The
Royal Agricultural Society
of Victoria

ANNUAL EXHIBITION
1985

CATALOGUE OF EXHIBITS

The Royal Melbourne Show
September 19-28, 1985

HORSES

SECTIONAL CATALOGUE

THE ROYAL AGRICULTURAL SOCIETY OF VICTORIA

ACMAL — G. & N.

"THE COMPLETE CO-OPERATIVE,
SERVICING THE MAN ON THE LAND"

AMALGAMATED CO-OPERATIVE MARKETERS (AUSTRALIA) LIMITED

ACTIVITIES INCLUDE:-

- PROCESSORS AND MARKETERS OF DAIRY PRODUCTS.
- SERVICING THE AUSTRALIAN GROCERY TRADE.
- MAJOR EXPORTER OF DAIRY AND OTHER FOOD PRODUCTS.
- DAIRY PRODUCT SUPPLIES FOR FOOD MANUFACTURERS.
- COLD STORAGE.

GIPPSLAND & NORTHERN COMPANY LIMITED

DEPARTMENTS INCLUDE:-

- LIVESTOCK
- REAL ESTATE
- MERCHANDISE
- STUD STOCK
- TRAVEL

FOR PERSONAL ATTENTION CONTACT:

ACMAL — G. & N.
566 ST. KILDA ROAD,
MELBOURNE.

WESTERN STAR

AUSTOCK

TELEPHONE: (03) 520 0911

The Royal Agricultural Society of Victoria
LIST OF OFFICE BEARERS, 1985

PATRON IN CHIEF
His Excellency the Right Honourable Sir Ninian Stephen, A.K., G.C.M.G., G.C.V.O., K.B.E.

PATRON
His Excellency Rear Admiral Sir BRIAN MURRAY, K.C.M.G., A.O.

PRESIDENT
G. R. STARRITT, O.B.E., "Kelso Park", R.S.D., Tatura, 3616.

VICE PRESIDENTS
J. H. H. SLEIGH, "Bayunga" P.O. Box 36, Nagambie, 3608.
J. M. BURSTON, "East Mount Ada", Benalla, 3672.
A. J. FISKEN, "Lal Lal Estate", Yendon, 3352.

TRUSTEES
The Hon. Sir WILLIAM McDONALD, Kt., 102 St. George's Road, Toorak, 3142.
P. B. RONALD, C.M.G., "Koo-man-goo-nong", Pakenham, 3810.
G. R. STARRITT, O.B.E., Kelso Park, RSD, Tatura, 3616.
G. P. H. WILSON, C.M.G., "Wilson House", Berwick, 3806.

LIFE COUNCILLORS:

W. A. ANGLISS, "Marnong", Donnybrook, 3652.
SIR RUPERT W. J. CLARKE, Bart, M.B.E., M.A., "Bolinda Vale", Clarkefield, 3430.
K. A. DRUMMOND, "Talgarno Park", P.B. Wodonga, 3690.
J. M. GARDINER, "Karalee", Tungamah, 3728.
G. HOWELL, 4/23 Asquith Street, Kew, 3101.
R. HUNTER, 8 Kensington Road, South Yarra, 3141.
J. W. KELLY, "Eulo", Caramut North, 3274.
D. W. R. KNOX, "Goulburn Park", Box 38, Nagambie, 3608.
C. O. MOORE, "Weerangourt", R.S.D. 136, Hamilton, 3300.
L. G. C. NICHOLAS, "Cooring Yering", Lilydale, 3140.
P. B. RONALD, C.M.G., "Koo-man-goo-nong", Pakenham, 3810.
G. R. STARRITT, O.B.E., "Kelso Park", R.S.D. Tatura, 3616.
J. W. D. WARD, 3 Kilbride, 173 Walsh Street, South Yarra, 3141.
The Hon. V. H. WILCOX, C.B.E., Q.C., "Carwoola", Alexandra, 3714.
G. P. H. WILSON, C.M.G., "Wilson House", Berwick, 3806.

MEMBERS OF COUNCIL:

J. BALFOUR BROWN, Sheffield Road, Montrose, 3765.
W. R. R. BEGGS, "Buln Gherin", Beaufort, 3373.
E. W. BEST, C.M.G., P.O. Box 55, Coldstream, 3770.
A. C. BOTT, "Naranghi", Yarrawonga, 3730.
J. K. BUCHANAN, A.M., "Gleneira", Flinders, 3929.
J. M. BURSTON, "East Mt. Ada", Benalla, 3672.
R. M. BUTLER, "Meadow Banks", Newstead, 3462.
SIR RODERICK CARNEGIE, Kt., 55 Collins Street, Melbourne, 3000.
W. D. CROWLEY, Q.P.M., Railway Road, Wesburn, 3139.
A. J. FISKEN, "Lal Lal Estate", Yendon, 3352.
C. B. GARDINER, 1 Hobby Street, Tongala, 3621.
R. B. GERRAND, M.B.E., Box 31, Sale, 3850.
A. GIBSON, 40 Balwyn Road, Canterbury, 3126.
W. McL. GREAVES, 48 Peel Street, Berwick, 3806.
B. R. J. HALLOWS, "Penmaen", Websters Road, Riddells Creek, 3431.
R. F. HASELGROVE, "Beneden", Lake Hawthorn, Merbein, 3505.
J. G. W. HEAD, "Grenada Park", Mangalore West, 3663.
C. R. KELLY, "Barwidgee", Caramut, 3274.
R. B. LANGDON, "Roseparke", Wallaces Road, Dromana, 3936.
F. B. LANGLANDS, 230 Thacker Street, Ocean Grove, 3226.
F. J. LITHGOW, "Flowerfield" Coldstream, 3770.
SIR CECIL LOOKER, Kt., 26 Tormey Street, North Balwyn, 3104.
The Hon. Sir WILLIAM McDONALD, Kt., 102 St. George's Road Toorak, 3142.
D. S. MacGREGOR, M.B.E., "Dalmore", Baringhup, 3463.
Sir IAN M. McLENNAN, K.C.M.G., K.B.E., 112 Walsh Street, South Yarra, 3141.
I. K. MORTON, A.M., 53 St. Kinnord Street, Essendon, 3040.
R. POTTER, "Yarram Park", Willaura, 3291.
J. W. RAE, a'Beckett Road, Narre Warren North, 3804.
J. S. A. ROBB, 7 Philip Ave., Ballarat, 3350.
J. H. H. SLEIGH, "Bayunga", P.O. Box 36, Nagambie, 3608.
I. McK. STARRITT, "Kelso Park", R.S.D., Tatura, 3616.
F. R.I. STEPHENS, "Vermont", R.M.B. 1154, Benalla, 3672.
K. W. URQUHART, "Boonerah", Hexham, 3273.
The Hon. EVAN WALKER, M.L.C., Department of Agriculture, G.P.O. Box 4041, Melbourne, 3001.
R. G. WALKER, "Pleasant Park", Goroke, 3412.

DIRECTOR:
Mr. J. B. PARRY,
1 Devorgilla Avenue, Toorak, 3142.

THE ROYAL AGRICULTURAL SOCIETY OF VICTORIA

ROYAL SHOWGROUNDS, EPSOM ROAD, ASCOT VALE, 3032

THE ANNUAL EXHIBITION will be open on THURSDAY, 19th SEPTEMBER, to SATURDAY, 28th SEPTEMBER, (including Sunday, 22nd) from 9.00 a.m.

Members of the Society, on presentation of their badges, will be admitted to the Grounds and Grand Stands free.
The public will be admitted on Thursday, 19th September, and on the remaining days of the Show, from 9 a.m., on paym of $7.00 for adults and $2.50 for children under 15 and pensioners.

No charge is made for admission to public Grand Stands.

Admission may be obtained at the gates by cash payment or on production of Member's badges or official passes, etc., also combined Rail and Show Tickets which are sold at most suburban and country stations.

Trams run direct from Elizabeth Street to the Show Grounds.

Prize Cards and Ribbons (which are copyright) will be displayed with the successful exhibits as follows:—

NORMAL CLASSES (Where Applicable)

First Prize	Blue-lettered Card, Blue Ribbon.
Second Prize	Red-lettered Card, Red Ribbon.
Third Prize	Black-lettered Card, White Ribbon.
Fourth Prize	Green-lettered Card. Yellow Ribbon.
Fifth Prize	Brown-lettered Card, Green Ribbon.
Sixth Prize	Grey-lettered Card. Buff Ribbon.
Very Highly Commended	Lavender-lettered Card and Ribon.
Highly Commended	Lavender-lettered Card and Ribbon.
Commended	Lavender-lettered Card and Ribbon.
Special	Green-lettered Card. Purple Ribbon.

GROUP CLASSES IN BEEF, DUAL PURPOSE AND DAIRY CATTLE SECTIONS ONLY

First Prize	Blue-lettered Card, Blue and Black Ribbon.
Second Prize	Red-lettered Card, Red and Black Ribbon.
Third Prize	Black-lettered Card, White and Black Ribbon.

CHAMPIONSHIPS

Champion Prize Winners	Blue-lettered Card.
Reserve Champion	Blue-lettered Card.
Junior Champion	Blue-lettered Card.
Reserve Junior Champion	Blue-lettered Card.

A ribbon will be carried around the necks of prize-winning Live Stock exhibits.

Supreme Champions will be distinguished by a light blue sash.

Grand Champions and Champions will be distinguished by a red, white and blue sash or rosette.

Senior Champions will be distinguished by a blue sash or rosette.

Reserve Senior Champions and Reserve Champions will be distinguished by a purple sash or rosette.

Junior Champions will be distinguished by a blue, red and blue sash or rosette and Reserve Junior Champions by a r blue and red sash or rosette.

Refreshments of all kinds will be provided on the grounds by the Society's authorised caterers who bind themselves to supp everything of the best quality at Melbourne rates.

Royal Showgrounds,
Epsom Road, Ascot Vale, 3032.

JUDGES AND STEWARDS — HORSE SECTION

JUDGES	STEWARDS
SECTION 1 — CLYDESDALES	
Mr. A. R. Arnold, 2 Thomas St., Warracknabeal, Vic.	Mr. E. V. Cormack, Mr. J. V. Coats
SECTION 2 — HARNESS CLYDESDALES	
Mr. R. Judd, R.M.B. 1033, Glen Oak Mail, Wagga Wagga, N.S.W.	Mr. E. V. Cormack, Mr. D. Pate, Mr. J. V. Coats
SECTION 3 — ARABIANS	
Mr. P. Pond, P.O. Box 266, Maitland, N.S.W.	Mr. J. N. Clements, Mrs. M. McIver, Mrs. H. M. CH. de Crespigny.
SECTION 4 — PALOMINOS	
Mr. L. Ingram, Lot 15 Nutt Rd., Londonderry, N.S.W.	Mr. J. N. Clements, Mrs. M. McIver, Mrs. H. M. CH. de Crespigny
SECTION 5 — QUARTER HORSES	
Mrs. S. Johnson, "Ellerston Stud", via., Scone N.S.W.	Mrs. N. Forsyth, Mr. K. Kelly
SECTION 6 — APPALOOSAS & SPOTTED PONIES	
Mrs. S. Johnson, "Ellerston Stud", via. Scone N.S.W.	Mr. J. Gaylard, Mr. M. Cherry
SECTION 7 — GALLOWAYS (Over 14 and not over 15 hands)	
Mr. K. O'Brien, "Wharoonga", Berringama, Vic.	Mr. L. W. Ewing, Mr. M. Noonan
SECTION 8 (PART) — AUSTRALIAN PONIES	
Mr. M. Kentwell, 50 Somerset Ave., Narellan, N.S.W.	Mr. L. Bedson, Mrs. P. Bertoncello, Mr. J. A. Lewis
SECTION 8 (PART) — WELSH MOUNTAIN, WELSH PONIES, WELSH PONIES (COB TYPE) & WELSH COBS	
Mr. T. Holborow, West Park, Dairy Plains, Deloraine, Tas.	Mr. C. T. Daly, Mr. J.K. Waddell, Mr. P. J. B. Ronald
SECTION 8 (PART) — SHETLAND PONIES	
Mrs. J. H. Edwards, P.O. Box 11, Marburg, Q'land.	Mr. W. R. B. Ronald, Mrs. W. C. Webb
SECTION 8 (PART) — HACKNEY PONIES	
Mr. M. T. Clinton, 22 Maroondah Hwy., Healesville, Vic.	Mr. A. Telford, Mr. D. Peel, Mrs. H. Ranken
SECTION 8 (PART) — NEW FOREST PONIES	
Mr. M. T. Clinton, 22 Maroondah Hwy., Healesville, Vic.	Mr. A. Telford, Mr. D. Peel, Mrs. H. Ranken
SECTION 8 (PART) — CONNEMARA PONIES	
Mr. M. T. Clinton, 22 Maroondah Hwy., Healesville, Vic.	Mr. A. Telford, Mr. D. Peel, Mrs. H. Ranken
SECTION 9 — THOROUGHBREDS	
Mr. W. Vincent, Dunoon, RMB 3680, Wangaratta, Vic.	Mr. D. H. Bourke, Mr. B. F. Bourke, Mr. W. Greaves
SECTION 10 — HORSES (Over 15 hands)	
Mr. W. Vincent, Dunoon, RMB 3680, Wangaratta, Vic.	Mr. D. H. Bourke, Mr. B. F. Bourke, Mr. W. Greaves
SECTION 11 — GERMAN WARMBLOODS	
Mr. W. Vincent, Dunoon, RMB 3680, Wangaratta, Vic.	Mr. A. Telford, Mrs. H. Ranken
SECTION 12 — AUSTRALIAN STOCK HORSES	
Mr. K. Howlett, "Murrumbung", Nicholson, Vic.	Mr. J. Loughnan, Mr. J. A. Clifford, Mr. K. Kelly
SECTION 13 — PINTOS	
Mr. K. Howlett, "Murrumbung", Nicholson, Vic.	Mr. L. Bedson, Mr. L. Dunstan
SECTION 14 — RIDING PONIES	
Mr. E. J. Massarella, Squirrel Park, Abbe's Walk, Burghwallis Doncaster, S. Yorks, England.	Mrs. G. Grentell, Mr. M. Cherry
SECTION 15 — BUCKSKINS	
Mr. K. Wild, Police Station, Albury, N.S.W.	Mrs. N. Forsyth, Mrs. G. Grentell
SECTION 16 — HACKNEY HORSES	
Mr. M. T. Clinton, 22 Maroondah Hwy., Healesville, Vic.	Mr. A. Telford, Mr. D. Peel, Mrs. H. Ranken
SECTION 18 — STALLIONS, RIDDEN & HARNESS	
Mr. P. A. Harris, "Writhgil", Larpent, Vic.	Mr. J. N. Clements, Mrs. G. M. Shandley
SECTION 19 (PART) — SADDLE HORSES (Over 15 hands)	
Mr. K. Cholmondeley-Smith, P.O. Box 38370, Howick, N.Z.	Mrs. G. M. Shandley, Mr. A. Duncan, Mr. D. Peel
SECTION 19 (PART) — SADDLE GALLOWAYS (Over 14 and not over 15 hands)	
Mr. K. Wild, Police Station, Albury, N.S.W.	Mr. B. J. Bradstreet, Mr. P. Heagney
SECTION 19 (PART) — SADDLE PONIES	
Mr. I. McDuie, Greenheyes, Murrurumbi, N.S.W	Mr. K. M. Male, Mr. L. Latta

SECTION 19 (PART) — EQUESTRIAN TURNOUTS

Mr. K. Cholmondeley-Smith (Mounts-Classes 370, 371,373)
Mr. K. Wild, (Mounts-Class 372)
Mrs. L. Herbert (Riding-Classes 370,371, 373)
Mrs. M. Gilchrist (Riding-Class 372)
Mrs. L. Biesbrack (Costume)
Mr. M. Kelly (Saddlery)
Mrs. R. B. Le Souef (General Appearance)

Mr. F. J. Lithgow (Councillor-in-Charge)
Mr. S. T. Chapple
Mr. P. J. B. Ronald
Mrs. H. M. CH. de Crespigny
Mr. J. Clements
Mrs. M. Jess
Mr. M. Cherry

SECTION 19 (PART) — SMARTEST ON PARADE

Mrs. M. Gilchrist & Mr. K. Wild (Class 374)
Mrs. M. Gilchrist & Mr. I. McDuie (Class 375)

SECTION 19 (PART) LADIES SIDESADDLE TURNOUT

Mr. M. Kelly, 36 Glen Shian Cres., Mt. Eliza, Vic.

SECTION 19 (PART) — MOUNTED POLICE TURNOUT

Mrs. S. Greenhill, Luxton Ave., Balnarring, Vic.

SECTION 19 (PART) — HUNTER (SHOWN IN SADDLE)

Mr. J. A. Brodribb, "Frodsley", Fingal, Tas.

SECTION 19 (PART) — SADDLE PONY TURNOUTS

Mrs. K. Glendenning, 147 King Rd., Harkaway, Vic.

SECTION 19 (PART) — DRESSAGE

Mrs. J. Spittle, Mr. G. Whitaker
Mrs. J. Bailey, Mrs. M. Greaves
Mr. M. Lee, Mr. S. T. Chapple
Miss V. Doody
Miss H. McDonald, Mrs. G. Handford
Mrs. K. Harris, Mrs. M. A. Woods
Mrs. M. Jess
Mrs. I. Matthews

SECTION 20 (PART) — HARNESS HORSES & PONIES

Mr. D. M. Hughes, 62 Clifton St., Invercargill, N.Z.
Mrs. G. Grentell, Mr. J. Gaylard

SECTION 20 (PART) — TRADESMEN'S & DELIVERY HORSES IN HARNESS

Mr. M. Kentwell, 50 Somerset, Ave., Narellan, N.S.W.
Mrs. G. Grentell, Mr. J. Gaylard

SECTION 21 (PART) — RIDING COMPETITIONS (16 years & over)

Mrs. L. Herbert, 25 Kingfisher Dve., Shepparton, Vic.
Mr. S. T. Chapple, Mrs. M. Jess, Mrs. H. M. CH. de Crespigny

SECTION 21 (PART) — RIDING COMPETITIONS (under 16 years & Good Hands)

Mrs. M. Gilchrist, Royal Melbourne Showgrounds, Ascot Vale, Vic.
Mrs. W. C. Webb, Mrs. N. Forsyth, Mr. M. Noonan

SECTION 21 (PART) —RIDING COMPETITIONS (over obstacles)

Mr. E. Barker, Princes Hwy., Hallam, Vic.
Mr. S. T. Chapple, Mrs. N. Forsyth, Mr. M. Noonan, Mrs. W. C. Webb, Mrs. H. M. CH. de Crespigny, Mrs. M. Jess.

SECTION 22 — NOVELTY EVENTS

Mr. R. D. Girling, Rockleigh Park Rd., Narre Warren Nth., Vic.
Mrs. B. Girling, Mr. R. Hornsey, Mr. K. Wynne, Mr. B. Brennan (Commentator)

SECTION 23 (PART) — JUMPING (F.E.I. RULES)

Judges: Miss J. Bush, Box 27, Mt. Pleasant, S.A.
Mr. K. McIver, P.O. Box 594, Ballarat, Vic. (Asst.).
Mr. L. W. Ewing, Mr. S. Fear, Mr. E. Morley, Mr. R. C. G. Smith, Mr. H. Stanton.

Jury of Appeal: Mr. C. R. Kelly
Mr. R. B. Langdon
Mr. W. McL. Greaves

Course Designer: Mr. T. Dwyer, "Ellmore", Young, N.S.W.

SECTION 23 (PART) — HUNTING & SECTION FOURS

Mr. J. Brodribb, "Frodsley", Fingal, Tas.
General Appearance Teams — Mr. K. Cholmondeley-Smith, P.O. Box 38370, Howick, N.Z.

Mr. A. J. Beddison, Mr. T. King, Mr. K. Kelly
Mr. W. Greaves
Mr. P. Heagney (Commentator)

SECTION 24 — TENT PEGGING

Sgt. D. H. Eyb, 40 MacDonald St., Sans Souci, N.S.W.
Mr. J. A. Noseda, Mr. J. K. Waddell, Mr. M. Mooney, Mr. D. Noseda

CAMP DRAFTING

Mr. K. Howlett, "Murrumbung", Nicholson, Vic.
Mr. T. King, Mr. A. Telford, Mr. W. Greaves

INDEX TO REGULATIONS

A
Absence of Exhibit 31
Addressing judge 39
Age of exhibits 22
Allotment of stalls 17
Alteration of Entry 10
Ambulance, horse 61
Assembly of Exhibits for Judging 36
Attire 56

B
Bearing reins – ineligibility to compete 37
Boxes – cleaning 30
Bona fide property of exhibits 8

C
Cancel entry 2
Cancel event 2
Cleaning of Boxes 30
Change entry – no change after entry 10
Coats, tinting of 33
Competition – prohibit 2
Conditions of Entry 1-16
Condition of Exhibit 19
Control of Show 61
Conduct of Exhibitors 33

D
Decisions of Council final ..... 5 & 6
Definition clause 62
Destroying exhibit by Veterinarian 53
Directions – compliance with 5
Dressage – draw to be observed 45
Drugs 32

E
Electrical alterations 60
Entries – general 1-16
Entry fee ..... 12 & 13
Entry may not compete because of entry in catalogue 7
Entry – no alteration after closure 10
Entry Tickets to Show 28
Entries – prohibit from Competition 2
Event – alter time of 2
Exhibit loss of or damage to 3
Exercising of Exhibits 59
Exhibitors not to disclose ownership 42
Exhibitors not to address judge 39
Exhibit numbers to be worn 29
Exhibit numbers – collection of 29
Exhibits not in Show Condition 19
Exhibit sold after entry 9

F
Feed lockers 57
Fees for entry – see headings of classes or section 13
Fire Precautions 60
Forms for entry 11
Form of entry signed by 15
Fraudulent Statements 33

H
Height 31
Horse Ambulance 61
Hours of Show ..... 17 & 30

I
Illness of Exhibit 49
Improper practices 33
Injury of Exhibit 49
Interference with Judge or Steward 39

J
Judge – alteration of appointment 38
Judge may withhold prize 40
Judge's decision final 43
Jumping events – walking course 36

L
Lease of exhibit 8
Limitation on Numbers 20
Lockers – feed 57

M
Mares – not speyed 18
Marshalling and judging 36
Measurement 23-27

N
Number of entries in Class 16
Number – neck and competitors 29

O
Ownership – bona fide property 8
Ownership not to be disclosed 42

P
Parades 54
Performance Cards 21
Performances 21
Postpone time of event 2
Protests 46-48
Prize cards must be exhibited 44
Prize – judge may withhold award 40
Primus stoves 60

R
Reject entry 2
Removal of Exhibits 53
Reserve number – by judge 41
Removal of exhibit – time of 17
Restriction on numbers 21
Risk – enter at own ..... 3 & 4

S
Sale after entry 9
Sale Notice 63
Scratching of Exhibit ..... 31(v)
Show condition of Exhibit 19
Signature on entry form 15
Special Classes – entries 16
Spurs 37
Stallions – must be entire 18
Stalls – allotment 17
Swabbing 32

T
Tests and swabbing 32
Time – alteration of 2
Time closing of entries 12
Tinting of coats 33
Trucks and transports on Show Grounds 58

V
Veterinary attention and services 49-53

W
Walking Course 36
Wear – formal 55

SCHEDULE OF PRIZES

REGULATIONS RELATIVE TO ENTRIES

HORSES

CONDITIONS OF ENTRY

1. Entries will be received in the Horse Section of the Royal Agricultural Society's Show subject to the rules and conditions hereinafter set out and also those appearing at the head of each section or in each class.

2. The Council of the Society or the Director shall have the power without assigning any reason to:

(i) Reject or cancel any entry at any time.
(ii) Prohibit the participation by any person or exhibit in any event or class for which it is entered.
(iii) Cancel any event or class.
(iv) Alter the time at which any class or event is to take place.
(v) Alter the conditions of any event.
(vi) Remove any exhibit from the Show Grounds.
(vii) Alter the date or time for the closing of entries for any section or class or for any particular entry.
(viii) Transfer an exhibit or exhibitor from any class to any other class.

3. The Society shall not be responsible for the loss of or for any damage or injury occasioned to any exhibit or the property of any exhibitor from any cause whatsoever and in this context the word Society shall be held to be all members of Council, its Trustees, Director, Manager, Registrar, Judges, Stewards and any other persons authorised by the Council to assist in the conduct of the Horse Section, and all such persons shall be indemnified out of the funds and assets of the Society for any risk, expense or liability incurred by them in the conduct of their various duties.

4. The exhibitor enters entirely at his own risk. In case any exhibit whilst on the Society's Show Grounds shall cause or be the cause of injury or damage to any other exhibit or exhibitor or to the person or property of any member of the Society or the general public, the owner of such exhibit shall indemnify and keep indemnified the Society its officers, officials and members from and against all damages, costs, claims, expenses or liabilities incurred in connection with such exhibits. The exhibitor shall be liable to the Society and its employees, officers and officials for any damage or loss occasioned to any of them by the exhibit or the exhibitor or his agent.

5. The exhibitor shall at all times comply with the directions or requests of the Council of the Society or The Director. This shall without limiting the generality of the foregoing apply to the entry of the horse, the exhibitor, the conditions of event, the conduct of the exhibitor, the conducting of the event, the decisions of the Judge and the awarding of the prize.

6. The Council of the Society and the Director reserve the right to adjudicate on any entry or upon any question in dispute or doubt and to make any determination upon any matter whether covered by the conditions of entry or not and the decision so made shall be final and binding and the Society shall thereby have sole and absolute control of all matters affecting the conduct of the Show and the exhibits and exhibitors. There shall be no right of appeal to any court of law or other body from any decision made by the Council of the Society or the Director.

7. An exhibit or exhibitor shall not be eligible to compete in any class by reason of the Society's acceptance of the entry and/or the inclusion of the exhibit or exhibitor in the Society's catalogue or by reason of an Exhibit Entry Ticket or number or other document having been printed, allotted or issued by the Society.

8. Unless otherwise stated all exhibits in Sections 1 to 23 (excluding Riding Competitions) must be the bona fide property of an exhibitor at the time of entry or be held by him under written lease in existence at the time of entry and the Council of the Society or the Director shall have the power to recognise or reject such lease as it deems fit. The owner or lessee hereby indemnifies the Society against all claims from any cause made against the Society in respect of such animal at the instance of any other person.

9. An exhibit sold after the date of entry and before the time of judging shall not be entitled to compete unless with the approval of the Council of the Society or the Director.

10. No entry can be changed by the exhibitor after entries close. The Director and the Society shall however have the power to do so at any time and in so doing may without limiting the generality of the foregoing alter the class for which the animal is entered.

11. All entries must be made in writing on forms supplied by the Society unless otherwise permitted by the Director.

12. Entries in the Horse Section of the Show must be made at the Society's office at the Administration Building at the Royal Show Grounds, Epsom Road, Ascot Vale, 3032, on or before 4.30 p.m. on May 24, or be delivered by post to the said office on or before the said time, viz.: May 24 at 4.30 p.m.

13. The appropriate entry fee as set out in the Schedule of Prizes shall be forwarded with each entry. No rebates of fees for withdrawn entries will be made.

14. Deleted.

15. All entry forms must be signed by the exhibitor or his authorised agent or in the appropriate case by the competitor.

16. No exhibit in Section 1 to 20 inclusive may be entered in more than one Ordinary Class unless otherwise stated at the head of the Section. Sweep-stakes special classes or championships do not count as ordinary classes. Throughout the Schedule Special Classes are designated with a star (*). Should any exhibit be incorrectly entered in more than one ordinary class such exhibit shall compete in the first class in which its name appears in the Society's Catalogue unless the Director otherwise directs.

STABLING

17. Exhibits shall be placed where directed by the Director and where a stall or box is allotted the exhibit shall be in occupation of such stall in accordance with instructions issued by the Society. The upper door of the horse boxes outside pavilions shall remain open during the days and hours of the Show. A stabling fee of $15 shall be paid by the exhibitor for each horse/pony entered. Accommodation shall not be provided for animals entered

(i) In two (2) year old classes, except Clydesdales.
(ii) In combined classes for two (2) and three (3) year olds. (Further details at the head of each Section)
(iii) In miscellaneous classes only.
(iv) as stated in table (Pages 8 & 9)

See table on pages 8 and 9 for details of accommodation, arrival and departure times and judging arrangements.

Horses/Ponies arriving outside the stated times, may have their stall or box re-allocated.

Exhibitors not entitled to accommodation **may not** bring transports/floats on to the Showgrounds. The vacant land

between the western extremity of the Grounds and the V.R.C. "Hill Entrance" will be available **on each day of the Show** for the unloading of exhibits for which accommodation has not been allotted. The vehicles may be parked in this area for the day and the exhibits led into the Grounds. Entry tickets will be provided for exhibitors entitled to use this area at a fee of $3.00 per day per vehicle. An application form for Entry Tickets to the Day Exhibitors Car Park will be forwarded with exhibit tickets, approximately 4 weeks before the Show. **ENTRY TO THIS AREA WILL BE BY TICKET ONLY.**

EXHIBITORS ATTENDING THE SHOW ON A DAY BASIS ARE REQUESTED TO PARADE WHERE POSSIBLE AND SHOULD MARSHALL IN THE WESTERN AREA AS DIRECTED BY THE HORSE SUPERINTENDENT.

***Exhibitors in Sections where accommodation is available (except Clydesdales and Shetlands) may, on application, be permitted to bring in their exhibits on a daily basis. The Committee reserves the right to accept or reject such applications.**

Notwithstanding the foregoing, exhibitors should note that in Sections where Champion Prizes are awarded, the best of each sex will not be required to stay for the duration of the Show.

STANDARD OF EXHIBITS

18. Unless otherwise specified all animals competing in Sections 1, 3, 4, 5, 6, 7, 8, 9, 10, 11, 12, 13, 14, 15, and 16 shall be entire. Female animals competing in sections 1, 3, 4, 5, 6, 7, 8, 9, 10, 11, 12, 13, 14, 15, and 16 shall not be speyed. In this regard the decision of a Veterinary Surgeon appointed by the Society shall be final.

19. Exhibits which in the opinion of the Director are not in reasonable Show condition or standard shall not compete in the classes entered for and may at the direction of the Director be removed from the Show Grounds without refund of entry fee.

PERFORMANCES

20. Restrictions or limitations on the number of entries in any Sections may be made by the Society.

21. (i) Unless otherwise specified all entries for horses or ponies in Sections 3, 4, 5, 6, 7, 8, 9, 10, 11, 12, 13, 14, 15, 16, 18, 20, 21 and 22 should be accompanied by performance details. Space is available on the entry form for the purpose of conveying the information required. Information to be furnished is:

(a) Name of horse or pony (a separate section is to be completed for each exhibit);

(b) Age of horse or pony (state day, month and year of foaling, if known);

(c) Prizes gained by the horse or pony nominated, viz.: Name of Show; Date of Show; Prizes – first, second or third, etc. (if a horse or pony was exhibited without gaining a prize, such is to be stated);

(d) Name of exhibitor;

(e) Remarks (Briefly to be stated the nature of the class in which the exhibit was entered and/or gained prizes. The approximate number of exhibits in such class to be given).

(ii) Entries in Sections 1 and 2 (Clydesdale and Harness Clydesdales) need not be accompanied by performance details.

(iii) Unless otherwise specified all entries for horses/ponies in Section 19 (Saddle) must be accompanied by a performance card or photostat of said performance card issued by the Equestrian Federation of Australia, Victorian Branch Incorporated. If a performance card is not available a **written** explanation must accompany the entry form.
Saddle performance cards for the 1985/1986 Show season should be obtained now, from the Equestrian Federation of Australia; Victorian Branch Incorporated Office, Showgrounds, Epsom Road, Ascot Vale, 3032 (Tel: 376 3733).

INTERSTATE COMPETITORS SHOULD COMPLY WITH ITEM (i) ONLY.

(iv) Unless otherwise specified all entries for horses in Section 23 (F.E.I. Show Jumping only) must be accompanied by a performance card or photostat of said performance card issued by the Equestrian Federation of Australia.

AGE OF EXHIBITS

22. The breeding year commences on the 1st August in each year. The Society's Veterinary Surgeon's decision shall be final in regard to age.

HEIGHT OF EXHIBITS

23. Where height is stipulated the exhibit must be measured unless otherwise stated by the Committee. An exhibit over or under the specified measurement shall be transferred to its appropriate class. The Society's duly appointed measurer will be in attendance on the Show Grounds as under:

EASTERN AREA

Tuesday,	September 17,	7.00 - 9.30
		1.30 - 3.00
Wednesday,	September 18,	7.00 – 9.30
		1.30 - 3.00
Thursday,	September 19,	No measuring
Friday,	September 20,	No measuring
Sunday,	September 22,	No measuring
Monday,	September 23,	7.00 – 9.30
		1.30 - 3.00
Tuesday,	September 24,	No measuring

WESTERN AREA

Tuesday,	September 17,	10.00 - 12.30
		3.30 - 5.00
Wednesday,	September 18,	10.00 - 12.30
		3.30 - 5.00
Thurday,	September 19,	7.00 - 9.30
		10.00 -12.00
Friday,	September 20,	8.00 - 10.00
Sunday,	September 22,	7.00 - 9.30
		10.00 - 12.00
Monday,	September 23,	10.00 - 12.30
		3.00 - 5.00
Tuesday,	September 24,	8.00 - 10.00

Horses entitled to a stall or box in the first week must be measured by 5.00 p.m., Wednesday September 18th.

24. When measuring an exhibit an allowance of ⅜" for shoes may be made by the measurer. Should an exhibit be measured with its shoes on the exhibitor may if he so desires have the horse re-measured without shoes. The measurer may at his discretion request the removal of shoes from any exhibit and re-measure the horse without shoes.
No allowance will be made for grass tips.

25. Should the Society have appointed more than one measurer then an exhibit having been measured and its height recorded by one of such measurers shall not be submitted for measurement or re-measurement to one of the other measurers.

26. Except as provided in the next rule the decision of the measurer shall be final.

27. The judge of a class may request any exhibit to be re-measured. In such case the exhibit shall be re-measured in the presence of the Steward in charge of the class and the height then decided upon by the Steward shall be final.

ENTRY TICKETS TO SHOW

28. An entry ticket will be issued by the Society for each exhibit unless the Director otherwise determines. The entry ticket will state thereon the number of the exhibit. The exhibit ticket must be produced whenever required by the Society or the Director or the Steward in charge of the judging ring.

NUMBERS (WEARING OF AND COLLECTION)

29. Numbers corresponding to the number in the Catalogue must be worn by each exhibit or competitor when appearing before the Judge.

Exhibit numbers for horses must be collected from the office of one of the horse Superintendents. These numbers must be tied round waist of leader or rider so that number is clearly visible. Competitors' numbers for Riding Competition, Jumping Contests and Novelty Events must be collected from the office of the Horse Superintendent Eastern Area.

HOURS OF OPENING OF PAVILIONS AND CLEANING OUT

30. With the exception of Saturdays and Thursday (Show Day) the Horse Pavilion will remain open to the public from 9 a.m. until 7 p.m. On Saturdays and Show Day it will remain open from 9 a.m. until 9 p.m., but will close between 5 p.m. and 6 p.m. Exhibitors shall, to the satisfaction of the Director,

(i) Keep each stall allotted to them and their stock in a clean and proper condition throughout the Show.
(ii) Clean out their stalls or boxes before 7 a.m. each day.

ABSENCE OF EXHIBIT

31. Every animal entered must be exhibited unless a certificate signed by the owner is lodged with the Society prior to the date of the Show, stating that the animal is unable to compete on one of the following grounds:

(i) The animal has died.
(ii) The animal is unfit for exhibition due to injury or disease.
(iii) The animal has become ineligible for the class entered.
(iv) Some other cause which the Council or Director of the Society considers reasonable.
(v) After arrival at the Show Grounds a horse may be scratched from competing in an event if it has become unfit to compete.

TESTS AND SWABBING

32. The Society or the Director may make or cause to be made any test of any exhibit to determine whether any drug or stimulant has been administered to such an exhibit and may take possession of any such exhibit for any of the aforesaid purposes and detain such horse for such period as is deemed necessary.

Drug means any substance capable of affecting the performance or behaviour of a horse by its action upon the central or periphal nervous system, the cardiovascular system, the respiratory system, the alimentary digestive system, the musculo skeletal system, or the urogenital system and shall include analgesics, anti-histamines, anti-inflammatory agents, blood coagulants, diuretics, hormones and their synthetic counterparts, cortico-steroids, anabolic steroids, local anaesthetics, muscle relaxants and tranquillisers and vitamins administered by injection.

Any exhibit which has been brought to the Show Grounds and is found by the Society or the Director to have had administered to it any drug as defined above may be disqualified for any event or class for which it has competed at the Show.

When any horse which is on the Show Grounds for the purpose of taking part in a class or event at the Show is found to have had administered to it a drug as defined above the owner and any other person who was in charge of the horse may be disqualified or otherwise penalized by the Society.

Any person who at any time administers or causes to be administered for the purpose of affecting the performance of a horse in any event or class at the Show any drug as defined above or has in his possession any electric or galvanic apparatus or improper contrivance may be disqualified or otherwise penalized by the Society.

"Procedures for the testing of **Prohibited Substances** will involve both "random" and "spot" tests on competing horses. At the discretion of the Council there will be blood testing of horses prior to competing and/or blood and urine testing at the end of the competition.

Competitors should be aware that particular attention will be paid to the detection of the sedative and tranquiliser drugs but that analysis for all classes of prohibited substances will be included. The collection of samples will always involve taking blood from the jugular vein and may also include urine collection for post-competition testing. For the latter procedure if urine cannot be collected within 15 minutes an additional 60 ml blood sample may be taken in its place."

The Council may also select any horse for examination for desensitized limbs. Any horse found to have a limb or part of a limb desensitized by any means will be considered to have competed under the influence of a Prohibited Substance and penalised accordingly.

CONDUCT OF EXHIBITORS

33. Should the Council or the Director be of the opinion that

(a) a fraudulent false or erroneous statement has been made regarding an exhibit;
(b) an exhibit has been tampered with or improperly dealt with; or
(c) the coat of any horse, galloway or pony has been tinted in any way;

then the exhibit or exhibitor may be dealt with in accordance with Condition 62.

"34. Exhibitors must, if required by the Council or Director, make a statutory declaration regarding their entries.

35. Any person who in the opinion of the Council of the Society or the Director is or has been behaving in an improper manner may be removed from the Show Grounds and may be dealt with under Condition 62".

MARSHALLING AND JUDGING

36. Exhibits and/or exhibitors entered in events judged on the arena other than the first day of the Show shall be present in the Marshalling Yard adjacent to the western entrance gate to the arena (next to the Result Board) at least 5 minutes prior to the time specified on the Time Table for the event to take place, and be ready to move to judging ring under direction of the Marshal. The exhibits and/or exhibitors not so presented shall not be permitted to enter the arena or take part in the event.

Riders in jumping events shall be present in the Marshalling Yard and ready to walk the course 20 minutes prior to the time stated in the Time Table for the event to commence.

37. In led classes (with the exception of those specifically for Hackney ponies) harness aids, such as bearing reins, may not be used.

Led Hackney ponies may be fitted with harness aids on the condition that the judge may order such aids to be removed at any time.

No spurs other than dummy spurs not exceeding ½" in length may be used.

38. The Society or the Director may alter the judge for any particular event at any time it or he deems fit.

39. No person shall in any way consult or interfere with or attempt to interfere with the judge or endeavour to interfere with his freedom of choice or judgment.

Persons in charge of exhibits must not leave their exhibits unattended and such persons or exhibitors shall not address the judge unless authorised by the Steward in Charge of the class or the Judge himself.

40. The Judge may award a second or third prize, instead of a first, or may withhold a prize altogether, where he considers the exhibits are not of sufficient merit.

41. The Judge is requested to make a reserve number, by marking it as such, of the exhibit next in merit beyond those to which the prizes are awarded in every class where the number of the entries exceeds the number of prizes offered, if, in his opinion, the exhibit is of sufficient merit to deserve a prize; he is also requested to give commendations when deserved.

42. No exhibit or person in charge thereof shall be equipped with, wear or display anything which indicates the ownership of the exhibit.

43. All exhibitors and competitors shall accept the decision of the Judge as final as to the merits of the exhibit or competitor and no appeal shall be allowed therefrom to any court of law or other body on the question of merit of the exhibit.

44. All prize cards awarded at the Show shall be exhibited in the stall or box for the duration of the Show.

DRESSAGE CONTESTS

45. Competitors in Dressage must abide by the order of the draw and present themselves before the Judge or his Steward at the time nominated. Competitors must be prepared to compete at least 20 minutes prior to scheduled time. Failure to abide by this regulation will entail disqualification, and may entail non-acceptance of entry in subsequent Dressage classes at the Show and/or refusal of nomination at any subsequent Show.

PROTESTS

46. An exhibitor or competitor may protest against an award won by an exhibit or competitor in the same class alleging infringement of the rules or ineligibility.

47. Such protest shall be addressed to the Director and be lodged at his office at the 1st Floor, Administrative Building, cnr. DeGraves Street and Plummer Avenue, Show Grounds, before 12 noon the day after the award in question has been made. Such protest shall be accompanied with a deposit of $20.00 which may be forfeited to the Society if the protest be found to be unfounded or frivolous.

48. Protests and all matters arising therefrom shall be determined by either the Council of the Society or the Director.

Should any exhibit which has been awarded a prize be disqualified the next in order of award does not necessarily become entitled to the prize.

VETERINARY SERVICES

49. (a) The Society will appoint a Panel of Veterinary Surgeons to provide a service to exhibitors.

(b) Should a horse become ill or suffer an injury then one of the Society's Veterinary Surgeons may attend to and treat such animal in the absence of any authority from the owner and the Society or its Veterinary Surgeon shall not be liable in any way for loss arising out of such treatment.

50. Exhibitors may employ a Veterinary Surgeon who is not a member of the Society's panel but in such instances must inform the Society's Horse Superintendent of the stock concerned.

51. The Society's Veterinary Surgeons may refuse to attend an animal previously examined and treated by a Veterinary Surgeon who is not a member of the Society's Panel.

52. Unless otherwise specifically stated, only members of the Society's Veterinary Panel may give Veterinary Certificates required by the Society.

53. If in the opinion of one of the Society's Veterinary Surgeons an animal on the Show Grounds should be destroyed or removed from the Show Grounds the Society or the Director shall be entitled to have the animal destroyed and/or removed from the Show Grounds or shall be entitled to require the owner or his deputy at the Show Grounds to forthwith remove the animal from the Show Grounds. All costs incurred by the Society in connection with such animal shall be paid by the owner to the Society.

PARADES

54. Each exhibit is required to take part in Parades on the Arena at the times set out in the printed programme. Failure to parade may entail non-acceptance at any subsequent Show.

Led exhibits must not wear any clothing or boots.

55. Each exhibit shall wear its exhibit (neck) number and riders of horses shall wear formal or hacking attire. No ribbons may be worn on exhibits or competitors other than those won during the current Show.

SUITABILITY OF ATTIRE

56. Riders, drivers and contestants must be suitably attired. A rider, driver or contestant not suitably attired shall be precluded by the Council from competing in an event. Riders, drivers and contestants shall wear at all times when in the Society's main arena whether during the Grand Parade or otherwise the same or similar attire as is worn in the judging ring in which they or the animals of which they are in charge were exhibited. All attendants of led horses shall wear white coats during Grand Parades.

FEED LOCKERS

57. Several feed lockers are available for Exhibitors. Charge $15 during the currency of the Show. Where feed lockers are shared, the exhibitors concerned shall be required to pay the appropriate share of the charge. Exhibitors are not permitted to stack feed in the passageways of the Horse Pavilions.

Feed lockers must be vacated and all gear removed as soon as possible.

No bedding other than straw or hay, may be used in any boxes or stalls.

TRUCKS, TRANSPORTS AND CARAVANS

58. Motor vehicles, including trucks and stock transports, will not be permitted to remain on the Show Grounds after unloading.

Caravans will not be admitted to the Show Grounds. The Society or the Director shall have the right to remove any vehicle at any time from the Show Grounds.

EXERCISING HORSES

59. Unless otherwise determined, the exercising of all horses, will be allowed on the trotting track only, between 6a.m. and 8a.m. on any day of the Show.

On the Sunday, Monday, Tuesday and Wednesday immediately preceding the commencement of the Show, ridden and driven exhibits will be allowed to exercise on the trotting track between 6a.m. and 8.45a.m.

Horses may only be exercised in the arena at the above times and on the exercise areas provided. They shall not exercise on any other part of the Show Grounds.

FIRE REGULATIONS

60. The use of primus or similar stoves or any heating or lighting appliance of a like nature or any naked light is strictly prohibited in or near any horse stall or pavilion.

The alteration of or interference with any electrical wiring switch or plug is strictly forbidden.

HORSE AMBULANCE

61. The Society's horse ambulance is used exclusively for arena emergencies.

CONTROL OF SHOW

62. Should the Council or the Director be of the opinion that any rule or regulation whether set out in these rules or at the heading of a section or class has been broken or not observed or performed then the exhibit or exhibitor may be disqualified, suspended for any period, fined or otherwise penalized at the discretion of the Council of the Society or the Director.

The whole of the Show the events thereat the exhibits and exhibitors and their agents shall be under the complete control of and subject to the decision and directions of the Council of the Society and/or the Director. Any decision or direction made by either shall be final and binding and no exhibitor shall have any right or cause of action against the Society or the Members of the Council or the Director or any right to approach or seek relief from any Court because of any decision made by either the Council or the Director.

DEFINITION

63. "Director" means and includes the person holding the office of Director of the Society and includes a Deputy appointed by him.

"Exhibitor" includes competitor and/or rider wherever the content permits and includes his agent or anyone acting or purporting to be acting on his behalf whether or not he is employed by the exhibitor.

"Society" includes the Council of the Society.

Singular words include plural.

"Class" includes "event" and "event" includes "class".

"Class" also includes trophy competition or any other award.

FOR SALE NOTICES

64. Exhibitors desirous of displaying "for sale" notices on horse boxes must use the Society's official notice obtainable at the office of the Horse Superintendent at a fee of $2.00 each.

DETAILS OF ACCOMMODATION, ARRIVAL AND DEPARTURE TIMES AND JUDGING ARRANGEMENTS

(The Committee reserves the right to alter these Conditions at any time without giving a reason)

Note: Please refer to Regulation 17 and the head of each Section for further details.

SECTION	ACCOMMODATION	ARRIVE
One (Clydesdales)	Provided	Between 8.00 a.m. Sunday 15th and 3.00 p.m. Wednesday 18th
Two (Harness Clydesdales)	Provided	Between 8.00 a.m. Sunday 15th and 3.00 p.m. Wednesday 18th
Three (Arabians)	Provided	Between 8.00 a.m. Sunday 15th and 3.00 p.m. Wednesday 18th
Four (Palominos)	Provided	Between 8.00 a.m. Sunday 15th and 3.00 p.m. Wednesday 18th
Five (Quarter Horses)	Not Provided	On day of judging after 6.00 a.m.
Six (Appaloosas & Spotted Ponies)	Not Provided	On day of judging after 6.00 a.m.
Seven (Galloways-over 14th and not over 15th.)	Provided	Between 8.00 a.m. Sunday 15th and 3.00 p.m. Wednesday 18th
Eight (Australian Ponies)	Provided	Between 8.00 a.m. Sunday 15th and 3.00 p.m. Wednesday 18th
(Welsh Ponies)	Provided	Between 8.00 a.m. Sunday 15th and 3.00 p.m. Wednesday 18th
(Shetlands)	Provided	Between 8.00 a.m. Sunday 15th and 3.00 p.m. Wednesday 18th
(Hackneys)	Provided	Between 8.00 a.m. Sunday 15th and 3.00 p.m. Wednesday 18th
(New Forest)	Provided	Between 8.00 a.m. Sunday 15th and 3.00 p.m. Wednesday 18th
(Connemara)	Provided	Between 8.00 a.m. Sunday 15th and 3.00 p.m. Wednesday 18th
Nine (Thoroughbreds)	Provided	Between 8.00 a.m. Sunday 15th and 3.00 p.m. Wednesday 18th
Ten (Horses-over 15th.)	Provided	Between 8.00 a.m. Sunday 15th and 3.00 p.m. Wednesday 18th
Eleven (German Warmbloods)	Provided	Between 8.00 a.m. Sunday 15th and 3.00 p.m. Wednesday 18th
Twelve (Australian Stock Horses)	Provided	Between 8.00 a.m. Sunday 15th and 3.00 p.m. Wednesday 18th
Thirteen (Pintos)	Not Provided	On day of judging after 6.00 a.m.
Fourteen (Riding Ponies)	Provided	Between 8.00 a.m. Sunday 15th and 3.00 p.m. Wednesday 18th
Fifteen (Buckskins)	Not Provided	On day of judging after 6.00 a.m.
Sixteen (Hackney Horses)	Provided	Between 8.00 a.m. Sunday 15th and 3.00 p.m. Wednesday 18th
Eighteen (Ridden & Driven Stallions)	Provided if entered in ordinary class	Between 8.00 a.m. Sunday 15th and 3.00 p.m. Wednesday 18th
Nineteen (Saddle Horses & Ponies)	Provided	Between 6.00 p.m. Sunday 22nd and 9.30 a.m. Monday 23rd
(Miscellaneous)	Refer reg. 17.	—
(Dressage)	Provided	Friday 13th after 8.00 a.m.
Twenty (Harness)	Provided	Between 8.00 a.m. Sunday 15th and 3.00 p.m. Wednesday 18th
Twenty-one (Riding Competitions)	Not Provided	On day of judging after 6.00 a.m.
Twenty-two (Novelty Events)	Provided (Senior Classes Only)	Between 6.00 p.m. Tuesday 24th and 9.30 a.m. Wednesday 25th
Twenty-three (Jumping-Group A and B)	Provided	Between 6.00 p.m. Tuesday 24th and 9.30 a.m. Monday 23rd
(*Group B - Exhibitors in the Inter Pony Clubs Team Jumping Contest will not receive accommodation, and can arrive at the Showgrounds anytime after 6.00 a.m. on the day of judging and depart immediately after Judging.		
(Jumping - Group C)	Not Provided	On day of judging after 6.00 a.m.
(Jumping - Group D and E)	Provided on reguest (Only if available)	On day of judging after 6.00 a.m.
Twenty-four (Tentpegging)	Provided	—

DEPART	JUDGED
Saturday 28th after 5.00 p.m.	Thursday 19th
Saturday 28th after 5.00 p.m.	Friday, 20th
Between 6.00 p.m. Saturday 21st and 9.30 a.m. Sunday 22nd	Thursday 19th, except classes 53, 60 and 61 which will be judged at a later date
Between 6.00 p.m. Saturday 21st and 9.30 a.m. Sunday 22nd	Thursday 19th, except classes 74 and 79 which will be judged at a later date.
Anytime after parade	Saturday 21st
Anytime after parade	Sunday 22nd
Between 6.00 p.m. Saturday 21st and 9.30 a.m. Sunday 22nd	Thursday 19th
Between 6.00 p.m. Saturday 21st and 9.30 a.m. Sunday 22nd	Thursday 19th
Between 6.00 p.m. Saturday 21st and 9.30 a.m. Sunday 22nd	Thursday 19th
Saturday 28th after 5.00 p.m.	Thursday 19th
Between 6.00 p.m. Saturday 21st and 9.30 a.m. Sunday 22nd	Thursday 19th
Between 6.00 p.m. Saturday 21st and 9.30 a.m. Sunday 22nd	Thursday 19th
Between 6.00 p.m. Saturday 21st and 9.30 a.m. Sunday 22nd	Thursday 19th
Between 6.00 p.m. Saturday 21st and 9.30 a.m. Sunday 22nd	Thursday 19th
Between 6.00 p.m. Saturday 21st and 9.30 a.m. Sunday 22nd	Thursday 19th
Between 6.00 p.m. Saturday 21st and 9.30 a.m. Sunday 22nd	Friday, 20th
Between 6.00 p.m. Saturday 21st and 9.30 a.m. Sunday 22nd	Thursday 19th, except classes 292, 298 and 299 which will be judged at a later date
Anytime after parade	Sunday 22nd
Between 6.00 p.m. Saturday 21st and 9.30 a.m. Sunday 22nd	Thursday 19th
Anytime after parade	Sunday 22nd
Between 6.00 p.m. Saturday 21st and 9.30 a.m. Sunday 22nd	Thursday 19th
Between 6.00 p.m. Saturday 21st and 9.30 a.m. Sunday 22nd	Friday 20th and/or Saturday 28th
Saturday 28th after 5.00 p.m.	Between Tuesday 24th and Saturday 28th
—	To be decided
Sunday 15th before 6.00 p.m.	Saturday 14th and Sunday 15th
Saturday 28th after 5.00 p.m.	Between Friday 20th and Saturday 28th
Anytime after parade	Between Tuesday 24th and Saturday 28th
Saturday 28th after 5.00 p.m.	Between Sunday 22nd and Saturday 28th
Saturday 28th after 5.00 p.m.	Between Tuesday 24th and Saturday 28th
	Sunday 22nd
Anytime after judging	Between Friday 20th and Sunday 22nd
Anytime after judging	Between Friday 20th and Sunday 22nd
—	Between Tuesday 24th and

SECTION 1 - CLYDESDALES

Class 1 – Stallion 4 Years Old or Over. Prizes: $55, $29, $21, Card.

4 — 3 Adam A & M Funnell, ROUGHLANDS HALLMARK (IMP SCOT.), Bl, 1.5.78, J Thomson, S. Glenord Comet : D. Glenord Classic Lady
369 Brooks N, DONSIDE HEATHER PRINCE, B, 21.10.74, Mrs W Pate, S. Roughlands Telstar (Imp) : D. Donside Heather Track
2 — 721 Cox G & C, VALMONT CRAIGIE, B, 18.9.74, S. Balwill Print (Imp) : D. Valmont Bonnie Jean
3 — 1694 Jones J, VALMONT JUBILEE, B, 1.10.73, G & C Cox, S. Balwill Select : D. Valmont Gay Diamond
5 — 2014 Mahncke W B, WAVERLEY PRINCE CHARLES, B, 21.10.81, S. Doura Everlasting (Imp) : D. Waverley Melissa
2072 Marriott A & Sons, AARUNGA IDEAL, B, 26.11.80, S. Box Valley Master : D. Aarunga Model
1 — 2073 Marriott A & Sons, AARUNGA MASTERSTROKE, B, 1.10.77, S. Box Valley Master : D. Haylands Hazel
6 — 2216 McLean W A, WAVERLEY FINAL COMMAND, B, 27.11.79, W B Mahncke & Son, S. Doura Everlasting : D. Waverley Princess Ruth
2444 Stud Nairoka Clydesdale, WAVERLEY CHIEFTAIN, B, 21.10.72, W B Mahncke & Son, S. Roughlands Telstar : D. Waverley Lady Jane
3693 Yandell Mrs L, BROOKLYN PARK GRAND STAR, Bl, 25.12.74, S E Jones, S. Box Valley Imprint : D. Rathdown Freda

Class 2 – Colt, 3 Years Old. Prizes: $23, $14, $10, Card.

3 — 200 Beer H & Mrs M & Miss L, BEEREEGA DYNASTY, B, 23.8.82, S. Box Valley Earle : D. Beereega Show Miss
4 — 2285 Metcalf D, DONSIDE EXPECTATIONS, Br, 24.11.82, D Pate, S. Aarunga Suprise : D. Donside Heather Track
2 — 2445 Stud Nairoka Clydesdale, NARIOKA INSPIRATION, B, 2.11.82, S. Granadadene (Imp) : D. Waverley Isobel
1 — 3380 Trewin T C & Sons, LAVEREEN SUCCESSOR, B, 30.9.82, S. Carpolac Alfred George : D. Box Valley Tamara

Class 3 – *Colt, 3 Years Old, Which Competed As a 1 Year Old in the Clydesdale Produce Sweepstakes, 1983 and As a 2 Year Old in the Clydesdale Produce Sweepstakes, 1984. Prize $20, to Be Won Twice by the Same Animal.

3 — 200 Beer H & Mrs M & Miss L, BEEREEGA DYNASTY, B, 23.8.82, S. Box Valley Earle : D. Beereega Show Miss
4 — 2285 Metcalf D, DONSIDE EXPECTATIONS, Br, 24.11.82, D Pate, S. Aarunga Suprise : D. Donside Heather Track
2 — 2445 Stud Nairoka Clydesdale, NARIOKA INSPIRATION, B, 2.11.82, S. Granadadene (Imp) : D. Waverley Isobel
1 — 3380 Trewin T C & Sons, LAVEREEN SUCCESSOR, B, 30.9.82, S. Carpolac Alfred George : D. Box Valley Tamara

Class 4 – Colt, 2 Years Old. Prizes: $23, $14, $10. Card.

5 — 564 Clark S, ARDLOCH DIPLOMAT, B, A R Williamson, S. Granadadene (Imp) : D. Ardloch Eventide
655 Cook A H, BONNIE DOON DYNASTY, Rn, 14.11.83, S. Bonnie Doon Quickstep : D. Bonnie Doon Petrinia
1 — 722 Cox G & C, VALMONT SCOTSMAN, Br, 28.9.83, S. Balwill Select (Imp) : D. Valmont Sapphire
2015 Mahncke W B, WAVERLEY SILVERDALE, B, 23.10.83, S. Box Valley Benedict : D. Waverley Penny
3 — 2074 Marriott A & Sons, BOX VALLEY DEAN, B, 12.10.83, S. Valmont Refiner : D. Box Valley Deborah
2 — 2446 Stud Nairoka Clydesdale, NARIOKA CAVALCADE, B, 15.11.83, S. Waverley Chieftain : D. Waverley Lady Elizabeth
7 — 2614 Pate Estate of Mrs W, DONSIDE BALD EAGLE, Br, 7.11.83, S. Aarunga Surprise : D. Donside Heather Blossom
3175 Snow P, MYRTLE PARK PAUL, B, 1.9.83, G Phillips, S. Kerry Lee Joh : D. Myrtle Park Lorraine
4 — 3191 Stanhope Park Stud, STANHOPE PARK SPECULATOR, B, 9.10.83, T & J Peel, S. Valmont Refiner : D. Box Valley Una
6 — 3506 Weavers D G & Miss D G, BLUE RANGE MONARCH, B, 13.11.83, S. Box Valley Sunray : D. Glenfallock Beauty

A TROPHY VALUED AT 50 DOLLARS, PRESENTED BY THE COMMONWEALTH CLYDESDALE HORSE SOCIETY (VICTORIAN BRANCH) WILL BE AWARDED FOR 2-YEARS-OLD COLT, BRED BY EXHIBITOR. THE TROPHY TO BE WON THREE TIMES BEFORE BECOMING THE PROPERTY OF THE EXHIBITOR.

Winners: 1983, G.I. & A.H. Allaway; 1984, T.C. Trewin & Sons. — 722 "VALMONT SCOTSMAN"

Class 5 – *Colt, 2 Years Old, Which Competed As 1 Year Old in the Clydesdale Produce Sweepstakes, 1984. Prizes: $20 To Be Won Twice by the Same Animal.

1 — 722 Cox G & C, VALMONT SCOTSMAN, Br, 28.9.83, S. Balwill Select (Imp) : D. Valmont Sapphire
2015 Mahncke W B, WAVERLEY SILVERDALE, B, 23.10.83, S. Box Valley Benedict : D. Waverley Penny
3 — 2074 Marriott A & Sons, BOX VALLEY DEAN, B, 12.10.83, S. Valmont Refiner : D. Box Valley Deborah
2 — 2446 Stud Nairoka Clydesdale, NARIOKA CAVALCADE, B, 15.11.83, S. Waverley Chieftain : D. Waverley Lady Elizabeth
4 — 3506 Weavers D G & Miss D G, BLUE RANGE MONARCH, B, 13.11.83, S. Box Valley Sunray : D. Glenfallock Beauty

Class 6 – Colt, 1 Year Old. Prizes: $23, $14, $10, Card.

11 — 565 Clark S, CONCORDPARK JOHNNY, B, 24.10.84, S H & D R Clark, S. Valmont Grand Print : D. Hughenden Dinah
2 — 723 Cox G & C, VALMONT MUSTANG, 2.8.84, S. Valmont Craigie : D. Valmont Charming Lady
4 — 1101 Findlay D, MONALTRIE DUNCAN, B, 4.10.84, S. Granadadene (Imp) : D. Monaltrie Vanity
12 — 1363 Hargreaves D, MOUNT BEAGRY ROYAL ROB, B, 17.10.84, S. Beereega Count : D. Malakoff Peggy
10 — 1529 Hopkins M, ANTELLE LORD ANTHONY, B, 1.9.84, S. Box Valley Benedict : D. Waverley Anne Maree
6 — 1713 Jorgensen P S & M I, BOX VALLEY GALLAGER, B, 15.10.84, S. Stanhope Park Destiny : D. Box Valley Gaiety
1943 Lloyd E R & L S, PANKINA PARK BOMBADIER, B, 1.10.84, S. Valmont Sirroko : D. Manna Park Penny
1944 Lloyd E R & L S, PANKINA PARK VICTOREE, B, 6.11.84, S. Valmont Sirroko : D. Leetondale Flower
9 — 2016 Mahncke W B, WAVERLEY FINGAL, B, 5.11.84, S. Doura Everlasting (Imp) : D. Waverley Miss Nanette
8 — 2017 Mahncke W B, WAVERLEY HALLMARK, B, 21.9.84, S. Doura Everlasting (Imp) : D. Waverley Lady Vanessa
1 — 2075 Marriott A & Sons, AARUNGA CAVALIER, S. Aarunga Ideal : D. Aarunga Jubilee
3 — 2076 Marriott A & Sons, AARUNGA PROLIFIC, S. Box Valley Great Occasions : D. Aarunga Fiona
7 — 2580 Palmer A L, MONTANA PARK SPECTRON, B, 5.8.84, S. Myrtle Park Chieftain : D. Box Valley Harmony
2754 Phillips G, MYRTLE PARK GORDON, B, 18.9.84, S. Kerrylee Joh : D. Myrtle Park Lorraine
3192 Stanhope Park Stud, STANHOPE PARK IMPRINTER, Rn, 28.10.84, T & J Peel, S. Doura Mandate : D. Stanhope Park Jubilee
5 — 3381 Trewin T C & Sons, LAVEREEN DISIRE, B, 20.9.84, S. Carpolac Alfred George : D. Lavereen Lady Elizabeth
3507 Weavers D G & Miss D G, BLUE RANGE CLINTON LAD, B, 7.10.84, S. Aarunga Andrew : D. Blue Range Lady Nancy
3563 Williamson A R, ARDLOCH OVATION, B, 6.10.84, S. Granadadene : D. Ardloch Eventide

Class 7 – *Clydesdale Produce Sweepstakes, 1985: Colt 1 Year Old. The Produce of One of the Undermentioned Sires. Prizes: $36.67, $27.50, $18.33, $13.75, $9.17, $4.58, Including the Sweepstakes.

3 — 1101 Findlay D, MONALTRIE DUNCAN, B, 4.10.84, S. Granadadene (Imp) : D. Monaltrie Vanity
6 — 1529 Hopkins M, ANTELLE LORD ANTHONY, B, 1.9.84, S. Box Valley Benedict : D. Waverley Anne Maree

SECTION 1 - CLYDESDALES

2016 **Mahncke W B**, WAVERLEY FINGAL, B, 5.11.84, S. Doura Everlasting (Imp) : D. Waverley Miss Nanette

2017 **Mahncke W B**, WAVERLEY HALLMARK, B, 21.9.84, S. Doura Everlasting (Imp) : D. Waverley Lady Vanessa

2075 **Marriott A & Sons**, AARUNGA CAVALIER, S. Box Valley Great Occasions : D. Aarunga Fiona

2076 **Marriott A & Sons**, AARUNGA CAVALIER, S. Aarunga Ideal : D. Aarunga Jubilee

3563 **Williamson A R**, ARDLOCH OVATION, B, 6.10.84, S. Granadadene : D. Ardloch Eventide

Entries of colts for this stake must be made on the day of general entry, stating name, colour, when foaled, and name of sire and dam. sweepstakes, $5 each, to be added to prizes in the class, and to be divided thus: best colt, one-third; second best, one-fourth; third best, one-sixth; fourth best, one-eighth; fifth best, one-twelfth; sixth best, one-twenty-fourth.

A prize of $20 will be given to the best colt in this stake, such prize to be competed for annually (up to three years) until won twice by the same animal, when it will become the property of the exhibitor: (s1).

A prize of $15 will be presented to the nominator of the sire of the first prize colt in this stake: (s2).

The 1-year-old colts competing in class 7 must be the progeny of one of the following sires: Aarunga Ideal, Box Valley Benedict, Box Valley Great Occasion, Doura Everlasting (Imp.), Granadadene (Imp.)

NOTE. - Nominations For Clydesdale Produce Sweepstakes, 1985, closed on March 8, 1985.

Class 8 – Brood Mare, 4 Years Old or Over With Foal at Foot or Visibly in Foal. (Exhibitors of Mares Without Foal at Foot, Must Produce on Demand a Veterinary Certification of Pregnancy For the Mare Exhibited). Prizes: $23, $14, $10, Card.

201 **Beer H & Mrs M & Miss L**, VALMONT QUE SERA, B, 17.11.80, G & C Cox, S. Valmont Refiner : D. Valmont Maytime

576 **Clarke Mr & Mrs A**, WAVERLY LADY DIANA, Rn, 11.8.81, W B Mahncke, S. Doura Everlasting (Imp) : D. Waverley Lady Vanessa

656 **Cook A H**, BONNIE DOON TINA, Rn, 4.10.80, S. Monaltrie Flashboy : D. Bonnie Doon Nicole

701 **Cotchin I & S**, MANNA PARK MANDY, 2.9.78, S. Valmont Grand Print : D. Pine Park Miss Belinda

719 **Cox C**, VALMONT MILADY, 6.8.79, S. Balwill Select : D. Valmont Charming Lady

724 **Cox G & C**, VALMONT CHARMING LADY, B, 25.12.72, S. Balwill Print (Imp) : D. Valmont Lady Charm

725 **Cox G & C**, VALMONT MAYTIME, 28.10.73, S. Balwill Select (Imp) : D. Valmont Mayfair

2217 **McLean W A**, HILLFORD MABLE, Rn, 30.11.75, S. Box Valley Success : D. Hillford Dora

2447 **Stud Nairoka Clydesdale**, NARIOKA ANGELEENA, B, 4.10.80, S. Box Valley Benedict : D. Hillend Moira

2517 **O'Sullivan J L**, BOX VALLEY MELODY, B, 3.10.75, P & H Jorgeson, S. Glasserton Hallmark (Imp) : D. Box Valley Rosemary

2615 **Pate Estate of Mrs W**, DONSIDE HEATHER MIST, Br, 30.9.81, S. Beereega Supreme : D. Donside Heather Track

2616 **Pate Estate of Mrs W**, DONSIDE MAVIS, Rn, 23.10.72, S. Balwill Print (Imp) : D. Donside Heather Track

2755 **Phillips G**, MYRTLE PARK LORRAINE, B, 25.10.77, S. Box Valley Benedict : D. Myrtle Park Bertha

3193 **Stanhope Park Stud**, STANHOPE PARK HIGHLIGHT, B, 21.10.78, S. Box Valley Master : D. Stanhope Park Brightlight

3382 **Trewin T C & Sons**, LAVEREEN LADY SOPHIA, B, 7.10.81, S. Valmont Craigie : D. Box Valley Tamara

Class 9 – Dry Mare, 4 Years Old or Over. Prizes: $23, $14, $10, Card.

1726 **Cox G & C**, VALMONT EBONY, Bl, 15.11.81, S. Valmont Statesman : D. Valmont Mona Lisa

2286 **Metcalf D**, BROOKLYN PARK FREDA, Br, 30.8.78, S E Jones, S. Brooklyn Park Royal Star : D. Rathdown Freda

2287 **Metcalf D**, NORBROOK HARMONY, 22.1.81, N J Brooks, S. Donside Heather Prince : D. Hughenden Emma Louise

2448 **Stud Nairoka Clydesdale**, NARIOKA JEANETTE, B, 15.10.81, S. Box Valley Benedict : D. Coleambally Jess

3194 **Stanhope Park Stud**, STANHOPE PARK BRIGHT LIGHT, B, 18.10.74, S. Roughlands Telstar (Imp) : D. Bath Farm Lisa (Imp)

3508 **Weavers D G & Miss D G**, BLUE RANGE LADY NANCY, B, 16.9.76, S. Box Valley Master : D. Glenfalloch Beauty

3564 **Williamson A R**, ARDLOCH GLOAMING, B, 8.8.81, S. Granadadine : D. Ardloch Eventide

(Note.- a mare entered in the 'Brood' Class can be transferred to the 'Dry' Class if subsequent to entry she proves to be not in foal, or vice versa.)

Class 10 – Filly, 3 Years Old. Prizes: $23, $14, $10, Card.

150 **Barrie A H**, HAYLANDS CRYSTAL, B, 25.9.82, S. Aarunga Surprise : D. Braeholme Jewel

202 **Beer H & Mrs M & Miss L**, BEEREEGA CHLOE, B, 19.10.82, S. Box Valley Earle : D. Beereega Heather

566 **Clark S**, CONCORDPARK HIGH DIVE, B, 14.10.82, S. Beereega Count : D. Malakoff Peggy

2018 **Mahncke W B**, WAVERLEY ROVINA, B, 3.9.82, S. Doura Everlasting (Imp) : D. Leetondale Olive

2077 **Marriott A & Sons**, AARUNGA HIGHLIGHT, B, 30.8.82, S. Box Valley Master : D. Aarunga Model

2078 **Marriott A & Sons**, AARUNGA LADYBIRD, B, 15.10.82, S. Box Valley Great Occassion : D. Aarunga Toplady

2451 **Narioka Clydesdale Stud**, NARIOKA PRINCESS VIROLIENE, B, 7.8.82, S. Granadadene (Imp) : D. Waverley Veronica

2756 **Phillips G**, MYRTLE PARK IDA, B, 22.9.82, S. Kerrylee Joh : D. Myrtle Park Rita

3383 **Trewin T C & Sons**, LAVEREEN LADY AMANDA, B, 17.10.82, S. Carpolac Alfred George : D. Lavereen Lady Jean

3509 **Weavers D G & Miss D G**, BLUE RANGE LADY BARBARALLA, B, 25.9.82, S. Aarunga Aristocrat : D. Blue Range Brocade

Class 11 – *Filly, 3 Years Old, Which Competed As a 1-Year-Old in the Clydesdale Produce Sweepstakes 1983, and As a 2-Year-Old in the Clydesdale Produce Sweepstakes, 1984. Prize: $20, To Be Won Twice by the Same Animal.

150 **Barrie A H**, HAYLANDS CRYSTAL, B, 25.9.82, S. Aarunga Surprise : D. Braeholme Jewel

2018 **Mahncke W B**, WAVERLEY ROVINA, B, 3.9.82, S. Doura Everlasting (Imp) : D. Leetondale Olive

2077 **Marriott A & Sons**, AARUNGA HIGHLIGHT, B, 30.8.82, S. Box Valley Master : D. Aarunga Model

2078 **Marriott A & Sons**, AARUNGA LADYBIRD, B, 15.10.82, S. Box Valley Great Occassion : D. Aarunga Toplady

2451 **Narioka Clydesdale Stud**, NARIOAKA PRINCESS VIROLIENE, B, 16.8.83, S. Granadadene (Imp Uk) : D. Waverley Veronica

3383 **Trewin T C & Sons**, LAVEREEN LADY AMANDA, B, 17.10.82, S. Carpolac Alfred George : D. Lavereen Lady Jean

Class 12 – Filly, 2 Years Old. Prizes; $23, $14, $10, Card.

203 **Beer H & Mrs M & Miss L**, VALMONT FRANCINE, Rn, 21.10.83, G & C Cox, S. Balwill Select (Imp) : D. Valmont Quality Fair

727 **Cox G & C**, VALMONT VALENTINE, 16.9.83, S. Valmont Craigie : D. Valmont Maytime

1714 **Jorgensen P S & M I**, BOX VALLEY GAYTIME, B, 10.10.83, S. Valmont Refiner : D. Box Valley Gaiety

SECTION 1 - CLYDESDALES

1 - 2079 **Marriott A & Sons**, AARUNGA TINA, B, 20.9.83, S. Aarunga Andrew : D. Aarunga Dulcity

4 - 2453 **Narioka Clydesdale Stud**, NARIOKA PRINCESS VIRGINIA, B, 16.3.83, S. Granadadene (Imp) : D. Waverley Veronica

6 - 2489 **Noonan Miss R**, JEANOR ANNABELL, B, 11.10.83, Mrs N Warbuton, S. Valmont Sirroko : D. Jeanor Miss Jezabell

7 - 2518 **O'Sullivan J L**, DANIEL PARK HARMONY, B, 12.9.83, B Morrison, S. Leslie Grove Bald Eagle : D. Box Valley Melody

2617 **Pate G C**, HAYLANDS SERENA, B, 16.9.83, H D & B Barrie, S. Aarunga Surprise : D. Haylands Lady Rose

2822 **Pye A**, CONCORD PARK JANE, B, S H & D R Clark, S. Minora Royal Star : D. Bonnie Doon Lucy

THE CORRIE S. RODDA MEMORIAL TROPHY VALUED AT 50 DOLLARS PRESENTED BY THE COMMONWEALTH CLYDESDALE HORSE SOCIETY (VICTORIAN BRANCH) WILL BE AWARDED FOR 2-YEARS-OLD FILLY, BRED BY EXHIBITOR. THE TROPHY TO BE WON THREE TIMES BEFORE BECOMING THE PROPERTY OF THE EXHIBITOR.

Winners: 1984, Narioka Stud. EXH 2079 - CWPSS12

Class 13 – *Filly, 2 Years Old, Which Competed As a 1-Year-Old in the Clydesdale Produce Sweepstakes, 1984. Prize: $20, To Be Won Twice by the Same Animal.

2 - 727 **Cox G & C**, VALMONT VALENTINE, 16.9.83, S. Valmont Craigie : D. Valmont Maytime

4 - 1714 **Jorgensen P S & M I**, BOX VALLEY GAYTIME, B, 10.10.83, S. Valmont Refiner : D. Box Valley Gaiety

1 - 2079 **Marriott A & Sons**, AARUNGA TINA, B, 20.9.83, S. Aarunga Andrew : D. Aarunga Dulcity

3 - 2453 **Narioka Clydesdale Stud**, NARIOKA PRINCESS VIRGINIA, B, 16.3.83, S. Granadadene (Imp Uk) : D. Waverley Veronica

2617 **Pate G C**, HAYLANDS SERENA, B, 16.9.83, H D & B Barrie, S. Aarunga Surprise : D. Haylands Lady Rose

Class 14 – Filly, 1 Year Old. Prizes: $23, $14, $10, Card.

5 - 151 **Barrie A H**, HAYLANDS JANINE, B, 24.10.84, S. Aarunga Surprise : D. Braeholme Lady Violet

152 **Barrie A H**, HAYLANDS SPRINGTIME, B, 1.9.84, S. Aarunga Surprise : D. Haylands Lady Rose

204 **Beer H & Mrs M & Miss L**, BEEREEGA VERITY, Rn, 10.10.84, S. Balwill Select (Imp) : D. Ben Eadie Lady

657 **Cook A H**, BONNIE DOON CRYSTAL, Rn, 1.10.84, S. Bonnie Doon Quickstep : D. Bonnie Doon Kaylene

658 **Cook A H**, BONNIE DOON FALLON, Rn, 28.10.84, S. Bonnie Doon Quickstep : D. Donnie Doon Petrinia

702 **Cotchin I & S**, MANNA PARK JENNY, B, 28.10.84, S. Hillend Federation : D. Manna Park Mandy

3 - 728 **Cox G & C**, VALMONT BONNIE LADY, B, 23.8.84, S. Valmont Craigie : D. Valmont Milady

8 - 1102 **Findlay D**, MONALTRIE ANITA, B, 14.9.84, S. Waverley Chieftain : D. Monaltrie Orange Blossom

12 - 2019 **Mahncke W B**, WAVERLEY LEILA, B, 14.10.84, S. Box Valley Benedict : D. Waverley Gay Lady

11 - 2020 **Mahncke W B**, WAVERLEY ROBEENA, B, 28.9.84, S. Box Valley Benedict : D. Waverley Lady Myer

4 - 2080 **Marriott A & Sons**, AARUNGA ELISE, B, S. Box Valley Great Occasion : D. Aarunga Lady Sarah

1 - 2081 **Marriott A & Sons**, AARUNGA SAPHIRE, S. Aarunga Ideal : D. Aarunga Flashlady

6 - 2454 **Narioka Clydesdale Stud**, NARIOKA CHRISTINA, B, 18.10.84, S. Granadadene (Imp) : D. Waverley Chester Princess

2455 **Narioka Clydesdale Stud**, NARIOKA LADY WINIFRED, B, 19.9.84, S. Valmont Winston : D. Waverley Rosebud

10 - 2519 **O'Sullivan J L**, MOORLAND SYMPHONY, B, 29.9.84, S. Donside Flash Prince : D. Box Valley Melody

9 - 2757 **Phillips G**, MYRTLE PARK MAREE, B, 1.8.84, S. Box Valley Success : D. Kerrylee Marie

7 - 3195 **Stanhope Park Stud**, STANHOPE PARK FAIRLIGHT, B, 16.8.84, S. Stanhope Park Selector : D. Bath Farm Lisa

2 - 3384 **Trewin T C & Sons**, LAVEREEN LADY JOY, Bl, 18.9.84, S. Carpolac Alfred George : D. Lavereen Lady Jean

3510 **Weavers D G & Miss D G**, BLUE RANGE KERRY ANNE, Bl, 9.10.84, S. Aarunga Andrew : D. Blue Range Brocade

3565 **Williamson A R**, ARDLOCH CATHY, B, 29.8.84, S. Ardloch Tweed : D. Ardloch Narda

Class 15 – *Clydesdale Produce Sweepstakes, 1984: Filly, 1-Year-Old. The Produce of One of the Undermentioned Sires. Prizes: $73.34, $55.00, $36.67, $27.49, $18.33, $9.17, Including the Sweepstakes.

4 - 151 **Barrie A H**, HAYLANDS JANINE, B, 24.10.84, S. Aarunga Surprise : D. Braeholme Lady Violet

152 **Barrie A H**, HAYLANDS SPRINGTIME, B, 1.9.84, S. Aarunga Surprise : D. Haylands Lady Rose

204 **Beer H & Mrs M & Miss L**, BEEREEGA VERITY, Rn, 10.10.84, S. Balwill Select (Imp) : D. Ben Eadie Lady

657 **Cook A H**, BONNIE DOON CRYSTAL, Rn, 1.10.84, S. Bonnie Doon Quickstep : D. Bonie Doon Kaylene

658 **Cook A H**, BONNIE DOON FALLON, Rn, 28.10.84, S. Bonnie Doon Quickstep : D. Donnie Doon Petrinia

702 **Cotchin I & S**, MANNA PARK JENNY, B, 28.10.84, S. Hillend Federation : D. Manna Park Mandy

2 - 728 **Cox G & C**, VALMONT BONNIE LADY, B, 23.8.84, S. Valmont Craigie : D. Valmont Milady

6 - 1102 **Findlay D**, MONALTRIE ANITA, B, 14.9.84, S. Waverley Chieftain : D. Monaltrie Orange Blossom

2019 **Mahncke W B**, WAVERLEY LEILA, B, 14.10.84, S. Box Valley Benedict : D. Waverley Gay Lady

2020 **Mahncke W B**, WAVERLEY ROBEENA, B, 28.9.84, S. Box Valley Benedict : D. Waverley Lady Myer

3 - 2080 **Marriott A & Sons**, AARUNGA ELISE, B, S. Box Valley Great Occasion : D. Aarunga Lady Sarah

1 - 2081 **Marriott A & Sons**, AARUNGA SAPHIRE, S. Aarunga Ideal : D. Aarunga Flashlady

5 - 2454 **Narioka Clydesdale Stud**, NARIOKA CHRISTINA, B, 18.10.84, S. Granadadene (Imp Uk) : D. Waverley Chester Princess

2455 **Narioka Clydesdale Stud**, NARIOKA LADY WINIFRED, B, 19.9.84, S. Valmont Winston : D. Waverley Rosebud

Entries of fillies for this stake must be made on the day of general entry, stating name, colour, when foaled, and name of sire and dam. sweepstakes, $5 each to be added to prizes in the class, and to be divided thus: best filly, one-third; second best one-fourth; third best, one-sixth; fourth best, one-eighth; fifth best, one-twelfth; sixth best, one-twenty-fourth.

A prize of $20 will be given to the best filly in this stake, such prize to be competed for annually (up to three years) till won twice by the same animal, when it will become the property of the exhibitor: (s3). EXH 2081

A prize of $15 will be presented to the nominator of the sire of the first prize filly in this stake: (s4).
EXH 2081

The 1-year-old fillies competing in class 15 must be the progeny of one of the following sires: Aarunga Ideal, Aarunga Matthew, Aarunga Surprise, Balwill Select (Imp.), Bonnie Doon Quick-Step, Box Valley Benedict, Box Valley Sunray, Doura Everlasting (Imp.), Granadadene (Imp.), Hillend Federation, Valmont Craigie, Valmont Winston, Waverley Chieftain.

NOTE - Nominations For Clydesdale Produce Sweepstakes 1985 closed on March 8, 1985.

S. E. JORGENSEN MEMORIAL TROPHY (valued at $20), presented by MRS. M. JORGENSEN, will be awarded annually for best male or female, any age, owned by an exhibitor who has not previously won a first prize in the Clydesdale Section at a Royal Show. EXH 2517

SECTION 1 - CLYDESDALES

Class 16 – Gelding, 3 Years Old. Prizes: $100, $25, $15, Card.

2 370 Brooks N, NORBROOK PRINCE ANDREW, Gr, 19.10.82, N J Brooks, S. Donside Heather Prince : D. Hughenden Emma Louise
1 2082 Marriott A & Sons, AARUNGA RENOWN, B, 14.11.82, S. Aarunga Aristocrat : D. Aarunga Jubilee

Class 17 – Gelding, 4 - 7 Years Old. Prizes: $50, $25, $15, Card.

1 2083 Marriott A & Sons, AARUNGA MASTER, B, 3.8.80, S. Box Valley Master : D. Sandlewood Rosalie
2288 Metcalf D, CONCORD PARK DYNAMITE, Rn, 26.10.80, S Clark, S. Baldwill Select : D. Hughenden Dinah

Class 18 – Gelding, 8 Years Old and Over. Prizes: $50, $25, $15, Card.

3 371 Brooks N, BALDY, Br, 21.9.71, N C Steele, S. Donside Blue Print : D. Valmont Vanity Fair
1 2084 Marriott A & Sons, BOX VALLEY PHILLIP, Br, S. Rouglands Telstar : D. Box Valley Nanette
2 2085 Marriott A & Sons, BOX VALLEY SUNRAY, B, S. Rouglands Telstar : D. Box Valley Rosezena

Competition in the six classes following is limited to animals entered in the ordinary classes.

Class 19 – *Group Prize (Special): Three Clydesdales (Any Age), Bred by Exhibitor - Group to Consist of One Male and Two Females, Or, Alternatively, Three Females. Prizes: $23, $14, $10.

205 Beer H & Mrs M & Miss L
1 729 Cox G & C
3 2086 Marriott A & Sons
2449 Stud Nairoka Clydesdale
2 3196 Stanhope Park Stud
4 3385 Trewin T C & Sons

A trophy valued at $30, presented by the FAMILY OF THE LATE JAS DAVISON, will be awarded to the winner of the foregoing class. EXH 729

Class 20 – *Group Prize (Special): Three Yearlings by the Same Sire But Not Necessarily Belonging to the Same Owner. Prizes: $23, $14, $10.

No Entry

~~2480~~ Stud Nairoka Clydesdale, GROUP BY GRANADADENE

Class 21 – *Group Prize (Special): Clydesdale Mare, Any Age, and Two of Her Progeny, the Progeny to Be Bred by Exhibitor. Prizes: $23, $14, $10.

1 730 Cox G & C
~~2520~~ O'Sullivan J L

Class 22 – *Commonwealth (Open) Clydesdale District Group Competition: Best Group of Six Clydesdales. Exhibited Under the Following Conditions:

1. Each group to comprise:- one stallion, 3 years old or over; two mares 4 years old or over; and three fillies, 3 years old or under (or two fillies, 3 years old or under, and one yearling colt): all of which must be entered in the ordinary classes.

2. Animals competing in any group must be owned by residents of the district, which, for the purposes of this competition is defined as the territory within a 100-mile radius of the office of the Agricultural Society making the entry. No restrictions are made as to where the stock was bred.

3. Entries will only be received from Agricultural Societies. The competition is not confined to victoria.

Prizes: $75, $35, $15.

210 Benalla A & P Society
1 2460 Nathalia Agricultural Society
2 3047 Sea Lake A & P Society
3 3253 Sunbury Horse & Canine Society

Class 23 – *Commonwealth (Limit) Clydesdale District Group Competition: Best Group of Five Clydesdales. Exhibited Under the Following Conditions:

1. Each group to comprise one male (any age) and four females, or, alternatively, five females. No group to contain more than two females of the same age. All must be entered in the ordinary classes.

2. Animals competing in any group must be owned by the breeder who must be a resident of the district, which, for the purpose of this competition, is defined as the territory within a 60-mile radius of the office of the agricultural society making the entry.

3. Entries will only be received from Agricultural Societies. The competition is not confined to Victoria.

Prizes: $50, $25, $15.

3 211 Benalla A & P Society
1 2461 Nathalia Agricultural Society
2 3048 Sea Lake A & P Society
5 3254 Sunbury Horse & Canine Society
4 3471 Wangaratta Agricultural Soc.

Class 24 – *Australian-Bred Clydesdale Stallion, 3 Years Old and Over, Exhibited by and the Property of the Breeder. Special Prizes: $32, $22, $12.

200 Beer H & Mrs M & Miss L, BEEREEGA DYNASTY, B, 23.8.82, S. Box Valley Earle : D. Beereega Show Miss
1 721 Cox G & C, VALMONT CRAIGIE, B, 18.9.74, S. Balwill Print (Imp) : D. Valmont Bonnie Jean
2444 Stud Nairoka Clydesdale, WAVERLEY CHIEFTAIN, B, 21.10.72, W B Mahncke & Son, S. Roughlands Telstar : D. Waverley Lady Jane

THE R. & J. GALLOWAY CLYDESDALE CHALLENGE CUP - for the Best Clydesdale Male, Two Years Old or Over. This Trophy is presented by the Estate of the Late R. & J. Galloway and is offered through the Commonwealth Clydesdale Horse Society for competition annually at the Royal Melbourne Show.

EXH 3380

The trophy may not be won twice by the same animal.

The trophy will be held by the Royal Agricultural Society of Victoria, until won outright. The names of the owner and the winning animal each year will be engraved on the trophy. The winner will be presented with a commemorative award annually.

The trophy will become the absolute property of any exhibitor who wins the award on four (4) occasions with horses owned by himself.

Horses which have previously won the Hillend Challenge Trophy are not eligible to compete.

Winner: 1981, A.T. Marriott & Sons, Aarunga Enterprise; 1982, A.T. Marriott & Sons, Aarunga Master; 1983, H. Mrs. M. & Miss. L. Beer, Beereega Dan; 1984, A.T. Marriott & Sons, Aarunga Masterstroke.

A trophy valued at $40, presented by THE COMMONWEALTH CLYDESDALE HORSE SOCIETY (VICTORIAN BRANCH), will be awarded for the best yearling colt or filly exhibited in classes 6 or 14, bred by exhibitor.

EXH 2081

SECTION 1 - CLYDESDALES

The trophy to be won three times, not necessarily in succession before becoming the property of the exhibitor.

Winners: 1980, G. & C. Cox; 1981, I. & S. Cotchin; 1982, A.T. Marriott & Sons; 1983, A.T. Marriott & Sons; 1984, Narioka Stud. EXH 2081 - A.T. MARRIOTT & SONS

CHAMPION PRIZES

JUNIOR CHAMPION CLYDESDALE COLT (2 years or under) - Society's Sash, Classes 4 and 6.
722

JUNIOR RESERVE CHAMPION CLYDESDALE COLT - Society's Sash.
2446

CHAMPION CLYDESDALE STALLION (3 years old or over) - Society's Sash and Plaque presented by ELDERS DSM ESTATES, classes 1 and 2.
2073

RESERVE CHAMPION CLYDESDALE STALLION - Society's Sash.
721

JUNIOR CHAMPION CLYDESDALE FILLY (2 years or under) - Society's Sash, Classes 12 and 14.
2079

JUNIOR RESERVE CHAMPION CLYDESDALE FILLY - Society's Sash.
727

CHAMPION CLYDESDALE MARE OR FILLY (3 years old or over) - Society's Sash and Plaque presented by ELDERS DSM ESTATES, classes 8, 9 and 10.
2447

RESERVE CHAMPION CLYDESDALE MARE OR FILLY - Society's Sash.
726

CHAMPION CLYDESDALE GELDING (3 years old or over) - Society's Sash and Plaque presented by ELDERS DSM ESTATES CLASSES 16, 17 & 18.
2084

RESERVE CHAMPION CLYDESDALE GELDING - Society's Sash. 2083

CLYDESDALE GRAND CHAMPIONSHIP - A Sash, presented by the Royal Agricultural Society of Victoria in memory of Mr. A.E. Dahlenberg, Will Be Awarded to the Exhibitor of The Best Clydesdale Male or Female (Senior, Junior and Gelding Champion Eligible). 2073

SECTION 2 - HARNESS CLYDESDALE

All horses must be paraded. (See regulation at head of horse section).

Mares or Geldings Entered in Section 1 are eligible for this Section, unless otherwise stated.

Class 34 – Four-Horse Team in Lorry, Any Age. - Prizes: $55, $24, $14.

2 – 481 **Carlton & United Breweries Ltd.**, MELBOURNE, ABBOTS, FOSTERS & VIC
1 – 2087 **Marriott A & Sons**, PRIDE, PRINCE, PETER & PHILLIP
3197 **Stanhope Park Stud**, CEDAR, CYPRESS, MYALL & MULGA, S. /V : D. /V

Class 35 – Pair of Mares or Geldings in Lorry (Or Mare and Gelding), Any Age. - Prizes: $23, $14, $10.

4 – 482 **Carlton & United Breweries Ltd.**, MELBOURNE & FOSTERS
3 – 2088 **Marriott A & Sons**, PETER & PHILLIP
1 – 2089 **Marriott A & Sons**, PRIDE & PRINCE
2 – 3198 **Stanhope Park Stud**, CEDAR & CYPRESS, S. /V : D. /V

Class 36 – Gelding in Lorry, Any Age. - Prizes: $17, $12, $7.

3 – 370 **Brooks N**, NORBROOK PRINCE ANDREW, Gr, 19.10.82, N J Brooks, S. Donside Heather Prince : D. Hughenden Emma Louside
2 – 483 **Carlton & United Breweries Ltd.**, CROWN LARGER
1 – 2090 **Marriott A & Sons**, PETER, S. /V : D. /V

Class 37 – Mare in Lorry, Any Age. - Prizes: $17, $12, $7.

No Entry

Class 38 – Mare or Gelding in Draw, Any Age. - Prizes: $17, $12, $7.

370 **Brooks N**, NORBROOK PRINCE ANDREW, Gr, 19.10.82, N J Brooks, S. Donside Heather Prince : D. Hughenden Emma Louside
1 – 371 **Brooks N**, BALDY, Br, 21.9.71, N C Steele, S. Donside Blue Print : D. Valmont Vanity Fair
2 – 567 **Clark S**, CONCORDPARK CANDERELLA, B, 25.11.76, S. Minora Royal Prince : D. Bonniedoon Lucy

Class 39 – Gelding, Driven in Reins, Any Age. - Prizes: $17, $12, $7.

371 **Brooks N**, BALDY, Br, 21.9.71, N C Steele, S. Donside Blue Print : D. Valmont Vanity Fair
1 – 2091 **Marriott A & Sons**, PHILLIP, PETER & PRIDE
2288 **Metcalf D**, CONCORD PARK DYNAMITE, Rn, 26.10.80, S Clark, S. Baldwill Select : D. Hughenden Dinah
2 – 2084 – CLASS 18
3 – 2090 – CLASS 36

Class 40 – Mare, Driven in Reins, Any Age. (Exhibits in This Class Cannot Compete in Secti on 1).

2 – 567 **Clark S**, CONCORDPARK CANDERELLA, B, 25.11.76, S. Minora Royal Prince : D. Bonniedoon Lucy
568 **Clark S**, CONCORDPARK CAROLINE, Rn, 15.10.78, S. Minora Royal Prince : D. Concordpark Princess
1 – 2758 **Phillips G**, MYRTLE PARK PHYLISS, B, 21.10.79, S. Waverley Chieftain : D. Myrtle Park Bertha
3694 **Yandell Mrs L**, BROOKLYN PARK DAWN, Bl, 30.12.77, S E Jones, S. Brooklyn Park Grand Star : D. Brooklyn Park Glen

Class 41 – Pair of Mares And/Or Geldings, Driven in Reins, Any Age. (Mares Entered in This Class Cannot Compete in Section 1).

567 **Clark S**, CONCORDPARK CANDERELLA, B, 25.11.76, S. Minora Royal Prince : D. Bonniedoon Lucy
568 **Clark S**, CONCORDPARK CAROLINE, Rn, 15.10.78, S. Minora Royal Prince : D. Concordpark Princess
2 – 2088 **Marriott A & Sons**, PETER & PHILLIP
1 – 2089 **Marriott A & Sons**, PRIDE & PRINCE
2288 **Metcalf D**, CONCORD PARK DYNAMITE, Rn, 26.10.80, S Clark, S. Baldwill Select : D. Hughenden Dinah
2289 **Metcalf D**, CHARLIE

SECTION 3 - ARABIANS

CHAMPION PRIZES

CHAMPION HARNESS CLYDESDALE, MARE OR GELDING - Society's Sash and Plaque presented by ELDERS DSM ESTATES.

2091 - CLASS 39

Special Prize of $30 presented by the COMMONWEALTH CLYDESDALE HORSE SOCIETY (VICTORIAN BRANCH); CLASSES 36 - 40.

RESERVE CHAMPION HARNESS CLYDESDALE - Society's Sash. 2758 CLASS 40

SECTION 3 - ARABIANS

Prizes: $17, $12, $7, card. (Unless otherwise stated).

Class 51 - Stallion, 7 Years or Over.

342 **Bremervale Arabian Stud**, GASPAR (IMP), Gr, 1.3.77, Dr P Houtapple, S Makor (Imp) : D. Leila II

349 **Briarwoods Arabian**, RAMZI (IMP), Gr, 26.4.78, J Mappin & P Weiland, S. Silver Scenario (Imp) : D. Peace (Imp)

1 501 **Castle A H & Mrs S L**, CLAREDON ORAMAH, Ch, 19.12.78, S Lord Bahram : D. Moulton Dranetta (Imp)

774 **Cullen-Bickford Mrs P**, ARKAB LIGHT, Gr, 2.9.76, Y Mathiske, S Flash Boy : D. Select

2 4443 **Hayes S & Mrs L**, WANDARRI NIRAKA, Gr, 18.10.76, J & S Corbett, S. The Puritain (Imp) : D. Greek Goddess (Imp)

2136 **Mc Kenzie Miss L**, CHIP CHASE JOMEC, Ch, 15.9.73, P Roydhouse, S Cherokee Mecca : D. Josephine

2300 **Milham A**, DESERT POSIEDON, Gr, J Pilgrim, S Boomerang Muskateer : D Electra Moon

2426 **Murphy J W & Mrs M L**, JAHEEL, Gr, 10.8.76, S. Crenel : D. Elara

3 2432 **Murray P & Family**, TRISTRAM GENOA, B, 25.10.74, S Tristram Selam : D. Mekafa

4 2672 **Pearce H C & L K**, DUNWINGERI TAHIR, B, 6.9.77, Dunwingeri P/Ltd, S. Al Karim Sirhalma (Imp) : D. Dunwingeri Zarana

2767 **Pill J**, REGAL FIRE, B, 11.10.78, G Langley & P Dennis, S. Dessertlite : D Fire Bird

3392 **Tuck Mrs D**, RANGE PARK TANSU, Ch, 5.9.76, Harrington & Anderson, S. Wellworth Tangiers : D. Arabian Park Bint Ballerina

3446 **Walker J & N Cornelius**, JIZAN, Gr, 13.11.75, P Grenfell, S. El Caballa : D Sara Lyle

Class 52 - Stallion, 4 Years Old and Not Over 6 Years.

107 **Aust & Kalnara Arabians**, AUR VANITY (IMP USA), Ch, 17.4.82, E C Golden, S. Aubrab : D. G F Silver Mystery

231 **Berwick S & M**, AVONSLEIGH GAI GAZELLE, Gr, 20.10.79, S. Gai General (Imp) : D Questina

288 **Bohm Mrs M W**, BLUE DOMINANCE, B, 9.9.80, S. Kelkette Park Izak : D. Dalma

394 **Browne R & Ms C**, LYNDALE RAMAHL, Ch, 14.10.78, B & S Warner, S. Ramah : D. Natala

516 **Chambers Mrs D**, ARABIAN PARK AFRAZ, Ch, 21.11.79, P S James, S Arabian Park Faraz : D. Arabian Park Elfin

680 **Corby R**, AVONSLEIGH LAIZON, Gr, 3.12.81, M & S Berwick, S. Lai Leneral (Imp) : D Questina

3 1091 **Fenwick Stud**, EL SERENE (IMP), Ch, 20.6.81, Dr & Mrs C Knight, S El Kasaka : D. Cherry Hill Farm Seranata

1124 **Fowler Miss V**, SHARINGA KANTALA, B, 3.9.81, S. Karoo : D. Santarabia Yatana

1286 **Greenwood J G & M P**, COOLMUNDA BANTASTIC, B, 27.8.81, G M Toombs, S Bandom : D. Regina Cascade

1425 **Haugen Miss A**, MILANDS EL SIMBA, B, 13.11.81, M Bennet, S. El Shareef (Ind) : D. Milands Regal Fashion

4 2062 **Manson Mrs L**, AMSTEL PHANTASM, Gr, 19.12.79, J & K Hornstra, S. Hansan : D. Quetina

2175 **McCredie Mr & Mrs D**, AVONDALE MASQUERADE, Gr, 16.10.80, P A Morris, S Akbu : D Mardi

2384 **Morris Mrs P**, GAI RAPHAEL, Gr, 2.10.81, E Williams, S. Gai General (Imp) : D. Rani

2406 **Moyle R, C & M**, MILANDS EL TIGRE, Ch, 8.11.79, Milands Stud, S. El Shareef (I.I.U.) : D Milands Regal Fashion

2424 **Muntz Mrs E**, HERITAGE SILVER RAIN, Gr, 7.9.79, A Glassford, S. Ivan : D. Silver Sequin

2830 **Rabjones Mrs S**, MIRAT ZARIF, Gr, 20.9.81, I Hughes, S Silver Trail : D. Mirat Fari

1 2998 **Sadler Miss D**, ROBINVALE ROSSAKA, Gr, 26.9.80, Pilgrim Warrick Stud, S. Sahala Ben Sakhr : D Desert Rosealetta

3230 **Stewart Mrs J E**, FENWICK PANACHE, Gr, 30.9.81, Fenwick Stud, S. Sardonyx : D. Perfection

2 3263 **Sutherland Mrs H F**, WHITE MAGIC, Gr, 17.9.80, M Gillon, S. Ibn Mahran (Imp) : D. White Cloud (Imp)

3405 **Tynedale Arabians**, LYNDALE ZARREIF, Ch, 4.10.81, S & E Warner, S. Ghazari : D Tannenbaum Radinka

3425 **Venn V**, QUABIN SARIQ, B, 4.9.81, S. Arabian Park Saiyid : D Aiyal

3442 **Walker H, M & L & H, L & K Pet**, APPLAUSE, B, 1.8.81, Mulawa Arabians, S. Ambition : D Anna Pola

Class 53 - *Stallion or Colt (Ridden), (Special). To Be Judged For Conformation, Manners and Paces and Performance Under Saddle.

231 **Berwick S & M**, AVONSLEIGH GAI GAZELLE, Gy, 20.10.79, S Gai General (Imp U.S.A.) : D. Questina

288 **Bohm Mrs M W**, BLUE DOMINANCE, B, 9.9.80, S. Kelkette Park Izak : D. Dalma

501 **Castle A H & Mrs S L**, CLAREDON ORAMAH, Ch, 19.12.78, S. Lord Bahram : D. Moulton Dranetta (Imp)

516 **Chambers Mrs D**, ARABIAN PARK AFRAZ, Ch, 21.11.79, P S James, S. Arabian Park Faraz : D. Arabian Park Elfin

5 680 **Corby R**, AVONSLEIGH LAIZON, Gr, 3.12.81, Mrs Berwick, S. Lai Leneral (Imp) : D. Questina

774 **Cullen-Bickford Mrs P**, ARKAB LIGHT, Gr, 2.9.76, Y Mathiske, S. Flash Boy : D Select

1092 **Fenwick Stud**, EL SERENE (IMP CAN), Ch, 20.6.81, Dr & Mrs C Knight, S. El Kasaka : D Cherry Hill Farm Seranata

2062 **Manson Mrs L**, AMSTEL PHANTASM, Gr, 19.12.79, J & K Hornstra, S. Hansan : D Quetina

6 2136 **Mc Kenzie Miss L**, CHIP CHASE JOMEC, Ch, 15.9.73, P Roydhouse, S. Cherokee Mecca : D. Josephine

2175 **McCredie Mr & Mrs D**, AVONDALE MASQUERADE, Gr, 16.10.80, P A Morris, S. Akbu : D. Mardi

2300 **Milham A**, DESERT POSIEDON, Gr, J Pilgrim, S Boomerang Muskateer : D Electra Moon

2424 **Muntz Mrs E**, HERITAGE SILVER RAIN, Gr, 7.9.79, A Glassford, S. Ivan : D Silver Sequin

1 2426 **Murphy J W & Mrs M L**, JAHEEL, Gr, 10.8.76, S. Crenel : D. Elara

2767 **Pill J**, REGAL FIRE, B, 11.10.78, G Alngley & P Dennis, S. Dessertlite : D. Fire Bird

2830 **Rabjones Mrs S**, MIRAT ZARIF, Gr, 20.9.81, I Hughes, S Silver Trail : D. Mirat Fari

3 3392 **Tuck Mrs D**, RANGE PARK TANSU, Ch, 5.9.76, Harrington & Anderson, S. Wellworth Tangiers : D. Arabian Park Bint Ballerina

4 3405 **Tynedale Arabians**, LYNDALE ZARREIF, Ch, 4.10.81, S & E Warner, S. Ghazari : D. Tannenbaum Radinka

2 3442 **Walker H, M & L & H, L & K Pet**, APPLAUSE, B, 1.8.81, Mulawa Arabians, S. Ambition (U.S.A.) : D. Anna Pola

3446 **Walker J & N Cornelius**, JIZAN, Gr, 13.11.75, P Grenfell, S. El Caballa : D. Sara Lyle

A trophy valued at $40, presented by MRS CECILY CORNISH, 'Barnoolut', Casterton, will be awarded to the winner of the above class. The trophy will be competed for in perpetuity.

EXH 2426

Class 54 - Colt, 3 Years Old.

3 134 **Balista Mrs E**, CHIPALA SHABAH, Gr, 4.11.82, Chipala Stud, S. Ibn Farazdac (Imp) : D. Sokarals (Imp)

350 **Briarwoods Arabian**, BREMERVALE CHALLENGER, Gr, 15.8.82, Bremervale Arabians, S. Goal Dimam (Imp) : D. Bremervale Julius

2116 **Mattei D J & Mrs M A**, SORELLA KAHLUA, Br, 11.9.82, S F Alexander, S. Cool Hand Luke : D. Sorella Sarbari

1 2407 **Moyle R, C & M**, TARONG SHAHGIG, Gr, 18.10.82, Tarong Arabians, S. Ansata El Shahwan (Imp) : D Tarong Bint Shareefa

SECTION 3 - ARABIANS

2901 **Riddle M**, AVONDALE CAMIRA, Gr, 12.9.82, P A Morris, S. Masira : D. Gay Caprice

2999 **Sadler Miss D**, DYNASTY QATAMA, Bl, 3.11.82, Sunnybank Investments, S. Al Karim Sirhalima (Imp) : D. Arabian Park Exquisite

4 3204 **Stella Maris Lodge**, ARAMAEA, Gr, 12.11.82, J W & D A McDonald, S. Tristram Manbalou : D. Mist Flower

3264 **Sutherland Mrs H F**, LUSAF, Gr, 7.10.82, D Kemp, S. Cool Hand Luke (Imp) : D. Safrina

2 3455 **Walker P R Mrs N F & Miss T L**, BLUEGRASS RENDITION, Gr, 3.9.82, S. Tristram Apparition : D. Nihal Phillipa

3580 **Williams Miss S**, TRINCADA TRUE PERFECTION, B, 1.8.82, S. True Fame (Imp) : D. Windsor Park Bint Bayang

Class 55 – Colt, 2 Years Old.

141 **Bardella Miss M**, ETHEREAL INSPIRATION, B, 1.8.83, K M Davis, S. Arabesque Eclipse : D. Arabesque Dahana

172 **Bayly Miss D & P Krog**, BRELJENCA KHASIN KHAN, Gr, E Stagg, S. Linden Khasnah : D. Miss Sindh

173 **Bayly Miss D & P Krog**, DA CAPO AL KAZAH, Ch, 18.10.83, S. Linden Khasnah : D. Al Kharima

230 **Berwick Miss L**, DOWLING DAMIEN, Ch, 14.11.83, R & C Moyle, S. Milands El Tigre : D. Arlina

3 363 **Bromley K & J**, IBN BATAARA, Gr, 20.10.83, D Kemp, S Raadin Royal Star (Imp) : D. Bataara

938 **Drinkwater M**, RALVON LIBRA, Ch, 3.10.83, R & V Males, S. Ralvon Pilgrim : D. Rishla

2 1494 **Hodge Mr & Mrs D L**, ARABESQUE SHEYKH, Gr, 12.11.83, Mrs L Dowey, S. Baskhan (Imp U.S.A.) : D. El Sherif Kasmina (Imp U.S.A.)

1 1979 **Luckock Mrs E**, ENNERDALE TOLEDO, B, 10.9.83, S. Izmir (Imp) : D. Muskira

2023 **Mahon G L**, SHARINGA KHARIEF, Ch, 7.10.83, J & H O'Brien, S. Karoo : D. Santarabia Yatana

2298 **Milands Stud & B Elliott**, MILANDS MUNIFA, Gr, 13.10.83, S. Mhamid (Imp) : D. Darshan

4 2408 **Moyle R, C & M**, DOWLING EL TAMAN, Ch, 12.12.83, S. Milands El Tigre : D. Chalbury Park Bint Tanya

2673 **Pearce H C & L K**, KHARINE ROSIR, Gr, 14.9.83, S Dunwingeri Tahir : D. Desert Roseana

2978 **Rushby Mr & Mrs J**, MUSIRAH, B, 22.8.83, D Kemp, S. Mustafa : D. Nisirah

3169 **Smith Mrs P**, AVONDALE NERO, Gr, 20.8.83, P A Morris, S. Avondale Nilo : D. Avondale Gem

3426 **Venn V**, QUABIN RASHID, Gr, 10.12.83, S. Arabian Park Saiyid : D. Aiyal

Class 56 – Mare (Dry), 4 Years Old or Over.

2 153 **Barry G & M**, BLUEGRASS OVATION, Gr, 22.9.80, P & N Walker, S. Tristram Apparition : D. Bluegrass Emotion

343 **Bremervale Arabian Stud**, BREMERVALE NANDINA, Gr, 9.2.82, S. Gual Diman (Imp) : D. Bremervale Katische

505 **Caton Miss S**, BLACKWOOD PARK VALESKA, Ch, 1.10.81, E J & I W Mahood, S. Mahrouss (Imp) : D. Precious Pam

517 **Chambers Mrs D**, YAMBA SHAKIRA, B, 15.9.80, J Ferguson, S. Arabian Park Saiyid : D. Salaam Aleikum

572 **Clarke Miss C**, ARKAB RHIANION, Ch, 23.7.80, J Matisoki, S. Mahrouss : D. Sidrial

573 **Clarke Miss C**, MIST FLOWER, Gr, 9.9.74, Fenwick Stud, S Grey Light : D. Moonlight Mist

754 **Cribbes G E & R L**, ROMANY LODGE DREAM SURPRISE, Ch, 2.1.82, S. Milands Dream Fashion : D Dunwingeri Darana

858 **Davis Mrs K M**, EL SAADINIA, Gr, 2.10.80, S Arabesque El Saad : D. Sadrudina

4 926 **Doran Miss C A**, ASHIB ALINA, Ch, 9.10.80, A Aszodi, S Crenel : D. Sheriem (Imp U.K.)

1296 **Grieve Mrs J**, AKORA MONIQUE, Ch, 3.10.81, S. Clarendon Oramah : D. Akora Sharnell

3 1495 **Hodge Mr & Mrs D L**, NANTILLA SAADISHA, Gr, 13.10.81, S. Arabesque El Saad : D. Moonfire

1496 **Hodge Mr & Mrs D L**, SALAH EL SAADIQA, Ch, 23.10.80, S. Arabesque El Saad : D. Chipchase Meeeana

1693 **Jones G & Mrs S**, FENWICK RAMONA, Gr, 8.11.81, Fenwick Stud, S. Fabulous : D. Renura

1813 **Kool R**, ROSA, Gr, 16.9.81, J & D Mc Donald, S Tristram Apparition : D. Mist Flower

2923 **Roach G**, ZSA ZSA, Gr, 8.9.81, S. Sardonyx : D. Sibella

1 3456 **Walker P R Mrs N F & Miss T L**, BLUEGRASS AFFECTION, Gr, 17.8.80, S. Tristram Apparition : D. Bluegrass Deliverance

Class 57 – Brood Mare, Any Age, Visibly in Foal or With Foal at Foot. Exhibitors of Mares Without Foal at Foot, Must Produce on Demand a Veterinary Certification of Pregnancy For the Mare Exhibited.

1 232 **Berwick S & M**, AVONSLEIGH GAILIGHT, Gr, 16.12.80, S. Grey Light (Imp in Dam) : D. Questina

233 **Berwick S & M**, QUESTINA, B, 7.9.72, R M & E Williams, S. Gai Galizon (Imp) : D. Qasim

364 **Bromley K & J**, NARDIA BINT NASIHA, Ch, 29.12.80, S. Kelkette Park Izak : D. Santarabia Nasiha

775 **Cullen-Bickford Mrs P**, CHAREA ZIENA, Ch, 30.9.80, C McDonald, S. Arabian Park Saiyid : D. Burning Desire

2 1886 **Lawrence Mrs S**, FABILA MARINA, Ch, 10.9.80, B Callaghan, S. Sherwin Macarpo : D. Mawarra Turquoise

3000 **Sadler Miss D**, IMARI, Ch, 29.9.79, V Fowler, S. Kelkette Park Izak : D. Santarabia Mikasa

Class 58 – Filly, 3 Years Old.

2 108 **Australian Arabian Stud**, FENWICK SABUH, Ch, 24.9.82, Fenwick Stud, S. Greylight (Ind) : D. Georgette

131 **Bale C**, BREMERVALE DIMIMUS, Gr, 6.8.82, S. Gual Diman (Imp) : D. Bremervale Kathrana

154 **Barry G & M**, BLUEGRASS PASSION, Gr, 6.9.82, P & N Walker, S. Tristram Apparition : D. Bluegrass Deliverance

289 **Bohm Mrs M W**, FYRENE, Ch, 8.12.82, E Lenton, S. Kelkette Park Izak : D. Scimitar Flameila

3 365 **Bromley K & J**, OAKHILL QUEIDA, B, 24.1.83, S. Mustafa (Imp) : D. Rizpah

1 502 **Castles R L**, MALMESBURY SAMIRA, Ch, 28.12.82, S. Amir El Shaklan (Imp) : D. Sarika

755 **Cribbes G E & R L**, ROMANY LODGE KAZIRA, Ch, 29.10.82, S. Kayseri : D. Amorrbia

4 776 **Cullen-Bickford Mrs P**, ASHBAR TANNELLE, Gr, 11.10.82, G Davis, S. Forest Inn Zaiaan : D. Nisaya

1093 **Fenwick Stud**, FENWICK CHANTILLY LACE, Gr, 26.9.82, S. Sardonyx : D. Chiffon

1125 **Fowler Miss V**, SHARINGA KUMAI, B, 6.9.82, S. Karoo : D. Santarabia Yatana

1215 **Glassford A C & Mrs G**, HERITAGE SAFIR, Gr, 25.10.82, S. Bremervale Caspar : D. Sapphira

1656 **Jacobs Mrs J & N Bamford**, MOON BEY, Gr, 28.10.82, J Webster & O McDonald, S. Sunshine Bey (Imp) : D. Moon Haze

1977 **Luckock J**, ENNERDALE NIKITA, Gr, 15.1.83, S. Ennerdale St Nicholas : D. Mazzika

2385 **Morris Mrs P**, AVONDALE ELITE, Ch, 25.10.82, S. Amir El Shaklan (Imp) : D. Avondale Elegance

2481 **Nicholson Miss T**, ASHIB NICOLA, Ch, 28.10.82, A Aszodi, S. Ashib-Al Karim : D. Ashib-Al Zadu

2856 **Reid A & Mrs V**, SIMEON SEDRA, B, 25.9.82, Simeon Stud, S. Simeon Sa'ar (Imp U.K.) : D. Simeon Shirli

3116 **Sinclair T J & J**, NAIBARA PARK DESIRE, Gr, 4.10.82, D & C Rutherford, S. Ambition (Imp) : D. Naibara Park Desina

Class 59 – Filly, 2 Years Old.

175 **Beacham Miss T**, CRESWICK MAGREDA, B, 30.12.83, S Warrawee Silman : D. Nemone (Imp)

234 **Berwick S & M**, AVONSLEIGH GAYLEE, Ch, 19.9.83, S Avonsleigh Gai Gazelle : D. Witch Hazel

290 **Bohm Mrs M W**, BLUE DOMINITA, Ch, 29.10.83, S. Kelkette Park Izak : D. La Dalliance

351 **Briarwoods Arabian**, BREMERVALE NASTASSIA, Gr, 22.9.83, Bremervale Arabians, S. Gual Diman (Imp) : D. Bremervale Tausims

777 **Cullen-Bickford Mrs P**, BINT FASINA, Gr, 17.12.83, A Coghill, S. Wirazan : D. Fasina

1193 **Gibson C**, GAI MISHARA, Gr, 24.9.83, S. Gai General (Imp U.S.A.) : D. Emerald Mish Mish

1216 **Glassford A C & Mrs G**, HERITAGE SHAMAL, Gr, 17.11.83, S. Bremervale Caspar : D. Sapphira

1241 **Goodwin M**, MANEELA PARK KARIZMAH, Gr, 23.9.83, P & G Staley, S. Floraz : D. Kevisan Park Jolehn

1 1297 **Grieve Mrs J**, AKORA SAFIR, Gr, 22.8.83, S. Clarendon Oramah : D. Akora Sharnell

SECTION 3 - ARABIANS

1426 **Haugen Miss A**, SANCTUARY LODGE HASEER, B, 16.9.83, L Alice & L A'Vard, S. El Zayib Hastar : D. Rishalari
2 1978 **Luckock J**, ENNERDALE ODESSA, Gr, 13.10.83, S. Izmir (Imp) : D. Octavia
2194 **McIlfatrick Mrs S**, WILDON PARK ESSENCE, Ch, 30.9.83, R Ryan, S. Shaylyn Rassam : D. Cherokee Silma
3 2299 **Milands Stud & B Elliott**, MILANDS MATALA, Gr, 14.10.83, S. Raadin Royal Star : D. Milands El Malika
2425 **Muntz Mrs E**, BUNDARA PARK MONRIA, Gr, 11.11.83, G Symons, S. Rasham : D. Bronzia
2433 **Murray P & Family**, GOLVALARNE CENTREFOLD, Gr, 1.8.83, S. Tristram Genoa : D. Woodcliffe Cassiopica
2674 **Pearce H C & L K**, KHARINE FAHIRA, Ch, 30.9.83, S. Dunwingeri Tahir : D. Santarabia Faaris
2829 **Quinn Mr & Mrs**, KHARINE NIKITA, B, 2.10.83, H & L Pearce, S. Dunwingeri Tahir : D. Santarabia Arnika
2857 **Reid A & Mrs V**, SAHARA BEY, Gr, 23.1.84, Ariba Arabian Stud, S. Simeon Sa'ar (Imp U.K.) : D. Simeon Sarah
2902 **Riddle M**, AVONDALE CAPRILLI, Ch, 22.9.83, P A Morris, S. Masira : D. Gay Caprice
4 3001 **Sadler Miss D**, LARADENE CALIMA, B, 5.8.83, T & C Garred, S. Al Karim Sirhalima (Imp) : D. Arabian Park Classic
3265 **Sutherland Mrs H F**, TANNENBAUM ALMIRA, Gr, 7.12.83, M Fritsch, S. White Magic : D. Royal Sparkle (Imp)
3427 **Venn V**, QUABIN ASTRIA, Gr, 16.10.83, S. Tarrangower Khibrah : D. Quabin Alo Kahdil
3556 **Wilkinson Mrs H & Miss N**, ABEBA, Ch, 7.11.83, C Giachi, S. Cadell : D. Bashqa

Class 60 – *Pure-Bred, Arab Saddle Mare or Gelding (Ridden), (Special). Pedigree to Be Stated on Entry Form.

517 **Chambers Mrs D**, YAMBA SHAKIRA, B, 15.9.80, J Ferguson, S. Arabian Park Saiyid : D. Salaam Aleikum
572 **Clarke Miss C**, ARKAB RHIANION, Ch, 23.7.80, J Mitisciki, S. Mahrouss : D. Sidrial
5 573 **Clarke Miss C**, MIST FLOWER, Gr, 9.9.74, Fenwick Stud, S. Grey Light : D. Moonlight Mist
1 1122 **Forrest Miss M**, SCAMANDER, Gr, 4.11.76, S. Greylight : D. Shatria
3 1296 **Grieve Mrs J**, AKORA MONIQUE, Ch, 5.10.81, S. Clarendon Oramah : D. Akora Sharnell
1656 **Jacobs Mrs J & N Bamford**, MOON BEY, Gr, 28.10.82, J Webster & O McDonald, S. Sunshine Bey (Imp) : D. Moon Haze
1693 **Jones G & Mrs S**, FENWICK RAMONA, Gr, 8.11.81, Fenwick Stud, S. Fabulous : D. Renura
1813 **Kloot R**, ROSA, Gr, 16.9.81, J & D Mc Donald, S. Tristram Apparition : D. Mist Flower
2003 **Macpherson J & C**, EVERMOOR TAHIR, Ch, 23.11.80, D & A Jubb, S. Chip Chase Baronet : D. Kara Kum
4 2039 **Mallatt Miss M**, SUMAHDI CITATION, Gr, 24.9.80, A & K Harding, S. Tristram Apparition : D. Jamarah
6 2138 **Mc Kinnon P I & Mrs I K**, FENWICK QASTAL, Ch, 29.9.78, Fenwick Stud Pty Ltd, S. Greylight : D. Velvet Sheen
2 2434 **Murray P & Family**, KEEMA CRESCENDO, Ch, 1.9.80, J Gardner, S. Tristram Genoa : D. Arietis
3233 **Stokes Miss J**, AVONDALE CAIRO, Gr, 10.9.79, Mrs P A Morris, S. Nile : D. Gay Caprice
3512 **Webb Miss C**, OLINDA KONDOR, Gr, 20.12.78, Dr T E Hubble, S. Wellworth Antar : D. Qishta

Class 61 – *Arab, Anglo-Arab or Part-Bred Arab (Stallion, Mare or Gelding); to Be Ridden in Arab Costume and Judged As a Turnout. Animal to Be Registered in Appropriate Section With the Arab Horse Society of Australasia. Prizes: $22, $13, $9, Card For 4Th, 5th and 6Th.

5 516 **Chambers Mrs D**, ARABIAN PARK AFRAZ, Ch, 21.11.79, P S James, S. Arabian Park Faraz : D. Arabian Park Elfin
517 **Chambers Mrs D**, YAMBA SHAKIRA, B, 15.9.80, J Ferguson, S. Arabian Park Saiyid : D. Salaam Aleikum
774 **Cullen-Bickford Mrs P**, ARKAB LIGHT, Gr, 2.9.76, Y Mathiske, S. Flash Boy : D. Select SEE CLASS 62
1114 **Flaherty R**, ALI SADD, Gr, 6.9.76, Mrs R Dean, S. Assad : D. Bubby
1122 **Forrest Miss M**, SCAMANDER, Gr, 4.11.76, S. Greylight : D. Shatria
1194 **Gibson C**, BAY BLAZE, B, 30.10.71, Mrs P Morris, S. Nuri Boy : D. Kasran
1862 **Lamb Miss H**, PRINCE GALENA, B, 1.11.75,
2039 **Mallatt Miss M**, SUMAHDI CITATION, Gr, 24.9.80, A & K Harding, S. Tristram Apparition : D. Jamarah
2175 **McCredie Mr & Mrs D**, AVONDALE MASQUERADE, Gr, 16.10.80, P A Morris, S. Akhu : D. Mardi
2351 **Moore Miss W**, SANCTALEEM KRISTAAN, Ch, 2.12.76, L & L A'Vard, S. Roseem : D. Gypsy
2434 **Murray P & Family**, KEEMA CRESCENDO, Ch, 1.9.80, J Gardner, S. Tristram Genoa : D. Arietis
2672 **Pearce H C & L K**, DUNWINGERI TAHIR, B, 6.9.77, Dunwingeri P/Ltd, S. Al Karim Sirhalima (Imp Usa) : D. Dunwingeri Zarana
4 2767 **Pill J**, REGAL FIRE, B, 11.10.78, G Alngley & P Dennis, S. Dessertlite : D. Fire Bird
3038 **Scott Miss M**, MARAQUITA SIGNAL, B, 1.10.77, K De Klepper, S. Tristam Manbalou : D. Eliza
3 3233 **Stokes Miss J**, AVONDALE CAIRO, Gr, 10.9.79, Mrs P A Morris, S. Nile : D. Gay Caprice
1 3255 **Surry Miss R**, SHADROOK, Ch, 16.8.72, Ca Fenton & J Salter, S. Yashmak : D. Contessa
2 3392 **Tuck Mrs D**, RANGE PARK TANSU, Ch, 5.9.76, Harrington & Anderson, S. Wellworth Tangiers : D. Arabian Park Bint Ballerina
3 3405 **Tynedale Arabians**, LYNDALE ZARREIF, Ch, 4.10.81, S & E Warner, S. Ghazari : D. Tannenbaum Radinka

Class 62 – *Group Prize (Special): Stallion or Colt, Any Age, and Two Females, Any Age, All to Be the Bona Fide Property of the One Exhibitor. Competition in This Class is Limited to the Animals Entered in the Ordinary Classes.

1 235 **Berwick S & M**
291 **Bohm Mrs M W**
2 774 Cullen Bickford Mrs P. TRANS 61 (774)

Class 63 – *Group Prize (Special): Group of Three by the Same Sire or Out of the Same Dam. The Sire or Dam Must Be Registered in a Recognised Stud Book. The Progeny Only to Be Shown. They Need Not Be Necessarily Bred or Owned by the Owner of the Sire or Dam and Need Not Necessarily Be the Property of Nominator. Competition For This Prize is Limited to Animals Competing in the Ordinary Classes in This Section.

Name of sire or dam to be stated on entry form.

292 **Bohm Mrs M W**, GROUP BY KELKETTE PARK IZAK
1126 **Fowler Miss V**, GROUP BY KAROO
2 2386 **Morris Mrs P**, GROUP BY GAI GENERAL
1 3457 **Walker P R Mrs N F & Miss T L**, GROUP BY TRISTRAM APPARITION

The 'Rami' Challenge Sash, donated by Mr. P.C. Weiland, shall be awarded to the Best Arab Colt, 3 years old, or under.
EXH 1979

The 'Rami' Challenge Sash, donated by Mrs. C. Luckock, shall be awarded to the best arab filly, 3 years old or under.
EXH 1297

CHAMPION PRIZES

ARABIAN STALLION (2 years old or over) - Society's Sash and Plaque Presented By ELDERS DSM ESTATES, classes 51, 52, 54 and 55.
EXH 2998

RESERVE CHAMPION ARABIAN STALLION - Society's Sash.
EXH 501

SECTION 3 - ARABIANS

ARABIAN MARE OR FILLY (2 years old or over) - Society's Sash and Plaque Presented By ELDERS DSM ESTATES, classes 56, 57, 58 and 59.

EXH 3456

RESERVE CHAMPION ARABIAN MARE OR FILLY - Society's Sash.

EXH 153

SECTION 4 - PALOMINOS

Prizes: $17, $12, $7, card. (Unless otherwise stated).

Class 71 – Stallion, 4 Years Old and Over.

4 239 **Best Mr & Mrs R & Miss B Allen**, TULKARA SIR LANCELOT, Pal, 22.11.81, Mrs K Noonan, S. Chip Chase Bukhara : D. Tulkara Pretty Jill
452 **Caldwell Miss S**, PANDALA SHAZAM, Pal, 22.10.76, Mrs Edwards, S. Radnick : D. Pandala Topaz
1183 **Gass Mrs H**, FASSAFERN EVERGLADE, 31.10.80, S. Mushtaq : D. Hayside Golden Queen
1184 **Gass Mrs H**, FASSAFERN MEZQUITE, 20.12.81, S. Mushtaq (Imp) : D. Emerald Park Electra
1 1227 **Goldmine Stud**, CLAREDALE CHAMPAGNE CHARLIE, Pal, 4.11.72, K D Rossington, S. Desert Gold : D. Redwings
2 1525 **Hooper W**, MONSVIEW KINGSON, 29.8.80, S. Monsview Bantom King : D. /V
3 1622 **Ingram Miss D**, PALANEER, 24.9.78, H J Furnarich, S. Buccaneer : D. Silver Queen
2376 **Morris Miss J**, BROOKWAY SPO'DECOS, Pal, 20.9.76, I Jardine, S. Belray Safari King : D. /V
3031 **Schoonderbeek Miss L**, AMMAN ODIN, Pal, 18.9.78, G & L Jones, S. Orwell Robin Hood : D. Valhalla
3557 **Wilkinson Mrs H & Miss N**, CASHEL DANDY GOLD, 11.12.77, C Giachi, S. Bay Aleikum : D. Belray Safari Starlet

Class 72 – Colt, 3 Years Old.

3 1078 **Featherstone Mrs J**, YICK-YOU GOLD BOY, 14.9.82, S. Glen Valley Golden Highlight : D. Goodwood Park Minnie
2 1228 **Goldmine Stud**, GOLDMINE SILVER KINGDOM, Pal, 11.9.82, J & C Lovett, S. Monsview Golden Jauper : D. Edlen Silver Lenor
4 1664 **James Miss B**, SWEETLAND JOHN ROSS, Pal, 22.10.82, S. John Henry : D. Somerton Indira
1 2462 **Naylor C & Mrs J**, SCHLAMBY PRINCE BADHEER, 11.9.82, S. Pasadena Idol : D. Kizmaha Kiss Andaz

Class 73 – Colt, 2 Years Old.

1 1229 **Goldmine Stud**, GOLDMINE CHARLIE'S PRIDE, Pal, 20.11.83, J & C Lovett, S. Claredale Champagne Charlie : D. Nuandarah Calione
3 1367 **Harland R G**, SHARINGA YANCY, 5.11.83, J & H O'Brien, S. Karoo : D. Sharinga Khirah
4 1478 **Hewitt Mrs E**, DA CAPO PARAGON, 25.9.83, D Bayly & P Krog, S. Linden Khasnah : D. Sovereign Park Fantasy
2 1526 **Hooper W**, MONSVIEW KINGS PRIDE, 24.10.83, S. Monsview Bantom King : D. Monsview Without Intent
3303 **Taylor T**, HILLVIEW RASHABOY, Pal, 25.9.83, S. Rashamond : D. Radium Sweethart

Class 74 – *Stallion or Colt (Ridden), Any Age.

239 **Best Mr & Mrs R & Miss B Allen**, TULKARA SIR LANCELOT, Pal, 22.11.81, Mrs K Noonan, S. Chip Chase Bukhara : D. Tulkara Pretty Jill
5 452 **Caldwell Miss S**, PANDALA SHAZAM, Pal, 22.10.76, Mrs Edwards, S. Radnick : D. Pandala Topaz
1078 **Featherstone Mrs J**, YICK-YOU GOLD BOY, 14.9.82, S. Glen Valley Golden Highlight : D. Goodwood Park Minnie
1183 **Gass Mrs H**, FASSAFERN EVERGLADE, 31.10.80, S. Mushtaq : D. Hayside Golden Queen
1184 **Gass Mrs H**, FASSAFERN MEZQUITE, 20.12.81, S. Mushtaq (Imp) : D. Emerald Park Electra
2 1227 **Goldmine Stud**, CLAREDALE CHAMPAGNE CHARLIE, Pal, 4.11.72, K D Rossington, S. Desert Gold : D. Redwings
1 1622 **Ingram Miss D**, PALANEER, 24.9.78, H J Furnarich, S. Buccaneer : D. Silver Queen
1664 **James Miss B**, SWEETLAND JOHN ROSS, Pal, 22.10.82, S. John Henry : D. Somerton Indira
4 2376 **Morris Miss J**, BROOKWAY SPO'DECOS, Pal, 20.9.76, I Jardine, S. Belray Safari King : D. /V
3 3557 **Wilkinson Mrs H & Miss N**, CASHEL DANDY GOLD, 11.12.77, C Giachi, S. Bay Aleikum : D. Belray Safari Starlet

Class 75 – Mare, 4 Years Old and Over.

315 **Bowman D**, SHARINGA MOONCREST, 14.1.80, J D O'Brien, S. Karoo : D. Sharinga Ronah
718 **Cox C**, MONSVIEW CONTESSA, 2.9.79, W R Hooper, S. Monsview Golden Jasper : D. Monsview Without Intent
720 **Cox C R & Mrs I M & Miss**, MONSVIEW CHICQUITA, Pal, 20.11.81, W R Hooper, S. Monsview Regent : D. Monsview Tarita Rose
1162 **Furniss Miss D**, MALLORY RUBY, Pal, 13.8.77, J & S Latimer, S. Tanson : D. Mallory Princess Marina
2 1230 **Goldmine Stud**, GOLDMINE SILVER ROMANCE, Pal, 8.12.80, J & C Lovett, S. Monsview Golden Jasper : D. Edlen Silver Lenor
1251 **Gower Miss C**, ELDORADO APRICOT, Pal, 12.10.78, S. Vermont Park Philander : D. Toffee Apple
4 1323 **Hall M**, HALARNI PARK KRISTINA, S. Pennylane Kriss Kringle : D. Lynten Jarni
1 1552 **Hortin A**, SHERANY PARK MONIQUE, 6.9.79, Mrs S Brown, S. Afandi : D. Lady Bandarna
1815 **Knight P J**, MELROSE FLEUR, Pal, 28.10.79, S. Lanark Park Gay Gordon : D. Bonny
2404 **Mosig K & Mrs B**, GISMO PARK KRISSY, Pal, 25.12.76, S. Silver Jet : D. Polly
2620 **Paterson-Robinson J**, LINTON LODGE GLOAMING, Pal, 1.10.80, P Broadhurst, S. Pelor Mas : D. Linton Lodge Golden Girl
2633 **Patterson Miss M**, EDLEN SILVER GYPSY, Pal, 3.10.81, H Currie, S. Edlen Silver Trigger : D. Edlen Cinta
3 3238 **Stone N P & Mrs P J**, COLRANDO SHANELLE, 12.11.81, S. Jetstraw 11th (Imp) : D. Colrando Shannandor
3304 **Taylor T**, HILLVIEW RADIUM RASHANA, Pal, 24.10.81, S. Rashamond : D. Hillview Radium Susette
3438 **Walker H & Mrs M & Miss L**, BRAEFARM MADONNA, 23.12.80, M J Cannon, S. Yarramine Swagman : D. Braefarm Gold Key
3540 **White Miss A**, GYPSY PARK CAMPHER, 12.10.81, Miss M Boquest, S. Cadell : D. Midlands Silver Lady
3610 **Wilson Miss F**, KIRRAWAY KARINA, Pal, 16.10.78, S. Topper : D. Nominique
3710 **Young Mrs L & Miss B**, GREENHILL FOXY LADY, Pal, 20.12.81, S. Greenhill Bold Boy : D. Fourwinds Bellbird
3711 **Young Mrs L & Miss B**, GREENHILL MAGIC MOONGLITTER, Pal, 31.10.76, S. Upset Over : D. Taradale Susanna

Class 76 – Filly, 3 Years Old.

3 561 **Clark H & Mrs E & Miss J**, HALF WAY HOUSE TILLY, Pal, 2.9.82, S. Golden Prince : D. Ellimatta Marina
1 780 **Currie Mrs H**, EDLEN SILVER GLOAMING, Pal, 24.9.82, S. Edlan Silver Trigger : D. Edlen Cinta
4 928 **Douglas Mrs K**, ELDORADO TANGERINE, 24.10.82, Miss C Gower, S. Vermont Park Philander : D. Eldorado Briochre
1487 **Hill D & V**, GOLDMINE CHARLIE'S ANGEL, 1.12.82, J & C Lovett, S. Claredale Champagne Charlie : D. Nuandorah Calione
2 2363 **Morgan Miss D**, MALACHITE DANANEER, 29.10.82, J L Rowes, S. Malachite Charro : D. Leighbrook Dutchess
3305 **Taylor T**, HILLVIEW ROMONA, Pal, 12.10.82, S. Rashamond : D. Radium Susette

Class 77 – Filly, 2 Years Old.

3 708 **Counsell Miss R**, GOLDEN SURPRISE, Pal, 14.11.83, S. Wellworth Harlequin : D. Lady Siland
2 988 **Edward Mrs K**, MUSTANG LODGE DYNASTY, Pal, 27.10.83, S. Redcourt Sundance : D. Mustang Lodge Gemini
1 1167 **Gale Mrs S**, EDLEN SILVER PIXIE, Pal, 25.9.83, H Currie, S. Clanedale Champagne Charlie : D. Edlen Harriett Bee
1488 **Hill D & V**, LINTON LODGE GLAMOR, 22.10.83, P Broadhurst, S. Pelor Mas : D. Linton Lodge Golden Girl
4 1688 **Johnson Mr & Mrs N & S**, GOLD RUSH REJOICING, 24.10.83, D & V Hill, S. Tarahaka : D. Gold Rush Gold Realm
3240 **Stone N R & P J**, COLRANDO GOLDEN FANTASY, 7.8.83, S. Wingaroo Warrant : D. Clydewood Gold

SECTION 5 - QUARTER HORSES

3406 **Tynedale Arabians**, TYNEDALE TAREE, 15.12.83, S. Ghazari : D. Melrose Whitey
3712 **Young Mrs L & Miss B**, GREENHILL KILEY, Pal, 10.11.83, S. Valuta : D. Fourwinds Bellbird

Class 78 – Gelding, 2 Years Old and Over.

38 **Allen Miss B**, DRESDEN BUCK PASSER, Pal, 7.9.79, C & J Stephenson, S. Daki : D. Golden Girl
316 **Bowman Miss A**, SEMLANI SARACEN, 8.11.78, L Richards, S. High Falutin : D. Semlani Scamanda
408 **Bugler Mrs K**, GOLDEN TEGAN TWILIGHT, 1.10.79, S. Magnolia Paint : D. Borynda Tegan
4 902 **Dennis Mrs K**, BAY VISTA RHINEGOLD, 22.10.75, A Borsch, S. Goldeye : D. Gold Realm
927 **Dorrens Mrs A**, AKOONAH PARK VIKING WARRIOR, 18.9.79, A Duff, S. Raleigh Park Sundowner : D. Latin Queen
953 **Dundee Miss F**, TOSCA, Pal, 1.8.77,
3 989 **Edward Mrs K**, FORDEE INCAS PRIDE, Pal, 26.11.74, F B & M E Wickham, S. Fable : D. Fordee My Fair Lady
1097 **Ferguson-Thomas Miss J K**, BHAGDHARA KESHAR SHAKARI, Pal, 14.11.79, S. Vaquero Lodge Sparticus : D. Bhagdhara Shar
1244 **Gorrie Mrs L**, MONSVIEW MARGUN, Pal, 6.12.76, W R Hooper, S. Monsview Golden Jasper : D. Jamina Jones
1489 **Hill D & V**, MONSVIEW SOVEREIGN HILL, 9.9.81, W Hooper, S. Bantam King : D. Brandy Delight
2120 **Maughan Mrs P M**, GABE, 23.12.78,
2133 **Mc Cure Miss C**, NILIAMBI MAJOR GOLD, Pal, 6.11.74, Mrs E Schoonderbeck, S. Silver Chief : D. Niliambi Dixie
2352 **Moore T**, DALUMA GOLDEN SUPREME, Pal, 9.11.75, G E Moyle, S. Christo Gold : D. Daluma Colleen
3555 **Wilkins Miss S**, STRATHKELLAR GIGILO, 4.2.78, Miss C Gower, S. Vermont Park Philander : D. Talkathon
2 3713 **Young Mrs L & Miss B**, SWANSEA GOLD ONYX, Pal, 5.12.77, Mrs E Morrison, S. Crimson Glory : D. Swansea Golden Jewel
1 - 3874 WILLIAMS 76 "NAMBURRA REFLECTION"

Class 79 – *Palomino, Mare or Gelding, Shown in Saddle. To Be Registered in Appropriate Section With the Australian Palomino Horsebreeders' Association and to Be Judged Under Its Rules. Prizes: $23, $14, $10, Card For 4Th, 5th and 6Th.

38 **Allen Miss B**, DRESDEN BUCK PASSER, Pal, 7.9.79, C & J Stephenson, S. Daki : D. Golden Girl
315 **Bowman D**, SHARINGA MOONCREST, 14.1.80, J D O'Brien, S. Karoo : D. Sharinga Ronah
316 **Bowman Miss A**, SEMLANI SARACEN, 8.11.78, L Richards, S. High Falutin : D. Semlani Scamanda
408 **Bugler Mrs K**, GOLDEN TEGAN TWILIGHT, 1.10.79, S. Magnolia Paint : D. Borynda Tegan
5 718 **Cox C**, MONSVIEW CONTESSA, 2.9.79, W R Hooper, S. Monsview Golden Jasper : D. Monsview Without Intent
720 **Cox C R & Mrs I M & Miss**, MONSVIEW CHICQUITA, Pal, 20.11.81, W R Hooper, S. Monsview Regent : D. Monsview Tarita Rose
902 **Dennis Mrs K**, BAY VISTA RHINEGOLD, 22.10.75, A Borsch, S. Goldeye : D. Gold Realm
927 **Dorrens Mrs A**, AKOONAH PARK VIKING WARRIOR, 18.9.79, A Duff, S. Raleigh Park Sundowner : D. Latin Queen
928 **Douglas Mrs K**, ELDORADO TANGERINE, 24.10.82, Miss C Gower, S. Vermont Park Philander : D. Eldorado Briochre
953 **Dundee Miss F**, TOSCA, Pal, 1.8.77,
989 **Edward Mrs K**, FORDEE INCAS PRIDE, Pal, 27.10.83, F B & M E Wickham, S. Fable : D. Fordee My Fair Lady
1097 **Ferguson-Thomas Miss J K**, BHAGDHARA KESHAR SHAKARI, Pal, 14.11.79, S. Vaquero Lodge Sparticus : D. Bhagdhara Shar
6 1162 **Furniss Miss D**, MALLORY RUBY, Pal, 13.8.77, J & S Latimer, S. Tanson : D. Mallory Princess Marina
1230 **Goldmine Stud**, GOLDMINE SILVER ROMANCE, Pal, 8.12.80, J & C Lovett, S. Monsview Golden Jasper : D. Edlen Silver Lenor
1244 **Gorrie Mrs L**, MONSVIEW MARGUN, Pal, 6.12.76, W R Hooper, S. Monsview Golden Jasper : D. Jamina Jones
1323 **Hall M**, HALARNI PARK KRISTINA, S. Pennylane Kriss Kringle : D. Lynten Jarni
1497 **Hogg Miss N**, GOLDEN BRANDY, Pal, S. Golden Tex : D. Wendouree Girl
3 1552 **Hortin A**, SHERANY PARK MONIQUE, 6.9.79, Mrs S Brown, S. Afandi : D. Lady Bandarna
1815 **Knight P J**, MELROSE FLEUR, Pal, 28.10.79, S. Lanark Park Gay Gordon : D. Bonny
2133 **Mc Cure Miss C**, NILIAMBI MAJOR GOLD, Pal, 6.11.74, Mrs E Schoonderbeck, S. Silver Chief : D. Niliambi Dixie
4 2352 **Moore T**, DALUMA GOLDEN SUPREME, Pal, 9.11.75, G E Moyle, S. Christo Gold : D. Daluma Colleen
2357 **Moretto S**, GOLDEN PRINCE, Pal, 1.8.78,
1 2404 **Mosig K & Mrs B**, GISMO PARK KRISSY, Pal, 25.12.76, S. Silver Jet : D. Polly
2620 **Paterson-Robinson J**, LINTON LODGE GLOAMING, Pal, 1.10.80, P Broadhurst, S. Pelor Mas : D. Linton Lodge Golden
3304 **Taylor T**, HILLVIEW RADIUM RASHANA, Pal, 24.10.81, S. Rashamond : D. Hillview Radium Susette
2 3540 **White Miss A**, GYPSY PARK CAMPHER, 12.10.81, Miss M Boquest, S. Cadell : D. Midlands Silver Lady
3555 **Wilkins Miss S**, STRATHKELLAR GIGILO, 4.2.78, Miss C Gower, S. Vermont Park Philander : D. Talkathon
3610 **Wilson Miss F**, KIRRAWAY KARINA, Pal, 16.10.78, S. Topper : D. Dominique
3711 **Young Mrs L & Miss B**, GREENHILL MAGIC MOONGLITTER, Pal, 31.10.76, S. Upset Over : D. Taradale Susanna
3713 **Young Mrs L & Miss B**, SWANSEA GOLD ONYX, Pal, 5.12.77, Mrs E Morrison, S. Crimson Glory : D. Swansea Golden Jewel

CHAMPION PRIZES

PALOMINO STALLION (2 years old or over) - Society's Sash and Plaque presented by ELDERS DSM ESTATES, classes 71, 72 and 73.
EXH 2462.

RESERVE CHAMPION PALOMINO STALLION - Society's Sash. EXH 1227

PALOMINO MARE (2 years old or over) - Society's Sash and Plaque presented by ELDERS DSM ESTATES, classes 75, 76 and 77.
EXH 1552.

RESERVE CHAMPION PALOMINO MARE - Society's Sash.
EXH 780

SECTION 5 - QUARTER HORSES

Class 90 – Stallion, 4 Years Old and Over. Prizes of $85 of Which $50 is Sponsored by the Australian Quarter Horse Association. Prizes: $35, $25, $15, $10.

2 700 **Coster Ms G**, TE ON TIME, Ch, 25.10.81, Glenpine Pastoral Co, S. Te Lion : D. Never Too Late
5 850 **Davies Mrs D**, BANQUERO, Ch, 26.10.79, D Hewlett, S. King Ranch Bandido : D. King Ranch Elegance
1068 **Farrell Mrs S**, SHOW MORN, Ch, 2.10.81, H Mc Callum, S. Morn Deck : D. J B'S Showgirl
3 1155 **Fuchs R A**, TONDARA CUTTER SUR, Ch, 1.9.79, Tandora P/L, S. Mr War Cutter (Imp) : D. Suzie's Sur (Imp)
6 1551 **Hornsey Mrs Y**, RIVERINA LENNON, Ch, 18.9.80, Riverina Q.H. Stud, S. Bimbo Bow (Imp) : D. Eartha Kit
7 1876 **Larcombe Miss M**, DEVON VIEW WINFIELD, Ch, 1.10.72, E & L Soper, S. Wayward Isle : D. Windance
2409 **Mt Widderin Quarter Horse Stud**, DOC DENIUS (IMP), Ch, 29.3.80, H Denius, S. Peppy San Badger : D. Doc Bar Tonette
1 3177 **Soper E & L**, M.B.J. CHARMER (IMP), B, 11.2.80, M.B.J. Quarter Horses, S. Mr Impressive : D. Wonderful Charm
4 3518 **Welsh M & G Cross**, DOC'S HOT SHOT, Ch, 27.11.81, Tokani Park, S. Doc's Cylip : D. Naomi Pride

Class 91 – Colt, 2 Years Old and Not Over 3 Years. Prizes of $85 of Which $50 is Sponsored by the Australian Quarter Horse Association . Prizes: $35, $25, $15, $10.

1 1156 **Fuchs R A**, MISTY VAPOUR STAR, Ch, 3.10.83, Hall & Lancaster, S. M. Vapour Trail : D. Candibid Contessa

Arnott's Biscuits' THEATRE

18 Bands!

Arnott Bear invites you to come and enjoy the show at the Arnott's Biscuits' Theatre. 18 of Victoria's best school bands, musicians, singers and dancers celebrate our Aboriginal, colonial and multi-cultural traditions in song and dance.

Singers!

Musicians!

10 am to 9 pm each day.
Corner of Plummer and Mitchell Avenues.
Admission Free.

Dancers!

'VICTORIA ON SHOW' PROMOTIONAL SWEATSHIRT

Take home your own Special Souvenir of the 1985 Royal Melbourne Show.

A quality, long sleeved Poly/Cotton Sweatshirt sporting the distinctive Royal Show logo and 'Victoria on Show' theme line.

White with the logo and theme line in red and blue, these popular crew-necked sweatshirts, are available in large, medium and small sizes, and reasonably priced at $19.95.

Available through Royal Show Information Booths located at:

- **Corner Degraves Street and Plummer Avenue.**
- **Railway Entrance.**
- **Near Lennon Avenue turnstiles.**

SECTION 5 - QUARTER HORSES

5 2187 McElhinney M W, MYLIN RED WINE, Ch, 31.10.83, L Gomery, S. Governor : D. Milroyd Nova Bar
2 2237 Meagher D, DOC'S SHADOW, B, 10.10.83, R H Woodward, S. Doc's Spinifex : D. Doc's Pretty Lady
3 2456 Nash G & M, QUAMBY MAROO, Br, 25.9.83, S. Jessie's Koolibah : D. Mullianga
7 3206 Stephenson F, ADINA BELL BOY, 26.9.83, R Tatlow, S. Adina Bar : D. Golden Belle
6 3714 Young Mrs L & Miss B, GREENHILL FLAPPERS STORM, Ch, 23.9.83, S. Flappers Breeze : D. Pride and Joy

Class 92 – Mare, 4 Years Old and Over. Prizes of $85 of Which $50 is Sponsored by the Australian Quarter Horse Association. Prizes: $35, $25, $15, $10.

5 450 Butter K, KIVISTA REBEL, Gr, 8.8.73, J Rawlings, S. Robinsons Rebel : D. Tullamarine
1030 Elliott Ms F, DIAMOND FMM LOVELY LADY, Pal, 1.11.78, S. Nevada Leo Reed : D. Wayward Girl
6 1069 Farrell Mrs S, CHICK'S DELIGHT, 9.9.78, S L Beveridge, S. Lake Tyrell Chickasha : D. Vanetie
3 1070 Farrell Mrs S, MILLERS CATTLE QUEEN, Ch, 6.10.78, F Gould, S. Clarence R Miller : D. My Slick Chick
1166 Gale Miss D, KARINDYS CLEO, B, 5.12.79, C Ellis, S. Rosevale Cisco : D. Jewell
1202 Gilliland Mrs E, BLANDFIELD SWIFT SAL, Ch, 18.10.81, P J Robinson & Son, S. Te Lion : D. Bullseye Red Sal
1434 Hawkridge Mrs K, WIMPY'S KECHIKA, Ch, 5.11.78, J O'Sullivan, S. Mr Wimpy : D. Tinderry Tessa
1572 Hughes Miss R, LOOK ME OVER, B, 1.8.76, H Ferguson, S. Mr War Cutter (Imp) : D. Mouse F.M.
2 2410 Mt Widderin Quarter Horse Stud, DOC'S ROYAL BAR, Ch, 27.10.80, S. Doc's Poco Bar (Imp) (Exp) : D. Royal Peppy Pride (Imp)
1 2411 Mt Widderin Quarter Horse Stud, DOC'S SWEET SUGAR, Ch, 28.8.80, S. Doc's Poco Bar (Imp) (Exp) : D. Sweet Gritch (Imp)
2516 O'Neill Miss L, MEDORA ALL A WIND, B, 15.9.77, Medora Q.H. Stud, S. Medora Tradewinds : D. Wyoming Suzie Sugar
4 3474 Ward Mrs G, FIGHTING SQUAW, Ch, 31.10.78, J Guyatt, S. Fighting Fox : D. Midnight Squaw
3709 Young Mrs J, BEAUVALE BELLE AMIE, Pal, 7.11.76, G A & L M McMillan, S. Ima Champ : D. Wendy

Class 93 – Filly, 2 Years Old and Not Over 3 Years. Prizes of $85 of Which $50 is Sponsored by the Australian Quarter Horse Association. Prizes: $35, $25, $15, $10.

5 1071 Farrell Mrs S, SMOKEY LEE, Ch, 16.12.82, Dagmar Hegland, S. Kool Smoke : D. High Mistress
1877 Larcombe Miss M, BARB'S WINDADOC, Ch, 11.10.82, E & L Soper, S. Devon View Winfield : D. Doc's Barbara
3064 Sharrock J D, MEDORA SHAZ BUTT, B, 7.10.82, Medora Stud, S. Medora Tradewinds : D. Medora Mon Lady
1 3178 Soper E & L, IMA LUCKY CHARM, Ch, 16.9.83, S. M.B.J. Charmer (Imp) : D. Devon View Doc's Win Lee
2 3179 Soper Mrs L, CHEX'S QUEEN, Br, 7.10.82, F Starr, S. Rare Chex (Imp) : D. Royal Katrina (Imp)
6 3239 Stone N P & Mrs P J, MILLBROOK EASY DOES IT, B, 3.10.83, Millbrook Q/H Stud, S. Ima Go Man (Imp) : D. Millbrook Jans Delight
3 3431 Wagner R W & I M, CLASSICAL MORN, B, 11.10.83, B & M Usher, S. Morn Deck : D. Belford Quarter Grecia
4 3708 Young B S & Mrs, CHECK THE STYLE, B, 11.10.83, S. Clover Checkout : D. Roxby Princess Pine

Class 94 – Gelding, 2 Years Old and Over . Prizes of $85 of Which $50 is Sponsored by the Australian Quarter Horse Association. Prizes: $35, $25, $15, $10.

392 Browne G, DOLLAR 39, Ch, 29.11.76, B J Brooks, S. Mr Blackburn 39 : D. Dollar Kitty
410 Bulk Mrs E, BANUMUM MIRAGE, B, 12.9.80, B Bostock, S. King Ranch Falcon : D. King Ranch Horizon
579 Clarke R A, LOARADALE RED RIVER, Gr, 31.10.78, S. Rojo Dynamo : D. Bay Mistress
580 Clarke R A, WINDERADEEN FAIRBID, Ch, 21.9.76, Winderadeen Corp, S. Beggar Bingo : D. Fair Lady
703 Cotterill Mrs J, YULQILBAR QUICK SILVER, 23.11.81, Yulquibar Q.H. Stud, S. Chickeramic : D. Colony Mystic Bars
1153 Fuchs Mrs P, YUGILBAR QUICKSILVER, 22.10.81, Yugilbar Stud, S. Chickeramic : D. Colony Mystic Bar
1 1157 Fuchs R A, VAPOUR BID, Ch, 19.11.80, L Pride, S. M Vapour Trail : D. Candibid Contessa
1187 Gell P J & T E, QUAMBY MARMOO, Br, 28.10.78, G & M Nash, S. Doc's Poco Bar : D. Mullianger
2 1774 Kepper Mrs B, BINGO'S BEST BET, Ch, 29.8.79, Winderadeen Corp., S. Beggar Bingo : D. Allison of Twyford
2154 Mc Taggart Mrs N, JUBAL, Gr, 10.11.75, S. Rojo Dynamo : D. Lee-Jay
3 2820 Purchase Mrs C, YULGILBAR IMA PALEFACE, Bl, Mrs S Myer, S. Chickeramic (Imp) : D. Quarter Page
5 3065 Sharrock J D, MEDORA ATOMWINDS, Ch, 20.8.81, Medora Stud, S. Medora Tradewinds : D. Medora Atom Lady
6 3180 Soper Mrs L, BLUE PETER, B, 22.8.80, T O'Neill, S. Chickeramic (Imp) : D. Favour
3428 Versluis Miss D, NUG-NUG-TEMPO, B, 9.10.70, F G Johnson, S. Glover Luck : D. T.B. Thankfull
4 3475 Ward Mrs G, DOC HOLLIDAY, Gr, 30.10.76, R H Woodward, S. Rojo Dynamo : D. Leanie Tee

CHAMPION PRIZES

QUARTER HORSE STALLION (2 years old or over) - Society's Sash and Plaque presented by ELDERS DSM ESTATES. Classes 90 and 91.
EXH 3177

RESERVE CHAMPION QUARTER HORSE STALLION - Society's Sash.
EXH 700

Quarter horse mare (2 years old or over) - Society's Sash and Plaque Presented By ELDERS DSM ESTATES. Classes 92 and 93.
EXH 2411

RESERVE CHAMPION QUARTER HORSE MARE - Society's Sash.
EXH 2410

Class 95 – Youth Showmanship at Halter. Stallion, Mare or Gelding, Registered With A.Q.H.A. And to Be Judged Under Its Rules. Prizes: First to Fourth Placing, Trophies Valued at $100, Sponsored by Mr & Mrs Jack Cooper, 'Ironbark' Stud, Pakenham.

2 580 Clarke R A, WINDERADEEN FAIRBID, Ch, 21.9.76, Winderadeen Corp, S. Beggar Bingo : D. Fair Lady
581 Clarke R A, WARADALE RED RIVER, Gr, 31.10.78, S. Rojo Dynamo : D. Bay Mistres
850 Davies Mrs D, BANQUERO, Ch, 26.10.79, D Hewlett, S. King Ranch Bandido : D. King Ranch Elegance
1572 Hughes Miss R, LOOK ME OVER, B, 1.8.76, H Ferguson, S. Mr War Cutter (Imp) : D. Mouse F.M.
5 2238 Meagher D, CIRCLE J CAESAR, Pal, 20.11.79, J P Jones, S. Quarter Primero : D. Circle J Clarissa
4 2329 Mitchell Mrs L & Miss M, BOW DANCER, Ch, 4.9.81, S Maccallum, S. Bow Dan : D. Rachel 2nd
2457 Nash G & M, QUAMBY MAYRA, B, 11.10.80, S. Clover Cowpoke : D. Quamby Mullianga
1 2690 Peel B, TOP MATE, B, 12.9.73, D Morgan, S. Naveda King Bailey : D. Eva Carr
2739 Perryman Ms J, RED ANGEL, B, 21.10.78, K J & A M Vanderfeen, S. Tondara Red Guy : D. Flirty
3065 Sharrock J D, MEDORA ATOMWINDS, Ch, 20.8.81, Medora Stud, S. Medora Tradewinds : D. Medora Atom Lady
3179 Soper Mrs L, CHEX'S QUEEN, Br, 7.10.82, F Starr, S. Rare Chex (Imp) : D. Royal Katrina (Imp)
3566 Williams J, DELL CISCO, B, 20.12.72, B Ramclaud, S. Dell Mingo (Imp) : D. Tip-Toe
3 3654 Wood Miss L & Mrs S Wood, YULGILBAR MUSTERCHICK, 16.10.77, Yulgilbar Stud, S. Chickeramic : D. Colony June-Dalley

SECTION 5 - QUARTER HORSES

Class 96 – *Open Western Pleasure. Stallion, Mare or Gelding, Registered With A.Q.H.A. And to Be Judged Under Its Rules. Prizes of $250 of Which $200 is Sponsored by Farrell-Greenhill Training Centre Pty. Ltd., Whittlesea. Prizes: $90, $70, $50, $40, Card For 5th and 6Th.

393 **Browne G**, DOLLAR 39TH, Ch, 29.11.76, B J Brooks, S. Mr Blackburn 39th : D. Dollar Kitty
5 579 **Clarke R A**, LOARADALE RED RIVER, Gr, 31.10.78, S. Rojo Dynamo : D. Bay Mistres
2 580 **Clarke R A**, WINDERADEEN FAIRBID, Ch, 21.9.76, Winderadeen Corp, S. Beggar Bingo : D. Fair Lady
703 **Cotterill Mrs J**, YULQILBAR QUICK SILVER, 23.11.81, Yulquibar Q.H. Stud, S. Chickeramic : D. Colony Mystic Bars
903 **Devries Misses J & C**, THE DEVILS DECK, Br, 8.10.80, B Carman, S. Three Devils : D. Avril Park Lyne Deck
904 **Devries Misses J & C**, YUGILBAR PABLO, B, 24.9.80, Yugilbar Q.H. Stud, S. Chickeramic : D. King Ranch Babita
1030 **Elliott Ms F**, DIAMOND FMM LOVELY LADY, Pal, 1.11.78, S. Nevada Leo Reed : D. Wayward Girl
1069 **Farrell Mrs S**, CHICK'S DELIGHT, 9.9.78, S L Beveridge, S. Lake Tyrell Chickasha : D. Vanetie
1070 **Farrell Mrs S**, MILLERS CATTLE QUEEN, Ch, 6.10.78, F Gould, S. Clarence R Miller : D. My Slick Chick
1153 **Fuchs Mrs P**, YUGILBAR QUICKSILVER, 22.10.81, Yugilbar Stud, S. Chickeramic : D. Colony Mystic Bar
1154 **Fuchs Mrs P**, NIMITIBELL, Bl, 16.10.79, A & M Dunn, S. War Venture : D. Cool-It
1155 **Fuchs R A**, TONDARA CUTTER SUR, Ch, 1.9.79, Tandora P/L, S. Mr War Cutter (Imp) : D. Suzie's Sur (Imp)
1157 **Fuchs R A**, VAPOUR BID, Ch, 19.11.80, L Pride, S. M Vapour Trail : D. Candibid Contessa
1166 **Gale Miss D**, KARINDYS CLEO, B, 5.12.79, C Ellis, S. Rosevale Cisco : D. Jewell
1187 **Gell P J & T E**, QUAMBY MARMOO, Br, 28.10.78, G & M Nash, S. Doc's Poco Bar : D. Mullianger
1462 **Hemming Miss K**, TOM HANCOCK, Ch, 3.12.74, Riverina Stud, S. Tom's Bid (Imp) : D. Miss Shuffler (Imp)
1539 **Horn Misses S & B**, CUTAWAY QUICKSAND, 16.10.79, V & V Kelly, S. Mr War Cutter : D. Bala
4 1573 **Hughes Miss R**, COLONY KANSAS CITY, Ch, 10.12.73, Colony Q.H. Stud, S. Mescal (Imp) : D. Golden City F.M.
6 1774 **Kepper Mrs B**, BINGO'S BEST BET, Ch, 29.8.79, Winderadeen Corp., S. Beggar Bingo : D. Allison of Twyford
1876 **Larcombe Miss M**, DEVON VIEW WINFIELD, Ch, 1.10.72, E & L Soper, S. Wayward Isle : D. Windance
2154 **Mc Taggart Mrs N**, JUBAL, Gr, 10.11.75, S. Rojo Dynamo : D. Lee-Jay
2238 **Meagher D**, CIRCLE J CAESAR, Pal, 20.11.79, J P Jones, S. Quarter Primero : D. Circle J Clarissa
2239 **Meagher D**, DUNN'S CUTTER, Pal, 25.9.76, A & M Dunn, S. Mr War Cutter : D. Ameroo
2329 **Mitchell Mrs L & Miss M**, BOW DANCER, Ch, 4.9.81, S Maccallum, S. Bow Dan : D. Rachel 2nd
1 2411 **Mt Widderin Quarter Horse Stud**, DOC'S SWEET SUGAR, Ch, 28.8.80, S. Doc's Poco Bar (Imp) (Exp) : D. Sweet Gritch (Imp)
2516 **O'Neill Miss L**, MEDORA ALL A WIND, B, 15.9.77, Medora Q.H. Stud, S. Medora Tradewinds : D. Wyoming Suzie Sugar
2690 **Peel B**, TOP MATE, B, 12.9.73, D Morgan, S. Naveda King Bailey : D. Eva Carr
3065 **Sharrock J D**, MEDORA ATOMWINDS, Ch, 20.8.81, Medora Stud, S. Medora Tradewinds : D. Medora Atom Lady
3177 **Soper E & L**, M.B.J. CHARMER (IMP), B, 11.2.80, M.B.J. Quarter Horses, S. Mr Impressive : D. Wonderful Charm
3180 **Soper Mrs L**, BLUE PETER, B, 22.8.80, T O'Neill, S. Chickeramic (Imp) : D. Favour
3428 **Versluis Miss D**, NUG-NUG-TEMPO, B, 9.10.70, F G Johnson, S. Glover Luck : D. T.B. Thankfull
3 3432 **Wagner R W & I M**, LAKE TYRELL DOCTOR DECK, Br, 1.10.81, Lake Tyrell Q.H. Stud, S. Doctor Fritz : D. Kimo Deck
3475 **Ward Mrs G**, DOC HOLLIDAY, Gr, 30.10.76, S. Rojo Dynamo : D. Leanie Tee
3519 **Welsh M & G Cross**, MEDORP JAMACIAN WINDS, Gr, 8.10.77, S. Medora Tradewinds :
3654 **Wood Miss L & Mrs S Wood**, YULGILBAR MUSTERCHICK, 16.10.77, Yulgilbar Stud, S. Chickeramic : D. Colony June-Dalley

Class 97 – *Open Western Riding. Stallion, Mare or Gelding, Registered With A.Q.H.A. And to Be Judged Under Its Rules. Prizes of $250 of Which $200 is Sponsored by Farrell-Greenhill Training Centre Pty. Ltd., Whittlesea. Prizes: $90, $70, $50, $40, Card For 5th and 6Th.

393 **Browne G**, DOLLAR 39TH, Ch, 29.11.76, B J Brooks, S. Mr Blackburn 39th : D. Dollar Kitty
1 579 **Clarke R A**, LOARADALE RED RIVER, Gr, 31.10.78, S. Rojo Dynamo : D. Bay Mistres
703 **Cotterill Mrs J**, YULQILBAR QUICK SILVER, 23.11.81, Yulquibar Q.H. Stud, S. Chickeramic : D. Colony Mystic Bars
1069 **Farrell Mrs S**, CHICK'S DELIGHT, 9.9.78, S L Beveridge, S. Lake Tyrell Chickasha : D. Vanetie
1070 **Farrell Mrs S**, MILLERS CATTLE QUEEN, Ch, 6.10.78, F Gould, S. Clarence R Miller : D. My Slick Chick
1153 **Fuchs Mrs P**, YUGILBAR QUICKSILVER, 22.10.81, Yugilbar Stud, S. Chickeramic : D. Colony Mystic Bar
5 1154 **Fuchs Mrs P**, NIMITIBELL, Bl, 16.10.79, A & M Dunn, S. War Venture : D. Cool-It
2 1155 **Fuchs R A**, TONDARA CUTTER SUR, Ch, 1.9.79, Tandora P/L, S. Mr War Cutter (Imp) : D. Suzie's Sur (Imp)
1187 **Gell P J & T E**, QUAMBY MARMOO, Br, 28.10.78, G & M Nash, S. Doc's Poco Bar : D. Mullianger
1462 **Hemming Miss K**, TOM HANCOCK, Ch, 3.12.74, Riverina Stud, S. Tom's Bid (Imp) : D. Miss Shuffler (Imp)
1573 **Hughes Miss R**, COLONY KANSAS CITY, Ch, 10.12.73, Colony Q.H. Stud, S. Mescal (Imp) : D. Golden City F.M.
1876 **Larcombe Miss M**, DEVON VIEW WINFIELD, Ch, 1.10.72, E & L Soper, S. Wayward Isle : D. Windance
2154 **Mc Taggart Mrs N**, JUBAL, Gr, 10.11.75, S. Rojo Dynamo : D. Lee-Jay
4 2329 **Mitchell Mrs L & Miss M**, BOW DANCER, Ch, 4.9.81, S Maccallum, S. Bow Dan : D. Rachel 2nd
2516 **O'Neill Miss L**, MEDORA ALL A WIND, B, 15.9.77, Medora Q.H. Stud, S. Medora Tradewinds : D. Wyoming Suzie Sugar
3 2690 **Peel B**, TOP MATE, B, 12.9.73, D Morgan, S. Naveda King Bailey : D. Eva Carr
6 2739 **Perryman Ms J**, RED ANGEL, B, 21.10.78, K J & A M Vanderfeen, S. Tondara Red Guy : D. Flirty
3428 **Versluis Miss D**, NUG-NUG-TEMPO, B, 9.10.70, F G Johnson, S. Glover Luck : D. T.B. Thankfull

Class 98 – *Open Trial. Stallion, Mare or Gelding, Registered With A.Q.H.A. And to Be Judged Under Its Rules. Prizes of $250 of Which $200 is Sponsored by Farrell-Greenhill Training Centre Pty. Ltd., Whittlesea. Prizes: $90, $70, $50, $40, Card For 5th and 6Th.

579 **Clarke R A**, LOARADALE RED RIVER, Gr, 31.10.78, S. Rojo Dynamo : D. Bay Mistres
580 **Clarke R A**, WINDERADEEN FAIRBID, Ch, 21.9.76, Winderadeen Corp, S. Beggar Bingo : D. Fair Lady
703 **Cotterill Mrs J**, YULQILBAR QUICK SILVER, 23.11.81, Yulquibar Q.H. Stud, S. Chickeramic : D. Colony Mystic Bars
903 **Devries Misses J & C**, THE DEVILS DECK, Br, 8.10.80, B Carman, S. Three Devils : D. Avril Park Lyne Deck
1069 **Farrell Mrs S**, CHICK'S DELIGHT, 9.9.78, S L Beveridge, S. Lake Tyrell Chickasha : D. Vanetie
1070 **Farrell Mrs S**, MILLERS CATTLE QUEEN, Ch, 6.10.78, F Gould, S. Clarence R Miller : D. My Slick Chick
1153 **Fuchs Mrs P**, YUGILBAR QUICKSILVER, 22.10.81, Yugilbar Stud, S. Chickeramic : D. Colony Mystic Bar
1166 **Gale Miss D**, KARINDYS CLEO, B, 5.12.79, C Ellis, S. Rosevale Cisco : D. Jewell
1187 **Gell P J & T E**, QUAMBY MARMOO, Br, 28.10.78, G & M Nash, S. Doc's Poco Bar : D. Mullianger
5 1462 **Hemming Miss K**, TOM HANCOCK, Ch, 3.12.74, Riverina Stud, S. Tom's Bid (Imp) : D. Miss Shuffler (Imp)
1539 **Horn Misses S & B**, CUTAWAY QUICKSAND, 16.10.79, V & V Kelly, S. Mr War Cutter : D. Bala
1573 **Hughes Miss R**, COLONY KANSAS CITY, Ch, 10.12.73, Colony Q.H. Stud, S. Mescal (Imp) : D. Golden City F.M.
1774 **Kepper Mrs B**, BINGO'S BEST BET, Ch, 29.8.79, Winderadeen Corp., S. Beggar Bingo : D. Allison of Twyford

SECTION 5 - QUARTER HORSES

1876 **Larcombe Miss M**, DEVON VIEW WINFIELD, Ch, 1.10.72, E & L Soper, S. Wayward Isle : D. Windance

2154 **Mc Taggart Mrs N**, JUBAL, Gr, 10.11.75, S. Rojo Dynamo : D. Lee-Jay

2239 **Meagher D**, DUNN'S CUTTER, Pal, 25.9.76, A & M Dunn, S. Mr War Cutter : D. Ameroo

2240 **Meagher D**, JOE FLINT, Ch, 11.11.74, E & V Cook, S. Mr Freckles Boy : D. Meg

2329 **Mitchell Mrs L & Miss M**, BOW DANCER, Ch, 4.9.81, S Maccallum, S. Bow Dan : D. Rachel 2nd

2411 **Mt Widderin Quarter Horse Stud**, DOC'S SWEET SUGAR, Ch, 28.8.80, S. Doc's Poco Bar (Imp) (Exp) : D. Sweet Gritch (Imp)

2516 **O'Neill Miss L**, MEDORA ALL A WIND, B, 15.9.77, Medora Q.H. Stud, S. Medora Tradewinds : D. Wyoming Suzie Sugar

2690 **Peel B**, TOP MATE, B, 12.9.73, D Morgan, S. Naveda King Bailey : D. Eva Carr

2739 **Perryman Ms J**, RED ANGEL, B, 21.10.78, K J & A M Vanderfeen, S. Tondara Red Guy : D. Flirty

3065 **Sharrock J D**, MEDORA ATOMWINDS, Ch, 20.8.81, Medora Stud, S. Medora Tradewinds : D. Medora Atom Lady

3177 **Soper E & L**, M.B.J. CHARMER (IMP), B, 11.2.80, M.B.J. Quarter Horses, S. Mr Impressive : D. Wonderful Charm

3180 **Soper Mrs L**, BLUE PETER, B, 22.8.80, T O'Neill, S. Chickeramie (Imp) : D. Favour

4 3432 **Wagner R W & I M**, LAKE TYRELL DOCTOR DECK, Br, 1.10.81, Lake Tyrell Q.H. Stud, S. Doctor Fritz : D. Kimo Deck

1 3519 **Welsh M & G Cross**, MEDORP JAMACIAN WINDS, Gr, 8.10.77, S. Medora Tradewinds :

3 3566 **Williams J**, DELL CISCO, B, 20.12.72, B Rabelaud, S. Dell Mingo (Imp) : D. Tip-Toe

2 3654 **Wood Miss L & Mrs S Wood**, YULGILBAR MUSTERCHICK, 16.10.77, Yulgilbar Stud, S. Chickeramie : D. Colony June-Dalley

Class 99 – *Open Bridle Path Hack. Stallion, Mare or Gelding, Registered With A.Q.H.A. And to Be Judged Under Its Rules. Prizes of $250 of Which $200 is Sponsored by Farrell-Greenhill Training Centre Pty. Ltd., Whittlesea. Prizes: $90, $70, $50, $40, Card For 5th and 6Th.

410 **Bulk Mrs E**, BANUMUM MIRAGE, B, 12.9.80, B Bostock, S. King Ranch Falcon : D. King Ranch Horizon

579 **Clarke R A**, LOARADALE RED RIVER, Gr, 31.10.78, S. Rojo Dynamo : D. Bay Mistres

580 **Clarke R A**, WINDERADEEN FAIRBID, Ch, 21.9.76, Winderadeen Corp, S. Beggar Bingo : D. Fair Lady

903 **Devries Misses J & C**, THE DEVILS DECK, Br, 8.10.80, B Carman, S. Three Devils : D. Avril Park Lyne Deck

904 **Devries Misses J & C**, YUGILBAR PABLO, B, 24.9.80, Yugilbar Q.H. Stud, S. Chickeramie : D. King Ranch Babita

1030 **Elliott Ms F**, DIAMOND FMM LOVELY LADY, Pal, 1.11.78, S. Nevada Leo Reed : D. Wayward Girl

1069 **Farrell Mrs S**, CHICK'S DELIGHT, 9.9.78, S L Beveridge, S. Lake Tyrell Chickasha : D. Vanette

1070 **Farrell Mrs S**, MILLERS CATTLE QUEEN, Ch, 6.10.78, F Gould, S. Clarence R Miller : D. My Slick Chick

1154 **Fuchs Mrs P**, NIMITIBELL, Bl, 16.10.79, A & M Dunn, S. War Venture : D. Cool-It

1157 **Fuchs R A**, VAPOUR BID, Ch, 19.11.80, L Pride, S. M Vapour Trail : D. Candibid Contessa

1166 **Gale Miss D**, KARINDYS CLEO, B, 5.12.79, C Ellis, S. Rosevale Cisco : D. Jewell

1187 **Gell P J & T E**, QUAMBY MARMOO, Br, 28.10.78, G & M Nash, S. Doc's Poco Bar : D. Mullianger

3 1539 **Horn Misses S & B**, CUTAWAY QUICKSAND, 16.10.79, V & V Kelly, S. Mr War Cutter : D. Bala

1 1573 **Hughes Miss R**, COLONY KANSAS CITY, Ch, 10.12.73, Colony Q.H. Stud, S. Mescal (Imp) : D. Golden City F.M.

1774 **Kepper Mrs B**, BINGO'S BEST BET, Ch, 29.8.79, Winderadeen Corp, S. Beggar Bingo : D. Allison of Twyford

1876 **Larcombe Miss M**, DEVON VIEW WINFIELD, Ch, 1.10.72, E & L Soper, S. Wayward Isle : D. Windance

2238 **Meagher D**, CIRCLE J CAESAR, Pal, 20.11.79, J P Jones, S. Quarter Primero : D. Circle J Carissa

2239 **Meagher D**, DUNN'S CUTTER, Pal, 25.9.76, A & M Dunn, S. Mr War Cutter : D. Ameroo

5 2329 **Mitchell Mrs L & Miss M**, BOW DANCER, Ch, 4.9.81, S Maccallum, S. Bow Dan : D. Rachel 2nd

2411 **Mt Widderin Quarter Horse Stud**, DOC'S SWEET SUGAR, Ch, 28.8.80, S. Doc's Poco Bar (Imp) (Exp) : D. Sweet Gritch (Imp)

2516 **O'Neill Miss L**, MEDORA ALL A WIND, B, 15.9.77, Medora Q.H. Stud, S. Medora Tradewinds : D. Wyoming Suzie Sugar

2690 **Peel B**, TOP MATE, B, 12.9.73, D Morgan, S. Naveda King Bailey : D. Eva Carr

2910 **Riley Miss D**, TUDOR PARK PRIDE, B, 1.8.78, S. /V : D. /V

3065 **Sharrock J D**, MEDORA ATOMWINDS, Ch, 20.8.81, Medora Stud, S. Medora Tradewinds : D. Medora Atom Lady

2 3177 **Soper E & L**, M.B.J. CHARMER (IMP), B, 11.2.80, M.B.J. Quarter Horses, S. Mr Impressive : D. Wonderful Charm

3428 **Versluis Miss D**, NUG-NUG-TEMPO, B, 9.10.70, F G Johnson, S. Glover Luck : D. T.B. Thankfull

3475 **Ward Mrs G**, DOC HOLLIDAY, Gr, 30.10.76, S. Rojo Dynamo : D. Leanie Tee

3654 **Wood Miss L & Mrs S Wood**, YULGILBAR MUSTERCHICK, 16.10.77, Yulgilbar Stud, S. Chickeramie : D. Colony June-Dalley

4 3655 **Wood Miss L & Mrs S Wood**, NANDI, Ch, 4.9.75, Riverina Qh Stud, S. Robinsons Rebel : D. Committal

3709 **Young Mrs J**, BEAUVALE BELLE AMIE, Pal, 7.11.76, G A & L M McMillan, S. Ima Champ : D. Wendy

Class 100 – *The Royal Melbourne Show Versatility Championship. Stallion, Mare or Gelding Registered With A.Q.H.A. And to Be Judged Under Its Rules.

The top eight (8) aggregate points scoring horses from Classes 96, 97 & 98 will be invited to compete in this Class.

Horses need not compete in all qualifying classes to be eligible for this Class. Each horses to negotiate four (4) obstacles, will be required to perform individual western pleasure, negotiate a modified Western Riding pattern, and be required to perform a figure eight (8) with lead change, stop, aa roll back or turn around and a back up.

Points: 1St-8; 2Nd-7; 3Rd-6; 4Th-5, 5Th-4; 6Th-3, 7Th-2; 8Th-1.

Prizes: $110, $90, $75, $65, $55, $45, $35, $25.

An inscribed Dress Rug donated by LOWDENS SADDLERY shall be presented to the winner of class 100.

Class 100 is sponsored by LOWDENS SADDLERY, KILMORE; TERRY O'NEIL, TYABB; RON CLARKE AND FARRELL-GREENHILL TRAINING CENTRE PTY. LTD.

5th 3566 5th 3654 4th 2739
6th 3154 9th 5773 3rd 2690
2nd 1155 1st 5579 7th 2329

SECTION 6 - APPALOOSAS AND SPOTTED PONIES

Prizes: $17, $12, $7, card.

APPALOOSAS

Class 111 – Stallion, 4 Years Old or Over, Over 14 Hands.

3 225 **Bergin P A**, BOORARA BOY, Ch, 23.11.80, S Patches Lucky Lad : D. Bunding Park Sunup

1 361 **Borch A**, GEROWIMOS IMAGE, 2.9.79, S Kylue Geronimo : D. Gypsy Star

1398 **Harrower C**, RED SPOTS, B, 13.9.81, S. Red Man's Pride : D. Anka Arianne

2 1505 **Hole Miss J**, KINGPARROT BIGFOOT, Ch, 19.9.79, S & P Knight, S. Sugarloaf Kip : D. Alkira

1689 **Johnson B & Miss C**, EAGLE KING, Ch, 28.10.76, E R Guilani, S. Jagady's 'H' : D. Eddie's Team

4 1836 **Kupke Miss L**, MARUS SHANTAM MOON, Ch, 28.9.78, W Sullivan, S. Marus Apache Moon : D. Miss Minerva I.D.

2929 **Robertson P**, PH TWISTING RED CLOUD, 16.12.81, I Nicholas, S. Pandit Twister : D. Elgee Chloe

3429 **Vicary Mrs L**, ROBLYN PARK MR SNOOP, B, 9.9.80, S. Ramrhaka : D. My Bess

3552 **Whitehouse Mrs N**, J KAY SIZZLING SPARX, 31.10.78, R I Jones, S. Sizzlin Trim : D. Jinmindi Koko

SECTION 6 - APPALOOSAS AND SPOTTED PONIES

Class 112 – Colt, 2 Years and Not Over 3 Years, Over 14 Hands.

82 **Ashhurst Mrs J**, WILWAY MIDNIGHT STAR, B, 6.10.82, I & H Wilbraham, S. Wilway Midnight Son : D. Wayeena

1 167 **Bateman Mr & Mrs J F**, SANSUMAR BY YOU IMAGE, Ch, 13.12.82, S. Gerommos Image : D. Miss Libby

2 1678 **Jenkins S**, PRINCE ACE, Bl, 10.12.83, S. Ace High : D. Princess

2088 **Marriott A & Sons**, PETER & PHILLIP

2302 **Milhinch Mrs J**, PH PLAUDIT CORROBOREE, B, 10.10.83, Miss J Nicholas, S. Plaudit Twister (Imp) : D. Sadie Regal

3071 **Shepherdson G**, HARLEY'S LANCER, B, 17.10.83, M Macfarlane, S. Sully's Lancer II : D. Jonel Potluck

3 3181 **Sopkiotis P**, DILKARA KYLIES SUMMIT, 26.9.83, S. Ellamatta Kylies Boy : D. Miss Hurricane

4 3458 **Walkerden Miss S**, JUANA SNOW TWIST, Bl, 21.8.83, J Nicholas, S. Plaudit Twister : D. Juana Phoebe

3569 **Williams L**, WARREN PARK SHOUAKHAN, Ch, 2.8.83, M Warren, S. Danny Way : D. Sugar Foot Avino

Class 113 – Mare, 4 Years Old or Over, Over 14 Hands.

71 **Armstrong Miss R**, NEVER TOO LATE, B McDonald, S. Cookie Patch : D. Tinderry Tessa

3 756 **Crick Mrs S**, SUNNYSIDE SUPA CHICK, 22.11.79, Waters Family, S. Poco Bar Mingo : D. Nevada Bunkers Cloud

1 851 **Davies Mrs D**, LANCERS LUCKY CHARM, 5.10.80, R & D James, S. Bully's Lancer II : D. Patches Lady Stacys

2 853 **Davies Mrs P**, BROKEN R TRACINDA, Ch, 18.9.77, A Morrison, S. Taras Red Patches : D. Snowline Lucinda

1922 **Lia Mrs M**, HILLVIEW PRINCESS CHICK, 30.8.75, S R & D R Miller, S. Money Creek Peatrock : D. Bullseye Busy Chick

4 1970 **Lowen Miss D**, GAY PLAUDIT, App, 4.2.78, Paloosa Lodge, S. Texas Plaudit (Imp) : D. Lady Gay (I.D.)

2176 **McDonald Miss C**, DAWSON PARK MEG VENTURE, Ch, 2.8.75, P J Hollands, S. Cowboy Venture : D. Dawson Park Ginger Megs

2484 **Nicholls Miss S**, MONTEGO MICRO SPIDER, B, 3.12.81, K Forder, S. Mr Microdot : D. Glenda-F

2787 **Post Mrs W**, HSV SOVEREIGN BRONZE, App, 7.12.77, N Tuddenham, S. Jagadys H : D. Pandora

3108 **Sandwith Miss L J**, KIAMA MAJIC, B, 17.11.76, J Hopkins, S. Holy Smoke : D. Magic Fire

Class 114 – Filly, 2 Years and Not Over 3 Years, Over 14 Hands.

2 226 **Bergin P**, BOORARA MISS PRISSY, Bl, 26.11.83, S. Patchy's Pattern : D. Cheratom Trinket

1928 **Lincoln Mr & Mrs B**, T BAR VICTORIA, 15.5.83, A & S Tipping, S. T Bar Apache : D. T Bar Fleka

2459 **Nash J**, LYNWAY TEKO SUN, 30.9.83, G Gilpin, S. Unaka Sun : D. King Ranch Dove

2827 **Quinn B & B Jacobson**, CIRCLE K JOKERS GEMMA, B, 8.9.83, H Kupke, S. Joker Be A Saint : D. Springvalley Rebecca

2930 **Robertson P**, PH TWIST N MISS, 4.11.83, J Nicholas, S. Plaudit Twister : D. Miss Truly Truckle

4 3068 **Sheen Miss C**, LANCERS INDIANA JONES, 7.11.82, R & D James, S. Sullys Lancer 2nd (Imp) : D. Sweetwater Sizzlin Lacey

3 3252 **Styles Mrs S**, SURAN PARK LITTLE SPARKLER, 3.9.83, S. Suran Park Lancers Sequel : D. Suran Park Patchys Glo

1 3543 **White Mrs J**, PEACHES N CREAM WILL DEW, App, 9.11.82, N & C Barry, S. Joker Will Dew : D. Northbound Ez Going

3570 **Williams L**, WARREN PARK MOONLIGHT, 2.9.83, Mrs M Warren, S. Warrenlea Spotlight : D. Warren Park Freebie

Class 115 – Gelding, 2 Years Old or Over, Over 14 Hands.

3 171 **Bawden Miss D**, REWI CINCO, 28.11.78, L Norton, S. Patchy Cinco : D. Rewi Queen

987 **Edmonds P**, T C'S JOSHUA CHIEF, Br, 4.12.76, T E D'Arcy, S. Holy Smoke : D. Jennifer Joy

4 1203 **Gilliland Mrs F**, HI LANDS RICK OSHEA, B, 9.9.78, B Clarke, S. High Chaparral : D. Deep Blue Vre

2 1255 **Grace Miss J**, MARRAKAI SUNDAN CINCO, B, 30.9.78, P & A Niblett, S. Patchy Cinco : D. Marrakai Candy Twirl

1 1773 **Keogh Mrs M**, BROKEN R TARAS LAD, Ch, 1.8.78, Mr Morrison, S. Taras Red Patches : D. Nevada Santana

2108 **Martin Mrs D**, JAGADY'S CHARRO, B, 1.8.79, I McHuchin, S. Jagady H : D. My Mardi

2185 **McDowell Miss D**, COOKIE'S RADIANT PATCH, App, 2.8.78, M Warren, S. Cookie Patch (Imp) : D. Gay Lea

2303 **Milhinch Mrs J**, EL'OBIE MAJOR, 17.9.81, El'obie Stud, S. Tactician : D. El'obie Calamity Jane

2828 **Quinn B & B Jacobson**, GIPPY PARK JAGS CONQUEST, Ch, 5.9.83, I & B Cochrane, S. Monte's Jag : D. Circle R Jaylee

2931 **Robinson A T**, WIDSOM'S PRIDE, 1.9.81,

CHAMPION PRIZES

APPALOOSA STALLION (2 years old or over) - Society's Sash and Plaque Presented By ELDERS DSM ESTATES, classes 111 and 112.

361

RESERVE CHAMPION APPALOOSA STALLION - Society's Sash.

167

APPALOOSA MARE (2 years old or over) - Society's Sash and Plaque Presented By ELDERS DSM ESTATES, classes 113 and 114.

851

RESERVE CHAMPION APPALOOSA MARE - Society's Sash.

3543

The Australian Appaloosa Association's trophies valued at $50 each, will be presented to the owner/owners of the Champion Stallion & Champion Mare.

EXH - 361 EXH 851

SPOTTED PONIES

Class 116 – Stallion, 4 Years Old & Over, Not Over 14 Hands.

4 168 **Bates R**, PLAYBOY PETE, Bl, 1.8.78, E Blythin, S. /V : D. /V

3 977 **Dwyer D & G**, GOLBURN RIVER GOLD DUST, 15.11.79, C Howe, S. Merriott Star Dust (Imp) : D. Pretty Picture

1814 **Knight B J**, GERALDINE LODGE NULLABOR, 3.11.76, S Sugarfoot Kid : D. Geraldine Lodge Gi Gi

1 2618 **Paterson B**, LITTLE MONASEETA, 12.10.81, J & C Ruckwood, S. Little Snowman : D. Heidi

2 3398 **Turner Miss K**, CRYSTAL PARK WAR DRUM, Bl, 7.9.77, R Wallace, S. Tomahawks the Whistler : D. Sanloh Markeeta

Class 117 – Colt, 2 Years Old & Not Over 3 Years, Not Over 14 Hands.

4 929 **Douglas Mrs K**, KAEANDAR WINTERS END, 3[illegible].8.82, J Ruckwood, S. Little Snowman : D. Kaeandar Honey Suckle

1295 **Grice Mrs J**, TYA W.H.E.M., 26.11.82, Mrs J Grice, S. Miracle Toyota Kid (Imp) : D. Cheviot Queen of Cubs (Imp)

1 1528 **Hopkins J & M**, ROSETTE PARK TIDDLEYWINKS, 29.9.82, Mrs E Jenkins, S. Little Fisherman : D. Brigadoon Fairy

1690 **Johnson B & Miss C**, BEN-SHANNON AUSSIE TWO, Br, 16.10.83, H R & U Johnson, S. Pennylane Julian : D. Ben-Shannon Candy

2109 **Martin Mrs D**, WARREN PARK WHISTLERS IMAGE, Bl, 1.8.82, M Warren, S. The Whistler : D. /V

2 2115 **Mathews D & H**, MATHFORD CAPTAIN COURAGOUS, Ch, 7.10.83, S. Eden Park Phantom Chief : D. Eden Park Moonward

2693 **Pendlebury S**, KREVILLE SIR VIVIAN, 20.11.83, S. Tomahawk the Whistler : D. Syrena Josephine

3170 **Smith R J & Mrs**, ROCKFALLS ACE OF DIAMONDS, Ch, 7.9.83, S. Golden Gate Ace High : D. Golden Gate Princess

3 3489 **Warren R**, RAYONA BYOU MAGNUM, 3.10.83, R & K Greenway, S. Dunedin Superdot Magnum : D. Redcastle Mandy

Class 118 – Mare, 4 Years Old & Over, Not Over 14 Hands.

2 1292 **Grice Mrs J**, DALEVIEW DAINTY STEP, Ch, 1.8.80, R Dempsey & H Cotter, S. Daleview Whiskymp : D. Goldie

SECTION 6 - APPALOOSAS AND SPOTTED PONIES

4 1293 Grice Mrs J, SYRENA SCOTTISH LASS, 21.8.78, Mrs Ciconsky, S. L.V.J. Scottish Cochise (Imp) : D. Goldie
3 2694 Pendlebury S, JUST A DASH, 15.10.81, C Howe, S. The Bugler (Imp) : D. Blue Wonda
1 3487 Warren Mrs M, HOWE PRETTY, Bl, 1.10.78, C Howe, S. Lovella Ink Spot (Imp) : D. Pretty Lady

Class 119 – Filly, 2 Years Old & Not Over 3 Years, Not Over 14 Hands.

273 Bisset Mrs K, DAMY GLEN DALLAS, Ch, 21.10.83, G Dwyer, S. Damy Glen Little Joe : D. Damy Glen Elly
2 1294 Grice Mrs J, TYA WEAN, B, 24.11.82, S. Miracle's Toyota Kid (Imp) : D. Duaren Petunia
4 1691 Johnson B & Miss C, DOUGDALE CALAMITY JANE, Bl, 12.10.83, M Kinder, S. Little Snow Blizzard : D. Bambi
3 2186 McDowell Miss D, WARREN-PARK CHAMPAYNE, 14.11.82, M Warren, S. Warren-Lea Spotlight : D. Surprize Sari
1 2719 Perkins J & C, MEADOWGLEN FROSTY BEAR, B, 6.10.83, S. Meadowglen Snow Bear : D. Bevlyn Morning Glory

Class 120 – Gelding, 2 Years Old or Over, Not Over 14 Hands.

2 169 Bates R, STONEHAVEN SUPER CHIEF, 25.10.78, R J King, S. Lannan's Siri Superdot Minute Man : D. Peppinella
4 396 Brudenell Mrs C M, PENNYLANE SON O'SPOT ON, Pie, 8.11.82, S. Chateau Gay Spot on : D. Pennylane Amanda
474 Campbell Mrs C, GUMNUT COURT, 1.8.80,
586 Coates Miss L, KENNETTE PARK MACARA, Ch, 23.8.82, M J Campbell, S. Nez Perce War Cry : D. Miss Peta
747 Cranston Miss K, TI-BAR WHISTLING JET, 4.11.76, A & S Tipping, S. Tomahawks the Whistler : D. Ti-Bar Jodie
1929 Lincoln Mr & Mrs B, DARTAROB LITTLE MISTER, 13.9.79,
2485 Nicholls Miss S, EDGEWOOD PARK LIMERICK, Ch, 25.12.78, M Blewitt, S. Paleface Blizzard : D. Black Donna
1 3399 Turner Miss K, IKARI T DENVER FLIGHT, Br, 6.12.81, S. Crystal Park War Drum : D. Ikari T Night Flight
3 3424 Veit A, ARGUS HILL HIGHLAND PIPER, Ch, 20.9.78, A McColl, S. Gypsy Park Pied Piper : D. Misty
3517 Weir Miss T, CENTENIAL CONQUISADOR, Bl, 18.1.81, Mr J Watts, S. Little Snowman : D. Golden Gate One
3571 Williams L, WARREN PARK BINGO, 24.10.82, M Warren, S. Money Box : D. Spider Girl

CHAMPION PRIZES

SPOTTED PONY STALLION (2 years old or over) - Society's Sash and Plaque presented by ELDERS DSM ESTATES, classes 116 and 117.
1528

RESERVE SPOTTED PONY STALLION - Society's Sash.
2618

SPOTTED PONY MARE (2 years old or over) Society's Sash and Plaque presented by ELDERS DSM ESTATES, classes 118 and 119.
3487

RESERVE SPOTTED PONY MARE - Society's Sash.
2719

RIDDEN

Class 121 – *Appaloosa, Stallion, Mare or Gelding, Ridden in Costume, Any Age, Over 14 Hands.

1 2185 McDowell Miss D, COOKIE'S RADIANT PATCH, App, 2.8.78, M Warren, S. Cookie Patch (Imp) : D. Gay Lea
3552 Whitehouse Mrs N, J KAY SIZZLING SPARX, 31.10.78, R J Jones, S. Sizzlin Trim : D. Jinmindi Koko

Class 122 – *Spotted Pony, Stallion, Mare or Gelding, Ridden in Costume, Any Age, 14 Hands and Under.

474 Campbell Mrs C, GUMNUT COURT, 1.8.80,
4 978 Dwyer D & G, GOULBURN RIVER GOLD DUST, 15.11.79, C Howe, S. Merriott Star Dust (Imp) : D. Pretty Picture
1292 Grice Mrs J, DALEVIEW DAINTY STEP, Ch, 1.8.80, R Dempsey & H Coulter, S. Daleview Whiskynip : D. Goldie
1 1293 Grice Mrs J, SYRENA SCOTTISH LASS, 21.8.78, Mrs Ciconsky, S. L.V.J. Scottish Cochise (Imp U.S.A.) : D. Goldie
2 1294 Grice Mrs J, TYA WEAN, B, 24.11.82, S. Miralle's Toyota Kid (Imp U.S.A.) : D. Duaren Petunia
2485 Nicholls Miss S, EDGEWOOD PARK LIMERICK, Ch, 25.12.78, M Blewitt, S. Paleface Blizzard : D. Black Donna
3 2694 Pendlebury S, JUST A DASH, 15.10.81, C Howe, S. The Bugler (Imp) : D. Blue Wonda
3571 Williams L, WARREN PARK BINGO, 24.10.82, M Warren, S. Money Box : D. Spider Girl

Class 123 – *Ridden Western Pleasure, Stallion, Mare or Gelding.

361 Borch A, GEROWIMOS IMAGE, 2.9.79, S. Kyloe Geronimo : D. Gypsy Star
987 Edmonds P, T.C'S JOSHUA CHIEF, Br, 4.12.76, T E D'Arcy, S. Holy Smoke : D. Jennifer Joy
1293 Grice Mrs J, SYRENA SCOTTISH LASS, 21.8.78, Mrs Ciconsky, S. L.V.J. Scottish Cochise (Imp U.S.A.) : D. Goldie
1295 Grice Mrs J, TYA W.H.E.M., 26.11.82, Mrs J Grice, S. Miracle Toyota Kid (Imp) : D. Cheviot Queen of Cubs (Imps)
1773 Keogh Mrs M, BROKEN R TARAS LAD, Ch, 1.8.78, Mr Morrison, S. Taras Red Patches : D. Nevada Santana
1 1836 Kupke Miss L, MARUS SHANTAM MOON, Ch, 28.9.78, W Sullivan, S. Marus Apache Moon : D. Miss Minerva I.D.
2694 Pendlebury S, JUST A DASH, 15.10.81, C Howe, S. The Bugler (Imp) : D. Blue Wonda
2787 Post Mrs W, HSV SOVEREIGN BRONZE, App, 7.12.77, N Tuddenham, S. Jagadys H : D. Dandora
2931 Robinson A T, WIDSOM'S PRIDE, 1.9.81,
3 3398 Turner Miss K, CRYSTAL PARK WAR DRUM, Bl, 7.9.77, R Wallace, S. Tomahawks the Whistler : D. Sanloh Markeeta
2 3399 Turner Miss K, IKARI T DENVER FLIGHT, Br, 6.12.81, S. Crystal Park War Drum : D. Ikari T Night Flight
3429 Vicary Mrs L, ROBLYN PARK MR SNOOP, B, 9.9.80, S. Ramrhaka : D. My Bess
4 3552 Whitehouse Mrs N, J KAY SIZZLING SPARX, 31.10.78, R J Jones, S. Sizzlin Trim : D. Jinmindi Koko

Class 124 – *Ridden English Pleasure, Stallion, Mare or Gelding.

4 171 Bawden Miss D, REWI CINCO, 28.11.78, L Norton, S. Patchy Cinco : D. Rewi Queen
361 Borch A, GEROWIMOS IMAGE, 2.9.79, S. Kyloe Geronimo : D. Gypsy Star
747 Cranston Miss K, TI-BAR WHISTLING JET, 4.11.76, A & S Tipping, S. Tomahawks the Whistler : D. Ti-Bar Jodie
929 Douglas Mrs K, KAEANDAR WINTERS END, 31.8.82, J Ruckwood, S. Little Snowman : D. Kaeandar Honey Suckle
978 Dwyer D & G, GOULBURN RIVER GOLD DUST, 15.11.79, C Howe, S. Merriott Star Dust (Imp U.K.) : D. Pretty Picture
1292 Grice Mrs J, DALEVIEW DAINTY STEP, Ch, 1.8.80, R Dempsey & H Coulter, S. Daleview Whiskynip : D. Goldie
1293 Grice Mrs J, SYRENA SCOTTISH LASS, 21.8.78, Mrs Ciconsky, S. L.V.J. Scottish Cochise (Imp U.S.A.) : D. Goldie
1294 Grice Mrs J, TYA WEAN, B, 24.11.82, S. Miralle's Toyota Kid (Imp U.S.A.) : D. Duaren Petunia
1295 Grice Mrs J, TYA W.H.E.M., 26.11.82, Mrs J Grice, S. Miracle Toyota Kid (Imp) : D. Cheviot Queen of Cubs (Imps)
3 1836 Kupke Miss L, MARUS SHANTAM MOON, Ch, 28.9.78, W Sullivan, S. Marus Apache Moon : D. Miss Minerva I.D.
2 2108 Martin Mrs D, JAGADY'S CHARRO, B, 1.8.79, I McHuchin, S. Jagady H : D. My Mardi
2185 McDowell Miss D, COOKIE'S RADIANT PATCH, App, 2.8.78, M Warren, S. Cookie Patch (Imp) : D. Gay Lea
2303 Milhinch Mrs J, EL'OBIE MAJOR, 17.9.81, El'boie Stud, S. Tactician : D. El'obie Calamity Jane
2485 Nicholls Miss S, EDGEWOOD PARK LIMERICK, Ch, 25.12.78, M Blewitt, S. Paleface Blizzard : D. Black Donna
2694 Pendlebury S, JUST A DASH, 15.10.81, C Howe, S. The Bugler (Imp) : D. Blue Wonda
3008 Sandwith Miss L J, KIAMA MAJIC, B, 17.11.76, J Hopkins, S. Holy Smoke : D. Majic Fire
3398 Turner Miss K, CRYSTAL PARK WAR DRUM, Bl, 7.9.77, R Wallace, S. Tomahawks the Whistler : D. Sanloh Markeeta
1 3399 Turner Miss K, IKARI T DENVER FLIGHT, Br, 6.12.81, S. Crystal Park War Drum : D. Ikari T Night Flight

AUSTRALIAN PONIES

3429 **Vicary Mrs L**, ROBLYN PARK MR SNOOP, B, 9.9.80, S. Ramrhaka : D. My Bess
3543 **White Mrs J**, PEACHES N CREAM WILL DEW, App, 9.11.82, N & C Barry, S. Joker Will Dew : D. Northbound Ez Going
3571 **Williams L**, WARREN PARK BINGO, 24.10.82, M Warren, S. Money Box : D. Spider Girl

SECTION 7 - GALLOWAYS OVER 14 HANDS AND NOT OVER 15 HANDS

Prizes: $17, $12, $7, card. (Unless otherwise stated).

Class 134 – Stallion, Over 14 Hands 2 Inches and Not Over 15 Hands.

1 854 **Davies Msd A M & M V Dent**, MICAN DOWNS OMEGA, Br, 21.12.81, S. Top Form : D. Celestine
2 1152 – Class 2 96
3 1940 Class 135

Class 135 – Stallion, Over 14 Hands and Not Over 14 Hands 2 Inches.

2 20 **Aikman Mrs S**, SPRINGTIME SWEET WILLIAM, Ch, 5.12.78, R Hall, S. /V : D. /V
1 859 **Davis Mrs K M**, ARABESQUE VISCOUNT, B, 16.12.79, L Dowey, S. Deseert Pride : D. Pylara
1940 **Lisica J M & C A**, RICHDALE KAHALIQ, B, 19.10.83, J Ritchie, S. Karoo : D. Richdale Peppermint

Class 136 – Mare, Over 14 Hands 2 Inches and Not Over 15 Hands.

3 382 **Brown Miss M**, WYRONGA FLAIRE, Ch, 30.8.81, B Douglas & S Taylor, S. Kalkaroo : D. Charbru Vashti
761 **Crocker Mr & Mrs & Miss K**, TUDOR PARK IMPRESSIONS, Ch, 3.11.77, G Hannan, S. Mambrino (Imp) : D. Dillo
936 **Drennan Miss L**, CABELLE, Ch, 11.10.80, K J Cantwell, S. Woodlyn Asadd : D. Hope
1242 **Goodwin M**, MANELLA PARK EMMA, B, 6.10.80, P & G Staley, S. Floraz : D. Little Bluebell
1402 **Hartigan Mrs C**, WAVELEIGH ODETTE, B, 16.10.82, Miss N Fanning, S. Flight Officer : D. Waltz of the Flowers
1679 **Jervies S**, WELLWORTH LAUREL, Ch, 25.8.80, E.F. Tucker, S. Morocco : D. Osella
1752 **Kellock Miss L**, FINERY, Br, 1.8.78, S. Fine : D. Tahitian Belle
2440 **Naismith Mrs M & Miss J M**, TUDOR PARK ANTOINETTE, Ch, 1.8.78, M Ansell, S. Shabook : D. Mimi
2651 **Payne R L & M I Burns**, GLEN GALA SILHOUETTE, Bl, S. /V : D. /V
2695 **Penfold-Hyland Mrs J A**, SWEET MIMOSA, B, 30.11.80, Lady A Synott, S. Huntley Clever Blue : D. Bywong Quadrant
4 3137 **Smiley Miss A**, CHARBRU VASHTI, Ch, 27.11.76, Mr & Mrs B Taylor, S. High Falutin' : D. Jess
2 3231 **Stockdale Mrs M**, CALANDER GIRL, B, 1.8.79,
3478 **Ward Mrs V & P Harris**, WRITHGIL SYMPHONY, B
3590 **Williams Mrs K**, FULL FANTASY, B, 9.11.77, M McKane, S. Brandy Cruster : D. Susan's Dream
1-1418 Class 293
2372 Class 137

Class 137 – Mare, Over 14 Hands and Not Over 14 Hands 2 Inches.

111 **Bail Miss G**, WINDFERN GISELLE, Br, 4.11.78, Mrs V Rees, S. Nicodare : D. Beavella
855 **Davies Msd A M & M V Dent**, GLENVALE KRYSTLE, B, 18.11.83, I G Scott, S. Meissen : D. Kismets Choice
1123 **Forster Miss C**, WAVELEIGH SMYTHANY, B, Mrs C J Chapelle, S. Sir Cheque : D. Miss Spiritsail
1358 **Hansen Mrs P**, CALLENDALE HONESTY, Bl, 25.8.81, R Crawford, S. The Honey Badger : D. Callendale Amazing Grace
2372 **Morris H**, REENIE, Br, 28.10.80, S. State Occasion : D. Cloudy Spirit
4 2689 **Pebic Mrs H & Miss L Grace**, DAREL BLUE ECHO, Gr, 1.10.78, S. Operina Blue Soverign : D. Trina
2736 **Perry Mrs J & Family**, WAVELEIGH HARMONIC, Br, 1.8.73, C Hartigan & N D Wilkin, S. Trefesgob Septimus :
2778 **Plozza Miss P J**, CASSELL LODGE ANARELL, B, 12.12.82, S. El Zayib Hastar : D. Rossvale Mandy
3 2895 **Richie S & F**, KOORALONG CELESTE, Br, 10.9.77, H Mackay, S. Whisky Boy : D. Kooralong Astra
2942 **Robinson Mrs M E**, SUMMERTIME MONIQUE, B, 23.6.73, S. Reco Roco : D. Pondora Fairy
1 3275 **Sutton Mrs R**, TUNGARRA GAIETY GIRL, Br, 1.11.81, S. Holiday Gamble (Nz) : D. Bell
3581 **Williams Miss S**, TRINCADA AMY, B, 30.10.78, S. Tamcada (Imp) : D. Windsor Park Bay Lady
2-1402 - Class 136

Class 138 – Brood Mare (Visibly in Foal or With Foal at Foot), Over 14 Hands and Not Over 15 Hands. Exhibitors of Mares Without Foal at Foot, Must Produce on Demand a Veterinary Certification of Pregnancy For the Mare Exhibited.

1 569 **Clarke D**, LADY REGAL CHANTELL, Ch, 21.10.78, S. Circus Boy : D. Vindoo Bona Snow-White
2 1779 **Kiah Park Stud**, OAKTREE FARM KATRINA, B, 19.9.77, Mrs De Hoon, S. Mercedes : D. Tina

CHAMPION PRIZES

CHAMPION STALLION (2 years old or over) - Society's Sash and A Plaque Presented By ELDERS DSM ESTATES, classes 134 and 135.
EXH 859

RESERVE CHAMPION STALLION - Society's Sash.
EXH 854

CHAMPION MARE OR FILLY (2 years old or over) - Society's Sash and A Plaque Presented By ELDERS DSM ESTATES, classes 136, 137 and 138.
EXH 3275

RESERVE CHAMPION MARE OR FILLY - Society's Sash.
EXH 418

SECTION 8 - PONIES

AUSTRALIAN PONIES

Prizes: $17, $12, $7, card.

Class 148 – Pony Stallion, Over 13 Hands and Not Over 14 Hands.

88 **Asimus A & N & C Colley**, PINEHURST CONCERTO, Ch, 3.10.78, Mrs Mc Donald, S. Sir Percy of Paxhall (Imp) : D. Barolin Melody
1 600 **Colclough M L & Mrs E A**, MELAC GALAXIE, Gr, 2.12.72, S. Lowlynn Silver Chief : D. Baringa Sky Lark
2 1414 **Hasse T & J**, EDENVALE KAMAHL, Gr, 8.12.76, J Malcolm, S. Spring Park Garry : D. Kiddlewick Klinker
4 1570 **Hughes E**, KIRREWAY NIGEL, Ch, 29.10.81, E W Dudley, S. Rotherwood Commander : D. Edenvale Kaprice
2043 **Mamouney J & Mrs G**, ILLANGI BISTRO, Gr, 7.2.81, S. Melac Galaxie : D. Goodwood Park Sarah
2463 **Naylor 'Yatala Pony Stud' Mrs D**, BAR LODGE MELALEUCA, B, 28.9.78, S. Bar Lodge Talisman : D. Kildare Fancy
3 2946 **Rollason Mrs M & K**, LAKEVALE APACHE, Gr, 1.10.81, Mrs J Anderson, S. Chiarini Black Beauty : D. Lakevale Wendy

Class 149 – Pony Stallion, Over 12 and Not Over 13 Hands.

269 **Binks G E & Mrs P & Miss D**, TARINGA LITTLE JOHN, Gr, 13.11.79, R Grant, S. Barolin Feluka : D. Allambi Little Jeanie
2 589 **Cobbett G & A**, WALLINGTON SANDMAN, 4.10.78, Mrs K Smith, S. Fairlight Acres Cherokee : D. Glenway Golden Lady

AUSTRALIAN PONIES

709 **Counsell T S & Miss D G**, DEO GRATIS FRANCAISSE, Bl, 8.10.80, G & J Halstead, S. Roneta Elson Rocket : D. Deo Gratis Angelique

881 **Dempsey K & Mrs E**, FAIRLIGHT ACRES CAMERON, Gr, S. Owendale Perry : D. Barolin Carina

3 1336 **Hamblin B & D**, GLEN VALLEY GOLDEN HIGHLIGHT, Pal, 9.12.75, B & N Whelpton, S. Glen Valley Golden Perfection : D. Glen Valley Red Robyn

2165 **McClusky Mrs C**, JINCHILLA SEABIRD, Ch, 18.10.79, Jinchilla Stud, S. Keston Kojak (Imp) : D. Tandara Firebird

1 2290 **Meursing Miss A M**, HERITAGE CHRISTIAN, Gr, 25.12.78, R A Manning, S. Rivermeade Silver Dandy : D. Edgewood Roseanne

2364 **Morgan Mrs K**, EDGEWOOD JUST DANDY, Ch, 17.10.77, Mr & Mrs R A Jones, S. Rivermeade Silver Dandy : D. Edgewood Roseanne

4 2704 **Pengelly Mrs V**, MOOROODUC PARK TRAVIS, Gr, 6.11.80, Moorooduc Park Stud, S. Moorooduc Park Elijah : D. Goodwood Park Bluebell

5 2988 **Ryan S D**, KOOYONG LIBERACE, Ch, 1.8.80, S. Sir Percy of Paxhall (Imp) : D. Goodwood Park Glitter

3041 **Scott W D & D B**, BIDO CLASSIC, Gr, 1.2.81, W D & D B Scott, S. Barolin Ronson : D. Moorooduc Park Siesta

Class 150 – Pony Stallion, Over 11.2 and Not Over 12 Hands.

178 **Beard D G & Mrs L**, NARADA LARAMIE, Gr, 30.11.68, R W Jolly, S. Green Valley Laramie : D. Naroo Soot

2 710 **Counsell T S & Miss D G**, RED RIDGE D'ARCY, Ch, 19.10.79, Mrs W Edgelow, S. Hever Noble(Imp) : D. Boolara Grey Star

4 1062 **Falk D M**, LOCH SLOY MERRY MAC, Gr, 17.11.73, Mrs W M McElroy, S. Green Valley Reveller : D. Loch Sloy Camelia

1 1353 **Hannah Mrs M & Miss J**, YARRAYONG ZUES, Ch, 5.10.81, S. Baringa Cassius : D. Kurrajong Park Ann

2365 **Morgan Mrs K**, MARSARLA PARK MISTER ELEGANCE, Br, 13.10.81, S. Edgewood Just Dandy : D. Elken Queen

3 2678 **Pearson M T & M L**, MYSTIC PARK SNOWDRIFT, Gr, 6.8.72, S. Green Valley Calypso : D. Glenway Snowdrop

(3171) **Smith W R & Mrs C L**, MALIBU PARK PAGE BOY, Ch, 12.10.75, Mrs L Sinclair, S. Bonnie Brae Laddie : D. Yarrayong Pageant SEE CLASS 151

3520 **Wembley Stud**, DALMARRON CRUSADER, B, 30.12.81, R C & R M Stewart, S. Penwood Bodine (Imp) : D. Kooringle Picture

Class 151 – Pony Stallion, 11.2 Hands or Under.

1 1793 **Kingsfred Stud**, BAROLIN PENNYFARTHING, Gr, 16.10.78, Barolin Pony Stud, S. Barolin Feluka : D. Barolin Penamber

3 1932 **Linehan J & G**, PENRALLY SPRINGLIGHT, Ch, 28.10.75, B R Williams, S. Pourradoo Prince Jason : D. Rhyl Dream

2970 **Rowe Miss M**, LOCH SLOY CELSIUS, Gr, 4.9.72, W & K McElroy, S. Glangwesyn Poseidon (I.I.D.) : D. Loch Sloy Pretty Star

2-3171 FROM CLASS 150

Class 152 – Pony Colt, 3 Years Old, Over 12.2 Hands.

(265) **Bilton Mrs K**, VICHAND BARINGA, Br, 10.11.82, S. Graephil Madrigal : D. Bellewen Gold Seal SEE CLASS 153

2-659 **Cooke L & B**, LAKEVALE CHEVALIER, Gr, 26.9.82, J Anderson, S. Karamea Jade Stiow : D. Lakevale Cindette

2317 **Mills A & Mrs C**, STRATFORD PARK KINTYRE, Gr, 15.9.82, S. Glenway Banjo : D. Kirreway Indiana

1-2341 **Molina E V & I R Hogg**, ANILOM FRATELLO, Bl, 25.11.82, S. Graephil Madrigal : D. Anilom Checcina

3. 601 - CLASS - 156

Class 153 – Pony Colt, 3 Years Old, 12.2 Hands and Under.

304 **Bourchier Mrs P**, BRONETER PARK TIC TAC, Gy, 11.1.83, S. Owendale Wee Georgie : D. Bimbadeen Janelle

5-819 **Davey A & P**, MOOROODUC PARK COURTNEY, Gr, 15.11.82, Moorooduc Park Stud, S. Moorooduc Park Kingsley : D. Hume Park Chicquita

931 **Downey Mr & Mrs A M**, ROBARIE EWAN, Gr, 28.8.82, Mr & Mrs R Doodt, S. Shangri-La Mountain Chief : D. Robarie Estrelita

3-1791 **King Mrs A J**, BEEJAY PARK SIR BRECON, Bl, 6.1.83, S. Sir Percy of Paxhall (Imp) : D. Lewknore Athena

1-3042 **Scott W D & D B**, BIDO STARTIME, Gr, 7.11.82, W D & D B Scott, S. Sunninghill Telstar : D. Bido Stardust

2 3417 **Van Heel Mrs V**, YARRAYONG CAESAR, Br, 4.1.83, M & J Hannah, S. Baringa Cassius : D. Wilgaroo Sara

3544 **White R & Mrs R & Miss K**, MOOROODUC PARK KENDRICK, Br, 4.10.82, Moorooduc Park Stud, S. Moorooduc Park Kingsley : D. Doolara Tessie

4 3624 **Wilson Mrs D**, TARKARRI ALWYN, Gr, 30.11.82, S. Sir Percy of Paxhall : D. Tarkarri Carni

265 FROM CLASS 152

Class 154 – Pony Colt, Over 12 and Not Over 13.2 Hands, 2 Years Old.

1 531 **Chaundy B & M**, ALUMEAH KALINYA, Ch, 6.10.83, S. Bonnie Brae Silver Mist : D. Balalaika Kalinka

1403 **Hartigan Mrs C**, EDGEWOOD ELITE, Ch, 10.9.83, Mrs J Jones, S. Edgewood Real Dandy : D. Toomuc Timpani

4 1682 **Johanesen Miss A**, MOOROODUC PARK KEATON, Bl, 29.10.83, Moorooduc Park, S. Moorooduc Park Kingsley : D. Boolara Tessie

3 2034 **Malibu Park Pony Stud**, MALIBU PARK PASQUALI, Gr, 20.1.84, S. Rotherwood Commander (Imp) : D. Yarrayong Pageant

2 2722 **Perry A J & Mrs M**, BIDO TELSTAR, Gr, 14.10.83, W Scott, S. Sunninghill Telstar : D. Bido Stardust

3314 **Thomas Mrs D A & Family**, ASTRAL STRAIGHT ACE, Bl, 14.9.83, Miss S Fitzgerald, S. Sir Percy of Paxhall : D. Ardagh Nanine

3521 **Wembley Stud**, ASTRAL GREAT WESTERN, 12.10.83, Miss S Fitzgerald, S. Keston Royal Occasion (Imp) : D. Glenmore Holly

Class 155 – Pony Colt, 12 Hands and Under, 2 Years Old.

305 **Bourchier Mrs P**, BRONETER PARK STARLIGHT, Bl, 19.9.83, S. Owendale Wee Georgie : D. Bimbadeen Janelle

1136 **Fricker Mrs C M**, CORUMBENE BREACON, Gr, 29.11.83, S. Loch Sloy Melog : D. Naryl Bluebird

1516 **Holzer Mrs C L**, MIKANI REGAL SPLENDOUR, Gr, 29.10.83, S. Keston Royal Occasion : D. Euroka Jasmine

2 2035 **Malibu Park Pony Stud**, MALIBU PARK PRIDE, Ch, 20.11.83, S. Rotherwood Commander (Imp) : D. Malibu Park Pagett

1 3066 **Shart Mrs L & Marburg Eq. Centre**, PEPINPINGAH FABIEN, Gr, 30.9.83, S. Tinkara Shennan : D. Melabu Park Seashell

3 3594 **Willis Miss J & W D Scott**, BIDO CAVALIER, Ch, 31.12.83, W D Scott, S. Barolin Elgin : D. Baringa Blanche

Class 156 – Pony Mare (Dry) (Led), Over 13 and Not Over 14 Hands.

270 **Binks G E & Mrs P & Miss D**, GLENWAY KATRINA, Br, 29.10.79, A A Williams, S. Glenway Banjo : D. Kiddlewick Kastonette

3 485 **Carlton Mrs F & Mrs C Steel**, BIMBADEEN SUE, B, 2.10.80, A Ferry, S. Rotherwood Commander (Imp) : D. Bimbadeen Sapphire

494 **Caserta Miss N**, EDENVALE ANNE MARIE, Ch, 27.10.81, S. Rotherwood Commander : D. Edenvale Rosette

(601) **Colclough M L & Mrs E A**, MELAC GALACTICA, Gr, 12.9.82, S. Melac Galaxie : D. Baringa Bett Bett 70 CLASS 152

5 602 **Colclough M L & Mrs E A**, MELAC ROYAL DESCENT, Gr, 24.9.79, S. Melac Galaxie : D. Baringa Bett Bett

1 715 **Cox C & T**, VALMONT YVETTE, Gr, 20.11.78, S. Melac Galaxie : D. Fairlight Acres Hi Jinx

1079 **Featherstone Mrs J**, EDENVALE MANDY, Gr, 30.10.75, J & E Malcolm, S. Birrahlee Bonnie Dundee : D. Glen Valley Silver Mimi

1337 **Hamblin B & D**, TOOLLEEN TWINKLE, Pal, 13.10.79, S. Glen Valley Golden Sovereign : D. Glen Valley Gold Kringle

1794 **Kingsfred Stud**, BAROLIN EMPRESS, Gr, 28.10.81, Barolin Pony Stud, S. Barolin Pennyroyal : D. Barolin Emily

2036 **Malibu Park Pony Stud**, MALIBU PARK PIROUETTE, Pal, 13.11.80, S. Rotherwood Commander (Imp) : D. Yarrayong Pageant

4 2177 **McDonald Miss J R**, GLENMORE BLISS, B, 4.9.78, S. Coed Coch Branag : D. Daydawn Bright Chip

2542 **Olney Miss S L**, RIPPONLEA REBECCA, Gr, 22.9.79, Mrs R Bulle, S. Chrumelbow Copper : D. Bonnie Brae Twinkletoes

AUSTRALIAN PONIES

2658 **Paynter G, A & M**, BAROLIN ELECTRA, Gr, 10.9.78, Mrs P Galbraith, S. Barolin Feluka : D. Barolin Emily

3554 **Whyte Mrs M**, KIRREWAY KARNIVAL, Gr, 27.8.78, E Dudley, S. Rotherwood Commader (Imp) : D. Barolin Penlyn

2-3199 Class 157

Class 157 – Pony Mare (Visibly in Foal or With Foal at Foot), Over 13 and Not Over 14 Hands. Exhibitors of Mares Without Foal at Foot, Must Produce on Demand a Veterinary Certification of Pregnancy For the Mare Exhibited.

2 57 **Anembo Pony Stud**, ALUMEAH SACHET, Gr, 22.12.77, S. Bonnie Brae Silver Mist : D. The Glen Sue

1 2037 **Malibu Park Pony Stud**, MALIBU PARK PAGETT, Bl, 16.10.74, S. Bonnie Brae Laddie : D. Yarrayong Pageant

2545 **Onley W R & Miss L B**, EDENVALE DAPHNE, Gr, 26.10.76, J Malcolm, S. Glenway Banjo : D. Glenwood Dolly

3040 **Scott W & D**, BIDO TESS, Ch, 10.5.75, S. Bido Texas : D. Strathvale Royal Lady

3199 **Stanley A & E**, WEXFORD AUTUMN ROSE, Gr, 22.2.80, G & H Coulston, S. Raminco Silver Heritage : D. Bluebank Dusty TO Class 156

Class 158 – Pony Mare (Dry), Over 12 and Not Over 13 Hands.

68 **Armistead Miss J & M Sharp Jnr**, NARADA LUCIE, Gr, 6.11.81, R W Jolly, S. Narada Laramie : D. Narada Jenny

89 **Asimus A & N & C Colley**, WHITE CEDAR MANGO, Ch, 15.10.77, E M Wilson, S. Wakefield Skylight : D. Geroa Marita

271 **Binks G E & Mrs P & Miss D**, CARLYLE SNOWFLAKE, B, 11.2.80, B & D McDonald, S. Green Valley Revel Light : D. Lodge Park Snow White

306 **Bourchier Mrs P**, KIDDLEWICK KUPID, Bl, 18.10.80, Mrs Izzard, S. Weston Sunday Guest (Imp) : D. Barolin Bronte

532 **Chaundy B & M**, ALUMEAH FABERGE, Gr, 27.9.81, S. Bonnie Brae Silver Mist : D. Madaroma Faun

6 610 **Colclough Miss L**, MELAC CENTURY STAR, B, 17.11.80, S. Rotherwood Commander (Imp) : D. Melac Morning Star

611 **Colclough Miss L**, MELAC EASTERN STAR, Ch, 26.12.79, S. Rotherwood Commander (Imp) : D. Melac Morning Star

716 **Cox C & T**, MELAC PETITE, Gr, 19.11.76, M L & E A Colclough, S. Melac Royal Chief : D. Melac Skylark

1139 **Friend 'Blue Denim Pony Stud W**, BLUE DENIM SAPHIRE, Gr, 18.1.82, S. Willada Blue Rebel : D. Loch Sloy Moonglow

1338 **Hamblin B & D**, TOOLLEEN JODIE, Ch, 14.2.80, S. Rotherwood Commander (Imp) : D. Glenway Vicky

1370 **Harper Mrs S J**, KALORAMA CARNIVAL, Gr, 21.10.79, M Symes, S. Kalorama Casino : D. Chrumelbow Chrystal

1760 **Kellock Mrs L & Miss L**, BELARADAH LUCINDA, Gr, 18.11.78, S. Barolin Lucien : D. Somerlynn Lara

1795 **Kingsfred Stud**, KINGSFRED MINUET, Gr, 8.11.79, S. Barolin Pennyroyal : D. Amaroo Blue Melody

4 1845 **Lagalle Miss D**, YARRAYONG MODEL, Br, 29.10.81, M & J Hannah, S. Baringa Cassius : D. Wilgaroo Sara

2044 **Mamouney J & Mrs G**, ILLANGI QUINTILLA, Gr, 6.2.80, S. Melac Galaxie : D. Goodwood Park Sarah

1 2178 **McDonald Miss J R**, GLENMORE GAYLADY, Gr, 3.9.79, S. Coed Coch Derwas (Imp) : D. Burradoo Gay

7 2209 **McKinnon Mrs G**, NAROOMAR RACHEL, Gr, 17.10.78, Mrs S Beattie, S. Bonne Brae Silver Mist : D. Malibu Park Monique

3 2692 **Penaluna G I & W M**, KARINDY TARANTELLA, Bl, 28.11.78, S. Bonnie Brae Laddie : D. Glen Valley Pretty Princess

5 2723 **Perry A J & Mrs M**, BIDO ROYAL LADY, Ch, 1.11.80, W Scott, S. Green Valley Sensation : D. Strathvale Royal Lady

2796 **Powell C & Mrs J**, RHYL MELLETIA, Gr, 17.10.79, S. Downland Kestrel (Imp) : D. Barolin Meteor 2nd

2867 **Reynolds Miss K**, YARRAYONG MAGIC, Gr, 3.8.79, M & J Hannah, S. Koorana Chief : D. Yarrayong Toff

2913 **Riley Miss E**, JINCHILLA NINA, Gr, 31.9.79, Jinchilla Stud, S. Radnor Manhatten : D. Owendale Simone

2989 **Ryan S D**, KOOYONG PEARL, Gr, 10.11.81, S. Keston Kojak (Imp) : D. Birrahlee Lobelia

2 3043 **Scott W D & D B**, BIDO CELESTE, Gr, 31.12.81, W D & D B Scott, S. Barolin Ronson : D. Moorooduc Park Siesta

3052 **Semple Miss F**, LAKEVALE ROYAL LADY, Gr, 17.10.78, Mrs J Anderson, S. Glenway Royal : D. Lakevale Gypsy

3070 **Shelton Mrs M A**, JOLI-VUE ELEANA, Gr, 2.10.80, Mrs B Parsons, S. Moorooduc Park Elijah : D. Somerlynn Leona

3168 **Smith Mrs H**, LORRALEE RHIANNON, Gr, 30.8.81, S. Owendale Paul : D. Lorralee Aloha

Class 159 – Pony Mare (Visibly in Foal or With Foal at Foot), Over 12 and Not Over 13 Hands. Exhibitors of Mares Without Foal at Foot, Must Produce on Demand a Veterinary Certification of Pregnancy For the Mare Exhibited.

307 **Bourchier Mrs P**, KIDDLEWICK KAVORA, Bl, 27.9.78, Mrs Izzard, S. Rotherwood Commander (Imp) : D. Barolin Bronte

5 486 **Carlton Mrs F & Mrs C Steel**, TOOLLEEN PEBBLES, Gr, 16.12.75, B Hamblin, S. Glenway Lucky : D. Lodge Park Heather

2 533 **Chaundy B & M**, BALALAIKA KALINKA, Gr, 27.10.73, Mrs G Brennan, S. Moorooduc Park Sprite : D. Moorooduc Park Lisa

3 1140 **Friend 'Blue Denim Pony Stud W**, CHERYLEE LODGE HOLLY, Gr, 2.9.76, C A Murchie, S. Belbowrie Jamie : D. Glendallo Nancy

1 1458 **Heffernan Ms C A**, KIRREWAY INKLING, Br, 17.10.76, E Dudley, S. Fairway Skyline : D. Greenvalley Aderin

2045 **Mamouney J & Mrs G**, MELAC MIGNONETTE, 7.10.79, S. Rotherwood Commander (Imp) : D. Baringa Larkspur

4 2601 **Parker Mrs E J**, GREEN VALLEY TUI, Gr, 10.12.72, W & J McD. Buckleigh, S. Green Valley Laramie : D. Chrumelbow Tekite

Class 160 – Pony Mare (Dry), Over 11.2 and Not Over 12 Hands.

2 179 **Beard D G & Mrs L**, NARADA NARELLA, Gr, 17.10.79, R W Jolly, S. Downland Kestrel : D. Narada Pearl

327 **Bradford H & J**, BURRABONG BENNITA, Gr, 27.10.80, S. Breccles Roundelay : D. View Bank Birdie

603 **Colclough M L & Mrs E A**, MELAC CELESTIAL, Gr, 7.11.80, S. Melac Galaxie : D. Baringa Bett Bett

626 **Collins Miss D**, FAIRLIGHT ACRES MELODY, Gr, 11.12.81, P Collins, S. Owendale Perry : D. Green Valley Moonglow

711 **Counsell T S & Miss D G**, MARIANA LODGE DAINTY LADY, Gr, 17.11.81, K W & J M Brennan, S. Fairway Classic : D. Lisdoonvarna Pride

910 **Dobson H & Mrs I**, WELKIN PARK FLURTATION, Gr, 5.12.81, T & E Minns, S. Green Valley Tandara : D. Welkin Park Wendy

924 **Doodt R & M E**, ROBARIE MICHELLE, Bl, 9.11.81, S. Glenway Banjo : D. Owendale Melba

1173 **Gardiner P & Mrs B**, BURRABONG CRISTY, Gr, 16.8.79, Mrs H A Bradford, S. Varndell Reveille (Imp) : D. Commander Brae Carolynne

1217 **Glassford A C & Mrs G**, KEMPSTON AIMIE, Gr, 24.6.74, Miss G M Reiseger, S. Moorooduc Park Spirit : D. Glengowan Peach Blossom

1263 **Grant Mrs C**, WILLOWVALE PRICILLA, Gr, 26.10.80, Mrs G E Langford, S. Caradoc Montana : D. Willowvale Fidget

1377 **Harris Mrs C**, BURRABONG LIZA, Gr, 24.12.78, Mrs H Bradford, S. Varndell Reveille (Imp) : D. Burrabong Lyric

1459 **Heffernan Ms C A**, BURRABONG PERRYWINKLE, Bl, 27.12.78, Mrs H Bradford, S. Varndell Reveille : D. Greenvalley Penny Royal

1879 **Larcombe Miss P**, MULKIRRI HONEYSUCKLE, Bl, 29.10.80, S. Warmwell Pwarth (Imp) : D. Owendale Silver Bracelet

2159 **McCauley Miss M**, WYUNA POPSTAR, Gr, 3.10.80, F McCauley, S. Rotherwood Rustler : D. Wyuna Pollyanna

2342 **Molina E V & I R Hogg**, ANILOM SORELLA, Bl, 30.9.80, S. Sir Percy of Paxhall (Imp) : D. Yabba Lodge Amanda

2353 **Moorooduc Park Stud**, MOOROODUC PARK SACHA, B, 8.10.79, S. Moorooduc Park Sebastion : D. Boolara Silver Mink

2652 **Payne R L & M I Burns**, GREEN VALLEY PRISCILLA, Gr, 30.12.76, Mrs J Buckleigh, S. Macfarlane Madog : D. Green Valley Pilita

2659 **Paynter G, A & M**, OWENDALE GALA, Gr, 25.10.75, Mrs R D Owen, S. Green Valley Perry : D. Ardrossan Silver Dawn

5 2679 **Pearson M T & M L**, MYSTIC PARK NETTA, Gr, 9.11.81, S. Owendale Rowan : D. Mystic Park Snowflake

2175
1st 2044 TRANS CLASS 161
4

AUSTRALIAN PONIES

4 3896 **Richie S & E, FAIRLIGHT ACRES PENNY ROYAL**, Gr, 7.9.81, P Collins, S. Baroda Tasman : D. Fairlight Acres Bellarine

3433 **Waight Mrs M, LEITRUM LITTLE DAFFODIL**, Gr, 7.11.75, S. Illara Cesar : D. Bereen Ella

1st 3600
1460 CLASS 162 CLASS 160

Class 161 – Pony Mare (Visibly in Foal or With Foal at Foot), 12 Hands and Under. Exhibitors of Mares Without Foal at Foot, Must Produce on Demand a Veterinary Certification of Pregnancy For the Mare Exhibited.

1 480 **Beard D G & Mrs L, NARADA POLLYANNA**, Gr, 28.9.72, R W Jolly, S. Narada Laramie : D. Narada Jenny

308 **Bourchier Mrs P, SILVERTOP JULIE**, Gr, 14.10.79, A Phillips, S. Gwendale Wee George : D. Spring Park Jill

4 328 **Bradford H & J, BURRABONG HEATHER**, Gr, 6.5.79, S. Varndell Reveille : D. Lowesoft Melody

660 **Cooke L & B, GERALDINE VERITY**, Bl, 28.10.79, B Fitzgerald, S. Penrick Clove : D. Geraldine Harlequin

1460 **Hetherman Ms C A, CARLYLE KISS**, Gr, 20.11.80, Mrs D McDonald, S. Greenvalley Revelight : D. Kiddlewick Karmel

1676 **Jeffrey Mrs H, BEVLYN GLORY'S JOY**, B, 4.10.76, Beveridge, S. Fairway Oscar : D. Bevlyn Morning Glory

2 2046 **Mamouney J & Mrs G, ILANGI ZERLINDA**, Gr, 16.10.76, S. Forestland Amos : D. Goodwood Park Sarah

2323 **Mirabella Mrs C, DEVON MIST LUCKY CHARM**, Gr, 18.9.75, Mrs B Chapman, S. Glenwood Hue : D. Goodwood Park Bluebell

2543 **Olney Miss S L, ROBARIE LUCILLE**, Gr, 15.11.78, R & Mrs R Doodt, S. Shangri-La Mountain Chief : D. Robarie Lolita

5 2660 **Payater G, A & M, ROBARIE MIRIAM**, Gr, 27.10.78, Mr R Doodt, S. Shangri-La Mountain Chief : D. Gwendale Mirly

2724 **Perry A J & Mrs M, MALIBU PARK SONGBIRD**, Bl, 16.10.78, L Sinclair, S. Bonnie Brae Laddie : D. Rhyl Harmony

3 2773 **Platter J & C A, GLENWOOD CHEERS**, Gr, 15.1.71, V L Warburton, S. Rhondda Misty Hue : D. Strathmore Ivy

3044 **Scott W D & D B, BELBOWRIE MORNING LIGHT**, Gr, 27.10.74, E Massy-Greene, S. Sunninghill Telstar : D. Nattai Daybreak

3172 **Smith W R & Mrs C L, MALIBU PARK SPRING ROSE**, Ch, 7.8.77, Mrs L Sinclair, S. Bonnie Brae Laddie : D. Malibu Park Dainty Rose

3173 **Smith W R & Mrs C L, TANGLEWOOD PARK PETITE**, Bl, 10.10.77, S. Bonnie Brae Laddie : D. Malibu Park Springtime

3582 **Williams Miss S, RADNOR DIAMONTIE**, Bl, 7.10.76, D H Owen, S. Sir Percy of Paxhall (Imp) : D. Warramurra Sapphire

Class 162 – Pony Mare (Dry), 11.2 Hands or Under.

587 **Coates R & H, WILLOW VALE FIDGET**, B, 20.9.75, Mrs G E Langford, S. Willow Vale Ranger : D. Willow Vale Joy

1 923 **Doodt R & M L, ROBARIE CALLISTA**, Gr, 28.8.77, S. Shangri-La Mt Chief : D. Robarie Estrellita

1608 **Hyde Miss B, MOOROODUC PARK SILVER SABLE**, Gr, 19.11.81, Mooroodue Park Stud, S. Mooroodue Park Elijah : D. Boolara Silver Mink

1917 **Lester Mrs J & Miss K, YARRAYONG CLASSIC**, B, 10.10.82, M & J Hannah, S. Baringa Cassius : D. Kurrajong Park Ann

2110 **Martin Mrs L & Miss K Loy, MISTY MOUNTAIN BAMBI**, Ch, 15.2.81, Mr & Mrs R M Tounson, S. Fairlight Acres Jason : D. Cardiff Astrid

2157 **McCallum Miss L, COLMONELL KERRIVEN**, Gr, 25.10.80, J W Hannah, S. Colmonell Sedson : D. Colmonell Declan

2621 **Paterson-Robinson L, THORPEVILLE SALLY**, Gr, 17.12.79, Mrs McCourtie, S. Punga Dominos : D. Kooralwatha Pippa's Midget

2661 **Payater G, A & M, GERALDINE FIONA**, Gr, 10.11.79, Mrs B Fitzgerald, S. Quamby Park Lacey : D. Geraldine Honey

2 2680 **Pearson M C & M L, MYSTIC PARK GAYTIME**, Gr, 7.10.80, S. Mystic Park Snowdrift : D. Olveston Gay Lass

3 2738 **Perry Mrs M & Mrs A Bray, KISMET CORELLE**, Gr, 17.8.78, Mrs A Bray, S. Kismet Fascination : D. Kismet Snow Crystal

3091 **Shearers Mrs J, WEEROONA JEZZABELLE**, Bl, 27.9.79, J Eastwell, S. Gwendale Wee George : D. Narada Pamela

4 3200 **Stanley A & E, WALLINGTON TREASURE**, Gr, 22.11.77, K Smith, S. Shangri-La Mountain Chief : D. Devon Park Blue Haze

3352 **Timmerye Mrs D, KILLANIN CHERUB**, Gr, 22.11.78, C M Kirby, S. View Bank Top Notch : D. Wallington Mocca

3600 **Willsallen Mrs M, LOWLYNN CEINWYN**, Gr, 3.8.77, S. Lowlynn Super Star : D. Lowlynn Mylawny

3643 **Wise V G & Mrs C B, LORRALEE JEZZABELLE**, Pal, 11.10.81, Mrs H M Smith, S. Gwendale Paul : D. Lorralee Heatherbelle

5-327-CLASS 160

Class 163 – Pony Filly, 3 Years Old, Over 12.2 Hands.

2 329 **Bradford H & J, BURRABONG POLLY ANNA**, Gr, 28.9.82, S. Varndell Reveille : D. Burrabong Pippa

604 **Colclough M L & Mrs E A, MELAC BETTINA**, Gr, 15.9.82, S. Rotherwood Commander (Imp) : D. Melac Bell Bell

3 1141 **Friend 'Blue Denim Pony Stud W, BLUE DENIM MELBA**, B, 16.9.82, S. Willada Blue Rebel :

1 2179 **McDonald Miss J R, GLENMORE CLASSIC**, Gr, 27.10.82, S. Coed Coch Llabed (Imp) : D. Glenmore Gaylass

2544 **Olney Miss S L, RIPPONLEA TWIGGY**, Gr, 30.9.82, Mrs R Bulle, S. Spring Park Garry : D. Spring Park Diedrie

2990 **Ryan S D, KOOYONG HEATHER**, Gr, 20.11.82, S. Keston Kojak (Imp) : D. Birrahlee Lobelia

4 3459 **Walkinshaw L, JANLYN MAREE**, Gr, 4.9.82, S. Keston Kojak : D. Mystic Park Rebecca

5 3625 **Wilson Mrs D, TARKARRI HOLLY**, Gr, 17.11.82, S. Sir Percy of Paxhall : D. Tarkarri Rema

Class 164 – Pony Filly, 3 Years Old 12.2 Hand and Under.

1 16 **Alker Miss P, COLMONELL VANESSA**, Br, 12.12.82, J W Hannah, S. Colmonell Sedson : D. Colmonell Kandy

181 **Beard D G & Mrs L, COLDARA PRISCILLA**, Ch, 6.11.82, S. Baroda Elgin : D. Narada Susannah

640 **Collins P, FAIRLIGHT ACRES CUSHLA**, Gr, 24.10.82, S. Kirreway Karkya : D. Fairlight Acres Colleen

661 **Cooke L & B, KAWANNA PARK SERENA**, 12.10.82, S. Fairway Pembroke : D. Radnor Lusinda

3 712 **Counsell T S & Miss D G, MARIANA LODGE EMILY**, Gr, 25.10.82, K W & J M Brennan, S. Fairway Classic : D. Lisdoonvarna Pride

4 1483 **Higgins K W & J M, DEL KEMO POPSTAR**, Bl, 20.10.82, S. Sir Percy of Paxhall (Imp) : D. Roneta Star Rocket

2 1917 **Lester Mrs J & Miss K, YARRAYONG CLASSIC**, B, 10.10.82, M & J Hannah, S. Baringa Cassius : D. Kurrajong Park Ann

5 2354 **Mooroodue Park Stud, MOOROODUC PARK SILVER SLIPPER**, Gr, 8.11.82, S. Mooroodue Park Elijah : D. Boolara Silver Mink

2602 **Parker Mrs E J, MOONDALE WITCHCRAFT**, Gr, 9.11.82, S. Spring Park Silver : D. Green Valley Tui

2725 **Perry A J & Mrs M, BIDO SIESTA**, Gr, 20.12.82, W Scott, S. Bido Sensation : D. Mooroodue Park Siesta

3589 **Williams Mrs B C, FAIRLIGHT ACRES CANDISE**, Gr, 6.8.82, P Collins, S. Baroda Tasman : D. Fairlane Cherie

3595 **Willis Miss J & W D Scott, BIDO FLAIR**, Gr, 20.9.82, W D Scott, S. Baroda Elgin : D. Baringa Blanche

3660 **Woollard Sj & Ja & Bs, GLENWAY MEGAN**, Gr, 23.9.82, A A Williams, S. Chromelbow Conneth : D. Spring Park Maree

Class 165 – Pony Filly, Over 12 and Not Over 13.2 Hands, 2 Years Old.

1 330 **Bradford H & J, BURRABONG BODIE**, Gr, 5.12.83, S. Varndell Reveille : D. Glenway Jingle

3 438 **Burslem P & L Beer, RIVERGLEN SIRIKIT**, Gr, 24.8.83, K & A C Burns, S. Riverglen Maluka : D. Langfield Treasure

641 **Collins P, FAIRLIGHT ACRES ANGELA**, Gr, 21.10.83, S. Fairlight Acres Nigel : D. Green Valley Aloha

5 1080 **Featherstone Mrs J, FAIRLIGHT ACRES TONIA**, Ch, 10.9.83, P Collins, S. Kirreway Karkya : D. Fairlight Acres Trinket

1339 **Hamblin H & D, TOOLLEEN BELLADONNA**, Pal, 28.11.83, S. Glen Valley Golden Starlight : D. Glen Valley Golden Belle

2 2601 **Parker Mrs E J, MOONDALE GOSSIP**, Gr, 14.10.83, S. Spring Park Silver : D. Green Valley Tui

AUSTRALIAN PONIES

4 2921 Ritchie Miss S & E, CHURINGA RARE JEM, B, 7.11.83, S. Kirraway Karilyn ; D. Fairlight Acres Jem Stone

Class 166 – Pony Filly, 12 Hands and Under, 2 Years Old.

487 Carlton Mrs F & Mrs C Steel, BIMBADEEN NARRELL, Gr, 28.10.83, A Ferry, S. Top Ridge Pirate ; D. Bimbadeen Petite
627 Collins Miss D, FAIRLIGHT ACRES MEGAN, B, 15.11.83, P Collins, S. Fairlight Acres Nigel ; D. Green Valley Moonglow
820 Dasey A & P, MOOROODUC PARK ODETTE, B, 6.11.83, Mooroodue Park Stud, S. Mooroodue Park Minstrel ; D. Deo Gratis Antoinette
1 1683 Johanesen Miss A, MOOROODUC PARK CRYSTAL, Ch, 5.11.83, Mooroodue Park, S. Mooroodue Park Kingsley ; D. Willow Vale Firefly
5 2047 Mamonney J & Mrs G, ILLANGI DUCHESS, Gr, 26.10.83, S. Mooroodue Park Kingsley ; D. Illangi Zerbinda
2344 Montgomerie Miss E, EMONT PARK CHRISTABEL, Gr, 26.9.83, S. Mooroodue Park Kingsley ; D. Aurendale Grey Lass
2546 Onley W R & Miss L B, COLDARA GEM, Gr, 28.10.83, D & J. Beard, S. Narada Goldstar ; D. Coldara Princess
2681 Pearson M T & M L, MYSTIC PARK GAY LASS, Gr, 26.9.83, S. Mystic Park Snowdrift ; D. Olveston Gay Lass
2726 Perry A J & Mrs M, BIDO GAYTIME, Ch, 3.8.83, W Scott, S. Barotin Elgin ; D. Bido Tess
2 2797 Powell C & Mrs J, NARADA PENNY, Gr, 21.10.83, Estate R Jolly, S. Narada Goldstar ; D. Narada Pollyaster
2897 Richie S & E, FAIRLIGHT ACRES CHERYL, Gr, 16.8.83, P Collins, S. Owendale Perry ; D. Fairlane Cherie
2991 Ryan S D, KOOYONG CRYSTAL, Gr, 7.11.83, S. Sir Percy of Paxhall (Imp) ; D. Birranlee Lobelia
4 3067 Short Mrs L & Marburg Eq. Centre, PEPINPINGAH FANTASY, Gr, 14.8.83, S. Sundowner Silver Moon ; D. Pahake Rhythm
3261 Stanley A & E, ALUMBAH FELICIA, Gr, 4.10.83, B & M Chandy, S. Bonnie Brae Silver Mist ; D. Madoroma Faun
3 3531 Weule R & Mrs J, FAIRLIGHT ACRES FIONA, Ch, 26.9.83, P Collins, S. Fairlight Acres Nigel ; D. Kirraway Faberge

Class 167 – *Group Prize (Special) : Stallion and Two Mares (Any Age), All to Be the Bona Fide Property of the One Exhibitor. Competition For the Prizes is Limited to Animals Competing in the Ordinary Classes in This Sub-Section.

2 668 Colclough M L & Mrs E A
713 Counsell T S & Miss D G
5 1340 Hamblin B & D
4 2048 Mamonney J & Mrs G
3 2682 Pearson M T & M L
2992 Ryan S D
1 3045 Scott W D & D B

Class 168 – *Group Prize (Special): Stallion and Two of His Progeny (Any Age), (Progeny Not Necessarily the Property of the Exhibitor). Competition For This Prize is Limited to Animals Competing in the Ordinary Classes in This Sub-Section.

1 666 Colclough M L & Mrs E A
2 2683 Pearson M T & M L

Class 169 – *Group Prize (Special): Sires Progeny Group. Three Progeny, Male or Female by One Sire Which Must Be Registered in the Australian Pony Stud Book. The Progeny Only to Be Shown. They Need Not Necessarily Be Bred or Owned by the Owner of the Sire But Must Be the Bona Fide Property of the One Exhibitor. Competition For This Prize is Limited to Animals Competing in the Ordinary Classes in This Sub-Section.

Name of sire to be stated on entry form.

2 331 Bradford H & J, GROUP BY VARNDELL REVEILLE
1 667 Colclough M L & Mrs E A, GROUP BY MELAC GALAXIE

Class 170 – *Group Prize(Special): Three Mares the Bonafide Property of the One Exhibitior. Competition For This Prize is Limited to Animals Competing in the Ordinary Classes in This Sub-Section.

5 332 Bradford H & J
668 Colclough M L & Mrs E A
1341 Hamblin B & D
1 2180 McDonald Miss J R
4 2664 Parker Mrs E J
2662 Paynter G, A & M
2 2684 Pearson M T & M L
2993 Ryan S D
3-3862 Fimas6 mareburg

CHAMPION PRIZES

JUNIOR CHAMPION PONY STALLION (3 years or under) - Society's Sash, Classes 152, 153, 154 and 155.
EXH 3042

JUNIOR RESERVE CHAMPION PONY STALLION - Society's Sash.
EXH 3417

CHAMPION PONY STALLION (4 years or over) - Society's Sash, Classes 148, 149, 150 and 151.
EXH 600

RESERVE CHAMPION PONY STALLION - Society's Sash.
EXH 2290

GRAND CHAMPION PONY STALLION - Society's Sash and Plaque Presented By ELDERS DSM ESTATES.
EXH 600

A trophy valued at $100 presented by the Estate of the Late Mr. Ron Potton will be awarded to the owner of the Grand Champion Stallion.
EXH 600

The Birrahlee Trophy Valued at $40 Donated by the Australian Pony Stud Book Society, Victorian Branch, Activities Committee will be awarded to the owner of the Champion Stallion.
EXH 600

JUNIOR CHAMPION PONY MARE (3 years or under) - Society's Sash, classes 163, 164, 165 and 166.
EXH 36

JUNIOR RESERVE CHAMPION PONY MARE - Society's Sash.
EXH 1917

CHAMPION PONY BROOD MARE - Society's Sash, classes 157, 159 and 161.
EXH 2037

RESERVE CHAMPION PONY BROOD MARE - Society's Sash.
EXH 1458

CHAMPION PONY MARE (4 years or over) - Society's Sash, classes 156, 158, 160 and 162.
EXH 3044

RESERVE CHAMPION PONY MARE - Society's Sash.
EXH 925

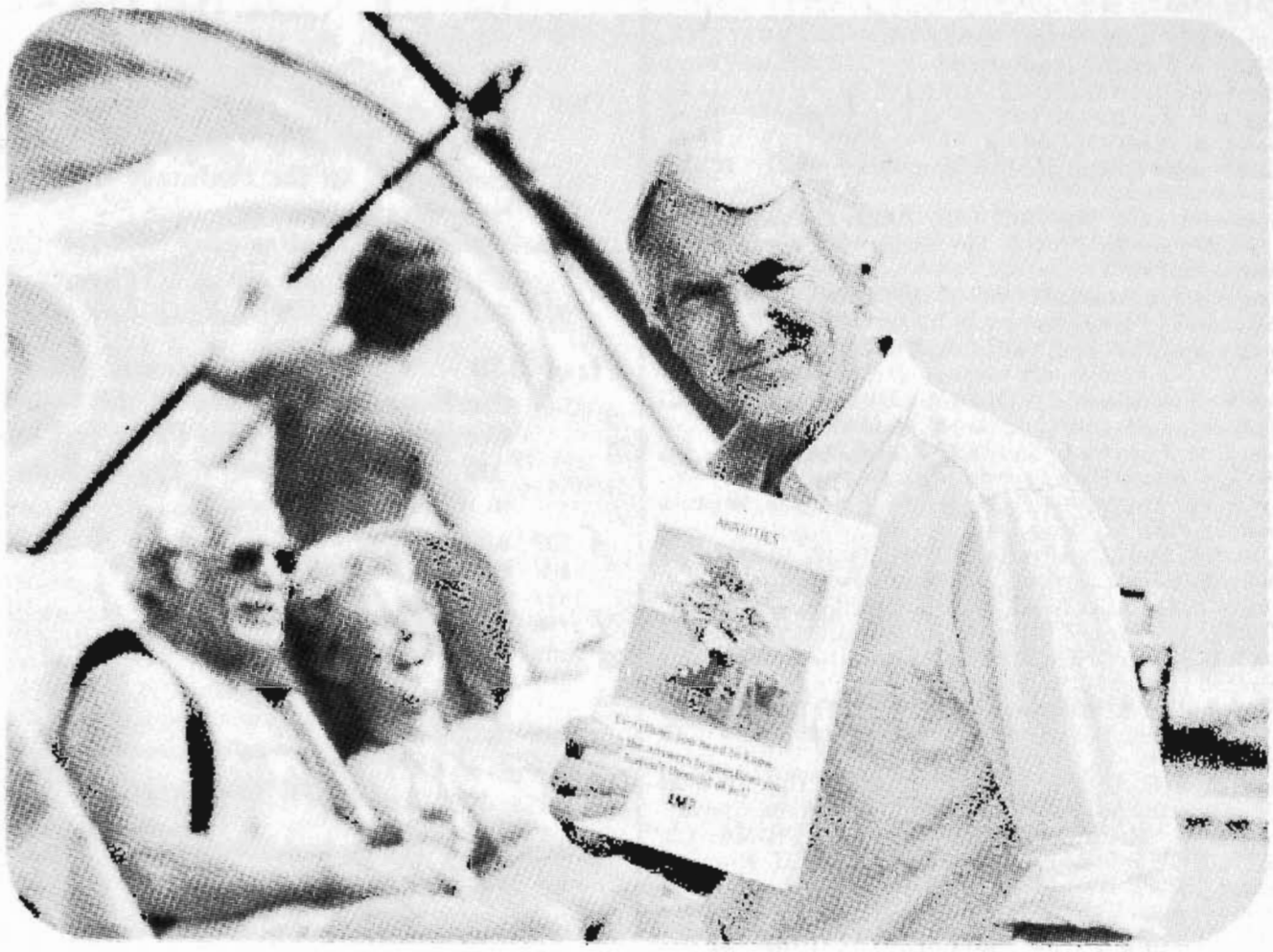

AMP Annuities

"Today a lot of people are seeking an absolutely worry-free way of converting a lump sum of money into a guaranteed regular income for life.

"It's called an annuity – and nobody is better equipped to tell you all about it than AMP.

"Get this book absolutely free.

"Annuities. Everything you need to know. Even answers to the questions you haven't thought of yet. Ensure you make the right money decision for the rest of your life.

"Call your AMP office or rep for this free book on Annuities."*

AMP Australians Sharing Australia

*Transcript taken from current AMP TV commercial

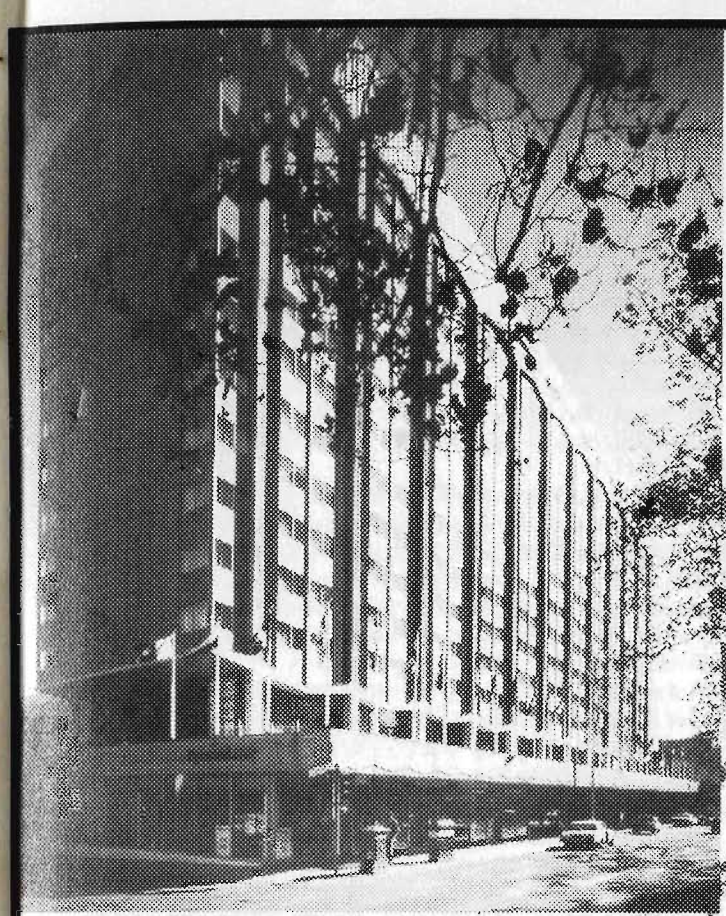

Now the largest Hotel/Convention Complex in Australia.

A very warm welcome awaits you at the Southern Cross. International standard facilities at very reasonable rates . . . less than you'd expect to pay . . . yet not stinting in impeccable service. Your ideal stopover, or convention centre, in Melbourne.

Southern Cross Hotel

131 Exhibition Street, Melbourne. Phone: (03) 63 0221. Telex: AA30193.
In Sydney, why not stay at the Southern Cross,
Cnr. Elizabeth and Goulburn Streets. Phone: (02) 2 0987. Telex: AA26324.

CMS 0489

AUSTRALIAN PONIES

GRAND CHAMPION PONY MARE - Society's Sash and Plaque Presented By ELDERS DSM ESTATES.

EXH 3044

A trophy valued at $100, presented by the Estate of the Late Mr. Ron Potton, will be awarded to the owner of the Grand Champion Mare.

EXH 3044

The Birrahlee Trophy valued at $40, donated by the Australian Pony Stud Book Society, Victorian Branch, Activities Committee will be awarded the owner of the Champion Mare. EXH 3044

SUPREME CHAMPION AUSTRALIAN PONY - Society's Sash. EXH 600

The 'Alvie Ferry Memorial Trophy' valued at $40 donated by the Australian Pony Stud Book Society, Victorian Branch, Activities Committee will be awarded to the Supreme Champion Australian Pony.

EXH 600

WELSH MOUNTAIN PONIES

Prizes: $17, $12, $7, card.

THE 'RHONDDA' TROPHIES, valued at $40, presented by the Australian Pony Stud Book Society (Victorian Branch) shall be awarded to the owners of the Junior Champions in This Sub-Section.

Class 175 – Welsh Mountain Pony Stallion, Not Exceeding 12 Hands.

457 **Cameron gm & A Oliver-Watkins**, LOCH SLOY CONSORT, Gr, 11.9.81, S. Twyford Santa (Imp) : D. Loch Sloy Cloe

4 479 **Caringa Stud & Mrs Z Taylor**, FAIRWAY MARK, Gr, 2.12.68, Mrs G Lewis, S. Little Welshman (Imp) : D. Coed Coch Swnd Aur (Imp)

2 1673 **Janandra Stud & A Coxon**, MENAI SILVER SAND (IMP), 1.5.76, W Jones, S. Twyford Santa (Imp) : D. Menai Silver Spray

1 2121 **Mayall Mr & Mrs E J**, TWYFORD CALYPSO (IMP), Gr, 1.8.74, Mrs G J Mountain, S. Twyford Gurkha : D. Deri Carnival

2143 **Mc Lean K & Son**, DOOLKOORA EMPEROR, Gr, 27.9.79, J & G Mayall, S. Twyford Calypso : D. Fairway Tiara

2144 **Mc Lean K & Son**, DOOLKOORA FAIRPLAY, Gr, 26.10.80, J & G Mayall, S. Twyford Calypso : D. Fairway Tiara

3 2568 **Owen Mrs R D**, OWENDALE BART, Gr, 23.12.79, S. Coed Coch Norman (Imp) : D. Valley Lake Breeze (Imp)

5 3350 **Tilley Mrs S & Miss M**, BOOLARA RHEDYN, Gr, 1.11.77, J & J McLaughlin, S. Fairway Rhedyn : D. Thorpeville Ladybird

Class 176 – Welsh Mountain Pony Colt, 3 Years Old and Not Exceeding 12 Hands.

4 163 **Bartram Mrs E C**, VIEW BANK PIP, Gr, 31.8.82, S. Crick Chief (Imp) : D. Crossways Popstar (Imp)

3 1675 **Jarrott J M & Mrs G A**, CARLYLE POCKET, Gr, 5.11.82, D & B Mc Donald, S. Ceulan Sovereign (Imp) : D. Parattah Penny Farthing

1 2924 **Roach L & W**, ELARGEE BENJAMIN, Gr, 6.9.82, G F & L R Gray, S. Crick Chief (Imp) : D. Fairway Ballad

3119 **Skipworth Miss M A**, FAIRWAY GWYN, B, 21.12.82, Mrs N Boock, S. Persie Concord (Imp) : D. Fairway Vivacious (Iid)

2 3120 **Skipworth Miss M A**, MOSMAN PARK MINSTREL, Gr, 4.11.82, Mosman Park Pony Stud, S. Fairway Nigel : D. Lock Sloy Minerva

Class 177 – Welsh Mountain Pony Colt, 2 Years Old and Not Exceeding 12 Hands.

412 **Bullen M W**, IMPERIAL CHAS, Ch, 10.12.83, S. Revel Pye (Imp) : D. Revel Casket (Imp)

2 2049 **Mamouney J & Mrs G**, STANTON PARK HARRY, Gr, 30.10.83, A Coxon, S. Menai Silver Sand (Imp) : D. Kay Park Coronet

1 3720 **Zonneveldt Mrs G L**, CHERRYTREE SWEET WILLIAM, Ch, 30.8.83, Mrs R F Baker, S. Coed Coch Owain (Imp) : D. Twyford Model (Imp)

Class 178 – Welsh Mountain Pony Mare (Dry), Not Exceeding 12 Hands.

4 300 FROM 179

127 **Baker Mr & Mrs R F**, TWYFORD MAZDA (IMP), Br, 1.10.76, Mrs A Mountain, S. Twyford Gurkha : D. Twyford Mazurka

5 375 **Brown J & Mrs T Jones**, FAIRWAY DRESDEN, Gr, 27.10.79, Mrs G A Lewis, S. Fairway Nigel : D. Twyford Model (Imp)

3 1264 **Gray G F & Mrs L R**, VIEWBANK TROFAN, Gr, 4.10.77, Mrs H Bartram, S. Crick Chief (Imp) : D. Viewbank Tropical

6 1677 **Jenkins R A**, DWYFOR LULLABY, Gr, 29.10.81, N J & C Bull, S. Twyford Noddy (Imp) : D. Dwyfor Jazz

2 2111 **Martin Mrs E & Miss K Loy**, FAIRWAY FLAIR, Ch, 2.11.81, Mrs N R Boock, S. Persie Concord (Imp) : D. Fairway Vivacious

2392 **Mortensen Mrs M A**, CEFIL BACH FINESSE, Ch, 2.11.78, Mrs F Smith, S. Fayre Artful Dodger (Imp) : D. Ulnod Starling

2393 **Mortensen Mrs M A**, FAYREWAYS OSPREY (IMP), B, 1.8.74, A Wilding-Davies, S. Fayre Whoopee : D. Fexwood Skylark

1 2569 **Owen Mrs R D**, OWENDALE SIARADUS, Gr, 16.10.79, S. Coed Coch Norman (Imp) : D. Sunwillow Chamonix (Imp)

Class 179 – Welsh Mountain Pony Mare (Visibly in Foal or With Foal at Foot), Not Exceeding 12 Hands. Exhibitors of Mares Without Foal at Foot, Must Produce on Demand a Veterinary Certification of Pregnancy For the Mare Exhibited.

3-127 FROM 178

164 **Bartram Mrs E C**, CROSSWAYS POPSTAR (IMP), Gr, 1.8.75, R A Swain, S. Monnow Silver Star : D. Crossways Poppett

1 300 **Boock Mrs N**, FAIRWAY VIVACIOUS, B, 8.4.76, Mrs G Lewis, S. Twyford Glendarme : D. Llanerch Soprano (Imp)

1 732 **Coxon Miss A**, KAY PARK CORONET, Gr, 23.10.77, Mrs M Rafferty, S. Kidwell Pipson (Imp) : D. Annell Daisy (Imp)

749 **Creswick Lady**, COED COCH ROWENA (IMP), Cr, 1.1.76, Lt Col. E Williams-Wynn, S. Coed Coch Salsbri : D. Coed Coch Mererid

2394 **Mortensen Mrs M A**, BOOMERANG BLUEBIRD, Gr, 14.2.77, Boomerang Pastoral Co, S. Glangwesyn Poseidon (I.I.U.) : D. View Bank Lulu

2395 **Mortensen Mrs M A**, OWENDALE ANNIE, Gr, 9.12.79, Mrs R D Owen, S. Revel Playsome (Imp) : D. Ardrossan Jacqueline

2 2570 **Owen Mrs R D**, VALLEY LAKE BLODWYN (IMP), Gr, 1.8.77, Mrs J Hicks, S. Twyford Puzzel : D. Valley Lake Breeze (Imp)

4 2894 **Richardson Mrs J L**, NAATAI SUNSET, Gr, 17.9.67, Lady Creswick, S. Coed Coch Proffwyd (Imp) : D. Naatai Lady Sunlight 2nd

Class 180 – Welsh Mountain Pony Filly, 3 Years Old and Not Exceeding 12 Hands.

128 **Baker Mr & Mrs R F**, CHERRYTREE MIGNONETTE, B, 3.11.82, S. Twyford Nutkin (Imp) : D. Twyford Mirth (Imp)

413 **Bullen M W**, IMPERIAL SASHA, Gr, 4.11.82, S. Revel Pye (Imp) : D. Weston Sable (Imp)

1 750 **Creswick Lady**, NATTAI CEILIOQ, Cr, 2.11.82, S. Coed Coch Bari (Imp) : D. Nattai Honeysuckle

751 **Creswick Lady**, NATTAI WIDGEON, Gr, 6.10.82, S. Coed Coch Bari (Imp) : D. Nattai Jenny Wren

2 1265 **Gray G F & Mrs L R**, ELARGEE TWINKLE, Br, 20.10.82, S. Loch Sloy Melog : D. Viewbank Temperate

=3 2571 **Owen Mrs R D**, OWENDALE SEA BREEZE, Gr, 20.10.82, S. Werncochlyn Pegasus (Imp) : D. Valley Lake Breeze (Imp)

=3 2685 **Pearson M T & M L**, LOCH SLOY MELITA, Gr, 6.8.82, Loch Sloy Pony Stud, S. Twford Santa (Imp) : D. Loch Sloy Melys

= Equal

WELSH PONIES

Class 181 – Welsh Mountain Pony Filly, 2 Years Old and Not Exceeding 12 Hands.

2 165 **Bartram Mrs E C**, VIEW BANK MELONY, Gr, 19.9.83, S. Weston Singer : D. View Bank Mary Jane
411 **Bull S G & Mrs C L Bradley**, DWYFOR SYMPHONY, Ch, 16.9.83, S. Fairwy Pentwyn : D. Dwyfor Jazz
662 **Cooke L. & B.** KAWANNA PARK PEACHES, Gr, 2.10.83, B & L Cooke, S. Fairway Pembroke : D. Owendale Paris
1792 **King Mrs A J**, FAIRWAY HOLLY, B, 24.10.83, Mrs N Boock, S. Persie Concord (Imp) : D. Fairway Ariel
3 2050 **Mamouney J & Mrs G**, BRYNCYN FAIR FANCY, Gr, 29.10.83, G Wade, S. Briewood Fusilier : D. Weston Fair Maid
2581 **Pamplin Mrs S & Reklaw Park**, DWYFOR SEQUIN, B, 18.9.83, N J & C Bull, S. Fairway Pentwyn : D. Dwyfor Radiance
6 2632 **Patterson M J & L M**, ALCHERINGA DILLYN, Bl, 17.8.83, J & G Jarrott, S. Nattai Kingsway : D. Nattai Butterfly
4 2768 **Piper S & M Pooler**, GLENDOWER GAYNOR, Gr, 5.9.83, E L & M T Jones, S. Coed Coch Bari : D. Nattai Gwynedd
1 3125 **Slee A F & Mrs**, ARIELEN EDWYNA, B, 24.10.83, Miss A Coxon, S. Coed Coch Gwyndaf : D. Bereen Glow
5 3300 **Taylor Mrs P J**, CLOCHEMERLE LULLABY, Gr, 8.10.83, J F Buhlmann, S. Fairway Nigel : D. Loch Sloy Lyric
3301 **Taylor Mrs P J**, CLOCHEMERLE LULLABY, Gr, 8.10.83, J F Buhlmann, S. Fairway Nigel : D. Loch Sloy Lyric

Class 182 – *Welsh Mountain Pony Group (Special): Three Mares, Any Age, the Bonafide Property of the One Exhibitor. Competition For This Prize is Limited to Animals Competing in the Ordinary Classes in This Sub-Section.

752 **Creswick Lady**
1 2572 **Owen Mrs R D**
3 2396 FROM CLASS 183

Class 183 – *Welsh Mountain Pony Group (Special): Stallion and Two Mares, Any Age, the Bona Fide Property of the One Exhibitor. Competition For This Prize is Limited to Animals Competing in the Ordinary Classes in This Sub-Section.

2396 **Mortensen Mrs M A** – TRANS TO 182
2 2573 **Owen Mrs R D**

Class 184 – *Welsh Mountain Pony Group (Special): Stallion and Two of His Progeny (Any Age) Progeny Not Necessarily the Property of the Exhibitor. Competition For This Prize is Limited to Animals Competing in the Ordinary Classes of This Sub-Section.

No Entry

Class 185 – *Welsh Mountain Pony Group (Special): Group of Three Ponies by the Same Sire or Out of the Same Dam. The Sire or Dam Must Be Registered in a Recognised Stud Book. The Progeny Only to Be Shown. They Need Not Necessarily Be Bred or Owned by the Owner of the Sire or Dam and Need Not Necessarily Be the Property of the Nominator. Competition For This Prize is Limited to Animals Competing in the Ordinary Classes in This Sub-Section.

Name of sire or dam to be stated on entry form.

40 **Allston Miss J C**, GROUP BY FAYRE GAYLIGHT (IMP)
41 **Allston Miss J C**, GROUP BY GREDINGTON GAMOLYN (IMP)
414 **Bullen M W**, GROUP BY REVEL PYE (IMP)
753 **Creswick Lady**, GROUP BY COED COCH BARI (IMP)
2122 **Mayall Mr & Mrs E J**, TWYFORD GURKHA
2574 **Owen Mrs R D**, GROUP BY COED COCH NORMAN (IMP)
1 2575 **Owen Mrs R D**, GROUP FROM VALLEY LAKE BREEZE (IMP)

CHAMPION PRIZES

JUNIOR CHAMPION WELSH MOUNTAIN PONY STALLION (3 years or under) - Society's Sash, classes 176 and 177. EXH 2124

JUNIOR RESERVE CHAMPION WELSH MOUNTAIN PONY STALLION - Society's Sash. EXH 3120

CHAMPION WELSH MOUNTAIN PONY STALLION (2 years or over) - Society's Sash and Plaque Presented By ELDERS DSM ESTATES, classe s 175, 176 and 177. EXH 2124

RESERVE CHAMPION WELSH MOUNTAIN PONY STALLION - Society's Sash. EXH 1673

JUNIOR CHAMPION WELSH MOUNTAIN PONY MARE (3 years or under) - Society's Sash, Classes 180 and 181. EXH 750

JUNIOR RESERVE CHAMPION WELSH MOUNTAIN PONY MARE - Society's Sash. EXH 1265

CHAMPION WELSH MOUNTAIN PONY MARE (2 years or over) - Society's Sash and Plaque Presented By ELDERS DSM ESTATES, classes 178, 179, 180 and 181. EXH 750

THE FAYE SMITH MEMORIAL TROPHY, valued at $250, will be awarded to the Champion Welsh Mountain Pony Mare. EXH 750

RESERVE CHAMPION WELSH MOUNTAIN PONY MARE - Society's Sash. EXH 732

GRAND CHAMPION WELSH MOUNTAIN PONY - Society's Sash. EXH 750

The Welsh Pony & Cob Society of Australia will present a Special Trophy to the Grand Champion. EXH 750

The Hordern Cup Donated by Lady Creswick will be awarded to the most successful exhibitor in the ordinary classes for Welsh Mountain Ponies. Each Year A Commemorative Trophy Will Be Presented to the Winning Exhibitor. MRS R D OWEN

HORDERN CUP POINTS

ORDINARY CLASSES - 1st 3 points, 2nd 2 points, 3rd 1 point.

GROUP CLASSES - 1st 7 points, 2nd 5 points, 3rd 3 points.

JNR. CH. & CH. - 3 POINTS.

RESERVE JNR. CH. & RES. CH. - 2 points.

SUPREME CHAMPION - 4 points.

WELSH PONIES

Prizes: $17, $12, $7, card.

Class 190 – Welsh Pony Stallion, 4 Years Old and Over, Not Over 13 Hands 2 Inches.

309 **Bourchier Mrs P**, KIRREWAY NEON, 2.11.81, E Dudley, S. Weston Chilo (Imp) : D. Downland Songster (Imp)

WELSH PONIES

415 **Bullen M W**, WESTON CHIPPENDALE (IMP), Gr, 1.8.78, J Edwards, S. Weston Gigli (Imp) : D. Weston Choice (Imp)

1 551 **Chipperfield Mrs A & Miss K**, GLANSEVIN SUPER STAR (IMP), Br, 1.8.79, M L Alymer, S. Minsterley Captain : D. Chet Valley Seasong

3 642 **Collins P**, PARATTAH OLYMPIAD, Gr, 14.11.80, Mrs J Frost, S. Cusop Bossman (Imp) : D. Chirk O'Dialth (Imp)

4 1453 **Heath Misses D & T**, RYHL SUNDEW, Gr, 3.9.80, C Powell, S. Downland Kestrel : D. Stoatley Blue Moon

2 2132 **Mc Cann Mrs G D**, LORRALEE SEPPIE, Gr, 28.10.76, Mrs H Smith, S. Trefescob Septimus (Imp) : D. Green Valley Aloha

2576 **Owen Mrs R D**, CROSTON CUFF LINK (IMP), Bl, 1.8.81, Mr & Mrs R Parker-Jones, S. Downland Woodsmoke : D. Llechwedd Liby

5 2798 **Powell C & Mrs J**, DOWNSLAND KESTREL (IMP), Gr, 6.8.70, Mrs Cuff, S. Downland Dragoon : D. Downland Carissima

3522 **Wembley Stud**, DALMARRON SIMON, Ch, 12.12.80, R C & R M Stewart, S. Laithehill Zircon (Imp) : D. Weston Ruth (Imp)

Class 191 – Welsh Pony Colt, 3 Years Old, Not Over 13 Hands 2 Inches.

1 643 **Collins P**, KIRREWAY OVERTURE, Gr, 25.10.82, E Dudley, S. Weston Cherry Wood (Imp) : D. Downland Songster (Imp)

3 2663 **Paynter G, A & M**, OWENDALE PEDRO, Bl, 14.1.83, Mrs R D Owen, S. Sir Percy of Paxhall (Imp) : D. Nattai Windflower

2 3532 **Weule R & Mrs J**, KIRREWAY OMEGA, Gr, 14.11.82, E Dudley, S. Weston Cherrywood (Imp) : D. Weston Carousel (Imp)

Class 192 – Welsh Pony Colt, 2 Years Old, Not Over 13 Hands 2 Inches.

3 156 **Barry P L**, MIRINDA CELEBRATION, Ch, 13.10.83, S. Keston Royal Occasion : D. Owendale Janet

663 **Cooke L & B**, WINGANA STARDOM, 7.12.83, K Chipperfield, S. Glansevin Super Star (Imp) : D. Weston Rhythm (Imp)

2 944 **Dudley E**, KIRREWAY PLAY-FAIR, Ch, 24.10.83, S. Weston Olympian (Imp) : D. Weston Carousel (Imp)

2320 **Milvain I & C**, MITHRIL CAMPASPE, Bl, 8.11.83, S. Owendale Warwick : D. Narimberook Rhapsody

1 3039 **Scott Mrs M**, MIRINDA SOVEREIGN, Ch, 18.10.83, P L Barry, S. Keston Royal Occasion (Imp) : D. Rotherwood Love-In-The-Mist

Class 193 – Welsh Pony Mare, 4 Years Old and Over, Not Over 13 Hands 2 Inches.

2 333 **Bradford H & J**, MILLCROFT SUZUKI, Gr, 1.4.79, Mrs F Carter, S. Ardrange Difreg : D. Millcroft Suzuya

588 **Coates R & H**, BURRABONG MARY ANNE, Br, 4.12.78, H J Bradford, S. Varndell Reveille (Imp) : D. Lowlynn Sun Maid

3 644 **Collins P**, FAIRLIGHT ACRES AUTOGRAPHY, Cr, 16.12.80, S. Rotherwood Commander (Imp) : D. Green Valley Aloha

1 733 **Coxon Miss A**, TANYGROES PYRITES (IMP), Ch, 1.8.77, Mrs E J Jones, S. Mylncroft Spun Gold : D. Tanygroes Theresa

1512 **Holt Mrs B & Miss J Rothque**, BURRABONG HOLLY, Gr, 22.11.79, H & J Bradford, S. Breccles Roundelay (Imp) : D. Merrijigs

5 1880 **Larcombe Miss P**, MULKIRRI UNDER-THE-MISTLE-TOE, Ch, 27.9.79, S. Warmwell Pwarth (Imp) : D. Mulkirri Katinka

1933 **Linehan J & G**, DUTTON LEA BIJOU, Gr, 18.10.81, L R Judd, S. Sir Percy of Paxhall (Imp) : D. Sudden Caprice

2102 **Marshall Mrs S**, PIRRA LILLA PRESENT, Ch, 21.10.81, Mrs P Williams, S. Horsegate Chancellor (Imp) : D. 'Lydstep Playtime (Imp)

4 2664 **Paynter G, A & M**, WINFIELD SOPHIA, Gr, 2.12.79, S. Varndell Reveille (Imp) : D. Winfield Selina

2994 **Ryan S D**, OWENDALE FLOWER GIRL, Bl, 1.10.80, Mrs R D Owen, S. Sir Percy of Paxhall (Imp) : D. Nattai Winflower

3524 **Wembley Stud & Miss S Fitzgerald**, OWENDALE BIDDY BRONZE, Ch, 4.10.81, R D Owen, S. Keston Kojak (Imp) : D. Owendale Gay Lady

Class 194 – Welsh Pony Filly, 3 Years Old, Not Over 13 Hands 2 Inches.

142 **Barlee Miss S**, ORANA PARK SERCH, Gr, 15.10.82, Mrs J Mc Kinlay, S. Jarndell Reveille (Imp) : D. Chiarini Maraoona

1 157 **Barry P L**, MIRINDA MAGNIFIQUE, Ch, 22.10.82, S. Rotherwood Digby (Imp) : D. Rotherwood Love-In-The-Mist

5 389 **Brown R & Mrs D**, INDI MEGAN, B, 27.10.82, S. Cennen Secretariat (Imp) : D. Bryn Amlwg Fairy Floss

6 390 **Brown R & Mrs D**, INDI NAOMI, Ch, 23.11.82, S. Cennen Secretariat (Imp) : D. Indi Pluen

416 **Bullen M W**, IMPERIAL JULIANNA, Gr, 4.10.82, S. Weston Chippendale (Imp) : D. Weston Jessica (Imp)

4 1304 **Griffiths W & E**, PANTEG HICCUP, Ch, 6.11.82, S. Tetworth Copper King (Imp) : D. Beaumond Harriet

3 2038 **Malibu Park Stud**, MALIBU PARK MEMORY ROSE, B, 4.11.82, Mrs L Sinclair, S. Sarnau Saunter (Imp) : D. Malibu Park Dainty Rose

2 3285 **Taafe N & C F**, KIRREWAY OPAL, Gr, 19.10.82, Eric Dudley, S. Rotherwood Commander : D. Rotherwood Charm

Class 195 – Welsh Pony Filly, 2 Years Old, Not Over 13 Hands 2 Inches.

4 873 **Delalande P D & J Maurice**, KIRREWAY PANACHE, Rn, 1.12.83, E Dudley, S. Weston Cherry Wood (Imp) : D. Weston Charlotte

1 945 **Dudley E**, KIRREWAY PEACE-TIME, Bl, 20.11.83, S. Sir Percy of Paxhall (Imp) : D. Downland Superstar (Imp)

3 1305 **Griffiths W & E**, PANTEG HIGH SOCIETY, Ch, 27.10.83, S. Tetworth Copper King (Imp) : D. Beamond Harriet

2321 **Milvain I & C**, MITHRIL PRECIOUS, Gr, 31.8.83, S. Kinlieth Falcon (I.I.D) : D. Ripplebrook Dame Pattie

2 3437 **Wakelam Mrs N**, TONIMBUK HARNAKAR, Ch, 26.10.83, S. Breccles Roundelay : D. Tonimbuk Chipala

Class 196 – Welsh Pony Brood Mare, Any Age (Visibly in Foal or With Foal at Foot), Not Over 13 Hands 2 Inches. Exhibitors of Mares Without Foal at Foot, Must Produce on Demand a Veterinary Certification of Pregnancy For the Mare Exhibited.

3 2397 **Mortensen Mrs M A**, MARWOOD SUNSHINE, Ch, 1.8.75, S J Wood, S. Weston Gigli : D. Coryton Sunshine

1 3138 **Smiley Miss A**, OWENDALE LORNA, Gr, 2.11.79, Mrs R D Owen, S. Keston Kojak (Imp) : D. Hisland April (Imp)

2 3592 **Williams Mrs P**, BURRABONG FANTASY, Ch, 20.9.80, H Bradford, S. Breccles Roundelay (Imp) : D. Madoroma Ffefryn

CHAMPION PRIZES

JUNIOR CHAMPION WELSH PONY STALLION (3 years or under) - Society's Sash classes 191 and 192.

EXH 3039

JUNIOR RESERVE CHAMPION WELSH PONY STALLION - Society's Sash.

EXH 643

CHAMPION WELSH PONY STALLION (2 years or over) - Society's Sash and Plaque Presented By ELDERS DSM ESTATES, classes 190, 191 and 192.

EXH 3039

The Welsh Pony and Cob Society of Australia's Trophy valued at $20 will be awarded to the Champion Welsh Pony Stallion.

EXH 3039

RESERVE CHAMPION WELSH PONY STALLION - Society's Sash.

EXH 551

JUNIOR CHAMPION WELSH PONY MARE (3 years or under) - Society's Sash classes 194 and 195.

EXH 157

JUNIOR RESERVE CHAMPION WELSH PONY MARE - Society's Sash.

EXH 3285

SHETLANDS

CHAMPION WELSH PONY MARE 2 years or over) - Society's Sash and Plaque Presented By ELDERS DSM ESTATES, classes 193, 194, 195 and 196.

EXH 733

The Welsh Pony and Cob Society of Australia's Trophy valued at $20 will be awarded to the Champion Welsh Pony Mare.

EXH 733

RESERVE CHAMPION WELSH PONY MARE - Society's Sash.

EXH 333

GRAND CHAMPION WELSH PONY - Society's Sash.

EXH 3039

WELSH PONIES (COB TYPE) AND WELSH COBS

Prizes: $17, $12, $7, card.

Class 200 – Welsh Pony (Cob Type) - Male or Female.

1 42 **Allston Miss J C**, WINGANA CAREDD, Ch, 22.9.78, Mrs A Chipperfield, S. Tyssul Cardi (Imp) : D. Synod George Girl (Imp)

2 1306 **Griffiths W & E**, THE SPRINGS CHERRY RIPE, Ch, 17.11.77, Mrs L Spencer, S. Tyssyl Cardi (Imp) : D. The Springs Cherie

Class 201 – Welsh Cob Male or Female.

43 **Allston Miss J C**, BROUGHTON GAY GIRL (IMP), B, 1.8.68, J A Smith, S. Cream Bank : D. Cathedine Gwilth

2 44 **Allston Miss J C**, HEWID DAFYDD, Bl, 1.8.65, G & E Evans, S. Cahn Dafydd : D. Chancery Polly

45 **Allston Miss J C**, WATERFORD EILUN-O-GENETH (I.I.D.), B, 1.9.84, S. Hewid Dafydd (Imp) : D. Broughton Gay Girl (Imp)

3 166 **Bartram Mrs E C**, BARNON JUST-A-MOMENT, Ch, 17.12.82, D Gatehouse, S. Wingana Justin Time (Iid) : D. Rhydlas Ramona (Imp)

1 2436 **Myers Dr & Mrs R G**, GWIBEDOG SPORTSMAN (IMP), 1.8.74, W I Davies, S. Derwent Llwynog : D. Gwibedog Daffodil

Best welsh exhibit - **THE EILEEN BARTRAM PERPETUAL TROPHY,** will be awarded to the owner of the winning exhibit.

Winners of the following are eligible to compete:

(I) Grand Champion Welsh Mountain Pony.

(Ii) Champion Welsh Pony Stallion

(Iii) Champion Welsh Pony Mare.

(Iv) Winner of Class 200.

(V) Winner of Class 201.

The trophy shall remain with the Royal Agricultural Society and a Special Sash shall be available for the winning exhibit.

EXH 3039

SHETLANDS

Prizes: $17, $12, $7, card.

Class 210 – Shetland Pony Stallion, Over 9.2 and Not Over 10.2 Hands, Over 3 Years Old.

256 **Biggar Mrs Cd & Pt Mc Cormick**, REDACRES JONATHON, Bl, 26.9.72, S. Fairway Jonathon : D. Redacres Kellie

874 **Delalande P D & J Maurice**, OTWAY VIEW BLACKDOMINIC, Bl, 8.9.81, D & J Maurice, S. Fairway Puck : D. Barrymoor Amber

1 1232 **Goldsmith C C & Mrs M A**, BARRYMOOR MARQUIS, Bl, 19.8.72, H Ronald, S. Carinya Duke : D. Barrymoor Edwina

4 1312 **Hackwill B A & L G**, REDACRES BARNABY, Gr, 3.9.79, Bigger & Mc Cormick, S. Green Valley Barry : D. Redacres Kathy

2 1856 **Lamb D M & P A**, REDACRES BENJAMIN, Bl, 29.8.78, Bigger & McConnell, S. Greenvalley Barry : D. Redacres Kathy

2123 **Maynes Mrs M & Miss L**, KOOLANGATHA BUFFALEE, Bl, 1.9.76, Mrs L Kidd, S. Cloon Beau : D. Maramba Buffy

5 2166 **McClusky Mrs C**, TINKARA BIMBADEEN, Bl, 19.9.77, Mrs L Grant, S. Tinkara Bimbo : D. Fairway Maida

3 2522 **Oakford W H & A Reeve**, YARRA VIEW CELEBRITY, Bl, 4.11.80, S. Green Valley Sonny : D. Pentland Roslyn

Class 211 – Shetland Pony Stallion, Not Over 9.2 Hands, Over 3 Years Old.

240 **Bettess R & Mrs P**, RHONDELL SMUDGE, Gr, 11.10.73, R D Nicholas, S. Fairway Kittie : D. Fenwick Merrie

3 257 **Biggar Mrs Cd & Pt Mc Cormick**, REDACRES RODNEY, Gr, 29.8.81, S. Redacres Jonathon : D. Redacres Fiona

645 **Collins P**, KILMARNOCK KOOL-KAT, Bl, S J & C A Williams, S. Avonleigh Norman : D. Kimba Kiley

5 664 **Cooke L & B**, GREEN VALLEY MECCA, Bl, 12.12.77, J Buckleigh, S. Green Valley Sonny : D. Green Valley Margaret

1 665 **Cooke L & B**, MILLBRAE LACHLAN, Bl, 10.11.80, G Smith, S. Fairway Raffle : D. Pentland Lorraine

2167 **McClusky Mrs C**, WOODVIEW EXODUS, Bl, 28.11.81, J A Michelotti, S. Tinkara Bimbadeen : D. Blighty Emma

2 2293 **Michelotti Mrs J A**, FAIRWAY ASHLEY, Bl, 18.11.76, Mrs Lewis, S. Harviestoun SA Ttocc (Imp) : D. Cherrybank Alice

4 2422 **Munday W & Mrs J**, BOJINDA LARRIKIN, Bl, 28.10.81, S. Green Valley Sonny : D. Green Valley Little Kismet

3349 **Threlfall Mrs G**, DWYFOR HAMISH, Bl, 2.11.81, N J & C Bull, S. Fairway Dark David : D. Rob Roy Royal Heather

Class 212 – Shetland Pony Colt, 3 Years Old.

3 372 **Brosha Pony Stud**, KOOLANGATHA CURRANT, Bl, 20.11.82, L A Kidd, S. Wells Vintage (Imp) : D. Kimba Caramel

4 1657 **James A**, YICK YOU CHIEF, Bl, 28.10.82, J Featherstone, S. Calluna Valley Jock : D. Rhondell Classic

2 1927 **Lincoln D & Mrs J**, PENTLAND PETER PAN, Bl, 4.9.82, Mrs G T Myers, S. Spring Park Sonny 2nd : D. Pentland Polly

5 2294 **Michelotti Mrs J A**, WOODVIEW EDITION, 19.11.82, S. Mulwala Dinky : D. Blighty Emma

1 3401 **Turner Miss S**, TARA PARK HAMISH, Bl, 12.10.82, S. Tinkara Bimbo : D. Tara Park Tamara

Class 213 – Shetland Pony Colt, 2 Years Old.

4 21 **Albress Mrs P & Miss D**, TINKARA MAGEE, Bl, 19.11.83, Tinkara Stud, S. Tinkara Bimbo : D. Fairway Maida

258 **Biggar Mrs Cd & Pt Mc Cormick**, REDACRES SERGE, Bl, 12.10.83, S. Redacres Jonathon : D. Redacres Fiona

3 875 **Delalande P D & J Maurice**, OTWAY VIEW DAVID, Bl, 3.10.83, D & J Maurice, S. Fairway Raffle : D. Otway View Nimbus

1081 **Featherstone Mrs J**, YICK-YOU LANCE, 20.11.83, S. Green Valley Prince : D. Westerfold Rebecca

1958 **Lomax Miss C**, JALNA VALE JUST FINE, Bl, 22.11.83, J Murray, S. Tinkara Bimbo : D. Pentland Gabrielle

2 2124 **Maynes Mrs M & Miss L**, MAYLAURA ARISTOCRAT, Bl, 26.9.83, S. Avonleigh Cricket : D. Barrymoor Fleur

1 2441 **Nalder M/S S L**, CROMARTY ZAC, Bl, 18.10.83, L Ford, S. Delvin Park Hansel : D. Cromarty Flur

2523 **Oakford W H & A Reeve**, YARRA VIEW ROCKET, B, 17.2.84, S. Yarra View Mathew : D. Pentland Roslyn

2995 **Ryan S D**, KOOYONG ADAM, Bl, 21.9.83, S. Arrogance of Netherley (Imp) : D. Fenwick Fleur

SHETLANDS

Class 214 – Shetland Pony Mare (Dry), 10 Hands 2 Inches or Under.

90 **Asquith E & Miss B**, GREEN VALLEY GIDGET, Bl, 16.11.79, Mrs J McD Buckleigh, S. Green Valley Sonny : D. Green Valley Gail

91 **Asquith E & Miss B**, GREEN VALLEY JORITA, Ch, 4.11.81, Mrs J McD Buckleigh, S. Green Valley Sonny : D. Green Valley Jillian

97 **Attwood Miss M**, DELVIN PARK MELITTA, Bl, 25.11.81, A & L Flint, S. Delvin Park Coco : D. Delvin Park Juanita

3 397 **Brudenell Mrs C M**, SHADY GLEN JULIA, Bl, 29.11.72, G & C Barrett, S. Fenwick Nisus : D. Pidgeville Glen Joan

489 **Cartner A & K**, WILLAURA JEZABEL, Bl, 17.11.80, J Sly, S. Delvin Park Gareth : D. Kimba Countlass

582 **Cleland Mr & Mrs R**, DWYFOR MISTY HEATHER, Bl, 27.10.79, N J & C Bull, S. Fairway Dark David : D. Rob Roy Royal Heather

666 **Cooke L & B**, GREEN VALLEY GAYLENE, Bl, 10.11.81, J Buckleigh, S. Green Valley Sonny : D. Green Valley Georgina

736 **Craddock Miss K**, MAYLAURA BO-PEEP, Bl, 28.9.81, Mrs M & Miss L Maynes, S. Avonleigh Cricket : D. Maramba Miss Muffet

4 1233 **Goldsmith C C & Mrs M A**, COLMAUR LEONIE, Bl, 8.8.78, S. Barrymoor Marquis : D. Green Valley Lotus

6 1234 **Goldsmith C C & Mrs M A**, COLMAUR LORETTA, Bl, 1.10.81, S. Barrymoor Marquis : D. Green Valley Lotus

1 1857 **Lamb D M & P A**, KIMBA KARLA, Bl, 30.11.81, S. Redacres Benjamin : D. Pentland Lisa

2125 **Maynes Mrs M & Miss L**, MAYLAURA LITTLE MUFF, Bl, 22.11.79, S. Wandarra Blackthorn : D. Maramba Miss Muffet

2171 **McConville-Durling Miss A**, THORPEVILLE RACQUEL, B, 5.10.75, S. Brassay Raconteur : D. Yamboon Park Pixie

5 2295 **Michelotti Mrs J A**, MILLBRAE SUNRISE, Bl, 12.11.78, G Smith, S. Fairway Raffle : D. Mulwaree Blossom

2524 **Oakford W H & A Reeve**, BOJINDA PRINCESS, Bl, 27.12.80, W & J Munday, S. Green Valley Freedom : D. Willow Green Princess

2525 **Oakford W H & A Reeve**, GREEN VALLEY GABRIEL, Bl, 15.11.80, Mrs J Buckleigh, S. Green Valley Sonny : D. Green Valley Georgina

2649 **Payne Mrs A**, WANDARRA BOLIVIA, Gr, 6.11.81, R Read, S. Cloon Beau : D. Pentland Pearl

2665 **Paynter G, A & M**, GLENDOMAN JAQUALYN, Bl, 9.10.81, Mrs J Asling, S. Greenvalley Freedom : D. Fairway June

3092 **Showers Mrs J**, THORPVILLE EVITA, Bl, 30.10.80, Mrs M. McConville, S. Rodney of Marchwood (Imp) : D. Goulburn River Elegance

3310 **Thomas C & Mrs**, DOOLKOORA DENISE, Bl, 22.10.78, E J & Mrs Mayall, S. Kayanda Domara : D. Delvin Park Fifi

2 3462 **Wandarra Pony Stud**, GOULBURN RIVER MARSHMALLOW, Bl, 29.1.82, C Howe, S. Maramba Felix : D. Mallow of Netherley (Imp)

3463 **Wandarra Pony Stud**, SHANUSTI MANGO, Ch, 13.11.81, P Greaves & D Place, S. St Helena Statney : D. Shanusti Moon Myth

Class 215 – Shetland Pony Mare (Visibly in Foal or With Foal at Foot), Any Age. Exhibitors of Mares Without Foal at Foot, Must Produce on Demand a Veterinary Certificatation of Pregnancy For the Mare Exhibited.

1235 **Goldsmith C C & Mrs M A**, COLMAUR LEEOLA, Bl, 19.10.80, S. Barrymoor Marquis : D. Green Valley Lotus

2 1236 **Goldsmith C C & Mrs M A**, GREEN VALLEY MARNIE, Bl, 25.11.72, W Buckleigh, S. Green Valley Sonny : D. Green Valley Minnie Mouse

4 1313 **Hackwill B A & L G**, KOOLANGATHA PATRICIA, Bl, 20.10.77, L Kidd, S. Shady Glen Cameron : D. Fairway Pepita

1314 **Hackwill B A & L G**, LORDONVALE MIRACLE, Gr, 11.10.81, S. Wandarra Timber Top : D. Pentland Miranda

1 3464 **Wandarra Pony Stud**, WANDARRA TRINKET, Bl, 1.12.72, R Read, S. Cloon Beau : D. Green Valley Tiny Tips

3 259 ↑ FROM CLASS 216

Class 216 – Shetland Pony Filly, 3 Years Old.

259 **Biggar Mrs Cd & Pt Mc Cormick**, REDACRES KATHY 2ND, Gr, 9.11.82, S. Redacres Jonothon : D. Redacres Kathy

4 852 **Davies Mrs M**, KILMARNOCK KARISMA, Bl, 9.8.82, S & C Williams, S. Avonleigh Norman : D. Kimba Kiley

876 **Delalande P D & J Maurice**, KOOLANGATHA TRACY, Bl, 24.9.82, Mrs L A Kidd, S. Wells Vintage (Imp) : D. Wells Tessa (Imp)

1315 **Hackwill B A & L G**, LORDONVALE ALANA, Gr, 31.8.82, S. Redacres Barnaby : D. Koolangatha Alexia

1658 **James A**, YICK YOU JACINDA, Gr, 4.10.82, J Featherstone, S. Calluna Valley Jock : D. Westerfold Rebecca

5 1858 **Lamb D M & P A**, KIMBA CUPID, Bl, 17.9.82, S. Redacres Benjamin : D. Kimba Colleen

2051 **Mamouney J & Mrs G**, ILLANGI HELEN, Bl, 8.10.82, S. Millbrae Troy : D. Rona Lea Telstar

2126 **Maynes Mrs M & Miss L**, MAYLAURA CINDERELLA, Bl, 19.10.82, S. Koolangatha Buffalee : D. Maramba Miss Muffet

2 2423 **Munday W & Mrs J**, BOJINDA LOUISE, Bl, 27.9.82, S. Green Valley Freedom : D. Green Valley Little Kismet

3 2526 **Oakford W H & A Reeve**, YARRA VIEW LEAH, Bl, 27.11.82, S. Yarra View Mathew : D. Garrawarra Lula

3402 **Turner Miss S**, RIVERLEA BRIDGEDINE, Bl, 26.10.82, Dr & Mrs J Edwards, S. Tara Park Winston : D. Riverlea Bonny

1 3465 **Wandarra Pony Stud**, WANDARRA ANNABELLA, Bl, 14.10.82, R Read, S. Arrogance of Netherley (Imp) : D. Lorado Anita

Class 217 – Shetland Pony Filly, 2 Years Old.

4 260 **Biggar Mrs Cd & Pt Mc Cormick**, REDACRES SUZANNE, Bl, 14.12.83, S. Redacres Jonathon : D. Redacres Kylie

646 **Collins P**, KILMARNOCK KYLE, Bl, 20.8.83, S J & C A Williams, S. Redacres Little John : D. Kimba Kiley

1 1316 **Hackwill B A & L G**, LORDONVALE PRUEDENCE, Bl, 11.8.83, S. Redacres Barnaby : D. Koolangatha Patricia

5 1859 **Lamb D M & P A**, KIMBA KARNA, Bl, 23.9.83, S. Redacres Benjamin : D. Pentland Lucilla

1867 **Lambert Miss L**, FABILA MISTY, Gr, 29.10.83, R Callaghan, S. Danewood Renegade : D. The Beeches Black Beauty

2 2052 **Mamouney J & Mrs G**, ILLANGI VICTORIA, Bl, 24.10.83, S. Millbrae Troy : D. Rona Lea Telstar

2127 **Maynes Mrs M & Miss L**, MAYLAURA POLLYANNA, Bl, 25.10.83, S. Koolangatha Buffalee : D. Thorpeville Hurley

2296 **Michelotti Mrs J A**, WOODVIEW BRIDGET, Bl, 9.10.83, S. Fairway Ashley : D. Millbrae Sunrise

2405 **Mouat Mrs S**, THORPEVILLE ELITA, Bl, 26.10.83, Mrs McConville, S. Rodney of Marchwood (Imp) : D. Goulburn River Elegance

3 3403 **Turner Miss S**, TARA PARK CLEMENTINE, Bl, 1.11.83, S. Tinkara Bimbo : D. Tara Park Tamara

3466 **Wandarra Pony Stud**, WANDARRA AYA, Bl, 13.11.83, R Read, S. Arrogance of Netherley : D. Lorado Anita

3467 **Wandarra Pony Stud**, WANDARRA TOKEN, Bl, 10.11.83, R Read, S. Cloon Beau : D. Wandarra Trinket

Class 218 – *Shetland Stallion or Colt, Ridden.

257 **Biggar Mrs Cd & Pt Mc Cormick**, REDACRES RODNEY, Gr, 29.8.81, S. Redacres Jonathon : D. Redacres Fiona

1657 **James A**, YICK YOU CHIEF, Bl, 28.10.82, J Featherstone, S. Calluna Valley Jock : D. Rhondell Classic

4 1856 **Lamb D M & P A**, REDACRES BENJAMIN, Bl, 29.8.78, Bigger & McConnell, S. Greenvalley Barry : D. Redacres Kathy

1 2166 **McClusky Mrs C**, TINKARA BIMBADEEN, Bl, 19.9.77, Mrs L Grant, S. Tinkara Bimbo : D. Fairway Maida

3 2522 **Oakford W H & A Reeve**, YARRA VIEW CELEBRITY, Bl, 4.11.72, S. Green Valley Sonny : D. Pentland Roslyn

2 3349 **Threlfall Mrs G**, DWYFOR HAMISH, Bl, 2.11.81, N J & C Bull, S. Fairway Dark David : D. Rob Roy Royal Heather

Class 219 – *Shetland Mare or Filly, Ridden.

4 90 **Asquith E & Miss B**, GREEN VALLEY GIDGET, Bl, 16.11.79, Mrs J McD Buckleigh, S. Green Valley Sonny : D. Green Valley Gail

489 **Cartner A & K**, WILLAURA JEZABEL, Bl, 17.11.80, J Sly, S. Delvin Park Gareth : D. Kimba Countlass

1 582 **Cleland Mr & Mrs R**, DWYFOR MISTY HEATHER, Bl, 27.10.79, N J & C Bull, S. Fairway Dark David : D. Rob Roy Royal Heather

666 **Cooke L & B**, GREEN VALLEY GAYLENE, Bl, 10.11.81, J Buckleigh, S. Green Valley Sonny : D. Green Valley Georgina

SHETLANDS

736 **Craddock Miss K**, MAYLAURA BO-PEEP, Bl, 28.9.81, Mrs M & Miss L Maynes, S. Avonleigh Cricket : D. Maramba Miss Muffet

1658 **James A**, YICK YOU JACINDA, Gr, 4.10.82, J Featherstone, S. Calluna Valley Jock : D. Westerfold Rebecca

1857 **Lamb D M & P A**, KIMBA KARLA, Bl, 30.11.81, S. Redacres Benjamin : D. Pentland Lisa SEE CLASS 220

2051 **Mamouney J & Mrs G**, ILLANGI HELEN, Bl, 8.10.82, S. Millbrae Troy : D. Rona Lea Telstar

2125 **Maynes Mrs M & Miss L**, MAYLAURA LITTLE MUFF, Bl, 22.11.79, S. Wandarra Blackthorn : D. Maramba Miss Muffet

2171 **McConville-Durling Miss A**, THORPEVILLE RACQUEL, B, 5.10.75, S. Brassay Raconteur : D. Yamboon Park Dixie

2295 **Michelotti Mrs J A**, MILLBRAE SUNRISE, Bl, 12.11.78, G Smith, S. Fairway Raffle : D. Mulwaree Blossom

2524 **Oakford W H & A Reeve**, BOJINDA PRINCESS, Bl, 27.12.80, W & J Munday, S. Green Valley Freedom : D. Willow Green Princess

5 2525 **Oakford W H & A Reeve**, GREEN VALLEY GABRIEL, Bl, 15.11.80, Mrs J Buckleigh, S. Green Valley Sonny : D. Green Valley Geogina

2649 **Payne Mrs A**, WANDARRA BOLIVIA, Gr, 6.11.81, R Read, S. Cloon Beau : D. Pentland Pearl

3 2665 **Paynter G, A & M**, GLENDOMAN JAQUALYN, Bl, 9.10.81, Mrs J Asling, S. Greenvalley Freedom : D. Fairway June

2 2765 **Pike Mrs O & Miss J**, LORADO BRALLOS, Bl, 19.1.78, Mrs L Edge, S. Willow Green Sunny : D. Piogeville Glen Twilight

3092 **Showers Mrs J**, THORPVILLE EVITA, Bl, 30.10.80, Mrs H McConville, S. Rodney of Marchwood (Imp) : D. Goulburn River Elequence

3310 **Thomas C & Mrs**, DOOLKOORA DENISE, Bl, 22.10.78, E J & Mrs Mayall, S. Kayanda Domara : D. Delvin Park Fifi

Class 220 – *Shetland Group (Special): Stallion and Two Mares (Any Age) Owned But Not Necessarily Bred by Exhibitor. Competition For This Prize is Limited to Animals Competing in the Ordinary Classes.

5 261 **Biggar Mrs Cd & Pt Mc Cormick**

2 1237 **Goldsmith C C & Mrs M A**

1317 **Hackwill B A & L G**

2128 **Maynes Mrs M & Miss L**

4 2297 **Michelotti Mrs J A**

3 2527 **Oakford W H & A Reeve**

1 1857 FROM 219

Class 221 – *Shetland Group (Special): Stallion and Two of His Progeny (Any Age); Progeny Not Necessarily the Property of the Exhibitor. Competition For This Prize is Limited to Animals Competing in the Ordinary Classes.

262 **Biggar Mrs Cd & Pt Mc Cormick**

1 1238 **Goldsmith C C & Mrs M A**

3 2129 **Maynes Mrs M & Miss L**

2 1856 FROM 218

Class 222 – *Shetland Group (Special): Three Mares, Any Age, the Bona Fide Property of the One Exhibitor. Competition For This Prize is Limited to Animals Competing in the Ordinary Classes.

2 1239 **Goldsmith C C & Mrs M A**

1318 **Hackwill B A & L G**

5 2130 **Maynes Mrs M & Miss L**

4 2528 **Oakford W H & A Reeve**

1 3468 **Wandarra Pony Stud**

3 1859

Class 223 – *Shetland Group (Special): Sire's or Dam's Progeny Group. Three Progeny, Male or Female by One Sire or From One Dam Which Must Be Registered in the Shetland Section of the Australian Pony Stud Book. The Progeny Only to Be Shown. They Need Not Necessarily Be Bred or Owned by the Owner of the Sire or Dam, Nor Necessarily the Property of the Exhibitor.

Competition for this prize is limited to animals competing in the ordinary classes. Name of sire or dam to be stated on entry form.

2 263 **Biggar Mrs Cd & Pt Mc Cormick**, GROUP BY REDACRES JONNATHAN

1240 **Goldsmith C C & Mrs M A**, GROUP BY BARRYMOOR MARQUIS

5 2131 **Maynes Mrs M & Miss L**, GROUP FROM MARAMBA MISS MUFFET

4 2529 **Oakford W H & A Reeve**, GROUP BY GREEN VALLEY SONNY

1 3404 **Turner Miss S**, GROUP BY TINKARA BIMBO

3 1858 FROM 216

CHAMPION PRIZES.

JUNIOR CHAMPION SHETLAND PONY STALLION (3 years or under) - Society's Sash, Classes 212 and 213.
EXH 3401

JUNIOR RESERVE CHAMPION SHETLAND PONY STALLION - Society's Sash.
EXH 2441

CHAMPION SHETLAND PONY STALLION (4 years or over) - Society's Sash, classes 210 and 211.
EXH 1232

RESERVE CHAMPION SHETLAND PONY STALLION - Society's Sash.
EXH 1856

GRAND CHAMPION SHETLAND PONY STALLION - Society's Sash and Plaque Presented By ELDERS DSM ESTATES.
EXH 1232

JUNIOR CHAMPION SHETLAND PONY MARE (3 years or under) - Society's Sash, classes 216 and 217.
EXH 3402

JUNIOR RESERVE CHAMPION SHETLAND PONY MARE - Society's Sash.
EXH 2423

CHAMPION SHETLAND PONY MARE (4 years or over) - Society's Sash, classes 214 and 215.
EXH 1857

RESERVE CHAMPION SHETLAND PONY MARE - Society's Sash.
EXH 3462

GRAND CHAMPION SHETLAND PONY MARE - Society's Sash and Plaque Presented By ELDERS DSM ESTATES.
EXH 1857

SUPREME CHAMPION SHETLAND PONY - Society's Sash.
EXH 1232

The 'Marshwood' Perpetual Trophy, Donated by the Late Major M.C. Cox, BARSTOBRICK, CASTLE DOUGLAS, KIRKCUDBRIGHTSHIRE, SCOTLAND, will be awarded for the Supreme Champion Shetland Pony.
EXH 1232

The Barrymoor Trophies, Values at $40, Presented By THE AUSTRALIAN PONY STUD BOOK SOCIETY (VICTORIAN BRANCH), shall be awarded to the owners of the Junior Champion Shetland Pony Colt and Filly.

COLT - 3401 "Tara Park Harvish"

FILLY - 3402 "Riverslea Bridgedine"

HACKNEY PONIES

Prizes: $17, $12, $7, card.

Class 230 – Hackney Stallion, Not Over 14 Hands, 4 Years Old and Over.

3 791 **Daldriada Hackney Stud**, DALDRIADA FRIVOLOUS NOBLE, B, 7.10.81, S. Hurstwood Noble Boy (Imp) : D. Hurstwood Frivolity (Imp)

795 **Daldy G**, FOUR WINDS NUREYEV, Ch, 8.10.78, I S Perry, S. Maiden Nureyev : D. Marfiar Miss Finality

1185 **Gaylard R**, FOUR WINDS HADDON LEIGH, B, 26.11.79, I & M Perrin, S. Four Winds Christian : D. Makari Debonair

5 1930 **Lincoln Mrs M**, FOUR WINDS LITTLE DANDY, Br, 26.11.78, I & J Perrin, S. Four Winds Christian : D. Makari Debonair

4 2026 **Makari Stud**, HURSTWOOD CELEBRITY (IMP), B, 25.5.78, F Haydon, S. Marden Finality : D. Hurstwood Rosita (Imp)

2063 **Marburg Esq. Centre & M Moy**, ENDEAVOUR SWELL, Ch, 9.10.81, M Moy, S. Marden Swells Finality (Imp) : D. Endeavour Onyx

2134 **Mc Donough B**, RHYL VISCOUNT, B, C Powell, S. Emperor P of Holt : D. Mannette

2145 **Mc Lean K & Son**, FOURWINDS CHRISTIAN, B, 30.7.75, S. Marden Nureyev Imp : D. Markari Chuckles

2 2799 **Powell C & Mrs J**, RHYL IMPULSE, B, 15.9.81, S. Hurstwood Michka (Imp) : D. Rhyl Springsong (Iiu)

1 2800 **Powell C & Mrs J**, RHYL MATCHLESS, Br, 24.10.76, S. Emperor 'P' of Holt (Imp) : D. Hurstwood Pirouette (Imp)

Class 231 – Hackney Colt, Not Over 14 Hands, 2 Years Old and Not Over 3 Years.

2 792 **Daldriada Hackney Stud**, DALDRIADA FRIVOLOUS FRANCIS, Ch, 30.10.82, S. Riverside Sir Francis (Imp) : D. Hurstwood Frivolity (Imp)

1186 **Gaylard R**, KAMARBANO QUICKSTEP, Br, 28.11.83, R & Miss J Gaylard, S. Marden Nureyev (Imp) : D. Makari Marion

1 1869 **Lane J & J & Family**, RHYL SIR JAMES, B, 19.8.82, C & J Powell, S. Hurstwood Michka (Imp) : D. Sumbeam Little Gem

2146 **Mc Lean K & Son**, RHYL CONCEIT, B, S. Rhyl Matchless : D. Sumbeam Vanity Imp

2147 **Mc Lean K & Son**, RHYL GALLEON, B, 28.10.83, S. Emperor P of Holt Imp : D. Rhyl Pirouette Imp

Class 232 – Hackney Mare, Not Over 14 Hands, 4 Years Old and Over.

690 **Corvi V & Mrs M Willsallen**, DUNOLLY FINESSE, B, 1.8.79, S. Hurstwood Snapdragon : D. Riverside Finette

3 1870 **Lane J & J & Family**, RHYL CHEREE, B, 28.10.81, C & J Powell, S. Hurstwood Michka (Imp) : D. Hurstwood Pirouette (Imp)

2033 **Makari Stud & R Brazendale**, RHYL SONATINA (IMP), B, 1.6.79, C Powell, S. Marden Finality : D. Hurstwood Sonnett (Imp)

2498 **O'Connor Mrs J**, ENDEAVOUR MIDNIGHT, Bl, 29.9.80, M J Moy, S. Hurstwood Snapdragon : D. Endeavour Finality

5 2499 **O'Connor Mrs J**, LANDFALL MISS FINALITY, B, 12.12.78, R W Aumann, S. Dunally Finality : D. Kooravale Miss Swell

2794 **Powell C & J**, RHYL CYGNET, B, 15.10.81, S. Hurstwood Michka Imp : D. Sunbeam Capri Imp

4 2795 **Powell C & J**, RHYL DAINTINESS, B, 20.9.79, S. Emperor P of Holt Imp : D. Hurstwood Pirouette Imp

1 2801 **Powell C & Mrs J**, HURSTWOOD ADELITA (IMP), B, 1.5.77, F Hayden, S. Highstone Nicholas : D. Marden Katinka

2 2802 **Powell C & Mrs J**, HURSTWOOD KALINKA (IMP), B, 1.5.74, F Hayden, S. Highstone Nicholas : D. Marden Katinka

3114 **Simpson Mrs M**, HICKORY SYMBOL, B, 15.10.80, R V & M K Hicks, S. Hurstwood Michka (Imp) : D. Makari Princess

3601 **Willsallen Mrs M**, DUNOLLY NICOLETTE, Br, 24.10.77, S. Hurstwood Nikita : D. Riverside Finetta

Class 233 – Hackney Filly, Not Over 14 Hands, 2 Years Old and Not Over 3 Years.

793 **Daldriada Hackney Stud**, DALDRIADA FRIVOLOUS EMPRESS, B, 6.12.83, S. Daldriada Emperor : D. Hurstwood Frivolity (Imp)

Class 234 – Hackney Brood Mare, Not Over 14 Hands, Any Age, (Visibly in Foal or With Foal at Foot). Exhibitors of Mares Without Foal at Foot Must Produce on Demand a Veterinary Certification of Pregnancy For the Mare Exhibited.

794 **Daldriada Hackney Stud**, LANDFALL TINA FINALITY, Br, 28.11.75, R Aumann, S. Dunolly Finality : D. Kooravale Miss Swell

2 2135 **Mc Donough B**, ENDEAVOUR SNAP, Br, 20.10.75, M Moy, S. Hurstwood Snapdragon : D. Endeavour Finality

1 2803 **Powell C & Mrs J**, DITTON BEWITCHED (IMP), B, 1.8.73, F Hayden, S. Highstone Nicholas : D. Vulcan La Reine

CHAMPION PRIZES

CHAMPION HACKNEY STALLION (2 years old or over) - Society's Sash and Plaque presented by ELDERS DSM ESTATES, classes 230 and 231.

EXH 2800

A Trophy valued at $40, presented by MR & MRS IVAN PERRIN, will be awarded to the owner of the Champion Hackney Stallion.

EXH 2800

RESERVE CHAMPION HACKNEY STALLION - Society's Sash.

EXH 2799

CHAMPION HACKNEY MARE (2 years old or over) - Society's Sash and Plaque presented by ELDERS DSM ESTATES, classes 232, 233 and 234.

EXH 2803

RESERVE CHAMPION HACKNEY MARE - Society's Sash.

EXH 2801

NEW FOREST PONIES

Prizes: $17, $12, $7, card.

Class 240 – New Forest Stallion (Pure Bred), 4 Years or Over.

1 274 **Blackburn Mrs J & Miss J & W**, FORESTWAY ROYAL ASCOT (IMP), B, 1.4.76, S. Tomatin Golden Gorse : D. Pykel Pippaluck

3 773 **Cubley T & Mrs V**, BAROOKA COURT JESTER, Br, 1.10.80, Mrs Blackburn, S. Forestway Royal Ascot (Imp) : D. Pahake Fiesta

1670 **James Mrs W & Miss A**, RAMBLERS PICK ANOTHER (IMP), B, Mr & Mrs B Roberts, S. Peveril Pickwick : D. Hinchelsea Princess

4 3245 **Storer B**, DANEWOOD PARTISAN, B, 10.9.80, G & S Stidston, S. Forestway Paris (Imp) : D. Ramblers Pipette (Imp)

2 3695 **Yarborough Partnership**, WOOTTON SHOOTING STAR (IMP), Br, 1.5.75, J Hawke, S. Gaza Comet : D. Wootton Oaks Grey Dawn

Class 241 – New Forest Mare (Pure Bred), 4 Years or Over.

1 346 **Brennan Mrs P C**, ARDCHATTAN CHANTELLE, Ch, 7.10.80, S. Forestway Royal Ascot : D. Pahake Encore

2 1671 **James Mrs W & Miss A**, PAHAKE ROUGH, Ch, 1.11.79, Mrs J Blackburn, S. Forestway Royal Ascot (Imp) : D. Pahake Roylette

2536 **Oatley Mrs C & Mrs D Hewitt**, PAHAKE SUNSILK, Ch, 10.10.81, J Blackburn, S. Forestway Royal Ascot : D. Tomatin Sunflower (Imp)

SECTION 9 - THOROUGHBREDS

Class 242 – New Forest Colt or Filly, (Pure Bred), 2 Years Old and Not Over 3 Years.

275 **Blackburn Mrs J & Miss J & W**, PAHAKE MERRIE MASTER, B, 28.8.83, S. Forestway Royal Ascot (Imp) : D. Merrie Milkmaid

4 347 **Brennan Mrs P C**, ARDCHATTAN NICOLETTE, B, 14.10.82, S. Pahake Overcast : D. Pahake Encore

3 529 **Charlton B R & A M**, ERINSKAY CENTENARY, Ch, 30.9.83, S. Forestway Ascot (Imp) : D. Forestway Sprig O'Holly

530 **Charlton B R & A M**, ERINSKAY MISTRESS QUICKLY, Gr, 20.10.83, S. Erinskay Salisbury : D. Pykel Pippaluk (Imp)

2 959 **Dunstan L**, TACON PARK COGNAC, B, 3.9.83, P Datodi, S. Forestway Royal Ascot : D. Kalya Clear Sky

1 1672 **James Mrs W & Miss A**, JAROSITE PICK POCKET, B, 20.10.83, S. Ramblers Pick Another : D. Pahake Rouge

2537 **Oatley Mrs C & Mrs D Hewitt**, FORESTVALE MARDI GRAS, B, 30.10.82, S. Gosden Jubilation (Imp) : D. Peveril Party Spirit (Imp)

3696 **Yarborough Partnership**, YARBOROUGH LILAC TIME, Gr, 18.11.82, S. Wootton Shooting Star (Imp) : D. Leighclose Alice Blue Gown

CHAMPION PRIZES

CHAMPION NEW FOREST PONY (2 years old or over) - Society's Sash and Plaque Presented By ELDERS DSM ESTATES, classes 240, 241 and 242.

EXH 274

RESERVE CHAMPION NEW FOREST PONY (2 years old or over) - Society's Sash.

EXH 3695

CONNEMARA PONIES

Prizes: $17, $12, $7, card.

Class 248 – Connemara Stallion or Colt, 2 Years Old and Over.

2 321 **Boyd A & I**, ARAN MILANO, B, 8.9.78, D & K Jackson, S. Connought of Millfields (Imp) : D. Connemara Park Rachel (Iiu)

1 1115 **Flanagan I T & Miss S J**, GLENORMISTON McINNERNEY MUSKERRY (IIU), 1.8.77, Dr & Mrs B Clarke, S. Atlantic Sentinel : D. Macaroon of Calmore (Imp)

Class 249 – Connemara Mare or Filly, 2 Years Old and Over.

3 46 **Amey R E**, BARWIDGEE ARAN, Gr, 29.4.77, C & M Kelly, S. Tulira Mairtin : D. Abbey Rachel

5 284 **Blandings Stud**, FINCHAMPSTEAD MARTHA (IMP), Gr, 4.6.76, Mrs M Moore-Gaines, S. Leam Bobby Finn : D. High Trees Kerry Blue

322 **Boyd A & I**, GREENHILLS GO GO GIRL, B, 20.9.82, S. Aran Milano : D. Greenhills Showgirl

388 **Brown Mrs P**, OAKDALE CLONKILTY, Br, 3.12.79, J R & H M Pither, S. Millfield's March Winds (Imp) : D. Oakdale Inis O'Ghaill

4 441 **Bush Miss A**, EASTER JOURNEY, 19.5.70, J Daly, S. Island Baron : D. Easter Sparkle

2 442 **Bush Miss A**, NOWEDDIE NAJOY, Br, 16.9.81, G Rozynski, S. Glenormiston O'Neill Clanaboy : D. Rainey Island Joy

913 **Dodds R A & S M**, BOONAHBURRA KATIE, Gr, 10.12.81, S. Blandings Clancy : D. Hearnesbrook Mullumbimby

1 1116 **Flanagan I T & Miss S J**, SHELFORD DOWNS WILDA, B, 7.11.81, Shelford Downs Stud, S. Millfield Commodore (Imp) : D. Drumconrath Woody (Imp)

1371 **Harris Miss A**, BLANDINGS GALWAY MARY, Gr, 2.12.79, Blandings Stud, S. Blandings Bobby : D. Connemara Park June

1511 **Holohan Miss D & Mrs C**, BARWIDGEE FERN, Gr, 12.9.80, C & M Kelly, S. Mylerstown Huckleberry Finn (Imp) : D. Abbey Rachel (Imp)

1918 **Levi Miss K G**, LOCKINGE LEONORA (IMP), Gr, 21.5.75, Mrs G Knight, S. Atlantic Rebel (Imp) : D. Abbeyleix Lucinda

1919 **Levi Miss K G**, SHELFORD DOWNS LENA, Ch, 13.11.82, J Conroy, S. Millfield Commodore (Imp) : D. Lockinge Leonora (Imp)

Class 250 – *Ridden Connemara Pony, Male or Female, 2 Years Old or Over.

3 46 **Amey R E**, BARWIDGEE ARAN, Gr, 29.4.77, C & M Kelly, S. Tulira Mairtin : D. Abbey Rachel

284 **Blandings Stud**, FINCHAMPSTEAD MARTHA (IMP), Gr, 4.6.76, Mrs M Moore-Gaines, S. Leam Bobby Finn : D. High Trees Kerry Blue

321 **Boyd A & I**, ARAN MILANO, B, 8.9.78, D & K Jackson, S. Connought of Millfields (Imp) : D. Connemara Park Rachel (Iiu)

322 **Boyd A & I**, GREENHILLS GO GO GIRL, B, 20.9.82, S. Aran Milano : D. Greenhills Showgirl

388 **Brown Mrs P**, OAKDALE CLONKILTY, Br, 3.12.79, J R & H M Pither, S. Millfield's March Winds (Imp) : D. Oakdale Inis O'Ghaill

2 442 **Bush Miss A**, NOWEDDIE NAJOY, Br, 16.9.81, G Rozynski, S. Glenormiston O'Neill Clanaboy : D. Rainey Island Joy

1 1371 **Harris Miss A**, BLANDINGS GALWAY MARY, Gr, 2.12.79, Blandings Stud, S. Blandings Bobby : D. Connemara Park June

4 1511 **Holohan Miss D & Mrs C**, BARWIDGEE FERN, Gr, 12.9.80, G & M Kelly, S. Mylerstown Huckleberry Finn (Imp) : D. Abbey Rachel (Imp)

CHAMPION PRIZES

CHAMPION CONNEMARA PONY (2 years old or over) - Society's Sash and Plaque Presented By ELDERS DSM ESTATES, classes 248 and 249.

EXH 1116

RESERVE CHAMPION CONNEMARA PONY - Society's Sash.

EXH 1115

SECTION 9 - THOROUGHBREDS

Prizes: $17, $12, $7, card.

Class 255 – Stallion (Led), 4 Years Old or Over.

3 879 **Dellow-Mellington Mrs M**, MY BOBBY DAZZLER, Br, 24.10.81, S. Win the Toss : D. My Serenity

919 **Dollman Mrs M**, SOLANGO, Ch, 9.1.76, Mrs M Turner, S. Munyang : D. Ossetory

1 2139 **Mc Knight Miss D**, CLEVER COUP, Br, 25.11.78, Dr H L Catchlove, S. Coup De Fell : D. Della Monique

2987 **Ryan Miss M**, SOVEREIGN GREY, Gr, 9.9.77, S & J Coffey, S. Good and True : D. Julie Rowena

3112 **Simpson Miss K L**, GOLD ERA, Bl, 10.11.73, Mrs Maccathy, S. Astral Green (Imp) : D. Timeful

4 3311 **Thomas C & Mrs**, ROWALLAN CARLSON, Ch, F McIntosh, S. King of Ireland : D. Carlinka

3516 **Webb T & J**, SIEGE OF ENNIS, Bl, 28.10.75, B Maguire, S. Bold Flip (Usa) : D. Belleek

2 3527 **West Mrs J & R**, STYLISH LAD, B, 24.8.76, Diboen Park Stud, S. Chamozzle : D. Summer Crest

Class 256 – Colt (Led), 3 Years Old.

1 2301 **Milham A**, FATHER'S DREAMS, Br, 10.12.81, S. Fathers Day : D. Coloured Dreams

Class 257 – Colt (Led), 2 Years Old.

2 885 **Denham Mrs M**, JUBILEE BAY, B, 16.10.83, D Pelling, S. Donaghadee : D. Super Talk

1644 **Irving, Addison & Russ Messrs**, PINCH HITTER, Ch, 17.10.83, Pinecrest Stud, S. Hit It Benny : D. Talentina

1645 **Irving Miss S & G Doyle**, GALAXY FLIGHT, Br, 5.11.83, S. Bold Flip : D. Paarl

1 1923 **Librio F & Miss J Mitchelson**, NEENAH PARK NIGHT LIFE, Bl, 16.11.83, S. Gold Era : D. Just Peachy

3277 **Symes E A**, DUAL CHANTER, B, 31.10.83, S. Beau Chanter : D. Dual Craft

SECTION 9 - THOROUGHBREDS

Class 258 – Mare, (Led), 4 Years Old or Over, Over 15.2 Hands.

1 **McGuire Miss M**, TUDOR PARK ILLUSION, Bl, 1.8.76,
319 **Bowman Mrs D**, HIBISCUS, Br, 16.9.78, A & D Bowman, S. Miango (Imp France) : D. Galesburg
1 323 **Boyd Mrs N**, LA-PERRENE, Br, 11.10.72, T Loy, S. Dorata : D. Perricoot Mare
380 **Brown Miss L**, ABOVE BOARD, Ch, 7.11.78, L A Carlyon, S. Miango : D. Smog
490 **Cartner A & K**, CHEVAL LASS, Bl, 26.10.80, S. Talent Beau : D. Charcco
4 1301 **Griffiths P**, ADAGE, Ch, 20.11.80, S. Sticks and Stones : D. Ana Rose (N.Z.)
1399 **Hart Mrs M**, MY CHANEL, Ch, 28.9.81, Mr Sheehan, S. Ararma : D. Clear
1524 **Hood Mrs R**, LYRISSA, B, 30.10.76, N & D Ronalds, S. Kilmorony (Imp) : D. Silk & Silver
3 2705 **Penny Miss S**, MYREQUEST, Ch, 3.12.77, Mr F Bantock, S. Sun Alton : D. Timor Circle
3278 **Symes E A**, TUDOR PARK YVETTE, Br, 16.9.75, W C Campbell, S. Immortal Chris : D. Elfin
3443 **Walker H, M & L & H, L & K Pet**, VALLEY OF HOPE, 26.10.75, S. Boysie Boy : D. Instant Miss
2 469 From class 259

Class 259 – Mare (Led), 4 Years Old or Over, 15.2 Hands and Under.

69 **Armistead Miss J & M Sharp Jnr**, THE ARTISTE, B, 28.8.79, S. Ruantallan (Gb) : D. Belgrave Square
2 96 **Attrill Mrs M & S Horwood**, TARAGO PARK LIMELIGHT, Ch, 20.10.81, S. Top Form : D. Valiant Mistress
247 **Bibby Mrs C**, CHERRON PARK FIFTH AVENUE, Br, 9.10.80, Miss P Cox, S. Latitude : D. Fyfe
398 **Bryant Miss M**, STANDING OVATION, Bl, Mrs F McCauley, S. Loranthus : D. Sweet Donna
469 **Campbell Miss K**, FROLIC TIME, Br, 1.11.78, D J & E R Dowling, S. Red Rumour : D. Fair Frolic See Class 258
4 491 **Cartner A & K**, CHARCCO, Bl, 9.11.72, J Ryan, S. Counsellor : D. Marient
562 **Clark Miss J M**, MY FANTASIA, Ch, 12.10.80, Pinecrest Stud, S. Miango : D. L'Allegra
880 **Dellow-Mellington Mrs M**, CUTE DIAMOND, Br, 1.9.78, Trevenson Park Stud, S. Diamond Joe (Imp) : D. Lady Leigh
957 **Dunne Miss J**, CHESTER MISS, Ch, 18.9.81, I & M Taylor, S. My Cue : D. Quick Flight
1924 **Librio F & Miss J Mitchelson**, SHAHREENA, Bl, 16.10.75, V Willem, S. Shorengro : D. Gala Mill
1966 **Lowe V S & E M**, PRINCESS OF CRETE, Br, 6.9.78, S. Idomeneo (Imp) : D. Semester
2346 **Moon Miss J**, MISTIANNA, B, 27.10.77, Sir C Manifold, S. Lupus : D. Anna
2958 **Rothque Misses J & B Paul**, TULLOONA ABBEY ROAD, Br, 11.11.77, S. Beaches : D. Romanza
1 3232 **Stockdale Mrs M**, BRONOLA, Gr, 11.10.78, S. Bold Sage (Imp) : D. True Queen
3366 **Tonissen Mrs E J**, LA PASQUINEL, Ch, 25.9.77, S. Stanley Stirling : D. Pistol Packer
3372 **Treacy Miss G**, SUEALDA, Ch, 12.10.80, S. War Sue : D. Zelda's Vision
3 3586 **Williams Mrs A L**, VALID HEIRESS, Ch, 16.10.80, H Allen, S. Valadero : D. Moon Prince

Class 260 – Brood Mare (Led), Visibly in Foal or With Foal at Foot. Exhibitors of Mares Without Foal at Foot Must Produce on Demand a Veterinary Certification of Pregnancy For the Mare Exhibited.

1106 **Fisher Miss K & J B Connard**, HUFFLE, Ch, 17.11.75, S Paton, S. French Kingdom : D. Regal Score
1925 **Librio F & Miss J Mitchelson**, JUST PEACHY, Br, 25.8.77, W Pilgram, S. Beaches : D. Gala Mill

Class 261 – Filly (Led), 3 Years Old.

513 **Chambers D**, ANGEL DARLING, B, 23.10.82, R H Taylor, S. Sportsline : D. Kaywin
1 523 **Chapple Miss A**, GLENVALE PORTRAIT, B, 26.11.82, D Dowling, S. Nisku (Imp U.S.A.) : D. Charalyn

Class 262 – Filly (Led), 2 Years Old.

1 340 **Brandarra Riding Ponies**, DRESDEN MATISSE, Br, 11.10.83, M Banks & Dr C F Letts, S. Black Commander : D. Julia's Child
654 **Conron W**, FINAL FRENZY, Ch, 6.10.83, S. Full Flight : D. Final Folly
1646 **Irving Miss S & Mrs S Coleman**, CIELO, Ch, 1.10.83, S. Cooba's Heaven : D. Sky Shadow
2769 **Piper S & M Pooler**, GUNNA PARC GWEN, B, 4.10.83, N Bailey Nominees, S. Quarry Knowe : D. Kanumbra Lass
2952 **Rose Mrs S**, ROSE OF SHARYL, B, 1.11.83, Mr J Ingleton, S. Voodoo Rhythm (Usa) : D. Comer
2984 **Russell T & J**, UN-NAMED, Br, 26.11.83, C S Walker, S. Cindy' Son : D. Wave Girl
3413 **Vallance J & T**, UN-NAMED, Br, 27.10.83, Desmond Park Stud, S. Summer Hay : D. Gracious Nell
2 3588 **Williams Mrs A**, UN-NAMED, B, 20.12.83, Underbank Stud, S. Daryl's Joy : D. Tirau Lass

CHAMPION PRIZES

CHAMPION STALLION, 2 years or over - Society's Sash and Plaque Presented By Elders Dsm Estates, classes 255, 256 and 257. EXH 2139

RESERVE CHAMPION STALLION - Society's Sash. EXH 3527

CHAMPION MARE, 2 years or over - Society's Sash and Plaque Presented By ELDERS DSM ESTATES, CLASSES 258, 259, 260, 261 AND 262. EXH 323

RESERVE CHAMPION MARE - Society's Sash. EXH 3232

SECTION 10 - HORSES OVER 15 HANDS

Prizes: $17, $12, $7, card.

Class 270 – Stallion (Led), 4 Years Old or Over.

136 **Ball T J**, ENCANTADOR, Gr, 11.11.80, P A Ball, S. Enbajador 2nd (Imp) : D. Delightful
427 **Bunting W J & M**, MANUKA QUE HOMBRE, Gr, 24.9.81, A Stainton, S. Luisillo (Imp) : D. Manuka Kelinda (Imp)
1 585 **Clutterbuck Mrs H**, MANUKA MONTEGO, Gr, 4.11.81, Manuka Andalusian Stud, S. Horteland VII (Imp) : D. Temerosa (Imp)
872 **Deadman Mrs A**, DESERT ZALMARI, Gr, 12.9.78, B Pilgrim, S. Boomerang Muskateer : D. Desert Princess
1152 **Fryer Miss D**, MINATAUR, Gr, 27.8.71, Hawksbury College, S. Aethon : D. Wildflower
4 1243 **Goodwin M**, LEAWARRA SOH-BAR, Ch, 2.11.80, L A Hague, S. El Salaf : D. Rossinda
1252 **Gower Miss C**, KINGSLEA KOHINOOR, Ch, 4.10.76, P J Harper, S. Souvenir : D. Iris Marie
3 1490 **Hill Mrs D**, MAURITS FRISO (IMP NED.), Bl, 15.4.76, G Hillner, S. Dagho : D. Lieuwke
2300 **Milham A**, DESERT POSIEDON, Gr, J Pilgrim, S. Boomerang Muskateer : D. Electra Moon
2 2981 **Russell Miss B**, AMMAN NIAL, Ch, 1.10.77, Smith, S. Majic Carpet : D. Miss Raajpoot
3552 **Whitehouse Mrs N**, J KAY SIZZLING SPARX, 31.10.78, R J Jones, S. Sizzlin Trim : D. Jinmindi Koko

Class 271 – Colt (Led), 3 Years Old.

No Entry

Class 272 – Colt (Led), 2 Years Old.

1 456 **Calton Miss M P**, SOVERIGN HEIR, Ch, 5.12.83, S. Sovreinity : D. Melay
2 476 **Canning W & Mrs B**, CURRINGA FLASHDANCE, Ch, 10.10.83, G & M Griffin, S. Lyndale Rishiri : D. Avondale Daisy Mae
765 **Cronin Miss V**, RORY O'MORE, B, 20.11.83, S. El Zayib Hastar : D. Jindra

SECTION 11 - GERMAN WARMBLOODS

4 2140 **Mc Knight Miss D**, COUP DE VILLE, Ch, 18.11.83, S. Clever Coup : D. Tooma Beauty Spot
3 3118 **Skinner L**, RECLANDS LIBERTY, Ch, 27.9.83, S. Tarago Park Top Form : D. Trimcar

Class 273 – Mare (Led), 4 Years Old or Over.

98 **Aumann Miss J**, MIDNIGHT SILHOUETTE, Ch, S. Hawa Mahal : D. Whim
118 **Baker Miss F**, WINDRIFT, Br, 1.2.77, S. Red Rumour : D. Takco
434 **Burrows Miss S**, BRIMSTONE CELESTE, Bl, 7.11.80, M Ortan, S. Rumplestiltskin : D. Like Gala
3 524 **Chapple Miss A**, SORTILEGE, B, 10.10.74, M & J Colclough, S. High Fiesta : D. Yasmin
906 **Dinning P R**, CHARITY, Ch, 1.8.74, N Fisher, S. Rowston Major : D. Hydro Record
998 **Edwards J**, SOUVEREIGNTY PARK LALIQUE, Ch, 14.10.81, A & D Van Der Goog, S. Souvereignty : D. Juilida
1164 **Fussell Miss R**, TUDOR PARK RIBBONS, B, 1.8.78, S. /V : D. /V
1659 **James A K & P R**, BANBURY SANDI, Ch, 25.12.78, S. Given Time : D. San Doute
2327 **Mitchell Miss D**, FINAL EDITION, B, 1.8.80,
2358 **Moretto S**, REALISTIC, Ch, 1.10.77, S. Sic Em Judge : D. Spoils
2366 **Morgan Mrs K**, MARSARLA PARK MISS SUPREME, Gr, 23.12.76, S. Supreme : D. Rema
2494 **O'Brien A & Mrs R & Miss Stewart**, EL AIMA GALENA, B, 22.11.79, S. Shamech : D. Little Brown Jug
4 2955 **Rosenbrock P & Mrs S**, KIJABE SYLVIE, Br, 30.9.78, S. Captain Coz : D. Calamia
1 3002 **Sadler Miss T**, EL PASO VALENTINE, Gr, 1.11.75, Griffith, S. Hartari : D. Moonshadow
3225 **Stewart Miss V**, PRIVATE COLLECTION, Br, 3.10.78, S Reimers, S. Markland : D. Andonia
3658 **Woods Miss G**, EBONY ISLES, Bl, 1.8.79, S. King of Island

2492: TRANS CLASS 274

Class 274 – Brood Mare (Led), Visibly in Foal or With Foal at Foot. (Exhibitors of Mares Without Foal at Foot Must Produce on Demand a Veterinary Certification of Pregnancy For the Mare Exhibited.

(492) **Cartner A & K**, MONSELLE, Bl, 26.12.73, J Yeaman, S. Fire Lad : D. Elorama SEE CLASS 273

Class 275 – Filly (Led), 3 Years Old.

418 **Bulmer Miss S**, OSTERLEY MARCELLE, Br, 30.10.82, V Bulmer, S. Gold Era : D. Serene
1 518 **Chapman Miss J**, ORMEFIELDS KHARA MIA, B, 3.10.82, T Gibbons, S. Karoo : D. Parastus
1463 **Hendricken W**, MANUKA KATIUSKA, Gr, 8.11.81, A Stainton, S. Luisillo (Imp) : D. Kelia (Imp)
2141 **Mc Knight Miss D**, NUEVE, Gr, 31.12.82, S. Ambassador : D. Katinka

Class 276 – Filly (Led), 2 Years Old.

1 37 **Alkira Stud**, ASHANTI, Bl, 3.9.83, S. El Zayib Hastar : D. November Special
3 1253 **Gower Miss C**, UN-NAMED, Br, 10.10.83, C Gutzeit, S. Kingslea Kohinoor : D. Misdemeanour
2 2142 **Mc Knight Miss D**, EXOTIC COUP, Gr, 11.10.83, S. Clever Coup : D. Juanique

CHAMPION PRIZES

CHAMPION STALLION, 2 years or over - Society's Sash and Plaque Presented By ELDERS DSM ESTATES, classes 270, 271 and 272.

EXH 585

RESERVE CHAMPION STALLION - Society's Sash.

EXH 2951

CHAMPION MARE, 2 years or over - Society's Sash and Plaque Presented By ELDERS DSM ESTATES, classes 273, 274, 275 and 276.

EXH 3002

RESERVE CHAMPION MARE - Society's Sash.

EXH 492.

SECTION 11 - GERMAN WARMBLOODS

Prizes: $17, $12, $7, card.

Class 280 – Stallion (Led), 4 Years Old or Over

1 923 **Donvig G & M**, VALUTA (IMP), S. /V : D. /V
3 958 **Dunstan Bros**, CHRISTOFLE, Gr, 1.8.79, J Rayner, S. Flaneur (Imp) : D. Revelle
1287 **Gregory Mr & Mrs D**, FRED ASTAIRE (IMP), B, 1.5.76, S. Mandant : D. Utina
4 2823 **Quick D & Mrs A Duncan**, GRAND FLANEUR, Ch, 22.9.78, Mrs A Duncan, S. Flaneur : D. Lady Tudor
2 3373 **Treehaven Equestrian Centre**, MOSELFISHCER (IMP), B, 9.3.79, K. Lindworth, S. Mozart : D. Senny
3644 **Wittman L**, STAR OF KING'S, Bl, S. King : D. Rose's Petal

Class 281 – Colt (Led), 3 Years Old.

1623 **Ingram Miss D**, MANORLEA KINGS IMAGE

N/A.

Class 282 – Colt (Led), 2 Years Old.

2 616 **Coleby Miss C**, KALA REX, Bl, 20.9.83, S. King (Imp) : D. Sally A
1 748 **Creed Mrs V**, DUELL BACKGAMMON, B, 28.10.83, S. Duellschutz : D. Baramat
1354 **Hannah Mrs M & Miss J**, MULYAN SOLDIER BLUE, Gr, 17.11.83, Mulyan Farm, S. Kilof Mc Ohl (Imp) : D. Dearway
1674 **Janson Miss S**, ARIELEN TRISTAN, B, 30.10.83, Mrs Slee, S. Shostakovitch : D. Arielen Melanie

Class 283 – Mare (Led), 4 Years Old or Over.

242 **Beyer Mrs L**, CLIFTON COURT LAZARE, Ch, 14.12.78, W Cozens, S. Lucano (Imp) : D. Power Gold
2 445 **Butler R, F & Mrs K**, ALLIRA, Ch, 26.9.77, T King, S. Boss Cockie : D. Regalia
525 **Chapple Miss A**, MIETTA, B, 2.10.78, R Grosby, S. King : D. Tulsa Bay
808 **Darien Equestrian Centre**, HANBURG TAKE-A-NOTE, Bl, 16.9.79, Hanburg Stud, S. King : D. Urambi
3 812 **Darwin C & K**, CLIFTON COURT LUCINDA, Br, 4.12.79, S. Lucano : D. Dotra
4 909 **Ditty-Balfour Mrs J**, PIERRETTE, Br, 18.10.81, Mrs H Beacham, S. Granada : D. Touche
1192 **Giachi C & L Heims-Robinson**, MADAME BOVARY, Ch, 16.9.81, M Orton, S. Flaneur : D. Dusky Princess
1359 **Hansen Mrs P**, DOMINEKA, Bl, 4.11.81, A Hansen, S. King (Imp) : D. Veronas Joy
1461 **Heims-Robinson Mrs L**, KARIENA Mc KOHL, Bl, 24.10.80, K R Bell, S. Kilof Mc Kohl : D. Faegena
2490 **Northern Warmblood Hol. Stud**, NORTHERN ANNALISA, B, 23.10.78, S. Arnhem : D. Northern Favorana
5 2611 **Parsons Miss W**, VAGABOND INTERMEZZO, Gr, 13.10.77, A Duncan, S. Renhi : D. Vagabond Jonquil
3319 **Thompson J**, CANYOUHEIGHT COPERNIUS, Ch, 28.10.81, S. Sutton's Peppermint Valley Commander : D. Llerrog Lady
3374 **Treehaven Equestrian Centre**, HANBURG MISS REGINA, Bl, 27.11.77, R Grosby, S. King : D. Miss Gilligan
3542 **White Miss M**, MA CHERE McOHL, Br, 19.10.81, S. Kilof McOhl : D. Champagne Darlin

1 3344 - TRANS CLASS 285

Class 284 – Brood Mare (Led), Visibly in Foal or With Foal at Foot. (Exhibitors of Mares Without Foal at Foot Must Produce on Demand a Veterinary Certification of Pregnancy For the Mare Exhibited.

1 951 **Duncan A**, VAGABOND IRIS, Gr, S. Romedio (Imp) : D. Vagabond Jonquil
2491 **Northern Warmblood Hol. Stud**, NORTHERN WILDFANG, Ch, 19.12.81, S. Who's That : D. Northern Finese

BP Australia is proud to entertain you by supporting these events . . .

BP '85 SHOW TALENT SEARCH

Centenary Hall

4-6 pm Saturday 21, Sunday 22, Thursday 26,
Grand Final Saturday 28.

BP HOLDEN PRECISION DRIVING TEAM

Main Arena

Night – Friday 20, Afternoon & Night – Saturday 21,
Tuesday 24 to Saturday 28.

BP FIREWORKS DISPLAY

Main Arena

9 pm – Saturday 28.

BP

Go with the green and gold.

"It was just the car I'd always wanted..." Julia Mitchell, Melbourne, Vic.

Whoever you are, whatever the car, nothing could be simpler than a car loan from National Australia Bank. And we have money to lend right now.

So if you've seen the car that's right for you, get together with National Australia Bank. Your bank.

TOGETHER

National Australia Bank

National Australia Bank Limited.

390P5190/A

SECTION 11 - GERMAN WARMBLOODS

Class 285 – Filly, (Led), 3 Years Old.

2 809 **Darien Equestrian Centre**, ALMAC, Bl, 25.10.82, Hanburg Stud, S. King : D. Happy Gay
1 1400 **Hart Mrs M**, VALURE, B, 10.11.82, Mrs M Hart, S. Valuta : D. Tinas Charms
3344 **Thornthwaite Miss S**, KRYSTAL McOHL, Gr, 17.11.81, G Donvig, S. Kilof McOhl : D. Grey Mist
moves to class 283.

Class 286 – Filly, (Led), 2 Years Old.

544 **Chibnall Mrs S P**, HARROWDEN ESTELLE, Br, 22.9.83, S. King : D. Trandie
3 901 **Dennis Mrs D M**, KILRAMA, Br, 4.11.83, S. Kilof McOhl : D. Bouncerama
4 921 **Donaldson Miss N**, LAELIA, Br, 4.12.83, J Schmul, S. King : D. Donnybrook Lass
952 **Duncan A**, VAGABOND GARDENIA, B, 15.8.83, S. Romedio (Imp) : D. Vagabond Top Drawer
1254 **Gower Miss C**, KINGSLEA KAZOO, Br, 24.10.83, S. Lucano : D. Moedling
5 1789 **King Miss B**, VALICIA, B, 1.10.83, S. Valuta : D. Modest Miss
2492 **Northern Warmblood Hol. Stud**, NORTHERN CAROUSEL 1ST, Br, 19.12.83, S. Northern Congress : D. Northern Favorana
2 - 3765
1 - 3844

CHAMPION PRIZES

CHAMPION STALLION, 2 years or over - Society's Sash and Plaque Presented By ELDERS DSM ESTATES, classes 280, 281 and 282.
CH. 923

RESERVE CHAMPION STALLION - Society's Sash.
RCH 748

CHAMPION MARE, 2 years or over - Society's Sash and Plaque Presented By ELDERS DSM ESTATES, classes 283, 284, 285 and 286.
CH 3344

RESERVE CHAMPION MARE - Society's Sash.
RCH 3849

SECTION 12 - AUSTRALIAN STOCK HORSES

Prizes: $17, $12, $7, card.

Class 290 – Stallion (Led), 4 Years or Over.

129 **Baker Mrs P**, ROSKI, Bl, 1.8.80, M & R O'Brien, S. Kilmorony : D. Delatite Maid
1325 **Hall Mrs C E**, SEVENTY SEVEN REVENGE, B, 1.11.79, R Webber, S. Reality : D. Seventy Seven Susie
1803 **Kitson R D & L C**, ROBANTINE TWIST, Bl, 18.11.74, S. Kevascot : D. Robantine Tara
1967 **Lowe V S & E M**, KALIMNA CEDAR, Ch, 18.11.80, Kalimna Stud, S. Kalimna Copperfield : D. Waveney Fidelity
2458 **Nash G & M**, QUAMBY BEAVER, Br, 11.10.78, R H Balwin, S. War Beaver (Imp) : D. Euroka Imagination
2 3015 **Savanyo M**, BEAU JEAN, Bl, 18.11.79, S. Hillenview Black Panther : D. Pink Champagne
1 3016 **Sawyer B**, QUIDONG BRIGADIER, Bl, 5.5.79, D Singh, S. Elliots Creek Cadet : D. Stanton Stud Jan
3075 **Sherratt Mrs J**, SUNDOWN, Ch, 12.9.79, V Hill, S. Tarahaka : D. Gold Realm
4 3117 **Skinner B & L H**, LAURIBRI BENELONG, Gr, 22.9.80, S. Cecil Henry : D. Lauribri Bambi
3 3572 **Williams Miss F**, KERAMINDA BEAUJOLAIS, Ch, 14.9.79, Mrs M Dollman, S. Shayton : D. Keraminda Amber

Class 291 – Colt (Led), 2 Years Old and Not Over 3 Years.

1326 **Hall Mrs C E**, HAZELWOOD DILLENGER, B, 28.11.82, S. Green Valley Bobby : D. Hazelwood Spider
1660 **James A K & P R**, BANBURY JESS, Br, 10.10.82, S. Patanga Aquarius : D. Banbury Break Through
3 2477 **Nichele Mrs W**, MUSK PARK TOWNS PRIDE, Gr, 18.10.82, A B & G Cochrane, S. Lynarco : D. Talk of Town
1 3312 **Thomas C & Mrs**, ROWALLAN JAMES, Ch, 16.10.82, S. Rowallan Carlson : D. That Girl
2 3486 **Warren K L & Mrs**, SHILO'S FORM, B, 1.10.82, S. Top Form : D. Red's Honey
4 3488 **Warren R J**, BANNER LODGE BRODIE, B, 5.10.83, S. Banner Lodge Sandman : D. Walla Ottley

Class 292 – *Stallion or Colt, (Ridden), Any Age.

1325 **Hall Mrs C E**, SEVENTY SEVEN REVENGE, B, 1.11.79, R Webber, S. Reality : D. Seventy Seven Susie
3 1803 **Kitson R D & L C**, ROBANTINE TWIST, Bl, 18.11.74, S. Kevascot : D. Robantine Tara
1967 **Lowe V S & E M**, KALIMNA CEDAR, Ch, 18.11.80, Kalimna Stud, S. Kalimna Copperfield : D. Waveney Fidelity
2477 **Nichele Mrs W**, MUSK PARK TOWNS PRIDE, Gr, 18.10.82, A B & G Cochrane, S. Lynarco : D. Talk of Town
1 3015 **Savanyo M**, BEAU JEAN, Bl, 18.11.79, S. Hillenview Black Panther : D. Pink Champagne
4 3016 **Sawyer B**, QUIDONG BRIGADIER, Bl, 5.5.79, D Singh, S. Elliots Creek Cadet : D. Stanton Stud Jan
3075 **Sherratt Mrs J**, SUNDOWN, Ch, 12.9.79, V Hill, S. Tarahaka : D. Gold Realm
3117 **Skinner B & L H**, LAURIBRI BENELONG, Gr, 22.9.80, S. Cecil Henry : D. Lauribri Bambi
2 3572 **Williams Miss F**, KERAMINDA BEAUJOLAIS, Ch, 14.9.79, Mrs M Dollman, S. Shayton : D. Keraminda Amber

Class 293 – Mare (Led), 4 Years or Over, Over 15 Hands.

3 443 **Butler G**, CATCH FAIR, Bl, 26.9.77, C R Hicks, S. The Catcher : D. Marfair
555 **Chrisp Mrs C**, SPOTLIGHT, Br, 27.10.79, Dr King, S. Rivoli Ray : D. Koyuna Supremacy
4 1117 **Fleeton Miss T**, MADOROMA CHRISTINA, B, 20.10.73, D M Soster, S. Sindlelight : D. Sallys Lauching
1386 **Harrison Miss D**, MARENA RENDEZVOUS, B, 26.10.74, R & C Davis, S. Plashett Token : D. Mulwee Dolly
1719 **Jude Mrs A**, MONOLINDA SONATA, Br, 12.11.72, L Atkinson, S. Saintly Don : D. Moonflower
2 1745 **Kellett J A & A H**, WAHROONGA ANTONIA, Ch, 11.11.77, S. Gay Lotharia : D. Angie
2493 **Nott D & J**, ROWALLAN KATIE, Ch, 8.10.78, C Thomas, S. Carlson : D. Rowallan Jedda Girl
2496 **O'Brien Miss V**, VENICA, Br, 24.11.73, McEwans Stud, S. Immortal Chris : D. Silvering
2556 **Orgill Miss M**, GLEN CARN LORRALIE, Br, 1.8.75, Mrs J May, S. Good & True :
1 2759 **Phillips Miss S**, MATCHABELLI ROYAL RUTH, Br, 8.10.77, V I Wales, S. Royal Orphan : D. Our Pam
3155 **Smith Miss A**, LITTLE ELKE, Gr, 17.10.74, S. Lawana : D. Bonny
3211 **Stephenson Miss R**, VALMONT MAHOGANY, B, 1.12.75, C & T Cox, S. Gift of Love : D. Spate
3237 **Stokes P & Mrs M Stokes**, ARRIFA KASHAY, B, 27.9.78, Mrs M Boquest, S. Stirling Prince : D. Just Ambry
3246 **Stork A & Mrs D**, BOONOONAH ERMINE, Ch, 12.9.76, B & I Pearce, S. Leeandale : D. Boonoonah Encore

Class 294 – Mare (Led), 4 Years or Over, 15 Hands and Under.

1 376 **Brown K**, BROWN SUSIE LUKE, B, 4.11.75, S. Valentine Stud Master Luke : D. Chan Sue
801 **Dall Miss A K**, FANTASY MIST, Gr, 3.12.78, S Dall, S. Strode : D. Gypsy
830 **Davey R**, PARK SOUTAIRE, Br, 2.12.76, S. Desert Edlen : D. Mandara
1250 **Gourley Miss D**, CASINO PARK SHADE, Bl, 7.10.81, J E West, S. Gold Era : D. Rhiannon
2 1415 **Hatfield, Anderson K & Jf Kenny**, KOORINGLE SANTORINA, Br, 22.11.77, S. Kinker Bore : D. Flying Tiffy
1661 **James A K & P R**, BANBURY GLIDE, Ch, 24.9.77, S. Given Time : D. Banbury Mild Breeze
3 1772 **Kent Miss J K**, FRESHWATER PERSUASION, Gr, 6.11.77, E Freshwater, S. Coogee Bay : D. Freshwater Shayne
1817 **Kogge Miss H**, BUNTINE SKYE, B, 8.11.78, C J Pugh, S. Markland : D. Buntine Tara
1837 **Kurmoonah Stud**, KURMOONAH RAINDROP, Ch, 29.8.81, C M & W A Smith, S. Kurmoonah Grayson : D. Miss Flight

SECTION 12 - AUSTRALIAN STOCK HORSES

2356 **Moretow Miss C**, TEIFI MERCURY MANDY, Gr, 18.11.78, Teifi Stud, S. Jarwonga Marsahla : D. Teifi Angel
2457 **Nash G & M**, QUAMBY MAYRA, B, 11.10.80, S. Clover Cowpoke : D. Quamby Mullianga
2547 **Onley W R & Miss L B**, BOONERAH FERN, Ch, 11.11.78, H Urquhart, S. Shariff : D. Boonerah Dallas
2746 **Petterson P & Mrs M**, GAY RANI, B, 1.8.78, S. Artic Symbol :
2812 **Pullar Miss J**, DEE-AMBRAE WINDSONG, Br, 17.12.77, T Lamb : D. Wildfire
2967 **Rowbottom R & Miss M**, WONGABEENA LADY HENRIETTA, B, 20.10.77, S. Stanton Stud Cecil Henry : D. Wongabeena Lady Jacqualine
3229 **Stewart Mrs E & Mrs C Spittle**, KINGSLEA COUNTRY PRIDE, Gr, 8.10.77, S. Grey Siren : D. Madlo
3367 **Tonissen Mrs E J**, BOONERAH WISH, Br, 18.10.79, K W & H A Urquhart, S. Sharif : D. Boonerah Sting
4 3386 **Trimble Miss W**, SUNNYBROOKE KATE, 26.10.76, J Glasscock, S. Aspro : D. Old Monomeith Blondie

Class 295 – Filly (Led), 2 Years Old and Not Over 3 Years.

1327 **Hall Mrs C E**, HAZELWOOD HIGH SHINE, Dun, 26.10.83, S. Boolarwell Shoeshine : D. High Regard
1 1662 **James A K & P R**, BANBURY DREAM, B, 12.10.82, S. Patanga Aquarius : D. Banbury Mild Breeze
2 1838 **Kurmoonah Stud**, KURMOONAH SERENADE, Pal, 3.8.82, C M & W A Smith : D. Miss Flight
3 2548 **Onley W R & Miss L B**, GLENROB GAY SAL, Bl, 30.11.82, S. Naronc Callan : D. Gay Samantha
2983 **Russell Miss F**, TULLYARD TAKEOFF, B, 29.9.83, S. Kilof McOhl : D. Tullyard Pandora

Class 296 – Brood Mare (Led), Any Age, Visibly in Foal or With Foal at Foot. Exhibitors of Mares Without Foal at Foot Must Produce on Demand a Veterinary Certification of Pregnancy For the Mare Exhibited.

4 514 **Chambers D**, FLASH COURT, B, 20.10.74, J H Mathiskie, S. Flash Boy : D. Roman Court
669 **Cooksey Mrs A & Mrs C Brookes**, LINCLUDEN CARLAR, Ch, 12.2.78, J Heron, S. Tondara Con Chico : D. Lincluden Shane
2 856 **Davies Msd A M & M V Dent**, CELESTINE, B, 31.12.77, S. Nicodare : D. Fieda
864 **Day Miss A**, BOONERAH REDWING, Ch, 1.8.77, K Urquhart, S. Lord Darian : D. Tiffany
1663 **James A K & P R**, BANBURY FLIGHT, Ch, 26.10.74, S. Recreation : D. Banbury Mild Breeze
1878 **Larcombe Miss M**, MISS KALENA, Br, 4.11.76, D English, S. Never Written : D. Starette
1955 **Lloyd Mrs P & Miss S A**, ABBA APRISE, Bl, 8.9.78, K V Robinson, S. Master John : D. Forest Murmers
3 2650 **Payne Mrs A**, KARBOO CHERRY LANE, Ch, 7.1.80, S. Luminate : D. True Cress
1 3224 **Stewart Miss K**, MELWAY DONNA MIA, B, 21.10.77, C S & A Stewart, S. Kevascott : D. Melway Tama

Class 297 – Gelding (Led), 2 Years Old or Over.

79 **Arnold Partnership**, CALLENDALE AYR, Ch, 29.8.82, R Crawford, S. Kildonan Mimba : D. Callendale Harmony
446 **Butler R, F, & Mrs K**, BEAU SLIPPER, Br, 29.9.77, D Newell, S. Sovereign Slipper : D. Teppo Miss
468 **Campbell L**, RIVOLI SPARK, 1.8.78, I Lawri, S. Rivoli Ray :
717 **Cox C & T**, MY AMBITION, Ch, 1.8.78,
1231 **Goldmine Stud**, HILLVIEW JAMES RADIUM, Pal, 12.10.70, T C Taylor, S. Cheif Radium : D. Lady Acheron
1328 **Hall Mrs C E**, HAZELWOOD LUCKY STRIKE, Pal, 16.10.79, S. Warrenbri Romeo : D. Bobby Mc Gee
1418 **Hatten Mrs J**, JO'S PANACHE, Bl, S. Approval : D. Good Idea
3 1427 **Hawkins Miss J**, TUDOR PARK APPEAL, B, 15.9.74, S. Tall Dream : D. Genoa Girl
6 1429 **Hawkins Miss R**, SAMICHEAL, Ch, 12.10.77, S. Hail to Success (Imp) : D. Samandy
1746 **Kellett J A & A H**, WAHROONGA CLAUDE, Ch, 6.10.78, S. Gay Lothario : D. Windrush Flight
1957 **Lloyd Mrs P & Mrs D E**, MANCA MIDAS, Ch, 25.10.77, H A Gough, S. Bysmark : D. Rose Marie
1999 **Macdonald Mrs G**, OUR MACMILLAN, Br, 22.12.74, Mr K Wilson, S. Deep Sands : D. Bentwood Park Big Red
2118 **Matthews R & S**, WRANGLER STUD CROSBY, B, 23.10.76, R Mc Karthy, S. Stanton Stud Wrangler : D. Sherwood Misty
5 2160 **McCauley Miss M**, LITTLE PLAINS ECHO, B, 5.10.80, E & B Ivill, S. Oh Hello : D. Little Plains Rememberance
2212 **McKnight Miss B**, LINTON VALE DENVA, Ch, 28.10.76, Linton Vale Ash Stud, S. Midswain : D. Chillagoe's Davina
2383 **Morris Mrs L C & Miss D S**, KOBYBOYN RUEBEN, Gr, 5.11.74, Mrs E Webb, S. Cannonvale Bluey : D. Kobyboyn Glenburnie
2627 **Patterson J**, DENISON GALAXY, Bl, 1.8.79,
2697 **Pengelly G A & J**, THISTLEDOON BARNABY, B, 1.8.81, W J Bunting, S. Seychells :
2702 **Pengelly Miss M**, MATTERSON, Br, 1.11.75, G F Sheehan, S. Shieway : D. Early Affair
2 2706 **Penny Miss S**, CARADOC DUNCAN, Ch, 10.12.79, Mr F Bantock, S. Sun Alton : D. Timor Circle
2707 **Penny Miss S**, FAIRWAY SIROCCO, Gr, 5.11.73, Mrs G A Lewis, S. Twyford Skylight (Imp) : D. Moonray
2838 **Rankin Ms A G**, ALAMEA BOY, Br, K W & M T Diprose, S. Angeluccio (Imp) : D. Hillious
2907 **Riedel Miss A**, BEAU CHEVAL, B, 10.11.75, S. Eucalyptus : D. Gay Parisienne
2943 **Robinson Mrs M E**, AVALON, Ch, 1.8.73,
2982 **Russell Miss D**, SWALLOWFIELD PARK RAYANIER, Bl, 29.10.77, S. Bronze Tudor : D. Orange Walk
1 3098 **Shugg Miss F**, PIONEER WOODBINE, Br, 6.10.79, F Saba, S. Sir Todd : D. Adaranee
3368 **Tonissen Mrs E J**, DULCERAY, B, 1.8.76, R Mathews, S. Sharif :
3448 **Walker Miss L**, MARENA SMART GUY, S. Shaft : D. /V
4 3672 **Wright Miss J**, SINCLAIR, Ch, 12.12.79, J Petty, S. Topform : D. Fieda

Class 298 – *Mare or Gelding, (Ridden), Any Age.

2 376 **Brown K**, BROWN SUSIE LUKE, B, 4.11.75, S. Valentine Stud Master Luke : D. Chan Sue
446 **Butler R, F, & Mrs K**, BEAU SLIPPER, Br, 29.9.77, D Newell, S. Sovereign Slipper : D. Teppo Miss
468 **Campbell L**, RIVOLI SPARK, 1.8.78, I Lawri, S. Rivoli Ray : D. Throughbreed Mare
3 555 **Chrisp Mrs C**, SPOTLIGHT, Br, 29.10.79, Dr King, S. Rivoli Ray : D. Koyuna Supremacy
801 **Dall Miss A K**, FANTASY MIST, Gr, 3.12.78, S Dall, S. Strode : D. Gypsy
831 **Davey R**, ORANA PARK SOLITAIRE, Br, 2.12.76, S. Desert Edlen : D. Mandara
1231 **Goldmine Stud**, HILLVIEW JAMES RADIUM, Pal, 12.10.70, T C Taylor, S. Cheif Radium : D. Lady Acheron
1250 **Gourley Miss D**, CASINO PARK SHADE, Bl, 7.10.81, J E West, S. Gold Era : D. Rhiannon
1328 **Hall Mrs C E**, HAZELWOOD LUCKY STRIKE, Pal, 16.10.79, S. Warrenbri Romeo : D. Bobby Mc Gee
1386 **Harrison Miss D**, MARENA RENDEZVOUS, B, 26.10.74, R & C Davis, S. Plashett Token : D. Mulwee Dolly
1415 **Hatfield, Anderson K & Jf Kenny**, KOORINGLE SANTORINA, Br, 22.11.77, S. Kinker Bore : D. Flying Tiffy
1427 **Hawkins Miss J**, TUDOR PARK APPEAL, B, 15.9.74, S. Tall Dream : D. Genda Girl
1663 **James A K & P R**, BANBURY FLIGHT, Ch, 26.10.74, S. Recreation : D. Banbury Mild Breeze
1703 **Jones Miss L**, TUDOR PARK REQUEST, Bl, 1.8.74,
1719 **Jude Mrs A**, MONOLINDA SONATA, Br, 12.11.72, L Atkinson, S. Saintly Don : D. Moonflower
1745 **Kellett J A & A H**, WAHROONGA ANTONIA, Ch, 11.11.77, S. Gay Lotharia : D. Angie
1772 **Kent Miss J K**, FRESHWATER PERSUASION, Gr, 6.11.77, E Freshwater, S. Coogee Bay : D. Freshwater Shayne
1817 **Kogge Miss H**, BUNTINE SKYE, B, 8.11.78, C J Pugh, S. Markland : D. Buntine Tara
1957 **Lloyd Mrs P & Mrs D E**, MANCA MIDAS, Ch, 25.10.77, H A Gough, S. Bysmark : D. Rose Marie
1999 **Macdonald Mrs G**, OUR MACMILLAN, Br, 22.12.74, Mr K Wilson, S. Deep Sands : D. Bentwood Park Big Red
4 2119 **Matthews R & S**, NEWMAN PARK DEALER, B, 1.8.72, R Webber, S. Bate's Little Joe : D. Sandra

SECTION 12 - AUSTRALIAN STOCK HORSES

2160 **McCauley Miss M**, LITTLE PLAINS ECHO, B, 5.10.80, E & B Ivill, S. Oh Hello : D. Little Plains Rememberance
2383 **Morris Mrs L C & Miss D S**, KOBYBOYN RUEBEN, Gr, 5.11.74, Mrs E Webb, S. Cannonvale Bluey : D. Kobyboyn Glenburnie
2457 **Nash G & M**, QUAMBY MAYRA, B, 11.10.80, S. Clover Cowpoke : D. Quamby Mullianga
2493 **Nott D & J**, ROWALLAN KATIE, Ch, 8.10.78, C Thomas, S. Carlson : D. Rowalla Jedda Girl
2547 **Onley W R & Miss L B**, BOONERAH FERN, Ch, 11.11.78, H Urquhart, S. Shariff : D. Boonerah Dallas
6 2627 **Patterson J**, DENISON GALAXY, Bl, 1.8.79,
2697 **Pengelly G A & J**, THISTLEDOON BARNABY, B, 1.8.81, W J Bunting, S. Seychells :
2702 **Pengelly Miss M**, MATTERSON, Br, 1.11.75, G F Sheehan, S. Shieway : D. Early Affair
5 2706 **Penny Miss S**, CARADOC DUNCAN, Ch, 10.12.77, Mr F Bantock, S. Sun Alton : D. Timor Circle
2707 **Penny Miss S**, FAIRWAY SIROCCO, Gr, 5.11.73, Mrs Galewis, S. Twyford Skylight (Imp) : D. Moonray
2746 **Petterson P & Mrs M**, GAY RANI, B, 1.8.78, S. Artic Symbol : D. Thoroughbed Mare
2759 **Phillips Miss S**, MATCHABELLI ROYAL RUTH, Br, 8.10.77, V I Wales, S. Royal Orphan : D. Our Pam
2812 **Pullar Miss J**, DEE-AMBRAE WINDSONG, Br, 17.12.77, T Lamb : D. Wildfire
2967 **Rowbottom R & Miss M**, WONGABEENA LADY HENRIETTA, B, 20.10.77, S. Stanton Stud Cecil Henry : D. Wongabeena Lady Jazqualine
2982 **Russell Miss D**, SWALLOWFIELD PARK RAYANIER, Bl, 29.10.77, S. Bronze Tudor : D. Orange Walk
1 3098 **Shugg Miss F**, PIONEER WOODBINE, Br, 6.10.79, F Saba, S. Sir Todd : D. Adarance
3155 **Smith Miss A**, LITTLE ELKE, Gr, 17.10.74, S. Lawana : D. Bonny
3211 **Stephenson Miss R**, VALMONT MAHOGANY, B, 1.12.75, C & T Cox, S. Gift of Love : D. Spate
3229 **Stewart Mrs E & Mrs C Spittle**, KINGSLEA COUNTRY PRIDE, Gr, 8.10.77, S. Grey Siren : D. Madlo
3237 **Stokes P & Mrs M Stokes**, ARRIFA KASHAY, B, 27.9.78, Mrs M Boquest, S. Stirling Prince : D. Just Ambry
3386 **Trimble Miss W**, SUNNYBROOKE KATE, 26.10.76, J Glasscock, S. Aspro : D. Old Monomeith Blondie
3671 **Wright Miss J**, QUEBEC, Bl, 1.8.76, S. Idameneo : D. Willowinavin
3672 **Wright Miss J**, SINCLAIR, Ch, 12.12.79, J Petty, S. Topform : D. Fieda

Class 299 – *Best Registered Australian Working Stock Horse, Stallion, Mare or Gelding. Competitors Must Be Properly Turned Out As Australian Stockmen and Be Prepared to Work-Out As Directed by the Judge.

Class will be judged on Type, including conformation and soundness, Performance, particularly tractability and General Appearance, (Special). Prizes: $25, $15, $10, Card For 4Th, 5th and 6Th.

5 376 **Brown K**, BROWN SUSIE LUKE, B, 4.11.75, S. Valentine Stud Master Luke : D. Chan Sue
3 801 **Dall Miss A K**, FANTASY MIST, Gr, 3.12.78, S Dall, S. Strode : D. Gypsy
879 **Dellow-Mellington Mrs M**, MY BOBBY DAZZLER, Br, 24.10.81, S. Win the Toss : D. My Serenity
1325 **Hall Mrs C E**, SEVENTY SEVEN REVENGE, B, 1.11.79, R Webber, S. Reality : D. Seventy Seven Susie
1328 **Hall Mrs C E**, HAZELWOOD LUCKY STRIKE, Pal, 16.10.79, S. Warrenbri Romeo : D. Bobby Mc Gee
2 1802 **Kirkpatrick R C**, CALIVIL PRIDE, B, 15.1.79, S. Pelor Mas : D. Susie
1957 **Lloyd Mrs P & Mrs D E**, MANCA MIDAS, Ch, 25.10.77, H A Gough, S. Bysmark : D. Rose Marie
2118 **Matthews R & S**, WRANGLER STUD CROSBY, B, 23.10.76, R Mc Karthy, S. Stanton Stud Wr Angler : D. Sherwood Misty
2119 **Matthews R & S**, NEWMAN PARK DEALER, B, 1.8.72, R Webber, S. Bate's Little Joe : D. Sandra
1 2457 **Nash G & M**, QUAMBY MAYRA, B, 11.10.80, S. Clover Cowpoke : D. Quamby Mullianga
2493 **Nott D & J**, ROWALLAN KATIE, Ch, 8.10.78, C Thomas, S. Carlson : D. Rowalla Jedda Girl
2627 **Patterson J**, DENISON GALAXY, Bl, 1.8.79,
2702 **Pengelly Miss M**, MATTERSON, Br, 1.11.75, G F Sheehan, S. Shieway : D. Early Affair
2746 **Petterson P & Mrs M**, GAY RANI, B, 1.8.78, S. Artic Symbol : D. Thoroughbed Mare
4 3016 **Sawyer B**, QUIDONG BRIGADIER, Bl, 5.5.79, D Singh, S. Elliots Creek Cadet : D. Stanton Stud Jan
3075 **Sherratt Mrs J**, SUNDOWN, Ch, 12.9.79, V Hill, S. Tarahaka : D. Gold Realm
6 3117 **Skinner B & L H**, LAURIBRI BENELONG, Gr, 22.9.80, S. Cecil Henry : D. Lauribri Bambi
3584 **Williams Miss V K**, BANDOON, Br

CHAMPION PRIZES

CHAMPION STALLION 2 years or over - Society's Sash and Plaque Presented By ELDERS DSM ESTATES, classes 290 and 291.
EXH 3016

RESERVE CHAMPION STALLION - Society's Sash.
EXH 3212

CHAMPION MARE, 2 years or over - Society's Sash and Plaque Presented By ELDERS DSM ESTATES, classes 293, 294, 295 and 296 .
EXH 376

RESERVE CHAMPION MARE - Society's Sash.
EXH 2759

SECTION 13 - PINTOS

Prizes: $17, $12, $7, card.

Class 305 – Pinto Stallion, 3 Years Old and Over, Over 14 Hands.

460 **Camilleri C**, DANCERS LODGE SUN DANCER, Bl, 14.9.82, S. Larmaine : D. Brimbank Flair
508 **Cerchi Mrs C**, KAMARAH KHALIF, Ch, 8.12.82, D Hill, S. Donside Little Jim : D. Glo's Pride
3 731 **Cox R & M**, PINEWOOD VAGABOND, Ch, 19.10.82, A & H Williams, S. Redwood George : D. Pinewood Serenade
4 1175 **Gardner K & Mrs L**, BARKELL TIMALEE, Ch, 14.9.78, J Knight, S. Golden Magic : D. Barkell Genaway Gipsy
1 1320 **Hall K & Mrs J**, WOODROW PARK NIKOMA, B, 15.10.81, R & J Warren, S. Banner Lodge Sandman : D. Banner Lodge Naomi
1485 **Hill D & Mrs W**, DONSIDE LITTLE JIM, Bl, 22.12.78, Mrs A Pate, S. Wyremo : D. Donside Coachgirl
1780 **Kiah Park Stud**, KIAH PARK ULYSSES, B, 1.1.81, Miss D Shield, S. Harmonic : D. Buckley Island Lindy
2387 **Morrison J**, C.F.R'S VIVO BANDIT, Ch, 5.11.82, Cresent F Ranch, S. Bueno Bandit 2nd : D. Manilla River Angie
2848 **Read Mrs J**, DELSENORE ZARIHS-PRINTZ, B, 26.9.79, E & L Delia, S. Tori Shiraz (Imp) : D. Delsenore Footprintz
3430 **Vine P**, SHALAW TWO MOONS, Br, 9.11.81, L & S Schlyder, S. Apache Vaga-Rey : D. Shalaw Moon-Blossom
2 3529 **Westbrook Mrs N**, REDWOOD PARK BEAU BANDIT, Bl, 16.12.82, S. C.F.R.'S Beuno Bandit 2nd : D. Redwood Park Navaho Miss

Class 306 – Pinto Stallion, 3 Years Old and Over, 14 Hands and Under.

2 267 **Bimbadeen Pony Stud**, BIMBADEEN PRIMA, 3.1.81, A L Ferry, S. Koorana Chief : D. Bimbadeen Cinderella
1401 **Hartelt H**, LAKEVALE COMANCHE, Gr, 15.9.82, Mrs J Anderson, S. Fairway Antwyn : D. Spring Park Cindy
1473 **Herft Miss V**, KAPACHE FIREBALL, Gr, 18.12.75,
3 2181 **McDonald Miss R**, CARRUM LODGE APACHEE LADD, 12.9.81, S. Maroo Melos : D. Carrum Lodge Dolly
2509 **O'Hagan P & Mrs J**, BIMBADEEN PRIMA, Gr, 3.1.81, A & A Ferry, S. Koorana Chief : D. Bimbadeen Cinderella
1 2535 **Oataway Miss J L**, MUSTANG LODGE KENTUCKY, 10.11.82, Mrs K E Edward, S. Arabesque Kalahari : D. Sundance Jessi
3205 **Stenning Miss P**, WILLOWBEND CHIEF WARBONNETT, 1.8.80,

SECTION 13 - PINTOS

4 3235 **Stokes Miss M**, MUSTANG LODGE DUKE, 23.2.83, K E Edward, S. Arabesque Kalahari : D. Ethereal Genesis

Class 307 – Pinto Mare, 3 Years Old and Over, Over 14 Hands.

53 **Anderson Mrs L**, DIXIE SHAN LEE, 28.9.81, S. Marissa : D. Jenny Lee
521 **Chappell Miss J**, LAKE YELLING BO FINNESSE, 9.9.82, S. Sutton's Colonel Rex : D. Gay Shadow
930 **Dowdle Mrs Y**, WOODROW PARK SWEET CHARM, Br, 29.12.79, J & K Hall : D. Nargoona Jillaroo
E4 990 **Edward Mrs K**, MUSTANG LODGE INDIANNA, Ch, 21.9.82, S. Redcourt Sundance : D. Debbie's Image
3 1130 **Franzini Mrs G L**, SHALAW MOON GLOW, Ch, 24.10.76, Shalaw Stud, S. Midlands Fashion Prince : D. Coralrohn Rena Gold
1176 **Gardner K & Mrs L**, BARKELL AMARRA, B, 7.11.82, S. Barkell Timalee : D. Bella
1321 **Hall K & Mrs J**, MUSTANG LODGE TENNESSEE, Bl, 27.9.80, Mrs K Edward : D. Tennancy
1364 **Harkness P**, CADDIE 2ND, B, 1.8.76,
1908 **Lee Mrs J I**, MUSTANG LODGE HOLLYWOOD, B, 29.9.82, K Edward, S. Arabesque Kalahari : D. Woodrow Park Dallas
2 3019 **Schlyder L & Mrs S**, SHALAW TOUCH OF QUALITY, B, 17.12.81, S. Champagne Boy : D. Shalaw Moon Rose
E4 3162 **Smith Miss L**, SAVANNAH ATTRACTION, Ch, 1.12.82, Savannah Park, S. Buckleys Island Mister Moss : D. Masquerade
1 3530 **Westbrook Mrs N**, REDWOOD PARK NAVAHO BEAUTY, B, 14.12.82, S. Mandeb : D. Redwood Park Navaho Queen

Class 308 – Pinto Mare, 3 Years Old and Over, 14 Hands and Under.

1 314 **Bowman D & Miss A**, NORELLA MOON FASHION, B, 6.11.77, E Stephenson, S. Moon Fashion : D. Pegasus Lady
2 991 **Edward Mrs K**, MUSTANG LODGE VIRGINIA, Bl, 1.8.80, S. /V : D. /V
1177 **Gardner K & Mrs L**, BARKELL KARLEAH, Ch, 1.9.77, J Knight, S. Golden Magic : D. Barkell Genaway Gipsy
2103 **Martella Miss C**, GREENWOOD PARK TIFFANY, B, 14.2.80, S. Greenwood Park Sir Daniel : D. Cinnamon
4 2106 **Martin Mrs C L**, CHECKMATE ELEGANCE, Bl, 17.10.80, S. Allambi Phantom : D. Donside Coachgirl
2506 **O'Hagan Miss K**, BIMBADEEN GLEE, Gr, 20.9.79, A & A Ferry, S. Loch Sloy Merry Mac : D. Bimbadeen Joy
2510 **O'Hagan P & Mrs J**, BIMBADEEN SERENE, Gr, 14.1.82, A & A Ferry, S. Koorana Chief : D. Bimbadeen Cinderella
3190 **Stancombe Miss C**, THUNDERBOLT BONNE, 27.12.80, S Abbot, S. Kulumara : D. Daybreak Misty
3633 **Wingard Mr & Mrs T & Miss K**, WOODROW PARK PAINTED DOLL, B, 21.10.82, J & K Hall, S. Stardom : D. Woodrow Park Denver
3 3645 **Wojda Miss K**, BANDARRA PAINTED LADY, Bl, 1.8.77,

Class 309 – Pinto Brood Mare, Any Age, Visibly in Foal or With Foal at Foot. Exhibitors of Mares Without Foal at Foot Must Produce on Demand a Veterinary Certification of Pregnancy For the Mare Exhibited.

2 1781 **Kiah Park Stud**, KIAH PARK TAMARA, Ch, 1.1.81, Mrs V Shield, S. O'Ll Barney : D. Sapphire Souix
1 2137 **Mc Kerihan Miss H**, HEATH PARK SWEET CHERIE, Ch, 7.10.72, R Mitchell : D. Cindy
3 2511 **O'Hagan P & Mrs J**, SUBURBAN LODGE ROMANY, B, 30.10.73, K O'Hagan, S. Ardrossan Revel : D. Suburban Lodge Blue Dolly

Class 310 – Pinto Colt or Filly, 2 Years Old.

1 992 **Edward Mrs K**, MUSTANG LODGE MONTANA, Gr, 27.10.83, A McFarlane, S. Jiminy Cricket of Greentrees : D. Longueville Loretta
1909 **Lee Mrs J I**, KIMARRA KAHLUA, 10.12.83, K Edward, S. Arabesque Kalahari : D. Kimarra Babe
2947 **Rollason Mrs M & K**, CARLYLE JIGSAW, Ch, 3.8.83, Mr & Mrs B McDonald, S. Ceulan Sovereign : D. Allambi Jasmin
3 2948 **Rollason Mrs M & K**, MAURVILLE DEL ECHO, B, 4.11.83, S. The Plains Coo-Ee : D. Willow Vale Adele
3167 **Smith Mrs D**, MAWANA KHAN FLAMING ARROW, Gr, 25.3.84, D Smith, S. Geraldine Cheyenne : D. Sparrow
3235 **Stokes Miss M**, MUSTANG LODGE DUKE, 23.2.83, K E Edward, S. Arabesque Kalahari : D. Ethereal Genesis
2 3236 **Stokes Miss M**, MUSTANG LODGE CAROLINA, 21.11.83, K E Edward, S. Arabesque Kalahari : D. Sundance Jessi
4 3538 **Wheatley P**, BLUE HILLS LYRIC, Br, 26.11.83, J Sherratt, S. Goldrush Sundown : D. Kanella Appolonia

Class 311 – Pinto Gelding, 2 Years Old and Over, Over 14 Hands.

1 362 **Brody Mrs H**, GLENLOCH GYPSY ROVER, 8.10.75, W & Mrs Moore, S. Buccaneer : D. Glenloch Gypsy Argyll Lass
878 **Delia Mrs L**, DANDALOO TANJIL BILLY, 28.10.80, J & E Bechaz, S. Dandaloo Bobby Dazzler (Dec) : D. Dandaloo Caddie
E4 1322 **Hall K & Mrs J**, MUSTANG LODGE WARPAINT, Br, 23.11.77, Mrs P McEwan, S. Nearhaven : D. Derri
E4 1782 **Kiah Park Stud**, KIAH PARK BANDOLERO, Gr, 18.1.79, Mrs V Shield, S. Allambi Phantom : D. Kiah Park Gemini
2 2104 **Martella Miss C**, JOHN B, Ch, 1.12.71,
2813 **Pullar Miss J**, CHECKMATE EXECUTIVE, Ch, 9.11.81, Mrs C Martin, S. Allambie Phantom : D. Donside Coachgirl
3 3298 **Tanian Mrs M**, CHECKMATE MERRY ANDREW, Bl, 14.9.76, Miss P Tasker, S. Allambi Phantom : D. Minda

Class 312 – Pinto Gelding, 2 Years Old and Over, 14 Hands and Under.

135 **Balista Mrs E**, PICKANINY PANDA, Gr, 11.6.80, S. /V : D. /V
3 522 **Chappell Miss J**, LAKE YELLING BO BENEDEN, 19.11.81, S. Lyndarra Billy Joe : D. Murumba Park Merrylegs
993 **Edward Mrs K**, MUSTANG LODGE COLORADO, Br, 1.8.83, E Peacock, S. /V : D. /V
2 1486 **Hill D & Mrs W**, DONSIDE DANDY, Ch, 1.12.78, Mrs A Pate, S. Glenway Peter : D. Donside Daphne
4 1720 **Jude Mrs A**, MONOLINDA SHADOWPLAY, Bl, 26.10.80, S. Greenwood Park Sir Daniel : D. Dainty Lady
1868 **Lambert Miss S**, FABILA APACHE, 20.11.84, R Callaghan, S. Danewood Renegade : D. Lanark Lu-Lu
2000 **Mackey S W & R G**, BLACK DOUGLAS DUKE, Bl, 1.10.81,
1 2107 **Martin Mrs C L**, LORISGLEN VICOUNT, B, 16.1.75, Mrs B Cook, S. Allambi Phantom : D. Lorisglen Lorie
2112 **Masters Miss N**, KAYSAND GREY SPIRIT, 3.12.76, J & T Webb, S. Alambie Phantom : D. Kaysand Penny Paint Pot
2507 **O'Hagan Miss K**, SUBURBAN LODGE JOEL, Ch, 28.11.83, S. Billy Joel : D. Grenate Grove Misty
3334 **Thorne M**, SPRINGTIME FIRE FLY, Ch R Hall

Class 313 – *Pinto, Stallion, Mare or Gelding, 3 Years Old and Over, Ridden in Costume.

1 522 **Chappell Miss J**, LAKE YELLING BO BENEDEN, 19.11.81, S. Lyndarra Billy Joe : D. Murumba Park Merrylegs
878 **Delia Mrs L**, DANDALOO TANJIL BILLY, 28.10.80, J & E Bechaz, S. Dandaloo Bobby Dazzler (Dec) : D. Dandaloo Caddie
1364 **Harkness P**, CADDIE 2ND, B, 1.8.76,
2 1782 **Kiah Park Stud**, KIAH PARK BANDOLERO, Gr, 18.1.79, Mrs V Shield, S. Allambi Phantom : D. Kian Park Gemini
3 2107 **Martin Mrs C L**, LORISGLEN VICOUNT, B, 16.1.75, Mrs B Cook, S. Allambi Phantom : D. Lorisglen Lorie
2506 **O'Hagan Miss K**, BIMBADEEN GLEE, Gr, 20.9.79, A & A Ferry, S. Loch Soy Merry Mc : D. Bimbadeen Joy
4 3298 **Tanian Mrs M**, CHECKMATE MERRY ANDREW, Cl, 14.9.76, Miss P Tasker, S. Allambi Phantom : D. Minda
3334 **Thorne M**, SPRINGTIME FIRE FLY, Ch R Hall

Class 314 – *Pinto, Saddle Stallion, Mare or Gelding, 3 Years Old and Over, 14 Hands and Under.

1 314 **Bowman D & Miss A**, NORELLA MOON FASHION, B, 6.11.77, E Stephenson, S. Moon Fashion : D. Pegasus Lady
991 **Edward Mrs K**, MUSTANG LODGE VIRGINIA, Bl, 1.8.80, S. /V : D. /V
1473 **Herft Miss V**, KAPACHE FIREBALL, Gr, 18.12.75,
2 1486 **Hill D & Mrs W**, DONSIDE DANDY, Ch, 1.12.78, Mrs A Pate, S. Glenway Peter : D. Donside Daphne

SECTION 13 - PINTOS

1720 **Jude Mrs A**, MONOLINDA SHADOWPLAY, Bl, 26.10.80, S. Greenwood Park Sir Daniel : D. Dainty Lady
2000 **Mackey S W & R G**, BLACK DOUGLAS DUKE, Bl, 1.10.81,
2103 **Martella Miss C**, GREENWOOD PARK TIFFANY, B, 14.2.80, C Martella, S. Greenwood Park Sir Daniel : D. Cinnamon
2106 **Martin Mrs C L**, CHECKMATE ELEGANCE, Bl, 17.10.80, S. Allambi Phantom : D. Donside Coachgirl
3 2107 **Martin Mrs C L**, LORISGLEN VICOUNT, B, 16.1.75, Mrs B Cook, S. Allambi Phantom : D. Lorisglen Lorie
4 2181 **McDonald Miss R**, CARRUM LODGE APACHEE LADD, 12.9.81, S. Maroo Melos : D. Carrum Lodge Dolly
2506 **O'Hagan Miss K**, BIMBADEEN GLEE, Gr, 20.9.79, A & A Ferry, S. Loch Soy Merry Mc : D. Bimbadeen Joy
2509 **O'Hagan P & Mrs J**, BIMBADEEN PRIMA, Gr, 3.1.81, A & A Ferry, S. Koorana Chiey : D. Bimbadeen Cinderella
3190 **Stancombe Miss C**, THUNDERBOLT BONNE, 27.12.80, S Abbot, S. Kulumara : D. Daybreak Misty
3205 **Stenning Miss P**, WILLOWBEND CHIEF WARBONNETT, 1.8.80,
3235 **Stokes Miss M**, MUSTANG LODGE DUKE, 23.2.83, K E Edward, S. Arabesque Kalahari : D. Ethereal Genesis
3334 **Thorne M**, SPRINGTIME FIRE FLY, Ch R Hall

Class 315 – *Pinto, Saddle Stallion, Mare or Gelding, 3 Years Old and Over, Over 14 Hands.

4 362 **Brody Mrs H**, GLENLOCH GYPSY ROVER, 8.10.75, W & Mrs Moore, S. Buccaneer : D. Glenloch Gypsy Argyll Lass
508 **Cerchi Mrs C**, KAMARAH KHALIF, Ch, 8.12.82, D Hill, S. Donside Little Jim : D. Glo's Pride
930 **Dowdle Mrs Y**, WOODROW PARK SWEET CHARM, Br, 29.12.79, J & K Hall : D. Nargoona Jillaroo
990 **Edward Mrs K**, MUSTANG LODGE INDIANNA, Ch, 21.9.82, S. Redcourt Sundance : D. Debbie's Image
1130 **Franzini Mrs G L**, SHALAW MOON GLOW, Ch, 24.10.76, Shalaw Stud, S. Midlands Fashion Prince : D. Coralrohn Rena Gold
1320 **Hall K & Mrs J**, WOODROW PARK NIKOMA, B, 15.10.81, R & J Warren, S. Banner Lodge Sandman : D. Banner Lodge Naomi
1321 **Hall K & Mrs J**, MUSTANG LODGE TENNESSEE, Bl, 27.9.80, Mrs K Edward : D. Tennancy
1364 **Harkness P**, CADDIE 2ND, B, 1.8.76,
1485 **Hill D & Mrs W**, DONSIDE LITTLE JIM, Bl, 22.12.78, Mrs A Pater, S. Wyremo : D. Donside Coachgirl
1782 **Kiah Park Stud**, KIAH PARK BANDOLERO, Gr, 18.1.79, Mrs V Shield, S. Allambi Phantom : D. Kian Park Gemini
1908 **Lee Mrs J I**, MUSTANG LODGE HOLLYWOOD, B, 29.9.82, K Edward, S. Arabesque Kalahari : D. Woodrow Park Dallas
3 2104 **Martella Miss C**, JOHN B, Ch, 1.12.71,
2387 **Morrison J**, C.F.R'S VIVO BANDIT, Ch, 5.11.82, Cresent F Ranch, S. Bueno Bandit 2nd : D. Manilla River Angie
2813 **Pullar Miss J**, CHECKMATE EXECUTIVE, Ch, 9.11.81, Mrs C Martin, S. Allambie Phantom : D. Donside Coachgirl
1 3019 **Schlyder L & Mrs S**, SHALAW TOUCH OF QUALITY, B, 17.12.81, S. Champagne Boy : D. Shalaw Moon Rose
2 3298 **Tanian Mrs M**, CHECKMATE MERRY ANDREW, Cl, 14.9.76, Miss P Tasker, S. Allambi Phantom : D. Minda
3430 **Vine P**, SHALAW TWO MOONS, Br, 9.11.81, L & S Schlyder, S. Apache Vaga-Rey : D. Shalaw Moon-Blossom
3529 **Westbrook Mrs N**, REDWOOD PARK BEAU BANDIT, Bl, 16.12.82, S. C.F.R.'S Beuno Bandit 2nd : D. Redwood Park Navaho Miss

CHAMPION PRIZES

CHAMPION PINTO STALLION - Society's Sash and Plaque Presented By ELDERS DSM ESTATES CLASSES 305, 306 AND 310.
EXH 1320

RESERVE CHAMPION PINTO STALLION - Society's Sash.
EXH 3529

CHAMPION PINTO MARE - Society's Sash and Plaque presented by ELDERS DSM ESTATES, classes 307, 308 309 and 310.
EXH 314

RESERVE CHAMPION PINTO MARE - Society's Sash.
EXH 991

CHAMPION RIDDEN PINTO - Society's Sash.
EXH 3019

RESERVE CHAMPION RIDDEN PINTO - Society's Sash.
EXH 34

SECTION 14 - RIDING PONIES

Prizes: $17, $12, $7, card.

Class 320 – Stallion, 4 Years Old and Over.

116 **Bailey Mrs K A & Mrs W S Harvey**, WILLOWCROFT VAGABOND, Ch, 18.10.79, S. The Laird (Imp) : D. Redmayne Primular (Imp)
1 550 **Chipperfield Miss K**, OWENDALE PERCIVAL, Br, Mrs R D Owen, S. Sir Percy of Paxhall (Imp) : D. Floral Mirth
762 **Crocker Mrs G M**, WESTON MASCOT, B, 3.10.80, J Edwards, S. Rotherwood Acrobat (Imp) : D. Keston Minetta (Imp)
3 1410 **Harvey W S & N R**, BRANDARRA FAGAN, Ch, 1.8.81, K A Jones, S. Chippenham Casting : D. Wingrove Fantasia
1411 **Harvey W S & N R**, SOLAR POWER OF BLANDFORD, Gr, 1.8.80, Thoroughbreed Int. P/L, S. Sun Puff (Imp) : D. Rosevean Titter (Imp)
4 2029 **Makari Stud & K Pennowitz**, MR FOLLY OF KIRKWOOD (IMP), Ch, 20.10.79, Mrs Kirkwood, S. Apsley Legend : D. Summer Folly
2584 **Pannowitz H, M & L Walker & K**, MR FOLLY OF KIRKWOOD, Ch, 20.10.79, Mrs B Heard, S. Aladdins Ledgend : D. Summer Folley
2 3525 **Wembley Stud & Miss S Fitzgerald**, ROTHERWOOD FOOT LIGHT (IMP), B, 1.4.81, Mrs L Mansfield, S. Twylands Troubadour : D. Rotherwood Peep Show

Class 321 – Colt, 3 Years Old

1 58 **Anembo Pony Stud**, B'ANEMBO SAHIB, B, 1.2.83, S. Indian Treasure (Uk) : D. Alumeah Sachet
3597 **Willowcroft Stud**, WILLOWCROFT SPRING CYGNET, Ch, 6.12.82, S. The Laird (Imp) : D. Willowcroft Valley Mist

Class 322 – Colt, 2 Years Old.

946 **Dudley E**, KIRREWAY PARTY-TIME, Gr, 23.9.83, S. Weston Cherrywood (Imp) : D. Keston Minetta (Imp)
3 1355 **Hannah Mrs M & Miss J**, YARRAYONG ZANZABAR, Ch, 28.11.83, S. Baringa Cassius : D. Tina's Dream (Nz)
2274 **Merlo Miss T**, UN-NAMED, Ch, 24.9.83, S. Chippenham Casting : D. Sovereign Park Kerene
4 2486 **Noblett G J**, ASHBY PARK HEIRLOOM, Ch, 11.11.83, S. Willowcroft Vagabond : D. Chelsea
3186 **Springtime Pony Stud**, NARYL HIAWATHA, Bl, 3.11.83, C & J Wilson, S. Naryl Echo : D. Sylvan Downs Idaho
5 3251 **Strongman Mrs M A**, BRANDARRA TOP CAT, Ch, 1.8.83, Mrs K Jones, S. Carolinas Cats Whiskers : D. Wingrove Fantasia
2 3523 **Wembley Stud**, ASTRAL ROYAL DOMAIN, Br, 10.12.83, Miss S Fitzgerald, S. Keston Royal Occasion (Imp) : D. Shalimar Tae
1 3583 **Williams Miss S**, TRINCADA TOP CONTENDER, B, 19.9.83, D U Scott, S. Karoo : D. Radnor Diamontic

Class 323 – Brood Mare, Any Age, Visibly in Foal or With Foal at Foot. Exhibitors of Mares Without Foal at Foot Must Produce on Demand a Veterinary Certification of Pregnancy For the Mare Exhibited.

92 **Astral Pony Stud**, OWENDALE GAY LADY, Br, 12.1.77, S. Sir Percy of Paxhall (Imp) : D. Gay Lady CLASS 325
Sc 1404 **Hartigan Mrs C**, WAVELEIGH LOVESONG, B, 17.11.81, Miss N Fanning, S. Gala Reign : D. Waltz of the Flowers
Sc 3598 **Willowcroft Stud**, WILLOWCROFT NUTMEG, Ch, 9.11.81, S. The Laird (Imp) : D. Willowcroft Valley Mist

Sc = SCRATCHED

SECTION 14 - RIDING PONIES

Class 324 – Mare, 4 Years Old and Over, 13 Hands and Not Over 14.2 Hands.

4 186 **Beard Misses M & E & M Powell**, RHYL JOYOUS, Gr, 24.10.80, C Powell, S. Downland Kestrel : D. Regalia
6 187 **Beard Misses M & E & M Powell**, ROSSLAYNE BIRTHDAY GIRL, Ch, 10.5.78, Mrs R Lane, S. Keston Royal Occassion : D. Tricosa Dillett-Ante
341 **Brandarra Riding Ponies**, KESTON ALLOWETTA, Gr, 1.8.78, S. Wingrove Minkino : D. Broadwood Poletta
379 **Brown Miss L**, BLACK MAGIC MISS, Bl, 11.11.81, Hellings, S. Naryl Topaz : D. Elle
495 **Caserta Miss N**, EDENVALE ANN MARIE, Ch, 27.10.81, S. Rotherwood Commander : D. Edenvale Rosette
692 **Corvi V & Mrs S Nixon**, CHIPPENHAM GLOW, Ch, 13.3.78, S. Treharne Talisman : D. Walnut Princess
956 **Dunn Miss P**, HAKA LODGE CHIQUITA, Ch, 1.8.77, S. /V : D. Peppercorn Lass
1052 **Evans Miss M**, NULLA VALE PRIMA DONNA, B, 11.11.79, A Andrews, S. Boy Soprano : D. Nulla Vale Kareen
1275 **Gray Mrs F**, CHIPPENHAM POP MUSIC, Br, 28.10.80, Chippenham Stud, S. Boy Soprano (Imp) : D. Walnut Princess (Imp)
1360 **Hansen Mrs P**, TARRAGO PARK NAREEN, Br, 12.10.81, M Attrill, S. Top Form : D. Caddie Girl
1 1412 **Harvey W S & N R**, ROSSLAYNE BALALAIKA (IMP), Ch, 1.8.78, S. Twylands Troubador : D. Solway Bluebell
3 1553 **Hosking K**, BRANDARRA FANTASY, Ch, 5.11.80, Mrs K Jones, S. Treharne Talisman : D. Wingrove Fantasia
5 1609 **Hyman Miss J**, COLMONELL PUFF, B, 1.12.81, J W Hannah, S. Owendale Percival : D. Colmonell Fairplay
1647 **Irwin P**, MOORAK INTERLECT, Bl, 10.10.80, S. King Cyrus : D. Moorak Blusher
1753 **Kellock Miss L & Mrs D McDonell**, PINEHURST SUGAR 'N SPICE, Gr, 7.11.80, S. Penwood Bodine (Imp) : D. Pinehurst Flute
1920 **Lewis C & S**, COMONELLA JEDDA, Bl, 1.8.78, S. Sir Percy of Paxhall (Imp) :
1956 **Lloyd Mrs P & Miss S A**, BILYANA ARNWOOD BEVERLEY, B, 21.10.76, S. Peveril Prophet : D. Nissenden Marcella
2030 **Makari Stud & K Pennowitz**, KIRKWOOD SHIRAZ (IMP), B, 4.11.80, Mrs Kirkwood, S. Aladdins Last : D. Gay Lark
2 2335 **Mitton Mrs C S**, TALLYRAND KRYSTAL, Ch, 1.8.80,
2478 **Nicholls Mrs A**, BRAESIDE JUST CHIME, Ch, 1.12.81, M Murphy, S. Kirreway Juan : D. Samantha
2505 **O'Donnell Misses B & R**, GURRAMAYLE DESTINY, Gr, 19.10.79, G England, S. The Laird (Imp) : D. Gurramayle Petrella
2508 **O'Hagan Miss K**, WAVELEIGH VALENCIA, Ch, 3.12.78, Mrs C Hartigan, S. Heathrose Henry (Imp) : D. Waveleigh Miss Spritsall
2549 **Onley W R & Miss L B**, GLENROB MIRANDA, B, 1.9.78, S. Rhyl Jester : D. Glenrob Amanda
2598 **Park Miss K**, VALMONT SALIQUE, Ch, 14.11.74, C & Mrs T D Cox, S. Kiwi Supreme : D. Valmont Silver Sequin
2696 **Penfold-Hyland Mrs J A**, FELBRIGG DRESDEN (IMP), Gr, 24.8.78, Mrs T F Phillips, S. The Laird : D. Felbrigg Haze
2777 **Plowman Mrs J W**, LEDINGA PARK INTERLUDE, Bl, 23.12.76, C Hodby, S. Waminda Night-Light : D. Marion
3033 **Scott Miss B**, NIMBROOK JEWEL, Gr, 21.2.80, N Boyd
3126 **Sloan R**, JERILDERIE JACQUELINE, B, 11.12.76, W V & M E Reed, S. Jerilderie High Noon : D. Jerilderie Heroine
3139 **Smiley Miss A**, PINEHURST TIMPANY, Gr, 1.11.77, Mr & Mrs A H McDonell, S. Barolin Lucien : D. Pinehurst Flute
3410 **Uren Mrs C**, SOMERSET NIGHT MAGIC, Br, 23.10.81, E & B Ivill, S. Oh Hello (Imp) : D. Little Plains Dainty
3439 **Walker H & Mrs M & Miss L**, MARENA MAYFLOWER, Gr, 19.12.75, S. Kalimah : D. Lowlynn Bluebell
3498 **Waymouth Mrs R**, TARAGO PARK NAROOMA, Br, 29.10.79, M Attrill, S. Top Form : D. Caddie Girl
3661 **Woollard Sj & Ja & Ds**, CHARNOCK BENITA, Ch, 24.10.79, Ja Woollard, S. Charnock Magic (Imp) : D. Charnock Lady

Class 325 – Mare, 4 Years Old and Over, Under 13 Hands.

1-92 – TRANSFERRED CLASS 323
6 – 87 **Ashton Mrs J & Miss V**, BELLADALE ZOE, Gr, 28.12.79, Mrs M Hall, S. Geraldine Classic : D. Balla Bianca
266 **Bilton Mrs K**, VICHAND FINESSE, Gr, 26.10.81, S. Graephil Madrigal : D. Bellewen Gold Seal
334 **Bradford H & J**, BURRABONG TABITHA, B, 3.8.80, S. Breccles Roundelay : D. Burrabong Tekita
534 **Chaundy B & M**, ALUMEAH ORIEL, B, 1.8.74, S. Kodak : D. Bereen Cream Puff
3 1648 **Irwin P**, MOORAK HESSTEL, B, 21.12.79, S. Willesley Peter Rabbit (Imp) : D. Moorak Ecstacy
2244 **Melrose J & B**, CHAMPAGNE CHOIRESTER (IMP), B, 1.8.77, S. Choir Boy : D. Bubbling Shadow
2622 **Paterson-Robinson J**, WILSDEN MIRANDA, Br, 31.8.80, Wilsden Stud, S. Cennon Pioneer : D. Edenvale Crystal
4 3140 **Smiley Miss A**, PINEHURST FANTASIA, Gr, 7.11.77, Mr & Mrs A H McDonell, S. Rotherwood Commander (Imp) : D. Kirreway Balalaika
5 3286 **Taafe N & C F**, JINDABYNE PARK CAPRICORN LADY, Gr, 1.12.79, Jindabyne Park, S. Edgewood Rimfire : D. Mystery Lady
3418 **Van Heel Mrs V**, BRAELEIGH MADONNA, Bl, 31.10.80, Mrs J Goldsmith, S. Graephil Madrigal : D. Bower Park Beauty
3423 **Van Heythuysen T & Willowcroft**, WILLOWCROFT FERN, Ch, 23.11.81, A Bailey, S. The Laird : D. Towy Valley Hawthorn
3440 **Walker H & Mrs M & Miss L**, MARENA STARDUST, Ch, 11.9.78, S. Jedda Park Little Sun-Ray : D. Marena Valetta
3472 **Ward H & Mrs & E Dudley**, DOWNLAND SUPERSTAN, Ch, S. Penwood Minjib : D. Downland Decor
3524 **Wembley Stud & Miss S Fitzgerald**, OWENDALE BIDDY BRONZE, Ch, 4.10.81, R D Owen, S. Keston Kojak (Imp) : D. Owendale Gay Lady
2 3631 **Windermere Stud**, CHIPPENHAM PETITE, Ch, 1.8.80, A & S Redpath, S. Treharne Talisman (Imp) : D. Perkins of Spring (Imp)

Class 326 – Filly, 3 Years Old, 14.2 Hands and Under.

1 1018 **Edwards V. Ward & J A & Mrs**, WESTERN MODEL, Ch, 28.9.82, S. Rotherwood Acrobat : D. Keston Minetta
1304 **Griffiths W & E**, PANTEG HICCUP, Ch, 6.11.82, S. Tetworth Copper King (Imp) : D. Beaumond Harriet
3 1413 **Harvey W S & N R**, WILLOCROFT GISELLE, Ch, 3.12.82, Willowcroft Stud, S. The Laird : D. Emily of Beckworth
2 3632 **Windermere Stud**, WINDERMERE PIAF, 1.8.82, C Clark & P Quigg, S. Fairley Simon (Imp) : D. Windermere La Lete

Class 327 – Filly, 2 Years Old, 14.2 Hands and Under.

6 117 **Bailey Mrs K A & T Van Heythusen**, WILLOWCROFT SPRING LILAC, Ch, 9.11.83, S. The Laird (Imp) : D. Willowcroft Valley Mist (I.I.U)
417 **Bullen M W**, IMPERIAL LADY ANNE, Ch, 9.10.83, S. Weston Chilo (Imp) : D. Rookery Grand Duchess
549 **Chippenham Stud**, CHIPPENHAM HONEY SUCKLE, Ch, S. Treharne Talisman (Imp) : D. Perkins of Spring
7 570 **Clarke D**, LOVE ME TENDER, Ch, 19.9.83, S. Treherne Talisman (Imp) : D. Vindoo Bona Pamona
813 **Darwin C & K**, KERRYDALE CHANTILLY, B, 23.10.83, S. Clansevin Super Star (Imp) : D. Wingana Tipperary
1305 **Griffiths W & E**, PANTEG HIGH SOCIETY, Ch, 27.10.83, S. Tetworth Copper King (Imp) : D. Beamond Harriet
4 1921 **Lewis C & S**, COMONELLA PIROUETTE, B, 4.9.83, S. Keston Royal Occasion : D. Lansar
2319 **Milne K & R**, SHARINGA BLUE BONNET, Gr, 9.9.83, S. Meissen : D. Lady Topaz
2666 **Paynter G, A & M**, WINFIELD BALLERINA, Br, 18.10.83, S. Top Form : D. Winfield Blue Choice
5 2793 **Potts Miss H J**, RALVON CAMRI, Ch, 20.9.83, R & V Males, S. Camrikh : D. Ralvon Cami
2 3113 **Simpson Miss K L**, RAMBARA PARK PERFECTION, B, 25.10.83, K Simpson, S. Gold Era : D. Rambara Park Greylight
1 3287 **Taafe N & C F**, KINGSTON RISE MYSTIQUE, Ch, 26.10.83, T Sadler, S. Treharne Talisman (Imp) : D. Monique
3528 **West Mrs J & R**, CASINO PARK ECLIPSE, B, 7.12.83, S. Gold Era : D. Cassimira
3 3599 **Willowcroft Stud**, WILLOWCROFT COBWEB, Ch, 23.8.83, S. The Laird (Imp) : D. Willowcroft Snow Goose

CHAMPION PRIZES

CHAMPION RIDING PONY STALLION, 2 years or over - Society's Sash and Plaque presented by ELDERS DSM ESTATES, classes 320, 321 and 322.

~~3625~~ 550

SECTION 14 - RIDING PONIES

RESERVE CHAMPION RIDING PONY STALLION - Society's Sash. 3525

CHAMPION RIDING PONY MARE, 2 years old or over - Society's Sash and Plaque presented by ELDERS DSM ESTATES, classes 323, 324, 325, 326 and 327. 1018

RESERVE CHAMPION RIDING PONY MARE - Society's Sash. 1412

GRAND CHAMPION RIDING PONY - Society's Sash. 1018

SECTION 15 - BUCKSKINS

Prizes: $17, $11, $7, card.

Class 330 – Buckskin Stallion, 4 Years Old and Over.

189 **Bechaz G**, MILFORD KNIGHT CLASSIC, 25.8.80, A & H Knight, S. Clifton Doublet : D. Delmar Stardust

1 1035 **Emeny R**, TRIO MARENGO, 1.12.79, B & K Emond, S. View Bank Lark : D. Greentops Kateena

2 1474 **Herft Miss V**, RICHDALE CORIO GOLD, 20.11.81, D & J Ritchie, S. Colmarem Corio Bay : D. Peppermint

1833 **Koutsou T**, WINGANA DANDELION, 9.9.81, Mrs Chipperfield, S. Breccles Roundelay : D. Colmonell Daso

3 2415 **Muirhead K**, DONNY B, 1.8.74, D Beckman, S. Clover Joker Bull : D. Tiddles

2826 **Quinlan Miss S**, SHELLTHARIE SPLASH, 21.9.79, S. /V : D. Shelltharie Cinnamon

Class 331 – Buckskin Colt, 2 Years Old and Not Over 3 Years.

1 190 **Bechaz G**, YARRAYONG SANTANA, 12.12.82, M & J Hannah, S. Baringa Cassius : D. Yarrayong Sioux

3 2577 **Padget Miss R**, CHERRILANE AL TOBIAS, 19.8.82, S. Ringwood Al Jabir : D. Blueweaters Cheval

2 2831 **Raitt R A**, CRANDALF CLASSIC, 27.10.82, M & J Smith, S. Sharinga Shawnee : D. Deepdale Sonata

Class 332 – Buckskin Mare, 4 Years Old and Over, Over 14 Hands.

1 – 212 **Bennett Miss E M**, DUN-EDEN HARVEST GOLD, 26.10.80, D Styles, S. Karoo : D. Tipsy

301 **Borg A J & Mrs P**, PHYLTON PARK PROUD BLUE, 23.12.77, S. Proud Boy : D. Phylton Park Bluey

3 – 1574 **Hulsen Miss M Van**, CAMPBELL PARK NO CONFUSION, 28.9.77, L Griffiths, S. Major Minute : D. Delta

2069 **Marr Mrs M A**, DURANBAH GABRIELLE, 2.10.81, S. Bay Abi : D. Rydalwoods Dusky Morne

2 – 2541 **Oliver Mrs V**, DIAMOND KELSY, 15.10.78, I & S Sharpe, S. Diamond Lad : D. Parkside Kydra

2959 **Rouch Miss L**, OLYMPIA

4 – 3411 **Urquhart Mrs K**, LORIS GLEN KARINYA, 14.12.75, Mrs B Cook, S. Karoo : D. Loris Glen Kreama

Class 333 – Buckskin Mare, 4 Years Old and Over, 14 Hands and Under.

3 – 238 **Best Miss J**, CHERRYMOUNT FANCY FREE, 11.10.80, W Hubble, S. Kurrawarra Juan : D. Cherrymount Charlene

4 – 373 **Brosha Pony Stud**, STANTON PARK FERN, 29.10.80, Miss A M Coxon, S. Coed Coch Gwyndaf (Imp) : D. Radnor Neena

1027 **Ellerby Miss D**, MISS MARDEE, 1.8.79.

1037 **Emond B & K**, RADNOR NEENA, 11.10.71, D Owen, S. Green Valley Perry : D. Colmonel Daso

2070 **Marr Mrs M A**, DURANBAH CREPE D'CHINE, 28.11.79, Mrs K Emond, S. View Bank Lark : D. Valdez Meadow Chiffon

2071 **Marr Mrs M A**, MOONDARRA PARK NICOLA, Dun, 19.11.75, W & Vk Oldreadie, S. Coed Coch Sering (Imp) : D. Kooringle Polly Anna

2318 **Mills A & Mrs C**, STRATFORD PARK MIKAYLA, 9.8.80, S. Baringa Cassius : D. Yarrayong Toff

2367 **Morgan Mrs K**, KORNONG HONEY LASS, 4.11.78, Mrs A Calvert, S. Dunblane Honey Comb : D. Goonwar Cindy

2 2430 **Murphy Miss A**, SPRITE, 2.11.75, Mrs B Wilkinson, S. High Falutin : D. Lady

3014 **Saunders Miss R**, LAYNE PARK SASHA

5 – 3547 **Whitehead Miss H**, YOORALANNI NARI, 7.12.78, S. Jai Jadra : D. Nina

1 – 3551 **Whitehead Mrs M**, YOORALANNI NYORA, 5.12.80, H Whitehead, S. Jai Jadra : D. Nina

Class 334 – Buckskin Filly, 2 Years Old and Not Over 3 Years.

302 **Borg A J & Mrs P**, PHYLTON PARK TRUE BLUE, 18.12.82, S. Proud Boy : D. Phylton Park Twiggy

3 – 366 **Brook R & V**, TOOGIMBIE PHILOMENA, 7.8.82, A M Rolfe, S. Fairway Bugail : D. Derralea Polly

2 – 1471 **Herbert Miss P**, STANTON PARK FLAMINGO, 8.11.82, Miss A Coxon, S. Downland Helmsman : D. Radnor Neena

2416 **Muirhead K**, MADLO MONTEGO BAY, 2.11.83, S. Donny B : D. Queen Bee

2807 **Prater Mrs H**, CONAWIGEE BELLINA, 25.11.82, S. Clifford Park Cassanova : D. Carramar Bella

4 2922 **Ritchie Mrs J**, RICHDALE KAMIRA, 4.11.82, Mrs J Ritchie, S. Karoo : D. Peppermint

1 – 3165 **Smith G**, GEOPARK STUD SHARNELLE, 24.11.82, Mrs E Green, S. Tarramia Perfection : D. Monty's Girl

Class 335 – Buckskin Gelding, 2 Years Old and Over, Over 14 Hands.

268 **Bink Miss Y**, TOPOLAQUE KASHMEIR, 1.8.72,

3 – 368 **Brookes Mrs C**, HILLTOPS MANDINGO, 9.10.78, Dabyminga Pastoral Co, S. Centurian : D. Dabyminga Freeway

592 **Coburn B**, SHELTONIAN, 28.9.72, R Cleland, S. Topper : D. Shirley

1096 **Ferguson Miss A**, RESTDOWN CHAMPGNE SHOGUN, 25.9.75, Mrs A F Cook, S. Bolton Prince : D. Birrong Goldie

1201 **Giles Miss D**, CARRERA, 4.11.74, J Lewin, S. Golden Cherokee : D. Maula

1479 **Hewitt Mrs E**, CRAIGSTON DRIFTWOOD, 15.10.76, D Craigie, S. Ramadi : D. Newhaven Dolly

1725 **Kane Miss L**, CONAWIGEE QUARTZ, 23.10.79, H Prater, S. Desertlite : D. Carramar Sunnymead

4 – 2010 **Magee Miss S**, LEINTWARDINE COOLADDI, 1.9.77, Miss Morris, Mrs Birnie, S. Seaford Golden Kringle : D. Beechal

1 – 2431 **Murphy Miss A**, EL SHAHMAR, 26.11.82, Mrs L Murphy, S. El Shahb Markus : D. Sprite

2579 **Page J B**, HIGH-RAIL BILLY JACK, 21.1.80, S. Howe-High (Imp) : D. Swampie

2691 **Pellow Miss E**, ELUSIVE DREAM, 1.8.80, G E Glenn, S. Bardara : D. Flicker

2 – 2877 **Richardson Miss A**, WAIORA, 5.12.77, Mrs D L Venter, S. Tan Ling : D. Yatama Lindy Lou

2986 **Rutland Miss M**, CHERARKEE LAD, 1.8.78, S. Golden Prince :

3609 **Wilson M**, YOORALANNI DALPURA

Class 336 – Buckskin Gelding, 2 Years Old and Over, 14 Hands and Under.

149 **Barrett D**, HYDE PARK SANDBAR, 3.11.82, I & A Hyde, S. Moorooduc Park Minstrel : D. Flying Jay Flash Light

2 – 584 **Clohesy Mrs P**, PINEHURST CAESAR, 17.10.81, D Mc Donald, S. Penwood Bodine : D. Pinehurst Flute

3 – 1036 **Emeny R**, TRIO RAIN BIRD, 1.12.79, B & K Emond, S. View Bank Lark : D. Greentops Kateena

4 – 1472 **Herbert Miss P**, EMEL PARK BEAU, 1.8.75, S. /V : D. /V

1 – 2587 **Pappas Miss G**, ROSENEATH RIBOT IMAGE, 28.10.76, B D Allen, S. Red Ribot : D. Cindy

2819 **Puller B**, DALMARRON DAPPER, 15.1.80, R Stewart, S. Larthehill Zircon (Imp) : D. Kouringal Picture

3166 **Smith G**, CORWENA PARK ORICAL, 29.10.81, R Fraan, S. Alhambra Park Czar : D. Lochloy Fiana

CHAMPION PRIZES

SECTION 18 - STALLIONS (RIDDEN & HARNESS)

CHAMPION BUCKSKIN STALLION (2 years old or over) - Society's Sash and Plaque presented by ELDERS DSM ESTATES, classes 330 and 331.
DCN 190

RESERVE CHAMPION BUCKSKIN STALLION - Society's Sash
DCN 1035

CHAMPION BUCKSKIN MARE (2 years old or over) - Society's Sash and Plaque presented by ELDERS DSM ESTATES, classes 332, 333 and 334
DCN 3551

RESERVE CHAMPION BUCKSKIN MARE - Society's Sash.
DCN 2430

Class 337 – *Buckskin, Stallion, Mare or Gelding, Ridden in Costume, 3 Years Old and Over

189 Bechaz G, MILFORD KNIGHT CLASSIC, 25.8.80, A & H Knight, S. Clifton Doublet : D. Delmar Stardust
2 1027 Ellerby Miss D, MISS MARDEE, 1.8.79,
1725 Kane Miss L, CONAWIGEE QUARTZ, 23.10.79, H Prater, S. Desertlite : D. Carramar Sunnymead
1 2430 Murphy Miss A, SPRITE, 2.11.75, Mrs B Wilkinson, S. High Falutin : D. Lady
4 2587 Pappas Miss G, ROSENEATH RIBOT IMAGE, 29.10.76, H D Allen, S. Red Ribot : D. Cindy
2959 Rouch Miss L, OLYMPIA
3 2986 Rutland Miss M, CHERARKEE LAD, 1.8.78, S. Golden Prince :

Class 338 – *Buckskin, Saddle Stallion, Mare or Gelding, 3 Years Old and Over, 14 Hands and Under.

189 Bechaz G, MILFORD KNIGHT CLASSIC, 25.8.80, A & H Knight, S. Clifton Doublet : D. Delmar Stardust
4 238 Best Miss J, CHERRYMOUNT FANCY FREE, 11.10.80, W Hubble, S. Kirrawarra Juan : D. Cherrymount Charlene
3 584 Clohesy Mrs P, PINEHURST CAESAR, 17.10.81, D Mc Donald, S. Penwood Bodine : D. Pinehurst Flute
1027 Ellerby Miss D, MISS MARDEE, 1.8.79,
1035 Emeny R, TRIO MARENGO, 1.12.79, B & K Emond, S. View Bank Lark : D. Greentops Kateena
1036 Emeny R, TRIO RAIN BIRD, 1.12.79, B & K Emond, S. View Bank Lark : D. Greentops Kateena
1472 Herbert Miss P, EMEL PARK BEAU, 1.8.75, S. /V : D. /V
1574 Hulsen Miss M Van, CAMPBELL PARK NO CONFUSION, 28.9.77, L Griffiths, S. Major Minute : D. Palomino Mare 'Delta'
2318 Mills A & Mrs C, STRATFORD PARK MIKAYLA, 9.8.80, S. Baringa Cassius : D. Yarrayong Toff
2415 Muirhead K, DONNY B, 1.8.74, D Beckman, S. Clover Joker Bull : D. Tiddles
2430 Murphy Miss A, SPRITE, 2.11.75, Mrs B Wilkinson, S. High Falutin : D. Lady
2 2587 Pappas Miss G, ROSENEATH RIBOT IMAGE, 29.10.76, H D Allen, S. Red Ribot : D. Cindy
2839 Puller B, DALMARRON DAPPER, 15.1.80, R Stewart, S. Laithehill Zircon (Imp) : D. Kooringal Picture
3014 Saunders Miss R, LAYNE PARK SASHA
1 3165 Smith G, GEOPARK STUD SHARNELLE, 24.11.82, Mrs E Green, S. Tarrania Perfection : D. Monty's Girl
3166 Smith G, CORWENA PARK ORICAL, 29.10.81, R Evans, S. Alhambra Park Czar : D. Lochsloy Ffansi
3547 Whitehead Miss H, YOORALANNI NARI, 7.12.78, S. Jai Jaora : D. Nina
3551 Whitehead Mrs M, YOORALANNI NYORA, 5.12.80, H Whitehead, S. Jai Jadra : D. Nina

Class 339 – *Buckskin, Saddle Stallion, Mare or Gelding, 3 Years Old and Over, Over 14 Hands

1 212 Bennett Miss E M, DUN-EDEN HARVEST GOLD, 26.10.80, D Styles, S. Karoo : D. Tipsy
268 Bink Miss V, TOPOLAQUE KASHMEIR, 1.8.72,
301 Borg A J & Mrs P, PHYLTON PARK PROUD BLUE, 23.12.77, S. Proud Boy : D. Phyltonn Park Bluey
592 Coburn B, SHELTONIAN, 28.9.72, R Cleland, S. Topper : D. Shirley
1096 Ferguson Miss A, RESTDOWN CHAMPGNE SHOGUN, 25.9.75, Mrs A F Cook, S. Bolton Prince : D. Birrong Goldie
1474 Herft Miss V, RICHDALE CORIO GOLD, 26.11.81, D & J Ritchie, S. Culmarem Corio Bay : D. Peppermint
1479 Hewitt Mrs E, CRAIGSTON DRIFTWOOD, 15.10.76, D Craigie, S. Ramadi : D. Newhaven Dolly
1725 Kane Miss L, CONAWIGEE QUARTZ, 23.10.79, H Prater, S. Desertlite : D. Carramar Sunnymead
4 2010 Magee Miss S, LEINTWARDINE COOLADDI, 1.10.77, Miss Morris, Mrs Birnie, S. Seaford Golden Kringle : D. Beechal
2069 Marr Mrs M A, DURANBAH GABRIELLE, 2.10.81, S. Bay Abi : D. Rydalwoods Dusky Morne
2 2541 Oliver Mrs V, DIAMOND KELSY, 15.10.78, J & S Sharpe, S. Diamond Lad : D. Parkside Kydra
2579 Page J B, HIGH-RAIL BILLY JACK, 21.1.80, S. Howe High (Imp) : D. Swampie
3 2613 Partenio Miss T, MI ABILENE
2877 Richardson Miss A, WAIORA, 5.12.77, Mrs D L Venter, S. Tan Ling : D. Yarama Lindy Lou
2959 Rouch Miss L, OLYMPIA
2986 Rutland Miss M, CHERARKEE LAD, 1.8.78, S. Golden Prince :
3411 Urquhart Mrs K, LORIS GLEN KARINYA, 14.12.75, Mrs B Cook, S. Karoo : D. Loris Glen Kreania
3609 Wilson M, YOORALANNI DALPURA

SECTION 16 - HACKNEY HORSES

Prizes: $17, $12, $7, card.

Class 342 – Hackney Stallion, Over 14 Hands, 2 Years Old or Over.

1 2148 Mc Lean K & Son, WARREN SUPER STAR, B, S. Hurstwood Sutton : D. Suddie Fanelia

Class 343 – Hackney Mare, Over 14 Hands, 2 Years Old or Over.

4 428 Bunting W J & M, DUNOLLY GOLDEN EMPRESS, Ch, 27.9.79, M Willsallen, S. Broofield Golden Emperor : D. Warren Super Girl
685 Corvi V & M Willsallen, HURSTWOOD FANTASIA, Br, 30.4.79, S. Hurstwood Candidate : D. Hurstwood Premonition
1991 Luyten P & Mrs, RHYL SUPERLATIVE, B, 8.9.81, C Powell, S. Hurstwood Specify (Imp) : D. Suddie Myrrhe
2 2027 Makari Stud, WOODHURST BALLERINA, B, 10.1.80, V Corvi, S. Hurstwood Solarity (Imp) : D. Hurstwood Dancer (Imp)
1 2804 Powell C & Mrs J, RHYL FANTASY (IIU), B, 1.8.74, S. Walton Searchlight : D. Hurstwood Mirage (Imp)
3 2805 Powell C & Mrs J, SUNBEAM ELEGANCE (IMP), B, 1.5.72, F Vyse, S. Walton Searchlight : D. Sunbeam Countess
3602 Willsallen Mrs M, DUNOLLY TITANYA, B, 7.10.80, S. Brookfield Golden Emperor : D. Dunolly Black Magic

SECTION 18 - STALLIONS (RIDDEN & HARNESS)

Prizes: $17, $12, $7, card. (Unless otherwise stated)

Class 350 – *Stallion or Colt, Over 15 Hands (Heavy), Ridden.

427 Bunting W J & M, MANUKA QUE HOMBRE, Gr, 28.9.81, A Stanton, S. Luisillo (Imp) : D. Manuka Kelinda (Imp)
585 Clutterbuck Mrs H, MANUKA MONTEGO, Gr, 4.11.81, Manuka Andalusian Stud, S. Horteland VII (Imp) : D. Temerosa (Imp)
3 923 Dunvig G & M, VALUTA (IMP), S. /V : D. /V
1 958 Dunstan Bros, CHRISTOFLE, Gr, 1.8.79, J Rayner, S. Flaneur (Imp) : D. Revelle

SECTION 18 - STALLIONS (RIDDEN & HARNESS)

1491 **Hill Mrs D**, MAURITS FRISO (IMP), Bl, 15.4.76, G Hillner, S. Dagho : D. Lieuwke

2 2823 **Quick D & Mrs A Duncan**, GRAND FLANEUR, Ch, 22.9.78, Mrs A Duncan, S. Flaneur : D. Lady Tudor

4 3373 **Treehaven Equestrian Centre**, MOSELFISHCER (IMP), B, 9.3.79, Klindworth, S. Mozart : D. Senny

Class 351 – *Stallion or Colt, Over 15 Hands (Light), Ridden.

872 **Deadman Mrs A**, DESERT ZALMARI, Gr, 12.9.78, B Pilgrim, S. Boomerang Muskateer : D. Desert Princess

919 **Dollman Mrs M**, SOLANGO, Ch, 9.1.76, Mrs M Turner, S. Munyang : D. Ossetory

Tran. to 353

1152 **Fryer Miss D**, MINATAUR, Gr, 27.8.71, Hawksbury College, S. Aethon : D. Wildflower

1227 **Goldmine Stud**, CLAREDALE CHAMPAGNE CHARLIE, Pal, 4.11.72, K D Rossington, S. Desert Gold : D. Redwings

1243 **Goodwin M**, LEAWARRA SOH-BAR, Ch, 2.11.80, L A Hague, S. El Salaf : D. Rossinda

1252 **Gower Miss C**, KINGSLEA KOHINOOR, Ch, 4.10.76, P J Harper, S. Souvenir : D. Iris Marie

1622 **Ingram Miss D**, PALANEER, 24.9.78, H J Furnarich, S. Buccaneer : D. Silver Queen

1876 **Larcombe Miss M**, DEVON VIEW WINFIELD, Ch, 1.10.72, E & L Soper, S. Wayward Isle : D. Windance

1967 **Lowe V S & E M**, KALIMNA CEDAR, Ch, 18.11.80, Kalimna Stud, S. Kalimna Copperfield : D. Waveney Fidelity

4 2139 **Mc Knight Miss D**, CLEVER COUP, Br, 25.11.78, Dr H L Catchlove, S. Coup De Fell (Gb) : D. Della Monique

2300 **Milham A**, DESERT POSIEDON, Gr, J Pilgrim, S. Boomerang Muskateer : D. Electra Moon

2767 **Pill J**, REGAL FIRE, B, 11.10.78, G Alngley & P Dennis, S. Dessertlite : D. Fire Bird

2830 **Rabjones Mrs S**, MIRAT ZARIF, Gr, 20.9.81, I Hughes, S. Silver Trail : D. Mirat Fari

2981 **Russell Miss B**, AMMAN NIAL, Ch, 1.10.77, Smith, S. Majic Carpet : D. Miss Raajpoot

2987 **Ryan Miss M**, SOVEREIGN GREY, Gr, 9.9.77, S & J Coffey, S. Good and True : D. Julie Rowena

3075 **Sherratt Mrs J**, SUNDOWN, Ch, 12.9.79, V Hill, S. Tarahaka : D. Gold Realm

3112 **Simpson Miss K L**, GOLD ERA, Bl, 10.11.73, Mrs Maccathy, S. Astral Green (Imp) : D. Timeful

3177 **Soper E & L**, M.B.J. CHARMER (IMP), B, 11.2.80, M.B.J. Quarter Horses, S. Mr Impressive : D. Wonderful Charm

1 3311 **Thomas C & Mrs**, ROWALLAN CARLSON, Ch, F McIntosh, S. King of Ireland : D. Carlinka

3 3527 **West Mrs J & R**, STYLISH LAD, B, 24.8.76, Diboen Park Stud, S. Chamozzle (Ire) : D. Summer Crest (Nz)

2 3546 **White V**, QUINTON, Bl, 14.11.77, S. Victoree : D. Ruling Princess

3572 **Williams Miss F**, KERAMINDA BEAUJOLAIS, Ch, 14.9.79, Mrs M Dollman, S. Shayton : D. Keraminda Amber

Class 352 – *Stallion or Colt, Over 15 Hands in Harness.

2 427 **Bunting W J & M**, MANUKA QUE HOMBRE, Gr, 24.9.81, A Stainton, S. Luisillo (Imp) : D. Manuka Kelinda (Imp)

3 1490 **Hill Mrs D**, MAURITS FRISO (IMP NED.), Bl, 15.4.76, G Hillner, S. Dagho : D. Lieuwke

1 2148 **Mc Lean K & Son**, WARREN SUPER STAR, B, S. Hurstwood Sutton : D. Suddie Fanella

Class 353 – *Stallion or Colt, Over 14.2 and Not Over 15 Hands, Ridden.

1 - 774 **Cullen-Bickford Mrs P**, ARKAB LIGHT, Gr, 2.9.76, Y Mathiske, S. Flash Boy : D. Select

879 **Dellow-Mellington Mrs M**, MY BOBBY DAZZLER, Br, 24.10.81, S. Win the Toss : D. My Serenity

1803 **Kitson R D & L C**, ROBANTINE TWIST, Bl, 18.11.74, S. Kevascot : D. Robantine Tara

2424 **Muntz Mrs E**, HERITAGE SILVER RAIN, Gr, 7.9.79, A Glassford, S. Ivan : D. Silver Sequin

3 -2426 **Murphy J W & Mrs M L**, JAHEEL, Gr, 10.8.76, S. Crenel : D. Elara

4 2436 **Myers Dr & Mrs R G**, GWIBEDOG SPORTSMAN (IMP), B, 8.8.74, W I Davies, S. Derwent Llwynog : D. Gwibedog Daffodil

2 - 1152 Trf. from 351

3405 **Tynedale Arabians**, LYNDALE ZARREIF, Ch, 4.10.81, S & E Warner, S. Ghazari : D. Tannenbaum Radinka

Class 354 – *Stallion or Colt, Over 14 and Not Over 14.2 Hands, Ridden.

2 - 20 **Aikman Mrs S**, SPRINGTIME SWEET WILLIAM, Ch, 5.12.78, R Hall, S. /V : D. /V

550 **Chipperfield Miss K**, OWENDALE PERCIVAL, Br, Mrs R D Owen, S. Sir Percy Pf Paxhall (Imp) : D. Floral Mirth

680 **Corby R**, AVONSLEIGH LAIZON, Gr, 3.12.81, Mrs Berwick, S. Lai Leneral (Imp) : D. Questina

1 . 859 **Davis Mrs K M**, ARABESQUE VISCOUNT, B, 16.12.79, L Dowey, S. Deseert Pride : D. Pylara

3 -1411 **Harvey W S & N R**, SOLAR POWER OF BLANDFORD, Gr, 1.8.80, Thoroughbreed Int. P/L, S. Sun Puff (Imp) : D. Rosevean Titter (Imp)

1485 **Hill D & Mrs W**, DONSIDE LITTLE JIM, Bl, 22.12.78, Mrs A Pater, S. Wyremo : D. Donside Coachgirl

1670 **James Mrs W & Miss A**, RAMBLERS PICK ANOTHER (IMP), B, Mr & Mrs B Roberts, S. Peveril Pickwick : D. Hinchelsea Princess

2062 **Manson Mrs L**, AMSTEL PHANTASM, Gr, 19.12.79, J & K Hornstra, S. Hansan : D. Quetina

2136 **Mc Kenzie Miss L**, CHIP CHASE JOMEC, Ch, 15.9.73, P Roydhouse, S. Cherokee Mecca : D. Josephine

3392 **Tuck Mrs D**, RANGE PARK TANSU, Ch, 5.9.76, Harrington & Anderson, S. Wellworth Tangiers : D. Arabian Park Bint Ballerina

3446 **Walker J & N Cornelius**, JIZAN, Gr, 13.11.75, P Grenfell, S. El Caballa : D. Sara Lyle

3525 **Wembley Stud & Miss S Fitzgerald**, ROTHERWOOD FOOT LIGHT (IMP), B, 1.4.81, Mrs L Mansfield, S. Twylands Troubadour : D. Rotherwood Peep Show

4-1410 Trf. from 356

Class 355 – *Stallion or Colt, Over 14 and Not Over 15 Hands, in Harness.

20 **Aikman Mrs S**, SPRINGTIME SWEET WILLIAM, Ch, 5.12.78, R Hall, S. /V : D. /V

1 - 1485 **Hill D & Mrs W**, DONSIDE LITTLE JIM, Bl, 22.12.78, Mrs A Pater, S. Wyremo : D. Donside Coachgirl

3 1604 **Hurley W & Mrs R & Miss H**, TOOLERN IZRAMI, Ch, 1.11.82, S. Izmir : D. Rikili

2 2432 **Murray P & Family**, TRISTRAM GENOA, B, 25.10.74, S. Tristram Selam : D. Mekafa

Class 356 – *Stallion or Colt, 13 Hands and Not Over 14 Hands, Ridden.

274 **Blackburn Mrs J & Miss J & W**, FORESTWAY ROYAL ASCOT (IMP), B, 1.4.76, S. Tomatin Golden Gorse : D. Pykel Pippaluck

762 **Crocker Mrs G M**, WESTON MASCOT, B, 3.10.80, J Edwards, S. Rotherwood Acrobat (Imp) : D. Keston Minetta (Imp)

773 **Cubley T & Mrs V**, BAROOKA COURT JESTER, Br, 1.10.80, Mrs Blackburn, S. Forestway Royal Ascot (Imp) : D. Pahake Fiesta

1410 **Harvey W S & N R**, BRANDARRA FAGAN, Ch, 1.8.71, K A Jones, S. Chippenham Castig : D. Wingrove Fantasia

1414 **Hasse T & J**, EDENVALE KAMAHL, Gr, 8.12.76, J Malcolm, S. Spring Park Garry : D. Kiddlewick Klinker

1 -2341 **Molina E V & I R Hogg**, ANILOM FRATELLO, Bl, 25.11.82, S. Graephil Madrigal : D. Anilom Checcina

2376 **Morris Miss J**, BROOKWAY SPO'DECOS, Pal, 20.9.76, I Jardine, S. Belray Safari King : D. /V

2415 **Muirhead K**, DONNY B, 1.8.74, D Beckman, S. Clover Joker Bull : D. Tiddles

2 2463 **Naylor 'Yatala Pony Stud' Mrs D**, BAR LODGE MELALEUCA, B, 28.9.78, S. Bar Lodge Talisman : D. Kildare Fancy

3 2798 **Powell C & Mrs J**, DOWNSLAND KESTREL (IMP), Gr, 6.8.70, Mrs Cuff, S. Downland Dragoon : D. Downland Carissima

3557 **Wilkinson Mrs H & Miss N**, CASHEL DANDY GOLD, 11.12.77, C Giachi, S. Bay Aleikum : D. Belray Safari Starlet

4 3695 **Yarborough Partnership**, WOOTTON SHOOTING STAR (IMP), Br, 1.5.75, J Hawke, S. Gaza Comet : D. Wootton Oaks Grey Dawn

Trf to. 354

SECTION 18 - STALLIONS (RIDDEN & HARNESS)

Class 357 – *Stallion or Colt, Over 12 Hands 2 Inches and Not Over 14 Hands, in Harness; (Hackneys Not Eligible).

2 881 **Dempsey K & Mrs E**, FAIRLIGHT ACRES CAMERON, Gr, S. Owendale Perry : D. Barolin Carina
2181 **McDonald Miss R**, CARRUM LODGE APACHEE LADD, 12.9.81, S. Maroo Melos : D. Carrum Lodge Dolly
1 2798 **Powell C & Mrs J**, DOWNSLAND KESTREL (IMP), Gr, 6.8.70, Mrs Cuff, S. Downland Dragoon : D. Downland Carissima

Class 358 – *Stallion or Colt, 12 Hands and Under 13 Hands, Ridden.

116 **Bailey Mrs K A & Mrs W S Harvey**, WILLOWCROFT VAGABOND, Ch, 18.10.79, S. The Laird (Imp) : D. Redmayne Primular (Imp)
269 **Binks G E & Mrs P & Miss D**, TARINGA LITTLE JOHN, Gr, 13.11.79, R Grant, S. Barolin Feluka : D. Allambi Little Jeanie
2 551 **Chipperfield Mrs A & Miss K**, GLANSEVIN SUPER STAR (IMP), Br, 1.8.79, M L Alymer, S. Minsterley Captain : D. Chet Valley Seasong
4 589 **Cobbett G & A**, WALLINGTON SANDMAN, 4.10.78, Mrs R Smith, S. Fairlight Acres Cherokee : D. Glenway Golden Lady
709 **Counsell T S & Miss D G**, DEO GRATIS FRANCAISSE, Bl, 8.10.80, G & J Halstead, S. Roneta Elson Rocket : D. Deo Gratis Angelique
881 **Dempsey K & Mrs E**, FAIRLIGHT ACRES CAMERON, Gr, S. Owendale Perry : D. Barolin Carina
1295 **Grice Mrs J**, TYA W.H.E.M., 26.11.82, Mrs J Grice, S. Miracle Toyota Kid (Imp) : D. Cheviot Queen of Cubs (Imps)
1 2029 **Makari Stud & K Pennowitz**, MR FOLLY OF KIRKWOOD (IMP), Ch, 20.10.79, Mrs Kirkwood, S. Apsley Legend : D. Summer Folly
2181 **McDonald Miss R**, CARRUM LODGE APACHEE LADD, 12.9.81, S. Maroo Melos : D. Carrum Lodge Dolly
3 2290 **Meursing Miss A M**, HERITAGE CHRISTIAN, Gr, 25.12.78, R A Manning, S. Rivermeade Silver Dandy : D. Edgewood Roseanne
2364 **Morgan Mrs K**, EDGEWOOD JUST DANDY, Ch, 17.10.77, Mr & Mrs R A Jones, S. Rivermeade Silver Dandy : D. Edgewood Roseanne
2509 **O'Hagan P & Mrs J**, BIMBADEEN PRIMA, Gr, 3.1.81, A & A Ferry, S. Koorana Chiey : D. Bimbadeen Cinderella

Class 359 – *Stallion or Colt, Under 12 Hands, Ridden.

710 **Counsell T S & Miss D G**, RED RIDGE D'ARCY, Ch, 19.10.79, Mrs W Edgelow, S. Hever Noble(Imp) : D. Boolara Grey Star
1 1353 **Hannah Mrs M & Miss J**, YARRAYONG ZUES, Ch, 5.10.81, S. Baringa Cassius : D. Kurrajong Park Ann
1793 **Kingsfred Stud**, BAROLIN PENNYFARTHING, Gr, 16.10.78, Barolin Pony Stud, S. Barolin Feluka : D. Barolin Penamber
3 1932 **Linehan J & G**, PENRALLY SPRINGLIGHT, Ch, 28.10.75, B R Williams, S. Pourradoo Prince Jason : D. Rhyl Dream
2 2365 **Morgan Mrs K**, MARSARLA PARK MISTER ELEGANCE, Br, 13.10.81, S. Edgewood Just Dandy : D. Elken Queen
2584 **Pannowitz H, M & L Walker & K**, MR FOLLY OF KIRKWOOD, Ch, 20.10.79, Mrs B Iteard, S. Aladdins Ledgend : D. Summer Folley
4 3350 **Tilley Mrs S & Miss M**, BOOLARA RHEDYN, Gr, 1.11.77, J & J McLaughun, S. Fairway Rhedyn : D. Thorpeville Ladybird

Class 360 – *Stallion or Colt, 12 Hands 2 Inches and Under, in Harness; (Hackneys Not Eligible).

1 178 **Beard D G & Mrs L**, NARADA LARAMIE, Gr, 30.11.68, R W Jolly, S. Green Valley Laramie : D. Naroo Soot
241 **Bettess R & Mrs P**, LISDOONVARNA BRYNLEY, Ch, 5.2.79, E & A M Linnane, S. Fairway Aristocrat : D. Lanbdale Gwyn
2 479 **Caringa Stud & Mrs Z Taylor**, FAIRWAY MARK, Gr, 2.12.68, Mrs G Lewis, S. Little Welshman (Imp) : D. Coed Coch Swnd Aur (Imp)
4 1932 **Linehan J & G**, PENRALLY SPRINGLIGHT, Ch, 28.10.75, B R Williams, S. Pourradoo Prince Jason : D. Rhyl Dream
2143 **Mc Lean K & Son**, DOOLKOORA EMPEROR, Gr, 27.9.79, S. Twyford Calypso : D. Fairway Tiara
2144 **Mc Lean K & Son**, DOOLKOORA FAIRPLAY, Gr, 26.10.80, S. Twyford Calypso : D. Fairway Tiara
3 2165 **McClusky Mrs C**, JINCHILLA SEABIRD, Ch, 18.10.79, Jinchilla Stud, S. Keston Kojak (Imp) : D. Tandara Firebird

Class 361 – *Hackney Stallion or Colt, 14 Hands and Under, in Harness.

791 **Daldriada Hackney Stud**, DALDRIADA FRIVOLOUS NOBLE, B, 7.10.81, S. Hurstwood Noble Boy (Imp) : D. Hurstwood Frivolity (Imp)
4 795 **Daldy G**, FOUR WINDS NUREYEV, Ch, 8.10.78, I S Perrin, S. Marden Nureyev : D. Makari Miss Finality
1185 **Gaylard R**, FOUR WINDS HADDON LEIGH, B, 26.11.79, I & M Perrin, S. Four Winds Christian : D. Makari Debonair
1930 **Lincoln Mrs M**, FOUR WINDS LITTLE DANDY, Br, 26.11.78, I & J Perrin, S. Four Winds Christian : D. Makari Debonair
2 2026 **Makari Stud**, HURSTWOOD CELEBRITY (IMP), B, 25.5.78, F Haydon, S. Marden Finality : D. Hurstwood Rosita (Imp)
2063 **Marburg Esq. Centre & M Moy**, ENDEAVOUR SWELL, Ch, 9.10.81, M Moy, S. Marden Swells Finality (Imp) : D. Endeavour Onyx
2134 **Mc Donough B**, RHYL VISCOUNT, B, C Powell, S. Emperor P of Holt : D. Mannette
2145 **Mc Lean K & Son**, FOURWINDS CHRISTIAN, B, 30.7.75, I & J Perrin, S. Marden Nureyev Imp : D. Markari Chuckles
1 2799 **Powell C & Mrs J**, RHYL IMPULSE, B, 15.9.81, S. Hurstwood Michka (Imp) : D. Rhyl Springsong (Iiu)
3 2800 **Powell C & Mrs J**, RHYL MATCHLESS, Br, 24.10.76, S. Emperor 'P' of Holt (Imp) : D. Hurstwood Pirouette (Imp)

Class 362 – *Shetland Pony Stallion or Colt, in Harness.

EX 257 **Biggar Mrs Cd & Pt Mc Cormick**, REDACRES RODNEY, Gr, 29.8.81, S. Redacres Jonathon : D. Redacres Fiona
1856 **Lamb D M & P A**, REDACRES BENJAMIN, Bl, 29.8.78, Bigger & McConnell, S. Greenvalley Barry : D. Redacres Kathy
3 2166 **McClusky Mrs C**, TINKARA BIMBADEEN, Bl, 19.9.77, Mrs L Grant, S. Tinkara Bimbo : D. Fairway Maida
EX 2167 **McClusky Mrs C**, WOODVIEW EXODUS, Bl, 28.11.81, J A Michelotti, S. Tinkara Bimbadeen : D. Blighty Emma
1 2293 **Michelotti Mrs J A**, FAIRWAY ASHLEY, Bl, 18.11.76, Mrs Lewis, S. Harviestoun SA Ttoce (Imp) : D. Cherrybank Alice
2 2522 **Oakford W H & A Reeve**, YARRA VIEW CELEBRITY, Bl, 4.11.72, S. Green Valley Sonny : D. Pentland Roslyn

CHAMPION PRIZES

CHAMPION STALLION OR COLT, over 14 hands, ridden, (winners of Classes 350, 351, 353 and 354 eligible to compete) - Society's Sash.
EXH 958

RESERVE CHAMPION STALLION OR COLT, over 14 hands, ridden - Society's Sash.
EXH 331

CHAMPION STALLION OR COLT, over 14 hands, in harness, (winners of classes 352 and 355 eligible to compete) - Society's Sash
EXH 2148

RESERVE CHAMPION STALLION OR COLT, over 14 hands, in harness - Society's Sash.
EXH 1485

CHAMPION STALLION OR COLT, 14 hands and under, ridden, (winners of classes 356, 358 and 359 eligible to compete) - Society's Sash.
EXH 2029

RESERVE CHAMPION STALLION OR COLT, 14 hands and under, ridden - Society's Sash.
EXH 551

SECTION 18 - STALLIONS (RIDDEN & HARNESS)

CHAMPION STALLION OR COLT, 14 hands and under, in harness, (winners of classes 357, 360, 361 and 362 eligible to compete) - Society's Sash.

EXH 2799

RESERVE CHAMPION STALLION OR COLT, 14 hands and under, in harness - Society's Sash.

EXH. 2026.

SECTION 19 - SADDLE SECTION

DRESS

Ladies (16 years and over):

in hack classes ladies should wear either:
(a) black bowler hat, black or dark coat, stock or collar and tie, breeches and black riding boots:
(b) felt hat or hunting cap, riding coat, collar and tie (not a stock), jodhpurs and jodhpur boots.

In the Best Equestrienne Turnout (Garryowen Trophy) ladies must wear black bowler or silk hat, black or dark coat, stock or collar and tie, breeches and black riding boots.

In the Best Intermediate and Best Junior Equestrienne Turnout classes, riders must wear felt hat or hunting cap, riding coat, collar and tie (not a stock), jodhpurs and jodhpur boots.

In the Esquire Equestrienne Turnout class ladies must wear black bowler hat, black or dark coat, stock or collar and tie, breeches and black riding boots.

Gentlemen (16 years and over):

in hack classes gentlemen should wear black bowler or felt hat or hunting cap, riding coat, collar and tie (not stock) either breeches and riding boots or jodhpurs with jodhpur boots.

Girls and boys (under 16 years):

in hack classes girls and boys under 16 years of age, should wear felt hat or hunting cap, riding coat, collar and tie, jodhpurs with jodhpur boots.

SADDLERY

Ordinary snaffle (with or without a dropped nose band), a simple double bridle or ordinary pelham must be used.
Numnahs shaped to fit the saddle neatly may be used in this section.

NOVICE CLASSES

If the Novice Classes are judged after the Ordinary Classes, the winners at the current show will not be eligible for Novice Classes. The Society reserves the right to appoint different Judges for the Novice Classes.

MOUNTED TURNOUTS

Class 370 – *Equestrienne Turnout: The 'Garryowen' Perpetual Trophy, For Best Equestrienne Turnout.

An inscribed Dress Rug donated by LOWDENS SADDLERY shall be presented to the winner of this class.

All Equestriennes, 18 years of age and over, competing in hack classes and/or riding competitions are eligible to enter for this trophy.

The mount nominated must be entered for exhibition in the ordinary classes in the Saddle Section.

Competitors must be mounted on horses over 14 hands, ponies 14 hands or under not eligible.

Exhibits in this class shall be marshalled for judging in groups of approximately 10.

The marshalling time of each group shall be posted on the notice board at the office of the horse superintendent.

N.B. - competitors are requested to note that the winning combination shall be required to parade on every occasion after the finalisation of the award. An offender in this respect shall be dealt with by Council.

THE WINNING RIDER WILL BE EXPECTED TO ATTEND THE OFFICIAL LUNCHEON ON THE DAY OF JUDGING.

1 **McGuire Miss M**, TUDOR PARK ILLUSION, Bl, 1.8.76,
18 **Ahern Miss P**, RATHDOWNE, Bl, 1.8.79, S. /V : D. /V
63 **Apps Miss K**, TUDOR PARK HEMINGWAY, Ch, 7.11.75, S. Lanesborough : D. Little Lass
84 **Ashton Miss V**, WILTON PARK WENTWORTH, Br, 29.10.78, S. Taros : D. Chilly
103 **Austin Miss T**, KILEEN TIME, Br, 1.1.77,
155 **Barry Mrs F**, DU BARRY, Ch, S. Approval : D. Belle of Chelone
191 **Bedford Miss C**, KILCORA, B, 16.12.77, S. Without Favour : D. Book of Kells
213 **Bensley Mrs J**, TINSEL TOWN, Ch, 16.11.79, S M Fox, S. Ksar : D. Mame (N.Z.)
310 **Bower Miss A**, PERSIAN LYRIC, B, 1.9.73, S. Lush Park . D. September Girl
319 **Bowman Mrs D**, HIBISCUS, Br, 16.9.78, A & D Bowman, S. Miango (Imp France) : D. Galesburg
398 **Bryant Miss M**, STANDING OVATION, Bl, Mrs F McCauley, S. Loranthus : D. Sweet Donna
419 **Bulmer Miss S**, TUDOR PARK DORCHESTER, Bl, 1.8.77, G Muzaleeni, S. Coal King : D. Nicaven
425 **Bunting Miss L**, ROYAL CADET, Ch, 1.12.76, S. Souvenir : D. Gay-Laura
434 **Burrows Miss S**, BRIMSTONE CELESTE, Bl, 7.11.80, M Ortan, S. Rumplestiltskin : D. Like Gala
480 **Carlson Miss J**, INTREPID SPELL, B, 1.11.79, S. Without Fear : D. The Charm
493 **Cartner Mrs K**, CHEVAL LASS, Bl, 26.10.80, S. Talent Beau : D. Charcco
524 **Chapple Miss A**, SORTILEGE, B, 10.10.74, M & J Colclough, S. High Fiesta : D. Yasmin
539 **Cheeseman Mrs D D**, PAVARD, B, 23.9.77, D M Sprake, S. Roseem : D. Ena
562 **Clark Miss J M**, MY FANTASIA, Ch, 12.10.80, Pinecrest Stud, S. Miango (Fr) : D. L'Allegra (Ire)
598 **Cohen Mrs M**, SOUTHERN PLANET, Ch, 29.9.77, Sir Alec Creswick, S. Aurealis : D. Sylvain
612 **Colclough Miss L**, CALECHE, Br, 1.11.73, Hambletonian Farm Ltd, S. Sovereign Prince : D. Crepe De Chine
737 **Craddock Miss S**, CARPELLA, Bl, 3.9.79, S. First Love (Gb) : D. Atteira
763 **Crocker Mrs G M**, COPENHAGEN, Ch, 26.10.78, S. Little John : D. Lady Charlton
781 **Curtain Miss R M**, THE JAMAICAN, Bl, 5.10.81, S. My Cue : D. Deep Solitaire
818 **Darwin Miss K**, CLIFTON COURT LUCINDA, Br, 4.12.79, S. Lucano : D. Dotra
841 **Davie Miss J**, LINTON LODGE RED GLAMOUR, Ch, 17.9.76, Miss P Broadhurst, S. Pelor Mas : D. Linton Lodge Golden Girl
861 **Dawson Miss A**, KORO, Br, 19.12.77, W Conron, S. Quintellian : D. Valley Twilight
865 **Day Miss A**, SYDNEY HARBOUR, Br, 14.11.76, Mr & Mrs Dufficy, S. Folkestone (Imp) : D. Meme Chose (Imp)
939 **Drummond Miss Pam**, GLENGALA ONYX, Bl, 1.8.76, Mrs J Curtain, S. Gala Crest : D. Grey Fiesta
1054 **Fairbairn Miss L**, ROYAL SALUTE, Ch, 1.8.76, S. Khalekan : D. Golden Tune
1105 **Fisher Miss K**, JEAN PIERRE, Ch, 9.11.76, S Paton, S. French Kingdom : D. Regal Score

SECTION 19 - SADDLE SECTION

1169 **Gardiner Miss B**, MEADOWBROOK, Ch, 8.10.80, : D. Our Jeannie (N.Z.)
1343 **Hammill Mrs S**, THE COUNT, B, S. Immortial : D. Lady Rock
1359 **Hansen Mrs P**, DOMINEKA, Bl, 4.11.81, A Hansen, S. King (Imp) : D. Veronas Joy
1387 **Harrison Miss D**, HAMPTON, Vh, 8.9.76, A Raymond, S. Princelone (Ire) : D. Ballinderry
1419 **Hatten Mrs J**, THE JAMICAN, Bl, S. Sky Diver : D. Valley
1436 **Haworth Mrs E L**, KEATS, Ch, 26.10.77, S. Coniston : D. Nova Star
1 1446 **Heagney Mrs P S**, KALICHE, B, 1.10.74, F Ishhael, S. Cindy's Son : D. Balholhen Lass
1569 **Hubbard Miss K L**, FLEET, Ch, 1.8.77, S. Souveriegnty : D. Twinkle Toes
1703 **Jones Miss L**, TUDOR PARK REQUEST, Bl, 1.8.74,
1721 **Kalokerinos Miss E**, LORD HALIFAX, Ch, 23.11.76, S. Hail to Success : D. Prudent Eyes
1756 **Kellock Miss S**, FINERY, Br, 1.8.78, S. Fine : D. Tahitian Belle
1808 **Kittson Miss F**, TUDOR PARK PROCLAIM, Gr, 1.8.76, S. Sovereign Edition : D. /V
1831 **Kopanica Mrs J F**, LAHINCH, Br, K O'Donnell, S. Gala Crest : D. Veedimus
1881 **Larcombe Miss P**, SUMMERHILL PAL, B, 5.12.79, T Scott, S. No Mercy (Imp) : D. Tallan Fair
2 1901 **Lawrie Mrs S A**, RICHARD MORTON, Br, 3.10.75, C Boully, S. Oh Hello : D. Midnight Affair
1959 **Longman Mrs J**, LEISURELANDS EQUARDO, B, 4.10.74, Mrs J Goodwin, S. Nalkari : D. Leisurelands Marimaid
1972 **Loy Miss K**, MAGNIM, Ch, 2.11.77, S. Take A Risk : D. Babalina
2040 **Mallinson Mrs C**, HEYWOOD, Ch, 20.10.76, D & L Kee, S. Souvenir : D. My Link
2067 **Marquis Miss L**, TANDARRA COVENTRY, B, 14.9.74, M Purcell, S. Beau Golea : D. Water Follies
2250 **Melrose Miss D**, RUBENS, Ch, 8.11.78, S. Chamozzle : D. Spoiled Lass
2265 **Merkelbach Miss D**, ENGLISH RUMOUR, Bl, 2.10.73, S. Red Rumour : D. Mashugar
2269 **Merlo Miss S A**, INSIGNIA, Br, 3.9.75, T E Campbell, S. Moneymaster (G.B.) : D. Shady Affair
2272 **Merlo Miss T**, SOVREN PARK NIGHT LIFE, Br, 27.10.77, C Hayes, S. Estaminet : D. Countess Koonya
2281 **Meson Miss B**, THE BRAZILIAN, Ch, 25.11.79, Mrs V Holland, S. Tantallen : D. Jazz
2330 **Mitchell Mrs S**, ODERSAY, Gr, 1.8.77, K Bullock, S. Sunmist : D. Merrydown
2346 **Moon Miss J**, MISTIANNA, B, 27.10.77, C Manifold, S. Lupus : D. Anna
2366 **Morgan Mrs K**, MARSARLA PARK MISS SUPREME, Gr, 23.12.76, S. Supreme : D. Rema
2702 **Pengelly Miss M**, MATTERSON, Br, 1.11.75, G F Sheehan, S. Shieway : D. Early Affair
5 2708 **Penny Miss S**, MR NATURAL 2ND, Br, 5.11.71, S. Istanbul : D. Hyla
2779 **Plozza Miss P J**, LEXINGTON, B, 1.8.76, S. Munich : D. /V
2834 **Ralph Miss S**, CHARSON, Ch, 1.8.77,
2889 **Richardson Miss T**, SIR VINCENT, Ch, 11.11.75, Mr & Mrs J Cox, S. Riswink : D. Kitty Kat
2957 **Rothque Miss J**, TULLOONA ABBEY ROAD, Br, 11.11.77, S. Beaches : D. Romanza
2982 **Russell Miss D**, SWALLOWFIELD PARK RAYANIER, Bl, 29.10.77, S. Bronze Tudor : D. Orange Walk
3087 **Shirley Miss S**, TRISTAN WINDERMERE, Ch, 23.12.76, P Bergen, S. Brandy Cruster : D. Lavinia
3097 **Shugg Miss F**, LA-PERRENE, Br, 11.10.72, T Loy, S. Dorata : D. Perricoota Mare
6 3157 **Smith Miss J**, ROYAL SON (N.Z.), B, 21.10.76, S. Imperialist : D. Rustic Ann
3225 **Stewart Miss V**, PRIVATE COLLECTION, Br, 3.10.78, S Reimers, S. Markland : D. Andonia
3273 **Sutton Miss L**, MILES 'N MILES, B, 31.8.78, S. Authentic Heir : D. Ornamental
3320 **Thompson Miss G J**, CLEAR QUEST, B, 5.10.76, S. Clear King : D. Quest Queen
3372 **Treacy Miss G**, SUEALDA, Ch, 12.10.80, S. War Sue : D. Zelda's Vision
3376 **Trenerry Mrs J E**, FREE ENTERPRISE, Ch, S. Zooming Zone : D. Dog Rose
3407 **Uglow Miss C**, TUDOR PARK VIENNA, Bl, 1.8.79, S. Purple Patch :
3449 **Walker Miss L**, MARENA VIVA, Br, 26.10.75, S. Boysie Boy : D. Instant Miss
3460 **Wall Mrs D**, INTREPID, Ch, 14.12.76, S. Realgar (Fr) : D. Major Bargain (G.B.)
3 3477 **Ward Mrs V C**, STATE AFFAIR, Br, S. Itallan Opera : D. Vals Ketch
3480 **Waring Miss M**, LEOTARD, Bl, 8.12.73, S. Rocky Mountain : D. Aqua Vita
3576 **Williams Miss R**, TOURNAMENT, B, 13.10.78, S. Sir Arta : D. Tiny Gain
3587 **Williams Mrs A L**, TOCOPER, Ch, 20.9.75, H & C Spittle, S. Comet (Imp) : D. Madlo
3590 **Williams Mrs K**, FULL FANTASY, B, 9.11.77, M McKane, S. Brandy Cruster : D. Susan's Dream
3639 **Winning Miss J**, TALISMEN FIRE, Bl, 23.10.75, Connemara Park Stud, S. Fire King : D. Roseliere
3671 **Wright Miss J**, QUEBEC, Bl, 1.8.76, S. Idameneo : D. Willowinavin

GARRYOWEN WINNERS

1934 Miss Kitty Sutherland (Mrs Creber)
1935 Miss Kitty Sutherland (Mrs Creber)
1936 Mrs Fred Chenhall (Nee Miss Phyllis Bray)
1937 Mrs H.T. Coffey (Nee Miss Eileen Fitzsimmons)
1938 Miss Kath Donaghue (Mrs Nicholson)
1939 Mrs Gwen M. Moore (Miss Gwen Johnston)
1940 Mrs H. Bartram (Nee Miss Eileen Hunter)
1941 Mrs H.T. Coffey (Nee Miss Eileen Fitzsimmons)
(No Show - War Years)

1946 Mrs M. Scott (Nee Miss Molly Macauley)
1947 Mrs R.M. Metherall (Nee Miss Kath Lucas)
1948 Mrs Isabel Mills
1949 Mrs R.M. Metherall (Nee Miss Kath Lucas)
1950 Mrs Frank Hopkins (Nee Miss Val Watson)
1951 Miss Kath Donaghue (Mrs Nicholson)
1952 Miss Diane Maple-Brown (Mrs John Boyd)
1953 Miss Anne Tate (Mrs B Gibson)

1954 Mrs B.M. Stride
1955 Miss Nan J. Monkivitch (Mrs S.G. Bull)
1956 Miss Marie Hoad
1957 Mrs J.K. Mackay (Nee Phyll Skene)
1958 Miss Anne Campbell (Mrs Ross Field)
1959 Mrs Pauline Falkiner (Nee Miss Pauline Weir)
1960 Miss Bridget McIntyre (Mrs Bill Hyam)
1961 Mrs R.A. Field (Nee Miss Anne Campbell)

1962 Mrs Kevin Abrahams (Nee Miss Patsy O'Halloran)
1963 Mrs R.A. Field (Nee Miss Anne Campbell)
1964 Mrs F Burke (Nee Miss June Bloxham) (Dad's Delight)
1965 Miss Lynette Lewis (Mrs Fred Biesbroek)
1966 Mrs Gwenda Walker (Nee Miss Gwenda Beveridge)
1967 Mrs Robert James (Miss June Hendry)
1968 Mrs F Burke (Nee Miss June Bloxham) (Dad's Delight)

1969 Mrs D. Hearn (Nee Miss Wilma Murray) (Quality Street)
1970 Miss Lynette Lewis (Mrs Fred Biesbrock) (Random)
1971 Miss Bev Thomas (Mrs Peter Gardiner) (Dad's Delight)
1972 Miss Carolyn Law (Mazeppa)
1973 Mrs R.L. Curcio (Nee Miss Rae Parmley) (Idlewild)
1974 Miss Kate Lewer (Donegal)
1975 Miss H.S. Cherry (Mrs Peter Heagney) (Aachen)

SECTION 19 - SADDLE SECTION

Competitors are requested to note that a list of the points allotted by the judges to all competitors shall not be published, but points awarded to individuals shall be available upon request.

EQUESTRIENNE TURNOUT Classes will be judged by points on the following scale:

Conformation and Soundness - 50 Points

Manners and Paces - 40 Points

Saddlery - 20 Points

Costume - 20 Points

Riding Ability - 50 Points

General Appearance - 20 Points

Total - 200 Points

*saddlery will be judged on quality, condition and suitability.

Judges in these classes must not allot fractions of points.

In the event of equality of placings, the classification shall be decided by adding together the points awarded for manners and paces and riding ability.

If there is still equality, points for conformation of horse shall decide the classification.

If a clear winner remains undetermined after the foregoing, the general appearance points will be considered and after that, saddlery points, then costume points.

Class 374 – *Smartest on Parade For Girls.

A Trophy Presented by Mr. J.A. McDOUGALL, TAILOR, 24 BOND STREET, MELBOURNE, and a Special Sash will be awarded to the winner of this Class.

Girls, 12 years of age and under 14, competing in saddle classes and/or riding competitions are eligible to enter for this trophy.

The mount nominated must be entered for exhibition in the ordinary classes in the Saddle Section.

All entrants must be mounted on ponies or horses 15 hands and under.

24 **Alexander Miss C**, CLANMAMA TIMOTHY, Gr, 29.10.77, C King, S. Yarrayong Aladinn : D. Geroa Liny Lou

1 93 **Attrill Miss H**, FAIRLIGHT CHANTELLE, B, 18.10.80, R Dare, S. Mighty Fair : D. Dun Blane Midge

111 **Bail Miss G**, WINDFERN GISELLE, Br, 4.11.78, Mrs V Rees, S. Nicodare : D. Beavella

495 **Caserta Miss N**, EDENVALE ANN MARIE, Ch, 27.10.81, S. Rotherwood Commander : D. Edenvale Rosette

2 628 **Collins Miss N J**, SHARAWAY AUTUMN HAZE, Br, S. Bucaneer : D. Blue Haze

633 **Collins Miss S**, BUNDARRA FERNANDO, Ch, 20.9.74, S. Glengarry Lad : D. Wild Honey

896 **Dennis Miss S**, NARADA GLORIA, Gr, 28.10.80, P Jolly, S. Narada Goldstar : D. Narada Countess

4 965 **Durante Miss N**, SUPREME SPARKLE, Gr, 5.10.74, D Speirs, S. Supreme : D. Ramis Girl

1218 **Glenney Miss S**, DEMARCO, Gr, 24.10.76, S. Copper Crown : D. Judy

1256 **Graham Miss T L**, CRYSTALIGHT, Gr, 1.8.74, S. Flash Silver :

1269 **Gray Miss J**, CHIPPENHAM POP MUSIC, Br, 28.10.80, Chippenham Stud, S. Boy Soprano (Imp) : D. Walnut Princess (Imp)

1358 **Hansen Mrs P**, CALLENDALE HONESTY, Bl, 25.8.81, R Crawford, S. The Honey Badger : D. Callendale Amazing Grace

6 1586 **Hunter Miss G**, TELSTAR DAVID, B, 22.2.72,

3 1632 **Innes Miss D D**, WARATAH MINT, Ch, 1.8.78, S Stockdale, S. Breccles Roundelay (Imp) : D. South Meridian Sheridan

R 2053 **Mamouney Miss K**, ILLANGI QUINTILLA, Gr, 6.2.80, S. Melac Galaxie : D. Goodwood Park Sarah

2312 **Miller Miss S**, SALZA, B, 19.9.77, S. Myall Glen Kareelah Boy : D. Salazar

2379 **Morris Miss J**, KYMIRA BOY BLUE, Gr, 5.12.74, Mrs Edwards, S. Elken Madog : D. Zarda

2591 **Parish Miss T**, MELAC HIGH AND MIGHTY, Br, 25.11.75, M L Colclough, S. High Fiesta : D. Melac Mighty Sweet

2598 **Park Miss K**, VALMONT SALIQUE, Ch, 14.11.74, C & Mrs T D Cox, S. Kiwi Supreme : D. Valmont Silver Sequin

2634 **Patterson Miss S**, GLENGALA COVERGIRL, Bl, 16.11.79, S. Baringa Silver Chief : D. Benita

2730 **Perry Miss J**, WAVELEIGH HARMONIC, Br, 1.8.73, C Hartigan & N D Wilkin, S. Trefesgob Septimus :

2788 **Potter Miss G**, WEN WAY RAFEENA, Gr, 4.10.77, B Neave, S. Carmilla Apollo : D. Shakunee

2906 **Ridoutt S**, NOBLEMAN, Gr, 10.1.76, M Walker, S. Aristocrat of Flawforth : D. Binda

3033 **Scott Miss B**, NIMBROOK JEWEL, Gr, 21.2.80, N Boyd

3283 **Symes Miss K**, TUDOR PARK KERMIT, Gr, 1.8.77, V Ward : D. Kantaka Missile

3387 **Truesdale Miss K**, SAN QUENTIN DIGNITY, B, 10.6.80, G Crane, S. King Ranch Flinders : D. San Quentin Bownie

3501 **Wearne K**, LANOLA LODGE SERENADE, Gr, 22.7.80, I Stuckey, S. Nicodare : D. Bona Vista Smokey

5 3577 **Williams Miss R**, GRAEPHIL MANCINI, Ch, 31.10.78, J A Tipping, S. Owendale Maestro : D. Yaltara Gem

3611 **Wilson Miss J**, KALINA PARK FELICITY, Ch, 25.2.78, M Noland & Armstrong, S. Edgwood Rimfire : D. Birchbank Tinkebell

Class 375 – *Smartest on Parade For Boys and Girls.

The Mr and Mrs. A.G. Hunter Trophy (presented by Mr. & Mrs. Robert Hunter) and Special Sash will be awarded to the winner of this class.

Boys and girls under 12 years of age, competing in saddle classes and/or riding competitions, are eligible to enter for this trophy.

The mount nominated must be entered for exhibition in the ordinary classes in the Saddle Section.

All entrants must be mounted on ponies not exceeding 14 hands.

4 **Adams Miss K**, ALUMEAH JUSTICE, Gr, 5.9.77, M Chaundy, S. Bonnie Brae Silver Mist : D. Kurra Park Silver Joy

49 **Anderson Miss F**, BRINGENBRONG HYPERIEN, Br, 14.10.80, C Debomford, S. Forestway Royal Ascot : D. Bimbadeen Cherry

431 **Burns Miss M**, DUNELM LADY JAYNE, Ch, S. /V : D. /V

637 **Collins Miss T**, VANDERFORD RHAIN, B, 9.11.75, S. High Falutin : D. Wendas Pride

647 **Collins R**, JIMMINY HUNTER, B, 3.12.74, S. Chrumbelbow Glenco : D. Penny

705 **Counsel Miss M**, TELSTAR KINLEITH MERLIN, Bl, 27.11.80, V Manifold, S. Sir Percy of Paxhall (Imp) : D. Cennen Partridge (Imp)

868 **Deacon Miss M**, GEROA LITTLE JOHN, B, 13.1.79, G Freeman, S. Geroa Tony : D. Arrawidgee Bess

895 **Dennis Miss S**, EDGEWOOD DIVINITY, B, 19.12.76, Mrs J Jones, S. Binalong Santa : D. Amaranda Dimity

1007 **Edwards Miss S**, MARENA DISCOVERY, B, 1.8.80, S. /V : D. /V

1118 **Foletta Miss Monique**

1170 **Gardiner Miss J**, AVOCA FOREST CAPRICORN, Gr, 29.10.81, Mrs R Van Rennen, S. Yarrayong Aladin : D. Avoca Forest Ellymay

1223 **Glenney S J**, LYNDALE BRIGHT GUY, Br, 1.12.80, C Lawrie, S. Tarkarri Simba : D. Dana

1349 **Hanley Miss K**, RHAYADER NOTAGAIN, Gr, 22.10.70, Miss C Vial, S. Green Valley Revelight : D. Nattai Falling Star 2nd

1384 **Harris S**, BURRABONG LIZA, Gr, 24.12.78, Mrs H Bradford, S. Varndell Reveille (Imp) : D. Burrabong Lyric

1618 **Ingleton Miss N**, BALALAIKA WATERLOO, Gr, 23.9.79, Mrs G Brennan, S. Owendale Muffler : D. Balalaika Splash

1 1710 **Jones Mrs S**, NAROOMAR SENTIQUE, B, 23.10.77, S Beattie, S. Alumeah Shiloh : D. Malibu Park Monique

3 1898 **Lawrie Miss R A**, BIMBADEEN MR MAC, Gr, 15.9.78, S. Loch Sloy Merry Mac : D. Bimbadeen Mist

4 1980 **Luxmoore Miss S**, KIDDLEWICK KASSINO, Ch, 7.10.77, E Dudley, S. Rotherwood Commander (Imp) : D. Telerah Markeeta

SECTION 19 - SADDLE SECTION

6 2203 **McKinnon Miss J**, SIANAI COPPERTONE, Ch, 13.8.76, D McDonald, S. Anka Warcry : D. Anka Timara
2206 **McKinnon Miss K**, KOBYBOYN SUNBEAM, Ch, 6.11.75, Mrs E Webb, S. Glenway Rodney : D. Glen Valley Sunlight
2255 **Melville Miss K**, MOORAK EXECUTIVE, Br, 26.12.76, P Irwin, S. Aristocrat of Flawforth (Imp) : D. Kazan
2468 **Neal Miss C**, SKY HIGH, Ch, 1.8.69,
2557 **Orpwood Miss D**, COLMONELL KIBSON, Gr, 21.11.77, J W Hannah, S. Owendale Digby : D. Colmonell Kenny
2563 **Orpwood P**, MARLON PARK DANTE, 1.8.73, S. /V : D. /V
2605 **Parsons J**, LOWLYN SHEFFIELD, Gr, 11.12.81, Willfallen, S. Lowlyn : D. Lowlyn Countess
2 2623 **Paterson-Robinson J**, KAMBRIGNI BLACKBERRY NIP, Gr, 25.4.76, Mrs M A Edwards, S. Owendale Casey : D. Kambrigni Gypsy
2664 **Paynter G, A & M**, WINFIELD SOPHIA, Gr, 2.12.79, S. Varndell Reveille (Imp) : D. Winfield Selina
2727 **Perry J**, WAVELEIGH HARMONIC, Br, 1.8.73, C Hartigan & N D Wilkin, S. Trefesgob Septimus :
2775 **Plowman Miss S**, LEGINGA PARK INTERLUDE, Bl, 23.12.76, C Hodby, S. Waminda Night-Light : D. Marion
5 2880 **Richardson Miss K**, CHIVAS REGAL, Ch, 1.8.72, S. /V : D. /V
3053 **Semple Miss F**, ECHO TAILS, Ch, 12.2.76, Miss S Gavin, S. Locsom : D. Blue Lady
3109 **Simmons Miss S**, OAKEWOOD SIR WILLIAM, Gr, 12.1.78, E Crabtree, S. Greenvalley Laramie : D. Kurrajong Park Lady Dianne
3217 **Stephenson Ms. J**, GLENWAY CHARLIE, Gr, 5.7.67, A Williams
3256 **Sutherland C**, CARINGA QUOVADIS, B, 15.1.79, P Davis, S. Janderra McBeth : D. Madoroma Quick Silver
3270 **Sutton Miss K**, HUGHSVILLE ALERT, B, 1.6.78, S. Cloverland Little Pride : D. Coy
3619 **Wilson Miss L**, KALINA PARK FELICITY, Ch, 25.2.78, M Noland & Armstrong, S. Edgwood Rimfire : D. Birchbank Tinkerbell
3668 **Wright M**, FAIRWAY PALADIN, Gr, 15.10.71, Mrs G A Lewis, S. Coed Coch Senig (Imp) : D. Revel Goodnight (Imp)

GENERAL CONDITIONS FOR CLASSES 374 and 375.

The animal, costume and gear used in these Classes must be the bona-fide property of the competitor, or his/her brother, sister, guardian or parent.

In the event of the animal originally nominated becoming unfit for use because of accident of illness, a substitute will be permitted provided that the Society's Veterinary Surgeon certifies to the fact that the animal originally nominated is not fit to compete. It is to be noted that the substitute is subject to the same conditions as the original nomination.

Trophies will be competed for annually, and each year's winner will be presented with a suitably inscribed Sash. Special Sashes will also be awarded to the competitors placed second, third, fourth, fifth and sixth.

SIDESADDLE

Class 376 – *Ladies' Sidesaddle Turnout, Over 15 Hands, Riders Over 16 Years. Horse, Riding Habit, Gear and Riding Ability to Be Taken Into Consideration. Prizes: $45, $25, $15.

5 213 **Bensley Mrs J**, TINSEL TOWN, Ch, 16.11.79, S M Fox, S. Ksar : D. Mame (N.Z.)
228 **Bervely S K**, SHADOW CABINET, Br, 1.8.78,
545 **Chibnall Mrs S P**, BALICTUS, Bl, 1.10.78, Tudor Vale Park, S. Assertive : D. Bali Lass
612 **Colclough Miss L**, CALECHE, Br, 1.11.73, Hambletonian Farm Ltd, S. Sovereign Prince : D. Crepe De Chine
1451 **Hearn L D & Mrs J James**, COUNTY FAIR, B, A Headon, S. Woodchimes : D. Silend End
2 1540 **Horn Misses S & B**, QUATRO, B, 12.11.72, Mr A Knight, S. Princelone : D. Rubigay
1721 **Kalokerinos Miss E**, LORD HALIFAX, Ch, 23.11.76, S. Hail to Success : D. Prudent Eyes
2245 **Melrose J & B**, KELMSCOTT, Gr, J Palton, S. Grey Gossip : D. Star
1 2250 **Melrose Miss D**, RUBENS, Ch, 8.11.78, S. Chamozzle : D. Spoiled Lass
2251 **Melrose Miss D**, ON GUARD, Ch, 29.10.73, S. /V : D. /V
6 2495 **O'Brien A & Mrs R & Miss Stewart**, EL AIMA CALENA, B, 22.11.79, S. Shamech : D. Little Brown Jug
2590 **Parham R J**, NUANDORAH CAREME, Gr, 18.12.74, W Kelly, S. Koyuna Supreme : D. Nuandorah Carlita
2702 **Pengelly Miss M**, MATTERSON, Br, 1.11.75, G F Sheehan, S. Shieway : D. Early Affair
4 2898 **Richie S & F**, IN VOGUE, B, 10.12.74, V G Cameron, S. Beau Chevalier : D. Midi's Pride
3 3605 **Wilsden Stud**, LINTON LODGE RED GLAMOUR, Ch, 17.9.76, Miss P Broadhurst, S. Pelor Mas : D. Linton Lodge Golden Girl

Class 377 – *Ladies' Sidesaddle Turnout, 15 Hands or Under, Riders 16 Years and Under. Horse, Riding Habit, Gear and Riding Ability to Be Taken Into Consideration. Prizes: $45, $25, $15.

2 562 **Clark Miss J M**, MY FANTASIA, Ch, 12.10.80, Pinecrest Stud, S. Miango (Fr) : D. L'Allegra (Ire)
5 896 **Dennis Miss S**, NARADA GLORIA, Gr, 28.10.80, P Jolly, S. Narada Goldstar : D. Narada Countess
1 1716 **Jubb Miss R**, LINDELLE LEA, B, 14.11.77, Miss L Hooper, S. Wodonga Clark : D. Lindelle Peggy
2622 **Paterson-Robinson J**, WILSDEN MIRANDA, Br, 31.8.80, Wilsden Stud, S. Cennon Pioneer : D. Edenvale Crystal
4 2623 **Paterson-Robinson J**, KAMBRIGNI BLACKBERRY NIP, Gr, 25.4.76, Mrs M A Edwards, S. Owendale Casey : D. Kambrigni Gypsy
3340 **Thorne Miss Tracey**
3 3606 **Wilsden Stud**, GEROA HOLLYWOOD, Ch, 30.9.79, Mr G Freeman, S. Hollywood Prince Leo : D. Geroa Benmee

Class 378 – *Ladies' Sidesaddle, Over 15 Hands, Riders Over 16 Years. Riding Ability Only to Be Taken Into Consideration. Prizes: $34, $23, $13.

2 214 **Bensley Mrs Jo-Anne**
228 **Bervely S K**, SHADOW CABINET, Br, 1.8.78,
545 **Chibnall Mrs S P**, BALICTUS, Bl, 1.10.78, Tudor Vale Park, S. Assertire : D. Bali Lass
612 **Colclough Miss L**, CALECHE, Br, 1.11.73, Hambletonian Farm Ltd, S. Sovereign Prince : D. Crepe De Chine
1451 **Hearn L D & Mrs J James**, COUNTY FAIR, B, A Headon, S. Woodchimes : D. Silend End
1 1540 **Horn Misses S & B**, QUATRO, B, 12.11.72, Mr A A Knight, S. Princelone : D. Rubigay
1721 **Kalokerinos Miss E**, LORD HALIFAX, Ch, 23.11.76, S. Hail to Success : D. Prudent Eyes
2012 **Maher Miss T**, RUFFIAN, Ch, 1.9.77, S. Long Hill Beau Chico : D. Space Nymph
6 2245 **Melrose J & B**, KELMSCOTT, Gr, J Palton, S. Grey Gossip : D. Star
2250 **Melrose Miss D**, RUBENS, Ch, 8.11.78, S. Chamozzle : D. Spoiled Lass
2251 **Melrose Miss D**, ON GUARD, Ch, 29.10.73, S. /V : D. /V
2269 **Merlo Miss S A**, INSIGNIA, Br, 3.9.75, T E Campbell, S. Moneymaster (G.B.) : D. Shady Affair
5 2495 **O'Brien A & Mrs R & Miss Stewart**, EL AIMA CALENA, B, 22.11.79, S. Shamech : D. Little Brown Jug
7 2702 **Pengelly Miss M**, MATTERSON, Br, 1.11.75, G F Sheehan, S. Shieway : D. Early Affair
3 2898 **Richie S & F**, IN VOGUE, B, 10.12.74, V G Cameron, S. Beau Chevalier : D. Midi's Pride
4 3605 **Wilsden Stud**, LINTON LODGE RED GLAMOUR, Ch, 17.9.76, Miss P Broadhurst, S. Pelor Mas : D. Linton Lodge Golden Girl
3607 **Wilsden Stud**, HARTNELL, Ch, 15.11.74,
3671 **Wright Miss J**, QUEBEC, Bl, 1.8.76, S. Idameneo : D. Willowinavin

The Royal Agricultural Society
of Victoria
Proudly supported by
Carlton.
Brewers of Fosters Lager

Australia's Favourite Beer
Another Carlton Product
CB 306

How to start your Japan holiday on the right foot

Congratulations. You've discovered the last of the world's great holiday bargains.

You're about to explore the possibilities of Japan: all its delicacy and drama, its contrast, its sheer mind-blinding beauty.

Well, consider this logic:

To enjoy more of Japan, fly Japan. The sheer pleasure of flying with Japan Air Lines is built on the very traditions that make Japan such a rewarding place to visit.

But also, there are very practical reasons for choosing JAL to help you on your way.

Just ask your travel agent.

About special-price packages only JAL can offer: like the unique Thrift-stay and Japaneasy holidays.

How you can cut hotel costs through JAL's own excellent hotel chain.

About the remarkable Japan holiday rail-pass you can organise right now. And much much more.

With JAL, the good things all start here.

JAL gives you more of what you're going to Japan for.

And there are more worldly reasons to fly JAL too. Did you know JAL's fleet of Jumbos is the world's most advanced? And will shortly be the world's largest. Touching down somewhere in the world about every 4 minutes.

It's too beautiful an opportunity to miss: discover Japan before the rest of the world does. And discover one of the world's great airlines, at the same time.

It's always a pleasure

JAPAN AIR LINES

W624

SECTION 19 - SADDLE SECTION

Class 379 – *Ladies' Sidesaddle, 15 Hands or Under, Riders 16 Years and Under. Riding Ability Only to Be Taken Into Consideration. Prizes: $34, $23, $13.

896 **Dennis Miss S**, NARADA GLORIA, Gr, 28.10.80, P Jolly, S. Narada Goldstar : D. Narada Countess
1 1717 **Jubb Miss Rowena**
2379 **Morris Miss J**, KYMIRA BOY BLUE, Gr, 5.12.74, Mrs Edwards, S. Elken Madog (Apsb) : D. Zarda (Asb)
3 2623 **Paterson-Robinson J**, KAMBRIGNI BLACKBERRY NIP, Gr, 25.4.76, Mrs M A Edwards, S. Owendale Casey : D. Kambrigni Gypsy
3077 **Shipard Miss J & N A**, DEBONAIR, B, 3.10.77, N A Shipard, S. Aristocrat : D. Cher
3341 **Thorne Miss Tracey**
2 3608 **Wilsden Stud**, GERDA HOLLYWOOD, Ch, 30.9.79, Mr G Freeman, S. Hollywood Prince Leo : D. Gerda Benmee

SADDLE HORSES

(Over 15 hands, 3 years old or over)

Class 380 – Mare or Gelding, Over 16.2 Hands. Prizes: $34, $23, $13, Card For 4Th, 5th and 6Th. A Trophy Order For $40 Donated by Miss Lois Coles Will Be Awarded to the Winner of This Class.

5 18 **Ahern Miss P**, RATHDOWNE, B, 1.8.79, S. /V : D. /V
84 **Ashton Miss V**, WILTON PARK WENTWORTH, Br, 29.10.78, S. Taros (Ire) : D. Chilly (N.Z.)
207 **Beggs Miss M & V Corvi**, MAJESTICALLY, B, 6.9.80, J Abbott, S. Moscow : D. Terula
6 419 **Bulmer Miss S**, TUDOR PARK DORCHESTER, Bl, 1.8.77, G Muzaleeni, S. Coal King : D. Nicaven
420 **Bulmer Miss S**, TUDOR PARK BUCKINGHAM, B, 1.8.72, S. /V : D. /V
480 **Carlson Miss J**, INTREPID SPELL, B, 1.11.79, S. Without Fear : D. The Charm
525 **Chapple Miss A**, MIETTA, B, 2.10.78, R Grosby, S. King : D. Tulsa Bay
546 **Chibnall Mrs S P**, LINKLATER, Br, 1.10.79, S. Exalts Pride : D. Kaa Ruler
2 612 **Colclough Miss L**, CALECHE, Br, 1.11.73, Hambletonian Farm Ltd, S. Sovereign Prince : D. Crepe De Chine
763 **Crocker Mrs G M**, COPENHAGEN, Ch, 26.10.78, S. Little John : D. Lady Charlton
766 **Croshaw C A & C L Murphy**, COUNTRY LIFE, Br, 1.8.73, S. Our Cobber : D. Lady Lystra
888 **Denison Miss S**, EQUALITY, Ch, 1.8.78, S. Fair Share : D. Regalia
1121 **Forras D**, VEUVE CLICQUOT, Ch, 5.10.79, S. First Consul : D. Gold Peri
1158 **Funch L S**, REGAL COURT, B, 10.11.75, G E Baines, S. Lunchtime : D. Ballyhoo
1447 **Heagney Mrs P S & R H Haynes**, MAN ABOUT TOWN, Br, C Leckie, S. Leica (Imp) : D. Waftess
7 1452 **Hearn L D & Mrs J James**, TRADE FAIR, Ch, 30.10.76, T Danaher, S. Peters Yarn : D. Mathander
1638 **Irvine A & P**, MACARTHUR PARK, Ch, 1.8.72,
1721 **Kalokerinos Miss E**, LORD HALIFAX, Ch, 23.11.76, S. Hail to Success : D. Prudent Eyes
1865 **Lamb Mrs M & Mrs M Cohen**, SOUTHERN PLANET, Ch, 29.9.77, Sir Alec Creswick, S. Aurealis : D. Sylvain
3 2012 **Maher Miss T**, RUFFIAN, Ch, 1.9.77, S. Long Hill Beau Chico : D. Space Nymph
2265 **Merkelbach Miss D**, ENGLISH RUMOUR, Bl, 2.10.73, S. Red Rumour : D. Mashugar
8 2628 **Patterson J**, GLENGALA ONYX, Bl, 1.8.76, Mrs J Curtain, S. Gala Crest : D. Grey Fiesta
3273 **Sutton Miss L**, MILES 'N MILES, B, 31.8.78, S. Authentic Heir : D. Ornamental
3318 **Thomas R**, MEADOWBROOK, Ch, 8.10.80,
3377 **Trenerry Mrs J & B Hammond**, CAPITALIST, Ch, S. Artic Explorer : D. Doneva
3393 **Tuckett Miss J A**, THE CAPTAIN, Ch, 24.12.75, S. Nasrock : D. Duchess Fenelia
3574 **Williams Miss N**, COMRADE, B, 6.11.70, Amarco Pastoral Co. P/L, S. Mariner : D. San La Salle
4 3634 **Wings H & Miss J**, ROSEDALE RHINEGOLD, Ch, 1.8.73, H Harris, S. Persial Lyric : D. Collisee Song
3639 **Winning Miss J**, TALISMEN FIRE, Bl, 23.10.75, Connemara Park Stud, S. Fire King : D. Roseliere
3702 **Yopp A**, LINFIELDS LYMERICK, Br, 29.9.76, S. Raslolnik (G.B.) : D. Zut Alors
1-2065 - GALLOPIN GOURMET

Class 381 – Mare or Gelding, Over 16 and Not Over 16.2 Hands. Prizes: $34, $23, $13, Card For 4Th, 5th and 6Th. A Trophy Order For $40 Donated by Miss Lois Coles Will Be Awarded to the Winner of This Class.

1 **McGuire Miss M**, TUDOR PARK ILLUSION, Bl, 1.8.76,
103 **Austin Miss T**, KILEEN TIME, Br, 1.1.77,
299 **Bondarenko Miss T**, GALLERY, B, 5.9.77, S. Welsh Border : D. Princess Floida
323 **Boyd Mrs N**, LA-PERRENE, Br, 11.10.72, T Loy, S. Dorata : D. Perricoot Mare
537 **Cheeseman M G & Mrs**, PAVARD, B, 23.9.77, D M Sprake, S. Roseem : D. Ena
691 **Corvi V & Mrs S Low**, SHOWMATE, Br, S. Teammate : D. Showlady
737 **Craddock Miss S**, CARPELLA, Bl, 3.9.79, S. First Love : D. Atteira
796 **Daldy G**, NICE GUY, B, 10.11.74, J Bennett, S. Minoi Portion : D. Allambii
812 **Darwin C & K**, CLIFTON COURT LUCINDA, Br, 4.12.79, S. Lucano : D. Dotra
8 865 **Day Miss A**, SYDNEY HARBOUR, Br, 14.11.76, Mr & Mrs Dufficy, S. Folkestone (Usa) : D. Meme Chose (Usa)
1039 **Engel Miss S**, TUDOR PARK HILLTON, Br, 21.9.78, P J & M A Shea, S. Home Sweet Holme : D. Arwill
3 1343 **Hammill Mrs S**, THE COUNT, B, S. Immortial : D. Lady Rock
1359 **Hansen Mrs P**, DOMINEKA, Bl, 4.11.81, A Hansen, S. King (Imp) : D. Veronas Joy
1387 **Harrison Miss D**, HAMPTON, Ch, 8.9.76, A Raymond, S. Princelone : D. Ballinderry
7 1436 **Haworth Mrs E L**, KEATS, Ch, 26.10.77, S. Coniston (Fr) : D. Nova Star
1451 **Hearn L D & Mrs J James**, COUNTY FAIR, B, A Headon, S. Woodchimes : D. Silend End
1831 **Kopanica Mrs J F**, LAHINCH, Br, K O'Donnell, S. Gala Crest : D. Veedimus
2 1901 **Lawrie Mrs S A**, RICHARD MORTON, Br, 3.10.75, C Boully, S. Oh Hello : D. Midnight Affair
1914 **Lees Mrs D & Miss M**, MORGAN STAR, B, 29.10.76, D Doolan, S. Morgantic 2nd : D. Canopy Star
1915 **Lees Mrs D & Miss M**, MY CELEBRITY, Br, 1.8.71, S. Test Case : D. My Lady Fair
2065 **Marheine Family & Miss E Laing**, GALLOPIN GOURMET, Ch, 1.8.78, Widden Stud, S. Lunchtime : D. Tiffin
2245 **Melrose J & B**, KELMSCOTT, Gr, J Palton, S. Grey Gossip : D. Star
2250 **Melrose Miss D**, RUBENS, Ch, 8.11.78, S. Chamozzle : D. Spoiled Lass
6 2475 **Newbold Miss C**, SALISBURY, B, S. Instanbul :
1 2708 **Penny Miss S**, MR NATURAL 2ND, Br, 5.11.71, S. Istanbul : D. Hyla
2779 **Plozza Miss P J**, LEXINGTON, B, 1.8.76, S. Munich : D. /V
2888 **Richardson Miss T**, COACHMAN, B, 7.8.76, S. Mexicano Ii : D. Regal Mirth
2907 **Riedel Miss A**, BEAU CHEVAL, B, 10.11.75, S. Eucalyptus (G.B.) : D. Gay Parisienne
2917 **Riley Misses G & D**, CARLTON LODGE INNSBRUCK, Gr, 2.11.75, J W Mc Guire, S. Round and Bold (Imp) : D. Cedar Lass
2968 **Rowe Miss L J**, WATERFORD, Br, 28.10.71, S. Mariner : D. Fair Square (N.Z.)
3055 **Seymour R**, SMUGGLERS BAY, Br, 7.10.77, S. Burgler : D. Sail Ahoy
3320 **Thompson Miss G J**, CLEAR QUEST, B, 5.10.76, S. Clear King : D. Quest Queen
3407 **Uglow Miss C**, TUDOR PARK VIENNA, Bl, 1.8.79, S. Purple Patch :
5 3480 **Waring Miss M**, LEOTARD, Bl, 8.12.73, S. Rocky Mountain : D. Aqua Vita

SECTION 19 - SADDLE SECTION

4 3576 **Williams Miss R**, TOURNAMENT, B, 13.10.78, S. Sir Arta : D. Tiny Gain
3587 **Williams Mrs A L**, TOCOPER, Ch, 20.9.75, H & C Spittle, S. Comet (Imp G.B.) : D. Madlo

Class 382 – Mare or Gelding, Over 15.2 and Not Over 16 Hands. Prizes: $34, $23, $13, Card For 4Th, 5th and 6Th. A Trophy Order For $40 Donated by Miss Lois Coles Will Be Awarded to the Winner of This Class.

6 191 **Bedford Miss C**, KILCORA, B, 16.12.77, S. Without Favour : D. Book of Kells
4 310 **Bower Miss A**, PERSIAN LYRIC, Ba, 1.9.73, S. Lush Park : D. September Girl
319 **Bowman Mrs D**, HIBISCUS, Br, 16.9.78, A & D Bowman, S. Miango (Imp France) : D. Galesburg
429 **Bunting W J & M**, ROYAL CADET, Ch, 1.12.76, S. Souvenir : D. Gay-Laura
490 **Cartner A & K**, CHEVAL LASS, Bl, 26.10.80, S. Talent Beau : D. Charcco
545 **Chibnall Mrs S P**, BALICTUS, Bl, 1.10.78, Tudor Vale Park, S. Assertire : D. Bali Lass
675 **Copping G & Mrs V Ward**, HOFFMAN 2ND, Ch, S. Hunka Papa : D. Minlea
738 **Craddock Miss S**, AUTHENTIC, Br, 18.10.76, S. Commoner : D. Sun Sari
1013 **Edwards P & Marburg Eq. Centre**, SIR OLIVER, Ch, 1.8.79, S. Beausierra Imp : D. Desert Oak
1031 **Ellis Miss P**, McKAY, B, 4.11.72, S. In the Purple : D. Firedancer
1046 **Epema Miss J**, MAGNUM, Br, 16.10.76, S. Numa (Ire) : D. Valleys Beyond
5 1108 **Fisher Miss K & Mrs S Innes**, JEAN PIERRE, Ch, 9.11.76, S Paton, S. French Kingdom : D. Regal Score
1199 **Gibson Mrs L A**, BUENBAR PRUE GIBSON, Br, 11.6.78, R Wheeler, S. Conwood : D. Dawn
1386 **Harrison Miss D**, MARENA RENDEZVOUS, B, 26.10.74, R & C Davis, S. Plashett Token : D. Mulwee Dolly
1420 **Hatten Mrs J**, THE JAMAICAN, Bl, 5.10.81, S. My Cue : D. Deep Solitaire
1427 **Hawkins Miss J**, TUDOR PARK APPEAL, B, 15.9.74, S. Tall Dream : D. Genda Girl
1429 **Hawkins Miss R**, SAMICHEAL, Ch, 12.10.77, S. Hail to Success (U.S.A) : D. Samandy
1 1444 **Haynes R H**, KALICHE, B, 1.10.74, F Ishhael, S. Cindy's Son : D. Balholhen Lass
1636 **Innes Misses A, B & D**, MADIERA LODGE CARTIER, Bl, 18.10.74, Mr & Mrs L D Walsh, S. Spoiled Lad : D. Above Glory
8 1639 **Irvine A & P**, TUDOR PARK GENTRY, B, 10.10.74, J Smith, S. Zechariah : D. Dream on
1785 **King Miss A**, SIR VINCENT, Ch, 11.11.75, Mr & Mrs J Cox, S. Riswink : D. Kitty Kat
1808 **Kittson Miss F**, TUDOR PARK PROCLAIM, Gr, 1.8.76, S. Sovereign Edition : D. /V
1881 **Larcombe Miss P**, SUMMERHILL PAL, B, 5.12.78, T Scott, S. No Mercy (Imp) : D. Tallan Fair
7 1891 **Lawrie C**, EDINBURGH, Ch, 21.10.73, S. French Kingdom : D. Kyle
1904 **Ledwell Miss R**, PRIMA SERA, Bl, 22.10.78, S. Night Before (Usa) : D. Sunset
1983 **Luxmoore R & Mrs I**, REGAN, Bl, 11.9.77, S. Immortal Chris : D. Lady Landford
2040 **Mallinson Mrs C**, HEYWOOD, Ch, 22.10.76, D & L Kee, S. Souvenir : D. My Link
2067 **Marquis Miss L**, TANDARRA COVENTRY, B, 14.9.74, M Purcell, S. Beau Golea : D. Water Follies
2269 **Merlo Miss S A**, INSIGNIA, Br, 3.9.75, T E Campbell, S. Moneymaster (G.B.) : D. Shady Affair
2281 **Meson Miss B**, THE BRAZILIAN, Ch, 25.11.79, Mrs V Holland, S. Tantallen : D. Jazz
2476 **Newbold Mrs C & Miss K Hubbard**, FLEET, Ch, 1.8.77, S. Souveriegnty : D. Twinkle Toes
2555 **Orchard P A & Mrs**, NAMATIJIRA, Bl, S. Ovaltine :
2589 **Parham R J & Mrs C J**, PREJUDICE, Bl, 28.10.76, S. Karori Contemporary : D. Karori Elite Lady
2653 **Payne R L & M I Burns**, KENLOCH, Ch, S. /V : D. /V
2702 **Pengelly Miss M**, MATTERSON, Br, 1.11.75, G F Sheehan, S. Shieway : D. Early Affair
2705 **Penny Miss S**, MYREQUEST, Ch, 3.12.77, Mr F Bantock, S. Sun Alton : D. Timor Circle
2760 **Phillips Miss S**, ROYAL RUTH, Br, 8.10.77, V I Wales, S. Royal Orphan : D. Our Pam
2839 **Rawson C**, TUDOR PARK TUXEDO, Bl, 1.8.76, S. Camillo :
2953 **Rose Mrs S**, BELAFONTE, Br, 21.11.78, F Fairthorne, S. Colourman (Usa) : D. So Fragrant (Nz)
2969 **Rowe Miss L J**, WEDGEWOOD, Gr, 1.10.79, S. Mark Anthony : D. Bibina
3022 **Scholes B & Miss S Hunter**, UP TEMPO, B, E R Muggavin, S. True Mist : D. Helanca
3024 **Scholes Mrs F**, DU BARRY, Ch, S. Approval : D. Belle of Chelone
3034 **Scott Miss B**, GLENGARRY, B, 22.9.79, P & M Shea, S. Father Christmas : D. Arwill
3087 **Shirley Miss S**, TRISTAN WINDERMERE, Ch, 23.12.76, P Bergen, S. Brandy Cruster : D. Lavinia
3098 **Shugg Miss F**, PIONEER WOODBINE, Br, 6.10.79, F Saba, S. Sir Todd : D. Adaranee
3 3157 **Smith Miss J**, ROYAL SON (N.Z.), B, 21.10.76, S. Imperialist : D. Rustic Ann
3359 **Tomkinson Mrs K & Miss M**, FIRST GLANCE, Br, 10.11.76, S. Midas Touch : D. Pimpernella
3378 **Trenerry Mrs J & B Hammond**, FREE ENTERPRISE, Ch, S. Zooming Zone : D. Dog Rose
3444 **Walker H, M & L & H, L & K Pet**, MARENA VIVA, Br, 26.10.75, S. Boysie Boy : D. Instant Miss
3450 **Walker Miss L**, MARENA HALLMARK, B, 18.10.80, S. Ring Leader : D. Aqua Luck
2 3477 **Ward Mrs V C**, STATE AFFAIR, Br, S. Itallan Opera : D. Vals Ketch
3578 **Williams Miss R**, HAMILTON, Br, 1.11.77, S. Sterling Prince :
3605 **Wilsden Stud**, LINTON LODGE RED GLAMOUR, Ch, 17.9.76, Miss P Broadhurst, S. Pelor Mas : D. Linton Lodge Golden Girl
3630 **Wiltsbire Mrs S**, HERTFORD
3656 **Wood Mrs L R**, JUBILANT, Br, 28.10.75, S. Red Rumour : D. Bag of Joy

Class 383 – Mare or Gelding, Over 15 and Not Over 15.2 Hands. Prizes: $34, $23, $13, Card For 4Th, 5th and 6Th. A Trophy Order For $40 Donated by Miss Lois Coles Will Be Awarded to the Winner of This Class.

47 **Anderson Miss F**, TUDOR PARK ASHLEY, B, 1.8.72, S. /V : D. /V
3 63 **Apps Miss K**, TUDOR PARK HEMINGWAY, Ch, 7.11.75, S. Lanesborough : D. Little Lass
118 **Baker Miss F**, WINDRIFT, Br, 1.2.77, S. Red Rumour : D. Takco
213 **Bensley Mrs J**, TINSEL TOWN, Ch, 16.11.79, S M Fox, S. Ksar : D. Mame (N.Z.)
398 **Bryant Miss M**, STANDING OVATION, Bl, Mrs F McCauley, S. Loranthus : D. Sweet Donna
434 **Burrows Miss S**, BRIMSTONE CELESTE, Bl, 7.11.80, M Ortan, S. Rumplestiltskin : D. Like Gala
446 **Butler R, F, & Mrs K**, BEAU SLIPPER, Br, 29.9.77, D Newell, S. Sovereign Slipper : D. Teppo Miss
472 **Campbell Miss V**, GLADLAND, B, 1.9.73, S. Headland : D. Glad Rags
5 524 **Chapple Miss A**, SORTILEGE, B, 10.10.74, M & J Colclough, S. High Fiesta : D. Yasmin
555 **Chrisp Mrs C**, SPOTLIGHT, Br, 29.10.79, Dr King, S. Rivoli Ray : D. Koyuna Supremacy
970 **Durante Mrs J A**, KINKADE BENJAMAN, Bl, 1.8.77, Dr Rollo
1054 **Fairbairn Miss L**, ROYAL SALUTE, Ch, 1.8.76, S. Khalekan : D. Golden Tune
1076 **Farrow Mrs J & Miss R**, TUDOR PARK MONACO, Ch, 31.8.75, D Lawrence, S. Sun Flight : D. Brown Gem
1164 **Fussell Miss R**, TUDOR PARK RIBBONS, B, 1.8.78, S. /V : D. /V
1310 **Gubbins J W**, MURROA CARNIVAL, Bl, 6.10.74, Mrs A D Young, S. Nigretta Margo : D. Murroa Samantha
1418 **Hatten Mrs J**, JO'S PANACHE, Bl, S. Approval (G.B.) : D. Good Idea (G.B.)
1517 **Honeyman Miss K**, TUDOR PARK DEBONAIR, Gr, 1.8.81,

SECTION 19 - SADDLE SECTION

1703 **Jones Miss L**, TUDOR PARK REQUEST, Bl, 1.8.74,
7 1738 **Kelcey J & M**, TUDOR PARK PARRIS, Br, 18.9.75, S. Red Rumour : D. Canned Heat
1862 **Lamb Miss H**, PRINCE GALENA, B, 1.11.75,
1961 **Lowe Miss K**, ASCOT, Br, 30.10.71, S. Hermes (Imp) : D. Wayruth
6 1975 **Loy T & Mrs S Hammill**, MAGNIM, Ch, 2.11.77, S. Take A Risk : D. Babalina
1976 **Lucas Miss D**, BROADWAY, Ch, 17.9.74, S. King of Ireland : D. Invasion Lady
2006 **Macquire Miss S A**, TUDOR PARK ORLEANS, Bl, 15.10.72, S. French Kingdom : D. Highland Fling
2251 **Melrose Miss D**, ON GUARD, Ch, 29.10.73, S. /V : D. /V
2272 **Merlo Miss T**, SOVREN PARK NIGHT LIFE, Br, 27.10.77, C Hayes, S. Estaminet : D. Countess Koonya
2330 **Mitchell Mrs S**, ODERSAY, Gr, 1.8.77, K Bullock, S. Sunmist : D. Merrydown
2346 **Moon Miss J**, MISTIANNA, B, 27.10.77, Sir C Manifold, S. Lupus : D. Anna
2347 **Moon Miss J**, MEDICI, Ch, 11.11.73, Mrs Guthrie, S. King of Ireland : D. Footloose
2366 **Morgan Mrs K**, MARSARLA PARK MISS SUPREME, Gr, 23.12.76, S. Supreme : D. Rema
2442 **Nalder Miss N J**, FLAMBOYANT, Ch, 4.3.68,
2495 **O'Brien A & Mrs R & Miss Stewart**, EL AIMA CALENA, B, 22.11.79, S. Shamech : D. Little Brown Jug
2590 **Parham R J**, NUANDORAH CAREME, Gr, 18.12.74, W Kelly, S. Koyuna Supreme : D. Nuandorah Carlita
2654 **Payne R L & M I Burns**, ASHLEY PARK MASCOT, Ch, 1.9.73, S. Biscay : D. Nettlesome
1 2709 **Penny Miss S**, LORD MONTEREY, Ch, 10.12.79, Mr F Bantock, S. Sun Alton : D. Timor Circle
2740 **Pertzel Miss H F**, SPIDAL, Gr, 7.10.79, F Monty, S. Ishtar : D. Little Girl
2898 **Richie S & F**, IN VOGUE, B, 10.12.74, V G Cameron, S. Beau Chevalier : D. Midi's Pride
2958 **Rothque Misses J & B Paul**, TULLOONA ABBEY ROAD, Br, 11.11.77, S. Beaches : D. Romanza
2982 **Russell Miss D**, SWALLOWFIELD PARK RAYANIER, Bl, 29.10.77, S. Bronze Tudor : D. Orange Walk
2 3002 **Sadler Miss T**, EL PASO VALENTINE, Gr, 1.11.75, Griffith, S. Hartari : D. Moonshadow
4 3020 **Scholes B**, OCCASION, B, S. Silkie Soverign : D. Miss Kiyas
3077 **Shipard Miss J & N A**, DEBONAIR, B, 3.10.77, N A Shipard, S. Aristocrat : D. Cher
3225 **Stewart Miss V**, PRIVATE COLLECTION, Br, 3.10.78, S Reimers, S. Markland : D. Andonia
3279 **Symes E A**, TUDOR PARK CONTREAU, Br, 3.9.79, S. Hittite Glory : D. Lorenza
3366 **Tonissen Mrs E J**, LA PASQUINEL, Ch, 25.9.77, S. Stanley Stirling (G B) : D. Pistol Packer
3460 **Wall Mrs D**, INTREPID, Ch, 14.12.76, S. Realgar (Fr) : D. Major Bargain (G.B.)
3658 **Woods Miss G**, EBONY ISLES, Bl, 1.8.79, S. King of Island :
3671 **Wright Miss J**, QUEBEC, Bl, 1.8.76, S. Idameneo : D. Willowinavin
8 3673 **Wright Miss J**, TUDOR PARK DICKENS, Ch, 1.8.75, S. Aristoi :

Class 384 – *Lady's Hack, Mare or Gelding, Over 15 Hands, (Special). (To Be Ridden by an Equestrienne When Judged). Prizes: $23, $14, $10, Card For 4Th, 5th and 6Th.

1 **McGuire Miss M**, TUDOR PARK ILLUSION, Bl, 1.8.76,
47 **Anderson Miss F**, TUDOR PARK ASHLEY, B, 1.8.72, S. /V : D. /V
63 **Apps Miss K**, TUDOR PARK HEMINGWAY, Ch, 7.11.75, S. Lanesborough : D. Little Lass
84 **Ashton Miss V**, WILTON PARK WENTWORTH, Br, 29.10.78, S. Taros : D. Chilly
103 **Austin Miss T**, KILEEN TIME, Br, 1.1.77,
118 **Baker Miss F**, WINDRIFT, Br, 1.2.77, S. Red Rumour : D. Takco
191 **Bedford Miss C**, KILCORA, B, 16.12.77, S. Without Favour : D. Book of Kells
213 **Bensley Mrs J**, TINSEL TOWN, Ch, 16.11.79, S M Fox, S. Ksar : D. Mame (N.Z.)
299 **Bondarenko Miss T**, GALLERY, B, 5.9.77, S. Welsh Border : D. Princess Floida
5 310 **Bower Miss A**, PERSIAN LYRIC, Ba, 1.9.73, S. Lush Park : D. September Girl
319 **Bowman Mrs D**, HIBISCUS, Br, 16.9.78, A & D Bowman, S. Miango (Imp France) : D. Galesburg
323 **Boyd Mrs N**, LA-PERRENE, Br, 11.10.72, T Loy, S. Dorata : D. Perricoot Mare
398 **Bryant Miss M**, STANDING OVATION, Bl, Mrs F McCauley, S. Loranthus : D. Sweet Donna
429 **Bunting W J & M**, ROYAL CADET, Ch, 1.12.76, S. Souvenir : D. Gay-Laura
434 **Burrows Miss S**, BRIMSTONE CELESTE, Bl, 7.11.80, M Ortan, S. Rumplestiltskin : D. Like Gala
472 **Campbell Miss V**, GLADLAND, B, 1.9.73, S. Headland : D. Glad Rags
490 **Cartner A & K**, CHEVAL LASS, Bl, 26.10.80, S. Talent Beau : D. Charcco
537 **Cheeseman M G & Mrs**, PAVARD, B, 23.9.77, D M Sprake, S. Roseem : D. Ena
545 **Chibnall Mrs S P**, BALICTUS, Bl, 1.10.78, Tudor Vale Park, S. Assertire : D. Bali Lass
555 **Chrisp Mrs C**, SPOTLIGHT, Br, 29.10.79, Dr King, S. Rivoli Ray : D. Koyuna Supremacy
612 **Colclough Miss L**, CALECHE, Br, 1.11.73, Hambletonian Farm Ltd, S. Sovereign Prince : D. Crepe De Chine
675 **Copping G & Mrs V Ward**, HOFFMAN 2ND, C, S. Hunka Papa : D. Minlea
737 **Craddock Miss S**, CARPELLA, Bl, 3.9.79, S. First Love (Gb) : D. Atteira
865 **Day Miss A**, SYDNEY HARBOUR, Br, 14.11.76, Mr & Mrs Dufficy, S. Folkestone (Imp) : D. Meme Chose (Imp)
888 **Denison Miss S**, EQUALITY, Ch, 1.8.78, S. Fair Share : D. Regalia
970 **Durante Mrs J A**, KINKADE BENJAMAN, Bl, 1.8.77, Dr Rollo
1014 **Edwards P & Marburg Eq. Centre**, SIR ILIVER, Ch, 1.8.79, S. Beausierra Imp : D. Desert Oak
4 1031 **Ellis Miss P**, McKAY, Ba, 4.11.72, S. In the Purple : D. Firedancer
1046 **Epema Miss J**, MAGNUM, Br, 16.10.76, S. Numa (Ire) : D. Valleys Beyond
1054 **Fairbairn Miss L**, ROYAL SALUTE, Ch, 1.8.76, S. Khalekan : D. Golden Tune
1076 **Farrow Mrs J & Miss R**, TUDOR PARK MONACO, Ch, 31.8.75, D Lawrence, S. Sun Flight : D. Brown Gem
1108 **Fisher Miss K & Mrs S Innes**, JEAN PIERRE, Ch, 9.11.76, S Paton, S. French Kingdom : D. Regal Score
1121 **Forras D**, VEUVE CLICQUOT, Ch, 5.10.79, S. First Consul : D. Gold Peri
1164 **Fussell Miss R**, TUDOR PARK RIBBONS, B, 1.8.78, S. /V : D. /V
1199 **Gibson Mrs L A**, BUENBAR PRUE GIBSON, Br, 11.6.78, R Wheeler, S. Conwood : D. Dawn
1310 **Gubbins J W**, MURROA CARNIVAL, Bl, 6.10.74, Mrs A D Young, S. Nigretta Margo : D. Murroa Samantha
1359 **Hansen Mrs P**, DOMINEKA, Bl, 4.11.81, A Hansen, S. King (Imp) : D. Veronas Joy
1387 **Harrison Miss D**, HAMPTON, Ch, 8.9.76, A Raymond, S. Princelone (Ire) : D. Ballinderry
1418 **Hatten Mrs J**, JO'S PANACHE, Bl, S. Approval (G.B.) : D. Good Idea (G.B.)
1420 **Hatten Mrs J**, THE JAMAICAN, Bl, 5.10.81, S. My Cue (N.Z.) : D. Deep Solitaire
1427 **Hawkins Miss J**, TUDOR PARK APPEAL, B, 15.9.74, S. Tall Dream : D. Genda Girl
1429 **Hawkins Miss R**, SAMICHEAL, Ch, 12.10.77, S. Hail to Success (U.S.A) : D. Samandy
1436 **Haworth Mrs E L**, KEATS, Ch, 26.10.77, S. Coniston (Fr) : D. Nova Star
2 1444 **Haynes R H**, KALICHE, B, 11.10.74, F Ishhael, S. Cindy's Son : D. Balholhen Lass
1517 **Honeyman Miss K**, TUDOR PARK DEBONAIR, Gr, 1.8.81,
1636 **Innes Misses A, B & D**, MADIERA LODGE CARTIER, Bl, 18.10.74, Mr & Mrs L D Walsh, S. Sboiled Lad (G.B.) : D. Above Glory
1639 **Irvine A & P**, TUDOR PARK GENTRY, B, 10.10.74, J Smith, S. Zechariah : D. Dream on
1703 **Jones Miss L**, TUDOR PARK REQUEST, Bl, 1.8.74,
1721 **Kalokerinos Miss E**, LORD HALIFAX, Ch, 23.11.76, S. Hail to Success : D. Prudent Eyes
1738 **Kelcey J & M**, TUDOR PARK PARRIS, Br, 18.9.75, S. Red Rumour : D. Canned Heat

SECTION 19 - SADDLE SECTION

1785 **King Miss A**, SIR VINCENT, Ch, 11.11.75, Mr & Mrs J Cox, S. Riswink : D. Kitty Kat
1808 **Kittson Miss F**, TUDOR PARK PROCLAIM, Gr, 1.8.76, S. Sovereign Edition : D. /V
1831 **Kopanica Mrs J F**, LAHINCH, Br, K O'Donnell, S. Gala Crest : D. Veedimus
1862 **Lamb Miss H**, PRINCE GALENA, B, 1.11.75,
1881 **Larcombe Miss P**, SUMMERHILL PAL, B, 5.12.78, T Scott, S. No Mercy (Imp) : D. Tallan Fair
1891 **Lawrie C**, EDINBURGH, Ch, 21.10.73, S. French Kingdom : D. Kyle
3 1901 **Lawrie Mrs S A**, RICHARD MORTON, Br, 3.10.75, C Boully, S. Oh Hello : D. Midnight Affair
1904 **Ledwell Miss R**, PRIMA SERA, Bl, 22.10.78, S. Night Before (Usa) : D. Sunset
1914 **Lees Mrs D & Miss M**, MORGAN STAR, B, 29.10.76, D Doolan, S. Morgantic 2nd (Ire) : D. Canopy Star
1915 **Lees Mrs D & Miss M**, MY CELEBRITY, Br, 1.8.71, S. Test Case : D. My Lady Fair
1961 **Lowe Miss K**, ASCOT, Br, 30.10.71, S. Hermes (Imp) : D. Wayruth
6 1975 **Loy T & Mrs S Hammill**, MAGNIM, Ch, 2.11.77, S. Take A Risk : D. Babalina
1976 **Lucas Miss D**, BROADWAY, Ch, 17.9.74, S. King of Ireland : D. Invasion Lady
1983 **Luxmoore R & Mrs I**, REGAN, Bl, 11.9.77, S. Immortal Chris : D. Lady Landford
2006 **Macquire Miss S A**, TUDOR PARK ORLEANS, Bl, 15.10.72, S. French Kingdom : D. Highland Fling
2012 **Maher Miss T**, RUFFIAN, Ch, 1.9.77, S. Long Hill Beau Chico : D. Space Nymph
2040 **Mallinson Mrs C**, HEYWOOD, Ch, 22.10.76, D & L Kee, S. Souvenir : D. My Link
2065 **Marheine Family & Miss E Laing**, GALLOPIN GOURMET, Ch, 1.8.78, Widden Stud, S. Lunchtime (G.B.) : D. Tiffin
2067 **Marquis Miss L**, TANDARRA COVENTRY, B, 14.9.74, M Purcell, S. Beau Golea : D. Water Follies
2250 **Melrose Miss D**, RUBENS, Ch, 8.11.78, S. Chamozzle : D. Spoiled Lass
2251 **Melrose Miss D**, ON GUARD, Ch, 29.10.73, S. /V : D. /V
2265 **Merkelbach Miss D**, ENGLISH RUMOUR, Bl, 2.10.73, S. Red Rumour : D. Mashugar
2269 **Merlo Miss S A**, INSIGNIA, Br, 3.9.75, T E Campbell, S. Moneymaster (G.B.) : D. Shady Affair
2272 **Merlo Miss T**, SOVREN PARK NIGHT LIFE, Br, 27.10.77, C Hayes, S. Estaminet : D. Countess Koonya
2281 **Meson Miss B**, THE BRAZILIAN, Ch, 25.11.79, Mrs V Holland, S. Tantallen : D. Jazz
2330 **Mitchell Mrs S**, ODERSAY, Gr, 1.8.77, K Bullock, S. Sunmist : D. Merrydown
2346 **Moon Miss J**, MISTIANNA, B, 27.10.77, C Manifold, S. Lupus : D. Anna
2366 **Morgan Mrs K**, MARSARLA PARK MISS SUPREME, Gr, 23.12.76, S. Supreme : D. Rema
2442 **Nalder Miss N J**, FLAMBOYANT, Ch, 4.3.68,
2475 **Newbold Miss C**, SALISBURY, B, S. Instanbul :
2476 **Newbold Mrs C & Miss K Hubbard**, FLEET, Ch, 1.8.77, S. Souveriegnty : D. Twinkle Toes
2495 **O'Brien A & Mrs R & Miss Stewart**, EL AIMA CALENA, B, 22.11.79, S. Shamech : D. Little Brown Jug
2555 **Orchard P A & Mrs**, NAMATIJIRA, Bl, S. Ovaltine :
2589 **Parham R J & Mrs C J**, PREJUDICE, Bl, 28.10.76, S. Karosi Contemporary : D. Karosi Elite Lady
2590 **Parham R J**, NUANDORAH CAREME, Gr, 18.12.74, W Kelly, S. Koyuna Supreme : D. Nuandorah Carlita
2653 **Payne R L & M I Burns**, KENLOCH, Ch, S. /V : D. /V
2654 **Payne R L & M I Burns**, ASHLEY PARK MASCOT, Ch, 1.9.73, S. Biscay : D. Nettlesome
2702 **Pengelly Miss M**, MATTERSON, Br, 1.11.75, G F Sheehan, S. Shieway : D. Early Affair
2705 **Penny Miss S**, MYREQUEST, Ch, 3.12.77, Mr F Bantock, S. Sun Alton : D. Timor Circle
2709 **Penny Miss S**, LORD MONTEREY, Ch, 10.12.79, Mr F Bantock, S. Sun Alton : D. Timor Circle
/ 2710 **Penny Miss S**, MT NATURAL 2ND, Br, 5.11.71, S. Istanbul : D. Hyla
2760 **Phillips Miss S**, ROYAL RUTH, Br, 8.10.77, V I Wales, S. Royal Orphan : D. Our Pam
2779 **Piozza Miss P J**, LEXINGTON, B, 1.8.76, S. Munich : D. /V
2839 **Rawson C**, TUDOR PARK TUXEDO, Bl, 1.8.76, S. Camillo
2898 **Richie S & F**, IN VOGUE, B, 10.12.74, V G Cameron, S. Beau Chevalier : D. Midi's Pride
2907 **Riedel Miss A**, BEAU CHEVAL, B, 10.11.75, S. Eucalyptus (G.B.) : D. Gay Parisienne
2917 **Riley Misses G & D**, CARLTON LODGE INNSBRUCK, Gr, 2.11.75, J W Mc Guire, S. Round and Bold (Imp Usa) : D. Cedar Lass
2953 **Rose Mrs S**, BELAFONTE, Br, 21.11.78, F Fairthorne, S. Colourman (Usa) : D. So Fragrant (Nz)
2958 **Rothque Misses J & B Paul**, TULLOONA ABBEY ROAD, Br, 11.11.77, S. Beaches : D. Romanza
2969 **Rowe Miss L J**, WEDGEWOOD, Gr, 1.10.79, S. Mark Anthony : D. Bibina
2982 **Russell Miss D**, SWALLOWFIELD PARK RAYANIER, Bl, 29.10.77, S. Bronze Tudor : D. Orange Walk
3002 **Sadler Miss T**, EL PASO VALENTINE, Gr, 1.11.75, Griffith, S. Hartari : D. Moonshadow
3020 **Scholes B**, OCCASION, B, S. Silkie Soverign : D. Miss Kiyas
3022 **Scholes B & Miss S Hunter**, UP TEMPO, B, E R Muggavin, S. True Mist : D. Helanca
3024 **Scholes Mrs F**, DU BARRY, Ch, S. Approval : D. Belle of Chelone
3077 **Shipard Miss J & N A**, DEBONAIR, B, 3.10.77, N A Shipard, S. Aristocrat : D. Cher
3087 **Shirley Miss S**, TRISTAN WINDERMERE, Ch, 23.12.76, P Bergen, S. Brandy Cruster : D. Lavinia
3098 **Shugg Miss F**, PIONEER WOODBINE, Br, 6.10.79, F Saba, S. Sir Todd : D. Adaranee
3157 **Smith Miss J**, ROYAL SON (N.Z.), B, 21.10.76, S. Imperialist : D. Rustic Ann
3225 **Stewart Miss V**, PRIVATE COLLECTION, Br, 3.10.78, S Reimers, S. Markland : D. Andonia
3279 **Symes E A**, TUDOR PARK CONTREAU, Br, 3.9.79, S. Hittite Glory : D. Lorenza
3318 **Thomas R**, MEADOWBROOK, Ch, 8.10.80,
3320 **Thompson Miss G J**, CLEAR QUEST, B, 5.10.76, S. Clear King : D. Quest Queen
3359 **Tomkinson Mrs K & Miss M**, FIRST GLANCE, Br, 10.11.76, S. Midas Touch : D. Pimpernella
3366 **Tonissen Mrs E J**, LA PASQUINEL, Ch, 25.9.77, S. Stanley Stirling (G B) : D. Pistol Packer
3378 **Trenerry Mrs J & B Hammond**, FREE ENTERPRISE, Ch, S. Zooming Zone : D. Dog Rose
3407 **Uglow Miss C**, TUDOR PARK VIENNA, Bl, 1.8.79, S. Purple Patch :
3444 **Walker H, M & L & H, L & K Pet**, MARENA VIVA, Br, 26.10.75, S. Boysie Boy : D. Instant Miss
3450 **Walker Miss L**, MARENA HALLMARK, B, 18.10.80, S. Ring Leader (Ire) : D. Aqua Luck
3460 **Wall Mrs D**, INTREPID, Ch, 14.12.76, S. Realgar (Fr) : D. Major Bargain (G.B.)
3477 **Ward Mrs V C**, STATE AFFAIR, Br, S. Itallan Opera : D. Vals Ketch
3480 **Waring Miss M**, LEOTARD, Bl, 8.12.73, S. Rocky Mountain : D. Aqua Vita
3576 **Williams Miss R**, TOURNAMENT, B, 13.10.78, S. Sir Arta : D. Tiny Gain
3578 **Williams Miss R**, HAMILTON, Br, 1.11.77, S. Sterling Prince : D. Station Mare
3587 **Williams Mrs A L**, TOCOPER, Ch, 20.9.75, H & C Spittle, S. Comet (Imp G.B.) : D. Madlo
3605 **Wilsden Stud**, LINTON LODGE RED GLAMOUR, Ch, 17.9.76, Miss P Broadhurst, S. Pelor Mas : D. Linton Lodge Golden Girl
3630 **Wiltshire Mrs S**, HERTFORD
3639 **Winning Miss J**, TALISMEN FIRE, Bl, 23.10.75, Connemara Park Stud, S. Fire King : D. Roseliere
3656 **Wood Mrs L R**, JUBILANT, Br, 28.10.75, S. Red Rumour : D. Bag of Joy
3658 **Woods Miss G**, EBONY ISLES, Bl, 1.8.79, S. King of Island :
7 3671 **Wright Miss J**, QUEBEC, Bl, 1.8.76, S. Idameneo : D. Willowinavin
3702 **Yopp A**, LINFIELDS LYMERICK, Br, 29.9.76, S. Raslolnik (G.B.) : D. Zut Alors

SECTION 19 - SADDLE SECTION

Class 385 – *Gentleman's Hack, Mare or Gelding, Over 15 Hands, (Special). (To Be Ridden by a Gentleman 18 Years Old or Over When Judged) Prizes: $23, $14, $10, Card For 4Th, 5th and 6Th.

18 **Ahern Miss P**, RATHDOWNE, B, 1.8.79, S. /V : D. /V
84 **Ashton Miss V**, WILTON PARK WENTWORTH, Br, 29.10.78, S. Taros (Ire) : D. Chilly (N.Z.)
207 **Beggs Miss M & V Corvi**, MAJESTICALLY, B, 6.9.80, J Abbott, S. Moscow : D. Terula
419 **Bulmer Miss S**, TUDOR PARK DORCHESTER, Bl, 1.8.77, G Muzaleeni, S. Coal King : D. Nicaven
446 **Butler R, F, & Mrs K**, BEAU SLIPPER, Br, 29.9.77, D Newell, S. Sovereign Slipper : D. Teppo Miss
480 **Carlson Miss J**, INTREPID SPELL, B, 1.11.79, S. Without Fear : D. The Charm
525 **Chapple Miss A**, MIETTA, B, 2.10.78, R Grosby, S. King : D. Tulsa Bay
537 **Cheeseman M G & Mrs**, PAVARD, B, 23.9.77, D M Sprake, S. Roseem : D. Ena
546 **Chibnall Mrs S P**, LINKLATER, Br, 1.10.79, S. Exalts Pride : D. Kaa Ruler
675 **Copping G & Mrs V Ward**, HOFFMAN 2ND, C, S. Hunka Papa : D. Minlea
738 **Craddock Miss S**, AUTHENTIC, Br, 18.10.76, S. Commoner (Usa) : D. Sun Sari (Nz)
763 **Crocker Mrs G M**, COPENHAGEN, Ch, 26.10.78, S. Little John : D. Lady Charlton
766 **Croshaw C A & C L Murphy**, COUNTRY LIFE, Br, 11.8.78, S. Our Cobber : D. Lady Lystra
812 **Darwin C & K**, CLIFTON COURT LUCINDA, Br, 4.12.79, S. Lucano : D. Dotra
1014 **Edwards P & Marburg Eq. Centre**, SIR ILIVER, Ch, 1.8.79, S. Beausierra Imp : D. Desert Oak
1121 **Forras D**, VEUVE CLICQUOT, Ch, 5.10.79, S. First Consul : D. Gold Peri
1158 **Funch L S**, REGAL COURT, B, 10.11.75, G E Baines, S. Lunchtime : D. Ballyhoo
3 1343 **Hammill Mrs S**, THE COUNT, B, S. Immortial : D. Lady Rock
1387 **Harrison Miss D**, HAMPTON, Ch, 8.9.76, A Raymond, S. Princelone (Ire) : D. Ballinderry
1427 **Hawkins Miss J**, TUDOR PARK APPEAL, B, 15.9.74, S. Tall Dream : D. Genda Girl
1429 **Hawkins Miss R**, SAMICHEAL, Ch, 12.10.77, S. Hail to Success (U.S.A) : D. Samandy
1447 **Heagney Mrs P S & R H Haynes**, MAN ABOUT TOWN, Br, C Leckie, S. Leica (Imp) : D. Waftess
2 1451 **Hearn L D & Mrs J James**, COUNTY FAIR, B, A Headon, S. Woodchimes : D. Silend End
1452 **Hearn L D & Mrs J James**, TRADE FAIR, Ch, 30.10.76, T Danaher, S. Peters Yarn : D. Mathander
1638 **Irvine A & P**, MACARTHUR PARK, Ch, 1.8.72,
1639 **Irvine A & P**, TUDOR PARK GENTRY, B, 10.10.74, J Smith, S. Zechariah : D. Dream on
1721 **Kalokerinos Miss E**, LORD HALIFAX, Ch, 23.11.76, S. Hail to Success : D. Prudent Eyes
1785 **King Miss A**, SIR VINCENT, Ch, 11.11.75, Mr & Mrs J Cox, S. Riswink : D. Kitty Kat
1865 **Lamb Mrs M & Mrs M Cohen**, SOUTHERN PLANET, Ch, 29.9.77, Sir Alec Creswick, S. Aurealis : D. Sylvain
1891 **Lawrie C**, EDINBURGH, Ch, 21.10.73, S. French Kingdom : D. Kyle
1914 **Lees Mrs D & Miss M**, MORGAN STAR, B, 29.10.76, D Doolan, S. Morgantic 2nd (Ire) : D. Canopy Star
1915 **Lees Mrs D & Miss M**, MY CELEBRITY, Br, 1.8.71, S. Test Case : D. My Lady Fair
2067 **Marquis Miss L**, TANDARRA COVENTRY, B, 14.9.74, M Purcell, S. Beau Golea : D. Water Follies
2245 **Melrose J & B**, KELMSCOTT, Gr, J Palton, S. Grey Gossip : D. Star
4 2250 **Melrose Miss D**, RUBENS, Ch, 8.11.78, S. Chamozzle : D. Spoiled Lass
2265 **Merkelbach Miss D**, ENGLISH RUMOUR, Bl, 2.10.73, S. Red Rumour : D. Mashugar
2272 **Merlo Miss T**, SOVREN PARK NIGHT LIFE, Br, 27.10.77, C Hayes, S. Estaminet : D. Countess Koonya
2366 **Morgan Mrs K**, MARSARLA PARK MISS SUPREME, Gr, 23.12.76, S. Supreme : D. Rema
2475 **Newbold Miss C**, SALISBURY, B, S. Instanbul :
2590 **Parham R J**, NUANDORAH CAREME, Gr, 18.12.74, W Kelly, S. Koyuna Supreme : D. Nuandorah Carlita
2628 **Patterson J**, GLENGALA ONYX, Bl, 1.8.76, Mrs J Curtain, S. Gala Crest : D. Grey Fiesta
2653 **Payne R L & M I Burns**, KENLOCH, Ch, S. /V : D. /V
2705 **Penny Miss S**, MYREQUEST, Ch, 3.12.77, Mr F Bantock, S. Sun Alton : D. Timor Circle
2708 **Penny Miss S**, MR NATURAL 2ND, Br, 5.11.71, S. Istanbul : D. Hyla
2888 **Richardson Miss T**, COACHMAN, B, 7.8.76, S. Mexicano 2nd : D. Regal Mirth
2907 **Riedel Miss A**, BEAU CHEVAL, B, 10.11.75, S. Eucalyptus (G.B.) : D. Gay Parisienne
2953 **Rose Mrs S**, BELAFONTE, Br, 21.11.78, F Fairthorne, S. Colourman (Usa) : D. So Fragrant (Nz)
2968 **Rowe Miss L J**, WATERFORD, Br, 28.10.71, S. Mariner : D. Fair Square (N.Z.)
3024 **Scholes Mrs F**, DU BARRY, Ch, S. Approval : D. Belle of Chelone
3056 **Seymour R**, SMUGGLER BAY, Br, 7.10.77, S. Burgler : D. Sail Ahoy
1 3157 **Smith Miss J**, ROYAL SON (N.Z.), B, 21.10.76, S. Imperialist : D. Rustic Ann
5 3273 **Sutton Miss L**, MILES 'N MILES, B, 31.8.78, S. Authentic Heir : D. Ornamental
3318 **Thomas R**, MEADOWBROOK, Ch, 8.10.80, : D. Our Jeannie (Imp)
3320 **Thompson Miss G J**, CLEAR QUEST, B, 5.10.76, S. Clear King : D. Quest Queen
3359 **Tomkinson Mrs K & Miss M**, FIRST GLANCE, Br, 10.11.76, S. Midas Touch : D. Pimpernella
3377 **Trenerry Mrs J & B Hammond**, CAPITALIST, Ch, S. Artic Explorer : D. Doneva
7 3393 **Tuckett Miss J A**, THE CAPTAIN, Ch, 24.12.75, S. Nasrock : D. Duchess Fenelia
3407 **Uglow Miss C**, TUDOR PARK VIENNA, Bl, 1.8.79, S. Purple Patch :
3576 **Williams Miss R**, TOURNAMENT, B, 13.10.78, S. Sir Arta : D. Tiny Gain
3578 **Williams Miss R**, HAMILTON, Br, 1.11.77, S. Sterling Prince : D. Station Mare
3587 **Williams Mrs A L**, TOCOPER, Ch, 20.9.75, H & C Spittle, S. Comet (Imp G.B.) : D. Madlo
8 3634 **Wings H & Miss J**, ROSEDALE RHINEGOLD, Ch, 1.8.73, H Harris, S. Persial Lyric : D. Collisee Song
6 3673 **Wright Miss J**, TUDOR PARK DICKENS, Ch, 1.8.75, S. Aristoi :
3702 **Yopp A**, LINFIELDS LYMERICK, Br, 29.9.76, S. Raslolnik (G.B.) : D. Zut Alors

Class 386 – *Pair of Hacks, Mare or Gelding, Over 16 Hands (Special). Prizes $34, $24, $14 Card.

1 **McGuire Miss M**, TUDOR PARK ILLUSION, Bl, 1.8.76,
5 18 **Ahern Miss P**, RATHDOWNE, B, 1.8.79, S. /V : D. /V
84 **Ashton Miss V**, WILTON PARK WENTWORTH, Bc, 29.10.78, S. Taros (Ire) : D. Chilly (N.Z.)
103 **Austin Miss T**, KILEEN TIME, Br, 1.1.77,
299 **Bondarenko Miss T**, GALLERY, B, 5.9.77, S. Welsh Border : D. Princess Floida
419 **Bulmer Miss S**, TUDOR PARK DORCHESTER, Bl, 1.8.77, S. Coal King : D. Nicaven
480 **Carlson Miss J**, INTREPID SPELL, B, 1.11.79, S. Without Fear : D. The Charm
4 525 **Chapple Miss A**, MIETTA, B, 2.10.78, R Grosby, S. King : D. Tulsa Bay
537 **Cheeseman M G & Mrs**, PAVARD, B, 23.9.77, D M Sprake, S. Roseem : D. Ena
612 **Colclough Miss L**, CALECHE, Br, 1.11.73, Hambletonian Farm Ltd, S. Sovereign Prince : D. Crepe De Chine
5 737 **Craddock Miss S**, CARPELLA, Bl, 3.9.79, S. First Love (Gb) : D. Atteira
812 **Darwin C & K**, CLIFTON COURT LUCINDA, Br, 4.12.79, S. Lucano : D. Dotra
865 **Day Miss A**, SYDNEY HARBOUR, Br, 14.11.76, Mr & Mrs Dufficy, S. Folkestone (Usa) : D. Meme Chose (Usa)
1039 **Engel Miss S**, TUDOR PARK HILLTON, Br, 21.9.78, P J & M A Shea, S. Home Sweet Holme : D. Arwill
1046 **Epema Miss J**, MAGNUM, Br, 16.10.76, S. Numa (Ire) : D. Valleys Beyond

SECTION 19 - SADDLE SECTION

2 1387 **Harrison Miss D**, HAMPTON, Ch, 8.9.76, A Raymond, S. Princelone (Ire) : D. Ballinderry
1436 **Haworth Mrs E L**, KEATS, Ch, 26.10.77, S. Coniston (Fr) : D. Nova Star
1451 **Hearn L D & Mrs J James**, COUNTY FAIR, B, A Headon, S. Woodchimes : D. Silend End
1452 **Hearn L D & Mrs J James**, TRADE FAIR, Ch, 30.10.76, T Danaher, S. Peters Yarn : D. Mathander
1517 **Honeyman Miss K**, TUDOR PARK DEBONAIR, Gr, 1.8.81,
1638 **Irvine A & P**, MACARTHUR PARK, Ch, 1.8.72,
1721 **Kalokerinos Miss E**, LORD HALIFAX, Ch, 23.11.76, S. Hail to Success : D. Prudent Eyes
1808 **Kittson Miss F**, TUDOR PARK PROCLAIM, Gr, 1.8.76, S. Sovereign Edition : D. /V
1914 **Lees Mrs D & Miss M**, MORGAN STAR, B, 29.10.76, D Doolan, S. Morgantic 2nd (Ire) : D. Canopy Star
1915 **Lees Mrs D & Miss M**, MY CELEBRITY, Br, 1.8.71, S. Test Case : D. My Lady Fair
2245 **Melrose J & B**, KELMSCOTT, Gr, J Palton, S. Grey Gossip : D. Star
2265 **Merkelbach Miss D**, ENGLISH RUMOUR, Bl, 2.10.73, S. Red Rumour : D. Mashugar
2475 **Newbold Miss C**, SALISBURY, B, S. Instanbul :
2628 **Patterson J**, GLENGALA ONYX, Bl, 1.8.76, Mrs J Curtain, S. Gala Crest : D. Grey Fiesta
2708 **Penny Miss S**, MR NATURAL 2ND, Br, 5.11.71, S. Istanbul : D. Hyla
2779 **Plozza Miss P J**, LEXINGTON, B, 1.8.76, S. Munich : D. /V
2839 **Rawson C**, TUDOR PARK TUXEDO, Bl, 1.8.76, S. Camillo :
4 2888 **Richardson Miss T**, COACHMAN, B, 7.8.76, S. Mexicano 2nd : D. Regal Mirth
3273 **Sutton Miss L**, MILES 'N MILES, B, 31.8.78, S. Authentic Heir : D. Ornamental
2 3318 **Thomas R**, MEADOWBROOK, Ch, 8.10.80,
3320 **Thompson Miss G J**, CLEAR QUEST, B, 5.10.76, S. Clear King : D. Quest Queen
3 3393 **Tuckett Miss J A**, THE CAPTAIN, Ch, 24.12.75, S. Nasrock : D. Duchess Fenelia
/ 3407 **Uglow Miss C**, TUDOR PARK VIENNA, Bl, 1.8.79, S. Purple Patch :
/ 3480 **Waring Miss M**, LEOTARD, Bl, 8.12.73, S. Rocky Mountain : D. Aqua Vita
3587 **Williams Mrs A L**, TOCOPER, Ch, 20.9.75, H & C Spittle, S. Comet (Imp G.B.) : D. Madlo
3 3634 **Wings H & Miss J**, ROSEDALE RHINEGOLD, Ch, 1.8.73, H Harris, S. Persial Lyric : D. Collisee Song
3702 **Yopp A**, LINFIELDS LYMERICK, Br, 29.9.76, S. Raslolnik (G.B.) : D. Zut Alors

Class 387 – *Pair of Hacks, Mare or Gelding, Over 15 and Not Over 16 Hands, (Special). Prizes: $34, $24, $14, Card.

5 63 **Apps Miss K**, TUDOR PARK HEMINGWAY, Ch, 7.11.75, S. Lanesborough : D. Little Lass
118 **Baker Miss F**, WINDRIFT, Br, 1.2.77, S. Red Rumour : D. Takco
191 **Bedford Miss C**, KILCORA, B, 16.12.77, S. Without Favour : D. Book of Kells
213 **Bensley Mrs J**, TINSEL TOWN, Ch, 16.11.79, S M Fox, S. Ksar : D. Mame (N.Z.)
310 **Bower Miss A**, PERSIAN LYRIC, Ba, 1.9.73, S. Lush Park : D. September Girl
3 398 **Bryant Miss M**, STANDING OVATION, Bl, Mrs F McCauley, S. Loranthus : D. Sweet Donna
434 **Burrows Miss S**, BRIMSTONE CELESTE, Bl, 7.11.80, M Ortan, S. Rumplestiltskin : D. Like Gala
2 524 **Chapple Miss A**, SORTILEGE, B, 10.10.74, M & J Colclough, S. High Fiesta : D. Yasmin
738 **Craddock Miss S**, AUTHENTIC, Br, 18.10.76, S. Commoner (Usa) : D. Sun Sari (Nz)
970 **Durante Mrs J A**, KINKADE BENJAMAN, Bl, 1.8.77, Dr Rollo
1014 **Edwards P & Marburg Eq. Centre**, SIR ILIVER, Ch, 1.8.79, S. Beausierra Imp : D. Desert Oak
1031 **Ellis Miss P**, McKAY, Ba, 4.11.72, S. In the Purple : D. Firedancer
1054 **Fairbairn Miss L**, ROYAL SALUTE, Ch, 1.8.76, S. Khalekan : D. Golden Tune
1108 **Fisher Miss K & Mrs S Innes**, JEAN PIERRE, Ch, 9.11.76, S Paton, S. French Kingdom : D. Regal Score
1199 **Gibson Mrs L A**, BUENBAR PRUE GIBSON, Br, 11.6.78, R Wheeler, S. Conwood : D. Dawn
1386 **Harrison Miss D**, MARENA RENDEZVOUS, B, 26.10.74, R & C Davis, S. Plashett Token : D. Mulwee Dolly
1418 **Hatten Mrs J**, JO'S PANACHE, Bl, S. Approval (G.B.) : D. Good Idea (G.B.)
1420 **Hatten Mrs J**, THE JAMAICAN, Bl, 5.10.81, S. My Cue (N.Z.) : D. Deep Solitaire
1427 **Hawkins Miss J**, TUDOR PARK APPEAL, B, 15.9.74, S. Tall Dream : D. Genda Girl
1429 **Hawkins Miss R**, SAMICHEAL, Ch, 12.10.77, S. Hail to Success (U.S.A) : D. Samandy
1636 **Innes Misses A, B & D**, MADIERA LODGE CARTIER, Bl, 18.10.74, Mr & Mrs L D Walsh, S. Sboiled Lad (G.B.) : D. Above Glory
1639 **Irvine A & P**, TUDOR PARK GENTRY, B, 10.10.74, J Smith, S. Zechariah : D. Dream on
1703 **Jones Miss L**, TUDOR PARK REQUEST, Bl, 1.8.74,
/ 1738 **Kelcey J & M**, TUDOR PARK PARRIS, Br, 18.9.75, S. Red Rumour : D. Canned Heat
1785 **King Miss A**, SIR VINCENT, Ch, 11.11.75, Mr & Mrs J Cox, S. Riswink : D. Kitty Kat
1862 **Lamb Miss H**, PRINCE GALENA, B, 1.11.75,
1881 **Larcombe Miss P**, SUMMERHILL PAL, B, 5.12.78, T Scott, S. No Mercy (Imp) : D. Tallan Fair
1891 **Lawrie C**, EDINBURGH, Ch, 21.10.73, S. French Kingdom : D. Kyle
1961 **Lowe Miss K**, ASCOT, Br, 30.10.71, S. Hermes (Imp) : D. Wayruth
4 1983 **Luxmoore R & Mrs I**, REGAN, Bl, 11.9.77, S. Immortal Chris : D. Lady Landford
3 2006 **Macquire Miss S A**, TUDOR PARK ORLEANS, Bl, 15.10.72, S. French Kingdom : D. Highland Fling
5 2040 **Mallinson Mrs C**, HEYWOOD, Ch, 22.10.76, D & L Kee, S. Souvenir : D. My Link
2251 **Melrose Miss D**, ON GUARD, Ch, 29.10.73, S. /V : D. /V
2269 **Merlo Miss S A**, INSIGNIA, Br, 3.9.75, T E Campbell, S. Moneymaster (G.B.) : D. Shady Affair
2272 **Merlo Miss T**, SOVREN PARK NIGHT LIFE, Br, 27.10.77, C Hayes, S. Estaminet : D. Countess Koonya
2281 **Meson Miss B**, THE BRAZILIAN, Ch, 25.11.79, Mrs V Holland, S. Tantallen : D. Jazz
2330 **Mitchell Mrs S**, ODERSAY, Gr, 1.8.77, K Bullock, S. Sunmist : D. Merrydown
2346 **Moon Miss J**, MISTIANNA, B, 27.10.77, C Manifold, S. Lupus : D. Anna
2476 **Newbold Mrs C & Miss K Hubbard**, FLEET, Ch, 1.8.77, S. Souveriegnty : D. Twinkle Toes
2555 **Orchard P A & Mrs**, NAMATIJIRA, Bl, S. Ovaltine :
2589 **Parham R J & Mrs C J**, PREJUDICE, Bl, 28.10.76, S. Karosi Contemporary : D. Karosi Elite Lady
2590 **Parham R J**, NUANDORAH CAREME, Gr, 18.12.74, W Kelly, S. Koyuna Supreme : D. Nuandorah Carlita
6 2653 **Payne R L & M I Burns**, KENLOCH, Ch, S. /V : D. /V
6 2654 **Payne R L & M I Burns**, ASHLEY PARK MASCOT, Ch, 1.9.73, S. Biscay : D. Nettlesome
2702 **Pengelly Miss M**, MATTERSON, Br, 1.11.75, G F Sheehan, S. Shieway : D. Early Affair
2705 **Penny Miss S**, MYREQUEST, Ch, 3.12.77, Mr F Bantock, S. Sun Alton : D. Timor Circle
2709 **Penny Miss S**, LORD MONTEREY, Ch, 10.12.79, Mr F Bantock, S. Sun Alton : D. Timor Circle
2958 **Rothque Misses J & B Paul**, TULLOONA ABBEY ROAD, Br, 11.11.77, S. Beaches : D. Romanza
2982 **Russell Miss D**, SWALLOWFIELD PARK RAYANIER, Bl, 29.10.77, S. Bronze Tudor : D. Orange Walk
3020 **Scholes B**, OCCASION, B, S. Silkie Soverign : D. Miss Kiyas
3024 **Scholes Mrs F**, DU BARRY, Ch, S. Approval : D. Belle of Chelone
3077 **Shipard Miss J & N A**, DEBONAIR, B, 3.10.77, N A Shipard, S. Aristocrat : D. Cher
2 3157 **Smith Miss J**, ROYAL SON (N.Z.), B, 21.10.76, S. Imperialist : D. Rustic Ann
1 3225 **Stewart Miss V**, PRIVATE COLLECTION, Br, 3.10.78, S Reimers, S. Markland : D. Andonia
3359 **Tomkinson Mrs K & Miss M**, FIRST GLANCE, Br, 10.11.76, S. Midas Touch : D. Pimpernella
3366 **Tonissen Mrs E J**, LA PASQUINEL, Ch, 25.9.77, S. Stanley Stirling (G B) : D. Pistol Packer

SECTION 19 - SADDLE SECTION

3450 **Walker Miss L**, MARENA HALLMARK, B, 18.10.80, S. Ring Leader (Ire) : D. Aqua Luck
3605 **Wilsden Stud**, LINTON LODGE RED GLAMOUR, Ch, 17.9.76, Miss P Broadhurst, S. Pelor Mas : D. Linton Lodge Golden Girl
4 3671 **Wright Miss J**, QUEBEC, Bl, 1.8.76, S. Idameneo : D. Willowinavin
3673 **Wright Miss J**, TUDOR PARK DICKENS, Ch, 1.8.75, S. Aristoi :

Class 388 – *Team of Four Hacks, Over 15 Hands (Special). (To Be Ridden by Ladies And/Or Gentlemen). Prizes: $44, $28, $20, Card.

63 **Apps Miss K**, TUDOR PARK HEMINGWAY, Ch, 7.11.75, S. Lanesborough : D. Little Lass
103 **Austin Miss T**, KILEEN TIME, Br, 1.1.77,
4 191 **Bedford Miss C**, KILCORA, B, 16.12.77, S. Without Favour : D. Book of Kells
3 213 **Bensley Mrs J**, TINSEL TOWN, Ch, 16.11.79, S M Fox, S. Ksar : D. Mame (N.Z.)
4 310 **Bower Miss A**, PERSIAN LYRIC, Ba, 1.9.73, S. Lush Park : D. September Girl
1 398 **Bryant Miss M**, STANDING OVATION, Bl, Mrs F McCauley, S. Loranthus : D. Sweet Donna
419 **Bulmer Miss S**, TUDOR PARK DORCHESTER, Bl, 1.8.77, S. Coal King : D. Nicaven
434 **Burrows Miss S**, BRIMSTONE CELESTE, Bl, 7.11.80, M Ortan, S. Rumplestiltskin : D. Like Gala
4 524 **Chapple Miss A**, SORTILEGE, B, 10.10.74, M & J Colclough, S. High Fiesta : D. Yasmin
525 **Chapple Miss A**, MIETTA, B, 2.10.78, R Grosby, S. King : D. Tulsa Bay
737 **Craddock Miss S**, CARPELLA, Bl, 3.9.79, S. First Love (Gb) : D. Atteira
865 **Day Miss A**, SYDNEY HARBOUR, Br, 14.11.76, Mr & Mrs Dufficy, S. Fokestone (Usa) : D. Meme Chose (Usa)
970 **Durante Mrs J A**, KINKADE BENJAMAN, Bl, 1.8.77, Dr Rollo
3 1014 **Edwards P & Marburg Eq. Centre**, SIR ILIVER, Ch, 1.8.79, S. Beausierra Imp : D. Desert Oak
1039 **Engel Miss S**, TUDOR PARK HILLTON, Br, 21.9.78, P J & M A Shea, S. Home Sweet Holme : D. Arwill
1054 **Fairbairn Miss L**, ROYAL SALUTE, Ch, 1.8.76, S. Khalekan : D. Golden Tune
1199 **Gibson Mrs L A**, BUENBAR PRUE GIBSON, Br, 11.6.78, R Wheeler, S. Conwood : D. Dawn
1386 **Harrison Miss D**, MARENA RENDEZVOUS, B, 26.10.74, R & C Davis, S. Plashett Token : D. Mulwee Dolly
2 1387 **Harrison Miss D**, HAMPTON, Ch, 8.9.76, A Raymond, S. Princelone (Ire) : D. Ballinderry
1429 **Hawkins Miss R**, SAMICHEAL, Ch, 12.10.77, S. Hail to Success (U.S.A) : D. Samandy
1436 **Haworth Mrs E L**, KEATS, Ch, 26.10.77, S. Coniston (Fr) : D. Nova Star
1452 **Hearn L D & Mrs J James**, TRADE FAIR, Ch, 30.10.76, T Danaher, S. Peters Yarn : D. Mathander
1636 **Innes Misses A, B & D**, MADIERA LODGE CARTIER, Bl, 18.10.74, Mr & Mrs L D Walsh, S. Sboiled Lad (G.B.) : D. Above Glory
1703 **Jones Miss L**, TUDOR PARK REQUEST, Bl, 1.8.74,
1721 **Kalokerinos Miss E**, LORD HALIFAX, Ch, 23.11.76, S. Hail to Success : D. Prudent Eyes
1785 **King Miss A**, SIR VINCENT, Ch, 11.11.75, Mr & Mrs J Cox, S. Riswink : D. Kitty Kat
1914 **Lees Mrs D & Miss M**, MORGAN STAR, B, 29.10.76, D Doolan, S. Morgantic 2nd (Ire) : D. Canopy Star
1915 **Lees Mrs D & Miss M**, MY CELEBRITY, Br, 1.8.71, S. Test Case : D. My Lady Fair
1961 **Lowe Miss K**, ASCOT, Br, 30.10.71, S. Hermes (Imp) : D. Wayruth
1 1983 **Luxmoore R & Mrs I**, REGAN, Bl, 11.9.77, S. Immortal Chris : D. Lady Landford
2245 **Melrose J & B**, KELMSCOTT, Gr, J Palton, S. Grey Gossip : D. Star
2251 **Melrose Miss D**, ON GUARD, Ch, 29.10.73, S. /V : D. /V
2273 **Merlo Miss T**, SOVREN PARK NIGHTLIFE, Br, 27.10.77, C Hayes, S. Estaminet : D. Countess Koonya
2330 **Mitchell Mrs S**, ODERSAY, Gr, 1.8.77, K Bullock, S. Sunmist : D. Merrydown
2475 **Newbold Miss C**, SALISBURY, B, S. Instanbul :
2476 **Newbold Mrs C & Miss K Hubbard**, FLEET, Ch, 1.8.77, S. Souveriegnty : D. Twinkle Toes
2628 **Patterson J**, GLENGALA ONYX, Bl, 1.8.76, Mrs J Curtain, S. Gala Crest : D. Grey Fiesta
2 2653 **Payne R L & M I Burns**, KENLOCH, Ch, S. /V : D. /V
2 2654 **Payne R L & M I Burns**, ASHLEY PARK MASCOT, Ch, 1.9.73, S. Biscay : D. Nettlesome
2705 **Penny Miss S**, MYREQUEST, Ch, 3.12.77, Mr F Bantock, S. Sun Alton : D. Timor Circle
2709 **Penny Miss S**, LORD MONTEREY, Ch, 10.12.79, Mr F Bantock, S. Sun Alton : D. Timor Circle
2710 **Penny Miss S**, MT NATURAL 2ND, Br, 5.11.71, S. Istanbul : D. Hyla
2839 **Rawson C**, TUDOR PARK TUXEDO, Bl, 1.8.76, S. Camillo :
2888 **Richardson Miss T**, COACHMAN, B, 7.8.76, S. Mexicano 2nd : D. Regal Mirth
3024 **Scholes Mrs F**, DU BARRY, Ch, S. Approval : D. Belle of Chelone
3077 **Shipard Miss J & N A**, DEBONAIR, B, 3.10.77, N A Shipard, S. Aristocrat : D. Cher
4 3157 **Smith Miss J**, ROYAL SON (N.Z.), B, 21.10.76, S. Imperialist : D. Rustic Ann
1 3225 **Stewart Miss V**, PRIVATE COLLECTION, Br, 3.10.78, S Reimers, S. Markland : D. Andonia
2 3318 **Thomas R**, MEADOWBROOK, Ch, 8.10.80,
3359 **Tomkinson Mrs K & Miss M**, FIRST GLANCE, Br, 10.11.76, S. Midas Touch : D. Pimpernella
3366 **Tonissen Mrs E J**, LA PASQUINEL, Ch, 25.9.77, S. Stanley Stirling (G B) : D. Pistol Packer
3 3393 **Tuckett Miss J A**, THE CAPTAIN, Ch, 24.12.75, S. Nasrock : D. Duchess Fenelia
3450 **Walker Miss L**, MARENA HALLMARK, B, 18.10.80, S. Ring Leader (Ire) : D. Aqua Luck
3480 **Waring Miss M**, LEOTARD, Bl, 8.12.73,
3587 **Williams Mrs A L**, TOCOPER, Ch, 20.9.75, H & C Spittle, S. Comet (Imp G.B.) : D. Madlo
3605 **Wilsden Stud**, LINTON LODGE RED GLAMOUR, Ch, 17.9.76, Miss P Broadhurst, S. Pelor Mas : D. Linton Lodge Golden Girl
3 3634 **Wings H & Miss J**, ROSEDALE RHINEGOLD, Ch, 1.8.73, H Harris, S. Persial Lyric : D. Collisee Song
3671 **Wright Miss J**, QUEBEC, Bl, 1.8.76, S. Idameneo : D. Willowinavin
1 3673 **Wright Miss J**, TUDOR PARK DICKENS, Ch, 1.8.75, S. Aristoi :
3703 **Yopp A**, LINFIELDS LIMERICK, Br, 29.9.76, S. Raslolnik : D. Zut Alors

Class 389 – *Novice, Mare or Gelding, Over 16 Hands. Prizes: $21, $16, $9, Card For 4Th, 5th and 6Th. (For Horses Which Have Not Won a First Prize As Hacks Competing Sinly at Any Australian Royal Show at Time of Judging).

1 **McGuire Miss M**, TUDOR PARK ILLUSION, Bl, 1.8.76,
18 **Ahern Miss P**, RATHDOWNE, B, 1.8.79, S. /V : D. /V
84 **Ashton Miss V**, WILTON PARK WENTWORTH, Br, 29.10.78, S. Taros (Ire) : D. Chilly (N.Z.)
5 103 **Austin Miss T**, KILEEN TIME, Br, 1.1.77,
2 299 **Bondarenko Miss T**, GALLERY, B, 5.9.77, S. Welsh Border : D. Princess Floida
323 **Boyd Mrs N**, LA-PERRENE, Br, 11.10.72, T Loy, S. Dorata : D. Perricoot Mare
7th 419 **Bulmer Miss S**, TUDOR PARK DORCHESTER, Bl, 1.8.77, G Muzaleeni, S. Coal King : D. Nicaven
420 **Bulmer Miss S**, TUDOR PARK BUCKINGHAM, B, 1.8.72, S. /V : D. /V
480 **Carlson Miss J**, INTREPID SPELL, B, 1.11.79, S. Without Fear : D. The Charm
525 **Chapple Miss A**, MIETTA, B, 2.10.78, R Grosby, S. King : D. Tulsa Bay
537 **Cheeseman M G & Mrs**, PAVARD, B, 23.9.77, D M Sprake, S. Roseem : D. Ena
546 **Chihnall Mrs S P**, LINKLATER, Br, 1.10.79, S. Exalts Pride : D. Kaa Ruler
737 **Craddock Miss S**, CARPELLA, Bl, 3.9.79, S. First Love (Gb) : D. Atteira

SECTION 19 - SADDLE SECTION

812 **Darwin C & K**, CLIFTON COURT LUCINDA, Br, 4.12.79, S. Lucano : D. Dotra
888 **Denison Miss S**, EQUALITY, Ch, 1.8.78, S. Fair Share : D. Regalia
1039 **Engel Miss S**, TUDOR PARK HILLTON, Br, 21.9.78, P J & M A Shea, S. Home Sweet Holme : D. Arwill
1121 **Forras D**, VEUVE CLICQUOT, Ch, 5.10.79, S. First Consul : D. Gold Peri
1158 **Funch L S**, REGAL COURT, B, 10.11.75, G E Baines, S. Lunchtime : D. Ballyhoo
1343 **Hammill Mrs S**, THE COUNT, B, S. Immortial : D. Lady Rock
1359 **Hansen Mrs P**, DOMINEKA, Bl, 4.11.81, A Hansen, S. King (Imp) : D. Veronas Joy
1387 **Harrison Miss D**, HAMPTON, Vh, 8.9.76, A Raymond, S. Princelone : D. Ballinderry
1436 **Haworth Mrs E L**, KEATS, Ch, 26.10.77, S. Coniston (Fr) : D. Nova Star
1452 **Hearn L D & Mrs J James**, TRADE FAIR, Ch, 30.10.76, T Danaher, S. Peters Yarn : D. Mathander
1638 **Irvine A & P**, MACARTHUR PARK, Ch, 1.8.72,
1831 **Kopanica Mrs J F**, LAHINCH, Br, K O'Donnell, S. Gala Crest : D. Veedimus
1865 **Lamb Mrs M & Mrs M Cohen**, SOUTHERN PLANET, Ch, 29.9.77, Sir Alec Creswick, S. Aurealis : D. Sylvain
1901 **Lawrie Mrs S A**, RICHARD MORTON, Br, 3.10.75, C Boully, S. Oh Hello : D. Midnight Affair
1914 **Lees Mrs D & Miss M**, MORGAN STAR, B, 29.10.76, D Doolan, S. Morgantic 2nd : D. Canopy Star
1915 **Lees Mrs D & Miss M**, MY CELEBRITY, Br, 1.8.71, S. Test Case : D. My Lady Fair
2245 **Melrose J & B**, KELMSCOTT, Gr, J Palton, S. Grey Gossip : D. Star
2265 **Merkelbach Miss D**, ENGLISH RUMOUR, Bl, 2.10.73, S. Red Rumour : D. Mashugar
6 2628 **Patterson J**, GLENGALA ONYX, Bl, 1.8.76, Mrs J Curtain, S. Gala Crest : D. Grey Fiesta
2710 **Penny Miss S**, MT NATURAL 2ND, Br, 5.11.71, S. Istanbul : D. Hyla
2779 **Plozza Miss P J**, LEXINGTON, B, 1.8.76, S. Munich : D. /V
4 2888 **Richardson Miss T**, COACHMAN, B, 7.8.76, S. Mexicano 2nd : D. Regal Mirth
2907 **Riedel Miss A**, BEAU CHEVAL, B, 10.11.75, S. Eucalyptus (G.B.) : D. Gay Parisienne
2968 **Rowe Miss L J**, WATERFORD, Br, 28.10.71, S. Mariner : D. Fair Square (N.Z.)
3273 **Sutton Miss L**, MILES 'N MILES, B, 31.8.78, S. Authentic Heir : D. Ornamental
3 3318 **Thomas R**, MEADOWBROOK, Ch, 8.10.80, : D. Our Jeannie (Imp)
3320 **Thompson Miss G J**, CLEAR QUEST, B, 5.10.76, S. Clear King : D. Quest Queen
3407 **Uglow Miss C**, TUDOR PARK VIENNA, Bl, 1.8.79, S. Purple Patch :
1 3480 **Waring Miss M**, LEOTARD, Bl, 8.12.73,
3574 **Williams Miss N**, COMRADE, B, 6.11.70, Amarco Pastoral Co. P/L, S. Mariner : D. San La Salle
3576 **Williams Miss R**, TOURNAMENT, B, 13.10.78, S. Sir Arta : D. Tiny Gain
3587 **Williams Mrs A L**, TOCOPER, Ch, 20.9.75, H & C Spittle, S. Comet (Imp G.B.) : D. Madlo
3634 **Wings H & Miss J**, ROSEDALE RHINEGOLD, Ch, 1.8.73, H Harris, S. Persial Lyric : D. Collisee Song

Class 390 – *Novice, Mare or Gelding, Over 15 Hands and Not Over 16 Hands. Prizes: $21, $16, $9, Card For 4Th, 5th and 6Th. (For Horses Which Have Not Won a First Prize As Hacks Competing Singly at Any Australian Royal Show at Time of Judging).

47 **Anderson Miss F**, TUDOR PARK ASHLEY, B, 1.8.72, S. /V : D. /V
2 63 **Apps Miss K**, TUDOR PARK HEMINGWAY, Ch, 7.11.75, S. Lanesborough : D. Little Lass
118 **Baker Miss F**, WINDRIFT, Br, 1.2.77, S. Red Rumour : D. Takco
E 6 191 **Bedford Miss C**, KILCORA, B, 16.12.77, S. Without Favour : D. Book of Kells
213 **Bensley Mrs J**, TINSEL TOWN, Ch, 16.11.79, S M Fox, S. Ksar : D. Mame (N.Z.)
310 **Bower Miss A**, PERSIAN LYRIC, Ba, 1.9.73, S. Lush Park : D. September Girl
319 **Bowman Mrs D**, HIBISCUS, Br, 16.9.78, A & D Bowman, S. Miango (Imp France) : D. Galesburg
E 6 398 **Bryant Miss M**, STANDING OVATION, Bl, Mrs F McCauley, S. Loranthus : D. Sweet Donna
429 **Bunting W J & M**, ROYAL CADET, Ch, 1.12.76, S. Souvenir : D. Gay-Laura
434 **Burrows Miss S**, BRIMSTONE CELESTE, Bl, 7.11.80, M Ortan, S. Rumplestiltskin : D. Like Gala
446 **Butler R, F, & Mrs K**, BEAU SLIPPER, Br, 29.9.77, D Newell, S. Sovereign Slipper : D. Teppo Miss
490 **Cartner A & K**, CHEVAL LASS, Bl, 26.10.80, S. Talent Beau : D. Charcco
524 **Chapple Miss A**, SORTILEGE, B, 10.10.74, M & J Colclough, S. High Fiesta : D. Yasmin
545 **Chibnall Mrs S P**, BALICTUS, Bl, 1.10.78, Tudor Vale Park, S. Assertire : D. Bali Lass
555 **Chrisp Mrs C**, SPOTLIGHT, Br, 29.10.79, Dr King, S. Rivoli Ray : D. Koyuna Supremacy
675 **Copping G & Mrs V Ward**, HOFFMAN 2ND, C, S. Hunka Papa : D. Minlea
738 **Craddock Miss S**, AUTHENTIC, Br, 18.10.76, S. Commoner (Usa) : D. Sun Sari (Nz)
970 **Durante Mrs J A**, KINKADE BENJAMAN, Bl, 1.8.77, Dr Rollo
1013 **Edwards P & Marburg Eq. Centre**, SIR OLIVER, Ch, 1.8.79, S. Beausierra Imp : D. Desert Oak
1046 **Epema Miss J**, MAGNUM, Br, 16.10.76, S. Numa (Ire) : D. Valleys Beyond
1054 **Fairbairn Miss L**, ROYAL SALUTE, Ch, 1.8.76, S. Khalekan : D. Golden Tune
1076 **Farrow Mrs J & Miss R**, TUDOR PARK MONACO, Ch, 31.8.75, D Lawrence, S. Sun Flight : D. Brown Gem
1108 **Fisher Miss K & Mrs S Innes**, JEAN PIERRE, Ch, 9.11.76, S Paton, S. French Kingdom : D. Regal Score
1164 **Fussell Miss R**, TUDOR PARK RIBBONS, B, 1.8.78, S. /V : D. /V
1199 **Gibson Mrs L A**, BUENBAR PRUE GIBSON, Br, 11.6.78, R Wheeler, S. Conwood : D. Dawn
1310 **Gubbins J W**, MURROA CARNIVAL, Bl, 6.10.74, Mrs A D Young, S. Nigretta Margo : D. Murroa Samantha
1418 **Hatten Mrs J**, JO'S PANACHE, Bl, S. Approval (G.B.) : D. Good Idea (G.B.)
1420 **Hatten Mrs J**, THE JAMAICAN, Bl, 5.10.81, S. My Cue (N.Z.) : D. Deep Solitaire
1427 **Hawkins Miss J**, TUDOR PARK APPEAL, B, 15.9.74, S. Tall Dream : D. Genda Girl
1429 **Hawkins Miss R**, SAMICHEAL, Ch, 12.10.77, S. Hail to Success (U.S.A) : D. Samandy
1517 **Honeyman Miss K**, TUDOR PARK DEBONAIR, Gr, 1.8.81,
1639 **Irvine A & P**, TUDOR PARK GENTRY, B, 10.10.74, J Smith, S. Zechariah : D. Dream on
1703 **Jones Miss L**, TUDOR PARK REQUEST, Bl, 1.8.74,
4 1738 **Kelcey J & M**, TUDOR PARK PARRIS, Br, 18.9.75, S. Red Rumour : D. Canned Heat
1808 **Kittson Miss F**, TUDOR PARK PROCLAIM, Gr, 1.8.76, S. Sovereign Edition : D. /V
1881 **Larcombe Miss P**, SUMMERHILL PAL, B, 5.12.78, T Scott, S. No Mercy (Imp) : D. Tallan Fair
1975 **Loy T & Mrs S Hammill**, MAGNIM, Ch, 2.11.77, S. Take A Risk : D. Babalina
1976 **Lucas Miss D**, BROADWAY, Ch, 17.9.74, S. King of Ireland : D. Invasion Lady
1983 **Luxmoore R & Mrs I**, REGAN, Bl, 11.9.77, S. Immortal Chris : D. Lady Landford
5 2006 **Macquire Miss S A**, TUDOR PARK ORLEANS, Bl, 15.10.72, S. French Kingdom : D. Highland Fling
2040 **Mallinson Mrs C**, HEYWOOD, Ch, 20.10.76, D & L Kee, S. Souvenir : D. My Link
2067 **Marquis Miss L**, TANDARRA COVENTRY, B, 14.9.74, M Purcell, S. Beau Golea : D. Water Follies
2251 **Melrose Miss D**, ON GUARD, Ch, 29.10.73, S. /V : D. /V
2273 **Merlo Miss T**, SOVREN PARK NIGHTLIFE, Br, 27.10.77, C Hayes, S. Estaminet : D. Countess Koonya
2281 **Meson Miss B**, THE BRAZILIAN, Ch, 25.11.79, Mrs V Holland, S. Tantallen : D. Jazz
2330 **Mitchell Mrs S**, ODERSAY, Gr, 1.8.77, K Bullock, S. Sunmist : D. Merrydown

SECTION 19 - SADDLE SECTION

2346 **Moon Miss J**, MISTIANNA, B, 27.10.77, C Manifold, S. Lupus : D. Anna
2347 **Moon Miss J**, MEDICI, Ch, 11.11.73, Mrs Guthrie, S. King of Ireland : D. Footloose
2366 **Morgan Mrs K**, MARSARLA PARK MISS SUPREME, Gr, 23.12.76, S. Supreme : D. Rema
2442 **Nalder Miss N J**, FLAMBOYANT, Ch, 4.3.68,
2476 **Newbold Mrs C & Miss K Hubbard**, FLEET, Ch, 1.8.77, S. Souveriegnty : D. Twinkle Toes
2495 **O'Brien A & Mrs R & Miss Stewart**, EL AIMA CALENA, B, 22.11.79, S. Shamech : D. Little Brown Jug
2589 **Parham R J & Mrs C J**, PREJUDICE, Bl, 28.10.76, S. Karosi Contemporary : D. Karosi Elite Lady
2590 **Parham R J**, NUANDORAH CAREME, Gr, 18.12.74, W Kelly, S. Koyuna Supreme : D. Nuandorah Carlita
2641 **Pay Miss D**, RICHTER SCALE, Br, Dr E F Maudsley, S. American Royal : D. Ibis
2653 **Payne R L & M I Burns**, KENLOCH, Ch, S. /V : D. /V
2654 **Payne R L & M I Burns**, ASHLEY PARK MASCOT, Ch, 1.9.73, S. Biscay : D. Nettlesome
2702 **Pengelly Miss M**, MATTERSON, Br, 1.11.75, G F Sheehan, S. Shieway : D. Early Affair
2709 **Penny Miss S**, LORD MONTEREY, Ch, 10.12.79, Mr F Bantock, S. Sun Alton : D. Timor Circle
2740 **Pertzel Miss H F**, SPIDAL, Gr, 7.10.79, F Monty, S. Ishtar : D. Little Girl
2839 **Rawson C**, TUDOR PARK TUXEDO, Bl, 1.8.76, S. Camillo :
2953 **Rose Mrs S**, BELAFONTE, Br, 21.11.78, F Fairthorne, S. Colourman (Usa) : D. So Fragrant (Nz)
2958 **Rothque Misses J & B Paul**, TULLOONA ABBEY ROAD, Br, 11.11.77, S. Beaches : D. Romanza
2969 **Rowe Miss L J**, WEDGEWOOD, Gr, 1.10.79, S. Mark Anthony : D. Bibina
2982 **Russell Miss D**, SWALLOWFIELD PARK RAYANIER, Bl, 29.10.77, S. Bronze Tudor : D. Orange Walk
3022 **Scholes B & Miss S Hunter**, UP TEMPO, B, E R Muggavin, S. True Mist : D. Helanca
3024 **Scholes Mrs F**, DU BARRY, Ch, S. Approval : D. Belle of Chelone
3034 **Scott Miss B**, GLENGARRY, B, 22.9.79, P & M Shea, S. Father Christmas : D. Arwill
3077 **Shipard Miss J & N A**, DEBONAIR, B, 3.10.77, N A Shipard, S. Aristocrat : D. Cher TRANS TO 400
3098 **Shugg Miss F**, PIONEER WOODBINE, Br, 6.10.79, F Saba, S. Sir Todd : D. Adaranee
3225 **Stewart Miss V**, PRIVATE COLLECTION, Br, 3.10.78, S Reimers, S. Markland : D. Andonia
3279 **Symes E A**, TUDOR PARK CONTREAU, Br, 3.9.79, S. Hittite Glory : D. Lorenza
/ 3359 **Tomkinson Mrs K & Miss M**, FIRST GLANCE, Br, 10.11.76, S. Midas Touch : D. Pimpernella
3366 **Tonissen Mrs E J**, LA PASQUINEL, Ch, 25.9.77, S. Stanley Stirling (G B) : D. Pistol Packer
3378 **Trenerry Mrs J & B Hammond**, FREE ENTERPRISE, Ch, S. Zooming Zone : D. Dog Rose
3450 **Walker Miss L**, MARENA HALLMARK, B, 18.10.80, S. Ring Leader (Ire) : D. Aqua Luck
3460 **Wall Mrs D**, INTREPID, Ch, 14.12.76, S. Realgar (Fr) : D. Major Bargain (G.B.)
3578 **Williams Miss R**, HAMILTON, Br, 1.11.77, S. Sterling Prince : D. Station Mare
3605 **Wilsden Stud**, LINTON LODGE RED GLAMOUR, Ch, 17.9.76, Miss P Broadhurst, S. Pelor Mas : D. Linton Lodge Golden Girl
3658 **Woods Miss G**, EBONY ISLES, Bl, 1.8.79, S. King of Island :
3671 **Wright Miss J**, QUEBEC, Bl, 1.8.76, S. Idameneo : D. Willowinavin
3673 **Wright Miss J**, TUDOR PARK DICKENS, Ch, 1.8.75, S. Aristoi :

3 2907 - MISS A RIEDEL, BEAU CHEVAL

SPECIAL PRIZE

Class 391 – *The 'Col.A.V.Pope Cup'.

The 'Col. A.V. Pope' Silver Cup and Special Ribbon. Cup Presented By Col. A.V.Pope for the best Saddle Horse over 15 hands which, in the opinion of the judge, shows thoroughbred qualities: each exhibit also to be judged for the manners, paces and performance. The competition will be open to mares and geldings. An exhibit may be ridden by a lady or gentleman.

The ownership of the Cup shall not pass to the winning exhibitor, but shall remain in the Society's posession. The name of the winning exhibitor each year will be engraved on the Cup.

1 **McGuire Miss M**, TUDOR PARK ILLUSION, Bl, 1.8.76,
18 **Ahern Miss P**, RATHDOWNE, B, 1.8.79, S. /V : D. /V
63 **Apps Miss K**, TUDOR PARK HEMINGWAY, Ch, 7.11.75, S. Lanesborough : D. Little Lass
191 **Bedford Miss C**, KILCORA, B, 16.12.77, S. Without Favour : D. Book of Kells
207 **Beggs Miss M & V Corvi**, MAJESTICALLY, B, 6.9.80, J Abbott, S. Moscow : D. Terula
310 **Bower Miss A**, PERSIAN LYRIC, Ba, 1.9.73, S. Lush Park : D. September Girl
319 **Bowman Mrs D**, HIBISCUS, Br, 16.9.78, A & D Bowman, S. Miango (Imp France) : D. Galesburg
323 **Boyd Mrs N**, LA-PERRENE, Br, 11.10.72, T Loy, S. Dorata : D. Perricoot Mare
398 **Bryant Miss M**, STANDING OVATION, Bl, Mrs F McCauley, S. Loranthus : D. Sweet Donna
419 **Bulmer Miss S**, TUDOR PARK DORCHESTER, Bl, 1.8.77, S. Coal King : D. Nicaven
420 **Bulmer Miss S**, TUDOR PARK BUCKINGHAM, B, 1.8.72, S. /V : D. /V
429 **Bunting W J & M**, ROYAL CADET, Ch, 1.12.76, S. Souvenir : D. Gay-Laura
434 **Burrows Miss S**, BRIMSTONE CELESTE, Bl, 7.11.80, M Ortan, S. Rumplestiltskin : D. Like Gala
446 **Butler R, F, & Mrs K**, BEAU SLIPPER, Br, 29.9.77, D Newell, S. Sovereign Slipper : D. Teppo Miss
472 **Campbell Miss V**, GLADLAND, B, 1.9.73, S. Headland : D. Glad Rags
480 **Carlson Miss J**, INTREPID SPELL, B, 1.11.79, S. Without Fear : D. The Charm
490 **Cartner A & K**, CHEVAL LASS, Bl, 26.10.80, S. Talent Beau : D. Charcco
545 **Chibnall Mrs S P**, BALICTUS, Bl, 1.10.78, Tudor Vale Park, S. Assertire : D. Bali Lass
546 **Chibnall Mrs S P**, LINKLATER, Br, 1.10.79, S. Exalts Pride : D. Kaa Ruler
612 **Colclough Miss L**, CALECHE, Br, 1.11.73, Hambletonian Farm Ltd, S. Sovereign Prince : D. Crepe De Chine
675 **Copping G & Mrs V Ward**, HOFFMAN 2ND, C, S. Hunka Papa : D. Minlea
691 **Corvi V & Mrs S Low**, SHOWMATE, Br, S. Teammate : D. Showlady
737 **Craddock Miss S**, CARPELLA, Bl, 3.9.79, S. First Love (Gb) : D. Atteira
738 **Craddock Miss S**, AUTHENTIC, Br, 18.10.76, S. Commoner (Usa) : D. Sun Sari (Nz)
766 **Croshaw C A & C L Murphy**, COUNTRY LIFE, Br, 11.8.78, S. Our Cobber : D. Lady Lystra
865 **Day Miss A**, SYDNEY HARBOUR, Br, 14.11.76, Mr & Mrs Dufficy, S. Folkestone (Usa) : D. Meme Chose (Usa)
888 **Denison Miss S**, EQUALITY, Ch, 1.8.78, S. Fair Share : D. Regalia
1013 **Edwards P & Marburg Eq. Centre**, SIR OLIVER, Ch, 1.8.79, S. Beausierra Imp : D. Desert Oak
1031 **Ellis Miss P**, McKAY, Ba, 4.11.72, S. In the Purple : D. Firedancer
1039 **Engel Miss S**, TUDOR PARK HILLTON, Br, 21.9.78, P J & M A Shea, S. Home Sweet Holme : D. Arwill
1054 **Fairbairn Miss L**, ROYAL SALUTE, Ch, 1.8.76, S. Khalekan : D. Golden Tune
1076 **Farrow Mrs J & Miss R**, TUDOR PARK MONACO, Ch, 31.8.75, D Lawrence, S. Sun Flight : D. Brown Gem
1108 **Fisher Miss K & Mrs S Innes**, JEAN PIERRE, Ch, 9.11.76, S Paton, S. French Kingdom : D. Regal Score
1121 **Forras D**, VEUVE CLICQUOT, Ch, 5.10.79, S. First Consul : D. Gold Peri
1343 **Hammill Mrs S**, THE COUNT, B, S. Immortial : D. Lady Rock
1387 **Harrison Miss D**, HAMPTON, Vh, 8.9.76, A Raymond, S. Princelone (Ire) : D. Ballinderry
1418 **Hatten Mrs J**, JO'S PANACHE, Bl, S. Approval (G.B.) : D. Good Idea (G.B.)
1420 **Hatten Mrs J**, THE JAMAICAN, Bl, 5.10.81, S. My Cue (N.Z.) : D. Deep Solitaire
1421 **Hatten Mrs J**, JOLSON, Bl, S. Sky Diver : D. Valley
1427 **Hawkins Miss J**, TUDOR PARK APPEAL, B, 15.9.74, S. Tall Dream : D. Genda Girl

SECTION 19 - SADDLE SECTION

1429 **Hawkins Miss R**, SAMICHEAL, Ch, 12.10.77, S. Hail to Success (U.S.A) : D. Samandy

1436 **Haworth Mrs E L**, KEATS, Ch, 26.10.77, S. Coniston (Fr) : D. Nova Star

1444 **Haynes R H**, KALICHE, B, 11.10.74, F Ishhael, S. Cindy's Son : D. Balholhen Lass

1447 **Heagney Mrs P S & R H Haynes**, MAN ABOUT TOWN, Br, C Leckie, S. Leica (Imp) : D. Waftess

1451 **Hearn L D & Mrs J James**, COUNTY FAIR, B, A Headon, S. Woodchimes : D. Silend End

1452 **Hearn L D & Mrs J James**, TRADE FAIR, Ch, 30.10.76, T Danaher, S. Peters Yarn : D. Mathander

1636 **Innes Misses A, B & D**, MADIERA LODGE CARTIER, Bl, 18.10.74, Mr & Mrs L D Walsh, S. Sboiled Lad (G.B.) : D. Above Glory

1638 **Irvine A & P**, MACARTHUR PARK, Ch, 1.8.72,

1721 **Kalokerinos Miss E**, LORD HALIFAX, Ch, 23.11.76, S. Hail to Success : D. Prudent Eyes

1785 **King Miss A**, SIR VINCENT, Ch, 11.11.75, Mr & Mrs J Cox, S. Riswink : D. Kitty Kat

1808 **Kittson Miss F**, TUDOR PARK PROCLAIM, Gr, 1.8.76, S. Sovereign Edition : D. /V

1831 **Kopanica Mrs J F**, LAHINCH, Br, K O'Donnell, S. Gala Crest : D. Veedimus

1865 **Lamb Mrs M & Mrs M Cohen**, SOUTHERN PLANET, Ch, 29.9.77, Sir Alec Creswick, S. Aurealis : D. Sylvain

1881 **Larcombe Miss P**, SUMMERHILL PAL, B, 5.12.78, T Scott, S. No Mercy (Imp) : D. Tallan Fair

1891 **Lawrie C**, EDINBURGH, Ch, 21.10.73, S. French Kingdom : D. Kyle

1901 **Lawrie Mrs S A**, RICHARD MORTON, Br, 3.10.75, C Boully, S. Oh Hello : D. Midnight Affair

1904 **Ledwell Miss R**, PRIMA SERA, Bl, 22.10.78, S. Night Before (Usa) : D. Sunset

1914 **Lees Mrs D & Miss M**, MORGAN STAR, B, 29.10.76, D Doolan, S. Morgantic 2nd (Ire) : D. Canopy Star

1975 **Loy T & Mrs S Hammill**, MAGNIM, Ch, 2.11.77, S. Take A Risk : D. Babalina

1976 **Lucas Miss D**, BROADWAY, Ch, 17.9.74, S. King of Ireland : D. Invasion Lady

1983 **Luxmoore R & Mrs I**, REGAN, Bl, 11.9.77, S. Immortal Chris : D. Lady Landford

2006 **Macquire Miss S A**, TUDOR PARK ORLEANS, Bl, 15.10.72, S. French Kingdom : D. Highland Fling

2012 **Maher Miss T**, RUFFIAN, Ch, 1.9.77, S. Long Hill Beau Chico : D. Space Nymph

2040 **Mallinson Mrs C**, HEYWOOD, Ch, 20.10.76, D & L Kee, S. Souvenir : D. My Link

2065 **Marheine Family & Miss E Laing**, GALLOPIN GOURMET, Ch, 1.8.78, Widden Stud, S. Lunchtime (G.B.) : D. Tiffin

2067 **Marquis Miss L**, TANDARRA COVENTRY, B, 14.9.74, M Purcell, S. Beau Golea : D. Water Follies

2250 **Melrose Miss D**, RUBENS, Ch, 8.11.78, S. Chamozzle : D. Spoiled Lass

2265 **Merkelbach Miss D**, ENGLISH RUMOUR, Bl, 2.10.73, S. Red Rumour : D. Mashugar

2273 **Merlo Miss T**, SOVREN PARK NIGHTLIFE, Br, 27.10.77, C Hayes, S. Estaminet : D. Countess Koonya

2281 **Meson Miss B**, THE BRAZILIAN, Ch, 25.11.79, Mrs V Holland, S. Tantallen : D. Jazz

2330 **Mitchell Mrs S**, ODERSAY, Gr, 1.8.77, K Bullock, S. Sunmist : D. Merrydown

2366 **Morgan Mrs K**, MARSARLA PARK MISS SUPREME, Gr, 23.12.76, S. Supreme : D. Rema

2475 **Newbold Miss C**, SALISBURY, B, S. Instanbul :

2476 **Newbold Mrs C & Miss K Hubbard**, FLEET, Ch, 1.8.77, S. Souveriegnty : D. Twinkle Toes

2495 **O'Brien A & Mrs R & Miss Stewart**, EL AIMA CALENA, B, 22.11.79, S. Shamech : D. Little Brown Jug

2555 **Orchard P A & Mrs**, NAMATIJIRA, Bl, S. Ovaltine :

2589 **Parham R J & Mrs C J**, PREJUDICE, Bl, 28.10.76, S. Karosi Contemporary : D. Karosi Elite Lady

2628 **Patterson J**, GLENGALA ONYX, Bl, 1.8.76, Mrs J Curtain, S. Gala Crest : D. Grey Fiesta

2653 **Payne R L & M I Burns**, KENLOCH, Ch, S. /V : D. /V

2654 **Payne R L & M I Burns**, ASHLEY PARK MASCOT, Ch, 1.9.73, S. Biscay : D. Nettlesome

2702 **Pengelly Miss M**, MATTERSON, Br, 1.11.75, G F Sheehan, S. Shieway : D. Early Affair

2705 **Penny Miss S**, MYREQUEST, Ch, 3.12.77, Mr F Bantock, S. Sun Alton : D. Timor Circle

2708 **Penny Miss S**, MR NATURAL 2ND, Br, 5.11.71, S. Istanbul : D. Hyla

2709 **Penny Miss S**, LORD MONTEREY, Ch, 10.12.79, Mr F Bantock, S. Sun Alton : D. Timor Circle

2779 **Plozza Miss P J**, LEXINGTON, B, 1.8.76, S. Munich : D. /V

2839 **Rawson C**, TUDOR PARK TUXEDO, Bl, 1.8.76, S. Camillo : D. /V

2888 **Richardson Miss T**, COACHMAN, B, 7.8.76, S. Mexicano 2nd : D. Regal Mirth

2898 **Richie S & F**, IN VOGUE, B, 10.12.74, V G Cameron, S. Beau Chevalier : D. Midi's Pride

2907 **Riedel Miss A**, BEAU CHEVAL, B, 10.11.75, S. Eucalyptus (G.B.) : D. Gay Parisienne

2953 **Rose Mrs S**, BELAFONTE, Br, 21.11.78, F Fairthorne, S. Colourman (Usa) : D. So Fragrant (Nz)

2958 **Rothque Misses J & B Paul**, TULLOONA ABBEY ROAD, Br, 11.11.77, S. Beaches : D. Romanza

2968 **Rowe Miss L J**, WATERFORD, Br, 28.10.71, S. Mariner : D. Fair Square (N.Z.)

2969 **Rowe Miss L J**, WEDGEWOOD, Gr, 1.10.79, S. Mark Anthony : D. Bibina

2982 **Russell Miss D**, SWALLOWFIELD PARK RAYANIER, Bl, 29.10.77, S. Bronze Tudor : D. Orange Walk

3020 **Scholes B**, OCCASION, B, S. Silkie Soverign : D. Miss Kiyas

3022 **Scholes B & Miss S Hunter**, UP TEMPO, B, E R Muggavin, S. True Mist : D. Helanca

3024 **Scholes Mrs F**, DU BARRY, Ch, S. Approval : D. Belle of Chelone

3056 **Seymour R**, SMUGGLER BAY, Br, 7.10.77, S. Burgler : D. Sail Ahoy

3087 **Shirley Miss S**, TRISTAN WINDERMERE, Ch, 23.12.76, P Bergen, S. Brandy Cruster : D. Lavinia

3098 **Shugg Miss F**, PIONEER WOODBINE, Br, 6.10.79, F Saba, S. Sir Todd : D. Adarance

3157 **Smith Miss J**, ROYAL SON (N.Z.), B, 21.10.76, S. Imperialist : D. Rustic Ann

3225 **Stewart Miss V**, PRIVATE COLLECTION, Br, 3.10.78, S Reimers, S. Markland : D. Andonia

3273 **Sutton Miss L**, MILES 'N MILES, B, 31.8.78, S. Authentic Heir : D. Ornamental

3279 **Symes E A**, TUDOR PARK CONTREAU, Br, 3.9.79, S. Hittite Glory : D. Lorenza

3320 **Thompson Miss G J**, CLEAR QUEST, B, 5.10.76, S. Clear King : D. Quest Queen

3359 **Tomkinson Mrs K & Miss M**, FIRST GLANCE, Br, 10.11.76, S. Midas Touch : D. Pimpernella

3366 **Tonissen Mrs E J**, LA PASQUINEL, Ch, 25.9.77, S. Stanley Stirling (G B) : D. Pistol Packer

3377 **Trenerry Mrs J & B Hammond**, CAPITALIST, Ch, S. Artic Explorer : D. Doneva

3378 **Trenerry Mrs J & B Hammond**, FREE ENTERPRISE, Ch, S. Zooming Zone : D. Dog Rose

3393 **Tuckett Miss J A**, THE CAPTAIN, Ch, 24.12.75, S. Nasrock : D. Duchess Fenelia

3407 **Uglow Miss C**, TUDOR PARK VIENNA, Bl, 1.8.79, S. Purple Patch :

3444 **Walker H, M & L & H, L & K Pet**, MARENA VIVA, Br, 26.10.75, S. Boysie Boy : D. Instant Miss

3450 **Walker Miss L**, MARENA HALLMARK, B, 18.10.80, S. Ring Leader (Ire) : D. Aqua Luck

3477 **Ward Mrs V C**, STATE AFFAIR, Br, S. Itallan Opera : D. Vals Ketch

3480 **Waring Miss M**, LEOTARD, Bl, 8.12.73,

3576 **Williams Miss R**, TOURNAMENT, B, 13.10.78, S. Sir Arta : D. Tiny Gain

3578 **Williams Miss R**, HAMILTON, Br, 1.11.77, S. Sterling Prince : D. Station Mare

3587 **Williams Mrs A L**, TOCOPER, Ch, 20.9.75, H & C Spittle, S. Comet (Imp G.B.) : D. Madlo

3634 **Wings H & Miss J**, ROSEDALE RHINEGOLD, Ch, 1.8.73, H Harris, S. Persial Lyric : D. Collisee Song

3639 **Winning Miss J**, TALISMEN FIRE, Bl, 23.10.75, Connemara Park Stud, S. Fire King : D. Roseliere

3656 **Wood Mrs L R**, JUBILANT, Br, 28.10.75, S. Red Rumour : D. Bag of Joy

3671 **Wright Miss J**, QUEBEC, Bl, 1.8.76, S. Idameneo : D. Willowinavin

3704 **Yopp A**, LIDIELDS LIMERICK, Br, 29.9.76, S. Rasfolnik (G.B.) : D. Zut Alors

SADDLE GALLOWAYS

SECTION 19 - SADDLE SECTION

(OVER 14 AND NOT OVER 15 HANDS, 3 YEARS OLD OR OVER)

Class 395 – Mare or Gelding, Over 14.2 and Not Over 15 Hands. Prizes: $34, $24, $14, Card For 4Th, 5th and 6Th.

10 **Addison Pty Ltd D & D**, KIRRIBILLI MANDINGO, Gr, 28.9.76, D & J Westbrook, S. Tristram Manbalou : D. African Lady
247 **Bibby Mrs C**, CHERRON PARK FIFTH AVENUE, Br, 9.10.80, Miss P Cox, S. Latitude (Ire) : D. Fyfe
477 **Carey Miss L**, CHESTERFIELD, Gr, 1.8.78, S. /V : D. /V
562 **Clark Miss J M**, MY FANTASIA, Ch, 12.10.80, Pinecrest Stud, S. Miango (Fr) : D. L'Allegra (Ire)
1 686 **Corvi V & Mrs E Faulkner**, SAINT LAURENT, Ch, 1.8.77, S. Bold Charger :
761 **Crocker Mr & Mrs & Miss K**, TUDOR PARK IMPRESSIONS, Ch, 3.11.77, G Hannan, S. Mambrino (Imp U.S.A.) : D. Dillo
767 **Croshaw C A & C L Murphy**, WINTER DREAMS, B, 12.12.78, Valentine Stud, S. Master Luke : D. Kelly
4 771 **Crowder Mrs S**, PORTOFINO, Ch, 22.11.78, S Nixon, S. Treharne Talisman : D. Tasha
772 **Crowther Mrs V**, HANBURG JASON, Ch, 26.9.77, R Grosby, S. Ajax : D. Mirsa
785 **Cuthbert Mr & Mrs S J**, BIMBO'S IMAGE, Br, S. Silver Dream : D. Sealore
830 **Davey R**, PARK SOUTAIRE, Br, 2.12.76, S. Desert Edlen : D. Mandara
861 **Dawson Miss A**, KORO, Br, 19.12.77, W Conron, S. Quintellian : D. Valley Twilight
918 **Dodwell Miss P**, DOUGAL, Gr, 1.8.78, S. /V : D. /V
971 **Durante Mrs J A**, SUPREME SPARKLE, Gr, 5.10.74, D Speirs, S. Supreme : D. Ramis Girl
1032 **Ellis Miss P**, TUDOR PARK COLLINS, B, 1.8.77,
1395 **Harrison R & K**, LOWANNA MINA, Br, 27.8.79, Mr McCarthy, S. And Behold : D. Sweeter
1415 **Hatfield, Anderson K & Jf Kenny**, KOORINGLE SANTORINA, Br, 22.11.77, S. Kinker Bore : D. Flying Tiffy
1435 **Haworth, Eden & Patterson**, GLENGALA BENEAN, Bl, 1.8.80, C Eden, S. Gala Crest : D. Benita
1464 **Henebery Miss L**, WATTLE VALE SERENADE, Br, 20.9.79, B & J Ivill, S. Quairading : D. Nonesuch
1665 **James Miss K**, TUDOR PARK STATELY, B, 20.9.75, S. Kevascot : D. Thoroughbred
1708 **Jones Miss O**, BERNARRA DESIRE, Ch, 29.9.79, Jh Mh & Ts Bowring, S. Boonoonah Calrossie : D. Ricky
1752 **Kellock Miss L**, FINERY, Br, 1.8.78, S. Fine : D. Tahitian Belle
1798 **Kirk Miss A M**, MAGESTIC
1809 **Kittson Miss F**, MERLEWOOD, Bl, 12.11.79, S. Sir Echo : D. Kerry Star
5 1902 **Lawrie Mrs S A**, CHRISTOPHER BOULLY, Br, 2.8.74, C Boully, S. Warrick : D. Midnight Affair
1916 **Lester & Corvi**, MYALL GLEN LAZAR, Ch, 2.9.80, D B & N J Miller, S. Myall Glen Kateelah Boy : D. Myall Glen Salazar
1924 **Librio F & Miss J Mitchelson**, SHAHREENA, Bl, 16.10.75, V Willem, S. Shorengro : D. Gala Mill
1957 **Lloyd Mrs P & Mrs D E**, MANCA MIDAS, Ch, 25.10.77, H A Gough, S. Bysmark : D. Rose Marie
1962 **Lowe Miss K**, RAGTIME, Br
2098 **Marshall Miss D**, SAVANNA SEAGOLD, Pal, 11.11.72, S. Buccaneer : D. Princess
2160 **McCauley Miss M**, LITTLE PLAINS ECHO, B, 5.10.80, E & B Ivill, S. Oh Hello : D. Little Plains Rememberance
2336 **Mitton Mrs C S**, BEAUFORT, Br, 1.8.77,
2383 **Morris Mrs L C & Miss D S**, KOBYBOYN RUEBEN, Gr, 5.11.74, Mrs E Webb, S. Cannonvale Bluey : D. Kobyboyn Glenburnie
2388 **Morrison Miss N**, NIGHTSTALKER, Bl, 16.10.77, C Bedford, S. Imperial Warning : D. Teena Louise
2440 **Naismith Mrs M & Miss J M**, TUDOR PARK ANTOINETTE, Ch, 1.8.78, M Ansell, S. Shabook : D. Mimi
2651 **Payne R L & M I Burns**, GLEN GALA SILHOUETTE, Bl, S. /V : D. /V
2695 **Penfold-Hyland Mrs J A**, SWEET MIMOSA, B, 30.11.80, Lady A Synott, S. Huntley Clever Blue : D. Bywong Quadrant
2751 **Phelan Miss R M**, FAIRLIGHT MACTAVISH, Br, E Richards, S. Mighty Fair :
2834 **Ralph Miss S**, CHARSON, Ch, 1.8.77,
2858 **Reid R & Mrs S**, CHEVALIER, Ch
2996 **Ryan S D**, BOLD MYSTIC, Gr, 1.8.80, S. Swagman : D. /V
3009 **Sattler B & L & Marburg E/Centre**, CHARDONAY, Ch, S. /V : D. /V
2 3021 **Scholes B**, IN STYLE, Ch, 10.11.79, S. Swift Peter : D. Persian Sea
3 3023 **Scholes B & Miss S Hunter**, PAST TIME, B, 1.8.78, S. Flagon :
3137 **Smiley Miss A**, CHARBRU VASHTI, Ch, 27.11.76, Mr & Mrs B Taylor, S. High Falutin' : D. Jess
3229 **Stewart Mrs E & Mrs C Spittle**, KINGSLEA COUNTRY PRIDE, Gr, 8.10.77, S. Grey Siren : D. Madlo
3372 **Treacy Miss G**, SUEALDA, Ch, 12.10.80, S. War Sue : D. Zelda's Vision
3387 **Truesdale Miss K**, SAN QUENTIN DIGNITY, B, 10.6.80, G Crane, S. King Ranch Flinders : D. San Quentin Bownie
3448 **Walker Miss L**, MARENA SMART GUY, Ch, S. Shaft : D. /V
3478 **Ward Mrs V & P Harris**, WRITHGIL SYMPHONY, B
3499 **Waymouth Mrs R**, KARINGA GEMMA, Ch, 22.10.79, S. Vandel : D. Fairling
3501 **Wearne K**, LANOLA LODGE SERENADE, Gr, 22.7.80, I Stuckey, S. Nicodare : D. Bona Vista Smokey
3590 **Williams Mrs K**, FULL FANTASY, B, 9.11.77, M McKane, S. Brandy Cruster : D. Susan's Dream
6 3607 **Wilsden Stud**, HARTNELL, Ch, 15.11.74,
3664 **Wragge Miss E**, NAREGA DOWNS KIRRIBA, Ch, 1.8.73, S. Esplanade : D. Serribus
3672 **Wright Miss J**, SINCLAIR, Ch, 12.12.79, J Petty, S. Topform : D. Fieda
3700 **Yates Miss J**, RAJAH (IMP), Br, 1.9.78, S. Imperial March : D. Mystic Flight

Class 396 – Mare or Gelding, Over 14 and Not Over 14.2 Hands. Prizes: $34, $24, $14, Card For 4Th, 5th and 6Th.

2 **Abberton A**, CANTERBURY PARK YOUNG HENLY, Gr, 1.11.77, S. Mouskouri : D. Blossom
48 **Anderson Miss F**, TUDOR PARK MINSTREL, Bl, 10.9.80, S. Life : D. Shelley
111 **Bail Miss G**, WINDFERN GISELLE, Br, 4.11.78, Mrs V Rees, S. Nicodare : D. Beavella
633 **Collins Miss S**, BUNDARRA FERNANDO, Ch, 20.9.74, S. Glengarry Lad : D. Wild Honey
4 692 **Corvi V & Mrs S Nixon**, CHIPPENHAM GLOW, Ch, 13.3.78, S. Treharne Talisman : D. Walnut Princess
717 **Cox C & T**, MY AMBITION, Ch, 1.8.78,
936 **Drennan Miss L**, CABELLE, Ch, 11.10.80, K J Cantwell, S. Woodlyn Asadd : D. Hope
982 **Eastgate A L & B M**, TALLYRAND CONSULATE, B, 2.9.77, S. Ramesh : D. Bay Gypsy
1137 **Fricker Mrs C M**, NARYL LIMELIGHT, Bl, 30.10.79, Mr & Mrs C Wilson, S. Naryl Topaz : D. Sky Dye
1218 **Glenney Miss S**, DEMARCO, Gr, 24.10.76, S. Copper Crown : D. Judy
1358 **Hansen Mrs P**, CALLENDALE HONESTY, Bl, 25.8.81, R Crawford, S. The Honey Badger : D. Callendale Amazing Grace
1378 **Harris Mrs C**, LOOKIE COMES, Ch, 23.10.72, C Morrow, S. Mystery Glen : D. Majic
1416 **Hatfield, Anderson K & Jf Kenny**, RIMFIRE SHERWOOD MEADOWS, B, 1.8.76, S. Roderick : D. Missy
6 1599 **Hunter Ms C**, RANEE, Ch, 9.10.78,
1600 **Hunter Ms C**, TELSTAR DAVID, B, 22.2.72,
1612 **Ingleton Miss K**, WATERWITCH, B, 29.9.78, Mrs J North, S. Chip Chase Kiawanna : D. Mulga Flat Topaz
1684 **Johns Miss P**, SUGH, Ch, 9.12.76, Miss L T Mc Cluskey, S. Target : D. Pendan Tammy-M
1709 **Jones Mrs S**, TUDOR PARK TRAVERS, Br
1 1739 **Kelcey J & M**, CHARNOCK BEAU GESTE, Ch, 18.10.79, S. Charnock Magic (Imp) : D. Charnock Vanity
1775 **Kerr Miss S J**, WARRIEWOOD MATCHSTICKS, Br, 23.10.74, S. Cooree King : D. Strathmore Eileen
1841 **Lade Miss J A**, TUDOR PARK PEACHES, B
3 1892 **Lawrie C**, MOMENTO, Ch, 1.10.74, S. Small Time : D. Easter Song
1935 **Lipscombe B**, QUIET ACHIEVER, Gr, 1.8.80, S. /V : D. /V

SECTION 19 - SADDLE SECTION

2190 **McGregor Miss J**, HILLSTREAM MANHATTAN, Ch, 24.10.78, L Richardson : D. Nassandu Meloro
2306 **Miller D B & Mrs N J**, SALZA, B, 19.9.77, S. Myall Glen Kareelah Boy : D. Salazar
2372 **Morris H**, REENIE, Br, 28.10.80, S. State Occasion : D. Cloudy Spirit
2487 **Noblett G J**, WILLOWCROFT VALENTINE, Bl, 19.1.80, A Bailey, S. Willowcroft the Laird (Imp) : D. Chinatown
2508 **O'Hagan Miss K**, WAVELEIGH VALENCIA, Ch, 3.12.78, Mrs C Hartigan, S. Heathrose Henry (Imp) : D. Waveleigh Miss Spritsall
2547 **Onley W R & Miss L B**, BOONERAH FERN, Ch, 11.11.78, H Urquhart, S. Shariff : D. Boonerah Dallas
2588 **Parham R J & M A**, NARANGI CARNIVAL, Ch, 3.11.79, S. Treharne Talisman : D. Prize Stream
2597 **Parish R**, MELAC HIGH AND MIGHTY, Br, 25.11.75, M L Colclough, S. High Fiesta : D. Melac Mighty Sweet
2689 **Pebic Mrs H & Miss L Grace**, DAREL BLUE ECHO, Gr, 1.10.78, S. Operina Blue Soverign : D. Trina
2707 **Penny Miss S**, FAIRWAY SIROCCO, Gr, 5.11.73, Mrs Galewis, S. Twyford Skylight (Imp) : D. Moonray
2736 **Perry Mrs J & Family**, WAVELEIGH HARMONIC, Br, 1.8.73, C Hartigan & N D Wilkin, S. Trefesgob Septimus :
2788 **Potter Miss G**, WEN WAY RAFEENA, Gr, 4.10.77, B Neave, S. Carmilla Apollo : D. Shakunee
2812 **Pullar Miss J**, DEE-AMBRAE WINDSONG, Br, 17.12.77, T Lamb : D. Wildfire
2874 **Ricardo Miss R**, ARABESQUE, Ch, 1.11.70, S. Ginger Mick : D. Lucinda
2895 **Richie S & F**, KOORALONG CELESTE, Br, 10.9.77, H Mackay, S. Whisky Boy : D. Kooralong Astra
2906 **Ridoutt S**, NOBLEMAN, Gr, 10.1.76, M Walker, S. Aristocrat of Flawforth : D. Binda
2916 **Riley Misses G & D**, TUDOR PARK PRIDE, B, 1.8.78,
2942 **Robinson Mrs M E**, SUMMERTIME MONIQUE, B, 23.6.73, S. Reco Roco : D. Pondora Fairy
2943 **Robinson Mrs M E**, AVALON, Ch, 1.8.73,
2974 **Ruggiero Miss C**, TRENTINO, B, 30.9.72, S. Anowick Tim Shah : D. Teraha
3072 **Shepherd Mrs L**, JACK SPRATT, B, 1.11.80, C & D Pohl, S. The Laird (Imp) : D. Robyn
3093 **Showers Mrs J**, WILLOWCROFT CHATTERBOX, Gr, 16.9.77, Willowcroft Stud, S. Tarkarri Simba : D. Idle Gossip
3121 **Skipworth Miss M A**, WINFIELD LORD LINCOLN, Br, 30.10.78, Mrs A Paynter, S. Sir Percy of Paxhall (Imp) : D. Winfield Blue Choice
3241 **Stonestreet Miss N**, CLASSIQUE, Gr, 5.11.78, S. Aristocrat of Flawforth : D. Silver Jingles
2 3345 **Thorpe Miss Y**, LEISURELANDS EQUARDO, B, 4.10.74, Mrs J Goodwin, S. Nalkari : D. Leisurelands Marimaid
3360 **Tomkinson Mrs K & Miss M**, PETRUSHKA
3438 **Walker H & Mrs M & Miss L**, BRAEFARM MADONNA, 23.12.80, M J Cannon, S. Yarramine Swagman : D. Braefarm Gold Key
5 3608 **Wilsden Stud**, GERDA HOLLYWOOD, Ch, 30.9.79, Mr G Freeman, S. Hollywood Prince Leo : D. Gerdabenmee
3661 **Woollard Sj & Ja & Ds**, CHARNOCK BENITA, Ch, 24.10.79, Ja Woollard, S. Charnock Magic (Imp) : D. Charnock Lady

Class 397 – *Lady's Hack, Mare or Gelding, Over 14 and Not Over 15 Hands (Special). (To Be Ridden by an Equestrienne When Judged). Prizes: $23, $14, $10, Card For 4Th, 5th and 6Th.

2 **Abberton A**, CANTERBURY PARK YOUNG HENLY, Gr, 1.11.77, S. Mouskouri : D. Blossom
10 **Addison Pty Ltd D & D**, KIRRIBILLI MANDINGO, Gr, 28.9.76, D & J Westbrook, S. Tristram Manbalou : D. African Lady
48 **Anderson Miss F**, TUDOR PARK MINSTREL, Bl, 10.9.80, S. Life : D. Shelley
111 **Bail Miss G**, WINDFERN GISELLE, Br, 4.11.78, Mrs V Rees, S. Nicodare : D. Beavella
247 **Bibby Mrs C**, CHERRON PARK FIFTH AVENUE, Br, 9.10.80, Miss P Cox, S. Latitude (Ire) : D. Fyfe
477 **Carey Miss L**, CHESTERFIELD, Gr, 1.8.78, S. /V : D. /V
562 **Clark Miss J M**, MY FANTASIA, Ch, 12.10.80, Pinecrest Stud, S. Miango (Fr) : D. L'Allegra (Ire)
633 **Collins Miss S**, BUNDARRA FERNANDO, Ch, 20.9.74, S. Glengarry Lad : D. Wild Honey
6 692 **Corvi V & Mrs S Nixon**, CHIPPENHAM GLOW, Ch, 13.3.78, S. Treharne Talisman : D. Walnut Princess
717 **Cox C & T**, MY AMBITION, Ch, 1.8.78,
761 **Crocker Mr & Mrs & Miss K**, TUDOR PARK IMPRESSIONS, Ch, 3.11.77, G Hannan, S. Mambrino (Imp U.S.A.) : D. Dillo
1 771 **Crowder Mrs S**, PORTOFINO, Ch, 22.11.78, S Nixon, S. Treharne Talisman : D. Tasha
772 **Crowther Mrs V**, HANBURG JASON, Ch, 26.9.77, R Grosby, S. Ajax : D. Mirsa
785 **Cuthbert Mr & Mrs S J**, BIMBO'S IMAGE, Br, S. Silver Dream : D. Sealore
830 **Davey R**, PARK SOUTAIRE, Br, 2.12.76, S. Desert Edlen : D. Mandara
861 **Dawson Miss A**, KORO, Br, 19.12.77, W Conron, S. Quintellian : D. Valley Twilight
936 **Drennan Miss L**, CABELLE, Ch, 11.10.80, K J Cantwell, S. Woodlyn Asadd : D. Hope
982 **Eastgate A L & B M**, TALLYRAND CONSULATE, B, 2.9.77, S. Ramesh : D. Bay Gypsy
1032 **Ellis Miss P**, TUDOR PARK COLLINS, B, 1.8.77,
1137 **Fricker Mrs C M**, NARYL LIMELIGHT, Bl, 30.10.79, Nr & Mrs C Wilson, S. Naryl Topaz : D. Sky Dye
1218 **Glenney Miss S**, DEMARCO, Gr, 24.10.76, S. Copper Crown : D. Judy
1358 **Hansen Mrs P**, CALLENDALE HONESTY, Bl, 25.8.81, R Crawford, S. The Honey Badger : D. Callendale Amazing Grace
1378 **Harris Mrs C**, LOOKIE COMES, Ch, 23.10.72, C Morrow, S. Mystery Glen : D. Majic
1395 **Harrison R & K**, LOWANNA MINA, Br, 27.8.79, Mr McCarthy, S. And Behold : D. Sweeter
1415 **Hatfield, Anderson K & Jf Kenny**, KOORINGLE SANTORINA, Br, 22.11.77, S. Kinker Bore : D. Flying Tiffy
1416 **Hatfield, Anderson K & Jf Kenny**, RIMFIRE SHERWOOD MEADOWS, B, 1.8.76, S. Roderick : D. Missy
1435 **Haworth, Eden & Patterson**, GLENGALA BENEAN, Bl, 1.8.80, C Eden, S. Gala Crest : D. Benita
1464 **Henebery Miss L**, WATTLE VALE SERENADE, Br, 20.9.79, B & J Ivill, S. Quairading : D. Nonesuch
5-151 Miss K Kowalski - Buggerbee Odessa's
1599 **Hunter Ms C**, RANEE, Ch, 9.10.78,
1600 **Hunter Ms C**, TELSTAR DAVID, B, 22.2.72,
1612 **Ingleton Miss K**, WATERWITCH, B, 29.9.78, Mrs J North, S. Chip Chase Kiawanna : D. Mulga Flat Topaz
1708 **Jones Miss O**, BERNARRA DESIRE, Ch, 29.9.79, Jh Mh & Ts Bowring, S. Boonoonah Calrossie : D. Ricky
1709 **Jones Mrs S**, TUDOR PARK TRAVERS, Br
1752 **Kellock Miss L**, FINERY, Br, 1.8.78, S. Fine : D. Tahitian Belle
1809 **Kittson Miss F**, MERLEWOOD, Bl, 12.11.79, S. Sir Echo : D. Kerry Star
1841 **Lade Miss J A**, TUDOR PARK PEACHES, B
1892 **Lawrie C**, MOMENTO, Ch, 1.10.74, S. Small Time : D. Easter Song
3 1902 **Lawrie Mrs S A**, CHRISTOPHER BOULLY, Br, 2.8.74, C Boully, S. Warrick : D. Midnight Affair
1916 **Lester & Corvi**, MYALL GLEN LAZAR, Ch, 2.9.80, D B & N J Miller, S. Myall Glen Kateelah Boy : D. Myall Glen Salazar
1924 **Librio F & Miss J Mitchelson**, SHAHREENA, Bl, 16.10.75, V Willem, S. Shorengro : D. Gala Mill
1935 **Lipscombe B**, QUIET ACHIEVER, Gr, 1.8.80, S. /V : D. /V
1957 **Lloyd Mrs P & Mrs D E**, MANCA MIDAS, Ch, 25.10.77, H A Gough, S. Bysmark : D. Rose Marie
2098 **Marshall Miss D**, SAVANNA SEAGOLD, Pal, 11.11.72, S. Buccaneer : D. Princess
2160 **McCauley Miss M**, LITTLE PLAINS ECHO, B, 5.10.80, E & B Ivill, S. Oh Hello : D. Little Plains Rememberance
2190 **McGregor Miss J**, HILLSTREAM MANHATTAN, Ch, 24.10.78, L Richardson : D. Nassandu Meloro
2306 **Miller D B & Mrs N J**, SALZA, B, 19.9.77, S. Myall Glen Kareelah Boy : D. Salazar
2336 **Mitton Mrs C S**, BEAUFORT, Br, 1.8.77,
2372 **Morris H**, REENIE, Br, 28.10.80, S. State Occasion : D. Cloudy Spirit
2383 **Morris Mrs L C & Miss D S**, KOBYBOYN RUEBEN, Gr, 5.11.74, Mrs E Webb, S. Cannonvale Bluey : D. Kobyboyn Glenburnie
2388 **Morrison Miss N**, NIGHTSTALKER, Bl, 16.10.77, C Bedford, S. Imperial Warning : D. Teena Louise

SECTION 19 - SADDLE SECTION

2440 **Naismith Mrs M & Miss J M**, TUDOR PARK ANTOINETTE, Ch, 1.8.78, M Ansell, S. Shabook : D. Mimi
2487 **Noblett G J**, WILLOWCROFT VALENTINE, Bl, 19.1.80, A Bailey, S. Willowcroft the Laird (Imp U K) : D. Chinatown
2508 **O'Hagan Miss K**, WAVELEIGH VALENCIA, Ch, 3.12.78, Mrs C Hartigan, S. Heathrose Henry (Imp) : D. Waveleigh Miss Spritsall
2547 **Onley W R & Miss L B**, BOONERAH FERN, Ch, 11.11.78, H Urquhart, S. Shariff : D. Boonerah Dallas
2588 **Parham R J & M A**, NARANGI CARNIVAL, Ch, 3.11.79, S. Treharne Talisman : D. Prize Stream
2597 **Parish R**, MELAC HIGH AND MIGHTY, Br, 25.11.75, M L Colclough, S. High Fiesta : D. Melac Mighty Sweet
2689 **Pebic Mrs H & Miss L Grace**, DAREL BLUE ECHO, Gr, 1.10.78, S. Operina Blue Soverign : D. Trina
2695 **Penfold-Hyland Mrs J A**, SWEET MIMOSA, B, 30.11.80, Lady A Synott, S. Huntley Clever Blue : D. Bywong Quadrant
2707 **Penny Miss S**, FAIRWAY SIROCCO, Gr, 5.11.73, Mrs Galewis, S. Twyford Skylight (Imp) : D. Moonray
2736 **Perry Mrs J & Family**, WAVELEIGH HARMONIC, Br, 1.8.73, C Hartigan & N D Wilkin, S. Trefesgob Septimus :
2751 **Phelan Miss R M**, FAIRLIGHT MACTAVISH, Br, E Richards, S. Mighty Fair :
2788 **Potter Miss G**, WEN WAY RAFEENA, Gr, 4.10.77, B Neave, S. Carmilla Apollo : D. Shakunee
2812 **Pullar Miss J**, DEE-AMBRAE WINDSONG, Br, 17.12.77, T Lamb : D. Wildfire
2834 **Ralph Miss S**, CHARSON, Ch, 1.8.77,
2859 **Reid R & Mrs S**, CHEVALIET, Ch
2874 **Ricardo Miss R**, ARABESQUE, Ch, 1.11.70, S. Ginger Mick : D. Lucinda
2895 **Richie S & F**, KOORALONG CELESTE, Br, 10.9.77, H Mackay, S. Whisky Boy : D. Kooralong Astra
2906 **Ridoutt S**, NOBLEMAN, Gr, 10.1.76, M Walker, S. Aristocrat of Flawforth : D. Binda
2916 **Riley Misses G & D**, TUDOR PARK PRIDE, B, 1.8.78,
2942 **Robinson Mrs M E**, SUMMERTIME MONIQUE, B, 23.6.73, S. Reco Roco : D. Pondora Fairy
2974 **Ruggiero Miss C**, TRENTINO, B, 30.9.72, S. Andwick Tim Shah : D. Teraha
3009 **Sattler B & L & Marburg E/Centre**, CHARDONAY, Ch, S. /V : D. /V
3021 **Scholes B**, IN STYLE, Ch, 10.11.79, S. Swift Peter : D. Persian Sea
3023 **Scholes B & Miss S Hunter**, PAST TIME, B, 1.8.78, S. Flagon :
3072 **Shepherd Mrs L**, JACK SPRATT, B, 1.11.80, C & D Pohl, S. The Laird (Imp) : D. Robyn
3094 **Showers Mrs J**, WILLOWCRAFT CHATTERBOX, Gr, 16.9.77, Willowcraft Stud, S. Tarkarri Simba : D. Idle Gossip
3122 **Skipworth Miss M A**, WINIFRED LORD LINCOLN, Br, 30.10.78, Mrs A Paynter, S. Sir Percy of Paxhall (Imp) : D. Winfield Blue Choice
3137 **Smiley Miss A**, CHARBRU VASHTI, Ch, 27.11.76, Mr & Mrs B Taylor, S. High Falutin' : D. Jess
3229 **Stewart Mrs E & Mrs C Spittle**, KINGSLEA COUNTRY PRIDE, Gr, 8.10.77, S. Grey Siren : D. Madlo
3241 **Stonestreet Miss N**, CLASSIQUE, Gr, 5.11.78, S. Aristocrat of Elanforth : D. Silver Jingles
2 3345 **Thorpe Miss Y**, LEISURELANDS EQUARDO, B, 4.10.74, Mrs J Goodwin, S. Nalkari : D. Leisurelands Marimaid
3360 **Tomkinson Mrs K & Miss M**, PETRUSHKA
3372 **Treacy Miss G**, SUEALDA, Ch, 12.10.80, S. War Sue : D. Zelda's Vision
3438 **Walker H & Mrs M & Miss L**, BRAEFARM MADONNA, 23.12.80, M J Cannon, S. Yarramine Swagman : D. Braefarm Gold Key
3448 **Walker Miss L**, MARENA SMART GUY, Ch, S. Shaft : D. /V
3478 **Ward Mrs V & P Harris**, WRITHGIL SYMPHONY, B
3499 **Waymouth Mrs R**, KARINGA GEMMA, Ch, 22.10.79, S. Vandel : D. Fairling
3590 **Williams Mrs K**, FULL FANTASY, B, 9.11.77, M McKane, S. Brandy Cruster : D. Susan's Dream
4 3607 **Wilsden Stud**, HARTNELL, Ch, 15.11.74,
3608 **Wilsden Stud**, GERDA HOLLYWOOD, Ch, 30.9.79, Mr G Freeman, S. Hollywood Prince Leo : D. Gerdabenmee
3661 **Woollard Sj & Ja & Ds**, CHARNOCK BENITA, Ch, 24.10.79, Ja Woollard, S. Charnock Magic (Imp) : D. Charnock Lady
3664 **Wragge Miss E**, NAREGA DOWNS KIRRIBA, Ch, 1.8.73, S. Esplanade : D. Serribus
3701 **Yates Miss J**, RAJAH (IMP N.Z.), Br, 1.9.78, S. Imperial March : D. Mystic Flight

Class 398 – *Gentleman's Hack, Mare or Gelding, Over 14 and Not Over 15 Hands, (Special). (To Be Ridden by a Gentleman When Judged) Prizes: $23, $14, $10, Card For 4Th, 5th and 6Th.

2 **Abberton A**, CANTERBURY PARK YOUNG HENLY, Gr, 1.11.77, S. Mouskouri : D. Blossom
6 477 **Carey Miss L**, CHESTERFIELD, Gr, 1.8.78, S. /V : D. /V
562 **Clark Miss J M**, MY FANTASIA, Ch, 12.10.80, Pinecrest Stud, S. Miango (Fr) : D. L'Allegra (Ire)
686 **Corvi V & Mrs E Faulkner**, SAINT LAURENT, Ch, 1.8.77, S. Bold Charger :
692 **Corvi V & Mrs S Nixon**, CHIPPENHAM GLOW, Ch, 13.3.78, S. Treharne Talisman : D. Walnut Princess
767 **Croshaw C A & C L Murphy**, WINTER DREAMS, B, 12.12.78, Valentine Stud, S. Master Luke : D. Kelly
772 **Crowther Mrs V**, HANBURG JASON, Ch, 26.9.77, R Grosby, S. Ajax : D. Mirsa
785 **Cuthbert Mr & Mrs S J**, BIMBO'S IMAGE, Br, S. Silver Dream : D. Sealore
831 **Davey R**, ORANA PARK SOLITAIRE, Br, 2.12.76, S. Desert Edlen : D. Mandara
861 **Dawson Miss A**, KORO, Br, 19.12.77, W Conron, S. Quintellian : D. Valley Twilight
971 **Durante Mrs J A**, SUPREME SPARKLE, Gr, 5.10.74, D Speirs, S. Supreme : D. Ramis Girl
1378 **Harris Mrs C**, LOOKIE COMES, Ch, 23.10.72, C Morrow, S. Mystery Glen : D. Majic
1415 **Hatfield, Anderson K & Jf Kenny**, KOORINGLE SANTORINA, Br, 22.11.77, S. Kinker Bore : D. Flying Tiffy
1416 **Hatfield, Anderson K & Jf Kenny**, RIMFIRE SHERWOOD MEADOWS, B, 1.8.76, S. Roderick : D. Missy
5 1708 **Jones Miss O**, BERNARRA DESIRE, Ch, 29.9.79, Jh Mh & Ts Bowring, S. Boonoonah Calrossie : D. Ricky
1709 **Jones Mrs S**, TUDOR PARK TRAVERS, Br
1739 **Kelcey J & M**, CHARNOCK BEAU GESTE, Ch, 18.10.79, S. Charnock Magic (Imp) : D. Charnock Vanity
2 1892 **Lawrie C**, MOMENTO, Ch, 1.10.74, S. Small Time : D. Easter Song
3 1902 **Lawrie Mrs S A**, CHRISTOPHER BOULLY, Br, 2.8.74, C Boully, S. Warrick : D. Midnight Affair
1916 **Lester & Corvi**, MYALL GLEN LAZAR, Ch, 2.9.80, D B & N J Miller, S. Myall Glen Kateelah Boy : D. Myall Glen Salazar
1924 **Librio F & Miss J Mitchelson**, SHAHREENA, Bl, 16.10.75, V Willem, S. Shorengro : D. Gala Mill
1957 **Lloyd Mrs P & Mrs D E**, MANCA MIDAS, Ch, 25.10.77, H A Gough, S. Bysmark : D. Rose Marie
1962 **Lowe Miss K**, RAGTIME, Br
2336 **Mitton Mrs C S**, BEAUFORT, Br, 1.8.77,
2440 **Naismith Mrs M & Miss J M**, TUDOR PARK ANTOINETTE, Ch, 1.8.78, M Ansell, S. Shabook : D. Mimi
2508 **O'Hagan Miss K**, WAVELEIGH VALENCIA, Ch, 3.12.78, Mrs C Hartigan, S. Heathrose Henry (Imp) : D. Waveleigh Miss Spritsall
2588 **Parham R J & M A**, NARANGI CARNIVAL, Ch, 3.11.79, S. Treharne Talisman : D. Prize Stream
2689 **Pebic Mrs H & Miss L Grace**, DAREL BLUE ECHO, Gr, 1.10.78, S. Operina Blue Soverign : D. Trina
2695 **Penfold-Hyland Mrs J A**, SWEET MIMOSA, B, 30.11.80, Lady A Synott, S. Huntley Clever Blue : D. Bywong Quadrant
2707 **Penny Miss S**, FAIRWAY SIROCCO, Gr, 5.11.73, Mrs Galewis, S. Twyford Skylight (Imp) : D. Moonray
2859 **Reid R & Mrs S**, CHEVALIET, Ch
2943 **Robinson Mrs M E**, AVALON, Ch, 1.8.73,
2974 **Ruggiero Miss C**, TRENTINO, B, 30.9.72, S. Andwick Tim Shah : D. Teraha
2996 **Ryan S D**, BOLD MYSTIC, Gr, 1.8.80, S. Swagman : D. /V
4 3009 **Sattler B & L & Marburg E/Centre**, CHARDONAY, Ch, S. /V : D. /V
1 3021 **Scholes B**, IN STYLE, Ch, 10.11.79, S. Swift Peter : D. Persian Sea
3023 **Scholes B & Miss S Hunter**, PAST TIME, B, 1.8.78, S. Flagon :
3229 **Stewart Mrs E & Mrs C Spittle**, KINGSLEA COUNTRY PRIDE, Gr, 8.10.77, S. Grey Siren : D. Madlo
3360 **Tomkinson Mrs K & Miss M**, PETRUSHKA

SECTION 19 - SADDLE SECTION

3590 **Williams Mrs K**, FULL FANTASY, B, 9.11.77, M McKane, S. Brandy Cruster : D. Susan's Dream
3672 **Wright Miss J**, SINCLAIR, Ch, 12.12.79, J Petty, S. Topform : D. Fieda
3701 **Yates Miss J**, RAJAH (IMP N.Z.), Br, 1.9.78, S. Imperial March : D. Mystic Flight

Class 399 – *Pair of Hacks, Mare or Gelding, Over 14 and Not Over 15 Hands, (Special). Prizes: $34, $24, $14, Card.

2 **Abberton A**, CANTERBURY PARK YOUNG HENLY, Gr, 1.11.77, S. Mouskouri : D. Blossom
10 **Addison Pty Ltd D & D**, KIRRIBILLI MANDINGO, Gr, 28.9.76, D & J Westbrook, S. Tristram Manbalou : D. African Lady
48 **Anderson Miss F**, TUDOR PARK MINSTREL, Bl, 10.9.80, S. Life : D. Shelley
247 **Bibby Mrs C**, CHERRON PARK FIFTH AVENUE, Br, 9.10.80, Miss P Cox, S. Latitude (Ire) : D. Fyfe
562 **Clark Miss J M**, MY FANTASIA, Ch, 12.10.80, Pinecrest Stud, S. Miango (Fr) : D. L'Allegra (Ire)
633 **Collins Miss S**, BUNDARRA FERNANDO, Ch, 20.9.74, S. Glengarry Lad : D. Wild Honey
772 **Crowther Mrs V**, HANBURG JASON, Ch, 26.9.77, R Grosby, S. Ajax : D. Mirsa
785 **Cuthbert Mr & Mrs S J**, BIMBO'S IMAGE, Br, S. Silver Dream : D. Sealore
830 **Davey R**, PARK SOUTAIRE, Br, 2.12.76, S. Desert Edlen : D. Mandara
861 **Dawson Miss A**, KORO, Br, 19.12.77, W Conron, S. Quintellian : D. Valley Twilight
918 **Dodwell Miss P**, DOUGAL, Gr, 1.8.78, S. /V : D. /V
971 **Durante Mrs J A**, SUPREME SPARKLE, Gr, 5.10.74, D Speirs, S. Supreme : D. Ramis Girl
982 **Eastgate A L & B M**, TALLYRAND CONSULATE, B, 2.9.77, S. Ramesh : D. Bay Gypsy
1032 **Ellis Miss P**, TUDOR PARK COLLINS, B, 1.8.77,
1218 **Glenney Miss S**, DEMARCO, Gr, 24.10.76, S. Copper Crown : D. Judy
1358 **Hansen Mrs P**, CALLENDALE HONESTY, Bl, 25.8.81, R Crawford, S. The Honey Badger : D. Callendale Amazing Grace
2 1378 **Harris Mrs C**, LOOKIE COMES, Ch, 23.10.72, C Morrow, S. Mystery Glen : D. Majic
1395 **Harrison R & K**, LOWANNA MINA, Br, 27.8.79, Mr McCarthy, S. And Behold : D. Sweeter
1415 **Hatfield, Anderson K & Jf Kenny**, KOORINGLE SANTORINA, Br, 22.11.77, S. Kinker Bore : D. Flying Tiffy
1416 **Hatfield, Anderson K & Jf Kenny**, RIMFIRE SHERWOOD MEADOWS, B, 1.8.76, S. Roderick : D. Missy
1 1435 **Haworth, Eden & Patterson**, GLENGALA BENEAN, Bl, 1.8.80, C Eden, S. Gala Crest : D. Benita
1599 **Hunter Ms C**, RANEE, Ch, 9.10.78,
1600 **Hunter Ms C**, TELSTAR DAVID, B, 22.2.72,
1612 **Ingleton Miss K**, WATERWITCH, B, 29.9.78, Mrs J North, S. Chip Chase Kiawanna : D. Mulga Flat Topaz
1665 **James Miss K**, TUDOR PARK STATELY, B, 20.9.75, S. Kevascot : D. Thoroughbred
1684 **Johns Miss P**, SUGH, Ch, 9.12.76, Miss L T Mc Cluskey, S. Target : D. Pendan Tammy-M
4 1708 **Jones Miss O**, BERNARRA DESIRE, Ch, 29.9.79, Jh Mh & Ts Bowring, S. Boonoonah Calrossie : D. Ricky
1709 **Jones Mrs S**, TUDOR PARK TRAVERS, Br
3 1752 **Kellock Miss L**, FINERY, Br, 1.8.78, S. Fine : D. Tahitian Belle
4 1892 **Lawrie C**, MOMENTO, Ch, 1.10.74, S. Small Time : D. Easter Song
3 1902 **Lawrie Mrs S A**, CHRISTOPHER BOULLY, Br, 2.8.74, C Boully, S. Warrick : D. Midnight Affair
1924 **Librio F & Miss J Mitchelson**, SHAHREENA, Bl, 16.10.75, V Willem, S. Shorengro : D. Gala Mill
1935 **Lipscombe B**, QUIET ACHIEVER, Gr, 1.8.80, S. /V : D. /V
1957 **Lloyd Mrs P & Mrs D E**, MANCA MIDAS, Ch, 25.10.77, H A Gough, S. Bysmark : D. Rose Marie
1962 **Lowe Miss K**, RAGTIME, Br
2160 **McCauley Miss M**, LITTLE PLAINS ECHO, B, 5.10.80, E & B Ivill, S. Oh Hello : D. Little Plains Rememberance
2306 **Miller D B & Mrs N J**, SALZA, B, 19.9.77, S. Myall Glen Kareelah Boy : D. Salazar
2372 **Morris H**, REENIE, Br, 28.10.80, S. State Occasion : D. Cloudy Spirit
2383 **Morris Mrs L C & Miss D S**, KOBYBOYN RUEBEN, Gr, 5.11.74, Mrs E Webb, S. Cannonvale Bluey : D. Kobyboyn Glenburnie
/ 2388 **Morrison Miss N**, NIGHTSTALKER, Bl, 16.10.77, C Bedford, S. Imperial Warning : D. Teena Louise
2487 **Noblett G J**, WILLOWCROFT VALENTINE, Bl, 19.1.80, A Bailey, S. Willowcroft the Laird (Imp U K) : D. Chinatown
2547 **Onley W R & Miss L B**, BOONERAH FERN, Ch, 11.11.78, H Urquhart, S. Shariff : D. Boonerah Dallas
2588 **Parham R J & M A**, NARANGI CARNIVAL, Ch, 3.11.79, S. Treharne Talisman : D. Prize Stream
2689 **Pebic Mrs H & Miss L Grace**, DAREL BLUE ECHO, Gr, 1.10.78, S. Operina Blue Soverign : D. Trina
2707 **Penny Miss S**, FAIRWAY SIROCCO, Gr, 5.11.73, Mrs Galewis, S. Twyford Skylight (Imp) : D. Moonray
2788 **Potter Miss G**, WEN WAY RAFEENA, Gr, 4.10.77, B Neave, S. Carmilla Apollo : D. Shakunee
2834 **Ralph Miss S**, CHARSON, Ch, 1.8.77,
2874 **Ricardo Miss R**, ARABESQUE, Ch, 1.11.70, S. Ginger Mick : D. Lucinda
2895 **Richie S & F**, KOORALONG CELESTE, Br, 10.9.77, H Mackay, S. Whisky Boy : D. Kooralong Astra
2906 **Ridoutt S**, NOBLEMAN, Gr, 10.1.76, M Walker, S. Aristocrat of Flawforth : D. Binda
2942 **Robinson Mrs M E**, SUMMERTIME MONIQUE, B, 23.6.73, S. Reco Roco : D. Pondora Fairy
2943 **Robinson Mrs M E**, AVALON, Ch, 1.8.73,
2974 **Ruggiero Miss C**, TRENTINO, B, 30.9.72, S. Andwick Tim Shah : D. Teraha
3009 **Sattler B & L & Marburg E/Centre**, CHARDONAY, Ch, S. /V : D. /V
3072 **Shepherd Mrs L**, JACK SPRATT, B, 1.11.80, C & D Pohl, S. The Laird (Imp) : D. Robyn
3094 **Showers Mrs J**, WILLOWCRAFT CHATTERBOX, Gr, 16.9.77, Willowcraft Stud, S. Tarkarri Simba : D. Idle Gossip
2 3137 **Smiley Miss A**, CHARBRU VASHTI, Ch, 27.11.76, Mr & Mrs B Taylor, S. High Falutin' : D. Jess
3229 **Stewart Mrs E & Mrs C Spittle**, KINGSLEA COUNTRY PRIDE, Gr, 8.10.77, S. Grey Siren : D. Madlo
3241 **Stonestreet Miss N**, CLASSIQUE, Gr, 5.11.78, S. Aristocrat of Elanforth : D. Silver Jingles
3345 **Thorpe Miss Y**, LEISURELANDS EQUARDO, B, 4.10.74, Mrs J Goodwin, S. Nalkari : D. Leisurelands Marimaid
3360 **Tomkinson Mrs K & Miss M**, PETRUSHKA
3372 **Treacy Miss G**, SUEALDA, Ch, 12.10.80, S. War Sue : D. Zelda's Vision
3499 **Waymouth Mrs R**, KARINGA GEMMA, Ch, 22.10.79, S. Vandel : D. Fairling
3607 **Wilsden Stud**, HARTNELL, Ch, 15.11.74,
3608 **Wilsden Stud**, GERDA HOLLYWOOD, Ch, 30.9.79, Mr G Freeman, S. Hollywood Prince Leo : D. Gerda Benmee
3661 **Woollard Sj & Ja & Ds**, CHARNOCK BENITA, Ch, 24.10.79, Ja Woollard, S. Charnock Magic (Imp) : D. Charnock Lady
3672 **Wright Miss J**, SINCLAIR, Ch, 12.12.79, J Petty, S. Topform : D. Fieda

Class 400 – *Team of Four Hacks, Mare or Gelding, Over 14 and Not Over 15 Hands, (Special). To Be Ridden by Ladies And/Or Gentlemen. Prizes: $44, $28, $20, Card.

2 2 **Abberton A**, CANTERBURY PARK YOUNG HENLY, Gr, 1.11.77, S. Mouskouri : D. Blossom
10 **Addison Pty Ltd D & D**, KIRRIBILLI MANDINGO, Gr, 28.9.76, D & J Westbrook, S. Tristram Manbalou : D. African Lady
247 **Bibby Mrs C**, CHERRON PARK FIFTH AVENUE, Br, 9.10.80, Miss P Cox, S. Latitude (Ire) : D. Fyfe
562 **Clark Miss J M**, MY FANTASIA, Ch, 12.10.80, Pinecrest Stud, S. Miango (Fr) : D. L'Allegra (Ire)
772 **Crowther Mrs V**, HANBURG JASON, Ch, 26.9.77, R Grosby, S. Ajax : D. Mirsa
785 **Cuthbert Mr & Mrs S J**, BIMBO'S IMAGE, Br, S. Silver Dream : D. Sealore
3 832 **Davey R**, ORANA PARK SOUTAIRE, Br, 2.12.76, S. Desert Edlen : D. Mandara
918 **Dodwell Miss P**, DOUGAL, Gr, 1.8.78, S. /V : D. /V

SECTION 19 - SADDLE SECTION

2 971 **Durante Mrs J A**, SUPREME SPARKLE, Gr, 5.10.74, D Speirs, S. Supreme : D. Ramis Girl
1218 **Glenney Miss S**, DEMARCO, Gr, 24.10.76, S. Copper Crown : D. Judy
3 1358 **Hansen Mrs P**, CALLENDALE HONESTY, Bl, 25.8.81, R Crawford, S. The Honey Badger : D. Callendale Amazing Grace
4 1378 **Harris Mrs C**, LOOKIE COMES, Ch, 23.10.72, C Morrow, S. Mystery Glen : D. Majic
1395 **Harrison R & K**, LOWANNA MINA, Br, 27.8.79, Mr McCarthy, S. And Behold : D. Sweeter
1415 **Hatfield, Anderson K & Jf Kenny**, KOORINGLE SANTORINA, Br, 22.11.77, S. Kinker Bore : D. Flying Tiffy
1416 **Hatfield, Anderson K & Jf Kenny**, RIMFIRE SHERWOOD MEADOWS, B, 1.8.76, S. Roderick : D. Missy
3 1435 **Haworth, Eden & Patterson**, GLENGALA BENEAN, Bl, 1.8.80, C Eden, S. Gala Crest : D. Benita
1599 **Hunter Ms C**, RANEE, Ch, 9.10.78,
1 1600 **Hunter Ms C**, TELSTAR DAVID, B, 22.2.72,
1 1612 **Ingleton Miss K**, WATERWITCH, B, 29.9.78, Mrs J North, S. Chip Chase Kiawanna : D. Mulga Flat Topaz
1902 **Lawrie Mrs S A**, CHRISTOPHER BOULLY, Br, 2.8.74, C Boully, S. Warrick : D. Midnight Affair
1957 **Lloyd Mrs P & Mrs D E**, MANCA MIDAS, Ch, 25.10.77, H A Gough, S. Bysmark : D. Rose Marie
1962 **Lowe Miss K**, RAGTIME, Br
1 2160 **McCauley Miss M**, LITTLE PLAINS ECHO, B, 5.10.80, E & B Ivill, S. Oh Hello : D. Little Plains Rememberance
2306 **Miller D B & Mrs N J**, SALZA, B, 19.9.77, S. Myall Glen Kareelah Boy : D. Salazar
2372 **Morris H**, REENIE, Br, 28.10.80, S. State Occasion : D. Cloudy Spirit
3 2388 **Morrison Miss N**, NIGHTSTALKER, Bl, 16.10.77, C Bedford, S. Imperial Warning : D. Teena Louise
2487 **Noblett G J**, WILLOWCROFT VALENTINE, Bl, 19.1.80, A Bailey, S. Willowcroft the Laird (Imp U K) : D. Chinatown
2547 **Onley W R & Miss L B**, BOONERAH FERN, Ch, 11.11.78, H Urquhart, S. Shariff : D. Boonerah Dallas
2689 **Pebic Mrs H & Miss L Grace**, DAREL BLUE ECHO, Gr, 1.10.78, S. Operina Blue Soverign : D. Trina
2 2707 **Penny Miss S**, FAIRWAY SIROCCO, Gr, 5.11.73, Mrs Galewis, S. Twyford Skylight (Imp) : D. Moonray
2 2788 **Potter Miss G**, WEN WAY RAFEENA, Gr, 4.10.77, B Neave, S. Carmilla Apollo : D. Shakunee
2834 **Ralph Miss S**, CHARSON, Ch, 1.8.77,
2906 **Ridoutt S**, NOBLEMAN, Gr, 10.1.76, M Walker, S. Aristocrat of Flawforth : D. Binda
2974 **Ruggiero Miss C**, TRENTINO, B, 30.9.72, S. Andwick Tim Shah : D. Teraha
3094 **Showers Mrs J**, WILLOWCRAFT CHATTERBOX, Gr, 16.9.77, Willowcraft Stud, S. Tarkarri Simba : D. Idle Gossip
4 3137 **Smiley Miss A**, CHARBRU VASHTI, Ch, 27.11.76, Mr & Mrs B Taylor, S. High Falutin' : D. Jess
3229 **Stewart Mrs E & Mrs C Spittle**, KINGSLEA COUNTRY PRIDE, Gr, 8.10.77, S. Grey Siren : D. Madlo
3360 **Tomkinson Mrs K & Miss M**, PETRUSHKA
3499 **Waymouth Mrs R**, KARINGA GEMMA, Ch, 22.10.79, S. Vandel : D. Fairling
4 3607 **Wilsden Stud**, HARTNELL, Ch, 15.11.74,
4 3608 **Wilsden Stud**, GERDA HOLLYWOOD, Ch, 30.9.79, Mr G Freeman, S. Hollywood Prince Leo : D. Gerdabenmee
3661 **Woollard Sj & Ja & Ds**, CHARNOCK BENITA, Ch, 24.10.79, Ja Woollard, S. Charnock Magic (Imp) : D. Charnock Lady

1ST - 3077 T/F CLASS 390 J-N ASHFORD "DEBONAIR"

Class 401 – *Novice, Mare or Gelding, Over 14 and Not Over 15 Hands. Prizes: $21, $16, $9, Card For 4Th, 5th and 6Th. (For Horses Which Have Not Won a First Prize As Hacks Competing Singly at Any Australian Royal Show at Time of Judging).

2 **Abberton A**, CANTERBURY PARK YOUNG HENLY, Gr, 1.11.77, J Lawrie, S. Mouskouri : D. Blossom
10 **Addison Pty Ltd D & D**, KIRRIBILLI MANDINGO, Gr, 28.9.76, D & J Westbrook, S. Tristram Manbalou : D. African Lady
48 **Anderson Miss F**, TUDOR PARK MINSTREL, Bl, 10.9.80, S. Life : D. Shelley
111 **Bail Miss G**, WINDFERN GISELLE, Br, 4.11.78, Mrs V Rees, S. Nicodare : D. Beavella
3 247 **Bibby Mrs C**, CHERRON PARK FIFTH AVENUE, Br, 9.10.80, Miss P Cox, S. Latitude (Ire) : D. Fyfe
477 **Carey Miss L**, CHESTERFIELD, Gr, 1.8.78, S. /V : D. /V
562 **Clark Miss J M**, MY FANTASIA, Ch, 12.10.80, Pinecrest Stud, S. Miango (Fr) : D. L'Allegra (Ire)
717 **Cox C & T**, MY AMBITION, Ch, 1.8.78,
767 **Croshaw C A & C L Murphy**, WINTER DREAMS, B, 12.12.78, Valentine Stud, S. Master Luke : D. Kelly
772 **Crowther Mrs V**, HANBURG JASON, Ch, 26.9.77, R Grosby, S. Ajax : D. Mirsa
785 **Cuthbert Mr & Mrs S J**, BIMBO'S IMAGE, Br, S. Silver Dream : D. Sealore
832 **Davey R**, ORANA PARK SOUTAIRE, Br, 2.12.76, S. Desert Edlen : D. Mandara
861 **Dawson Miss A**, KORO, Br, 19.12.77, W Conron, S. Quintellian : D. Valley Twilight
982 **Eastgate A L & B M**, TALLYRAND CONSULATE, B, 2.9.77, S. Ramesh : D. Bay Gypsy
1032 **Ellis Miss P**, TUDOR PARK COLLINS, B, 1.8.77,
1137 **Fricker Mrs C M**, NARYL LIMELIGHT, Bl, 30.10.79, Nr & Mrs C Wilson, S. Naryl Topaz : D. Sky Dye
1218 **Glenney Miss S**, DEMARCO, Gr, 24.10.76, S. Copper Crown : D. Judy
1358 **Hansen Mrs P**, CALLENDALE HONESTY, Bl, 25.8.81, R Crawford, S. The Honey Badger : D. Callendale Amazing Grace
1378 **Harris Mrs C**, LOOKIE COMES, Ch, 23.10.72, C Morrow, S. Mystery Glen : D. Majic
1395 **Harrison R & K**, LOWANNA MINA, Br, 27.8.79, Mr McCarthy, S. And Behold : D. Sweeter
1415 **Hatfield, Anderson K & Jf Kenny**, KOORINGLE SANTORINA, Br, 22.11.77, S. Kinker Bore : D. Flying Tiffy
1416 **Hatfield, Anderson K & Jf Kenny**, RIMFIRE SHERWOOD MEADOWS, B, 1.8.76, S. Roderick : D. Missy
1435 **Haworth, Eden & Patterson**, GLENGALA BENEAN, Bl, 1.8.80, C Eden, S. Gala Crest : D. Benita
1464 **Henebery Miss L**, WATTLE VALE SERENADE, Br, 20.9.79, B & J Ivill, S. Quairading : D. Nonesuch
1612 **Ingleton Miss K**, WATERWITCH, B, 29.9.78, Mrs J North, S. Chip Chase Kiawanna : D. Mulga Flat Topaz
1665 **James Miss K**, TUDOR PARK STATELY, B, 20.9.75, S. Kevascot : D. Thoroughbred
1684 **Johns Miss P**, SUGH, Ch, 9.12.76, Miss L T Mc Cluskey, S. Target : D. Pendan Tammy-M
4 1708 **Jones Miss O**, BERNARRA DESIRE, Ch, 29.9.79, Jh Mh & Ts Bowring, S. Boonoonah Calrossie : D. Ricky
1709 **Jones Mrs S**, TUDOR PARK TRAVERS, Br
1739 **Kelcey J & M**, CHARNOCK BEAU GESTE, Ch, 18.10.79, S. Charnock Magic (Imp) : D. Charnock Vanity
1 1752 **Kellock Miss L**, FINERY, Br, 1.8.78, S. Fine : D. Tahitian Belle
1775 **Kerr Miss S J**, WARRIEWOOD MATCHSTICKS, Br, 23.10.74, S. Cooree King : D. Strathmore Eileen
1809 **Kittson Miss F**, MERLEWOOD, Bl, 12.11.79, S. Sir Echo : D. Kerry Star
1841 **Lade Miss J A**, TUDOR PARK PEACHES, B
1892 **Lawrie C**, MOMENTO, Ch, 1.10.74, S. Small Time : D. Easter Song
1924 **Librio F & Miss J Mitchelson**, SHAHREENA, Bl, 16.10.75, V Willem, S. Shorengro : D. Gala Mill
1935 **Lipscombe B**, QUIET ACHIEVER, Gr, 1.8.80, S. /V : D. /V
1957 **Lloyd Mrs P & Mrs D E**, MANCA MIDAS, Ch, 25.10.77, H A Gough, S. Bysmark : D. Rose Marie
2160 **McCauley Miss M**, LITTLE PLAINS ECHO, B, 5.10.80, E & B Ivill, S. Oh Hello : D. Little Plains Rememberance
2190 **McGregor Miss J**, HILLSTREAM MANHATTAN, Ch, 24.10.78, L Richardson : D. Nassandu Meloro
2306 **Miller D B & Mrs N J**, SALZA, B, 19.9.77, S. Myall Glen Kareelah Boy : D. Salazar
2336 **Mitton Mrs C S**, BEAUFORT, Br, 1.8.77,
2372 **Morris H**, REENIE, Br, 28.10.80, S. State Occasion : D. Cloudy Spirit
2388 **Morrison Miss N**, NIGHTSTALKER, Bl, 16.10.77, C Bedford, S. Imperial Warning : D. Teena Louise
2440 **Naismith Mrs M & Miss J M**, TUDOR PARK ANTOINETTE, Ch, 1.8.78, M Ansell, S. Shabook : D. Mimi
2487 **Noblett G J**, WILLOWCROFT VALENTINE, Bl, 19.1.80, A Bailey, S. Willowcroft the Laird (Imp U K) : D. Chinatown

SECTION 19 - SADDLE SECTION

2508 **O'Hagan Miss K**, WAVELEIGH VALENCIA, Ch, 3.12.78, Mrs C Hartigan, S. Heathrose Henry (Imp) : D. Waveleigh Miss Spritsall

2547 **Onley W R & Miss L B**, BOONERAH FERN, Ch, 11.11.78, H Urquhart, S. Shariff : D. Boonerah Dallas

2597 **Parish R**, MELAC HIGH AND MIGHTY, Br, 25.11.75, M L Colclough, S. High Fiesta : D. Melac Mighty Sweet

2651 **Payne R L & M I Burns**, GLEN GALA SILHOUETTE, Bl, S. /V : D. /V

2689 **Pebic Mrs H & Miss L Grace**, DAREL BLUE ECHO, Gr, 1.10.78, S. Operina Blue Soverign : D. Trina

2695 **Penfold-Hyland Mrs J A**, SWEET MIMOSA, B, 30.11.80, Lady A Synott, S. Huntley Clever Blue : D. Bywong Quadrant

2707 **Penny Miss S**, FAIRWAY SIROCCO, Gr, 5.11.73, Mrs Galewis, S. Twyford Skylight (Imp) : D. Moonray

2736 **Perry Mrs J & Family**, WAVELEIGH HARMONIC, Br, 1.8.73, C Hartigan & N D Wilkin, S. Trefesgob Septimus :

2751 **Phelan Miss R M**, FAIRLIGHT MACTAVISH, Br, E Richards, S. Mighty Fair :

2788 **Potter Miss G**, WEN WAY RAFEENA, Gr, 4.10.77, B Neave, S. Carmilla Apollo : D. Shakunee

2812 **Pullar Miss J**, DEE-AMBRAE WINDSONG, Br, 17.12.77, T Lamb : D. Wildfire

2834 **Ralph Miss S**, CHARSON, Ch, 1.8.77,

2859 **Reid R & Mrs S**, CHEVALIET, Ch

2874 **Ricardo Miss R**, ARABESQUE, Ch, 1.11.70, S. Ginger Mick : D. Lucinda

5 2895 **Richie S & F**, KOORALONG CELESTE, Br, 10.9.77, H Mackay, S. Whisky Boy : D. Kooralong Astra

2906 **Ridoutt S**, NOBLEMAN, Gr, 10.1.76, M Walker, S. Aristocrat of Flawforth : D. Binda

2916 **Riley Misses G & D**, TUDOR PARK PRIDE, B, 1.8.78,

2942 **Robinson Mrs M E**, SUMMERTIME MONIQUE, B, 23.6.73, S. Reco Roco : D. Pondora Fairy

2943 **Robinson Mrs M E**, AVALON, Ch, 1.8.73,

2974 **Ruggiero Miss C**, TRENTINO, B, 30.9.72, S. Andwick Tim Shah : D. Teraha

2996 **Ryan S D**, BOLD MYSTIC, Gr, 1.8.80, S. Swagman : D. /V

3021 **Scholes B**, IN STYLE, Ch, 10.11.79, S. Swift Peter : D. Persian Sea

3023 **Scholes B & Miss S Hunter**, PAST TIME, B, 1.8.78, S. Flagon :

3072 **Shepherd Mrs L**, JACK SPRATT, B, 1.11.80, C & D Pohl, S. The Laird (Imp) : D. Robyn

2-3077 SHIPPER J and DESONAIC CLASS 358

3094 **Showers Mrs J**, WILLOWCRAFT CHATTERBOX, Gr, 16.9.77, Willowcraft Stud, S. Tarkarri Simba : D. Idle Gossip

3122 **Skipworth Miss M A**, WINIFRED LORD LINCOLN, Br, 30.10.78, Mrs A Paynter, S. Sir Percy of Paxhall (Imp) : D. Winfield Blue Choice

3137 **Smiley Miss A**, CHARBRU VASHTI, Ch, 27.11.76, Mr & Mrs B Taylor, S. High Falutin' : D. Jess

3229 **Stewart Mrs E & Mrs C Spittle**, KINGSLEA COUNTRY PRIDE, Gr, 8.10.77, S. Grey Siren : D. Madlo

3241 **Stonestreet Miss N**, CLASSIQUE, Gr, 5.11.78, S. Aristocrat of Elanforth : D. Silver Jingles

3360 **Tomkinson Mrs K & Miss M**, PETRUSHKA

3372 **Treacy Miss G**, SUEALDA, Ch, 12.10.80, S. War Sue : D. Zelda's Vision

3438 **Walker H & Mrs M & Miss L**, BRAEFARM MADONNA, 23.12.80, M J Cannon, S. Yarramine Swagman : D. Braefarm Gold Key

3478 **Ward Mrs V & P Harris**, WRITHGIL SYMPHONY, B

3499 **Waymouth Mrs R**, KARINGA GEMMA, Ch, 22.10.79, S. Vandel : D. Fairling

3501 **Wearne K**, LANOLA LODGE SERENADE, Gr, 22.7.80, I Stuckey, S. Nicodare : D. Bona Vista Smokey

6 3607 **Wilsden Stud**, HARTNELL, Ch, 15.11.74,

3608 **Wilsden Stud**, GERDA HOLLYWOOD, Ch, 30.9.79, Mr G Freeman, S. Hollywood Prince Leo : D. Gerdabenmee

3661 **Woollard Sj & Ja & Ds**, CHARNOCK BENITA, Ch, 24.10.79, Ja Woollard, S. Charnock Magic (Imp) : D. Charnock Lady

3664 **Wragge Miss E**, NAREGA DOWNS KIRRIBA, Ch, 1.8.73, S. Esplanade : D. Serribus

3672 **Wright Miss J**, SINCLAIR, Ch, 12.12.79, J Petty, S. Topform : D. Fieda

3701 **Yates Miss J**, RAJAH (IMP N.Z.), Br, 1.9.78, S. Imperial March : D. Mystic Flight

Hacks and galloways in the above Classes need not necessarily belong to the same owner, and may be nominated singly. Owners may 'pair or team up'. In the event of a team separately owned winning, the prize will be divided.

SADDLE PONIES

(Not over 14 hands, 3 years old or over)

Class 405 – *Pony Mare or Gelding, Over 13 Hands and Not Over 14 Hands, (When Judged and on Parade to Be Ridden by Boy or Girl 16 Years of Age or Under on the First Day of Show. Prizes: $23, $14, $10, Card For 4Th, 5th and 6Th.

35 **Alexander R M & M F**, CLANMAMA TIMOTHY, Gr, 29.10.77, C King, S. Yarrayong Aladinn : D. Geroa Lindy Lou

83 **Ashton Miss S**, J.J. WILSON, Br, 1.11.79, J C Wilson, S. Naryl Topaz : D. Sentha

186 **Beard Misses M & E & M Powell**, RHYL JOYOUS, Gr, 24.10.80, C Powell, S. Downland Kestrel : D. Regalia

6 187 **Beard Misses M & E & M Powell**, ROSSLAYNE BIRTHDAY GIRL, Ch, 10.5.78, Mrs R Lane, S. Keston Royal Occassion : D. Tricosa Dillett-Ante

270 **Binks G E & Mrs P & Miss D**, GLENWAY KATRINA, Br, 29.10.79, A A Williams, S. Glenway Banjo : D. Kiddlewick Kastonette

333 **Bradford H & J**, MILLCROFT SUZUKI, Gr, 1.4.79, Mrs F Carter, S. Ardrange Difreg : D. Millcroft Suzuya

421 **Bulmer Miss S**, OSTERLEY CLASSIC, Ch, 1.8.78, S. /V : D. /V

485 **Carlton Mrs F & Mrs C Steel**, BIMBADEEN SUE, B, 2.10.80, A Ferry, S. Rotherwood Commander (Imp) : D. Bimbadeen Sapphire

495 **Caserta Miss N**, EDENVALE ANN MARIE, Ch, 27.10.81, S. Rotherwood Commander : D. Edenvale Rosette

1 619 **Collins G & Miss N**, SHARAWAY AUTUMN HAZE, Br, S. Bucaneer : D. Blue Haze

637 **Collins Miss T**, VANDERFORD RHAIN, B, 9.11.75, S. High Falutin : D. Wendas Pride

687 **Corvi V & Mrs L Sutton**, HUGHSVILLE ALERT, B, 1.6.78, S. Cloverland Little Pride : D. Coy

833 **Davey R**, CANTERBURY PARK ANNABELLE, Ch, 1.8.79,

896 **Dennis Miss S**, NARADA GLORIA, Gr, 28.10.80, P Jolly, S. Narada Goldstar : D. Narada Countess

911 **Dobson H & Mrs I**, NICABAR, Br, 1.8.74, J C Myers-Creswick, S. Nicalby : D. Midge

1011 **Edwards Mrs S & Miss S**, MARENA DISCOVERY, B, 1.8.80, S. /V : D. /V

1150 **Fry Mrs M & Misses J & J**, WILLOW WOOD TIP TOP, B, 12.10.79, Mrs H McKenzie, S. Luminate : D. McKenzie Tiffany

1213 **Gladstone Sb & R Gough**, MOORE PARK APRIL, Gr

1223 **Glenney S J**, LYNDALE BRIGHT GUY, Br, 1.12.80, C Lawrie, S. Tarkarri Simba : D. Dana

1256 **Graham Miss T L**, CRYSTALIGHT, Gr, 1.8.74, S. Flash Silver :

5 1275 **Gray Mrs F**, CHIPPENHAM POP MUSIC, Br, 28.10.80, Chippenham Stud, S. Boy Soprano (Imp) : D. Walnut Princess (Imp)

1412 **Harvey W S & N R**, ROSSLAYNE BALALAIKA (IMP), Ch, 1.8.78, S. Twylands Troubador : D. Solway Bluebell

1454 **Heath Misses D & T**, GLENROB REX, Br, 13.10.80, L & J Onley & H Ritchie, S. Mystic Park Lex : D. Tokamurra Begum

1481 **Heythuysen T Van**, WILLOWCROFT MASTERPIECE, Ch, 20.10.80, A Bailey, S. The Laird : D. Golden Astra

1497 **Hogg Miss N**, GOLDEN BRANDY, Pal, S. Golden Tex : D. Wendouree Girl

1512 **Holt Mrs B & Miss J Rothque**, BURRABONG HOLLY, Gr, 22.11.79, H & J Bradford, S. Breccles Roundelay (Imp) : D. Merrijigs

1530 **Hore T J**, BILBOE BAGGINS, Ch, 8.10.75, J Swan, S. Koonama Fair Dinkum : D. Virginia

1553 **Hosking K**, BRANDARRA FANTASY, Ch, 5.11.80, Mrs K Jones, S. Treharne Talisman : D. Wingrove Fantasia

1602 **Huntly Miss D**, KENANA'S BOY, Br, 1.8.81,

SECTION 19 - SADDLE SECTION

1637 **Innes Misses A, B & D**, WARATAH MINT, Ch, 1.8.78, S Stockdale, S. Breccles Roundelay (Imp) : D. South Meridian Sheridan

1731 **Keen Miss P & Mrs R Cribbes**, ROMANY LODGE HOT CHOCOLATE, Ch, 7.11.81, G & R Cribbes, S. Romany Warlock : D. Romany Lodge Rinegolde

1753 **Kellock Miss L & Mrs D McDonell**, PINEHURST SUGAR 'N SPICE, Gr, 7.11.80, S. Penwood Bodine (Imp) : D. Pinehurst Flute

1776 **Kerr Miss S J**, LEONVALE DEMOCRAT, Ch, 24.9.78, Mr & Mrs Baker, S. Sir Percy of Paxhall (Imp) : D. Leonvale Delta

1880 **Larcombe Miss P**, MULKIRRI UNDER-THE-MISTLE-TOE, Ch, 27.9.79, S. Warmwell Pwarth (Imp) : D. Mulkirri Katinka

1897 **Lawrie C & Mrs P Beinke**, WILLOWCROFT VICOR, Ch, 1.10.81, Mrs K Bailey, S. The Laird (Imp) : D. Redmayne Primular (Imp)

1920 **Lewis C & S**, COMONELLA JEDDA, Bl, 1.8.78, S. Sir Percy of Paxhall (Imp) :

1936 **Lipscombe B**, ST JOHN ARISTOCRAT, Bl, 17.10.79, C De Haan, S. Sir Percy of Paxhall (Imp) : D. Primrose Park Tinkerbell

1956 **Lloyd Mrs P & Miss S A**, BILYANA ARNWOOD BEVERLEY, B, 21.10.76, S. Peveril Prophet : D. Nissenden Marcella

1984 **Luxmoore R & Mrs I**, KIDDLEWICK KASSINO, Ch, 7.10.77, E Dudley, S. Rotherwood Commander (Imp) : D. Telerah Markeeta

7 1993 **Macafee Miss D**, TUDOR PARK PETERPAN, B, S. /V : D. /V

2031 **Makari Stud & K Pennowitz**, KIRKWOOD SHIRAZ (IMP NZ), B, 4.11.80, Mrs Kirkwood, S. Aladdins Last : D. Gay Lark

2064 **Mardling Miss F**, GEROA JUBILATION, Gr, 21.10.80, G Freeman, S. Geroa Masterpiece : D. Geroa Cinderella

2210 **McKinnon Mrs G**, KOBYBOYN SUNBEAM, Ch, 6.11.75, Mrs E Webb, S. Glenway Rodney : D. Glen Valley Sunlight

2211 **McKinnon Mrs G**, SIANAI COPPERTONE, Ch, 13.8.76, D McDonald, S. Anka Warcry : D. Anka Timara

2258 **Melville Mrs D & Miss K**, MOORAK EXECUTIVE, Br, 26.12.76, P Irwin, S. Aristocrat of Flawforth (Imp) : D. Kazan

2307 **Miller D B & Mrs N J**, MYALL GLEN TRELAY, Ch, 20.10.81, S. Chippenham Casting : D. Myall Glen Replace

2335 **Mitton Mrs C S**, TALLYRAND KRYSTAL, Ch, 1.8.80,

2379 **Morris Miss J**, KYMIRA BOY BLUE, Gr, 5.12.74, Mrs Edwards, S. Elken Madog : D. Zarda

2464 **Neal D & K & Family**, SKY HIGH, Ch, 1.8.69,

2505 **O'Donnell Misses B & R**, GURRAMAYLE DESTINY, Gr, 19.10.79, G England, S. The Laird (Imp) : D. Gurramayle Petrella

2549 **Onley W R & Miss L B**, GLENROB MIRANDA, B, 1.9.78, S. Rhyl Jester : D. Glenrob Amanda

2560 **Orpwood Mrs R J**, MARLON PARK DANTE, 1.8.73, S. /V : D. /V

2598 **Park Miss K**, VALMONT SALIQUE, Ch, 14.11.74, C & Mrs T D Cox, S. Kiwi Supreme : D. Valmont Silver Sequin

2605 **Parsons J**, LOWLYN SHEFFIELD, Gr, 11.12.81, Willfallen, S. Lowlyn : D. Lowlyn Countess

2629 **Patterson J**, GLENGALA COVERGIRL, Bl, 16.11.79, S. Baringa Silver Chief : D. Benita

2655 **Payne R L & M I Burns**, DUNELM LADY JAYNE, Ch, S. /V : D. /V

2696 **Penfold-Hyland Mrs J A**, FELBRIGG DRESDEN (IMP), Gr, 24.8.78, Mrs T F Phillips, S. The Laird : D. Felbrigg Haze

2777 **Plowman Mrs J W**, LEDINGA PARK INTERLUDE, Bl, 23.12.76, C Hodby, S. Waminda Night-Light : D. Marion

2847 **Raymond P & D Peel**, TUDOR PARK CARINGTON, Ch, 1.8.80,

2 2880 **Richardson Miss K**, CHIVAS REGAL, Ch, 1.8.72, S. /V : D. /V

2893 **Richardson Mrs E**, FOREST GLEN COMET, Bl, 6.9.79, Mrs J Collis, S. Sir Percy of Paxhall (Imp) : D. Dawn

2935 **Robinson Miss J**, DALMARRON ROYALTY, Br, 28.10.81, R & R Stewart, S. Pennwood Bodine (Imp) : D. Pine Hurst Pinella

3010 **Sattler B & L & Marburg E/Centre**, DAMARON, Gr, S. /V : D. /V

3025 **Scholes Mrs F**, NARYL MIDAS, Ch, C A Wilson, S. Naryl Topaz :

3030 **Schonfelder Miss K**, ROMANY LODGE MAGIC MAN, Gr, 12.10.77, S. Romany Warlock : D. Shadow Dancer

3033 **Scott Miss B**, NIMBROOK JEWEL, Gr, 21.2.80, N Boyd

3053 **Semple Miss F**, ECHO TAILS, Ch, 12.2.76, Miss S Gavin, S. Locsom : D. Blue Lady

3104 **Shum Mrs L & Marburg Eq.Centre**, RIVERGLEN XANADU, Gr, 30.9.80, Riverglen Stud, S. Riverglen Maluka : D. Langfield Dainty

3126 **Sloan R**, JERILDERIE JACQUELINE, B, 11.12.76, W V & M E Reed, S. Jerilderie High Noon : D. Jerilderie Heroine

3 3139 **Smiley Miss A**, PINEHURST TIMPANY, Gr, 1.11.77, Mr & Mrs A H McDonell, S. Barolin Lucien : D. Pinehurst Flute

3280 **Symes E A**, TUDOR PARK KERMIT, Gr, 1.8.77, V Ward : D. Kantaka Missile

3326 **Thompson Miss S**, NARYL TOPIC, B, 22.10.81, C & J Wilson, S. Naryl Topaz : D. Pavlin Scandal

3410 **Uren Mrs C**, SOMERSET NIGHT MAGIC, Br, 23.10.81, E & B Ivill, S. Oh Hello (Imp) : D. Little Plains Dainty

3439 **Walker H & Mrs M & Miss L**, MARENA MAYFLOWER, Gr, 19.12.75, S. Kalimah : D. Lowlynn Bluebell

3445 **Walker H, M & L & H, L & K Pet**, MARENA TREND, Ch, 1.8.78, S. /V : D. /V

4 3498 **Waymouth Mrs R**, TARAGO PARK NAROOMA, Br, 29.10.79, M Attrill, S. Top Form : D. Caddie Girl

3526 **Wembley Stud & Mrs C Hodby**, LEDINGA PARK MEMENTO, B, 10.1.78, C Hodby, S. View Bank Signet : D. Marian

3593 **Williams Mrs P**, PIRRALILLA PERRAN, Gr, 9.11.81, S. Horsegate Chancellor (Imp) : D. Breccles Judy (Imp)

3721 **Zurawel Miss T**, TARAMA'S DELIGHT, Gr, 1.8.75, S. /V : D. /V

Class 406 – Pony Mare or Gelding, Over 13 Hands 2 Inches and Not Over 14 Hands. Prizes: $34, $24, $14, Card For 4Th, 5th and 6Th.

83 **Ashton Miss S**, J.J. WILSON, Br, 1.11.79, J C Wilson, S. Naryl Topaz : D. Sentha

186 **Beard Misses M & E & M Powell**, RHYL JOYOUS, Gr, 24.10.80, C Powell, S. Downland Kestrel : D. Regalia

270 **Binks G E & Mrs P & Miss D**, GLENWAY KATRINA, Br, 29.10.79, A A Williams, S. Glenway Banjo : D. Kiddlewick Kastonette

4 341 **Brandarra Riding Ponies**, KESTON ALLOWETTA, Gr, 1.8.78, S. Wingrove Minkino : D. Broadwood Poletta

379 **Brown Miss L**, BLACK MAGIC MISS, Bl, 11.11.81, Hellings, S. Naryl Topaz : D. Elle

421 **Bulmer Miss S**, OSTERLEY CLASSIC, Ch, 1.8.78, S. /V : D. /V

485 **Carlton Mrs F & Mrs C Steel**, BIMBADEEN SUE, B, 2.10.80, A Ferry, S. Rotherwood Commander (Imp) : D. Bimbadeen Sapphire

495 **Caserta Miss N**, EDENVALE ANN MARIE, Ch, 27.10.81, S. Rotherwood Commander : D. Edenvale Rosette

6 619 **Collins G & Miss N**, SHARAWAY AUTUMN HAZE, Br, S. Bucaneer : D. Blue Haze

637 **Collins Miss T**, VANDERFORD RHAIN, B, 9.11.75, S. High Falutin : D. Wendas Pride

911 **Dobson H & Mrs I**, NICABAR, Br, 1.8.74, J C Myers-Creswick, S. Nicalby : D. Midge

1052 **Evans Miss M**, NULLA VALE PRIMA DONNA, B, 11.11.79, A Andrews, S. Boy Soprano : D. Nulla Vale Kareen

1150 **Fry Mrs M & Misses J & J**, WILLOW WOOD TIP TOP, B, 12.10.79, Mrs H McKenzie, S. Luminate : D. McKenzie Tiffany

1213 **Gladstone Sb & R Gough**, MOORE PARK APRIL, Gr

1223 **Glenney S J**, LYNDALE BRIGHT GUY, Br, 1.12.80, C Lawrie, S. Tarkarri Simba : D. Dana

1256 **Graham Miss T L**, CRYSTALIGHT, Gr, 1.8.74, S. Flash Silver :

3 1275 **Gray Mrs F**, CHIPPENHAM POP MUSIC, Br, 28.10.80, Chippenham Stud, S. Boy Soprano (Imp) : D. Walnut Princess (Imp)

1412 **Harvey W S & N R**, ROSSLAYNE BALALAIKA (IMP), Ch, 1.8.78, S. Twylands Troubador : D. Solway Bluebell

1481 **Heythuysen T Van**, WILLOWCROFT MASTERPIECE, Ch, 20.10.80, A Bailey, S. The Laird : D. Golden Astra

1602 **Huntly Miss D**, KENANA'S BOY, Br, 1.8.81,

1637 **Innes Misses A, B & D**, WARATAH MINT, Ch, 1.8.78, S Stockdale, S. Breccles Roundelay (Imp) : D. South Meridian Sheridan

5 1731 **Keen Miss P & Mrs R Cribbes**, ROMANY LODGE HOT CHOCOLATE, Ch, 7.11.81, G & R Cribbes, S. Romany Warlock : D. Romany Lodge Rinegolde

SECTION 19 - SADDLE SECTION

1776 **Kerr Miss S J**, LEONVALE DEMOCRAT, Ch, 24.9.78, Mr & Mirs Baker, S. Sir Percy of Paxhall (Imp) : D. Leonvale Delta

1897 **Lawrie C & Mrs P Beinke**, WILLOWCROFT VICOR, Ch, 1.10.81, Mrs K Bailey, S. The Laird (Imp) : D. Redmayne Primular (Imp)

1920 **Lewis C & S**, COMONELLA JEDDA, Bl, 1.8.78, S. Sir Percy of Paxhall (Imp) :

1956 **Lloyd Mrs P & Miss S A**, BILYANA ARNWOOD BEVERLEY, B, 21.10.76, S. Peveril Prophet : D. Nissenden Marcella

1993 **Macafee Miss D**, TUDOR PARK PETERPAN, B, S. /V : D. /V

2031 **Makari Stud & K Pennowitz**, KIRKWOOD SHIRAZ (IMP NZ), B, 4.11.80, Mrs Kirkwood, S. Aladdins Last : D. Gay Lark

2211 **McKinnon Mrs G**, SIANAI COPPERTONE, Ch, 13.8.76, D McDonald, S. Anka Warcry : D. Anka Timara

2335 **Mitton Mrs C S**, TALLYRAND KRYSTAL, Ch, 1.8.80, THO 407

2379 **Morris Miss J**, KYMIRA BOY BLUE, Gr, 5.12.74, Mrs Edwards, S. Elken Madog (Apsb) : D. Zarda (Asb)

2464 **Neal D & K & Family**, SKY HIGH, Ch, 1.8.69,

2478 **Nicholls Mrs A**, BRAESIDE JUST CHIME, Ch, 1.12.81, M Murphy, S. Kirreway Juan : D. Samantha

2560 **Orpwood Mrs R J**, MARLON PARK DANTE, 1.8.73, S. /V : D. /V

2598 **Park Miss K**, VALMONT SALIQUE, Ch, 14.11.74, C & Mrs T D Cox, S. Kiwi Supreme : D. Valmont Silver Sequin

2605 **Parsons J**, LOWLYN SHEFFIELD, Gr, 11.12.81, Willfallen, S. Lowlyn : D. Lowlyn Countess

2777 **Plowman Mrs J W**, LEDINGA PARK INTERLUDE, Bl, 23.12.76, C Hodby, S. Waminda Night-Light : D. Marion

2847 **Raymond P & D Peel**, TUDOR PARK CARINGTON, Ch, 1.8.80, : D. Thor Marc - Unknown

2 2880 **Richardson Miss K**, CHIVAS REGAL, Ch, 1.8.72, S. /V : D. /V

2893 **Richardson Mrs E**, FOREST GLEN COMET, Bl, 6.9.79, Mrs J Collis, S. Sir Percy of Paxhall : D. Dawn

3010 **Sattler B & L & Marburg E/Centre**, DAMARON, Gr, S. /V : D. /V

3025 **Scholes Mrs F**, NARYL MIDAS, Ch, C A Wilson, S. Naryl Topaz :

3053 **Semple Miss F**, ECHO TAILS, Ch, 12.2.76, Miss S Gavin, S. Locsom : D. Blue Lady

7 3126 **Sloan R**, JERILDERIE JACQUELINE, B, 11.12.76, W V & M E Reed, S. Jerilderie High Noon : D. Jerilderie Heroine

3410 **Uren Mrs C**, SOMERSET NIGHT MAGIC, Br, 23.10.81, E & B Ivill, S. Oh Hello (Imp) : D. Little Plains Dainty

3439 **Walker H & Mrs M & Miss L**, MARENA MAYFLOWER, Gr, 19.12.75, S. Kalimah : D. Lowlynn Bluebell

1 3498 **Waymouth Mrs R**, TARAGO PARK NAROOMA, Br, 29.10.79, M Attrill, S. Top Form : D. Caddie Girl

3526 **Wembley Stud & Mrs C Hodby**, LEDINGA PARK MEMENTO, B, 10.1.78, C Hodby, S. View Bank Signet : D. Marian

3554 **Whyte Mrs M**, KIRREWAY KARNIVAL, Gr, 27.8.78, E Dudley, S. Rotherwood Commader (Imp) : D. Barolin Penlyn

3721 **Zurawel Miss T**, TARAMA'S DELIGHT, Gr, 1.8.75, S. /V : D. /V

Class 407 – Pony Mare or Gelding, Over 13 Hands and Not Over 13 Hands 2 Inches. Prizes: $34, $24, $14, Card For 4Th, 5th and 6Th.

35 **Alexander R M & M F**, CLANMAMA TIMOTHY, Gr, 29.10.77, C King, S. Yarrayong Aladinn : D. Geroa Lindy Lou

7 187 **Beard Misses M & E & M Powell**, ROSSLAYNE BIRTHDAY GIRL, Ch, 10.5.78, Mrs R Lane, S. Keston Royal Occassion : D. Tricosa Dillett-Ante

1 333 **Bradford H & J**, MILLCROFT SUZUKI, Gr, 1.4.79, Mrs F Carter, S. Ardrange Difreg : D. Millcroft Suzuya

687 **Corvi V & Mrs I. Sutton**, HUGHSVILLE ALERT, B, 1.6.78, S. Cloverland Little Pride : D. Coy

715 **Cox C & T**, VALMONT YVETTE, Gr, 20.11.78, S. Melac Galaxie : D. Fairlight Acres Hi Jinx

734 **Coxon Miss A**, MISHA, Ch, 1.8.80, S. /V : D. /V

833 **Davey R**, CANTERBURY PARK ANNABELLE, Ch, 1.8.79,

896 **Dennis Miss S**, NARADA GLORIA, Gr, 28.10.80, P Jolly, S. Narada Goldstar : D. Narada Countess

1011 **Edwards Mrs S & Miss S**, MARENA DISCOVERY, B, 1.8.80, S. /V : D. /V

1454 **Heath Misses D & T**, GLENROB REX, Br, 13.10.80, L & J Onley & H Ritchie, S. Mystic Park Lex : D. Tokamurra Begum

1512 **Holt Mrs B & Miss J Rothque**, BURRABONG HOLLY, Gr, 22.11.79, H & J Bradford, S. Breccles Roundelay (Imp) : D. Merrijigs

1530 **Hore T J**, BILBOE BAGGINS, Ch, 8.10.75, J Swan, S. Koonama Fair Dinkum : D. Virginia

1553 **Hosking K**, BRANDARRA FANTASY, Ch, 5.11.80, Mrs K Jones, S. Treharne Talisman : D. Wingrove Fantasia

1753 **Kellock Miss L & Mrs D McDonell**, PINEHURST SUGAR 'N SPICE, Gr, 7.11.80, S. Penwood Bodine (Imp) : D. Pinehurst Flute

1880 **Larcombe Miss P**, MULKIRRI UNDER-THE-MISTLE-TOE, Ch, 27.9.79, S. Warmwell Pwarth (Imp) : D. Mulkirri Katinka

4 1936 **Lipscombe B**, ST JOHN ARISTOCRAT, Bl, 17.10.79, C De Haan, S. Sir Percy of Paxhall$ (Imp) : D. Primrose Park Tinkerbell

1956 **Lloyd Mrs P & Miss S A**, BILYANA ARNWOOD BEVERLEY, B, 21.10.76, S. Peveril Prophet : D. Nissenden Marcella

1984 **Luxmoore R & Mrs I**, KIDDLEWICK KASSINO, Ch, 7.10.77, E Dudley, S. Rotherwood Commander (Imp) : D. Telerah Markeeta

2064 **Mardling Miss F**, GEROA JUBILATION, Gr, 21.10.80, G Freeman, S. Geroa Masterpiece : D. Geroa Cinderella

2210 **McKinnon Mrs G**, KOBYBOYN SUNBEAM, Ch, 6.11.75, Mrs E Webb, S. Glenway Rodney : D. Glen Valley Sunlight

2258 **Melville Mrs D & Miss K**, MOORAK EXECUTIVE, Br, 26.12.76, P Irwin, S. Aristocrat of Flawforth (Imp) : D. Kazan

2307 **Miller D B & Mrs N J**, MYALL GLEN TRELAY, Ch, 20.10.81, S. Chippenham Casting : D. Myall Glen Replace

2505 **O'Donnell Misses B & R**, GURRAMAYLE DESTINY, Gr, 19.10.79, G England, S. The Laird (Imp) : D. Gurramayle Petrella

2549 **Onley W R & Miss L B**, GLENROB MIRANDA, B, 1.9.78, S. Rhyl Jester : D. Glenrob Amanda

2629 **Patterson J**, GLENGALA COVERGIRL, Bl, 16.11.79, S. Baringa Silver Chief : D. Benita

6 2656 **Payne R L & M I Burns**, DUNELM LADY JANE, Vh, S. /V : D. /V

2696 **Penfold-Hyland Mrs J A**, FELBRIGG DRESDEN (IMP), Gr, 24.8.78, Mrs T F Phillips, S. The Laird : D. Felbrigg Haze

2766 **Pike Mrs O & Miss J**, KOORANA REVELATION, Gr, 22.10.82, S. Koorana Desert Prince : D. Baringa Mary

2935 **Robinson Miss J**, DALMARRON ROYALTY, Br, 28.10.81, R & R Stewart, S. Pennwood Bodine (Imp) : D. Pine Hurst Pinella

3030 **Schonfelder Miss K**, ROMANY LODGE MAGIC MAN, Gr, 12.10.77, S. Romany Warlock : D. Shadow Dancer

3104 **Shum Mrs L & Marburg Eq.Centre**, RIVERGLEN XANADU, Gr, 30.9.80, Riverglen Stud, S. Riverglen Maluka : D. Langfield Dainty

3 3139 **Smiley Miss A**, PINEHURST TIMPANY, Gr, 1.11.77, Mr & Mrs A H McDonell, S. Barolin Lucien : D. Pinehurst Flute

3276 **Sutton Mrs R**, NICHOLAS NICKLEBY, Ch, 7.12.76, S. Romany Warlock : D. Honey

3280 **Symes E A**, TUDOR PARK KERMIT, Gr, 1.8.77, V Ward : D. Kantaka Missile

3315 **Thomas Mrs D A & Family**, QUINDALLUP TINY WELCOME, B, 1.8.72,

3326 **Thompson Miss S**, NARYL TOPIC, B, 22.10.81, C & J Wilson, S. Naryl Topaz : D. Pavlin Scandal

3445 **Walker H, M & L & H, L & K Pet**, MARENA TREND, Ch, 1.8.78, S. /V : D. /V

3577 **Williams Miss R**, GRAEPHIL MANCINI, Ch, 31.10.78, J A Tipping, S. Owendale Maestro : D. Yaltara Gem

3593 **Williams Mrs P**, PIRRALILLA PERRAN, Gr, 9.11.81, S. Horsegate Chancellor (Imp) : D. Breccles Judy (Imp)

2 2335 FROM CLASS 406
5 3423 " " 405

Class 408 – Pony Mare or Gelding, Over 12 Hands 2 Inches and Not Over 13 Hands. Prizes: $34, $24, $14, Card For 4Th, 5th and 6Th.

52 **Anderson Mrs G**, BRINGENBRONG HYPERIEN, Br, 14.10.80, C Debomford, S. Forestway Royal Ascot : D. Bimbadeen Cherry

4 87 **Ashton Mrs J & Miss V**, BELLADALE ZOE, Gr, 28.12.79, Mrs M Hall, S. Geraldine Classic : D. Balla Bianca

89 **Asimus A & N & C Colley**, WHITE CEDAR MANGO, Ch, 15.10.77, E M Wilson, S. Wakefield Skylight : D. Geroa Marita

The Commonwealth Bank invites you to call at its Showgrounds branch situated at 231 Degraves Street. Meet our host Manager, Mr Don Lewis upstairs in the entertainment area.

For your convenience a full range of banking facilities is available including the latest in electronic banking.

COMMONWEALTH BANK.

Making money come to terms with people.

Boral builds a better Australia with quality building products.

Rural buildings, equipment sheds, Cyclone fencing, Melwire livestock flooring, concrete blocks, building materials, engineering, scaffolding, masonry, bricks, pavers, plasterboard, roof tiles, insulation, timber, hand tools, garden tools, shower screens, windows.

All Australian products from an Australian company. Proudly sponsoring the 350 millimetre international underhand woodchop.

BORAL

Building a better Australia.

From country towns to capital cities.

RCC 0024

SECTION 19 - SADDLE SECTION

93 **Attrill Miss H**, FAIRLIGHT CHANTELLE, B, 18.10.80, R Dare, S. Mighty Fair : D. Dun Blane Midge

142 **Barlee Miss S**, ORANA PARK SERCH, Gr, 15.10.82, Mrs J Mc Kinlay, S. Jarndell Reveille (Imp) : D. Chiarini Maraoona

329 **Bradford H & J**, BURRABONG POLLY ANNA, Gr, 28.9.82, S. Varndell Revielle : D. Burrabong Pippin

5 334 **Bradford H & J**, BURRABONG TABITHA, B, 3.8.80, S. Breccles Roundelay : D. Burrab Ong Tekita

458 **Cameron gm & A Oliver-Watkins**, FAIRLEY SIMON (IMP), Ch, 1.8.79, J R Careless, S. Twylands Troubador : D. Lady Celina

2 496 **Caserta Miss N**, FAIRLIGHT ACRES ACROBAT, Gr, 22.1.80, P Collins, S. Rotherwood Commander : D. Green Valley Aloha

3 733 **Coxon Miss A**, TANYGROES PYRITES (IMP), Ch, 1.8.77, Mrs E J Jones, S. Mylncroft Spun Gold : D. Tanygroes Theresa

1107 **Fisher Miss K & J B Connard**, SATIS QUO BONDI, Gr, S J Whitlshire, S. Owendale Ricardo : D. Bunblane Bon Bon

1138 **Fricker Mrs C M**, NARYL ILLUSIVE, Gr, 29.11.78, Mr & Mrs Wilson, S. Naryl Topaz : D. Flying Fairway Miss

1151 **Fry Mrs M & Misses J & J**, WILLOW VALE CLIPPER, Gr, 10.12.75, G & E Langford, S. Willow Vale Ranger : D. Bellewen Gold Seal

1349 **Hanley Miss K**, RHAYADER NOTAGAIN, Gr, 22.10.70, Miss C Vial, S. Green Valley Revelight : D. Nattai Falling Star 2nd

1760 **Kellock Mrs L & Miss L**, BELARADAH LUCINDA, Gr, 18.11.78, S. Barolin Lucien : D. Somerlynn Lara

1845 **Lagalle Miss D**, YARRAYONG MODEL, Br, 29.10.81, M & J Hannah, S. Baringa Cassius : D. Wilgaroo Sara

2044 **Mamouney J & Mrs G**, ILLANGI QUINTILLA, Gr, 6.2.80, S. Melac Galaxie : D. Goodwood Park Sarah

6 2244 **Melrose J & B**, CHAMPAGNE CHOIRESTER (IMP), B, 1.8.77, S. Choir Boy : D. Bubbling Shadow

1 2337 **Mitton Mrs C S**, EDENVALE MALUKA, Gr, 10.10.78, J Malcolm, S. Rotherwood Commander : D. Glen Valley Silver Mimi

7 2338 **Mitton Mrs C S**, WESTON CLASSIC, Gr, 1.8.80, J Evans, S. Rotherwood Acrobat : D. Weston Choice

2515 **O'Halloran P S & M J**, LORD LOUIS, Gr, 1.11.77, S. Willada Blue Rebel : D. Apples

2561 **Orpwood Mrs R J**, MISSENDEN PARK JEREMEY, Gr, 4.11.77, Mrs E Provan, S. Preveil Prophet : D. Spangles

2630 **Patterson J**, KANTAKA BESWICK, B, 1.8.80, S. Rotherwood Commander : D. Kelly

2711 **Penny Miss S**, ALUMEAH EMMETT, Gr, 12.12.79, Mrs M Chaundy, S. Bonnie Brae Silver Laddie : D. Alumeah Cinderella

3095 **Showers Mrs J**, McENROE, Gr, 1.8.76, Miss J Gardinar

3127 **Sloan, Miss J Rothque R & B Paul**, GEROA MASTERPIECE, Gr, 4.11.77, S. Wakefield Skylight : D. Chrumelbow Keebee

3148 **Smith J & C & Mrs M**, GLENWAY JESTER, Gr, 3.11.76, A A Williams, S. Glenway Banjo : D. Spring Park Jody

3149 **Smith J & C & Mrs M**, MURROA STORM BOY, Gr, 1.8.77, Mrs Dubbin, S. Tre Lane Talisman : D. Murroa Bits

3259 **Sutherland G & L**, CARINGA QUOVADIS, B, 15.1.79, P Davis, S. Janderra McBeth : D. Madoroma Quick Silver

3281 **Symes E A**, TUDOR PARK SHOWBIZ, Gr, 1.8.79,

3369 **Tonissen Mrs E J**, DERRIC PARK OLIVER, Gr, 28.9.79, P A & M L Gahan, S. Yarrayong Aladann : D. Glenway Jaqueline

3418 **Van Heel Mrs V**, BRAELEIGH MADONNA, Bl, 31.10.80, Mrs J Goldsmith, S. Graephil Madrigal : D. Bower Park Beauty

3423 **Van Heythuysen T & Willowcroft**, WILLOWCROFT FERN, Ch, 23.11.81, A Bailey, S. The Laird : D. Towy Valley Hawthorn TRANS TO 407.

3472 **Ward H & Mrs & E Dudley**, DOWNLAND SUPERSTAN, Ch, S. Penwood Minjib : D. Downland Decor

3500 **Waymouth Mrs R**, EDGEWOOD DANDY'S IMAGE, Gr, 11.1.79, Mrs J Jones, S. Rivermead Siler Dandy : D. Amaranda Dimity

3683 **Wright Mrs S & Miss S Dennis**, EDGEWOOD DIVINITY, B, 19.12.76, Mrs J Jones, S. Binalong Santa : D. Amaranda Dimity

Class 409 – *Pony Mare or Gelding, Over 12 and Not Over 13 Hands, (When Judged and on Parade to Be Ridden by Boy or Girl 14 Years of Age or Under on the First Day of Show). Prizes: $23, $14, $10, Card For 4Th, 5th and 6Th.

4 **Adams Miss K**, ALUMEAH JUSTICE, Gr, 5.9.77, M Chaundy, S. Bonnie Brae Silver Mist : D. Kurra Park Silver Joy

6 52 **Anderson Mrs G**, BRINGENBRONG HYPERIEN, Br, 14.10.80, C Debomford, S. Forestway Royal Ascot : D. Bimbadeen Cherry

87 **Ashton Mrs J & Miss V**, BELLADALE ZOE, Gr, 28.12.79, Mrs M Hall, S. Geraldine Classic : D. Balla Bianca

89 **Asimus A & N & C Colley**, WHITE CEDAR MANGO, Ch, 15.10.77, E M Wilson, S. Wakefield Skylight : D. Geroa Marita

93 **Attrill Miss H**, FAIRLIGHT CHANTELLE, B, 18.10.80, R Dare, S. Mighty Fair : D. Dun Blane Midge

142 **Barlee Miss S**, ORANA PARK SERCH, Gr, 15.10.82, Mrs J Mc Kinlay, S. Jarndell Reveille (Imp) : D. Chiarini Maraoona

192 **Bedford Miss C & N Hassell**, MOORABINDI MANDRAKE, Gr, 4.9.81, L Thompson, S. Edenvale Glamour Boy : D. Round Hill Blue Mink

271 **Binks G E & Mrs P & Miss D**, CARLYLE SNOWFLAKE, B, 11.2.80, B & D McDonald, S. Green Valley Revel Light : D. Lodge Park Snow White

458 **Cameron gm & A Oliver-Watkins**, FAIRLEY SIMON (IMP), Ch, 1.8.79, J R Careless (Uk), S. Twylands Troubador : D. Lady Celina

2 496 **Caserta Miss N**, FAIRLIGHT ACRES ACROBAT, Gr, 22.1.80, P Collins, S. Rotherwood Commander : D. Green Valley Aloha

623 **Collins G**, KINLEITH MERLIN, Bl, 27.11.80, V Manifold, S. Sir Percy of Paxhall (Imp) : D. Cennen Partridge (Imp)

667 **Cooke L & B**, FAIRLIGHT ACRES IVAN, Gr, 27.8.80, P Collins, S. Kirreway Julian : D. Kirreway Iza

5 688 **Corvi V & Mrs L Sutton**, LOCH SLOY ROYAL, Wh, 18.1.74, S. Geogian Pancho (Imp) : D. Loch Sloy Tulip

733 **Coxon Miss A**, TANYGROES PYRITES (IMP), Ch, 1.8.77, Mrs E J Jones, S. Mylncroft Spun Gold : D. Tanygroes Theresa

7 868 **Deacon Miss M**, GEROA LITTLE JOHN, B, 13.1.79, G Freeman, S. Geroa Tony : D. Arrawidgee Bess

912 **Dobson H & Mrs I**, GREEN VALLEY TRAVIS, Gr, 20.11.79, J Buckleigh, S. Green Valley Laramie : D. Green Valley Tiawana

3 972 **Durante Mrs J A**, KALLAROO YARRAMAN, Gr, 12.12.76, Mrs M Hart, S. Wodonga Clark : D. Kallaroo Klinga

1107 **Fisher Miss K & J B Connard**, SATIS QUO BONDI, Gr, S J Whitlshire, S. Owendale Ricardo : D. Bunblane Bon Bon

1138 **Fricker Mrs C M**, NARYL ILLUSIVE, Gr, 29.11.78, Mr & Mrs Wilson, S. Naryl Topaz : D. Flying Fairway Miss

1151 **Fry Mrs M & Misses J & J**, WILLOW VALE CLIPPER, Gr, 10.12.75, G & E Langford, S. Willow Vale Ranger : D. Bellewen Gold Seal

1174 **Gardiner P & Mrs B**, AVOCA FOREST CAPRICORN, Gr, 29.10.81, Mrs R Van Rennen, S. Yarrayong Aladin : D. Avoca Forest Elly May

1349 **Hanley Miss K**, RHAYADER NOTAGAIN, Gr, 22.10.70, Miss C Vial, S. Green Valley Revelight : D. Nattai Falling Star 2nd

1498 **Hogg Miss N**, SILVER ROMANCE, Gr, 26.8.81,

1613 **Ingleton Miss K**, BALALAIKA WATERLOO, Gr, 23.9.79, Mrs G Brennan, S. Owendale Muffler : D. Balalaika Splash

1797 **Kirk C & Mrs J**, MOOROODUC PARK PIERRE, Ch, 21.12.80, Moorooduc Park Stud, S. Moorooduc Park Elijah : D. Deo Gratias Antionette

2044 **Mamouney J & Mrs G**, ILLANGI QUINTILLA, Gr, 6.2.80, S. Melac Galaxie : D. Goodwood Park Sarah

2045 **Mamouney J & Mrs G**, MELAC MIGNONETTE, 7.10.79, S. Rotherwood Commander (Imp) : D. Baringa Larkspur

2209 **McKinnon Mrs G**, NAROOMAR RACHEL, Gr, 17.10.78, Mrs S Beattie, S. Bonne Brae Silver Mist :

4 2244 **Melrose J & B**, CHAMPAGNE CHOIRESTER (IMP), B, 1.8.77, S. Choir Boy : D. Bubbling Shadow

2337 **Mitton Mrs C S**, EDENVALE MALUKA, Gr, 10.10.78, S. Rotherwood Commander : D. Glen Valley Silver Mimi

2338 **Mitton Mrs C S**, WESTON CLASSIC, Gr, 1.8.80, S. Rotherwood Acrobat : D. Weston Choice

2339 **Mitton Mrs C S**, KIRREWAY MEZAIRE, Ch, 1.8.80, E Dudley, S. Rotherwood Commander : D. Weston Carousel

SECTION 19 - SADDLE SECTION

2515 **O'Halloran P S & M J**, LORD LOUIS, Gr, 1.11.77, S. Willada Blue Rebel : D. Apples

2550 **Onley W R & Miss L B**, GLENROB ROYAL, Gr, 9.10.81, S. Rhyl Jester : D. Dalgangle Tina Louise

2561 **Orpwood Mrs R J**, MISSENDEN PARK JEREMEY, Gr, 4.11.77, Mrs E Provan, S. Preveil Prophet : D. Spangles

2562 **Orpwood Mrs R J**, COLMONELL KIBSON, Gr, 21.11.77, J W Hannah, S. Owendale Digby : D. Colmonell Kenny

2622 **Paterson-Robinson J**, WILSDEN MIRANDA, Br, 31.8.80, Wilsden Stud, S. Cennon Pioneer : D. Edenvale Crystal

2630 **Patterson J**, KANTAKA BESWICK, B, 1.8.80, S. Rotherwood Commander : D. Kelly

2664 **Paynter G, A & M**, WINFIELD SOPHIA, Gr, 2.12.79, S. Varndell Reveille (Imp) : D. Winfield Selina

2692 **Penaluna G I & W M**, KARINDY TARANTELLA, Bl, 28.11.78, S. Bonnie Brae Laddie : D. Glen Valley Pretty Princess

2711 **Penny Miss S**, ALUMEAH EMMETT, Gr, 12.12.79, Mrs M Chaundy, S. Bonnie Brae Silver Laddie : D. Alumeah Cinderella

2712 **Penny Miss S**, ALUMEAH RODERICK, Gr, 6.12.79, Mrs M Chaundy, S. Bonnie Brae Silver : D. Alumeah Blue Mink

2867 **Reynolds Miss K**, YARRAYONG MAGIC, Gr, 3.8.79, M & J Hannah, S. Koorana Chief : D. Yarrayong Toff

2918 **Riley Misses G & D**, ROYAL RHAPSODY, Bl, 1.8.78,

3052 **Semple Miss F**, LAKEVALE ROYAL LADY, Gr, 17.10.78, Mrs J Anderson, S. Glenway Royal : D. Lakevale Gypsy

3073 **Shepherd Mrs L**, GREEN VALLEY MONARCH, Gr, 28.1.77, Jm & P Buckleigh, S. Macfarland Madog : D. Green Valley Meteor

3095 **Showers Mrs J**, McENROE, Gr, 1.8.76, Miss J Gardinar

3127 **Sloan, Miss J Rothque R & B Paul**, GEROA MASTERPIECE, Gr, S. Wakefield Skylight : D. Keebee

3148 **Smith J & C & Mrs M**, GLENWAY JESTER, Gr, 3.11.76, A A Williams, S. Glenway Banjo : D. Spring Park Jody

3149 **Smith J & C & Mrs M**, MURROA STORM BOY, Gr, 1.8.77, Mrs Dubbin, S. Tre Lane Talisman : D. Murroa Bits

3217 **Stephenson Ms. J**, GLENWAY CHARLIE, Gr, 5.7.67, A Williams

3259 **Sutherland G & L**, CARINGA QUOVADIS, B, 15.1.79, P Davis, S. Janderra McBeth : D. Madoroma Quick Silver

3281 **Symes E A**, TUDOR PARK SHOWBIZ, Gr, 1.8.79,

3327 **Thompson Miss S**, LLANFECHAN FIRST STAR, 22.12.79, S. Rotherwood Commander : D. Kurra Park Jill

3369 **Tonissen Mrs E J**, DERRIC PARK OLIVER, Gr, 28.9.79, P A & M L Gahan, S. Karrayong Aladann : D. Glenway Jaqueline

3423 **Van Heythuysen T & Willowcroft**, WILLOWCROFT FERN, Ch, 23.11.81, A Bailey, S. The Laird : D. Towy Valley Hawthorn

3472 **Ward H & Mrs & E Dudley**, DOWNLAND SUPERSTAN, Ch, S. Penwood Minjib : D. Downland Decor

3500 **Waymouth Mrs R**, EDGEWOOD DANDY'S IMAGE, Gr, 11.1.79, Mrs J Jones, S. Rivermead Siler Dandy : D. Amaranda Dimity

3680 **Wright Mrs S**, EDGEWOOD DIVINITY, B, 19.12.76, Mrs J Jones, S. Edgewood Divinity : D. Amaranda Dimity

Class 410 – Pony Mare or Gelding, Over 12 Hands and Not Over 12 Hands 2 Inches. Prizes: $34, $24, $14, Card For 4Th, 5th and 6Th.

4 **Adams Miss K**, ALUMEAH JUSTICE, Gr, 5.9.77, M Chaundy, S. Bonnie Brae Silver Mist : D. Kurra Park Silver Joy

144 **Barnes Mrs D**, AMESBURY LITTLE DIDUMS, Gr, 30.1.82, V & Q Hazard, S. Golden Meadow Geoff : D. Lodge Park Fairy Princess

193 **Bedford Miss C & N Hassell**, MOORABINDI MANORAKE, Gr, 4.9.81, L Thompson, S. Edenvale Glamour Boy : D. Round Hill Blue Mink

271 **Binks G E & Mrs P & Miss D**, CARLYLE SNOWFLAKE, B, 11.2.80, B & D McDonald, S. Green Valley Revel Light : D. Lodge Park Snow White

335 **Bradford H & J**, BURRABONG FFELICITY, Gr, 2.9.81, S. Breccles Roundelay : D. Madorama Ffyfryn

534 **Chaundy B & M**, ALUMEAH ORIEL, B, 1.8.74, S. Kodak : D. Bereen Cream Puff

609 **Colclough M L & Mrs E A**, MELAC ARISTOCRAT, Gr, 1.2.78, S. Melac Galaxie : D. Melac Mighty Sweet

624 **Collins G**, TELSTAR KINLEITH MERLIN, Bl, 27.11.80, V Manifold, S. Sir Percy of Paxhall (Imp) : D. Cennen Partridge (Imp)

667 **Cooke L & B**, FAIRLIGHT ACRES IVAN, Gr, 27.8.80, P Collins, S. Kirreway Julian : D. Kirreway Iza

688 **Corvi V & Mrs L Sutton**, LOCH SLOY ROYAL, Wh, 18.1.74, S. Geogian Pancho (Imp) : D. Loch Sloy Tulip

716 **Cox C & T**, MELAC PETITE, Gr, 19.11.76, M L & E A Colclough, S. Melac Royal Chief : D. Melac Skylark

868 **Deacon Miss M**, GEROA LITTLE JOHN, B, 13.1.79, G Freeman, S. Geroa Tony : D. Arrawidgee Bess

912 **Dobson H & Mrs I**, GREEN VALLEY TRAVIS, Gr, 20.11.79, J Buckleigh, S. Green Valley Laramie : D. Green Valley Tiawana

972 **Durante Mrs J A**, KALLAROO YARRAMAN, Gr, 12.12.76, Mrs M Hart, S. Wodonga Clark : D. Kallaroo Klinga

1174 **Gardiner P & Mrs B**, AVOCA FOREST CAPRICORN, Gr, 29.10.81, Mrs R Van Rennen, S. Yarrayong Aladin : D. Avoca Forest Elly May

1498 **Hogg Miss N**, SILVER ROMANCE, Gr, 26.8.81,

1613 **Ingleton Miss K**, BALALAIKA WATERLOO, Gr, 23.9.79, Mrs G Brennan, S. Owendale Muffler : D. Balalaika Splash

1797 **Kirk C & Mrs J**, MOOROODUC PARK PIERRE, Ch, 21.12.80, Moorooduc Park Stud, S. Moorooduc Park Elijah : D. Deo Gratias Antionette

1839 **Labahn Miss M & Miss L**, ST JOHNS SHILOUETTE, Ch, 25.9.80, Mrs D Orchard, S. Rotherwood Commander : D. Kobyboyn Koinglo

2045 **Mamouney J & Mrs G**, MELAC MIGNONETTE, 7.10.79, S. Rotherwood Commander (Imp) : D. Baringa Larkspur

2209 **McKinnon Mrs G**, NAROOMAR RACHEL, Gr, 17.10.78, Mrs S Beattie, S. Bonne Brae Silver Mist :

2339 **Mitton Mrs C S**, KIRREWAY MEZAIRE, Ch, 1.8.80, E Dudley, S. Rotherwood Commander : D. Weston Carousel

2550 **Onley W R & Miss L B**, GLENROB ROYAL, Gr, 9.10.81, S. Rhyl Jester : D. Dalgangle Tina Louise

2562 **Orpwood Mrs R J**, COLMONELL KIBSON, Gr, 21.11.77, J W Hannah, S. Owendale Digby : D. Colmonell Renny

2622 **Paterson-Robinson J**, WILSDEN MIRANDA, Br, 31.8.80, Wilsden Stud, S. Cennon Pioneer : D. Edenvale Crystal

2664 **Paynter G, A & M**, WINFIELD SOPHIA, Gr, 2.12.79, S. Varndell Reveille (Imp) : D. Winfield Selina

2692 **Penaluna G I & W M**, KARINDY TARANTELLA, Bl, 28.11.78, S. Bonnie Brae Laddie : D. Glen Valley Pretty Princess

2712 **Penny Miss S**, ALUMEAH RODERICK, Gr, 6.12.79, Mrs M Chaundy, S. Bonnie Brae Silver : D. Alumeah Blue Mink

2867 **Reynolds Miss K**, YARRAYONG MAGIC, Gr, 3.8.79, M & J Hannah, S. Koorana Chief : D. Yarrayong Toff

2918 **Riley Misses G & D**, ROYAL RHAPSODY, Bl, 1.8.78,

2994 **Ryan S D**, OWENDALE FLOWER GIRL, Bl, 1.10.80, Mrs R D Owen, S. Sir Percy of Paxhall (Imp) : D. Nattai Winflower

3052 **Semple Miss F**, LAKEVALE ROYAL LADY, Gr, 17.10.78, Mrs J Anderson, S. Glenway Royal : D. Lakevale Gypsy

3073 **Shepherd Mrs L**, GREEN VALLEY MONARCH, Gr, 28.1.77, Jm & P Buckleigh, S. Macfarland Madog : D. Green Valley Meteor

3140 **Smiley Miss A**, PINEHURST FANTASIA, Gr, 7.11.77, Mr & Mrs A H McDonell, S. Rotherwood Commander (Imp) : D. Kirreway Balalaika T/ CLASS 411

3217 **Stephenson Ms. J**, GLENWAY CHARLIE, Gr, 5.7.67, A Williams

3327 **Thompson Miss S**, LLANFECHAN FIRST STAR, 22.12.79, S. Rotherwood Commander : D. Kurra Park Jill

3591 **Williams Mrs K**, LAKEVALE ROCKET, Gr, 19.8.75, Mrs J Anderson, S. Spring Park Silver : D. Lakevale Bronwyn

3603 **Willsallen Mrs M**, LOWLYNN CHOIR BOY, Ch, 1.8.79, S. Breccles Roundelay : D. Mystrey

Class 411 – Pony Mare or Gelding, Over 11 Hands 2 Inches and Not Over 12 Hands. Prizes: $34, $24, $14, Card For 4Th, 5th and 6Th.

179 **Beard D G & Mrs L**, NARADA NARELLA, Gr, 17.10.79, R W Jolly, S. Downland Kestrel : D. Narada Pearl

327 **Bradford H & J**, BURRABONG BENNITA, Gr, 27.10.80, S. Breccles Roundelay : D. View Bank Birdie

620 **Collins G & Miss N**, CIRCLE K CHEEKY, Mr Knight, S. Desire :

647 **Collins R**, JIMMINY HUNTER, B, 3.12.74, S. Chrumbelbow Glenco : D. Penny

SECTION 19 - SADDLE SECTION

5 676 **Corby B & Miss S Simmons**, OAKWOOD SIR WILLIAM, Gr, 12.1.78, E Crabtree, S. Greenvalley Laramie : D. Kurrajong Park Lady Dianne

2 689 **Corvi V & Mrs L Sutton**, DALY DOWNS IMPULSE, Bl, 1.8.78, S. Breccles Roundelay :

897 **Dennis Miss S**, BELLBIRD CASPER, Gr, 1.1.76,

1012 **Edwards Mrs S & Miss S**, EDGEWOOD OREGAN, B, 1.8.75, S. Boolara Grey Comet : D. Amaranda Dimity

1055 **Fairbairn Miss L**, MAROONA PARK DORIAN, Bl, 31.10.77, Mrs J Lukey, S. Bonnie Brae Laddie : D. Aberfeldy Anxious

1077 **Fasan Miss K**, LOTH LORIEN TREGAREN, B, 28.11.80, Ms L McCutcheon, S. Hever Noble (Imp) : D. Bolaro Pippa

1131 **Fraser Miss L**, MARAQUITA HUSTLER, Gr, 14.9.80, Mrs K De Klepper, S. Glangwesyn Deena : D. Revel Tania (Imp)

1173 **Gardiner P & Mrs B**, BURRABONG CRISTY, Gr, 16.8.79, Mrs H A Bradford, S. Varndell Reveille (Imp) : D. Commander Brae Carolynne

1214 **Gladstone Sb & R Gough**, MOORE PARK REGENT, B, 1.8.79,

1377 **Harris Mrs C**, BURRABONG LIZA, Gr, 24.12.78, Mrs H Bradford, S. Varndell Reveille (Imp) : D. Burrabong Lyric

1601 **Hunter Ms C**, BANDIT, B, 1.8.77,

1840 **Labahn Miss M & Miss L**, MEADOWGLEN MINISTREL, B, 24.8.78, C Perkins, S. Paratah Cavalier : D. Bevlyn Morning Glory

1879 **Larcombe Miss P**, MULKIRRI HONEYSUCKLE, Bl, 29.10.80, S. Warmwell Pwarth (Imp) : D. Owendale Siler Bracelet

4 1985 **Luxmoore R & Mrs I**, COLDARA STAR TIME, 1.8.78, J & L Beard, S. Narada Gold Star : D. Coldara Princess

2001 **Macpherson C & P**, GOODWOOD PARK BLUE CHALLENGER, 20.12.73, V L Saunders, S. Kurrajong Park Real Flash : D. Goodwood Park Stella

2159 **McCauley Miss M**, WYUNA POPSTAR, Gr, 3.10.80, F McCauley, S. Rotherwood Rustler : D. Wyuna Pollyanna

2291 **Meursing Miss A M**, HAMILTON PARK BEAU DANDY, Br, 19.11.79, M H & C M Meyer, S. Rivermeade Silver Dandy : D. Sloping Hills Willow Princess

2308 **Miller D B & Mrs N J**, MYALL GLEN SELECTION, Gr, 25.10.80, S. Little Sport : D. Myall Glen Meg

2402 **Morton Mrs C & Miss C**, CARLYLE SUNSHINE, Gr, B McDonald, S. Greenvalley Revelight : D. Mooroodue Park Wonder

3 2623 **Paterson-Robinson J**, KAMBRIGNI BLACKBERRY NIP, Gr, 25.4.76, Mrs M A Edwards, S. Owendale Casey : D. Kambrigni Gypsy

2652 **Payne R L & M I Burns**, GREEN VALLEY PRISCILLA, Gr, 30.12.76, Mrs J Buckleigh, S. Macfarlane Madog : D. Green Valley Pilita

2896 **Richie S & F**, FAIRLIGHT ACRES PENNY ROYAL, Gr, 7.9.81, P Collins, S. Barolin Tasman : D. Fairlight Acres Bellarine

3138 **Smiley Miss A**, OWENDALE LORNA, Gr, 2.11.79, Mrs R D Owen, S. Keston Kojak (Imp) : D. Hisland April (Imp)

3257 **Sutherland C**, BIDO SOUTHERN BELLE, Gr, 1.12.77, W D & D B Scott, S. Rhyl Starshot : D. Bido Pebbles

3370 **Tonissen Mrs E J**, CHROME PARK PROFESSOR, Gr, 1.8.78, Mrs Threfall, S. Little Sport :

3441 **Walker H & Mrs M & Miss L**, MAREN STARDUST, Ch, 11.9.78, S. Jedda Park Little Sun-Ray : D. Marena Valetta

3483 **Warke W J**, RAWDON LASS, Gr, 2.9.81, Mrs A Simmie : D. Puzzle

6 3626 **Wilson Mrs L**, KALINA PARK FELICITY, Ch, 25.2.78, M Noland & Armstrong, S. Edgwood Rimfire : D. Birchbank Tinerkbell

3681 **Wright Mrs S**, FAIRWAY PALADIN, Gr, 15.10.71, Mrs G A Lewis, S. Caed Coch Senig (Imp) : D. Revel Goodnight (Imp)

1-1710 412
7-3140 7/1 412

Class 412 – Pony Mare or Gelding, Over 11 Hands and Not Over 11 Hands 2 Inches. Prizes: $34, $24, $14, Card For 4Th, 5th and 6Th.

181 **Beard D G & Mrs L**, COLDARA PRISCILLA, Ch, 6.11.82, S. Barolan Elgin : D. Narada Susannah

1608 **Hyde Miss B**, MOOROODUC PARK SILVER SABLE, Gr, 19.11.82, Mooroodue Park Stud, S. Mooroodue Park Elijah : D. Boolara Silver Mink

(1710) **Jones Mrs S**, NAROOMAR SENTIQUE, B, 23.10.77, S Beattie, S. Alumeah Shiloh : D. Malibu Park Monique

See Class 411

3 1761 **Kellock Mrs L & Miss L**, BELARADAH MYFANWY, Ch, 21.11.80, S. Penwood Bodine (Imp) : D. Somerlynn Melissa

1832 **Kopanica Mrs J F**, MAGIC, Gr, 11.11.79, L Wills, S. Forrest Land Amos : D. Taffy

1 1903 **Lawrie Mrs S A**, BIMBADEEN MR MAC, Gr, 15.9.78, S. Loch Sloy Merry Mac : D. Bimbadeen Mist

2110 **Martin Mrs E & Miss K Loy**, MISTY MOUNTAIN BAMBI, Ch, 15.3.81, Mr & Mrs R M Teunon, S. Fairlight Acres Jason : D. Cardroff Astrid

2747 **Petty Miss K**, HUME PARK CALIPH, Gr, 2.11.75, Mr & Mrs G C Robinson, S. Coed Coch Senig (Imp) : D. Mooroodue Park Carlita

6 2936 **Robinson Miss J**, BELRON CLARA, Bl, 18.9.78, I Martin, S Urubula Bold Chief : D. Meadowmere Samantha

3604 **Willsallen Mrs M**, LOWLYNN CRINWYN, Gr, 3.8.77, S Lowlynn Super Star : D. Lowlynn Myfawny

2 3627 **Wilson Mrs L**, TWINGLES TAMARISK, Gr, 27.9.79, E H Green, S. Crick Ceramic (Imp) : D. Cefilback Annwen

4-2919
5-3217
7-3210

Class 413 – *Pony Mare or Gelding, 12 Hands and Under, (When Judged and on Parade to Be Ridden by Boy or Girl 12 Years of Age or Under on the First Day of the Show). Prizes: $23, $14, $10, Card For 4Th, 5th and 6Th.

179 **Beard D G & Mrs L**, NARADA NARELLA, Gr, 17.10.79, R W Jolly, S. Downland Kestrel : D. Narada Pearl

620 **Collins G & Miss N**, CIRCLE K CHEEKY, Mr Knight, S. Desire :

647 **Collins R**, JIMMINY HUNTER, B, 3.12.74, S. Chrimbe'bow Glenco : D. Penny

676 **Corby B & Miss S Simmons**, OAKWOOD SIR WILLIAM, Gr, 12.1.78, E Crabtree, S. Greenvalley Laramie : D. Kurrajong Park Lady Dianne

6 689 **Corvi V & Mrs L Sutton**, DALY DOWNS IMPULSE, Bl, 1.8.78, S. Breccles Roundelay :

897 **Dennis Miss S**, BELLBIRD CASPER, Gr

1012 **Edwards Mrs S & Miss S**, EDGEWOOD OREGAN, B, 1.8.75, S. Boolara Grey Comet : D. Amaranda Dimity

1055 **Fairbairn Miss L**, MAROONA PARK DORIAN, Bl, 31.10.77, Mrs J Lukey, S. Bonnie Brae Laddie : D. Aberfeldy Anxious

1077 **Fasan Miss K**, LOTH LORIEN TREGAREN, B, 28.11.80, Ms L McCutcheon, S. Hever Noble (Imp) : D. Bolaro Pippa

1173 **Gardiner P & Mrs B**, BURRABONG CRISTY, Gr, 16.8.79, Mrs H A Bradford, S. Varndell Reveille (Imp) : D. Commander Brae Carolynne

1324 **Hall M**, RHONDDA EDWARD, Gr, 14.10.82, I McLaughlin, S. Fairway Nigel : D. Parratah Old Lace

1377 **Harris Mrs C**, BURRABONG LIZA, Gr, 24.12.78, Mrs H Bradford, S. Varndell Reveille (Imp) : D. Burrabong Lyric

3 1601 **Hunter Ms C**, BANDIT, B, 1.8.77,

4 (1710) **Jones Mrs S**, NAROOMAR SENTIQUE, B, 23.10.77, S Beattie, S. Alumeah Shiloh : D. Malibu Park Monique

1832 **Kopanica Mrs J F**, MAGIC, Gr, 11.11.79, L Wills, S. Forrest Land Amos : D. Taffy

1840 **Labahn Miss M & Miss L**, MEADOWGLEN MINISTREL, B, 24.8.78, C Perkins, S. Paratah Cavalier : D. Bevlyn Morning Glory

1846 **Lagalle Miss D**, GLENROB DAMIEN, B, 1.10.80, Mr R Onley, S. Rhyl Jester : D. Grey Kit

1879 **Larcombe Miss P**, MULKIRRI HONEYSUCKLE, Bl, 29.10.80, S. Warmwell Pwarth (Imp) : D. Owendale Siler Bracelet

1893 **Lawrie C**, WADELLA TOM THUMB, B, 1.8.78, Mrs M Lally, S. Tarkarri Simba : D. Wongaheena Merry Twinkle

1 1903 **Lawrie Mrs S A**, BIMBADEEN MR MAC, Gr, 15.9.78, S. Loch Sloy Merry Mac : D. Bimbadeen Mist

2 1985 **Luxmoore R & Mrs I**, COLDARA STAR TIME, 1.8.78, J & L Beard, S. Narada Gold Star : D. Coldara Princess

2001 **Macpherson C & P**, GOODWOOD PARK BLUE CHALLENGER, 20.12.73, V L Saunders, S. Kurrajong Park Real Flash : D. Goodwood Park Stella

2159 **McCauley Miss M**, WYUNA POPSTAR, Gr, 3.10.80, F McCauley, S. Rotherwood Rustler : D. Wyuna Pollyanna

2291 **Meursing Miss A M**, HAMILTON PARK BEAU DANDY, B, 19.11.79, M H & C M Meyer, S. Rivermeade Silver Dandy : D. Sloping Hills Willow Princess

2308 **Miller D B & Mrs N J**, MYALL GLEN SELECTION, Gr, 25.10.80, S. Little Sport : D. Myall Glen Meg

SECTION 19 - SADDLE SECTION

2392 **Mortensen Mrs M A**, CEFIL BACH FINESSE, Ch, 2.11.78, Mrs F Smith, S. Fayre Artful Dodger (Imp) : D. Ulnod Starling

2393 **Mortensen Mrs M A**, FAYREWAYS OSPREY (IMP), B, 1.8.74, A Wilding-Davies, S. Fayre Whoopee : D. Fexwood Skylark

2402 **Morton Mrs C & Miss C**, CARLYLE SUNSHINE, Gr, B McDonald, S. Greenvalley Revelight : D. Mooroodue Park Wonder

2465 **Neal D & K & Family**, MEROKA FAYE, Gr, 1.11.79, S Elken Madog : D. Meroka Fleur

2621 **Paterson-Robinson J**, THORPEVILLE SALLY, Gr, 17.12.79, Mrs McConville, S. Punga Domino (N.Z.) : D. Koorawatha Pippa's Midget

7 2623 **Paterson-Robinson J**, KAMBRIGNI BLACKBERRY NIP, Gr, 25.4.76, Mrs M A Edwards, S. Owendale Casey : D. Kambrigni Gypsy

2652 **Payne R L & M I Burns**, GREEN VALLEY PRISCILLA, Gr, 30.12.76, Mrs J Buckleigh, S. Macfarlane Madog : D. Green Valley Pilita

2661 **Paynter G, A & M**, GERALDINE FIONA, Gr, 10.11.79, Mrs B Fitzgerald, S. Quamby Park Larrey : D. Geraldine Honey

2747 **Perry Miss K**, HUME PARK CALIPH, Gr, 2.11.75, Mr & Mrs G C Robinson, S. Coed Coch Senig (Imp) : D. Mooroodue Park Carlita

2896 **Richie S & F**, FAIRLIGHT ACRES PENNY ROYAL, Gr, 7.9.81, P Collins, S. Barolin Tasman : D. Fairlight Acres Bellarine

2916 **Robinson Miss J**, BELRON CLARA, Bl, 18.9.78, I Martin, S. Urubula Bold Chief : D. Meadowmere Samantha

3091 **Showers Mrs J**, WEEROONA JEZZABELLE, Bl, 27.9.79, I Eastwell, S. Owendale Wee George : D. Nerada Pamela

3150 **Smith J & C & Mrs M**, KALINA PARK BO PEEP, Gr, 1.8.81,

3260 **Sutherland G & L**, BIDO SOUTHERN BELLE, Gr, 1.12.77, W D & D B Scott, S. Rhyl Starshot : D. Bido Pebbles

3352 **Timmerye Mrs D**, KILLANIN CHERUB, Gr, 22.11.78, C M Kirby, S. View Bank Top Notch : D. Wallington Mocca

3370 **Tomssen Mrs F J**, CHROME PARK PROFESSOR, Gr, 1.8.78, Mrs Threfall, S. Little Sport :

3441 **Walker H & Mrs M & Miss L**, MAREN STARDUST, Ch, 11.9.78, S. Jedda Park Little Sun-Ray : D. Marena Valetta

3626 **Wilson Mrs L**, KALINA PARK FELICITY, Ch, 25.2.78, M Noland & Armstrong, S. Edgwood Rimfire : D. Birchbank Tinerkbell

5 3627 **Wilson Mrs L**, TWINGLES TAMARISK, Gr, 27.9.79, E H Green, S. Crick Ceramic (Imp N.Z.) : D. Cefilback Annwen

3682 **Wright Mrs S**, FAIRWAY PALADIN, Gr, 15.10.71, Mrs G A Lewis, S. Coed Coch Senig (Imp) : D. Revel Goodnight (Imp)

Class 414 – Pony Mare or Gelding, Over 10 Hands 2 Inches and Not Over 11 Hands. Prizes: $34, $24, $14, Card For 4Th, 5th and 6Th.

4 336 **Bradford H & J**, BURRABONG CHARMAIN, 26.9.81, S Breccles Roundelay : D. Glendelon Cinderella

404 **Bryce Mrs V**, WEEROONA LOUISE, Gr, 1.8.76, S. Tinkarra Shannon : D. Narada Pamela

1 1319 **Haggar Mrs L F & Miss L Crockett**, SILVERWOOD BENWERRIN, Ch, 28.12.76, L T Johnson, S. Gredington Gamelyn (Imp) : D. Fairway Ochre

7 1324 **Hall M**, RHONDDA EDWARD, Gr, 14.10.82, J McLaughlin, S. Fairway Nigel : D. Parratah Old Lace

1893 **Lawrie C**, WADELLA TOM THUMB, B, 1.8.78, Mrs M Lally, S. Tarkarri Simba : D. Wongabeena Merry Twinkle

2392 **Mortensen Mrs M A**, CEFIL BACH FINESSE, Ch, 2.11.78, Mrs F Smith, S. Fayre Artful Dodger (Imp) : D. Ulnod Starling

2393 **Mortensen Mrs M A**, FAYREWAYS OSPREY (IMP), B, 1.8.74, A Wilding-Davies, S. Fayre Whoopee : D. Fexwood Skylark

2465 **Neal D & K & Family**, MEROKA FAYE, Gr, 1.11.79, S. Elken Madog : D. Meroka Fleur

2 2621 **Paterson-Robinson J**, THORPEVILLE SALLY, Gr, 17.12.79, Mrs McConville, S. Punga Domino (N.Z.) : D. Koorawatha Pippa's Midget

6 2661 **Paynter G, A & M**, GERALDINE FIONA, Gr, 10.11.79, Mrs B Fitzgerald, S. Quamby Park Larrey : D. Geraldine Honey

2919 **Riley Misses G & D**, CARLTON LODGE DUET, Gr, 24.10.79, L Fairway, S. Twyford Monarch (Imp) : D. Llanerch Soprano (Imp)

3 3091 **Showers Mrs J**, WEEROONA JEZZABELLE, Bl, 27.9.79, I Eastwell, S. Owendale Wee George : D. Nerada Pamela

5 3150 **Smith J & C & Mrs M**, KALINA PARK BO PEEP, Gr, 1.8.81,

3352 **Timmerye Mrs D**, KILLANIN CHERUB, Gr, 22.11.78, C M Kirby, S. View Bank Top Notch : D. Wallington Mocca

Class 415 – Pony Mare or Gelding, Over 9 Hands 2 Inches and Not Over 10 Hands 2 Inches. Prizes: $34, $24, $14, Card For 4Th, 5th and 6Th.

6 582 **Cleland Mr & Mrs R**, DWYFOR MISTY HEATHER, Bl, 27.10.79, N J & C Bull, S. Fairway Dark David : D. Rob Roy Royal Heather

4 621 **Collins G & Miss N**, WANDARRA BONUS, Bl, Mrs Read, S. Cloon Beau : D. Lanark Wee Mandy

889 **Denison Miss S**, HAZELDALE BENJAMIN, Gr, 1.8.79,

893 **Dennis Miss J**, FENWICK SATON, Bl, 30.9.77, Fenwick Stud, S. Fenwick Claude : D. Fenwick Satin

1050 **Eshoys Mrs L**, WANDARRA MONAHI, Bl, 22.10.82, Mrs R Read, S. Arrogance of Netherly (Imp) : D. Lanark Wee Mandy

2171 **McConville-Durling Miss A**, THORPEVILLE RACQUEL, B, 5.10.75, S. Brassay Raconteur : D. Yamboon Park Dixie

2 2309 **Miller D B & Mrs N J**, MYALL GLEN KIZZY, Gr, 6.12.78, S. Myall Glen Swift : D. Valley Princess

5 2403 **Morton Mrs C & Miss C**, FENWICK INK SPOT, Bl, 29.11.75, Fenwick Stud, S. Fenwick Claude : D. Fenwick Satin

2524 **Oakford W H & A Reeve**, BOHNDA PRINCESS, Bl, 27.12.80, W & J Munday, S. Green Valley Freedom : D. Willow Green Princess

3 2649 **Payne Mrs A**, WANDARRA BOLIVIA, Gr, 6.11.81, R Read, S. Cloon Beau : D. Pentland Pearl

2665 **Paynter G, A & M**, GLENDOMAN JAQUALYN, Bl, 9.10.81, Mrs J Asling, S. Greenvalley Freedom : D. Fairway June

2698 **Pengelly G A & J**, KIMBA KILDARE, Br, 23.11.75, D M & P A Lamb, S. Mulwaree Count : D. Mulwala Chichibou

2737 **Perry Mrs J & Family**, ALUMEAH CADDIE, Gr, 1.8.77, B & M Chaundry, S. Lodge Park Flicker Boy : D. Bridget

2765 **Pike Mrs O & Miss J**, LORADO BRALLOS, Bl, 19.1.78, Mrs L Edge, S. Willow Green Sunny : D. Pogeville Glen Twilight

3096 **Showers Mrs J**, DELVIN PARK KEIREN, Bl, 26.11.79, A & Mrs L Flint, S. Delvin Park Eureka : D. Delvin Park Deidre

1 3545 **White R & Mrs R & Miss K**, KALINA PARK WEE DANNY, Gr, 1.1.76, Mr Linnane, S. Owendale Idris : D. Lisdoonvarna Abbey

7-2667

Class 416 – Pony Mare or Gelding, Not Over 9 Hands 2 Inches. Prizes: $34, $24, $14, Card For 4Th, 5th and 6Th.

90 **Asquith E & Miss B**, GREEN VALLEY GIDGET, Bl, 16.11.79, Mrs J McD Buckleigh, S. Green Valley Sonny : D. Green Valley Gail

3 140 **Barclay Mrs M**, WARRENWOOD LITTLE JET, Bl, 1.1.78,

666 **Cooke L & B**, GREEN VALLEY GAYLENE, Bl, 10.11.81, J Buckleigh, S. Green Valley Sonny : D. Green Valley Georgina

736 **Craddock Miss K**, MAYLAURA BO-PEEP, Bl, 28.9.81, Mrs M & Miss L Maynes, S. Avonleigh Cricket : D. Maramba Miss Muffet

789 **Daffy Mrs J**, PLAYTIME TIP TOP, Bl, 14.11.75, Mrs M Pearson, S. Pentland Peers : D. Pentland Tulip

1379 **Harris Mrs C**, FENWICK HERMIT, Bl, 1.11.77, Fenwick Stud, S. Fenwick Claude : D. Fenwick Hermosa

1658 **James A**, YICK YOU JACINDA, Gr, 4.10.82, J Featherstone, S. Calluna Valley Jock : D. Westerfold Rebecca

7 2002 **Macpherson C & P**, FENWICK WINDSOR, Bl, 23.9.77, H B Maclean, S. Fenwick Chestnut Gem : D. Fenwick Winsome

5 2246 **Melrose J & B**, FAIRWAY RORY, Bl, 12.11.72, Mrs Lewis, S. Fairway Jonathon : D. Cherry Bank Alice

4 2310 **Miller D B & Mrs N J**, VALLEY PRINCESS, Bl, 31.11.70, S. Nangwarrie Flicka : D. Valley Duchess

2 2525 **Oakford W H & A Reeve**, GREEN VALLEY GABRIEL, Bl, 15.11.80, Mrs J Buckleigh, S. Green Valley Sonny : D. Green Valley Georgina

6 2657 **Payne R L & M I Burns**, GREEN VALLEY MILTON, Bl, 25.10.71, Mrs J Buckleigh, S. Green Valley Sonny : D. Green Valley Margaret

2667 **Paynter G, A & M**, GLENDOMAN LLEWELLYN, Bl, 9.1.80, Mrs J Asling, S. Green Valley Jonathon : D. Green Valley Louise

SECTION 19 - SADDLE SECTION

2699 **Pengelly G A & J**, PANCAKE, Skew, 1.8.81, L Kidd, S. Drum Major (Imp) : D. Cremona of Marshwood (Imp)

3092 **Showers Mrs J**, THORPVILLE EVITA, Bl, 30.10.80, Mrs H McConville, S. Rodney of Marchwood (Imp) : D. Goulburn River Elequence

3310 **Thomas C & Mrs**, DOOLKOORA DENISE, Bl, 22.10.78, E J & Mrs Mayall, S. Kayanda Domara : D. Delvin Park Fifi

1 3657 **Wood Mrs L R**, GREEN VALLEY MISTRAL, Bl, 26.9.72, S. Green Valley Sonny : D. Green Valley Margaret

Ponies competing in the following Classes need not necessarily belong to the one owner and may be nominated singly. Owners may 'pair or team up'. In the event of a team separately owned winning, the prize will be divided.

Class 417 – *Pair of Ponies, Over 13 Hands and Not Over 14 Hands, (Special). Prizes: $34, $24, $14, Card.

35 **Alexander R M & M F**, CLANMAMA TIMOTHY, Gr, 29.10.77, C King, S. Yarrayong Aladinn : D. Geroa Lindy Lou

83 **Ashton Miss S**, J.J. WILSON, Br, 1.11.79, J C Wilson, S. Naryl Topaz : D. Sentha

186 **Beard Misses M & E & M Powell**, RHYL JOYOUS, Gr, 24.10.80, C Powell, S. Downland Kestrel : D. Regalia

187 **Beard Misses M & E & M Powell**, ROSSLAYNE BIRTHDAY GIRL, Ch, 10.5.78, Mrs R Lane, S. Keston Royal Occassion : D. Tricosa Dillett-Ante

333 **Bradford H & J**, MILLCROFT SUZUKI, Gr, 1.4.79, Mrs F Carter, S. Ardrange Difreg : D. Millcroft Suzuya

421 **Bulmer Miss S**, OSTERLEY CLASSIC, Ch, 1.8.78, S. /V : D. /V

4 485 **Carlton Mrs F & Mrs C Steel**, BIMBADEEN SUE, B, 2.10.80, A Ferry, S. Rotherwood Commander (Imp) : D. Bimbadeen Sapphire

495 **Caserta Miss N**, EDENVALE ANN MARIE, Ch, 27.10.81, S. Rotherwood Commander : D. Edenvale Rosette

5 619 **Collins G & Miss N**, SHARAWAY AUTUMN HAZE, Br, S. Bucaneer : D. Blue Haze

637 **Collins Miss T**, VANDERFORD RHAIN, B, 9.11.75, S. High Falutin : D. Wendas Pride

2 833 **Davey R**, CANTERBURY PARK ANNABELLE, Ch, 1.8.79,

896 **Dennis Miss S**, NARADA GLORIA, Gr, 28.10.80, P Jolly, S. Narada Goldstar : D. Narada Countess

911 **Dobson H & Mrs I**, NICABAR, Br, 1.8.74, J C Myers-Creswick, S. Nicalby : D. Midge

1011 **Edwards Mrs S & Miss S**, MARENA DISCOVERY, B, 1.8.80, S. /V : D. /V

1150 **Fry Mrs M & Misses J & J**, WILLOW WOOD TIP TOP, B, 12.10.79, Mrs H McKenzie, S. Luminate : D. McKenzie Tiffany

1256 **Graham Miss T L**, CRYSTALIGHT, Gr, 1.8.74, S. Flash Silver :

1275 **Gray Mrs F**, CHIPPENHAM POP MUSIC, Br, 28.10.80, Chippenham Stud, S. Boy Soprano (Imp) : D. Walnut Princess (Imp)

1412 **Harvey W S & N R**, ROSSLAYNE BALALAIKA (IMP), Ch, 1.8.78, S. Twylands Troubador : D. Solway Bluebell

1481 **Heythuysen T Van**, WILLOWCROFT MASTERPIECE, Ch, 20.10.80, A Bailey, S. The Laird : D. Golden Astra

1497 **Hogg Miss N**, GOLDEN BRANDY, Pal, S. Golden Tex : D. Wendouree Girl

1512 **Holt Mrs B & Miss J Rothque**, BURRABONG HOLLY, Gr, 22.11.79, H & J Bradford, S. Breccles Roundelay (Imp) : D. Merrijigs

2 1530 **Hore T J**, BILBOE BAGGINS, Ch, 8.10.75, J Swan, S. Koonama Fair Dinkum : D. Virginia

1637 **Innes Misses A, B & D**, WARATAH MINT, Ch, 1.8.78, S Stockdale, S. Breccles Roundelay (Imp) : D. South Meridian Sheridan

1731 **Keen Miss P & Mrs R Cribbes**, ROMANY LODGE HOT CHOCOLATE, Ch, 7.11.81, G & R Cribbes, S. Romany Warlock : D. Romany Lodge Rinegolde

3 1753 **Kellock Miss L & Mrs D McDonell**, PINEHURST SUGAR 'N SPICE, Gr, 7.11.80, S. Penwood Bodine (Imp) : D. Pinehurst Flute

1880 **Larcombe Miss P**, MULKIRRI UNDER-THE-MISTLE-TOE, Ch, 27.9.79, S. Warmwell Pwarth (Imp) : D. Mulkirri Katinka

1897 **Lawrie C & Mrs P Beinke**, WILLOWCROFT VICOR, Ch, 1.10.81, Mrs K Bailey, S. The Laird (Imp) : D. Redmayne Primular (Imp)

1920 **Lewis C & S**, COMONELLA JEDDA, Bl, 1.8.78, S. Sir Percy of Paxhall (Imp) :

1936 **Lipscombe B**, ST JOHN ARISTOCRAT, Bl, 17.10.79, C De Haan, S. Sir Percy of Paxhall$ (Imp) : D. Primrose Park Tinkerbell

1956 **Lloyd Mrs P & Miss S A**, BILYANA ARNWOOD BEVERLEY, B, 21.10.76, S. Peveril Prophet : D. Nissenden Marcella

1 1984 **Luxmoore R & Mrs I**, KIDDLEWICK KASSINO, Ch, 7.10.77, E Dudley, S. Rotherwood Commander (Imp) : D. Telerah Markeeta

1993 **Macafee Miss D**, TUDOR PARK PETERPAN, B, S. /V : D. /V

2031 **Makari Stud & K Pennowitz**, KIRKWOOD SHIRAZ (IMP NZ), B, 4.11.80, Mrs Kirkwood, S. Aladdins Last : D. Gay Lark

2064 **Mardling Miss F**, GEROA JUBILATION, Gr, 21.10.80, G Freeman, S. Geroa Masterpiece : D. Geroa Cinderella

2210 **McKinnon Mrs G**, KOBYBOYN SUNBEAM, Ch, 6.11.75, Mrs E Webb, S. Glenway Rodney : D. Glen Valley Sunlight

2211 **McKinnon Mrs G**, SIANAI COPPERTONE, Ch, 13.8.76, D McDonald, S. Anka Warcry : D. Anka Timara

2258 **Melville Mrs D & Miss K**, MOORAK EXECUTIVE, Br, 26.12.76, P Irwin, S. Aristocrat of Flawforth (Imp) : D. Kazan

2379 **Morris Miss J**, KYMIRA BOY BLUE, Gr, 5.12.74, Mrs Edwards, S. Elken Madog (Apsb) : D. Zarda (Asb)

2464 **Neal D & K & Family**, SKY HIGH, Ch, 1.8.69,

2505 **O'Donnell Misses B & R**, GURRAMAYLE DESTINY, Gr, 19.10.79, G England, S. The Laird (Imp) : D. Gurramayle Petrella

4 2549 **Onley W R & Miss L B**, GLENROB MIRANDA, B, 1.9.78, S. Rhyl Jester : D. Glenrob Amanda

2605 **Parsons J**, LOWLYN SHEFFIELD, Gr, 11.12.81, Willfallen, S. Lowlyn : D. Lowlyn Countess

2629 **Patterson J**, GLENGALA COVERGIRL, Bl, 16.11.79, S. Baringa Silver Chief : D. Benita

1 2656 **Payne R L & M I Burns**, DUNELM LADY JANE, Vh, S. /V : D. /V

2696 **Penfold-Hyland Mrs J A**, FELBRIGG DRESDEN (IMP), Gr, 24.8.78, Mrs T F Phillips, S. The Laird : D. Felbrigg Haze

2766 **Pike Mrs O & Miss J**, KOORANA REVELATION, Gr, 22.10.82, S. Koorana Desert Price : D. Baringa Mary

2847 **Raymond P & D Peel**, TUDOR PARK CARINGTON, Ch, 1.8.80, : D. Thor Mare - Unknown

2880 **Richardson Miss K**, CHIVAS REGAL, Ch, 1.8.72, S. /V : D. /V

2893 **Richardson Mrs E**, FOREST GLEN COMET, Bl, 6.9.79, Mrs J Collis, S. Sir Percy of Paxhall : D. Dawn

3010 **Sattler B & L & Marburg E/Centre**, DAMARON, Gr, S. /V : D. /V

3025 **Scholes Mrs F**, NARYL MIDAS, Ch, C A Wilson, S. Naryl Topaz :

3030 **Schonfelder Miss K**, ROMANY LODGE MAGIC MAN, Gr, 12.10.77, S. Romany Warlock : D. Shadow Dancer

3104 **Shum Mrs L & Marburg Eq.Centre**, RIVERGLEN XANADU, Gr, 30.9.80, Riverglen Stud, S. Riverglen Maluka : D. Langfield Dainty

5 3126 **Sloan R**, JERILDERIE JACQUELINE, B, 11.12.76, W V & M E Reed, S. Jerilderie High Noon : D. Jerilderie Heroine

3 3139 **Smiley Miss A**, PINEHURST TIMPANY, Gr, 1.11.77, Mr & Mrs A H McDonell, S. Barolin Lucien : D. Pinehurst Flute

3326 **Thompson Miss S**, NARYL TOPIC, B, 22.10.81, C & J Wilson, S. Naryl Topaz : D. Pavlin Scandal

3410 **Uren Mrs C**, SOMERSET NIGHT MAGIC, Br, 23.10.81, E & B Ivill, S. Oh Hello (Imp) : D. Little Plains Dainty

3445 **Walker H, M & L & H, L & K Pet**, MARENA TREND, Ch, 1.8.78, S. /V : D. /V

3498 **Waymouth Mrs R**, TARAGO PARK NAROOMA, Br, 29.10.79, M Attrill, S. Top Form : D. Caddie Girl

3577 **Williams Miss R**, GRAEPHIL MANCINI, Ch, 31.10.78, J A Tipping, S. Owendale Maestro : D. Yaltara Gem

3593 **Williams Mrs P**, PIRRALILLA PERRAN, Gr, 9.11.81, S. Horsegate Chancellor (Imp) : D. Breccles Judy (Imp)

Class 418 – *Pair of Ponies, Over 12 Hands and Not Over 13 Hands, (Special). Prizes: $34, $24, $14, Card.

52 **Anderson Mrs G**, BRINGENBRONG HYPERIEN, Br, 14.10.80, C Debomford, S. Forestway Royal Ascot : D. Bimbadeen Cherry

SECTION 19 - SADDLE SECTION

87 **Ashton Mrs J & Miss V**, BELLADALE ZOE, Gr, 28.12.79, Mrs M Hall, S. Geraldine Classic : D. Balla Bianca

89 **Asimus A & N & C Colley**, WHITE CEDAR MANGO, Ch, 15.10.77, E M Wilson, S. Wakefield Skylight : D. Geroa Marita

4 93 **Attrill Miss H**, FAIRLIGHT CHANTELLE, B, 18.10.80, R Dare, S. Mighty Fair : D. Dun Blane Midge

142 **Barlee Miss S**, ORANA PARK SERCH, Gr, 15.10.82, Mrs J Mc Kinlay, S. Jarndell Reveille (Imp) : D. Chiarini Maraoona

144 **Barnes Mrs D**, AMESBURY LITTLE DIDUMS, Gr, 30.1.82, V & B Hazard, S. Golden Meadow Geoff : D. Lodge Park Fairy Princess

193 **Bedford Miss C & N Hassell**, MOORABINDI MANORAKE, Gr, 4.9.81, L Thompson, S. Edenvale Glamour Boy : D. Round Hill Blue Mink

3 329 **Bradford H & J**, BURRABONG POLLY ANNA, Gr, 28.9.82, S. Varndell Revielle : D. Burrabong Pippin

458 **Cameron gm & A Oliver-Watkins**, FAIRLEY SIMON (IMP), Ch, 1.8.79, J R Careless (Uk), S. Twylands Troubador : D. Lady Celina

496 **Caserta Miss N**, FAIRLIGHT ACRES ACROBAT, Gr, 22.1.80, P Collins, S. Rotherwood Commander : D. Green Valley Aloha

534 **Chaundy B & M**, ALUMEAH ORIEL, B, 1.8.74, S. Kodak : D. Bereen Cream Puff

624 **Collins G**, TELSTAR KINLEITH MERLIN, Bl, 27.11.80, V Manifold, S. Sir Percy of Paxhall (Imp) : D. Cennen Partridge (Imp)

667 **Cooke L & B**, FAIRLIGHT ACRES IVAN, Gr, 27.8.80, P Collins, S. Kirreway Julian : D. Kirreway Iza

688 **Corvi V & Mrs L Sutton**, LOCH SLOY ROYAL, Wh, 18.1.74, S. Geogian Pancho (Imp) : D. Loch Sloy Tulip

716 **Cox C & T**, MELAC PETITE, Gr, 19.11.76, M L & E A Colclough, S. Melac Royal Chief : D. Melac Skylark

4 868 **Deacon Miss M**, GEROA LITTLE JOHN, B, 13.1.79, G Freeman, S. Geroa Tony : D. Arrawidgee Bess

912 **Dobson H & Mrs I**, GREEN VALLEY TRAVIS, Gr, 20.11.79, J Buckleigh, S. Green Valley Laramie : D. Green Valley Tiawana

2 972 **Durante Mrs J A**, KALLAROO YARRAMAN, Gr, 12.12.76, Mrs M Hart, S. Wodonga Clark : D. Kallaroo Klinga

1107 **Fisher Miss K & J B Connard**, SATIS QUO BONDI, Gr, S J Whitlshire, S. Owendale Ricardo : D. Bunblane Bon Bon

1151 **Fry Mrs M & Misses J & J**, WILLOW VALE CLIPPER, Gr, 10.12.75, G & E Langford, S. Willow Vale Ranger : D. Bellewen Gold Seal

1174 **Gardiner P & Mrs B**, AVOCA FOREST CAPRICORN, Gr, 29.10.81, Mrs R Van Rennen, S. Yarrayong Aladin : D. Avoca Forest Elly May

1 1349 **Hanley Miss K**, RHAYADER NOTAGAIN, Gr, 22.10.70, Miss C Vial, S. Green Valley Revelight : D. Nattai Falling Star 2nd

1498 **Hogg Miss N**, SILVER ROMANCE, Gr, 26.8.81,

1613 **Ingleton Miss K**, BALALAIKA WATERLOO, Gr, 23.9.79, Mrs G Brennan, S. Owendale Muffler : D. Balalaika Splash

1760 **Kellock Mrs L & Miss L**, BELARADAH LUCINDA, Gr, 18.11.78, S. Barolin Lucien : D. Somerlynn Lara

1797 **Kirk C & Mrs J**, MOOROODUC PARK PIERRE, Ch, 21.12.80, Moorooduc Park Stud, S. Moorooduc Park Elijah : D. Deo Gratias Antionette

1839 **Labahn Miss M & Miss L**, ST JOHNS SHILOUETTE, Ch, 25.9.80, Mrs D Orchard, S. Rotherwood Commander : D. Kobyboyn Koinglo

2209 **McKinnon Mrs G**, NAROOMAR RACHEL, Gr, 17.10.78, Mrs S Beattie, S. Bonne Brae Silver Mist :

2515 **O'Halloran P S & M J**, LORD LOUIS, Gr, 1.11.77, S. Willada Blue Rebel : D. Apples

2550 **Onley W R & Miss L B**, GLENROB ROYAL, Gr, 9.10.81, S. Rhyl Jester : D. Dalgangle Tina Louise

2561 **Orpwood Mrs R J**, MISSENDEN PARK JEREMEY, Gr, 4.11.77, Mrs E Provan, S. Preveil Prophet : D. Spangles

2562 **Orpwood Mrs R J**, COLMONELL KIBSON, Gr, 21.11.77, J W Hannah, S. Owendale Digby : D. Colmonell Renny

2622 **Paterson-Robinson J**, WILSDEN MIRANDA, Br, 31.8.80, Wilsden Stud, S. Cennon Pioneer : D. Edenvale Crystal

2630 **Patterson J**, KANTAKA BESWICK, B, 1.8.80, S. Rotherwood Commander : D. Kelly

3 2664 **Paynter G, A & M**, WINFIELD SOPHIA, Gr, 2.12.79, S. Varndell Reveille (Imp) : D. Winfield Selina

5 2711 **Penny Miss S**, ALUMEAH EMMETT, Gr, 12.12.79, Mrs M Chaundy, S. Bonnie Brae Silver Laddie : D. Alumeah Cinderella

5 2712 **Penny Miss S**, ALUMEAH RODERICK, Gr, 6.12.79, Mrs M Chaundy, S. Bonnie Brae Silver : D. Alumeah Blue Mink

2867 **Reynolds Miss K**, YARRAYONG MAGIC, Gr, 3.8.79, M & J Hannah, S. Koorana Chief : D. Yarrayong Toff

3073 **Shepherd Mrs L**, GREEN VALLEY MONARCH, Gr, 28.1.77, Jm & P Buckleigh, S. Macfarland Madog : D. Green Valley Meteor

3095 **Showers Mrs J**, McENROE, Gr, 1.8.76, Miss J Gardinar

3127 **Sloan, Miss J Rothque R & B Paul**, GEROA MASTERPIECE, Gr, S. Wakefield Skylight : D. Keebee

2 3148 **Smith J & C & Mrs M**, GLENWAY JESTER, Gr, 3.11.76, A A Williams, S. Glenway Banjo : D. Spring Park Jody

3149 **Smith J & C & Mrs M**, MURROA STORM BOY, Gr, 1.8.77, Mrs Dubbin, S. Tre Lane Talisman : D. Murroa Bits

1 3217 **Stephenson Ms. J**, GLENWAY CHARLIE, Gr, 5.7.67, A Williams

3327 **Thompson Miss S**, LLANFECHAN FIRST STAR, 22.12.79, S. Rotherwood Commander : D. Kurra Park Jill

3369 **Tonissen Mrs E J**, DERRIC PARK OLIVER, Gr, 28.9.79, P A & M L Gahan, S. Karrayong Aladann : D. Glenway Jaqueline

3423 **Van Heythuysen T & Willowcroft**, WILLOWCROFT FERN, Ch, 23.11.81, A Bailey, S. The Laird : D. Towy Valley Hawthorn

3500 **Waymouth Mrs R**, EDGEWOOD DANDY'S IMAGE, Gr, 11.1.79, Mrs J Jones, S. Rivermead Siler Dandy : D. Amaranda Dimity

3591 **Williams Mrs K**, LAKEVALE ROCKET, Gr, 19.8.75, Mrs J Anderson, S. Spring Park Silver : D. Lakevalle Bronwyn

3680 **Wright Mrs S**, EDGEWOOD DIVINITY, B, 19.12.76, Mrs J Jones, S. Edgewood Divinity : D. Amaranda Dimity

Class 419 – *Pair of Ponies, Over 11 Hands and Not Over 12 Hands, (Special). Prizes: $34, $24, $14, Card.

179 **Beard D G & Mrs L**, NARADA NARELLA, Gr, 17.10.79, R W Jolly, S. Downland Kestrel : D. Narada Pearl

5 327 **Bradford H & J**, BURRABONG BENNITA, Gr, 27.10.80, S. Breccles Roundelay : D. View Bank Birdie

620 **Collins G & Miss N**, CIRCLE K CHEEKY, Mr Knight, S. Desire :

647 **Collins R**, JIMMINY HUNTER, B, 3.12.74, S. Chrumbelbow Glenco : D. Penny

676 **Corby B & Miss S Simmons**, OAKWOOD SIR WILLIAM, Gr, 12.1.78, E Crabtree, S. Greenvalley Laramie : D. Kurrajong Park Lady Dianne

689 **Corvi V & Mrs L Sutton**, DALY DOWNS IMPULSE, Bl, 1.8.78, S. Breccles Roundelay :

4 897 **Dennis Miss S**, BELLBIRD CASPER, Gr

1055 **Fairbairn Miss L**, MAROONA PARK DORIAN, Bl, 31.10.77, Mrs J Lukey, S. Bonnie Brae Laddie : D. Aberfeldy Anxious

2 1077 **Fasan Miss K**, LOTH LORIEN TREGAREN, B, 28.11.80, Ms L McCutcheon, S. Hever Noble (Imp) : D. Bolaro Pippa

1131 **Fraser Miss L**, MARAQUITA HUSTLER, Gr, 14.9.80, Mrs K De Klepper, S. Glangwesyn Deena : D. Revel Tania (Imp)

1173 **Gardiner P & Mrs B**, BURRABONG CRISTY, Gr, 16.8.79, Mrs H A Bradford, S. Varndell Reveille (Imp) : D. Commander Brae Carolynne

3 1377 **Harris Mrs C**, BURRABONG LIZA, Gr, 24.12.78, Mrs H Bradford, S. Varndell Reveille (Imp) : D. Burrabong Lyric

1 1601 **Hunter Ms C**, BANDIT, B, 1.8.77,

2 1710 **Jones Mrs S**, NAROOMAR SENTIQUE, B, 23.10.77, S Beattie, S. Alumeah Shiloh : D. Malibu Park Monique

1761 **Kellock Mrs L & Miss L**, BELARADAH MYFANWY, Ch, 21.11.80, S. Penwood Bodine (Imp) : D. Somerlynn Melissa

1 1840 **Labahn Miss M & Miss L**, MEADOWGLEN MINISTREL, B, 24.8.78, C Perkins, S. Paratah Cavalier : D. Bevlyn Morning Glory

1879 **Larcombe Miss P**, MULKIRRI HONEYSUCKLE, Bl, 29.10.80, S. Warmwell Pwarth (Imp) : D. Owendale Siler Bracelet

4 1903 **Lawrie Mrs S A**, BIMBADEEN MR MAC, Gr, 15.9.78, S. Loch Sloy Merry Mac : D. Bimbadeen Mist

5 1985 **Luxmoore R & Mrs I**, COLDARA STAR TIME, 1.8.78, J & L Beard, S. Narada Gold Star : D. Coldara Princess

2159 **McCauley Miss M**, WYUNA POPSTAR, Gr, 3.10.80, F McCauley, S. Rotherwood Rustler : D. Wyuna Pollyanna

2291 **Meursing Miss A M**, HAMILTON PARK BEAU DANDY, B, 19.11.79, M H & C M Meyer, S. Rivermeade Silver Dandy : D. Sloping Hills Willow Princess

2308 **Miller D B & Mrs N J**, MYALL GLEN SELECTION, Gr, 25.10.80, S. Little Sport : D. Myall Glen Meg

SECTION 19 - SADDLE SECTION

2402 **Morton Mrs C & Miss C**, CARLYLE SUNSHINE, Gr, B McDonald, S. Greenvalley Revelight : D. Moorooduc Park Wonder

3 2623 **Paterson-Robinson J**, KAMBRIGNI BLACKBERRY NIP, Gr, 25.4.76, Mrs M A Edwards, S. Owendale Casey : D. Kambrigni Gypsy

2652 **Payne R L & M I Burns**, GREEN VALLEY PRISCILLA, Gr, 30.12.76, Mrs J Buckleigh, S. Macfarlane Madog : D. Green Valley Pilita

2747 **Petty Miss K**, HUME PARK CALIPH, Gr, 2.11.75, Mr & Mrs G C Robinson, S. Coed Coch Senig (Imp) : D. Moorooduc Park Carlita

2896 **Richie S & F**, FAIRLIGHT ACRES PENNY ROYAL, Gr, 7.9.81, P Collins, S. Barolin Tasman : D. Fairlight Acres Bellarine

3370 **Tonissen Mrs E J**, CHROME PARK PROFESSOR, Gr, 1.8.78, Mrs Threfall, S. Little Sport :

3483 **Warke W J**, RAWDON LASS, Gr, 2.9.81, Mrs A Simmie : D. Puzzle

3626 **Wilson Mrs L**, KALINA PARK FELICITY, Ch, 25.2.78, M Noland & Armstrong, S. Edgwood Rimfire : D. Birchbank Tinerkbell

3627 **Wilson Mrs L**, TWINGLES TAMARISK, Gr, 27.9.79, E H Green, S. Crick Ceramic (Imp N.Z.) : D. Cefilback Annwen

Class 420 – *Pair of Ponies, Not Over 11 Hands, (Special). Prizes: $34, $24, $14, Card.

140 **Barclay Mrs M**, WARRENWOOD LITTLE JET, Bl, 1.1.78,

1 621 **Collins G & Miss N**, WANDARRA BONUS, Bl, Mrs Read, S. Cloon Beau : D. Lanark Wee Mandy

666 **Cooke L & B**, GREEN VALLEY GAYLENE, Bl, 10.11.81, J Buckleigh, S. Green Valley Sonny : D. Green Valley Georgina

736 **Craddock Miss K**, MAYLAURA BO-PEEP, Bl, 28.9.81, Mrs M & Miss L Maynes, S. Avonleigh Cricket : D. Maramba Miss Muffet

889 **Denison Miss S**, HAZELDALE BENJAMIN, Gr, 1.8.79,

893 **Dennis Miss J**, FENWICK SATON, Bl, 30.9.77, Fenwick Stud, S. Fenwick Claude : D. Fenwick Satin

1324 **Hall M**, RHONDDA EDWARD, Gr, 14.10.82, J McLaughlin, S. Fairway Nigel : D. Parratah Old Lace

1379 **Harris Mrs C**, FENWICK HERMIT, Bl, 1.11.77, Fenwick Stud, S. Fenwick Claude : D. Fenwick Hermosa

1893 **Lawrie C**, WADELLA TOM THUMB, B, 1.8.78, Mrs M Lally, S. Tarkarri Simba : D. Wongabeena Merry Twinkle

2171 **McConville-Durling Miss A**, THORPEVILLE RACQUEL, B, 5.10.75, S. Brassay Raconteur : D. Yamboon Park Dixie

4 2309 **Miller D B & Mrs N J**, MYALL GLEN KIZZY, Gr, 6.12.78, S. Myall Glen Swift : D. Valley Princess

5 2310 **Miller D B & Mrs N J**, VALLEY PRINCESS, Bl, 31.11.70, S. Nangwarrie Flicka : D. Valley Duchess

2392 **Mortensen Mrs M A**, CEFIL BACH FINESSE, Ch, 2.11.78, Mrs F Smith, S. Fayre Artful Dodger (Imp) : D. Ulnod Starling

2393 **Mortensen Mrs M A**, FAYREWAYS OSPREY (IMP), B, 1.8.74, A Wilding-Davies, S. Fayre Whoopee : D. Fexwood Skylark

1 2403 **Morton Mrs C & Miss C**, FENWICK INK SPOT, Bl, 29.11.75, Fenwick Stud, S. Fenwick Claude : D. Fenwick Satin

2 2465 **Neal D & K & Family**, MEROKA FAYE, Gr, 1.11.79, S. Elken Madog : D. Meroka Fleur

4 2621 **Paterson-Robinson J**, THORPEVILLE SALLY, Gr, 17.12.79, Mrs McConville, S. Punga Domino (N.Z.) : D. Koorawatha Pippa's Midget

3 2661 **Paynter G, A & M**, GERALDINE FIONA, Gr, 10.11.79, Mrs B Fitzgerald, S. Quamby Park Larrey : D. Geraldine Honey

2665 **Paynter G, A & M**, GLENDOMAN JAQUALYN, Bl, 9.10.81, Mrs J Asling, S. Greenvalley Freedom : D. Fairway June

2667 **Paynter G, A & M**, GLENDOMAN LLEWELLYN, Bl, 9.1.80, Mrs J Asling, S. Green Valley Jonathon : D. Green Valley Louise

2919 **Riley Misses G & D**, CARLTON LODGE DUET, Gr, 24.10.79, L Fairway, S. Twyford Monarch (Imp) : D. Llanerch Soprano (Imp)

3091 **Showers Mrs J**, WEEROONA JEZZABELLE, Bl, 27.9.79, J Eastwell, S. Owendale Wee George : D. Nerada Pamela

3096 **Showers Mrs J**, DELVIN PARK KEIREN, Bl, 26.11.79, A & Mrs L Flint, S. Delvin Park Eureka : D. Delvin Park Deidre

3150 **Smith J & C & Mrs M**, KALINA PARK BO PEEP, Gr, 1.8.81,

2 3352 **Timmerye Mrs D**, KILLANIN CHERUB, Gr, 22.11.78, C M Kirby, S. View Bank Top Notch : D. Wallington Mocca

3 3545 **White R & Mrs R & Miss K**, KALINA PARK WEE DANNY, Gr, 1.1.76, Mr Linnane, S. Owendale Idris : D. Hsdoonvarna Abbey

5 3657 **Wood Mrs L R**, GREEN VALLEY MISTRAL, Bl, 26.9.72, S. Green Valley Sonny : D. Green Valley Margaret

Class 421 – *Team of Four Ponies, Not Exceeding 14 Hands, (Special). Prizes: $44, $28, $20, Card.

35 **Alexander R M & M F**, CLANMAMA TIMOTHY, Gr, 29.10.77, C King, S. Yarrayong Aladinn : D. Geroa Lindy Lou

52 **Anderson Mrs G**, BRINGENBRONG HYPERIEN, Br, 14.10.80, C Debomford, S. Forestway Royal Ascot : D. Bimbadeen Cherry

179 **Beard D G & Mrs L**, NARADA NARELLA, Gr, 17.10.79, R W Jolly, S. Downland Kestrel : D. Narada Pearl

186 **Beard Misses M & E & M Powell**, RHYL JOYOUS, Gr, 24.10.80, C Powell, S. Downland Kestrel : D. Regalia

187 **Beard Misses M & E & M Powell**, ROSSLAYNE BIRTHDAY GIRL, Ch, 10.5.78, Mrs R Lane, S. Keston Royal Occassion : D. Tricosa Dillett-Ante

193 **Bedford Miss C & N Hassell**, MOORABINDI MANORAKE, Gr, 4.9.81, L Thompson, S. Edenvale Glamour Boy : D. Round Hill Blue Mink

329 **Bradford H & J**, BURRABONG POLLY ANNA, Gr, 28.9.82, S. Varndell Revielle : D. Burrabong Pippin

2 333 **Bradford H & J**, MILLCROFT SUZUKI, Gr, 1.4.79, Mrs F Carter, S. Ardrange Difreg : D. Millcroft Suzuya

421 **Bulmer Miss S**, OSTERLEY CLASSIC, Ch, 1.8.78, S. /V : D. /V

458 **Cameron gm & A Oliver-Watkins**, FAIRLEY SIMON (IMP), Ch, 1.8.79, J R Careless (Uk), S. Twylands Troubador : D. Lady Celina

6 485 **Carlton Mrs F & Mrs C Steel**, BIMBADEEN SUE, B, 2.10.80, A Ferry, S. Rotherwood Commander (Imp) : D. Bimbadeen Sapphire

619 **Collins G & Miss N**, SHARAWAY AUTUMN HAZE, Br, S. Bucaneer : D. Blue Haze

620 **Collins G & Miss N**, CIRCLE K CHEEKY, Mr Knight, S. Desire :

637 **Collins Miss T**, VANDERFORD RHAIN, B, 9.11.75, S. High Falutin : D. Wendas Pride

647 **Collins R**, JIMMINY HUNTER, B, 3.12.74, S. Chrumbelbow Glenco : D. Penny

667 **Cooke L & B**, FAIRLIGHT ACRES IVAN, Gr, 27.8.80, P Collins, S. Kirreway Julian : D. Kirreway Iza

676 **Corby B & Miss S Simmons**, OAKWOOD SIR WILLIAM, Gr, 12.1.78, E Crabtree, S. Greenvalley Laramie : D. Kurrajong Park Lady Dianne

688 **Corvi V & Mrs L Sutton**, LOCH SLOY ROYAL, Wh, 18.1.74, S. Geogian Pancho (Imp) : D. Loch Sloy Tulip

1 833 **Davey R**, CANTERBURY PARK ANNABELLE, Ch, 1.8.79,

896 **Dennis Miss S**, NARADA GLORIA, Gr, 28.10.80, P Jolly, S. Narada Goldstar : D. Narada Countess

4 897 **Dennis Miss S**, BELLBIRD CASPER, Gr

911 **Dobson H & Mrs I**, NICABAR, Br, 1.8.74, J C Myers-Creswick, S. Nicalby : D. Midge

912 **Dobson H & Mrs I**, GREEN VALLEY TRAVIS, Gr, 20.11.79, J Buckleigh, S. Green Valley Laramie : D. Green Valley Tiawana

5 972 **Durante Mrs J A**, KALLAROO YARRAMAN, Gr, 12.12.76, Mrs M Hart, S. Wodonga Clark : D. Kallaroo Klinga

1011 **Edwards Mrs S & Miss S**, MARENA DISCOVERY, B, 1.8.80, S. /V : D. /V

5 1107 **Fisher Miss K & J B Connard**, SATIS QUO BONDI, Gr, S J Whitlshire, S. Owendale Ricardo : D. Bunblane Bon Bon

1151 **Fry Mrs M & Misses J & J**, WILLOW VALE CLIPPER, Gr, 10.12.75, G & E Langford, S. Willow Vale Ranger : D. Bellewen Gold Seal

1173 **Gardiner P & Mrs B**, BURRABONG CRISTY, Gr, 16.8.79, Mrs H A Bradford, S. Varndell Reveille (Imp) : D. Commander Brae Carolynne

1174 **Gardiner P & Mrs B**, AVOCA FOREST CAPRICORN, Gr, 29.10.81, Mrs R Van Rennen, S. Yarrayong Aladin : D. Avoca Forest Elly May

1275 **Gray Mrs F**, CHIPPENHAM POP MUSIC, Br, 28.10.80, Chippenham Stud, S. Boy Soprano (Imp) : D. Walnut Princess (Imp)

1324 **Hall M**, RHONDDA EDWARD, Gr, 14.10.82, J McLaughlin, S. Fairway Nigel : D. Parratah Old Lace

SECTION 19 - SADDLE SECTION

1349 **Hanley Miss K**, RHAYADER NOTAGAIN, Gr, 22.10.70, Miss C Vial, S. Green Valley Revelight : D. Nattai Falling Star 2nd

1377 **Harris Mrs C**, BURRABONG LIZA, Gr, 24.12.78, Mrs H Bradford, S. Varndell Reveille (Imp) : D. Burrabong Lyric

1 1530 **Hore T J**, BILBOE BAGGINS, Ch, 8.10.75, J Swan, S. Koonama Fair Dinkum : D. Virginia

1601 **Hunter Ms C**, BANDIT, B, 1.8.77,

1613 **Ingleton Miss K**, BALALAIKA WATERLOO, Gr, 23.9.79, Mrs G Brennan, S. Owendale Muffler : D. Balalaika Splash

1637 **Innes Misses A, B & D**, WARATAH MINT, Ch, 1.8.78, S Stockdale, S. Breccles Roundelay (Imp) : D. South Meridian Sheridan

1710 **Jones Mrs S**, NAROOMAR SENTIQUE, B, 23.10.77, S Beattie, S. Alumeah Shiloh : D. Mailbu Park Monique

1 1731 **Keen Miss P & Mrs R Cribbes**, ROMANY LODGE HOT CHOCOLATE, Ch, 7.11.81, G & R Cribbes, S. Romany Warlock : D. Romany Lodge Rinegolde

3 1753 **Kellock Miss L & Mrs D McDonell**, PINEHURST SUGAR 'N SPICE, Gr, 7.11.80, S. Penwood Bodine (Imp) : D. Pinehurst Flute

4 1760 **Kellock Mrs L & Miss L**, BELARADAH LUCINDA, Gr, 18.11.78, S. Barolin Lucien : D. Somerlynn Lara

1893 **Lawrie C**, WADELLA TOM THUMB, B, 1.8.78, Mrs M Lally, S. Tarkarri Simba : D. Wongabeena Merry Twinkle

1897 **Lawrie C & Mrs P Beinke**, WILLOWCROFT VICOR, Ch, 1.10.81, Mrs K Bailey, S. The Laird (Imp) : D. Redmayne Primular (Imp)

4 1903 **Lawrie Mrs S A**, BIMBADEEN MR MAC, Gr, 15.9.78, S. Loch Sloy Merry Mac : D. Bimbadeen Mist

6 1956 **Lloyd Mrs P & Miss S A**, BILYANA ARNWOOD BEVERLEY, B, 21.10.76, S. Peveril Prophet : D. Nissenden Marcella

1984 **Luxmoore R & Mrs I**, KIDDLEWICK KASSINO, Ch, 7.10.77, E Dudley, S. Rotherwood Commander (Imp) : D. Telerah Markeeta

1985 **Luxmoore R & Mrs I**, COLDARA STAR TIME, 1.8.78, J & L Beard, S. Narada Gold Star : D. Coldara Princess

6 1993 **Macafee Miss D**, TUDOR PARK PETERPAN, B

3 2064 **Mardling Miss F**, GEROA JUBILATION, Gr, 21.10.80, G Freeman, S. Geroa Masterpiece : D. Geroa Cinderella

2159 **McCauley Miss M**, WYUNA POPSTAR, Gr, 3.10.80, F McCauley, S. Rotherwood Rustler : D. Wyuna Pollyanna

2211 **McKinnon Mrs G**, SIANAI COPPERTONE, Ch, 13.8.76, D McDonald, S. Anka Warcry : D. Anka Timara

2258 **Melville Mrs D & Miss K**, MOORAK EXECUTIVE, Br, 26.12.76, P Irwin, S. Aristocrat of Flawforth (Imp) : D. Kazan

2291 **Meursing Miss A M**, HAMILTON PARK BEAU DANDY, B, 19.11.79, M H & C M Meyer, S. Rivermeade Silver Dandy : D. Sloping Hills Willow Princess

2308 **Miller D B & Mrs N J**, MYALL GLEN SELECTION, Gr, 25.10.80, S. Little Sport : D. Myall Glen Meg

2379 **Morris Miss J**, KYMIRA BOY BLUE, Gr, 5.12.74, Mrs Edwards, S. Elken Madog (Apsb) : D. Zarda (Asb)

4 2402 **Morton Mrs C & Miss C**, CARLYLE SUNSHINE, Gr, B McDonald, S. Greenvalley Revelight : D. Moorooduc Park Wonder

1 2464 **Neal D & K & Family**, SKY HIGH, Ch, 1.8.69,

2465 **Neal D & K & Family**, MEROKA FAYE, Gr, 1.11.79, S. Elken Madog : D. Meroka Fleur

3 2505 **O'Donnell Misses B & R**, GURRAMAYLE DESTINY, Gr, 19.10.79, G England, S. The Laird (Imp) : D. Gurramayle Petrella

6 2549 **Onley W R & Miss L B**, GLENROB MIRANDA, B, 1.9.78, S. Rhyl Jester : D. Glenrob Amanda

2550 **Onley W R & Miss L B**, GLENROB ROYAL, Gr, 9.10.81, S. Rhyl Jester : D. Dalgangle Tina Louise

2561 **Orpwood Mrs R J**, MISSENDEN PARK JEREMEY, Gr, 4.11.77, Mrs E Provan, S. Preveil Prophet : D. Spangles

2562 **Orpwood Mrs R J**, COLMONELL KIBSON, Gr, 21.11.77, J W Hannah, S. Owendale Digby : D. Colmonell Renny

2605 **Parsons J**, LOWLYN SHEFFIELD, Gr, 11.12.81, Willfallen, S. Lowlyn : D. Lowlyn Countess

2621 **Paterson-Robinson J**, THORPEVILLE SALLY, Gr, 17.12.79, Mrs McConville, S. Punga Domino (N.Z.) : D. Koorawatha Pippa's Midget

2622 **Paterson-Robinson J**, WILSDEN MIRANDA, Br, 31.8.80, Wilsden Stud, S. Cennon Pioneer : D. Edenvale Crystal

2623 **Paterson-Robinson J**, KAMBRIGNI BLACKBERRY NIP, Gr, 25.4.76, Mrs M A Edwards, S. Owendale Casey : D. Kambrigni Gypsy

2629 **Patterson J**, GLENGALA COVERGIRL, Bl, 16.11.79, S. Baringa Silver Chief : D. Benita

2630 **Patterson J**, KANTAKA BESWICK, B, 1.8.80, S. Rotherwood Commander : D. Kelly

2652 **Payne R L & M I Burns**, GREEN VALLEY PRISCILLA, Gr, 30.12.76, Mrs J Buckleigh, S. Macfarlane Madog : D. Green Valley Pilita

2 2664 **Paynter G, A & M**, WINFIELD SOPHIA, Gr, 2.12.79, S. Varndell Reveille (Imp) : D. Winfield Selina

2696 **Penfold-Hyland Mrs J A**, FELBRIGG DRESDEN (IMP), Gr, 24.8.78, Mrs T F Phillips, S. The Laird : D. Felbrigg Haze

2711 **Penny Miss S**, ALUMEAH EMMETT, Gr, 12.12.79, Mrs M Chaundy, S. Bonnie Brae Silver Laddie : D. Alumeah Cinderella

2 2712 **Penny Miss S**, ALUMEAH RODERICK, Gr, 6.12.79, Mrs M Chaundy, S. Bonnie Brae Silver : D. Alumeah Blue Mink

2747 **Petty Miss K**, HUME PARK CALIPH, Gr, 2.11.75, Mr & Mrs G C Robinson, S. Coed Coch Senig (Imp) : D. Moorooduc Park Carlita

2766 **Pike Mrs O & Miss J**, KOORANA REVELATION, Gr, 22.10.82, S. Koorana Desert Price : D. Baringa Mary

2847 **Raymond P & D Peel**, TUDOR PARK CARINGTON, Ch, 1.8.80, : D. Thor Mare - Unknown

2880 **Richardson Miss K**, CHIVAS REGAL, Ch, 1.8.72, S. /V : D. /V

3030 **Schonfelder Miss K**, ROMANY LODGE MAGIC MAN, Gr, 12.10.77, S. Romany Warlock : D. Shadow Dancer

5 3073 **Shepherd Mrs L**, GREEN VALLEY MONARCH, Gr, 28.1.77, Jm & P Buckleigh, S. Macfarland Madog : D. Green Valley Meteor

3095 **Showers Mrs J**, McENROE, Gr, 1.8.76, Miss J Gardinar

3104 **Shum Mrs L & Marburg Eq.Centre**, RIVERGLEN XANADU, Gr, 30.9.80, Riverglen Stud, S. Riverglen Maluka : D. Langfield Dainty

3126 **Sloan R**, JERILDERIE JACQUELINE, B, 11.12.76, W V & M E Reed, S. Jerilderie High Noon : D. Jerilderie Heroine

3127 **Sloan, Miss J Rothque R & B Paul**, GEROA MASTERPIECE, Gr, S. Wakefield Skylight : D. Keebee

3 3139 **Smiley Miss A**, PINEHURST TIMPANY, Gr, 1.11.77, Mr & Mrs A H McDonell, S. Barolin Lucien : D. Pinehurst Flute

5 3148 **Smith J & C & Mrs M**, GLENWAY JESTER, Gr, 3.11.76, A A Williams, S. Glenway Banjo : D. Spring Park Jody

3149 **Smith J & C & Mrs M**, MURROA STORM BOY, Gr, 1.8.77, Mrs Dubbin, S. Tre Lane Talisman : D. Murroa Bits

2 3217 **Stephenson Ms. J**, GLENWAY CHARLIE, Gr, 5.7.67, A Williams

3327 **Thompson Miss S**, LLANFECHAN FIRST STAR, 22.12.79, S. Rotherwood Commander : D. Kurra Park Jill

3369 **Tonissen Mrs E J**, DERRIC PARK OLIVER, Gr, 28.9.79, P A & M L Gahan, S. Karrayong Aladann : D. Glenway Jaqueline

3370 **Tonissen Mrs E J**, CHROME PARK PROFESSOR, Gr, 1.8.78, Mrs Threfall, S. Little Sport :

3500 **Waymouth Mrs R**, EDGEWOOD DANDY'S IMAGE, Gr, 11.1.79, Mrs J Jones, S. Rivermead Siler Dandy : D. Amaranda Dimity

3577 **Williams Miss R**, GRAEPHIL MANCINI, Ch, 31.10.78, J A Tipping, S. Owendale Maestro : D. Yaltara Gem

3593 **Williams Mrs P**, PIRRALILLA PERRAN, Gr, 9.11.81, S. Horsegate Chancellor (Imp) : D. Breccles Judy (Imp)

3626 **Wilson Mrs L**, KALINA PARK FELICITY, Ch, 25.2.78, M Noland & Armstrong, S. Edgwood Rimfire : D. Birchbank Tinerkbell

3627 **Wilson Mrs L**, TWINGLES TAMARISK, Gr, 27.9.79, E H Green, S. Crick Ceramic (Imp N.Z.) : D. Cefilback Annwen

Class 422 – *Novice, Mare or Gelding, Over 13 and Not Over 14 Hands. Prizes: $21, $13, $9, Card For 4Th, 5th and 6Th. (For Ponies Which Have Not Won a First Prize As Hacks Competing Singly at Any Australian Royal Show at Time of Judging).

35 **Alexander R M & M F**, CLANMAMA TIMOTHY, Gr, 29.10.77, C King, S. Yarrayong Aladinn : D. Geroa Lindy Lou

186 **Beard Misses M & E & M Powell**, RHYL JOYOUS, Gr, 24.10.80, C Powell, S. Downland Kestrel : D. Regalia

1 341 **Brandarra Riding Ponies**, KESTON ALLOWETTA, Gr, 1.8.78, S. Wingrove Minkino : D. Broadwood Poletta

379 **Brown Miss L**, BLACK MAGIC MISS, Bl, 11.11.81, Hellings, S. Naryl Topaz : D. Elle

SECTION 19 - SADDLE SECTION

485 **Carlton Mrs F & Mrs C Steel**, BIMBADEEN SUE, B, 2.10.80, A Ferry, S. Rotherwood Commander (Imp) : D. Bimbadeen Sapphire

495 **Caserta Miss N**, EDENVALE ANN MARIE, Ch, 27.10.81, S. Rotherwood Commander : D. Edenvale Rosette

619 **Collins G & Miss N**, SHARAWAY AUTUMN HAZE, Br, S. Bucaneer : D. Blue Haze

637 **Collins Miss T**, VANDERFORD RHAIN, B, 9.11.75, S. High Falutin : D. Wendas Pride

715 **Cox C & T**, VALMONT YVETTE, Gr, 20.11.78, S. Melac Galaxie : D. Fairlight Acres Hi Jinx

833 **Davey R**, CANTERBURY PARK ANNABELLE, Ch, 1.8.79,

896 **Dennis Miss S**, NARADA GLORIA, Gr, 28.10.80, P Jolly, S. Narada Goldstar : D. Narada Countess

911 **Dobson H & Mrs I**, NICABAR, Br, 1.8.74, J C Myers-Creswick, S. Nicalby : D. Midge

1011 **Edwards Mrs S & Miss S**, MARENA DISCOVERY, B, 1.8.80, S. /V : D. /V

1150 **Fry Mrs M & Misses J & J**, WILLOW WOOD TIP TOP, B, 12.10.79, Mrs H McKenzie, S. Luminate : D. McKenzie Tiffany

1213 **Gladstone Sb & R Gough**, MOORE PARK APRIL, Gr

1223 **Glenney S J**, LYNDALE BRIGHT GUY, Br, 1.12.80, C Lawrie, S. Tarkarri Simba : D. Dana

1256 **Graham Miss T L**, CRYSTALIGHT, Gr, 1.8.74, S. Flash Silver :

5 1275 **Gray Mrs F**, CHIPPENHAM POP MUSIC, Br, 28.10.80, Chippenham Stud, S. Boy Soprano (Imp) : D. Walnut Princess (Imp)

1454 **Heath Misses D & T**, GLENROB REX, Br, 13.10.80, L & J Onley & H Ritchie, S. Mystic Park Lex : D. Tokamurra Begum

1481 **Heythuysen T Van**, WILLOWCROFT MASTERPIECE, Ch, 20.10.80, A Bailey, S. The Laird : D. Golden Astra

1530 **Hore T J**, BILBOE BAGGINS, Ch, 8.10.75, J Swan, S. Koonama Fair Dinkum : D. Virginia

1553 **Hosking K**, BRANDARRA FANTASY, Ch, 5.11.80, Mrs K Jones, S. Treharne Talisman : D. Wingrove Fantasia

1602 **Huntly Miss D**, KENANA'S BOY, Br, 1.8.81,

1637 **Innes Misses A, B & D**, WARATAH MINT, Ch, 1.8.78, S Stockdale, S. Breccles Roundelay (Imp) : D. South Meridian Sheridan

4 1731 **Keen Miss P & Mrs R Cribbes**, ROMANY LODGE HOT CHOCOLATE, Ch, 7.11.81, G & R Cribbes, S. Romany Warlock : D. Romany Lodge Rinegolde

1753 **Kellock Miss L & Mrs D McDonell**, PINEHURST SUGAR 'N SPICE, Gr, 7.11.80, S. Penwood Bodine (Imp) : D. Pinehurst Flute

1776 **Kerr Miss S J**, LEONVALE DEMOCRAT, Ch, 24.9.78, Mr & Mirs Baker, S. Sir Percy of Paxhall (Imp) : D. Leonvale Delta

1880 **Larcombe Miss P**, MULKIRRI UNDER-THE-MISTLE-TOE, Ch, 27.9.79, S. Warmwell Pwarth (Imp) : D. Mulkirri Katinka

1897 **Lawrie C & Mrs P Beinke**, WILLOWCROFT VICOR, Ch, 1.10.81, Mrs K Bailey, S. The Laird (Imp) : D. Redmayne Primular (Imp)

1920 **Lewis C & S**, COMONELLA JEDDA, Bl, 1.8.78, S. Sir Percy of Paxhall (Imp) :

1956 **Lloyd Mrs P & Miss S A**, BILYANA ARNWOOD BEVERLEY, B, 21.10.76, S. Peveril Prohet : D. Nissenden Marcella

1984 **Luxmoore R & Mrs I**, KIDDLEWICK KASSINO, Ch, 7.10.77, E Dudley, S. Rotherwood Commander (Imp) : D. Telerah Markeeta

2 1993 **Macafee Miss D**, TUDOR PARK PETERPAN, B, S. /V : D. /V

2031 **Makari Stud & K Pennowitz**, KIRKWOOD SHIRAZ (IMP NZ), B, 4.11.80, Mrs Kirkwood, S. Aladdins Last : D. Gay Lark

2064 **Mardling Miss F**, GEROA JUBILATION, Gr, 21.10.80, G Freeman, S. Geroa Masterpiece : D. Geroa Cinderella

2258 **Melville Mrs D & Miss K**, MOORAK EXECUTIVE, Br, 26.12.76, P Irwin, S. Aristocrat of Flawforth (Imp) : D. Kazan

2307 **Miller D B & Mrs N J**, MYALL GLEN TRELAY, Ch, 20.10.81, S. Chippenham Casting : D. Myall Glen Replace

2379 **Morris Miss J**, KYMIRA BOY BLUE, Gr, 5.12.74, Mrs Edwards, S. Elken Madog (Apsb) : D. Zarda (Asb)

2478 **Nicholls Mrs A**, BRAESIDE JUST CHIME, Ch, 1.12.81, M Murphy, S. Kirreway Juan : D. Samantha

2505 **O'Donnell Misses B & R**, GURRAMAYLE DESTINY, Gr, 19.10.79, G England, S. The Laird (Imp) : D. Gurramayle Petrella

2549 **Onley W R & Miss L B**, GLENROB MIRANDA, B, 1.9.78, S. Rhyl Jester : D. Glenrob Amanda

2560 **Orpwood Mrs R J**, MARLON PARK DANTE, 1.8.73, S. /V : D. /V

2605 **Parsons J**, LOWLYN SHEFFIELD, Gr, 11.12.81, Willfallen, S. Lowlyn : D. Lowlyn Countess

2629 **Patterson J**, GLENGALA COVERGIRL, Bl, 16.11.79, S. Baringa Silver Chief : D. Benita

7 2656 **Payne R L & M I Burns**, DUNELM LADY JANE, Vh, S. /V : D. /V

2766 **Pike Mrs O & Miss J**, KOORANA REVELATION, Gr, 22.10.82, S. Koorana Desert Price : D. Baringa Mary

2777 **Plowman Mrs J W**, LEDINGA PARK INTERLUDE, Bl, 23.12.76, C Hodby, S. Waminda Night-Light : D. Marion

2847 **Raymond P & D Peel**, TUDOR PARK CARINGTON, Ch, 1.8.80, : D. Thor Mare - Unknown

3 2880 **Richardson Miss K**, CHIVAS REGAL, Ch, 1.8.72, S. /V : D. /V

2893 **Richardson Mrs E**, FOREST GLEN COMET, Bl, 6.9.79, Mrs J Collis, S. Sir Percy of Paxhall : D. Dawn

2935 **Robinson Miss J**, DALMARRON ROYALTY, Br, 28.10.81, R & R Stewart, S. Pennwood Bodine (Imp) : D. Pine Hurst Pinella

3025 **Scholes Mrs F**, NARYL MIDAS, Ch, C A Wilson, S. Naryl Topaz :

3030 **Schonfelder Miss K**, ROMANY LODGE MAGIC MAN, Gr, 12.10.77, S. Romany Warlock : D. Shadow Dancer

3033 **Scott Miss B**, NIMBROOK JEWEL, Gr, 21.2.80, N Boyd

3104 **Shum Mrs L & Marburg Eq.Centre**, RIVERGLEN XANADU, Gr, 30.9.80, Riverglen Stud, S. Riverglen Maluka : D. Langfield Dainty

6 3139 **Smiley Miss A**, PINEHURST TIMPANY, Gr, 1.11.77, Mr & Mrs A H McDonell, S. Barolin Lucien : D. Pinehurst Flute

3276 **Sutton Mrs R**, NICHOLAS NICKLEBY, Ch, 7.12.76, S. Romany Warlock : D. Honey

3280 **Symes E A**, TUDOR PARK KERMIT, Gr, 1.8.77, V Ward : D. Kantaka Missile

3315 **Thomas Mrs D A & Family**, QUINDALLUP TINY WELCOME, B, 1.8.72,

3326 **Thompson Miss S**, NARYL TOPIC, B, 22.10.81, C & J Wilson, S. Naryl Topaz : D. Pavlin Scandal

3410 **Uren Mrs C**, SOMERSET NIGHT MAGIC, Br, 23.10.81, E & B Ivill, S. Oh Hello (Imp) : D. Little Plains Dainty

3445 **Walker H, M & L & H, L & K Pet**, MARENA TREND, Ch, 1.8.78, S. /V : D. /V

3498 **Waymouth Mrs R**, TARAGO PARK NAROOMA, Br, 29.10.79, M Attrill, S. Top Form : D. Caddie Girl

3526 **Wembley Stud & Mrs C Hodby**, LEDINGA PARK MEMENTO, B, 10.1.78, C Hodby, S. View Bank Signet : D. Marian

3554 **Whyte Mrs M**, KIRREWAY KARNIVAL, Gr, 27.8.78, E Dudley, S. Rotherwood Commader (Imp) : D. Barolin Penlyn

3577 **Williams Miss R**, GRAEPHIL MANCINI, Ch, 31.10.78, J A Tipping, S. Owendale Maestro : D. Yaltara Gem

3593 **Williams Mrs P**, PIRRALILLA PERRAN, Gr, 9.11.81, S. Horsegate Chancellor (Imp) : D. Breccles Judy (Imp)

Class 423 – *Novice, Mare or Gelding, Over 12 and Not Over 13 Hands. Prizes: $21, $13, $9, Card For 4Th, 5th and 6Th. (For Ponies Which Have Not Won a First Prize As Hacks Competing Singly at Any Australian Royal Show at Time of Judging).

4 **Adams Miss K**, ALUMEAH JUSTICE, Gr, 5.9.77, M Chaundy, S. Bonnie Brae Silver Mist : D. Kurra Park Silver Joy

52 **Anderson Mrs G**, BRINGENBRONG HYPERIEN, Br, 14.10.80, C Debomford, S. Forestway Royal Ascot : D. Bimbadeen Cherry

2 87 **Ashton Mrs J & Miss V**, BELLADALE ZOE, Gr, 28.12.79, Mrs M Hall, S. Geraldine Classic : D. Balla Bianca

89 **Asimus A & N & C Colley**, WHITE CEDAR MANGO, Ch, 15.10.77, E M Wilson, S. Wakefield Skylight : D. Geroa Marita

1 93 **Attrill Miss H**, FAIRLIGHT CHANTELLE, B, 18.10.80, R Dare, S. Mighty Fair : D. Dun Blane Midge

142 **Barlee Miss S**, ORANA PARK SERCH, Gr, 15.10.82, Mrs J Mc Kinlay, S. Jarndell Reveille (Imp) : D. Chiarini Maraoona

144 **Barnes Mrs D**, AMESBURY LITTLE DIDUMS, Gr, 30.1.82, V & B Hazard, S. Golden Meadow Geoff : D. Lodge Park Fairy Princess

SECTION 19 - SADDLE SECTION

193 **Bedford Miss C & N Hassell**, MOORABINDI MANORAKE, Gr, 4.9.81, L Thompson, S. Edenvale Glamour Boy : D. Round Hill Blue Mink

271 **Binks G E & Mrs P & Miss D**, CARLYLE SNOWFLAKE, B, 11.2.80, B & D McDonald, S. Green Valley Revel Light : D. Lodge Park Snow White

496 **Caserta Miss N**, FAIRLIGHT ACRES ACROBAT, Gr, 22.1.80, P Collins, S. Rotherwood Commander : D. Green Valley Aloha

609 **Colclough M L & Mrs E A**, MELAC ARISTOCRAT, Gr, 1.2.78, S. Melac Galaxie : D. Melac Mighty Sweet

624 **Collins G**, TELSTAR KINLEITH MERLIN, Bl, 27.11.80, V Manifold, S. Sir Percy of Paxhall (Imp) : D. Cennen Partridge (Imp)

667 **Cooke L & B**, FAIRLIGHT ACRES IVAN, Gr, 27.8.80, P Collins, S. Kirreway Julian : D. Kirreway Iza

4 733 **Coxon Miss A**, TANYGROES PYRITES (IMP), Ch, 1.8.77, Mrs E J Jones, S. Mylncroft Spun Gold : D. Tanygroes Theresa

6 868 **Deacon Miss M**, GEROA LITTLE JOHN, B, 13.1.79, G Freeman, S. Geroa Tony : D. Arrawidgee Bess

912 **Dobson H & Mrs I**, GREEN VALLEY TRAVIS, Gr, 20.11.79, J Buckleigh, S. Green Valley Laramie : D. Green Valley Tiawana

1107 **Fisher Miss K & J B Connard**, SATIS QUO BONDI, Gr, S J Whitlshire, S. Owendale Ricardo : D. Bunblane Bon Bon

1138 **Fricker Mrs C M**, NARYL ILLUSIVE, Gr, 29.11.78, Mr & Mrs Wilson, S. Naryl Topaz : D. Flying Fairway Miss

1151 **Fry Mrs M & Misses J & J**, WILLOW VALE CLIPPER, Gr, 10.12.75, G & E Langford, S. Willow Vale Ranger : D. Bellewen Gold Seal

1174 **Gardiner P & Mrs B**, AVOCA FOREST CAPRICORN, Gr, 29.10.81, Mrs R Van Rennen, S. Yarrayong Aladin : D. Avoca Forest Elly May

1613 **Ingleton Miss K**, BALALAIKA WATERLOO, Gr, 23.9.79, Mrs G Brennan, S. Owendale Muffler : D. Balalaika Splash

1760 **Kellock Mrs L & Miss L**, BELARADAH LUCINDA, Gr, 18.11.78, S. Barolin Lucien : D. Somerlynn Lara

1797 **Kirk C & Mrs J**, MOOROODUC PARK PIERRE, Ch, 21.12.80, Moorooduc Park Stud, S. Moorooduc Park Elijah : D. Deo Gratias Antionette

1839 **Labahn Miss M & Miss L**, ST JOHNS SHILOUETTE, Ch, 25.9.80, Mrs D Orchard, S. Rotherwood Commander : D. Kobyboyn Koinglo

1845 **Lagalle Miss D**, YARRAYONG MODEL, Br, 29.10.81, M & J Hannah, S. Baringa Cassius : D. Wilgaroo Sara

2044 **Mamouney J & Mrs G**, ILLANGI QUINTILLA, Gr, 6.2.80, S. Melac Galaxie : D. Goodwood Park Sarah

2045 **Mamouney J & Mrs G**, MELAC MIGNONETTE, 7.10.79, S. Rotherwood Commander (Imp) : D. Baringa Larkspur

2209 **McKinnon Mrs G**, NAROOMAR RACHEL, Gr, 17.10.78, Mrs S Beattie, S. Bonne Brae Silver Mist :

2244 **Melrose J & B**, CHAMPAGNE CHOIRESTER (IMP), B, 1.8.77, S. Choir Boy : D. Bubbling Shadow

2338 **Mitton Mrs C S**, WESTON CLASSIC, Gr, 1.8.80, S. Rotherwood Acrobat : D. Weston Choice

2339 **Mitton Mrs C S**, KIRREWAY MEZAIRE, Ch, 1.8.80, E Dudley, S. Rotherwood Commander : D. Weston Carousel

2515 **O'Halloran P S & M J**, LORD LOUIS, Gr, 1.11.77, S. Willada Blue Rebel : D. Apples

2550 **Onley W R & Miss L B**, GLENROB ROYAL, Gr, 9.10.81, S. Rhyl Jester : D. Dalgangle Tina Louise

2561 **Orpwood Mrs R J**, MISSENDEN PARK JEREMEY, Gr, 4.11.77, Mrs E Provan, S. Preveil Prophet : D. Spangles

2562 **Orpwood Mrs R J**, COLMONELL KIBSON, Gr, 21.11.77, J W Hannah, S. Owendale Digby : D. Colmonell Renny

2630 **Patterson J**, KANTAKA BESWICK, B, 1.8.80, S. Rotherwood Commander : D. Kelly

2664 **Paynter G, A & M**, WINFIELD SOPHIA, Gr, 2.12.79, S. Varndell Reveille (Imp) : D. Winfield Selina

5 2692 **Penaluna G I & W M**, KARINDY TARANTELLA, Bl, 28.11.78, S. Bonnie Brae Laddie : D. Glen Valley Pretty Princess

2711 **Penny Miss S**, ALUMEAH EMMETT, Gr, 12.12.79, Mrs M Chaundy, S. Bonnie Brae Silver Laddie : D. Alumeah Cinderella

2867 **Reynolds Miss K**, YARRAYONG MAGIC, Gr, 3.8.79, M & J Hannah, S. Koorana Chief : D. Yarrayong Toff

2918 **Riley Misses G & D**, ROYAL RHAPSODY, Bl, 1.8.78,

2994 **Ryan S D**, OWENDALE FLOWER GIRL, Bl, 1.10.80, Mrs R D Owen, S. Sir Percy of Paxhall (Imp) : D. Nattai Winflower

3052 **Semple Miss F**, LAKEVALE ROYAL LADY, Gr, 17.10.78, Mrs J Anderson, S. Glenway Royal : D. Lakevale Gypsy

3095 **Showers Mrs J**, McENROE, Gr, 1.8.76, Miss J Gardinar

3127 **Sloan, Miss J Rothque R & B Paul**, GEROA MASTERPIECE, Gr, S. Wakefield Skylight : D. Keebee

3140 **Smiley Miss A**, PINEHURST FANTASIA, Gr, 7.11.77, Mr & Mrs A H McDonell, S. Rotherwood Commander (Imp) : D. Kirreway Balalaika T/T CLASS 424

3148 **Smith J & C & Mrs M**, GLENWAY JESTER, Gr, 3.11.76, A A Williams, S. Glenway Banjo : D. Spring Park Jody

3149 **Smith J & C & Mrs M**, MURROA STORM BOY, Gr, 1.8.77, Mrs Dubbin, S. Tre Lane Talisman : D. Murroa Bits

3217 **Stephenson Ms. J**, GLENWAY CHARLIE, Gr, 5.7.67, A Williams

3259 **Sutherland G & L**, CARINGA QUOVADIS, B, 15.1.79, P Davis, S. Janderra McBeth : D. Madoroma Quick Silver

3281 **Symes E A**, TUDOR PARK SHOWBIZ, Gr, 1.8.79,

3327 **Thompson Miss S**, LLANFECHAN FIRST STAR, 22.12.79, S. Rotherwood Commander : D. Kurra Park Jill

3369 **Tonissen Mrs E J**, DERRIC PARK OLIVER, Gr, 28.9.79, P A & M L Gahan, S. Karrayong Aladann : D. Glenway Jaqueline

3418 **Van Heel Mrs V**, BRAELEIGH MADONNA, Bl, 31.10.80, Mrs J Goldsmith, S. Graephil Madrigal : D. Bower Park Beauty

3423 **Van Heythuysen T & Willowcroft**, WILLOWCROFT FERN, Ch, 23.11.81, A Bailey, S. The Laird : D. Towy Valley Hawthorn

3500 **Waymouth Mrs R**, EDGEWOOD DANDY'S IMAGE, Gr, 11.1.79, Mrs J Jones, S. Rivermead Siler Dandy : D. Amaranda Dimity

3591 **Williams Mrs K**, LAKEVALE ROCKET, Gr, 19.8.75, Mrs J Anderson, S. Spring Park Silver : D. Lakevalle Bronwyn

3603 **Willsallen Mrs M**, LOWLYNN CHOIR BOY, Ch, 1.8.79, S. Breccles Roundelay : D. Mystrey

3680 **Wright Mrs S**, EDGEWOOD DIVINITY, B, 19.12.76, Mrs J Jones, S. Edgewood Divinity : D. Amaranda Dimity

3RD -1553 FROM CLASS 422.

Class 424 – *Novice, Mare or Gelding, 12 Hands and Under. Prizes: $21, $13, $9, Card For 4Th, 5th and 6Th. (For Ponies Which Have Not Won a First Prize As Hacks Competing Singly at Any Australian Royal Show at Time of Judging).

179 **Beard D G & Mrs L**, NARADA NARELLA, Gr, 17.10.79, R W Jolly, S. Downland Kestrel : D. Narada Pearl

181 **Beard D G & Mrs L**, COLDARA PRISCILLA, Ch, 6.11.82, S. Barolin Elgin : D. Narada Susannah

5 327 **Bradford H & J**, BURRABONG BENNITA, Gr, 27.10.80, S. Breccles Roundelay : D. View Bank Birdie

1 676 **Corby B & Miss S Simmons**, OAKWOOD SIR WILLIAM, Gr, 12.1.78, E Crabtree, S. Greenvalley Laramie : D. Kurrajong Park Lady Dianne

8 689 **Corvi V & Mrs L Sutton**, DALY DOWNS IMPULSE, Bl, 1.8.78, S. Breccles Roundelay :

889 **Denison Miss S**, HAZELDALE BENJAMIN, Gr, 1.8.79,

1012 **Edwards Mrs S & Miss S**, EDGEWOOD OREGAN, B, 1.8.75, S. Boolara Grey Comet : D. Amaranda Dimity

3 1055 **Fairbairn Miss L**, MAROONA PARK DORIAN, Bl, 31.10.77, Mrs J Lukey, S. Bonnie Brae Laddie : D. Aberfeldy Anxious

1077 **Fasan Miss K**, LOTH LORIEN TREGAREN, B, 28.11.80, Ms L McCutcheon, S. Hever Noble (Imp) : D. Bolaro Pippa

6 1131 **Fraser Miss L**, MARAQUITA HUSTLER, Gr, 14.9.80, Mrs K De Klepper, S. Glangwesyn Deena : D. Revel Tania (Imp)

1173 **Gardiner P & Mrs B**, BURRABONG CRISTY, Gr, 16.8.79, Mrs H A Bradford, S. Varndell Reveille (Imp) : D. Commander Brae Carolynne

1319 **Haggar Mrs L F & Miss L Crockett**, SILVERWOOD BENWERRIN, Ch, 28.12.76, L T Johnson, S. Gredington Gamelyn (Imp) : D. Fairway Ochre

1324 **Hall M**, RHONDDA EDWARD, Gr, 14.10.82, J McLaughlin, S. Fairway Nigel : D. Parratah Old Lace

7 1377 **Harris Mrs C**, BURRABONG LIZA, Gr, 24.12.78, Mrs H Bradford, S. Varndell Reveille (Imp) : D. Burrabong Lyric

1608 **Hyde Miss B**, MOOROODUC PARK SILVER SABLE, Gr, 19.11.81, Moorooduc Park Stud, S. Moorooduc Park Elijah : D. Boolara Silver Mink

1710 **Jones Mrs S**, NAROOMAR SENTIQUE, B, 23.10.77, S Beattie, S. Alumeah Shiloh : D. Malibu Park Monique

1761 **Kellock Mrs L & Miss L**, BELARADAH MYFANWY, Ch, 21.11.80, S. Penwood Bodine (Imp) : D. Somerlynn Melissa

SECTION 19 - SADDLE SECTION

4 1840 **Labahn Miss M & Miss L**, MEADOWGLEN MINISTREL, B, 24.8.78, C Perkins, S. Paratah Cavalier : D. Bevlyn Morning Glory

1846 **Lagalle Miss D**, GLENROB DAMIEN, B, 1.10.80, Mr R Onley, S. Rhyl Jester : D. Grey Kit

1879 **Larcombe Miss P**, MULKIRRI HONEYSUCKLE, Bl, 29.10.80, S. Warmwell Pwarth (Imp) : D. Owendale Siler Bracelet

2001 **Macpherson C & P**, GOODWOOD PARK BLUE CHALLENGER, 20.12.73, V L Saunders, S. Kurrajong Park Real Flash : D. Goodwood Park Stella

2110 **Martin Mrs E & Miss K Loy**, MISTY MOUNTAIN BAMBI, Ch, 15.3.81, Mr & Mrs R M Teunon, S. Fairlight Acres Jason : D. Cardroff Astrid

2159 **McCauley Miss M**, WYUNA POPSTAR, Gr, 3.10.80, F McCauley, S. Rotherwood Rustler : D. Wyuna Pollyanna

2308 **Miller D B & Mrs N J**, MYALL GLEN SELECTION, Gr, 25.10.80, S. Little Sport : D. Myall Glen Meg

2392 **Mortensen Mrs M A**, CEFIL BACH FINESSE, Ch, 2.11.78, Mrs F Smith, S. Fayre Artful Dodger (Imp) : D. Ulnod Starling

2393 **Mortensen Mrs M A**, FAYREWAYS OSPREY (IMP), B, 1.8.74, A Wilding-Davies, S. Fayre Whoopee : D. Fexwood Skylark

2402 **Morton Mrs C & Miss C**, CARLYLE SUNSHINE, Gr, B McDonald, S. Greenvalley Revelight : D. Moorooduc Park Wonder

2465 **Neal D & K & Family**, MEROKA FAYE, Gr, 1.11.79, S. Elken Madog : D. Meroka Fleur

2621 **Paterson-Robinson J**, THORPEVILLE SALLY, Gr, 17.12.79, Mrs M McConville, S. Punga Domino (N.Z.) : D. Koorawatha Pippa's Midget

2652 **Payne R L & M I Burns**, GREEN VALLEY PRISCILLA, Gr, 30.12.76, Mrs J Buckleigh, S. Macfarlane Madog : D. Green Valley Pilita

2661 **Paynter G, A & M**, GERALDINE FIONA, Gr, 10.11.79, Mrs B Fitzgerald, S. Quamby Park Larrey : D. Geraldine Honey

2747 **Petty Miss K**, HUME PARK CALIPH, Gr, 2.11.75, Mr & Mrs G C Robinson, S. Coed Coch Senig (Imp) : D. Moorooduc Park Carlita

2919 **Riley Misses G & D**, CARLTON LODGE DUET, Gr, 24.10.79, L Fairway, S. Twyford Monarch (Imp) : D. Llanerch Soprano (Imp)

2936 **Robinson Miss J**, BELRON CLARA, Bl, 18.9.78, I Martin, S. Urubula Bold Chief : D. Meadowmere Samantha

3091 **Showers Mrs J**, WEEROONA JEZZABELLE, Bl, 27.9.79, J Eastwell, S. Owendale Wee George : D. Nerada Pamela

3138 **Smiley Miss A**, OWENDALE LORNA, Gr, 2.11.79, Mrs R D Owen, S. Keston Kojak (Imp) : D. Hisland April (Imp)

3260 **Sutherland G & L**, BIDO SOUTHERN BELLE, Gr, 1.12.77, W D & D B Scott, S. Rhyl Starshot : D. Bido Pebbles

3352 **Timmerye Mrs D**, KILLANIN CHERUB, Gr, 22.11.78, C M Kirby, S. View Bank Top Notch : D. Wallington Mocca

3370 **Tonissen Mrs E J**, CHROME PARK PROFESSOR, Gr, 1.8.78, Mrs Threfall, S. Little Sport :

3441 **Walker H & Mrs M & Miss L**, MAREN STARDUST, Ch, 11.9.78, S. Jedda Park Little Sun-Ray : D. Marena Valetta

3483 **Warke W J**, RAWDON LASS, Gr, 2.9.81, Mrs A Simmie : D. Puzzle

3604 **Willsallen Mrs M**, LOWLYNN CRINWYN, Gr, 3.8.77, S. Lowlynn Super Star : D. Lowlynn Myfawny

3682 **Wright Mrs S**, RAIRWAY PALADIN, Gr, 15.10.71, Mrs G A Lewis, S. Coed Coch Senig (Imp) : D. Revel Goodnight (Imp)

2 - 3140 - FROM CLASS 423

CHAMPION PRIZES

CHAMPION SADDLE MARE OR GELDING, OVER 15 HANDS - Society's Sash, Classes 380, 381, 382 and 383. EXH 2065

A TROPHY, PRESENTED BY THE ESTATE OF THE LATE GEORGE ADAMS, shall be awarded for the Champion Saddle Mare or Gelding. The actual Trophy Will Not Be Held by the Winner But A Commemorative Trophy shall be presented to the successful Exhibitor. EXH 2065

RESERVE CHAMPION SADDLE MARE OR GELDING, over 15 hands - Society's Sash.

EXH 1444

CHAMPION SADDLE MARE OR GELDING, over 14 hands and not over 15 hands - Society's Sash and $100 cash donated by Mrs. S. Aikman, Hartley Road, Wonga Park, Vic. Classes 395 and 396: (S9) EXH 686

The SIR NORMAN MYER TROPHY shall be awarded for the Champion Saddle Mare or Gelding over 14 hands and not over 15 hands. EXH 686

RESERVE CHAMPION SADDLE MARE OR GELDING, over 14 hands and not over 15 hands - Society's Sash. EXH 3021

CHAMPION SADDLE MARE OR GELDING, over 12 and not over 14 hands - Society's Sash. Classes 406, 407, 408 and 410. EXH 333

RESERVE CHAMPION SADDLE MARE OR GELDING, over 12 and not over 14 hands - Society's Sash. EXH 972

CHAMPION SADDLE MARE OR GELDING, 12 hands and under - Society's Sash Classes 411, 412, 414, 415 and 416. EXH 1710

RESERVE CHAMPION SADDLE MARE OR GELDING, 12 hands and under - Society's Sash. EXH 1903

GRAND CHAMPION SADDLE MARE OR GELDING, 14 hands and under - Society's Sash. EXH 333

A Special Prize of $100 and Trophy Valued at $100 Presented by The **Estate of the late Mr and Mrs Ron Potton** will be awarded to the owner of the Grand Champion Saddle Mare or Gelding 14 hands and under: (S5) EXH 333

GRAND CHAMPION SADDLE HORSE OR PONY - Society's Sash. EXH 2065

MISCELLANEOUS

(Horses/ponies entered in these miscellaneous classes (430 to 436) need not be registered with the Equestrian Federation of Australia, Victorian Branch Incorporated).

Class 430 – *Mounted Police Turnout, (Horse and Rider). Mare or Gelding, Shown in Saddle, and Judged With Equipment For Style and Neatness As a Turnout. Prizes: $32, $22, $12, Card For 4Th, 5th and 6Th, All Presented by Eliza Tinsley Pty. Ltd., 2-6 Lionel Road, Mount Waverley.

130 **Baker S/C Sandra**, CLOUD DRIFT

199 **Beel Const Bronwyn**, MARLENE

6 208 **Bell Const Regina**, JEDDA 6TH

344 **Brennan Const Sean**, GRANADA

5TH 391 **Browne Const Susan**, TAKEMI 3RD

997 **Edwards Const Michael**, AACHEN 5TH

1100 **Ferguson S/C Harry**, SCOTT

1180 **Garner Const Cath**, SOUTHERN COMMAND

1346 **Hancock S/C Glen**, WENDY

4 1747 **Kelley S/C Pater**, DANCER 4TH

1796 **Kirby S/C Leigh**, PATTERSON

1 2155 **Mc Tier S/C Julie**, LONIGAN 1ST

2764 **Pike Const Gavin**, PRINCE MIKADO

3076 **Shipard Const Steven**, KING

3379 **Trenery Const Kerry**, GLENROWAN

2 3490 **Waters Const Jan**, ARCTIC 2ND

3491 **Waugh Const Susan**, ROYAL ARK

SECTION 19 - SADDLE SECTION

Class 431 – *Police Horse and Rider. Mare or Gelding, Shown in Saddle and Judged For Suitability As a Police Horse and the Riders Capability to Control the Horse. Prizes: $32, $22, $12, Card For 4Th, 5th and 6Th.

130 Baker S/C Sandra, CLOUD DRIFT
199 Beel Const Bronwyn, MARLENE
208 Bell Const Regina, JEDDA
344 Brennan Const Sean, GRANADA
5 391 Browne Const Susan, TAKEMI 5TH
997 Edwards Const Michael, AACHEN
2ND 1700 Ferguson S/C Harry, SCOTT 2ND
6TH 1180 Garner Const Cath, SOUTHERN COMMAND 6TH
1346 Hancock S/C Glen, WENDY
1ST 1747 Kelley S/C Pater, DANCER 1ST
1796 Kirby S/C Leigh, PATTERSON
2155 Mc Tier S/C Julie, LONIGAN
3RD 2764 Pike Const Gavin, PRINCE MIKADO 3RD
4 3076 Shipard Const Steven, KING 4TH
3379 Trenery Const Kerry, GLENROWAN
3490 Waters Const Jan, ARCTIC
3491 Waugh Const Susan, ROYAL ARK

Class 432 – *Hunter, Mare or Gelding, Shown in Saddle. To Be Judged on Conformation and Manners and Paces. Only Horses Which Have Hunted Five Times During the Current Season Are Eligible to Compete (A Master's Certificate to That Effect From a Recognised Hunt Club to Be Produced Before Starting).

Horses to be up to 11 stone (70 kgs) for lady riders or 12 stone (76 kgs) for male riders. Prizes: $32, $22, $12, card for 4th, 5th and 6th.

228 Bervely S K, SHADOW CABINET, Br, 1.8.78,
229 Bervely S K, THE BENEFACTOR, Gr, 1.8.79, S. Staniswa : D. Eden Girl
325 Bradbury Mrs E, ATHELSTANE, Ch, 1.8.77,
326 Bradbury Mrs E, TARLI KARNG, Ch, 1.8.77,
405 Bucknell Mrs P, HAVILDAR, Br, 1.8.80, P Cayley, S. Sepoy :
6 406 Bucknell Mrs P, SOLOMON GRUNDY, Gr, 1.8.76, Miss V Holland, S. Markland :
439 Bury Mrs C, COURAGE ALE, Br, 1.9.71, S. Swiftly Morgan : D. Rush
735 Crabtree Miss M, BERTIE WOOSTER, Br, 30.11.79, J Napier, S. Copper Glow : D. Veronica
836 Davidson Mrs K, KILWARRAN TANELLA, Br, 19.12.77, K Davidson, S. Tantellan : D. Calypso
994 Edwards C, RIALTO, Ch, 1.8.78,
995 Edwards C, ZOUGA, Gr, 1.8.76,
1112 Fitzgerald Mrs B, SELERO
1276 Green D, EVENING ECHO
1277 Green D, INN KEEPER, Gr, 1.8.70,
1330 Halliwell Mrs L, BURROWA, Br, 24.9.77, S. Irish Charger : D. Bonne Sante
2 1331 Halliwell Mrs L, FIRELING, Br, 24.11.75, S. Terlings Jacman : D. Tugfire
1332 Halliwell Mrs L, MEXICO CITY, Br, 10.9.72,
1466 Hennel Miss T, GENERAL CUSTER, Br, 1.8.73,
1915 Lees Mrs D & Miss M, MY CELEBRITY, Br, 1.8.71, S. Test Case : D. My Lady Fair
4 2113 Masterton J, FOLKLORE, Ch, 1.8.72, S. Sir Ventry :
1 2117 Matters Miss H, THE BUSHMAN, Br, 22.8.78, W Lamb, S. Sheikh Shamal :
2278 Merry S & Mrs S Flanders, LONDONER, Br, 1.11.79, A Wallace, S. Piccadilly Lane : D. Your Waltz
2611 Parsons Miss W, VAGABOND INTERMEZZO, Gr, 13.10.77, A Duncan, S. Renhi : D. Vagabond Jonquil
2962 Rough Mrs K, ASTRO FLAME, B, 3.11.75, S. Pelor Mas : D. Mystic Trial
2963 Rough Mrs K, JUDGE ME NOT, B, S. Sic Em Judge : D. St Alma
2964 Rough Mrs K, TAILWAGGER, B, 20.9.76, S. Rover's Return : D. Miss Fun
2975 Rundle R & C Cameron-Kennedy, CABARET, Ch, 1.10.80, S. Homeril : D. Branga Molly Flinders
2976 Rundle R & C Cameron-Kennedy, FULL CRY, Gr
5 2977 Rundle R & C Cameron-Kennedy, HAVANA, B
3004 Salmon M F, TAGGART PARK CAVALIER
3005 Salmon M F, TAGGART PARK TRISTAN
3289 Tan Miss K, DUELL CHANCE, B, Hanburg Stud, S. Duellschultz : D. Moon Fantasy
3290 Tan Miss K, FLEET STEP, B, 29.12.76, J Spencer, S. Wood Chimes : D. Some Promise
3 3309 Thiele Ms R, AMADEUS, Ch, 5.10.78, S. El Seetu : D. Claire
3641 Winzer Mrs S, CASSANDRA CROSSING, Br, 14.10.76, R Holmes A Court, S. Silver Knight : D. Velvet Slipper

Class 433 – *Shetland Pony Turnout in Saddle: Pony Not to Exceed 10 Hands 2 Inches (Stallions Not Eligible) Rider to Be Under 6 Years Old on First Day of the Show, and Turnout to Be Led. (Purebred or Ponies Showing Distinct Shetland Qualities Are Eligible to Compete at the Discretion of the Judge). To Be Shown in Saddle, and Judged For Style and Neatness As Turnout. (Snaffle Bit, Pad or Paddle, Crupper and Clogs Must Be Used).

Prizes: $17, $12, $7, card for 4th, 5th and 6th.

The MRS. NORMA FEAR MEMORIAL TROPHY, will be awarded to the winner of this class.

An inscribed Dress Rug donated by LOWDENS SADDLERY shall be presented to the winner of this class.

133 Balista Miss B, PICKANINY PANDA, Gr, 11.6.80, S. /V : D. /V
4 140 Barclay Mrs M, WARRENWOOD LITTLE JET, Bl, 1.1.78,
337 Bradford H & J, NAMGOOYA BONNIE, Bl, 23.10.81, C & D Jacques, S. Viewbank Sweetheart : D. Namgooya Glencora
348 Brennan Mrs P C, SHADY GLEN SUPERB, Bl, 22.10.78, Mrs J Barett, S. Wells Rising Star : D. Shady Glen Fiesta
367 Brook R & V, HAILEY BROOK LERWICK MARIO, Bl, 3.12.81, M McConville, S. Kayanda Donnara : D. Marbet Bridget
395 Bruce Miss H, MULWALA LYNDON, Gr, 3.9.66, Mrs J Michael, S. Fenwick Sinbad : D. View Bank Beauty
582 Cleland Mr & Mrs R, DWYFOR MISTY HEATHER, Bl, 27.10.79, N J & C Bull, S. Fairway Dark David : D. Rob Roy Royal Heather
621 Collins G & Miss N, WANDARRA BONUS, Bl, Mrs Read, S. Cloon Beau : D. Lanark Wee Mandy
736 Craddock Miss K, MAYLAURA BO-PEEP, Bl, 28.9.81, Mrs M & Miss L Maynes, S. Avonleigh Cricket : D. Maramba Miss Muffet
789 Daffy Mrs J, PLAYTIME TIP TOP, Bl, 14.11.75, Mrs M Pearson, S. Pentland Peers : D. Pentland Tulip
1281 Green Hills Pony Stud, BROLGA MERMAID, Bl, 7.12.76, P J B Ronald, S. Delvin Park Comanche : D. Brolga Matrice
1379 Harris Mrs C, FENWICK HERMIT, Bl, 1.11.77, Fenwick Stud, S. Fenwick Claude : D. Fenwick Hermosa
1771 Kenny Miss S, GOULBURN RIVER MARSH MELLOW, Bl, 29.1.82, C Howe, S. Maramba Felix : D. Mellow of Netherley
6 2002 Macpherson C & P, FENWICK WINDSOR, Bl, 23.9.77, H B Maclean, S. Fenwick Chestnut Gem : D. Fenewick Winsome
2051 Mamouney J & Mrs G, ILLANGI HELEN, Bl, 8.10.82, S. Millbrae Troy : D. Rona Lea Telstar
2171 McConville-Durling Miss A, THORPEVILLE RACQUEL, B, 5.10.75, S. Brassay Raconteur : D. Yamboon Park Dixie
3 2246 Melrose J & B, FAIRWAY RORY, Bl, 12.11.72, Mrs Lewis, S. Fairway Jonathon : D. Cherry Bank Alice
2310 Miller D B & Mrs N J, VALLEY PRINCESS, Bl, 31.11.70, S. Nangwarrie Flicka : D. Valley Duchess
2524 Oakford W H & A Reeve, BOJINDA PRINCESS, Bl, 27.12.80, W & J Munday, S. Green Valley Freedom : D. Willow Green Princess
2525 Oakford W H & A Reeve, GREEN VALLEY GABRIEL, Bl, 15.11.80, Mrs J Buckleigh, S. Green Valley Sonny : D. Green Valley Geogina
2649 Payne Mrs A, WANDARRA BOLIVIA, Gr, 6.11.81, R Read, S. Cloon Beau : D. Pentland Pearl

SECTION 19 - SADDLE SECTION

1 2657 **Payne R L & M I Burns**, GREEN VALLEY MILTON, Bl, 25.10.71, Mrs J Buckleigh, S. Green Valley Sonny : D. Green Valley Margaret
2667 **Paynter G, A & M**, GLENDOMAN LLEWELLYN, Bl, 9.1.80, Mrs J Asling, S. Green Valley Jonathon : D. Green Valley Louise
2698 **Pengelly G A & J**, KIMBA KILDARE, Br, 23.11.75, D M & P A Lamb, S. Mulwaree Count : D. Mulwala Chichibou
2765 **Pike Mrs O & Miss J**, LORADO BRALLOS, Bl, 19.1.78, Mrs L Edge, S. Willow Green Sunny : D. Piogeville Glen Twilight
2821 **Purchase Mrs C**, MARAMBA MONTY, Bl, 16.10.80, Mrs J E Edwards, S. Wandarra Blackthorn : D. Brolga Jasmine
5 3096 **Showers Mrs J**, DELVIN PARK KEIREN, Bl, 26.11.79, A & Mrs L Flint, S. Delvin Park Eureka : D. Delvin Park Deidre
3310 **Thomas C & Mrs**, DOOLKOORA DENISE, Bl, 22.10.78, E J & Mrs Mayall, S. Kayanda Domara : D. Delvin Park Fifi
3313 **Thomas Miss J**, MOYARRA PARK SNOWDOWN, Wh, 18.9.77, S. /V : D. /V
2 3657 **Wood Mrs L R**, GREEN VALLEY MISTRAL, Bl, 26.9.72, S. Green Valley Sonny : D. Green Valley Margaret

Class 434 – *Shetland Pony Turnout in Saddle: Pony Not to Exceed 10 Hands 2 Inches (Stallions Not Eligible) Rider to Be 6 Years Old and Under 11 Years on First Day of the Show. (Purebred or Ponies Showing Distinct Shetland Qualities Are Eligible to Compete at the Discretion of the Judge). To Be Shown in Saddle and Judged For Style and Neatness As a Turnout and Not to Be Led. Prizes: $17, $12, $7, Card For 4Th, 5th and 6Th.

The MRS NORMA FEAR MEMORIAL TROPHY, will be awarded to the winner of this Class.

An inscribed Dress Rug donated by Lowdens Saddlery shall be presented to the winner of this class.

140 **Barclay Mrs M**, WARRENWOOD LITTLE JET, Bl, 1.1.78,
337 **Bradford H & J**, NAMGOOYA BONNIE, Bl, 23.10.81, C & D Jacques, S. Viewbank Sweetheart : D. Namgooya Glencora
6 582 **Cleland Mr & Mrs R**, DWYFOR MISTY HEATHER, Bl, 27.10.79, N J & C Bull, S. Fairway Dark David : D. Rob Roy Royal Heather
1 621 **Collins G & Miss N**, WANDARRA BONUS, Bl, Mrs Read, S. Cloon Beau : D. Lanark Wee Mandy
3 736 **Craddock Miss K**, MAYLAURA BO-PEEP, Bl, 28.9.81, Mrs M & Miss L Maynes, S. Avonleigh Cricket : D. Maramba Miss Muffet
789 **Daffy Mrs J**, PLAYTIME TIP TOP, Bl, 14.11.75, Mrs M Pearson, S. Pentland Peers : D. Pentland Tulip
893 **Dennis Miss J**, FENWICK SATON, Bl, 30.9.77, Fenwick Stud, S. Fenwick Claude : D. Fenwick Satin
1350 **Hanley Miss K**, KALANG GOLLY, Bl, 1.10.81, Mrs S Perry, S. Wandara Black Thistle : D. Brolga
1379 **Harris Mrs C**, FENWICK HERMIT, Bl, 1.11.77, Fenwick Stud, S. Fenwick Claude : D. Fenwick Hermosa
4 2002 **Macpherson C & P**, FENWICK WINDSOR, Bl, 23.9.77, H B Maclean, S. Fenwick Chestnut Gem : D. Fenewick Winsome
2051 **Mamouney J & Mrs G**, ILLANGI HELEN, Bl, 8.10.82, S. Millbrae Troy : D. Rona Lea Telstar
2171 **McConville-Durling Miss A**, THORPEVILLE RACQUEL, B, 5.10.75, S. Brassay Raconteur : D. Yamboon Park Pixie
2246 **Melrose J & B**, FAIRWAY RORY, Bl, 12.11.72, Mrs Lewis, S. Fairway Jonathon : D. Cherry Bank Alice
2310 **Miller D B & Mrs N J**, VALLEY PRINCESS, Bl, 31.11.70, S. Nangwarrie Flicka : D. Valley Duchess
2 2403 **Morton Mrs C & Miss C**, FENWICK INK SPOT, Bl, 29.11.75, Fenwick Stud, S. Fenwick Claude : D. Fenwick Satin
2524 **Oakford W H & A Reeve**, BOJINDA PRINCESS, Bl, 27.12.80, W & J Munday, S. Green Valley Freedom : D. Willow Green Princess
5 2525 **Oakford W H & A Reeve**, GREEN VALLEY GABRIEL, Bl, 15.11.80, Mrs J Buckleigh, S. Green Valley Sonny : D. Green Valley Geogina
2649 **Payne Mrs A**, WANDARRA BOLIVIA, Gr, 6.11.81, R Read, S. Cloon Beau : D. Pentland Pearl
3 2657 **Payne R L & M I Burns**, GREEN VALLEY MILTON, Bl, 25.10.71, Mrs J Buckleigh, S. Green Valley Sonny : D. Green Valley Margaret

4 2665 **Paynter G, A & M**, GLENDOMAN JAQUALYN, Bl, 9.10.81, Mrs J Asling, S. Greenvalley Freedom : D. Fairway June
2667 **Paynter G, A & M**, GLENDOMAN LLEWELLYN, Bl, 9.1.80, Mrs J Asling, S. Green Valley Jonathon : D. Green Valley Louise
2765 **Pike Mrs O & Miss J**, LORADO BRALLOS, Bl, 19.1.78, Mrs L Edge, S. Willow Green Sunny : D. Piogeville Glen Twilight
2774 **Pleiter Miss N**, AVONLEIGH JEWEL, Bl, 27.12.81, H C Cameron, S. Avonleigh Just Goerge : D. Avonleigh Jubilee
2821 **Purchase Mrs C**, MARAMBA MONTY, Bl, 16.10.80, Mrs J E Edwards, S. Wandarra Blackthorn : D. Brolga Jasmine
6 2899 **Riddell Miss H**, LITTLE SUZIE, Bl, 1.8.79, S. /V : D. /V
3096 **Showers Mrs J**, DELVIN PARK KEIREN, Bl, 26.11.79, A & Mrs L Flint, S. Delvin Park Eureka : D. Delvin Park Deidre

Class 435 – *Pony Turnout in Saddle: Pony Over 11 and Not Over 12 Hands (Stallions Not Eligible), Rider to Be 10 and Under 12 Years or Under on the First Day of the Show. To Be Shown in Saddle and Judged For Style, Neatness and Safety As a Turnout. Prizes: $17, $12, $7, Card For 4Th, 5th and 6Th.

The MRS NORMA FEAR MEMORIAL TROPHY, will be awarded to the winner of this Class.

4 327 **Bradford H & J**, BURRABONG BENNITA, Gr, 27.10.80, S. Breccles Roundelay : D. View Bank Birdie
2 620 **Collins G & Miss N**, CIRCLE K CHEEKY, Mr Knight, S. Desire :
647 **Collins R**, JIMMINY HUNTER, B, 3.12.74, S. Chrumbelbow Glenco : D. Penny
1 689 **Corvi V & Mrs L Sutton**, DALY DOWNS IMPULSE, Bl, 1.8.78, S. Breccles Roundelay :
1012 **Edwards Mrs S & Miss S**, EDGEWOOD OREGAN, B, 1.8.75, S. Boolara Grey Comet : D. Amaranda Dimity
5 1077 **Fasan Miss K**, LOTH LORIEN TREGAREN, B, 28.11.80, Ms L McCutcheon, S. Hever Noble (Imp) : D. Bolaro Pippa
6 1173 **Gardiner P & Mrs B**, BURRABONG CRISTY, Gr, 16.8.79, Mrs H A Bradford, S. Varndell Reveille (Imp) : D. Commander Brae Carolynne
1377 **Harris Mrs C**, BURRABONG LIZA, Gr, 24.12.78, Mrs H Bradford, S. Varndell Reveille (Imp) : D. Burrabong Lyric
1601 **Hunter Ms C**, BANDIT, B, 1.8.77,
=3 1710 **Jones Mrs S**, NAROOMAR SENTIQUE, B, 23.10.77, S Beattie, S. Alumeah Shiloh : D. Malibu Park Monique
1903 **Lawrie Mrs S A**, BIMBADEEN MR MAC, Gr, 15.9.78, S. Loch Sloy Merry Mac : D. Bimbadeen Mist
=3 1985 **Luxmoore R & Mrs I**, COLDARA STAR TIME, 1.8.78, J & L Beard, S. Narada Gold Star : D. Coldara Princess
2001 **Macpherson C & P**, GOODWOOD PARK BLUE CHALLENGER, 20.12.73, V L Saunders, S. Kurrajong Park Real Flash : D. Goodwood Park Stella
2291 **Meursing Miss A M**, HAMILTON PARK BEAU DANDY, B, 19.11.79, M H & C M Meyer, S. Rivermeade Silver Dandy : D. Sloping Hills Willow Princess
2308 **Miller D B & Mrs N J**, MYALL GLEN SELECTION, Gr, 25.10.80, S. Little Sport : D. Myall Glen Meg
2623 **Paterson-Robinson J**, KAMBRIGNI BLACKBERRY NIP, Gr, 25.4.76, Mrs M A Edwards, S. Owendale Casey : D. Kambrigni Gypsy
2896 **Richie S & F**, FAIRLIGHT ACRES PENNY ROYAL, Gr, 7.9.81, P Collins, S. Barolin Tasman : D. Fairlight Acres Bellarine
2936 **Robinson Miss J**, BELRON CLARA, Bl, 18.9.78, I Martin, S. Urubula Bold Chief : D. Meadowmere Samantha
3260 **Sutherland G & L**, BIDO SOUTHERN BELLE, Gr, 1.12.77, W D & D B Scott, S. Rhyl Starshot : D. Bido Pebbles
3441 **Walker H & Mrs M & Miss L**, MAREN STARDUST, Ch, 11.9.78, S. Jedda Park Little Sun-Ray : D. Marena Valetta
3627 **Wilson Mrs L**, TWINGLES TAMARISK, Gr, 27.9.79, E H Green, S. Crick Ceramic (Imp N.Z.) : D. Cefilback Annwen

The Pac

Class 436 -
Han
(She
Yea
Sho
For
Tur
4Th
A Trophy v
Class by MR M
SOUTH, VIC

3 336 Bradf
Brecc
6 625 Collin
Lodg
893 Denni
Stud,
4 324 Hall
S. Fa
1711 Jorda
Rhon
2 2309 Mille
S. M
2392 Mort
Mrs
2621 Pater
Mrs
Pippa
2657 Payn
25.1
Valle
1 2661 Payn
B Fi
2737 Perr
& M
3091 Show
East
3123 Skip
24.9
Carl
3146 Smi
23.1
3147 Smi... ... & ... KALINA PARK VICTORE, 20.9.81, S. Loch-Sloy Caradoc : D. Loch-Sloy Playmate
3150 Smith J & C & Mrs M, KALINA PARK BO PEEP, Gr, 1.8.81,
3335 Thorne M, CLAYTON LODGE BABYDOLL, Gr, S. Delvin Park Koala : D. Donna
5 3352 Timmerye Mrs D, KILLANIN CHERUB, Gr, 22.11.78, C M Kirby, S. View Bank Top Notch : D. Wallington Mocca
3545 White R & Mrs R & Miss K, KALINA PARK WEE DANNY, Gr, 1.1.76, Mr Linnane, S. Owendale Idris : D. Hsdoonvarna Abbey

DRESSAGE

Class 440 – *Elementary Dressage Test (Special), For Horses Over 14 Hands 2 Inches. Prizes: $30, $20, $20, Card For 4Th, 5th and 6Th. The Test Will Be the E.F.A. Elementary Test No. 3:3. This Event Will Be Limited to 35 Competitors.

Class 441 – *Elementary Dressage Test (Special), For Horses Over 14 Hands 2 Inches. Prizes: $30, $20, $20, Card For 4Th, 5th and 6Th. The Mrs. Herbert A. Jackson Memorial Trophy Will Be Awarded to the Winner of the Elementary Test. The Test Will Be the E.F.A. Elementary Test. No. 3:6. This Event

CLASS 440 - * ELEMENTARY DRESSAGE TEST

EXHIBITOR	EXHIBIT	EXH No.	AWARD
COLEBY, MISS C	LOST MY SOCK	3	1st
WILSON, MISS K	NORSEMAN	29	2nd
CRADDOCK, MISS S	CARPELLA	13	=3rd
AXTON, MISS V	MY MUSCAT	68	=3rd
REYNOLDS, MRS M	RESOLUTE	21	=3rd
BURNS, MRS B	WOODLACE	57	6th

CLASS 441 - * ELEMENTARY DRESSAGE TEST

COLEBY, MISS C	LOST MY SOCK	3	1st
CRADDOCK, MISS S	CARPELLA	13	2nd
WILSON, MISS K	NORSEMAN	29	3rd
BURGERMEISTER, MISS G	VILLENEUVE	63	4th
BURNS, MRS B	WOODLACE	57	5th
GUBBINS, MISS G	MURROA CARNIVAL	61	6th

CLASS 442 - * MEDIUM DRESSAGE TEST

GARDINER, MISS J	KWIK TAEM	4	1st
CREED, MRS V	KORMORAN McOHL	47	2nd
COLEBY, MISS C	LOST MY SOCK	3	3rd
BURGERMEISTER, MISS G	VILLENEUVE	63	4th
SMITH, MISS J	JUSTICE	14	5th
HAILS, MRS B	TULLYARD RAZEEL	1	6th

CLASS 443 - * MEDIUM DRESSAGE TEST

CREED, MRS V	KORMORAN McOHL	47	1st
WHITEHEAD, MRS G	ARVERNESS TRADITION	41	2nd
BURGERMEISTER, MISS G	VILLENEUVE	63	3rd
CLAY, MR. R	KORALEIGH	71	4th
EDMONDS, MISS C	ROYAL CHANT	22	=5th
COSH, MRS C	HALCYON	26	=5th

CLASS 444 - * ADVANCED DRESSAGE TEST

GARDINER, MISS G	KWIK TAEM	4	1st
KRAMER, MRS M	KOBLENZ	11	2nd
HAILS, MRS B	TULLYARD RAZEEL	1	3rd
WHITEHEAD, MRS G	ARVERNESS TRADITION	41	4th
EDMONDS, MISS C	ROYAL CHANT	22	5th
CREED, MRS V	KORMORAN McOHL	47	6th

CLASS 445 - * THE ADVANCED TEST

CREED, MRS V	KORMORAN McOHL	47	=1st
EDMONDS, MISS C	ROYAL CHANT	22	=1st
McAULEY, MRS N	FOLKLORE	49	3rd
SHIN, MR.C	ADLERSTEIN	83	4th
WHITEHEAD, MRS G	ARDVERNESS TRADITION	41	5th
GRANT, MRS J	GLENDEE	32	6th

CLASS 446 - * PRIX ST.GEORGES TEST

HEAGNEY, MRS H	MAN ABOUT TOWN	39	1st
DONVIG, MRS M	OLD PARDON	35	2nd
DONVIG, MR.G	VALUTA	34	=3rd
KRAMER, MR.R	SCHWARZ WALD	10	=3rd
DALTON, MRS R	DORINA TRISTESSE	52	5th
KRAMER, MRS M	KOBLENZ	11	6th

CLASS 447 - * PRIX ST.GEORGES TEST

HEAGNEY, MRS H	MAN ABOUT TOWN	39	1st
WHITE, MISS M	FLAMENCO	40	2nd
DALTON, MRS R	DORINA TRISTESSE	52	3rd
KELLY, MRS M	BARWIDGEE SCHOOGLE	85	4th
McAULEY, MRS N	FOLKLORE	49	5th
LEVY, MRS B	ODOROSTO	76	6th

CLASS 448 - * INTERMEDIATE DRESSAGE TEST

HEAGNEY, MRS H	MAN ABOUT TOWN	39	1st
DONVIG, MRS M	OLD PARDON	35	2nd
KRAMER, MR.R.	SCHWARZ WALD	10	3rd
DONVIG, MR.G	VALUTA	34	4th
CHANDLER, MISS S	KAB	7	5th
KELLY, MRS M	BARWIDGEE SCHOOGLE	85	6th

CLASS 449 - * INTERMEDIATE DRESSAGE TEST

HEAGNEY, MRS H	MAN ABOUT TOWN	39	1st
CHANDLER, MISS S	KAB	7	2nd
KRAMER, MR.R	SCHWARZ WALD	10	3rd
LEVY, MRS B	ODOROSTO	76	4th

CLASS 450 - * GRAND PRIX DE DRESSAGE

DONVIG, MRS M	OLD PARDON	35	1st
DONVIG, MR.G	VALUTA	34	2nd
CREED, MRS V	RANITO	48	3rd

Class 447 – *Prix St. Georges Test F.E.I. 1983 (Special), For Horses Over 14 Hands 2 Inches. Prizes: $40, $30, $20, $20, Card For 5th and 6Th.

Class 448 – *Intermediate Dressage Test, No. 1 F.E.I. 1983, (Special). For Horses Over 14 Hands 2 Inches. Prizes: $40, $30, $20, $20, Card For 5th and 6Th.

Class 449 – *Intermediate Dressage Test No. 2, F.E.I. 1983, (Special), For Horses Over 14 Hands 2 Inches. Prizes: $40, $30, $20, $20, Card For 5th and 6Th.

Class 450 – *Grand Prix De Dressage, F.E.I., 1983, (Special), For Horses Over 14 Hands 2 Inches. Special Prizes: $60, $40, $30, $20, $20, Card.

SECTION 20 - HARNESS SECTION

HARNESS HORSES AND GALLOWAYS.

Prizes: $30, $20, $10 (unless otherwise stated).

SECTION 20 - HARNESS SECTION

Class 436 – *Pony Turnout in Saddle, Pony 11 Hands and Under. (Stallions Not Eligible). (Shetlands Not Eligible). Rider to Be 9 Years or Under on the First Day of the Show. To Be Shown in Saddle and Judged For Style, Neatness and Safety As a Turnout. Prizes $17, $12, $7, Card For 4Th, 5th and 6Th.

A Trophy valued at $50 will be awarded to the winner of this Class by MR M CANTWELL, WHALEN PARK, PAKENHAM SOUTH, VIC.

3 336 **Bradford H & J**, BURRABONG CHARMAIN, 26.9.81, S. Breccles Roundelay : D. Glendelon Cinderella
6 625 **Collins G**, JANLYN SALLY, Gr, 16.9.75, L Walkinshaw, S. Lodge Park Grenada : D. Cindy
893 **Dennis Miss J**, FENWICK SATON, Bl, 30.9.77, Fenwick Stud, S. Fenwick Claude : D. Fenwick Satin
4 1324 **Hall M**, RHONDDA EDWARD, Gr, 14.10.82, J McLaughlin, S. Fairway Nigel : D. Parratah Old Lace
1711 **Jordan Miss T**, LORD REGAN, Gr, 7.11.78, R Nicholas, S. Rhondell Smudge : D. Thunder
2 2309 **Miller D B & Mrs N J**, MYALL GLEN KIZZY, Gr, 6.12.78, S. Myall Glen Swift : D. Valley Princess
2392 **Mortensen Mrs M A**, CEFIL BACH FINESSE, Ch, 2.11.78, Mrs F Smith, S. Fayre Artful Dodger (Imp) : D. Ulnod Starling
2621 **Paterson-Robinson J**, THORPEVILLE SALLY, Gr, 17.12.79, Mrs M McConville, S. Punga Domino (N.Z.) : D. Koorawatha Pippa's Midget
2657 **Payne R L & M I Burns**, GREEN VALLEY MILTON, Bl, 25.10.71, Mrs J Buckleigh, S. Green Valley Sonny : D. Green Valley Margaret
1 2661 **Paynter G, A & M**, GERALDINE FIONA, Gr, 10.11.79, Mrs B Fitzgerald, S. Quamby Park Larrey : D. Geraldine Honey
2737 **Perry Mrs J & Family**, ALUMEAH CADDIE, Gr, 1.8.77, B & M Chaundry, S. Lodge Park Flicker Boy : D. Bridget
3091 **Showers Mrs J**, WEEROONA JEZZABELLE, Bl, 27.9.79, J Eastwell, S. Owendale Wee George : D. Nerada Pamela
3123 **Skipworth Miss M A**, MOSMAN PARK SEBASTIAN, Gr, 24.9.82, Mosman Park Pony Stud, S. Fairway Nigel : D. Carlyle Secret
3146 **Smith G L & S A**, KIMBERLEY PARK BAMBINO, Gr, 23.10.79, S. Loch-Sloy Caradoc : D. Kimberley Park Bambi
3147 **Smith G L & S A**, KIMBERLEY PARK PICTURE, 26.9.81, S. Loch-Sloy Caradoc : D. Loch-Sloy Playmate
3150 **Smith J & C & Mrs M**, KALINA PARK BO PEEP, Gr, 1.8.81,
3335 **Thorne M**, CLAYTON LODGE BABYDOLL, Gr, S. Delvin Park Koala : D. Donna
5 3352 **Timmerye Mrs D**, KILLANIN CHERUB, Gr, 22.11.78, C M Kirby, S. View Bank Top Notch : D. Wallington Mocca
3545 **White R & Mrs R & Miss K**, KALINA PARK WEE DANNY, Gr, 1.1.76, Mr Linnane, S. Owendale Idris : D. Hsdoonvarna Abbey

DRESSAGE

Class 440 – *Elementary Dressage Test (Special), For Horses Over 14 Hands 2 Inches. Prizes: $30, $20, $20, Card For 4Th, 5th and 6Th. The Test Will Be the E.F.A. Elementary Test No. 3:3. This Event Will Be Limited to 35 Competitors.

Class 441 – *Elementary Dressage Test (Special), For Horses Over 14 Hands 2 Inches. Prizes: $30, $20, $20, Card For 4Th, 5th and 6Th. The Mrs. Herbert A. Jackson Memorial Trophy Will Be Awarded to the Winner of the Elementary Test. The Test Will Be the E.F.A. Elementary Test. No. 3:6. This Event Will Be Limited to 35 Competitors.

Class 442 – *Medium Dressage Test (Special), For Horses Over 14 Hands 2 Inches. Prizes: $40, $30, $20, $20, Card For 5th and 6Th. The Test Will Be the E.F.A. Medium Test No. 4:2. This Event Will Be Limited to 35 Competitors.

Class 443 – *The Medium Dressage Test (Special), For Horses Over 14 Hands 2 Inches. Prizes: $40, $30, $20, $20, Card For 5th and 6Th. The Test Will Be the E.F.A. Medium Test No. 4:4. This Event Will Be Limited to 35 Competitors.

A Cup presented by **MR COLIN R. KELLY** will be competed for in perpetuity in this class.

Class 444 – *Advanced Dressage Test (Special), For Horses Over 14 Hands 2 Inches. Prizes: $40, $30, $20, $20, Card For 5th and 6Th. The Test Will Be the E.F.A. Advanced Test No. 5:2. This Event Will Be Limited to 35 Competitors.

Class 445 – *The Advanced Test, (Special), For Horses Over 14 Hands 2 Inches. Prizes: $40, $30, $20, $20, Card For 5th and 6Th. The Test Will Be the E.F.A. Advanced Test No. 5:4. This Event Will Be Limited to 35 Competitors.

A Trophy presented by the VICTORIAN DRESSAGE CLUB will be competed for in perpetuity in this class.

Class 446 – *Prix St. Georges Test F.E.I. 1983 (Special), For Horses Over 14 Hands 2 Inches. Prizes: $40, $30, $20, $20, Card For 5th and 6Th.

Class 447 – *Prix St. Georges Test F.E.I. 1983 (Special), For Horses Over 14 Hands 2 Inches. Prizes: $40, $30, $20, $20, Card For 5th and 6Th.

Class 448 – *Intermediate Dressage Test, No. 1 F.E.I. 1983, (Special). For Horses Over 14 Hands 2 Inches. Prizes: $40, $30, $20, $20, Card For 5th and 6Th.

Class 449 – *Intermediate Dressage Test No. 2, F.E.I. 1983, (Special), For Horses Over 14 Hands 2 Inches. Prizes: $40, $30, $20, $20, Card For 5th and 6Th.

Class 450 – *Grand Prix De Dressage, F.E.I., 1983, (Special), For Horses Over 14 Hands 2 Inches. Special Prizes: $60, $40, $30, $20, $20, Card.

SECTION 20 - HARNESS SECTION

HARNESS HORSES AND GALLOWAYS.

Prizes: $30, $20, $10 (unless otherwise stated).

SECTION 20 - HARNESS SECTION

NOTE FOR EXHIBITORS: PARTICULARS OF RIDE AND DRIVE CLASS are printed in Section 23, Jumping.

EXHIBITORS SHOULD NOTE THAT DELIVERY OR COMMERCIAL VEHICLES MUST NOT BE USED IN CLASSES 460 TO 503 INCLUSIVE.

ANY HORSE OR PONY ENTERED IN CLASSES 460 TO 503 MAY NOT BE ENTERED IN CLASSS FOR TRADESMENS DELIVERY HORSES.

IN ALL CLASSES WHERE A HEADCHECK IS USED IT IS PERMISSABLE FOR A SUITABLY ATTIRED ATTENDANT TO ENTER THE ARENA AFTER THE JUDGE HAS MADE THE INITIAL SELECTION, IN ORDER TO ADJUST THE HEADCHECK.

Class 460 – Light Horse Driven in Single Harness, Over 15 Hands.

1013 **Edwards P & Marburg Eq. Centre**, SIR OLIVER, Ch, 1.8.79, S. Beausierra Imp : D. Desert Oak
1926 **Limbrecht Miss R**, CLAIRE NOMAD, Ch, 4.10.74, V Hornsey, S. Quarter Too : D. Tabitha
2 1991 **Luyten P & Mrs**, RHYL SUPERLATIVE, B, 8.9.81, C Powell, S. Hurstwood Specify (Imp) : D. Suddie Myrrhe
2028 **Makari Stud**, MAKARI DYNAMIC, B, 13.1.81, R & D Egan, S. Hurstwood Solarity (Imp) : D. Suddie Marcella (Imp)
2697 **Pengelly G A & J**, THISTLEDOON BARNABY, B, 1.8.81, W J Bunting, S. Seychells :
1 2805 **Powell C & Mrs J**, SUNBEAM ELEGANCE (IMP), B, 1.5.72, F Vyse, S. Walton Searchlight : D. Sunbeam Countess
2823 **Quick D & Mrs A Duncan**, GRAND FLANEUR, Ch, 22.9.78, Mrs A Duncan, S. Flaneur : D. Lady Tudor
4 2985 **Russell T & J**, BEACON PARK TORO, Gr, 6.10.74, A Drash, S. Formosa : D. Dainty
3221 **Stewart J D & D C**, MAKARI BRIGHT, B, 1.12.76, R & D Egan, S. Makari Flash Boy : D. Dulcie
3 3222 **Stewart J D & D C**, MAKARI DYNAMO, B, 1.1.80, R & D Egan, S. Suddie Dynamite (Imp) : D. Makari Pauline

Class 461 – Galloway Driven in Single Harness, Over 14 Hands 2 Inches and Not Over 15 Hands.

2 2027 **Makari Stud**, WOODHURST BALLERINA, B, 10.1.80, V Corvi, S. Hurstwood Solarity (Imp) : D. Hurstwood Dancer (Imp)
1 2804 **Powell C & Mrs J**, RHYL FANTASY (IIU), B, 1.8.74, S. Walton Searchlight : D. Hurstwood Mirage (Imp)
3009 **Sattler B & L & Marburg E/Centre**, CHARDONAY, Ch, S. /V : D. /V
3 3319 **Thompson J**, CANYOUHEIGHT COPERNIUS, Ch, 28.10.81, S. Sutton's Peppermint Valley Commander : D. Llerrog Lady

Class 462 – Galloway Driven in Single Harness, Over 14 Hands and Not Over 14 Hands 2 Inches.

428 **Bunting W J & M**, DUNOLLY GOLDEN EMPRESS, Ch, 27.9.79, M Willsallen, S. Broofield Golden Emperor : D. Warren Super Girl
685 **Corvi V & M Willsallen**, HURSTWOOD FANTASIA, Br, 30.4.79, S. Hurstwood Candidate : D. Hurstwood Premonition
2 2700 **Pengelly G A & J**, SOLOMON
2956 **Rotherham Miss J**, TAWARRI OPAL FLAME, B, 26.1.73, S. Glen Devon Flame Steed : D. Jewel
3248 **Strafford P W**, ALEXIS GRAPHOS, B, 20.11.77, S. Makari Jim Boy : D. Elmore Consuella
3602 **Willsallen Mrs M**, DUNOLLY TITANYA, B, 7.10.80, S. Brookfield Golden Emperor : D. Dunolly Black Magic

No 1ST OR 3RD AWARDED IN CLASS 462.

Class 463 – Light Horse Driven in Single Harness, Over 14 Hands. (Hackneys and Part-Hackneys Not Eligible to Compete).

430 **Burgess P & Mrs L Cessan**, FRENCH CONNECTION, B, 17.5.77, S. Emsayettor : D. Grey Satin
2 1926 **Limbrecht Miss R**, CLAIRE NOMAD, Ch, 4.10.74, V Hornsey, S. Quarter Too : D. Tabitha
2697 **Pengelly G A & J**, THISTLEDOON BARNABY, B, 1.8.81, W J Bunting, S. Seychells :
4 2700 **Pengelly G A & J**, SOLOMON
2956 **Rotherham Miss J**, TAWARRI OPAL FLAME, B, 26.1.73, S. Glen Devon Flame Steed : D. Jewel
1 2985 **Russell T & J**, BEACON PARK TORO, Gr, 6.10.74, A Drash, S. Formosa : D. Dainty
3 3319 **Thompson J**, CANYOUHEIGHT COPERNIUS, Ch, 28.10.81, S. Sutton's Peppermint Valley Commander : D. Llerrog Lady

Class 464 – Ladies' Light Horse, Driven in Single Harness, Over 14 Hands (Special).

To be judged with emphasis on manners, followed by quality then performance.

428 **Bunting W J & M**, DUNOLLY GOLDEN EMPRESS, Ch, 27.9.79, M Willsallen, S. Broofield Golden Emperor : D. Warren Super Girl
430 **Burgess P & Mrs L Cessan**, FRENCH CONNECTION, B, 17.5.77, S. Emsayettor : D. Grey Satin
685 **Corvi V & M Willsallen**, HURSTWOOD FANTASIA, Br, 30.4.79, S. Hurstwood Candidate : D. Hurstwood Premonition
1345 **Hancock Miss D**, TWY-CREST HAROLD, B, 1.4.76, S. Twy-Cross Rio : D. Enola Crest
3 1926 **Limbrecht Miss R**, CLAIRE NOMAD, Ch, 4.10.74, V Hornsey, S. Quarter Too : D. Tabitha
2027 **Makari Stud**, WOODHURST BALLERINA, B, 10.1.80, V Corvi, S. Hurstwood Solarity (Imp) : D. Hurstwood Dancer (Imp)
2028 **Makari Stud**, MAKARI DYNAMIC, B, 13.1.81, R & D Egan, S. Hurstwood Solarity (Imp) : D. Suddie Marcella (Imp)
4 2697 **Pengelly G A & J**, THISTLEDOON BARNABY, B, 1.8.81, W J Bunting, S. Seychells :
2700 **Pengelly G A & J**, SOLOMON
1 2804 **Powell C & Mrs J**, RHYL FANTASY (IIU), B, 1.8.74, S. Walton Searchlight : D. Hurstwood Mirage (Imp)
2956 **Rotherham Miss J**, TAWARRI OPAL FLAME, B, 26.1.73, S. Glen Devon Flame Steed : D. Jewel
2 2985 **Russell T & J**, BEACON PARK TORO, Gr, 6.10.74, A Drash, S. Formosa : D. Dainty
3221 **Stewart J D & D C**, MAKARI BRIGHT, B, 1.12.76, R & D Egan, S. Makari Flash Boy : D. Dulcie
3248 **Strafford P W**, ALEXIS GRAPHOS, B, 20.11.77, S. Makari Jim Boy : D. Elmore Consuella
3602 **Willsallen Mrs M**, DUNOLLY TITANYA, B, 7.10.80, S. Brookfield Golden Emperor : D. Dunolly Black Magic

Class 465 – Buggy Turnout (With Solid Tyres, Hood and All Accessories): Mare or Gelding Over 15 Hands, (Special). Horse, Buggy and Harness (Must All Be the Property of the One Owner or Recognised Exhibitor). A Statutory Declaration to This Effect to Accompany the Entry Form. To Be Judged by Points on the Following Scale: Horse, 45; Vehicle, 30; Harness, 15; General Appearance, 10.

2 1345 **Hancock Miss D**, TWY-CREST HAROLD, B, 1.4.76, S. Twy-Cross Rio : D. Enola Crest
1 3222 **Stewart J D & D C**, MAKARI DYNAMO, B, 1.1.80, R & D Egan, S. Suddie Dynamite (Imp) : D. Makari Pauline

SECTION 20 - HARNESS SECTION

Class 466 – Buggy Turnout (With Solid Tyres, Hood and All Accessories): Mare or Gelding Over 14 and Not Over 15 Hands, (Special). Galloway, Buggy and Harness (Must All Be the Property of the One Owner or Recognised Exhibitor). A Statutory Declaration to This Effect to Accompany the Entry Form. To Be Judged by Points on Thefollowing Scale: Horse, 45 Points; Vehicle, 30; Harness, 15; General Appearance, 10.

2325 **Mitchell G**, CLOPERNIUS & CLIPEREENA, M R Simic, S. Coonamarra Mr Fred :

Class 467 – Jinker Turnout: Mare or Gelding Over 15 Hands, (Special). Horse, Jinker and Harness (Must All Be the Property of the One Owner or Recognised Exhibitor). A Statutory Declaration to This Effect to Accompany the Entry Form. To Be Judged by Points on the Following Scale: Horse, 45 Points; Vehicle, 30; Harness, 15; General Appearance, 10.

4 1926 **Limbrecht Miss R**, CLAIRE NOMAD, Ch, 4.10.74, V Hornsey, S. Quarter Too : D. Tabitha
5 2697 **Pengelly G A & J**, THISTLEDOON BARNABY, B, 1.8.81, S. Seychells :
1 2805 **Powell C & Mrs J**, SUNBEAM ELEGANCE (IMP), B, 1.5.72, F Vyse, S. Walton Searchlight : D. Sunbeam Countess
2 2985 **Russell T & J**, BEACON PARK TORO, Gr, 6.10.74, A Drash, S. Formosa : D. Dainty
3 3221 **Stewart J D & D C**, MAKARI BRIGHT, B, 1.12.76, R & D Egan, S. Makari Flash Boy : D. Dulcie

Class 468 – Jinker Turnout: Mare or Gelding Over 14 and Not Over 15 Hands, (Special). Galloway, Jinker and Harness (Must All Be the Property of the One Owner or Recognised Exhibitor). A Statutory Declaration to This Effect to Accompany the Entry Form. To Be Judged by Points on the Following Scale: Horse, 45 Points; Vehicle, 30; Harness, 15; General Appearance, 10.

2 428 **Bunting W J & M**, DUNOLLY GOLDEN EMPRESS, Ch, 27.9.79, M Willsallen, S. Broofield Golden Emperor : D. Warren Super Girl
685 **Corvi V & M Willsallen**, HURSTWOOD FANTASIA, Br, 30.4.79, S. Hurstwood Candidate : D. Hurstwood Premonition
3 2700 **Pengelly G A & J**, SOLOMON
1 2804 **Powell C & Mrs J**, RHYL FANTASY (IIU), B, 1.8.74, S. Walton Searchlight : D. Hurstwood Mirage (Imp)
3248 **Strafford P W**, ALEXIS GRAPHOS, B, 20.11.77, S. Makari Jim Boy : D. Elmore Consuella
3319 **Thompson J**, CANYOUHEIGHT COPERNIUS, Ch, 28.10.81, S. Sutton's Peppermint Valley Commander : D. Llerrog Lady
3602 **Willsallen Mrs M**, DUNOLLY TITANYA, B, 7.10.80, S. Brookfield Golden Emperor : D. Dunolly Black Magic

Class 469 – Viceroy Turnout: Mare or Gelding Over 15 Hands, (Special). (Must All Be the Property of the One Owner or Recognised Exhibitor). A Statutory Declaration to This Effect to Accompany the Entry Form. To Be Judged by Points on the Following Scale: Horse, 45 Points; Vehicle, 30; Harness, 15; General Appearance, 10.

2028 **Makari Stud**, MAKARI DYNAMIC, B, 13.1.81, R & D Egan, S. Hurstwood Solarity (Imp) : D. Suddie Marcella (Imp)
1 2805 **Powell C & Mrs J**, SUNBEAM ELEGANCE (IMP), B, 1.5.72, F Vyse, S. Walton Searchlight : D. Sunbeam Countess
2 3222 **Stewart J D & D C**, MAKARI DYNAMO, B, 1.1.80, R & D Egan, S. Suddie Dynamite (Imp) : D. Makari Pauline

Class 470 – Viceroy Turnout: Mare or Gelding, Over 14 Hands and Not Over 15 Hands, (Special). (Must All Be the Property of the One Owner or Recognised Exhibitor). A Statutory Declaration to This Effect to Accompany the Entry Form. To Be Judged by Points on the Following Scale: Horse, 45 Points; Vehicle, 30; Harness, 15; General Appearance, 10.

2 428 **Bunting W J & M**, DUNOLLY GOLDEN EMPRESS, Ch, 27.9.79, M Willsallen, S. Broofield Golden Emperor : D. Warren Super Girl
685 **Corvi V & M Willsallen**, HURSTWOOD FANTASIA, Br, 30.4.79, S. Hurstwood Candidate : D. Hurstwood Premonition
2027 **Makari Stud**, WOODHURST BALLERINA, B, 10.1.80, V Corvi, S. Hurstwood Solarity (Imp) : D. Hurstwood Dancer (Imp)
1 2804 **Powell C & Mrs J**, RHYL FANTASY (IIU), B, 1.8.74, S. Walton Searchlight : D. Hurstwood Mirage (Imp)
3248 **Strafford P W**, ALEXIS GRAPHOS, B, 20.11.77, S. Makari Jim Boy : D. Elmore Consuella
3602 **Willsallen Mrs M**, DUNOLLY TITANYA, B, 7.10.80, S. Brookfield Golden Emperor : D. Dunolly Black Magic

HARNESS PONIES

Prizes: $30, $20, $10 (unless otherwise stated).

Classes 471 to 481 restricted to ponies NOT hackney or part-bred hackney.

Class 471 – Harness Pony (Novice): Driven in Single Harness, Over 13 Hands and Not Over 14 Hands, (Special). For Mares or Geldings Which Have Not Won a First Prize Competing Singly in Harness at a Royal Show.

1880 **Larcombe Miss P**, MULKIRRI UNDER-THE-MISTLE-TOE, Ch, 27.9.79, S. Warmwell Pwarth (Imp) : D. Mulkirri Katinka
3 2177 **McDonald Miss J R**, GLENMORE BLISS, B, 4.9.78, S. Coed Coch Branag : D. Daydawn Bright Chip
1 3115 **Simpson Mrs M**, DIXIE PARK DERBY, B, 1.11.78, T Tame
2 3315 **Thomas Mrs D A & Family**, QUINDALLUP TINY WELCOME, B, 1.8.72,
4 2500 Mrs J O'Connor (Lawrence)

Class 472 – Harness Pony (Novice): Driven in Single Harness, Over 12 Hands and Not Over 13 Hands, (Special). For Mares or Geldings Which Have Not Won a First Prize Competing Singly in Harness at a Royal Show.

3 272 **Binks Miss M**, KHADINE COOLIBAH, Bl, 30.11.79, M Maclachlan, S. Yatala Yarraman : D. Moondyne Pennyroyal
1498 **Hogg Miss N**, SILVER ROMANCE, Gr, 26.8.81,

SECTION 20 - HARNESS SECTION

2 2178 McDonald Miss J R, GLENMORE GAYLADY, Gr, 3.9.79, S. Coed Coch Derwas (Imp) : D. Burradoo Gay
2500 O'Connor Mrs J, LAWRENCE, 1.8.79,
1 3081 Shipard N A & cm Walker, YARRAMAN, Gr, 10.10.80,

Class 473 – Harness Pony (Novice): Driven in Single Harness, Not to Exceed 12 Hands, (Special). For Mares or Geldings Which Have Not Won a First Prize Competing Singly in Harness at a Royal Show.

22 Albress Mrs P & Miss D, RHYL ENVOY, Gr, 23.10.81, C & J Powell, S. Hollybush Joker (Imp) : D. Hollybush Penny (Imp)
2 622 Collins G & Miss N, OWENDALE IVAN, Gr, Mrs P Owens, S. Coed Coch Norman :
834 Davidson A R, BIDO COPPER TOP, Ch, 17.9.80, W Scott, S. Green Valley Sensation : D. Bido Bonnie Gipsy
943 Drury Mrs J, GLENDALE CRACKERJACK, Gr, 1.8.81,
1131 Fraser Miss L, MARAQUITA HUSTLER, Gr, 14.9.80, Mrs K De Klepper, S. Glangwesyn Deena : D. Revel Tania (Imp)
1319 Haggar Mrs L F & Miss L Crockett, SILVERWOOD BENWERRIN, Ch, 28.12.76, L T Johnson, S. Gredington Gamelyn (Imp) : D. Fairway Ochre
3 1879 Larcombe Miss P, MULKIRRI HONEYSUCKLE, Bl, 29.10.80, S. Warmwell Pwarth (Imp) : D. Owendale Silver Bracelet
5 1931 Lincoln Mrs M, TOPRIDGE CADARN, Ch, 23.8.78, S & M Nelson, S. Rotherwood Commander (Imp) : D. Fairway Roselle
1 2222 McMahon Mrs H C, OWENDALE PIERRE, Gr, 10.9.78, Mrs R D Owen, S. Coed Coch Norman (Imp) : D. Owendale Perfect Peach
2223 McMahon Mrs H C, ROUND HILL WE WILL, Gr, 19.9.82, Mrs D Sam, S. Radnor Royston : D. Round Hill Katinka
3124 Skipworth Miss M A, TRENTLYN TOCCATA, Gr, 1.10.81, Mr G Higgins, S. Revel Carreg (Imp) : D. Coedyfoel Candy (Imp)
3462 Wandarra Pony Stud, GOULBURN RIVER MARSHMALLOW, Bl, 29.1.82, C Howe, S. Maramba Felix : D. Mallow of Netherley (Imp)
4 3476 Ward Mrs R J, LISHEEN CORNFLOWER, Gr, 27.10.80, Mrs A M Gillies, S. Nattai Sun King : D. Lisheen Columbine

Class 474 – Ladies Harness Pony: Driven in Single Harness, Not Over 14 Hands, (Special). To Be Judged With Emphasis on Manners, Followed by Quality Then Performance.

22 Albress Mrs P & Miss D, RHYL ENVOY, Gr, 23.10.81, C & J Powell, S. Hollybush Joker (Imp) : D. Hollybush Penny (Imp)
182 Beard D G & Mrs L, NARADA ROWAN, Gr, 6.11.78, R W Jolly, S. Narada Goldstar : D. Naroo Soot
272 Binks Miss M, KHADINE COOLIBAH, Bl, 30.11.79, M Maclachlan, S. Yatala Yarraman : D. Moondyne Pennyroyal
622 Collins G & Miss N, OWENDALE IVAN, Gr, Mrs P Owens, S. Coed Coch Norman :
3 807 Daniel M & M & Miss M Pengelly, NARODA STARFLIGHT, Gr, 12.9.71, R W Jolly, S. Narada Stardom : D. Narada Pearl
882 Dempsey K & Mrs E, GLENWAY MAJOR, Bl, 25.9.71, A A Williams, S. Spring Park Garry : D. Glenvally Mimi
2 943 Drury Mrs J, GLENDALE CRACKERJACK, Gr, 1.8.81,
1053 Exner Mrs G, ALKONI GIPSY'S LASS, Gr, 16.10.77, L Peck, S. Nattai Borcalis 2nd : D. Alkoni Gipsy Queen
1880 Larcombe Miss P, MULKIRRI UNDER-THE-MISTLE-TOE, Ch, 27.9.79, S. Warmwell Pwarth (Imp) : D. Mulkirri Katinka
1884 Lawrence J, MAIDA MOUSE ROYALE, Gr, 1.8.78, S. /V : D. /V
1 1885 Lawrence J, MAIDA SUNSHINE TWIGGY, Gr, 1.5.78, R Jolley, S. /V : D. /V
5 1931 Lincoln Mrs M, TOPRIDGE CADARN, Ch, 23.8.78, S & M Nelson, S. Rotherwood Commander (Imp) : D. Fairway Roselle
2114 Mather G & E, YOLANDA PARK WINTERSUN, Gr, 23.1.77, J Tilbrook, S. Glangwesyn Poisedon : D. Cevlan Chief Chaff
4 2168 McClusky Mrs C, STANTON PARK JULIAN, Ch, 27.11.79, A M Coxon, S. Coed Coch Gwyndaf (Imp) : D. Criban Flare (Imp)
2177 McDonald Miss J R, GLENMORE BLISS, B, 4.9.78, S. Coed Coch Branag : D. Daydawn Bright Chip
2222 McMahon Mrs H C, OWENDALE PIERRE, Gr, 10.9.78, Mrs R D Owen, S. Coed Coch Norman (Imp) : D. Owendale Perfect Peach
2500 O'Connor Mrs J, LAWRENCE, 1.8.79,
3082 Shipard N A & cm Walker, ABERFELDY HI-JINX, Br
3083 Shipard N A & cm Walker, CAMOLA SMOKEY, Gr
3115 Simpson Mrs M, DIXIE PARK DERBY, B, 1.11.78, T Tame
3124 Skipworth Miss M A, TRENTLYN TOCCATA, Gr, 1.10.81, Mr G Higgins, S. Revel Carreg (Imp) : D. Coedyfoel Candy (Imp)
3315 Thomas Mrs D A & Family, QUINDALLUP TINY WELCOME, B, 1.8.72,
3433 Waight Mrs M, LEITRUM LITTLE DAFFODIL, Cr, 17.11.75, S. Illaro Ceaser : D. Bereen Ella
3434 Waight Mrs M, MOORTANGI JEDDA, Bl, 1.8.79, : D. Mariana
3476 Ward Mrs R J, LISHEEN CORNFLOWER, Gr, 27.10.80, Mrs A M Gillies, S. Nattai Sun King : D. Lisheen Columbine

Class 475 – Pony: Driven in Single Harness, Over 13 Hands 2 Inches and Not Over 14 Hands.

835 Davidson A R, FUTURE STAR, B, 29.10.71, S. Cobber : D. Blondy
1 882 Dempsey K & Mrs E, GLENWAY MAJOR, Bl, 25.9.71, A A Williams, S. Spring Park Garry : D. Glenvally Mimi
2 2177 McDonald Miss J R, GLENMORE BLISS, B, 4.9.78, S. Coed Coch Branag : D. Daydawn Bright Chip
3434 Waight Mrs M, MOORTANGI JEDDA, Bl, 1.8.79, : D. Mariana

Class 476 – Pony: Driven in Single Harness, Over 13 Hands and Not Over 13 Hands 2 Inches.

1880 Larcombe Miss P, MULKIRRI UNDER-THE-MISTLE-TOE, Ch, 27.9.79, S. Warmwell Pwarth (Imp) : D. Mulkirri Katinka
2179 McDonald Miss J R, GLENMORE CLASSIC, Gr, 27.10.82, S. Coed Coch Llabed (Imp) : D. Glenmore Gaylass
2 3083 Shipard N A & cm Walker, CAMOLA SMOKEY, Gr
3 3115 Simpson Mrs M, DIXIE PARK DERBY, B, 1.11.78, T Tame
1 3315 Thomas Mrs D A & Family, QUINDALLUP TINY WELCOME, B, 1.8.72,
4 2500 J O'Connor LAWRENCE

Class 477 – Pony: Driven in Single Harness, Over 12 Hands 2 Inches and Not Over 13 Hands.

2500 O'Connor Mrs J, LAWRENCE, 1.8.79,
2796 Powell C & Mrs J, RHYL MELLETIA, Gr, 17.10.79, S. Downland Kestrel (Imp) : D. Barolin Meteor 2nd
1 3081 Shipard N A & cm Walker, YARRAMAN, Gr, 10.10.80,
2 3082 Shipard N A & cm Walker, ABERFELDY HI-JINX, Br

Class 478 – Pony: Driven in Single Harness, Over 12 Hands and Not Over 12 Hands 2 Inches.

4 272 Binks Miss M, KHADINE COOLIBAH, Bl, 30.11.79, M Maclachlan, S. Yatala Yarraman : D. Moondyne Pennyroyal
2 1871 Lane J & J & Family, CUTHERO EDWARD, Ch, 21.11.80, Mrs Crozier, S. Fairway Random : D. Madoroma Meteor
1 1885 Lawrence J, MAIDA SUNSHINE TWIGGY, Gr, 1.5.78, R Jolley, S. /V : D. /V
3 2178 McDonald Miss J R, GLENMORE GAYLADY, Gr, 3.9.79, S. Coed Coch Derwas (Imp) : D. Burradoo Gay
3084 Shipard N A & cm Walker, MASTER RICHARD, Gr

Class 479 – Pony: Driven in Single Harness, Over 11 Hands and Not Over 12 Hands.

22 Albress Mrs P & Miss D, RHYL ENVOY, Gr, 23.10.81, C & J Powell, S. Hollybush Joker (Imp) : D. Hollybush Penny (Imp)
1 182 Beard D G & Mrs L, NARADA ROWAN, Gr, 6.11.78, R W Jolly, S. Narada Goldstar : D. Naroo Soot
622 Collins G & Miss N, OWENDALE IVAN, Gr, Mrs P Owens, S. Coed Coch Norman :

SECTION 20 - HARNESS SECTION

4 807 **Daniel M & M & Miss M Pengelly**, NARODA STARFLIGHT, Gr, 12.9.71, R W Jolly, S. Narada Stardom : D. Narada Pearl

834 **Davidson A R**, BIDO COPPER TOP, Ch, 17.9.80, W Scott, S. Green Valley Sensation : D. Bido Bonnie Gipsy

943 **Drury Mrs J**, GLENDALE CRACKERJACK, Gr, 1.8.81,

1053 **Exner Mrs G**, ALKONI GIPSY'S LASS, Gr, 16.10.77, L Peck, S. Nattai Borealis 2nd : D. Alkoni Gipsy Queen

1131 **Fraser Miss L**, MARAQUITA HUSTLER, Gr, 14.9.80, Mrs K De Klepper, S. Glangwesyn Deena : D. Revel Tania (Imp)

1879 **Larcombe Miss P**, MULKIRRI HONEYSUCKLE, Bl, 29.10.80, S. Warmwell Pwarth (Imp) : D. Owendale Silver Bracelet

3 1884 **Lawrence J**, MAIDA MOUSE ROYALE, Gr, 1.8.78, S. /V : D. /V

1931 **Lincoln Mrs M**, TOPRIDGE CADARN, Ch, 23.8.78, S & M Nelson, S. Rotherwood Commander (Imp) : D. Fairway Roselle

2114 **Mather G & E**, YOLANDA PARK WINTERSUN, Gr, 23.1.77, J Tilbrook, S. Glangwesyn Poisedon : D. Cevlan Chief Chaff

2 2222 **McMahon Mrs H C**, OWENDALE PIERRE, Gr, 10.9.78, Mrs R D Owen, S. Coed Coch Norman (Imp) : D. Owendale Perfect Peach

2223 **McMahon Mrs H C**, ROUND HILL WE WILL, Gr, 19.9.82, Mrs D Sam, S. Radnor Royston : D. Round Hill Katinka

3433 **Waight Mrs M**, LEITRUM LITTLE DAFFODIL, Cr, 17.11.75, S. Illaro Ceaser : D. Bereen Ella

3476 **Ward Mrs R J**, LISHEEN CORNFLOWER, Gr, 27.10.80, Mrs A M Gillies, S. Nattai Sun King : D. Lisheen Columbine

Class 480 – Pony: Driven in Single Harness, Over 10 Hands and Not Over 11 Hands. (Shetlands Not Eligible to Compete). Prizes Presented by William Haughton and Co. Ltd., 457 Malvern Road, South Yarra, 3141.

1319 **Haggar Mrs L F & Miss L Crockett**, SILVERWOOD BENWERRIN, Ch, 28.12.76, L T Johnson, S. Gredington Gamelyn (Imp) : D. Fairway Ochre

1 1872 **Lane J & J & Family**, BERNARRA BIANCA, B, 8.9.77, J H & T Bowring, S. Fairway Random : D. Madoroma Meteor

2 2168 **McClusky Mrs C**, STANTON PARK JULIAN, Ch, 27.11.79, A M Coxon, S. Coed Coch Gwyndaf (Imp) : D. Criban Flare (Imp)

3124 **Skipworth Miss M A**, TRENTLYN TOCCATA, Gr, 1.10.81, Mr G Higgins, S. Revel Carreg (Imp) : D. Coedyfoel Candy (Imp)

Class 481 – Pony: Driven in Single Harness, Not Over 10 Hands. (Shetlands Not Eligible to Coompete).

1 2169 **McClusky Mrs C**, COPPER TOP, Ch

Class 482 – Shetland Pony, Mare or Filly, Driven in Single Harness, 10.2 Hands or Under.

5 666 **Cooke L & B**, GREEN VALLEY GAYLENE, Bl, 10.11.81, J Buckleigh, S. Green Valley Sonny : D. Green Valley Georgina

1857 **Lamb D M & P A**, KIMBA KARLA, Bl, 30.11.81, S. Redacres Benjamin : D. Pentland Lisa

1859 **Lamb D M & P A**, KIMBA KARNA, Bl, 23.9.83, S. Redacres Benjamin : D. Pentland Lucilla

1 1873 **Lane J & J & Family**, ARAYLON TREASURE, Bl, 2.10.81, J F Bland, S. Greenvalley Freedom : D. Glendoman Tammy

2171 **McConville-Durling Miss A**, THORPEVILLE RACQUEL, B, 5.10.75, S. Brassay Raconteur : D. Yamboon Park Pixie

2295 **Michelotti Mrs J A**, MILLBRAE SUNRISE, Bl, 12.11.78, G Smith, S. Fairway Raffle : D. Mulwaree Blossom

4 2310 **Miller D B & Mrs N J**, VALLEY PRINCESS, Bl, 31.11.70, S. Nangwarrie Flicka : D. Valley Duchess

2524 **Oakford W H & A Reeve**, BOJINDA PRINCESS, Bl, 27.12.80, W & J Munday, S. Green Valley Freedom : D. Willow Green Princess

3 2649 **Payne Mrs A**, WANDARRA BOLIVIA, Gr, 6.11.81, R Read, S. Cloon Beau : D. Pentland Pearl

2 2665 **Paynter G, A & M**, GLENDOMAN JAQUALYN, Bl, 9.10.81, Mrs J Asling, S. Greenvalley Freedom : D. Fairway June

2699 **Pengelly G A & J**, PANCAKE, Skew, 1.8.81, L Kidd, S. Drum Major (Imp) : D. Cremona of Marshwood (Imp)

3462 **Wandarra Pony Stud**, GOULBURN RIVER MARSHMALLOW, Bl, 29.1.82, C Howe, S. Maramba Felix : D. Mallow of Netherley (Imp)

Class 483 – Shetland Pony Gelding, Driven in Single Harness, 10.2 Hands and Under.

3 407 **Bucknell Mrs P**, BUCKNELL'S BOBBY, Bl, 1.8.73, Greenaway

1 621 **Collins G & Miss N**, WANDARRA BONUS, Bl, Mrs Read, S. Cloon Beau : D. Lanark Wee Mandy

=4 1050 **Eshuys Mrs L**, WANDARRA MONAHI, Bl, 22.10.82, Mrs R Read, S. Arrogance of Netherly (Imp) : D. Lanark Wee Mandy

=4 2170 **McClusky Mrs C**, FENWICK HUCKLEBERRY, Bl, 1.11.81, Fenwick Stud, S. Yarra Lea Rosgair : D. Fenwick Honoria

2 2657 **Payne R L & M I Burns**, GREEN VALLEY MILTON, Bl, 25.10.71, Mrs J Buckleigh, S. Green Valley Sonny : D. Green Valley Margaret

2667 **Paynter G, A & M**, GLENDOMAN LLEWELLYN, Bl, 9.1.80, Mrs J Asling, S. Green Valley Jonathon : D. Green Valley Louise

2698 **Pengelly G A & J**, KIMBA KILDARE, Br, 23.11.75, D M & P A Lamb, S. Mulwaree Count : D. Mulwala Chichibou

Classes 484 to 487 restricted to Hackneys or part-bred Hackneys.

Class 484 – Hackney Type Pony, Driven in Single Harness, Over 13 Hands and Not Over 14 Hands.

2 883 **Dempsey K & Mrs E**, DWYFOR NATACHA, B, 1.9.79, N & C Bull, S. Hurstwood Nikita : D. Makari Miss

2794 **Powell C & J**, RHYL CYGNET, B, 15.10.81, S. Hurstwood Michka Imp : D. Sunbeam Capri Imp

1 2802 **Powell C & Mrs J**, HURSTWOOD KALINKA (IMP), B, 1.5.74, F Hayden, S. Highstone Nicholas : D. Marden Katinka

3 3223 **Stewart J D & D C**, MAKARI LADDIE, B, 3.10.80, R & D Egan, S. Hurstwood Snapdragon (Imp) : D. Makari Flash Lassie

3601 **Willsallen Mrs M**, DUNOLLY NICOLETTE, Br, 24.10.77, S. Hurstwood Nikita : D. Riverside Finetta

Class 485 – Hackney Type Pony, Driven in Single Harness, Over 12 Hands and Not Over 13 Hands.

23 **Albress Mrs P & Miss D**, CAMPASPE LODGE RYTHYM KING, B, 8.11.78, A E Morris, S. Hurstwood Niketa : D. Makari Helen

690 **Corvi V & Mrs M Willsallen**, DUNOLLY FINESSE, B, 1.8.79, S. Hurstwood Snapdragon : D. Riverside Finette

795 **Daldy G**, FOUR WINDS NUREYEV, Ch, 8.10.78, I S Perry, S. Maiden Nureyev : D. Marfiar Miss Finality

2032 **Makari Stud & K Pennowitz**, LITTLE WEMBLEY MISCHIEF, Bl, 1.8.80, R & D Egan, S. Hurstwood Snapdragon : D. Little Wembley Mannequin

3 2033 **Makari Stud & R Brazendale**, RHYL SONATINA (IMP), B, 1.6.79, C Powell, S. Marden Finality : D. Hurstwood Sonnett (Imp)

2149 **Mc Lean K & Son**, RHYL SPLENDOUR, B, S. Hurstwood Michka : D. Vulcan Springtime Imp

2150 **Mc Lean K & Son**, RHYL TOP FLIGHT, B, S. Hurstwood Nichka Imp : D. Athlane Lady Roma

5 2498 **O'Connor Mrs J**, ENDEAVOUR MIDNIGHT, Bl, 29.9.80, M J Moy, S. Hurstwood Snapdragon : D. Emdeavour Finality

2686 **Pearson M T & M L**, NARADA KAYLENE, Br, 8.10.78, R W Jolly, S. Hurstwood Michka (Imp) : D. Makari Princess

2 2795 **Powell C & J**, RHYL DAINTINESS, B, 20.9.79, S. Emperor P of Holt Imp : D. Hurstwood Pirouette Imp

1 2801 **Powell C & Mrs J**, HURSTWOOD ADELITA (IMP), B, 1.5.77, F Hayden, S. Highstone Nicholas : D. Marden Katinka

4 3114 **Simpson Mrs M**, HICKORY SYMBOL, B, 15.10.80, R V & M K Hicks, S. Hurstwood Michka (Imp) : D. Makari Princess

SECTION 20 - HARNESS SECTION

Class 486 – Hackney Type Pony, Driven in Single Harness, 12 Hands or Under.

2 1767 Kennedy Mr & Mrs P B, LANDFALL LINDON FINALITY, B, 26.9.79, R Aumann, S. Dunolly Finality : D. Landfall Liza Finality

4 1870 Lane J & J & Family, RHYL CHEREE, B, 28.10.81, C & J Powell, S. Hurstwood Michka (Imp) : D. Hurstwood Pirovette (Imp)

3 2499 O'Connor Mrs J, LANDFALL MISS FINALITY, B, 12.12.78, R W Aumann, S. Dunally Finality : D. Kooravale Miss Swell

5 2501 O'Connor Mrs J, RHYL FANTASIA, B, 22.10.78, C & J Powell, S. Hurstwood Michka (Imp) : D. Hurstwood Matula (Imp)

1 2806 Powell C & Mrs J, RHYL VIRTUE, B, 6.10.80, S. Emperor P of Holt (Imp) : D. Sunbeam Vanity

Class 487 – Hackney Type Pony, Driven in Single Harness, Which Has Not Won a First Prize (Competing Singly), at a Royal Show.

23 Albress Mrs P & Miss D, CAMPASPE LODGE RYTHYM KING, B, 8.11.78, A E Morris, S. Hurstwood Niketa : D. Makari Helen

795 Daldy G, FOUR WINDS NUREYEV, Ch, 8.10.78, I S Perry, S. Maiden Nureyev : D. Marfiar Miss Finality

4 883 Dempsey K & Mrs E, DWYFOR NATACHA, B, 1.9.79, N & C Bull, S. Hurstwood Nikita : D. Makari Miss

1 1767 Kennedy Mr & Mrs P B, LANDFALL LINDON FINALITY, B, 26.9.79, R Aumann, S. Dunolly Finality : D. Landfall Liza Finality

5 1870 Lane J & J & Family, RHYL CHEREE, B, 28.10.81, C & J Powell, S. Hurstwood Michka (Imp) : D. Hurstwood Pirovette (Imp)

2 2032 Makari Stud & K Pennowitz, LITTLE WEMBLEY MISCHIEF, Bl, 1.8.80, R & D Egan, S. Hurstwood Snapdragon : D. Little Wembley Mannequin

2033 Makari Stud & R Brazendale, RHYL SONATINA (IMP), B, 1.6.79, C Powell, S. Marden Finality : D. Hurstwood Sonnett (Imp)

2149 Mc Lean K & Son, RHYL SPLENDOUR, B, S. Hurstwood Michka : D. Vulcan Springtime Imp

2498 O'Connor Mrs J, ENDEAVOUR MIDNIGHT, Bl, 29.9.80, M J Moy, S. Hurstwood Snapdragon : D. Emdeavour Finality

2686 Pearson M T & M L, NARADA KAYLENE, Br, 8.10.78, R W Jolly, S. Hurstwood Michka (Imp) : D. Makari Princess

2794 Powell C & J, RHYL CYGNET, B, 15.10.81, S. Hurstwood Michka Imp : D. Sunbeam Capri Imp

3 3223 Stewart J D & D C, MAKARI LADDIE, B, 3.10.80, R & D Egan, S. Hurstwood Snapdragon (Imp) : D. Makari Flash Lassie

Class 488 – Buggy Turnout (With Solid Tyres, Hood and All Accessories): Pony Not Over 14 Hands, (Special). Pony, Buggy and Harness (Must All Be the Property of the One Owner or Recognised Exhibitor). A Statutory Declaration to This Effect to Accompany the Entry Form. To Be Judged by Points on the Following Scale: Horse, 45 Points Vehicle, 30; Harness, 15; General Appearance, 10.

1 3476 Ward Mrs R J, LISHEEN CORNFLOWER, Gr, 27.10.80, Mrs A M Gillies, S. Nattai Sun King : D. Lisheen Columbine

Class 489 – Jinker Turnout: Pony Over 13 and Not Over 14 Hands, (Special). Pony, Jinker and Harness (Must All Be the Property of the One Owner or Recognised Exhibitor). A Statutory Declaration to This Effect to Accompany the Entry Form. To Be Judged by Points on the Following Scale: Horse, 45 Points; Vehicle, 30; Harness, 15; General Appearance, 10.

5 835 Davidson A R, FUTURE STAR, B, 29.10.71, S. Cobber : D. Blondy

1 2802 Powell C & Mrs J, HURSTWOOD KALINKA (IMP), B, 1.5.74, F Hayden, S. Highstone Nicholas : D. Marden Katinka

2 3083 Shipard N A & cm Walker, CAMOLA SMOKEY, Gr

3 3115 Simpson Mrs M, DIXIE PARK DERBY, B, 1.11.78, T Tame

3434 Waight Mrs M, MOORTANGI JEDDA, Bl, 1.8.79, : D. Mariana

3601 Willsallen Mrs M, DUNOLLY NICOLETTE, Br, 24.10.77, S. Hurstwood Nikita : D. Riverside Finetta

4 2500 Mrs J O'Connor Lawrence

Class 490 – Jinker Turnout: Pony Over 12 and Not Over 13 Hands, (Special). Pony, Jinker and Harness (Must All Be the Property of the One Owner or Recognised Exhibitor). A Statutory Declaration to This Effect to Accompany the Entry Form. To Be Judged by Points on the Following Scale: Horse, 45 Points; Vehicle, 30; Harness, 15;General Appearance, 10.

1871 Lane J & J & Family, CUTHERO EDWARD, Ch, 21.11.80, Mrs Crozier, S. Fairway Random : D. Madoroma Meteor

2 1885 Lawrence J, MAIDA SUNSHINE TWIGGY, Gr, 1.5.78, R Jolley, S. /V : D. /V

3 2498 O'Connor Mrs J, ENDEAVOUR MIDNIGHT, Bl, 29.9.80, M J Moy, S. Hurstwood Snapdragon : D. Emdeavour Finality

2500 O'Connor Mrs J, LAWRENCE, 1.8.79,

1 2801 Powell C & Mrs J, HURSTWOOD ADELITA (IMP), B, 1.5.77, F Hayden, S. Highstone Nicholas : D. Marden Katinka

3081 Shipard N A & cm Walker, YARRAMAN, Gr, 10.10.80,

4 3082 Shipard N A & cm Walker, ABERFELDY HI-JINX, Br

Class 491 – Jinker Turnout: Pony Over 11 and Not Over 12 Hands, (Special). Pony, Jinker and Harness (Must All Be the Property of the One Owner or Recognised Exhibitor). A Statutory Declaration to This Effect to Accompany the Entry Form. To Be Judged by Points on the Following Scale: Horse, 45 Points; Vehicle, 30; Harness, 15; General Appearance, 10.

182 Beard D G & Mrs L, NARADA ROWAN, Gr, 6.11.78, R W Jolly, S. Narada Goldstar : D. Naroo Soot

622 Collins G & Miss N, OWENDALE IVAN, Gr, Mrs P Owens, S. Coed Coch Norman :

943 Drury Mrs J, GLENDALE CRACKERJACK, Gr, 1.8.81,

1053 Exner Mrs G, ALKONI GIPSY'S LASS, Gr, 16.10.77, L Peck, S. Nattai Borealis 2nd : D. Alkoni Gipsy Queen

3 1931 Lincoln Mrs M, TOPRIDGE CADARN, Ch, 23.8.78, S & M Nelson, S. Rotherwood Commander (Imp) : D. Fairway Roselle

2 2499 O'Connor Mrs J, LANDFALL MISS FINALITY, B, 12.12.78, R W Aumann, S. Dunally Finality : D. Kooravale Miss Swell

2501 O'Connor Mrs J, RHYL FANTASIA, B, 22.10.78, C & J Powell, S. Hurstwood Michka (Imp) : D. Hurstwood Matula (Imp)

1 2806 Powell C & Mrs J, RHYL VIRTUE, B, 6.10.80, S. Emperor P of Holt (Imp) : D. Sunbeam Vanity

4 3476 Ward Mrs R J, LISHEEN CORNFLOWER, Gr, 27.10.80, Mrs A M Gillies, S. Nattai Sun King : D. Lisheen Columbine

SECTION 20 - HARNESS SECTION

Class 492 – Jinker Turnout: Pony Over 10 and Not Over 11 Hands, (Special). Pony Jinker and Harness (Must All Be the Property of the One Owner or Recognised Exhibitor). A Statutory Declaration to This Effect to Accompany the Entry Form. To Be Judged by Points on the Following Scale: Horse, 45 Points; Vehicle, 30; Harness, 15; General Appearance, 10.

2 621 Collins G & Miss N, WANDARRA BONUS, Bl, Mrs Read, S. Cloon Beau : D. Lanark Wee Mandy
1319 Haggar Mrs L F & Miss L Crockett, SILVERWOOD BENWERRIN, Ch, 28.12.76, L T Johnson, S. Gredington Gamelyn (Imp) : D. Fairway Ochre
1 2168 McClusky Mrs C, STANTON PARK JULIAN, Ch, 27.11.79, A M Coxon, S. Coed Coch Gwyndaf (Imp) : D. Criban Flare (Imp)

Class 493 – Viceroy Turnout: Mare or Gelding, Over 13 Hands and Not Over 14 Hands (Special). (All Must Be the Property of the One Owner or Recognised Exhibitor). A Statutory Declaration to This Effect to Accompany the Entry Form. To Be Judged by Points on the Following Scale: Horse, 45 Points; Vehicle, 30; Harness, 15; General Appearance, 10.

835 Davidson A R, FUTURE STAR, B, 29.10.71, S. Cobber : D. Blondy
882 Dempsey K & Mrs E, GLENWAY MAJOR, Bl, 25.9.71, A A Williams, S. Spring Park Garry : D. Glenvally Mimi
4 883 Dempsey K & Mrs E, DWYFOR NATACHA, B, 1.9.79, N & C Bull, S. Hurstwood Nikita : D. Makari Miss
2794 Powell C & J, RHYL CYGNET, B, 15.10.81, S. Hurstwood Michka Imp : D. Sunbeam Capri Imp
1 2802 Powell C & Mrs J, HURSTWOOD KALINKA (IMP), B, 1.5.74, F Hayden, S. Highstone Nicholas : D. Marden Katinka
3 3223 Stewart J D & D C, MAKARI LADDIE, B, 3.10.80, R & D Egan, S. Hurstwood Snapdragon (Imp) : D. Makari Flash Lassie
2 3315 Thomas Mrs D A & Family, QUINDALLUP TINY WELCOME, B, 1.8.72,
3434 Waight Mrs M, MOORTANGI JEDDA, Bl, 1.8.79, : D. Mariana
3601 Willsallen Mrs M, DUNOLLY NICOLETTE, Br, 24.10.77, S. Hurstwood Nikita : D. Riverside Finetta

Class 494 – Viceroy Turnout: Mare or Gelding, Over 12 Hands and Not Over 13 Hands, (Special). (All Must Be the Property of the One Owner or Recognised Exhibitor). A Statutory Declaration to This Effect to Accompany the Entry Form. To Be Judged by Points on the Following Scale: Horse, 45 Points; Vehicle, 30; Harness, 15; General Appearance, 10.

23 Albress Mrs P & Miss D, CAMPASPE LODGE RYTHYM KING, B, 8.11.78, A E Morris, S. Hurstwood Niketa : D. Makari Helen
272 Binks Miss M, KHADINE COOLIBAH, Bl, 30.11.79, M Maclachlan, S. Yatala Yarraman : D. Moondyne Pennyroyal
690 Corvi V & Mrs M Willsallen, DUNOLLY FINESSE, B, 1.8.79, S. Hurstwood Snapdragon : D. Riverside Finette
4 1885 Lawrence J, MAIDA SUNSHINE TWIGGY, Gr, 1.5.78, R Jolley, S. /V : D. /V
2032 Makari Stud & K Pennowitz, LITTLE WEMBLEY MISCHIEF, Bl, 1.8.80, R & D Egan, S. Hurstwood Snapdragon : D. Little Wembley Mannequin
2033 Makari Stud & R Brazendale, RHYL SONATINA (IMP), B, 1.6.79, C Powell, S. Marden Finality : D. Hurstwood Sonnett (Imp)
2149 Mc Lean K & Son, RHYL SPLENDOUR, B, S. Hurstwood Michka : D. Vulcan Springtime Imp
2150 Mc Lean K & Son, RHYL TOP FLIGHT, B, S. Hurstwood Nichka Imp : D. Athlane Lady Roma
2498 O'Connor Mrs J, ENDEAVOUR MIDNIGHT, Bl, 29.9.80, M J Moy, S. Hurstwood Snapdragon : D. Emdeavour Finality
2500 O'Connor Mrs J, LAWRENCE, 1.8.79,
2686 Pearson M T & M L, NARADA KAYLENE, Br, 8.10.78, R W Jolly, S. Hurstwood Michka (Imp) : D. Makari Princess
2 2795 Powell C & J, RHYL DAINTINESS, B, 20.9.79, S. Emperor P of Holt Imp : D. Hurstwood Pirouette Imp
1 2801 Powell C & Mrs J, HURSTWOOD ADELITA (IMP), B, 1.5.77, F Hayden, S. Highstone Nicholas : D. Marden Katinka
3 3114 Simpson Mrs M, HICKORY SYMBOL, B, 15.10.80, R V & M K Hicks, S. Hurstwood Michka (Imp) : D. Makari Princess

Class 495 – Viceroy Turnout: Mare or Gelding, Over 11 Hands and Not Over 12 Hands, (Special). (All Must Be the Property of the One Owner or Recognised Exhibitor). A Statutory Declaration to This Effect to Accompany the Entry Form. To Be Judged by Points on the Following Scale: Horse, 45 Points; Vehicle, 30; Harness, 15; General Appearance, 10.

3 182 Beard D G & Mrs L, NARADA ROWAN, Gr, 6.11.78, R W Jolly, S. Narada Goldstar : D. Naroo Soot
622 Collins G & Miss N, OWENDALE IVAN, Gr, Mrs P Owens, S. Coed Coch Norman :
807 Daniel M & M & Miss M Pengelly, NARODA STARFLIGHT, Gr, 12.9.71, R W Jolly, S. Narada Stardom : D. Narada Pearl
834 Davidson A R, BIDO COPPER TOP, Ch, 17.9.80, W Scott, S. Green Valley Sensation : D. Bido Bonnie Gipsy
943 Drury Mrs J, GLENDALE CRACKERJACK, Gr, 1.8.81,
4 1053 Exner Mrs G, ALKONI GIPSY'S LASS, Gr, 16.10.77, L Peck, S. Nattai Borcalis 2nd : D. Alkoni Gipsy Queen
1 1767 Kennedy Mr & Mrs P B, LANDFALL LINDON FINALITY, B, 26.9.79, R Aumann, S. Dunolly Finality : D. Landfall Liza Finality
1870 Lane J & J & Family, RHYL CHEREE, B, 28.10.81, C & J Powell, S. Hurstwood Michka (Imp) : D. Hurstwood Pirovette (Imp)
1884 Lawrence J, MAIDA MOUSE ROYALE, Gr, 1.8.78, S. /V : D. /V
5 2114 Mather G & E, YOLANDA PARK WINTERSUN, Gr, 23.1.77, J Tilbrook, S. Glangwesyn Poisedon : D. Cevlan Chief Chaff
2499 O'Connor Mrs J, LANDFALL MISS FINALITY, B, 12.12.78, R W Aumann, S. Dunally Finality : D. Kooravale Miss Swell
2501 O'Connor Mrs J, RHYL FANTASIA, B, 22.10.78, C & J Powell, S. Hurstwood Michka (Imp) : D. Hurstwood Matula (Imp)
2 2806 Powell C & Mrs J, RHYL VIRTUE, B, 6.10.80, S. Emperor P of Holt (Imp) : D. Sunbeam Vanity
3433 Waight Mrs M, LEITRUM LITTLE DAFFODIL, Cr, 17.11.75, S. Illaro Ceaser : D. Bereen Ella
3476 Ward Mrs R J, LISHEEN CORNFLOWER, Gr, 27.10.80, Mrs A M Gillies, S. Nattai Sun King : D. Lisheen Columbine

Class 496 – Viceroy Turnout: Mare or Gelding, Over 10 Hands and Not Over 11 Hands, (Special). (All Must Be the Property of the One Owner or Recognised Exhibitor). A Statutory Declaration to This Effect to Accompany the Entry Form. To Be Judged by Points on the Following Scale: Horse, 45 Points; Vehicle, 30; Harness, 15; General Appearance, 10.

5 407 Bucknell Mrs P, BUCKNELL'S BOBBY, Bl, 1.8.73, Greenaway
621 Collins G & Miss N, WANDARRA BONUS, Bl, Mrs Read, S. Cloon Beau : D. Lanark Wee Mandy
1 1872 Lane J & J & Family, BERNARRA BIANCA, B, 8.9.77, J H & T Bowring, S. Fairway Random : D. Madoroma Meteor

SECTION 20 - HARNESS SECTION

3 2168 McClusky Mrs C, STANTON PARK JULIAN, Ch, 27.11.79, A M Coxon, S. Coed Coch Gwyndaf (Imp) : D. Criban Flare (Imp)

2 2665 Paynter G, A & M, GLENDOMAN JAQUALYN, Bl, 9.10.81, Mrs J Asling, S. Green Valley Freedom : D. Fairway June

4 2698 Pengelly G A & J, KIMBA KILDARE, Br, 23.11.75, D M & P A Lamb, S. Mulwaree Count : D. Mulwala Chichibou

3124 Skipworth Miss M A, TRENTLYN TOCCATA, Gr, 1.10.81, Mr G Higgins, S. Revel Carreg (Imp) : D. Coedyfoel Candy (Imp)

Class 497 – Pony Turnout in Harness: Pony Not to Exceed 10 Hands, (Special). To Be Shown in a Vehicle of Any Kind and Judged For Style and Neatness As a Turnout.

666 Cooke L & B, GREEN VALLEY GAYLENE, Bl, 10.11.81, J Buckleigh, S. Green Valley Sonny : D. Green Valley Georgina

4 1050 Eshuys Mrs L, WANDARRA MONAHI, Bl, 22.10.82, Mrs R Read, S. Arrogance of Netherly (Imp) : D. Lanark Wee Mandy

3 1873 Lane J & J & Family, ARAYLON TREASURE, Bl, 2.10.81, J F Bland, S. Greenvalley Freedom : D. Glendoman Tammy

2 2169 McClusky Mrs C, COPPER TOP, Ch

1 2657 Payne R L & M I Burns, GREEN VALLEY MILTON, Bl, 25.10.71, Mrs J Buckleigh, S. Green Valley Sonny : D. Green Valley Margaret

2667 Paynter G, A & M, GLENDOMAN LLEWELLYN, Bl, 9.1.80, Mrs J Asling, S. Green Valley Jonathon : D. Green Valley Louise

5 2699 Pengelly G A & J, PANCAKE, Skew, 1.8.81, L Kidd, S. Drum Major (Imp) : D. Cremona of Marshwood (Imp)

3462 Wandarra Pony Stud, GOULBURN RIVER MARSHMALLOW, Bl, 29.1.82, C Howe, S. Maramba Felix : D. Mallow of Netherley (Imp)

Class 498 – Novelty Miniature Turnout in Harness: Ponies Not to Exceed 10 Hands 2 Inches, (Special). To Be Judged As a Novelty. Prizes: Most Original $17, $12, $7; Best Decorated: $17, $12, $7; Best Sustained: $17, $12, $7.

621 Collins G & Miss N, WANDARRA BONUS, Bl, Mrs Read, S. Cloon Beau : D. Lanark Wee Mandy

1281 Green Hills Pony Stud, BROLGA MERMAID, Bl, 7.12.76, P J B Ronald, S. Delvin Park Comanche : D. Brolga Matrice

1658 James A, YICK YOU JACINDA, Gr, 4.10.82, J Featherstone, S. Calluna Valley Jock : D. Westerfold Rebecca

1 2002 Macpherson C & P, FENWICK WINDSOR, Bl, 23.9.77, H B Maclean, S. Fenwick Chestnut Gem : D. Fenewick Winsome

2 2169 McClusky Mrs C, COPPER TOP, Ch

1 2170 McClusky Mrs C, FENWICK HUCKLEBERRY, Bl, 1.11.81, Fenwick Stud, S. Yarra Lea Rosgair : D. Fenwick Honoria

2171 McConville-Durling Miss A, THORPEVILLE RACQUEL, B, 5.10.75, S. Brassay Raconteur : D. Yamboon Park Pixie

2295 Michelotti Mrs J A, MILLBRAE SUNRISE, Bl, 12.11.78, G Smith, S. Fairway Raffle : D. Mulwaree Blossom

2 2524 Oakford W H & A Reeve, BOJINDA PRINCESS, Bl, 27.12.80, W & J Munday, S. Green Valley Freedom : D. Willow Green Princess

2649 Payne Mrs A, WANDARRA BOLIVIA, Gr, 6.11.81, R Read, S. Cloon Beau : D. Pentland Pearl

2665 Paynter G, A & M, GLENDOMAN JAQUALYN, Bl, 9.10.81, Mrs J Asling, S. Green Valley Freedom : D. Fairway June

1 3469 Wandarra Pony Stud, WANDARRA TWIGGY, KALANG CARRIE & BROLGA SPRINGBOK

Class 499 – Period Turnout: Mares And/Or Geldings, 14 Hands and Over; Single, Pair, Tandem, Unicorn or Four in Hand, (Special). Number of Passengers and Their Dress to Be Appropriate For the Type and Period of Vehicle.

2 428 Bunting W J & M, DUNOLLY GOLDEN EMPRESS, Ch, 27.9.79, M Willsallen, S. Broofield Golden Emperor : D. Warren Super Girl

ORIGINAL 2170 1st 2524 2nd
DECORATED 3469 1st 2169 2nd
SUSTAINED 2002 - 1st

4 1345 Hancock Miss D, TWY-CREST HAROLD, B, 1.4.76, S. Twy-Cross Rio : D. Enola Crest

5 1861 Lamb H B, STANCOCK, Ch, 1.8.72, M Bellman, S. Glenburn Gold : D. Huon Safari

2326 Mitchell G, CLOPERHIUS & CLIPEREENA, 11.9.77, M R Simic, S. Coonamarra Mr Fred :

2956 Rotherham Miss J, TAWARRI OPAL FLAME, B, 26.1.73, S. Glen Devon Flame Steed : D. Jewel

1 2985 Russell T & J, BEACON PARK TORO, Gr, 6.10.74, A Drash, S. Formosa : D. Dainty

3221 Stewart J D & D C, MAKARI BRIGHT, B, 1.12.76, R & D Egan, S. Makari Flash Boy : D. Dulcie

3 3222 Stewart J D & D C, MAKARI DYNAMO, B, 1.1.80, R & D Egan, S. Suddie Dynamite (Imp) : D. Makari Pauline

3248 Strafford P W, ALEXIS GRAPHOS, B, 20.11.77, S. Makari Jim Boy : D. Elmore Consuella

Class 500 – Period Turnout: Mares And/Or Geldings, Under 14 Hands; Single, Pair, Tandem, Unicorn or Four in Hand, (Special). Number of Passengers and Their Dress to Be Appropriate For the Type and Period of Vehicle.

1874 Lane J & J & Family, FINALITY SWELL TIME, B, 25.11.75, S. Dunolly Finality : D. Ardrossan Flame

1875 Lane J & J & Family, KOORAVALE MARDEN FINALITY, B, 12.10.73, K Woods, S. Marden Swells Finality : D. Ardrossan Flame

2 2499 O'Connor Mrs J, LANDFALL MISS FINALITY, B, 12.12.78, R W Aumann, S. Dunally Finality : D. Kooravale Miss Swell

2501 O'Connor Mrs J, RHYL FANTASIA, B, 22.10.78, C & J Powell, S. Hurstwood Michka (Imp) : D. Hurstwood Matula (Imp)

1 3476 Ward Mrs R J, LISHEEN CORNFLOWER, Gr, 27.10.80, Mrs A M Gillies, S. Nattai Sun King : D. Lisheen Columbine

PAIRS OR TEAMS

Exhibitors are permitted to make up pairs or teams.

Class 501 – Two or More Light Harness Horses, Over 14 Hands, to Be Driven Tandem or Pole.

Exhibits and vehicles may be owned by different exhibitors and allowed to team.

2326 Mitchell G, CLOPERHIUS & CLIPEREENA, 11.9.77, M R Simic, S. Coonamarra Mr Fred :

1 3221 Stewart J D & D C, MAKARI BRIGHT, B, 1.12.76, R & D Egan, S. Makari Flash Boy : D. Dulcie

1 3222 Stewart J D & D C, MAKARI DYNAMO, B, 1.1.80, R & D Egan, S. Suddie Dynamite (Imp) : D. Makari Pauline

Class 502 – Two or More Light Harness Ponies, 14 Hands and Under, to Be Driven Tandem or Pole. (Shetland Ponies Not Eligible).

Exhibits and vehicles may be owned by different exhibitors and allowed to team.

218 Bentley R W & M D, ALKONIE VAGABOND, Bl, 1.8.75, L Peck, S. Hurstwood Michka : D. Alkonie Gypsy Queen

219 Bentley R W & M D, CLAIRMORE FANTASIA, Bl, 1.8.78, G Grant, S. Glendevon Natarn : D. Barrymore Golden Lass

220 Bentley R W & M D, ROHAN QUIZ, Bl, 1.8.77, S. Barolin Jacob :

221 Bentley R W & M D, WONGARA SILHOUETTE, Bl, 1.8.76,

1874 Lane J & J & Family, FINALITY SWELL TIME, B, 25.11.75, S. Dunolly Finality : D. Ardrossan Flame

1875 Lane J & J & Family, KOORAVALE MARDEN FINALITY, B, 12.10.73, K Woods, S. Marden Swells Finality : D. Ardrossan Flame

2114 Mather G & E, YOLANDA PARK WINTERSUN, Gr, 23.1.77, J Tilbrook, S. Glangwesyn Poisedon : D. Cevlan Chief Chaff

2150 Mc Lean K & Son, RHYL TOP FLIGHT, B, S. Hurstwood Nichka Imp : D. Athlane Lady Roma

SECTION 20 - HARNESS SECTION

2795 Powell C & J, RHYL DAINTINESS, B, 20.9.79, S. Emperor P of Holt Imp : D. Hurstwood Pirouette Imp
3082 Shipard N A & cm Walker, ABERFELDY HI-JINX, Br
3083 Shipard N A & cm Walker, CAMOLA SMOKEY, Gr

Class 503 – Two or More Light Harness Shetland Ponies, 10 Hands 2 Inches and Under, to Be Driven Tandem or Pole.

Exhibits and vehicles may be owned by different exhibitors and allowed to team.

621 Collins G & Miss N, WANDARRA BONUS, Bl, Mrs Read, S. Cloon Beau : D. Lanark Wee Mandy
1857 Lamb D M & P A, KIMBA KARLA, Bl, 30.11.81, S. Redacres Benjamin : D. Pentland Lisa
1859 Lamb D M & P A, KIMBA KARNA, Bl, 23.9.83, S. Redacres Benjamin : D. Pentland Lucilla
2649 Payne Mrs A, WANDARRA BOLIVIA, Gr, 6.11.81, R Read, S. Cloon Beau : D. Pentland Pearl
3470 Wandarra Pony Stud, GOULBURN RIVER MARSHMALLOW & WANDARRA TWIGGY

CHAMPION PRIZES

CHAMPION HARNESS HORSE over 15 hands - Society's Sash, classes 460 and 463.

The Mrs. G. B. S. Falkiner Memorial Sash, donated by the R.A.S. Of V., will be presented to the winner of this award.

RESERVE CHAMPION HARNESS HORSE over 15 hands - Society's Sash.

CHAMPION HARNESS GALLOWAY, over 14 hands and not over 15 hands - Society's Sash, classes 461, 462 and 463.

RESERVE CHAMPION HARNESS GALLOWAY, over 14 hands and not over 15 hands - Society's Sash.

CHAMPION HARNESS AUSTRALIAN PONY, 14 hands or under - Society's Sash, classes 475 to 481.

A special prize of $100, and trophy valued at $100 presented by the Estate of the Late Mr. Ron Potton, will be awarded to the winner of this award: (S6)

RESERVE CHAMPION HARNESS AUSTRALIAN PONY - Society's Sash.

CHAMPION HARNESS HACKNEY PONY, 14 hands or under - Society's Sash, classes 484 to 486.

RESERVE CHAMPION HARNESS HACKNEY PONY, 14 hands or under - Society's Sash.

GRAND CHAMPION HARNESS PONY, 14 hands or under - Society's Sash.

TRADESMEN'S AND DELIVERY HORSES

EXHIBITS NOMINATED FOR CLASSES 510 TO 521 ARE NOT ELIGIBLE FOR CLASSES 460 TO 503.

Prizes $28, $18, $12 (unless otherwise stated).

NOTE: ENTRIES IN THE TWO CLASSES FOLLOWING SHALL BE CLASSIFIED BY THE JUDGE INTO HEAVY AND MEDIUM.

Class 510 – Heavy Delivery Mare or Gelding - Over 15 Hands (Driven in Vehicle).

371 Brooks N, BALDY, Br, 21.9.71, N C Steele, S. Donside Blue Print : D. Valmont Vanity Fair
484 Carlton & United Breweries Ltd., ABBOTS
1207 Gilmour N, PASCOE VALE MICHAEL, B, 1.8.78,
2090 Marriott A & Sons, PETER, S. /V : D. /V
2151 Mc Lean K & Son, GUY, B
2152 Mc Lean K & Son, PEACE

Class 511 – Medium Delivery Mare or Gelding - Over 15 Hands (Driven in Vehicle).

370 Brooks N, NORBROOK PRINCE ANDREW, Gr, 19.10.82, N J Brooks, S. Donside Heather Prince : D. Hughenden Emma Louside
577 Clarke Mr & Mrs A, WAVERLY LUCINDA, B, 12.11.82, W B Mahncke, S. Waverly Chieftain : D. Waverly Penny
1208 Gilmour N, PASCOE VALE MARGOT, B, 1.8.80,
2153 Mc Lean K & Son, DALE, B
3057 Shalders R, BIRREGURRA CHESTER, B, S. /V : D. /V
3585 Williams Miss V K, BLACK BARON, Bl

Class 512 – Pair of Lorry Horses (Driven in Lorry), (Special).

482 Carlton & United Breweries Ltd., MELBOURNE & FOSTERS
1727 Karall H & E, VICTOR & FELIX, Gr
2089 Marriott A & Sons, PRIDE & PRINCE
3198 Stanhope Park Stud, CEDAR & CYPRESS, S. /V : D. /V

Class 513 – Light Delivery Mare or Gelding, 14 Hands 2 Inches or Over (Driven in Vehicle).

1209 Gilmour N, PASCOE VALE CATHY, B, 1.8.80,
1364 Harkness P, CADDIE 2ND, B, 1.8.76,
1887 Lawrence R & A, CASTLEDENE SOLID GOLD, Ch, 17.10.73, S. /V : D. /V
1888 Lawrence R & A, CASTLEDENE STEPPIN TIME, B, 1.10.79, S. Stanhope Park Castledene :
2224 McMahon Mrs H C, SIR DAVID, B, 1.1.80, A Boulton, S. Silver Lyn Colt : D. Clylesdale Mare
2420 Mullenger J G & P A, WYROANNIE
2631 Patterson J, BLUE HAZE, Gr, 1.8.81,
3061 Sharman L, COACHMAN, B, 7.11.79, T Hislop, S. /V : D. /V
3247 Strafford/Home Pride Bakeries P, PUNCH, B, 1.8.77,
3567 Williams K, ROYAL DOULTON, B

Class 514 – Light Delivery Mare or Gelding, Under 14 Hands 2 Inches (Driven in Vehicle).

1342 Hamilton Mrs B, LADY CANDICE, Bl, 9.7.73,
1889 Lawrence R & A, CASTLEDENE WEE WONDA, B, 17.9.80, S. Stanhope Park Castledene :
2421 Mullenger Jc & Gf Hardwick, DOMINION PARK MISTY
3568 Williams K, ROYAL GEM, B

Class 515 – Stallion, Heavy, Medium or Light Delivery (Driven in Vehicle).

369 Brooks N, DONSIDE HEATHER PRINCE, B, 21.10.74, Mrs W Pate, S. Roughlands Telstar (Imp) : D. Donside Heather Track
2148 Mc Lean K & Son, WARREN SUPER STAR, B, S. Hurstwood Sutton : D. Suddie Fanella

Exhibits entered in Classes 516 to 520 will be judged on points according to the following scale; horse, 50 points; vehicle, 35 points; harness, 15 points.

SECTION 20 - HARNESS SECTION

Class 516 – Tradesman's Turnout: Horse, Harness and Four-Wheeled Vehicle, (Special). All to Be the Bona Fide Property of the One Owner or Recognised Exhibitor. A Statutory Declaration to This Effect Must Accompany Entry Form.

2 1207 Gilmour N, PASCOE VALE MICHAEL, B, 1.8.78,
1208 Gilmour N, PASCOE VALE MARGOT, B, 1.8.80,
1 2152 Mc Lean K & Son, PEACE
3 3057 Shalders R, BIRREGURRA CHESTER, B, S. /V : D. /V
4 3061 Sharman L, COACHMAN, B, 7.11.79, T Hislop, S. /V : D. /V
3247 Strafford/Home Pride Bakeries P, PUNCH, Ba, 1.8.77,

Class 517 – Tradesman's Turnout: Horse, Harness and Two-Wheeled Vehicle, (Special). All to Be the Bona Fide Property of the One Owner or Recognised Exhbitor. A Statutory Declaration to This Effect Must Accompany Entry Form.

577 Clarke Mr & Mrs A, WAVERLY LUCINDA, B, 12.11.82, W B Mahncke, S. Waverly Chieftain : D. Waverly Penny
1209 Gilmour N, PASCOE VALE CATHY, B, 1.8.80,
6 1342 Hamilton Mrs B, LADY CANDICE, Bl, 9.7.73,
1364 Harkness P, CADDIE 2ND, B, 1.8.76,
1887 Lawrence R & A, CASTLEDENE SOLID GOLD, Ch, 17.10.73, S. /V : D. /V
1888 Lawrence R & A, CASTLEDENE STEPPIN TIME, B, 1.10.79, S. Stanhope Park Castledene : D. Clydesdale Cross
1889 Lawrence R & A, CASTLEDENE WEE WONDA, B, 17.9.80, S. Stanhope Park Castledene : D. Clydesdale Pony Cross
2151 Mc Lean K & Son, GUY, B
2153 Mc Lean K & Son, DALE, B
1 2224 McMahon Mrs H C, SIR DAVID, B, 1.1.80, A Boulton, S. Silver Lyn Colt : D. Clylesdale Mare
2 2420 Mullenger J G & P A, WYROANNIE
5 2421 Mullenger Jc & Gf Hardwick, DOMINION PARK MISTY
2631 Patterson J, BLUE HAZE, Gr, 1.8.81,
3 3247 Strafford/Home Pride Bakeries P, PUNCH, Ba, 1.8.77,
7 3567 Williams K, ROYAL DOULTON, B
3568 Williams K, ROYAL GEM, B
4 3585 Williams Miss V K, BLACK BARON, Bl

Class 518 – Baker's Turnout: Horse, Harness and Vehicle, (Special). All to Be the Bona Fide Property of the One Owner or Recognised Exhibitor. A Statutory Declaration to This Effect Must Accompany Entry Form.

3 3057 Shalders R, BIRREGURRA CHESTER, B, S. /V : D. /V
2 3061 Sharman L, COACHMAN, B, 7.11.79, T Hislop, S. /V : D. /V
1 3247 Strafford/Home Pride Bakeries P, PUNCH, Ba, 1.8.77,

Class 519 – Milkman's Turnout: Horse, Harness and Vehicle, (Special). All to Be the Bona Fide Property of the One Owner or Recognised Exhibitor. A Statutory Declaration to This Effect Must Accompany Entry Form.

577 Clarke Mr & Mrs A, WAVERLY LUCINDA, B, 12.11.82, W B Mahncke, S. Waverly Chieftain : D. Waverly Penny
1 1207 Gilmour N, PASCOE VALE MICHAEL, B, 1.8.78,
1208 Gilmour N, PASCOE VALE MARGOT, B, 1.8.80,
1209 Gilmour N, PASCOE VALE CATHY, B, 1.8.80,
2 3567 Williams K, ROYAL DOULTON, B
3568 Williams K, ROYAL GEM, B

Class 520 – Horse Trader's Long-Shaft Brake Turnout, (Special).

597 Coffey A R, SHARPURE PARK NUGGET, 1.8.70,
1209 Gilmour N, PASCOE VALE CATHY, B, 1.8.80,
3 1342 Hamilton Mrs B, LADY CANDICE, Bl, 9.7.73,
1364 Harkness P, CADDIE 2ND, B, 1.8.76,
1887 Lawrence R & A, CASTLEDENE SOLID GOLD, Ch, 17.10.73, S. /V : D. /V
1888 Lawrence R & A, CASTLEDENE STEPPIN TIME, B, 1.10.79, S. Stanhope Park Castledene : D. Clydesdale Cross
1889 Lawrence R & A, CASTLEDENE WEE WONDA, B, 17.9.80, S. Stanhope Park Castledene : D. Clydesdale Pony Cross
1 2224 McMahon Mrs H C, SIR DAVID, B, 1.1.80, A Boulton, S. Silver Lyn Colt : D. Clylesdale Mare
2 2420 Mullenger J G & P A, WYROANNIE
2421 Mullenger Jc & Gf Hardwick, DOMINION PARK MISTY
2631 Patterson J, BLUE HAZE, Gr, 1.8.81,
5 3057 Shalders R, BIRREGURRA CHESTER, B, S. /V : D. /V
3061 Sharman L, COACHMAN, B, 7.11.79, T Hislop, S. /V : D. /V
3247 Strafford/Home Pride Bakeries P, PUNCH, Ba, 1.8.77,
4 3567 Williams K, ROYAL DOULTON, B

Class 521 – Decorated Business Turnout, (Special). Decoration to Be Indicative of the Business of the Competior. Prizes: $35, $20, $10.

370 Brooks N, NORBROOK PRINCE ANDREW, Gr, 19.10.82, N J Brooks, S. Donside Heather Prince : D. Hughenden Emma Louside
2 371 Brooks N, BALDY, Br, 21.9.71, N C Steele, S. Donside Blue Print : D. Valmont Vanity Fair
4 576 Clarke Mr & Mrs A, WAVERLY LADY DIANA, Rn, 11.8.81, W B Mahncke, S. Doura Everlasting (Imp) : D. Waverley Lady Vanessa
577 Clarke Mr & Mrs A, WAVERLY LUCINDA, B, 12.11.82, W B Mahncke, S. Waverly Chieftain : D. Waverly Penny
2152 Mc Lean K & Son, PEACE
3057 Shalders R, BIRREGURRA CHESTER, B, S. /V : D. /V
3 3061 Sharman L, COACHMAN, B, 7.11.79, T Hislop, S. /V : D. /V
1 3247 Strafford/Home Pride Bakeries P, PUNCH, Ba, 1.8.77,
5 3585 Williams Miss V K, BLACK BARON, Bl

Exhibitors in the foregoing class will be judged saturday 21st september. They will be required to be paraded on that day only, but if exhibitors so desire they may take part in the Grand Parade each day or night.

CHAMPION PRIZES

CHAMPION TRADESMAN'S OR DELIVERY HORSE, LIGHT - Society's Sash, classes 513 and 514.
EXH 3568

RESERVE CHAMPION TRADESMAN'S OR DELIVERY HORSE, LIGHT - Society's Sash.
EXH 2224

CHAMPION TRADESMAN'S OR DELIVERY HORSE, HEAVY OR MEDIUM - Society's Sash, classes 510 and 511. EXH 1207

RESERVE CHAMPION TRADESMAN'S OR DELIVERY HORSE, HEAVY OR MEDIUM - Society's Sash.
EXH 484

SECTION 21 - RIDING COMPETITIONS

DRESS

Ladies (16 years and over):
in riding competitions ladies should wear either:
(a) black bowler hat, black or dark coat, stock or collar and tie, breeches and black riding boots: or
(b) felt hat or hunting cap, tweed coat, collar and tie (not a stock), jodhpurs and jodhpur boots.

SECTION 21 - RIDING COMPETITIONS

Gentlemen (16 years and over).
In riding competitions gentlemen should wear bowler or felt hat or hunting cap, riding coat, collar and tie (not a stock), either breeches and riding boots or jodphurs with jodhpur boots.

Girls and boys (under 16 years):
in riding competitions, girls and boys under 16 years of age should wear felt hat or hunting cap, riding coat, collar and tie, jodhpurs with jodhpur boots.
Stallions are not eligible for use in Riding Competitions.

SADDLERY

Ordinary snaffle (with or without a dropped nose band), a simple double bridle or ordinary pelham must be used.

RIDING COMPETITIONS ON THE FLAT

Class 530 – The Senior Men's Riding Competition: (Male Riders, 21 and Over).

SPECIAL PRIZES: trophy orders valued at $75. First, $35; second, $25; third, $15, fourth, fifth and sixth prizes, card.

70 Armstrong Dal
77 Armstrong Wayne
2 188 Beaton Gary
243 Beyer Peter
444 Butler Gary
538 Cheeseman M G
757 Crocker Greg
786 D'Elia Luciano
905 Dijkstra Dirk
907 Dinning P R
960 Dunstan Leigh
996 Edwards Colin
1385 Harrison Charles
1441 Hayes Danny
3 1442 Hayes Darryl
1448 Hearn L D
1493 Hines Robert
1507 Holmes Kevin
1640 Irvine Anthony
1653 Jacobi Mark
1680 Jervies Scott
1692 Johnson Paul
1894 Lawrie C
1941 Lisica John
1 1992 Lyall G W
2196 McKay Michael
2247 Melrose James
5 2340 Mitton Richard
2373 Morris Howard
2670 Pearce Chris
2824 Quigg Paul
2840 Rawson Craig
6 2979 Russell David
2980 Russell David
4 2997 Ryan S D
3085 Shipard Steven
3705 Yopp Anthony

Class 531 – Junior Men's Riding Competition: (Male Riders, 18 and Under 21).

SPECIAL PRIZES: trophy orders valued at $75. First, $35; Second, $25; Third, $15; Fourth, Fifth and Sixth Prizes Card.

3 447 Butler Raymond
465 Campbell Dane
5 743 Craig Rodney
768 Croshaw C
806 Daly Mitchell
1015 Edwards Thomas
1 1060 Falk Bruce
1127 Francis Timothy
1278 Green Darren
1309 Gruschel Michael
1513 Holzer Michael
2 1566 Howes Michael
4 1642 Irvine Paul
6 1783 Kiddle Mark
2279 Merry Stephen

Class 532 – The 'J. A.McDougall' Boys' Riding Competition: (Boys 16 and Under 18).

SPECIAL PRIZES: Trophies, Valued at $75, presented by J.A. McDOUGALL, (TAILOR), 24 BOND STREET, MELBOURNE.

For boys 16 years and under 18 years on the first day of the show. First, $35; Second, $25; Third, $15; Fourth, Fifth and Sixth Prizes Card.

5 557 Christie Micheal
3 677 Corby Brendon
6 698 Cossor Timothy
2 973 Durante Simon
1299 Griffiths Mark
1804 Kittson David
2021 Mahon Andrew
4 2540 Olive Vaughan
2638 Patterson Peter
1 2716 Penny Nigel
3484 Warke William
3635 Wings Henri

SPECIAL SASH will be presented for the Champion and Reserve Champion Male rider 16 years of age or over. Classes 530, 531 and 532. CHAMP. 1992 RES. 1060

Class 533 – Boys' Riding Competition: (Boys 14 and Under 16).

SPECIAL PRIZES: Trophies, Valued at $60. For boys 14 years of age and under 16 years on the first day of the show. First, Second and Third Prizes, Trophies; Fourth, Fifth and Sixth Prizes, Card.

158 Bartels Stephen
170 Baumgartel Robert
254 Biffin Craig
519 Chapple Graham
695 Cossor Lachlan
1 797 Daldy Glenn
961 Durante Andrew
1181 Garraway Adrian
1561 Howes Grant
1748 Kellock Mark
6 1945 Lloyd Gavin
2 1986 Luxmoore Rohan
2024 Mahon Julian
3 2056 Mamouney Simon
2241 Meggetlo Mark
5 2359 Moretto Shane
2619 Paterson Dean
4 3715 Zacher Carl

Class 534 – Boy's Riding Competition: (Boys 12 and Under 14).

SPECIAL PRIZES: Trophies Valued at $60. For Boys 12 Years of Age and Under 14 Years on the First Day of The Show. First, Second and Third Prizes, Trophies; Fourth, Fifth, And Sixth Prizes, Card.

114 Bailey Dale
281 Blanchard Tony
2 293 Bolt Jamie
3 821 Davey Christopher

SECTION 21 - RIDING COMPETITIONS

891 Dennett Andrew
1143 Fry Jamie
6 1145 Fry Jason
1159 Furniss Jay
1302 Griffiths Samuel
1382 Harris Rodney
1531 Hore Tony
1800 Kirk Mstr Christopher
2259 Melville Philip
2932 Robinson Jason
2965 Rough Stewart
4 3026 Schonfelder Lachlan
3101 Shum Scott
1 3128 Sloan Rodney
5 3151 Smith John
3176 Sokaluk Nickolas
3343 Thornthwaite Mark
3361 Tonissen Jason

Class 535 – The Sun News-Pictorial Boys' Riding Competition: (Boys 10 and Under 12).

SPECIAL PRIZES: Trophies Valued at $55 presented by THE SUN NEWS-PICTORIAL, MELBOURNE, VIC. FOR BOYS 10 YEARS OF AGE AND UNDER 12 YEARS ON THE FIRST DAY OF THE SHOW MOUNTED ON PONIES 14 HANDS OR UNDER. FIRST, SECOND AND THIRD PRIZES, TROPHY, FOURTH, FIFTH AND SIXTH PRIZES, CARD.

697 Cossor Simon
948 Duggan Paul
3 1380 Harris Mstr Samuel
4 1455 Heathcote Gary
1467 Henry Christopher
2324 Mitchell Andrew
1 2564 Orpwood Peter
2 2687 Peatling Heath
2728 Perry Jason
5 3258 Sutherland Cameron
6 3302 Taylor Richard
3419 Van Heythuysen Justin
3533 Wexler Luke

Class 536 – The 'G. V. Mulder' Boys' Riding Competition: (Boys 8 and Under 10).

SPECIAL PRIZES: Trophies Valued at $100 (presented by G. V. MULDER, SADDLER, 825 DANDENONG ROAD, EAST MALVERN). FOR BOYS 8 YEARS OF AGE AND UNDER 10 YEARS ON THE FIRST DAY OF THE SHOW, MOUNTED ON PONIES 14 HANDS OR UNDER. FIRST, SECOND AND THIRD PRIZES, TROHPHY; FOURTH, FIFTH AND SIXTH PRIZES, CARD.

2 102 Aunger Arran
138 Barclay Luke
253 Biffin Aaron
360 Broadbent Shane
4 377 Brown Mark
648 Collins Robert
1082 Fenaughty Christopher
1224 Glenney Steve
1476 Herrington Andrew
6 2734 Perry Mitchell
3 3145 Smith Christopher
5 3332 Thorne Clayton
1 3669 Wright Matthew

Class 537 – The 'G. V. Mulder' Boys' Riding Competition: (Boys Under 8).

SPECIAL PRIZES: Trophies Valued at $100 (presented by G. V. MULDER, SADDLER, 825 DANDENONG ROAD, EAST MALVERN. FOR BOYS UNDER 8 YEARS OF AGE ON THE FIRST DAY OF THE SHOW, MOUNTED ON PONIES 14 HANDS OR UNDER. FIRST, SECOND AND THIRD PRIZES, TROPHY; FOURTH, FIFTH AND SIXTH PRIZES, CARD.

54 Anderson Tim
5 137 Barclay Dane
3 1533 Hore Troy
1 2624 Paterson-Robinson James
2 3299 Taylor David
3667 Wright Jeremy
4 3684 Wright Timothy

SPECIAL SASH will be presented for the Champion and Reserve Champion Boy rider under 16 years of age. Classes 533, 534, 535, 536 and 537.

Ex 2564 + Ex 2624

Class 538 – The Ladies' Riding Competition: (Ladies 21 and Over).

SPECIAL PRIZES: Trophy Orders Valued at $75. For ladies 21 years of age and over on the first day of the show. First prize, $35 and special sash; second, $25; third, $15; fourth, fifth and sixth prizes, card.

9 Adams Mrs Renee
4 15 Ahern Miss P A
39 Allen Miss Margaret
74 Armstrong Mrs Rhonda
85 Ashton Miss Vicki
104 Austin Miss Tracey
174 Bayly Mrs Linda
194 Bedford Miss Caroline
215 Bensley Mrs Jo-Anne
222 Benton Mrs Felicity
236 Besley Miss Jane
320 Bowman Mrs Dianne C
378 Brown Miss Aneglique
399 Bryant Miss Michelle
5 422 Bulmer Miss Sheryl
426 Bunting Miss Lynda
511 Chalmers Mrs Julie
540 Cheeseman Mrs D D
556 Christine Chrisp Mrs
563 Clark Miss Julie
599 Cohen Mrs M
613 Colclough Miss Lesley
617 Coleby Miss Caroline
782 Curtin Miss Robyn
814 Darwin Kim
842 Davie Miss Jane
862 Dawson Miss Angela
884 Dempsey Miss Kathryn
940 Drummond Miss Pamela
981 Earl Mrs Anne
1003 Edwards Miss Michelle
1004 Edwards Miss Penny
1056 Fairbairn Miss Louise
1109 Fisher Miss Karen
1133 French Miss Merran
1188 Gerber Mrs Jane
1245 Gorrie Mrs Lorel
3 1344 Hammill Mrs Sandra
1417 Hatfield Mrs Kathy
1422 Hatten Mrs Joanne
1431 Hawkins Miss Robyn
6 1437 Haworth Mrs Elizabeth
1 1445 Heagney Mrs H S
1477 Hewat Miss Caroline-Ann
1536 Horn Miss Susanne
1597 Hunter Miss Sharon
1736 Keenan Mrs Vicki

SECTION 21 - RIDING COMPETITIONS

1850 Laing Miss Elizabeth
1882 Larcombe Miss Pamela
1911 Lees Miss Maggie
1951 Lloyd Miss Susan
1960 Longman Mrs Jenny
2013 Maher Miss Tracie-Ann
2041 Mallinson Mrs Christine
2214 McLachlan Mrs Angus
2270 Merlo Miss Sallyann
2275 Merlo Miss Trudy
2292 Meursing Miss A
2323 Miss Dianne Missen
2331 Mitchell Mrs Sally
2334 Mitchelson Miss J
2350 Moon Miss Judy
2382 Morris Miss Julie
2398 Mortensen Mrs Margaret
2479 Nicholls Mrs Anne
2578 Paff Mrs Nicola
2585 Panton Miss Nancy
2676 Pearce Mrs Diana
2780 Plozza Miss Peta
2783 Polley Mrs Karen
2876 Rice Miss Maree
2 - 2908 Riedel Miss Andrea
3037 Scott Miss Lynda
3088 Shirley Miss Suzanne
3089 Short Mrs Glenda
3226 Stewart Miss Vicki
3282 Symes Miss Elizabeth
3321 Thompson Miss Glenda
3353 Tipping Mrs S
3394 Tuckett Miss J
3451 Walker Miss Lindy
3461 Wall Mrs Denise
3536 Wharmby Mrs Sandra
3539 Wheeler Miss Robyn
3548 Whitehead Mrs G V
3573 Williams Miss Fiona

Class 539 – The 'J. A. McDougall' Ladies' Riding Competition: (Ladies 18 and Under 21).

SPECIAL PRIZES: Trophy Orders Valued at $75, presented by MR. J. A. McDOUGALL, TAILOR, OF 24 BOND STREET MELBOURNE. FOR LADIES 18 YEARS OF AGE AND UNDER 21 YEARS ON THE FIRST DAY OF THE SHOW. FIRST PRIZE $35 AND SPECIAL SASH; SECOND, $25; THIRD, $15; FOURTH, FIFTH AND SIXTH PRIZES, CARD.

19 Aikman Miss Georgia
59 Angela Day Miss
3 64 Apps Miss Kim
67 Apps Miss Lisa
99 Aumann Miss Jennifer
143 Barlee Miss Sue
244 Bibby Miss Merilyn
283 Blandford Miss Julie
311 Bower Miss Allison
339 Brady Miss Sandra
381 Brown Miss Lisa
435 Burrows Miss Sally
478 Carey Miss Louise
488 Carrick Miss Marian
499 Casserly Miss Janine
515 Chambers Miss Kristina
526 Chapple Miss Allison
554 Chrimes Miss Shelley
593 Coburn Miss Leonie
1 739 Craddock Miss Suzanne
890 Denison Miss Stephanie
932 Downing Miss Erica
1261 Granger Miss Karen
1266 Gray Miss Elizabeth
1282 Green Miss Sally
1347 Hanley Miss Dianne
1388 Harrison Miss Delwyn
1396 Harrop Miss Sharron
1428 Hawkins Miss Judith
1480 Heyma Miss Donna
1502 Hogg Miss Narelle
1534 Horn Miss Birgitte
1704 Jones Miss Lynda
1722 Kalokerinos Miss Edwina
1754 Kellock Miss Lisa
1757 Kellock Miss Sally
1810 Kittson Miss Fiona
1818 Kogge Miss Heidi
1948 Lloyd Miss D E
1954 Lloyd Miss Tracey
1968 Lowell Miss Alison
1973 Loy Miss Kim
2068 Marquis Miss Lorraine
2096 Marsh Miss Meg
2192 McGregor Miss Michelle
2193 McGuire Miss Melanie
2218 McLiesh Miss Marion
2225 McNair Miss Sharon
2252 Melrose Miss Dianne
2266 Merkelbach Miss Debbie
6 2282 Meson Miss Belinda
2311 Miller Miss Michelle
2355 Morcom Miss Anne
2413 Muir Miss Carolyn
2532 Oakman Miss Heather
2538 Odgers Miss Therese
2703 Pengelly Miss Maryanne
2 2713 Penny Miss Shelley
2720 Perris Miss Jodie
2835 Ralph Miss Susanne
2890 Richardson Miss Tammy
3099 Shugg Miss Fiona
3158 Smith Miss Jan
3203 Staziker Miss Tracey
3215 Stephenson Miss Sarah
3291 Tan Miss Karen
3294 Tan Miss Maria
3362 Tonissen Miss Kerrie
3363 Tonissen Miss Michelle
3408 Uglow Miss Caroline
4 3481 Waring Miss Mandy
3575 Williams Miss Nicole
3579 Williams Miss Rebecca
3615 Wilson Miss Kate
3640 Winning Miss Jody
3659 Woods Miss Giselle
5 3674 Wright Miss Jodie

Class 540 – The Girls' Riding Competition; (Girls 16 and Under 18).

SPECIAL PRIZES: Trophy Orders Valued at $75. For girls 16 years of age and under 18 years on the first day of the show. First prize, $35 and special sash; second, $25; third, $15; fourth, fifth and sixth prizes, card.

119 Baker Miss Fleur
132 Bales Miss Rosemary
139 Barclay Miss Ingrid
145 Barnewall Miss Regina
183 Beard Miss Marcia
227 Berrill Miss Sharon
296 Bondarenko Miss Tammy
387 Brown Miss Virginia
547 Childs Miss Peta
553 Chrimes Miss Lynne
759 Crocker Miss Kerri
764 Croft Miss Donna
770 Crowder Miss Zoe
838 Davie Miss Catriona
886 Denison Miss Georgina
922 Donaldson Miss Sandra
1022 Einsiedel Sharyn

SECTION 21 - RIDING COMPETITIONS

1029 Elliott Miss Natalie
1033 Ellis Miss Pippa
1040 Engel Miss Serrin
1047 Epema Miss Jacki
5 1073 Farrow Miss Rebecca
1165 Fussell Miss Richelle
1195 Gibson Miss Prue
1288 Grenda Miss Elizabeth
1298 Griffin Miss Paula
1333 Halvey Miss Kerry
1392 Harrison Miss Kylie
1465 Henebery Miss Loretta
1484 Higgins Miss Jennifer
1514 Holzer Miss Karen
1557 Howden Miss Amanda
1582 Hunt Miss Paula
1605 Hussey Miss Julie
1625 Innes Miss Abigail
1681 Jervis Miss Fiona
1685 Johnson Miss Sandra
1698 Jones Miss Belinda
1726 Kane Miss Tara
1786 King Miss Anna
1829 Koolstra Miss Tracy
1863 Lamb Miss Heather
1906 Ledwell Miss Renae
1963 Lowe Miss Kim
4 2007 Macquire Miss Sarah
2011 Magee Miss Susanna
3 2099 Marshall Miss Danielle
2316 Miller Miss Sharon
2412 Mudford Miss Michelle
2427 Murphy Miss L
2438 Naismith Miss Julia
2443 Nalder Miss Nirrelle
2 2552 Orchard Miss Jo-Anne
2612 Partenio Miss Kelly
2646 Payne Miss Leanne
2741 Pertzel Miss Heidi
2743 Pet Miss Karen
6 2748 Petty Miss Katrina
2875 Rice Miss Elizabeth
2914 Riley Miss Gillian
3006 Salter Miss Jenny
3011 Sattler Miss Lisa
3018 Sawyer Miss Amanda
3035 Scott Miss Brenda
3078 Shipard Miss Julie
3105 Sibbald Miss Julie
3142 Smiley Miss Sylvia
3207 Stephenson Miss Cathy
3212 Stephenson Miss Rachael
3249 Strong Miss Lisa
1 3356 Tomkinson Miss Maree
3400 Turner Miss Michelle
3502 Wearne Miss Kelly
3596 Willis Miss Meaghon
3621 Wilson Miss Sally
3629 Wiltshire-Wood Miss R
3642 Wise Miss Kellie
3662 Woolley Miss Joanne
3665 Wragge Miss Eliza
3677 Wright Miss Samantha

SPECIAL SASH will be presented for the Champion and Reserve Champion Lady rider 16 years of age or over. Classes 538, 539 and 540.

CHAMP 1445 RES 3356

A Special Trophy Order valued at $300 will be awarded to the winner of the above class by M.R. & B.A. WHEATLEY, WIRRAWILLA TRAIL RIDERS, RMB 1397, JUMBUCK RD., YINNAR SOUTH, VIC.

EXH 3356

Class 541 – 'Suburban Lodge Pony Stud' Girls Riding Competition: (Girls 14 and Under 16).

SPECIAL PRIZES: Trophies Valued at $60 (of which $30 has been presented by SUBURBAN LODGE PONY STUD). FOR GIRLS 14 YEARS OF AGE AND UNDER 16 YEARS ON FIRST DAY OF SHOW. FIRST PRIZE, TROPHY AND SPECIAL SASH; SECOND AND THIRD PRIZES, TROPHIES; FOURTH, FIFTH AND SIXTH PRIZES, CARD.

8 Adams Miss Leanne
12 Addison Miss Samantha
31 Alexander Miss Lisa
317 Bowman Miss Bindi
353 Broadbent Miss Janet
383 Brown Miss Monica
451 Caesar Miss Nikki
470 Campbell Miss Kylie
506 Caulfield Miss Cynthia
535 Chaundy Miss Michelle
552 Chrimes Miss Joanne
650 Connell Miss Jodie-Ann
670 Cooper Miss Maryrose
742 Craig Miss Fiona
778 Curie Miss Renee
826 Davey Miss Samantha
846 Davie Miss Laura
877 Delaney Miss Rachelle
2 908 Dipple Joanne
914 Dodwell Miss Joanna
920 Donaghy Miss Kylie
937 Drennan Miss Leigh
979 Dwyer Miss Samantha
985 Edgley Miss Tara
1019 Egan Miss C M
1063 Fanning Miss Teresa
1065 Farrell Miss Alannah
1083 Fenaughty Miss Sarah
1113 Flaherty Miss Jacqueline
1132 Fraser Miss Liana
1178 Gardner Miss Jane
1285 Green Miss Sarah
1361 Hanson Miss Kerri
1482 Hicks Miss Michelle
1499 Hogg Miss Narelle
1518 Honeyman Miss Kylie
1527 Hopgood Miss Judith
1546 Hornidge Miss Sally
1575 Hunt Miss Abby
1577 Hunt Miss Joanne
1578 Hunt Miss Natalie
1593 Hunter Miss Leonie
3 1603 Huntly Miss Debbie
4 1614 Ingleton Miss Kylie
1 1629 Innes Miss Belinda
1666 James Miss Kylie
5 1700 Jones Miss Georgina
1729 Kee Miss Tanya
1742 Kelcey Miss Michelle
1764 Kelsey Miss Jodie
1769 Kenny Miss Belinda
1777 Kerr Miss Sara
1790 King Miss Heather
1799 Kirk Miss Anne
1842 Lade Miss Jennifer
6 1851 Lakin Miss Shelley
1934 Linehan Miss Lisa
1937 Lipscombe Miss Justine
1994 Macafee Miss Debra
2009 Madsen Miss Ann-Maree
2092 Marriott Miss Natalie
2161 McCauley Miss Melissa
2173 McCormick Miss Amanda
2188 McFarland Miss Janine
2191 McGregor Miss Jacqui

SECTION 21 - RIDING COMPETITIONS

2228 McNamara Miss Suzanne
2348 Moon Miss Jodi
2370 Morpeth Miss Jennifer
2374 Morris Miss Andrea
2389 Morrison Miss Nicole
2400 Morton Miss Sonya
2497 O'Brien Miss Vikki
2502 O'Donnell Miss Rebecca
2512 O'Halloran Julie
2642 Pay Miss Donna
2752 Phelan Miss Rachael
2784 Porter Miss Virginia
2814 Pullar Miss Jenny
2844 Raymond Miss Prue
2854 Reichbauer Miss Sonja
2863 Relph Miss Sally
2873 Ricardo Miss R
2885 Richards Miss Sarah
2911 Riley Miss Dawn
2938 Robinson Miss Jayne
2960 Rough Miss Jillian
3003 Saffin Miss Simone
3007 Sampey Miss Amanda
3058 Shanahan Miss Georgina
3107 Sibbel Miss Wilhelmena
3242 Stonestreet Miss Natalie
3261 Sutherland-Healey Miss Kristi
3306 Telford Miss Amanda
3329 Thomson Miss Danielle
3346 Thorpe Miss Yvette
3421 Van Heythuysenmiss Tiffany-Jane
3494 Waymouth Miss Karin
3559 Willett Miss Margaret
3637 Wings Miss Joanna
3648 Wood Miss Anthea
3699 Yates Miss Jenene
3722 Zurawel Miss Tonia

A Special Trophy Order valued at $300 will be awarded to the winner of the above class by M.R. & B.A. WHEATLEY, WIRRAWILLA TRAIL RIDES, RMB 1397, JUMBUCK RD., YINNAR SOUTH, VIC. DH 1629

Class 542 – The 'Arnott's Biscuits' Girls' Riding Competition: (Girls 12 and Under 14).

SPECIAL PRIZES: Trophies Valued at $60 For Girls 12 Years of Age and Under 14 Years on the First Day of the Show. Presented by Arnott Brockhoff Guest, Huntingdale Rd., Burwood, Vic. First Prize, Trophy and Special Sash; Second and Third Prizes, Trophy; Fourth, Fifth and Sixth Prizes, Card.

6 6 Adams Miss Leanne
25 Alexander Miss Claire
55 Andrews Miss Adele
94 Attrill Miss Heather
112 Bail Miss Gillian
122 Baker Miss Trudy
4 248 Biesbroek Miss Sonia
285 Bogle Miss Fiona
355 Broadbent Miss Kate
384 Brown Miss Rebecca
461 Campbell Claudia
473 Campbell Miss Vanessa
497 Caserta Miss Natalie
503 Cathay Miss Sharmaine
510 Chafer Miss Rebecca
583 Clohesy Miss Cilla
618 Colless Miss Julia
1 629 Collins Miss Nadina
634 Collins Miss Samantha
790 Dainty Miss Dallas
803 Daly Miss Jacqueline
898 Dennis Miss Sonny
949 Dummett Miss Sally
966 Durante Miss Narelle
999 Edwards Miss Annabelle
1008 Edwards Miss Sarah
1041 England Miss Genevieve
1088 Fenton Miss Susan
1219 Glenney Miss Samantha
1225 Gluth Miss Felicity
1257 Graham Miss Tammy
1270 Gray Miss Janet
1311 Haby Miss Rebecca
1356 Hansen Miss Karen
1365 Harland Miss Rachel
1373 Harris Miss Sarah C
1469 Henry Miss Jacqueline
1506 Holland Miss Kerry
1508 Holmes Miss Leigh
1515 Holzer Miss Nicole
1521 Hood Miss Karen
1541 Hornidge Miss Eliza
1554 Howarth Miss Carol
1583 Hunt Miss Simone
1587 Hunter Miss Gaye
5 1633 Innes Miss Dimity
1695 Jones Miss A
1718 Jubb Miss Rowena
1732 Keen Miss Peta
1827 Koolstra Miss Kelly
1847 Laidlaw Miss Jacqui
2054 Mamouney Miss Kara
2313 Miller Miss Sally
2377 Morris Miss J
2380 Morris Miss Jodie
2482 Nilsson Miss Kirstin
2566 Owen Miss Karen
2583 Pangrazio Miss Georgina
2592 Parish Miss T
2595 Parish Miss Trudi
2599 Park Miss Kylie
2608 Parsons Miss Samantha
2626 Paton Miss Lynda
2635 Patterson Miss Sheralee
2731 Perry Miss Jodie
2763 Pickstock Miss Heide
2 2789 Potter Miss Gayle
2851 Redpath Miss Sally
2860 Relph Miss Katy
2868 Reynolds Miss Tammie
2872 Ricardo Miss C
2878 Richards Miss Anna
2903 Ridoutt Miss Sunny
2939 Robinson Miss Jodie
2971 Rowe Miss Vanessa
3036 Scott Miss Joanne
3049 Searle Miss Rebecca
3106 Sibbel Miss Fleur
3161 Smith Miss Kylie
3182 Speers Miss Belinda
3266 Sutton Miss Emma
3284 Symes Miss Kate
3331 Thomson Miss Simone
3375 Trench Miss Nicole
3388 Truesdale Miss Katherine
3435 Waites Miss Kylie
3447 Walker Miss Elizabeth
3503 Wearne Miss Tracy
3513 Webb Miss Camilla
3612 Wilson Miss Jenny
3646 Wolany Miss Staczia
3 3685 Wyatt Miss Sheridamn

SECTION 21 - RIDING COMPETITIONS

Class 543 – The 'G. V. Mulder' Girls Riding Competition: (Girls 10 and Under 12).

SPECIAL PRIZES: Trophies Valued at $100 (presented by G. V. MULDER SADDLER, 825 DANDENONG ROAD, EAST MALVERN). FOR GIRLS 10 YEARS OF AGE AND UNDER 12 YEARS ON THE FIRST DAY OF THE SHOW. TO BE MOUNTED ON A PONY 14 HANDS OR UNDER. FIRST, SECOND AND THIRD PRIZES, TROPHY; FOURTH, FIFTH AND SIXTH PRIZES, CARD.

5 Adams Miss Kaylene
176 Beani Miss Shannon
277 Blake Miss Julie
471 Campbell Miss Natalie
559 Church Miss Natasha
638 Collins Miss Tanya
706 Counsel Miss Melanie
714 Courtney Miss Rebecca
779 Curran Miss Emma
935 Doyle Miss Kirsten
1009 Edwards Miss Simone
1086 Fenton Miss Angela
1119 Foletta Miss Monique
1 1171 Gardiner Miss Joanne
1259 Granger Miss Belinda
1362 Hanson Miss Sharon
1619 Ingleton Miss Naomi
5 1899 Lawrie Miss Rachel
1981 Luxmoore Miss Sally
2004 Macpherson Miss Alicia
2061 Manning Miss Melissa
2066 Mark Miss Michelle
2172 McConville-Durling Miss Alandi
2182 McDonald Miss Vanessa
2202 McKimmie Miss Marissa
2204 McKinnon Miss Joanne
3 2256 Melville Miss Katie
2469 Neal Miss Cherie
2474 Nelson Miss Fiona
2521 Oakford Miss Michelle
2606 Parsons Miss Rachael
2776 Plowman Miss Sarah
2832 Jones Miss Andrea
2853 Reeve Miss Melanie
2 2881 Richardson Miss Kylie
2949 Ronald Miss Caroline
3054 Semple Miss Fiona
3062 Sharman Miss Kirsty
3188 Squire-Wilson Miss Rahnee
3262 Sutherland-Healey Miss Skye
4 3271 Sutton Miss Katie
3325 Thompson Miss Lorna
3415 Vallis Miss Amanda
3492 Waymouth Miss Ingrid
6 3620 Wilson Miss Louise
3652 Wood Miss Ema

Class 544 – The 'G. V. Mulder' Girls' Riding Competition: (Girls 8 and Under 10).

SPECIAL PRIZES: Trophies valued at $100. For girls 8 years of age and under 10 years on the first day of the Show. To Be Mounted on Ponies 14 Hands or Under. First, Second and Third Prizes, Trophy; Fourth, Fifth and Sixth Prizes, Card.

29 Alexander Miss Emma
50 Anderson Miss Fiona
278 Blanchard Miss Jacinta
403 Bryce Miss Allison
432 Burns Miss Melanie
857 Davis Miss Jemeal
1 869 Deacon Miss Mariah
892 Dennett Miss Emma
894 Dennis Miss Julia
1168 Gardiner Miss Adele
1351 Hanley Miss Kate
3 1405 Harvey Miss Adrienne
1456 Heathcote Miss Michelle
1707 Jones Miss Marsha
2005 Macpherson Miss Emily
6 2207 McKinnon Miss Kate
2221 McLuckie Miss Brea
2263 Meredith Miss Lesa
2328 Mitchell Miss Kylie
2399 Morton Miss Catherine
2539 Olive Miss Peta
2558 Orpwood Miss Janine
2668 Paynter Miss Michelle
2688 Peatling Miss Rebecca
5 2883 Richards Miss Nichola
2934 Robinson Miss Danielle
3046 Scown Miss Toni
3060 Shand Miss Lyn
4 3110 Simmons Miss Samantha
3187 Squire-Wilson Miss Kimba
3202 Stanley Miss Jessica
3208 Stephenson Miss Jacqueline
3274 Sutton Miss Lani
2 3297 Tandy Miss Larissa
3371 Tuohey Miss Kaylene
3535 Wexler Miss Sara
3553 Whitelock Miss Nadine

Class 545 – Girls' Riding Competition: (Girls Under 8).

SPECIAL PRIZES: Trophies valued at $60. For girls under 8 years of age on the first day of the Show, mounted on ponies 14 hands or under. First, second and third prizes, trophies; fourth, fifth and sixth prizes, card.

6 72 Armstrong Miss Skye
2 109 Baensch Miss Kate
358 Broadbent Miss Melanie
509 Chafer Miss Christine
788 Daffy Miss Emily
871 Deacon Miss Siobhan
1 1111 Fiske Miss Tricia
1372 Harris Miss Euphemie
5 1407 Harvey Miss Emma
1712 Jordon Miss Tara
2156 McArdle Miss Elizabeth
2262 Meredith Miss Narelle
2644 Payne Miss Kellie
2701 Pengelly Miss Joanne
3 2843 Ray Miss Melissa
2900 Riddell Miss Heidi
3184 Speers Miss Hayley
4 3210 Stephenson Miss Jane
3336 Thorne Miss Joline
3339 Thorne Miss Rachel
3351 Timmerye Miss Rachelle
3541 White Miss K

A Special Trophy donated by MR & MRS E MARLOW, 200 Patrick St., Hurstville, N.S.W., will be awarded to the winner of Class 545. EXH 1111

The Champion and Reserve Champion Girl Rider under 16 years of age. A SPECIAL SASH and order for one pair of WEMBLEY Riding Boots and one WEMBLEY Riding Cap donatged by EQUESTRIAN SUPPLIES PTY. LTD. Will be awarded to Champion Girl Rider in Classes 541, 542, 543, 544 and 545.

CHAM 1629

RES 908

SECTION 21 - RIDING COMPETITIONS

PAIR RIDING COMPETITIONS

Class 546 – Senior Pair Riding Competition: (18 And Over).

SPECIAL PRIZES: Trophies valued at $70. For pair of riders 18 years of age and over on the first day of the Show. To Be Judged on Performance As A Pair. First, Second and Third Prizes, Trophies; Fourth, Fifth and Sixth Prizes, Card.

16 Ahern Miss P A
60 Angela Day Miss
65 Apps Miss Kim
75 Armstrong Mrs Rhonda
86 Ashton Miss Vicki
100 Aumann Miss Jennifer
105 Austin Miss Tracey
195 Bedford Miss Caroline
216 Bensley Mrs Jo-Anne
223 Benton Mrs Felicity
237 Besley Miss Jane
4 245 Bibby Miss Merilyn
312 Bower Miss Allison
400 Bryant Miss Michelle
423 Bulmer Miss Sheryl
436 Burrows Miss Sally
448 Butler Raymond
466 Campbell Dane
512 Chalmers Mrs Julie
5 527 Chapple Miss Allison
541 Cheeseman Mrs D D
594 Coburn Miss Leonie
614 Colclough Miss Lesley
2 740 Craddock Miss Suzanne
744 Craig Rodney
783 Curtin Miss Robyn
815 Darwin Kim
843 Davie Miss Jane
863 Dawson Miss Angela
933 Downing Miss Erica
941 Drummond Miss Pamela
1005 Edwards Miss Penny
1016 Edwards Thomas
1057 Fairbairn Miss Louise
1061 Falk Bruce
1110 Fisher Miss Karen
1128 Francis Timothy
1134 French Miss Merran
1189 Gerber Mrs Jane
1262 Granger Miss Karen
1267 Gray Miss Elizabeth
1279 Green Darren
1283 Green Miss Sally
1389 Harrison Miss Delwyn
3 1423 Hatten Mrs Joanne
1432 Hawkins Miss Robyn
3 1438 Haworth Mrs Elizabeth
1449 Hearn L D
1503 Hogg Miss Narelle
1537 Horn Miss Susanne
1567 Howes Michael
1641 Irvine Anthony
1643 Irvine Paul
1654 Jacobi Mark
1705 Jones Miss Lynda
1723 Kalokerinos Miss Edwina
1737 Keenan Mrs Vicki
1755 Kellock Miss Lisa
4 1758 Kellock Miss Sally
1811 Kittson Miss Fiona
1819 Kogge Miss Heidi
1883 Larcombe Miss Pamela
1895 Lawrie C
1912 Lees Miss Maggie
1949 Lloyd Miss D E
1952 Lloyd Miss Susan
2042 Mallinson Mrs Christine
2197 McKay Michael
2215 McLachlan Mrs Angus
2219 McLiesh Miss Marion
2226 McNair Miss Sharon
2248 Melrose James
2 2253 Melrose Miss Dianne
2267 Merkelbach Miss Debbie
2271 Merlo Miss Sallyann
2276 Merlo Miss Trudy
2280 Merry Stephen
2283 Meson Miss Belinda
2332 Mitchell Mrs Sally
2480 Nicholls Mrs Anne
2533 Oakman Miss Heather
2586 Panton Miss Nancy
1 2714 Penny Miss Shelley
2721 Perris Miss Jodie
2781 Plozza Miss Peta
2836 Ralph Miss Susanne
2841 Rawson Craig
5 2891 Richardson Miss Tammy
2909 Riedel Miss Andrea
3086 Shipard Steven
3100 Shugg Miss Fiona
1 3159 Smith Miss Jan
3216 Stephenson Miss Sarah
6 3227 Stewart Miss Vicki
3292 Tan Miss Karen
3295 Tan Miss Maria
3322 Thompson Miss Glenda
3354 Tipping Mrs S
3364 Tonissen Miss Michelle
3395 Tuckett Miss J
3409 Uglow Miss Caroline
3452 Walker Miss Lindy
3482 Waring Miss Mandy
3549 Whitehead Mrs G V
6 3616 Wilson Miss Kate
3675 Wright Miss Jodie
3706 Yopp Anthony

Class 547 – Pair Riding Competition: (16 And Under 18).

SPECIAL PRIZES: Trophies valued at $70. For pair of riders 16 years of age and under 18 on the first day of the Show. To Be Judged on Performance As A Pair. First, Second and Third Prizes, Trophies; Fourth, Fifth, and Sixth Prizes, Card.

120 Baker Miss Fleur
146 Barnewall Miss Regina
184 Beard Miss Marcia
297 Bondarenko Miss Tammy
558 Christie Micheal
678 Corby Brendon
839 Davie Miss Catriona
887 Denison Miss Georgina
3 974 Durante Simon
1034 Ellis Miss Pippa
1048 Epema Miss Jacki
2 1074 Farrow Miss Rebecca
1196 Gibson Miss Prue
1289 Grenda Miss Elizabeth
1334 Halvey Miss Kerry
6 1393 Harrison Miss Kylie
5 1558 Howden Miss Amanda
1626 Innes Miss Abigail, 1
1686 Johnson Miss Sandra
1699 Jones Miss Belinda
1784 Kimpton Darren
1787 King Miss Anna
1805 Kittson David
1830 Koolstra Miss Tracy
6 1964 Lowe Miss Kim
1 2008 Macquire Miss Sarah
2022 Mahon Andrew

SECTION 21 - RIDING COMPETITIONS

2 2100 Marshall Miss Danielle
2428 Murphy Miss L
2439 Naismith Miss Julia
2553 Orchard Miss Jo-Anne
2639 Patterson Peter
2647 Payne Miss Leanne
3 2717 Penny Nigel
2744 Pet Miss Karen
2749 Petty Miss Katrina
2852 Reeve Miss J
3012 Sattler Miss Lisa
3079 Shipard Miss Julie
4 3143 Smiley Miss Sylvia
5 3213 Stephenson Miss Rachael
3250 Strong Miss Lisa
1 3357 Tomkinson Miss Maree
3622 Wilson Miss Sally
3636 Wings Henri
3666 Wragge Miss Eliza
4 3678 Wright Miss Samantha

Class 548 – Pair Riding Competition; (14 and Under 16).

SPECIAL PRIZES: Trophies valued at $70 for pair of riders 14 years of age and under 16 on the first day of the Show. To Be Judged on Performance As A Pair. First, Second and Third Prizes, Trophies; Fourth, Fifth and Sixth Prizes, Card.

13 Addison Miss Samantha
32 Alexander Miss Lisa
80 Ash Miss Jane
159 Bartels Stephen
507 Caulfield Miss Cynthia
520 Chapple Graham
651 Connell Miss Jodie-Ann
671 Cooper Miss Maryrose
798 Daldy Glenn
827 Davey Miss Samantha
1 847 Davie Miss Laura
915 Dodwell Miss Joanna
962 Durante Andrew
986 Edgley Miss Tara
1020 Egan Miss C M
1064 Fanning Miss Teresa
1066 Farrell Miss Alannah
1179 Gardner Miss Jane
1204 Gillman Miss Kristy
1248 Gorton Miss Sally
1408 Harvey Miss Nicole
1500 Hogg Miss Narelle
1519 Honeyman Miss Kylie
1547 Hornidge Miss Sally
1562 Howes Grant
1579 Hunt Miss Natalie
1594 Hunter Miss Leonie
1615 Ingleton Miss Kylie
5 1630 James Miss Belinda
6 1667 James Miss Kylie
6 1701 Jones Miss Georgina
3 1743 Kelcey Miss Michelle
4 1749 Kellock Mark
1765 Kelsey Miss Jodie
2 1843 Lade Miss Jennifer
1852 Lakin Miss Shelley
1938 Lipscombe Miss Justine
5 1987 Luxmoore Rohan
1995 Macafee Miss Debra
1997 Macdonald Miss Vicki
2057 Mamouney Simon
2093 Marriott Miss Natalie
2162 McCaules Miss Melissa
2174 McCormick Miss Amanda
2189 McFarland Miss Janine
2229 McNamara Miss Suzanne
2360 Moretto Shane
2390 Morrison Miss Nicole

4 2503 O'Donnell Miss Rebecca
2513 O'Halloran Julie
3 2815 Pullar Miss Jenny
2845 Raymond Miss Prue
2 2855 Reichbauer Miss Sonja
2864 Relph Miss Sally
2886 Richards Miss Sarah
3243 Stonestreet Miss Natalie
1 3307 Telford Miss Amanda
3347 Thorpe Miss Yvette
3422 Van Heythuysenmiss Tiffany-Jane
3495 Waymouth Miss Karin
3560 Willett Miss Margaret
3638 Wings Miss Joanna
3649 Wood Miss Anthea
3716 Zucher Carl

Class 549 – Junior Pair Riding Competition: (Under 14).

SPECIAL PRIZES: Trophies valued at $70. For pairs of riders under 14 years of age on the first day of the Show. To Be Judged on Performance As A Pair. First, Second and Third Prizes, Trophies; Fourth, Fifth and Sixth Prizes, Card.

7 Adams Miss Leanne
26 Alexander Miss Claire
73 Armstrong Miss Skye
95 Attrill Miss Heather
110 Baensch Miss Kate
123 Baker Miss Trudy
177 Beani Miss Shannon
249 Bieshroek Miss Sonia
294 Bolt Jamie
385 Brown Miss Rebecca
433 Burns Miss Melanie
3 462 Campbell Claudia
498 Caserta Miss Natalie
560 Church Miss Natasha
630 Collins Miss Nadina
635 Collins Miss Samantha
639 Collins Miss Tanya
649 Collins Robert
707 Counsel Miss Melanie
804 Daly Miss Jacqueline
2 822 Davey Christopher
870 Deacon Miss Mariah
899 Dennis Miss Sonny
3 967 Durante Miss Narelle
1000 Edwards Miss Annabelle
1010 Edwards Miss Simone
1042 England Miss Genevieve
1087 Fenton Miss Angela
1089 Fenton Miss Susan
1120 Foletta Miss Monique
1144 Fry Jamie
1146 Fry Jason
1160 Furniss Jay
1 1172 Gardiner Miss Joanne
1220 Glenney Miss Samantha
1246 Gorton Miss Lisa
1258 Graham Miss Tammy
1260 Granger Miss Belinda
1271 Gray Miss Janet
5 1352 Hanley Miss Kate
1357 Hansen Miss Karen
1366 Harland Miss Rachel
1374 Harris Miss Sarah C
1381 Harris Mstr Samuel
1406 Harvey Miss Adrienne
1468 Henry Christopher
1470 Henry Miss Jacqueline
1522 Hood Miss Karen
1532 Hore Tony
1542 Hornidge Miss Eliza
1555 Howarth Miss Carol
1584 Hunt Miss Simone

SECTION 21 - RIDING COMPETITIONS

1588 Hunter Miss Gaye
4 1620 Ingleton Miss Naomi
1634 Innes Miss Dimity
1696 Jones Miss A
2 1733 Keen Miss Peta
1828 Koolstra Miss Kelly
1900 Lawrie Miss Rachel
4 1982 Luxmoore Miss Sally
2055 Mamouney Miss Kara
2183 McDonald Miss Vanessa
2205 McKinnon Miss Joanne
2208 McKinnon Miss Kate
2257 Melville Miss Katie
2260 Melville Philip
2264 Meredith Miss Lesa
2314 Miller Miss Sally
2470 Neal Miss Cherie
2483 Nilsson Miss Kirstin
2559 Orpwood Miss Janine
6 2565 Orpwood Peter
2607 Parsons Miss Rachael
2609 Parsons Miss Samantha
2625 Paterson-Robinson James
2636 Patterson Miss Sheralee
1 2669 Paynter Miss Michelle
2729 Perry Jason
2732 Perry Miss Jodie
2735 Perry Mitchell
5 2790 Potter Miss Gayle
2833 Jones Miss Andrea
2869 Reynolds Miss Tammie
2879 Richards Miss Anna
2882 Richardson Miss Kylie
2884 Richards Miss Nichola
2904 Ridout Miss Sunny
2940 Robinson Miss Jodie
2950 Ronald Miss Caroline
3027 Schonfelder Lachlan
3050 Searle Miss Rebecca
3102 Shum Scott
3111 Simmons Miss Samantha
6 3129 Sloan Rodney
3152 Smith John
3209 Stephenson Miss Jacqueline
3267 Sutton Miss Emma
3272 Sutton Miss Katie
3333 Thorne Clayton
3337 Thorne Miss Kathryn
3389 Truesdale Miss Katherine
3416 Vallis Miss Amanda
3493 Waymouth Miss Ingrid
3504 Wearne Miss Tracy
3613 Wilson Miss Jenny
3653 Wood Miss Ema
3670 Wright Matthew
3686 Wyatt Miss Sheridann

TEAM RIDING COMPETITIONS

Class 550 – Senior Team Riding Competition: (18 And Over).

SPECIAL PRIZES: Trophies Valued at $115. For Team of Three Riders - No Restrictions As to Sex - 18 Years of Age and Over on the First Day of the Show. To Be Judged on Riding Ability and Performance As A Team. First, Second and Third Prizes, Trophies; Fourth, Fifth and Sixth Prizes, Card.

17 Ahern Miss P A
2 – 61 Angela Day Miss
66 Apps Miss Kim
76 Armstrong Mrs Rhonda
78 Armstrong Wayne
101 Ammann Miss Jennifer
6 – 106 Austin Miss Tracey
196 Bedford Miss Caroline
217 Bensley Mrs Jo-Anne
224 Benton Mrs Felicity
246 Bibby Miss Merilyn
313 Bower Miss Allison
5 – 401 Bryant Miss Michelle
424 Bulmer Miss Sheryl
437 Burrows Miss Sally
4 – 449 Butler Raymond
4 – 467 Campbell Dane
7 – 528 Chapple Miss Allison
6 – 595 Coburn Miss Leonie
615 Colclough Miss Lesley
1 – 741 Craddock Miss Suzanne
784 Curtin Miss Robyn
844 Davie Miss Jane
942 Drummond Miss Pamela
1006 Edwards Miss Penny
1017 Edwards Thomas
1058 Fairbairn Miss Louise
1129 Francis Timothy
1135 French Miss Merran
3 – 1280 Green Darren
1284 Green Miss Sally
1390 Harrison Miss Delwyn
1424 Hatten Mrs Joanne
1433 Hawkins Miss Robyn
1439 Haworth Mrs Elizabeth
1450 Hearn L D
1504 Hogg Miss Narelle
1538 Horn Miss Susanne
1568 Howes Michael
1598 Hunter Miss Sharon
7 – 1655 Jacobi Mark
1706 Jones Miss Lynda
1724 Kalokerinos Miss Edwina
1759 Kellock Miss Sally
1812 Kittson Miss Fiona
1820 Kogge Miss Heidi
1896 Lawrie C
6 – 1913 Lees Miss Maggie
1950 Lloyd Miss D E
1953 Lloyd Miss Susan
2198 McKay Michael
2227 McNair Miss Sharon
3 – 2249 Melrose James
1 – 2254 Melrose Miss Dianne
2268 Merkelbach Miss Debbie
5 – 2277 Merlo Miss Trudy
4 – 2284 Meson Miss Belinda
2333 Mitchell Mrs Sally
2534 Oakman Miss Heather
2671 Pearce Chris
2 – 2715 Penny Miss Shelley
2782 Plozza Miss Peta
2837 Ralph Miss Susanne
2842 Rawson Craig
7 – 2892 Richardson Miss Tammy
2 – 3160 Smith Miss Jan
5 – 3228 Stewart Miss Vicki
3323 Thompson Miss Glenda
3365 Tonissen Miss Michelle
3396 Tuckett Miss J
3453 Walker Miss Lindy
3550 Whitehead Mrs G V
3 – 3617 Wilson Miss Kate
1 – 3676 Wright Miss Judie
3707 Yopp Anthony

SECTION 21 - RIDING COMPETITIONS

Class 551 – The 'Georges' Team Riding Competition: (16 And Under 18).

SPECIAL PRIZES: Trophies Valued at $115 (of which $60 is presented by GEORGES LTD., 162 COLLINS ST., MELBOURNE). For team of three riders - no restrictions as to sex - 16 years of age and under 18 on the first day of the show. To be judged on riding ability and performance as a team. first, second and third prizes, trophies; fourth, fifth and sixth prizes, card.

121 Baker Miss Fleur
147 Barnewall Miss Regina
185 Beard Miss Marcia
298 Bondarenko Miss Tammy
6 - 679 Corby Brendon
816 Darwin Kim
840 Davie Miss Catriona
2 - 975 Durante Simon
5 - 1049 Epema Miss Jacki
1 - 1075 Farrow Miss Rebecca
5 - 1197 Gibson Miss Prue
1290 Grenda Miss Elizabeth
4 - 1335 Halvey Miss Kerry
3 - 1394 Harrison Miss Kylie
4 - 1559 Howden Miss Amanda
1 - 1627 Innes Miss Abigail
5 - 1687 Johnson Miss Sandra
1788 King Miss Anna
1806 Kittson David
3 - 1965 Lowe Miss Kim
1 - 2101 Marshall Miss Danielle
2429 Murphy Miss L
2554 Orchard Miss Jo-Anne
6 - 2648 Payne Miss Leanne
2 - 2718 Penny Nigel
2745 Pet Miss Karen
2750 Petty Miss Katrina
3013 Sattler Miss Lisa
3080 Shipard Miss Julie
3 - 3144 Smiley Miss Sylvia
4 - 3214 Stephenson Miss Rachael
2 - 3358 Tomkinson Miss Maree
3623 Wilson Miss Sally
6 - 3679 Wright Miss Samantha

Class 552 – The 'Streets Ice Cream' Team Riding Competition: (14 And Under 16).

SPECIAL PRIZES: Trophies valued at $150 (presented by STREETS ICE CREAM. Pty Ltd, 4-8 Ricketts Road, Mt. Waverley. For team of three riders - 14 years of age and under 16 on the first day of the show - no restrictions as to sex. to be judged on riding ability and performance as a team. first, second and third prizes, trophies; fourth, fifth and sixth prizes card.

14 Addison Miss Samantha
33 Alexander Miss Lisa
81 Ash Miss Jane
160 Bartels Stephen
359 Broadbent Miss Natalie
402 Bryant Miss Susan
652 Connell Miss Jodie-Ann
672 Cooper Miss Maryrose
828 Davey Miss Samantha
3 - 848 Davie Miss Laura
2 - 916 Dodwell Miss Joanna
1 - 963 Durante Andrew
1021 Egan Miss C M
2 - 1067 Farrell Miss Alannah
1548 Hornidge Miss Sally
1 - 1563 Howes Grant
4 - 1580 Hunt Miss Natalie
1595 Hunter Miss Leonie
1616 Ingleton Miss Kylie
1 - 1631 Innes Miss Belinda
1668 James Miss Kylie
1750 Kellock Mark
1853 Lakin Miss Shelley
1939 Lipscombe Miss Justine
1947 Lloyd Miss Catherine
1988 Luxmoore Rohan
1998 Macdonald Miss Vicki
4 - 2094 Marriott Miss Natalie
2163 McCauley Miss Melissa
2230 McNamara Miss Suzanne
4 - 2361 Moretto Shane
2378 Morris Miss J
2381 Morris Miss Jodie
2504 O'Donnell Miss Rebecca
2514 O'Halloran Julie
3 - 2816 Pullar Miss Jenny
2846 Raymond Miss Prue
2865 Relph Miss Sally
3244 Stonestreet Miss Natalie
3 - 3308 Telford Miss Amanda
3348 Thorpe Miss Yvette
3496 Waymouth Miss Karin
3650 Wood Miss Anthea
3717 Zacher Carl
2 - 2391 Morrison Nicole

Class 553 – The Junior Team Riding Competition: (12 And Under 14).

SPECIAL PRIZES: Trophies Valued at $115. For teams of three riders 12 years of age and under 14 on the first day of the show. No restrictions as to sex. To be judged on riding ability and performance as a team. first, second and third prizes, trophies; fourth, fifth and sixth prizes, card.

2nd 27 Alexander Miss Claire
124 Baker Miss Trudy
250 Biesbroek Miss Sonia
3 - 463 Campbell Claudia
5 - 631 Collins Miss Nadina
636 Collins Miss Samantha
1 - 823 Davey Christopher
900 Dennis Miss Sonny
3 - 968 Durante Miss Narelle
1001 Edwards Miss Annabelle
1043 England Miss Genevieve
1147 Fry Jason
1221 Glenney Miss Samantha
2 - 1272 Gray Miss Janet
1375 Harris Miss Sarah C
4 - 1523 Hood Miss Karen
1543 Hornidge Miss Eliza
1585 Hunt Miss Simone
1589 Hunter Miss Gaye
1 - 1635 Innes Miss Dimity
1697 Jones Miss A
1 - 1734 Keen Miss Peta
4 - 2261 Melville Philip
5 - 2315 Miller Miss Sally
2391 Morrison Miss Nicole
2637 Patterson Miss Sheralee
5 - 2791 Potter Miss Gayle
2861 Relph Miss Katy
2870 Reynolds Miss Tammie
2905 Ridoutt Miss Sunny
2941 Robinson Miss Jodie
2 - 3028 Schonfelder Lachlan
3103 Shum Scott
3130 Sloan Rodney
3 - 3153 Smith John
3268 Sutton Miss Emma
4 - 3390 Truesdale Miss Katherine
3858 Davis Andrew

RIDING COMPETITIONS OVER OBSTACLES

SECTION 21 - RIDING COMPETITIONS

Maximum Height of Jumps

12 - under 14 years: 840mm (2ft 9in) - 1m (3ft 3in)
14 - under 16 years: 920mm (3ft) - 1.07m (3ft 6in)
16 - under 18 years: 1m (3ft 3in) - 1.15m (3ft 9in)
18 years and over: 1m (3ft 3in) - 1.22m (4ft)

Class 554 – The Alice Laidlaw Memorial Trophy, (Over Obstacles): For Lady Riders 18 Years of Age or Over on the First Day of the Show.

SPECIAL PRIZES: Trophy Orders Valued at $115. First prize $55; second, $35; third, $25; fourth, fifth and sixth prizes, card.

The winner of this Class shall be awarded the ALICE LAIDLAW MEMORIAL TROPHY. This trophy, competed for in perpetuity, will be awarded annually, and each year's winner will be presented with a suitably inscribed sash.

51 Anderson Miss Michelle
56 Andrews Miss Sally
276 Blackman Miss Lisa
3 - 324 Boyle Miss Sally
440 Bury Mrs Caroline
459 Cameron-Kennedy Mrs C
475 Canny Miss Genevieve
578 Clarke Mrs Judy
596 Coburn Miss Leonie
5 - 704 Coulter Miss Tanya
817 Darwin Kim
934 Downing Miss Erica
955 Dunn Miss Catherine
1059 Fairbairn Miss Louise
1 - 1163 Furphy Miss Michelle
1268 Gray Miss Elizabeth
4 - 1329 Halliwell Miss Lyn
1348 Hanley Miss Dianne
1397 Harrop Miss Sharron
1535 Horn Miss Birgitte
1969 Lowell Miss Alison
6 - 1974 Loy Miss Kim
2097 Marsh Miss Meg
2201 McKenzie Miss Robyn
2213 McKnight Miss Betty
2220 McLiesh Miss Marion
2233 McPhan Miss Brenda
2414 Muir Miss Carolyn
2677 Pearce Mrs Diana
2915 Riley Miss Jane
2 - 2926 Robertson Miss Jenny
3069 Shelley Mrs Catherine
3293 Tan Miss Karen
3296 Tan Miss Maria
3414 Vallance Mrs Tina
3454 Walker Miss Lindy
3537 Wharmby Mrs Sandra
3614 Wilson Miss Jenny
3618 Wilson Miss Kate

Class 555 – Ladies' Riding Competition, (Over Obstacles), (Ladies 16 and Under 18).

SPECIAL PRIZES: Trophy Orders valued at $115. For lady riders 16 years of age and under 18 years on the first day of the show. First, $55; and Special Sash; Second, $35; Third, $25; Fourth, Fifth and Sixth Prizes, Card.

409 Bulfone Miss Nina
684 Corstorphan Miss Samantha
745 Crane Miss Susan
760 Crocker Miss Kerri
984 Edgerton Miss Jacque
1026 Einsiedel Miss Jan
1 - 1095 Fergie Miss Felecia
1198 Gibson Miss Prue
6 - 1206 Gillman Miss Tracey
2 - 1291 Grenda Miss Elizabeth
3 - 1457 Heeps Miss Kim
1475 Heritage Miss Janet
1606 Hussey Miss Julie
1651 Jackson Miss Olivia
1864 Lamb Miss Heather
4 - 1907 Ledwell Miss Renae
5 - 2236 McVicar Miss Heidi
2343 Molnar Miss Penelope
2473 Neilson Miss Kerrie
2945 Rollason Miss Debra
3090 Showers Miss Danielle

Class 556 – The Sun News-Pictorial Girls' Riding Competition, (Over Obstacles), (Girls 14 and Under 16).

SPECIAL PRIZES: Trophies valued at $60 presented by THE SUN NEWS-PICTORIAL, MELBOURNE, VIC. for girl riders 14 years of age and under 16 years on the first day of the show. First, second and third prizes, trophy; fourth, fifth and sixth prizes, card.

34 Alexander Miss Lisa
2 - 280 Blanchard Miss Kylie
318 Bowman Miss Bindi
345 Brennan Miss Kate
354 Broadbent Miss Janet
536 Chaundy Miss Michelle
653 Connell Miss Jodie-Ann
673 Cooper Miss Maryrose
983 Edgerton Miss Gayle
1084 Fenaughty Miss Sarah
1205 Gillman Miss Kristy
1249 Gorton Miss Sally
1409 Harvey Miss Nicole
1501 Hogg Miss Narelle
1549 Hornidge Miss Sally
1576 Hunt Miss Abby
1581 Hunt Miss Natalie
3 - 1596 Hunter Miss Leonie
1621 Inglis Miss Sarah
1650 Jackson Miss Melissa
1823 Konecny Miss Heidi
2095 Marriott Miss Natalie
6 - 2200 McKenzie Miss Fiona
2231 McNamara Miss Suzanne
2349 Moon Miss Jodi
2401 Morton Miss Sonya
2417 Mulholland Miss Elizabeth
4 - 2471 Neal Miss Tracey
5 - 2582 Pangrazio Miss Annabelle
2610 Parsons Miss Samantha
2785 Porter Miss Virginia
2817 Pullar Miss Jenny
1 - 2850 Redman Miss Fiona
2937 Robinson Miss Jane
2951 Ronalds Miss Pepi
2954 Roseman Miss Dahna
3163 Smith Miss Nicole
3164 Smith Miss Penny
3342 Thorne Miss Tracey

Class 557 – The 'J. A. McDougall' Junior Girls Riding Competition, (Over Obstacles), (Girls 12 and Under 14).

SPECIAL PRIZES: Trophies valued at $60 presented by MR. J. A. McDOUGALL, TAILOR, OF 24 BOND STREET, MELBOURNE. VIC. for girl riders 12 years of age and under 14 years on the first day of the show. First, second and third prizes, trophy; fourth, fifth and sixth prizes, card.

28 Alexander Miss Claire
125 Baker Miss Trudy
251 Biesbroek Miss Sonia
286 Bogle Miss Fiona
287 Bogle Miss Narelle

SECTION 21 - RIDING COMPETITIONS

3 - 338 Bradley Miss Christine
356 Broadbent Miss Kate
805 Daly Miss Jacqueline
860 Davison Miss Philippa
6 - 1023 Einsiedel Miss Emma
4 - 1044 England Miss Genevieve
1222 Glenney Miss Samantha
1226 Gluth Miss Felicity
1247 Gorton Miss Lisa
5 - 1273 Gray Miss Janet
1509 Holmes Miss Leigh
1544 Hornidge Miss Eliza
1590 Hunter Miss Gaye
1824 Koneeny Miss M
1848 Laidlaw Miss Jacqui
2 - 2235 McPhan Miss Rhonda
2593 Parish Miss T
2596 Parish Miss Trudi
2871 Reynolds Miss Tammie
2972 Rowe Miss Vanessa
3156 Smith Miss Debbie
3183 Speers Miss Belinda
3269 Sutton Miss Emma
3338 Thorne Miss Kathryn
3391 Truesdale Miss Katherine
3436 Waites Miss Kylie
1 - 3647 Wolany Miss Staczia

Class 558 – The Boys' Riding Competition, (Over Obstacles), (Male Riders 16 and Under 18).

SPECIAL PRIZES: Trophy Orders valued at $70. for male riders 16 years of age and under 18 years on the first day of the Show. First, $35; second $25; third $10; fourth, fifth and sixth prizes, card.

255 Biffin Craig
3 - 455 Callander Scott
4 - 699 Cossor Timothy
746 Crane Peter
2 - 1300 Griffiths Mark
1807 Kittson David
5 - 1866 Lamb Stephen
1 - 3562 Willett Robert

Class 559 – The Boys' Riding Competition, (Over Obstacles), (Boys 14 and Under 16).

SPECIAL PRIZES: Trophies valued at $60. for boy riders 14 years of age and under 16 years on the first day of the show. First, second and third prizes, trophy; fourth, fifth and sixth prizes, card.

161 Bartels Stephen
668 Cooke Peter
4 - 696 Cossor Lachlan
1 - 799 Daldy Glenn
1182 Garraway Adrian
1440 Hayes Cameron
6 - 1564 Howes Grant
2 - 1946 Lloyd Gavin
1989 Luxmoore Rohan
2058 Mamouney Simon
5 - 2466 Neal Darcy
3 - 3718 Zacher Carl

Class 560 – Junior Boys' Riding Competition, (Over Obstacles), (Boys 12 and Under 14).

SPECIAL PRIZES: Trophies valued at $60. for boy riders 12 years of age and under 14 years on the first day of the Show. First, Second, and Third Prizes, Trophies; Fourth, Fifth and Sixth Prizes, Card.

5 - 282 Blanchard Tony
824 Davey Christopher
3 - 1148 Fry Jason
1303 Griffiths Samuel
1801 Kirk Mstr Christopher
4 - 1816 Knights David
6 - 1854 Lamb Andrew
2 - 2825 Quilty Cameron
2966 Rough Stewart
1 - 3131 Sloan Rodney

'GOOD HANDS' COMPETITIONS

Class 561 – The 'Good Hands' Challenge Trophy For Girls. 1st. Dimity Howes 3852

Presented by MRS. HAROLD BARTRAM for competition in perpetuity at the Royal Melbourne Show.

Class 562 – The 'Good Hands' Challenge Trophy For Boys. 1st. John Smith 3154

Presented by MRS. HAROLD BARTRAM for competition in perpetuity at the Royal Melbourne Show.

SECTION 22 - NOVELTY EVENTS

A special prize of $20 shall be awarded for Best Turned Out Competitor in Classes 570 to 595 inclusive, taking into consideration - Correctness of Dress; General Behaviour; General Appearance of Rider and Pony: (S7)

A. Kuit 1834

DRESS

All competitors must wear white shirts and jodhpurs or white shirt, breeches and boots. Ties must be worn in cool weather. Riding boots must be worn in all events other than those which incur foot running by the competitors. Gymnasium boots or sand shoes are allowed for these events, but crepe or ripple soled shoes are banned (for safety's sake) in all events.

Australian Novelty Racing Association Windcheaters may be worn in cool weather. (Note: at the judges discretion, all riders must wear the same for each event, i.E. All wear white shirts and jodhpurs in fine weather and all wear windcheaters in cold or inclement weather.)

PRIZES: $35, $25, $15, $10 (unless otherwise stated).

FLAG RACE CONDITIONS

Four barrels to be placed in a straight line 10 yards apart, the outside barrels at least 10 yards from the nearest fence or obstacle.

Flags to be placed nine yards (27 ft.) apart in straight rows of six (6). Each row to be 10 yards apart.

First flag to be nine yards from the barrel. Each measured position of blocks and barrels to be marked with substance provided. Blocks to be placed on appropriate spots, with rods in place in drilled holes.

RULES FOR FLAG RACE COMPETITION

1. Competitors to start on left hand side of barrel and turn their horses on the right (off side) rein.

2. Competitors must place each flag in the barrel before the next flag is picked up. The farthest flag should be picked up first. If missed, competitor may pick up another flag on the way back to the barrel, but must return to the first flag next time.

SECTION 22 - NOVELTY EVENTS

3. Horses will start on left side of barrel and will finish immediately the competitor places the last (6th) flag in the barrel and horse crosses the finish line.

4. (A) A competitor may use the full distance between lanes but will be disqualified for crossing another competitor's row of flags.

(B) Competitors who knock down another competitor's flags or barrel will be disqualified and must withdraw immediately.

(C) If a competitor's flag or barrel is knocked down by another competitor, these must be immediately placed upright by the lane stewards. If the stewards have insufficient time to do so, and the competitor had a good chance of being placed first, the Judge shall decide whether to allow him another start in a heat or put him into the semi-final or final as the case may be.

(D) If there are less than four (4) starters in a heat, the vacant row of flags must be left in position, and the competitor in the adjoining row must not cross over these.

(E) If a competitor is disqualified for breaking this rule, that competitor should retire from the course without causing further interference to the other competitors.

5. (A) If a competitor knocks over his or her own barrel, it must be placed upright by said competitor before any more flags are placed in it.

(B) If the flags that were already in the barrel fall out when the barrel is knocked over, they may be placed back in by the competitor without having to remount.

(C) If a competitor drops a flag or knocks down his or her barrel, that competitor may not use any outside assistance or property of the event to (1) pick up flag; (2) replace barrel; or (3) remount horse.

(D) All flags must be placed in the barrel with the competitor mounted. If a competitor can pick up a dropped flag without dismounting, he may do so, but if not, they must dismount and pick up the flag, mount and place it in the barrel.

6. (A) If a competitor's flag stick breaks, one broken piece may be placed in the barrel and counted as a complete flag.

(B) If the flag material comes apart from the stick, the broken stick rule will aply, and the flag material may be placed in the barrel and counted as a flag.

7. If a flag lands horizontally on top of the barrel, it shall be judged out of the barrel, and must be placed in same by the competitor, but if any portion of the flag stick, except the material, is inside the barrel, although it may be protruding at an acute angle, it shall be judged in and not need to be touched by the competitor.

However, if that competitor tries to rectify the position and the flag falls out before the last competitor has completed the course or retired, that flag shall be judged out, and the course incomplete.

8. After a flag race is finished, the judge must inspect the barrels and make sure that all six (6) flags have been placed in each barrel. If any flags are found to be out, that competitor will be disqualified or given the chance to complete the course if the placings depend on that course being completed.

9. Competitors in outside lanes will be disqualified if they exceed the distance allotted between lanes.

Class 570 – *The 'Four 'N Twenty' Open Flag Race. Special Prizes, $90 (Of Which $75 is Presented by Four 'N Twenty Pies Ltd, 41 Tennyson St., Kensington). To Be Run in Heats As Directed by the Stewards. Prizes: First, $40; Second, $25; Third, $15; Fourth, $10.

1 – 206 Beer J R & F E & G H & E B Tull (Parranorm)
209 Bell L (Golden Rebel)
303 Boulton S (Blue Mist)
2 – 574 Clarke Miss K (Sparkie)
693 Cossor J (Our Boxer)
802 Dall Miss A K (Missenden Bright Bartley)
947 Duffy O A & Miss S M Rank (Horseland's Twister)
1028 Ellery M A & K (My Cherade)
1200 Gilbert B (Maori Star)
1210 Girling Miss J (Sports Talk)
1212 Girling Miss S (Sir Sonny Jim)
1571 Hughes Miss A J (Sundance)
1607 Hutchinson Miss S (Sam's Gamble)
3 – 1610 Ince S (The Lady)
1762 Kelly Mrs N (Kye)
4 – 1834 Kuit Miss A (Mr Beau)
1910 Lee P (Minataur)
2199 McKenzie E J (Count Lee)
2345 Moodie Miss S J (Sir Whisky)
2770 Pitt W (Bucky Boy)
2920 Rinaldi W J (The Streaker)
2944 Robson J (Copper)
3135 Smallacombe A (Castleburn Gypsy)
3185 Spence Miss J J (Aloha Quartz)
3514 Webb S J (Rhea)
3688 Wynne Mr & Mrs K L (Iluka)

Class 571 – *The 'Pennant Products' Gentlemen's Flag Race. (Open to Competitors 17 Years and Over on the Day of Show.) Special Prizes, $90 (Of Which $75 is Presented by Pennant Products Ltd., Manufacturers of Show Ribbons, 61 Lothian Street, North Melbourne), to Be Run in Heats, As Directed by Stewards. Prizes: First, $40; Second, $25; Third, $15; Fourth, $10.

3 209 Bell L (Golden Rebel)
1 574 Clarke Miss K (Sparkie)
693 Cossor J (Our Boxer)
947 Duffy O A & Miss S M Rank (Horseland's Twister)
1028 Ellery M A & K (My Cherade)
1200 Gilbert B (Maori Star)
1210 Girling Miss J (Sports Talk)
1607 Hutchinson Miss S (Sam's Gamble)
2 1610 Ince S (The Lady)
4 1762 Kelly Mrs N (Kye)
1834 Kuit Miss A (Mr Beau)
1910 Lee P (Minataur)
2199 McKenzie E J (Count Lee)
2770 Pitt W (Bucky Boy)
2920 Rinaldi W J (The Streaker)
2944 Robson J (Copper)
3135 Smallacombe A (Castleburn Gypsy)
3514 Webb S J (Rhea)
3688 Wynne Mr & Mrs K L (Iluka)

SECTION 22 - NOVELTY EVENTS

Class 572 – *The 'Pennant Products' Ladies' Flag Race. (Open to Competitors 17 Years and Over on the First Day of Show.) Special Prizes, $90 (Of Which $75 is Presented by Pennant Products Ltd., Manufacturers of Show Ribbons, 61 Lothian Street, North Melbourne), to Be Run in Heats, As Directed by the Stewards. Prizes: First, $40; Second, $25; Third, $15; Fourth, $10.

=1 206 Beer J R & F E & G H & E B Tull (Parranorm)
=1 574 Clarke Miss K (Sparkie)
575 Clarke Miss T (Teja)
693 Cossor J (Our Boxer)
802 Dall Miss A K (Missenden Bright Bartley)
1200 Gilbert B (Maori Star)
1210 Girling Miss J (Sports Talk)
1211 Girling Miss J (Smudge)
1212 Girling Miss S (Sir Sonny Jim)
1571 Hughes Miss A J (Sundance)
1607 Hutchinson Miss S (Sam's Gamble)
1610 Ince S (The Lady)
1649 Jackson Miss A (Bluey)
3 1834 Kuit Miss A (Mr Beau)
2199 McKenzie E J (Count Lee)
2345 Moodie Miss S J (Sir Whisky)
4 3185 Spence Miss J J (Aloha Quartz)
3234 Stokes Miss M (Golden King)
3688 Wynne Mr & Mrs K L (Iluka)

Class 573 – * the V.E.B. Victorian Junior Flag Race Championship. (Open to Competitors Under 17 Years of Age on the First Day of the Show.) Special Prizes, $120 (Presented by the Egg and Egg Pulp Marketing Board, Fennell Street, Port Melbourne). Heats to Be Drawn and Posted on Notice Board in Marshalling Yard. First Prize, $55 and Special Sash; Second Prize, $35 and Special Sash; Third Prize, $20 and Special Sash; Fourth Prize, $10 and Special Sash.

198 Beecroft S R (Prince)
264 Bilson C (My Girl Val)
1 303 Boulton S (Blue Mist)
4 693 Cossor J (Our Boxer)
947 Duffy O A & Miss S M Rank (Horseland's Twister)
1028 Ellery M A & K (My Cherade)
3 1610 Ince S (The Lady)
1763 Kelly Mrs N (Jacko)
2158 McCartin K J & Miss L (So What)
2199 McKenzie E J (Count Lee)
2418 Mullan Miss S (Golden King)
2464 Neal D & K & Family (Sky High)
2770 Pitt W (Bucky Boy)
2 3174 Smits Miss H E (Silver Sparkle)
3324 Thompson Miss J (Sharwood Lad)
3515 Webb S J (Rjea)
3689 Wynne Mr & Mrs K L (Valentine Stud Disney)

Class 574 – *The Australian Flag Race Championship. Special Prizes: $120; First Prize, $60 and Special Sash; Second Prize, $30 and Special Sash; Third Prize, $20 and Special Sash; Fourth Prize $10 and Special Sash. Council Will Select a Field of Eight to Compete in This Event.

947 Duffy O A & Miss S M Rank (Horseland's Twister)
1200 Gilbert B (Maori Star)
1571 Hughes Miss A J (Sundance)

1-574
2-209
3-206
4-1610
} Class 570

BENDING RACE CONDITIONS

Poles to be placed at the same distance and marked in the same manner as the flag race poles.

The start and finish markers to be placed nine yards from the first pole, indicating a marked finish line, also starting line.

The markers should be at least five yards outside the lines of the outside set of poles.

1. Competitors to be mounted and standing at starting line on right side of lane (one competitor to each row of poles). On starter's signal, competitors to commence bending between 1st and 2nd poles. Upon reaching the end pole, turn on the right rein and repeat the procedure until crossing finishing line.

2. (A) Competitors who knock down or miss poles in heats will be disqualified.
(B) If all competitors knock down poles in a semi-final, that semi to be re-run at once. If poles are knocked down again, placings to be decided on the least number of poles knocked down or missed.

3. The placings in a final will be decided on (1) First past the finish line (clear round); (2) clear round; (3) least number of knock-downs; (4) least number of poles missed, in that order.

Class 575 – *The Open Bending Race. Special Prizes: $85; To Be Run in Heats, As Directed by the Stewards.

4 198 Beecroft S R (Prince)
206 Beer J R & F E & G H & E B Tull (Parranorm)
574 Clarke Miss K (Sparkie)
575 Clarke Miss T (Teja)
694 Cossor J (Our Comanchie)
3 802 Dall Miss A K (Missenden Bright Bartley)
947 Duffy O A & Miss S M Rank (Horseland's Twister)
1211 Girling Miss J (Smudge)
1212 Girling Miss S (Sir Sonny Jim)
1560 Howell R (Raunchy)
2 1571 Hughes Miss A J (Sundance)
1607 Hutchinson Miss S (Sam's Gamble)
1 1610 Ince S (The Lady)
1611 Ince S (Miss Petite)
1649 Jackson Miss A (Bluey)
1763 Kelly Mrs N (Jacko)
1834 Kuit Miss A (Mr Beau)
1835 Kuit Miss A (Sir Mischief)
1910 Lee P (Minataur)
2158 McCartin K J & Miss L (So What)
2199 McKenzie E J (Count Lee)
2944 Robson J (Copper)
3136 Smallacombe A (Comanche)
3174 Smits Miss H E (Silver Sparkle)
3397 Turner M/S A (Charyn's Kelly)
3511 Webb M C (Toppa)
3688 Wynne Mr & Mrs K L (Iluka)
3689 Wynne Mr & Mrs K L (Valentine Stud Disney)

Class 576 – *The Gentleman's Bending Race. (Open to Competitors 17 Years and Over on First Day of Show.) Special Prizes: $85; To Be Run in Heats As Directed by the Stewards. The Knocking Down of a Pole Will Disqualify the Competitor.

209 Bell L (Golden Rebel)
574 Clarke Miss K (Sparkie)
694 Cossor J (Our Comanchie)
4 802 Dall Miss A K (Missenden Bright Bartley)
947 Duffy O A & Miss S M Rank (Horseland's Twister)

SECTION 22 - NOVELTY EVENTS

1210 Girling Miss J (Sports Talk)
1211 Girling Miss J (Smudge)
1212 Girling Miss S (Sir Sonny Jim)
1560 Howell R (Raunchy)
1571 Hughes Miss A J (Sundance)
1607 Hutchinson Miss S (Sam's Gamble)
1610 Ince S (The Lady)
1763 Kelly Mrs N (Jacko)
1834 Kuit Miss A (Mr Beau)
1910 Lee P (Minataur)
2199 McKenzie E J (Count Lee)
2944 Robson J (Copper)
3136 Smallacombe A (Comanche)
3397 Turner M/S A (Charyn's Kelly)
3511 Webb M C (Toppa)
3688 Wynne Mr & Mrs K L (Iluka)
3689 Wynne Mr & Mrs K L (Valentine Stud Disney)

Class 577 – *The 'Four 'N Twenty' Ladies Bending Race. (Open to Competitors 17 Years and Over on First Day of Show.) Special Prizes: $85. (Of Which $75 is Presented by Four 'N Twenty Pies Ltd., 41 Tennyson St., Kensington). To Be Run in Heats, As Directed by the Stewards. The Knock-Down of a Pole Will Disqualify the Competitor.

206 Beer J R & F E & G H & E B Tull (Parranorm)
209 Bell L (Golden Rebel)
574 Clarke Miss K (Sparkie)
575 Clarke Miss T (Teja)
694 Cossor J (Our Comanchie)
802 Dall Miss A K (Missenden Bright Bartley)
1211 Girling Miss J (Smudge)
1212 Girling Miss S (Sir Sonny Jim)
1571 Hughes Miss A J (Sundance)
1607 Hutchinson Miss S (Sam's Gamble)
1611 Ince S (Miss Petite)
1649 Jackson Miss A (Bluey)
1834 Kuit Miss A (Mr Beau)
2199 McKenzie E J (Count Lee)
3136 Smallacombe A (Comanche)
3185 Spence Miss J J (Aloha Quartz)
3234 Stokes Miss M (Golden King)
3397 Turner M/S A (Charyn's Kelly)
3688 Wynne Mr & Mrs K L (Iluka)

Class 578 – *The Junior Bending Race. (Open to Competitors Under 17 Years of Age on the First Day of the Show.) Special Prizes: $85. To Be Run in Heats, As Directed by the Stewards. The Knock-Down of a Pole Will Disqualify the Competitor.

198 Beecroft S R (Prince)
264 Bilson C (My Girl Val)
694 Cossor J (Our Comanchie)
947 Duffy O A & Miss S M Rank (Horseland's Twister)
1560 Howell R (Raunchy)
1571 Hughes Miss A J (Sundance)
1610 Ince S (The Lady)
1611 Ince S (Miss Petite)
1649 Jackson Miss A (Bluey)
1763 Kelly Mrs N (Jacko)
1835 Kuit Miss A (Sir Mischief)
2158 McCartin K J & Miss L (So What)
2199 McKenzie E J (Count Lee)
2419 Mullan Miss S (Sherbert)
2464 Neal D & K & Family (Sky High)
2771 Pitt W (Duchess)
3136 Smallacombe A (Comanche)
3174 Smits Miss H E (Silver Sparkle)
3324 Thompson Miss J (Sharwood Lad)
3328 Thompson Misses R & J (Silver Sparkle)
3397 Turner M/S A (Charyn's Kelly)
3511 Webb M C (Toppa)
3691 Wynne Mr & Mrs K L (Valantine Stud Disney)

Class 579 – *The Wormald Security Junior Bending Race. (Open to Competitors Under 14 Years of Age on the First Day of the Show.) Special Prizes: $55 (Of Which $45 is Presented by Wormald Security, 340 Abbotsford St., Nth Melbourne. To Be Run in Heats As Directed by the Stewards. First, $30; Second, $15; Third, $5; Fourth, $5.

1142 Fry J & Miss J (Willow Vale Clipper)
1190 Gerring Miss M (Lady Lou)
1560 Howell R (Raunchy)
1649 Jackson Miss A (Bluey)
1728 Keating Miss T (My Tim)
1835 Kuit Miss A (Sir Mischief)
2158 McCartin K J & Miss L (So What)
2419 Mullan Miss S (Sherbert)
2464 Neal D & K & Family (Sky High)
3136 Smallacombe A (Comanche)
3324 Thompson Miss J (Sharwood Lad)
3328 Thompson Misses R & J (Silver Sparkle)
3397 Turner M/S A (Charyn's Kelly)
3511 Webb M C (Toppa)
3692 Wynne Mr & Mrs K L (Valantine Stud Disnye)

Class 580 – *The 'Four 'N Twenty' Bending Race Championship. Special Prizes: $120 (Of Which $100 is Presented by Four 'N Twenty Pies Ltd, 41 Tennyson St., Kensington). First Prize, $60 and Special Sash; Second Prize, $30 and Special Sash; Third Prize, $20 and Special Sash; Fourth Prize, $10 and Special Sash. Council Will Select a Field of Eight to Compete in This Event.

575 Clarke Miss T (Teja)
947 Duffy O A & Miss S M Rank (Horseland's Twister)
1571 Hughes Miss A J (Sundance)

RESCUE RACE CONDITIONS

Judge will use his discretion as to the number starting in heats. Saddles must be used.

One competitor to be mounted at starting line and the other to be dismounted and dressed in female attire (optional) at opposite end of course, length of which will be decided by the Judge.

Upon the starter's signal to GO, the mounted competitor gallops to a flag placed on a given line, at which his or her partner is waiting. The horse to turn on the left rein around flag stick. That partner must leap on behind, both competitors to be mounted before crossing a line nine yards from the given line of waiting. They then proceed to the finish line.

Class 581 – *The Wormald Security Rescue Race. Special Prizes: $85 (Of Which $65 is Presented by Wormald Security, 340 Abbotsford St., North Melbourne).

209 Bell L (Golden Rebel)
802 Dall Miss A K (Missenden Bright Bartley)
1028 Ellery M A & K (My Cherade)
1200 Gilbert B (Maori Star)
1210 Girling Miss J (Sports Talk)
1212 Girling Miss S (Sir Sonny Jim)
1607 Hutchinson Miss S (Sam's Gamble)
1611 Ince S (Miss Petite)
1649 Jackson Miss A (Bluey)

SECTION 22 - NOVELTY EVENTS

1 1762 Kelly Mrs N (Kye)
1834 Kuit Miss A (Mr Beau)
4 1835 Kuit Miss A (Sir Mischief)
1910 Lee P (Minataur)
2199 McKenzie E J (Count Lee)
3 2920 Rinaldi W J (The Streaker)
3135 Smallacombe A (Castleburn Gypsy)
3136 Smallacombe A (Comanche)
3514 Webb S J (Rhea)

Class 582 – *The 'Four 'N Twenty' Rescue Race. Special Prizes: $85 (Of Which $80 is Presented by Four 'N Twenty Pies Ltd., 41 Tennyson St., Kensington).

209 Bell L (Golden Rebel)
303 Boulton S (Blue Mist)
575 Clarke Miss T (Teja)
802 Dall Miss A K (Missenden Bright Bartley)
1028 Ellery M A & K (My Cherade)
1200 Gilbert B (Maori Star)
4 1210 Girling Miss J (Sports Talk)
1212 Girling Miss S (Sir Sonny Jim)
1607 Hutchinson Miss S (Sam's Gamble)
1611 Ince S (Miss Petite)
1762 Kelly Mrs N (Kye)
1834 Kuit Miss A (Mr Beau)
3 1835 Kuit Miss A (Sir Mischief)
1910 Lee P (Minataur)
2199 McKenzie E J (Count Lee)
1 2920 Rinaldi W J (The Streaker)
3135 Smallacombe A (Castleburn Gypsy)
3136 Smallacombe A (Comanche)
2 3514 Webb S J (Rhea)

MUSICAL CHAIR CONDITIONS

Oil drums (one less than the number of competitors) are placed in the centre of a circle, approximately 15 metres (50 ft.) in diameter marked out with stakes or flags or whitewash.

COMPETITION RULES:

1. In the case of there being more than 20 competitors the event to be run in two heats, the last six remaining in each heat to go into final.

2. Spurs of any sort must not be worn in this event.

3. Competitors must canter (at any angle) outside the marked circle.

4. Saddles must be worn in this event and competitors' feet must remain in stirrups whilst music continues.

5. Reins must be of conventional riding length (4'6'), joined and carried over the horse's neck whilst music continues.

6. When the music stops the riders must dismount, run to the centre of the circle leading his or her mount, and must sit on one drum. Competitor left without a drum to retire, and procedure to be repeated until the ultimate winner is decided. One drum to be removed as each competitor is eliminated.

7. In the event of two competitors dead-heating for a drum, those two competitors will be run off with one drum in the centre of the circle.

8. Persons who, in the Judge's opinion, are unnecessarily rough, will be disqualified.

9. If the music hesitates and a rider or riders dismount, they must be given time to remount and take up positions outside the circle before competition is continued.

10. If a competitor canters inside the circle, in the Judge's opinion deliberately so, that competitor will be disqualified.

11. Competitors who move drums deliberately will be disqualified.

12. Competitors are disqualified if they reach the centre without the reins of their mount being held all the way.

13. As competitors are eliminated, they must return to the Marshalling yard and remain there.

14. This event should be graded into Gents', Ladies' and Junior Sections, not open.

15. If a competitor wishes to pass another competitor he must pass on the outside. Horses must be kept apart as far as possible.

16. Competitors who in the Judge's opinion dismount unnecessarily, will be given one warning, then if they persist will be disqualified.

THE BILL PATTEN MEMORIAL TROPHY WILL BE AWARDED TO THE BEST PERFORMED PONY IN MUSICAL CHAIR CLASSES AT THIS SHOW.

DLH 3511 - WEBB

Class 583 – *The Wormald Security Musical Chairs For Ladies. (Open to Competitors 17 Years and Over on the First Day of Show.) Special Prizes: $85 (Of Which $65 is Presented by Wormald Security, 340 Abbotsford St., North Melbourne).

2 209 Bell L (Golden Rebel)
947 Duffy O A & Miss S M Rank (Horseland's Twister)
3 1028 Ellery M A & K (My Cherade)
1611 Ince S (Miss Petite)
1649 Jackson Miss A (Bluey)
1763 Kelly Mrs N (Jacko)
1834 Kuit Miss A (Mr Beau)
1835 Kuit Miss A (Sir Mischief)
2199 McKenzie E J (Count Lee)
2770 Pitt W (Bucky Boy)
4 3136 Smallacombe A (Comanche)
3234 Stokes Miss M (Golden King)
3511 Webb M C (Toppa)
1 3689 Wynne Mr & Mrs K L (Valentine Stud Disney)

Class 584 – *The 'Proud-Edments' Gentleman's Musical Chairs. (Open to Competitors 17 Years and Over on First Day of Show.) Special Prizes: $85 (Presented by Prouds-Edments, Australia's National Jewellers, 337 Bourke Street, Melbourne).

1 209 Bell L (Golden Rebel)
693 Cossor J (Our Boxer)
947 Duffy O A & Miss S M Rank (Horseland's Twister)
1028 Ellery M A & K (My Cherade)
1211 Girling Miss J (Smudge)
1560 Howell R (Raunchy)
1611 Ince S (Miss Petite)
4 1763 Kelly Mrs N (Jacko)
1835 Kuit Miss A (Sir Mischief)
1910 Lee P (Minataur)
2199 McKenzie E J (Count Lee)
3 2770 Pitt W (Bucky Boy)

SECTION 22 - NOVELTY EVENTS

3136 Smallacombe A (Comanche)
3511 Webb M C (Toppa)
2 3689 Wynne Mr & Mrs K L (Valentine Stud Disney)

Class 585 – *The 'Vipond Paints' Boys' Junior Musical Chairs. (Open to Boys Under 17 Years of Age on the First Day of the Show.) Special Prizes: $80, (Presented by Vipond Paints Pty.Ltd., Manufacturers of High Grade Paint, 2 Norris Street, North Coburg). First, $35; Second, $20; Third, $15; Fourth, $10.

4 197 Beecroft R S (Miss Piggy)
303 Boulton S (Blue Mist)
694 Cossor J (Our Comanchie)
1028 Ellery M A & K (My Cherade)
2464 Neal D & K & Family (Sky High)
2 3136 Smallacombe A (Comanche)
1 3511 Webb M C (Toppa)
3 3689 Wynne Mr & Mrs K L (Valentine Stud Disney)

Class 586 – *The 'Vipond Paints' Junior Musical Chairs. (Open to Girls Under 17 Years of Age on the First Day of the Show.) Special Prizes: $70, (Presented by Vipond Paints Pty. Ltd., Manufacturers of High Grade Paint, 2 Norris Street, North Coburg). First, $35; Second, $15; Third, $10; Fourth, $10.

3 947 Duffy O A & Miss S M Rank (Horseland's Twister)
1611 Ince S (Miss Petite)
2158 McCartin K J & Miss L (So What)
2 2419 Mullan Miss S (Sherbert)
1 2770 Pitt W (Bucky Boy)
3136 Smallacombe A (Comanche)
3397 Turner M/S A (Charyn's Kelly)
4 3511 Webb M C (Toppa)
3689 Wynne Mr & Mrs K L (Valentine Stud Disney)

Class 587 – *Junior Musical Chairs. (Open to Boys and Girls Under 14 Years of Age on the First Day of the Show.) Special Prizes: $55, First, $30; Second, $15; Third, $5; Fourth, $5.

1190 Gerring Miss M (Lady Lou)
4 1560 Howell R (Raunchy)
1649 Jackson Miss A (Bluey)
3 1835 Kuit Miss A (Sir Mischief)
2 2419 Mullan Miss S (Sherbert)
2464 Neal D & K & Family (Sky High)
3136 Smallacombe A (Comanche) T/T 589
3397 Turner M/S A (Charyn's Kelly)
1 3511 Webb M C (Toppa)
3689 Wynne Mr & Mrs K L (Valentine Stud Disney)

SACK RACE CONDITIONS

Judge will use his discretion as to the number starting in heats. Competitors will be mounted, at the starting line.

Upon the starter's signal to GO, they will ride to a given point, dismount, pick up and step into a sack placed in position at that point, then return in sack, leading mount to finish line by the reins only. Both feet must remain in sack.
Length of course will be decided by the Judge.

Class 588 – *The Wormald Security Sack Race. Special Prizes: $85 (Of Which $65 is Presented by Wormald Security, 340 Abbotsford St., Nth. Melbourne).

1211 Girling Miss J (Smudge)
1560 Howell R (Raunchy)
1834 Kuit Miss A (Mr Beau)
4 2158 McCartin K J & Miss L (So What)
2199 McKenzie E J (Count Lee)
2345 Moodie Miss S J (Sir Whisky)
2770 Pitt W (Bucky Boy)
3 2771 Pitt W (Duchess)
2 3136 Smallacombe A (Comanche)
3397 Turner M/S A (Charyn's Kelly)
1 3689 Wynne Mr & Mrs K L (Valentine Stud Disney)
3690 Wynne Mr & Mrs K L (Boots)

Class 589 – *The Sack Race. Special Prizes, $85.

198 Beecroft S R (Prince)
947 Duffy O A & Miss S M Rank (Horseland's Twister)
1211 Girling Miss J (Smudge)
1560 Howell R (Raunchy)
1835 Kuit Miss A (Sir Mischief)
3 2158 McCartin K J & Miss L (So What)
4 2199 McKenzie E J (Count Lee)
2345 Moodie Miss S J (Sir Whisky)
2770 Pitt W (Bucky Boy)
2771 Pitt W (Duchess)
3397 Turner M/S A (Charyn's Kelly)
3511 Webb M C (Toppa)
1 3689 Wynne Mr & Mrs K L (Valentine Stud Disney)
3690 Wynne Mr & Mrs K L (Boots)
2 3136 SMALLACOMBE

Class 590 – *The Wormald Security Junior Sack Race. (Open to Boys and Girls Under 17 Years of Age on the First Day of the Show). Special Prizes: $55 (Of Which $45 is Presented by Wormald Security, 340 Abbotsford St., Nth. Melbourne). First, $30; Second, $15; Third, $5; Fourth, $5.

3 198 Beecroft S R (Prince)
303 Boulton S (Blue Mist)
694 Cossor J (Our Comanchie)
947 Duffy O A & Miss S M Rank (Horseland's Twister)
1763 Kelly Mrs N (Jacko)
1835 Kuit Miss A (Sir Mischief)
2199 McKenzie E J (Count Lee)
1 2419 Mullan Miss S (Sherbert)
4 2464 Neal D & K & Family (Sky High)
2771 Pitt W (Duchess)
2772 Pitt W (Buckey Boy)
3136 Smallacombe A (Comanche)
2 3174 Smits Miss H E (Silver Sparkle)
3397 Turner M/S A (Charyn's Kelly)
3511 Webb M C (Toppa) T/T 596
3689 Wynne Mr & Mrs K L (Valentine Stud Disney)

BILLYCAN RACE CONDITIONS

Competitors to ride bareback, and to be off the horse, with the can of water on the ground, before starting.
On the starter's signal to GO competitors to pick up billycan, mount horse, and gallop to hurdle on left, jump it, proceed to flag, turning around same on the right rein, returning to the finish line, jumping the other hurdle in the process.

After crossing finish line, the first three home must pull up without assistance, return unassisted and hand billycan to the Judge. They may dismount to do so.

Points will be awarded as follows: 1st past the post, 5 points; 2nd, 3 points; 3rd, 1 point. Points for water remaining in the billycan will be awarded as follows: one point for each inch of water. The competitor who gains the most points will be judged the winner.

SECTION 22 - NOVELTY EVENTS

Class 591 – *The Wormald Security Billycan Race. Special Prizes: $85 (Of Which $65 is Presented by Wormald Security, 340 Abbotsford St., Nth. Melbourne.

1211 Girling Miss J (Smudge)
1762 Kelly Mrs N (Kye)
1910 Lee P (Minataur)
3 2158 McCartin K J & Miss L (So What)
4 2771 Pitt W (Duchess)
1 3136 Smallacombe A (Comanche)
2 3397 Turner M/S A (Charyn's Kelly)

Class 592 – *The Billycan Race. Special Prizes: $85.

4 303 Boulton S (Blue Mist)
2 1211 Girling Miss J (Smudge)
1560 Howell R (Raunchy)
1910 Lee P (Minataur)
2158 McCartin K J & Miss L (So What)
3 2771 Pitt W (Duchess)
1 3136 Smallacombe A (Comanche)

BALL RACE CONDITIONS

Ladies and gentlemen may compete.
This is a bareback event. Four starters in each heat.
Competitor and mount will be at starting line.

Upon the signal to GO from the starter, competitors will go beyond a given line with their mount, dismount and retrieve ball, and then remount and ride to finish line, placing ball in drum, repeating once if two balls have been placed at end of course.

Length of course will be left to discretion of judge, but barrels should be at flag racing distance, 10 metres apart.
If the ball is dropped by competitor he must retrieve ball and be mounted when placing ball in drum.

In this event, competitors will start on the left side of the barrel and turn their horses on the right (off side rein) at the barrel.
A competitor who places his ball in the wrong drum will be disqualified.

Class 593 – *The Ball Race. Special Prizes: $85.

1 209 Bell L (Golden Rebel)
1211 Girling Miss J (Smudge)
2 1611 Ince S (Miss Petite)
1762 Kelly Mrs N (Kye)
4 1834 Kuit Miss A (Mr Beau)
1910 Lee P (Minataur)
2158 McCartin K J & Miss L (So What)
3 2199 McKenzie E J (Count Lee)
2771 Pitt W (Duchess)
3136 Smallacombe A (Comanche)
3397 Turner M/S A (Charyn's Kelly)
3690 Wynne Mr & Mrs K L (Boots)

Class 594 – *Ball Race. Special Prizes: $85.

1 209 Bell L (Golden Rebel)
303 Boulton S (Blue Mist)
1211 Girling Miss J (Smudge)
2 1611 Ince S (Miss Petite)
1763 Kelly Mrs N (Jacko)
1834 Kuit Miss A (Mr Beau)
1910 Lee P (Minataur)
2158 McCartin K J & Miss L (So What)
2199 McKenzie E J (Count Lee)
4 2771 Pitt W (Duchess)
3 3136 Smallacombe A (Comanche)
3690 Wynne Mr & Mrs K L (Boots)

APPLE RACE CONDITIONS.

Ladies and gentlemen may compete.
Judge will use his discretion as to the number starting in heats.

Competitors and mounts (saddled) will be at the starting line. Upon the starter's signal to GO, they will go beyond a given line to the trough or their respective bucket, which may be held by the competitor as he grabs for an apple with his mouth. He must not touch the apples with his hands. If the bucket is knocked over the competitor will be disqualified.

After the competitor has grasped apple in his mouth from his bucket he must mount and ride to finish line. If apple is dropped on the way to the finish line, competitor may dismount and retrieve apple with his mouth, then remount and continue.

Class 595 – *The Apple Race. Special Prizes: $85.

1 198 Beecroft S R (Prince)
1211 Girling Miss J (Smudge)
1835 Kuit Miss A (Sir Mischief)
1910 Lee P (Minataur)
2158 McCartin K J & Miss L (So What)
4 2771 Pitt W (Duchess)
3136 Smallacombe A (Comanche)
2 3397 Turner M/S A (Charyn's Kelly)
3 3511 Webb M C (Toppa)
3690 Wynne Mr & Mrs K L (Boots)

Class 596 – *Apprentice Jockeys' Flag Race. Special Prizes: $85. The Victoria Racing Club Will Nominate Apprentice Jockeys and Lady Riders to Ride Horses Nominated by Exhibitors. Riders to Wear Racing Colours Approved by V.R.C.

947 Duffy O A & Miss S M Rank (Horseland's Twister)
1211 Girling Miss J (Smudge)
1212 Girling Miss S (Sir Sonny Jim)
1607 Hutchinson Miss S (Sam's Gamble)
2 2199 McKenzie E J (Count Lee)
3174 Smits Miss H E (Silver Sparkle)
3 3185 Spence Miss J J (Aloha Quartz)
3397 Turner M/S A (Charyn's Kelly)
4 3514 Webb S J (Rhea)
3689 Wynne Mr & Mrs K L (Valentine Stud Disney)
3690 Wynne Mr & Mrs K L (Boots)

1-3511 WEBB

SECTION 23 - JUMPING COMPETITIONS

The 'FIDELITY FEEDS SPEEDOVIT' MOST SUCCESSFUL HORSE RIDDEN BY ONE RIDER IN JUMPING COMPETITONS: (S8). A Trophy valued at $500 donated by BUNGE AUSTRALIA PTY.LTD., 140 WILLIAM STREET, MELBOURNE and Special Sash will be awarded to the Most Successful Horse in Jumping Competitions (F.E.I. Rules Excluding Group C).
The prize shall be determined as follows: each first prize to count as 3 points, second as two, third as one. In the event of equality of points, the horse gaining the greatest number of first prizes shall be declared the winner.
If there is still equality, then the winner shall be the horse gaining the greatest number of seconds.
If there is still equality, the performances of the horses concerned in the Grand Prix event shall be considered.

JUMPING - DIVISION 2

Horses in Group 'A' may not compete in Group 'C', But They May Compete In Groups 'B' and 'D' excluding Section Fours.

All Competitions in The Group will be judged under 'Table A'. Riders must be 15 years of age or over.

Class GRPA – Numerical Listing of Horses in Group a Division 1 and Group B.

148 Barns Mrs P A, MATADOOR MISS
374 Brown H B, MISS RAIMUNDA
543 Chester G, ROCKAFELLA
787 Daffy J, JACKO
811 Darien Equestrian Centre, LEESBURG
980 Eadon J & Mrs, SKIDAURO
1051 Evans Miss Angela, STARSKY
1308 Grosby R & A Uytendaal, DUELL ROY
1369 Harman R, THE IMPOSTER
1492 Hines R & Miss V Ashton, MELODY FAIR
2368 Morley S, AVIANCE
2369 Morley S & G Creighton, SPRING MELODY
2472 Neaves A, PAY PACKET
2811 Prichard R W & P Bourke, NOBBY
2925 Robertson D, DUSKY DAWN
2927 Robertson Ms J, GLEN ACRES CENTREFOLD
2928 Robertson Ms J, KOYUNA
3189 Staig P A & Mrs S J, LINCOLN GREEN
3220 Stevens B F & Mrs, ANTIPODES
3316 Thomas R J, THREE QUARTERS
3317 Thomas R S & R J, POLDARK
3473 Ward H, FIVE STAR II
3485 Warner A C & C A, BLACKSMITHS DELIGHT

GROUP A

JUMPING - DIVISION 1

Class 600 – The 'Carlton and United Breweries' Stakes.

F.E.I. Rules - Table A.
Speed: 350 metres per minute.
SPECIAL PRIZES $900 (of which $260 is presented by THE CARLTON AND UNITED BREWERIES LTD., 16 BOUVERIE STREET, CARLTON). First, $270; Second, $210; Third, $160; Fourth, $120; Fifth, $80; Sixth, $60.

1ST. 2811 - PRICHARD R.W. & BOURKE P. "NOBBY"

2ND 811 - DARIEN EQUESTRIAN CENTRE "LEESBURG"

3RD 787 - DAFFY J. "JACKO"

4TH 980 EADON J & MRS "SKIDAURO"

5TH 3220 - STEVENS B.F. & MRS "ANTIPODES"

6TH 1051 - EVANS, MISS ANGELA "STARSKY"

Class 601 – The 'Age Prince of Wales Cup.

F.E.I. Rules - Table A.
Speed: 350 metres per minute.
SPECIAL PRIZES $1, 050. (Presented by DAVID SYME & CO LTD., 'THE AGE', 250 SPENCER STREET, MELBOURNE). First, $300; Second, $260; Third, $210; Fourth, $130; Fifth, $90; Sixth, $60.

1ST. 980 - EADON J & MRS "SKIDAURO"

2ND. 2928 - ROBERTSON, MS J. "KOYUNA"

3RD 954 - MISS C. DUNN "NORWEGIAN WOOD"

4TH. 2811 - PRICHARD R.W. & BOURKE P. "NOBBY"

RESULTS CLASS 601
"CONTINUED"

5TH 3473 - H. WARD
"FIVE STAR II"

6TH 787 J. DAFFY
"JAKO"

Class 602 – The One Round Stakes.
F.E.I. - Table A.
Speed: 400 metres per minute.
SPECIAL PRIZES: $900. First, $270; Second, $210; Third, $160, Fourth, $120; Fifth, $80; Sixth, $60.

1ST 3317 - THOMAS R.S. & R.J.
"POLDARK"

2ND 2786 - PORTER R.P.
"STEELE"

3RD 980 - EADON J. & MRS.
"SKIDARO"

4TH 1492 - HINES R. &
ASHTON, MISS V.
"MELODY FAIR"

5TH 3189 - STAIG P.A. & S.T.
"LINCOLN GREEN"

6TH 2925 - ROBERTSON, D.
"DUSKY DAWN"

Class 603 – 'Anz Bank' Grand Prix For Jumping.
F.E.I. Rules - Table A. (Article 277).
First Round - Speed: 400 metres per minute.
Second Round - Speed: 400 metres per minute.

SPECIAL PRIZES $1, 050 (of which $1, 000 is presented by AUSTRALIA AND NEW ZEALAND BANKING GROUP LTD.) FIRST PRIZE, $300 AND SPECIAL SASH; SECOND PRIZE, $260; THIRD PRIZE, $210; FOURTH PRIZE, $130; FIFTH PRIZE, $90; SIXTH PRIZE, $60.
ONLY HORSES WHICH HAVE COMPETED IN AT LEAST TWO (2) DIVISION 1 EVENTS ARE ELIGIBLE (except by Special Invitation of Stewards).

1ST 2925 - ROBERTSON D.
"DUSKY DAWN"

2ND 2928 - ROBERTSON MS J.
"KOYUNA"

3RD 2811 - PRICHARD R.W. &
BOURKE P.
"NOBBY"

4TH 3317 - THOMAS R.S. & R.J.
"POLDARK"

5TH 811 - DARIEN EQUESTRIAN
CENTRE
"LEESBURG"

6TH. 3473 WARD-H
FIVE STAR II

Class 604 – The Jumping Stakes.
F.E.I. Rules - Table A.
Speed: 350 metres per minute.
SPECIAL PRIZES $900 First, $270; Second, $210; Third, $160; Fourth, $120; Fifth, $80; Sixth, $60.

1ST. 3317 - THOMAS R.S+R.J.
"POLDARK"

2ND. 2925 - ROBERTSON D.
"DUSKY DAWN"

3RD. 543 - CHESTER G.
"ROCKAFELLA"

4TH. 3473 WARD H.
"FIVE STAR II"

5TH 2928 ROBERTSON J.
"KOYUNA"

6TH. 954 DUNN MISS C.
"NORWEGIAN WOOD"

SECTION 23 - JUMPING COMPETITIONS

Class DIV2 – Numerical Listing of Horses in Group a Division 2 and Group B.

62 Annett H & M, SANDSTORM
352 Brideoake D & H, CUMMUNIQUE
542 Chester G, BURVALIE
548 Chibnall Mrs S P, HUCK
571 Clarke M & Ms J, DAGWOOD
590 Cobham Retirement Home, MELODY LANE
591 Cobham Retirement Home, SNICKERS
681 Corston Ms S, KRONENBURG
810 Darien Equestrian Centre, DARIEN
866 De Marco J J, CLARION
867 De Marco J J, GUNFIGHTER
954 Dunn Miss C, NORWEGIAN WOOD
1094 Ferguson Mrs B, GREY KINGDOM
1191 Geurds T, TOOLUKA
1307 Grosby R & A Uytendaal, DUELL BUG
1368 Harman R, FREE + EASY
1430 Hawkins Miss R J, ALLIPORE
1715 Joyce D, TRADE WINDS
1860 Lamb D M & P A, DOMINEO
1971 Loy Miss K, LAND ROVER
2060 Mance C, GALLAGHER
2195 McIntosh A L, BALMORAL PRINCESS
2488 Noblett G J, THE QUIET MAN
2675 Pearce J, TRIXIE BLUE
2786 Porter R P, STEELE
2808 Price D & D Prideoake, PABLO CRUISE
2809 Prichard R W, BAY MOP
3032 Scott D, GLEN BRAE TIGER
3063 Sharpley Miss A, GRAVEL
3074 Shera-Jones C & L, IN THE MOOD
3133 Small J & Miss M Furphy, ANNOUSHKA
3134 Small J & Miss M Furphy, MICKEY MOUSE
3218 Stevens B F & Mrs J M, BRADY
3219 Stevens B F & Mrs J M, QUARRIOR
3412 Vallance J & Mrs T, GOSPILL
3479 Wareing C, SAIGHU

JUMPING - DIVISION 2

Class 605 – The 'Highpoint Shopping Centre' Stakes.
F.E.I. Rules - Table A.
Speed: 350 metres per minute.
SPECIAL PRIZES: $450 (of which $400 is presented by HIGHPOINT SHOPPING CENTRE. First, $140; Second, $110; Third, $80; Fourth, $60; Fifth, $30; Sixth, $30.

1ST - 3134 SMALL J &
FURPHY MISS M.
"MICKEY MOUSE"

2ND 1191 GEURDS T.
"TOOLUKA"

3RD. 2195 - McINTOSH A.L.
"BALMORAL PRINCESS"

4TH. 1368. HARMAN R. "FREE & EASY"

5TH. 2675 - PEARCE J. "TRIXIE BLUE"

6TH. 3219 STEVENS B.F. & MRS J.M. "QUARRIOR"

Class 606 – The 'Hotel Southern Cross' Jumping Competition.

F.E.I. Rules - Table A.
Speed: 350 metres per minute
SPECIAL PRIZES: $450 (of which $208 is presented by THE SOUTHERN CROSS HOTEL, 131 EXHIBITION STREET, MELBOURNE). First, $140; Second, $110; Third, $80; Fourth, $60; Fifth, $30; Sixth, $30.

1ST. 2808. PRICE D. & PRIDEAUX D. "PASHA CRUISE"

2ND 1368. HARMAN R. "FREE & EASY"

3RD 3134 SMALL J. & FURPHY MISS M. "MICKEY MOUSE"

4TH. 2809 PRICHARD R.W. "BAY MOP"

= 5TH 3074 SHERA-JONES C & L "IN THE MOOD"

= 5TH 542 CHESTER G. "BURVALE"

= 5TH 810 - DARIEN EQUESTRIAN CENTRE "DARIEN"

=5TH 1094 - FERGUSON, B. "GREY KINGDOM"

=5TH 3442 - VALLANCE J & MRS T. "GOSPILL"

=5TH 571 - CLARKE M & MS J. "DAGWOOD"

=5TH 1191 - GEORGE T. "TOOLUKA"

=5TH. 3219 - STEVENS B.F. & MRS J.M "QUARRIOR"

Class 607 – The 'Joseph Lyddy' Jumping Competition.

F.E.I. Rules - Table A.
Speed: 350 metres per minute.
SPECIAL PRIZES: $450 (of which $400 is presented by JOSEPH LYDDY PTY.LTD., 315 CANTERBURY ROAD, CANTERBURY, MANUFACTURERS OF JOSEPH LYDDY HORSE CARE PRODUCTS) First, $140; Second, $110; Third, $80; Fourth, $60; Fifth, $30; Sixth, $30.

1ST. 2786 PORTER R.P. "STEELE"

2ND 62 - ANNETT H & M "SANDSTORM"

3RD 571 CLARKE N & MRS J. "DAGWOOD"

4TH. 1368 HARMAN R. "FREE & EASY"

5TH. 3074 - SHERA-JONES C & L "IN THE MOOD"

6TH. 3442 VALLANCE J & MRS T. "GOSPILL"

Class 608 – The One Round Stakes.
F.E.I. Rules - Table A.
Speed, 350 metres per minute.
SPECIAL PRIZES: $450, First, $140; Second, $110; Third, $80; Fourth, $60; Fifth, $30; Sixth, $30.

1ST 3412 VALLANCE, J. + MRS T.
"GOSPEL"

2ND 1094 - FERGUSON, MRS B.
"GREY KINGDOM"

3RD 3134 - SMALL J + FURPHY, MISS M
"MICKEY MOUSE"

4TH 3074 - SUERRA - JONES C + L.
"IN THE MOOD"

5TH 1368 HARRIMAN R.
FREE + EASY

6TH 2808 - PRICE D + PRIDEAUX D. "PABLO CRUISE"

Class 609 – The Jumping Competition.
F.E.I. Rules - Table A.
Speed: 350 metres per minute.
SPECIAL PRIZES: $450, First, $140; Second, $110; Third, $80; Fourth, $65; Fifth, $30; Sixth, $30.

1ST 2808 PRIDE D + PRIDEAUX D.
"PABLO CRUISE"

2ND 3134 SMALL J + FURPHY MISS M
"MICKEY MOUSE"

3RD 3479 WAREING C.
"SALEHU"

4TH 1430 HAWKINS MISS L.J.
"ALLIPORE"

5TH 3219 STEVENS, B.F + MRS J.M
"QUARRIOR"

=6TH 2809 PRICHARD R.W.
"BAYMOP"

=6TH 571 CLARKE MR + MRS J.
"DOGWOOD"

GROUP B

SPECIAL EVENTS & TEAMS

Class 610 – The 'Commercial Union' Top Score Stakes.

F.E.I. Rules - (Article 274).

SPECIAL PRIZES: $600 presented by COMMERCIAL UNION ASSURANCE CO. OF AUST. LTD., 422 COLLINS STREET, MELBOURNE. First, $170; Second, $140; Third, $120; Fourth, $80; Fifth, $60; Sixth, $30.

1ST 2811 PRICHARD, R.W. & BARKE P
"NOBBY"

2ND 389 SMIG P.A. & MRS. S.J.
"LINCOLN GREEN"

3RD 3485 WARNER A.C. & C.A.
"BLACKSMITHS DELIGHT"

4TH 543 CHESTER G.
"ROCKAFELLA"

5TH 542 CHESTER G.
"BURVALIE"

6TH 3317 THOMAS R.S. & R.J.
"POLDARK"

Class 611 – The 'Holden Commodore' Power and Speed Competition.

F.E.I. Rules - Table A.

SPECIAL PRIZES: $600 of which $300 is presented by GENERAL MOTORS HOLDENS LTD., 241 SALMON ST., PORT MELBOURNE, 3207. Prizes: First, $170;Second, $140; Third, $120; Fourth, $80; Fifth, $60; Sixth, $30.

1ST 2811 PRICHARD R.W. BARKE P.
"NOBBY"

2ND 3473 WARD H.
"FIVE STAR II"

3RD 1191 GEARDS T. "TOOLUKA"

4TH 3479 WARDING C.
"SAIGHU"

5TH 1368 HARTMAN R.
"FREE & EASY"

6TH 2675 PEARCE J.
"TRIXIE BLUE"

Class 612 – The 'George Adams' Tattersall's Accumulator Competition.

F.E.I. Rules - Article 273.

SPECIAL PRIZES: $600 (of which $500 is presented by THE ESTATE OF THE LATE GEORGE ADAMS, 411 COLLINS STREET, MELBOURNE, VIC.) Prizes: First, $170; Second, $140; Third, $120; Fourth, $80; Fifth, $60; Sixth, $30.

1ST 2786 PORTER R.P
"STEELE"

2ND 980 EADON J + MRS
"SKIDANRO"

3RD 3473 WARD H
"FIVE STAR II"

4TH 1368 HARMAN R
"FREE + EASY"

5TH 1971 LOY MISS K
"LAND ROVER"

6TH 3189 STAIG P A + MRS S J
"LINCOLN GREEN"

RIDE AND DRIVE

Class 613 – The 'Sagar Saddlery' Ride and Drive Competition.

SPECIAL PRIZES, $220 of which $100 and a Trophy to be won 3 times by the same exhibitor, is presented by SAGAR SADDLERY SUPPLIES, 718 MOUNT ALEXANDER ROAD, MOONEE PONDS. Prizes: First, $105; Second, $65; Third, $35; Fourth, $15.

Open to horses 14.2 hands and over in single harness, to be driven in a suitable vehicle. Harness and saddle obligatory. The driver will be accompanied by a passenger who may be the rider.

1098 Ferguson Mrs B, GREY KINGDOM
4 1099 Ferguson Mrs B, STUMBLER
2 1887 Lawrence R & A, CASTLEDENE SOLID GOLD
1 1890 Lawrence R & A, CASTLEDENE BELVEDERE
2184 McDonough Miss B, SILVER MAJOR
2304 Mill Valley Ranch, MILL VALLEY KAIROS
3 2305 Mill Valley Ranch, MILL VALLEY LEO MOON
2579 Page J B, HIGH-RAIL BILLY JACK, 21.1.80, S. Howe-High (Imp) : D. Swampie

Class 614 – The 'Quality Concrete' Top Score Ride and Drive Competition.

SPECIAL PRIZES: $400 presented by QUALITY CONCRETE, 2 Fulview Place, Springvale South, Vic., Prizes: First, $120; Second, $100; Third, $80; Fourth, $50; Fifth, $30; Sixth, $20.

Open to horses 14.2 hands and over in single harness, to be driven in a suitable vehicle. Harness and saddle obligatory. The driver will be accompanied by a passenger who may be the rider.

1 1098 Ferguson Mrs B, GREY KINGDOM
3 1099 Ferguson Mrs B, STUMBLER
2 1887 Lawrence R & A, CASTLEDENE SOLID GOLD
1890 Lawrence R & A, CASTLEDENE BELVEDERE
2184 McDonough Miss B, SILVER MAJOR
4 2304 Mill Valley Ranch, MILL VALLEY KAIROS
6 2305 Mill Valley Ranch, MILL VALLEY LEO MOON
2579 Page J B, HIGH-RAIL BILLY JACK, 21.1.80, S. Howe-High (Imp) : D. Swampie

Class 615 – The Inter Pony Clubs Team Jumping Contest.

F.E.I. Rules - Table A.

Speed: 350 metres per minute.

Replicas of the Joseph Lyddy Perpetual Trophy, presented by WAPROO PTY. LTD., 714 HIGH ST., EAST KEW, VIC. 3102. Will be presented to the members of the winning team.

Special Sashes will be awarded to teams up to and including Sixth placing. Ribbons will be presented to members of the unplaced teams.

Individual members of placegetting teams will receive prize cards.

CLASS 615 - * THE INTER PONY CLUB TEAMS JUMPING CONTEST

		3863	1st
		3864	2nd
		3866	3rd
		3870	4th
		3868	5th
		3867	6th
3863	(BARWON)	CHRISTINE BAILEY	(DELL)
		SONIA BAILEY	(GAY LEA)
		LINDA DENDLE	(RANGE KING)
3864	(CENTRAL)	LEAH CRANE	(WELLERSLEY)
		BRONWYN BARCLAY	(TOM DOOLEY)
		PAUL KEILTY	(BRAVE SAVAGE)
3866	(MIDLAND)	KYLIE BLANCHARD	(ARTS DUSTY GOLD)
		TRACEY CALLANDER	(HIGH SHINE)
		SCOTT CALLANDER	(SLOANE SQUARE)
3870	(WEST GIPPSLAND)	JANE RILEY	(NORTHERN SPIRIT)
		GREGORY STEPHENS	(AIR RAIDER)
		DALE SMITH	(COLAMOUR)
3868	(NORTH METRO)	FELICIA FERGIE	(NOVA)
		KIM HEEPS	(LILI MARLENE)
		FIONA REDMAN	(SILVER SHILLING)
3867	(NORTH EAST)	GREG PRITCHARD	(JOHN)
		NICHOLAS CROWE	(NATURAL)
		ELIZABETH GRENDA	(RED BARON)

Class 616 – The 'National Australia Bank' International and Interstate Teams Jumping Contest Special Prizes: $1, 000 Presented by the National Australia Bank. 500, Bourke Street, Melbourne. Prizes: First, $500; Second, $300; Third, $200.

NSW 1st.
R. Brown 954
R. Porter 2786
D. Robertson 2925.
A. Evans 1051

No1. Victoria 2nd
J. Ledger 2811
R. Harman 1368
M. Furphy 3134
R. Thomas 3317

Victoria No.2. 3rd
P. Staig 1191
J. Eadon 980
S Boyle 811
M Ward 3473

GROUP C

Class 617 – The Marcus Oldham College Horse Management Course Junior Jumping Contest.

F.E.I. Rules - Table AM3.
Speed: 350 metres per minute.

SPECIAL PRIZES: $280 First Prize, $90; Second Prize, $65; Third Prize, $45; Fourth Prize, $35; Fifth Prize, $25; Sixth Prize, $20.

No rider may have more than two mounts in this contest.

	279	Blanchard Miss K., ART'S DUSTY GOLD
1	453	Callander S., DANDALOO DAN
	454	Callander S., HIGH SHINE
	682	Corstorphan G., AUTUMN KING
	683	Corstorphan G., SPRING KING
	1024	Einsiedel Miss J., SIR CRAMER
5	1025	Einsiedel Miss J., THE BEAR
	1592	Hunter Miss L., LADY MEDALIST
=6	1821	Konecny Miss H., ELIUM
	1822	Konecny Miss H., RED RUFF
=6	1825	Konecny Miss M., CONJOLIO
	1826	Konecny Miss M., MY WALDO PEPPER
=6	1905	Ledwell Miss R., YOGI MIRANI
	2232	McPhan Miss B., ENNERDALE NICHOLAS
	2234	McPhan Miss R., MURRUMBUNG BLUE ECHO
	2761	Phillips Miss S., AUSSIE II
2	2762	Phillips Miss S., DAYSON
	2810	Prichard R W & K Bourke, JON
=3	2849	Redman Miss F, SILVER SHILLING
=3	3288	Tagg Miss K A, TAG-ALONG SHANANDOAH
	3558	Willett G.A., NATALIE REGINA

Class 618 – The 'General Motors-Holdens' Gemini Junior Jumping Contest.

F.E.I. Rules - Table AM4.
Speed: 350 metres per minute.

SPECIAL PRIZES: $230 of which $150 is presented by GENERAL MOTORS HOLDENS LTD., 241 SALMON STREET, PORT MELBOURNE, 3207. First, $80; Second, $55; Third, $35; Fourth, $25; Fifth, $20; Sixth, $15. No rider may ride more than two mounts in this contest.

	279	Blanchard Miss K., ART'S DUSTY GOLD
	453	Callander S., DANDALOO DAN
	454	Callander S., HIGH SHINE
6	682	Corstorphan G., AUTUMN KING
2	683	Corstorphan G., SPRING KING
5	1024	Einsiedel Miss J., SIR CRAMER
	1025	Einsiedel Miss J., THE BEAR
	1592	Hunter Miss L., LADY MEDALIST
	1821	Konecny Miss H., ELIUM
	1822	Konecny Miss H., RED RUFF
	1825	Konecny Miss M., CONJOLIO
	1826	Konecny Miss M., MY WALDO PEPPER
4	1905	Ledwell Miss R., YOGI MIRANI
	2232	McPhan Miss B., ENNERDALE NICHOLAS
	2234	McPhan Miss R., MURRUMBUNG BLUE ECHO
	2761	Phillips Miss S., AUSSIE II
	2762	Phillips Miss S., DAYSON
	2810	Prichard R W & K Bourke, JON
3	2849	Redman Miss F, SILVER SHILLING
	3288	Tagg Miss K A, TAG-ALONG SHANANDOAH
1	3558	Willett G.A., NATALIE REGINA

1985 ROYAL MELBOURNE SHOW

FRIDAY 20th SEPTEMBER, 1985, AT 12.30 P.M.

CLASS 621 - THE S. A. GREAVES MEMORIAL HUNTERS' PLATE

CASTERTON COLERAINE HUNT CLUB

3767
3768
3769
3770
3771
3772
3773

FINDON HARRIERS HUNT CLUB

3774	MRS. K. CUST	GALVESTON
3775	MRS. K. CUST	SHOOGLE
3776	MR. N. MASON	DUST STORM
3777	MR. & MRS. J. COX	KUNTA KINTAY
3778	MISS H. MATTERS	BUSHMAN
3779	MR. D. DAVIDSON	JIMARA
3780	MRS. J. MUIR	ABBY
3781	MISS D. WORTHINGTON	BAHRANI
3782	MR. H. BUNDY	SQUIZZY
3783	MR. B. LONGMUIR	RANDY
3784	MR. J. COX	BRANGA

MELBOURNE HUNT CLUB

3785	MR. T. V. PHELAN	KELLY
3786	MS. R. THIELE	MEXICALLI
3787	MR. A. OUDEMAN	SUNDOWN
3788	MRS. G. STANFORD	HANNIBAL
3789	MISS C. COCHRANE	MR WOPPY
3790	MISS J. COCHRANE	MR KIRK
3791	MISS H. COCKS	TRUMBY
3792	MR. M. BUDGEN	REYNOLD
3793	MISS S. HICKS	TIAMO
3794	MR. I. BUNTING	SCOTTISH TATTOO

MURRAY VALLEY HUNT CLUB

3795	MR. B. COX	PFRINZEN
3796	MISS E. WOOLFORD	CIAN
3797	MRS. S. O'SULLIVAN	NIGGER
3798	MISS K. HUDSON	BALLANGER
3799	MISS C. WARREN	KILTY BOY
3800	MR. P. ATKINS	SUBSTITUTE

OAKLANDS HUNT CLUB

3801	MRS. R. A. RUNDLE	BLUE ISLE
3802	MR. P. BUCKNELL	BOGART
3803	MRS. A. MULDOON	BRENT
3804	MISS T. HENNEL	GENERAL CUSTER
3805	MRS. R. A. RUNDLE	HAVANA
3806	MR. R. JUDSON	KING WILLIAM
3807	MISS C. LEWIN	PASSALAQUA
3808	MR. C. EDWARDS	RIALTO
3809	MR. S. L. MERRY	SWANNEE
3810	MR. C. EDWARDS	ZOUGA

YARRA GLEN & LILYDALE HUNT CLUB

3811	MISS M. J. CRABTREE	BERTIE WOOSTER
3812	MRS. L. HALLIWELL	FIRELING
3813	MS. J. KENNAN	SAM
3814	MR. P. JACOBS	ZACHARY
3815	MR. A. HOSIER	JUSTIN
3816	MRS. C. BURY	SUNGI MAAS
3817	MR. S. R. OLIVER	GALA PIPER
3818	MR. J. NICHOLLS	COPPER HIGHLIGHT
3819	MRS. G. HUGHES	DOLLY
3820	MR. J. HALLIWELL	MEXICO CITY

FRIDAY 20th, SEPTEMBER, 10.00 A.M.

CLASS 622 - THE "KIDDIELAND AMUSEMENTS" QUALIFIED HUNTERS' PLATE

CASTERTON COLERAINE HUNT CLUB

3767
3768
3769
3770
3771
3772
3773

FINDON HARRIERS HUNT CLUB

3774	MRS. K. CUST	GALVESTON
3775	MRS. K. CUST	SHOOGLE
3776	MR. N. MASON	DUST STORM
3777	MR. & MRS. J. COX	KUNTA KINTAY
3778	MISS H. MATTERS	BUSHMAN
3779	MR. D. DAVIDSON	JIMARA
3780	MRS. J. MUIR	ABBY
3781	MISS D. WORTHINGTON	BAHRANI
3782	MR. H. BUNDY	SQUIZZY
3783	MR. B. LONGMUIR	RANDY
3784	MR. J. COX	BRANGA

MELBOURNE HUNT CLUB

3785	MR. T. V. PHELAN	KELLY
3786	MS. R. THIELE	MEXICALLI
3787	MR. A. OUDEMAN	SUNDOWN
3788	MRS. G. STANFORD	HANNIBAL
3789	MISS C. COCHRANE	MR WOPPY
3790	MISS J. COCHRANE	MR KIRK
3791	MISS H. COCKS	TRUMBY
3792	MR. M. BUDGEN	REYNOLD
3793	MISS S. HICKS	TIAMO
3794	MR. I. BUNTING	SCOTTISH TATTOO

MURRAY VALLEY HUNT CLUB

3795	MR. B. COX	PFRINZEN
3796	MISS E. WOOLFORD	CIAN
3797	MRS. S. O'SULLIVAN	NIGGER
3798	MISS K. HUDSON	BALLANGER
3799	MISS C. WARREN	KILTY BOY
3800	MR. P. ATKINS	SUBSTITUTE

OAKLANDS HUNT CLUB

3801	MRS. R. A. RUNDLE	BLUE ISLE
3802	MR. P. BUCKNELL	BOGART
3803	MRS. A. MULDOON	BRENT
3804	MISS T. HENNEL	GENERAL CUSTER
3805	MRS. R. A. RUNDLE	HAVANA
3806	MR. R. JUDSON	KING WILLIAM
3807	MISS C. LEWIN	PASSALAQUA
3808	MR. C. EDWARDS	RIALTO
3809	MR. S. L. MERRY	SWANNEE
3810	MR. C. EDWARDS	ZOUGA

YARRA GLEN & LILYDALE HUNT CLUB

3811	MISS M. J. CRABTREE	BERTIE WOOSTER
3812	MRS. L. HALLIWELL	FIRELING
3813	MS. J. KENNAN	SAM
3814	MR. P. JACOBS	ZACHARY
3815	MR. A. HOSIER	JUSTIN
3816	MRS. C. BURY	SUNGI MAAS
3817	MR. S. R. OLIVER	GALA PIPER
3818	MR. J. NICHOLLS	COPPER HIGHLIGHT
3819	MRS. G. HUGHES	DOLLY
3820	MR. J. HALLIWELL	MEXICO CITY

SUNDAY, 22nd SEPTEMBER, AT 3.15 P.M.

CLASS 623 - THE "WILLS SUPER MILD" SECTION FOUR JUMPING CONTEST

EXHIBIT NO.	EXHIBITOR	HORSE
3800	MR. P. ATKINS	SUBSTITUTE
3831	MISS P. AUSTIN	DARK STAR
3819	MISS P. AUSTIN	DOLLY
3821	R. BARNETT	BOONOONA PARK CHEEKO
3782	MR. H. BUNDY	SQUIZZY
3794	MR. I. BUNTING	SCOTTISH TATTOO
3833	C. BURY	NOMINATION
3816	C. BURY	SUNGI MAAS
3832	MRS. C. CAMERON-KENNEDY	FULL CRY
3836	MRS. C. CAMERON-KENNEDY	PADDINGTON STATION
3789	MISS C. COCHRANE	MR WOPPY
3790	MISS J. COCHRANE	MR KIRK
3791	MRS. H. COCKS	TRUMBY
3795	MR. B. COX	PFRINZEN
3777	MR. & MRS. J. COX	KUNTA KINTAY
3811	MISS M. CRABTREE	BERTIE WOOSTER
3774	K. CUST	GALVESTON
3842	MISS N. GOODISON	LINDSAY
3822	D. GREEN	INN KEEPER
3793	MISS S. HICKS	TIAMO
3828	A. HOSIER	EARLY JUSTICE
3798	MISS K. HUDSON	BALLANGER
3823	P. JACOBS	GHOSTLY FLIGHT
3829	MRS. J. KENNAN	HOPEFUL BOY
3776	N. MASON	DUST STORM
3834	MISS H. MATTERS	THE BUSHMAN
3825	MISS B. McDONOUGH	SILVER MAJOR
3809	S. MERRY	SWANNEE
3817	MR. & MRS. S.R. OLIVER	GALA PIPER
3827	MR. & MRS. S.R. OLIVER	TAI CHATAIGNE
3826	MR. & MRS. S.R. OLIVER	KING JAKE
3797	MRS. S. O'SULLIVAN	NIGGER
3787	MR. A. OUDEMAN	SUNDOWN
3785	MR. T. PHELAN	KELLY
3835	MISS D. PROSSER	SAINT BARHAM
3830	J. ROBINSON	HERCULES
3844	MR. I. ROUGH	ASTRO FLAME
3843	MR. I. ROUGH	BACCARAT
3812	MRS. L. HALLIWELL	FIRELING
3822	MR. J. HALLIWELL	MEXICO CITY
3845	S. A. MOUNTED POLICE	S. A. MOUNTED POLICE NOMINATION
3846	S. A. MOUNTED POLICE	S. A. MOUNTED POLICE NOMINATION
3847	S. A. MOUNTED POLICE	S. A. MOUNTED POLICE NOMINATION
3848	S. A. MOUNTED POLICE	S. A. MOUNTED POLICE NOMINATION
3788	MRS. G. STANFORD	HANNIBAL
3824	MR. C. STITZ	GINGER
3786	MS. R. THIELE	MEXICALLI
3799	MISS C. WARREN	KILTY BOY
3783	T. WILLIAMS	RANDY
3796	MISS E. WOOLFORD	CIAN

FRIDAY, 20th SEPTEMBER, AT 4.00 P.M.

CLASS 624 - THE "GEORGE ADAMS" TATTERSALL'S SECTION FOUR JUMPING CONTEST

EXHIBIT NO	EXHIBITOR	HORSE
3800	MR. P. ATKINS	SUBSTITUTE
3831	MISS P. AUSTIN	DARK STAR
3819	MISS P. AUSTIN	DOLLY
3821	R. BARNETT	BOONOONA PARK CHEEKO
3782	MR. H. BUNDY	SQUIZZY
3794	MR. I. BUNTING	SCOTTISH TATTOO
3833	C. BURY	NOMINATION
3816	C. BURY	SUNGI MAAS
3832	MRS. C. CAMERON-KENNEDY	FULL CRY
3836	MRS. C. CAMERON-KENNEDY	PADDINGTON STATION
3837	CASTERTON HUNT CLUB	CASTERTON HUNT CLUB NOMINATION
3838	CASTERTON HUNT CLUB	CASTERTON HUNT CLUB NOMINATION
3840	CASTERTON HUNT CLUB	CASTERTON HUNT CLUB NOMINATION
3841	CASTERTON HUNT CLUB	CASTERTON HUNT CLUB NOMINATION
3839	CASTERTON HUNT CLUB	CASTERTON HUNT CLUB NOMINATION
3789	MISS C. COCHRANE	MR WOPPY
3790	MISS J. COCHRANE	MR KIRK
3791	MRS. H. COCKS	TRUMBY
3795	MR. B. COX	PFRINZEN
3777	MR. & MRS. J. COX	KUNTA KINTAY
3811	MISS M. CRABTREE	BERTIE WOOSTER
3774	K. CUST	GALVESTON
3842	MISS N. GOODISON	LINDSAY
3822	D. GREEN	INN KEEPER
3793	MISS S. HICKS	TIAMO
3828	A. HOSIER	EARLY JUSTICE
3798	MISS K. HUDSON	BALLANGER
3823	P. JACOBS	GHOSTLY FLIGHT
3829	MRS. J. KENNAN	HOPEFUL BOY
3776	N. MASON	DUST STORM
3834	MISS H. MATTERS	THE BUSHMAN
3825	MISS B. McDONOUGH	SILVER MAJOR
3809	S. MERRY	SWANNEE
3817	MR. & MRS. S.R. OLIVER	GALA PIPER
3827	MR. & MRS. S.R. OLIVER	TAI CHATAIGNE
3826	MR. & MRS. S.R. OLIVER	KING JAKE
3797	MRS. S. O'SULLIVAN	NIGGER
3787	MR. A. OUDEMAN	SUNDOWN
3785	MR. T. PHELAN	KELLY
3835	MISS D. PROSSER	SAINT BARHAM
3830	J. ROBINSON	HERCULES
3844	MR. I. ROUGH	ASTRO FLAME
3843	MR. I. ROUGH	BACCARAT
3812	MRS. L. HALLIWELL	FIRELING
3822	MR. J.HALLIWELL	MEXICO CITY
3845	S.A. MOUNTED POLICE	S.A. MOUNTED POLICE NOMINATION
3846	S.A. MOUNTED POLICE	S.A. MOUNTED POLICE NOMINATION
3847	S.A. MOUNTED POLICE	S.A. MOUNTED POLICE NOMINATION
3848	S.A. MOUNTED POLICE	S.A. MOUNTED POLICE NOMINATION
3788	MRS. G. STANFORD	HANNIBAL
3824	MR. C. STITZ	GINGER
3786	MS. R. THIELE	MEXICALLI
3799	MISS C. WARREN	KILTY BOY
3783	T. WILLIAMS	RANDY
3796	MISS E. WOOLFORD	CIAN

GROUP D

NO RESTRICTION ON AGE OF RIDERS

Class 620 – *The 'Barastoc' Hunt Clubs Teams Jumping Contest.

SPECIAL PRIZES: of $660 presented by KMM PTY LTD., (BARASTOC), MANUFACTURERS OF BALANCED RATIONS FOR STOCK. First, $260; Second, $160; Third, $110, Fourth, $60; Fifth, $40; Sixth, $30.

THE JOAN PEARSON CUP to be competed for in perpetuity shall be awarded to the winning club and may be held by that club on the condition that it is returned to the Society by September 1 of the year following.

Hounds by Courtesy of Oaklands Hunt Club.

500 Casterton Hunt Club, TEAM NO 1
4 1103 Findon Harrier's Hunt Club, TEAM NO 1
1104 Findon Harrier's Hunt Club, TEAM NO 2
5 2242 Melbourne Hunt Club, TEAM NO 1
2243 Melbourne Hunt Club, TEAM NO 2
1 2435 Murray Valley Hunt Club, TEAM NO 1
6 2530 Oaklands Hunt Club, TEAM NO 1
2 2531 Oaklands Hunt Club, TEAM NO 2
3 3697 Yarra Glen & Lilydale Hunt Club, TEAM NO 1
3698 Yarra Glen & Lilydale Hunt Club, TEAM NO 2

Class 621 – *The S. A. Greaves Memorial Hunters' Plate.

Type and Conformation to be taken into consideration.

N.B. Entries in this Class will be accepted only from Masters of Recognised Hunt Clubs.

GROUP E

SECTION FOURS

Riders must be 15 years of age or over.

Class 623 – *The 'Wills Super Mild' Section Four Jumping Contest.

(Ladies and/or Gentlemen)

SPECIAL PRIZES, $600 (of which $550 is presented by W.D. & H.O. WILLS (AUST). LTD., A.M.P. TOWER, 535 BOURKE STREET MELBOURNE.) First Prize, $270; Second Prize, $220; Third Prize, $110.

CLASS 623 - * THE"WILLS SUPER MILD" SECTION FOUR JU

TEAM 9		TEAM 8		TEAM 10	
3795		3845		3811	
3800	1st	3846	2nd	3835	3rd
3824		3847		3829	
3796		3848		3828	

Class 624 – *The 'George Adams' Tattersalls

CLASS 621 - * THE S A GREAVES MEMORIAL HUNTERS PLATE

EXHIBITOR	EXHIBIT	EXHIBIT No.	AWARD
WARREN MISS.C.	KILTY BOY	2435	1st
ATKINS MR P.	SUBSTITUTE	2435	2nd
OLIVER MR. S.R.	GALAPIPER	3697	3rd
COX MR & MRS J.	KUNTA KINTAY	1103	4th
CUST MRS K.	GALVESTON	1104	5th
LEWIN MISS C.	PASSALAQUA	2530	6th

CLASS 622 - * THE KIDDIELAND AMUSEMENTS QUALIFIED HUNTERS PLATE

COX MR B.	PFRINZEN	2435	1st
EDWARDS MC C.	ZOUGA	2530	2nd
CUST MRS K.	GALVESTON	1103	3rd
OLIVER MR S.R.	GALAPIPER	3697	4th
LEWIN MISS C.	PASSALAQUA	2531	5th
COX MR & MRS J.	KUNTA KINTAY	1104	6th

OF
EET,
hird,
adies
d the
. (11
urse.
ards.
r will
r will
en be
econd
e the
event
ided.

TEAM 6
3811
3835 3rd
3829
3828

GROUP D

NO RESTRICTION ON AGE OF RIDERS

Class 620 – *The 'Barastoc' Hunt Clubs Teams Jumping Contest.

SPECIAL PRIZES: of $660 presented by KMM PTY LTD., (BARASTOC), MANUFACTURERS OF BALANCED RATIONS FOR STOCK. First, $260; Second, $160; Third, $110, Fourth, $60; Fifth, $40; Sixth, $30.

THE JOAN PEARSON CUP to be competed for in perpetuity shall be awarded to the winning club and may be held by that club [illegible] condition that it is returned to the Society by September

Class 621 – *The S. A. Greaves Memorial Hunters' Plate.

SPECIAL PRIZES: $330. First, $105; Second, $75; Third, $55; Fourth, $45; Fifth, $30; Sixth, $20. Best Exhibition of jumping at a hunting pace. To be ridden by only those qualified to ride under the rules of the recognised Hunt Clubs of Victoria over obstacles to be approved of by the Council.

Only horses which have hunted five times during the current season are eligible to compete (a Master's Certificate to that effect from a Hunt Club recognised by the Victorian Associated Hunt Clubs to be produced before starting). Horses to be up to 70 kgs for Lady Riders and 76 kgs for male riders.

Rider to be a member of the Club which nominated the horse.

Type and Conformation to be taken into consideration.

N.B. Entries in this class will be accepted only from Masters of Associated Hunt Clubs.

Class 622 – *The 'Kiddieland Amusements' Qualified Hunters' Plate.

SPECIAL PRIZES: $330 presented by THE HALLKENNEY ESTATE, 44 ALEX AVENUE, MOORABBIN. First, $105; Second, $75; Third, $55; Fourth, $45; Fifth, $30; Sixth, $20.

Best exhibition of jumping at hunting pace. To be ridden by only those qualified to ride under the rules of the recognise Hunt Clubs of Victoria over obstacles to be approved of by th Council.

Only horses which have hunted five times during the curre season are eligible to compete (a Master's Certificate to th effect from a Hunt Club recognised by the Recognised Hu Clubs of Victoria to Be Produced Before Starting).

Horses to be up to 70 kgs for lady riders and 76 kgs for ma riders. Rider to be a member of the Club which nominated t horse.

Type and Conformation to be taken into consideration.

N.B. Entries in this Class will be accepted only from Masters of Recognised Hunt Clubs.

GROUP E

SECTION FOURS

Riders must be 15 years of age or over.

Class 623 – *The 'Wills Super Mild' Section Four Jumping Contest.

(Ladies and/or Gentlemen)

SPECIAL PRIZES, $600 (of which $550 is presented by W.D. & H.O. WILLS (AUST). LTD., A.M.P. TOWER, 535 BOURKE STREET MELBOURNE.) First Prize, $270; Second Prize, $220; Third Prize, $110.

For teams of four (no restriction on height) ridden by ladies d/or gentlemen. The ladies to ride at catch weight and the rses ridden by gentlemen to carry not less than 70 kgs.(11 ne). The contest will be continuous for two laps of the course. e riders will move off at intervals of approximately 20 yards. After two obstacles have been negotiated the second rider will ve up and pair with the leading rider and the fourth rider will ve up and pair with the third rider. The round will then be mpleted by the two pairs. At the commencement of the second und all four horses will be brought abreast and complete the urse as a team of four.

Owners will be allowed to make up a team, but in the event a team seperately owned winning, the prize will be divided.

Class 624 – *The 'George Adams' Tattersalls Section Four Jumping Contest.

(Ladies and/or gentlemen).

SPECIAL PRIZES, $550 presented by THE ESTATE OF THE LATE GEORGE ADAMS, 411 COLLINS STREET, MELBOURNE, VIC. Prizes: First, $250; Second, $200; Third, $100.

For teams of four (no restriction on height) ridden by ladies and/or gentlemen. The ladies to ride at catch weights and the horse ridden by gentlemen to carry not less than 70 kgs. (11 stone). The contest will be continuous for two laps of the course. The riders will move off at intervals of approximately 20 yards.

After two obstacles have been negotiated the second rider will move up and pair with the leading rider and the fourth rider will move up and pair with the third rider. The round will then be completed by the two pairs. At the commencement of the second round all four horses will be brought abreast and complete the course as a team of four.

Owners will be allowed to make up a team, but in the event of a team separately owned winning, the prize will be divided.

TEAM 8		TEAM 11		TEAM 6	
3845		3795		3811	
3846	1st	3800	2nd	3835	3rd
3847		3824		3829	
3848		3848		3828	

G.J. Coles & Coy. Limited is proud to sponsor the Arts & Craft Pavilions at this year's Royal Melbourne Show.

We take pride in our long association with the Royal Show and this year we look forward to supporting the largest Arts & Craft exhibition in Australia. Many long hours have gone into preparation of entries for competition and display, and we trust that you enjoy looking at them.

This sponsorship is another example of Coles in the community.

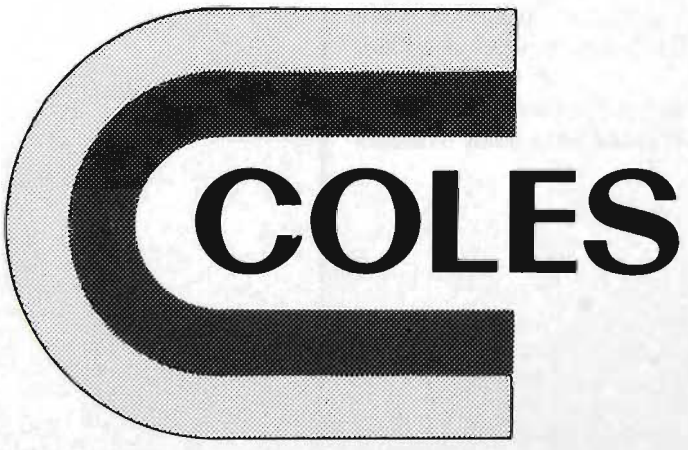

EXHIBITORS

McGuire Miss M, Lot 6 Fairburn Pl, Kyneton, Vic 3444 — 258 370 373 381 384 386 389 391
Abberton A, 4/11 Normanby Rd, East Kew, Vic 3102 — 396 397 398 399 400 401
Adam A & M Funnell, Lot 5 Rosedale Est. Homerule Rd, Mudgee, NSW 2850 — 1
Adams Miss K, 12 Stanley Rd, Devon Meadows, Vic 3977 — 375 409 410 423
Adams Miss Kaylene, 12 Stanley Rd, Devon Meadows, Vic 3977 — 543
Adams Miss Leanne, 20 Church Rd, Yarram, Vic 3971 — 542 549
Adams Miss Leanne, 8 Fiona Dve, Cranbourne South, Vic 3977 — 541
Adams Mrs Renee, 65-67 Browns Rd, Devon Meadows, Vic 3977 — 538
Addison Pty Ltd D & D, 5 Greenwood Street, Doncaster West, Vic 3108 — 372 395 397 399 400 401
Addison Miss S, 5 Greenwood Street, Doncaster West, Vic 3108 — 372
Addison Miss Samantha, 5 Greenwood St, Doncaster West, Vic 3108 — 541 548 552
Ahern Miss P A, Lot 4 Mickleham Rd, Greenvale, Vic 3047 — 538 546 550
Ahern Miss P, Lot 4 Mickleham Rd, Greenvale, Vic 3047 — 370 373 380 385 386 389 391
Aikman Miss Georgia, 'Tod Park' Hartley Rd, Wonga Park, Vic 3115 — 539
Aikman Mrs S, Harthey Rd, Wonga Park, Vic 3115 — 135 354 355
Albress Mrs P & Miss D, Lot 13 Rail St, Heathcote Junction, Vic 3758 — 213 473 474 479 485 487 494
Alexander Miss C, 245 Lloyd St, Bendigo, Vic 3550 — 374
Alexander Miss Claire, 245 Lloyd St, Bendigo, Vic 3550 — 542 549 553 557
Alexander Miss Emma, 245 Lloyd St, Bendigo, Vic 3550 — 544
Alexander Miss L, 245 Lloyd St, Bendigo, Vic 3550 — 372
Alexander Miss Lisa, 245 Lloyd St, Bendigo, Vic 3550 — 541 548 552 556
Alexander R M & M F, 245 Lloyd St, Bendigo, Vic 3550 — 405 407 417 421 422
Alker Miss P, 56 Wilkins St, Newport, Vic 3015 — 164
Alkira Stud, Old Upper Beaconsfield Rd, Officer, Vic 3809 — 276
Allen Miss B, 49 Peate Avenue, Glen Iris, Vic 3146 — 78 79
Allen Miss Margaret, 45 Fountain Dve, Narre Warren, Vic 3805 — 538
Allston Miss J C, Waterford Farm, Launching Place, Vic 3139 — 185 200 201
Amey R E, Wagners Rd, Nerrim South, Vic 3831 — 249 250
Anderson Miss F, 152 Berringa Rd, Park Orchards, Vic 3114 — 383 384 390 396 397 399 401
Anderson Miss F, 9 Nelson Rd, Trafalgar, Vic 3824 — 375
Anderson Miss Fiona, 9 Nelson Rd, Trafalgar, Vic 3824 — 544
Anderson Miss Michelle, 3 Emu Crt, Bendigo, Vic 3550 — 554
Anderson Mrs G, 9 Nelson Rd, Trafalgar, Vic 3824 — 408 409 418 421 423
Anderson Mrs L, 'Glen Oban' Evans Rd, Cranbourne, Vic 3977 — 307
Anderson Tim, 9 Nelson Rd, Trafalgar, Vic 3824 — 537
Andrews Miss Adele, 33 Booth St, Parkdale, Vic 3194 — 542
Andrews Miss Sally, 6 Davy Lane, Forest Hill, Vic 3131 — 554
Anembo Pony Stud, PO Box 375, Cranbourne, Vic 3977 — 157 321
Angela Day Miss, Lot 7 Mickelham Rd, Greenvale, Vic 3047 — 539 546 550
Annett H & M, 2 Ferrier Rd, New Gisborne, Vic 3438 — DIV2
Apps Miss K, 104 Browns Rd, Cranbourne South, Vic 3977 — 370 373 383 384 387 388 390 391
Apps Miss Kim, 104 Browns Rd, Cranbourne South, Vic 3977 — 539 546 550
Apps Miss Lisa, 104 Browns Rd, Cranbourne South, Vic 3977 — 539
Armistead Miss J & M Sharp Jnr, Station St Forrest, Janeda Park, Vic 3236 — 158 259
Armstrong Dal, 9 Crown Rd, Bonbeach, Vic 3196 — 530
Armstrong Miss R, R.S.D. Longforest Rd, Melton, Vic 3337 — 113
Armstrong Miss Skye, R.S.D. Longforest Rd, Melton, Vic 3337 — 545 549
Armstrong Mrs Rhonda, R.S.D. Longforest Rd, Melton, Vic 3337 — 538 546 550
Armstrong Wayne, R.S.D. Longforest Rd, Melton, Vic 3337 — 530 550
Arnold Partnership, R M B 2050, Terang, Vic 3264 — 297
Ash Miss Jane, C/- Post Office, Strathfieldsaye, Vic 3551 — 548 552
Ashhurst Mrs J, 15 Bath Rd, Burwood, Vic 3125 — 112
Ashton Miss S, 5 Flannery Crt, South Warrandyte, Vic 3134 — 405 406 417
Ashton Miss V, 'Wilton Park' Nortons Lane, Wantirna South, Vic 3152 — 370 373 380 384 385 386 389
Ashton Miss Vicki, 'Wilton Park' Nortons Lane, Wantirna South, Vic 3152 — 538 546
Ashton Mrs J & Miss V, 'Wilton Park' Nortons Lane, Wantirna South, Vic 3152 — 325 408 409 418 423
Asimus A & N & C Colley, 'Carrawobitty' Bedgerebong Rd, Forbes, NSW 2871 — 148 158 408 409 418 423
Asquith E & Miss B, 278 White Rd, Wonthaggi, Vic 3995 — 214 219 416
Astral Pony Stud, Westernport Rd, Lang Lang, Vic 3984 — 323
Attrill Miss H, 12 McBain St, Altona, Vic 3018 — 374 408 409 418 423
Attrill Miss Heather, 12 McBain St, Altona, Vic 3018 — 542 549
Attrill Mrs M & S Horwood, Howlett Rd, Jindervick, Vic 3818 — 259
Attwood Miss M, P.O. Box 23, Devenish, Vic 3726 — 214
Aumann Miss J, 246 Tindals Rd, Warrandyte, Vic 3113 — 273
Aumann Miss Jennifer, 246 Tindals Rd, Warrandyte, Vic 3113 — 539 546 550
Aunger Arran, 'Grassmere Park' Cardinia Rd, Officer, Vic 3809 — 536
Austin Miss T, 35 Clegg Ave, Croydon, Vic 3136 — 370 381 384 386 388 389
Austin Miss Tracey, 35 Clegg Ave, Croydon, Vic 3136 — 538 546 550
Aust & Kalnara Arabians, 12th Ave, Rutleigh Park, NSW 2171 — 52
Australian Arabian Stud, 12th Ave, Rutleigh Park, NSW 2171 — 58
Baensch Miss Kate, R.M.B. 1800, Bellbrae, Vic 3228 — 545 549
Bail Miss G, 'Aleppo' Warrandyte Rd, South Warrandyte, Vic 3134 — 137 374 396 397 401
Bail Miss Gillian, 'Aleppo' Warrandyte Rd, South Warrandyte, Vic 3134 — 542 561
Bailey Dale, 252 Bulmans Rd, West Melton, Vic 3337 — 534 562
Bailey Mrs K A & Mrs W S Harvey, C/- Willowcroft Stud, Oakbank, SA 5243 — 320 358
Bailey Mrs K A & T Van Heythusen, C/- Willowcroft Stud, Oakbank, SA 5243 — 327
Baker Miss F, W R S D Barkers Rd, Main Ridge, Vic 3928 — 273 383 384 387 390
Baker Miss Fleur, Barkers Rd, Main Ridge, Vic 3928 — 540 547 551
Baker Miss Trudy, Barkers Rd, Main Ridge, Vic 3928 — 542 549 553 557 561
Baker Mr & Mrs R F, 'Cherrytree Farm' Tinkham Rd, Tonimbuk via Bunyip, Vic 3815 — 178 180
Baker Mrs P, 107 Shannon Ave, Geelong, Vic 3218 — 290
Baker S/C Sandra, Vic Police Mounted Br Dodds St, Sth Melbourne, Vic 3205 — 430 431
Bale C, C/- M.S. 460 Raceview, Ipswich, Qld 4305 — 58
Bales Miss Rosemary, 9 Wild Cherry Dve, Eltham, Vic 3095 — 540
Balista Miss B, 8 Rutland Crt, Keysborough, Vic 3173 — 433
Balista Mrs E, 8 Rutland Crt, Keysborough, Vic 3137 — 54 312
Ball T J, P O Box 869, Dandenong, Vic 3195 — 270
Barclay Dane, 1508 Caledonian Hill, Allestree, Vic 3306 — 537
Barclay Luke, 1508 Caledonian Hill Rd, Allestree, Vic 3306 — 536
Barclay Miss Ingrid, 1508 Caledonia Hill, Allestree, Vic 3305 — 540
Barclay Mrs M, 1508 Caledonian Hill, Allestree, Vic 3305 — 416 420 433 434
Bardella Miss M, Lot 6 Smiths Lane, Pearcedale, Vic 3912 — 55
Barlee Miss S, Rix Rd, Officer, Vic 3809 — 194 408 409 418 423
Barlee Miss Sue, Rix Rd, Officer, Vic 3809 — 539
Barnes Mrs D, Lot 13 Nelson St, Shoreham, Vic 3916 — 410 418 423
Barnewall Miss Regina, 45 View Cres, Arana Hills, Qld 4054 — 540 547 551
Barns Mrs P A, 21 Preece St, Tumby Bay, SA 5605 — GRPA
Barrett D, 3 Djerriwarrh Court, Toolern Downs, Vic 3337 — 336

EXHIBITORS

Barrie A H, 'Struan' R.S.D. E193, Dunnstown, Vic 3352 — 10 11 14 15
Barry G & M, P.O. Box 148, Sunbury, Vic 3429 — 56 58
Barry Mrs F, 'Keilora Park' Duncans Lane, Diggers Rest, Vic 3427 — 370
Barry P L, 'Brechi' P O Box 59, Narre Warren, Vic 3805 — 192 194
Bartels Stephen, 190 St Georges Rd, Shepparton, Vic 3630 — 533 548 552 559 562
Bartram Mrs E C, 'View Bank' Whelans Rd, Healesville, Vic 3777 — 176 179 181 201
Bateman Mr & Mrs J F, 'Sansuman' Rancety Rd, Poowong, Vic 3988 — 112
Bates R, 8 Kardinia Dve, St Albans, Vic 3021 — 116 120
Baumgartel Robert, 7 Churchill Way, West Melton, Vic 3337 — 533
Bawden Miss D, 1 Hayden Rd, South Clayton, Vic 3169 — 115 124
Bayly Miss D & P Krog, Lot 5 South Gippsland Hwy, Lyndhurst, Vic 3975 — 55
Bayly Mrs Linda, 27 Lusk Dve, Vermont, Vic 3133 — 538
Beacham Miss T, 25 Camp St, Creswick, Vic 3363 — 59
Beani Miss Shannon, 'Shiloh Stud', Parwan, Vic 3340 — 543 549
Beard D G & Mrs L, 'Coldara' R.M.B. 4600, Koroit, Vic 3282 — 150 160 161 164 360 411 412 413 419 421 424 474 479 491 495
Beard Miss Marcia, R.M.B. 4600, Koroit, Vic 3282 — 540 547 551
Beard Misses M & E & M Powell, C/- Dg Beard 'Coldara' RMB 4600, Koroit, Vic 3282 — 324 405 406 407 417 421 422
Beaton Gary, 'Keilora Park' Duncans Lane, Diggers Rest, Vic 3427 — 530
Bechaz G, 26 Casey St, Bendigo, Vic 3550 — 330 331 337 338
Bedford Miss C, 168 Bungower Rd, Somerville, Vic 3192 — 370 373 382 384 387 388 390 391
Bedford Miss C & N Hassell, 168 Bungower Rd, Somerville, Vic 3192 — 409 410 418 421 423
Bedford Miss Caroline, 168 Bungower Road, Somerville, Vic 3192 — 538 546 550
Beecroft R S, 57 Governor Rd, Mordialloc, Vic 3195 — 585
Beecroft S R, 57 Governor Rd, Mordialloc, Vic 3195 — 573 575 578 589 590 595
Beel Const Bronwyn, Vic Police Mounted Br Dodds St, Sth Melbourne, Vic 3205 — 430 431
Beer H & Mrs M & Miss L, R.S.D. Lancefield Rd, Sunbury, Vic 3429 — 2 3 8 10 12 14 15 19 24
Beer J R & F E & G H & E B Tull, 'Parra', Yea, Vic 3717 — 570 572 575 577
Beggs Miss M & V Corvi, PO Box 36, Bowral, NSW 2576 — 380 385 391
Bell Const Regina, Vic Police Mounted Br Dodds St, Sth Melbourne, Vic 3205 — 430 431
Bell L, 28 Bellingham St, Leongatha, Vic 3953 — 570 571 576 577 581 582 583 584 593 594
Benalla A & P Society, Box 168, Benalla, Vic 3672 — 22 23
Bennett Miss E M, Lot 7 Potts Rd, Langwarrin, Vic 3910 — 332 339
Bensley Mrs J, 'Dunolly', Harden, NSW 2587 — 370 373 376 383 384 387 388 390
Bensley Mrs Jo-Anne, Dunolly, Harden, NSW 2587 — 378 538 546 550
Bentley R W & M D, Hunt's Lane, Steel's Creek, Vic 3775 — 502
Benton Mrs Felicity, 13 Cascade Dve, Werribee, Vic 3030 — 538 546 550
Bergin P A, Murray Valley Hwy, Echuca, Vic 3564 — 111
Bergin P, Murray Valley Hwy, Echuca, Vic 3625 — 114
Berrill Miss Sharon, Lot 2 Woodside Crt, Eden Park, Vic 3757 — 540
Bervely S K, Chum Creek Rd, Healesville, Vic 3777 — 376 378 432
Berwick Miss L, 'Berdel Park' Macclesfield Rd, Macclesfield, Vic 3782 — 55
Berwick S & M, Lot 40C Macclesfield Rd, Avonsleigh, Vic 3782 — 52 53 57 59 62
Besley Miss Jane, 105 Mountain View, Hurstbridge, Vic 3099 — 538 546
Best Miss J, P.O. Box 288, Woodend, Vic 3442 — 333 338
Best Mr & Mrs R & Miss B Allen, 49 Peate Avenue, Glen Iris, Vic 3146 — 71 74
Bettess R & Mrs P, 30 Geelong Rd, Barwon Heads, Vic 3227 — 211 360
Beyer Mrs L, 45 Lavender Park Rd, Eltham South, Vic 3095 — 283
Beyer Peter, 45 Lavender Park Rd, Eltham South, Vic 3095 — 530
Bibby Miss Merilyn, Lot 2 Derril Rd, Moorooduc South, Vic 3931 — 539 546 550
Bibby Mrs C, Cherron Park Lot 2 Derrik Rd, Mornington Rural, Vic 3931 — 259 395 397 399 400 401
Biesbroek Miss Sonia, P.O. Box 515, Ringwood, Vic 3134 — 542 549 553 557 561
Biffin Aaron, 4 Park St, Tahmoor, NSW 2573 — 536
Biffin Craig, 4 Park St, Tahmoor, NSW 2573 — 533 558
Biggar Mrs Cd & Pt Mc Cormick, 62 Clifford St, Goulburn, NSW 2580 — 210 211 213 216 217 218 220 221 223 362
Bilson C, 185 Sladen St, Cranbourne, Vic 3977 — 573 578
Bilton Mrs K, 21 Beaconsfield Ave, Beaconsfield, Vic 3807 — 152 325
Bimbadeen Pony Stud, 'Durdidwarrah', Meredith, Vic 3333 — 306
Bink Miss Y, 87 Station Rd, Deer Park, Vic 3023 — 335 339
Binks G E & Mrs P & Miss D, 'Coniston' 9 Old Baker Rd, Wandin East, Vic 3139 — 149 156 158 358 405 406 409 410 423
Binks Miss M, 15 Barmah St, Mt Eliza, Vic 3930 — 472 474 478 494
Bisset Mrs K, 221 High St, Bendigo, Vic 3550 — 119
Blackburn Mrs J & Miss J & W, 'Pahake' Romsey Rd, Woodend, Vic 3442 — 240 242 356
Blackman Miss Lisa, 'Sonoma' Wellington Rd, Narre Warren East, Vic 3804 — 554
Blake Miss Julie, 8 Simmie St, Echuca, Vic 3564 — 543
Blanchard Miss Jacinta, 14 Clifton St, Charlton, Vic 3525 — 544
Blanchard Miss K., 14 Clifton St, Charlton, Vic 3525 — 617 618
Blanchard Miss Kylie, 14 Clifton St, Charlton, Vic 3525 — 556
Blanchard Tony, 14 Clifton St, Charlton, Vic 3525 — 534 560
Blandford Miss Julie, 15 Martin St, Heathmont, Vic 3135 — 539
Blandings Stud, 'Eagle Hill', Arthurs Creek, Vic 3099 — 249 250
Bogle Miss Fiona, 8 Wilson St, Moonee Ponds, Vic 3039 — 542 557
Bogle Miss Narelle, 8 Wilson St, Moonee Ponds, Vic 3039 — 557
Bohm Mrs M W, 'Kelkette Park' Knox Rd, Table Top, NSW 2640 — 52 53 58 59 62 63
Bolt Jamie, Lot 26 Fredrick St, Red Hill South, Vic 3937 — 534 549 562
Bondarenko Miss Tammy, P.O. Box 188, Sunbury, Vic 3429 — 540 547 551
Bondarenko Miss T, P O Box 188, Sunbury, Vic 3429 — 371 381 384 386 389
Boock Mrs N, 'Fairway Stud', Coldstream, Vic 3770 — 179
Borg A J & Mrs P, P O Box 345, Gawler, SA 5118 — 332 334 339
Boulton S, P.O. Box 249, Sale, Vic 3850 — 570 573 582 585 590 592 594
Bourchier Mrs P, Brometer Park Stud R.M.B.114, Deniliquin, NSW 2710 — 153 155 158 159 161 190
Bower Miss A, 17 Whelan Place, Romsey, Vic 3434 — 370 373 382 384 387 388 390 391
Bower Miss Allison, 17 Whelan Place, Romsey, Vic 3434 — 539 546 550
Bowman D & Miss A, Island Road, Gunbower, Vic 3566 — 308 314
Bowman D, Island Rd, Gunbower, Vic 3566 — 75 79
Bowman Miss A, Island Rd, Gunbower, Vic 3566 — 78 79
Bowman Miss Bindi, P.O. Box 147, Belgrave, Vic 3160 — 541 556
Bowman Mrs D, P.O. Box 18, Rosedale, Vic 3847 — 258 370 382 384 390 391
Bowman Mrs Dianne C, P.O. Box 18, Rosedale, Vic 3847 — 538
Boyd A & I, Green Hills RMB 7285, Hawkesdale, Vic 3287 — 248 249 250
Boyd Mrs N, 210 Smythes Rd, Delacombe, Vic 3356 — 258 381 384 389 391
Boyle Miss Sally, Private Bag 5, Melton, Vic 3337 — 554
Bradbury Mrs E, 6 Youngs Rd, Yarrambat, Vic 3091 — 432
Bradford H & J, 'Burrabong', Drouin South, Vic 3818 — 160 161 163 165 169 170 193 325 405 407 408 410 411 414 417 418 419 421 424 433 434 435 436
Bradley Miss Christine, P.O. Box 21, Baxter, Vic 3911 — 557
Brady Miss Sandra, 116 Barrabool Rd, Highton, Vic 3216 — 539
Brandarra Riding Ponies, Snell Rd, Nar Nar Goon Nth, Vic 3812 — 262 324 406 422
Bremervale Arabian Stud, M.S. 460 Raceview, Ipswich, Qld 4305 — 51 56
Brennan Const Sean, Vic Police Mounted Br Dodds St, Sth Melbourne, Vic 3205 — 430 431
Brennan Miss Kate, 'Balalaika Stud' Stumpy Gully Rd, Moorooduc, Vic 3933 — 556

EXHIBITORS

Brennan Mrs P C, 'Ardchattan' Running Creek Rd, Arthurs Creek, Vic 3099 — 241 242 433
Briarwoods Arabian, M.S. 435, Rosewood, Qld 4340 — 51 54 59
Brideoake D & H, Wellington Park Stumpy Gully Rd, Moorooduc, Vic 3933 — DIV2
Broadbent Miss Janet, P.O. Box 62, Rutherglen, Vic 3685 — 541 556
Broadbent Miss Kate, P.O. Box 62, Rutherglen, Vic 3685 — 542 557 561
Broadbent Miss Melanie, Church Rd, Hazelwood North, Vic 3840 — 545
Broadbent Miss Natalie, Meadow Rd, Yea, Vic 3717 — 552
Broadbent Shane, Church Rd, Hazelwood North, Vic 3840 — 536
Borch A, Bay Vista Stud Matters Rd, Pakenham Upper, Vic 3810 — 111 123 124
Brody Mrs H, 156 Taylors Lane, Scoresby, Vic 3179 — 311 315
Bromley K & J, 27 High St, Violet Town, Vic 3669 — 55 57 58
Brook R & V, 9 Curdie St, Cobden, Vic 3266 — 334 433
Brookes Mrs C, Lot 14 Bridge Inn Road, Doreen, Vic 3754 — 335
Brooks N, 'Norbrook Stud' R.M.B. 710, Clunes, Vic 3370 — 1 16 18 36 38 39 510 511 515 521
Brosha Pony Stud, C/- Post Office, Marong, Vic 3515 — 212 333
Brown H B, 'Two Creeks' Sheffield Rd, Montrose, Vic 3765 — GRPA
Brown J & Mrs T Jones, R.S.D. Orrvale Rd, Shepparton East, Vic 3631 — 178
Brown K, 64 Woodriffe St, Penrith, NSW 2750 — 294 298 299
Brown Mark, 'Indi Stud' Fourteen Mile Rd, Garfield, Vic 3814 — 536
Brown Miss Aneglique, 10 Evans Gve, Wandin North, Vic 3139 — 538
Brown Miss L, 12 Bennett St, Drysdale, Vic 3222 — 324 406 422
Brown Miss L, R.S.D. Central Ave, Shepparton East, Vic 3631 — 258
Brown Miss Lisa, 12 Bennett St, Drysdale, Vic 3222 — 539
Brown Miss M, 10 Evans Grove, Wandin North, Vic 3139 — 136
Brown Miss Monica, 10 Evans Gve, Wandin North, Vic 3139 — 541
Brown Miss Rebecca, 3 Gulls Way, Frankston, Vic 3199 — 542 549 561
Brown Miss Virginia, 10 Evans Gve, Wandin North, Vic 3139 — 540
Brown Mrs P, Corrinn North, Ararat, Vic 3377 — 249 250
Brown R & Mrs D, 'Indi Stud' Fourteen Mile Rd, Garfield, Vic 3814 — 194
Browne Const Susan, Vic Police Mounted Br Dodds St, Sth Melbourne, Vic 3205 — 430 431
Browne G, Lot 1 Grants Rd, Whittlesea, Vic 3737 — 94 96 97
Browne R & Ms C, Lot 1 Grants Rd, Whittlesea, Vic 3757 — 52
Bruce Miss H, Morton St, Rochester, Vic 3561 — 433
Brudenell Mrs C M, P.O. Box 252, Whittlesea, Vic 3757 — 120 214
Bryant Miss M, 45 Locher Ave, Keon Park, Vic 3073 — 259 370 373 383 384 387 388 390 391
Bryant Miss Michelle, 45 Locher Ave, Keon Park, Vic 3073 — 538 546 550
Bryant Miss Susan, C/- 3 Hocking St, Yea, Vic 3717 — 552
Bryce Miss Allison, Hopetoun Rd, Drouin, Vic 3818 — 544
Bryce Mrs V, Hopetoun Rd, Drouin, Vic 3818 — 414
Bucknell Mrs P, 'Handley Cross', Woodstock, Vic 3175 — 432 483 496
Bugler Mrs K, 5 Station Place, Sunshine, Vic 3020 — 78 79
Bulfone Miss Nina, 287 Waverley Rd, East Malvern, Vic 3145 — 555
Bulk Mrs E, 12 Seascape Ave, Balnarring, Vic 3926 — 94 99
Bull S G & Mrs C L Bradley, R.M.B. 1375, Tatura, Vic 3616 — 181
Bullen M W, 'Brynglas', Wallacia, NSW 2750 — 177 180 185 190 194 327
Bulmer Miss S, 6 Pumps Rd, Wantirna South, Vic 3152 — 275 370 373 380 385 386 388 389 391 405 406 417 421
Bulmer Miss Sheryl, 6 Pumps Rd, Wantirna South, Vic 3152 — 538 546 550
Bunting Miss L, 'Thistledoon Stud' Sayers Rd, Tarneit via Werribee, Ic 3030 — 370 373
Bunting Miss Lynda, 'Thistledoon Stud' Sayers Rd, Tarneit via Werribee, Ic 3030 — 538
Bunting W J & M, 'Thistledoon Stud' Sayers Rd, Tarneit via Werribee, Ic 3030 — 270 343 350 352 382 384 390 391 462 464 468 470 499
Burgess P & Mrs L Cessan, 'Eaglestone' Broughton Yale Rd, Berry, NSW 2535 — 463 464
Burns Miss M, C/- Lot 4 North Rd, Devon Meadows, Vic 3977 — 375
Burns Miss Melanie, Lot 18 Collison Rd, Cranbourne, Vic 3977 — 544 549
Burrows Miss S, 149 Pitt St, Eltham, Vic 3095 — 273 370 373 383 384 387 388 390 391
Burrows Miss Sally, 149 Pitt St, Eltham, Vic 3095 — 539 546 550
Burslem P & L Beer, 23 the Glen, Donvale, Vic 3111 — 165
Bury Mrs C, Dudley Rd, Wonga Park, Vic 3113 — 432
Bury Mrs Caroline, Dudley Rd, Wonga Park, Vic 3115 — 554
Bush Miss A, P.O. Box 27, Mt Pleasant, SA 5235 — 249 250
Butler G, Lot 36 Farrell Ave, Yarra Glen, Vic 3775 — 293
Butler Gary, Lot 36 Farrell Ave, Yarra Glen, Vic 3775 — 530
Butler R, F & Mrs K, 4 Ascot Dve, Keilor Park, Vic 3033 — 283
Butler R, F, & Mrs K, 4 Ascot Dve, Keilor Park, Vic 3033 — 297 298 383 385 390 391
Butler Raymond, 4 Ascot Dve, Keilor Park, Vic 3033 — 531 546 550
Butter K, 422 Blackshaws Rd, Altona North, Vic 3025 — 92
Caesar Miss Nikki, 16 Inveress Rd, Kalorama, Vic 3766 — 541
Caldwell Miss S, Wickhams Rd, Murroon, Vic 3243 — 71 74
Callander S., 27 Deakin St, Beulah, Vic 3395 — 617 618
Callander Scott, 27 Deaking St, Beulah, Vic 3395 — 558
Calton Miss M P, Lot 1 Alber Rd, Upper Beaconsfield, Vic 3808 — 272
Cameron gm & A Oliver-Watkins, C/- 31 Somerton Road, Bulla, Vic 3047 — 175 408 409 418 421
Cameron-Kennedy Mrs C, 'Foxrock', Bulla, Vic 3047 — 554
Camilleri C, 7 Durban Crt, Keilor Downs, Vic 3038 — 305
Campbell Claudia, Maddens Lane, Mannerim, Vic 3222 — 542 549 553 561
Campbell Dane, Lot 20 Horneman Rd, Gisbourne South, Vic 3437 — 531 546 550
Campbell L, P.O. Box 22, Yarra Junction, Vic 3139 — 297 298
Campbell Miss K, 15 Fiona Dve, Cranbourne South, Vic 3977 — 259
Campbell Miss Kylie, 15 Fiona Dve, Cranbourne South, Vic 3977 — 541
Campbell Miss Natalie, 15 Fiona Dve, Cranborne South, Vic 3977 — 543
Campbell Miss V, 15 Fiona Dve, Cranbourne Sth, Vic 3977 — 383 384 391
Campbell Miss Vanessa, 15 Fiona Dve, Cranbourne South, Vic 3977 — 542
Campbell Mrs C, C/- 6 Colton Cl, Greenvale, Vic 3047 — 120 122
Canny Miss Genevieve, 3 Winter Rd, Girgarre, Vic 3624 — 554
Canning W & Mrs B, 'Arlington Acres' Nepean Hwy, Dromana, Vic 3936 — 272
Carey Miss L, Lot 42 Timber Lane, Woodend, Vic 3442 — 395 397 398 401
Carey Miss Louise, Lot 42 Timber Lane, Woodend, Vic 3442 — 539
Caringa Stud & Mrs Z Taylor, Leicester Pk, Great Western Hwy, Meadow Flat, NSW 2795 — 175 360
Carlson Miss J, 307 Boundary Rd, Whittington, Vic 3219 — 370 373 380 385 386 389 391
Carlton & United Breweries Ltd., 16 Bouverie St, Carlton, Vic 3053 — 34 35 36 510 512
Carlton Mrs F & Mrs C Steel, 'Caloola Park' Temples Rd, South Belgrave, Vic 3160 — 156 159 166 405 406 417 421 422
Carrick Miss Marian, 100 O'Donnell Ave, Myrtleford, Vic 3737 — 539
Cartner A & K, 198 High St, Bendigo, Vic 3550 — 214 219 258 259 274 382 384 390 391
Cartner Mrs K, 198 High St, Bendigo, Vic 3550 — 370
Caserta Miss N, 1 Buchan Court, Keilor, Vic 3033 — 156 324 374 405 406 408 409 417 418 422 423
Caserta Miss Natalie, 1 Buchan Crt, Keilor, Vic 3033 — 542 549
Casserly Miss Janine, 12 Stanley Rd, Devon Meadows, Vic 3977 — 539
Casterton Hunt Club, C/- A Sutherland, Berachan, Hamilton, Vic 3300 — 620
Castle A H & Mrs S L, Bass Valley Rd, Bena, Vic 3946 — 51 53
Castles R L, 54 Harris Gully Rd, Warrandyte, Vic 3113 — 58
Cathay Miss Sharmaine, 6 Malmsbury Dve, Coolaroo, Vic 3048 — 542 561
Caton Miss S, 68 Menzies Dve, Sunbury, Vic 3429 — 56
Caulfield Miss Cynthia, 'Tandivale' Johanson's Rd, Warrandyte South, Vic 3134 — 541 548

EXHIBITORS

Cerchi Mrs C, 9 Alison Place, Westmeadows, Vic 3049 — 305 315
Chafer Miss Christine, Lot 1 Avon Rd, Avonsleigh, Vic 3782 — 545
Chafer Miss Rebecca, Avon Rd, Avonsleigh, Vic 3782 — 542
Chalmers Mrs Julie, 95 Olympic Pde, Kangaroo Flat, Vic 3555 — 538 546
Chambers D, Box 711 Higgins Rd, Swan Hill, Vic 3585 — 261 296
Chambers Miss Kristina, 53 Royal Ave, Sandringham, Vic 3191 — 539
Chambers Mrs D, P.O. Box 59, Ultima, Vic 3544 — 52 53 56 60 61
Chapman Miss J, 3 Brine St, Hughesdale, Vic 3166 — 275
Chapple Graham, 200 George St, East Maitland, NSW 2323 — 533 548
Chappell Miss J, 'Riverlands' Maroondah Hwy, Narbethong, Vic 3778 — 307 312 313
Chapple Miss A, 'Glenvale Park' Capstone Dve, Whittlesea, Vic 3757 — 261 273 283 370 380 383 385 386 387 388 389 390
Chapple Miss Allison, 'Glenvale Park' Capstone Dve, Whittlesea, Vic 3757 — 539 546 550
Charlton B R & A M, 'Erinskay', Willow Tree, NSW 2339 — 242
Chaundy B & M, Peers Rd Tooradin North, R S D Fiveways, Vic 3977 — 154 158 159 325 410 418
Chaundy Miss Michelle, Peers Rd, Tooradin North, R.S.D. Five Ways, Vic 3977 — 541 556
Cheeseman M G & Mrs, 'Maranu Park' Cornelius Crs, Healesville, Vic 3777 — 381 384 385 386 389
Cheeseman M G, 'Maranu Park' Cornelius Cres, Healesville, Vic 3777 — 530
Cheeseman Mrs D D, 'Maranu Park' Cornelius Cres, Healesville, Vic 3777 — 370 538 546
Chester G, Victoria Rd, Wandin, Vic 3139 — DIV2 GRPA
Chibnall Mrs S P, P.O. Box 13, Mr Pleasant, SA 5235 — 286 376 378 380 382 384 385 389 390 391
Childs Miss Peta, 134 Warburton Hwy, Lilydale, Vic 3140 — 540
Chibnall Mrs S P, P O Box 13, Mount Pleasant, SA 5235 — DIV2
Chippenham Stud, Freshwater Creek, Vic 3221 — 327
Chipperfield Miss K, PO Box 99, Koo Wee Rup, Vic 3981 — 320 354
Chipperfield Mrs A & Miss K, PO Box 99, Koo Wee Rup, Vic 3981 — 190 358
Chrimes Miss Joanne, 2 Gordon St, Noble Park, Vic 3174 — 541
Chrimes Miss Lynne, 2 Gordon St, Noble Park, Vic 3174 — 540
Chrimes Miss Shelley, 2 Gordon St, Noble Park, Vic 3174 — 539
Chrisp Mrs C, Lot 18 Carramar Rd, Cranbourne South, Vic 3977 — 293 298 383 384 390
Christine Chrisp Mrs, Lot 18 Carramar Rd, Cranbourne South, Vic 3977 — 538
Christie Micheal, 125 Sutton St, Warragul, Vic 3820 — 532 547
Church Miss Natasha, R.M.B. 4100, Numurkah, Vic 3636 — 543 549
Clark H & Mrs E & Miss J, Marong Rd, Maiden Gully, Vic 3551 — 76
Clark Miss J M, Marong Rd, Maiden Gully, Vic 3551 — 259 370 373 377 395 397 398 399 400 401
Clark Miss Julie, Marong Rd, Maiden Gully, Vic 3551 — 538
Clark S, P.O. Box 131, Hurstbridge, Vic 3099 — 4 6 10 38 40 41
Clarke D, 4 Kookaburra Crt, Norlane, Vic 3214 — 138 327
Clarke M & Ms J, 'Meadow Bank' C/- 94 Dunlop St, Mortlake, Vic 3272 — DIV2
Clarke Miss C, R S D Yarrowcyah North, via Cobram, Vic 3644 — 56 60
Clarke Miss K, C/- 2 Jacaranda St, Baxter, Vic 3911 — 570 571 572 575 576 577
Clarke Miss T, 22 Foch St, Box Hill South, Vic 3128 — 572 575 577 580 582
Clarke Mr & Mrs A, Brushfields Rd, Bellbrae, via Geelong, Vic 3221 — 8 511 517 519 521
Clarke Mrs Judy, 'Meadow Bank' C/- 94 Dunlop St, Mortlake, Vic 3272 — 554
Clarke R A, Lot 5 Harding Rd, South Warrandyte, Vic 3134 — 94 95 96 97 98 99
Cleland Mr & Mrs R, Bonds Lane, Greenvale, Vic 3047 — 214 219 415 433 434
Clohesy Miss Cilla, 47 Mitchell St, Kyneton, Vic 3444 — 542
Clohesy Mrs P, 47 Mitchell St, Kyneton, Vic 3444 — 336 338
Clutterbuck Mrs H, PO Box 266, Torquay, Vic 3228 — 270 350
Coates Miss L, 67 Baxter St, Bendigo, Vic 3550 — 120
Coates R & H, R.M.B. 7093, McKenzie Creek, via Horsham, Vic 3401 — 162 193
Cobbett G & A, Manks Road, Fiveways, Vic 3977 — 149 358
Cobham Retirement Home, 4 Gordon Tce, Morphettville, SA 5043 — DIV2
Coburn B, 64 Henry St, Melton, Vic 3337 — 335 339
Coburn Miss Leonie, 64 Henry St, Melton, Vic 3337 — 539 546 550 554
Coffey A R, P O Box 75, Birchip, Vic 3483 — 520
Cohen Mrs M, 'Willurah', Conargo, NSW 2710 — 370 538
Colclough M L & Mrs E A, Melac Pony Stud Nth Boundary R D, Euroa, Vic 3666 — 148 156 160 163 167 168 169 170 410 423
Colclough Miss L, Nth Boundary R.D., Euroa, Vic 3666 — 158 370 373 376 378 380 384 386 391
Colclough Miss Lesley, North Boundary Rd, Euroa, Vic 3666 — 538 546 550
Coleby Miss C, Lot 2 Perry Rd, Keysborough, Vic 3175 — 282
Coleby Miss Caroline, Lot 2 Perry Rd, Keysborough, Vic 3175 — 538
Colless Miss Julia, P.O. Box 46, Camden, NSW 2570 — 542
Collins G & Miss N, 6 Victoria St, Warragul, Vic 3820 — 405 406 411 413 415 417 419 420 421 422 433 434 435 473 474 479 483 491 492 495 496 498 503
Collins G, P.O. Box 620, Warragul, Vic 3820 — 409 410 418 423 436
Collins Miss D, Fairfield Park Stud Box204, Kerang, Vic 3579 — 160 166
Collins Miss N J, 6 Victoria St, Warragul, Vic 3820 — 374
Collins Miss Nadina, 6 Victoria St, Warragul, Vic 3820 — 542 549 553 561
Collins Miss S, Lot 3 Main Creek Rd, Tanawha, Qld 4556 — 374 396 397 399
Collins Miss Samantha, Lot 3 Main Creek Rd, Tanawha, Qld 4556 — 542 549 553
Collins Miss T, Lot 3 Main Creek Rd, Tanawha, Qld 4556 — 375 405 406 417 421 422
Collins Miss Tanya, Lot 3 Main Creek Rd, Tanawha, Qld 4556 — 543 549
Collins P, Box 204, Kerang, Vic 3579 — 164 165 190 191 193 211 217
Collins R, Lot 3 Main Creek Rd, Tanawha, Qld 4556 — 375 411 413 419 421 435
Collins Robert, Lot 3 Main Creek Rd, Tanawha, Qld 4556 — 536 549
Connell Miss Jodie-Ann, 18 Oamaru St, Northcote, Vic 3070 — 541 548 552 556
Conron W, 150 Anderson St, Yarraville, Vic 3013 — 262
Cook A H, R.M.B. 5348, Harsham, Vic 3400 — 4 8 14 15
Cooke L & B, Nambrok Rd, Denison, via Heyfield, Vic 3858 — 152 161 164 181 192 211 214 219 409 410 416 418 420 421 423 482 497
Cooke Peter, Nambrok Rd, Denison, via Heyfield, Vic 3858 — 559
Cooksey Mrs A & Mrs C Brookes, 'Katomi Park' Lot 7 Rothwell Rd, Little River, Vic 3211 — 296
Cooper Miss Maryrose, R M B 5027, Mansfield, Vic 3722 — 541 548 552 556 561
Copping G & Mrs V Ward, 19 Benson Dve, Lilydale, Vic 3140 — 382 384 385 390 391
Corby B & Miss S Simmons, 'Brentwood Park' Lot 3 Queen Rd, Pearcedale, Vic 3912 — 411 413 419 421 424
Corby Brendon, 'Brentwood Park' Lot 3 Queens Rd, Pearcedale, Vic 3912 — 532 547 551
Corby R, Twinmills Placadena Rd, Rye, Vic 3941 — 52 53 354
Corston Ms S, Lot 77 Midson Rd, Oakville, NSW 2765 — DIV2
Corstorphan G., 160 Mallop St, Geelong, Vic 3220 — 617 618
Corstorphan Miss Samantha, 160 Malop St, Geelong, Vic 3220 — 555
Corvi V & M Willsallen, 6 Largs Rd, Largs, NSW 2321 — 343 462 464 468 470
Corvi V & Mrs E Faulkner, 6 Largs Ave, Largs, NSW 2321 — 395 398
Corvi V & Mrs L Sutton, Daly Downs, Dandenong-Hastings Rd, Pearcedale, Vic 3912 — 405 407 409 410 411 413 418 419 421 424 435
Corvi V & Mrs M Willsallen, 6 Largs Ave, Largs, NSW 2321 — 232 485 494
Corvi V & Mrs S Low, 6 Largs Ave, Largs, NSW 2321 — 381 391
Corvi V & Mrs S Nixon, 6 Largs Ave, Largs, NSW 2321 — 324 396 397 398

EXHIBITORS

Cossor J, R.M.B. 1221, Wodonga, Vic 3690 — 570 571 572 573 575 576 577 578 584 585 590
Cossor Lachlan, R.M.B. 1221, Wodonga, Vic 3690 — 533 559
Cossor Simon, R.M.B. 1221, Wodonga, Vic 3690 — 535
Cossor Timothy, R.M.B. 1221, Wodonga, Vic 3690 — 532 558
Coster Ms G, Calder Hwy, Diggers Rest, Vic 3427 — 90
Cotchin I & S, Main Rd, Wollert, Vic 3750 — 8 14 15
Cotterill Mrs J, 121-141 Gold Memorial Rd, Warrandyte, Vic 3113 — 94 96 97 98
Coulter Miss Tanya, 15 Prestwick Ave, Jan Juc, Vic 3228 — 554
Counsel Miss M, C/- P.O. Box 620, Warragul, Vic 3820 — 375
Counsel Miss Melanie, P.O. Box 620, Warragul, Vic 3820 — 543 549
Counsell Miss R, Baker Road, Wandin East, Vic 3139 — 77
Counsell T S & Miss D G, Lot 2 Koomba Rd, Wantirna, Vic 3152 — 149 150 160 164 167 358 359
Courtney Miss Rebecca, P.O. Box 475, Healesville, Vic 3777 — 543
Cox C & T, 'Dalwood', Berriwillock Rsd, Vic 3531 — 156 158 297 396 397 401 407 410 418 422
Cox C, Koonwarra Rd, Tarwin Lower, Vic 3956 — 75 79
Cox C, Oakwood, Berriwillock, Vic 3531 — 8
Cox C R & Mrs I M & Miss, Koonwarra Rd, Tarwin Lower, Vic 3956 — 75 79
Cox G & C, 'Dalwood', Berriwillock Rsd, Vic 3531 — 1 4 5 6 8 9 12 13 14 15 19 21 24
Cox R & M, Church Rd Hazelwood North, via Morwell, Vic 3840 — 305
Coxon Miss A, 'Stanton' Calder Hwy, Gisborne, Vic 3437 — 179 193 407 408 409 423
Crabtree Miss M, 'Glenalbyn', Healesville, Vic 3777 — 432
Craddock Miss K, Sunshine Valley, Doreen, Vic 3754 — 214 219 416 420 433 434
Craddock Miss S, 'Sunshine Valley', Doreen, Vic 3754 — 370 373 381 382 384 385 386 387 388 389 390 391
Craddock Miss Suzanne, 'Sunshine Valley', Doreen, Vic 3754 — 539 546 550
Craig Miss Fiona, P.O. Box 30, Werribee, Vic 3030 — 541
Craig Rodney, Lot 2 Robinsons Rd, Langwarrin, Vic 3910 — 531 546
Crane Miss Susan, RMB 1555, Stratford, Vic 3862 — 555
Crane Peter, R.M.B. 1555, Stratford, Vic 3862 — 558
Cranston Miss K, Lot 1 Stanhill Dve, Cranbourne Sth, Vic 3977 — 120 124
Creed Mrs V, P O Box 66, Whittlesea, Vic 3757 — 282
Creswick Lady, 'Allanvale', Avenel, Vic 3664 — 179 180 182 185
Cribbes G E & R L, 'Romany Lodge' Chum Creek Rd, Healesville, Vic 3777 — 56 58
Crick Mrs S, R.M.B. 2170, Torquay, Vic 3228 — 113
Crocker Greg, 'Aintree Farm' P.O. Box 180, McLaren Vale, SA 5171 — 530
Crocker Miss K, 21 McEwan Rd, Park Orchards, Vic 3114 — 371
Crocker Miss Kerri, 21 McEwan Rd, Park Orchards, Vic 3114 — 540 555
Crocker Mr & Mrs & Miss K, 21 McEwan Rd, Park Orchards, Vic 3114 — 136 395 397
Crocker Mrs G M, Aintree Farm P.O. Box 18O, McLaren Vale, SA 5171 — 320 356 370 373 380 385
Croft Miss Donna, R.S.D. Mt Duneed, Belmont, Vic 3216 — 540
Cronin Miss V, 'Quamby' Quamby Road, Beaconsfield, Vic 3807 — 272
Croshaw C A & C L Murphy, 11 Peeble Ave, Kirrawee, NSW 2232 — 380 385 391 395 398 401
Croshaw C, 11 Peebles Ave, Kirrawee, NSW 2223 — 531
Crowder Miss Z, 'Springfield' 1256 Nepean Hwy, Mt Eliza, Vic 3930 — 371
Crowder Miss Zoe, 1256 Nepean Hwy, Mt Eliza, Vic 3930 — 540
Crowder Mrs S, 'Springfield' 1256 Nepean Hwy, Mt Eliza, Vic 3930 — 395 397
Crowther Mrs V, Fl 2 Red Hill Sch., Flinders Rd, Red Hill, Vic 3937 — 395 397 398 399 400 401
Cubley T & Mrs V, Torlea Park Stud R M B 400, Ballan, Vic 3342 — 240 356
Cullen-Bickford Mrs P, R.S.D. 'Colhaven' Ravenswood Sth, via Harcourt, Vic 3453 — 51 53 57 58 59 61 353
Curie Miss Renee, Lot 1 Frankston-Flinders Rd, Baxter, Vic 3911 — 541
Curran Miss Emma, 'Glentana Stud' Box 138, Mortlake, Vic 3272 — 543
Currie Mrs H, 'Edlen Lodge' 26A Fletcher St, Essendon, Vic 3040 — 76
Curtain Miss R M, C/- 'Connemara' Lakes Rd, Stratford, Vic 3862 — 370
Curtin Miss Robyn, P.O. Box 389, Sale, Vic 3850 — 538 546 550
Cuthbert Mr & Mrs S J, 'Angleside', Blighty, NSW 2713 — 395 397 398 399 400 401
D'Elia Luciano, 95 Charles St, Northcote, Vic 3070 — 530
Daffy J, 'Athlone', Beeac, Vic 3251 — GRPA
Daffy Miss Emily, 'Athlone', Beeac, Vic 3251 — 545
Daffy Mrs J, 'Athlone', Beeac, Vic 3251 — 416 433 434
Dainty Miss Dallas, 'Wellinglea Park' Wellington Rd, Narre Warren East, Vic 3804 — 542
Daldriada Hackney Stud, C/- 252 Highfield Road, Burwood, Vic 3125 — 230 231 233 234 361
Daldy G, Fairmaid Rd Rsd, Shepparton, Vic 3631 — 230 361 381 485 487
Daldy Glenn, Fairmaid Rd, R.S.D. Shepparton, Vic 3631 — 533 548 559 562
Dall Miss A K, 'Tara Vale' Dalry Rd, Healesville, Vic 3777 — 294 298 299 570 572 575 576 577 581 582
Daly Miss Jacqueline, Tathra Rd, via Bega, NSW 2550 — 542 549 557
Daly Mitchell, 22 French St, Noble Park, Vic 3174 — 531
Daniel M & M & Miss M Pengelly, P O Box 192, Werribee, Vic 3030 — 474 479 495
Darien Equestrian Centre, Private Bag 5, Melton, Vic 3337 — 283 285 DIV2
Darien Equestrian Centre, Private Bag 5, Melton, Vic 3337 — GRPA
Darwin C & K, 'Kerrydale', Jancourt East, Vic 3266 — 283 327 381 385 386 389
Darwin Kim, 'Kerrydale', Jancourt East, Vic 3266 — 538 546 551 554
Darwin Miss K, 'Kerrydale', Jancourt East, Vic 3266 — 370
Davey A & P, Olympic Saddlery William St, Lilydale, Vic 3140 — 153 166
Davey Christopher, 10 Canterbury Rd, Camberwell, Vic 3124 — 534 549 553 560 562
Davey Miss Samantha, 10 Canterbury Rd, Camberwell, Vic 3124 — 541 548 552 561
Davey R, 10 Canterbury Rd, Camberwell, Vic 3124 — 294 298 395 397 398 399 400 401 405 407 417 421 422
Davidson A R, 15 Hunter St, Euroa, Vic 3666 — 473 475 479 489 493 495
Davidson Mrs K, Tallarook, Vic 3659 — 432
Davie Miss C, 53 Erin St, Richmond, Vic 3121 — 371
Davie Miss Catriona, 53 Erin St, Richmond, Vic 3121 — 540 547 551
Davie Miss J, 53 Erin St, Richmond, Vic 3121 — 370
Davie Miss Jane, 53 Erin St, Richmond, Vic 3121 — 538 546 550
Davie Miss L, 53 Erin St, Richmond, Vic 3121 — 372
Davie Miss Laura, 53 Erin St, Richmond, Vic 3121 — 541 548 552 561
Davies Mrs D, Thompsons Rd, Lyndhurst, Vic 3975 — 90 95 113
Davies Mrs M, RMB 726, Beaufort, Vic 3373 — 216
Davies Mrs P, 9 Eighth Ave, Chelsea Heights, Vic 3196 — 113
Davies Msd A M & M V Dent, 'Mican Downs' RSD Copelands Rd, Warragul, Vic 3820 — 134 137 296
Davis Miss Jemeal, 162 Townsend Rd, Whittington, Vic 3219 — 544
Davis Mrs K M, Lot 6 Smiths Lane, Pearcedale, Vic 3912 — 56 135 354
Davison Miss Philippa, Tallarook, Vic 3659 — 557
Dawson Miss A, 38 Woodland St, Essendon, Vic 3040 — 370 373 395 397 398 399 401
Dawson Miss Angela, 38 Woodland St, Essendon, Vic 3040 — 538 546
Day Miss A, Lot 7 Mickleham Rd, Greenvale, Vic 3047 — 296 370 373 381 384 386 388 391
De Marco J J, Lot 2 Craigieburn Rd, Yuroke, Vic 3047 — DIV2
Deacon Miss M, P.O. Box 173, Bacchus Marsh, Vic 3340 — 375 409 410 418 423
Deacon Miss Mariah, P.O. Box 173, Bacchus Marsh, Vic 3340 — 544 549
Deacon Miss Siobhan, P.O. Box 173, Bacchus Marsh, Vic 3340 — 545
Deadman Mrs A, 'Keraminda' 22 Yarragon South Rd, Yarragon, Vic 3823 — 270 351

EXHIBITORS

Delalande P D & J Maurice, Otway View Pony Stud Rmbab 245, Yeodene, Vic 3249 — 195 210 213 216
Delaney Miss Rachelle, 19 Lockheed St, Strathmore Heights, Vic 3041 — 541
Delia Mrs L, R.M.B. 3120 Thalloo Rd, Tanjil, via Moe, Vic 3825 — 311 313
Dellow-Mellington Mrs M, P.O. Box 34, Eaglehawk, Vic 3556 — 255 259 299 353
Dempsey K & Mrs E, Natcha Park Pony Stud Cookes Rd, Doreen, Vic 3754 — 149 357 358 474 475 484 487 493
Dempsey Miss Kathryn, Lot 3 Cookes Rd, Doreen, Vic 3754 — 538
Denham Mrs M, Great Ocean Rd, Torquay, Vic 3228 — 257
Denison Miss Georgina, 'Mattwanyee' Douthie Rd, Seville, Vic 3139 — 540 547
Denison Miss S, Douthie Rd, Seville, Vic 3139 — 373 380 384 389 391 415 420 424
Denison Miss Stephanie, Douthie Rd, Seville, Vic 3139 — 539
Dennett Andrew, 1 Frontage Way, Mornington, Vic 3931 — 534
Dennett Miss Emma, 1 Frontage Way, Mornington, Vic 3931 — 544
Dennis Miss J, P.O. Box 144, Eden, NSW 2551 — 415 420 434 436
Dennis Miss Julia, P.O. Box 144, Eden, NSW 2551 — 544
Dennis Miss S, 'St Dean' Alexander Ave R M B, Moolap, Vic 3221 — 375
Dennis Miss S, P.O. Box 144, Eden, NSW 2551 — 374 377 379 405 407 411 413 417 419 421 422
Dennis Miss Sonny, P.O. Box 144, Eden, NSW 2551 — 542 549 553
Dennis Mrs D M, 'Glenwood', Modewarre, Vic 3240 — 286
Dennis Mrs K, Lot 126 Chum Creek Rd, Healesville, Vic 3777 — 78 79
Devries Misses J & C, 22 Fiona Dve, Devon Meadows, Vic 3977 — 96 98 99
Dijkstra Dirk, R.M.B., Drysdale, Vic 3222 — 530
Dinning P R, Lot 3 Gorge Rd, South Morang, Vic 3752 — 273 530
Dipple Joanne, P.O. Box 288, Woodend, Vic 3442 — 541
Ditty-Balfour Mrs J, 11 Kenilworth St, Balwyn, Vic 3103 — 283
Dobson H & Mrs I, 2 Luzon Court, Lalor, Vic 3075 — 160 405 406 409 410 417 418 421 422 423
Dodds R A & S M, Brickmakers Rd, Bambra, Vic 3241 — 249
Dodwell Miss Joanna, 15 Albany Cres, Surrey Hills, Vic 3127 — 541 548 552 561
Dodwell Miss P, 15 Albany Cres, Surrey Hills, Vic 3127 — 395 399 400
Dollman Mrs M, 'Keraminda' 22 Yarragon South Rd, Yarragon, Vic 3823 — 255 351
Donaghy Miss Kylie, P.O. Box 67, Leopold, Vic 3224 — 541
Donaldson Miss N, McCormicks Rd, Carrum Downs, Vic 3200 — 286
Donaldson Miss Sandra, 13 Hattam St, Golden Square, Vic 3555 — 540
Donvig G & M, P.O. Box 106, Macedon, Vic 3440 — 280 350
Doodt R & M E, H 638 Rsd, Mt Rowan, Vic 3352 — 160 162
Doran Miss C A, 'El Gole'a Arabians' Jury Rd, Tynong North, Vic 3813 — 56
Dorrens Mrs A, 41 Canterbury Rd, North Bayswater, Vic 3153 — 78 79
Douglas Mrs K, P.O. Box 63, Hastings, Vic 3915 — 76 79 117 124
Dowdle Mrs Y, P.O. Box 206, Riddells Creek, Vic 3431 — 307 315
Downey Mr & Mrs A M, 'Lynley Vale Stud' Church Rd, Modewarre, Vic 3240 — 153
Downing Miss Erica, Long Gully Rd, Panton Hill, Vic 3759 — 539 546 554
Doyle Miss Kirsten, 56 Tristania St, East Doncaster, Vic 3109 — 543
Drennan Miss L, Lot 5 Boneo Rd, Capeschanck, Vic 3939 — 136 372 396 397
Drennan Miss Leigh, Lot 5 Boneo Rd, Cape Schanck, Vic 3939 — 541
Drinkwater M, 278 McIntyres Rd, Park Orchards, Vic 3114 — 55
Drummond Miss Pam, 17 Crown St, Flemington, Vic 3031 — 370
Drummond Miss Pamela, 2/62 Melbourne St, Kilmore, Vic 3764 — 538 546 550
Drury Mrs J, RMB 1060 Drumborg, Heywood, Vic 3304 — 473 474 479 491 495
Dudley E, P.O. Box 100, Finley, NSW 2713 — 192 195 322
Duffy O A & Miss S M Rank, 274 Grimshaw St, Watsonia, Vic 3087 — 570 571 573 574 575 576 578 580 583 584 586 589 590 596
Duggan Paul, 15 Argyle St, Donvale, Vic 3111 — 535
Dummett Miss Sally, 38 Hussey Lane, Warrandyte, Vic 3134 — 542 561
Duncan A, 'Chowar' Jimaringle, via Deniliquin, NSW 2710 — 284 286
Dundee Miss F, Lot 10 Neerim Rise, Wattle Glen, Vic 3096 — 78 79
Dunn Miss C, 130 Booralie Rd, Duffys Forest, NSW 2084 — DIV2
Dunn Miss Catherine, 130 Booralie Rd, Duffy's Forest, NSW 2084 — 554
Dunn Miss P, 'Haka Lodge' Mountain Flat Rd, Narre Warren East, Vic 3804 — 324
Dunne Miss J, 45 Spicer St, Beaumaris, Vic 3193 — 259
Dunstan Bros, C/- P.O. Box 145, Gisborne, Vic 3437 — 280 350
Dunstan L, P.O. Box 145, Gisborne, Vic 3437 — 242
Dunstan Leigh, P.O. Box 145, Gisborne, Vic 3437 — 530
Durante Andrew, Banks Rd, R.S.D., Marcus Hill, Vic 3222 — 533 548 552 562
Durante Miss N, Banks Rd R S D, Marcus Hill, Vic 3222 — 374
Durante Miss Narelle, Banks Rd, R.S.D., Marcus Hill, Vic 3222 — 542 549 553 561
Durante Mrs J A, Banks Rd R S D, Marcus Hill, Vic 3222 — 383 384 387 388 390 395 398 399 400 409 410 418 421
Durante Simon, R.S.D. Banks Rd, Marcus Hill, Vic 3222 — 532 547 551 561
Dwyer D & G, C/- Post Office, Tongala, Vic 3621 — 116 122 124
Dwyer Miss Samantha, 5 Gulls Way, Frankston, Vic 3199 — 541
Eadon J & Mrs, 'Seven Oaks', Yan Yean, Vic 3755 — GRPA
Earl Mrs Anne, Lot 4 Midland Hyw, Bannockburn, Vic 3331 — 538
Eastgate A L & B M, 18 Rutland Ave, Lockleys, SA 5032 — 396 397 399 401
Edgerton Miss Gayle, 11 St Ninians Rd, Brighton, Vic 3186 — 556
Edgerton Miss Jacque, 11 St Ninians Rd, Brighton, Vic 3186 — 555
Edgley Miss Tara, 58 Smith Rd, Templestowe, Vic 3706 — 541 548
Edmonds P, 25 Berger St, Broadmeadows, Vic 3047 — 115 123
Edward Mrs K, P.O. Box 327, Sunbury, Vic 3429 — 77 78 79 307 308 310 312 314 315
Edwards C, 24 Josephine St, Oak Park, Vic 3046 — 432
Edwards Colin, 24 Josephine St, Oak Park, Vic 3046 — 530
Edwards Const Michael, Vic Police Mounted Br Dodds St, Sth Melbourne, Vic 3205 — 430 431
Edwards J, 11 Young St, Hallam, Vic 3803 — 273
Edwards Miss Annabelle, P.O. Box 11, Marburg, Qld 4346 — 542 549 553
Edwards Miss Jacinta, R M B 5525, Portland, Vic 3305 — 561
Edwards Miss Michelle, 'Nalinga' Mickleham Rd, Greenvale, Vic 3047 — 538
Edwards Miss Penny, P.O. Box 11, Marburg, Qld 4346 — 538 546 550
Edwards Miss S, 'Sandrina Park' R.M.B. 1240, Calga, NSW 2251 — 375
Edwards Miss Sarah, 17 Goble St, Laverton, Vic 3028 — 542
Edwards Miss Simone, 'Sandrina Park' R.M.B. 1240, Calga, NSW 2251 — 543 549
Edwards Mrs S & Miss S, 'Sandrina Park' R.M.B. 1240, Calga, NSW 2251 — 405 407 411 413 417 421 422 424 435
Edwards P & Marburg Eq. Centre, P O Box 11, Marburg, Qld 4346 — 382 384 385 387 388 390 391 460
Edwards Thomas, P.O. Box 11, Marburg, Qld 4346 — 531 546 550
Edwards V. Ward & J A & Mrs, 19 Benson Dve, Lilydale, Vic 3140 — 326
Egan Miss C M, 'Makari' Bunagorang Rd, the Oaks, NSW 2570 — 541 548 552
Einsiedel Sharyn, 19 Marcus Rd, Dingley, Vic 3172 — 540
Einsiedel Miss Emma, P.O. Box 76, Beaconsfield, Vic 3807 — 557
Einsiedel Miss J., P O Box 76, Beaconsfield, Vic 3307 — 617 618
Einsiedel Miss Jan, P.O. Box 76, Beaconsfield, Vic 3807 — 555
Ellerby Miss D, 'Mardee-Tra' 19 Newton Ave, Baxter, Vic 3911 — 333 337 338
Ellery M A & K, 49 Speedwell St, Somerville, Vic 3912 — 570 571 573 581 582 583 584 585
Elliott Miss Natalie, 2 the Glades, Doncaster, Vic 3108 — 540
Elliott Ms F, Lot 10 Merriang Rd R.S.D, Whittlesea, Vic 3757 — 92 96 99
Ellis Miss P, R.S.D. 'Killarney', Warrenheip, Vic 3352 — 371 382 384 387 391 395 397 399 401
Ellis Miss Pippa, R.S.D. 'Killarney', Warrenheip, Vic 3352 — 540 547
Emeny R, 37 Railway Pde, Wandin Nth, Vic 3139 — 330 336 338

EXHIBITORS

Emond B & K, Jackalee Heights RSD Melton Rd, Toolern Vale, Vic 3337 — 333
Engel Miss S, 'Kurtuk' Mittons Lane, RMB 4015, Bairnsdale, Vic 3875 — 371 381 386 388 389 391
Engel Miss Serrin, R.M.B. 4015 Mittons Lane, Bairnsdale, Vic 3875 — 540
England Miss Genevieve, Tindals Rd, Warrandyte, Vic 3113 — 542 549 553 557 561
Epema Miss J, C/- Salesian College, Sunbury, Vic 3429 — 371 382 384 386 390
Epema Miss Jacki, C/- Salesian College, Sunbury, Vic 3429 — 540 547 551
Eshuys Mrs L, 87 Canterbury Road, Blackburn South, Vic 3130 — 415 483 497
Evans Miss Angela, P O Box 364, Finley, NSW 2713 — GRPA
Evans Miss M, 'Lorken' Yarra Rd, Wonga Park, Vic 3115 — 324 406
Exner Mrs G, Settlement Rd, Caldermeade, Vic 3984 — 474 479 491 495
Fairbairn Miss L, 32 Randell St, Parkdale, Vic 3195 — 370 373 383 384 387 388 390 391 411 413 419 424
Fairbairn Miss Louise, 32 Randell St, Parkdale, Vic 3195 — 538 546 550 554
Falk Bruce, 12 Hinkler St, Mount Martha, Vic 3934 — 531 546
Falk D M, 'Willowbrook' 12 Hinkler St, Mt Martha, Vic 3934 — 150
Fanning Miss Teresa, 34 Sunbeam Ave, East Ringwood, Vic 3135 — 541 548
Farrell Miss Alannah, 34 Maling Rd, Canterbury, Vic 3126 — 541 548 552
Farrell Mrs S, Lot 13 Yea Road, Whittlesea, Vic 3757 — 90 92 93 96 97 98 99
Farrow Miss R, C/- G Murphy, Army Rd, Pakenham, Vic 3810 — 371
Farrow Miss Rebecca, Army Rd, Pakenham, Vic 3810 — 540 547 551
Farrow Mrs J & Miss R, C/- G Murphy, Army Rd, Paknham, Vic 3810 — 383 384 390 391
Fasan Miss K, 7 Wellesley Rd, North Ringwood, Vic 3134 — 411 413 419 424 435
Featherstone Mrs J, P.O. Box 16, Kangaroo Flat, Vic 3555 — 72 74 156 165 213
Fenaughty Christopher, 'Booroola', Deniliquin, NSW 2710 — 536
Fenaughty Miss Sarah, 'Booroola', Deniliquin, NSW 2710 — 541 556 561
Fenton Miss Angela, 18 Bright Cres, Mt Eliza, Vic 3930 — 543 549
Fenton Miss Susan, 18 Bright Cres, Mt Eliza, Vic 3930 — 542 549 561
Fenwick Stud, Donnybrook Rd, Yan Yean, via Whittlesea, Vic 3757 — 52 53 58
Ferguson Mrs B, 17 Dawson St, North Coburg, Vic 3058 — DIV2
Fergie Miss Felecia, 'Warwick Fields' Tarrongo Rd, Gladysdale, Vic 3797 — 555
Ferguson Miss A, P.O. Box 27, Berwick, Vic 3806 — 335 339
Ferguson-Thomas Miss J K, 'Bhagdhara' House, Drysdale, Vic 3222 — 78 79
Ferguson Mrs B, 17 Dawson St, North Coburg, Vic 3058 — 613 614
Ferguson S/C Harry, Vic Police Mounted Br Dodds St, Sth Melbourne, Vic 3205 — 430 431
Findlay D, RMB 1058, Mooroopna, Vic 3629 — 6 7 14 15
Findon Harrier's Hunt Club, C/- N Mason, 'Warlaby', Oaklands Junction, Vic 3047 — 620
Fisher Miss K, 'Providence Park' P.O. Box 85, Kangaroo Ground, Vic 3097 — 370
Fisher Miss K & J B Connard, 'Providence Park' P.O. Box 85, Kangaroo Ground, Vic 3097 — 260 408 409 418 421 423
Fisher Miss K & Mrs S Innes, 'Providence Park' P.O. Box 85, Kangaroo Ground, Vic 3097 — 382 384 387 390 391
Fisher Miss Karen, 'Providence Park' P.O. Box 85, Kangaroo Ground, Vic 3097 — 538 546
Fiske Miss Tricia, R.M.B. 2355, Kilmany, via Sale, Vic 3851 — 545
Fitzgerald Mrs B, Geraldine Stud, Lang Lang, Vic 3984 — 432
Flaherty Miss Jacqueline, 10 Hampton Rd, West Essendon, Vic 3040 — 541
Flaherty R, 10 Hampton Rd, West Essendon, Vic 3040 — 61
Flanagan I T & Miss S J, 281 Coventry St, South Melbourne, Vic 3205 — 248 249
Fleeton Miss T, 41 Reynolds Rd, Highton, Vic 3216 — 293
Foletta Miss Monique, Glenaroua Homestead, Broadford, Vic 3658 — 375 543 549
Forras D, Lot 6 Olive Rd, Devon Meadows, Vic 3977 — 380 384 385 389 391
Forrest Miss M, 20 Spingfield Ave, Toorak, Vic 3142 — 60 61
Forster Miss C, 'The Oaks' Dore Rd, Nar Nar Goon North, Vic 3812 — 137
Fowler Miss V, PO Box 182, Malvern, Vic 3144 — 52 58 63
Francis Timothy, 50 Charles St, Ascot Vale, Vic 3032 — 531 546 550
Franzini Mrs G L, Lot 2 Alber Rd, Upper Beaconsfield, Vic 3808 — 307 315
Fraser Miss L, Group 10/14th Ave, Eden Park, Vic 3757 — 411 419 424 473 479
Fraser Miss Liana, 'The Highlander' 14th Ave, Eden Park, Vic 3757 — 541
French Miss Merran, Mornington-Flinders Rd, Red Hill, Vic 3937 — 538 546 550
Fricker Mrs C M, P.O. Box 20, Morphett Vale C'Tral, A 5162 — 155 396 397 401 408 409 423
Friend 'Blue Denim Pony Stud W, 5 Melville St, Rooty Hill, NSW 2766 — 158 159 163
Fry J & Miss J, Old Sale Rd, Garfield North, Vic 3814 — 579
Fry Jamie, 9 Little Rickard, Stawell, Vic 3380 — 534 549
Fry Jason, Old Sale Rd, North Garfield, Vic 3814 — 534 549 553 560 562
Fry Mrs M & Misses J & J, Old Sale Rd, Garfield North, Vic 3814 — 405 406 408 409 417 418 421 422 423
Fryer Miss D, P.O. Box 161, Whittlesea, Vic 3757 — 270 351
Fuchs Mrs P, P.O. Box 24, Yarra Junction, Vic 3797 — 94 96 97 98 99
Fuchs R A, P.O. Box 24, Yarra Junction, Vic 3797 — 90 91 94 96 97 99
Funch L S, 2 Hobler Court, Blackwater, Qld 4717 — 380 385 389
Furniss Jay, 29 Minns Rd, Little River, Vic 3211 — 534 549 562
Furniss Miss D, 29 Minns Rd, Little River, Vic 3211 — 75 79
Furphy Miss Michelle, Lot 11 Perry Rd, Keysborough, Vic 3175 — 554
Fussell Miss R, P.O. Box 425, Traralgon, Vic 3844 — 273 371 383 384 390
Fussell Miss Richelle, P.O. Box 425, Traralgon, Vic 3844 — 540
Gale Miss D, R.M.B. 3796, Drummond, Vic 3461 — 92 96 98 99
Gale Mrs S, 32 Trentham Dve, Gladstone Park, Vic 3043 — 77
Gardiner Miss Adele, 'Delsaintly Lodge'Lancefield Rd, Sunbury, Vic 3429 — 544
Gardiner Miss B, C/- 'Carinya Park' Sharps Rd, Tullamarine, Vic 3043 — 370
Gardiner Miss J, 'Delsaintly Lodge' Lancefield Rd, Sunbury, Vic 3429 — 375
Gardiner Miss Joanne, 'Delsaintly Lodge' Lancefield Rd, Sunbury, Vic 3429 — 543 549
Gardiner P & Mrs B, 'Delsaintly Lodge' Lancefield Rd, Sunbury, Vic 3429 — 160 409 410 411 413 418 419 421 423 424 435
Gardner K & Mrs L, 12 Stringer Rd, Kellyville, NSW 2153 — 305 307 308
Gardner Miss Jane, P.O. Box 1300, Gosford South, NSW 2250 — 541 548
Garner Const Cath, Vic Police Mounted Br Dodds St, Sth Melbourne, Vic 3205 — 430 431
Garraway Adrian, P.O. Box 173, Curlwaa, NSW 2648 — 533 559
Gass Mrs H, Watsons Rd, Diggers Rest, Vic 3427 — 71 74
Gaylard R, 'Kamarband Lodge' P.O. Box 679, Ballarat, Vic 3350 — 230 231 361
Gell P J & T E, Box 58, Riddells Creek, Vic 3431 — 94 96 97 98 99
Gerber Mrs Jane, 12-13 Beaconsfield-Emerald Rd, Emerald, Vic 3782 — 538 546
Gerring Miss M, 14 Bryan Ave, Altona North, Vic 3025 — 579 587
Geurds T, 94-98 Homestead Rd, Berwick, Vic 3806 — DIV2
Giachi C & L Heims-Robinson, C/- PO Box 144, Whittlesea, Vic 3757 — 283
Gibson C, Lot 1 Flinders Rd, Longwarry, Vic 3816 — 59 61
Gibson Miss Prue, 'Beloka' R.M.B. 1250, Corryong, Vic 3707 — 540 547 551 555
Gibson Mrs L A, 'Beloka' R.M.B. 1250, Corryong, Vic 3707 — 371 382 384 387 388 390
Gilbert B, 19 Sumner Rd, Baxter, Vic 3911 — 570 571 572 574 581 582

EXHIBITORS

Giles Miss D, 6 Faye St, East Burwood, Vic 3151 — 335
Gilliland Mrs E, 74 Bindi Street, Glenroy, Vic 3046 — 92 115
Gillman Miss Kristy, Lot 45 Meadow Fairway, Chirnside Park, Vic 3116 — 548 556
Gillman Miss Tracey, Lot 45 Meadow Fairway, Chirnside Park, Vic 3116 — 555
Gilmour N, Mansfield Rd, Benalla, Vic 3673 — 510 511 513 516 517 519 520
Girling Miss J, Rockleigh Park Rd, Narre Warren North, Vic 3804 — 570 571 572 575 576 577 581 582 584 588 589 591 592 593 594 595 596
Girling Miss S, Rockleigh Park Rd, Narre Warren North, Vic 3804 — 570 572 575 576 577 581 582 596
Gladstone Sb & R Gough, 19 Renwick St, Alexandria, NSW 2015 — 405 406 411 422
Glassford A C & Mrs G, P O Box 21, Kilmore, Vic 3764 — 58 59 160
Glenney Miss S, 'Glen Brae', Wistow, SA 5251 — 374 396 397 399 400 401
Glenney Miss Samantha, 'Glen Brae', Wistow, SA 5251 — 542 549 553 557
Glenney S J, 'Glen Brae', Wistow, SA 5251 — 375 405 406 422
Glenney Steve, 'Glen Brae', Wistow, SA 5251 — 536
Gluth Miss Felicity, Lot 4 Falconer Rd, Park Orchards, Vic 3114 — 542 557
Goldmine Stud, PO Box 130, Sunbury, Vic 3429 — 71 72 73 74 75 79 297 298 351
Goldsmith C C & Mrs M A, P.O. Box 36, Beaconsfield Upper, Vic 3808 — 210 214 215 220 221 222 223
Goodwin M, 'Jessmond Park' PO Box 260, Pakenham, Vic 3810 — 59 136 270 351
Gorrie Mrs L, 25 Herbert St, Avondale Heights, Vic 3034 — 78 79
Gorrie Mrs Lorel, 25 Herbert St, Avondale Heights, Vic 3034 — 538
Gorton Miss Lisa, 7 Bayview Ave, Hawthorn, Vic 3123 — 549 557
Gorton Miss Sally, 7 Bayview Ave, Hawthorn, Vic 3123 — 548 556
Gourley Miss D, P.O. Box 83, Neerim South, Vic 3831 — 294 298
Gower Miss C, 'Palomino Park' Harrisons Rd, Dromana, Vic 3936 — 75 270 276 286 351
Grace Miss J, 41 Hughes Ave, Edithvale, Vic 3196 — 115
Graham Miss T L, 66 McIntyre Dve, Altona, Vic 3018 — 374 405 406 417 422
Graham Miss Tammy, 66 McIntyre Dve, Altona, Vic 3018 — 542 549
Granger Miss Belinda, Keilor Rd, Sydenham, Vic 3038 — 543 549
Granger Miss Karen, Keilor Rd, Sydenham, Vic 3038 — 539 546
Grant Mrs C, the Crescent, Sassafras, Vic 3787 — 160
Gray G F & Mrs L R, Mc Gregor Road, Gisborne, Vic 3437 — 178 180
Gray Miss Elizabeth, 65-67 Browns Rd, Devon Meadows, Vic 3977 — 539 546 554
Gray Miss J, Woodstock, Marong, Vic 3515 — 374
Gray Miss Janet, Woodstock, Marong, Vic 3515 — 542 549 553 557 561
Gray Mrs F, Woodstock, Marong, Vic 3515 — 324 405 406 417 421 422
Green D, 42 York St, Strathmore, Vic 3041 — 432
Green Darren, 42 York St, Strathmore, Vic 3041 — 531 546 550
Green Hills Pony Stud, Russell St, Emerald, Vic 3782 — 433 498
Green Miss Sally, 4/12 Berkeley St, Hawthorn, Vic 3122 — 539 546 550
Green Miss Sarah, 39 Edward St, Essendon, Vic 3040 — 541
Greenwood J G & M P, 'Taloumbi Lodge' Cobains Rd, Sale, Vic 3851 — 52
Gregory Mr & Mrs D, 'Braelea Park Stud' P.O. Box 2, Diamond Creek, Vic 3089 — 280
Grenda Miss Elizabeth, 'Old Toonallook', Bowna, NSW 2644 — 540 547 551 555
Grice Mrs J, R.M.B. 1141 Midland Hwy, Benalla, Vic 3672 — 118 119 122 123 124
Grice Mrs J, Swan Pool, via Benalla, Vic 3672 — 117 123 124 358
Grieve Mrs J, P.O. Box 58, Wonthaggi, Vic 3995 — 56 59 60
Griffin Miss Paula, Lot 174 West Rd, Pearcedale, Vic 3912 — 540
Griffiths Mark, 'Panteg' Callanans Lane, Pearcedale, Vic 3912 — 532 558
Griffiths P, P O Box 279, Yarra Glen, Vic 3775 — 258
Griffiths Samuel, 'Panteg' Callahans Lane, Pearcedale, Vic 3912 — 534 560
Griffiths W & E, 'Panteg Stud' Callanans Lane, Pearcedale, Vic 3912 — 194 195 200 326 327
Grosby R & A Uytendaal, P O Box 38, Whittlesea, Vic 3757 — DIV2 GRPA
Gruschel Michael, 20 Aquila Cres, Endeavour Hills, Vic 3802 — 531
Gubbins J W, RMB 540 Chatsworth, via Willaura, Vic 3291 — 383 384 390
Haby Miss Rebecca, Box 257, Kerang, Vic 3579 — 542
Hackwill B A & L G, RMB 325 Snake Valley Rd, Carngham, Vic 3351 — 210 215 216 217 220 222
Haggar Mrs L F & Miss L Crockett, 13 Falconer Cres, Bayswater North, Vic 3153 — 414 424 473 480 492
Hall K & Mrs J, P.O. Box 298, Sunbury, Vic 3429 — 305 307 311 315
Hall M, 197 Pearcedale Rd, Cranbourne South, Vic 3977 — 75 79 413 414 420 421 424 436
Hall Mrs C E, 'Hazelwood', Wee Waa, NSW 2388 — 290 291 292 295 297 298 299
Halliwell Miss Lyn, Princes Hwy, Nar Nar Goon, Vic 3812 — 554
Halliwell Mrs L, Princes Highway, Nar Nar Goon, Vic 3812 — 432
Halvey Miss Kerry, 9 Bridge Rd, Melton South, Vic 3338 — 540 547 551
Hamblin B & D, 'Toolleen Stud', Toolleen, Vic 3551 — 149 156 158 165 167 170
Hamilton Mrs B, Links Rd, Moe, Vic 3825 — 514 517 520
Hammill Mrs S, 'Tulliallan' Clyde Rd, Berwick, Vic 3806 — 370 373 381 385 389 391
Hammill Mrs Sandra, 'Tulliallan' Clyde Rd, Berwick, Vic 3806 — 538
Hancock Miss D, 36 Glenbrook Ave, Clayton North, Vic 3168 — 464 465 499
Hancock S/C Glen, Vic Police Mounted Br Dodds St, Sth Melbourne, Vic 3205 — 430 431
Hanley Miss Dianne, Stephenson St, Sale, Vic 3850 — 539 554
Hanley Miss K, C/- Miss S Penny Box 202, Traralgon, Vic 3844 — 375 408 409 418 421 434
Hanley Miss Kate, P.O. Box 1039, Morwell, Vic 3840 — 544 549
Hannah Mrs M & Miss J, Wallan Road, Whittlesea, Vic 3757 — 150 282 322 359
Hansen Miss Karen, R.M.B. 5680, Heyfield, Vic 3858 — 542 549
Hansen Mrs P, RMB 5680, Heyfield, Vic 3858 — 137 283 324 370 373 374 381 384 389 396 397 399 400 401
Hanson Miss Kerri, Lot 5 Coffey Rd, Bullengarook, Vic 3437 — 541
Hanson Miss Sharon, Lot 5 Coffey Rd, Bullengarook, Vic 3437 — 543
Hargreaves D, Main Rd, Dixons Creek, Vic 3775 — 6
Harkness P, 5 Syndal St, Fawkner, Vic 3060 — 307 313 315 513 517 520
Harland Miss Rachel, P.O. Box 189, Balhannah, SA 5242 — 542 549
Harland R G, 'Inderi Park' A'Beckett Rd, Bunyip, Vic 3815 — 73
Harman R, P O Box 225, Lilydale, Vic 3140 — DIV2 GRPA
Harper Mrs S J, 'Arniston' W S D, Kyneton, Vic 3444 — 158
Harris Miss A, 39 Antoinette Blvd, Eltham, Vic 3095 — 249 250
Harris Miss Euphemie, 'Warrawong' Wandana Dve, Highton, Vic 3216 — 545
Harris Miss Sarah C, 'Warrawong' Wandana Dve, Highton, Vic 3216 — 542 549 553 561
Harris Mrs C, 'Warrawong' Wandana Dve, Highton, Vic 3216 — 160 396 397 398 399 400 401 411 413 416 419 420 421 424 433 434 435
Harris Mstr Samuel, 'Warrawong' Wandana Dve, Highton, Vic 3216 — 535 549
Harris Rodney, Lot 49A Pawhiti Rd, Emerald, Vic 3782 — 534 562
Harris S, 'Warrawong' Wandana Dve, Highton, Vic 3216 — 375
Harrison Charles, P.O. Box 246, Strathalbyn, SA 5255 — 530
Harrison Miss D, R.M.B. 5 Webb Rd, Gisborne, Vic 3437 — 293 298 370 373 381 382 384 385 386 387 388 389 391
Harrison Miss Delwyn, Webb Rd, Bullengarook, Vic 3437 — 539 546 550
Harrison Miss K, R.M.B. 5 Webb Rd, Gisborne, Vic 3437 — 371
Harrison Miss Kylie, Webb Rd, Bullengarook, Vic 3437 — 540 547 551
Harrison R & K, R.M.B. 5 Webb Rd, Gisborne, Vic 3437 — 395 397 399 400 401
Harrop Miss Sharron, Pyalong Rd, Tallarook, Vic 3659 — 539 554
Harrower C, R.M.B. 4162, Numurkah, Vic 3636 — 111
Hart Mrs M, 'Kallaroo', Winchelsea South, Vic 3241 — 258 285

EXHIBITORS

Hartelt H, 13 Station St, Hastings, Vic 3915 — 306
Hartigan Mrs C, 'Waveleigh' Hallam-Belgrave Rd, Narre Warren Nth, Vic 3804 — 136 154 323
Harvey Miss Adrienne, 'South Bri Bri' Gunbar, via Goolgowi, NSW 2652 — 544 549
Harvey Miss Emma, 'South Bri Bri' Gunbar, via Goolgowi, NSW 2652 — 545
Harvey Miss Nicole, Lot 37 Meadow Fairway, Chirnside Park, Vic 3116 — 548 556
Harvey W S & N R, 'Beckworth Court' Box 31, Clunes, Vic 3370 — 320 324 326 354 356 405 406 417
Hasse T & J, PO Box 850, Traralgon, Vic 3844 — 148 356
Hatfield, Anderson K & Jf Kenny, 47 Pioneer Street, Hamilton, Vic 3300 — 294 298 395 396 397 398 399 400 401
Hatfield Mrs Kathy, 47 Pioneer St, Hamilton, Vic 3300 — 538
Hatten Mrs J, 'Connemara' Lakes Rd, Stratford, Vic 3862 — 297 370 382 383 384 387 390 391
Hatten Mrs Joanne, 'Connemara' Lakes Rd, Stratford, Vic 3862 — 538 546 550
Haugen Miss A, 'Craigie Lea' the Esplanade, Mt Martha, Vic 3934 — 52 59
Hawkins Miss J, 28 Gainsborough Rd Via, Darnum, Vic 3822 — 297 298 382 384 385 387 390 391
Hawkins Miss Judith, 28 Gainsborough Rd, via Darnum, Vic 3822 — 539
Hawkins Miss R, 'Windella', Bamawn, Vic 3561 — 297 382 384 385 387 388 390 391
Hawkins Miss R J, 'Windella', Bamawn, Vic 3561 — DIV2
Hawkins Miss Robyn, Singers Rd, Bamawm, Vic 3561 — 538 546 550
Hawkridge Mrs K, 13 Lark Rd, Exford, via Bacchus Marsh, Vic 3340 — 92
Haworth, Eden & Patterson, P.O. Box 111, Mortlake, Vic 3272 — 395 397 399 400 401
Haworth Mrs E L, P.O. Box 111, Mortlake, Vic 3272 — 370 373 381 384 386 388 389 391
Haworth Mrs Elizabeth, P.O. Box 111, Mortlake, Vic 3272 — 538 546 550
Hayes Cameron, 16 Graham Rd, Knoxfield, Vic 3180 — 559
Hayes Danny, Lot 4 North Rd, Devon Meadows, Vic 3977 — 530
Hayes Darryl, 94 Elgin St, Morwell, Vic 3840 — 530
Hayes S & Mrs L, 'Stevlyn Park' Howey St, Gisborne, Vic 3437 — 51
Haynes R H, Crower, Lucindale, SA 5272 — 382 384 391
Heagney Mrs H S, Inverness, Duncan's Lane, Diggers Rest, Vic 3427 — 538
Heagney Mrs P S, C/- Crower, Lucindale, SA 5272 — 370
Heagney Mrs P S & R H Haynes, 'Inverness' Duncan's Lane, Diggers Rest, Vic 3427 — 380 385 391
Hearn L D, 'County Lodge' Diamond Creek Rd, Diamond Creek, Vic 3089 — 530 546 550
Hearn L D & Mrs J James, 'County Lodge' Diamond Creek Rd, Diamond Creek, Vic 3089 — 376 378 380 381 385 386 388 389 391
Heath Misses D & T, R M B 1170, Mt Moriac, Vic 3240 — 190 405 407 422
Heathcote Gary, Four Mile Creek Rd, Darriman, Vic 3851 — 535
Heathcote Miss Michelle, Four Mile Creek Rd, Darriman, Vic 3851 — 544
Heeps Miss Kim, 'Woorarra' Edwards Rd, Lilydale, Vic 3140 — 555
Heffernan Ms C A, 'Greenways Stud' Victoria Rd, Lilydale, Vic 3140 — 159 160 161
Heims-Robinson Mrs L, C/- PO Box 144, Whittlesea, Vic 3757 — 283
Hemming Miss K, P.O. Box 35, Panton Hill, Vic 3759 — 96 97 98
Hendricken W, 51 Hall Rd, Carrum Downs, Vic 3201 — 275
Henebery Miss L, 'Wattle Vale' Fulham P O Box 668, Sale, Vic 3850 — 395 397 401
Henebery Miss Loretta, P.O. Box 668, Sale, Vic 3850 — 540
Hennel Miss T, PO Box 110, Whittlesea, Vic 3757 — 432
Henry Christopher, PO Box 3, Shepparton, Vic 3630 — 535 549
Henry Miss Jacqueline, PO Box 3, Shepparton, Vic 3630 — 542 549
Herbert Miss P, P.O. Box 199, Mt Eliza, Vic 3930 — 334 336 338
Herft Miss V, Lot 12 Warrandyte Rd, Langwarrin, Vic 3910 — 306 314 330 339
Heritage Miss Janet, 115 Maroondah Hwy, Lilydale, Vic 3140 — 555
Herrington Andrew, 'Wonga Park' Gembrook Rd, Pakenham, Vic 3810 — 536
Hewat Miss Caroline-Ann, P.O. Box 9, Axedale, Vic 3551 — 538
Hewitt Mrs E, 1 Silas Ave, Frankston, Vic 3199 — 73 335 339
Heyma Miss Donna, 17 Inlet St, Aspendale, Vic 3195 — 539
Heythuysen T Van, 'Hillside' 554 Fifth Ave, Eden Pk Whittlesea, Vic 3757 — 405 406 417 422
Hicks Miss Michelle, 54 Wheatland Rd, Malvern, Vic 3144 — 541
Higgins K W & J M, 'Lisman Park' Mintern Rd, Tynong North, Vic 3813 — 164
Higgins Miss Jennifer, 2 Kim Close, Bulleen, Vic 3105 — 540
Hill D & Mrs W, 21 Yalumba Tce, Angaston, SA 5353 — 305 312 314 315 354 355
Hill D & V, 'Goldrush Stud' Larmour Rd, Pakenham, Vic 3810 — 76 77 78
Hill Mrs D, R.M.B. 89, Wagin, WA 6315 — 270 350 352
Hines R & Miss V Ashton, 'Wilton Park' Nortons Lane, Wantirna South, Vic 3152 — GRPA
Hines Robert, 'Wilton Park' Nortons Lane, Wantirna South, Vic 3152 — 530
Hodge Mr & Mrs D L, 'Salah Stud'R.M.B. 5085 Miles Rd, Bunyip, Vic 3815 — 55 56
Hogg Miss N, P O Box 167, Melton, Vic 3337 — 79 405 409 410 417 418 472
Hogg Miss Narelle, P.O. Box 167, Melton, Vic 3337 — 541 548 556
Hogg Miss Narelle, P.O. Box 49, Culcairn, NSW 2660 — 539 546 550
Hole Miss J, 6 Williums Grv, Bonbeach, Vic 3196 — 111
Holland Miss Kerry, Clarke Rd, Pearcedale, Vic 3912 — 542
Holmes Kevin, 'Tamarin Stud' Diggers Rest Rd, Toolern Vale, Vic 3337 — 530
Holmes Miss Leigh, Ninks Rd, St Andrews, Vic 3761 — 542 557 561
Holohan Miss D & Mrs C, 3 Raymond St, Somerville, Vic 3912 — 249 250
Holt Mrs B & Miss J Rothque, Cambus Road, Yering, Vic 3770 — 193 405 407 417
Holzer Michael, 'Mikani Park' Victoria Rd, Lilydale, Vic 3140 — 531
Holzer Miss Karen, 'Mikani Park' Victoria Rd, Lilydale, Vic 3140 — 540
Holzer Miss Nicole, 'Mikani Park' Victoria Rd, Lilydale, Vic 3140 — 542
Holzer Mrs C L, 'Mikani Park' Victoria Rd, Lilydale, Vic 3140 — 155
Honeyman Miss K, 'Mirrabooka' 28 Moore Rd, Vermont, Vic 3133 — 372 383 384 386 390
Honeyman Miss Kylie, 'Mirrabooka' 28 Moore Rd, Vermont, Vic 3133 — 541 548 561
Hood Miss Karen, Lot 8 Church St, Cranebrook, NSW 2750 — 542 549 553
Hood Mrs R, R.M.B. 3040, Euroa, Vic 3666 — 258
Hooper W, R.M.B. 3445, Wangaratta, Vic 3678 — 71 73
Hopgood Miss Judith, 12 Barker St, California Gully, Vic 3556 — 541
Hopkins J & M, C/- Post Office, Scarsdale, Vic 3351 — 117
Hopkins M, P.O. Box 85, Lancefield, Vic 3435 — 6 7
Hore T J, 129 Rickaby St, Clarendon, NSW 2756 — 405 407 417 421 422
Hore Tony, 129 Rickaby St, Clarendon, NSW 2756 — 534 549
Hore Troy, 129 Rickaby St, Clarendon, NSW 2756 — 537
Horn Miss Birgitte, 198 Jumping Creek Rd, Wonga Park, Vic 3115 — 539 554
Horn Miss Susanne, 198 Jumping Creek Rd, Wonga Park, Vic 3115 — 538 546 550
Horn Misses S & B, 198 Jumping Creek Rd, Wonga Park, Vic 3115 — 96 98 99 376 378
Hornidge Miss Eliza, 2B Woodmason St, Malvern, Vic 3144 — 542 549 553 557 561
Hornidge Miss Sally, 2B Woodmason St, Malvern, Vic 3144 — 541 548 552 556 561
Hornsey Mrs Y, 'Sunvale' 68 Redlands Rd, Corowa, NSW 2646 — 90
Hortin A, P.O. Box 14, George Town, Tas 7253 — 75 79
Hosking K, P.O. Box 166, Lilydale, Vic 3140 — 324 405 407 422
Howarth Miss Carol, Lot 10 Inverleigh Rd, Winchelsea, Vic 3241 — 542 549 561

EXHIBITORS

Howden Miss Amanda, Lot 2 Trenavin Dve, Sunbury, Vic 3429 — 540 547 551
Howell R, 16 Regency St, Dandenong, Vic 3175 — 575 576 578 579 584 587 588 589 592
Howes Grant, 36 Clarke St, Portarlington, Vic 3223 — 533 548 552 559 562
Howes Michael, 36 Clarke St, Portarlington, Vic 3223 — 531 546 550
Hubbard Miss K L, 284 Pound Rd, Narre Warren, Vic 3805 — 370
Hughes E, P O Box 17, Serpentine, Vic 3517 — 148
Hughes Miss A J, 40 Bair St, Leongatha, Vic 3953 — 570 572 574 575 576 577 578 580
Hughes Miss R, P.O. Box 296, Kilsyth, Vic 3137 — 92 95 96 97 98 99
Hulsen Miss M Van, 'Campbell Park' Dolly's Creek Rd, Morrisons via Elaine, Ic 3334 — 332 338
Hunt Miss Abby, 103 Kangaroo Grnd-Warrandyte Rd, Warrandyte, Vic 3113 — 541 556
Hunt Miss Joanne, 56 Branton Rd, Hoppers Crossing, Vic 3030 — 541
Hunt Miss Natalie, P.O. Box 36, Sunbury, Vic 3429 — 541 548 552 556
Hunt Miss Paula, 56 Branton Rd, Hoppers Crossing, Vic 3030 — 540
Hunt Miss Simone, P.O. Box 36, Sunbury, Vic 3429 — 542 549 553
Hunter Miss G, P O Box 775, Shepparton, Vic 3630 — 374
Hunter Miss Gaye, P.O. Box 775, Shepparton, Vic 3630 — 542 549 553 557
Hunter Miss L, P O Box 775, Shepparton, Vic 3630 — 372
Hunter Miss L., P O Box 775, Shepparton, Vic 3630 — 617 618
Hunter Miss Leonie, P.O. Box 775, Shepparton, Vic 3630 — 541 548 552 556
Hunter Miss Sharon, 'Keilora Park' Duncans Lane, Diggers Rest, Vic 3427 — 538 550
Hunter Ms C, P O Box 775, Shepparton, Vic 3630 — 396 397 399 400 411 413 419 421 435
Huntly Miss D, 59B Hjorths Rd, Toolern Vale, Vic 3337 — 372 405 406 422
Huntly Miss Debbie, 59B Hjorths Rd, Toolern Vale, Vic 3337 — 541
Hurley W & Mrs R & Miss H, 'Mayfield' R.S.D., Melton, Vic 3337 — 355
Hussey Miss Julie, 7 Glenrowe Ave, Warrnambool, Vic 3280 — 540 555
Hutchinson Miss S, 9 Carraweena Rd, South Caulfield, Vic 3162 — 570 571 572 575 576 577 581 582 596
Hyde Miss B, 50 Graydens Rd, Tyabb, Vic 3913 — 162 412 424
Hyman Miss J, 72 Anderson St, Newport, Vic 3015 — 324
Ince S, 112 South Gippsland Hwy, Tooradin, Vic 3980 — 570 571 572 573 575 576 577 578 581 582 583 584 586 593 594
Ingleton Miss K, 97 Hunts Rd, Bittern, Vic 3918 — 372 396 397 399 400 401 409 410 418 421 423
Ingleton Miss Kylie, 97 Hunts Rd, Bittern, Vic 3918 — 541 548 552 561
Ingleton Miss N, 97 Hunts Rd, Bittern, Vic 3918 — 375
Ingleton Miss Naomi, 97 Hunts Rd, Bittern, Vic 3918 — 543 549
Inglis Miss Sarah, 20 Mathoura Rd, Toorak, Vic 3142 — 556
Ingram Miss D, 'Carinya' Thompsons Rd, Lyndhurst, Vic 3975 — 71 74 281 351
Innes Miss A, 'Drayton Park', Merricks, Vic 3916 — 371
Innes Miss Abigail, 'Drayton Park', Merricks, Vic 3916 — 540 547 551
Innes Miss B, 'Drayton Park', Merricks, Vic 3916 — 372
Innes Miss Belinda, 'Drayton Park', Merricks, Vic 3916 — 541 548 552
Innes Miss D D, 'Drayton Park', Merricks, Vic 3916 — 374
Innes Miss Dimity, 'Drayton Park', Merricks, Vic 3916 — 542 549 553
Innes Misses A, B & D, 'Drayton Park', Merricks, Vic 3916 — 382 384 387 388 391 405 406 417 421 422
Irvine A & P, 17 Beauty Gully Rd, Warrandyte, Vic 3113 — 380 382 384 385 386 387 389 390 391
Irvine Anthony, 17 Beauty Gully Rd, Warrandyte, Vic 3113 — 530 546
Irvine Paul, 17 Beauty Gully Rd, Warrandyte, Vic 3113 — 531 546
Irving, Addison &Russ Messrs, C/- 'Goonderin' Lot 2 Bentons Rd, Mornington, Vic 3931 — 257
Irving Miss S & G Doyle, 'Goonderin' Lot 2 Bentons Rd, Mornington, Vic 3931 — 257
Irving Miss S & Mrs S Coleman, 'Goonderin' Lot 2 Bentons Rd, Mornington, Vic 3931 — 262
Irwin P, 257 Auburn St, Goulburn, NSW 2580 — 324 325
Jackson Miss A, P.O. Box 204, Doveton, Vic 3177 — 572 575 577 578 579 581 583 587
Jackson Miss Melissa, 161 Hotham St, East Melbourne, Vic 3002 — 556
Jackson Miss Olivia, 161 Hotham St, East Melbourne, Vic 3002 — 555
Jackson Steven, Grip Road, Toora, Vic 3962 — 562
Jacobi Mark, 'Naredin' 18 Coppards Rd, Newcomb, Vic 3219 — 530 546 550
Jacobs Mrs J & N Bamford, 49 William St, Wallan, Vic 3654 — 58 60
James A, 28 Lobb St, North Bendigo, Vic 3550 — 212 216 218 219 416 498
James A K & P R, 'Coonara' Box 142, Mansfield, Vic 3722 — 273 291 294 295 296 298
James Miss B, 11 Westley St, Carrum, Vic 3197 — 72 74
James Miss K, 5/7 Green St, Mooroolbark, Vic 3138 — 372 395 399 401
James Miss Kylie, 5/7 Green St, Mooroolbark, Vic 3138 — 541 548 552 561
James Mrs W & Miss A, 'Jarosite' RMB 8320 Cherang Rd, Modewarre, Vic 3240 — 240 241 242 354
Janandra Stud & A Coxon, 776 Warburton Hwy, Seville, Vic 3139 — 175
Janson Miss S, 13 Laverton St, Williamstown, Vic 3016 — 282
Jarrott J M & Mrs G A, 'Alcheringa' RMB 819 Hume Hwy, Mullengandra, NSW 2644 — 176
Jeffrey Mrs H, PO Box 112, Broadford, Vic 3658 — 161
Jenkins R A, 12 Mitchell St, Kyneton, Vic 3444 — 178
Jenkins S, P.O. Box 52, Sunbury, Vic 3429 — 112
Jervies S, Woorndoo, via Mortlake, Vic 3272 — 136
Jervies Scott, Woorndoo, via Mortlake, Vic 3272 — 530
Jervis Miss Fiona, 'Anala Park' Boneo Rd, Cape Schanck, Vic 3939 — 540
Johanesen Miss A, 13 Wilson St, Fawkner, Vic 3060 — 154 166
Johns Miss P, Rsd, Elmore, Vic 3558 — 396 399 401
Johnson Miss Sandra, 27 Salmon St, Kooweerup, Vic 3981 — 540 547 551
Johnson Mr & Mrs N & S, 1/16 Surrey Rd, Croydon, Vic 3136 — 77
Johnson B & Miss C, RMB H313 Haddon, via Ballarat, Vic 3351 — 111 117 119
Johnson Paul, 15 Bath Rd, Burwood, Vic 3125 — 530
Jones G & Mrs S, 3 Carawa St, Cockatoo, Vic 3781 — 56 60
Jones J, P.O. Box 153, Bacchus Marsh, Vic 3340 — 1
Jones Miss A, Hamilton Isl. C/- P.O. Box 1985, Southport, Qld 4215 — 542 549 553
Jones Miss Belinda, 40 Montpellier Cres, Lower Templestowe, Vic 3107 — 540 547
Jones Miss Georgina, 40 Montpellier Cres, Lower Templestowe, Vic 3107 — 541 548 561
Jones Miss L, 18 Austin Street, Bulleen, Vic 3105 — 298 370 373 383 384 387 388 390
Jones Miss Lynda, 18 Austin St, Bulleen, Vic 3105 — 539 546 550
Jones Miss Marsha, P.O. Box 93, Bunningyong, Vic 3357 — 544
Jones Miss O, Box 81, Red Cliffs, Vic 3496 — 395 397 398 399 401
Jones Mrs S, 40 Montpellier Crescent, Lower Templestowe, Vic 3107 — 372 375 396 397 398 399 401 412 413 419 421 424 435
Jordan Miss T, 11 Hector St, West Geelong, Vic 3218 — 436
Jordon Miss Tara, 1 Hector St, Geelong West, Vic 3218 — 545
Jorgensen P S & M I, P O Box 27, Murtoa, Vic 3390 — 6 12 13
Joyce D, R M B 4160, Jumbunna, Vic 3957 — DIV2
Jubb Miss R, 'Kia-Ora North' Woodcutters Lane, Hexham, Vic 3273 — 377
Jubb Miss Rowena, 'Kia-Ora North' Woodcutters Lane, Hexham, Vic 3273 — 379 542
Jude Mrs A, 'Mernda Park' Mernda Rd, Olinda, Vic 3788 — 293 298 312 314
Kalokerinos Miss E, 17 George St, Berkeley, NSW 2506 — 370 373 376 378 380 384 385 386 388 391
Kalokerinos Miss Edwina, 17 George St, Berkeley, NSW 2506 — 539 546 550
Kane Miss L, Jumbuk Rd, Yinnar, Vic 3869 — 335 337 339
Kane Miss Tara, 213-217 Warrandyte Rd, Ringwood, Vic 3134 — 540

EXHIBITORS

Karall H & E, R.S.D. 4870, Ross Creek, via Ballarat, Vic 3351 — 512
Keating Miss T, R.S.D., Eaglehawk, Vic 3556 — 579
Kee Miss Tanya, P.O. Box 60, Officer, Vic 3809 — 541 561
Keen Miss P & Mrs R Cribbes, Lot 2 Mernda Rd, Olinda, Vic 3788 — 405 406 417 421 422
Keen Miss Peta, Lot 2 Mernda Rd, Olinda, Vic 3788 — 542 549 553 561
Keenan Mrs Vicki, 'Adken Lodge' Lot 1 Pearedale Rd, Pearcedale, Vic 3912 — 538 546
Kelcey J & M, 12 Newmans Rd, Templestowe, Vic 3106 — 383 384 387 390 396 398 401
Kelcey Miss J, 12 Newmans Rd, Templestowe, Vic 3106 — 372
Kelcey Miss M, 12 Newmans Rd, Templestowe, Vic 3106 — 372
Kelcey Miss Michelle, 12 Newmans Rd, Templestowe, Vic 3106 — 541 548 561
Kellett J A & A H, 'Mountside' Flinders Ave, Lara, Vic 3212 — 293 297 298
Kelley S/C Pater, Vic Police Mounted Br Dodds St, Sth Melbourne, Vic 3205 — 430 431
Kellock Mark, 'Belaradah' Old Healesville Rd, Healesville, Vic 3777 — 533 548 552 562
Kellock Miss L, 'Belaradah' Old Healesville Rd, Healesville, Vic 3777 — 136 373 395 397 399 401
Kellock Miss L & Mrs D McDonell, 'Belaradah' Old Healesville Rd, Healesville, Vic 3777 — 324 405 407 417 421 422
Kellock Miss Lisa, 'Belaradah' Old Healesville Rd, Healesville, Vic 3777 — 539 546
Kellock Miss S, 'Belaradah' Old Healesville Rd, Healesville, Vic 3777 — 370
Kellock Miss Sally, 'Belaradah' Old Healesville Rd, Healesville, Vic 3777 — 539 546 550
Kellock Mrs L & Miss L, 'Belaradah' Old Healesville Rd, Healesville, Vic 3777 — 158 408 412 418 419 421 423 424
Kelly Mrs N, 25 Scott Rd, Pearcedale, Vic 3912 — 570 571 573 575 576 578 581 582 583 584 590 591 593 594
Kelsey Miss Jodie, 12 Newmans Rd, Templestowe, Vic 3106 — 541 548 561
Kennedy Mr & Mrs P B, 7 Charlton Rd, Eaglemont, Vic 3084 — 486 487 495
Kenny Miss B, 47 Pioneer Street, Hamilton, Vic 3300 — 372
Kenny Miss Belinda, 47 Pioneer St, Hamilton, Vic 3300 — 541 561
Kenny Miss S, 'Officer Farm' Princes Hwy, Officer, Vic 3809 — 433
Kent Miss J K, 'Loch Ayr', Nicholson, Vic 3882 — 294 298
Keogh Mrs M, 25 Thompson Rd, Lyndhurst, Vic 3975 — 115 123
Kepper Mrs B, 10 Dudley Rd, Wonga Park, Vic 3115 — 94 96 98 99
Kerr Miss S J, PO Box 3, Cobram, Vic 3644 — 396 401 405 406 422
Kerr Miss Sara, P.O. Box 3, Cobram, Vic 3644 — 541 561
Kiah Park Stud, Lot 1 Mt. Ararat Rd, Nar Nar Goon, Vic 3812 — 138 305 309 311 313 315
Kiddle Mark, 2 Queen St, Corowa, NSW 2646 — 531
Kimpton Darren, P.O. Box 11, Keilor, Vic 3036 — 547
King Miss A, 'Warrawong' 284 Myers Rd, Merricks North, Vic 3926 — 371 382 384 385 387 388 391
King Miss Anna, 'Warrawong' 284 Myers Rd, Merricks North, Vic 3926 — 540 547 551
King Miss B, PO Box 494, Geelong, Vic 3220 — 286
King Miss Heather, P.O. Box 45, Dunolly, Vic 3472 — 541
King Mrs A J, 'Beejay Park' Graydens Rd, Moorooduc, Vic 3933 — 153 181
Kingsfred Stud, P.O. Box 23, Meredith, Vic 3333 — 151 156 158 359
Kirby S/C Leigh, Vic Police Mounted Br Dodds St, South Melbourne, Vic 3205 — 430 431
Kirk C & Mrs J, Racecourse Rd, Mornington, Vic 3931 — 409 410 418 423
Kirk Miss A M, Lot 503 Sixth Ave, Eden Park, Vic 3757 — 395
Kirk Miss Anne, Lot 503 Sixth Ave, Eden Park, Vic 3757 — 541
Kirk Mstr Christopher, Racecourse Rd, Mornington, Vic 3931 — 534 560
Kirkpatrick R C, 15 Cambridge St, Lang Lang, Vic 3984 — 299
Kitson R D & L C, 'Robantine' Horseshoe Bend Rd, Belmont, Vic 3216 — 290 292 353
Kittson David, 22 Denman Ave, East St Kilda, Vic 3183 — 532 547 551 558
Kittson Miss F, 22 Denman Ave, East St Kilda, Vic 3183 — 370 373 382 384 386 390 391 395 397 401
Kittson Miss Fiona, 22 Denman Ave, East St Kilda, Vic 3183 — 539 546 550
Kloot R, PO Box 461, Cobram, Vic 3644 — 56 60
Knight B J, P O Box 112, Broadford, Vic 3658 — 116
Knight P J, 12 Kelly Rd, Devon Meadows, Vic 3977 — 75 79
Knights David, 33 Mackintosh Rd, Glen Waverley, Vic 3150 — 560
Kogge Miss H, 21 Oxley St, Sunbury, Vic 3429 — 294 298
Kogge Miss Heidi, 21 Oxley St, Sunbury, Vic 3429 — 539 546 550
Konecny Miss H., Abeckett Rd Upper, Beaconsfield, Vic 3808 — 617 618
Konecny Miss Heidi, A'Beckett Rd, Upper Beaconsfield, Vic 3808 — 556
Konecny Miss M, A'Beckett Rd, Upper Beaconsfield, Vic 3808 — 557
Konecny Miss M., Abeckett Rd Upper, Beaconsfield, Vic 3808 — 617 618
Koolstra Miss Kelly, R.M.B. 3176, Northwood, Seymour, Vic 3660 — 542 549
Koolstra Miss Tracy, R.M.B. 3176, Northwood, Seymour, Vic 3660 — 540 547
Kopanica Mrs J F, P.O. Box 787, Deniliquin, NSW 2710 — 370 373 381 384 389 391 412 413
Koutsou T, P O Box 231, Frankston, Vic 3199 — 330
Kuit Miss A, 5 Basil St, West Newport, Vic 3015 — 570 571 572 575 576 577 578 579 581 582 583 584 587 588 589 590 593 594 595
Kupke Miss L, Lot 15 Browns Rd, Rosebud, Vic 3939 — 111 123 124
Kurmoonah Stud, P O Box 308, Bacchus Marsh, Vic 3340 — 294 295
Labahn Miss M & Miss L, Lot 6 Victoria Rd, Seville, Vic 3139 — 410 411 413 418 419 423 424
Lade Miss J A, 5 Bellbird Drive, Wantirna, Vic 3152 — 372 396 397 401
Lade Miss Jennifer, 5 Bellbird Dve, Wantirna, Vic 3152 — 541 548 561
Lagalle Miss D, Boundary Rd, Mt Duneed, Vic 3221 — 158 408 413 423 424
Laidlaw Miss Jacqui, 'Toora', Glenthompson, Vic 3293 — 542 557 561
Laing Miss Elizabeth, P.O. Box S375, South Wagga, NSW 2650 — 538
Lakin Miss Shelley, 4 Prest Crt, Mansfield, Vic 3722 — 541 548 552
Lamb Andrew, Denison, via Heyfield, Vic 3858 — 560 562
Lamb D M & P A, 'Kimba Stud', Sale, Vic 3850 — 210 214 216 217 218 219 362 482 503
Lamb D M & P A, Kimba Stud, Sale, Vic 3850 — DIV2
Lamb H B, 13 Longmore St, Camperdown, Vic 3260 — 499
Lamb Miss H, Denison, via Heyfield, Vic 3858 — 61 371 383 384 387
Lamb Miss Heather, Denison, via Heyfield, Vic 3858 — 540 555
Lamb Mrs M & Mrs M Cohen, 'Willurah', Conargo, NSW 2710 — 380 385 389 391
Lamb Stephen, 'Kimba Stud', Sale, Vic 3850 — 558
Lambert Miss L, 1 Leopold St, Maribyrnong, Vic 3032 — 217
Lambert Miss S, 49 King Edward Ave, Sunshine, Vic 3020 — 312
Lane J & J & Family, Lot 68 Cherry Swamp Rd, Little River, Vic 3211 — 231 232 478 480 482 486 487 490 495 496 497 500 502
Larcombe Miss M, R.M.D. Devon Rd, Gnarwarre, Geelong, Vic 3221 — 90 93 96 97 98 99 296 351
Larcombe Miss P, 'Mulkirri' Main Rd, Pheasant Creek, Vic 3757 — 160 193 370 373 382 384 387 390 391 405 407 411 413 417 419 422 424 471 473 474 476 479
Larcombe Miss Pamela, 'Mulkirri' Main Rd, Pheasant Creek, Vic 3757 — 538 546
Lawrence J, 9 Baynton Ave, North Sunshine, Vic 3020 — 474 478 479 490 494 495
Lawrence Mrs S, 'Waverly' Queenscliff Rd R M D, Drysdale, Vic 3222 — 57
Lawrence R & A, Lot 2 Old Melbourne Rd, Little River, Vic 3211 — 513 514 517 520 613 614
Lawrie C, 'Lyndale', Ungarra, SA 5610 — 382 384 385 387 391 396 397 398 399 401 413 414 420 421 530 546 550
Lawrie C & Mrs P Beinke, 'Lyndale', Ungarra, SA 5610 — 405 406 417 421 422
Lawrie Miss R A, 'Darvel', Ungarra, SA 5610 — 375

EXHIBITORS

Lawrie Miss Rachel, 'Darvel', Ungarra, SA 5610 — 543 549
Lawrie Mrs S A, 'Darvel', Ungarra, SA 5610 — 370 373 381 384 389 391 395 397 398 399 400
Lawrie Mrs S A, 'Darvel', Ungarra, SA 5610 — 412 413 419 421 435
Ledwell Miss R, Mirrabooka Rd, Mallacoota, Vic 3889 — 371 382 384 391
Ledwell Miss R., Mirrabooka Rd, Mallacoota, Vic 3889 — 617 618
Ledwell Miss Renae, Mirrabooka Rd, Mallacoota, Vic 3889 — 540 555
Lee Mrs J I, Box 356, Gisborne, Vic 3437 — 307 310 315
Lee P, 4 Birkley Crt, Rosebud, Vic 3939 — 570 571 575 576 581 582 584 591 592 593 594 595
Lees Miss Maggie, Boundary-Drain Rd, Kooweerup, Vic 3981 — 538 546 550
Lees Mrs D & Miss M, 'Willowbrook' Boundary Drain Rd, Koo Wee Rup, Vic 3981 — 381 384 385 386 388 389 391 432
Lester & Corvi, 'Calwalla', Cohuna, Vic 3568 — 395 397 398
Lester Mrs J & Miss K, 'Calwalla', Cohuna, Vic 3568 — 162 164
Levi Miss K G, 36 Thextons Rd, Yellingbo, Vic 3139 — 249
Lewis C & S, P O Box 25, Officer, Vic 3809 — 324 327 405 406 417 422
Lia Mrs M, 63 Pembroke St, Cambridge Park, NSW 2750 — 113
Librio F & Miss J Mitchelson, Lot 17B May Rd, Beaconsfield, Vic 3807 — 257 259 260 395 397 398 399 401
Limbrecht Miss R, Dennison St, Wohgunyah, Vic 3687 — 460 463 464 467
Lincoln D & Mrs J, Pagett St, Scarsdale, Vic 3351 — 212
Lincoln Mr & Mrs B, 5 Rockbank Crt, Coolaroo, Vic 3048 — 114 120
Lincoln Mrs M, Smythe St, Portarlington, Vic 3223 — 230 361 473 474 479 491
Linehan J & G, 10 Highgate St, Spotswood, Vic 3015 — 151 193 359 360
Linehan Miss Lisa, Lot 59 Kenning Rd, Tarneit, Vic 3030 — 541
Lipscombe B, 'Airlie' Pine Hill, Narrandera, NSW 2700 — 396 397 399 401 405 407 417
Lipscombe Miss Justine, 'Airlie' Pine Hill, Narrandera, NSW 2700 — 541 548 552
Lisica J M & C A, 'Foxholme' Hastings/Dandenong Rd, Cranbourne South, Vic 3977 — 135
Lisica John, 'Foxholme Park', Cranbourne South, Vic 3977 — 530
Lispcombe Miss J, 'Airlie' Pine Hill, Narrandera, NSW 2700 — 372
Lloyd E R & L S, RMB 8315, Bairnsdale, Vic 3875 — 6
Lloyd Gavin, 16 Savage Rd, Stanhope, Vic 3623 — 533 559
Lloyd Miss Catherine, 3 Hocking St, Yea, Vic 3717 — 552
Lloyd Miss D E, 'Bilyana' Eagles Nest Rd, Arthurs Creek, Vic 3099 — 539 546 550
Lloyd Miss Susan, 'Bilyana' Eagles Nest Rd, Arthurs Creek, Vic 3099 — 538 546 550
Lloyd Miss Tracey, 16 Savage Rd, Stanhope, Vic 3623 — 539
Lloyd Mrs P & Miss S A, 'Bilyana' Eagles Nest Rd, Arthurs Creek, Vic 3099 — 296 324 405 406 407 417 421 422
Lloyd Mrs P & Mrs D E, 'Bilyana' Eagles Nest Rd, Arthurs Creek, Vic 3099 — 297 298 299 395 397 398 399 400 401
Lomax Miss C, 43 Nicholson St, Footscray, Vic 3011 — 213
Longman Mrs J, C/- P.O. Box 44, Port Albert, Vic 3971 — 370
Longman Mrs Jenny, P.O. Box 44, Port Albert, Vic 3971 — 538
Lowe Miss K, P O Box 446, Gosford, NSW 2250 — 371 383 384 387 388 395 398 399 400
Lowe Miss Kim, P.O. Box 446, Gosford, NSW 2250 — 540 547 551
Lowe V S & E M, PO Box 168, Mannum, SA 5238 — 259 290 292 351
Lowell Miss Alison, 7 Hamal St, Donvale, Vic 3111 — 539 554
Lowen Miss D, 16 Orchard St, Glen Waverley, Vic 3150 — 113
Loy Miss K, 'Sandy Court', Deniliquin, NSW 2710 — DIV2
Loy Miss K, 'Sandy Court', Deniliquin, NSW 2710 — 370
Loy Miss Kim, 'Sandy Court', Deniliquin, NSW 2710 — 539 554
Loy T & Mrs S Hammill, 'Sandy Court', Deniliquin, NSW 2710 — 383 384 390 391
Lucas Miss D, 256 Wantirna Rd, Wantirna, Vic 3152 — 383 384 390 391
Luckock J, Ennerdale, Dundonnell, Vic 3271 — 58 59
Luckock Mrs E, 'Ennerdale', Darlington, Vic 3271 — 55
Luxmoore Miss S, 62 Graydens Rd, Tyabb, Vic 3913 — 375
Luxmoore Miss Sally, 62 Graydens Rd, Tyabb, Vic 3913 — 543 549
Luxmoore R & Mrs I, 62 Graydens Rd, Tyabb, Vic 3913 — 382 384 387 388 390 391 405 407 411 413 417 419 421 422 435
Luxmoore Rohan, 62 Graydens Rd, Tyabb, Vic 3913 — 533 548 552 559 562
Luyten P & Mrs, 'Ashfield' 313 St Leonards Rd, St Leonards, Tas 7250 — 343 460
Lyall G W, C/- P.O. Box 1985, Southport, Qld 4215 — 530
Macafee Miss D, 46 Switchback Rd, Churchill, Vic 3842 — 372 405 406 417 421 422
Macafee Miss Debra, 46 Switchback Rd, Churchill, Vic 3842 — 541 548 561
Macdonald Miss Vicki, 54 Strickland Rd, Bendigo, Vic 3550 — 548 552
Macdonald Mrs G, 54 Strickland Rd, Bendigo, Vic 3550 — 297 298
Mackey S W & R G, 21 Munro Ave, Edithvale, Vic 3196 — 312 314
Macpherson C & P, Lot 5 Moranding Rd, Kilmore, Vic 3764 — 411 413 416 424 433 434 435 498
Macpherson J & C, 'Atholton' R.M.B. 1150, Meredith, Vic 3333 — 60
Macpherson Miss Alicia, Lot 5 Moranding Rd, Kilmore, Vic 3601 — 543
Macpherson Miss Emily, Lot 5 Moranding Rd, Kilmore, Vic 3764 — 544
Macquire Miss S A, 62 Bradleys Lane, Warrandyte, Vic 3113 — 371 383 384 387 390 391
Macquire Miss Sarah, 62 Bradleys Lane, Warrandyte, Vic 3113 — 540 547
Madsen Miss Ann-Maree, 114 Boorook St, Mortlake, Vic 3272 — 541
Magee Miss S, 'Kurrabi' Foott Rd, Upper Beaconsfield, Vic 3808 — 335 339
Magee Miss Susanna, 'Kurrabi' Foott Rd, Upper Beaconsfield, Vic 3808 — 540
Maher Miss T, RMB 106 Cotter Rd, Curtin, ACT 2605 — 373 378 380 384 391
Maher Miss Tracie-Ann, R.M.B. 106 Cotter Rd, Curtin, ACT 2605 — 538
Mahncke W B, Bartly Street, Mohyu, Vic 3732 — 1 4 5 6 7 10 11 14 15
Mahon Andrew, 81 Serpells Rd, Templestowe, Vic 3106 — 532 547
Mahon G L, 'Garvonne Park' A'Beckett Rd, Bunyip, Vic 3815 — 55
Mahon Julian, 81 Serpells Rd, Templestowe, Vic 3106 — 533 562
Makari Stud, 'Makari' Burragorang Rd, the Oaks, NSW 2570 — 230 343 361 460 461 464 469 470
Makari Stud & K Pennowitz, 'Makari' Bunnagorang Rd, the Oaks, NSW 2570 — 320 324 358 405 406 417 422 485 487 494
Makari Stud & R Brazendale, 'Makari' Bunnagorang Rd, the Oaks, NSW 2570 — 232 485 487 494
Malibu Park Pony Stud, 'Malibu Park', Tynong Nth, Vic 3813 — 154 155 156 157
Malibu Park Stud, C/- P O Box 165, Pakenham, Vic 3810 — 194
Mallatt Miss M, Lot 4 Riddell Rd, Riddells Creek, Vic 3431 — 60 61
Mallinson Mrs C, 'Engelke Park' Engelke Rd, Belgrave, Vic 3160 — 370 373 382 384 387 390 391
Mallinson Mrs Christine, 'Engelke Park' Engelke Rd, South Belgrave, Vic 3160 — 538 546
Mamouney J & Mrs G, 122 Mollison St, Bendigo, Vic 3550 — 148 158 159 161 166 167 177 181 216 217 219 408 409 410 423 433 434
Mamouney Miss K, 122 Mollison St, Bendigo, Vic 3550 — 374
Mamouney Miss Kara, 122 Mollison Street, Bendigo, Vic 3550 — 542 549
Mamouney Simon, 122 Mollison St, Bendigo, Vic 3550 — 533 548 559 562
Mance C, 189-193 High St, Preston, Vic 3072 — DIV2
Manning Miss Melissa, 13 Cawood Dve, West Sunshine, Vic 3020 — 543
Manson Mrs L, 302 Yarrowee Pde, Ballarat, Vic 3350 — 52 53 354
Marburg Esq. Centre & M Moy, P.O. Box 11, Marburg, Qld 4346 — 230 361
Mardling Miss F, 431 Belmore Rd, Box Hill North, Vic 3129 — 405 407 417 421 422
Marheine Family & Miss E Laing, P.O. Box S375, South Wagga, NSW 2650 — 381 384 391
Mark Miss Michelle, 6 Tudawali St, Ludmilla, SA 5089 — 543
Marquis Miss L, 53 Swansea Rd, Montrose, Vic 3765 — 370 373 382 384 385 390 391
Marquis Miss Lorraine, 53 Swansea Rd, Montrose, Vic 3765 — 539

ALL YOU NEED IS FARMPOL.

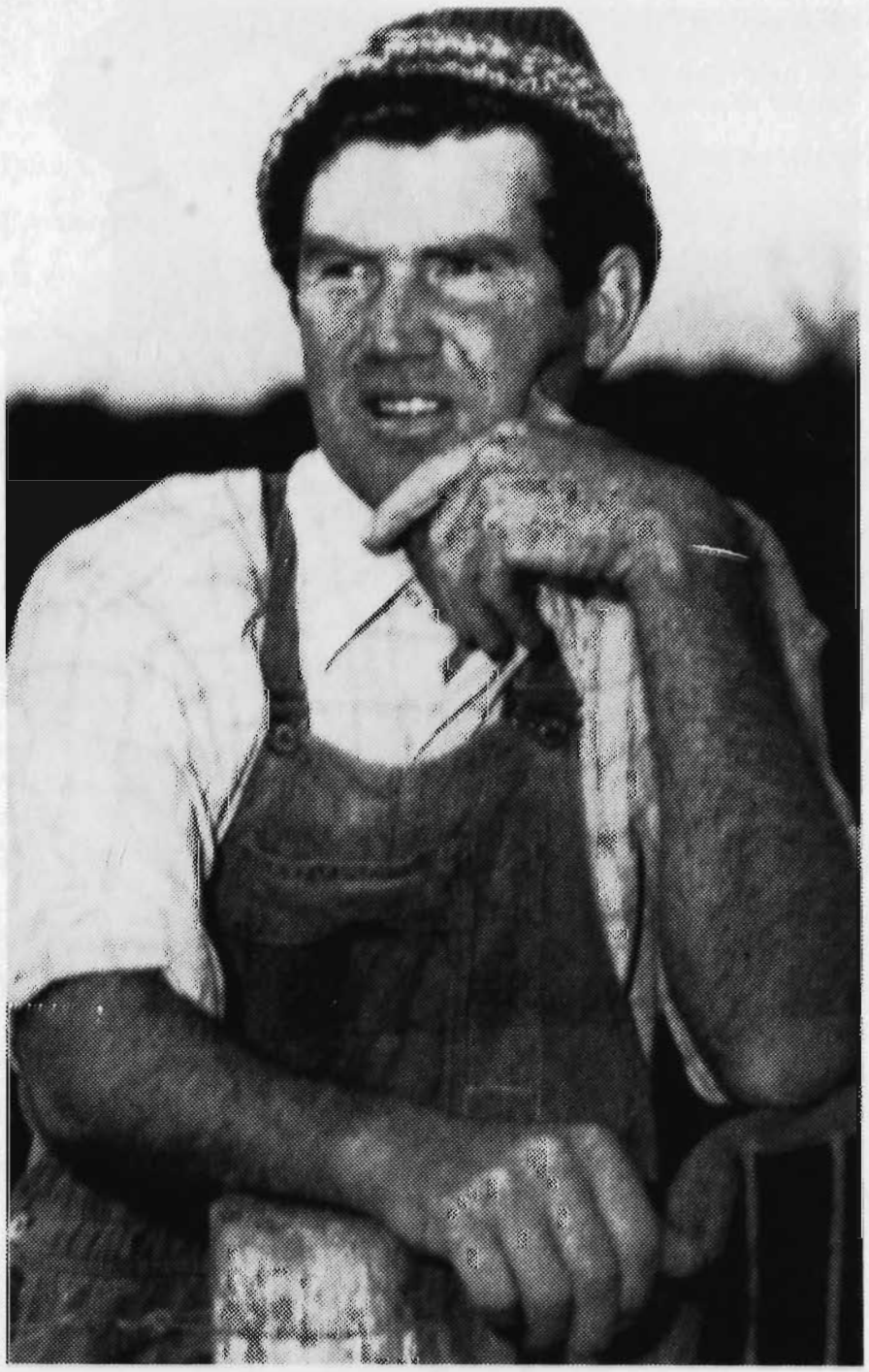

THE FARMERS' SECURITY SYSTEM.

Farmpol is the complete, one-stop insurance plan to cover every farmer's needs.

All the insurance you require in one policy; at the right price.

Farmpol is another Federation Combination — and one call does it all.

Contact us for full details and a free quotation.

FARMPOL COVERS ALL THESE RISKS. IN ONE POLICY. FIRE, HOME, MOTOR, VALUABLES, PLEASURE CRAFT, PUBLIC LIABILITY, MACHINERY BREAKDOWN, PERSONAL INCOME, FARM GOODS IN TRANSIT.

FEDERATION INSURANCE

The Federation Insurance Limited (Inc. in Vic.)

Victoria: 342 Flinders Street, Melbourne, 3000. Telephone 62 0101.
Albury 21 2922. Ararat 52 2667. Bairnsdale 52 4856. Ballarat 31 1653. Benalla 62 2392.
Bendigo 43 5527. Charlton 91 1589. Colac 31 3686. Dandenong 792 0442. Geelong 9 7908.
Hamilton 72 2856. Horsham 82 2246. Leongatha 62 4029. Mildura 23 1846.
Shepparton 21 4533. Swan Hill 32 2759. Traralgon 74 2574. Wangaratta 21 3487.
Warragul 23 1173. Warrnambool 62 2937.

With Hortico, anyone can grow a better garden.

Come and meet Australia's leading gardener,
Kevin Heinze, at the Hortico stand, Saturday, September 21st at 2p.m.

EXHIBITORS

Marr Mrs M A, 'Duranbah' Dunhelen Rd, Yuroke, Vic 3047 — 332 333 339
Marriott A & Sons, 341 McKinnon Rd, East Bentleigh, Vic 3165 — 1 4 5 6 7 10 11 12 13 14 15 16 17 18 19 34 35 36 39 41 112 510 512
Marriott Miss Natalie, P.O. Box 2, Melton, Vic 3337 — 541 548 552 556
Marsh Miss Meg, 12 Bronzewing Crt, Cannons Creek, Vic 3977 — 539 554
Marshall Miss D, Lot 9 Merricks Rd, Merricks North, Vic 3926 — 371 395 397
Marshall Miss Danielle, Lot 9 Merricks Rd, Merricks North, Vic 3926 — 540 547 551
Marshall Mrs S, C/- 'Jimakas' Dunns Creek Rd, Dromana, Vic 3936 — 193
Martella Miss C, 63 Wedge Ct, Seaford, Vic 3198 — 308 311 314 315
Martin Miss A, C/- 431 Belmore Rd, Box Hill North, Vic 3129 — 372
Martin Mrs C L, Checkmate Stud Pinnacle Lane, Dixons Creek, Vic 3775 — 308 312 313 314
Martin Mrs D, 82 Olympic Ave, Norlane West, Vic 3214 — 115 117 124
Martin Mrs E & Miss K Loy, 'Sandy Court', Deniliquin, NSW 2710 — 162 178 412 424
Masters Miss N, 22 Leyland Rd, Ferntree Gully, Vic 3156 — 312
Masterton J, 'Byron Park' Norris Road, Pakenham, Vic 3810 — 432
Mather G & E, 2 Finisterre Dve, Keysborough, Vic 3173 — 474 479 495 502
Mathews D & H, Lot 51C Eucalyptus Rd, Kinglake, Vic 3763 — 117
Mattei D J & Mrs M A, Latta Rd, Nar Nar Goon, Vic 3812 — 54
Matters Miss H, RMB 4295 Highlands Rd, Seymour, Vic 3660 — 432
Matthews R & S, 'Newman Park', Diggers Rest, Vic 3427 — 297 298 299
Maughan Mrs P M, Lot 2 Pearcedale Rd, Pearcedale, Vic 3912 — 78
Mayall Mr & Mrs E J, 'Doolkoora Stud', Yarra Glen, Vic 3775 — 175 185
Maynes Mrs M & Miss L, P.O. Box 77, Woori Yallock, Vic 3139 — 210 213 214 216 217 219 220 221 222 223
Mc Cann Mrs G D, 'Glencairn', Ceres, Vic 3221 — 190
Mc Cure Miss C, 73 Windella Crescent, Glen Waverley, Vic 3150 — 78 79
Mc Donough B, 177 Heatherdale Rd, Vermont, Vic 3133 — 230 234 361
Mc Kenzie Miss L, 5 Summerhill Rd, Montrose, Vic 3765 — 51 53 354
Mc Kerihan Miss H, C/- Post Office, Yarra Glen, Vic 3775 — 309
Mc Kinnon P I & Mrs I K, 'Turrabunna'Convent School Rd, Nar Nar Goon, Vic 3812 — 60
Mc Knight Miss D, 3 Griggs Crt, Mornington, Vic 3931 — 255 272 275 276 351
Mc Lean K & Son, 43 Anketell St, Coburg, Vic 3058 — 175 230 231 342 352 360 361 485 487 494 502 510 511 515 516 517 521
Mc Taggart Mrs N, 'Elgrando', Benalla, Vic 3672 — 94 96 97 98
Mc Tier S/C Julie, Vic Police Mounted Br Dodds St, Sth Melbourne, Vic 3205 — 430 431
McArdle Miss Elizabeth, Barkers Rd, Main Ridge, Vic 3928 — 545
McCallum Miss T, 44 William St, Newport, Vic 3015 — 162
McCartin K J & Miss L, 3 Jacana Ave, Frankston, Vic 3199 — 573 575 578 579 586 588 589 591 592 593 594 595
McCauley Miss M, P O Box 131, Lakes Entrance, Vic 3909 — 160 297 298 372 395 397 399 400 401 411 413 419 421 424
McCauley Miss Melissa, P.O. Box 31, Lakes Entrance, Vic 3909 — 541 548 552 561
McClusky Mrs C, 'Woodlands' Scott Rd, Echuca Village, Vic 3564 — 149 210 211 218 360 362 474 480 481 483 492 496 497 498
McConville-Durling Miss A, R.M.B. 1400, Myrtleford, Vic 3737 — 214 219 415 420 433 434 482 498
McConville-Durling Miss Alandi, R.M.B. 1400, Myrtleford, Vic 3737 — 543
McCormick Miss Amanda, Lot 2 Springvale Rd, Donvale, Vic 3111 — 541 548
McCredie Mr & Mrs D, 22 Vaynor St, Niddrie, Vic 3042 — 52 53 61
McDonald Miss C, 71 Charles St, Ascot Vale, Vic 3032 — 113
McDonald Miss J R, 'North Ebah' Maitland Vale Rd, Maitland, NSW 2320 — 156 158 163 170 471 472 474 475 476 478
McDonald Miss R, 23 Emerald St, West Essendon, Vic 3040 — 306 314 357 358
McDonald Miss Vanessa, P.O. Box 45, Healesville, Vic 3777 — 543 549
McDonough Miss B, 177 Heather Dale Rd, Vermont, Vic 3133 — 613 614
McDowell Miss D, 9 Dowling St, Camperdown, Vic 3260 — 115 119 121 124
McElhinney M W, 'Mt Hesse', Winchelsea, Vic 3241 — 91
McFarland Miss Janine, 24 Meaden St, Ashburton, Vic 3147 — 541 548
McGregor Miss J, 'Bindana' 111 Hall Rd, South Warrandyte, Vic 3134 — 372 396 397 401
McGregor Miss Jacqui, 111 Hall Rd, South Warrandyte, Vic 3134 — 541
McGregor Miss Michelle, 111 Hall Rd, South Warrandyte, Vic 3134 — 539
McGuire Miss Melanie, Lot 6 Fairnbairn Pl, Kyneton, Vic 3444 — 539
McIlfatrick Mrs S, Lot 11 Glenara Rd, Hoddles Creek, Vic 3139 — 59
McIntosh A L, P O Box 38, Guildford, Vic 3451 — DIV2
McKay Michael, 56 Garden St, Warrnambool, Vic 3280 — 530 546 550
McKenzie E J, Lwr Heytesbury Run M.B.N. 8285, Timboon, Vic 3268 — 570 571 572 573 575 576 577 578 581 582 583 584 588 589 590 593 594 596
McKenzie Miss Fiona, 'Burgoyne Park' Steel's Creek Rd, Steel's Creek, Vic 3775 — 556
McKenzie Miss Robyn, 'Kendalee' Terip Terip, via Yarck, Vic 3719 — 554
McKimmie Miss Marissa, Lot 19 Latrobe St, Kyneton, Vic 3444 — 543
McKinnon Miss J, P O Box 90, Kangaroo Ground, Vic 3097 — 375
McKinnon Miss Joanne, P.O. Box 90, Kangaroo Ground, Vic 3097 — 543 549
McKinnon Miss K, P O Box 90, Kangaroo Ground, Vic 3097 — 375
McKinnon Miss Kate, P.O. Box 90, Kangaroo Ground, Vic 3097 — 544 549
McKinnon Mrs G, P O Box 90, Kangaroo Ground, Vic 3097 — 158 405 406 407 409 410 417 418 421 423
McKnight Miss B, 'Butingdale', Birregurra, Vic 3242 — 297
McKnight Miss Betty, 'Buntingdale', Birregurra, Vic 3242 — 554
McLachlan Mrs Angus, 'Rosebank', Mt Pleasant, SA 5235 — 538 546
McLean W A, 'Sunnybrook Farm' R.M.B. 1100, Scotts Creek, Vic 3247 — 1 8
McLiesh Miss Marion, C/- V.C.A.H. Dookie Agr. College, Dookie, Vic 3647 — 539 546 554
McLuckie Miss Brea, 45 Fountain Dve, Narre Warren, Vic 3805 — 544
McMahon Mrs H C, 30 Station St, Maffra, Vic 3860 — 473 474 479 513 517 520
McNair Miss Sharon, R.M.B. 1255, Tallygaroopna, Vic 3634 — 539 546 550
McNamara Miss Suzanne, 15 Sugarloaf Dve, Chirnside Park, Vic 3116 — 541 548 552 556
McPhan Miss B., R M B 4025, Bairnsdale, Vic 3875 — 617 618
McPhan Miss Brenda, R.M.B. 4025, Bairnsdale, Vic 3875 — 554
McPhan Miss R., R M B 4025, Bairnsdale, Vic 3875 — 617 618
McPhan Miss Rhonda, R.M.B. 4025, Bairnsdale, Vic 3875 — 557
McVicar Miss Heidi, Kinglake Rd, St Andrews, Vic 3761 — 555
Meagher D, R.S.D. H9, Ballarat, Vic 3351 — 91 95 96 98 99
Meggetlo Mark, Beards Rd, Drouin West, Vic 3818 — 533
Melbourne Hunt Club, C/- P O Box 58, Cranbourne, Vic 3977 — 620
Melrose J & B, 'Freedom Valley'Toole-Be-Wong Rd, Healesville, Vic 3777 — 325 376 378 381 385 386 388 389 408 409 416 423 433 434
Melrose James, Freedom Valley, Toole-Be-Wong Rd, Healesville, Vic 3777 — 530 546 550
Melrose Miss D, 'Freedom Valley'Toole-Be-Wong Rd, Healesville, Vic 3777 — 370 373 376 378 381 383 384 385 387 388 390 391
Melrose Miss Dianne, Freedom Valley, Toole-Be-Wong Rd, Healesville, Vic 3777 — 539 546 550
Melville Miss K, 30 Harris St, Hackett, ACT 2602 — 375
Melville Miss Katie, 30 Harris St, Hackett, ACT 2602 — 543 549

EXHIBITORS

Melville Mrs D & Miss K, 30 Harris St, Hackett, ACT 2602 — 405 407 417 421 422
Melville Philip, 30 Harris St, Hackett, ACT 2602 — 534 549 553
Meredith Miss Narelle, Lot 11 Barbiston Rd, Keilor, Vic 3036 — 545
Meredith Miss Lesa, Lot 11 Barbiston Rd, Keilor, Vic 3036 — 544 549
Merkelbach Miss D, 1 Milford St R M D, Moolap, Vic 3221 — 370 380 384 385 386 389 391
Merkelbach Miss Debbie, R.M.D. 1 Milford St, Moolap, Vic 3221 — 539 546 550
Merlo Miss S A, P.O. Box 215, Echuca, Vic 3564 — 370 373 378 382 384 387
Merlo Miss Sallyann, P.O. Box 215, Echuca, Vic 3564 — 538 546
Merlo Miss T, P O Box 30, Castlemaine, Vic 3450 — 370 373 383 384 385 387 388 390 391
Merlo Miss T, P.O. Box 30, Castlemaine, Vic 3450 — 322
Merlo Miss Trudy, P.O. Box 30, Castlemaine, Vic 3450 — 538 546 550
Merry S & Mrs S Flanders, 112 Vere Street, Abbotsford, Vic 3067 — 432
Merry Stephen, 112 Vere St, Abbotsford, Vic 3067 — 531 546
Meson Miss B, P.O. Box 389, Sunbury, Vic 3429 — 370 373 382 384 387 390 391
Meson Miss Belinda, P.O. Box 389, Sunbury, Vic 3429 — 539 546 550
Metcalf D, P.O. Box 53, Eltham, Vic 3095 — 2 3 9 17 39 41
Meursing Miss A M, Grandview Farm P O Box 359, Berwick, Vic 3806 — 149 358 411 413 419 421 435
Meursing Miss A, P.O. Box 359, Berwick, Vic 3806 — 538
Michelotti Mrs J A, 6 Christie Ave, Cobram, Vic 3644 — 211 212 214 217 219 220 362 482 498
Milands Stud & B Elliott, 'Lauderdale' Midland Hwy, Stanhope, Vic 3623 — 55 59
Milham A, PO Box 302, Laverton, Vic 3028 — 51 53 256 270 351
Milhinch Mrs J, 13 Hurst St, Ocean Grove, Vic 3226 — 112 115 124
Mill Valley Ranch, Tynong North, Vic 3813 — 613 614
Miller D B & Mrs N J, 'Myall Glen', Moutajup, Vic 3294 — 396 397 399 400 401 405 407 411 413 415 416 419 420 421 422 424 433 434 435 436 482
Miller Miss Michelle, 151 Heatherdale Rd, Vermont, Vic 3133 — 539
Miller Miss S, 'Myall Glen', Moutajup, Vic 3294 — 374
Miller Miss Sally, 'Myall Glen', Moutajup, Vic 3294 — 542 549 553
Miller Miss Sharon, Box 810, Bairnsdale, Vic 3875 — 540
Mills A & Mrs C, P O Box 264, Greensborough, Vic 3088 — 152 333 338
Milne K & R, Robken Stud, Princess Hwy/Sand Rd, Longworry North, Vic 3816 — 327
Milvain I & C, R.S.D. Strathallan Rd, Strathallan, Vic 3622 — 192 195
Mirabella Mrs C, RMB 4801, Bairnsdale, Vic 3875 — 161
Miss Dianne Missen, Willowbank Rd, Gisborne, Vic 3437 — 538
Mitchell Andrew, Box 100, Ballan, Vic 3342 — 535
Mitchell G, 40 Albert Rd, South Melbourne, Vic 3205 — 466 499 501
Mitchell Miss D, 6 Abbott Court, Glen Waverley, Vic 3150 — 273
Mitchell Miss Kylie, Box 100, Ballan, Vic 3342 — 544
Mitchell Mrs L & Miss M, 'Bayrama' McIhoys Rd, Red Hill, Vic 3937 — 95 96 97 98 99
Mitchell Mrs S, P.O. Box 117, Cohuna, Vic 3568 — 370 373 383 384 387 388 390 391
Mitchell Mrs Sally, P.O. Box 117, Cohuna, Vic 3568 — 538 546 550
Mitchelson Miss J, 17B May Rd, Beaconsfield, Vic 3807 — 538
Mitton Mrs C S, Box 250, Penola, SA 5277 — 324 395 397 398 401 405 406 408 409 410 423
Mitton Richard, 'Larapinga' Jackson's Rd, St Andrews, Vic 3761 — 530
Molina E V & I R Hogg, P.O. Box 49, Culcairn, NSW 2660 — 152 160 356
Molnar Miss Penelope, 8 Rythdale Crt, Glen Waverley, Vic 3150 — 555
Montgomerie Miss E, Stumpy Gully Rd, Moorooduc, Vic 3933 — 166
Moodie Miss S J, Lot 50 Gisborne Rd, Bacchus Marsh, Vic 3340 — 570 572 588 589
Moon Miss J, 32 Jeffrey Crt, Gisborne South, Vic 3437 — 259 370 373 383 384 387 390
Moon Miss Jodi, R.M.S. 1210 Kyabram Rd, Rochester, Vic 3561 — 541 556
Moon Miss Judy, 32 Jeffrey Crt, Gisborne South, Vic 3437 — 538
Moore Miss W, 7 Lisbon St, Glen Waverley, Vic 3150 — 61
Moore T, C/- P.O. Box 192, Werribee, Vic 3030 — 78 79
Moorooduc Park Stud, Tuerong Rd, Mornington Rural, Vic 3931 — 160 164
Morcom Miss Anne, Chisholm College, La Trobe Uni., Bundoora, Vic 3083 — 539
Moretow Miss C, 24 Alma Ave, Laverton, Vic 3028 — 294
Moretto S, Lot 73 Kororoit Crt, Melton, Vic 3337 — 79 273
Moretto Shane, Lot 73 Kororoit Crt, Melton, Vic 3337 — 533 548 552 562
Morgan Miss D, 69 Napier Cres, Essendon, Vic 3040 — 76
Morgan Mrs K, 'Marsarla Park' 790 Warburton Rd, Seville, Vic 3139 — 149 150 273 333 358 359 370 373 383 384 385 390 391
Morley S, 248 Oban Rd, Ringwood, Vic 3134 — GRPA
Morley S & G Creighton, 248 Oban Rd, Ringwood, Vic 3134 — GRPA
Morpeth Miss Jennifer, P.O. Box 163, Barham, NSW 2739 — 541 561
Morris H, 10 Andrew St, Northcote, Vic 3070 — 137 396 397 399 400 401
Morris Howard, 10 Andrew St, Northcote, Vic 3070 — 530
Morris Miss Andrea, 37 High St, Mansfield, Vic 3722 — 541 561
Morris Miss J, 12 Brooke St, Woodend, Vic 3442 — 71 74 356
Morris Miss J, 37 High St, Mansfield, Vic 3722 — 542 552
Morris Miss J, 37 High Street, Mansfield, Vic 3722 — 374 379 405 406 417 421 422
Morris Miss Jodie, 37 High St, Mansfield, Vic 3722 — 542 552
Morris Miss Julie, 12 Brooke St, Woodend, Vic 3442 — 538
Morris Mrs L C & Miss D S, 47 Darbyshire Rd, Mt Waverley, Vic 3149 — 297 298 395 397 399
Morris Mrs P, 'Avondale' RMB 5315, Ararat, Vic 3377 — 52 58 63
Morrison J, R.S.D. Hayes Rd, Mernda, Vic 3754 — 305 315
Morrison Miss N, Daniel Dve, Moorooduc, Vic 3933 — 372 395 397 399 400 401
Morrison Miss Nicole, Daniel Dve, Moorooduc, Vic 3933 — 541 548 553
Mortensen Mrs M A, Mt Gisborne Rd Rsd, Gisborne, Vic 3437 — 178 179 183 196 413 414 420 424 436
Mortensen Mrs Margaret, R.S.D. Mt Gisborne Rd, Gisborne, Vic 3437 — 538
Morton Miss Catherine, 'Amanda Park' Worlley Rd, Hoddles Creek, Vic 3139 — 544
Morton Miss Sonya, 15 Barretts Rd, Baxter, Vic 3911 — 541 556
Morton Mrs C & Miss C, 'Amanda Park' Worlley Rd, Hoddles Creek, Vic 3139 — 411 413 415 419 420 421 424 434
Mosig K & Mrs B, Sth Gippsland Hwy, Hampton Park, Vic 3976 — 75 79
Mouat Mrs S, 7 Lawson Rd, Melton South, Vic 3338 — 217
Moyle R, C & M, Dowling Pk Arabian Stud, RMB 758, Creswick, Vic 3363 — 52 54 55
Mt Widderin Quarter Horse Stud, Mt Widderin Quarter Horse Stud, Skipton, Vic 3361 — 90 92 96 98 99
Mudford Miss Michelle, 117 Quinn Gve, East Keilor, Vic 3033 — 540
Muir Miss Carolyn, 'Gellibrand' Mickleham Rd, Greenvale, Vic 3047 — 539 554
Muirhead K, 26 Brian St, East Bentleigh, Vic 3165 — 330 334 338 356
Mulholland Miss Elizabeth, 70 Black St, Brighton, Vic 3186 — 556
Mullan Miss S, Lot 2 Harkness Rd, Melton, Vic 3337 — 573 578 579 586 587 590
Mullenger J G & P A, Red Hill Road, Kyneton, Vic 3444 — 513 517 520
Mullenger Jc & Gf Hardwick, Red Hill Rd, Kyneton, Vic 3444 — 514 517 520
Munday W & Mrs J, 'Bojinda' Pony Lane, Wonthaggi, Vic 3995 — 211 216
Muntz Mrs E, Box 94, Girgarre, Vic 3624 — 52 53 59 353
Murphy J W & Mrs M L, 'Merilands' Douthie Rd, Seville, Vic 3139 — 51 53 353
Murphy Miss L, 83 James Cook Dve, West Melton, Vic 3337 — 540 547 551

EXHIBITORS

Murphy Miss A, 194 Cranbourne Rd, Frankston, Vic 3199 — 333 335 337 338
Murray P & Family, Golden Valleys Ranch Baldrys Rd, Flinders, Vic 3929 — 51 59 60 61 355
Murray Valley Hunt Club, 'Yurnga' Gundowring Roadside, via Wodonga, Vic 3691 — 620
Myers Dr & Mrs R G, 26 Hillson Grove, Ocean Grove, Vic 3221 — 201 353
Naismith Miss J M, 55 Hitchcock Ave, Barwon Heads, Vic 3227 — 371
Naismith Miss Julia, 55 Hitchcock Ave, Barwon Heads, Vic 3227 — 540 547
Naismith Mrs M & Miss J M, 55 Hitchcock Ave, Barwon Heads, Vic 3227 — 136 395 397 398 401
Nalder M/S S L, Railway Rd, Rochester, Vic 3561 — 213
Nalder Miss N J, 'St Clair Park' Railway Rd, Rochester, Vic 3561 — 371 383 384 390
Nalder Miss Nirrelle, 'St Clair Park' Railway Rd, Rochester, Vic 3561 — 540
Stud Nairoka Clydesdale, Narioka Park R.M.B. 1038, Picola, Vic 3639 — 1 2 3 4 5 8 9 19 20 24
Narioka Clydesdale Stud, RMB 1038, Picola, Vic 3639 — 10 11 12 13 14 15
Nash G & M, Quamby Stud Bruces Creek Rd, Whittlesea, Vic 3757 — 91 95 290 294 298 299
Nash J, 6 Mountfield Rd, Mitcham, Vic 3132 — 114
Nathalia Agricultural Society, RMB 1038, Picola, Vic 3639 — 22 23
Naylor C & Mrs J, 37 Galvin Rd, Llandilo, NSW 2760 — 72
Naylor 'Yatala Pony Stud' Mrs D, Pollocksford Rd, Gnarwarre, Vic 3221 — 148 356
Neal D & K & Family, 'Meroka' R.M.B. 4715, Bairnsdale, Vic 3875 — 405 406 413 414 417 420 421 424 573 578 579 585 587 590
Neal Darcy, 'Meroka' R.M.B. 4715, Bairnsdale, Vic 3875 — 559 562
Neal Miss C, 'Meroka' R.M.B. 4715, Bairnsdale, Vic 3875 — 375
Neal Miss Cherie, 'Meroka' R.M.B. 4715, Bairnsdale, Vic 3875 — 543 549
Neal Miss Tracey, Lot 1 Monbulk-Seville Rd, Wandin East, Vic 3139 — 556
Neaves A, Lot 77 Midson Rd, Oakville, NSW 2765 — GRPA
Neilson Miss Kerrie, Lot 1 Berry St, Ballan, Vic 3342 — 555
Nelson Miss Fiona, P.O. Box 979, Orange, NSW 2800 — 543
Newbold Miss C, P O Box 12, Beaconsfield, Vic 3807 — 381 384 385 386 388 391
Newbold Mrs C & Miss K Hubbard, 284 Pound Road, Narre Warren, Vic 3805 — 382 384 387 388 390 391
Nichele Mrs W, 7 Mile Rd, Nar Nar Goon, Vic 3812 — 291 292
Nicholls Mrs A, 'Braeside' R.S.D. 1/200, Derrinallum, Vic 3325 — 324 406 422
Nicholls Mrs Anne, 159 Yarrowee St, Sebastopol, Vic 3356 — 538 546
Nicholson Miss T, Lot 1 Pillars Rd, Bangholme, Vic 3173 — 58
Nilsson Miss Kirstin, 38 King St, Flinders, Vic 3929 — 542 549
Nicholls Miss S, 42 South Circular Rd, Tullamarine, Vic 3043 — 113 120 122 124
Noblett G J, 90 A Morphett Rd, Glengowrie, SA 5044 — 322 396 397 399 400 401
Noblett G J, 90A Morphett Rd, Glengowrie, SA 5044 — DIV2
Noonan Miss R, 51 Hunter St, Mansfield, Vic 3722 — 12
Northern Warmblood Hol. Stud, Wyuna RMB 1485, Kyabram, Vic 3620 — 283 284 286
Nott D & J, 12 Quinn Gve, East Keilor, Vic 3033 — 293 298 299
O'Brien A & Mrs R & Miss Stewart, R M B 9275, Wangaratta, Vic 3678 — 273 376 378 383 384 390 391
O'Brien Miss V, 24 Queen St, Rochester, Vic 3561 — 293
O'Brien Miss Vikki, 24 Queen St, Rochester, Vic 3561 — 541
O'Connor Mrs J, Sanders Road, Garfield Nth, Vic 3814 — 232 472 474 477 485 486 487 490 491 494 495 500
O'Donnell Miss Rebecca, 'Donegal Lodge' Longwood Rd, Longwood, SA 5153 — 541 548 552
O'Donnell Misses B & R, 'Donegal Lodge' Longwood Rd, Longwood, SA 5153 — 324 405 407 417 421 422
O'Hagan Miss K, Suburban Lodge Bailey Rd, Narre Warren North, Vic 3804 — 308 312 313 314 324 396 397 398 401
O'Hagan P & Mrs J, Bailey Rd, Narre Warren North, Vic 3804 — 306 308 309 314 358
O'Halloran Julie, P.O. Box 48, Wagga Wagga, NSW 2650 — 541 548 552
O'Halloran P S & M J, Box 48 P.O., Wagga Wagga, NSW 2650 — 408 409 418 423
O'Neill Miss L, P O Box 12, Tyabb, Vic 3913 — 92 96 97 98 99
O'Sullivan J L, 'Moorlands' Station Rd, Tooradin, Vic 3980 — 8 12 14 21
Oakford Miss Michelle, C/- P.O. Box 204, Cranbourne, Vic 3977 — 543
Oakford W H & A Reeve, P.O. Box 204, Cranbourne, Vic 3977 — 210 213 214 216 218 219 220 222 223 362 415 416 433 434 482 498
Oaklands Hunt Club, Somertoin Rd, Greenvale, Vic 3047 — 620
Oakman Miss Heather, 'Telmarf' 31 Yarra Rd, Wonga Park, Vic 3115 — 539 546 550
Oataway Miss J L, 50 Scott St, Melton, Vic 3337 — 306
Oatley Mrs C & Mrs D Hewitt, 'Ferndale' Yarrawa, Denman, NSW 2328 — 241 242
Odgers Miss Therese, 26 Cookes Rd, Doreen, Vic 3754 — 539
Olive Miss Peta, 123 Morris Rd, Werribee, Vic 3030 — 544
Olive Vaughan, 123 Morris Rd, Werribee, Vic 3030 — 532
Oliver Mrs V, R.M.S. 422, Rochester, Vic 3561 — 332 339
Olney Miss S L, Yarraview Rd, Yarra Glen, Vic 3775 — 156 161 163
Onley W R & Miss L B, Pettavel Rd Freshwater Crk Rsd, Belmont, Vic 3216 — 157 166 294 295 298 324 396 397 399 400 401 405 407 409 410 417 418 421 422 423
Orchard Miss J, R.S.D. St Johns Rd, Bulla, Vic 3047 — 371
Orchard Miss Jo-Anne, R.S.D. St Johns Rd, Bulla, Vic 3047 — 540 547 551
Orchard P A & Mrs, R.S.D. St Johns Rd, Bulla, Vic 3047 — 382 384 387 391
Orgill Miss M, 'Officer Farm' Princes Hwy, Officer, Vic 3809 — 293
Orpwood Miss D, 293 Belgrave-Hallam Rd, Narre Warren North, Vic 3804 — 375
Orpwood Miss Janine, 293 Belgrave-Hallam Rd, Narre Warren North, Vic 3804 — 544 549
Orpwood Mrs R J, 293 Belgrave-Hallam Rd, Narre Warren North, Vic 3804 — 405 406 408 409 410 418 421 422 423
Orpwood P, 293 Belgrave-Hallam Rd, Narre Warren North, Vic 3804 — 375
Orpwood Peter, 293 Belgrave-Hallam Rd, Narre Warren North, Vic 3804 — 535 549
Owen Miss Karen, 'Meadow Banks', Allansford, Vic 3277 — 542 561
Owen Mrs R D, 'Owendale Stud' Box 129, Trafalgar, Vic 3824 — 175 178 179 180 182 183 185 190
Padget Miss R, P O Box 72, Somerville, Vic 3912 — 331
Paff Mrs Nicola, 'Linfields' Winsor Ave, Hahndorf, SA 5245 — 538
Page J B, Racecourse Rd, Seymour, Vic 3660 — 335 339 613 614
Palmer A L, 'Montana', Wallangra, NSW 2360 — 6
Pamplin Mrs S & Reklaw Park, Lot 20 Horneman Rd, Gisbourne South, Vic 3437 — 181
Pangrazio Miss Annabelle, 'Illawong' Larnach Rd, Pearcedale, Vic 3912 — 556
Pangrazio Miss Georgina, Larnach Rd, Pearcedale, Vic 3912 — 542
Pannowitz H, M & L Walker & K, 'Marena Stud' Yarramalong Rd, Wyong, NSW 2259 — 320 359
Panton Miss Nancy, 'Lindisfarne' Edwards Rd, Lilydale, Vic 3140 — 538 546
Pappas Miss G, Lot 1 Sutherland Rd, Diamond Creek, Vic 3089 — 336 337 338
Parham R J & M A, 19 Thomas Tce, Gawler, SA 5118 — 396 397 398 399
Parham R J & Mrs C J, 19 Thomas Tce, Gawler, SA 5118 — 382 384 387 390 391
Parham R J, 19 Thomas Tce, Gawler, SA 5118 — 376 383 384 385 387 390
Parish Miss T, C/- Post Office, Shepparton East, Vic 3631 — 374 542 557 561
Parish Miss Trudi, C/- Post Office, Shepdparton East, Vic 3631 — 542 557
Parish R, C/- Post Office, Shepparton East, Vic 3631 — 396 397 401
Park Miss K, 'Talbragar' River St, Deniliquin, NSW 2710 — 324 374 405 406
Park Miss Kylie, 'Talbragar' River St, Deniliquin, NSW 2710 — 542 561
Parker Mrs E J, 'Moondale' C/- Post Office, Newmerella, Vic 3886 — 159 164 165 170
Parsons J, PO Box 251, Mooroopna, Vic 3629 — 375 405 406 417 421 422

EXHIBITORS

Parsons Miss Rachael, P.O. Box 251, Mooroopna, Vic 3630 — 543 549
Parsons Miss Samantha, P.O. Box 251, Mooroopna, Vic 3630 — 542 549 556
Parsons Miss W, 'Barakee' R.M.B. 2790, Euroa, Vic 3666 — 283 432
Partenio Miss Kelly, 324 the Boulevard, East Ivanhoe, Vic 3079 — 540
Partenio Miss T, 324 the Boulevard, East Ivanhoe, Vic 3079 — 339
Pate Estate of Mrs W, C/- 32 Tagell Rd, Heathmont, Vic 3135 — 4 8
Pate G C, C/- 32 Tagell Rd, Heathmont, Vic 3135 — 12 13
Paterson B, P O Box 40 E, Ballarat East, Vic 3350 — 116
Paterson Dean, 7 Lombard Rd, Vermont, Vic 3133 — 533
Paterson-Robinson J, 'Paxton Park' C/- 7 Swanston St, Geelong, Vic 3220 — 75 79 162 325 375 377 379 409 410 411 413 414 418 419 420 421 424 435 436
Paterson-Robinson James, 'Paxton Park' 7 Swanston St, Geelong, Vic 3220 — 537 549
Paton Miss Lynda, Regent St, Mernda, Vic 3754 — 542
Patterson J, 17 Crown St, Flemington, Vic 3031 — 297 298 299 380 385 386 388 389 391 405 407 408 409 417 418 421 422 423 513 517 520
Patterson M J & L M, RMB 4070 Patison Crt, Drouin, Vic 3818 — 181
Patterson Miss M, 305 Mc Graths Road, Werribee, Vic 3030 — 75
Patterson Miss S, 17 Crown St, Flemington, Vic 3031 — 374
Patterson Miss Sheralee, 17 Crown St, Flemington, Vic 3031 — 542 549 553
Patterson Peter, 17 Crown St, Flemington, Vic 3031 — 532 547
Pay Miss D, 40 Albert St, Kerang, Vic 3579 — 372 390
Pay Miss Donna, 40 Albert St, Kerang, Vic 3579 — 541 561
Payne Miss Kellie, Lot 11 Moores Rd, Clyde, Vic 3978 — 545
Payne Miss L, C/- Lot 4 North Rd, Devon Meadows, Vic 3977 — 371
Payne Miss Leanne, Lot 4 North Rd, Devon Meadows, Vic 3977 — 540 547 551
Payne Mrs A, Lot 11 Moores Rd, Clyde, Vic 3978 — 214 219 296 415 433 434 482 498 503
Payne R L & M I Burns, Lot 4 North Rd, Devon Meadows, Vic 3977 — 136 160 382 383 384 385 387 388 390 391 395 401 405 407 411 413 416 417 419 421 422 424 433 434 436 483 497
Paynter G, A & M, RMB 6400 Bayley Road, Trafalgar, Vic 3824 — 156 160 161 162 170 191 193 214 219 327 375 409 410 413 414 415 416 418 420 421 423 424 433 434 436 482 483 496 497 498
Paynter Miss Michelle, R.M.B. 6400 Bayley Rd, Trafalgar, Vic 3824 — 544 549
Pearce Chris, Singers Rd, Bamawm, Vic 3561 — 530 550
Pearce H C & L K, 'Crystal Waters', Romsey, Vic 3434 — 51 55 59 61
Pearce J, P O Box 75, Chiltern, Vic 3683 — DIV2
Pearce Mrs Diana, Lot 4 Dalrymple Rd, Sunbury, Vic 3429 — 538 554
Pearson M T & M L, Mystic Park Stud Princes Hwy, Drouin, Vic 3818 — 150 160 162 166 167 168 170 180 485 487 494
Peatling Heath, Lot 14 Wollahra Rise, Werribee, Vic 3030 — 535
Peatling Miss Rebecca, Lot 14 Wollahra Rise, Werribee, Vic 3030 — 544
Pebic Mrs H & Miss L Grace, R.M.B. 2405, Numurkah, Vic 3636 — 137 396 397 398 399 400 401
Peel B, Lot 1 Minns Rd, Melton, Vic 3337 — 95 96 97 98 99
Pellow Miss E, 4 Cherry Tree Rise, Knoxfield, Vic 3180 — 335
Penaluna G I & W M, 'Courtney Lodge' Norris Rd, Pakenham, Vic 3810 — 158 409 410 423
Pendlebury S, P.O. Box 1, Tynong, Vic 3813 — 117 118 122 123 124
Penfold-Hyland Mrs J A, Scottsburn, Woodside, SA 5244 — 136 324 395 397 398 401 405 407 417 421
Pengelly G A & J, 8/27 Deutgam St, Werribee, Vic 3030 — 297 298 415 416 433 460 462 463 464 467 468 482 483 496 497
Pengelly Miss Joanne, 8/27 Deutgam St, Werribee, Vic 3030 — 545
Pengelly Miss M, P O Box 192, Werribee, Vic 3030 — 297 298 299 370 373 376 378 382 384 387 390 391
Pengelly Miss Maryanne, Sayers Rd, Werribee, Vic 3030 — 539
Pengelly Mrs V, 15 Rawson Ave, Sunshine, Vic 3020 — 149
Penny Miss S, Box 202, Traralgon, Vic 3844 — 258 297 298 370 373 381 382 383 384 385 386 387 388 389 390 391 396 397 398 399 400 401 408 409 410 418 421 423
Penny Miss Shelley, P.O. Box 202, Traralgon, Vic 3844 — 539 546 550
Penny Nigel, P.O. Box 202, Traralgon, Vic 3844 — 532 547 551
Perkins J & C, 64 Finsbury Rd, Devon Meadows, Vic 3977 — 119
Perris Miss Jodie, 33 Lima St, St Albans, Vic 3021 — 539 546
Perry A J & Mrs M, Lot 1 Wilton Rd, Wilton, NSW 2571 — 154 158 161 164 166
Perry J, Gungurra Park Boundary Rd, Narre Warren East, Vic 3804 — 375
Perry Jason, 'Gungurra Park' Boundary Rd, Narre Warren East, Vic 3804 — 535 549
Perry Miss J, Gungurra Park Boundary Rd, Narre Warren East, Vic 3804 — 374
Perry Miss Jodie, 'Gungurra Park' Boundary Rd, Narre Warren East, Vic 3804 — 542 549 561
Perry Mitchell, 'Gungurra Park' Boundary Rd, Narre Warren East, Vic 3804 — 536 549
Perry Mrs J & Family, Gungurra Park Boundary Rd, Narre Warren East, Vic 3804 — 137 396 397 401 415 436
Perry Mrs M & Mrs A Bray, Lot 1 Wilton Rd, Wilton, NSW 2571 — 162
Perryman Ms J, 'Fairfield', Borung, Vic 3535 — 95 97 98
Pertzel Miss H F, 11 Shea St, Bacchus Marsh, Vic 3340 — 371 383 390
Pertzel Miss Heidi, 11 Shea St, Bacchus Marsh, Vic 3340 — 540
Pet Miss K, 'Marena Stud' Yarramalong Rd, Wyong, NSW 2259 — 371
Pet Miss Karen, 'Marena Stud' Yarrrmalong Rd, Wyong, NSW 2259 — 540 547 551
Petterson P & Mrs M, P.O. Box 44, Toora, Vic 3962 — 294 298 299
Petty Miss K, 22 Heads Rd, Donvale, Vic 3111 — 412 413 419 421 424
Petty Miss Katrina, 22 Heads Rd, Donvale, Vic 3111 — 540 547 551
Phelan Miss R M, 634 Pasoce Vale Rd, Oak Park, Vic 3046 — 372 395 397 401
Phelan Miss Rachael, 634 Pascoe Vale Rd, Oak Park, Vic 3046 — 541 561
Phillips G, Westernport Rd, Heath Hill, Vic 3981 — 6 8 10 14 40
Phillips Miss S, 'Matchabelli Park', Lake Bolac, Vic 3351 — 293 298 382 384
Phillips Miss S., P O Box 1326, Mount Gambier, SA 5290 — 617 618
Pickstock Miss Heide, 57 Facey Rd, Devon Meadows, Vic 3977 — 542
Pike Const Gavin, Vic Police Mounted Br Dodds St, Sth Melbourne, Vic 3205 — 430 431
Pike Mrs O & Miss J, C/- Post Office, Llandilo, NSW 2750 — 219 407 415 417 421 422 433 434
Pill J, La-Tina Stud 'Greenacres', Waaia, Vic 3637 — 51 53 61 351
Piper S & M Pooler, 18 Hume St, Sunbury, Vic 3429 — 181 262
Pitt W, 751 Nepean Hwy, Rosebud, Vic 3939 — 570 571 573 578 583 584 586 588 589 590 591 592 593 594 595
Pleiter J & C A, 9 Boundary Rd, Kooweerup, Vic 3981 — 161
Pleiter Miss N, 9 Boundary Rd, Kooweerup, Vic 3981 — 434
Plowman Miss S, R.M.B. 1500 'St Hillier', Devenish, Vic 3726 — 375
Plowman Miss Sarah, R.M.B. 1500 'St Hillier', Devenish, Vic 3726 — 543
Plowman Mrs J W, R.M.B. 1500 'St Hillier', Devenish, Vic 3726 — 324 405 406 422
Plozza Miss P J, P.O. Box 217, Berwick, Vic 3806 — 137 370 373 381 384 386 389 391
Plozza Miss Peta, P.O. Box 217, Berwick, Vic 3806 — 538 546 550
Polley Mrs Karen, C/- Post Office, Teesdale, Vic 3328 — 538
Porter Miss Virginia, 82 Powlett St, East Melbourne, Vic 3002 — 541 556
Porter R P, R M B 240 Mulgoa Rd, Mulgoa, NSW 2750 — DIV2
Post Mrs W, 195 Old Dandenong Rd, Heatherton, Vic 3202 — 113 123
Potter Miss G, P O Box 434, Traralgon, Vic 3844 — 374 396 397 399 400 401
Potter Miss Gayle, P.O. Box 434, Traralgon, Vic 3844 — 542 549 553 561
Potts Miss H J, 'Pinelodge' Anakie Rd, Lovely Banks, Vic 3221 — 327
Powell C & J, RMB 5540 Midland Hwy, Benalla, Vic 3672 — 232 484 485 487 493 494 502

EXHIBITORS

Powell C & Mrs J, 'Mokoan Park' RMB 5540, Benalla, Vic 3672 — 158 166 190 230 232 234 343 356 357 361 460 461 464 467 468 469 470 477 484 485 486 489 490 491 493 494 495
Prater Mrs H, Halls Rd, Boolarra, Vic 3870 — 334
Price D & D Prideoake, Wellington Park, Stumpy Gully Rd, Moorooduc, Vic 3953 — DIV2
Prichard R W, Castleberg, Barnawartha, Vic 3688 — DIV2
Prichard R W & K Bourke, 'Castleberg', Barnawartha, Vic 3688 — 617 618
Prichard R W & P Bourke, 'Castleberg', Barnawartha, Vic 3688 — GRPA
Pullar Miss J, Patons Rd, Avonsleigh, Vic 3782 — 294 298 311 315 396 397 401
Pullar Miss Jenny, Patons Rd, Avonsleigh, Vic 3782 — 541 548 552 556 561
Puller B, 33 Menzies Cl, Frankston, Vic 3199 — 336 338
Purchase Mrs C, 'Alukea Park' Evans Gve, Wandin North, Vic 3139 — 94 433 434
Pye A, 1 Berry St, East Melbourne, Vic 3002 — 12
Quick D & Mrs A Duncan, 'Isle of Wright' Farm 1, Murchison, Vic 3610 — 280 350 460
Quigg Paul, C/- Post Office, Whittlesea, Vic 3757 — 530
Quilty Cameron, Spring Lane, Coldstream, Vic 3770 — 560
Quinlan Miss S, 33 Dandenong-Hastings Rd, Cranbourne, Vic 3977 — 330
Quinn B & B Jacobson, 17 Robertson Dve, Mornington, Vic 3931 — 114 115
Quinn Mr & Mrs, 'Pinewood' Blackhill Rd, Toolern Vale, Vic 3337 — 59
Rabjones Mrs S, C/- 'Yallara' Worns Lane, Yarrambat, Vic 3091 — 52 53 351
Raitt R A, 17 Clifton Way, Endeavour Hills, Vic 3802 — 331
Jones Miss Andrea, 40 Montpellier Cres, Lower Templestowe, Vic 3107 — 543 549
Ralph Miss S, 19 Hotham St, Rochester, Vic 3561 — 370 373 395 397 399 400 401
Ralph Miss Susanne, 19 Hotham St, Rochester, Vic 3561 — 539 546 550
Rankin Ms A G, C/- P.O., Eaglehawk, Vic 3556 — 297
Rawson C, 6 Pumps Rd, Wantirna, Vic 3152 — 382 384 386 388 390 391
Rawson Craig, Lot 5 Maroondah Hwy, Lilydale, Vic 3140 — 530 546 550
Ray Miss Melissa, 'Lyndon Park' 134 Willowbank Rd, Gisborne, Vic 3437 — 545
Raymond Miss Prue, 2 Prospect Hill Rd, Camberwell, Vic 3124 — 541 548 552
Raymond P & D Peel, 2 Prospect Hill Rd, Camberwell, Vic 3124 — 405 406 417 421 422
Read Mrs J, R.M.B. 4105, Coalville, via Moe, Vic 3825 — 305
Redman Miss F, 'Arragon Stud' Homestead Rd, Wonga Park, Vic 3115 — 617 618
Redman Miss Fiona, 'Arragon Stud' Homestead Rd, Wonga Park, Vic 3115 — 556
Redpath Miss Sally, 'Chippenham Stud', Freshwater Creek, Vic 3221 — 542
Reeve Miss J, P.O. Box 11, Keilor, Vic 3036 — 547
Reeve Miss Melanie, C/- P.O. Box 204, Cranbourne, Vic 3977 — 543
Reichbauer Miss Sonja, Paynter's Rd, Neerim Junction, Vic 3821 — 541 548
Reid A & Mrs V, P.O. Box 66, Pakenham, Vic 3810 — 58 59
Reid R & Mrs S, 6 View St, Belmont, NSW 2280 — 395 397 398 401
Relph Miss Katy, 33 Gibney St, Maffra, Vic 3860 — 542 553
Relph Miss S, 33 Gibney St, Maffra, Vic 3860 — 372
Relph Miss Sally, 33 Gibney St, Maffra, Vic 3860 — 541 548 552 561
Reynolds Miss K, Lot 7 Beales Lane, Greensborough, Vic 3088 — 158 409 410 418 423
Reynolds Miss Tammie, 'Bangor Lodge' Taplins Rd, Catani, Vic 3981 — 542 549 553 557
Ricardo Miss C, P.O. Box 68, Leopold, Vic 3224 — 542
Ricardo Miss R, P.O. Box 68, Leopold, Vic 3224 — 541
Ricardo Miss R, PO Box 68, Leopold, Vic 3224 — 396 397 399 401
Rice Miss Elizabeth, 10 Mitcham Rd, Donvale, Vic 3111 — 540
Rice Miss Maree, 10 Mitcham Rd, Donvale, Vic 3111 — 538
Richardson Miss A, 8 Avonwood Rd, Narre Warren North, Vic 3804 — 335 339
Richards Miss Anna, 80 Webb St, Warrandyte, Vic 3113 — 542 549
Richardson Miss K, 'Myamba' Old Bittern Dromana Rd, Merricks Nth, Vic 3926 — 375 405 406 417 421 422
Richardson Miss Kylie, 'Myamba' Old Bittern-Dromana Rd, Merricks North, Vic 3926 — 543 549
Richards Miss Nichola, 80 Webb St, Warrandyte, Vic 3113 — 544 549
Richards Miss Sarah, 80 Webb St, Warrandyte, Vic 3113 — 541 548 561
Richardson Miss T, 'Myamba' Old Bittern Dromana Rd, Merricks North, Vic 3926 — 381 385 386 388 389 391
Richardson Miss T, C/- 'Warrawong' 284 Myers Rd, Merricks North, Vic 3926 — 370
Richardson Miss Tammy, 'Myamba' Old Bittern-Dromana Rd, Merricks North, Vic 3926 — 539 546 550
Richardson Mrs E, Lot 6 Hope St, Bunyip, Vic 3815 — 405 406 417 422
Richardson Mrs J L, 'La Villa Des Pins' Cahillton Rd, Gruyere, Vic 3770 — 179
Richie S & F, R S D 210, Woorndoo, Vic 3272 — 137 160 166 376 378 383 384 391 396 397 399 401 411 413 419 435
Riddell Miss H, 41 Collison Rd, Cranbourne, Vic 3977 — 434
Riddell Miss Heidi, 41 Collison Rd, Cranbourne, Vic 3977 — 545
Riddle M, 'Edilia Arab Stud', Box 21 Penshurst, Vic 3289 — 54 59
Ridoutt Miss Sunny, 6 Pumps Rd, Wantirna South, Vic 3152 — 542 549 553
Ridoutt S, C/- 6 Pumps Rd, Wantirna South, Vic 3152 — 374 396 397 399 400 401
Riedel Miss A, P O Box 926, Mt Gambier, SA 5290 — 297 381 384 385 389 391
Riedel Miss Andrea, P.O. Box 926, Mt Gambier, SA 5290 — 538 546
Riley Miss D, 'Carlton Lodge' Maroondah Hwy, Coldstream, Vic 3770 — 99
Riley Miss Dawn, Lot 11 Maroondah Hwy, Coldstream, Vic 3770 — 541 561
Riley Miss E, P.O. Box 154, Cranbourne, Vic 3977 — 158
Riley Miss Gillian, Lot 11 Maroondah Hwy, Coldstream, Vic 3770 — 540
Riley Miss Jane, Hulls Rd, R.M.B. 7070, Nerrena, Vic 3953 — 554
Riley Misses G & D, Lot 11 Maroondah Hwy, Coldstream, Vic 3770 — 372 381 384 396 397 401 409 410 414 420 423 424
Rinaldi W J, R.M.B. E144 Yankee Flat Rd, Ballarat, Vic 3352 — 570 571 581 582
Ritchie Miss S & F, RSD 210, Woorndoo, Vic 3272 — 165
Ritchie Mrs J, Lot 2 South Gippsland Hwy, Five Ways, Vic 3977 — 334
Roach G, R.M.B. 1020, Baddaginnie, Vic 3670 — 56
Roach L & W, P.O. Box 288, Gisborne, Vic 3437 — 176
Robertson D, 3 Withers Rd, Kellyville, NSW 2153 — GRPA
Robertson Miss Jenny, P.O. Box 66, Wandin North, Vic 3139 — 554
Robertson Ms J, P O Box 66, Wandin North, Vic 3139 — GRPA
Robertson P, Hocking Ave Mt Clear, Ballarat, Vic 3350 — 111 114
Robinson A T, 7 Tatura Cres, Braodmeadows, Vic 3047 — 115 123
Robinson Jason, 95 Bungower Rd, Somerville, Vic 3912 — 534 562
Robinson Miss Danielle, 95 Bungower Rd, Somerville, Vic 3912 — 544
Robinson Miss J, P.O. Box 189, Balhannah, SA 5242 — 405 407 412 413 422 424 435
Robinson Miss Jane, 'Ardross' Charles St, Mount Eliza, Vic 3930 — 556
Robinson Miss Jayne, 'Jarida' 95 Bungower Rd, Somerville, Vic 3912 — 541
Robinson Miss Jodie, Lot 20 Merlin St, the Oaks, NSW 2570 — 542 549 553
Robinson Mrs M E, Lot 20 Merlin St, the Oaks, NSW 2570 — 137 297 396 397 398 399 401
Robson J, 50 Kent St, Richmond, Vic 3121 — 570 571 575 576
Rollason Miss Debra, 21 Castle St, North Bendigo, Vic 3550 — 555
Rollason Mrs M & K, 215 Coolart Rd, Hasting, Vic 3915 — 148 310
Ronald Miss Caroline, Nap Nap Station, Hay, NSW 2711 — 543 549
Ronalds Miss Pepi, Lot 19 Smiths Gully Rd, Smith Gully, Vic 3760 — 556

EXHIBITORS

Rose Mrs S, Gpo Box 5084Aa, Melbourne, Vic 3001 — 262 382 384 385 390 391
Roseman Miss Dahna, 67 Rosehill Rd, Lower Plenty, Vic 3093 — 556
Rosenbrock P & Mrs S, R.M.B. 1380, Chiltern, Vic 3683 — 273
Rotherham Miss J, Lot 1 Tills Dr, Warrandyte, Vic 3113 — 462 463 464 499
Rothque Miss J, Cambus Rd, Yering, Vic 3770 — 370
Rothque Misses J & B Paul, Cambus Rd, Yering, Vic 3770 — 259 383 384 387 390 391
Rouch Miss L, 31 Oldstead Rd, Greensborough, Vic 3088 — 332 337 339
Rough Miss Jillian, 58 Husseys Lane, South Warrandyte, Vic 3134 — 541 561
Rough Mrs K, 58 Hussey's Lane, South Warrandyte, Vic 3134 — 432
Rough Stewart, 58 Hussey's Lane, South Warrandyte, Vic 3134 — 534 560
Rowbottom R & Miss M, 'Wongabeena' R.M.B. 7585, Hawkesdale, Vic 3287 — 294 298
Rowe Miss L J, 'Parkindula' P.O. Box 272, Mt Barker, SA 5251 — 381 382 384 385 389 390 391
Rowe Miss M, P.O. Box 128, Kangaroo Flat, Vic 3555 — 151
Rowe Miss Vanessa, 32 Challenger St, Diamond Creek, Vic 3089 — 542 557 561
Ruggiero Miss C, 735 Elgar Rd, Doncaster, Vic 3108 — 396 397 398 399 400 401
Rundle R & C Cameron-Kennedy, Foxrock, Bulla, Vic 3047 — 432
Rushby Mr & Mrs J, 4 Clangula Crt, Endeavour Hills, Vic 3802 — 55
Russell David, C/- P.O. Box 12, Beaconsfield, Vic 3807 — 530
Russell David, Flat 3 23/25 Stud Rd, Dandenong, Vic 3175 — 530
Russell Miss B, Lot 1 Wellington Rd, Narre Warren, Vic 3804 — 270 351
Russell Miss D, Launching Place Rd, Gembrook, Vic 3783 — 297 298 370 373 383 384 387 390 391
Russell Miss F, 'Tullyard' Costers Rd, Modella, Vic 3816 — 295
Russell T & J, Box 62, Beaconsfield, Vic 3807 — 262 460 463 464 467 499
Rutland Miss M, RSD 2, Huntly, Vic 3551 — 335 337 339
Ryan Miss M, 'Gunadoo', Wycheproof, Vic 3527 — 255 351
Ryan S D, 'Kooyong' Reservoir Rd, North Harcourt, Vic 3453 — 149 158 163 166 167 170 193 213 395 398 401 410 423 530
Sadler Miss D, Wildon Park Lot 2 Tootals Rd, Dingley, Vic 3172 — 52 54 57 59
Sadler Miss T, 24 Village Dve, Dingley, Vic 3172 — 273 383 384
Saffin Miss Simone, 10 Mossfiel Dve, Werribee, Vic 3030 — 541
Salmon M F, 'Taggart Park' Merriang Rd, Woodstock, Vic 3757 — 432
Salter Miss Jenny, Lot 4 Smiths Lane, Pearcedale, Vic 3912 — 540
Sampey Miss Amanda, Pipers Creek Rd, Kyneton, Vic 3444 — 541
Sandwith Miss L J, R.M.B. 280, Creswick, Vic 3363 — 113 124
Sattler B & L & Marburg E/Centre, P.O. Box 11, Marburg, Qld 4346 — 395 397 398 399 405 406 417 461
Sattler Miss Lisa, C/- Queens Hotel, Nerang St, Southport, Qld 4215 — 540 547 551
Saunders Miss R, 18 Chevron Ave, Cranbourne South, Vic 3977 — 333 338
Savanyo M, 708 Morningside Rd, Albury, NSW 2640 — 290 292
Sawyer B, Hamiltons Rd, Lardner via Warragul, Ic 3820 — 290 292 299
Sawyer Miss A, 'Keilora Park' Duncans Lane, Diggers Rest, Vic 3427 — 371
Sawyer Miss Amanda, 416 Main Rd, Ballarat, Vic 3350 — 540
Schlyder L & Mrs S, 4 Shannon Rd, Bringelly, NSW 2171 — 307 315
Scholes B, 'Keilora Park' Duncans Lane, Diggers Rest, Vic 3427 — 383 384 387 391 395 397 398 401
Scholes B & Miss S Hunter, 'Keilora Park' Duncans Lane, Diggers Rest, Vic 3427 — 382 384 390 391 395 397 398 401
Scholes Mrs F, 'Keilora Park' Duncans Lane, Diggers Rest, Vic 3427 — 373 382 384 385 387 388 390 391 405 406 417 422
Schonfelder Lachlan, 121 Aphrasia St, Newtown, Vic 3220 — 534 549 553 562
Schonfelder Miss K, 121 Aphrasia St, Newtown, Vic 3220 — 405 407 417 421 422
Schoonderbeek Miss L, C-/ 'Willowglen', Invergordon, Vic 3636 — 71
Scott D, 19 Albert St, Ferntree Gully, Vic 3156 — DIV2
Scott Miss B, Lot 2 Gisborne Rd, Bacchus Marsh, Vic 3340 — 324 371 374 382 390 405 422
Scott Miss Brenda, Lot 2 Gisborne Rd, Darley, Bacchus Marsh, Vic 3340 — 540
Scott Miss Joanne, Lot 2 Gisborne Rd, Bacchus Marsh, Vic 3340 — 542
Scott Miss Lynda, P.O. Box 298, Deniliquin, NSW 2710 — 538
Scott Miss M, 9 Diamond St, West Essendon, Vic 3040 — 61
Scott Mrs M, 'Bolagany', West Wyalong, NSW 2671 — 192
Scott W & D, 'Bido Pony Stud' 2 Tyrell St, Gladesville, NSW 2111 — 157
Scott W D & D B, 'Bido Pony Stud' 2 Tyrell St, Gladesville, NSW 2111 — 149 153 158 161 167
Scown Miss Toni, 3 Adams Crt, Rochester, Vic 3561 — 544
Sea Lake A & P Society, C/- C Cox 'Dalwood', Berriwillock Rsd, Vic 3531 — 22 23
Searle Miss Rebecca, Lot 4 Rhinds Rd, Wallington, Vic 3221 — 542 549 561
Semple Miss F, 'Southdown' P.O. Box 755, Deniliquin, NSW 2710 — 158 375 405 406 409 410 423
Semple Miss Fiona, P.O. Box 755, Deniliquin, NSW 2710 — 543
Seymour R, 'Compton', Old Beach, Tas 7017 — 381 385 391
Shalders R, Lot 28 Dohertys Rd, Tarneit, Vic 3030 — 511 516 518 520 521
Shanahan Miss Georgina, Warrawee' Skehans Lane, Corowa, NSW 2646 — 541 561
Shand Miss Lyn, 5 Smith St, East Burwood, Vic 3151 — 544
Sharman L, Warragul-Leongatha Rd R.M.B.2961, Ellinbank, Vic 3820 — 513 516 518 520 521
Sharman Miss Kirsty, 'Sunfield Park' Lancefield Rd, Sunbury, Vic 3429 — 543
Sharpley Miss A, Lot 24 Bethune Rd, Seville, Vic 3139 — DIV2
Sharrock J D, Pinevite Q.H.S., R.S.D. 1/130, Derrinallum, Vic 3325 — 93 94 95 96 98 99
Shart Mrs L & Marburg Eq. Centre, P O Box 11, Marburg, Qld 4346 — 155 166
Sheen Miss C, 2 Mollison St, Dandenong, Vic 3175 — 114
Shelley Mrs Catherine, 10 Francis St, Ascot Vale, Vic 3032 — 554
Shelton Mrs M A, C/- 19 Railway Road, Carnegie, Vic 3163 — 158
Shepherdson G, P.O. Box 496, Cockatoo, Vic 3781 — 112
Shepherd Mrs L, 18 Blyth St, Glen Osmond, SA 5064 — 396 397 399 401 409 410 418 421
Shera-Jones C & L, Evans Rd, Cockatoo, Vic 3781 — DIV2
Sherratt Mrs J, Stephens Rd, Officer, Vic 3809 — 290 292 299 351
Shipard Const Steven, Vic Police Mounted Br Dodds St, Sth Melbourne, Vic 3205 — 430 431
Shipard Miss J & N A, 'Warrawee' RMB 365, Albury, NSW 2640 — 379 383 384 387 388 390
Shipard Miss Julie, 'Warrawee' R.M.B. 365, Albury, NSW 2640 — 540 547 551
Shipard N A & cm Walker, 'Warrawa' RMB 365, Albury, NSW 2640 — 472 474 476 477 478 489 490 502
Shipard Steven, 65 Cooper Ave, Altona North, Vic 3025 — 530 546
Shirley Miss S, Lot 8 Tweddle Rd, Gisborne South, Vic 3437 — 370 373 382 384 391
Shirley Miss Suzanne, Lot 8 Tweddle Rd, Gisborne South, Vic 3437 — 538
Short Mrs Glenda, 11 Merrill Dve, Epping, Vic 3076 — 538
Showers Miss Danielle, 'The Grange' Grange Rd, Porepunkah, Vic 3740 — 555
Showers Mrs J, the Grange, Grange Rd, Porepunkah, Vic 3740 — 162 214 219 396 397 399 400 401 408 409 413 414 415 416 418 420 421 423 424 433 434 436
Shugg Miss F, C/- 210 Smythes Rd, Delacombe, Vic 3356 — 370
Shugg Miss F, Camerons Rd, Bacchus Marsh, Vic 3340 — 297 298 373 382 384 390 391
Shugg Miss Fiona, Camerons Rd, Bacchus Marsh, Vic 3340 — 539 546
Shum Scott, P.O. Box 89, Mudgeerana, Qld 4213 — 534 549 553
Shum Mrs L & Marburg Eq.Centre, P O Box 11, Marburg, Qld 4346 — 405 407 417 421 422
Sibbald Miss Julie, 68 Swan St, Keilor Park, Vic 3033 — 540
Sibbel Miss Fleur, 44 Husseys Lane, Warrandyte, Vic 3134 — 542
Sibbel Miss Wilhelmena, 44 Husseys Lane, South Warrandyte, Vic 3134 — 541 561
Simmons Miss S, 'Brentwood Park' Lot 3 Queen Rd, Pearcedale, Vic 3912 — 375

EXHIBITORS

Simmons Miss Samantha, 'Brentwood Park' Lot 3 Queens Rd, Pearcedale, Vic 3912 — 544 549
Simpson Miss K L, 'Glendalough' Hume Hwy, Kalkallo, Vic 3651 — 255 327 351
Simpson Mrs M, Lot 23 Henderson Rd, Yarra Glen, Vic 3775 — 232 471 474 476 485 489 494
Sinclair T J & J, Bellbrae Arabians Messmate Rd, Torquay, Vic 3228 — 58
Skinner B & L H, Lauribri Stud, Doreen, Vic 3754 — 290 292 299
Skinner L, 173 Prince's Way, Drouin, Vic 3818 — 272
Skipworth Miss M A, Spiller Rd, Macclesfield, Vic 3782 — 176 396 397 401 436 473 474 480 496
Slee A F & Mrs, 'Arielen Park' C/- P O, Elphinstone, Vic 3448 — 181
Sloan R, R.S.D. Walshe's Rd, Catani, Vic 3981 — 324 405 406 417 421
Sloan Miss J Rothque R & B Paul, R.S.D. Walshe's Rd, Catani, Vic 3981 — 408 409 418 421 423
Sloan Rodney, R.S.D. Walshe's Rd, Catani, Vic 3981 — 534 549 553 560 562
Small J & Miss M Furphy, Lot 11 Perry Rd, Keysborough, Vic 3175 — DIV2
Smallacombe A, Sheffield Rd South, Montrose, Vic 3765 — 570 571 575 576 577 578 579 581 582 583 584 585 586 587 588 590 591 592 593 594 595
Smiley Miss A, 'Lynlea Lodge' Killara Rd, Gruyere, Vic 3770 — 136 196 324 325 395 397 399 400 401 405 407 410 411 417 421 422 423 424
Smiley Miss S, 'Lynlea Lodge' Killara Rd, Gruyere, Vic 3770 — 371
Smiley Miss Sylvia, 'Lynlea Lodge' Killara Rd, Gruyere, Vic 3770 — 540 547 551
Smith Christopher, 31 McEwan Rd, Park Orchards, Vic 3114 — 536
Smith G L & S A, 'Kimberley Park' Alden St, Tyabb, Vic 3913 — 436
Smith J & C & Mrs M, Kalina Park 31 McEwan Rd, Park Orchards, Vic 3114 — 408 409 413 414 418 420 421 423 436
Smith John, 31 McEwan Rd, Park Orchards, Vic 3114 — 534 549 553 561
Smith Miss A, 3 Edward Crt, Sale, Vic 3850 — 293 298
Smith Miss Debbie, 79 Stintons Rd, Park Orchards, Vic 3114 — 557
Smith Miss J, Melton Park Bulmans Rd, Melton, Vic 3337 — 370 373 382 384 385 387 388 391
Smith Miss Jan, 'Melton Park' Bulmans Rd, Melton, Vic 3337 — 539 546 550
Smith Miss Kylie, Lot 14 Short Rd, South Gisborne, Vic 3437 — 542
Smith Miss L, 'Savannah Park' Merricks Rd, Merricks North, Vic 3926 — 307
Smith Miss Nicole, 79 Stintons Rd, Park Orchards, Vic 3114 — 556
Smith Miss Penny, 21 Ward St, East Brighton, Vic 3187 — 556
Smith G, 3/1 Bell St, Frankston, Vic 3199 — 334 336 338
Smith Mrs D, 2/19 Kayden Street, Cheltenham, Vic 3192 — 310
Smith Mrs H, Palmer St, Woorinen South, Vic 3588 — 158
Smith Mrs P, R.S.D. Boonah, Birregurra, Vic 3242 — 55
Smith R J & Mrs, Rockfalls Lot 5 Chevron Ave, Cranbourne South, Vic 3977 — 117
Smith W R & Mrs C L, C/- P O Box 165, Pakenham, Vic 3810 — 150 161
Smits Miss H E, P.O. Box 270, Seymour, Vic 3660 — 573 575 578 590 596
Snow P, C/- P O, Bayles, Vic 3891 — 4
Sokaluk Nickolas, 1 Manuka St, Churchill, Vic 3842 — 534
Soper E & L, 'Devon View' R.M.B. C133, Cavendish, Vic 3408 — 90 93 96 98 99 351
Soper Mrs L, 'Devon View' R.M.B. C133, Cavendish, Vic 3408 — 93 94 95 96 98
Sopikiotis P, 312 Riverdale Rd, East Hawthorn, Vic 3123 — 112
Speers Miss Belinda, R.S.D., Colop, Vic 3559 — 542 557
Speers Miss Hayley, R.S.D., Corop, Vic 3559 — 545
Spence Miss J J, 11 Neylon St, Yarraville, Vic 3013 — 570 572 577 596
Springtime Pony Stud, PO Box 92, Launching Place, Vic 3139 — 322
Squire-Wilson Miss Kimba, 'Brynong' R.S.D., Sunbury, Vic 3429 — 544
Squire-Wilson Miss Rahnee, 'Brynong' R.S.D., Sunbury, Vic 3429 — 543
Staig P A & Mrs S J, Lot 344 North Rd, Pearcedale, Vic 3912 — GRPA
Stancombe Miss C, Lot 21 Emu Flats Rd, Sunbury, Vic 3429 — 308 314
Stanhope Park Stud, Werombi Rd, Camden, NSW 2570 — 4 6 8 9 14 19 34 35 512
Stanley A & E, Patterson Rd, Officer, Vic 3809 — 157 162 166
Stanley Miss Jessica, 'Wombat Ridge', Launching Place, Vic 3139 — 544
Staziker Miss Tracey, Lot 4 24 Lane, Moama, NSW 2739 — 539
Stella Maris Lodge, 'Stella Maris Lodge' Goynes Rd, Epsom, Vic 3557 — 54
Stenning Miss P, 6 Frank St, Para Hills, SA 5096 — 306 314
Stephenson F, 11 Hanson St, Niddrie, Vic 3042 — 91
Stephenson Miss Cathy, Haysey Rd, Narre Warren East, Vic 3804 — 540
Stephenson Miss Jacqueline, Lot 5 Larnach Rd, Traralgon, R.S.D. Tyers, Vic 3844 — 544 549
Stephenson Miss Jane, Lot 5 Larnach Rd, Traralgon, R.S.D. Tyers, Vic 3844 — 545
Stephenson Miss R, Lot 4 Albert Rd, Sunbury, Vic 3429 — 293 298
Stephenson Miss Rachael, Lot 4 Albert Rd, Sunbury, Vic 3429 — 540 547 551
Stephenson Miss Sarah, 4 Albert Rd, Sunbury, Vic 3429 — 539 546
Stephenson Ms. J, Lot 5 Larnach Rd, Traralgon, Vic 3844 — 375 409 410 418 421 423
Stevens B F & Mrs J M, 29 Naughton Grove, Blackburn, Vic 3130 — DIV2
Stevens B F & Mrs, 29 Naughton Grove, Blackburn, Vic 3130 — GRPA
Stewart J D & D C, 'Denzildon' Midland Hwy R.S.D. 2, Huntly, Vic 3551 — 460 464 465 467 469 484 487 493 499 501
Stewart Miss K, 'Melway' Scorpio St RMB 1030, Torquay, Vic 3228 — 296
Stewart Miss V, 'Buckie Braes' Couangalt Rd, Gisborne South, Vic 3437 — 273 370 373 383 384 387 388 390 391
Stewart Miss Vicki, 'Buckie Braes' Covangalt Rd, Gisborne South, Vic 3437 — 538 546 550
Stewart Mrs E & Mrs C Spittle, P.O. Box 226, Moss Vale, NSW 2577 — 294 298 395 397 398 399 400 401
Stewart Mrs J E, PO Box 136, St Arnaud, Vic 3478 — 52
Stockdale Mrs M, Lot 1 Frankston-Flinders Rd, Baxter, Vic 3911 — 136 259
Stokes Miss J, 44 Bennett St, Melton South, Vic 3337 — 60 61
Stokes Miss M, 234 High St, Melton, Vic 3337 — 572 577 583
Stokes Miss M, 234 High Street, Melton, Vic 3337 — 306 310 314
Stokes P & Mrs M Stokes, 44 Bennett St, Melton South, Vic 3338 — 293 298
Stone N P & Mrs P J, Sand Rd, Longwarry, Vic 3816 — 75 93
Stone N R & P J, Sand Rd, Longwarry, Vic 3816 — 77
Stonestreet Miss N, R.M.B. 3790 Wisemans Ferry Rd, Somersby, NSW 2251 — 372 396 397 399 401
Stonestreet Miss Natalie, R.M.B. 3790 Wisemans Ferry Rd, Somersby, NSW 2251 — 541 548 552
Storer B, 1 Flinders Road, Balnarring, Vic 3926 — 240
Stork A & Mrs D, R.S.D. Marong-Ravenswood Rd, Marong, Vic 3515 — 293
Strafford/Home Pride Bakeries P, 2 Donnelly Crt, Cranbourne, Vic 3977 — 513 516 517 518 520 521
Strafford P W, 2 Donnelly Crt, Cranbourne, Vic 3977 — 462 464 468 470 499
Strong Miss Lisa, 16 Glengala Crt, Greensborough, Vic 3088 — 540 547
Strongman Mrs M A, PO Box 34, Nar Nar Goon, Vic 3812 — 322
Styles Mrs S, Thompsons Rd, Cranbourne, Vic 3977 — 114
Sunbury Horse & Canine Society, C/- L Beer (Sec) P.O. Box 278, Sunbury, Vic 3429 — 22 23
Surry Miss R, 'Kanumera Stud' Arthurs Seat Rd, Main Ridge, Vic 3936 — 61
Sutherland C, P.O. Box 664, Geelong, Vic 3220 — 375 411
Sutherland Cameron, P.O. Box 664, Geelong, Vic 3220 — 535
Sutherland G & L, P.O. Box 664, Geelong, Vic 3220 — 408 409 413 423 424 435
Sutherland-Healey Miss Kristi, 'Skykrist' Baxter-Tooradin Rd, Baxter, Vic 3911 — 541
Sutherland-Healey Miss Skye, 'Skykrist' Baxter-Tooradin Rd, Baxter, Vic 3911 — 543

EXHIBITORS

Sutherland Mrs H F, Stumpy Gully Rd, Moorooduc, Vic 3933 — 52 54 59
Sutton Miss Emma, Cheniston Rd, Mt Macedon, Vic 3441 — 542 549 553 557
Sutton Miss K, Daly Downs Dandenong-Hastings Rd, Pearcedale, Vic 3912 — 375
Sutton Miss Katie, Dalydowns, Dandenong-Hastings Rd, Pearcedale, Vic 3912 — 543 549
Sutton Miss L, 'Dalydowns' D'Nong-Hastings Rd, Pearcedale, Vic 3912 — 370 373 380 385 386 389 391
Sutton Miss Lani, Dalydowns, Dandenong-Hastings Rd, Pearcedale, Vic 3912 — 544
Sutton Mrs R, Manangatang, Vic 3546 — 137 407 422
Symes E A, 'Winton' Boronia Rd, Wantirna, Vic 3152 — 257 258 383 384 390 391 405 407 408 409 422 423
Symes Miss Elizabeth, 'Winton' Boronia Rd, Wantirna, Vic 3152 — 538
Symes Miss K, 'Winton' Boronia Rd, Wantirna, Vic 3152 — 374
Symes Miss Kate, 'Winton' Boronia Rd, Wantirna, Vic 3152 — 542
Taafe N & C F, Hamilton Road, Warragul South, Vic 3820 — 194 325 327
Tagg Miss K A, 24 Willowdene Ave, Luddenham, NSW 2750 — 617 618
Tan Miss K, P.O. Box 270, Healesville, Vic 3777 — 432
Tan Miss Karen, P.O. Box 270, Healesville, Vic 3777 — 539 546 554
Tan Miss Maria, P.O. Box 270, Healesville, Vic 3777 — 539 546 554
Tandy Miss Larissa, 28 Long St, Langwarrin, Vic 3910 — 544
Tanian Mrs M, 72 Haywood St, Morwell, Vic 3840 — 311 313 315
Taylor David, 'Northwood Park' Boundary Rd, Narre Warren East, Vic 3804 — 537
Taylor Mrs P J, P O Box 68, Belmont, Vic 3216 — 181
Taylor Mrs P J, PO Box 68, Belmont, Vic 3216 — 181
Taylor Richard, 'Northwood Park' Boundary Rd, Narre Warren East, Vic 3804 — 535
Taylor T, 73 Sharp St, Yarrawonga, Vic 3730 — 73 75 76 79
Telford Miss Amanda, 32 Maribyrnong Rd, Moonee Ponds, Vic 3039 — 541 548 552
Thiele Ms R, Barkers Rd, Main Ridge, Vic 3928 — 432
Thomas C & Mrs, 'Rowallan' R.S.D., Clarkfield, Vic 3430 — 214 219 255 291 351 416 433
Thomas Miss J, 'Greenwood' 81 Warburton Hwy, Lilydale, Vic 3140 — 433
Thomas Mrs D A & Family, P O Box 7, Meredith, Vic 3333 — 154 407 422 471 474 476 493
Thomas R J, 'Corinya Park' Sharps Rd, Tullamarine, Vic 3043 — GRPA
Thomas R S & R J, 'Corinya Park' Sharps Rd, Tullamarine, Vic 3043 — GRPA
Thomas R, 'Carinya Park' Sharps Rd, Tullamarine, Vic 3043 — 380 384 385 386 388 389
Thompson J, 'Eaglestone' Broughton Yale Rd, Berry, NSW 2535 — 283 461 463 468
Thompson Miss G J, 308 St Kilda St, Brighton, Vic 3186 — 370 373 381 384 385 386 389 391
Thompson Miss Glenda, 308 St Kilda St, Brighton, Vic 3186 — 538 546 550
Thompson Miss J, R.M.B. 2350, Seymour, Vic 3660 — 573 578 579
Thompson Miss Lorna, 'Sunning Hill' Cranbourne Rd, Narree Warren, Vic 3805 — 543
Thompson Miss S, 153 Princess Hwy, Werribee, Vic 3030 — 405 407 409 410 417 418 421 422 423
Thompson Misses R & J, R.M.B. 2350, Seymour, Vic 3660 — 578 579
Thomson Miss Danielle, P.O. Box 407, Lilydale, Vic 3140 — 541 561
Thomson Miss Simone, P.O. Box 407, Lilydale, Vic 3140 — 542
Thorne Clayton, Ballarto Rd, Pakenham South, Vic 3810 — 536 549
Thorne M, Ballarto Lodge, Pakenham South, Vic 3810 — 312 313 314 436
Thorne Miss Joline, Ballarto Lodge, Pakenham South, Vic 3810 — 545
Thorne Miss Kathryn, Ballarto Lodge, Pakenham South, Vic 3810 — 549 557
Thorne Miss Rachel, Ballarto Lodge, Pakenham South, Vic 3810 — 545
Thorne Miss Tracey, Ballarto Lodge, Pakenham South, Vic 3810 — 377 379 556
Thornthwaite Mark, 19 Adam Ave, Wheelers Hill, Vic 3150 — 534
Thornthwaite Miss S, 19 Adam Ave, Wheelers Hill, Vic 3150 — 285
Thorpe Miss Y, P.O. Box 44, Port Albert, Vic 3971 — 372 396 397 399
Thorpe Miss Yvette, P.O. Box 44, Port Albert, Vic 3971 — 541 548 552
Threlfall Mrs G, R.S.D. Mt Duneed, Belmont, Vic 3216 — 211 218
Tilley Mrs S & Miss M, 72 Greenhill Rd, Bayswater North, Vic 3153 — 175 359
Timmerye Miss Rachelle, Lot 2 Merricks Beach Rd, Merricks Beach, Vic 3926 — 545
Timmerye Mrs D, Lot 2 Merricks Beach Rd, Merricks Beach, Vic 3926 — 162 413 414 420 424 436
Tipping Mrs S, P.O. Box 25, Officer, Vic 3809 — 538 546
Tomkinson Miss M, Hillendale Farm C/- P O, Marong, Vic 3515 — 371
Tomkinson Miss Maree, Hillendale Farm, Marong, Vic 3515 — 540 547 551
Tomkinson Mrs K & Miss M, Hillendale Farm C/- P O, Marong, Vic 3515 — 382 384 385 387 388 390 391 396 397 398 399 400 401
Tonissen Jason, 'Chrome Park' P.B. 21, Branxholme, Vic 3302 — 534
Tonissen Miss Kerrie, 'Chrome Park' P.B. 21, Branxholme, Vic 3302 — 539
Tonissen Miss Michelle, 'Chrome Park' P.B. 21, Branxholme, Vic 3302 — 539 546 550
Tonissen Mrs E J, 'Chrome Park' Private Bag 21, Branxholme, Vic 3302 — 259 294 297 383 384 387 388 390 391 408 409 411 413 418 419 421 423 424
Tuohey Miss Kaylene, R.S.D., Quambatook, Vic 3540 — 544
Treacy Miss G, P O Box 123, Flinders, Vic 3929 — 259 370 371 395 397 399 401
Treehaven Equestrian Centre, PO Box 281 Collins St, Melbourne, Vic 3001 — 280 283 350
Trench Miss Nicole, Lot 6 McGeorge Rd, Gisborne South, Vic 3437 — 542
Trenerry Mrs J E, 6 Grafton Ave, Morphettville, SA 5043 — 370
Trenerry Mrs J & B Hammond, 6 Grafton Ave, Morphettville, SA 5043 — 380 382 384 385 390 391
Trenery Const Kerry, Vic Police Mounted Br Dodds St, Sth Melbourne, Vic 3205 — 430 431
Trewin T C & Sons, P.O. Box 5, Devenish, Vic 3726 — 2 3 6 8 10 11 14 19
Trimble Miss W, P.O. Box 207, Cranbourne, Vic 3977 — 294 298
Truesdale Miss K, 12 Tardent St, Downer, ACT 2602 — 374 395
Truesdale Miss Katherine, 12 Tardent St, Downer, ACT 2602 — 542 549 553 557
Tuck Mrs D, Lot 3 Glengarry Rd, Glengarry, Vic 3854 — 51 53 61 354
Tuckett Miss J A, P.O. Box 145, Jindera, NSW 2642 — 380 385 386 388 391
Tuckett Miss J, P.O. Box 145, Jindera, NSW 2642 — 538 546 550
Turner M/S A, Ryan Rd, Pakenham, Vic 3810 — 575 576 577 578 579 586 587 588 589 590 591 593 595 596
Turner Miss K, C/- Post Office, Guildford, Vic 3451 — 116 120 123 124
Turner Miss Michelle, P.O. Box 56, Gisborne, Vic 3437 — 540
Turner Miss S, 'Tara Park Stud' P.O. Box 205, Leongatha, Vic 3953 — 212 216 217 223
Tynedale Arabians, R.S.D. Lot 32 Muddy Gates Lane, Fiveways, Vic 3977 — 52 53 61 77 353
Uglow Miss C, Lot 10 North Rd, Pearcedale, Vic 3912 — 370 373 381 384 385 386 389 391
Uglow Miss Caroline, Lot 10 North Rd, Pearcedale, Vic 3912 — 539 546
Uren Mrs C, 49 Collinson St, Keilor Park, Vic 3033 — 324 405 406 417 422
Urquhart Mrs K, 19 Arrunga Crt, Patterson Lakes, Vic 3197 — 332 339
Vallance J & Mrs T, Ludstone Park Glasscocks Rd, Lyndhurst, Vic 3975 — DIV2
Vallance J & T, 'Ludstone Park' Glasscocks Rd, Lyndhurst, Vic 3975 — 262
Vallance Mrs Tina, 'Ludstone Park' Glasscocks Rd, Lyndhurst, Vic 3975 — 554
Vallis Miss Amanda, 'Fairfield', Darraweit Guim, Vic 3654 — 543 549
Van Heel Mrs V, 9 Mountain Flat Rd, Narre Warren East, Vic 3804 — 153 325 408 423
Van Heythuysen Justin, 554 Fifth Ave, Eden Park, Vic 3757 — 535

EXHIBITORS

Van Heythuysen Miss T, 'Hillside' 554 Fifth Ave, Eden Park Whittlesea, Ic 3757 — 372
Van Heythuysenmiss Tiffany-Jane, 554 Fifth Ave, Eden Park, Vic 3757 — 541 548
Van Heythuysen T & Willowcroft, 'Hillside' 554 Fifth Ave, Eden Park Whittlesea, Ic 3757 — 325 408 409 418 423
Veit A, C/- Post Office, Main St, Kingston, Vic 3364 — 120
Venn V, RMB 4475, Numurkah, Vic 3636 — 52 55 59
Versluis Miss D, C/- Post Office, Epping, Vic 3076 — 94 96 97 99
Vicary Mrs L, Rsd, Toolern Vale, Vic 3337 — 111 123 124
Vine P, 4 Shannon Rd, Bringelly, NSW 2171 — 305 315
Wagner R W & I M, 69 Thompson Ave, Cowes, Phillip Island, Vic 3922 — 93 96 98
Waight Mrs M, 'Blue Hills', Hartley Vale, NSW 2790 — 160 474 475 479 489 493 495
Waites Miss Kylie, 'Brenlie Park' Bacchus Marsh Rd, Bullengarook, Vic 3437 — 542 557
Wakelam Mrs N, Ellis R D North Bunyip, Tonimbuk, Vic 3815 — 195
Walker H & Mrs M & Miss L, 'Marena Stud' Yarramalong Rd, Wyong, NSW 2259 — 75 324 325 396 397 401 405 406 411 413 424 435
Walker H, M & L & H, L & K Pet, 'Marena Stud' Yarrmalong Rd, Wyong, NSW 2259 — 52 53 258 382 384 391 405 407 417 422
Walker J & N Cornelius, 100 Bungower Rd, Somerville, Vic 3912 — 51 53 354
Walker Miss Elizabeth, P.O. Box 39, Bunyip, Vic 3815 — 542
Walker Miss L, 'Marena Stud' Yarramalong Rd, Wyong, NSW 2259 — 297 370 373 382 384 387 388 390 391 395 397
Walker Miss Lindy, 'Marena Stud' Yarramalong Rd, Wyong, NSW 2259 — 538 546 550 554
Walker P R Mrs N F & Miss T L, P.O. Box 28, Lemnos, Vic 3631 — 54 56 63
Walkerden Miss S, Stokes Rd, Warrenheip, Ballarat, Vic 3352 — 112
Walkinshaw L, Box 350, Warragul, Vic 3820 — 163
Wall Mrs D, 83 Bulla Rd, Bulla, Vic 3047 — 370 373 383 384 390
Wall Mrs Denise, 83 Bulla Rd, Bulla, Vic 3047 — 538
Wandarra Pony Stud, Old Drouin Rd, Longwarry, Vic 3816 — 214 215 216 217 222 473 482 497 498 503
Wangaratta Agricultural Soc., C/- W B Mahncke, Bartley St, Moyhu, Vic 3722 -- 23
Ward H & Mrs & E Dudley, 19 Benson Dve, Lilydale, Vic 3140 — 325 408 409
Ward H, 19 Benson Dve, Lilydale, Vic 3134 — GRPA
Ward Mrs G, Nelson Rd, Lilydale, Vic 3140 — 92 94 96 99
Ward Mrs R J, R.S.D. 1720, Dunolly, Vic 3472 — 473 474 479 488 491 495 500
Ward Mrs V C, 19 Benson Dve, Lilydale, Vic 3140 — 370 382 384 391
Ward Mrs V & P Harris, 19 Benson Dve, Lilydale, Vic 3140 — 136 395 397 401
Wareing C, Lot 2 North Rd, Pearcedale, Vic 3912 — DIV2
Waring Miss M, 4 Browns Rd, Devon Meadows, Vic 3977 — 370 373 381 384 386 388 389 391
Waring Miss Mandy, 4 Browns Rd, Devon Meadows, Vic 3977 — 539 546
Warke W J, 49 Elliot St, Mordialloc, Vic 3195 — 411 419 424
Warke William, 49 Elliot St, Mordialloc, Vic 3195 — 532
Warner A C & C A, C/- P O, Edillie, SA 5630 — GRPA
Warren K L & Mrs, P O Box 305, Seymour, Vic 3660 — 291
Warren Mrs M, P.O. Box 64, Queenscliff, Vic 3225 — 118
Warren R J, P.O. Box 8, Axedale, Vic 3551 — 291
Warren R, 39 Flag St, Kingsbury, Vic 3083 — 117
Waters Const Jan, Vic Police Mounted Br Dodds St, Sth Melbourne, Vic 3205 — 430 431
Waugh Const Susan, Vic Police Mounted Br Dodds St, Sth Melbourne, Vic 3205 — 430 431
Waymouth Miss Ingrid, Hiho Lane, Yarram, Vic 3971 — 543 549
Waymouth Miss Karin, Hiho's Lane, Yarram, Vic 3971 — 541 548 552 561
Waymouth Mrs R, Hiho's Lane, Yarram, South Gippsland, Vic 3971 — 324 372 395 397 399 400 401 405 406 408 409 417 418 421 422 423
Wearne K, 'Lanola Lodge' 18 Potts Rd, Skye, Vic 3977 — 371 374 395 401
Wearne Miss Kelly, 'Lanola Lodge' 18 Potts Rd, Skye, Vic 3977 — 540
Wearne Miss Tracy, 'Lanola Lodge' 18 Potts Rd, Skye, Vic 3977 — 542 549 561
Weavers D G & Miss D G, 'Blue Range' Tolmie Rd, Tatong, Vic 3672 — 4 5 6 9 10 14
Webb M C, Lot 8 Lancefeild Rd, Kilmore, Vic 3601 — 575 576 578 579 583 584 585 586 587 589 590 595
Webb Miss C, Lot 16 Wattle Valley Rd, Mt Evelyn, Vic 3796 — 60
Webb Miss Camilla, 84 Frankston-Flinders Rd, Somerville, Vic 3912 — 542
Webb S J, Lot 8 Lancefeild Rd, Kilmore, Vic 3601 — 570 571 573 581 582 596
Webb T & J, M 478 Madderns Rd, Glen Park, Vic 3352 — 255
Weir Miss T, 124 Valentine St, West Ivanhoe, Vic 3079 — 120
Welsh M & G Cross, P O Box 370, Woodend, Vic 3442 — 90 96 98
Wembley Stud, P O Box 246, Strathalbyn, SA 5255 — 150 154 190 322
Wembley Stud & Miss S Fitzgerald, P O Box 246, Strathalbyn, S.A.5255 — 193 320 325 354
Wembley Stud & Mrs C Hodby, P O Box 246, Strathalbyn, SA 5255 — 405 406 422
West Mrs J & R, 'Casino Park' William Rd, Berwick, Vic 3806 — 255 327 351
Westbrook Mrs N, P.O. Box 5, Edgeworth, NSW 2285 — 305 307 315
Weule R & Mrs J, 'Woodbine', Howlong, NSW 2643 — 166 191
Wexler Luke, Private Bag, Stony Creek, Bright, Vic 3741 — 535 562
Wexler Miss Sara, Private Bag, Stony Creek, Bright, Vic 3741 — 544
Wharmby Mrs Sandra, 70-76 North Oatlands Rd, Yarrambat, Vic 3091 — 538 554
Wheatley P, Lot 4 Brodrick Rd, Macclesfield, Vic 3782 — 310
Wheeler Miss Robyn, Lot 215 Pearcedale Rd, Pearcedale, Vic 3912 — 538
White Miss A, Bluestone House P O Box 67, Maryborough, Vic 3465 — 75 79
White Miss K, 'Bingarra Park' R.M.B. 1770, Tallygaroopna, Vic 3634 — 545
White Miss M, 'Lambidgee' R.M.B. 1185, Torquay, Vic 3228 — 283
White Mrs J, 152-157 Eighth Ave, Eden Park, Vic 3757 — 114 124
White R & Mrs R & Miss K, 'Bingarra Park' R M B 1770, Tallygaroopna, Vic 3634 — 153 415 420 436
White V, 31 Keys Rd, Keysborough, Vic 3173 — 351
Whitehead Miss H, 'Graysands' Robinsons Rd, Langwarrin, Vic 3910 — 333 338
Whitehead Mrs G V, 'Ashley Park' Ashley Rd, Yarrambat, Vic 3091 — 538 546 550
Whitehead Mrs M, 'Graysands' Robinsons Rd, Langwarrin, Vic 3910 — 333 338
Whitehouse Mrs N, PO Box 39, Trentham, Vic 3458 — 111 121 123 270
Whitelock Miss Nadine, Lot 6 Lowry Dve, Woodend, Vic 3442 — 544
Whyte Mrs M, 'Karamea' Kenning Rd, Tarneit, Vic 3030 — 156 406 422
Wilkins Miss S, 28 Godfrey Ave, East St Kilda, Vic 3182 — 78 79
Wilkinson Mrs H & Miss N, Lot 154 Tyabb Rd, Pearcedale, Vic 3912 — 59 71 74 356
Willett G.A., Old Plenty Rd, Yan Yean, Vic 3755 — 617 618
Willett Miss Margaret, Old Plenty Rd, Yan Yean, Vic 3755 — 541 548 561
Willett Robert, Old Plenty Rd, Yan Yean, Vic 3755 — 558
Williamson A R, 'Broadlands', Wychitella, Vic 3525 — 6 7 9 14
Williams J, 'Willow Park' Anakie Rd, Lovely Banks, Vic 3221 — 95 98
Williams K, 49 Whittakers Lane, Riddells Creek, Vic 3431 — 513 514 517 519 520
Williams L, 24 Spruhan Ave, Norlane, Vic 3214 — 112 114 120 122 124
Williams Miss F, 4 Davis St, Kew, Vic 3101 — 290 292 351
Williams Miss Fiona, 4 Davis St, Kew, Vic 3101 — 538
Williams Miss N, 6 Tiverton Dve, Mulgrave, Vic 3170 — 373 380 389
Williams Miss Nicole, 6 Tiverton Dve, Mulgrave, Vic 3170 — 539
Williams Miss R, C/- Hamilton is Ent. Box 1985, Southport, Qld 4215 — 370 373 374 381 382 384 385 389 390 391 407 417 421 422

EXHIBITORS

Williams Miss Rebecca, Hamilton Isl. C/- P.O. Box 1985, Southport, Qld 4215 — 539
Williams Miss S, 'Trincada Arabians' P.O. Box 926, Swan Hill, Vic 3585 — 54 137 161 322
Williams Miss V K, 21 Van Heurck St, Castlemaine, Vic 3450 — 299 511 517 521
Williams Mrs A L, C/- 'Kongwak Park', Finley, NSW 2713 — 259 370 373 381 384 385 386 388 389 391
Williams Mrs A, P.O. Box 379, Seymour, Vic 3660 — 262
Williams Mrs B C, Private Bag 87, Kerang, Vic 3579 — 164
Williams Mrs K, P.O. Box 60, Stanhope, Vic 3623 — 136 370 373 395 397 398 410 418 423
Williams Mrs P, Mornington/Flinders Rd, Red Hill, Vic 3937 — 196 405 407 417 421 422
Willis Miss J & W D Scott, 954 Edmonson Ave, Austral, NSW 2171 — 155 164
Willis Miss Meaghon, P.O. Box 303, Gisborne, Vic 3437 — 540
Willowcroft Stud, Oakbank, SA 5243 — 321 323 327
Willsallen Mrs M, 'Dunolly', Harden, NSW 2587 — 162 232 343 410 412 423 424 462 464 468 470 484 489 493
Wilsden Stud, 53 Erin St, Richmond, Vic 3121 — 376 377 378 379 382 384 387 388 390 395 396 397 399 400 401
Wilson M, 12 Avoca Crt, Mentone, Vic 3192 — 335 339
Wilson Miss F, 'Cooramyn' Worns Lane, Yarrambat, Vic 3091 — 75 79
Wilson Miss J, 86 O'Briens Lane, Templestowe, Vic 3106 — 374
Wilson Miss Jenny, O'Brians Lane, Templestowe, Vic 3106 — 542 549 554
Wilson Miss Kate, 38 Bradley's Lane, Warrandyte, Vic 3113 — 539 546 550 554
Wilson Miss L, 86 O'Briens Lane, Templestowe, Vic 3106 — 375
Wilson Miss Louise, 86 O'Brians Lane, Templestowe, Vic 3106 — 543
Wilson Miss Sally, O'Brians Lane, Templestowe, Vic 3106 — 540 547 551
Wilson Mrs D, 'Coorooma Park' Myers Rd, Balnarring, Vic 3926 — 153 163
Wilson Mrs L, 86 O'Briens Lane, Templestowe, Vic 3106 — 411 412 413 419 421 435
Wiltshire-Wood Miss R, 'Mile End' Wooralla Dve, Moorooduc, Vic 3933 — 371
Wiltshire-Wood Miss R, 'Mile End' Wooralla Dve, Moorooduc, Vic 3933 — 540
Wiltshire Mrs S, 'Mile End' Wooralla Dve, Moorooduc, Vic 3933 — 382 384
Windermere Stud, P O Box 295, Whittlesea, Vic 3757 — 325 326
Wingard Mr & Mrs T & Miss K, Wheelwrights Rd, Riddells Creek, Vic 3042 — 308
Wings H & Miss J, 7-9 Shadforth St, Westmeadows, Vic 3049 — 380 385 386 388 389 391
Wings Henri, 7 Shadforth St, Westmeadows, Vic 3049 — 532 547
Wings Miss Joanna, 7-9 Shadforth St, Westmeadows, Vic 3049 — 541 548
Winning Miss J, 40 Pitt Town Rd, Kenthurst, NSW 2154 — 370 380 384 391
Winning Miss Jody, 40 Pitt Town Rd, Kenthurst, NSW 2154 — 539
Winzer Mrs S, Lot 3 Gembrook Rd, Hoddels Creek, Vic 3139 — 432
Wise Miss Kellie, 47 Boundary St, Kerang, Vic 3579 — 540
Wise V G & Mrs C B, 47 Boundary St, Kerang, Vic 3579 — 162
Wittman L, 2/109 Barkers Rd, Kew, Vic 3101 — 280
Wojda Miss K, 67 King Rd, Hornsby, NSW 2077 — 308
Wolany Miss Staczia, 1 Illowa St, East Malvern, Vic 3145 — 542 557
Wood Miss Anthea, Princes Hwy, Longwarry North, Vic 3816 — 541 548 552 561
Wood Miss Ema, 'Emcot Park' Lower Somerville Rd, Baxter, Vic 3911 — 543 549
Wood Miss L & Mrs S Wood, Lot 6 Thonemans Road, Hoddles Creek, Vic 3139 — 95 96 98 99
Wood Mrs L R, Princes Highway, Longwarry North, Vic 3816 — 372 382 384 391 416 420 433
Woods Miss G, P O Box 42, Strathmerton, Vic 3641 — 273 373 383 384 390
Woods Miss Giselle, P.O. Box 42, Strathmerton, Vic 3641 — 539
Woollard Sj & Ja & Ds, Lot 10 Queens Rd, Wandin Nth, Vic 3139 — 164 324 396 397 399 400 401
Woolley Miss Joanne, 58 Parkmore Rd, East Bentleigh, Vic 3165 — 540
Wragge Miss E, P O Box 741, Deniliquin, NSW 2710 — 371 395 397 401
Wragge Miss Eliza, P.O. Box 741, Deniliquin, NSW 2710 — 540 547
Wright Jeremy, R.M.B. 'St Dean' Alexander Ave, Moolap, Vic 3221 — 537
Wright M, 'St Dean' Alexander Ave R M B, Moolap, Vic 3221 — 375
Wright Matthew, R.M.B. 'St Dean' Alexander Ave, Moolap, Vic 3221 — 536 549
Wright Miss J, 'Mooradoo' Graydens Rd, Tyabb, Vic 3913 — 298 370 373 378 383 384 387 388 390 391
Wright Miss J, 'Mooradoo' Graydens Road, Tyabb, Vic 3913 — 297 298 371 383 385 387 388 390 395 398 399 401
Wright Miss Jodie, 'Morradoo' Graydens Rd, Tyabb, Vic 3913 — 539 546 550
Wright Miss Samantha, 'Mooradoo' Graydens Rd, Tyabb, Vic 3913 — 540 547 551
Wright Mrs S, 'St Dean' Alexander Ave R M B, Moolap, Vic 3221 — 409 411 413 418 423 424
Wright Mrs S & Miss S Dennis, 'St Dean' Alexander Ave R M B, Moolap, Vic 3221 — 408
Wright Timothy, R.M.B. 'St Dean' Alexander Ave, Moolap, Vic 3221 — 537
Wyatt Miss Sheridamn, Yan Yean Rd, Yarrambat, Vic 3091 — 542 549 561
Wynne Mr & Mrs K L, R.S.D., via Five Ways, Vic 3977 — 570 571 572 573 575 576 577 583 584 585 586 587 588 589 590 593 594 595 596
Wynne Mr & Mrs K L, R.S.D. South Gippsland Hwy, Five Ways, Vic 3977 — 578 579
Yandell Mrs L, 'Selkirk Lodge' Baynton Rd, Lancefield, Vic 3435 — 1 40
Yarborough Partnership, 'Yarborough' R.M.B. 506, Creswick, Vic 3363 — 240 242 356
Yarra Glen & Lilydale Hunt Club, C/- 1 Rough, Hussey's Lane, South Warrandyte, Vic 3134 — 620
Yates Miss Jenene, P.O. Box 479, Deniliquin, NSW 2710 — 541
Yates Miss J, P.O. Box 479, Deniliquin, NSW 2710 — 395 397 398 401
Yopp A, 'Linfields' Winsor Ave, Habnoore, SA 5245 — 380 384 385 386 388 391
Yopp Anthony, 'Linfields' Winsor Ave, Hahndorf, SA 5245 — 530 546 550
Young B S & Mrs, R.M.B. 1390 Cressy Rd, Shelford, Vic 3329 — 93
Young Mrs J, Dandenong-Hastings Rd, Pearcedale, Vic 3912 — 92 99
Young Mrs L & Miss B, PO Box 49, Whittlesea, Vic 3757 — 75 77 78 79 91
Zacher Carl, R.M.B. 5690, Via Heyfield, Vic 3858 — 533 548 552 559 562
Zonneveldt Mrs G L, Glentone Stud, 2 Little Yarra Rd, Gladysdale, Vic 3797 — 177
Zurawel Miss T, 10 Downton Cres, Point Lonsdale, Vic 3225 — 372 405 406
Zurawel Miss Tonia, 10 Downton Cres, Point Lonsdale, Vic 3225 — 541 561

Alcoa Cash-a-Can Centre.

ALCOA AUSTRALIA

Turn aluminium cans into money at the Royal Show.

The Alcoa Show Cash-a-Can Centre will pay **60** cents a kilogram for aluminium cans.

Pick up a free collecting bag . . . and start turning aluminium cans into money.

Keeps the Showgrounds clean and tidy.

ALCOA AUSTRALIA

T.M. TRADE MARK OF ALCOA OF AUSTRALIA LIMITED

When you start planning your retirement, you'll also start planning for a lot of changes – even financial changes.

That's why there's Westpac's Club 55.

On joining you're automatically entitled to a comprehensive array of banking benefits.

These include: **Free* Personal Cheque Account.** A personal cheque account free* of bank activity charges regardless of the number of cheques you use. *(Other bank fees and charges, plus Government rates, taxes and charges still apply.)

Club 55 Bonus Deposit. Club 55 is based around Westpac's Bonus Plus Deposit, a high interest term deposit account, where you can receive monthly interest.

Investments can be made from as little as $3000 for six months.

Free Westpac Card or Westpac MasterCard Card. With the Westpac Card or MasterCard card you can have access to Australia's largest Electronic Banking System.

Club 55 Travel Benefits. The following benefits are offered by Westpac Travel: • Club 55 Travel annual, with specially selected tours for club members. • Free travel insurance (valid for up to one month) plus a free travel bag whenever you book your Club 55 holiday or any other trip through Westpac Travel to the value of $200 or more. • Commission-free traveller's cheques.

Discounted Personal Loans. On loans from $2000 you'll receive a discount of 1% p.a. on the annual percentage rate, applying at time of enquiry.

Club 55 Investment and Retirement Counselling Service.

Document Safe Custody.

Club 55 Home & Contents Insurance Discounts.

Plus much, much more!

To find out more about Club 55, simply come into your nearest Westpac Branch today.

"Life begins... with Club 55"

Only from Westpac. The Bank.

Westpac

THE BANK

LIFE BEGINS WITH CLUB 55

Westpac Banking Corporation Westpac Savings Bank Limited

WEF 0803

StateBank

INTERNATIONAL TIMBER FESTIVAL

INTERNATIONAL TIMBER FESTIVAL

The Royal Melbourne Show

19-28 September 1985

OFFICIAL CATALOGUE 1985

$3.00

ALL YOU NEED IS FARMPOL.

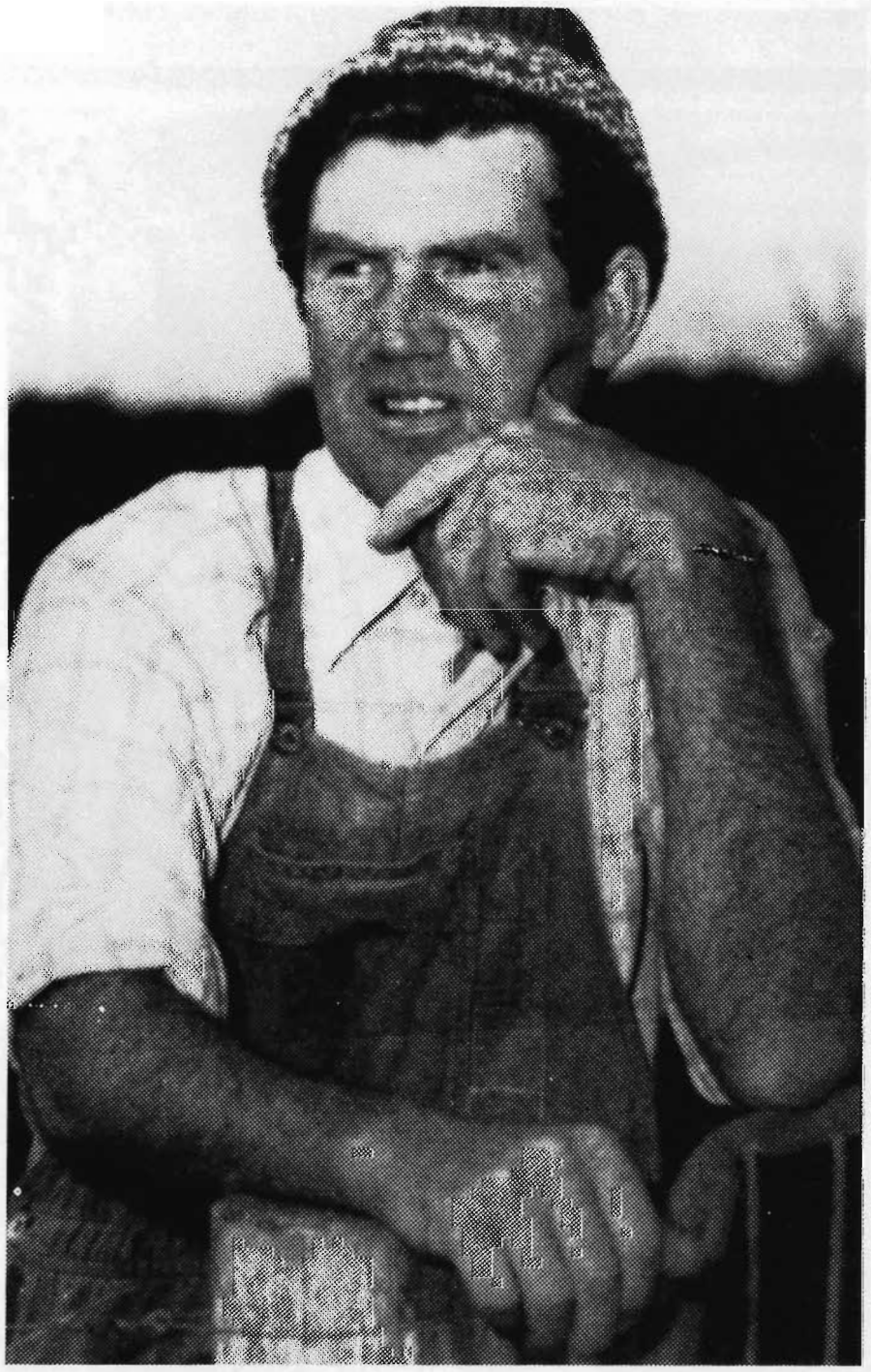

THE FARMERS' SECURITY SYSTEM.

Farmpol is the complete, one-stop insurance plan to cover every farmer's needs.

All the insurance you require in one policy; at the right price.

Farmpol is another Federation Combination — and one call does it all.

Contact us for full details and a free quotation.

FARMPOL COVERS ALL THESE RISKS. IN ONE POLICY. FIRE, HOME, MOTOR, VALUABLES, PLEASURE CRAFT, PUBLIC LIABILITY, MACHINERY BREAKDOWN, PERSONAL INCOME, FARM GOODS IN TRANSIT.

FEDERATION INSURANCE

The Federation Insurance Limited (Inc. in Vic.)

Victoria: 342 Flinders Street, Melbourne, 3000. Telephone 62 0101.
Albury 21 2922. Ararat 52 2667. Bairnsdale 52 4856. Ballarat 31 1653. Benalla 62 2392.
Bendigo 43 5527. Charlton 91 1589. Colac 31 3686. Dandenong 792 0442. Geelong 9 7908.
Hamilton 72 2856. Horsham 82 2246. Leongatha 62 4029. Mildura 23 1846.
Shepparton 21 4533. Swan Hill 32 2759. Traralgon 74 2574. Wangaratta 21 3487.
Warragul 23 1173. Warrnambool 62 2937.

The Royal Agricultural Society of Victoria
LIST OF OFFICE BEARERS, 1985

PATRON IN CHIEF

His Excellency the Right Honourable Sir Ninian Stephen, A.K., G.C.M.G., G.C.V.O., K.B.E.

PATRON

His Excellency Rear Admiral Sir BRIAN MURRAY, K.C.M.G., A.O.

PRESIDENT

G. R. STARRITT, O.B.E., "Kelso Park", R.S.D., Tatura, 3616.

VICE PRESIDENTS

J. H. H. SLEIGH, "Bayunga" P.O. Box 36, Nagambie, 3608.
J. M. BURSTON, "East Mount Ada", Benalla, 3672.
A. J. FISKEN, "Lal Lal Estate", Yendon, 3352.

TRUSTEES

The Hon. Sir WILLIAM McDONALD, Kt., 102 St. George's Road, Toorak, 3142.
P. B. RONALD, C.M.G., "Koo-man-goo-nong", Pakenham, 3810.
G. R. STARRITT, O.B.E., Kelso Park, RSD, Tatura, 3616.
G. P. H. WILSON, C.M.G., "Wilson House", Berwick, 3806.

LIFE COUNCILLORS:

W. A. ANGLISS, "Marnong", Donnybrook, 3652.
SIR RUPERT W. J. CLARKE, Bart, M.B.E., M.A., "Bolinda Vale", Clarkefield, 3430.
K. A. DRUMMOND, "Talgarno Park", P.B. Wodonga, 3690.
J. M. GARDINER, "Karalee", Tungamah, 3728.
G. HOWELL, 4/23 Asquith Street, Kew, 3101.
R. HUNTER, 8 Kensington Road, South Yarra, 3141.
J. W. KELLY, "Eulo", Caramut North, 3274.
D. W. R. KNOX, "Goulburn Park", Box 38, Nagambie, 3608.
C. O. MOORE, "Weerangourt", R.S.D. 136, Hamilton, 3300.
L. G. C. NICHOLAS, "Cooring Yering", Lilydale, 3140.
P. B. RONALD, C.M.G., "Koo-man-goo-nong", Pakenham, 3810.
G. R. STARRITT, O.B.E., "Kelso Park", R.S.D. Tatura, 3616.
J. W. D. WARD, 3 Kilbride, 173 Walsh Street, South Yarra, 3141.
The Hon. V. H. WILCOX, C.B.E., Q.C., "Carwoola", Alexandra, 3714.
G. P. H. WILSON, C.M.G., "Wilson House", Berwick, 3806.

MEMBERS OF COUNCIL:

J. BALFOUR BROWN, Sheffield Road, Montrose, 3765.
W. R. R. BEGGS, "Buln Gherin", Beaufort, 3373.
E. W. BEST, C.M.G., P.O. Box 55, Coldstream, 3770.
A. C. BOTT, "Naranghi", Yarrawonga, 3730.
J. K. BUCHANAN, A.M., "Gleneira", Flinders, 3929.
J. M. BURSTON, "East Mt. Ada", Benalla, 3672.
R. M. BUTLER, "Meadow Banks", Newstead, 3462.
SIR RODERICK CARNEGIE, Kt., 55 Collins Street, Melbourne, 3000.
W. D. CROWLEY, Q.P.M., Railway Road, Wesburn, 3139.
A. J. FISKEN, "Lal Lal Estate", Yendon, 3352.
C. B. GARDINER, 1 Hobby Street, Tongala, 3621.
R. B. GERRAND, M.B.E., Box 31, Sale, 3850.
A. GIBSON, 40 Balwyn Road, Canterbury, 3126.
W. McL. GREAVES, 48 Peel Street, Berwick, 3806.
B. R. J. HALLOWS, "Penmaen", Websters Road, Riddells Creek, 3431.
R. F. HASELGROVE, "Beneden", Lake Hawthorn, Merbein, 3505.
J. G. W. HEAD, "Grenada Park", Mangalore West, 3663.
C. R. KELLY, "Barwidgee", Caramut, 3274.
R. B. LANGDON, "Roseparke", Wallaces Road, Dromana, 3936.
F. B. LANGLANDS, 230 Thacker Street, Ocean Grove, 3226.
F. J. LITHGOW, "Flowerfield" Coldstream, 3770.
SIR CECIL LOOKER, Kt., 26 Tormey Street, North Balwyn, 3104.
The Hon. Sir WILLIAM McDONALD, Kt., 102 St. George's Road Toorak, 3142.
D. S. MacGREGOR, M.B.E., "Dalmore", Baringhup, 3463.
Sir IAN M. McLENNAN, K.C.M.G., K.B.E., 112 Walsh Street, South Yarra, 3141.
I. K. MORTON, A.M., 53 St. Kinnord Street, Essendon, 3040.
R. POTTER, "Yarram Park", Willaura, 3291.
J. W. RAE, a'Beckett Road, Narre Warren North, 3804.
J. S. A. ROBB, 7 Philip Ave., Ballarat, 3350.
J. H. H. SLEIGH, "Bayunga", P.O. Box 36, Nagambie, 3608.
I. McK. STARRITT, "Kelso Park", R.S.D., Tatura, 3616.
F. R.I. STEPHENS, "Vermont", R.M.B. 1154, Benalla, 3672.
K. W. URQUHART, "Boonerah", Hexham, 3273.
The Hon. EVAN WALKER, M.L.C., Department of Agriculture, G.P.O. Box 4041, Melbourne, 3001.
R. G. WALKER, "Pleasant Park", Goroke, 3412.

DIRECTOR:
Mr. J. B. PARRY,
1 Devorgilla Avenue, Toorak, 3142.

THE ROYAL AGRICULTURAL SOCIETY OF VICTORIA

ROYAL SHOWGROUNDS, EPSOM ROAD, ASCOT VALE, 3032

THE ANNUAL EXHIBITION will be open on THURSDAY, 19th SEPTEMBER, to SATURDAY, 28th SEPTEMBER, (including Sunday, 22nd) from 9.00 a.m.

Members of the Society, on presentation of their badges, will be admitted to the Grounds and Grand Stands free.

The public will be admitted on Thursday, 19th September, and on the remaining days of the Show, from 9 a.m., on payment of $7.00 for adults and $2.50 for children under 15 and pensioners.

No charge is made for admission to public Grand Stands.

Admission may be obtained at the gates by cash payment or on production of Member's badges or official passes, etc., also combined Rail and Show Tickets which are sold at most suburban and country stations.

Trams run direct from Elizabeth Street to the Show Grounds.

Prize Cards and Ribbons (which are copyright) will be displayed with the successful exhibits as follows:—

NORMAL CLASSES (Where Applicable)

First Prize	Blue-lettered Card, Blue Ribbon.
Second Prize	Red-lettered Card, Red Ribbon.
Third Prize	Black-lettered Card, White Ribbon.
Fourth Prize	Green-lettered Card. Yellow Ribbon.
Fifth Prize	Brown-lettered Card, Green Ribbon.
Sixth Prize	Grey-lettered Card. Buff Ribbon.
Very Highly Commended	Lavender-lettered Card and Ribon.
Highly Commended	Lavender-lettered Card and Ribbon.
Commended	Lavender-lettered Card and Ribbon.
Special	Green-lettered Card. Purple Ribbon.

GROUP CLASSES IN BEEF, DUAL PURPOSE AND DAIRY CATTLE SECTIONS ONLY

First Prize	Blue-lettered Card, Blue and Black Ribbon.
Second Prize	Red-lettered Card, Red and Black Ribbon.
Third Prize	Black-lettered Card, White and Black Ribbon.

CHAMPIONSHIPS

Champion Prize Winners	Blue-lettered Card.
Reserve Champion	Blue-lettered Card.
Junior Champion	Blue-lettered Card.
Reserve Junior Champion	Blue-lettered Card.

A ribbon will be carried around the necks of prize-winning Live Stock exhibits.

Supreme Champions will be distinguished by a light blue sash.

Grand Champions and Champions will be distinguished by a red, white and blue sash or rosette.

Senior Champions will be distinguished by a blue sash or rosette.

Reserve Senior Champions and Reserve Champions will be distinguished by a purple sash or rosette.

Junior Champions will be distinguished by a blue, red and blue sash or rosette and Reserve Junior Champions by a red, blue and red sash or rosette.

Refreshments of all kinds will be provided on the grounds by the Society's authorised caterers who bind themselves to supply everything of the best quality at Melbourne rates.

Royal Showgrounds,
Epsom Road, Ascot Vale, 3032.

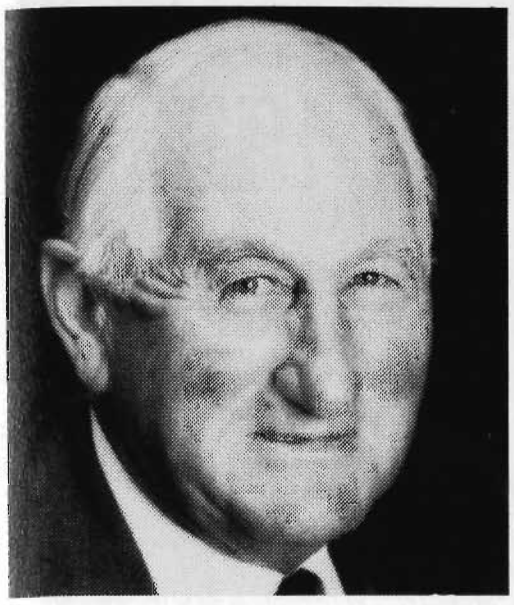

MESSAGE FROM THE CHAIRMAN OF THE ROYAL AGRICULTURAL SOCIETY OF VICTORIA'S WOODCHOP COMMITTEE, MR JOHN M GARDINER

This year's State Bank International Timber Festival is a landmark in the history of woodchopping and related sports in Australia, if not the world.

The Royal Agricultural Society of Victoria is extremely proud to achieve this coup as it will be the biggest woodchopping event yet to be staged in any country.

Within the 18 months, from the light of the concept to the final planning, our endeavours to make this world's first International Timber Festival successful has proven to be the most ultimately rewarding activity in all my 31 years on the Woodchop Committee; I'm sure all those involved in its planning feel the same way.

The concept itself was born following an application to the Victoria's 150th Anniversary Committee by the RASV in conjunction with the Victorian Axemen's Council to extend this year's woodchopping programme.

As woodchopping is one of the world's oldest sports — and definitely one of Australia's earliest competitive sports — favourable consideration was given to the application resulting in a $10,000 subsidy being made available by Victoria's 150th Committee.

With funding confirmed, the Committee seriously entertained the thought of events involving international representatives.

This programme, which now involves contestants from all leading timber industry countries competing in the 49 events, is the climax of 18 busy months of consultations with overseas timber sport organisations seeking interest and support.

Subsequent discussions involved a "lighting" fact-finding trip in November 1984 to New Zealand, United States and Canada by RASV Marketing Manager Mr Vance Hilton, Mr Val Quanchi, Secretary of the Victorian Axemen's Council and myself. Our thanks, by the way, must be made to Continental Airlines for their kind offering of tickets for travel to these countries.

Apart from approaching top axemen from these countries, we paid specific attention to the lumberjack circuit along the US West Coast and then went on to Vancouver, Canada.

The result of the mission is that the State Bank International Timber Festival has all the top boys from New Zealand, as well as four competitors from the United Kindom and many competitors from the United States and Canada in the world-class events.

The new events which have certainly not been used at competition level in Australia in the past should prove to be of extreme interest to both spectators and competitors.

There are 29 entries alone in the "Jack and Jill" events, with most of the women competing being from overseas. Five women, the majority from Canada, will compete in the log birling/(rolling). There is also a pretty wide representation from New Zealand for this event.

One of the women competing is a top Candian athlete and sports instructor who would like to stay on and teach this interesting sport to Australians.

Lee Le Captain, USA'S top Fancy Birler, also would like to stay and demonstrate around Australia after the Festival is over, so there's no doubt that these events are likely to stay on the programme in the ensuing years.

A large number of Australians are in the 65-entry axe-throwing event. And speed climbing, something we have never seen before, will be a thrill to watch.

Dennis Butler, a record holder of around 31 seconds for the 100ft climb and descent has come to Victoria to defend his title and Steve Bartow will be performing in the Main Arena as the Humes ARC Tree Top Clown as well as competing in the premier event, the Stihl Chainsaw International Speed Climb.

The timber industry as a whole has given great support to the International Festival and thanks must be given largely to the State Bank and Stihl Chainsaws in promoting and sponsoring timber and woodchopping as a major sport both in Australia and on an international level.

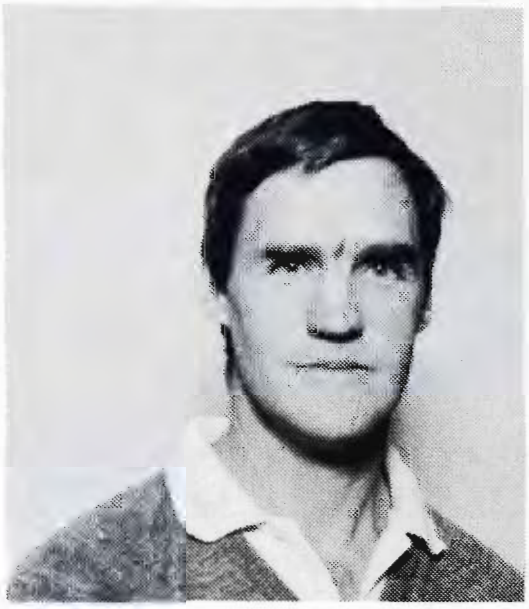

COMMENT FROM MR TOM O'DONNELL, PRESIDENT VICTORIAN AXEMEN'S COUNCIL

Nothing like this has ever happened in the history of Australian timber sports.

The Victorian Axemen's Council has never been asked to contribute so much to an event. Great Victorian axemen; The O'Tooles, Gary Smith . . . you could ask any of them . . . they'll tell you, there hasn't been a programme of this type that they can remember.

Back in 1970 and '71 we attempted to bring overseas representatives to Victoria to compete in woodchopping events. To my memory only Canadians attended the circuit competition. This was followed by a World Championship Timber Carnival, again a circuit programme, attended by fellows from United States and Canada.

It wasn't anywhere to the extent and magnitude of this year's State Bank International Timber Festival. In those days there was certainly nowhere near as much prize money, top names or stiff competition that there will be this time around.

Since the '70s I had harboured thoughts of a world-class timber carnival held in Victoria in the back of my mind.

The ideas were just waiting to come into fruition: For the Council to have the opportunity to initiate a programme that will top anything other countries can come up with: And what better time for the festival than during our state's wonderful 150th Anniversary celebrations?

The State Bank International Timber Festival is the culmination of nearly two years' thoroughness of the RASV Woodchopping Committee and Axemen's Council's attempts to provide an outstanding competition at an outstanding venue. I think we have succeeded in creating a "world first" in this direction, with the introduction of a "Timber Town" theme village reflecting the might of the industry, as well as extending the basic annual woodchop programme.

We have nearly every major timber sport country attending the Festival, and although a few countries have missed out on sending participants this year, we can only go from strength to strength. We may have plans for an even bigger festival for Australia's Bicentenary in 1988.

We welcome our very talented overseas visitors and their addition of novelty timber events and woodchopping expertise which I'm sure will be as popular with our spectators as they are in the United States and Canada. These colorful events will be "shots in the arm" for woodchopping in this country for they attract a large amount of media coverage and public interest.

Traditionally, our own axemen and women have been involved in general woodchop events, and from our records have achieved world champion status as a nation on this level. This Festival may be a change in direction for us all.

This International Timber Festival may be a dream come true for me, but for the timber industry and all its members and the Show patrons at large it will be the greatest thing since sliced bread.

Woodchopping is not a dying sport. It's not growing as fast as we like it, that's true, but it's a stable sport that stays with us from generation to generation. The introduction of modern technology has of course sped up the whole game by way of power saws and such, but in the whole the old ways have remained the best ways, just come and see.

StateBank
INTERNATIONAL TIMBER FESTIVAL

AN INTRODUCTION TO THE STATE BANK INTERNATIONAL TIMBER FESTIVAL

The State Bank International Timber Festival is the culmination of over 18 months of planning by the Royal Agricultural Society's Woodchop Committee, headed by the Chairman, Mr John M Gardiner.

The concept of a world championship timber festival to coincide with Victoria's 150th Anniversary celebrations, was born following an application made to the 150th Anniversary Committee for support to extend the ever popular woodchopping programme for this year's Royal Melbourne Show.

The $10,000 given to the programme by the 150th Committee has enabled the Woodchop Committee to invite representatives from leading timber sport countries to participate in the first world competition of this kind ever held.

Over 200 timber sports champions from the United States, Canada, UK, New Zealand and Australia have signed up to challenge for a share of the $A60,000 prize purse of the 49-event festival which has been billed as one of the most significant events in the history of woodchopping and associated sports in this country.

OFFICIAL OPENING OF FESTIVAL

Mrs Nancye Cain, wife of The Hon John Cain, Premier of Victoria, declares the State Bank International Timber Festival officially open on Friday September 20, at 11 a.m.

The "Timber Town" woodchop lawn in Peck Street is the venue for the opening ceremony. All overseas and Australian competitors will be in attendance.

First heats of the major woodchops, log birling, axe throwing and chokerman's races will be the highlights of the first day's competition.

Chops and snags of another kind will be a part of the Festival's closing ceremony, scheduled for 6 p.m., Saturday September 28.

The ceremony will be followed by a "Big Aussie Barbecue" for all competitors and organisers.

The barbecue will be staged in the Boral Woodchop Stadium with the best of Australian beef and sausages being supplied with the compliments of the Australian Meat and Livestock Corporation and the Meat and Allied Trades Federation.

The Melbourne Showground's Boral Pavilion, Australia's largest undercover woodchopping stadium, is the venue for the festival and has been recently re-constructed and renovated for this year's special programme.

Apart from being the centre for all the events, the new area will also be home to new displays and exhibits mounted by the numbers of commercial companies and other organisations involved with the timber industry associations.

General Regulations Relative to Wood Chopping

CONDITIONS OF ENTRY

1. Entries will be received in the Wood Chopping Section of the Royal Agricultural Society's Show subject to the rules and conditions hereinafter set out and also those appearing at the head of each section and in each class.

2. The Council of the Society or the Director shall have the power without assigning any reason to:
- (i) Reject or cancel any entry at any time
- (ii) Prohibit the participation by any person in any event or class for which entered.
- (iii) Cancel any event or class.
- (iv) Alter the time at which any class or event is to take place.
- (v) Alter the conditions of any event.
- (vi) Remove any competitor from the Show Grounds.
- (vii) Alter the date or time for the closing of entries for any section or class or for any particular entry.
- (viii) Transfer an exhibit or exhibitor from any class to any other class.

3. The Society or any official Judge, Steward, Officer or employee shall under no circumstances be responsible for:
- (a) the loss of any exhibit;
- (b) any damage or injury occasioned to or by any competitor.
- (c) any loss, damage or injury occasioned to or by any competitor.

4. The exhibitor enters entirely at his own risk. In case any competitor whilst on the Society's Show Grounds shall cause or be the cause of injury or damage to any exhibit or exhibitor or to the person or property of any member of the Society or the general public, the owner of such exhibit hereby indemnifies and keeps indemnified the Society, its officers, officials and members from and against all damages, costs, claims, expenses or liabilities incurred in connection with such exhibits. The competitor shall be liable to the Society and its employees, officers and officials for any damage or loss occasioned to any of them by the competitor or his agent.

5. The competitor shall at all times comply with the directions or requests of the Council of the Society or the Director. This shall, without limiting the generality of the foregoing, apply to the entry of the competitor, the conditions of event, the conduct of the competitor, the conducting of the event, the decisions of the Judge and the awarding of the prize.

6. The Council of the Society and the Director reserve the right to adjudicate on any entry or upon any question in dispute or doubt and to make any determination upon any matter whether covered by the conditions of entry or not and the decision so made shall be final and binding and the Society shall thereby have sole and absolute control of all matters affecting the conduct of the Show and the competitors. There shall be no right of appeal to any court of law or other body from any decision made by the Council of the Society or the Director.

7. A competitor shall not be eligible to compete in any class by reason of the Society's acceptance of the entry and/or the inclusion of the competitor's name in the Society's catalogue or by reason of an Exhibit Entry Ticket or number or other document having been printed, allotted or issued by the Society.

8. No entry can be changed by the exhibitor after entries close. The Director and the Society shall however have the power to do so at any time and in so doing may without limiting the generality of the foregoing alter the class for which the competitor is entered.

9. All entries must be made in writing on forms supplied by the Society unless otherwise permitted by the Director.

10. No rebates of fees for withdrawn entries will be made.

11. All entry forms must be signed by the competitor or his authorised agent.

12. Restrictions or limitations on the number of entries in any section may be made by the Society or the Director.

CONDUCT OF EXHIBITORS

13. Should the Council or the Director be of the opinion that a fraudulent, false or erroneous statement has been made by a competitor then the competitor may be dealt with in accordance with these Rules.

14. The Society or the Director may alter the Judge for any particular class at any time if it or he deems fit.

15. No person shall in any way consult or interfere with or attempt to interfere with the Judge or endeavour to interfere with his freedom of choice or judgment.

16. All competitors shall accept the decision of the Judge as final as to placings.

PROTESTS

17. A competitor may protest against an award won by an exhibit in the same class alleging infringement of the rules or ineligibility.

18. Such protests shall be addressed to the Director and be lodged at his office at the 1st Floor, Administrative Building, Cnr. DeGraves Street and Plummer Avenue, Show Grounds, before 12 noon on the day after the award in question has been made. Such protest shall be accompanied with a deposit of $5.00 which may be forfeited to the Society if the protest be found to be unfounded or frivolous.

19. The protest and all matters arising therefrom shall be determined by either the Council of the Society or the Director.

CONTROL OF SHOW

20. Should the Council or the Director be of the opinion that any rule or regulation whether set out in these rules or at the heading of a section or class has been broken or not observed or performed then the competitior may be disqualified, suspended for any period, fined or otherwise penalised at the discretion of the Council of the Society or the Director. The whole of the Show, the events thereat, the exhibits and exhibitors and their agents shall be under the complete control of and subject to the decisions and direction of the Council of the Society and/or the Director. Any decision or direction made by either shall be final and binding and no exhibitor shall have any right or cause of action against the Society or the members of the Council or the Director or any right to approach or seek relief from any Court because of any decision made by either the Council or the Director.

DEFINITIONS

21. 'Director" means and includes the person holding the office of Director of the Society and includes a Deputy appointed by him.

"Exhibitor" includes competitor and/or rider wherever the contest permits and includes his agent or anyone acting or purporting to be acting on his behalf whether or not he is employed by the exhibitor.

"Society" includes the Council of the Society.

Singular words include plural.

"Class" includes event and "event" includes class. Class also includes trophy competition or any other award.

THE ROYAL AGRICULTURAL SOCIETY OF VICTORIA GRATEFULLY ACKNOWLEDGES THE STATE BANK'S CONTRIBUTION TOWARD AND SPONSORSHIP OF THE INTERNATIONAL TIMBER FESTIVAL

IT IS WITH THE STATE BANK'S SUPPORT THAT THIS FESTIVAL, A WORLD FIRST, HAS PROGRESSED FROM THE CONCEPTUAL STAGES TO REALITY.

Section 26
WOOD CHOPPING CONTESTS

(Registered with the Central Victorian Axemen's Association
and held under the guidance of Australian Axemen's Association Rules).

STEWARD-IN-CHIEF:
J. M. GARDINER, Esq.

ASSISTANT STEWARDS-IN-CHIEF:

W. D. CROWLEY, Esq.; A. J. FISKEN, Esq.; D. S. MacGREGOR, M.B.E.; F. B. LANGLANDS, Esq.

DEPUTY STEWARD-IN-CHIEF:
V. QUANCHI, Esq.

WOOD CHOP ARENA BROADCASTER:
N. A. EDWARDS, Esq.

INTERNATIONAL ARENA STEWARD:
B. ESLINGER, Esq.

LOG STEWARD:
E. G. GIRI, Esq.

HANDICAPPER:
N. A. EDWARDS, Esq.

JUDGES AND STEWARDS:

J. ALEXANDER, Esq.
C. ARNELL, Esq.
P. BARKER, Esq.
T. BARTEL, Esq.
R. G. COSTIN, Esq.
Mrs JOAN EDWARDS
P. EDGE, Esq.
Mrs SHIRLEY ESLINGER
F. HEALEY, Esq

J. I. MACILWAIN, Esq.
G. MATHESON, Esq.
I. A. McKENZIE, Esq.
A. D. H. MOSES, Esq.
A. REYNOLDS, Esq.
N. SMITH, Esq.
T. G. STEEGE, Esq.
N. THOMAS, Esq.
J. WHELAN, Esq.
E. H. WILLIAMS, Esq.

WOOD CHOP SUPERINTENDENT: MR. R. YOUNG.

DISPUTES COMMITTEE: A quorum of three, consisting of Committeemen from Central, Midland, Western, North East and Border, South and Central Gippsland, North and East Gippsland Axemen's Associations and The Royal Agricultural Society of Victoria.

SASHES

Inscribed Sashes, presented by the Royal Agricultural Society of Victoria, will be awarded to the winners of Events Nos. 1 to 30 inclusive.

GRAND AGGREGATE TROPHY

The competitor gaining the highest number of points shall be declared the winner.

A Trophy valued at $100, presented by **THE NATIONAL AUSTRALIA BANK,** 271 Collins Street, Melbourne.

Points will be awarded as follows:—
1st, 4 points; 2nd, 2 points; 3rd, 1 point; in the grand finals of events Nos. 1 to 24 inclusive.

In the event of a tie the winner will be declared on a count back of the most wins in heats, semi-finals, and finals.

Previous winners: 1955, Ray Youd (Tas.); 1956, C. J. Lavis (N.S.W.); 1957, Jack O'Toole (Vic.); 1958, G. E. Parker (Qld.); 1959, Equal First, G. E. Parker (Qld.) and Mervyn Youd (Tas.); 1960, G. C. Richardson (N.S.W.); 1961, R. Sherriff (Tas.); 1962, L. S. Fullgrabe (S.A.); 1963, N. French (Tas.); 1964, A. H. Robbins (Vic.); 1965, L. J. Caldwell (Vic.); 1966, Jack O'Toole (Vic.); 1967, N. French (Tas.); 1968, G. R. Smith (Vic); 1969, D. Youd (Tas.); 1970, Jack O'Toole (Vic.); 1971, D. L. Youd (Tas.); 1972, G. R. Smith (Vic.); 1973, B. Youd (Tas.); 1974, L. Matheson (Vic.); 1975, R. Christian (Vic.); 1976, D. J. Foster (Tas.); 1977, G. R. Smith (Vic.); 1978, D. J. Foster (Tas); 1979, P. Dingle (Qld.); 1980, D. J. Foster (Tas.); 1981, D. J. Foster (Tas.); 1982, D. J. Foster (Tas.); 1983, D. J. Foster (Tas.); 1984 D. J. Foster (Tas.).

StateBank
INTERNATIONAL TIMBER FESTIVAL
WOOD CHOPPING CONTESTS

SPECIAL NOTICE

All axemen are requested to be present in the Axemen's dressing room at 9.00 a.m. Saturday, September 21st to be advised of the Rules they are chopping under.

All winners of Handicap events are subject to re-handicap for the remainder of the Show.

The Handicaps are subject to alteration as the handicapper thinks fit.

Penalty for win up to 4 seconds.

Axemen are to report to the Stewards half an hour before the time of the event they are to compete in.

Winners of prize money at Brisbane and Adelaide Royals must declare same to Handicapper before competing in any Event.

Scratchings must be notified to the Wood Chop Superintendent by 5 p.m. on the day prior to the event.

COMPETITIORS NOT NOTIFYING SCRATCHING WILL BE FINED $2.

All handicap events are handicapped behind scratch.

CONDITIONS

1. The logs and billets will be any variety of timber and any length approved by the Stewards. The diameter of all logs will be uniform.

2. ALL COMPETITORS, excluding sawyers, must state on the entry form their last win and handicap and a list of their last six performances anywhere, irrespective of Association or State, together with the name of the backmarker. Entry definitely not accepted unless last win and last six performances for each class of event entered, excluding sawing, are stated on back of entry form. This applies to ALL Australian and New Zealand competitors.

3. The contest will be chopped in heats and a final, according to the number of entries.

4. All logs and billets will be numbered, and will be drawn for by the Stewards.

5. The first and second competitors in each heat unless otherwise stated, shall compete in the semi-final or final. At the discretion of the Stewards, when there are two semi-finals, they may take one, two or three placegetters to start in the final.

6. No competitor will be allowed to make any axe marks on his log before his handicap starting time as allotted by the handicapper or to the foot holes or dog holes.

7. No persons, other than competitors and officials, will be allowed in the arena during the contest.

8. Axes must entirely sever logs in two parts; pushing or pulling will disqualify.

9. The decision of the Judges, in all cases, will be final as to places.

10. Competitors must be at their places previous to the advertised time of starting, or the event will be commenced without them.

11. All competitors must compete in white trousers, white singlets or singlets of recognised State, Association or Club Colours. Exemptions to this will be allowed in special events where singlets are provided by sponsorship or where the clothing is more suitable for a specific event and competitors must remain in the same uniform during presentation of awards. Any competitor through his state of health or other reason may apply to the Steward-in-Chief for dispensation in regards to wearing apparel. Footwear, predominantly white must always be worn.

12. In any Association or Club teams race, the Association or Club uniform coloured singlets are to be worn by team representing Association or Club.

13. A novice competitor is one who has not won a first prize in excess of $50 in any Standing Block or Underhand event. If required the competitor must make a statutory declaration to this effect.

14. The General Regulations shall form part of the conditions of entry.

15. All entries must be made in writing on forms supplied by the Society.

16. The decision of the Disputes Committee shall be final in all respects subject to any decisions or directions of the Council of the Society.

17. Competitors must use clamps as supplied by the Society in all Standing Block Events.

18. A competitor who wins an event after the posting of marks may be re-handicapped for any subsequent event or events. The Committee reserves the right to re-handicap a competitor before an event has commenced.

19. Any competitor, or other person, who in the opinion of the Council or Director conducts himself in an improper or unruly manner, or attempts to deceive an Official, or infringes any of the rules or conditions may be disqualified and/or dealt with as the Council or Director may deem fit.

20. Every care must be exercised to keep axes and saws covered. Axes and saws MUST NOT be carried among the general public unless so covered.

21. Logs situated in a reserved area adjacent to the Dressing Room will be provided to enable competitors to test their axes. Competitors shall not be permitted to test their axes in the main arena.

22. In the Underhand events all axemen must finish on their logs.

23. In a Tree Felling event any axeman chopping in a previously cut board hole will be disqualified.

24. Under no circumstances are axemen permitted to enter the Log Enclosure without the permission of the Log Steward.

25. In all sawing competitions saw cuts shall be started as close as possible to the front end of the log and shall not be more than 100 mm in from the edge of the top side. Oil may be used on the saw immediately prior to the commencement of the contest. In sawing contests the saw must saw through the log from one side only.

26. In sawing contests the wedger shall stand behind the log and if any wedger in any way touches or guides a saw or touches or guides that portion of the log which is being cut off, the competitor or team concerned shall be automatically disqualified. Definition:— "Behind the log" in this regulation shall be interpreted to mean the opposite end of the log to the saw cut.

27. In sawing contests if any wedger causes the judging machine to become inoperative or to record an inaccurate result the competitor or the team concerned will be liable to disqualification.

28. In the 400 mm diameter butchers blocks one member of each team shall open a scarf and cut the log approximately half way through, the first cutting member of the team on ceasing to cut shall retire to his neutral area and visually indicate to his partner, in a manner prescribed by stewards, that the other team member is to complete the cut by opening a scarf on the opposite side of the log.

INDEX TO COMPETITORS IN INTERNATIONAL TIMBER FESTIVAL.
INTERNATIONAL
Incl. N.Z.

A

ADAMS, Reg., Pennyside, Winborne Road,
Bere Regis, Wareham,
DORSET. BH20 7JJ. ENGLAND

ADAMS, Terry., No. 1 Clypitt Close,
Blandford,
DORSET. ENGLAND

B

BARTOW, Steve., 1316 Summit Loop,
Grants Pass,
OREGON, USA. 97527

BISBEY, Gregg, USA

BROWN, J., Box 87, Commodore Crt,
Williams Lake, B.C.,
CANADA. U26 2P2

C

CAMERON, I., 8 Wayfaur Ave.,
HAMILTON. NEW ZEALAND

CHARLES, K., 35 King Edward Street,
MOTUEKA. NEW ZEALAND

CHARLES, Ron., C/- K. Charles,
35 King Edward Street,
MOTUEKA. NEW ZEALAND

D

DIXON, Wesley., 14 Queen Street,
Ngaruawahia,
NORTH ISLAND. NEW ZEALAND

E

EDWARDS, R., P.O. Box 306,
Opotiki, BAY OF PLENTY,
NEW ZEALAND

ERICKSON, G., & D. STREICHERT
Box 168,
SLOCAN. B.C., CANADA. VOG 2CO

ESLINGER, R., Box 912,
McCLOUD. CALIF. USA. 96057

F

FELIX, D.F., 600 West B Street,
Lelabon, OREGON. USA. 97355

G

GOODWIN, J.C., Moerangi Rd.,
Temata, Raglan,
NORTH ISLAND. NEW ZEALAND

H

HART, Greg., Box 129, Whonnock,
BRITISH COLUMBIA. CANADA

H

HART, S., 65 River Road, R.D. 1.,
REPOROA. NEW ZEALAND

HARVEY, D., 731 S Auburn Street,
GRASS VALLEY.
CALIFORNIA. USA 95945

HOHNECK, Douglas., Matakaway Wharf Road,
R.D. 4.,
WAIUKU. NEW ZEALAND

HOLMQUIST, E., 8517 Timber Court,
Burnaby, B.C.,
CANADA. V5A 4B6

HUGHES, C., 52 Fife Street,
AUCKLAND. 2 NEW ZEALAND

HUGHES, M., 160 Elizabeth Drive,
TOKOROA. NEW ZEALAND

J

JAMES, T., Green Way Cottage,
Cross Gates, Llandridod Wells,
PONYS. WALES. U.K. LD1 6RF.

JEFFERSON, P., Box 35,
LIKELY. B.C. CANADA. VBL INO.

JEFFERSON, Ms. S., Box 35,
LIKELY. B.C. CANADA. VBL INO.

JOHNSON, Ms. A.L., 2836- 25th B,
CLARKSTON. WA. USA. 99403

L

LE CAPTAIN, Lee., 2421 Lake Shore Drive,
ESCANABA. MICHIGAN. USA 49829

LENTZ, M., 33838 River Drive,
CRESWELL. OREGON. USA 97426

Mc

McDONOUGH, D.R., 2514 Lake Shore Drive,
ESCANABA. MICHIGAN. USA 49829

N

NORTHCUTT, T., Star Rt. Box 1292-B Sonora,
CALIFORNIA. USA. 95370

S

SAYKLLY, F., 2421 Lake Shore Drive,
ESCANABA. MICHIGAN. USA 49829

SCOTT, Phillip., Barrington, Shelbourne Co.,
NOVA SCOTIA. CANADA. BOW IEO

SMITH, Ms. S.M., 4403 Del Rio Place,
ALBANY. OREGON. USA 97321

STOSTROM, D., 1499 Criteser Loop,
TOLEDO. OREGON. USA 97391

SULLIVAN, M.J., Deer Hill Road,
WINSTEA. CONNECTICUT. USA 06098

V

VAUGHAN, D., 874 N. 2nd Avenue,Williamslake,
BRITISH COLUMBIA,
CANADA. V2G 4H4

VICARY, R., R.D. 5.,
OTOROHANGA. NEW ZEALAND

W

WICKHEIM, Mavis., Wickeim Enterprises Ltd.,
RR1, Shawnigan Lake, B.C.
CANADA, VOR 2WO

INDEX TO COMPETITORS IN INTERNATIONAL TIMBER FESTIVAL.

AUSTRALIAN

A

ADDISON, L.E., Box 92, Currie, KING ISLAND. TAS. 7256
ALEXANDER, Jim., Box 86, COBDEN, VIC. 3266
ARBUTHNOT, Colin, 45 Polworth Street, COLAC. VIC. 3250
ARBUTHNOT, Wayne., 20 Wynne Street, COLAC. VIC. 3250
ARNELL, Colin., 14 Convery Court, GLADSTONE PARK. VIC. 3043
AUSTIN, Graeme., 28 Abbott Street, WALLSEND. N.S.W. 2287
AUSTIN, Lynette., 28 Abbott Street, WALLSEND. N.S.W. 2287

B

BALLIN, D.J., C/- Blackbutt Police Station Coulson Street, BLACKBUTT. QLD. 4305
BANNON, Patrick., R.S.D., Maryborough Rd., SHELBOURNE VIA MALDON. VIC.3463
BARKER, Peter., 138 Somerset Drive, MT. MARTHA. VIC. 3934
BARTEL, John., 33 Ready Street, RUTHERGLEN. VIC. 3685
BARTON, Ronald., 19 Halliday Street, EAGLEBY. QLD. 4207
BARTRAM, R., C/- Box 63, MT.BULLA. VIC. 3723
BAXTER, N.K., 29 Basin View Parade, BASIN VIEW. N.S.W. 2540
BEAMAN, P., Lot 2 Burgoyne Street, HUNTLY. VIC. 3551
BEAMS, A.A., R.D. 544, FLOWERY GULLY, TAS. 7251.
BEAMS, D.A., R.D. 544, FLOWERY GULLY, TAS. 7251.
BEUTEL, L., 96 Gainsborough Street, MOOROOKA. BRISBANE. QLD. 4105
BINNS, M.V., P.O. Box 11, RINGAROOMA. TAS. 7254
BREADMORE, R.C., 2 Grant Street, ST.HELENS. TAS. 7216.
BROWN, D.J., Mountain River, GROVE. HUON. TAS. 7109
BROWN, W.L., Main Road, DOVER. TAS. 7116

C

CALDWELL, L.A., P.O. Box 439, TRARALGON. VIC. 3844
CALDWELL, P., P.O. Box 870, TRARALGON. VIC. 3844
CALLINAN, G., 25 Codrington Street, BARNSLEY. N.S.W. 2301
CANFELL, B.G., 356 Irving Avenue, NORTH ROCKHAMPTON. QLD. 4701
CHRISTIE, J., 27 Buckland Street, WOODEND. VIC. 3442
CHRISTIE, M.J., 27 Buckland Street, WOODEND. VIC. 3442
CLANCY, S., 26 Henty Street, CULCAIRN. N.S.W. 2660
CLARK, G.D., 14 Gee Avenue, GEORGE TOWN TAS. 7253

C

CLIFFORD, A., Cliffords Road, Deep Bay, CYGNET. TAS. 7112
COLE, M.L., 21 Gravesend Street, COLAC. VIC. 3250
COLLIVER, G.V., 4/14 Station Street, COLDSTREAM. VIC. 3770
COLLIVER, P.V., 4/14 Station Street, COLDSTREAM. VIC. 3770
COWEN, R.I., P.O. Box 30, Mary Street, CYGNET. TAS. 7112
CRONIN, N., Lower Coldstream Road, CALLIOPE VIA ULMARRA. N.S.W. 2462
CROOKS, T.R., R.M.B. 4515, BUNG BONG. VIC. 3465

D

DAHL, C., M.S. 264, BUNDABERG. QLD. 4670
DARWEN, R., C/- P.O., BLACKWOOD. VIC. 3458
DAVIS, B.M., Box 515, BAIRNSDALE. VIC. 3875
DAVIS, M.R., Box 515, BAIRNSDALE. VIC. 3875
DILLON, R., Channel Highway, CYGNET. TAS. 7112.
DINGLE, H., 603 Branyan Drive, BUNDABERG. QLD. 4670
DINGLE, L., The Retreat, MT.PERRY. QLD. 4671
DINGLE, M., The Retreat, MT.PERRY. QLD. 4671
DINGLE, P.M., The Willows, MT.PERRY. QLD 4671
DUGGAN, I., 82A Clare Street, NEW TOWN. TAS. 7008
DURYEA, I.H., P.O., COROKOOKE. VIC. 3254

E

EARLEY, C.T., 53 Victoria Street, GEORGE TOWN. TAS. 7253
EDEBOHLS, A., P.O. Box 530, MOE. VIC. 3825
EDEBOHLS, R., 77 Bungo Street, EDEN. N.S.W. 2551.
EDGE, P., P.O. Box 163, COLAC. VIC. 3250
EDWARDS, D.H., 29 Shard Cres., WHYALLA. STUART. S.A. 5600
ESTCOURT, Gordon C., Freemans Road, TRARALGON WEST. VIC. 3844
ESTCOURT, Graeme C., Freemans Road, TRARALGON WEST. VIC. 3844

F

FELLOWS, W., 35 Beech Drive, ROSEBERY. TAS. 7470
FISHER, K.R., 47 Nicholson Street, ORBOST. VIC. 3888
FITZPATRICK, G., 18 Swiss Chalet Road, HEALESVILLE. VIC. 3777
FLESSER, M.J., 1 Omaru Street, LOGANHOLME. BRISBANE. QLD. 4129
FORREST, P., 41 Neale Street, BENDIGO. VIC. 3550
FOSTER, D.G., P.O. Box 85, LATROBE. TAS. 7307
FOSTER, D.J., 58 Triton Road, EAST DEVONPORT. TAS. 7310

INDEX TO COMPETITORS IN INTERNATIONAL TIMBER FESTIVAL.

AUSTRALIAN

G

GILLAM, J., 32 Duke Street, BOOLARRA. VIC. 3870
GOFTON, P., PYENGANA. TAS. 7254
GREENTREE, D.P., 16 Redbank Road, MUDGEE. N.S.W. 2850
GROVES, B.F., P.O. Box 38, ZEEHAN. TAS. 7469
GURR, M.W., R.S.D. 127, Bass Highway, DELORAINE. TAS. 7304

H

HALL, R.A., R.S.D. 985, SCOTTSDALE. TAS. 7254
HANSFORD, D., 119A Duke Street, CASTLEMAINE. VIC. 3450
HANSFORD, G., 119A Duke Street, CASTLEMAINE. VIC. 3450
HARDING, R., 52 Cribbes Road, WANGARATTA. VIC. 3677
HARDINGHAM, A., 90 Garden Street, PORTLAND. VIC. 3305
HARDWICKE, B., 6 Lewis Street, St.Leonards LAUNCESTON. TAS. 7250
HAYDEN, D., P.O. Box 345, LITHGOW. N.S.W. 2790
HAYS, B., Forth Road, FORTH. TAS. 7310
HAYS, N.W., R.S.D. 520, DEVONPORT. TAS. 7310
HEALEY, C., 15 Christensen Close, TRARALGON. VIC. 3844
HEWITT, G.S., Mt. Envy, GIN GIN. QLD. 4671
HEWITT, K.R., 153 Caboolture River Road, MORAYFIELD. QLD. 4506
HILL, J., House 2, Dederang Terminal Station R.M.B. 6540, DEDERANG. VIC. 3691
HINDS, T., RINGAROOMA. TAS. 7254
HINES, J., Off Millett Street, ST.ARNAUD. VIC. 3478
HOOPER, P., 49 Westmoreland Blvd, SPRINGWOOD. QLD. 4127
HUSSON, A.B., 3 Osborne Street, TRARALGON. VIC. 3844

K

KIRLEY, M., 23 Goundry Street, Gateshead, NEWCASTLE. N.S.W. 2290
KNIGHT, P.C., Ivy Farm, LOWER TOWAMBA. N.S.W. 2550

L

LANGELAAN, M. Jnr., 208 Burke Street, WARRAGUL. VIC. 3820
LARSEN, W.L., 19 Scarborough Drive, WODONGA. VIC. 3690
LINDNER, G., 136 Halsey Road, AIRPORT WEST. VIC. 3042
LINDNER, S., 136 Halsey Road, AIRPORT WEST. VIC. 3042

L

LLOYD, D.J., 'Cooinda', Lake Road, HILLCREST. VIC. 3351
LOCKYER, I.G., 3 Nelson Street, SEBASTOPOL. VIC. 3356
LONT, G., Yinnar Road, YINNAR. VIC. 3869
LORD, P.J., R.M.B. 1650, TALLANGATTA. VIC. 3700
LORD, S.W., R.M.B. 1650, TALLANGATTA. VIC. 3700

M

MACHEN, E., Red Hill Road, CALLIGNEE. VIA TRARALGON. VIC. 3844
MACILWAIN, J.I., 81 Rosella Street, EAST DONCASTER. VIC. 3109
McINTOSH, C., P.O. Box 29, KYOGLE. N.S.W. 2474
McINTOSH, P., 26 Lawson Street, SUNBURY. VIC. 3429
McKEAN, D.M., 24 Church Road, YARRAM. VIC. 3971
McKENDRY, J., 270 King Street, BENDIGO. VIC. 3550
MADEX, R., 59 Alamein Street, MORWELL. VIC. 3840
MAHER, M., 89 Davidson Street, DENILIQUIN. N.S.W. 2710
MALSEM, F.A., Murmungee, Hall Road, MURMUNGEE. VIC. 3747
MATHESON, G.A., 12 Jayarra Street, SIMPSON. VIC. 3266
MATHESON, G., P.O. Box 39, TRENTHAM. VIC. 3458
MATHESON, L., Bundaleer, R.M.B. 2700, COBDEN. VIC. 3266
MATHESON, O.G., Park Street, TRENTHAM. VIC. 3458
MEYER, A., 36 Fairfax Circuit, DEER PARK. VIC. 3023
MEYER, K., 10 Carnarvon Avenue, THE BASIN. VIC. 3154
MEYER, Norm., 84 Clydesdale Road, AIRPORT WEST. VIC. 3042
MEYER, N.R., 6 Dalkeith Avenue, TULLAMARINE. VIC. 3043
MILLMAN, G., Spring Street, COCKATOO. VIC. 3781
MUMFORD, M.J., 9 Wesley Street, YARRAM. VIC. 3971
MUNDAY, Ms. C.E., 'Woodbine', KIAH. N.S.W. 2551
MUNDAY, G.E., Flat 3, Wykes Avenue, EDEN. N.S.W. 2551
MUNDAY, H.J., 26 Taroona Avenue, Shorewell, BURNIE. TAS. 7320
MUNDAY, R.F., ' Woodbyne', KIAH. N.S.W. 2551

INDEX TO COMPETITORS IN INTERNATIONAL TIMBER FESTIVAL.

AUSTRALIAN

N

NEWCOMBE, G., Pirron Yallock, W.S.D., VIA COLAC. VIC. 3250
NEWCOMBE, M., Pirron Yallock, W.S.D., VIA COLAC. VIC. 3250
NEWCOMBE, T., Pirron Yallock, W.S.D., VIA COLAC. VIC. 3250

O

O'DONNELL, T.F., 88 Kensington Road, LEOPOLD. VIC. 3224
O'DOWD, J.L., 17 Lawrence Court, COLAC. VIC. 3250
O'TOOLE, B., Pharoahs Road, WARRAGUL. VIC. 3820
O'TOOLE, J.L., 24 Whittens Lane, DONCASTER. VIC. 3108
O'TOOLE, L., 8 Outhwaite Avenue, DONCASTER. VIC. 3108
O'TOOLE, M., 6 Murchison Street, BROADFORD. VIC. 3658
O'TOOLE, P., 204 Mollison Street, KYNETON. VIC. 3444

P

PAGE, E., Back Creek Road, LOCHIEL. N.S.W. 2549
PARKER, G.E., Great Ocean Road, APOLLO BAY. VIC. 3233
PATTERSON, R., R.S.D. H 175, Delacombe Heights, BALLARAT. VIC. 3352
PATTISON, T.W., 3 Hattam Street, GOLDEN SQUARE. VIC. 3555
PEARCE, A., R.M.B. 4673, Pearces Road, BULLARTO SOUTH. VIC. 3461

Q

QUIGG, G., R.M.B. 248, 'Millview', SUTTON FOREST. N.S.W. 2577

R

RADFORD, D.K., C/- Prahran Crime Cars, PRAHRAN. VIC. 3181
RATTRAY, E., PYENGANA. TAS. 7254
RATTRAY, L., PYENGANA. TAS. 7254
REES, S., CARRAJUNG. VIC. 3844
REYNOLDS, A., 72 Solar Drive West, WHITTINGTON. VIC. 3219
RITTER, N., R.S.D. 897, MONTANA. TAS. 7304
ROBBINS, A.H., 42 Tulloh Street, COLAC. VIC. 3250
ROBBINS, J.H.M., 28 Clark Street, COLAC. VIC. 3250
ROBBINS, J.W., 19 Hart Street, COLAC. VIC. 3250
ROBINS, Russell., 43 Reid Street, RUTHERGLEN. VIC. 3685
ROTHENBERG, G.W., 7 Campbell Avenue, WODONGA. VIC. 3690
ROWLINGS, G., P.O. Box 53, ST.HELENS. TAS. 7216

S

SCHIMLECK, W.J., 16 James Street, WHITTLESEA. VIC. 3757
SCHULTZ, K., P.O. Box 527, MYRTLEFORD. VIC. 3737
SCOTT, Ian., P.O. Box 100, Geeveston, HUON. TAS. 7116
SHEPPARD, D., Main Road, BUNGAREE. VIC. 3352
SIDWELL, A.E., Bellbird Road, R.M.B. 8600, CLIFTON CREEK, VIC. 3875
SKIPPER, G., 9 Vereker Street, Cooper Plains, BRISBANE. QLD. 4108
SKIPPER, Ms. V., C/- R. Youd, Westbury Pl, DELORAINE. TAS. 7304
SMITH, G.R., P.O. Box 3, MITTA MITTA. VIC. 3701
SMITH, M.A., 1 Sofia Court, WODONGA. VIC. 3690
SMITH, O.A., High Street, ROSS. TAS. 7209
SMITH, P.R., Giltrap Road, MITTA MITTA. VIC. 3701
STARTIN, J.H., WILLINA, VIA COOLONGOLOOK. N.S.W. 2423
STEWART, G.J., 134 Noga Avenue, EAST KEILOR. VIC. 3033
SUCKLING, G., R.M.B. 1323, KORWEINGUBOORA. VIC. 3461
SUCKLING, H.J., R.M.B. 1323, KORWEINGUBOORA. VIC. 3461
SYMONS, C., 6 Gartford Street, ROBERTSON. QLD. 4109

T

TAYLOR, T., 96 Hughes Street, DENILIQUIN. N.S.W. 2710
THEXTON, D.J., 47 Nicholson Street, ORBOST. VIC. 3888
THOMAS, N.G., 7 Nagle Drive, BELMONT. GEELONG. VIC. 3216
TROTTER, W., 1 Pitt Street, COLAC. VIC. 3250

V

VAUGHAN, D., Box 6070 Plaza, COFFS HARBOUR. N.S.W. 2450

W

WARE, Miss J., C/- 36 Grigg Street, DELORAINE. TAS. 7304
WARFORD, A., 75 Argyle Street, TRARALGON. VIC. 3844
WHEELER, B.L., Hyland Way, CARRAJUNG LOWER. VIC. 3844
WHITESIDE, F., R.M.B. 1167, COBDEN. VIC. 3266
WILSON, R., 33 Elm Street, WODONGA. VIC. 3690
WINKEL, B.J., Sellins Road, MT.MEE. QLD. 4521

INDEX TO COMPETITORS IN INTERNATIONAL TIMBER FESTIVAL.

AUSTRALIAN

W

WINKEL, H.P., Fernbrook Road, DORRIGO.
N.S.W. 2453

WRIGHT, G.J., Kilmore Road, LANCEFIELD.
VIC. 3435

Y

YOUD, B.J., 36 Grigg Street, DELORAINE.
TAS. 7304

YOUD, K., P.O., WESLEY VALE. TAS. 7307

YOUD, Rodney., Westbury Pl, DELORAINE. TAS.
7304

Y

YOUNG, R., 13 McGrettons Road, HEALESVILLE.
VIC. 3777

TIMETABLE OF FINALS

Event 1. Victorian's 150th Birthday International Underhand Championship - 6.40 p.m. Saturday September 21.

Event 2. The "Boral Cyclone Ltd." 350mm International Underhand Championship - 2.00 p.m. Saturday September 28.

Event 3. Graeme Smith Timbers Pty. Ltd 300mm International Standing Block Championship- 3.10 p.m. Sunday September 22.

Event 4. The "Trojan Golden Axe" 350mm International Standing Block Championship- 7.10 p.m. Wednesday September 25.

Event 5. The "Bowens Timber" 300mm International Tree Felling Championship (Two Jigger Boards) - 3.00 p.m. Saturday September 21.

Event 6. The "Maribyrnong Timber" 300mm International Tree Felling Championship (Three Jigger Boards) - 4.00 p.m. Thursday September 26.

Event 7. The "Corinthian Industries" 500mm International Double Handed (Bucking) Sawing Championship - 2.10 p.m. Tuesday September 24.

Event 8. The "A.P.D. Snacks" 375mm International Single Hand (Bucking) Sawing Championship- 12.14 p.m. Thursday September 26.

Event 9. The "Stihl Saw" 500mm International Hot Power Saw Championship - 12.17 p.m. Thursday September 26.

Event 10. The "Victorian Axemen's Council" 900mm International Underhand Championship (Team of Four) - 11.40 a.m. Friday September 27.

Event 11. The "C.U.B." Open Teams Medley (Team of Six) - 4.30 p.m. Saturday September 28.

Event 12. The "Mathews Timber" Teams Relay Handicap (Team of Two) Underhand, Standing Block - 11.30 a.m. Thursday September 26.

Event 13. The "Stihl Saw" International Speed Climb Championship - 7.00 p.m. Saturday September 28.

Event 14. The "Stihl Chain Saw" International Tree Topping Championship - 7.00 p.m. Saturday September 28.

Event 15. The "Marlboro" International Male Log Birling Championship - 1.46 p.m. Saturday September 28.

Event 16. The "Timber Festival" International Female Log Birling Championship - 1.36 p.m. Saturday September 28.

Event 17. The "Timber Festival" International Axe Throwing Championship - 12.57 p.m. Saturday September 28.

Event 18. The "Timber Festival" International Obstacle Pole Race Championship - 1.23 p.m. Saturday September 28.

Event 19. The "Timber Festival" International Chokermans Race Championship - 12.54 p.m. Saturday September 28.

Event 20. The "Timber Festival" International "Jack & Jill" Double Handed (Bucking) Sawing Championship - 12.29 p.m. Thursday September 26.

Event 21. The "BHP" Thousand 375mm World Underhand Handicap - 5.20 p.m. Wednesday September 25.

Event 22. The "BHP" Thousand 350mm World Standing Block Handicap - 2.50 p.m. Thursday September 26.

Event 23. The BHP" 375mm Thousand World Underhand Championship - 1.40 p.m. Thursday September 26.

Event 24. The "BHP" Special 300mm Standing Block Handicap - 4.10 p.m. Saturday September 28.

Event 25. The "Mad Mouse" 250mm Novice Standing Block Handicap - 11.20 a.m. Saturday September 21.

Event 26. The "Gunnersens" Standing Block Handicap - 11.30 a.m. Sunday September 22.

Event 27. The "Brim Medallions" 300mm Standing Block Handicap - 3.50 p.m. Saturday September 21.

Event 28. The "Evan Evans Flags" 250mm Standing Block Handicap - 7.10 p.m. Saturday September 21.

Event 29. The "Thomas Amusements" 250mm Standing Block Handicap - 5.20 p.m. Friday September 27.

Event 30. The "Dickie Donuts" 300mm Standing Block Handicap - 4.00 p.m. Monday 23rd September.

Event 31. The "Jack O'Toole" 325mm Standing Block Handicap - 5.50 p.m. Tuesday September 24.

Event 32. The "William Adams Tractors" 375mm Australasian Standing Block Championship- 5.30 p.m. Monday September 23.

Event 33. The "BHP" 300mm Underhand Championship - 2.10 p.m. Thursday September 26.

Event 34. The "Niagara Therapy" 300mm Novice Underhand Handicap - 4.30 p.m. Sunday September 22.

Event 35. The "Glenrobyn Enterprises" 300mm Underhand Handicap - 3.20 p.m. Saturday September 21.

Event 36. The "Terry Brookes" Underhand Handicap - 4.50 p.m. Sunday September 22.

Event 37. The "Frank Foster Amusements" 300mm Underhand Handicap - 5.50 p.m. Sunday September 22.

Event 38. The "Glenrobyn Enterprises" 325mm Underhand Handicap - 4.20 p.m. Saturday September 28.

Event 39. The "Poulan Chain Saw" 350mm Underhand Handicap - 11.30 a.m. Tuesday September 24. ✓

Event 40. The "Stihl Chain Saw" 300mm Tree Felling Handicap - 3.00 p.m. Monday September 23. ✓

Event 41. The "Pavier Amusements" 325mm Tree Felling Handicap - 12.00 noon - Saturday September 28.

Event 42. The "Tall Timber" 300mm Australasian Hard Hitting Championship (Standing) - 2.20 p.m. Thursday September 26.

Event 43. The "Alstergren Pty. Ltd." 300mm Hard Hitting Contest (Underhand) - 11.50 a.m. Saturday September 28.

Event 44. The "T.A.A." 400 Two Man Relay Standing Block Handicap - 2.50 p.m. Friday September 27.

Event 45. The "Glenrobyn Enterprises" 450mm Double Handed Open Sawing Handicap - 2.30 p.m. Wednesday September 25.

Event 46. The "Stihl Chain Saw" 425mm Chain Saw Operators Championship - 1.10 p.m. Saturday September 28.

Event 47. The "Poulan Chain Saw" 300mm Novelty Event - 1.26 p.m. Saturday September 28.

Event 48. The "T.A.A." Victorian Inter Association Teams Race (Teams of Six) - 5.10 p.m. Thursday September 26.

Event 49. The "Pavier Amusements" Australia versus The Rest of the World Teams Race (Teams of Eight) - 3.30 p.m. Sunday September 22.

✓ 1st, 2nd + 3rd unknown in these Events

EVENT 1

VICTORIA'S 150th BIRTHDAY INTERNATIONAL UNDERHAND CHAMPIONSHIP.

BLOCKS 325 mm in diameter. TOTAL PRIZE MONEY $1,850. First prize, $1000, Hytest Racer Axe, "C.U.B." Silver Tankard, RASV Sash, 150th Birthday Gold Medallion; Second prize, $500, RASV Ribbon, 150th Birthday Silver Medallion; Third prize, $250, RASV Ribbon, 150th Birthday Bronze Medallion, Fourth prize, $100, RASV Ribbon.

EVENT 2

THE "BORAL CYCLONE LTD." 350 mm INTERNATIONAL UNDERHAND CHAMPIONSHIP.

BLOCKS 350 mm in diameter. TOTAL PRIZE MONEY $1,850 presented by **BORAL CYCLONE LIMITED, HARDWARE DIVISION, 221 EAST BOUNDARY ROAD, EAST BENTLEIGH, 3165. Telephone 579 1777.** First prize, $1,000, "C.U.B." Silver Tankard, RASV Sash, 150th Birthday Gold Medallion; Second prize, $500, RASV Ribbon, 150th Birthday Silver Medallion; Third prize, $250, RASV Ribbon, 150th Birthday Bronze Medallion; Fourth prize, $100, RASV Ribbon.

EVENT 3

GRAEME SMITH TIMBERS PTY. LTD. 300 mm INTERNATIONAL STANDING BLOCK CHAMPIONSHIP.

BLOCKS 300 mm in diameter. TOTAL PRIZE MONEY, $1,850. presented by **GRAEME SMITH TIMBERS PTY. LTD., 1st FLOOR, HEINE HOUSE, 11 QUEENS ROAD, MELBOURNE, 3004. Telephone 267 6833.** First prize, $1,000, Hytest Racer Axe, "C.U.B." Silver Tankard, RASV Sash, 150th Birthday Gold Medallion; Second prize, $500, RASV Ribbon, 150th Birthday Silver Medallion; Third prize, $250, RASV Ribbon, 150th Birthday Bronze Medallion; Fourth prize, $100, RASV Ribbon.

EVENT 4

THE "TROJAN GOLDEN AXE" 350 mm INTERNATIONAL STANDING BLOCK CHAMPIONSHIP.

BLOCKS 350 mm in diameter. TOTAL PRIZE MONEY, $1,850, presented by **TROJAN PTY. LIMITED, 38 RALEIGH STREET, FOOTSCRAY, 3011. Telephone 318 5888.** First prize, $1,000, Miniature Gold Plated Axe, "C.U.B." Silver Tankard, RASV Sash, 150th Birthday Gold Medallion; Second prize, $500, RASV Ribbon, 150th Birthday Silver Medallion; Third prize, $250, RASV Ribbon, 150th Birthday Bronze Medallion; Fourth prize, $100, RASV Ribbon.

EVENT 5

THE "BOWENS TIMBER" 300 mm INTERNATIONAL TREE FELLING CHAMPIONSHIP (TWO JIGGER BOARDS).

BLOCKS 300 mm in diameter. TOTAL PRIZE MONEY, $1,850. presented by **BOWEN & POMEROY PTY. LTD., 1st FLOOR, 360 DORSET ROAD, CROYDON, 3136.** First prize, $1,000, Hytest Racer Axe, "C.U.B." Silver Tankard, RASV Sash, 150th Birthday Gold Medallion; Second prize, $500, RASV Ribbon, 150th Birthday Silver Medallion; Third prize, $250, RASV Ribbon, 150th Birthday Bronze Medallion; Fourth prize, $100, RASV Ribbon.

CONDITIONS

Competitors shall use two boards only to climb one side of the tree. From the top board the competitor shall cut both sides of the log, that is, left and right sides. One complete chip must be cut from the opposite side to the opening scarf. Any competitor chopping in a previously cut board hole will be disqualified.

EVENT 6

THE "MARIBYRNONG TIMBER" 300 mm INTERNATIONAL TREE FELLING CHAMPIONSHIP (THREE JIGGER BOARDS).

BLOCKS 300 mm in diameter. TOTAL PRIZE MONEY, $1,850. presented by **MARIBYRNONG TIMBER & BUILDING SUPPLIES, 60 EMU ROAD, MAIDSTONE NORTH, 3012.** First prize, $1,000, Hytest Racer Axe, "C.U.B." Silver Tankard, RASV Sash, 150th Birthday Gold Medallion; Second prize, $500, RASV Ribbon, 150th Birthday Silver Medallion; Third prize, $250, RASV Ribbon, 150th Birthday Bronze Medallion; Fourth prize, $100, RASV Ribbon.

CONDITIONS

Competitors must put three boards above each other and cut out front scarf, then descend removing the three boards to ground and put same three boards in on the other side and cut out back scarf. (Logs must not be cut off from one side). Any competitor chopping in a previously cut board hole will be disqualified. Axemen to state whether left or right handed.

EVENT 7

THE "CORINTHIAN INDUSTRIES" 500 mm INTERNATIONAL DOUBLE HANDED (BUCKING) SAWING CHAMPIONSHIP.

BLOCKS 500 mm in diameter, TOTAL PRIZE MONEY, $1,850. presented by **CORINTHIAN INDUSTRIES (VIC) PTY. LTD., 6 HEALY ROAD, DANDENONG, 3175, Telephone 792 0121.** First prize, $1,000, "C.U.B." Silver Tankards, RASV Sashes, 150th Birthday Gold Medallions; Second prize, $500, RASV Ribbons, 150th Birthday Silver Medallions; Third prize, $250, RASV Ribbons, 150th Birthday Bronze Medallions; Fourth prize, $100, RASV Ribbons.

CONDITIONS

Conditions 25, 26 and 27 apply. The saw may rest on the top of the log to start. No saw cuts permitted prior to start. Open to any style of crosscut saw. The bottom of the log will be 500 mm above ground level.

EVENT 8

THE "A.P.D. SNACKS" 375 mm INTERNATIONAL SINGLE HAND (BUCKING) SAWING CHAMPIONSHIP.

BLOCKS 375 mm in diameter. TOTAL PRIZE MONEY, $1,850. presented by **A.P.D. SNACK FOODS PTY. LTD., 8 KING STREET, OAKLEIGH, 3166 Telephone 568 2644.** First prize, $1,000, "C.U.B." Silver Tankard, RASV Sash, 150th Birthday Gold Medallion; Second prize, $500, RASV Ribbon, 150th Birthday Silver Medallion; Third prize, $250, RASV Ribbon, 150th Birthday Bronze Medallion; Fourth prize, $100, RASV Ribbon.

CONDITIONS

As set out for Event 7.

EVENT 9

THE "STIHL CHAIN SAW" 500 mm INTERNATIONAL HOT POWER SAW CHAMPIONSHIP.

BLOCKS 500 mm in diameter. TOTAL PRIZE MONEY, $2,000, presented by **STIHL CHAIN SAW (AUST.) PTY. LTD., 2 FORBES CLOSE, SCORESBY, 3179. Telephone 765 1455.** First prize, $1,200, "C.U.B." Silver Tankard, RASV Sash, 150th Birthday Gold Medallion; Second prize, $500, RASV Ribbon, 150th Birthday Silver Medallion; Third prize, $200, RASV Ribbon, 150th Birthday Bronze Medallion; Fourth prize, $100, RASV Ribbon.

CONDITIONS

1. Competitors will use a recognised trade chain saw of any capacity and of one cylinder, modified and known commonly as a "Hot Saw". Chain and guide bar of own choice and length. Automatic starting not permitted. Competitors are requested to indicate on the entry form — the type of saw they will use — the capacity — and any significant titles or wins they have achieved.
2. The engine serial number must be visible for inspection. The right to dismantle and inspect the motor remains with the Society and should it be necessary, it will have this carried out by a recognised chain saw representative.
3. A "Mac" 101 (go-cart) motor is excluded from this event.
4. Fuel shall be supplied by the competitor and be of his choice.
5. Clothing, safety trousers, eye glasses and ear muffs are the competitors choice but are recommended. Each competitor enters this event at his own risk.
6. No competitor shall run his saw during Show hours unless authorised by the Chief Steward or his Deputy. Competitors shall be permitted one minute warm-up prior to the commencement of the event. Un-authorised running of motor may result in disqualification and forfeiture of entry fee.
7. Conduct of event . . . Contest will start with motor running away from log. Time will start with the release of the Starter's spring rope, and end when the third disc is cut.
   . . .The first cut must be nose in horizontally within an area marked by the Ring Steward and cut a horizontal line on the opposite side of the log, a cut is made down and then up to complete the first disc.
   . . .The second cut is a complete downward cut.
   . . .The third and final cut shall be a complete upward cut. Fastest time wins the heat or event.
   Competitors must cut within the area marked by the Ring Steward plus or minus 1.3 mm (½ inch).
   In the event of a tie a cut-off will take place. Competitors will compete in a series of heats for the period of the Festival. **One competitor alone for each saw.**

EVENT 10

THE "VICTORIAN AXEMEN'S COUNCIL" 900 mm INTERNATIONAL UNDERHAND CHAMPIONSHIP (TEAM OF FOUR).

Entry Fee per Competitor, RASV Members, $5.50; Non-Members $9.

BLOCKS 900 mm in diameter, one metre in length. TOTAL PRIZE MONEY, $2,000. presented by **THE VICTORIAN AXEMEN'S COUNCIL on behalf of VICTORIA'S 150th BIRTHDAY COMMITTEE.** First prize, $1,000, "C.U.B." Silver Tankards, RASV Sashes, 150th Birthday Gold Medallions; Second prize, $500, RASV Ribbons, 150th Birthday Silver Medallions; Third prize, $200, RASV Ribbons, 150th Birthday Bronze Medallions; Fourth prize, $100, RASV Ribbons.

CONDITIONS

Each team shall be selected by the Handicapper from entrants. Each team member must cut at least one time. No restriction on time each member cuts nor number of times. Team members to select a team leader who may remain at log and call individual competitor. Other competitors to remain clear from log at an area defined by Ring Steward and to step to log when signalled by Team Leader. No two competitors to be on the log at one time or have one foot placed on log whilst awaiting his turn.

EVENT 11

THE "C.U.B." OPEN TEAMS MEDLEY (TEAM OF SIX).

TOTAL PRIZE MONEY, $1,000, "C.U.B." Silver Tankards, WINNING TEAM TAKING ALL PRIZE MONEY, presented by **CARLTON & UNITED BREWERIES LTD, 16 BOUVERIE STREET, CARLTON, 3053. Telephone 342 5511.**

CONDITIONS

Each team shall be selected by the Handicapper from entrants. Entrants are to nominate in order of their preference of the type of event they prefer to cut or saw. Order of competition shall be; Chain saw, Double-hand (two-man bucking) Sawing, Underhand, Standing Block and Tree-Felling (3 jigger-board), the last event. Sawyers to supply their own saws. Chain saws of stock standard 90cc shall be supplied to each competitor. Only a First prize of $1,000 awarded in this event.

EVENT 12

THE "MATHEWS TIMBER" TEAMS RELAY HANDICAP (TEAM OF TWO) UNDERHAND, STANDING BLOCK.

TOTAL PRIZE MONEY, $1,000. presented by **MATHEWS TIMBER PTY. LTD., 125 ROOKS RD., VERMONT, Telephone 874 1666.** First prize, $600, "C.U.B." Silver Tankards, RASV Sashes, 150th Birthday Gold Medallions; Second prize, $250, RASV Ribbons, 150th Birthday Silver Medallions; Third prize, $100, RASV Ribbons, 150th Birthday Bronze Medallions; Fourth prize, $50, RASV Ribbons. Entrants are to nominate their partners and type of event (underhand or standing block) to the Handicapper at the Festival.

EVENT 13

THE "STIHL CHAIN SAW" INTERNATIONAL SPEED CLIMB CHAMPIONSHIP (80'-100').

TOTAL PRIZE MONEY, $2,000. presented by **STIHL CHAIN SAW (AUST.) PTY. LTD., 2 FORBES CLOSE, SCORESBY, 3179. Telephone 765 1455.** First prize, $1,200, "C.U.B." Silver Tankard, RASV Sash, 150th Birthday Gold Medallion; Second prize, $500, RASV Ribbon, 150th Birthday Silver Medallion; Third prize, $200, RASV Ribbon, 150th Birthday Bronze Medallion; Fourth prize, $100.

CONDITIONS

Upon start the competitor must climb until he rings the bell either by person or equipment before he returns to the ground. No more than 15 feet free-fall or slide before setting a spur. The competitor must have one foot flat on the ground at the start. Time concludes when any part of the competitor's body touches the ground.

Boots, gloves, climbing equipment of the competitor's choice. Climbing rope must be at least $^7/_8$ inch or 2.2 mm equivalent in diameter with a steel core. Tying in and adjustment of rope must be free of snaps. One rope is to be used at all times and two ropes to be used if it is necessary to cross guy lines.

EVENT 14

THE "STIHL CHAIN SAW" INTERNATIONAL TREE TOPPING CHAMPIONSHIP.

TOTAL PRIZE MONEY, $2,000, presented by **STIHL CHAIN SAW (AUST.) PTY. LTD., 2 FORBES CLOSE, SCORESBY, 3179. Telphone 765 1455.** First prize, $1,200, "C.U.B." Silver Tankard, RASV Sash, 150th Birthday Gold Medallion; Second prize, $500, RASV Ribbon, 150th Birthday Silver Medallion; Third prize, $200, RASV Ribbon 150th Birthday Bronze Medallion; Fourth prize, $100, RASV Ribbon.

CONDITIONS

The competitor must have one foot flat on the ground to start the climb. The competitor must make his saw cut in the starting cut nearest the top of the tree. Saw cuts will be made in tree before event and shall be two inches or equivalent metric measurement apart.

The log must be completely severed by the saw. When cut through the competitor may push the cut disc off the tree. Levering or prying disc off may mean disqualification. Time concludes when the cut disc strikes the ground. The competitor must lower the safety rope after he has made his cut to clear the starting cut for the next contestant.

A hand cross-cut saw to be used and of any type.

Boots, gloves, climbing equipment of competitor's choice. Climbing ropes must be at least $^7/_8$ inch or metric equivalent in diameter with a steel core. Tying in and adjustment of rope must be free of snaps. One rope is to be used at all times and two ropes may be necessary if guy lines are to be crossed.

EVENT 15

THE "MARLBORO" INTERNATIONAL MALE LOG BIRLING CHAMPIONSHIP.

TOTAL PRIZE MONEY, $1,850. presented by **PHILIP MORRIS LIMITED, 252 CHESTERVILLE ROAD, MOORABBIN, 3189. Telephone 556 0100.** First prize, $1,000, "C.U.B." Silver Tankard, RASV Sash, 150th Birthday Gold Medallion; Second prize, $500, RASV Ribbon, 150th Birthday Silver Medallion; Third prize, $250, RASV Ribbon, 150th Birthday Bronze Medallion; Fourth prize, $100, RASV Ribbon.

CONDITIONS

International Birling Rules will apply to both Event numbers 15 and 16. If three logs are used, times will be; No. 1 log — 2 minutes, No. 2 log — 3 minutes and No. 3 log — to the finish.

Contest will not start until both competitors are set and have their balance. Competitor may step on but not over the foul line. If the log is interfered with or near the edge of the pool of the contest restarts.

Competitors will draw for order of appearance as there may be a 'Bye'.

The loser of any fall shall have the choice of end and log for the next fall, but shall not be allowed to choose a log of larger diameter than the one used in the previous fall.

Two out of three falls decides the match.

Competitors must be attired in shirts and stagged pants cut approximately half way between the knees and ankles.

EVENT 16

THE "TIMBER FESTIVAL" INTERNATIONAL FEMALE LOG BIRLING CHAMPIONSHIP.

TOTAL PRIZE MONEY, $1,850. First prize, $1,000, "C.U.B." Silver Tankard, RASV Sash, 150th Birthday Gold Medallion; Second prize, $500, RASV Ribbon, 150th Birthday Silver Medallion; Third prize, $250, RASV Ribbon, 150th Birthday Bronze Medallion; Fourth prize, $100, RASV Ribbon.

CONDITIONS

International Birling Rules will apply as set out for Event 15.

EVENT 17

THE "TIMBER FESTIVAL" INTERNATIONAL AXE THROWING CHAMPIONSHIP.

TOTAL PRIZE MONEY, $1,850. First prize, $1,000, "C.U.B." Silver Tankard, RASV Sash, 150th Birthday Gold Medallion; Second prize, $500, RASV Ribbon, 150th Birthday Silver Medallion; Third prize, $250, RASV Ribbon, 150th Birthday Bronze Medallion; Fourth prize, $100, RASV Ribbon.

CONDITIONS

Each axe must be double bitted (two cutting edges) and weigh 2½ pounds or metric equivalent with a handle 2 feet or 61 cms, including axe head. The axe blade shall not exceed 6 inches or 15.3 cms.

A competitor will stand 20 feet (equal in metric) from the target. Contest will consist of one warm-up throw and then three throws.

The axe need only to cut the outer edge of line of scoring area to win points in that area. The leading edge of the axe shall be the scoring edge and must stick in target to score. The axe must remain in target and be verified by a Steward. If both blades stick in log no score is awarded.

The target: the centre of the bull shall be 60 inches (152 cms) from the ground and shall be 3 feet (91.5 cms) in diameter, with 5 rings. Points awarded from centre out shall be; Bullseye — 5, 4, 3, 2, and 1 for outer ring.

Practice throws at competitive targets means automatic disqualification.

EVENT 18

THE "TIMBER FESTIVAL" INTERNATIONAL OBSTACLE POLE RACE CHAMPIONSHIP.

TOTAL PRIZE MONEY, $1,850. First prize, $1,000, "C.U.B." Silver Tankard, RASV Sash, 150th Birthday Gold Medallion; Second prize, $500, RASV Ribbon, 150th Birthday Silver Medallion; Third prize, $250, RASV Ribbon, 150th Birthday Bronze Medallion; Fourth prize, $100, RASV Ribbon.

CONDITIONS

Competitor to start event shall stand to the end of the supported pole with one hand on end of 10 inch (250 mm) to be sawn. On count of 'GO' he will pick up stationary chain saw and run to the opposite end of pole. Here he will mount the pole between the end of the pole and the 5 foot mark. To commence the run up the pole one foot must be within the area of the end of the pole and the 5 foot mark. After reaching a mark 5 foot from the end of the pole he may start the chain saw. He is to saw a disc completely within the area marked by the Steward and return down the pole shutting off the chain saw before reaching the top mark. He is to dismount the pole between the bottom mark and the end of the pole and return to the start position. Time ends when he touches the end of the 10 inch (250 mm) log.

Competitor may wear shoes, boots of his choice.

Competitors will be supplied with chain saws maintained by the Society. Each Competitor will have a sharpened chain fitted to his saw before the start of each event. Six chains will be supplied for each heat, with sawyers drawing for chains, and the event will be judged on time taken.

This event shall be conducted in a series of heats throughout the Festival.

Competitors may start from the side of the pole of their choice. A competitor breaching one of the rules to continue in the event must return to the position prior to where he violated the rule and continue the event.

The top end of the pole shall be approximately 5 foot (152.4 cms) from the ground. Length of the pole shall be approximately 36 feet (12 metres) long.

EVENT 19

THE "TIMBER FESTIVAL" INTERNATIONAL CHOKERMANS RACE CHAMPIONSHIP.

TOTAL PRIZE MONEY, $1,850. First prize, $1,000, "C.U.B." Silver Tankard, RASV Sash, 150th Birthday Gold Medallion; Second prize, $500, RASV Ribbon, 150th Birthday Silver Medallion; Third prize, $250, RASV Ribbon, 150th Birthday Bronze Medallion; Fourth prize, $100, RASV Ribbon.

CONDITIONS

Chokers of U.S. pattern and length shall be supplied to each contestant. These are a 16 feet steel cable with a bell fitting. Foot gear of contestants choice. Chokers and arrangement of the course shall remain constant throughout the contest. The starting log will be the setting log and shall be raised 4 inches (10.2 cms.) above the ground.

Competitors leave the setting log and race over centre obstacles and obtain the choker. He returns back over centre obstacles and sets choker on starting (Setting) log. He then returns to touch the nearest obstacle log.

Time starts on the count of 'GO' and stops when the competitor touches nearest obstacle log.

Judges will test each set and set not properly made will eliminate competitor. This event shall be conducted in a series of heats during the duration of the Woochopping Festival.

EVENT 20

THE "TIMBER FESTIVAL" INTERNATIONAL "JACK & JILL" DOUBLE HANDED (BUCKING) SAWING CHAMPIONSHIP.

TOTAL PRIZE MONEY, $1,850. First prize, $1,000, "C.U.B." Silver Tankard, RASV Sash, 150th Birthday Gold Medallion; Second prize, $500, RASV Ribbon, 150th Birthday Silver Medallion; Third prize, $250, RASV Ribbon, 150th Birthday Bronze Medallion; Fourth prize, $100, RASV Ribbon. Entrants to nominate partners to Handicapper at the Festival.

EVENT 21

THE "BHP" THOUSAND 375 mm WORLD UNDERHAND HANDICAP.

BLOCKS 375 mm in diameter. TOTAL PRIZE MONEY $1,600, presented by **THE BROKEN HILL PROPRIETARY CO. LTD., BHP HOUSE, 140 WILLIAM STREET, MELBOURNE, 3000. Telephone 60 0701.** First prize, $1,000, "C.U.B." Silver Tankard, RASV Sash, 150th Birthday Gold Medallion; Second prize, $350, RASV Ribbon, 150th Birthday Silver Medallion; Third prize, $170, RASV Ribbon, 150th Birthday Bronze Medallion; Fourth prize, $80, RASV Ribbon. Each finalist will receive a trophy. Axemen must compete in at least two other Underhand Events.

EVENT 22

THE "BHP" THOUSAND 350 mm WORLD STANDING BLOCK HANDICAP.

BLOCKS 350 mm in diameter. TOTAL PRIZE MONEY, $1,600, presented by **THE BROKEN HILL PROPRIETARY CO. LTD., BHP HOUSE, 140 WILLIAM STREET, MELBOURNE, 3000. Telephone 60 0701.** First prize, $1,000, "C.U.B." Silver Tankard, RASV Sash, 150th Birthday Gold Medallion; Second prize, $350, RASV Ribbon, 150th Birthday Silver Medallion; Third prize, $170, RASV Ribbon, 150th Birthday Bronze Medallion; Fourth prize, $80, RASV Ribbon. Each finalist will receive a trophy. Axemen must compete in at least two other Standing Block Events.

EVENT 23

THE "BHP" 375 mm THOUSAND WORLD UNDERHAND CHAMPIONSHIP. (Axemen nominating in a championship event must compete in at least two handicap events to qualify).

BLOCKS 375 mm in diameter. TOTAL PRIZE MONEY $1,600, presented by **THE BROKEN HILL PROPRIETARY CO. LTD., BHP HOUSE, 140 WILLIAM STREET, MELBOURNE, 3000. Telephone 60 0701.** First prize, $1,000, "C.U.B." Silver Tankard, RASV Sash, 150th Birthday Gold Medallion; Second prize, $350, RASV Ribbon, 150th Birthday Silver Medallion; Third prize, $170, RASV Ribbon, 150th Birthday Bronze Medallion; Fourth prize, $80, RASV Ribbon. Each finalist will receive a trophy.

EVENT 24

THE "BHP" SPECIAL 300 mm STANDING BLOCK HANDICAP. (Open to all axemen excluding finalists in Events 21, 22 and 23).

BLOCKS 300 mm in diameter. TOTAL PRIZE MONEY $500, presented by **THE BROKEN HILL PROPRIETARY CO. LTD., BHP HOUSE, 140 WILLIAM STREET, MELBOURNE, 3000. Telephone 60 0701.** First prize, $200, "C.U.B." Silver Tankard, RASV Sash, 150th Birthday Gold Medallion; Second prize, $125, RASV Ribbon, 150th Birthday Silver Medallion; Third prize, $75, RASV Ribbon, 150th Birthday Bronze Medallion; Fourth prize, $50, RASV Ribbon; Fifth prize, $25, RASV Ribbon; Sixth prize, $25, RASV Ribbon. Each finalist will receive a trophy.

EVENT 25

THE "MAD MOUSE" 250 mm NOVICE STANDING BLOCK HANDICAP.

BLOCKS 250 mm in diameter. TOTAL PRIZE MONEY $350, which is presented by **WITTINGSLOW AMUSEMENTS, c/- ROYAL MELBOURNE SHOWGROUNDS, EPSOM ROAD, ASCOT VALE, 3032. Telephone 376 1244. PROPRIETORS OF THE "MAD MOUSE" RIDE AT THE ROYAL MELBOURNE SHOW.** First prize, $200, "C.U.B." Silver Tankard, RASV Sash, 150th Birthday Gold Medallion; Second prize, $50, RASV Ribbon, 150th Birthday Silver Medallion; Third prize, $40, RASV Ribbon, 150th Birthday Bronze Medallion; Fourth prize, $35, RASV Ribbon; Fifth prize, $15, RASV Ribbon; Sixth prize, $10, RASV Ribbon.

EVENT 26

THE "GUNNERSENS" STANDING BLOCK HANDICAP (1st Division — Restricted to ⅓ of the Competitors).

BLOCKS 350 mm in diameter. TOTAL PRIZE MONEY $500. presented by **GUNNERSENS PTY. LTD., 112 SALMON STREET, PORT MELBOURNE, Telephone 647 9911.** First prize, $260, "C.U.B." Silver Tankard, RASV Sash, 150th Birthday Gold Medallion; Second prize, $120, RASV Ribbon, 150th Birthday Silver Medallion; Third prize, $80, RASV Ribbon, 150th Birthday Bronze Medallion; Fourth prize, $40, RASV Ribbon. Each unplaced finalist will receive $5.50.

EVENT 27

THE "BRIM MEDALLIONS" 300 mm STANDING BLOCK HANDICAP (2nd Division — Restricted to ⅓ of the competitors other than those to compete in the 1st Division).

BLOCKS 300 mm in diameter. TOTAL PRIZE MONEY $400. presented by **BRIM MEDALLIONS PTY. LTD., 3 COCHRANE STREET MITCHAM, Telephone 873 2555.** First prize, $230, "C.U.B." Silver Tankard, RASV Sash, 150th Birthday Gold Medallion; Second prize, $100, RASV Ribbon, 150th Birthday Silver Medallion; Third prize, $70, RASV Ribbon, 150th Birthday Bronze Medallion. Each unplaced finalist will receive $5.50.

EVENT 28

THE "EVAN EVANS FLAGS" 250 mm STANDING BLOCK HANDICAP (3rd Division — Restricted to ⅓ of the competitors other than those to compete in the 1st and 2nd Divisions).

BLOCKS 250 mm in diameter. TOTAL PRIZE MONEY $400, which is presented by **EVAN EVANS FLAGS, DIVISION OF SUNSHINE AUSTRALIA GROUP PTY. LTD., 680 ELIZABETH STREET, MELBOURNE, 3000. Telephone 347 5755.** First prize, $230, "C.U.B." Silver Tankard, RASV Sash, 150th Birthday Gold Medallion; Second prize, $100, RASV Ribbon, 150th Birthday Silver Medallion; Third prize, $80, RASV Ribbon, 150th Birthday Bronze Medallion; Fourth prize, $40, RASV Ribbon. Each unplaced finalist wil receive $5.50.

EVENT 29

THE "THOMAS AMUSEMENTS" 250 mm STANDING BLOCK HANDICAP.

BLOCKS 250 mm in diameter. TOTAL PRIZE MONEY $500, presented by **R. J. & R. B. THOMAS, 9/21 TIUNA AVENUE, ELWOOD, 3184. Telephone 531 4359.** First prize, $260, "C.U.B." Silver Tankard, RASV Sash, 150th Birthday Gold Medallion; Second prize, $120, RASV Ribbon, 150th Birthday Silver Medallion; Third prize, $80, RASV Ribbon, 150th Birthday Bronze Medallion; Fourth prize, $40, RASV Ribbon. Each unplaced finalist will receive $5.50.

EVENT 30

THE "DICKIE DONUTS" 300 mm STANDING BLOCK HANDICAP.

BLOCKS 300 mm in diameter. TOTAL PRIZE MONEY $500, presented by **R. R. STEPHENS CATERING PTY. LTD., 27 TUNSTALL AVENUE, KENSINGTON, N.S.W. 2033. Telephone (02) 663 3150.** First prize, $260, "C.U.B." Silver Tankard, RASV Sash, 150th Birthday Gold Medallion; Second prize, $120, RASV Ribbon, 150th Birthday Silver Medallion; Third prize, $80, RASV Ribbon, 150th Birthday Bronze Medallion; Fourth prize, $40, RASV Ribbon. Each unplaced finalist will receive $5.50.

EVENT 31

THE "JACK O'TOOLE" 325 mm STANDING BLOCK HANDICAP.

BLOCKS 325 mm in diameter. TOTAL PRIZE MONEY $500, presented by **K. F. KELLY & SONS, 6 DUNOON COURT, MULGRAVE, 3170. Telephone 547 2444.** First prize, $260, "C.U.B." Silver Tankard, RASV Sash, 150th Birthday Gold Medallion; Second prize, $120, RASV Ribbon, 150th Birthday Silver Medallion; Third prize, $80, RASV Ribbon, 150th Birthday Bronze Medallion; Fourth prize, $40, RASV Ribbon. Each unplaced finalist will receive $5.50.

EVENT 32

THE "WILLIAM ADAMS TRACTORS" 375 mm AUSTRALASIAN STANDING BLOCK CHAMPIONSHIP. **(Axemen nominating in a championship event must compete in at least two handicap events to qualify).**

BLOCKS 375 mm in diameter. **TOTAL PRIZE MONEY $1,000,** presented by **WILLIAM ADAMS TRACTORS PTY. LTD., NANTILLA ROAD, CLAYTON NORTH, 3168. Telephone 560 8222.** First prize, $560, "C.U.B." Silver Tankard, RASV Sash, 150th Birthday Gold Medallion; Second prize, $240, RASV Ribbon, 150th Birthday Silver Medallion; Third prize, $100, RASV Ribbon, 150th Birthday Bronze Medallion; Fourth prize, $60, RASV Ribbon; Fifth prize, $20, RASV Ribbon; Sixth prize, $20, RASV Ribbon.

EVENT 33

THE "BHP" 300 mm UNDERHAND CHAMPIONSHIP. **(Restricted to competitors under 18 years of age on the first day of the Festival). Statutory Declarations must be signed before a Justice of Peace in the Steward's Office prior to the event.**

BLOCKS 300 mm in diameter. **TOTAL PRIZE MONEY $200,** presented by **THE BROKEN HILL PROPRIETARY CO. LTD., BHP HOUSE, 140 WILLIAM STREET, MELBOURNE, 3000. Telephone 60 0701.** First prize, $50, "C.U.B." Silver Tankard, RASV Sash, 150th Birthday Gold Medallion; Second prize, $40, RASV Ribbon, 150th Birthday Silver Medallion; Third prize, $35, RASV Ribbon, 150th Birthday Bronze Medallion; Fourth prize, $30, RASV Ribbon; Fifth prize, $15, RASV Ribbon; Sixth prize, $15, RASV Ribbon; Seventh prize, $15, RASV Ribbon.

EVENT 34

THE "NIAGARA THERAPY" 300 mm NOVICE UNDERHAND HANDICAP.

BLOCKS 300 mm in diameter. **TOTAL PRIZE MONEY $250,** presented by **NIAGARA THERAPY, 373 CAMBERWELL ROAD, CAMBERWELL, 3124. Telephone 82 1014.** First prize, $135 and product trophy value $300, "C.U.B." Silver Tankard, RASV Sash, 150th Birthday Gold Medallion; Second prize, $50, RASV Ribbon, 150th Birthday Silver Medallion; Third prize, $40, RASV Ribbon, 150th Birthday Bronze Medallion; Fourth prize, $25, RASV Ribbon. Each unplaced finalist will receive $5.50.

EVENT 35

THE "GLENROBYN ENTERPRISES" 300 mm UNDERHAND HANDICAP **(1st Division — Restricted to ⅓ of the competitors).**

BLOCKS 300 mm in diameter. **TOTAL PRIZE MONEY $500,** presented by **GLENROBYN ENTERPRISES (VIC.) PTY. LTD., 27 JUBILEE STREET, MOUNT WAVERLEY, 3149. Telephone 288 7571.** First prize, $260, "C.U.B." Silver Tankard, RASV Sash, 150th Birthday Gold Medallion; Second prize, $120, RASV Ribbon, 150th Birthday Silver Medallion; Third prize, $80, RASV Ribbon, 150th Birthday Bronze Medallion; Fourth prize, $40, RASV Ribbon. Each unplaced finalist will receive $5.50.

EVENT 36

THE "TERRY BROOKES" UNDERHAND HANDICAP **(2nd Division — Restricted to ⅓ of the competitors other than those to compete in the 1st Division).**

BLOCKS 300 mm in diameter. **TOTAL PRIZE MONEY $500,** presented by **TERRY BROOKES, 18 CHISHOLM CRESCENT, CAMPBELLTOWN, N.S.W. 2560. Telephone (046) 25 1235.** First prize, $260, "C.U.B." Silver Tankard, RASV Sash, 150th Birthday Gold Medallion; Second prize, $120, RASV Ribbon, 150th Birthday Silver Medallion; Third prize, $80, RASV Ribbon, 150th Birthday Bronze Medallion; Fourth prize, $40, RASV Ribbon. Each unplaced finalist will receive $5.50.

EVENT 37

THE "FRANK FOSTER AMUSEMENTS" 300 mm UNDERHAND HANDICAP. **(3rd Division — Restricted to ⅓ of the competitors other than those to compete in 1st and 2nd Divisions).**

BLOCKS 300 mm in diameter. **TOTAL PRIZE MONEY $300,** presented by **FRANK FOSTER, M.S. 1504 TOORBUL, Q'LAND, 4510. Telephone (071) 98 8233.** First prize, $180, "C.U.B." Silver Tankard, RASV Sash, 150th Birthday Gold Medallion; Second prize, $70, RASV Ribbon, 150th Birthday Silver Medallion; Third prize, $50, RASV Ribbon, 150th Birthday Bronze Medallion. Each unplaced finalist will receive $5.50.

EVENT 38

THE "GLENROBYN ENTERPRISES" 325 mm UNDERHAND HANDICAP.

BLOCKS 325 mm in diameter. **TOTAL PRIZE MONEY $500,** presented by **GLENROBYN ENTERPRISES (VIC.) PTY. LTD., 27 JUBILEE STREET, MOUNT WAVERLEY, 3149. Telephone 288 7571.** First prize, $260, "C.U.B." Silver Tankard, RASV Sash, 150th Birthday Gold Medallion; Second prize, $120, RASV Ribbon, 150th Birthday Silver Medallion; Third prize, $80, RASV Ribbon, 150th Birthday Bronze Medallion; Fourth prize, $40, RASV Ribbon. Each unplaced finalist will receive $5.50.

EVENT 39

THE "POULAN CHAIN SAW" 350 mm UNDERHAND HANDICAP.

BLOCKS 350 mm in diameter. **TOTAL PRIZE VALUE $850,** presented by **POULAN CHAIN SAWS AUSTRALIA, DIVISION OF ALTAI TRADING CO. PTY. LTD., 4 REID STREET, BAYSWATER, 3153. Telephone 762 4700.** First prize, Poulan Chain Saw Model 4000 with 20″ guide bar, value $700, "C.U.B." Silver Tankard, RASV Sash, 150th Birthday Gold Medallion; Second prize, Chain and accessories valued at $100, RASV Ribbon, 150th Birthday Silver Medallion; Third prize, Chain and accessories valued at $50, RASV Ribbon, 150th Birthday Bronze Medallion; Fourth prize, $100, RASV Ribbon. Each unplaced finalist will receive $5.50.

EVENT 40

THE "STIHL CHAIN SAW" 300 mm TREE FELLING HANDICAP. (Limited to experienced axemen). (Axemen to advise whether left or right handed).

BLOCKS 300 mm in diameter. No trimming of board holes will be permitted. Competitors must put three spring boards above each other and cut out front scarf, then descend removing three spring boards to ground and put same three boards in on the other side and cut out the back scarf. (Logs must not be cut off from one side). TOTAL PRIZE MONEY $500, presented by **STIHL CHAIN SAW (AUST.) PTY. LTD., 2 FORBES CLOSE, SCORESBY, 3179. Telephone 765 1455.** First prize, $260, "C.U.B." Silver Tankard, RASV Sash, 150th Birthday Gold Medallion; Second prize, $120, RASV Ribbon, 150th Birthday Silver Medallion; Third prize, $80, RASV Ribbon, 150th Birthday Bronze Medallion; Fourth prize, $40, RASV Ribbon. Each unplaced finalist will receive $5.50.

EVENT 41

THE "PAVIER AMUSEMENTS" 325 mm TREE FELLING HANDICAP. (Limited to experienced axemen). (Axemen to advise whether left or right handed).

BLOCKS 325 mm in diameter. No trimming of board holes will be permitted. Competitors must put three spring boards above each other and cut out front scarf, then descend removing the three spring boards to ground and put same three boards in on the other side and cut out the back scarf. (Logs must not be cut off from one side). TOTAL PRIZE MONEY $400 which is presented by **PAVIER AMUSEMENTS PTY. LTD., 174 ROBERTS ROAD, GREENACRE, N.S.W. 2190. Telephone (02) 642 2295.** First prize, $230 and Racing Axe valued at $150, "C.U.B." Silver Tankard, RASV Sash, 150th Birthday Gold Medallion; Second prize, $100, RASV Ribbon, 150th Birthday Silver Medallion; Third prize, $70, RASV Ribbon, 150th Birthday Bronze Medallion. Each unplaced finalist will receive $5.50.

EVENT 42

THE "TAIT TIMBER" 300 mm AUSTRALASIAN HARD HITTING CHAMPIONSHIP (STANDING).

BLOCKS 300 mm in diameter. The contest to be completed by each contestant within one minute and in the event of a dead heat, time will be the deciding factor. The check starter is not permitted to inspect logs before full time allowance for each chop has expired. During the chop the time-keeper may call the elapsed time of 15 second intervals. Standard Axes are to be used in this event, and are not to exceed 3 kg. overall weight and 180 mm cutting edge. A competitor shall be restricted to one chop. Slabbing of log shall disqualify competitor. The competitor's name will be marked on the block allocated to him as a result of a draw. Prizes shall be awarded to the competitors who cut through or sever their Block in the least number of hits.

TOTAL PRIZE MONEY, $1,000, presented by **TAIT TIMBER & HARDWARE PTY. LTD., 22 WEIR STREET, GLEN IRIS, 3146. Telephone 20 3381.** First prize, $560, "C.U.B." Silver Tankard, RASV Sash, 150th Birthday Gold Medallion; Second prize, $240, RASV Ribbon, 150th Birthday Silver Medallion; Third prize, $100, RASV Ribbon, 150th Birthday Bronze Medallion; Fourth prize, $60, RASV Ribbon; Fifth prize, $20, RASV Ribbon; Sixth prize, $20, RASV Ribbon.

EVENT 43

THE "ALSTERGREN PTY. LTD." 300 mm HARD HITTING CONTEST (Underhand).

BLOCKS 300 mm in diameter. The contest to be completed by each contestant within one minute and in the event of a dead heat, time will be the deciding factor. The check starter is not permitted to inspect logs before full time allowance for each chop has expired. During the chop the time-keeper may call the elapsed time of 15 second intervals. Standard Axes are to be used in this event, and are not to exceed 3 kg. overall weight and 180 mm cutting edge. A competitor shall be restricted to one chop. Slabbing of log shall disqualify competitor. The competitor's name will be marked on the block allocated to him as a result of a draw. Prizes shall be awarded to the competitors who cut through or sever their Block in the least number of hits.

TOTAL PRIZE MONEY, $500, presented by **ALSTERGREN PTY. LTD. 133-141 QUEEN'S BRIDGE SQUARE, SOUTH MELBOURNE, 3205. Telephone 614 1611.** First prize, $260, "C.U.B." Silver Tankard, RASV Sash, 150th Birthday Gold Medallion; Second prize, $120, RASV Ribbon, 150th Birthday Silver Medallion; Third prize, $80, RASV Ribbon, 150th Birthday Bronze Medallion; Fourth prize, $40, RASV Ribbon. Each unplaced finalist will receive $5.50.

EVENT 44

THE "T.A.A." 400 TWO MAN RELAY STANDING BLOCK HANDICAP. The first axeman after completing his chop must retire to his neutral area and visually indicate to his partner, in a manner prescribed by the stewards, that the other team member is to complete the cut by opening a scarf on the opposite side of the log.

Competitors must enter individually for this Event and nominations for pairs must be lodged with the Handicapper at the time of the Festival.

BLOCKS 400 mm in diameter. TOTAL PRIZE MONEY $500, presented by **TRANS AUSTRALIA AIRLINES (TAA) 50 FRANKLIN STREET, MELBOURNE, 3000. Telephone 341 3134.** First prize, $260, "C.U.B." Silver Tankards, RASV Sashes, 150th Birthday Gold Medallions; Second prize, $120, RASV Ribbons, 150th Birthday Silver Medallions; Third prize, $80, RASV Ribbons, 150th Birthday Bronze Medallions; Fourth prize, $40, RASV Ribbons. Each unplaced finalist will receive $5.50.

EVENT 45

THE "GLENROBYN ENTERPRISES" 450 mm DOUBLE HANDED OPEN SAWING HANDICAP. Open to any style of crosscut saw. The bottom of the log will be 500 mm above ground level.

Competitors must enter individually for this Event and nominations for pairs must be lodged with the Handicapper at the time of the Festival.

BLOCKS 450 mm in diameter. TOTAL PRIZE MONEY $400, presented by **GLENROBYN ENTERPRISES (VIC.) PTY. LTD., 27 JUBILEE STREET, MOUNT WAVERLEY, 3149. Telephone 288 7571.** First prize, $230, "C.U.B." Silver Tankards, RASV Sashes, 150th Birthday Gold Medallions; Second prize, $100, RASV Ribbons, 150th Birthday Silver Medallions; Third prize, $70, RASV Ribbons, 150th Birthday Bronze Medallions. Each unplaced finalist will receive $5.50.

EVENT 46

THE "STIHL CHAIN SAW" 425 mm CHAIN SAW OPERATORS CHAMPIONSHIP. **Stihl Chain Saws will be supplied and maintained by Stihl Chain Saws (Aust.) Pty. Ltd., in each heat and the final. Competitors will draw for their saws (this to be carried out by the stewards).**

BLOCKS **425 mm in diameter. TOTAL PRIZE VALUE $1,524** presented by **STIHL CHAIN SAW (AUST.) PTY. LTD., 2 FORBES CLOSE, SCORESBY, 3179. Telephone 765 1455.** First prize, Stihl Chain Saw Model 056AVSEQ with 20″ guide bar, value $1,080, "C.U.B." Silver Tankard, RASV Sash, 150th Birthday Gold Medallion; Second prize, Stihl Chain Saw Model 010AVEQZ with 14″ guide bar, value $374, RASV Ribbon, 150th Birthday Silver Medallion; Third prize, Stihl Chain Saw (25ft) value $148, RASV Ribbon, 150th Birthday Bronze Medallion. Each unplaced finalist will receive $5.50.

CONDITIONS

1. Competitors in each heat are required to draw for saws and logs prior to the event.
2. Chain Saws will be started and running prior to the commencement of the event.
3. At the commencement of the event, it will be necessary for each competitor to bore the nose of the guide bar into the centre of the log and proceed to the underside of the log. The boring cut should be between the area marked in chalk.
4. Each competitor will then have to come back up through the recently completed cut and proceed through to the top of the log, thus completing the first cut.
5. The next cut is a single action cut from the top of the log through to the bottom of the log, thus completing the second cut.
6. From here, the third and final wheel should be cut off commencing from the bottom of the log and proceeding through to the top.
7. The person who first completes this sequence of cuts in a satisfactory manner is to be declared the winner.

EVENT 47

THE "POULAN CHAIN SAW" 300 mm NOVELTY EVENT. **Poulan Chain Saws will be supplied and maintained by Poulan Chain Saws Australia.**

BLOCKS **300 mm in diameter. TOTAL PRIZE VALUE $815** presented by **POULAN CHAIN SAWS AUSTRALIA, DIVISION OF ALTAI TRADING CO. PTY. LTD., 4 REID STREET, BAYSWATER, 3153. Telephone 762 4700.** First prize, Poulan Chain Saw valued at $700, "C.U.B." Silver Tankard, RASV Sash, 150th Birthday Gold Medallion; Second prize, $25 cash and accessories to the value of $50, RASV Ribbon, 150th Birthday Silver Medallion; Third prize, $15 cash and accessories to value of $25, RASV Ribbon, 150th Birthday Bronze Medallion. Each unplaced finalist will receive $5.50.

CONDITIONS

1. Competitors in each heat and final are required to draw for saws to which they may attach their own specially prepared chains if they so desire.
2. The saws to be used will be Poulan Model 4000 65cc with 16″ bars and 60 link $^3/_8$″ pitch .050 gauge chains.
3. Competitors will be expected to compete wearing safety glasses and ear muffs supplied by the Sponsor.
4. The competitor to cut a piece of novelty furniture or any other novelty item of their selection, e.g. chair, ball in the box, bottle, crocodile, continuous chain.
5. The contest will be judged on time taken to finish, quality of finish and originality of design. Originality will count for 15% of the points.
6. The contest will be judged by 3 independent judges.
7. The Stewards reserve the right to combine heats if nor more than 3 competitors are available on the actual day.

EVENT 48

THE "TAA" VICTORIAN INTER ASSOCIATION TEAMS RACE (TEAMS OF SIX). **No entrance fee. The teams eligible for entry in this event will be one from each of the following bodies: Midlands, North East Gippsland, North East and Border, Wimmera, Western Victoria, South and Central Gippsland and Central Victorian Axemen's Associations.**
Each team member shall be nominated to the Handicapper at the time of the Festival and he must be a resident member of the Association for which he competes and he must compete in at least one ordinary event.

BLOCKS **Standing 300 mm in diameter and underhand 325 mm in diameter. TOTAL PRIZE MONEY $540,** presented by **TRANS AUSTRALIA AIRLINES (TAA), 50 FRANKLIN STREET, MELBOURNE, 3000. Telephone 341 3134.** First prize, $300, "C.U.B." Silver Tankards, RASV Sashes, 150th Birthday Gold Medallions; Second prize, $150, RASV Ribbons, 150th Birthday Silver Medallions; Third prize, $90, RASV Ribbons, 150th Birthday Bronze Medallions.

CONDITIONS

The first competitor from each team shall commence by cutting the underhand block, immediately on completion of same his team mate shall cut the standing block. This alternative chopping continues until all blocks have been cut by the members of respective teams. The team finishing the last block first shall be declared the winner.

EVENT 49

THE "PAVIER AMUSEMENTS" AUSTRALIA VERSUS THE REST OF THE WORLD TEAMS RACE (TEAMS OF EIGHT). **No entrance fee. Each team member shall be nominated to the Handicapper at the time of the Festival.**

BLOCKS **Standing 300 mm in diameter and underhand 325 mm in diameter. TOTAL PRIZE MONEY $500,** presented by **PAVIER AMUSEMENTS PTY. LTD., 174 ROBERTS ROAD, GREENACRE, N.S.W. 2190. Telephone (02) 642 2295. The sponsor will also provide a trophy for each member of the the two teams.** First prize, $350, "C.U.B." Silver Tankards, RASV Sashes, 150th Birthday Gold Medallions; Second prize, $150, RASV Ribbons, 150th Birthday Silver Medallions.

CONDITIONS

The first competitor from each team shall commence by cutting the underhand block, immediately on completion of same his team mate shall cut the standing block. This alternative chopping continues until all blocks have been cut by the members of respective teams. The team finishing the last block first shall be declared the winner.

INTERNATIONAL ARENA

FRIDAY 20TH SEPTEMBER, 1985

Competitors not notifying scratchings by 5.00p.m. on the day prior to the event will be fined $2.00.

- AFTERNOON -

12.02 p.m. EVENT 18 - HEAT 1 (Log)

("Timber Festival" International Obstacle Pole Race Championship).

1.	Hart S	NZ
2.	Barker P	Vic

Time .....

12.05 p.m. EVENT 17 - HEAT 1

("Timber Festival" International Axe Throwing Championship).

			Score
1.	Cameron I	NZ	.....
2.	Bartel J	Vic	.....
3.	Bartow S	USA	.....
4.	Dingle L	Qld	.....

12.08 p.m. EVENT 8 - HEAT 1 - (Log)

("APD Snacks" International Single Hand (Bucking) Sawing Championship (375mm).

1.	Austin G	NSW
2.	Dixon W	NZ
3.	Harding R	Vic
4.	Sjostrom D	USA

Time .....

12.11 p.m. EVENT 18 HEAT 2 (Log)

("Timber Festival" International Obstacle Pole Race Championship).

1.	Eslinger R	USA
2.	Ritter N	Tas

Time .....

12.14 p.m. EVENT 8 - HEAT 2

("APD Snacks" International Single Hand (Bucking) Sawing Championship (375mm).

1.	Vaughan D	Can
2.	Symons C	Qld
3.	O'Toole P	Vic
4.	Youd B.J.	Tas

Time .....

12.17 p.m. EVENT 18 - HEAT 3

("Timber Festival" International Obstacle Pole Race Championship).

1.	Holmquist E	Can
2.	Stewart G.J.	Vic

Time .....

FRIDAY, SEPTEMBER 20 — Continued

12.20 p.m. EVENT 17 - HEAT 2

("Timber Festival" International Axe Throwing Championship).

			Score
1.	Jefferson P	Can	.....
2.	Rowlings G	Tas	.....
3.	Robbins J	Vic	.....
4.	Quigg G	NSW	.....

12.26 p.m. EVENT 20 - HEAT 1 (Log)

("Timber Festival" International Jack & Jill Double Handed (Bucking) Sawing Championship 375mm).

Competitors to be notified of the draw of heats. First Heat at 12.26 p.m., Friday 20th Sept. 1985. Names of Competitors listed below

1.	A & P Hardingham	Vic
2.	R Youd & V Skipper	Tas
3.	R F & C E Munday	NSW
4.	R & S Eslinger	USA

Time .....

12.29 p.m. EVENT 17 - HEAT 3

("Timber Festival" International Axe Throwing Championship).

			Score
1.	Cole M	Vic	.....
2.	Charles R	NZ	.....
3.	McDonough D	USA	.....
4.	Winkel B	Qld	.....

12.35 p.m. EVENT 46 HEAT 1 - (Log)

("Stihl Chain Saw" Chain Saw Operators Championship [425mm]).

1.	Dixon W	NZ
2.	Munday G.E.	NSW
3.	Dingle L	Qld
4.	Brown W.L.	Tas

Time .....

12.37 p.m. EVENT 19 - HEAT 1

("Timber Festival" International Chokermans Race Championship)

1.	Bisbey G	USA
2.	Erikson G	Can

Time .....

12.41 p.m. EVENT 46 - HEAT 2

("Stihl Chain Saw" Chain Saw Operators Championship [425mm]).

1.	James T	UK
2.	Winkel H.P.	NSW
3.	Earley C.T.	Tas
4.	Machen E	Vic

Time .....

FRIDAY, SEPTEMBER 20 — Continued

12.44 p.m. EVENT 19 - HEAT 2

("Timber Festival" International Chokermans Race Championship).

1.	Harvey D.	USA
2.	Symons C	Qld

Time .....

12.47 p.m. EVENT 46 - HEAT 3 -

("Stihl Chain Saw" Chain Saw Operators Championship [425mm]).

1.	John-Brown J	Can
2.	Startin J	NSW
3.	Hayes B	Tas
4.	Barker P	Vic

Time .....

12.50 p.m. EVENT 18 - HEAT 4 -

("Timber Festival" International Obstacle Pole Race Championship)

1.	Hohneck D	NZ
2.	Symons C	Qld
3.	Northcutt	USA

Time .....

12.53 p.m. EVENT 46 - HEAT 4

("Stihl Chain Saw" Chain Saw Operators Championship [425mm]).

1.	Eslinger R	USA
2.	Dingle P	Qld
3.	Hayden D	NSW
4.	Dillon R	Tas

Time .....

12.58 p.m. EVENT 17 - HEAT 4

("Timber Festival" International Axe Throwing Championship)

			Score
1.	Goodwin J.C.	NZ	.....
2.	Harding R	Vic	.....
3.	Jefferson S.	Can	.....
4.	Munday G.E.	NSW	.....

1.04 p.m. EVENT 9 - HEAT 1 - (Log)

("Stihl Chain Saw" International Hot Power Saw Championship [500mm]).

1.	Charles R	NZ
2.	Fisher K	Vic

Time .....

1.07 p.m. EVENT 19 - HEAT 3

("Timber Festival" International Chokermans Race Championship).

1.	Holmquist E	Can
2.	Ritter N	Tas

Time .....

FRIDAY, SEPTEMBER 20 — Continued

1.10 p.m. EVENT 9 - HEAT 3

("Stihl Chain Saw" International Hot Power Saw Championship [500mm]).

1.	Harvey D	USA
2.	Gillam J	Vic

Time .....

1.13 p.m. EVENT 17 - HEAT 5

("Timber Festival" International Axe Throwing Championship)

			Score
1.	Ballan D.J.	Qld	.....
2.	Youd B	Tas	.....
3.	Lord S	Vic	.....
4.	Edwards R	NZ	.....

1.19 p.m. EVENT 9 - HEAT 2

("Stihl Chain Saw" International Hot Power Saw Championship [500mm]).

1.	Knight P.C.	NSW
2.	Northcutt T	USA

Time .....

1.22 p.m. EVENT 47 - HEAT 1 - (Log)

("Poulan Chain Saw" Novelty Event [300mm]).

1.	Vaughan D.	NSW
2.	Eslinger R	USA
3.	Gillam J	Vic
4.	Dingle P	Qld

Time .....

1.40 p.m. EVENT 15 - ROUND 1

("Timber Festival" International Male Log Birling Championship)

1.
2.

BORAL ARENA

- AFTERNOON -

Competitors not notifying scratchings by 5.00p.m. on the day prior to the event will be fined $2.00.

1.40 p.m. EVENT 5 - HEAT 1 - (Log 1)

("Bowens Timber" International Tree Felling Championship [300mm] [2 Jigger Boards]).

1.	Eslinger R	USA
2.	Quigg G	NSW
3.	Newcombe M	Vic
4.	Youd K	Tas
5.	Dingle H	Qld
6.	Clifford A	Tas
7.	Gurr M.W.	Tas

Time .....1.37.....

FRIDAY, SEPTEMBER 20 — Continued

1.50 p.m. EVENT 37 - HEAT 1 (Log 2)

("Frank Foster Amusements" Underhand Handicap [300mm] Third Division)

	1.	Harding R	Vic
	2.	Parker G	Vic
	3.	Lord S	Vic
	4.	Sidwell A	Vic
1	5.	Breadmore R	Tas
	6.	Edge P	Vic
	7.	Hines J	Vic
	8.	Newcombe G	Vic
2	9.	Bannon P	Vic

Time .....40:05.

2.00 p.m. EVENT 26 - HEAT 1 - (Log 3)

("Gunnersens" Standing Block Handicap [350mm] First Division)

1	1.	Hayden D.	NSW
	2.	Eslinger R	USA
	3.	Ballin D.J.	Qld
	4.	Rees S	Vic
	5.	Brown D.J.	Can
	6.	Dingle H	Qld
2	7.	Meyer N	Vic
	8.	Hart S	NZ

Time .....32:07.

2.10 p.m. EVENT 37 - HEAT 2 - (Log 4)

("Frank Foster Amusements" Underhand Handicap [300mm] Third Division)

1	1.	Beams D.A.	Tas
	2.	Hansford D	Vic
2	3.	Edebohls A	NSW
	4.	Schimleck W	Vic
	5.	Cameron I	NZ
	6.	Davis B	Vic
	7.	Clark G	Tas
	8.	Beaman P	Vic
	9.	Barton R	Qld

Time .....24:18...

2.20 p.m. EVENT 26 - HEAT 2 - (Log 5)

("Gunnersens" Standing Block Handicap [350mm] First Division)

	1.	Hewitt G.S.	Qld
1	2.	Hughes M	NZ
	3.	Youd R	Tas
	4.	O'Toole B	Vic
2	5.	Machen E	Vic
	6.	Beams A.A.	Tas
	7.	Symons C	Qld
	8.	Brown-John J	Can

Time .....35:45...

FRIDAY, SEPTEMBER 20 — Continued

2.30 p.m. EVENT 37 - HEAT 3 - (Log 6)

("Frank Foster Amusements" Underhand Handicap [300mm] Third Division)

	1.	Macilwain J.I.	Vic
2	2.	Edwards D	SA
	3.	Erikson G	Can
	4.	Thomas N	Vic
	5.	Binns M	Tas
	6.	Langelaan M	Vic
1	7.	Hansford G	Vic
	8.	Christie M	Vic
	9.	Mumford M	Vic

Time ...34:26.....

2.40 p.m. EVENT 26 - HEAT 3 - (Log 7)

("Gunnersens" Standing Block Handicap [350mm] First Division)

	1.	Lentz M	USA
1	2.	Youd B.J.	Tas
	3.	Malsem F.A.	Vic
2	4.	Caldwell L	Vic
	5.	Smith O.A.	Tas
	6.	Edebohls R	NSW
	7.	Dingle M	Qld
	8.	Meyer K	Vic

Time .....44:12.....

2.50 p.m. EVENT 37 - HEAT 4 - (Log 8)

("Frank Foster Amusements" Underhand Handicap [300mm] Third Division)

	1.	Kirley M	NSW
1	2.	Duryea I	Vic
3	3.	McIntosh P.	Vic
	4.	Rothenberg G	Vic
	5.	Clancy S	NSW
2	6.	Christie J	Vic
	7.	Arnell C	Vic
	8.	Newcombe T	Vic
	9.	Reynolds	Vic

Time ....29:3.....

3.00 p.m. EVENT 26 - HEAT 4 - (Log 9)

("Gunnersens" Standing Block Handicap [350mm] First Division)

	1.	Winkel B.J.	Qld
	2.	Duggan I	Tas
	3.	Winkel H.P.	NSW
1	4.	Youd K	Tas
2	5.	Flesser M.J.	Qld
	6.	Startin J.H.	NSW
	7.	Estcourt G	Vic
	8.	Colliver P	Vic

Time .....37:86...

FRIDAY, SEPTEMBER 20 — Continued

3.10 p.m. EVENT 37 - HEAT 5 - (Log 10)

("Frank Foster Amusements" Underhand Handicap [300mm] Third Division)

1.	Trotter W	Vic
2.	Lindner G	Vic
3.	Lont G — 1	Vic
4.	Munday G — 2	Vic
5.	Earley C	Tas
6.	Hinds T	Tas
7.	Forrest P	Vic
8.	Lockyer I	Vic
9.	McKendry J	Vic

Time ....26.34....

3.20 p.m. EVENT 26 - HEAT 5 - (Log 11)

("Gunnersens" Standing Block Handicap [350mm] First Division)

1.	Foster D.J. — 1	Tas
2.	Goodwin J.C.	NZ
3.	Brown W.L.	Tas
4.	Dingle P — 2	Qld
5.	Canfell E.C.	Qld
6.	Greentree D.P.	NSW
7.	Matheson L	Vic
8.	Vaughan D	Can

Time....31.94....

3.30 p.m. EVENT 37 - HEAT 6 - (Log 12)

("Frank Foster Amusements" Underhand Handicap [300mm] Third Division)

1.	Page E	NSW
2.	Robbins J.W.	Vic
3.	Pearce A	Vic
4.	Meyer N.R. — 1	Vic
5.	Gofton P.	Tas
6.	Knight P	NSW
7.	McKean D	Vic
8.	Matheson G.A.	Vic
9.	Taylor T — 2	Vic

Time....30.00....

3.40 p.m. EVENT 5 - HEAT 2 - (Log 13)

("Bowens Timber" International Tree Felling Championship [300mm] [2 Jigger Boards]).

1.	Jefferson P	Can
2.	Brown-John J	Can
3.	O'Toole M — 1	Vic
4.	Winkel H.P.	NSW
5.	Greentree D.P. — 2	NSW
6.	Meyer K	Vic
7.	Ritter N	Tas

Time....1.46.02....

FRIDAY, SEPTEMBER 20 — Continued

3.50 p.m. EVENT 26 - HEAT 6 - (Log 14)

("Gunnersens" Standing Block Handicap [350mm] First Division)

1.	Quigg G	NSW
2.	Youd B	Tas
3.	Baxter N.K. — 2	NSW
4.	Foster G	Tas
5.	Edwards R	NZ
6.	Healey C	Vic
7.	Cronin N — 1	NSW
8.	Gillam J	Vic

Time ....42.85....

4.00 p.m. EVENT 37 - HEAT 7 - (Log 1400)

("Frank Foster Amusements" Underhand Handicap [300mm] Third Division)

1.	Lord P — 1	Vic
2.	Fitzpatrick G	Vic
3.	Munday H	Tas
4.	Robbins J	Vic
5.	Dillon R — 2	Tas
6.	Hall R	Tas
7.	Davis M	Vic
8.	Husson A	Vic
9.	Lloyd D	Vic

Time ....30.79....

4.10 p.m. EVENT 26 - HEAT 7 - (Log 15)

("Gunnersens" Standing Block Handicap [350mm] First Division)

1.	Hohneck D	NZ
2.	Hooper P — 1	Qld
3.	Alexander J	Vic
4.	Smith G.R. — 2	Vic
5.	Dingle L	Qld
6.	Matheson G	Vic
7.	Munday R.F.	NSW
8.	Vicary R	NZ

Time....30....

4.20 p.m. EVENT 36 - HEAT 1 - (Log 16)

("Terry Brookes" Underhand Handicap [300mm] Second Division)

1.	Beams A.A.	Tas
2.	Vaughan D	NSW
3.	Suckling H	Vic
4.	Radford D	Vic
5.	Meyer K	Vic
6.	Adams T — 1	UK
7.	Maher M	NSW
8.	Addison L — 2	Tas
9.	Stewart G	Vic
10.	Crooks T.R.	Vic

Time ....27.17....

Arnott's Biscuits' THEATRE

18 Bands!

Arnott Bear invites you to come and enjoy the show at the Arnott's Biscuits' Theatre. 18 of Victoria's best school bands, musicians, singers and dancers celebrate our Aboriginal, colonial and multi-cultural traditions in song and dance.

Singers!

Musicians!

10 am to 9 pm each day.
Corner of Plummer and Mitchell Avenues.

Dancers!

Admission Free.

BP Australia is proud to entertain you by supporting these events . . .

BP '85 SHOW TALENT SEARCH

Centenary Hall

4-6 pm Saturday 21, Sunday 22, Thursday 26,
Grand Final Saturday 28.

BP HOLDEN PRECISION DRIVING TEAM

Main Arena

Night – Friday 20, Afternoon & Night – Saturday 21,
Tuesday 24 to Saturday 28.

BP FIREWORKS DISPLAY

Main Arena

9 pm – Saturday 28.

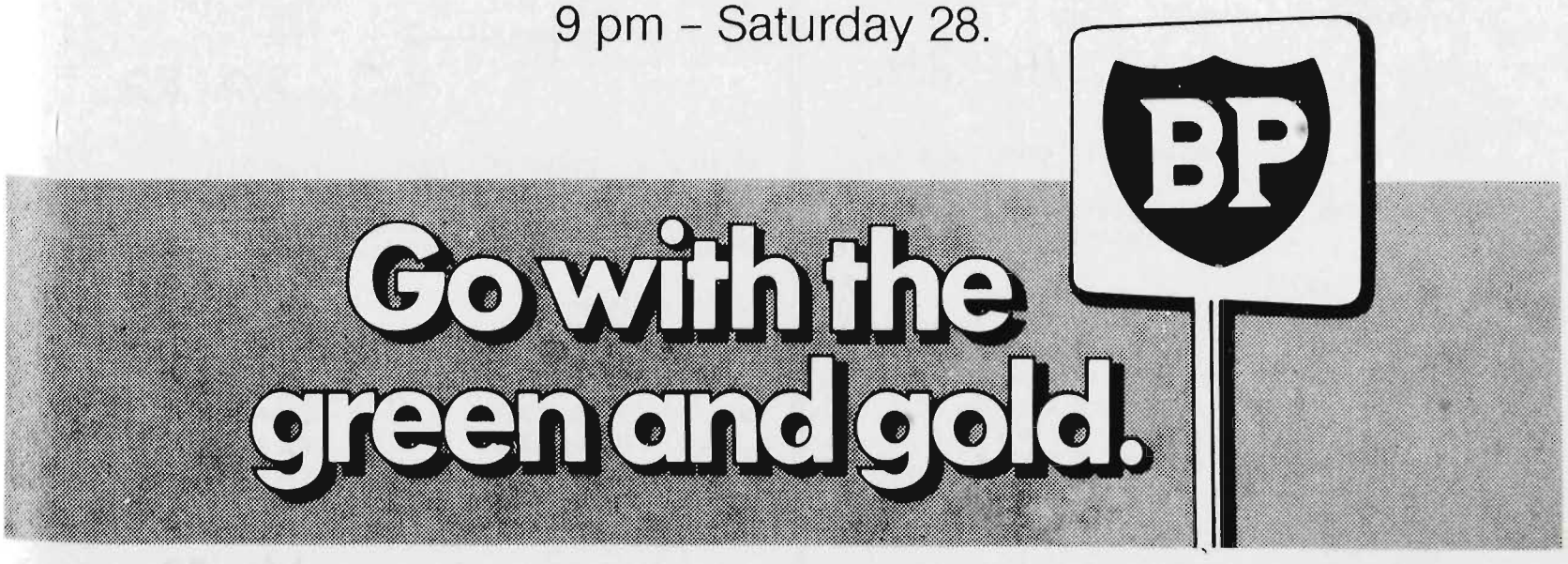

FRIDAY, SEPTEMBER 20 — Continued

4.30 p.m. EVENT 26 - SEMI 1 - (Log 17)

("Gunnersens" Standing Block Handicap [350mm] First Division)

1. D. HAYDON
2. M. HUGHES
3. N. MEYER
4. B.J. YOUD
5. W. CALDWELL
6. K. YOUD
7. E. MALHEN

Time 31.60

4.40 p.m. EVENT 36 - HEAT 2 - (Log 18)

("Terry Brookes" Underhand Handicap [300mm] Second Division)

1.	Smith M — 1	Vic
2.	Canfell B	Qld
3.	Streichert	Can
4.	Barker P	Vic
5.	Hays B — 2	Tas
6.	Millman G	Vic
7.	Matheson G.A.	Vic
8.	Gurr M	Tas
9.	Rattray E	Tas

Time 27.82

4.50 p.m. EVENT 5 - HEAT 3 - (Log 19)

("Bowens Timber" International Tree Felling Championship [300mm] [2 Jigger Boards]).

1.	Youd B.J. — 1	Tas
2.	Hewitt G.S.	Qld
3.	Adams R	UK
4.	Baxter N.K. — 2	NSW
5.	O'Donnell T.F.	Vic
6.	Skipper G	Qld
7.	Cronin N	NSW

Time 1.14.24

BORAL ARENA

SATURDAY 21ST SEPTEMBER, 1985

Competitors not notifying scratchings by 5.00 p.m. on the day prior to the event will be fined $2.00.

- MORNING -

9.50 a.m. EVENT 25 - HEAT 1 - (Log 20)

("Mad Mouse" Novice Standing Block Handicap [250mm]).

1.	Maher M	NSW
2.	Fitzpatrick G	Vic
3.	Christie M	Vic
4.	Davis B	Vic
5.	LLoyd D — 1	Vic
6.	Hill J	Vic
7.	Mumford M — 2	Vic
8.	Arnell C	Vic
9.	Patterson R	Vic

Time 29.78

10.00 a.m. EVENT 25 - HEAT 2 - (Log 21)

("Mad Mouse" Novice Standing Block Handicap [250mm]).

1.	Mc Intosh P	Vic
2.	Harvey D	USA
3.	Northcutt J	USA
4.	Darwin R	Vic
5.	Arbuthnut C — 2	Vic
6.	Clancy S — 1	NSW
7.	McKean D	Vic
8.	Beaman P	Vic

Time 29.58

10.10 a.m. EVENT 35 - HEAT 1 - (Log 22)

("Glenrobyn Enterprises" Underhand Handicap [300mm] First Division)

1.	O'Toole L	Vic
2.	Edwards R — 1	NZ
3.	Eslinger R	USA
4.	Dingle P	Qld
5.	Youd K	Tas
6.	Matheson L	Vic
7.	Healey C	Vic
8.	Smith P	Vic
9.	Matheson G — 2	Vic

Time 20.82

10.20 a.m. EVENT 25 - HEAT 3 - (Log 23)

("Mad Mouse" Novice Standing Block Handicap [250mm]).

1.	Meyer R	Vic
2.	Knight P	NSW
3.	Munday G — 2	Vic
4.	Davis M	Vic
5.	Bannon P	Vic
6.	Hansford G	Vic
7.	Lockyer J	Vic
8.	Matheson O — 1	Vic
9.	Taylor T	Vic

Time 24.73

SATURDAY, SEPTEMBER 21 — Continued

10.30 a.m. EVENT 35 - HEAT 2 - (Log 24)

("Glenrobyn Enterprises" Underhand Handicap [300mm] First Division)

1.	Hughes M	NZ
2.	Hooper P	Qld
3.	Rees S	Vic
4.	Edebohls R	NSW
5.	Cronin N	NSW
6.	Meyer N.L.	Vic
7.	Estcourt Graeme — 2	Vic
8.	Vaughan D	Can
9.	Machen E — 1	Vic

Time .....

10.40 a.m. EVENT 42 - HEAT 1 - (Log 25)

("Tait Timber" Australasian Hard Hitting Championship (Standing) [300mm]).

1.	Foster D — 1	Tas	40.2
2.	Lentz M — 2	USA	46.8
3.	Colliver P.V.	Vic	
4.	Hays N	Tas	
5.	Bartel J	Vic	
6.	Barker P	Vic	
7.	Rowlings G	Tas	

No of Hits .....

10.50 a.m. EVENT 35 - HEAT 3 - (Log 26)

("Glenrobyn Enterprises" Underhand Handicap [300mm] First Division)

1.	Hohneck D	NZ
2.	Smith G.R. — 1	Vic
3.	Quigg G	NSW
4.	Hayden D	NSW
5.	Startin J	NSW
6.	Foster G	Tas
7.	Dingle L — 2	Qld
8.	Caldwell P	Vic
9.	Hays N	Tas

Time 24.87

11.00 a.m. EVENT 25 - HEAT 4 - (Log 27)

("Mad Mouse" Novice Standing Block Handicap [250mm]).

1.	Robbins J	Vic
2.	Clark G — 1	Tas
3.	Lord S	Vic
4.	Langelaan M — 2	Vic
5.	Forrest P	Vic
6.	Barton R	Qld
7.	Husson A	Vic
8.	McKendry J	Vic

Time 21.9

SATURDAY, SEPTEMBER 21 — Continued

11.10 a.m. EVENT 35 - HEAT 4 - (Log 28)

("Glenrobyn Enterprises" Underhand Handicap [300mm] First Division)

1.	Foster D.J. — 1	Tas
2.	Ballan D.J.	Qld
3.	Malsen F	Vic
4.	O'Donnell T	Vic
5.	Baxter N — 2	NSW
6.	Colliver P.V.	Vic
7.	Estcourt G	Vic
8.	Hart S	NZ
9.	Wilson R	Vic

Time 14.91

11.20 a.m. EVENT 25 - FINAL - (Log 29)

("Mad Mouse" Novice Standing Block Handicap [250mm]).

1. O. MATHESON
2. G. MUNDAY
3. M. LANGELAAN
4. G. CLARK
5. C. ARBUTHNOT
6. M. MUMFORD
7. U/P. S. CLANCY
8. D. LLOYD

Time 18.92

11.30 a.m. EVENT 27 - HEAT 1 - (Log 30)

("Brim Medallions" Standing Block Handicap [300mm] Second Division)

1.	Colliver P	Vic
2.	Beams D.A. — 1	Tas
3.	Adams T	UK
4.	Ritter N	Tas
5.	Madex R	Vic
6.	Whiteside F	Vic
7.	Clifford A — 2	Tas
8.	Northcutt T	USA

Time 29.66

11.40 a.m. EVENT 35 - HEAT 5 - (Log 31)

("Glenrobyn Enterprises" Underhand Handicap [300mm] First Division)

1.	Lentz M	USA
2.	Duggan I	Tas
3.	Caldwell L — 2	Vic
4.	Greentree D	NSW
5.	Dingle H	Qld
6.	Larsen W — 1	Vic
7.	Harvey D	USA
8.	Youd B J	Tas
9.	Skipper G	Tas

Time .....

SATURDAY, SEPTEMBER 21 — Continued

11.50 a.m. EVENT 27 - HEAT 2 - (Log 32)

("Brim Medallions" Standing Block Handicap [300mm] Second Division)

1.	Rattray L — 1	Tas
2.	Bartel J	Vic
3.	Wheeler B.L.	Vic
4.	Stewart G.J.	Vic
5.	O'Toole P — 2	Vic
6.	Suckling H	Vic
7.	Edwards D	SA
8.	Groves B.F.	Tas

Time .....29.55.....

- AFTERNOON -

12.00 p.m. EVENT 42 - HEAT 2 (Log 33)

("Tait Timber" Australasian Hard Hitting Championship (Standing) [300 mm]).

1.	O'Toole L — 1	Vic	21.53.5
2.	Ballin D	Qld	
3.	Caldwell L	Vic	
4.	Machen M — 2	Vic	24.55.6
5.	Scott I	Tas	
6.	Gurr M	Tas	
7.	Stewart G	Vic	

No. of Hits .....

12.10 p.m. EVENT 5 - HEAT 4 - (Log 34)

("Bowens Timber" International Tree Felling Championship [300mm] [2 Jigger Boards]).

1.	Lentz M — 1	USA
2.	Hewitt K.R.	Qld
3.	Smith O.A. — 2	Tas
4.	Matheson L	Vic
5.	Youd D	Tas
6.	Hayden D	NSW
7.	Colliver V	Vic
8.	Robbins A.H.	Vic

Time .....59.5.....

INTERNATIONAL ARENA

- AFTERNOON -

12.05 p.m. EVENT 17 - HEAT 6

("Timber Festival" International Axe Throwing Championship).

			Score
1.	Sjostrom D	USA	.....
2.	Symons C	Qld	.....
3.	Stewart G.J.	Vic	.....
4.	O'Toole J	Vic	.....
5.	Edebohl R	Vic	.....

SATURDAY, SEPTEMBER 21 — Continued

12.11 p.m. EVENT 18 - HEAT 5

("Timber Festival" International Obstacle Pole Race Championship)

1.	Lentz M	USA
2.	Youd R	Tas

Time .....

12.14 p.m. EVENT 8 - HEAT 5 - (Log)

("APD Snacks" International Single Hand (Bucking) Sawing Championship [375mm]).

1.	Northcutt T	USA
2.	Dingle P	Qld
3.	Hughes C	NZ
4.	Callinan G	NSW

Time .....

12.17 p.m. EVENT 18 - HEAT 6

("Timber Festival" International Obstacle Pole Race Championship)

1.	Erikson G	Can
2.	O'Donnell T	Vic

Time .....

12.20 p.m. EVENT 8 - HEAT 4

("APD Snacks" International Single Hand (Bucking) Sawing Championship [375mm]).

1.	Foster D.J.	Tas
2.	Felix D	USA
3.	Dingle L	Qld
4.	Matheson L	Vic

Time .....

12.23 p.m. EVENT 17 - HEAT 7

("Timber Festival" International Axe Throwing Championship).

			Score
1.	Hohneck D	NZ	.....
2.	Brown-John J	Can	.....
3.	Flesser M	Qld	.....
4.	Robbins R	Vic	.....
5.	Meyer A	Vic	.....

12.29 p.m. EVENT 20 - HEAT 2 (log)

("Timber Festival" International Jack & Jill Double Handed (Bucking) Sawing Championship). (375mm)

1. ..... and .....
2. ..... and .....
3. ..... and .....
4. ..... and .....

Time .....

SATURDAY, SEPTEMBER 21 — Continued

12.32 p.m. EVENT 17 - HEAT 8

("Timber Festival" International Axe Throwing Championship).

			Score
1.	Felix D	USA	.....
2.	Knight P.C.	NSW	.....
3.	Smith G.R.	Vic	.....
4.	Skipper G	Qld	.....
5.	Hart S	NZ	.....

12.38 p.m. EVENT 20 - HEAT 3

("Timber Festival" International Jack & Jill Double Handed (Bucking) Sawing Championship). (375mm)

1. ..... and .....
2. ..... and .....
3. ..... and .....
4. ..... and .....

Time .....

12.41 p.m. EVENT 17 - HEAT 9

("Timber Festival" International Axe Throwing Championship).

			Score
1.	Butler D	USA	.....
2.	Matheson G	Vic	.....
3.	Vicary R	NZ	.....
4.	Meyer N	Vic	.....

12.47 p.m. EVENT 46 - HEAT 6 (Log)

("Stihl Chain Saw" Chain Saw Operators Championship [425 mm]).

1.	Hohneck D	NZ
2.	Munday R.F.	NSW
3.	Mumford M	Vic
4.	O'Donnell T	Vic

Time.....

12.50 p.m. EVENT 19 - HEAT 4

("Timber Festival" International Chokermans Race Championship).

1.	Charles K	NZ
2.	Lentz M	USA

Time .....

12.53 p.m. EVENT 46 - HEAT 6 - (Log)

("Stihl Chain Saw" Chain Saw Operators Championship [425 mm]).

1.	Streichert D	USA
2.	Cronin N	NSW
3.	Cole M	Vic
4.	O'Dowd J	Vic

Time .....

SATURDAY, SEPTEMBER 21 — Continued

12.56 p.m. EVENT 19 - HEAT 5

("Timber Festival" International Chokermans Race Championship).

1.	Northcutt T	USA
2.	Duryea I	Vic

Time .....

12.59 p.m. EVENT 46 - HEAT 7 - (Log)

("Stihl Chain Saw" Chain Saw Operators Championship [425 mm]).

1.	Jefferson P	Can
2.	Skipper G	Qld
3.	Youd B.J.	Tas
4.	Christie J	Vic

Time .....

1.02 p.m. EVENT 19 - HEAT 6

("Timber Festival" International Chokermans Race Championship).

1.	Streichert D	USA — 1st in Final
2.	O'Donnell T	Vic

Time .....

1.05 p.m. EVENT 46 - HEAT 8 - (Log)

("Stihl Chain Saw" Chain Saw Operators Championship [425 mm]).

1.	Smith S.M.	USA
2.	Page E	NSW
3.	Hart S	NZ
4.	Gillam J	Vic
5.	Christie M	Vic

Time .....

1.08 p.m. EVENT 17 - HEAT 10

("Timber Festival" International Axe Throwing Championship).

			Score
1.	Harvey D	USA	.....
2.	Rothenburg G	Vic	.....
3.	Youd R	Tas	.....
4.	Millman G	Vic	.....

1.14 p.m. EVENT 9 - HEAT 3 - (Log)

("Stihl Chain Saw" International Hot Power Saw Championship [500mm]).

1.	Munday R.F.	NSW
2.	Hughes C	NZ

Time .....

SATURDAY, SEPTEMBER 21 — Continued

1.17 p.m. EVENT 19 - HEAT 7

("Timber Festival" International Chokermans Race Championship).

1. Jefferson P — Can
2. Smith O.A. — Tas

Time .....

1.20 p.m. EVENT 9 - HEAT 4

("Stihl Chain Saw" International Hot Power Saw Championship [500 mm]).

1. Cranfell B.G. — Qld
2. Sullivan M.J. — USA
3. Hughes M — NZ

Time .....

1.23 p.m. EVENT 47 - HEAT 2

("Poulan Chain Saw" Novelty Event [300 mm]

1. Estcourt G.C. — Vic
2. Page E — NSW
3. Hardwicke B — Tas
4. Adams T — UK
5. Dingle L — Qld

Time .....

1.40 p.m. EVENT 15 - ROUND 2

("Marlboro" International Male Log Birling Championship)

1. .....

2. .....

Time .....

BORAL ARENA

- AFTERNOON -

1.40 p.m. EVENT 27 - HEAT 3 - (Log 35)

("Brim Medallions" Standing Block Handicap [300mm] Second Division)

1. Millman G — Vic
2. Binns M — 1 — Tas
3. Larsen W.L. — Vic
4. Sullivan M.J. — USA
5. Fellows W — Tas
6. Harvey D — 3 — USA
7. Adams T — UK
8. Dillon R — 2 — Tas

Time ....30:16....

SATURDAY, SEPTEMBER 21 — Continued

1.50 p.m. EVENT 35 - HEAT 6 - (Log 36)

("Glenrobyn Enterprises" Underhand Handicap [300 mm] First Division).

1. Hewitt G — Qld
2. Goodwin J — NZ
3. Alexander J — Vic
4. O'Toole B — 2 — Vic
5. Flesser M — Qld
6. Gillam J — 1 — Vic
7. Brown-John J — Can
8. Youd R — Tas
9. Meyer A — Vic

Time ....22:6....

2.00 p.m. EVENT 27 - HEAT 4 - (Log 37)

("Brim Medallions" Standing Block Handicap [300mm] Second Division)

1. James T — UK
2. Estcourt G — Vic
3. Scott I — 1 — Tas
4. Schultz K — Vic
5. Colliver G.V. — Vic
6. Hughes C — NZ
7. Rowlings G — 2 — Tas
8. Erikson G — Can

Time ....32:76....

2.10 p.m. EVENT 27 - HEAT 5 - (Log 38)

("Brim Medallions" Standing Block Handicap [300mm] Second Division)

1. Addison L.E. — Tas
2. Barker P — 2 — Vic
3. Rattray E — Tas
4. Cameron I — NZ
5. Breadmore R — Tas
6. Sheppard D — 1 — Vic
7. Page E — NSW
8. Jefferson P — Can

Time ....32:53....

2.20 p.m. EVENT 35 - SEMI I - (Log 39)

("Glenrobyn Enterprises" Underhand Handicap [300 mm] First Division).

1. GRA. ESTCOURT
2. M. MACHEN
3. L. DINGLE
4. R Edwards
5. L. Dingle
6. G M Allison

Time ....29....

SATURDAY, SEPTEMBER 21 — Continued

2.30 p.m. EVENT 27 - HEAT 6 - (Log 40)

("Brim Medallions" Standing Block Handicap [300mm] Second Division)

1.	Hays N.W.	Tas
2.	Gurr M.W. — 1	Tas
3.	Hewitt K	Qld
4.	Caldwell P	Vic
5.	Gofton P	Tas
6.	Skipper G — 2	Qld
7.	Smith P	Vic
8.	Streichert D	Can

Time 28:35

2.40 p.m. EVENT 35 - SEMI 2 - (Log 41)

1. w D. J. FOSTER
2. w B. O'TOOLE
3. w L. CALDWELL
4. J/P N Baxter
5. J Gillam
6. W Larsen

Time 15:01

2.50 p.m. EVENT 27 - HEAT 7 - (Log 42)

("Brim Medallions" Standing Block Handicap [300mm] Second Division)

1.	Hays B — 1	Tas
2.	Adams R	UK
3.	Meyer A	Vic
4.	Hinds T	Tas
5.	Radford D.K.	Vic
6.	Munday H	Tas
7.	O'Toole J	Vic
8.	Beutal L — 2	Qld

Time 29.70

3.00 p.m. EVENT 5 - FINAL - (Log 43)

("Bowens Timber" International Tree Felling Championship [300mm] [2 Jigger Boards]).

1. w B. J. YOUD TAS.
2. w N. K. BAXTER N.S.W.
3. w M. NEWCOMBE Vic.
4. w M. LENTZ U.S.A.
5. V/P D. Brunton
6. M O'Toole
7. O. Arnold
8. R. Youd

Time 1:08:8

SATURDAY, SEPTEMBER 21 — Continued

3.10 p.m. EVENT 27 - SEMI I - (Log 44)

("Brim Medallions" Standing Block Handicap [300mm] Second Division)

1. w R. DIXON
2. w L. RATTRAY
3. w D. BEAMS
4. .....
5. .....
6. .....
7. .....

Time 28:10

3.20 p.m. EVENT 35 - FINAL _ (Log 45)

("Glenrobyn Enterprises" Underhand Handicap [300 mm] First Division).

1. w GRA. ESTCOURT
2. w B. O'TOOLE
3. w E. MACHEN
4. w D. J. FOSTER
5. V/P G R Smith
6. L Caldwell

Time 17.75

3.30 p.m. EVENT 27 - SEMI 2 - (Log 46)

("Brim Medallions" Standing Block Handicap [300mm] Second Division)

1. w B. HAYS
2. w D. SHEPPARD
3. w G. SKIPPER
4. .....
5. .....
6. .....
7. .....

Time 27:24

3.40 p.m. EVENT 1 - HEAT 1 - (Log 47)

("Victoria's 150th Birthday" International Underhand Championship [325 mm]).

1.	O'Toole L — 1	Vic
2.	Startin J.H.	NSW
3.	Hooper P — 2	Qld
4.	Rees S	Vic
5.	O'Donnell T.F.	Vic
6.	Hart S	NZ
7.	Flesser M.J.	Qld
8.	Brown W.L.	Tas
9.	Adams T	UK

Time 21:72

SATURDAY, SEPTEMBER 21 — Continued

3.50 p.m. EVENT 27 - FINAL - (Log 48)

("Brim Medallions" Standing Block Handicap [300mm] Second Division)

1. L. RATTRAY
2. R. DILLON
3. D. BEAMS
4. G. SKIPPER
5. F/ D. SHEPPARD
6. F/ B. HAYS

Time .....

4.00 p.m. EVENT 1 - Heat 2 - (Log 49)

("Victoria's 150th Birthday" International Underhand Championship [325 mm]).

1.	Foster J.D. — 1	Tas
2.	Honeck D	NZ
3.	Malsen F.A.	Vic
4.	Dingle P — 2	Qld
5.	Alexander J	Vic
6.	Northcutt J	USA
7.	Estcourt Graeme	Vic
8.	Schultz K	Vic
9.	Greentree D.P.	NSW

Time ....20.09....

4.10 p.m. EVENT 28 - HEAT 1 - (Log 50)

("Evan Evans Flags" Standing Block Handicap [250 mm] Third Division).

1.	Warford A — 1	Vic
2.	Kirley M	NSW
3.	Trotter W	Vic
4.	Hall R.A.	Vic
5.	Meyer R — 2	Vic
6.	McKendry J	Vic
7.	Christie M	Vic
8.	Langelaan M	Vic
9.	Bartow S	USA

Time ....20.07....

4.20 p.m. EVENT 28 - HEAT 2 - (Log 51)

("Evan Evans Flags" Standing Block Handicap [250 mm] Third Division).

1.	Macilwain J.I.	Vic
2.	Matheson G.A. — 1	Vic
3.	Lont G	Vic
4.	Pearce A — 2	Vic
5.	Knight P	NSW
6.	Mumford M.J.	Vic
7.	Davis B.M.	Vic
8.	Lockyer I.C.	Vic
9.	Arnell C	Vic

Time ....25.65....

SATURDAY, SEPTEMBER 21 — Continued

4.30 p.m. EVENT 1 - HEAT 3 - (Log 52)

("Victoria's 150th Birthday" International Underhand Championship [325 mm]).

1.	Winkel H.P. — 2	NSW
2.	Lentz M — 1	USA
3.	Quigg G	NSW
4.	Smith G.R.	Vic
5.	Edwards R	SA
6.	Dingle H	Qld
7.	Matheson G	Vic
8.	Estcourt G	Vic
9.	Adams R	UK

Time ....24.34....

4.40 p.m. EVENT 28 - HEAT 3 - (Log 53)

("Evan Evans Flags" Standing Block Handicap [250 mm] Third Division).

1.	Robbins R.B.	Vic
2.	Cole M.L. — 1	Vic
3.	Smith M.A. — 2	Vic
4.	Wright G.J.	Vic
5.	O'Dowd J	Vic
6.	Darwen R	Vic
7.	Forrest P	Vic
8.	Lord S.W.	Vic

Time ....22.82....

4.50 p.m. EVENT 1 - HEAT 4 - (Log 54)

("Victoria's 150th Birthday" International Underhand Championship [325 mm]).

1.	Ballin D.J.	Qld
2.	Duggan I — 2	
3.	Caldwell L — 1	
4.	Newcombe M	
5.	Hayden D	
6.	James T	
7.	Canfell B.J.	
8.		

Time ....23.22....

- EVENING -

5.00 p.m. EVENT 28 - HEAT 4 - (Log 55)

("Evan Evans Flags" Standing Block Handicap [250 mm] Third Division).

1.	Crooks T.R.	Vic
2.	Lindner G — 2	Vic
3.	Edebohls A	Vic
4.	Robbins J.W.	Vic
5.	Rothenberg G.W.	Vic
6.	Clarke G.D. — 1	Tas
7.	Taylor R	NSW
8.	Bannan P	Vic

Time ....23.46....

SATURDAY, SEPTEMBER 21 — Continued

5.10 p.m. EVENT 1 - HEAT 5 - (Log 56)

("Victoria's 150th Birthday" International Underhand Championship [325 mm]).

1.	O'Toole M	Vic
2.	Winkel B.J. — 2	Qld
3.	Baxter N.K. — 1	NSW
4.	Edebohls R	NSW
5.	Hughes M	NZ
6.	Barker P	Vic
7.	Smith P.R.	Vic

Time .....23:48.....

5.20 p.m. EVENT 1 - HEAT 6 - (Log 5000)

("Victoria's 150th Birthday" International Underhand Championship [325 mm]).

1.	Hewitt G.S. — 2	Qld
2.	Goodwin J.C. — 1	NZ
3.	Eslinger R	USA
4.	Cronin N	NSW
5.	Brown-John J	Can
6.	Radford D.R.	Vic
7.	Dingle L	Qld

Time .....22:28.....

5.30 p.m. EVENT 28 - HEAT 5 - (Log 57)

("Evan Evans Flags" Standing Block Handicap [250 mm] Third Division).

1.	Lord P.J. — 1	Vic
2.	Earley C.T.	Tas
3.	Austin G	NSW
4.	Pattison T.W. — 2	Vic
5.	Reynolds A	Vic
6.	McIntosh P	Vic
7.	Husson A.B.	Vic
8.	Davis M.R.	Vic

Time .....22:20.....

5.40 p.m. EVENT 1 - SEMI 1 - (Log 58)

("Victoria's 150th Birthday" International Underhand Championship [325 mm]).

1. L. O'TOOLE
2. D. J. FOSTER
3. P. HOOPER
4. .....
5. .....
6. .....

Time .....18:63.....

SATURDAY, SEPTEMBER 21 — Continued

5.50 p.m. EVENT 28 - HEAT 6 - (Log 59)

("Evan Evans Flags" Standing Block Handicap [250 mm] Third Division).

1.	Parker G.E.	Vic
2.	Hansford D — 2	Vic
3.	Edge P	Vic
4.	Schimlick W.J.	Vic
5.	Maher M	NSW
6.	Patterson h	Vic
7.	Lloyd D.J.	Vic
8.	Matheson O — 1	Vic

Time .....32:2.....

6.00 p.m. EVENT 36 - HEAT 3 - (Log 60)

("Terry Brookes" Underhand Handicap [300mm] Second Division)

1.	Brown D.J.	Tas
2.	Austin G	NSW
3.	Symons C	Qld
4.	Schultz K	Vic
5.	Hewitt K — 2	Qld
6.	Pattison T	Vic
7.	James T	Wales
8.	O'Toole P — 1	Vic
9.	Madex R	Vic

Time .....27:70.....

6.10 p.m. EVENT 28 - HEAT 7 - (Log 61)

("Evan Evans Flags" Standing Block Handicap [250 mm] Third Division).

1.	Harding R	Vic
2.	Christie J	Vic
3.	Fitzpatrick G	Vic
4.	Thomas N.C. — 1	Vic
5.	Robbins J.H.M. — 2	Vic
6.	Sidwell A.K.	Vic
7.	Munday G.E.	NSW
8.	Beaman P	Vic

Time .....21:55.....

6.20 p.m. EVENT 1 - SEMI 2 - (Log 62)

("Victoria's 150th Birthday" International Underhand Championship [325 mm]).

1. J. C. GOODWIN
2. N. K. BAXTER
3. G. S. HEWITT
4. .....
5. .....
6. .....

Time .....21:98.....

SATURDAY, SEPTEMBER 21 — Continued

6.30 p.m. EVENT 28 - SEMI 1 - (Log 63)
("Evan Evans Flags" Standing Block Handicap [250 mm] Third Division).

1. G. D. CLARK
2. N. A. SMITH
3. A. PEARSE
4. .....
5. .....
6. .....
7. .....

Time 24.69

6.40 p.m. EVENT 1 - FINAL - (Log 64)
("Victoria's 150th Birthday" International Underhand Championship [325 mm]).

1. D. J. FOSTER
2. N. K. BAXTER
3. L. O'TOOLE
4. P. HOOPER
5. J. Goodwin J/P
6. G. S. Hewett J/P

Time 18.53

6.50 p.m. EVENT 28 - SEMI 2 - (Log 65)
("Evan Evans Flags" Standing Block Handicap [250 mm] Third Division).

1. N. S. THOMAS
2. P. J. LORD
3. G. LINDNER
4. .....
5. .....
6. .....
7. .....

Time 22.20

7.00 p.m. EVENT 42 - HEAT 3 - (Log 66)
("Tait Timber" Australasian Hard Hitting Championship (Standing) [300 mm]).

1.	Hohneck D — 2	NZ
2.	Dingle P — 3	Qld
3.	Brown W.J. — 1	Tas
4.	Matheson L	Vic
5.	Vaughan D	NSW
6.	Munday H	Tas

Time HW. 6

7.10 p.m. EVENT 28 - FINAL - (Log 67)
("Evan Evans Flags" Standing Block Handicap [250 mm] Third Division).

1. M. SMITH
2. N. THOMAS
3. G. CLARKE
4. A. PEARSE
5. P. LORD J/P
6. G. LINDNER J/P

Time 20.5

SUNDAY 22ND SEPTEMBER, 1985

Competitors not notifying scratchings by 5.00 p.m. on the day prior to the event will be fined $2.00.

- MORNING -

9.30 a.m. EVENT 42 - HEAT 4 - (Log 68)

("Tait Timber" Australasian Hard Hitting Championship (Standing) [300 mm]).

1.	Duggan I — 1	Tas
2.	Edwards R — 2	NZ
3.	Hooper P	Qld
4.	Symons C	Qld
5.	O'Toole P	Vic
6.	Madex R	Vic

Time 21.45

9.40 a.m. EVENT 36 - HEAT 4 - (Log 69)

("Terry Brookes" Underhand Handicap [300mm] Second Division)

1.	Beutel L	Qld
2.	Vicary R	NZ
3.	Wheeler B.L.	Vic
4.	Colliver G.V.	Vic
5.	Bartel J	Vic
1 — 6.	~~Northcutt T~~ STEWART G	~~USA~~
7.	Rattray L	Tas
8.	Groves B	Tas
2 — 9.	Warford A — 2	Vic

Time 33.2

9.50 a.m. EVENT 26 - SEMI 2 - (Log 70)

("Gunnersens" Standing Block Handicap [350mm] First Division)

1. P. HOOPER
2. G. R. SMITH
3. N. K. BAXTER
4. .....
5. .....
6. .....
7. .....

Time 32.4

10.00 a.m. EVENT 36 - HEAT 5 - (Log 71)

("Terry Brookes" Underhand Handicap [300mm] Second Division)

1.	Dingle M — 1	Qld
2.	Brown W.L. — 2	Tas
3.	O'Toole J	Vic
4.	Fellows W	Tas
5.	Hughes C	NZ
6.	Munday R	NSW
7.	Ritter N	Tas
8.	Jefferson P	Can
9.	Sheppard D	Vic

Time 22.89

SUNDAY, SEPTEMBER 22 — Continued

10.10 a.m. EVENT 3 - HEAT 1 - (Log 72)

("Graeme Smith Timbers Pty. Ltd." International Standing Block Championship [300 mm]).

1.	Winkel B.J. — 1	Qld
2.	Lentz M	USA
3.	Youd B.J. — 2	Tas
4.	Malsen F.A.	Vic
5.	Newcombe M	Vic
6.	Flesser M.J.	Qld
7.	Adams R	UK
8.	Hays N.W.	Tas
9.	O'Toole P	Vic

Time .....23:4...

10.20 a.m. EVENT 40 - HEAT 1 - (Log 73)

("Stihl Chain Saw" Tree Felling Handicap [300mm] Limited to experienced axemen).

1.	Baxter N.K.	NSW
2.	Skipper G	Qld
3.	Dingle H	Qld
4.	Hays B — 1	Tas
5.	Ritter N	Tas
6.	Meyer K — 2	Vic
7.	Youd B	Tas
8.	Symons C	Qld
9.	Madex R	Vic

Time 2:28:8

10.30 a.m. EVENT 3 - HEAT 2 - (Log 74)

("Graeme Smith Timbers Pty. Ltd." International Standing Block Championship [300 mm]).

1.	Hohneck D	NZ
2.	Youd R	Tas
3.	Duggan I	Tas
4.	O'Toole L — 1	Vic
5.	Dingle P	Qld
6.	Vaughan D	Can
7.	Hughes M — 2	NZ
8.	Bartel J	Vic
9.	Sheppard D	Vic

Time .....

10.40 a.m. EVENT 36 - HEAT 6 - (Log 75)

("Terry Brookes" Underhand Handicap [300mm] Second Division)

1.	Dahl C	Qld
2.	Smith O	Tas
3.	Whiteside F	Vic
4.	Cole M.L.	Vic
5.	Clifford A	Tas
6.	Adams R	UK
7.	Robbins A — 2	Vic
8.	Rowlings G	Tas
9.	Wright G — 1	Vic

Time .....26:77..

SUNDAY, SEPTEMBER 22 — Continued

10.50 a.m. EVENT 3 - HEAT 3 - (Log 76)

("Graeme Smith Timbers Pty. Ltd." International Standing Block Championship [300 mm]).

1.	Foster J.D. — 1	Tas
2.	Startin J.H. — 2	NSW
3.	Winkel H.P.	NSW
4.	O'Toole B	Vic
5.	Edwards R	NZ
6.	Gurr M.W.	Tas
7.	Adams T	UK
8.	Cronin N	NSW
9.	Barker P	Vic

Time .....21:64...

11.00 a.m. EVENT 34 - HEAT 1 - (Log 77)

("Niagara Therapy" Novice Underhand Handicap [300 mm]).

1.	Earley C	Tas
2.	Northcutt T	USA
3.	Christie J	Vic
4.	Hinds T — Eq 2	Tas
5.	Hall R — 1	Tas
6.	Lloyd D	Vic
7.	Darwen R	Vic
8.	Hill J	Vic
9.	Husson A — Eq 2.	Vic

Time 38:02

11.10 a.m. EVENT 3 - HEAT 4 - (Log 78)

("Graeme Smith Timbers Pty. Ltd." International Standing Block Championship [300 mm]).

1.	Quigg G	NSW
2.	Hooper P — 1	Qld
3.	Eslinger R	WA
4.	Baxter N.K. — 2	NSW
5.	O'Donnell T.F.	Vic
6.	Brown-John J	Can
7.	Greentree D.P.	NSW
8.	Matheson G	Vic
9.	Radford D.K.	Vic

Time .....19:83..

11.20 a.m. EVENT 34 - HEAT 2 - (Log 79)

("Niagara Therapy" Novice Underhand Handicap [300 mm]).

1.	Gofton P	Tas
2.	Fitzpatrick G	Vic
3.	Binns M — 1	Tas
4.	O'Dowd J	Vic
5.	Arbuthnot C — 2	Vic
6.	Reynolds A	Vic
7.	Bannan P	Vic
8.	Lindner S	Vic
9.	Lockyer I	Vic
10.	Suckling G	Vic

Time .....34:55..

Now the largest Hotel/Convention Complex in Australia.

A very warm welcome awaits you at the Southern Cross. International standard facilities at very reasonable rates . . . less than you'd expect to pay . . . yet not stinting in impeccable service. Your ideal stopover, or convention centre, in Melbourne.

Southern Cross Hotel

131 Exhibition Street, Melbourne. Phone: (03)630221. Telex: AA30193.
In Sydney, why not stay at the Southern Cross,
Cnr. Elizabeth and Goulburn Streets. Phone: (02)20987. Telex: AA26324.

CMS 0469

REFINED TOUGH FOR LONGER DIESEL ENGINE LIFE

rimula x–the oil that protects

Use only Rimula X Oil 15W/40 multigrade, the oil ingeniously refined "tough" to better protect high performance diesel engines against wear, and to extend their operating life.

You get extra protection with Rimula X Oil because the remarkable base oil is further strengthened by formidable additives that extend its long life lubrication capability well beyond most diesel engine manufacturers specifications.

Change now to Rimula X Oil 15W/40 multigrade. Your engine will start more easily. The extreme temperatures and stresses created by hard working conditions will be contained, and the engine's moving parts will be kept exceptionally clean. With Rimula X Oil your engine will run more smoothly, and emissions will be minimised. All of which means reduced down time and a better return on your diesel engine investment.

Rimula X 15W/40 multigrade is a multi-purpose oil which is excellent for lubricating your petrol engine as well as a range of transmissions and hydraulic equipment. Convert to Rimula X Oil now. It is compatible with almost any other oil which may be in your engine.
Contact your nearby Distributor of Shell products now, or the Shell Lubricants/Technical Department, in your State.

rimula x

The Shell Company of Australia Ltd. (Incorporated in Victoria)

CPS 2191

Now the largest Hotel/Convention Complex in Australia.

A very warm welcome awaits you at the Southern Cross. International standard facilities at very reasonable rates . . . less than you'd expect to pay . . . yet not stinting in impeccable service. Your ideal stopover, or convention centre, in Melbourne.

Southern Cross Hotel

131 Exhibition Street, Melbourne. Phone: (03) 63 0221. Telex: AA30193.
In Sydney, why not stay at the Southern Cross,
Cnr. Elizabeth and Goulburn Streets. Phone: (02) 2 0987. Telex: AA26324.

CMS 0489

REFINED TOUGH FOR LONGER DIESEL ENGINE LIFE

rimula x–the oil that protects

Use only Rimula X Oil 15W/40 multigrade, the oil ingeniously refined "tough" to better protect high performance diesel engines against wear, and to extend their operating life.

You get extra protection with Rimula X Oil because the remarkable base oil is further strengthened by formidable additives that extend its long life lubrication capability well beyond most diesel engine manufacturers specifications.

Change now to Rimula X Oil 15W/40 multigrade. Your engine will start more easily. The extreme temperatures and stresses created by hard working conditions will be contained, and the engine's moving parts will be kept exceptionally clean. With Rimula X Oil your engine will run more smoothly, and emissions will be minimised. All of which means reduced down time and a better return on your diesel engine investment.

Rimula X 15W/40 multigrade is a multi-purppse oil which is excellent for lubricating your petrol engine as well as a range of transmissions and hydraulic equipment. Convert to Rimula X Oil now. It is compatible with almost any other oil which may be in your engine.

Contact your nearby Distributor of Shell products now or the Shell Lubricants/Technical Department, in your State.

rimula x

The Shell Company of Australia Ltd. (Incorporated in Victoria)

CPS 2191

SUNDAY, SEPTEMBER 22 — Continued

11.30 a.m. EVENT 26 - FINAL - (Log 80)

("Gunnersens" Standing Block Handicap [350mm] First Division).

1. G. SMITH 7
2. D. HAYDON 11
3. N.K. BAXTER 9
4. P. HOOPER 14
5. U/P F/ M. HUGHES
6. U/P F/ N. METLER

Time 31.86

11.40 a.m. EVENT 42 - HEAT 5 - (Log 81)

("Tait Timber" Australasian Hard Hitting Championship (Standing) [300 mm]).

1.	Hewitt G — 1	Qld
2.	Goodwin J.C.	NZ
3.	Youd B.J. — 2	Tas
4.	Macilwain J.I.	Vic
5.	Wheeler B	Vic

Time 41.8

11.50 a.m. EVENT 40 - HEAT 2 - (Log 82)

("Stihl Chain Saw" Tree Felling Handicap [300mm] Limited to experienced axemen).

1.	Youd B.J.	Tas
2.	Greentree D	NSW
3.	Clifford A — 1	Tas
4.	Cronin N — 2	NSW
5.	Rees S	Vic
6.	Hayden D	NSW
7.	Robbins A	Vic
8.	Estcourt Graeme	Vic
9.	Parker G.E.	Vic

Time .....

INTERNATIONAL ARENA

- AFTERNOON -

12.05 p.m. EVENT 17 - HEAT 11

("Timber Festival" International Axe Throwing Championship).

			Score
1.	Eslinger R	USA	.....
2.	Larsen W.L.	Vic	.....
3.	Hayes B	Tas	.....
4.	Smith M.A.	Vic	.....

SUNDAY, SEPTEMBER 22 — Continued

12.11 p.m. EVENT 18 - HEAT 7

("Timber Festival" International Obstacle Pole Race Championship).

1.	John-Brown J	Can
2.	Ballin D.J.	Qld

Time .....

12.14 p.m. EVENT 8 - HEAT 5 - (Log)

("APD Snacks" International Single Hand (Bucking) Sawing Championship [375mm]).

1.	Brown W.L.	Tas
2.	Edwards R	NZ
3.	Holmquist E	Can
4.	Le Captain L	USA

Time .....

12.17 p.m. EVENT 18 - HEAT 8

("Timber Festival" International Obstacle Pole Race Championship).

1.	Butler D	USA
2.	Smith O.A.	Tas

Time .....

12.20 p.m. EVENT 8 - HEAT 6

("APD Snacks" International Single Hand (Bucking) Sawing Championship [375mm]).

1.	Eslinger R	USA
2.	Foster G	Tas
3.	Winkel H.P.	NSW
4.	Goodwin J.C.	NZ

Time .....

12.23 p.m. EVENT 17 - HEAT 12

("Timber Festival" International Axe Throwing Championship).

			Score
1.	Baxter N	NSW	.....
2.	Le Captain L	USA	.....
3.	Winkel H.P.	NSW	.....
4.	Wilson R	Vic	.....

12.29 p.m. EVENT 20 - HEAT 4 - (Log)

("Timber Festival" International Jack & Jill Double Handed (Bucking) Sawing Championship). (375mm)

1. ..... and .....
2. ..... and .....
3. ..... and .....
4. ..... and .....

Time .....

SUNDAY, SEPTEMBER 22 — Continued

12.32 p.m. EVENT 17 - HEAT 13

("Timber Festival" International Axe Throwing Championship).

			Score
1.	Erikson G	Can	.....
2.	Youd B.J.	Tas	.....
3.	Lloyd D.J.	Vic	.....
4.	Vaughan D	NSW	.....

12.38 p.m. EVENT 20 - HEAT 5

("Timber Festival" International Jack & Jill Double Handed (Bucking) Sawing Championship). (375mm)

1. ..... and .....

2. ..... and .....

3. ..... and .....

4. ..... and .....

Time .....

12.44 p.m. EVENT 17 - HEAT 14

("Timber Festival" International Axe Throwing Championship).

			Score
1.	Ritter N	Tas	.....
2.	Smith P.R.	Vic	.....
3.	Bisbey G	USA	.....
4.	.....		.....

12.50 p.m. EVENT 46 - HEAT 9 - (Log)

("Stihl Chain Saw" Chain Saw Operators Championship [425 mm]).

1.	Lentz M	USA
2.	McIntosh C	NSW
3.	Rees S	Vic
4.	Robbins J	Vic

Time .....

12.53 p.m. EVENT 19 - HEAT 8

("Timber Festival" International Chokermans Race Championship).

1.	Butler D	USA
2.	Stewart G.J.	Vic

Time .....

12.56 p.m. EVENT 46 - HEAT 10

("Stihl Chain Saw" Chain Saw Operators Championship [425 mm]).

1.	Harvey D	USA
2.	Knight P.C.	NSW
3.	Estcourt G.C.	Vic
4.	Matheson G.A.	Vic

Time .....

SUNDAY, SEPTEMBER 22 — Continued

12.59 p.m. EVENT 18 - HEAT 9

("Timber Festival" International Obstacle Pole Race Championship).

1.	Jefferson P	Can	— 3rd in 3 final
2.	Sidwell A	Vic	

Time .....

1.02 p.m. EVENT 46 - HEAT 11

("Stihl Chain Saw" Chain Saw Operators Championship [425 mm]).

1.	Cameron I	NZ
2.	Dingle M	Qld
3.	Breadmore R.C.	Tas
4.	Eastcourt G. Jnr	Vic

Time .....

1.05 p.m. EVENT 19 - HEAT 9

("Timber Festival" International Chokermans Race Championship).

1.	McDonogh D	USA
2.	Munday G	Vic

Time .....

1.08 p.m. EVENT 17 - HEAT 15

("Timber Festival" International Axe Throwing Championship).

			Score
1.	Canfell B	Qld	.....
2.	Vaughan D	Can	.....
3.	Smith O.A.	Tas	.....
4.	Sidwell A	Vic	.....

1.14 p.m. EVENT 9 - HEAT 5 - (Log)

("Stihl Chain Saw" International Hot Power Saw Championship [500 mm]).

1.	Smith S.M.	USA
2.	Fisher R.A.	Vic
3.	Young R	Vic

Time .....

1.17 p.m. EVENT 9 - HEAT 6

("Stihl Chain Saw" International Hot Power Saw Championship [500 mm]).

1.	Lentz M	USA
2.	Smith O.A.	Tas

Time .....

SUNDAY, SEPTEMBER 22 — Continued

1.20 p.m. EVENT 19 - HEAT 10

("Timber Festival" International Chokermans Race Championship).

1.	Hart S	NZ
2.	Matheson L	Vic

Time .....

1.26 p.m. EVENT 47 - HEAT 3 - (Log)

("Poulan Chain Saw" Novelty Event [300 mm]

1.	Erikson G	Can
2.	Adams R	UK
3.	Caldwell L	Vic
4.	Streichert D	USA

Time .....

1.46 p.m. EVENT 15 - ROUND 3

("Marlboro" International Male Log Birling Championship)

1.
2.

Time .....

SUNDAY, SEPTEMBER 22 — Continued

2.00 p.m. EVENT 3 - HEAT 6 - (Log 85)

("Graeme Smith Timbers Pty. Ltd." International Standing Block Championship [300 mm]).

1.	O'Toole M	Vic
2.	Goodwin J.C.	NZ
3.	Ballan D.J.	Qld
4.	Smith G.R. — 2	Vic
5.	Caldwell L	Vic
6.	Symons C	Qld
7.	James T	Wales
8.	Estcourt Graeme	Vic
9.	Millman G	Vic
10.	Youd K — 1	Tas

Time .....28.27..

2.10 p.m. EVENT 34 - HEAT 4 - (Log 86)

("Niagara Therapy" Novice Underhand Handicap [300 mm]).

1.	Cameron I — 2	NZ
2.	Harvey D	USA
3.	Breadmore R — 1	Tas
4.	Knight P	NSW
5.	Davis B	Vic
6.	Barton P	Qld
7.	Beaman P	Vic
8.	Newcombe T	Vic
9.	Clancy S	NSW

Time .....33.82.

BORAL ARENA

1.40 p.m. EVENT 3 - HEAT 5 - (Log 83)

("Graeme Smith Timbers Pty. Ltd." International Standing Block Championship [300 mm]).

1.	Hewitt G.S. — 1	Qld
2.	Hayden D — 2	NSW
3.	Youd B	Tas
4.	Alexander J	Vic
5.	Brown W.L.	Tas
6.	Hart S	NZ
7.	Scott I	Tas
8.	Estcourt G	Vic
9.	Dingle L	Qld

Time .....19.4.....

1.50 p.m. EVENT 34 - HEAT 3 - (Log 84)

("Niagara Therapy" Novice Underhand Handicap [300 mm]).

1.	Gurr M	Tas
2.	Langelaan M	Vic
3.	Edge P	Vic
4.	McKendry J — 2	Vic
5.	Hansford G — 1	Vic
6.	Arnell C	Vic
7.	Davis M	Vic
8.	Forrest P	Vic
9.	McKean D	Vic

Time .....30.27...

2.20 p.m. EVENT 3 - SEMI 1 - (Log 87)

("Graeme Smith Timbers Pty. Ltd." International Standing Block Championship [300 mm]).

1. ...D.J. FOSTER...
2. ...B.J. WINKEL...
3. ...L. O'TOOLE...
4. .....
5. .....
6. .....

Time .....19.68.....

2.30 p.m. EVENT 34 - HEAT 5 - (Log 88)

("Niagara Therapy" Novice Underhand Handicap [300 mm]).

1.	James T	Wales
2.	Meyer R — 2	Vic
3.	Clark G	Tas
4.	Taylor T	Vic
5.	Christie M — 1	Vic
6.	Matheson O	Vic
7.	Hill J	Vic
8.	Newcombe G	Vic
9.	Mumford M	Vic

Time .....39.45.....

SUNDAY, SEPTEMBER 22 — Continued

2.40 p.m. EVENT 3 - SEMI 2 - (Log 89)

("Graeme Smith Timbers Pty. Ltd." International Standing Block Championship [300 mm]).

1. G. HEWITT
2. D. HAYDON
3. P. HOOPER
4. .....
5. .....
6. .....

Time 22.48

2.50 p.m. EVENT 34 - SEMI 1 - (Log 90)

("Niagara Therapy" Novice Underhand Handicap [300 mm]).

1. G. HANSFORD U/11
2. T. HINDS
3. A. HUSSON 5/B
4. .....
5. .....

Time 44.08

3.00 p.m. EVENT 40 - HEAT 3 - (Log 91)

("Stihl Chain Saw" Tree Felling Handicap [300mm] Limited to experienced axemen).

1.	Hewitt K		Qld
2.	Matheson L		Vic
3.	Newcombe M	— 2	Vic
4.	Rowlings G	— 1	Tas
5.	Youd K	— 3	Tas
6.	Wright G		Vic
7.	James T		Wales
8.	Meyer R		Vic

Time 2.05

3.10 p.m. EVENT 3 - FINAL - (Log 92)

("Graeme Smith Timbers Pty. Ltd." International Standing Block Championship [300 mm]).

1. B. J. WINKEL
2. D. J. FOSTER
3. G. HEWITT
4. P. HOOPER
5. D. Hayden
6. L. O'Toole

Time 17.6

SUNDAY, SEPTEMBER 22 — Continued

3.20 p.m. EVENT 36 - SEMI 1 - (Log 93)

("Terry Brookes" Underhand Handicap [300mm] Second Division)

1. P. O'TOOLE
2. T. ADAMS
3. B. HAYS
4. .....
5. .....
6. .....

Time 29.04

3.30 p.m. EVENT 49 - (Logs 500 & 501)

("Pavier Amusements" Australia vs. the Rest of the World Teams Race (Teams of 8)

TEAMS RACE

1st. AUST	AUSTRALIA	2nd. The Rest
D. FOSTER		U/11 M. LENTZ
L. O'TOOLE		R. ESHINGER
H. WINKEL		J. GOODWIN
N. BAXTER		R. EDWARDS
G. HEWITT	vs.	5/B M. O'TOOLE
D. HAYDON		I. DUGGAN
B. WINKEL	REST OF THE WORLD	M. HUGHES
P. HOOPER		B. YOUD

Time 3 mins 5.6

3.40 p.m. EVENT 34 - SEMI 2 - (Log 94)

("Niagara Therapy" Novice Underhand Handicap [300 mm]).

1. J. M'KENDRY
2. M. CHRISTIE
3. R. MEYER
4. .....
5. .....

Time .....

3.50p.m. EVENT 30 - HEAT 1 - (Log 95)

("Dickie Donuts" Standing Block Handicap [300mm])

1.	Foster D.J.		Tas
2.	Wilson R		Vic
3.	Brown D.J.		Tas
4.	Barker P	— 2	Vic
5.	Dingle M		Qld
6.	Beams D	— 1	Tas
7.	Skipper G		Qld
8.	Robbins A		Vic
9.	Barton R		Qld

Time 32.00

SUNDAY, SEPTEMBER 22 — Continued

4.00 p.m. EVENT 30 - HEAT 2 - (Log 98)

("Dickie Donuts" Standing Block Handicap [300mm])

1.	Goodwin J — 2	NZ
2.	Ballin D.J.	Qld
3.	Cronin N	NSW
4.	Dingle H	Qld
5.	Millman G — 1	Vic
6.	Bartel J	Vic
7.	Fellows W	Tas
8.	Warford A	Vic
9.	Lord S.W.	Vic

Time .....36:36..

4.10 p.m. EVENT 36 - SEMI 2 - (Log 97)

("Terry Brookes" Underhand Handicap [300mm] Second Division)

1. A. WARFORD
2. W.L. BROWN
3. G. STEWART
4. .....
5. .....
6. .....

Time .....26:23..

4.20 p.m. EVENT 30 - HEAT 3 - (Log 98)

("Dickie Donuts" Standing Block Handicap [300mm])

1.	Lentz M	USA
2.	Dingle P	Qld
3.	Smith O	Tas
4.	Edebohls R	NSW
5.	Vicary R — 2	NZ
6.	Binns M — 1	Tas
7.	Gofton P	Tas
8.	Thomas N.G.	Vic
9.	Patterson R	Vic

Time .....30.2..

4.30 p.m. EVENT 34 - FINAL - (log 99)

("Niagara Therapy" Novice Underhand Handicap [300 mm]).

1. J. McKENDRY 3
2. M. CHRISTIE 2
3. R MEYER 6
4. T. HINDS 4
5. F/ G. HANSFORD
6. F/ A. HUSSON

Time .....33.78..

SUNDAY, SEPTEMBER 22 — Continued

4.40 p.m. EVENT 30 - HEAT 4 - (Log 100)

("Dickie Donuts" Standing Block Handicap [300mm])

1.	Hewitt G.S. — 2	Qld
2.	O'Donnell T	Vic
3.	Hart S	NZ
4.	Hays N	Tas
5.	Estcourt G	Vic
6.	Hinds T	Tas
7.	Rowlings G — 1	Tas
8.	Maher M	NSW
9.	Christie M	Vic

Time .....34:67.....

4.50 p.m. EVENT 36 - FINAL - (Log 101)

("Terry Brookes" Underhand Handicap [300mm] Second Division)

1. P. O'TOOLE
2. A. WARFORD - B. HAYS
3. .....
4. G. STEWART
5. W. Brown
6. T. Adams

Time .....24:32....

5.00 p.m. EVENT 30 - HEAT 5 - (Log 102)

("Dickie Donuts" Standing Block Handicap [300mm])

1.	Hohneck D	NZ
2.	Smith G.R.	Vic
3.	Machen E	Vic
4.	Gillam J — 1	Vic
5.	Gurr M	Tas
6.	Madex R — 2	Vic
7.	Robins R	Vic
8.	Cole M.L.	Vic
9.	Clark G.D.	Tas

Time .....29.50.

5.10 p.m. EVENT 37 - SEMI 1 - (Log 103)

("Frank Foster Amusements" Underhand Handicap [300mm] Third Division)

1. I. DURYEA
2. D. BEAMS
3. R. BREADMORE
4. .....
5. .....
6. .....
7. .....

Time .....31:.....

SUNDAY, SEPTEMBER 22 — Continued

5.20 p.m. EVENT 11 - HEAT 1 - (Logs 502 & 503)

("C.U.B." Open Teams Medley (Team of 6)

1st

Team 1 Tree G. ROWLINGS
Standing Block D. BEAMS
Underhand G. SMITH
Chain Saw G. MUNDAY
Double Hand Sawing P. & L. DINGLE 7-6

Team 2 Tree K Hewitt
Standing Block B Wheeler
Underhand N Thomas
Chain Saw I Cameron
Double Hand Sawing M Smith & F. Rothenberg

Team 3 Tree K Meyer
Standing Block N Hays
Underhand M Lentz
Chain Saw L Caldwell
Double Hand Sawing Gordon Eastwood & C Healy

Team 4 Tree B. Hays
Standing Block G Hewitt
Underhand D. Radford
Chain Saw H Munday
Double Hand Sawing G A Matheson & H. Sinckling

EVENT 11 - ("C.U.B." Open Teams Medley (Team of 6) - Continued

Team 5 Tree N. K. Baxter
Standing Block R. Vicary
Underhand R. Patterson
Chain Saw M. Cole
Double Hand Sawing G. Stewart & P. Barker

SUNDAY, SEPTEMBER 22 — Continued

5.30 p.m. EVENT 37 - SEMI 2 - (Log 104)

("Frank Foster Amusements" Underhand Handicap [300mm] Third Division)

1st G. LONT
2nd P. LORD
3rd A. MEYER
4. .....
5. .....
6. .....
7. .....

Time 30.43

5.40 p.m. EVENT 30 - HEAT 6 - (Log 105)

("Dickie Donuts" Standing Block Handicap [300mm]

1.	Quigg G	NSW
2.	Youd B.J.	Tas
3.	Caldwell L	Vic
4.	Hays B — 1	Tas
5.	Adams R	UK
6.	O'Toole P — 2	Vic
7.	Smith P.R.	Vic
8.	Christie J	Vic
9.	Munday G.A.	Vic

Time 30

5.50 p.m. EVENT 37 -FINAL - (Log 106)

1st I. DURYEA
2nd R. MEYER
3rd P. LORD
4. F/ D. BEAMS
5. F/ G. LONT
6. F/ R. BREADMORE

Time 25.99

- EVENING -

6.00 p.m. EVENT 30 - HEAT 7 - (Log 107)

("Dickie Donuts" Standing Block Handicap [300mm])

1.	Winkel B.J.	Qld
2.	Malsem F	Vic
3.	Cameron I	NZ
4.	Greentree D — 1	NSW
5.	Larsen W — 2	Vic
6.	Whiteside F	Vic
7.	Earley C.T.	Tas
8.	Matheson G.A.	Vic
9.	Meyer N.R.	Vic

Time 30.99

SUNDAY, SEPTEMBER 22 — Continued

6.10 p.m. EVENT 39 - HEAT 1 - (Log 108)

("Poulan Chain Saw" Underhand Handicap [350 mm])

1.	Caldwell L — 2	Vic
2.	Flesser M.J.	Qld
3.	Hart S	NZ
4.	Smith M.A.	Vic
5.	Wheeler B.L.	Vic
6.	Rowlings G — 1	Tas
7.	Page E	NSW
8.	Taylor T	Vic
9.	Lindner G	Vic

Time .....36:4.....

6.20 p.m. EVENT 30 - HEAT 8 - (Log 109)

"Dickie Donuts" Standing Block Handicap [300mm])

1.	Youd B — 2	Tas
2.	Alexander J	Vic
3.	Eslinger R	USA
4.	James T	Wales
5.	Adams T — 1	UK
6.	Clifford A	Tas
7.	Knight P	NSW
8.	Pattison T.W.	Vic
9.	Lont G	Vic

Time 34:8.0

6.30 p.m. EVENT 30 - HEAT 9 - (Log 110)

("Dickie Donuts" Standing Block Handicap [300mm])

1.	Hughes M	NZ
2.	Foster G	Tas
3.	Beams A — 2	Tas
4.	Addison L.E.	Tas
5.	Ratteray E — 1	Tas
6.	Hughes C	NZ
7.	Robins R	Vic
8.	Groves B	Tas
9.	Hines J	Vic

Time .....29:80.....

6.40 p.m. EVENT 39 - HEAT 2 - (Log 111)

("Poulan Chain Saw" Underhand Handicap [350 mm]).

1.	Quigg G	NSW
2.	Smith P.R.	Vic
3.	Dingle L — 1	Qld
4.	Machen E — 2	Vic
5.	Cole M.L.	Vic
6.	Warford A	Vic
7.	Lord P.J.	Vic
8.	Hall R.A.	Tas
9.	Sidwell A.E.	Vic

Time .....35:16.....

6.50 p.m. EVENT 42 - HEAT 6 - (Log 112)

("Tait Timber" Australasian Hard Hitting Championship (Standing) [300 mm]).

1.	O'Toole M — 1	Vic
2.	Winkel H — 2	NSW
3.	Foster G	Tas
4.	Cronin N	NSW
5.	Gillam J	Vic
6.	Ritter N	Tas

Time ....20:47:3.....

MONDAY 23RD SEPTEMBER, 1985

Competitors not notifying scratchings by 5.00 pm on the day prior to the event will be fined $2.00

- MORNING -

10.00 a.m. EVENT 42 - HEAT 7 - (Log 113)

("Tait Timber" Australasian Hard Hitting Championship (Standing) [300 mm]).

1.	Hayden D — 1	NSW
2.	Eslinger R — 2	USA
3.	Dingle L	Qld
4.	Edebohls R	NSW
5.	Millman G	Vic
6.	Hinds T	Tas

Time .....21:49:1.....

10.10 a.m. EVENT 39 - HEAT 3 - (log 114)

("Poulan Chain Saw" Underhand Handicap [350mm]).

1.	Lentz M	USA
2.	Dingle P — 1	Qld
3.	Meyer N	Vic
4.	Matheson G	Vic
5.	O'Toole J.L.	Vic
6.	Maher M	NSW
7.	Hughes C	NZ
8.	Beams D.A. — 2	Tas
9.	Lont G	Vic

Time .....24:7.....

10.20 a.m. EVENT 30 - HEAT 10 - (Log 115)

("Dickie Donuts" Standing Block Handicap [300mm])

1.	Edwards R — 2	NZ
2.	Baxter M	NSW
3.	Flesser M — 1	Qld
4.	Matheson L	Vic
5.	Scott I	Tas
6.	Radford D	Vic
7.	Munday H	NSW
8.	Hall R.A.	Tas
9.	Rothenberg G	Vic

Time .....26:7.....

10.30 a.m. EVENT 30 - HEAT 11 - (Log 116)

("Dickie Donuts" Standing Block Handicap [300mm])

1.	Hayden D — 1	NSW
2.	Rees S	Vic
3.	O'Toole B	Vic
4.	Matheson G	Vic
5.	Meyer A — 2	Vic
6.	Ritter N	Tas
7.	Page E	NSW
8.	Edwards D	SA
9.	Robbins J.H.M.	Vic

Time .....23:41.....

MONDAY, SEPTEMBER 23 — Continued

10.40 a.m. EVENT 39 - HEAT 4 - (Log 117)

("Poulan Chain Saw" Underhand Handicap [350mm]).

1.	Goodwin J.C.	NZ
2.	Youd K	Tas
3.	Skipper G — 2	Qld
4.	Beams D.A.	Tas
5.	Symons C	Qld
6.	Rattray E	Tas
7.	Harding R	Vic
8.	Patterson R	Vic
9.	Duryea I.H. — 1	Vic

Time .....43.9...

10.50 a.m. EVENT 30 - HEAT 12 - (Log 118)

("Dickie Donuts" Standing Block Handicap [300mm])

1.	Duggan I	Tas
2.	Startin J — 1	NSW
3.	Healey C	Vic
4.	Munday R	NSW
5.	Stewart G	Vic
6.	Suckling H	Vic
7.	Crooks T.R.	Vic
8.	Sidwell A	Vic
9.	Schimleck W — 2	Vic

Time .....22.5...

11.00 a.m. EVENT 39- HEAT 5 - (Log 119)

("Poulan Chain Saw" Underhand Handicap [350mm]).

1.	Ballin D.J.	Qld
2.	Foster G	Tas
3.	Hughes M	NZ
4.	Vicary R	NZ
5.	Bartel J	Vic
6.	Sheppard D — 2	Vic
7.	Gofton P	Tas
8.	Adams R — 1	UK
9.	McIntosh P	NSW

Time .....44.99...

11.10 a.m. EVENT 30 - HEAT 13 - (Log 120)

("Dickie Donuts" Standing Block Handicap [300mm])

1.	Brown W.L.	Tas
2.	Canfell B	Qld
3.	Estcourt Graeme	Vic
4.	Meyer K	Vic
5.	Hewitt K	Qld
6.	Caldwell P — 1	Vic
7.	Dillon R — 2	Tas
8.	Smith M	Vic
9.	Matheson O	Vic

Time .....30.77...

MONDAY, SEPTEMBER 23 — Continued

11.20 a.m. EVENT 39 - HEAT 6 - (Log 121)

("Poulan Chain Saw" Underhand Handicap [350mm]).

1.	Duggan I — 2	Tas
2.	Cronin N	NSW
3.	Estcourt G	Vic
4.	Dingle M	Qld
5.	Munday R.F. — 1	NSW
6.	Wright G.J.	Vic
7.	Lord S.W.	Vic
8.	Rothenberg G	Vic
9.	Hinds J	Tas

Time .....44.....

11.30 a.m. EVENT 30 - HEAT 14 - (Log 122)

("Dickie Donuts" Standing Block Handicap [300mm])

1.	Hooper P — 1	Qld
2.	Newcombe M — 2	Vic
3.	Symons C	Qld
4.	Wheeler B	Vic
5.	Breadmore R	Tas
6.	Edebohls A	Vic
7.	Lindner G	Vic
8.	Taylor T	Vic
9.	Wright G.J.	Vic

Time .....23.85.

11.40 a.m. EVENT 42 - HEAT 8 - (Log 123)

("Tait Timber" Australasian Hard Hitting Championship (Standing) [300 mm]).

1.	Malsen F — 1	Vic - 19 hits
2.	Alexander J	Vic
3.	Startin J - 2	NSW
4.	Dingle M	Qld
5.	Estcourt Graeme	Vic
6.	Kirley M	NSW

Time .....

11.50 a.m. EVENT 40 - HEAT 4 - (Log 1230)

("Stihl Chain Saw" Tree Felling Handicap [300mm] Limited to experienced axemen).

1.	Quigg G	NSW
2.	Smith O.A. — 2	Tas
3.	Youd R	Tas
4.	Dahl C	Qld
5.	Gurr M.W. — 1	Tas
6.	Sullivan M.J.	USA
7.	Stewart G	Vic
8.	Beams D.A.	Tas

Time .....28.....

MONDAY, SEPTEMBER 23 — Continued

INTERNATIONAL ARENA

- AFTERNOON -

12.05 p.m. EVENT 18 - HEAT 10

("Timber Festival" International Obstacle Pole Race Championship).

1.	Butler D	USA
2.	Matheson L	Vic — 4th in FINAL

Time .....

12.08 p.m. EVENT 8 - HEAT 7 - (Log)

("APD Snacks" International Single Hand (Bucking) Sawing Championship [375mm]).

1.	Scott I	Tas
2.	Stewart G	Vic
3.	John-Brown J	Can

Time .....

12.11 p.m. EVENT 18 - HEAT 11

("Timber Festival" International Obstacle Pole Race Championship).

1.	Bisbey G	USA
2.	Madex R	Vic

Time .....

12.14 p.m. EVENT 8 - HEAT 8

("APD Snacks" International Single Hand (Bucking) Sawing Championship [375mm]).

1.	Lentz M	USA
2.	Knight P.C.	NSW
3.	Munday R.F.	NSW

Time .....

12.17 p.m. EVENT 17 - HEAT 16

("Timber Festival" International Axe Throwing Championship).

			Score
1.	Streichert D	USA	.....
2.	Youd K	Tas	.....
3.	Dingle H	Qld	.....
4.	Thomas N.G.	Vic	.....

MONDAY, SEPTEMBER 23 — Continued

12.23 p.m. EVENT 20 - HEAT 6 - (Log)

("Timber Festival" International Jack & Jill Double Handed (Bucking) Sawing Championship). (375mm)

1. ..... and .....

2. ..... and .....

3. ..... and .....

4. ..... and .....

Time .....

12.26 p.m. EVENT 17 - HEAT 17

("Timber Festival" International Axe Throwing Championship).

			Score
1.	Dingle P	Qld	.....
2.	Northcutt T	USA	.....
3.	Matheson L	Vic	.....
4.	McIntosh C	NSW	.....
5.	Colliver P	Vic	.....

12.33 p.m. EVENT 20 - HEAT 7

("Timber Festival" International Jack & Jill Double Handed (Bucking) Sawing Championship). (375mm)

1. ..... and .....

2. ..... abd .....

3. ..... and .....

4. ..... and .....

Time .....

12.36 p.m. EVENT 17 - HEAT 18

("Timber Festival" International Axe Throwing Championship).

			Score
1.	Charles K	NZ	.....
2.	O'Toole L	Vic	.....
3.	O'Donnell T	Vic	.....
4.	Sayklly F	USA	.....

12.42 p.m. EVENT 46 - HEAT 12 (Log)

("Stihl Chain Saw" Chain Saw Operators Championship [425 mm]).

1.	Erikson G	Can
2.	O'Toole P	Vic
3.	Edebohls A	NSW
4.	Husson A	Vic

Time .....

MONDAY, SEPTEMBER 23 — Continued

12.45 p.m. EVENT 19 - HEAT 11

("Timber Festival" International Chokermans Race Championship).

1.	Vaughan D	Can
2.	Hewitt G	Qld

Time .....

12.48 p.m. EVENT 46 - HEAT 13

("Stihl Chain Saw" Chain Saw Operators Championship [425 mm]).

1.	Vicary R	NZ
2.	Scott I	Tas
3.	Reynolds A	Vic
4.	Suckling H	Vic
5.	Sullivan M.J.	USA

Time .....

12.51 p.m. EVENT 18 - HEAT 12

("Timber Festival" International Obstacle Pole Race Championship).

1.	Streichert D	USA
2.	Hardwicke B	Tas

Time.....

12.54 p.m. EVENT 46 - HEAT 14

("Stihl Chain Saw" Chain Saw Operators Championship [425 mm]).

1.	Vaughan D	Can
2.	Dingle H	Qld
3.	Caldwell L	Vic
4.	Robbins A	Vic

Time .....

12.57 p.m. EVENT 19 - HEAT 12

("Timber Festival" International Chokermans Race Championship).

1.	Northcutt T	USA
2.	Madex R	Vic

Time .....

1.00 p.m. EVENT 17 - HEAT 19

("Timber Festival" International Axe Throwing Championship).

			Score
1.	Lentz M	USA	.....
2.	Dingle M	Qld	.....
3.	Munday R.F.	NSW	.....
4.	Duryea I	Vic	.....

MONDAY, SEPTEMBER 23 — Continued

1.06 p.m. EVENT 9 - HEAT 7

("Stihl Chain Saw" International Hot Power Saw Championship [500 mm]).

1.	Stewart G	Vic
2.	Hardwicke R	Tas

Time .....

1.09 p.m. EVENT 17 - HEAT 20

("Timber Festival" International Axe Throwing Championship).

			Score
1.	Holmquist E	Can	.....
2.	Charles K	NZ	.....
3.	Madex R	Vic	.....
4.	Hughes C	NZ	.....

1.15 p.m. EVENT 9 - HEAT 8

("Stihl Chain Saw" International Hot Power Saw Championship [500 mm]).

1.	Charles K	NZ
2.	Matheson L	Vic

Time .....

1.18 p.m. EVENT 47 - HEAT 4 (Log)

("Poulan Chain Saw" Novelty Event [300 mm]).

1.	Harvey D	USA
2.	Hohneck D	NZ
3.	Stewart G	Vic
4.	Canfell B.C.	Qld

Time .....

1.40 p.m. EVENT 15 - ROUND 4

("Marlboro" International Male Log Birling Championship)

1. .....

2. .....

Time . Time .....

MONDAY, SEPTEMBER 23 — Continued

BORAL ARENA

- AFTERNOON -

1.40 p.m. EVENT 10 - HEAT 1 - (Log 1)

("Victorian Axemen's Council" International Underhand Championship [Team of 4][900 mm]).

Team 1 1/ M. O'Toole 2/ N. Baxter
1st 3/ O. Smith 4/ G. Munday
Team 2 1/ G. Hewitt 2/ K. Youd
3/ P. Smith 4/ G. Matheson
Team 3 1/ L. Duggan 2/ N. Cronin
3/ P. Barker 4/ M. Cole
Team 4 1/ ..... 2/ .....
3/ ..... 4/ .....

Time 7:53:74

1.50 p.m. EVENT 10 - HEAT 2 - (Log 2)

("Victorian Axemen's Council" International Underhand Championship [Team of 4][900 mm]).

Team 1 1/ H. Winkel 2/ P. Colliver
1st 3/ B. Wheeler 4/ G. Lont
Team 1/ F. Malsem 2/ M. Flesser
3/ L. Matheson 4/ R. Munday
Team 1/ G. Smith 2/ G. Gillam
3/ C. Symons 4/ G. Rothenberg
Team 4 1/ ..... 2/ .....
3/ ..... 4/ .....

Time 9:36

2.00 p.m. EVENT 30 - HEAT 15 - (Log 124)

("Dickie Donuts" Standing Block Handicap [300mm])

1.	O'Toole L	Vic
2.	Brown-John J	Can
3.	Dingle L	Qld
4.	Rattray L — 1	Tas
5.	Colliver G.V.	Vic
6.	Lord P	Vic
7.	Kirley M — 2	NSW
8.	Harding R	Vic
9.	Trotter W	Vic

Time 26:40

MONDAY, SEPTEMBER 23 — Continued

2.10 p.m. EVENT 10 - HEAT 3 - (Log 3)

("Victorian Axemen's Council" International Underhand Championship [Team of 4][900 mm]).

Team 3 1/ G. Quigg 2/ M. Dingle
1st 3/ Gra. Estcourt 4/ Gar. Estcourt
Team 2 1/ R. Madex 2/ M. Caldwell ~~Thomas~~
3/ G. Matheson 4/ J. Macilwain
Team 1 1/ D. Foster 2/ J. O'Toole
3/ S. Hart 4/ N. Thomas

Time 12:29:84

2.20 p.m. EVENT 10 - HEAT 4 - (Log 4)

("Victorian Axemen's Council" International Underhand Championship [Team of 4][900 mm]).

Team 2 1/ S. Rees 2/ P. Dingle
1st 3/ M. Smith 4/ P. O'Toole
Team 1 1/ J. Starin 2/ L. Dingle
3/ B. Canfield 4/ V. Colliver
Team 3 1/ R. Eshinger 2/ D. Greentree
3/ C. Hedley 4/ C. Hughes

Time 6:14

2.30 p.m. EVENT 30 - HEAT 16 - (Log 125)

("Dickie Donuts" Standing Block Handicap [300mm])

1.	Youd R	Tas
2.	Vaughan D	Can
3.	Meyer N.L.	Vic
4.	Colliver P.V.	Vic
5.	Sheppard D — 1	Vic
6.	O'Toole J	Vic
7.	Beutal L — 2	Qld
8.	Edwards D	SA
9.	Duryea I	Vic

Time 30:58

2.40 p.m. EVENT 39 - HEAT 7 - (Log 126)

("Poulan Chain Saw" Underhand Handicap [350mm]).

1.	Hooper P — 1	Qld
2.	Edwards R — 2	NZ
3.	Matheson L	Vic
4.	Gillam J	Vic
5.	Hays B	Tas
6.	Pattison T.W.	Vic
7.	Crooks T.R.	Vic
8.	Munday G.E.	Vic
9.	Macilwain J.I.	Vic

Time 31:1

MONDAY, SEPTEMBER 23 — Continued

2.50 p.m. EVENT 30 - SEMI 1 - (Log 127)

("Dickie Donuts" Standing Block Handicap [300mm])

1. G. HEWITT
2. J. GOODWIN
3. P. BARKER
4. G. MILLMAN — 1st
5. R. VICKERY
6. D. BEAMS — 2nd
7. M. BIRRS
8. G. ROWLINGS

Time 25:00

3.00 p.m. EVENT 40 - FINAL - (Log 128)

("Stihl Chain Saw" Tree Felling Handicap [300mm] Limited to experienced axemen).

1. O.A. SMITH — 3rd
2. M. NEWCOMBE
3. N. CRONIN
4. B. HAYS
5. A. CLIFFORD — 4th
6. G. ROWLINGS — 2nd
7. K. MEYER
8. M. GURR — 1st

Time 2:18

3.10 p.m. EVENT 30 - SEMI 2 - (Log 129)

("Dickie Donuts" Standing Block Handicap [300mm])

1. B. WINKER
2. B. YOUD
3. J. GRAHAM
4. B. HAYS — 2nd
5. D. GREENTREE — 1st
6. P. O'TOOLE
7. R. MADEX
8. T. ADAMS

Time 26:43

MONDAY, SEPTEMBER 23 — Continued

3.20 p.m. EVENT 39 - HEAT 8 - (Log 130)

("Poulan Chain Saw" Underhand Handicap [350mm]).

1.	Eslinger R	USA
2.	Rees S	Vic
3.	Caldwell P — 2	Vic
4.	Radford D.K.	Vic
5.	Gurr M.W. — 1	Tas
6.	Groves B.F.	Tas
7.	Macilwain J.I.	Vic
8.	Meyer R	Vic
9.	Breadmore R.C.	Tas

Time 32:35

3.30 p.m. EVENT 30 - SEMI 3 - (Log 131)

("Dickie Donuts" Standing Block Handicap [300mm])

1. D. HAYDON
2. J. STARTIN
3. R. EDWARDS
4. A. BEAMS
5. M. FLESSER — 1st
6. E. RATTRAY
7. A. MEYER — 2nd
8. W. SCHIMBECK

Time 26:17

3.40 p.m. EVENT 30 - SEMI 4 - (Log 132)

("Dickie Donuts" Standing Block Handicap [300mm])

1. P. HOOPER
2. M. NEWCOMBE
3. L. RATTRAY
4. D. SHEPPARD — 1st
5. P. CALDWELL — 2nd
6. R. DILLON
7. L. BEUTEL
8. M. KIRLEY

Time 30:92

BHP STEEL

SENDING THE CHIPS FLYING AT THE SHOW.

BHP is the sponsor of five major woodchopping events at the Royal Melbourne Show. Some of the world's leading axemen will be competing for big cash prizes. And for championship axes made from highest quality BHP steel. Woodchopping at the Show. A great example of steel in action.

Events:

- **BHP Thousand World Underhand Handicap.**
- **BHP Thousand World Standing Block Handicap.**
- **BHP Thousand World Underhand Championship.**
- **BHP Special Standing Block Handicap.**
- **BHP Underhand Handicap (Under 18 years).**

Australia's BHP

OKTOBERFEST

The Festival for the whole Family!

Royal Melbourne Showgrounds 1985

FRIDAY 25th OCTOBER 4p.m.-10p.m.
SATURDAY 26th OCTOBER 11a.m.-10p.m.
SUNDAY 27th OCTOBER 12noon-7p.m.

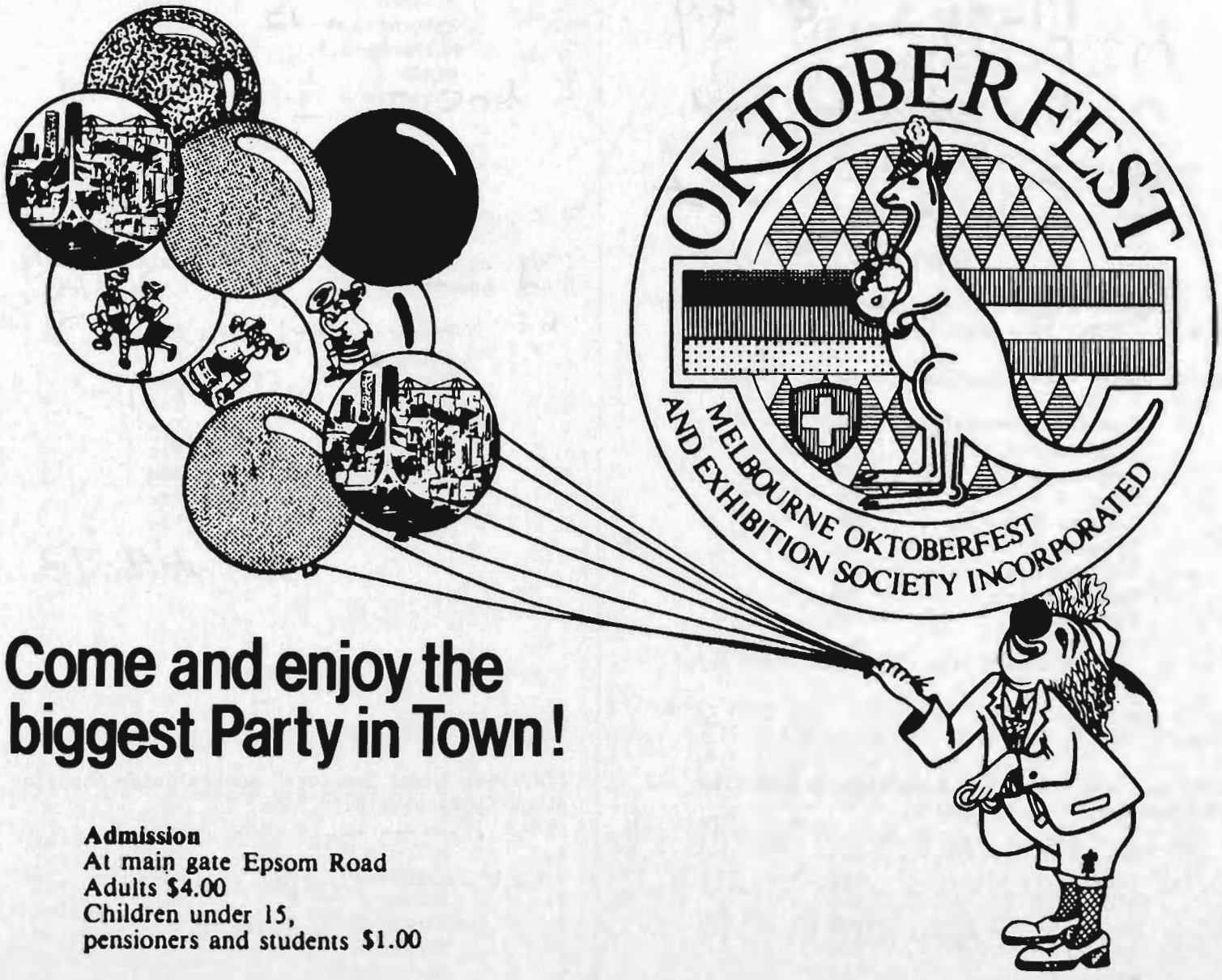

Come and enjoy the biggest Party in Town!

Admission
At main gate Epsom Road
Adults $4.00
Children under 15,
pensioners and students $1.00

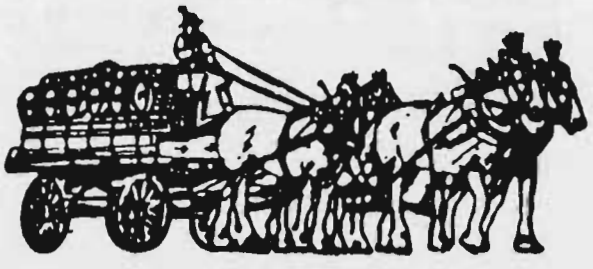

Enquiries to the
MELBOURNE OKTOBERFEST
& EXHIBITION SOCIETY INC.
P. O. Box 1221, North Richmond, 3121.
Tel.: (03) 428 3069 after 2pm

MONDAY, SEPTEMBER 23 — Continued

3.50 p.m. EVENT 39 - HEAT 9 - (Log 133)

("Poulan Chain Saw" Underhand Handicap [350mm]).

1.	Hohneck D — 1	NZ
2.	Malsem F	Vic
3.	Greentree D.P.	Tas
4.	Hays N.W.	Tas
5.	Hewitt K.R.	Qld
6.	Ritter N	Tas
7.	Edebohls A — 2	Vic
8.	Kirley M	NSW
9.	Barton R	Qld

Time 34.43

4.00 p.m. EVENT 30 - FINAL - (Log 134)

("Dickie Donuts" Standing Block Handicap [300mm])

1. G. MILLMAN
2. D. GREENTREE
3. B. HAYS — 4th
4. D. MEAMS
5. M. FLESSER
6. A. MEYER — 2nd
7. D. SHEPPARD — 3rd
8. P. CALDWELL — 1st.

Time 29.34

4.10 p.m. EVENT 39 - HEAT 10 - (Log 135)

("Poulan Chain Saw" Underhand Handicap [350mm]).

1.	Foster D.J. — 1	Tas
2.	Dingle H	Qld
3.	Vaughan D	NSW
4.	Meyer A	Vic
5.	Schultz K — 2	Vic
6.	O'Toole P	Vic
7.	Addison L.E.	Tas
8.	Earley C.T.	Tas
9.	Binns M.V.	Tas

Time 24.34

4.20 p.m. EVENT 32 - HEAT 1 - (Log 136)

("William Adams Tractors" Australasian Standing Block Championship [375 mm]).

1.	Hewitt G. — 1	Qld
2.	Youd Barry	Tas
3.	O'Toole L	Vic
4.	Hayden D	NSW
5.	Duggan I — 2	NSW
6.	Ballin D.J.	Qld
7.	Colliver P.V.	Vic
8.	Rees S	Vic
9.	Hart S	NZ

Time 33.15

MONDAY, SEPTEMBER 23 — Continued

4.30 p.m. EVENT 32 - HEAT 2 - (Log 137)

("William Adams Tractors" Australasian Standing Block Championship [375 mm]).

1.	Lentz M	USA
2.	Winkel B — 1	Qld
3.	Goodwin J	NZ
4.	Youd B.J. — 2	Tas
5.	Eslinger R	USA
6.	Malsem F	Vic
7.	O'Toole B	Vic
8.	Flesser M	Qld
9.	Dingle L	Qld
10.	Thomas N	Vic

Time 39.46

4.40 p.m. EVENT 39 - HEAT 11 - (Log 138)

("Poulan Chain Saw" Underhand Handicap [350mm]).

1.	Edebohls R	NSW
2.	Healey C — 1	Vic
3.	Brown-John J	Can
4.	Smith O.A.	Tas
5.	Millman G	Vic
6.	Rattray L — 2	Tas
7.	Matheson G.A.	Vic
8.	Hinds T	Tas
9.	Christie J	Vic

Time 37.77

4.50 p.m. EVENT 32 - HEAT 3 - (Log 139)

("William Adams Tractors" Australasian Standing Block Championship [375 mm]).

1.	Foster D.J. — 1	Tas
2.	Hohneck D	NZ
3.	Edwards R	NZ
4.	Youd R	Tas
5.	Dingle P	Tas
6.	Smith G	Vic
7.	Cronin N — 2	NSW
8.	Estcourt Graeme	Vic
9.	Meyer K	Vic

Time 44.72

- EVENING -

5.00 p.m. EVENT 32 - HEAT 4 - (Log 140)

("William Adams Tractors" Australasian Standing Block Championship [375 mm]).

1.	O'Toole M	Vic
2.	Hughes M	NZ
3.	Hooper P — 1	Qld
4.	Winkel H	NSW
5.	Baxter N	NSW
6.	Newcombe M	Vic
7.	Startin J — 2	NSW
8.	Machen E	Vic
9.	Estcourt G	Vic

Time 40.07

MONDAY, SEPTEMBER 23 — Continued

5.10 p.m. EVENT 39 - HEAT 12 - (Log 141)

("Poulan Chain Saw" Underhand Handicap [350 mm]).

1.	Hewitt G	Qld
2.	Startin J.H.	NSW
3.	Youd R	Tas
4.	Larsen W.L. — 1	Vic
5.	Brown D.J.	Tas
6.	Beutel L	Qld
7.	Madex R — 2	Vic
8.	Stewart G.J.	Vic
9.	Adams T	UK

Time 41:50

5.20 p.m. EVENT 39 - HEAT 13 - (Log 142)

1.	Alexander J	Vic
2.	Hayden D	NSW
3.	Canfell B.G.	Qld
4.	Whiteside F — 1	Vic
5.	Brown W.L.	Tas
6.	Suckling H	Vic
7.	Colliver G.V. — 2	Vic
8.	Cameron I	NZ
9.	Robbins J.W.	Vic

Time 47:53

5.30 p.m. EVENT 32 - FINAL - (Log 143)

("William Adams Tractors" Australasian Standing Block Championship [375 mm]).

1. .....D.J. FOSTER — 2nd
2. .....G. HEWITT — 1st
3. .....B. WINKEL — 3rd
4. .....P. HOOPER — 4th
5. .....I. DUGGAN — 5th
6. .....B. YOUD
7. .....N. CRONIN — 6th
8. .....J. STARTIN

Time 28:61

5.40 p.m. EVENT 39 - HEAT 14 - (Log 144)

("Poulan Chain Saw" Underhand Handicap [350 mm]).

1.	Baxter N.K.	NSW
2.	Colliver P.V.	Vic
3.	Estcourt Graeme — 2	Vic
4.	Fellows W	Tas
5.	Meyer K	Vic
6.	Robbins A.H. — 1	Vic
7.	Munday H.J.	Tas
8.	Christie M	Vic
9.	James T	Wales

Time 42:40

MONDAY, SEPTEMBER 23 — Continued

5.50 p.m. EVENT 31 - HEAT 1 - (Log 145)

("Jack O'Toole" Standing Block Handicap [325mm]).

1.	Lentz M	USA
2.	Wilson R	Vic
3.	Cronin N	NSW
4.	Machen E	Vic
5.	Meyer K	Vic
6.	Rattray E — 1	Tas
7.	Warford A — 2	Vic
8.	Christie M	Vic
9.	Lont G	Vic

Time 37:82

6.00 p.m. EVENT 39 - SEMI 1 - (Log 146)

("Poulan Chain Saw" Underhand Handicap [350mm]).

1. .....P. DINGLE — 1
2. .....L. CALDWELL
3. .....L. DINGLE
4. .....E. MACHLEY
5. .....G. ROWLINGS — 2
6. .....I. DURYEA
7. .....D. BEAMS

Time 23:46

6.10 p.m. EVENT 31 - HEAT 2 - (Log 147)

("Jack O'Toole" Standing Block Handicap [325mm]).

1.	Foster D.J.	Tas
2.	Baxter N.K. — 1	NSW
3.	Maher M	NSW
4.	Estcourt Graeme — 2	Vic
5.	Munday R.F.	NSW
6.	Gofton P	Tas
7.	Edebohls A	Vic
8.	Matheson G.A.	Vic
9.	Hines J	Vic

Time 30:10

6.20 p.m. EVENT 39 - SEMI 2 - (Log 148)

("Poulan Chain Saw" Underhand Handicap [350mm]).

1. .....P. HOOPER
2. .....I. DUGGAN
3. .....R. EDWARDS — 2nd
4. .....G. SKIPPER — 1st
5. .....R. MUNDAY
6. .....D. SHEPPARD
7. .....R. ADAMS

Time 40:22

MONDAY, SEPTEMBER 23 — Continued

6.30 p.m. EVENT 31 - HEAT 3 - (Log 149)

("Jack O'Toole" Standing Block Handicap [325mm]).

1.	Hewitt G.S.	Qld
2.	Malsem F.A.	Vic
3.	Hewitt K	Qld
4.	Fellows W	Tas
5.	Dingle H	Qld
6.	Binns M.V. — 2	Tas
7.	O'Toole P — 1	Vic
8.	Smith M.A.	Vic
9.	Taylor T	Vic

Time .....32:32.....

6.40 p.m. EVENT 42 - HEAT 9 - (Log 150)

("Tait Timber" Australasian Hard Hitting Championship (Standing) [300 mm]).

1.	Youd B — 1	Tas
2.	O'Toole B	Vic
3.	Hart S	NZ
4.	Hays B — 2	Tas
5.	Radford D	Vic

Time .....20 mis 49.....

TUESDAY 24TH SEPTEMBER, 1985

Competitors not notifying scratchings by 5.00 pm on the day prior to the event will be fined $2.00.

- MORNING -

10.10 a.m. EVENT 42 - HEAT 10 - (Log 153)

("Tait Timber" Australasian Hard Hitting Championship (Standing) [300 mm]).

("Tait Timber" Australasian Hard Hitting Championship (Standing) [300 mm]).- (Continued)

1.	Winkel B — 1	Qld
2.	Youd R	Tas
3.	Rees S — 2	Vic
4.	Rattray E	Tas
5.	Flesser M	Qld
6.	Estcourt G.C.	Vic

Time .....20:35:5.....

10.20 a.m. EVENT 31 - HEAT 4 - (Log 154)

("Jack O'Toole" Standing Block Handicap [325mm]).

1.	O'Toole M	Vic
2.	Dingle P	Qld
3.	Healey C	Vic
4.	Hays B — 1	Tas
5.	Hughes C	NZ
6.	Whiteside F	Vic
7.	Adams R	UK
8.	Dillon R — 2	Tas
9.	Hall R.A.	Tas

Time .....29:35.....

TUESDAY, SEPTEMBER 24 — Continued

10.30 a.m. EVENT 39 - SEMI 3 - (Log 155)

("Poulan Chain Saw" Underhand Handicap [350mm]).

1. .....D.J. FOSTER.....
2. .....D. HOWNECK.....
3. .....C. HEALEY.....
4. .....P. CALDWELL.....
5. .....K. SCHULTZ.....
6. .....A. EDEBOHLS — 1st
7. .....M. GURR — 2nd

Time .....35:41.....

10.40 a.m. - EVENT 31 - HEAT 5 - (Log 156)

("Jack O'Toole" Standing Block Handicap [325mm]).

1.	Quigg G	NSW
2.	Hayden D	NSW
3.	Rees S	Vic
4.	Dingle L — 1	Qld
5.	Addison C	Tas
6.	Beams D.A.	Tas
7.	Caldwell P	Vic
8.	Suckling H — 2	Vic
9.	Barton R	Qld

Time .....27:65.....

10.50 a.m. EVENT 31 - HEAT 6 - (Log 1560)

("Jack O'Toole" Standing Block Handicap [325mm]).

1.	Winkel B.J.	Qld
2.	Alexander J	Vic
3.	Vaughan D	Can
4.	Meyer N — 1	Vic
5.	Wheeler B.L. — 2	Vic
6.	Breadmore R.C.	Tas
7.	Groves B.F.	Tas
8.	Earley C.T.	Tas
9.	Munday G.E.	Vic

Time .....37:90.....

11.00 a.m. EVENT 39 - SEMI 4 - (Log 157)

("Poulan Chain Saw" Underhand Handicap [350mm]).

1. .....GRA. ESTCOURT.....
2. .....W. LARSEN.....
3. .....F. WHITESIDE.....
4. .....V. COLLIVER.....
5. .....A. ROBBINS — 1st
6. .....L. RATTRAY.....
7. .....R. MADEX — 2nd

Time .....38.88.....

TUESDAY, SEPTEMBER 24 — Continued

11.10 a.m. EVENT 31 - HEAT 7 - (Log 158)

("Jack O'Toole" Standing Block Handicap [325mm]).

1.	Hughes M — 1	NZ
2.	Smith O.A.	Tas
3.	Greentree D.P. — 2	NSW
4.	Dahl C	Qld
5.	Edebohls R	NSW
6.	Rattray L	Tas
7.	Radford D.K.	Vic
8.	Cole M.L.	Vic
9.	Duryea I.H.	Vic

Time .....35.85...

11.20 a.m. EVENT 31 - HEAT 8 - (Log 159)

("Jack O'Toole" Standing Block Handicap [325mm]).

1.	Brown W.L. — 1	Tas
2.	2nd ~~Ballin D.J.~~ G. MATHESON	Qld
3.	James T	UK
4.	Gillam J	Vic
5.	~~Bartel~~ J M. SMITH	Vic
6.	Stewart G.J.	Vic
7.	Rowlings G	Tas
8.	Christie J	Vic
9.	Trotter W	Vic

Time .....36.60.....

11.30 a.m. EVENT 39 - FINAL - (Log 160)

("Poulan Chain Saw" Underhand Handicap [350mm]).

1. ....P. DINGLE.... 3rd
2. ....R. EDWARDS....
3. ....G. SKIPPER....
4. ....A. ROBBINS.... 4th
5. ....G. ROWLINGS.... 1st
6. ....A. EDEBOHLS....
7. ....M. GURR..... 2nd
8. ....R. MADEX....

Time .....40.06.....

11.40 a.m. EVENT 42 - SEMI 1 - (Log 161)

("Tait Timber" Australasian Hard Hitting Championship (Standing) [300 mm]).

1. ....D. J. FOSTER — 1st
2. ....L. O'TOOLE — 2nd
3. ....J. DUGGAN....
4. ....M. LENTZ.... — 3rd
5. ....W. BROWN....
6. ....D. HOHNESK....
7. ....M. MACHEN....

Time .....36.4.....

TUESDAY, SEPTEMBER 24 — Continued

11.50 a.m. EVENT 41 - HEAT 1 - (Log 162)

("Pavier Amusements" Tree Felling Handicap [325 mm], Limited to experienced axemen.

1.	Youd B.J.	Tas
2.	Matheson L	Vic
3.	Skipper G	Qld
4.	Ritter N	Tas
5.	Wright G — 2	Vic
6.	Rowlings G	Tas
7.	Rees S — 1	Vic
8.	Beams D.A.	Tas

Time ....3.:03.:03....

INTERNATIONAL ARENA

- AFTERNOON -

12.05 p.m. EVENT 17 - HEAT 21

("Timber Festival" International Axe Throwing Championship).

			Score
1.	McDonough D.A.	USA	.....
2.	Dixon W	NZ	.....
3.	Rothenberg G	Vic	.....
4.	Youd R	Tas	

12.11 p.m. EVENT 18 - HEAT 13

("Timber Festival" International Obstacle Pole Race Championship).

1.	Dingle H	Qld
2.	Matheson L	Vic

Time .....

12.14 p.m. EVENT 8 - HEAT 9 - (Log)

("APD Snacks" International Single Hand (Bucking) Sawing Championship [375mm]).

1.	Hughes M	NZ
2.	Duggan I	Tas
3.	O'Toole L	Vic

Time .....

12.17 p.m. EVENT 18 - HEAT 14

("Timber Festival" International Obstacle Pole Race Championship).

1.	Hayes B	Tas
2.	Thomas N.G.	Vic

Time .....

12.20 p.m. EVENT 8 - SEMI FINAL 1

("APD Snacks" International Single Hand (Bucking) Sawing Championship [375mm]).

1. .....
2. .....
3. .....
4. .....
5. .....
6. .....

Time .....

TUESDAY, SEPTEMBER 24 — Continued

12.23 p.m. EVENT 17 - HEAT 22

("Timber Festival" International Axe Throwing Championship).

			Score
1.	Brown-John J	Can	.....
2.	Robbins R	Vic	.....
3.	Dingle H	Qld	.....
4.	Hayes B	Tas	.....

12.29 p.m. EVENT 20 - HEAT 8 - (Log)
("Timber Festival" International Jack & Jill Double Handed (Bucking) Sawing Championship) (375mm)

1/ ..... and .....

2/ ..... and .....

3/ ..... and .....

4/ ..... and .....

Time .....

12.32 p.m. EVENT 19 - HEAT 13

("Timber Festival" International Chokermans Race Championship).

1.	Bisbey G	USA
2.	O'Toole P	Vic

Time .....

12.35 p.m. EVENT 20 - SEMI FINAL 1

("Timber Festival" International Jack & Jill Double Handed (Bucking) Sawing Championship).

1/ ..... and .....

2/ ..... and .....

3/ ..... and .....

4/ ..... and .....

Time .....

12.38 p.m. EVENT 17 - HEAT 23

("Timber Festival" International Axe Throwing Championship).

			Score
1.	Bisbey G	USA	.....
2.	Smith G.R.	Vic	.....
3.	Knight P.C.	NSW	.....
4.	Hughes C	NZ	.....

12.44 p.m. EVENT 46 - HEAT 15 - (Log)

("Stihl Chain Saw" Chain Saw Operators Championship [425 mm]).

1.	Edwards D	SA
2.	Stewart G	Vic
3.	Warford A	Vic
4.	Young R	Vic

Time .....

TUESDAY, SEPTEMBER 24 — Continued

12.47 p.m. EVENT 19 - HEAT 14

("Timber Festival" International Chokermans Race Championship).

1.	Eslinger R	USA
2.	Symons C	Qld

Time .....

12.50 p.m. EVENT 46 - HEAT 16

("Stihl Chain Saw" Chain Saw Operators Championship [425 mm]).

1.	Charles R	NZ
2.	Smith O.A.	Tas
3.	Millman G	Vic
4.	Thomas N.G.	Vic

Time .....

12.53 p.m. EVENT 18 - HEAT 15

("Timber Festival" International Obstacle Pole Race Championship).

1.	Harvey D	USA
2.	Ballin D	Qld

Time .....

12.56 p.m. EVENT 46 - HEAT 17

("Stihl Chain Saw" Chain Saw Operators Championship [425 mm]).

1.	Goodwin J.C.	NZ
2.	Edebohls R	NSW
3.	Lont G	Vic
4.	Trotter N	Vic

Time .....

12.59 p.m. EVENT 17 - HEAT 24

("Timber Festival" International Axe Throwing Championship).

			Score
1.	Bartow S	USA	.....
2.	Munday R.C.	NSW	.....
3.	Youd B.J.	Tas	.....
4.	Stewart G	Vic	.....

1.05 p.m. EVENT 8 - SEMI FINAL 2 - (Log)

("APD Snacks" International Single Hand (Bucking) Sawing Championship [375mm]).

1. .....

2. .....

3. .....

4. .....

5. .....

6. .....

Time .....

TUESDAY, SEPTEMBER 24 — Continued

1.08 p.m. EVENT 17 - HEAT 25

("Timber Festival" International Axe Throwing Championship).

			Score
1.	Vaughan D	Can	.....
2.	Edwards R	NZ	.....
3.	McIntosh C	NSW	.....
4.	Wilson R	Vic	.....

1.14 p.m. EVENT 9 - HEAT 9

("Stihl Chain Saw" International Hot Power Saw Championship [500 mm]).

1.	Smith S.M.	USA
2.	Hardwicke R	Tas

Time .....

1.17 p.m. EVENT 47 - HEAT 5

("Poulan Chain Saw" Novelty Event [300 mm]).

1.	Skipper G	Qld
2.	Sidnell A	Vic
3.	Youd B.J.	Tas
4.	Estcourt G. Jnr	Vic

Time .....

1.40 p.m. EVENT 15 - ROUND 5

("Marlboro" International Male Log Birling Championship)

1. .....

2. .....

Time .....

BORAL ARENA

- AFTERNOON -

1.35 p.m. EVENT 7 - HEAT 1

("Corinthian Inds" International Double Handed [Bucking] Sawing Championship [500 mm]).

1/ .....EDWARDS and .....GOODWIN 2nd

2/ ...O'TOOLE... and ..R. ESLINGER 1st

3/ ...ESTCOURT and ...HEALEY....

4/ ...STEWART and ....HAYS.....

5/ ..... and .....

6/ ..... and .....

17·02

TUESDAY, SEPTEMBER 24 — Continued

1.40 p.m. EVENT 7 - HEAT 2

("Corinthian Inds" International Double Handed [Bucking] Sawing Championship [500 mm]).

1/ ...COWAN..... and ...COWAN....1st

2/ ...DINGLE... and ....DINGLE...

3/ .I...CAMERON. and .W...DIXON...

4/ ..AUSTIN..... and .....YOUD...2nd.

5/ HALMQUIST... and ..G...HART...

1.45 p.m. EVENT 7 - HEAT 3

("Corinthian Inds" International Double Handed [Bucking] Sawing Championship [500 mm]).

1/ ...I...SCOTT.. and ..W.BROWN —1st

2/ ...WINKER... and .....LENTZ..—2nd

3/ ..ALEXANDER and .P...O'TOOLE

4/ ...A.MEYER. and .N...MEYER.

5/ ..M..DINGLE. and .L..LECAPTAIN

1.50 p.m. EVENT 7 - HEAT 4

("Corinthian Inds" International Double Handed [Bucking] Sawing Championship [500 mm]).

1/ .D.J..FOSTER and G.D..FOSTER — 1st

2/ .C...HUGHES and M...HUGHES —2nd.

3/ .C...MATHESON and .L..MATHESON

4/ .R..ADAMS.. and .T...ADAMS.

5/ ..... and .....

1.55 p.m. EVENT 7 - SEMI FINAL (4 x 2nds)

("Corinthian Inds" International Double Handed [Bucking] Sawing Championship [500 mm]).

1/ R.EDWARDS.. and J..GOODWIN—2nd.

2/ G..AUSTIN... and ..B.J..YOUD.

3/ H..WINKER... and ...M..LENTZ —1st

4/ C...HUGHES.. and ..M...HUGHES

2.00 p.m. EVENT 43 - HEAT 1 - (Log 163)

("Alstergren Pty. Ltd." Hard Hitting Contest [Underhand] [300 mm]).

1.	O'Toole M	Vic	— 1st
2.	Ballin D	Qld	
3.	Alexander J	Vic	
4.	Edebohls R	NSW	
5.	Colliver P.V.	Vic	— 2nd
6.	Brown W.L.	Tas	— 3rd.
7.	Whiteside F	Vic	
8.	Madex R	Vic	

Time .....19:37....

TUESDAY, SEPTEMBER 24 — Continued

2.10 p.m. EVENT 7 - FINAL - (Log X)

("Corinthian Inds" International Double Handed [Bucking] Sawing Championship [500 mm]).

1/ L. O'TOOLE and R. ESLINGER
3 2/ R. COWAN and G. COWAN - 3rd
4 3/ I. SCOTT and W. BROWN - 4th
1 4/ D.G. FOSTER and D.J. FOSTER - 1st
2 5/ H. WICKER and M. LENTZ - 2nd

Time 14:11

2.20 p.m. EVENT 21 - HEAT 1 - (Log 164)

("BHP" Thousand World Underhand Handicap [375mm])

1.	Foster D.J. — 2	Tas
2.	Duggan J	Tas
3.	Colliver P — 1	Vic
4.	Healey C	Vic
5.	O'Toole J	Vic
6.	Beutel L	Qld
7.	Bartel J	Vic
8.	Warford A	Vic
9.	Beams D	Tas

Time 35:80

2.30 p.m. EVENT 31 - HEAT 9 - (Log 165)

("Jack O'Toole" Standing Block Handicap [325mm]).

1.	Youd B	Tas
2.	Edwards R — 2	NZ
3.	Flesser M.J. — 1	Qld
4.	Hayes N.W.	Tas
5.	Madex R	Vic
6.	Munday H.J.	Tas
7.	Beutal L	Qld
8.	Macilwain J.I.	Vic
9.	Streichert D	Can

Time 30:49

2.40 p.m. EVENT 31 - HEAT 10 - (Log 166)

("Jack O'Toole" Standing Block Handicap [325mm]).

1.	Duggan I — 1st	Tas
2.	Canfell B.J.	Qld
3.	Cameron I	NZ
4.	Brown-John J	Can
5.	Millman G	Vic
6.	Gurr M.W.	Tas
7.	Sheppard D	Vic
8.	Kirley M — 2nd	NSW
9.	Clark G.D.	Tas

Time 27:99

TUESDAY, SEPTEMBER 24 — Continued

2.50 p.m. EVENT 21 - HEAT 2 - (Log 167)

("BHP" Thousand World Underhand Handicap [375mm])

1.	Hewitt G — 2	Qld
2.	Goodwin J	NZ
3.	Cronin N	NSW
4.	Gillam J	Vic
5.	Wheeler B — 1	Vic
6.	Brown W.L.	Tas
7.	Maher M	NSW
8.	Stewart G	Vic
9.	Patterson R	Vic

Time 4.8

3.00 p.m. EVENT 31 - HEAT 11 - (Log 168)

("Jack O'Toole" Standing Block Handicap [325mm]).

1.	Youd R — 1	Tas
2.	O'Toole B	Vic
3.	Startin J.H.	NSW
4.	Dingle M	Qld
5.	Colliver G.V. — 2	Vic
6.	~~Ritter N~~ M. CHRISTIE	Tas
7.	Smith P.R.	Vic
8.	Lord S.W.	Vic
9.	Edwards D	SA

Time 25:70

3.10 p.m. EVENT 21 - HEAT 3 - (Log 169)

("BHP" Thousand World Underhand Handicap [375mm])

1.	O'Toole M	Vic
2.	Hayden D	NSW
3.	Dingle P — 2	Qld
4.	Skipper G	Qld
5.	Youd B.J.	Tas
6.	Canfell B	Qld
7.	Munday R — 1	NSW
8.	Earley C	Tas
9.	Lindner G	Vic

Time 50:7

3.20 p.m. EVENT 31 - HEAT 12 - (Log 170)

("Jack O'Toole" Standing Block Handicap [325mm]).

1.	Eslinger R — 2	USA
2.	Foster G	Tas
3.	Hart S	NZ
4.	Colliver P.V.	Vic
5.	Estcourt Graeme	Vic
6.	Scott I — 1	Tas
7.	Robbins R	Vic
8.	Rothenberg G.W.	Vic
9.		

Time 34:9

TUESDAY, SEPTEMBER 24 — Continued

3.30 p.m. EVENT 31 - HEAT 13 - (Log 171)

("Jack O'Toole" Standing Block Handicap [325mm]).

1.	~~Hooper P~~ N. THOMAS	Qld
2.	Brown D.J.	Tas
3.	Vicary R	NZ
4.	Matheson L	Vic
5.	Larsen W.L. — 2	Vic
6.	Hinds T	Tas
7.	Lord P.J. — 1	Vic
8.	Sidwell A.E.	Vic

Time .....36:8...

3.40 p.m. EVENT 21 - HEAT 4 - (Log 172)

("BHP" Thousand World Underhand Handicap [375mm])

1.	O'Toole L	Vic
2.	Hooper P — 2	Qld
3.	Foster G	Tas
4.	Caldwell P — 1	Vic
5.	Beams A.A.	Tas
6.	Colliver G.V.	Vic
7.	Hughes C	NZ
8.	Edebohls A	Vic
9.	Munday H	Tas

Time .....45.09...

3.50 p.m. EVENT 41 - HEAT 2 - (Log 173)

("Pavier Amusements" Tree Felling Handicap [325 mm], Limited to experienced axemen.

1.	Quigg G	NSW
2.	Dingle H	Qld
3.	Meyer K	Vic
4.	Newcombe M — 2	Vic
5.	Gurr M. W. — 1	Tas
6.	Youd B	Tas
7.	Madex R	Vic

Time .....2.29.....

4.00 p.m. EVENT 31 - HEAT 14 - (Log 174)

("Jack O'Toole" Standing Block Handicap [325mm]).

1.	Youd B.J.	Tas
2.	Winkel H.P.	NSW
3.	Goodwin J.C.	NZ
4.	Symons C	Qld
5.	Barker P — 2	Vic
6.	Meyer A — 1	Vic
7.	Page E	NSW
8.	O'Toole J	Vic

Time .....35:36..

4.10 p.m. EVENT 21 - HEAT 5 - (Log 175)

("BHP" Thousand World Underhand Handicap [375mm])

1.	Hughes M	NZ
2.	Malsem F — 1	Vic
3.	Greentree D	NSW
4.	Meyer N.R.	Vic
5.	Smith O.A. — 2	Tas
6.	Fellows W	Tas
7.	Ritter N	Tas
8.	Edwards D	SA
9.	Duryea I	Vic

Time .....40-39..

TUESDAY, SEPTEMBER 24 — Continued

4.20 p.m. EVENT 31 - HEAT 15 - (Log 176)

("Jack O'Toole" Standing Block Handicap [325mm]).

1.	Hohneck D	NZ
2.	Smith G.R.	Vic
3.	Caldwell L — 2	Vic
4.	Erikson G	Can
5.	Beams A.A. — 1	Tas
6.	Skipper G	Qld
7.	Adams T	UK
8.	Harding R	Vic

Time ...36:50.....

4.30 p.m. EVENT 21 - HEAT 6 - (Log 177)

("BHP" Thousand World Underhand Handicap [375mm])

1.	Lentz M	USA
2.	Rees S — 1	Vic
3.	Startin J	NSW
4.	Hart S	NZ
5.	Smith M — 2	Vic
6.	James T	Wales
7.	Pattison T	Vic
8.	Groves B	Tas
9.	Breadmore R	Tas

Time .....33.....

4.40 p.m. EVENT 31 - SEMI - (Log 178)

("Jack O'Toole" Standing Block Handicap [325mm]).

1. N.K. BAXTER.
2. GRA. ESTCOURT — 2
3. B. HAYS
4. E. RATTRAY — 1
5. M. BIRNS
6. P. O'TOOLE
7. R. DILLON
8. A. WARFORD

Time .....39:52..

4.50 p.m. EVENT 21 - HEAT 7 - (Log 179)

("BHP" Thousand World Underhand Handicap [375mm])

1.	Winkel H — 1	NSW
2.	Newcombe M	Vic
3.	Flesser M	Qld
4.	Dingle H	Qld
5.	Hays B	Tas
6.	Radford D	Vic
7.	O'Toole P	Vic
8.	Madex R — 2	Vic
9.	Gofton P	Tas

Time .....31.42..

TUESDAY, SEPTEMBER 24 — Continued

- EVENING -

5.00 p.m. EVENT 31- SEMI 2 - (Log 180)

("Jack O'Toole" Standing Block Handicap [325mm]).

1. M. HUGHES
2. W. BROWN
3. L. DINGLE — 1st
4. D. GREENTREE
5. N. METER
6. G. MATHESON
7. B. WHEELER
8. H. SUCKLING — 2nd.

Time 26-79

5.10 p.m. EVENT 31 - SEMI 3 - (Log 181)

("Jack O'Toole" Standing Block Handicap [325mm]).

1. G. Duggan
2. R. Edwards
3. R. Youd
4. M. Flessner —
5. G. Scott —
6. V. Colliver
7. M. Kirley

Only info given

Time 31.83

5.20 p.m. EVENT 21 - HEAT 8 - (Log 182)

("BHP" Thousand World Underhand Handicap [375mm])

1.	Ballin D.J.		Qld
2.	Alexander J		Vic
3.	Matheson L	— 1	Vic
4.	Smith P	— 2	Vic
5.	Meyer K		Vic
6.	Schultz K		Vic
7.	Cole M		Vic
8.	Page E		NSW
9.	Harding R		Vic

Time 47:04

TUESDAY, SEPTEMBER 24 — Continued

5.30 p.m. EVENT 31 - SEMI 4 - (Log 183)

("Jack O'Toole" Standing Block Handicap [325mm]).

1. ~~G. SKIPPER~~ R. ESLINGER
2. ~~J. STARTIN~~ L. CALDWELL
3. ~~G. MILLMAN~~ A. BEAMS
4. ~~G. SYMONS~~ P. BARKER
5. R. A. METER — 1st
6. W. LARSON — 2nd.
7. P. LORD

Time 36:59

5.40 p.m. EVENT 21 - HEAT 9 - (Log 184)

("BHP" Thousand World Underhand Handicap [375mm])

1.	Winkel B.J.		Qld
2.	Baxter N	— 2	NSW
3.	Youd R		Tas
4.	Dingle M	— 1	Qld
5.	Vicary R		NZ
6.	Millman G		Vic
7.	Robbins A		Vic
8.	Rattray E		Tas
9.	Hines J		Vic

Time 47:00

5.50 p.m. EVENT 31 - FINAL - (Log 185)

("Jack O'Toole" Standing Block Handicap [325mm]).

1. M. FLESSLER
2. GME. ESTCOURT
3. L. DINGLE
4. W. LARSEN — 1st
5. A. METER — 3rd
6. I. SCOTT — 2nd.
7. E. RATTRAY — 4th
8. A. SUCKLING

Time 29-01

TUESDAY, SEPTEMBER 24 — Continued

6.00 p.m. EVENT 11 - HEAT 2 - (Log 504 & 505)

("C.U.B." Open Teams Medley (Team of 6)

Team 1

Tree ....G. SKIPPER....
Standing Block ....J. STARTIN....
Underhand ....G. MILLMAN....
Chain Saw ....C. SYMONS....
Double Hand Sawing R. HARDING & F. MALSEM

Team 2

Tree ....G. WRIGHT....
Standing Block ....N. CRONIN.... 1
Underhand ....J. GILLAM....
Chain Saw ....H. WINKEL.... 1
Double Hand Sawing D. & G. FOSTER

Team 3

Tree ....G. QUIGG....
Standing Block ....M. HIRLEY....
1st Underhand ....D. VAUGHAN....
Chain Saw ....W. DIXON....
2 Double Hand Sawing P. KNIGHT & E. PAGE

Team 4

Tree ....R. YOUD....
Standing Block ....A. A. BEAMS....
Underhand ....S. HART....
Chain Saw ....B. CANFELL....
Double Hand Sawing W. BROWN/P. COLLIVER

6.10 p.m. EVENT 42 - SEMI 2 - (Log 186)

("Tait Timber" Australasian Hard Hitting Championship (Standing) [300 mm]).

1. ....M. O'TOOLE —
2. ....G. HEWITT — 2nd
3. ....B. YOUD — 3rd
4. ....D. HAYDEN — 1st
5. ....H. WINKEL
6. ....R. ESHINGER
7. ....R. EDWARDS

Time 19:48.9

WEDNESDAY 25TH SEPTEMBER, 1985

Competitors not notifying scratchings by 5.00 pm on the day prior to the event will be fined $2.00.

- MORNING -

9.50 a.m. EVENT 12 - HEAT 1 - (Log 187 & 188)

("Mathews Timber" Teams Relay Handicap (Team of 2)

1/ S/B....P. DINGLE.... U/H ....L. DINGLE....
2/ S/B....M. FLESSER.... U/H ....P. HOOPER....
3/ S/B....G. SMITH.... U/H ....P. SMITH....
4/ S/B....S. REES.... U/H ....A. EDEBOHLS....
5/ S/B....A. MEYER.... U/H ....N. MEYER — 2nd
6/ S/B....G. MUNDAY.... U/H ....R. MUNDAY....
7/ S/B....A. WARFORD.... U/H ....N. THOMAS — 1st.
8/ S/B....G. ROTHENBERG.... U/H ....M. SMITH....
9/ S/B....M. CHRISTIE.... U/H ....J. CHRISTIE....

1-10

10.00 a.m. EVENT 12 - HEAT 2 - (Log 189 & 190)

("Mathews Timber" Teams Relay Handicap (Team of 2)

2nd

1/ S/B....B. J. YOUD.... U/H ....R. YOUD....
2/ S/B....D. HAYDEN.... U/H ....D. GREENTREE — 2
3/ S/B....GRA ESTCOURT.... U/H ....GOR. ESTCOURT....
4/ S/B....D. SHEPPARD.... U/H ....H. SUCKLING....
5/ S/B....T. O'DONNELL.... U/H ....A. REYNOLDS....
6/ S/B....P. LORD.... U/H ....B. CANFELL....
1st 7/ S/B....P. O'TOOLE.... U/H ....G. WRIGHT — 1
8/ S/B....T. TROTTER.... U/H ....A. COLE....
9/ S/B.... U/H ....

10.10 a.m. EVENT 12 - HEAT 3 - (Log 191 & 192)

("Mathews Timber" Teams Relay Handicap (Team of 2)

1/ S/B....G. QUIGG.... U/H ....N. BAXTER....
2 2/ S/B....M. HUGHES.... U/H ....J. O'TOOLE — 2
3/ S/B....D. HOHNECK.... U/H ....C. HUGHES....
4/ S/B....C. SYMONS.... U/H ....G. SKIPPER....
1 5/ S/B....B. HAYS.... U/H ....N. HAYS — 1
6/ S/B....L. BEUTAL.... U/H ....K. HEWITT....
7/ S/B....T. ADAMS.... U/H ....R. ADAMS....
8/ S/B.... U/H ....

1.00-60

Some of Melbourne's best rides are outside the Show.

The Met, Melbourne's public transport system, is now one of the easiest to use in the world.

Just the one ticket lets you swap between tram, train and bus as often as you like within the allotted time period.

There are three basic types of ticket. The Neighbourhood ticket, the All Day Travelcard, and the Weekly Travelcard, which also gives you and your immediate family free transport on weekends anywhere in Melbourne.

You can get the Neighbourhood ticket and the All Day Travelcard on any tram, bus or at any Train Station, and the Weekly Travelcard at any Train Station, Tram Depot, The Met Concession Office (673 Bourke Street) or The Met Kiosk in Royal Arcade.

Getting around Melbourne on The Met is so easy now you only need one ticket.

For further information, timetables, maps etc., ask at your local Train Station, Bus or Tram Depot, or ring The Met Customer Services on 602 9011.

The Met.

AN AUTHORITY OF VICTORIA TRANSPORT

MTA 625

The Royal Agricultural Society
of Victoria
Proudly supported by
Carlton.
Brewers of Fosters Lager

Australia's Favourite Beer
Another Carlton Product
CB306

WEDNESDAY, SEPTEMBER 25 — Continued

10.20 a.m. EVENT 12 - HEAT 4 - (Log 193 & 194)

("Mathews Timber" Teams Relay Handicap (Team of 2)

3 1/ S/B. I. DUGGAN U/H D.J. FOSTER 3
2/ S/B. P. COLLIVER U/H V. COLLIVER
3/ S/B. A. BEAMS U/H M. DINGLE
1 - 4/ S/B. H. MUNDAY U/H K. YOUD -1
2 - 5/ S/B. J. GILLAM U/H G. LONT. - 2 2
6/ S/B. K. MEYER U/H P. M'INTOSH
7/ S/B. M. MAHER U/H T. TAYLOR 1
8/ S/B. D. STRETCHER U/H R. PATTERSON
1.01.29

10.30 a.m. EVENT 12 - HEAT 5 - (log 195 & 196)

("Mathews Timber" Teams Relay Handicap (Team of 2)

2 - 1/ S/B. M. LENTZ U/H R. ESHINGER - 2
2/ S/B. M. KIRLEY U/H J. STARTIN
3/ S/B. J. GOODWIN U/H I. CAMERON
4/ S/B. L. CALDWELL U/H R. MADEX
5/ S/B. M. GURR U/H D. BEAMS
6/ S/B. D. EDWARDS U/H W. FELLOWS
7/ S/B. A. SIDWELL U/H E. PAGE
1 - 8/ S/B. O. SMITH U/H G. ERIKSSON - 1
1.9.15

10.40 a.m. EVENT 12 - HEAT 6 - (Log 197 & 198)

("Mathews Timber" Teams Relay Handicap (Team of 2)

1/ S/B. B. WINKEL U/H N. CRONIN
2/ S/B. S. HART U/H R. EDWARDS
3/ S/B. F. MALSEM U/H R. HARDING 1
4/ S/B. K. SCHULTZ U/H W. LARSEN
5/ S/B. R. VICKERY U/H I. DUAYEA
6/ S/B. G. MILLMAN U/H J. MCILWAIN
2 - 7/ S/B. R. DILLON U/H C. EARLEY - 2
1 - 8/ S/B. B. YOUD U/H T. PATTISON - 1
1.07

WEDNESDAY, SEPTEMBER 25 — Continued

10.50 p.m. EVENT 12 - HEAT 7 - (Log 199 & 200)

("Mathews Timber" Teams Relay Handicap (Team of 2)

1/ S/B. G. HEWITT U/H H. WINKEL
2/ S/B. E. MACHEN U/H G. MATHESON
3/ S/B. C. HEALEY U/H B. WHEELER
4/ S/B. I. SCOTT U/H W. BROWN
5/ S/B. L. MATHESON U/H G. MATHESON - 2
6/ S/B. G. ROWLINGS U/H L. ADDISON
1 - 7/ S/B. G. STEWART U/H R. MEILER - 1
8/ S/B. K. MEYER U/H P. M'INTOSH
1.05.21

11.00 a.m. EVENT 22 - HEAT 1 - (Log 201)

("BHP" Thousand World Standing Block Handicap [350 mm]).

1 -	1.	Youd B — 1	Tas
	2.	Caldwell L	Vic
2 -	3.	Greentree D.P. — 2	NSW
	4.	Meyer K	Vic
	5.	Adams R	UK
	6.	Rattray E	Tas
	7.	Sheppard D	Vic
	8.	O'Toole J.L.	Vic
	9.	Hughes C	NZ

Time 35.42

11.10 a.m. EVENT 22 - HEAT 2 - (Log 202)

("BHP" Thousand World Standing Block Handicap [350 mm]).

1 -	1.	Lentz M — 1	USA
	2.	Foster G	Tas
	3.	Hayden D	NSW
	4.	Edebohls R	NSW
	5.	Barker P	Vic
	6.	Binns M.V.	Tas
	7.	Bartel J	Vic
	8.	Colliver G.V.	Vic
2 -	9.	Suckling H — 2	Vic

Time 32.40

11.20 a.m. EVENT 21 - HEAT 10 - (Log 203)

("BHP" Thousand World Underhand Handicap [375mm])

1 -	1.	Edwards R — 1	NZ
2 -	2.	Caldwell L — 2	Vic
	3.	Vaughan D	Can
	4.	Machen E	Vic
	5.	Whiteside F	Vic
	6.	Ratteray L	Tas
	7.	Cameron I	NZ
	8.	Addison L.E.	Tas
	9.	Lord S	Vic
	10.	Barton R	Qld

Time 36.19

WEDNESDAY, SEPTEMBER 25 — Continued

11.30 a.m. EVENT 22 - HEAT 3 - (Log 204)

("BHP" Thousand World Standing Block Handicap [350 mm]).

1.	Ballin D.J.	Qld
2.	Hohneck D	NZ
3.	Brown D.J.	Tas
4.	Hewitt K	Qld
5.	2 Estcourt Graeme — 2	Vic
6.	1 Scott I — 1	Tas
7.	Hinds T	Tas
8.	Beutel L	Qld
9.	Warford A	Vic

Time .....59.38.....

11.40 a.m. EVENT 21 - HEAT 11 - (Log 205)

("BHP" Thousand World Underhand Handicap [375mm])

1.	Smith G	Vic
2.	Edebohls R	NSW
3.	Brown-John J	Can
4.	1 — Hays N — 1	Tas
5.	Suckling H	Vic
6.	2 — Rowlings G — 2	Tas
7.	Lord P	Vic
8.	Macilwain J	Vic
9.	Lont G	Vic
10.	Forrest P	Vic

Time .....48.43.....

11.50 p.m. EVENT 42 - SEMI 3 - (Log 206)

("Tait Timber" Australasian Hard Hitting Championship (Standing) [300 mm]).

1. .....F. MALSEM — 2
2. .....B. WINKEL — 3
3. .....B. YOUD — 1
4. .....J. STARTIN
5. .....B. HAYS
6. .....S. REES

Time .....32.8.....

- AFTERNOON -

12.00 p.m. EVENT 6 - HEAT 1 - (Log 207)

("Maribyrnong Timber" International Tree Felling Championship [300 mm] [3 Jigger Boards]).

1.	Youd B.J. — 1	Tas
2.	Baxter N.K.	NSW
3.	Greentree D	NSW
4.	Newcombe M — 2	Vic
5.	Skipper G	Qld
6.	Clifford A	Tas
7.	Meyer K	Vic
8.	~~Sullivan M~~ ROWLINGS G. — 3	USA
9.	Ritter N	Tas

Time .....1.47.3.....

WEDNESDAY, SEPTEMBER 25 — Continued

INTERNATIONAL ARENA

12.05 p.m. EVENT 17 - HEAT 26

("Timber Festival" International Axe Throwing Championship).

			Score
1.	Cameron I	NZ	.....
2.	Sjostrom D	USA	.....
3.	Quigg G	NSW	.....
4.	O'Donnell T	Vic	.....
5.	Colliver P	Vic	.....

12.11 p.m. EVENT 18- HEAT 16

("Timber Festival" International Obstacle Pole Race Championship).

1.	Northcutt T	USA
2.	Duryea I	Vic

Time .....

12.14 p.m. EVENT 8 - SEMI FINAL 3 (Log)

("APD Snacks" International Single Hand (Bucking) Sawing Championship [375mm]).

1/ ..... and .....

2/ ..... and .....

3/ ..... and .....

4/ ..... and .....

5/ ..... and .....

6/ ..... and .....

Time .....

12.17 EVENT 18 - HEAT 17

("Timber Festival" International Obstacle Pole Race Championship).

1.	Brown-John J	Can
2.	Hardwicke B	Tas

Time .....

12.23 p.m. EVENT 17 - HEAT 27

("Timber Festival" International Axe Throwing Championship).

			Score
1.	Eslinger R	USA	.....
2.	Goodwin J	NZ	.....
3.	Skipper G	Qld	.....
4.	Madex R	Vic	.....
5.	Edebohl R	Vic	.....

WEDNESDAY, SEPTEMBER 25 — Continued

12.29 p.m. EVENT 20 - SEMI FINAL 2

("Timber Festival" International Jack & Jill Double Handed (Bucking) Sawing Championship).

1/ ..... and .....

2/ ..... and .....

3/ ..... and .....

4/ ..... and .....

Time .....

12.32 p.m. EVENT 19 - HEAT 15

("Timber Festival" International Chokermans Race Championship).

1.	Erikson G	Can
2.	Ritter N	Tas

Time .....

12.35 p.m. EVENT 17 - HEAT 28

("Timber Festival" International Axe Throwing Championship).

			Score
1.	Holmquist E	Can	.....
2.	Winkel H	NSW	.....
3.	Youd B	Tas	.....
4.	Canfell B.G.	Qld	.....

12.41 p.m. EVENT 46 - HEAT 18 (Log)

("Stihl Chain Saw" Chain Saw Operators Championship [425 mm]).

1.	Charles K	NZ
2.	Youd K	Tas
3.	Smith P.R.	Vic
4.	Wheeler B	Vic

Time .....

12.44 p.m. EVENT 19 - HEAT 16

("Timber Festival" International Chokermans Race Championship).

1.	Holmquist E	Can
2.	Harvey D	USA

Time .....

12.47 p.m. EVENT 46 - HEAT 19

("Stihl Chain Saw" Chain Saw Operators Championship [425 mm]).

1.	Hughes C	NZ
2.	Larsen W	Vic
3.	Whiteside F	Vic
4.	Lockyer I	Vic

Time .....

WEDNESDAY, SEPTEMBER 25 — Continued

12.50 p.m. EVENT 18 - HEAT 18

("Timber Festival" International Obstacle Pole Race Championship).

1.	Eslinger R	USA
2.	Dingle H	Qld

Time .....

12.53 p.m. EVENT 46 - HEAT 20

("Stihl Chain Saw" Chain Saw Operators Championship [425 mm]).

1.	Edwards R	NZ
2.	Ritter N	Tas
3.	Matheson G	Vic
4.	Duryea I	Vic

Time .....

12.56 p.m. EVENT 17 - HEAT 29

("Timber Festival" International Axe Throwing Championship).

			Score
1.	Charles R	NZ	.....
2.	Streichert D	USA	.....
3.	Munday G.E.	NSW	.....
4.	O'Toole L	Vic	.....

1.03 p.m. EVENT 9 - HEAT 10

("Stihl Chain Saw" International Hot Power Saw Championship [500mm]).

1.	Matheson L	Vic
2.	Sullivan M.J.	USA

Time .....

1.06 p.m. EVENT 17 - HEAT 30

("Timber Festival" International Axe Throwing Championship).

			Score
1.	Felix D	USA	.....
2.	Rowlings G	Tas	.....
3.	Larsen W	Vic	.....
4.	Thomas N.G.	Vic	.....

1.12 p.m. EVENT 9 - HEAT 11

("Stihl Chain Saw" International Hot Power Saw Championship [600 mm]).

1.	Charles R	NZ
2.	Canfell B.G.	Qld

Time .....

WEDNESDAY, SEPTEMBER 25 — Continued

1.15 p.m. EVENT 47 - HEAT 6

("Poulan Chain Saw" Novelty Event [300 mm]).

1.	Hughes C	NZ
2.	Brown-John J	Can
3.	Ritter N	Tas
4.	Winkel H.P.	Qld

Time .....

1.35 p.m. EVENT 15 - ROUND 6

("Marlboro" International Male Log Birling Championship)

1. .....

2. .....

Time .....

BORAL ARENA

1.35 p.m. EVENT 45 - HEAT 1 - (Log X)

("Glenrobyn Enterprises" Double Handed Open Sawing Handicap [450mm]).

1/ S. FOSTER and D. FOSTER
2/ C. HEALEY and G. ESTCOURT
3/ R. HARDING and F. MALSEY
4/ G. ERICKSON and D. STREICHERT — 1
5/ L. AUSTIN and G. AUSTIN — 2
6/ ..... and .....

Time 16.59

1.40 p.m. EVENT 45 - HEAT 2 - (Log)

("Glenrobyn Enterprises" Double Handed Open Sawing Handicap [450mm]).

1/ M. LENTZ and S. SMITH
2/ G. MATHESON and L. MATHESON 2
3/ R. CONNIVER and P. JEFFERSON — 1
4/ J. McMILLAN and H. SUCKLING 1
5/ ..... and .....
6/ ..... and .....

Time 16.95

WEDNESDAY, SEPTEMBER 25 — Continued

1.45 p.m. EVENT 45 - HEAT 3 - (Log)

("Glenrobyn Enterprises" Double Handed Open Sawing Handicap [450mm]).

1/ J. GOODWIN and R. EDWARDS
2/ P. O'TOOLE and J. ALEXANDER
3/ I. CAMERON and W. DIXON — 2
4/ R. ADAMS and T. ADAMS — 1
5/ P. KNIGHT and E. PAGE
6/ ..... and .....

Time 17.13

1.50 p.m. EVENT 45 - HEAT 4 - (Log)

("Glenrobyn Enterprises" Double Handed Open Sawing Handicap [450mm]).

1/ L. O'TOOLE and R. ESLINGER — 1
2/ B. YOUD and R. YOUD
3/ J. GRAHAM and M. DINGLE
4/ G. LINDNER and D. FELIX — 2
5/ S. MURDAY and R. MURDAY
Time 13.86

1.55 p.m. EVENT 45 - HEAT 5 - (Log)

("Glenrobyn Enterprises" Double Handed Open Sawing Handicap [450mm]).

1/ I. SCOTT and W. BROWN
2/ C. HUGHES and M. HUGHES
3/ N. MEYER and A. MEYER — 2
4/ M. SMITH and G. ROTHENBERG — 1
5/ ..... and .....

Time 21.01

2.00 p.m. EVENT 45 - HEAT 6 - (Log)

("Glenrobyn Enterprises" Double Handed Open Sawing Handicap [450mm]).

1/ R. COWAN and G. COWAN
2/ B. HALS and G. STEWART — 2
3/ D. EDWARDS and H. MURDAY — 1
4/ P. DINGLE and L. DINGLE
5/ M. BINNS and T. HINDS

Time 19.56

WEDNESDAY, SEPTEMBER 25 — Continued

2.05 p.m. EVENT 45 - SEMI FINAL 1 - (Log)

("Glenrobyn Enterprises" Double Handed Open Sawing Handicap [450mm]).

1/ G. MATHESON and L. MATHESON
1 - 2/ P. CONNIVER and P. JEFFERSON - 1
2 3/ L. AUSTIN and G. AUSTIN - 2
4/ C. ERICKSON and D. STRETCHERT
5/ R. ADAMS and T. ADAMS
6/ I. CAMERON and W. DIXON

Time 16.9.5

2.10 p.m. EVENT 45 - SEMI FINAL 2 - (Log)

("Glenrobyn Enterprises" Double Handed Open Sawing Handicap [450mm]).

1/ L. O'TOOLE and R. ESLINGER
2/ B. HAYS and G. STEWART
3/ G. LINDER and P. FELIX
4/ D. EDWARDS and H. MUNDAY
2 - 5/ N. MEYER and A. MEYER 2 -
1 - 6/ M. SMITH and C. ROTHENBERG - 1

Time 20.8.7

2.20 p.m. EVENT 43 - HEAT 2 - (Log 208)

("Alstergren Pty. Ltd." Hard Hitting Contest [Underhand] [300 mm]).

1 -	1.	Foster D - 1	Tas
	2.	Hohneck D	NZ
3 -	3.	Smith G - 3	Vic
	4.	Vaughan D	NSW
2 -	5.	Caldwell L - 2	Vic
	6.	Dingle M	Vic
	7.	Dahl C	Qld
	8.	Gillam J	Vic

Time 18.45.5

2.30 p.m. EVENT 45 - FINAL - (Log X)

("Glenrobyn Enterprises" Double Handed Open Sawing Handicap [450mm]).

4 - 1/ P. V. CONNIVER and P. JEFFERSON - 4
3 - 2/ L. AUSTIN and G. AUSTIN - 3
1 - 3/ N. MEYER and A. MEYER - 1
2 - 4/ M. SMITH and G. ROTHENBERG - 2

Time 15.0.0

WEDNESDAY, SEPTEMBER 25 — Continued

2.40 p.m. EVENT 21 - HEAT 12 - (Log 209)

("BHP" Thousand World Underhand Handicap [375mm])

1.	1 -	Hohneck D — 1	NZ
2.		O'Donnell T	Vic
3.	2 -	Dingle L — 2	Qld
4.		Estcourt Graeme	Vic
5.		Symons C	Qld
6.		Sheppard D	Vic
7.		Kirley M	NSW
8.		McIntosh P	Vic
9.		Rothenberg G	Vic
10.		Sidwell A	Vic

Time 35.2.0

2.50 p.m. EVENT 22 - HEAT 4 (Log 210)

("BHP" Thousand World Standing Block Handicap [350 mm]).

1.		O'Toole B	Vic
2.		Youd K	Tas
3.	1 -	Edwards R — 1	NZ
4.		Dingle H	Qld
5.	1 -	Rattray L — 2	Tas
6.		Radford D.K.	Vic
7.		Groves B.F.	Tas
8.		Kirley M	NSW
9.		Lont G	Vic

Time 37.8.1

3.00 p.m EVENT 22 - HEAT 5 - (Log 211)

("BHP" Thousand World Standing Block Handicap [350 mm]).

1.		Quigg G	NSW
2.	2 -	Dingle P — 2	Qld
3.		Newcombe M	Vic
4.		Wheeler B.L.	Vic
5.		Hays B	Tas
6.	1 -	Beams D.A. — 1	Tas
7.		Lord P.J.	Vic
8.		Lindner G	Vic
9.		Earley C.T.	Tas

Time 41.3.8

3.10 p.m. EVENT 21 - HEAT 13 - (Log 212)

("BHP" Thousand World Underhand Handicap [375mm])

1.		Eslinger R	USA
2.	1 -	O'Toole B — 1	Vic
3.		Estcourt G	Vic
4.	2 -	Matheson G — 2	Vic
5.		Adams R	UK
6.		Brown D.J.	Tas
7.		Wright G	Vic
8.		McKendry J	Vic
9.		Schimleck W	Vic
10.		Meyer N.R.	Vic

Time 35.7.5

WEDNESDAY, SEPTEMBER 25 — Continued

3.20 p.m. EVENT 22 - HEAT 6 - (Log 213)

("BHP" Thousand World Standing Block Handicap [350 mm]).

1.	Hooper P — 2	Qld
2.	Smith G.R.	Vic
3.	Cronin N — 1	NSW
4.	Cameron I	NZ
5.	Addison L.E.	Tas
6.	Ritter N	Tas
7.	Madex R	Vic
8.	Rowlings G — 3	Tas
9.	Edwards D.H.	SA

Time .....33.64...

3.30 p.m. EVENT 21 - HEAT 14 - (log 214)

("BHP" Thousand World Underhand Handicap [375mm])

1.	Quigg G	NSW
2.	Youd K	Tas
3.	Larsen W	Vic
4.	3 — Meyer A — 2	Vic
5.	Adams T	UK
6.	Clifford A	Tas
7.	Robbins R	Vic
8.	Taylor T	Vic
9.	1 — Munday G — 1	Vic

Time .....58.64.

3.40 p.m. EVENT 21 - SEMI 1 - (Log 215)

("BHP" Thousand World Underhand Handicap [375mm])

1. ...G. HEWITT.....
2. ...P. DINGLE.....
3. ...P. COLLIVER... — 1
4. ...D.J. FOSTER.. — 2
5. ...P. CALDWELL...
6. ...B. WHEELER...
7. ...R. MUNDAY...

Time .....33.71...

3.50 p.m. EVENT 22 - HEAT 7 - (Log 216)

("BHP" Thousand World Standing Block Handicap [350 mm]).

1.	Hewitt G.S. — 2	Qld
2.	Youd B.J. — 1	Tas
3.	Healey C	Vic
4.	Hughes M	NZ
5.	Meyer N	Vic
6.	Gofton P	Tas
7.	Smith P.R.	Vic
8.	Cole M.L.	Vic
9.	Lord S.W.	Vic

Time .....30.17....

WEDNESDAY, SEPTEMBER 25 — Continued

4.00 p.m. EVENT 21 - SEMI 2 - (Log 217)

("BHP" Thousand World Underhand Handicap [375mm])

1. ...H. WINKEL...
2. ...P. HOOPER — 2
3. ...F. MALSEN — 1
4. ...S. REES...
5. ...O. SMITH.
6. ...M. SMITH
7. ...R. MADEX

Time .....34.6.

4.10 p.m. EVENT 22 - HEAT 8 - (Log 218)

("BHP" Thousand World Standing Block Handicap [350 mm]).

1.	Goodwin J.C. — 1	NZ
2.	Malsem F.A.	Vic
3.	Smith O.A.	Tas
4.	Beams A.A.	Tas
5.	Millman G	Vic
6.	O'Toole P	Vic
7.	Page E — 2	NSW
8.	Duryea I.H.	Vic
9.	Hines J	Vic

Time .....38.4.....

4.20 p.m. EVENT 21 - SEMI 3 - (Log 219)

("BHP" Thousand World Underhand Handicap [375mm])

1. .....N. BAXTER
2. ....R. EDWARDS.
3. ....L. CALDWELL
4. ....L. MATHESON
5. .....P. SMITH...
6. .1. M. DINGLE — 1
7. .2. N. HAYS — 2

Time .....45.4....

4.30 p.m. EVENT 21 - SEMI 4 - (Log 220)

("BHP" Thousand World Underhand Handicap [375mm])

1. ...D. HOHNECK..
2. ...L. DINGLE.... 1
3. ...B. O'TOOLE.
4. ...GR. ESTCOURT
5. ...A. MEYER.
6. ...G. ROWLINGS
7. ...G. MUNDAY. — 2

Time .....39.4.....

WEDNESDAY, SEPTEMBER 25 — Continued

4.40 p.m. EVENT 12 - SEMI 1 - (Log 221 & 222)

("Mathews Timber" Teams Relay Handicap (Team of 2)

1/ S/B. D. HAYDEN U/H D. GREENTREE
3 — 2/ S/B. M. HUGHES U/H J. O'TOOLE — 3
3/ S/B. H. MUNDAY U/H K. YOUD
4/ S/B. A. MEYER U/H N. MEYER
1 — 5/ S/B. B. HAYS U/H N. HAYS — 1
6/ S/B. P. O'TOOLE U/H G. WRIGHT
2 — 7/ S/B. A. WARFORD U/H N. THOMAS — 2

Time 56:39

- EVENING -

5.10 p.m. EVENT 12 - SEMI 2 - (Log 223 & 224)

("Mathews Timber" Teams Relay Handicap (Team of 2)

3 — 1/ S/B. M. LEWITZ U/H R. ESLINGER
2 — 2/ S/B. B. YOUD U/H T. PATTISON
3/ S/B. J. GILHAM U/H G. LONT
4/ S/B. L. MATHESON U/H G. MATHESON
1 — 5/ S/B. G. STEWART U/H R. MEYER
6/ S/B. R. DILLON U/H C. EARLEY
7/ S/B. O. SMITH U/H G. ERICKSON

Time 62:95

5.20 p.m. EVENT 21 - FINAL - (Log 225)

("BHP" Thousand World Underhand Handicap [375mm])

1. D. J. FOSTER 1st
2. P. HOOPER } 5th
3. F. MALSEM }
4. L. DINGLE 4th
5. P. COLLIVER 2nd
6. M. DINGLE 7th
7. N. HAYS 8th
8. G. MUNDAY 3rd

Time 24:82

WEDNESDAY, SEPTEMBER 25 — Continued

5.30 p.m. EVENT 22 - HEAT 9 - (Log 226)

("BHP" Thousand World Standing Block Handicap [350 mm]).

1.		O'Toole M	Vic
2.	2 —	Baxter N.K. — 2	NSW
3.	1 —	Flesser M.J. — 1	Qld
4.		Vicary R	NZ
5.		Hays N.W.	Tas
6.		Dahl C	Qld
7.		Stewart G.J.	Vic
8.		Harding R	Vic
9.		Munday G.E.	Vic

Time 47:19

5.40 p.m. EVENT 22 - HEAT 10 - (Log 227)
("BHP" Thousand World Standing Block Handicap [350 mm]).

1.	2 —	Winkel B.J. — 2	Qld
2.		Alexander J	Vic
3.		Canfell B.G.	Qld
4.		Brown-John J	Can
5.	1 —	Colliver P.V. — 1	Vic
6.		Munday R.F.	NSW
7.		Schultz K	Vic
8.		Robbins R	Vic
9.		Smith M.A.	Vic

Time 41:53

5.50 p.m. EVENT 6 - HEAT 2 - (Log 228)

("Maribyrnong Timber" International Tree Felling Championship [300 mm] [3 Jigger Boards]).

1.	3 —	Quigg G	NSW
2.	1 —	Smith O.A. — 1	Tas
3.	2 —	Hewitt K — 2	Qld
4.		Matheson L	Vic
5.		Cronin N	NSW
6.		Youd R	Vic
7.		Hays B	Tas
8.		Gurr M	Tas
9.		Rowlings G	Tas

Time 2:00:35

6.00 p.m. EVENT 4 - HEAT 1 - (Log 229)

("Trojan Golden Axe" International Standing Block Championship [350 mm]).

1.	2	Hewitt G.S. — 2	Qld
2.	1	O'Toole M — 1	Vic
3.		Hayden D	NSW
4.		Duggan I	Tas
5.		Eslinger R	USA
6.		Dingle P	Qld
7.		Hughes M	NZ
8.		Startin J.H.	NSW
9.		Hart S	NZ
10.		Estcourt G	Vic

Time 30:33

WEDNESDAY, SEPTEMBER 25 — Continued

6.10 p.m. EVENT 4 - HEAT 2 - (Log 230)

("Trojan Golden Axe" International Standing Block Championship [350 mm]).

1.	Lentz M — 2	USA
2.	Youd B — 1	Tas
3.	Quigg G	NSW
4.	Winkel H.P.	NSW
5.	Malsem F	Vic
6.	Edwards R	NZ
7.	Rees S	Vic
8.	Dingle L	Qld
9.	Greentree D.P.	NSW
10.	Scott I	Tas

Time 40:34

6.20 p.m. EVENT 38 - HEAT 1 - (Log 231)

("Glenrobyn Enterprises" Underhand Handicap [325 mm]).

1.	Edwards	NZ
2.	Duggan I — 2	Tas
3.	Estcourt Gordon	Vic
4.	Smith P.R.	Vic
5.	Meyer K	Vic
6.	Pattison T	Vic
7.	Page E	NSW
8.	Gofton P	NSW
9.	Duryea I — 1	Vic

Time 39:89

6.30 p.m. EVENT 4 - HEAT 3 - (Log 232)

("Trojan Golden Axe" International Standing Block Championship [350 mm]).

1.	Winkel B.J. — 1	Qld
2.	Hohneck D	NZ
3.	O'Toole L — 2	Vic
4.	Baxter N.K.	NSW
5.	Youd R	Tas
6.	Smith G.R.	Vic
7.	Newcombe M	Vic
8.	Symons C	Qld
9.	Flesser M.J.	Qld

Time 36:00

6.40 p.m. EVENT 4 - HEAT 4 - (Log 233)

("Trojan Golden Axe" International Standing Block Championship [350 mm]).

1.	Foster J.D. — 1	Tas
2.	Hooper P — 2	Qld
3.	Goodwin J.C.	NZ
4.	Youd B.J.	Tas
5.	O'Toole B	Vic
6.	Ballin D.J.	Qld
7.	Brown W.L.	Tas
8.	Cronin N	NSW
9.	Estcourt Graeme	Vic

Time 32:45

WEDNESDAY, SEPTEMBER 25 — Continued

6.50p.m. EVENT 38 - HEAT 2 - (Log 234)

("Glenrobyn Enterprises" Underhand Handicap [325 mm]).

1.	Hewitt G	Qld
2.	Rees S	Vic
3.	Youd R — 2	Tas
4.	Machen E — 1	Vic
5.	O'Toole J.L.	Vic
6.	Ritter N	Tas
7.	Crooks T.R.	Vic
8.	Harding R	Vic
9.	Lont G	Vic

Time 25:63

7.00 p.m. EVENT 38 - HEAT 3 - (Log 235)

("Glenrobyn Enterprises" Underhand Handicap [325 mm]).

1.	Hughes M	NZ
2.	Baxter N	NSW
3.	Healey C — 2	Vic
4.	Hays N	Tas
5.	Canfell B.J.	Qld
6.	Rattray E	Tas
7.	Edebohls A — 1	NSW
8.	Hinds T	Tas
9.	Husson A.B.	Vic

Time 33:13

7.10 p.m. EVENT 4 - FINAL - (Log 236)

("Trojan Golden Axe" International Standing Block Championship [350 mm]).

1. .....D. J. FOSTER
2. .....B. WINKEL — 1st
3. .....G. HEWITT — 2nd
4. .....M. O'TOOLE
5. .....B. YOUD
6. .....L. O'TOOLE — 3rd
7. .....P. HOOPER
8. .....M. LENTZ — 4th

Time 29:46

7.20 p.m. EVENT 43 - HEAT 3 - (Log 237)

("Alstergren Pty. Ltd." Hard Hitting Contest [Underhand] [300 mm]).

1.	Duggan I	Tas
2.	Hooper P	Qld
3.	Startin J — 2	NSW
4.	Edwards R	NZ
5.	O'Toole B — 1	Vic
6.	Smith P	Vic
7.	Millman G	Vic
8.	Duryea I	Vic

Time 18:53:4

THURSDAY 26TH SEPTEMBER, 1985

Competitors not notifying scratchings by 5.00 p.m. on the day prior to the event will be fined $2.00.

- MORNING -

9.50 a.m. EVENT 43 - HEAT 4 - (Log 238)

("Alstergren Pty. Ltd." Hard Hitting Contest [Underhand] [300 mm]).

1.	1 — Baxter N.K. — 1	NSW
2.	Eslinger R	USA
3.	Hughes M	NZ
4.	Cronin N	NSW
5.	Flesser M	Qld
6.	2 — Estcourt Graeme — 2	Vic
7.	Parker G	Vic

Time 19.48.3

10.00 a.m. EVENT 22 - HEAT 11 - (Log 239)

("BHP" Thousand World Standing Block Handicap [350 mm]).

1.	1 - Duggan I — 1	Tas
2.	Brown W.L.	Tas
3.	Dingle L	Qld
4.	2 — ~~Vaughan D~~ J. STARTIN	Can
5.	Meyer A	Vic
6.	Estcourt G.C.	Vic
7.	Fellows W	Tas
8.	Edebohls A	Vic
9.	Macilwain J.I.	Vic

Time 36.82

10.10 a.m. EVENT 22 - HEAT 12 - (Log 240)

("BHP" Thousand World Standing Block Handicap [350 mm]).

1.	O'Toole L — 2	Vic
2.	Eslinger R	USA
3.	Machen E	Vic
4.	Hart S	NZ
5.	Dingle M — 1	Qld
6.	Whiteside F	Vic
7.	Breadmore R.C.	Tas
8.	Munday H.J.	Tas
9.	Rothenberg G.W.	Vic

Time 41.14

10.20 a.m. EVENT 38 - HEAT 4 - (Log 241)

("Glenrobyn Enterprises" Underhand Handicap [325 mm]).

1.	Lentz M	USA
2.	Edebohls R	NSW
3.	Wilson R	Vic
4.	Meyer D	Vic
5.	1 - Wheeler B — 1	Vic
6.	2 — Hays B — 2	Tas
7.	Rowlings G	Tas
8.	Hall R.A.	Tas
9.	Lindner G	Vic

Time 31.87

THURSDAY, SEPTEMBER 26 — Continued

10.30 a.m. EVENT 22 - HEAT 13 - (Log 242)

("BHP" Thousand World Standing Block Handicap [350 mm]).

1.	Foster D.J.	Tas
2.	Winkel H.P.	NSW
3.	Symons C	Qld
4.	Matheson L	Vic
5.	Gillam J	Vic
6.	1 — Larsen W.L. — 1	Vic
7.	2 — Caldwell P — 2	Vic
8.	Clark G.D.	Tas

Time 43.24

10.40 a.m. EVENT 23 - HEAT 1 - (Log 243)

1.	O'Toole M — 2	Vic
2.	Lentz M — 1	USA
3.	Hooper P	Qld
4.	Smith G.R.	Vic
5.	~~Vaughan D~~	Can
6.	Rees S	Vic
7.	Newcombe M	Vic
8.	Hughes M	NZ
9.	Flesser M.J.	Qld

Time 25.90

10.50 a.m. EVENT 23 - HEAT 2 - (Log 244)

("BHP" Thousand World Underhand Championship [375 mm]).

1.	O'Toole L — 1	Vic
2.	Hohneck D	NZ
3.	Ballin D.J.	Qld
4.	Malsem F.A. — 2	Vic
5.	Dingle P	Qld
6.	Brown-John J	Can
7.	Hart S	NZ
8.	Edebohls R	NSW
9.	Estcourt G	Vic

Time 27.59

11.00 a.m. EVENT 22 - HEAT 14 - (Log 245)

("BHP" Thousand World Standing Block Handicap [350 mm]).

1.	Youd R	Tas
2.	1 — Rees S —	Vic
3.	Startin J.H.	MSW
4.	Matheson G	Vic
5.	Adams T — 2	UK
6.	James T	Wales
7.	Skipper G	Qld
8.	Thomas N.G.	Vic

Time 41.03

THURSDAY, SEPTEMBER 26 — Continued

11.10 a.m. EVENT 23 - HEAT 3 - (Log 246)

("BHP" Thousand World Underhand Championship [375 mm]).

1.	Foster J — 2	Tas
2.	Winkel H.P. — 1	NSW
3.	Eslinger R	USA
4.	Edwards R	NZ
5.	Duggan I	Tas
6.	~~Alexander J~~	Vic
7.	Dingle L	Vic
8.	Estcourt Graeme	Vic
9.	Smith P.R.	Vic

Time 29:48

11.20 a.m. EVENT 23 - HEAT 4 - (Log 247)

1.	Hewitt G.S. — 1	Qld
2.	Baxter N.K.	NSW
3.	Goodwin J.C.	NZ
4.	Caldwell L	Vic
5.	Startin J.H.	NSW
6.	Malsem F.A.	Vic
7.	Dingle H	Qld
8.	Colliver P.V. — 2	Vic
9.	Cronin N	NSW

Time 33:14

11.30 a.m. EVENT 12 - FINAL - (Log 248 & 249)

("Mathews Timber" Teams Relay Handicap (Team of 2)

1/ S/B. M. LENTZ U/H R. ESLINGER
2/ S/B. M. HUGHES U/H J. O'TOOLE — 4th
3/ S/B. B. YOUD U/H T. PATTISON — 1st
4/ S/B. B. HAYS U/H N. HAYS
5/ S/B. N. THOMAS U/H A. WARFORD — 2nd
6/ S/B. G. STEWART U/H R. MEYER — 3rd

Time 44:00

11.40 a.m. EVENT 22 - SEMI 1 - (LOG 250)

("BHP" Thousand World Standing Block Handicap [350 mm]).

1. M. LENTZ
2. B. YOUD
3. R. EDWARDS (2nd)
4. G.R. ESTCOURT 1st
5. D. GREENTREE
6. I. SCOTT
7. H. SUCKLING

Time 32:64

THURSDAY, SEPTEMBER 26 — Continued

11.50 a.m. EVENT 22 - SEMI 2 - (Log 251)

("BHP" Thousand World Standing Block Handicap [350 mm]).

1. G. HEWITT — 2
2. P. HOOPER
3. B. YOUD
4. N. CRONIN
5. L. RATTRAY
6. P. DINGLE
7. D. BEAMS — 1

Time 39:80

12.00 p.m. EVENT 43 - HEAT 5 - (Log 252)

("Alstergren Pty. Ltd." Hard Hitting Contest [Underhand] [300 mm]).

1.	Lentz M	USA
2.	Winkel H — 1	NSW
3.	Dingle P — 2	Qld
4.	Matheson L	Vic
5.	Symons C — 3	Qld
6.	O'Toole P	Vic
7.	Ritter N	Tas

Time 16:44.7

INTERNATIONAL ARENA

- AFTERNOON -

12.05 p.m. EVENT 17 HEAT 31 - (Log)

("Timber Festival" International Axe Throwing Championship).

			Score
1.	Jefferson S	Can	.....
2.	Ballin D	Qld	.....
3.	Smith O.A.	Tas	.....
4.	O'Toole J	Vic	.....
5.	Hart S	NZ	.....

12.11 p.m. EVENT 18 - HEAT 19 - (Log)

("Timber Festival" International Obstacle Pole Race Championship).

1.	Streichert D	USA
2.	O'Donnell T	Vic

Time .....

THURSDAY, SEPTEMBER 26 — Continued

12.14 p.m. EVENT 8 FINAL - (Log)

("APD Snacks" International Single Hand (Bucking) Sawing Championship [375mm]).

1. M Lentz USA
2. D. Foster Tas
3. L. Hughes NZ
4. R. Eslinger USA
5. .....
6. ..... Time .....

12.20 p.m. EVENT 18 - HEAT 20 - (Log)

("Timber Festival" International Obstacle Pole Race Championship).

1.	Bisbey G	USA
2.	Symons C	Qld

Time .....

12.23 p.m. EVENT 17 - HEAT 32

("Timber Festival" International Axe Throwing Championship).

			Score
1.	Lentz M	USA	.....
2.	Ritter N	Tas	.....
3.	Flesser M	Qld	.....
4.	Bartel J	Vic	.....

12.29 p.m. EVENT 20 - FINAL

("Timber Festival" International Jack & Jill Double Handed (Bucking) Sawing Championship). (375mm)

1. J. Alexander & T. Scheer-Hoezler (USA)
2. R. Eslinger & mother S. Eslinger USA
3. George & Lynette Austin (NSW)
4. M. Lentz & Mrs S. Smith (USA)

Time .....

12.35 p.m. EVENT 19 - HEAT 17

("Timber Festival" International Chokermans Race Championship).

1.	Jefferson P	Can
2.	O'Donnell T	Vic

Time .....

12.38p.m. EVENT 17 - HEAT 33

("Timber Festival" International Axe Throwing Championship).

			Score
1.	Charles K	NZ	.....
2.	Dingle M	Qld	.....
3.	Baxter N	NSW	.....
4.	Cole M	Vic	.....

THURSDAY, SEPTEMBER 26 — Continued

12.44 p.m. EVENT 46 - HEAT 21 - (Log)

("Stihl Chain Saw" Chain Saw Operators Championship [425 mm]).

1.	Canfell B.G.	Qld
2.	Rowlings G	Tas
3.	Smith G.R.	Vic
4.	Shepherd D	Vic
5.	Schultz K	Vic

Time .....

12.47 p.m. EVENT 19 - HEAT 18

("Timber Festival" International Chokermans Race Championship).

1.	Lentz M	USA
2.	Smith O.A.	Tas

Time .....

12.50 p.m. EVENT 46 - HEAT 22

("Stihl Chain Saw" Chain Saw Operators Championship [425 mm]).

1.	Hardwicke B	Tas
2.	O'Toole J	Vic
3.	Matheson L	Vic
4.	Smith M.A.	Vic
5.	Hughes M	NZ

Time .....

12.53 p.m. EVENT 18 - HEAT 21

("Timber Festival" International Obstacle Pole Race Championship).

1.	Erikson G	Can
2.	Cole M	Vic

Time .....

12.56 p.m. EVENT 46 - SEMI FINAL 1

("Stihl Chain Saw" Chain Saw Operators Championship [425 mm]).

1. .....
2. .....
3. .....
4. .....

Time .....

12.59 p.m. EVENT 17 - HEAT 34

("Timber Festival" International Axe Throwing Championship).

			Score
1.	Harvey D	USA	.....
2.	Vaughan D	NSW	.....
3.	Harding R	Vic	.....
4.	Meyer A	Vic	.....

Event 9 Final Results
1st - L. Matheson, Vic.
2nd R. Charles, N.Z.
3rd M. Lentz, USA
4th - G. Stewart, Vic.

THURSDAY, SEPTEMBER 26 — Continued

1.05 p.m. EVENT 9- Heat 12 - (Log)

("Stihl Chain Saw" International Hot Power Saw Championship [500 mm]).

1.	Stewart G	Vic
2.	Northcutt T	USA

Time .....

1.08p.m. EVENT 17 - HEAT 35

("Timber Festival" International Axe Throwing Championship).

			Score
1.	Jefferson P	Can	.....
2.	Symons C	Qld	.....
3.	Matheson L	Vic	.....
4.	Smith P.R.	Vic	.....

1.14 p.m. EVENT 9 - HEAT 13 - (Log)

("Stihl Chain Saw" International Hot Power Saw Championship [500 mm]).

1.	Charles K	NZ
2.	Munday R.F.	NSW

Time .....

1.17 p.m. EVENT 47 - HEAT 7 - (Log)

("Poulan Chain Saw" Novelty Event [300 mm]).

1.	James T	UK
2.	Smith S.M.	USA
3.	Jefferson P	Can
4.	Matheson L	Vic

Time .....

1.40 p.m. EVENT 15 - ROUND 7 - (log)
("Marlboro" International Male Log Birling Championship)

1. .....

2. .....

Time .....

BORAL ARENA

1.40 p.m. EVENT 23 - FINAL - (Log 253)
("BHP" Thousand World Underhand Championship [375mm]

1. D. J. FOSTER - 1st
2. M. O'TOOLE - 6th
3. H. WINKEL - 3rd
4. G. HEWITT - 5th
5. L. O'TOOLE - 2nd
6. M. LENTZ - 4th
7. E. MALSEN - 7th
8. P. COLLIVER - 8th

Time 25:18

THURSDAY, SEPTEMBER 26 — Continued

1.50 p.m. EVENT 22 - SEMI 3 - (Log 254)

1. B. J. Winkel - 1
2. J. Duggan
3. J. Goodwin - 2
4. J. Barter
5. M. J. Lesser
6. P. Colliver
7. E. Page

Time 30.08

2.00 p.m. EVENT 22 - SEMI 4 - (Log 255)

1. J. Martin
2. L. O'Toole
3. P. Rees - 2
4. W. Larsen
5. M. Dingle - 1
6. P. Caldwell
7. T. Adam

Time 42.45

2.10 p.m. EVENT 33 - FINAL - (Log 256)

"(BHP" Underhand Championship [300 mm] [for competitors under 18 years]).

1.	Arbuthnot W	- 4th	Vic
2.	Lindner S	- 3rd	Vic
3.	McKean D	- 2nd	Vic
4.	Machen B		Vic
5.	Newcombe G	- 1st	Vic
6.	Sullivan M		USA
7.			

Time 48:57

2.20 p.m. EVENT 42 - FINAL - (Log 257)

("Tait Timber" Australasian Hard Hitting Championship (Standing) [300 mm]).

1. D. J. FOSTER '97 1st 37.2
2. E. MALSEN 2nd
3. B. YOUD
4. G. HEWITT 4th
5. L. O'TOOLE 3rd
6. D. HAYDEN 5th

Time 37:2

Discover Family Savers and how a child can travel for as little as 50c

V/Line offer a chance to save on family travel

Every adult paying the appropriate fare can take two children under 16 anywhere within the Inter Urban zone for 50 cents per child for a single journey, $1 for a return journey; or anywhere in Victoria for $1 per child for a single journey, $2 for a return journey.

For further information, telephone V/Line Access on 62 3115 (Melbourne area) or (008) 136 109 from anywhere in Victoria for the price of a local call. Or ask at your local station.

V/LINE
Going places!

How to start your Japan holiday on the right foot

Congratulations. You've discovered the last of the world's great holiday bargains.

You're about to explore the possibilities of Japan: all its delicacy and drama, its contrast, its sheer mind-blinding beauty.

Well, consider this logic:

To enjoy more of Japan, fly Japan. The sheer pleasure of flying with Japan Air Lines is built on the very traditions that make Japan such a rewarding place to visit.

But also, there are very practical reasons for choosing JAL to help you on your way.

Just ask your travel agent.

About special-price packages only JAL can offer: like the unique Thrift-stay and Japaneasy holidays.

How you can cut hotel costs through JAL's own excellent hotel chain.

About the remarkable Japan holiday rail-pass you can organise right now. And much much more.

With JAL, the good things all start here.

JAL gives you more of what you're going to Japan for.

And there are more worldly reasons to fly JAL too. Did you know JAL's fleet of Jumbos is the world's most advanced? And will shortly be the world's largest. Touching down somewhere in the world about every 4 minutes.

It's too beautiful an opportunity to miss: discover Japan before the rest of the world does. And discover one of the world's great airlines, at the same time.

It's always a pleasure

JAPAN AIR LINES

W624

THURSDAY, SEPTEMBER 26 — Continued

2.30 p.m. EVENT 38 - HEAT 5 - (Log 258)

("Glenrobyn Enterprises" Underhand Handicap [325 mm]).

1.	Foster D.J.	Tas
2.	Malsem F — 2	Vic
3.	Hart R	NZ
4.	Dingle M	Qld
5.	Whiteside F.	Vic
6.	Sheppard D — 1	Vic
7.	Trotter W	Vic
8.	Kirley M	NSW
9.	Meyer N.R.	Vic

Time 32.89

2.40 p.m. EVENT 38 - HEAT 6 - (Log 259)

("Glenrobyn Enterprises" Underhand Handicap [325 mm]).

1.	Eslinger R	USA
2.	O'Donnell T	Vic
3.	Youd K	Tas
4.	Gillam J	Vic
5.	Schultz K — 2	Vic
6.	Wright G.J.	Vic
7.	Lord P — 1	Vic
8.	Earley C.T.	Tas
9.	Taylor T	NSW

Time 36.20

2.50 p.m. EVENT 22 - FINAL - (Log 260)

("BHP" Thousand World Standing Block Handicap [350 mm]).

1. G.S. HEWITT = 7th
2. B.J. WINKER 2nd
3. J. GOODWIN 5th
4. R. EDWARDS 1st
5. S. REES ~~8th~~ = 7
6. GRA. ESTCOURT 4th
7. M. DINGLE 6th
8. D. BEAMS 3rd

Time 40.76

3.00 p.m. EVENT 39 - HEAT 7 - (Log 261)

("Poulan Chain Saw" Underhand Handicap [350mm]).

1.	Ballin D.J.	Qld
2.	Dingle P — 2	Qld
3.	Brown-John J	Can
4.	Vicary R	NZ
5.	Colliver G.V.	Vic
6.	Addison L.E.	Tas
7.	Beams D.A. — 1	Tas
8.	Robbins R	Vic
9.	Sidwell A	Vic

Time 33.70

THURSDAY, SEPTEMBER 26 — Continued

3.10 p.m. EVENT 29 - HEAT 1 - (Log 262)

("Thomas Amusements" Standing Block Handicap [250 mm]).

1.	Hohneck D	NZ
2.	O'Donnell T.F.	Vic
3.	Machen M — 1	Vic
4.	Matheson L	Vic
5.	Larsen W.L.	Vic
6.	Suckling H	Vic
7.	Edebohls A	Vic
8.	Macilwain J.I. — 2	Vic
9.	Husson A.B.	Vic

Time 19.04

3.20 p.m. EVENT 29 - HEAT 2 - (Log 263)

("Thomas Amusements" Standing Block Handicap [250 mm]).

1.	Foster D.J.	Tas
2.	O'Toole B — 2	Vic
3.	Wilson R	Vic
4.	Vaughan D	NSW
5.	Madex R	Vic
6.	Page E — 1	NSW
7.	Dillon R	Tas
8.	Warford A	Vic
9.	McIntosh P	Vic

Time 20.72

3.30 p.m. EVENT 38 - HEAT 8 - (Log 264)

("Glenrobyn Enterprises" Underhand Handicap [325 mm]).

1.	Quigg G	NSW
2.	Startin J.H. — 2	NSW
3.	Dingle L	Qld
4.	Brown D.J.	Tas
5.	Symons C	Qld
6.	Groves B.F.	Tas
7.	Clark G.D.	Tas
8.	Munday H.J. — 1	Tas
9.	Munday G.E.	NSW

Time .....

3.40 p.m. EVENT 29 - HEAT 3 - (Log 265)

("Thomas Amusements" Standing Block Handicap [250 mm]).

1.	Brown W.L.	Tas
2.	Edebohls R	NSW
3.	Wheeler B	Vic
4.	1 — ~~Brown-John J~~ — K. HEWITT	Can
5.	O'Toole P	Vic
6.	Smith P.R.	Vic
7.	Rowlings G	Tas
8.	2 — Thomas N.G. — 2	Vic
9.	Duryea I.H.	Vic

Time 21.17

THURSDAY, SEPTEMBER 26 — Continued

3.50 p.m. EVENT 29 - HEAT 4 - (Log 266)

("Thomas Amusements" Standing Block Handicap [250 mm]).

1.	Youd B	Tas
2.	Edwards R	NZ
3.	Addison L.E.	Tas
4.	Meyer K	Vic
5.	Radford D.K.	Vic
6.	Erikson G	Can
7.	Munday H.J. — 2	Tas
8.	Robbins A.H. — 1	Vic
9.	Sidwell A.E.	Vic

Time 21.65

4.00 p.m. EVENT 6 - FINAL - (Log 267)

("Maribyrnong Timber" International Tree Felling Championship [300 mm] [3 Jigger Boards]).

1. B. YOUD 1st
2. O. SMITH 2nd
3. M. NEWCOMBE 4th
4. K. HEWITT 3rd
5. G. ROWLINGS 6th
6. G. QUIGG 5th

Time 1:42:86

4.10 p.m. EVENT 29 - HEAT 5 - (Log 268)

("Thomas Amusements" Standing Block Handicap [250 mm]).

1.	Quigg G — 1	NSW
2.	Caldwell L	Vic
3.	Matheson G	Vic
4.	Beams D.A.	Tas
5.	Rattray E	Tas
6.	Cameron I	NZ
7.	Cole M.L. — 2	Vic
8.	Christie J	Vic
9.	Schimleck W.J.	Vic

Time .....

4.20 p.m. EVENT 29 - HEAT 6 - (Log 269)

("Thomas Amusements" Standing Block Handicap) (250mm)

1.	Winkel B.J.	Qld
2.	Canfell B.G.	Qld
3.	Millman G	Vic
4.	~~Bartel J~~ R. ADAMS	~~Vic~~ — 2
5.	Scott I — 1	Tas
6.	Beutal L	Qld
7.	Matheson G.A.	Vic
8.	Pattison T.W.	Vic
9.	Robbins J.H.M.	Vic

Time 18:78

THURSDAY, SEPTEMBER 26 — Continued

4.30 p.m. EVENT 48 - HEAT 1 - (Log 512 & 513)

("T.A.A." Victorian Inter Association Teams Race [Teams of 6]).

1. S. + C. V.A.A.
2. N.E.B.A.A.
3. MIDLANDS

Time .....

4.40 p.m. EVENT 48 - HEAT 2 - (Log 514 & 515)

("T.A.A." Victorian Inter Association Teams Race [Teams of 6]).

1. C.V.A.A.
2. W.V.A.A
3. .....

Time .....

4.50 p.m. EVENT 29 - HEAT 7 - (Log 270)

("Thomas Amusements" Standing Block Handicap [250 mm]).

1.	Ballin D.J.	Qld
2.	Youd R	Tas
3.	Barker P	Vic
4.	Binns M.V.	Tas
5.	Sheppard D — 2	Vic
6.	~~Ritter N~~ STREICHERT	Tas
7.	Robins R	Vic
8.	Smith M.A. — 1	Vic
9.	Wright G.J.	Vic

Time 20.91

- EVENING -

5.00 p.m. EVENT 29 - HEAT 8 - (Log 271)

("Thomas Amusements" Standing Block Handicap [250 mm]).

1.	Hewitt G.S.	Qld
2.	Brown D.J.	Tas
3.	Dingle H	Qld
4.	Estcourt G. — 1	Vic
5.	Skipper G	Qld
6.	Adams T — 2	UK
7.	Clifford A	Vic
8.	Robbins J.W.	Vic
9.	Trotter W	Vic

Time .....

5.10 p.m. EVENT 48 - FINAL - (Log 516 & 517)

No 3rd heat

("T.A.A." Victorian Inter Association Teams Race [Teams of 6]).

1. S. + C. T.A.A. — 2nd
2. C.V.A.A. — 1st

Time 2:17:00

C.V.A.A - M. O'Toole, J. O'Toole, L. O'Toole, Norm Meyer, Andrew Meyer, P. Collwin
S.L.G.A.A. - B. O'Toole, E. Marten, S. Rees, L. Caldwell, Graeme Estcourt, C. Healey

THURSDAY, SEPTEMBER 26 — Continued

5.20 p.m. EVENT 29 - HEAT 9 (Log 272)

("Thomas Amusements" Standing Block Handicap [250 mm]).

1.	Hayden D — 1	NSW
2.	Youd K	Tas
3.	Gillam J	Vic
4.	Hays B — 2	Tas
5.	Hart S	NZ
6.	Whiteside F	Vic
7.	Maher M	NSW
8.	Darwen R	Tas
9.	Taylor R	Tas

Time 14.78

5.30 p.m. EVENT 29 - HEAT 10 - (Log 273)

("Thomas Amusements" Standing Block Handicap [250 mm]).

1.	Goodwin J.C.	NZ
2.	Symons C — 1	Qld
3.	Dingle M	Qld
4.	Fellows W	Tas
5.	Breadmore R.C. — 2	Tas
6.	Edge P	Vic
7.	Munday G.E.	Vic
8.	Clancy S	NSW
9.	Hall R.A.	Tas

Time 18.14

5.40 p.m. EVENT 43 - HEAT 6 - (Log 274)

("Alstergren Pty. Ltd." Hard Hitting Contest [Underhand] [300 mm]).

1.	Hewitt G — 1	Qld
2.	Hayden D	NSW
3.	Youd B.J. — 2	Tas
4.	Rees S	Vic
5.	Dingle H	Qld
6.	Brown-John J	Can
7.	Wheeler B	Vic
8.	Hinds T	Tas

Time 18.45.6

5.50 p.m. EVENT 11 - HEAT 3 (Log 506 & 507)

("C.U.B." Open Teams Medley [Team of 6]).

Team 1

Tree B. YOUD

Standing Block D. HOHNECK

Underhand R. BARTON

Chain Saw L. BEUTEL

Double Hand Sawing C+M. HUGHES

1st

Team 2

Tree T. MATHEWS

Standing Block L. ADDISON

Underhand P. SMITH

Chain Saw W. TROTTER

Double Hand Sawing C+R. MUNDAY

THURSDAY, SEPTEMBER 26 — Continued

Team 3

Tree A. CLIFFORD

Standing Block D. HAYDON

Underhand V. COLLIVER

Chain Saw J. O'TOOLE

Double Hand Sawing R. EDWARDS + J. GOODWIN

Time .....

FRIDAY 27TH SEPTEMBER, 1985

Competitors not notifying scratchings by 5.00 p.m. on the day prior to the event will be fined $2.00.

- MORNING -

9.50 a.m. EVENT 44 - HEAT 1 - (Log 275)

("T.A.A." Two Man Relay Standing Block Handicap [400 mm]).

2 1/ ESLINGER and LENTZ

1 2/ N. MEYER and A. MEYER

3/ O. SMITH and G. ROWLINGS

4/ R. EDWARDS and B. YOUD

5/ G. LUNT and G. GILLAM

6/ N. THOMAS and A. WARFORD

7/ ..... and .....

8/ ..... and .....

Time 1.06.24

10.00 a.m. EVENT 44 - HEAT 2 - (Log 276)

("T.A.A." Two Man Relay Standing Block Handicap [400 mm]).

1/ S. REES and B. O'TOOLE

2/ G. SMITH and P. SMITH

2 3/ R. HARDING and F. MALSEM

4/ L. MATHESON and G. MATHESON

1 5/ G. STEWART and R. MEYER

6/ M. SMITH and G. ROTHENBERG

7/ J. CHRISTIE and M. CHRISTIE

8/ ..... and .....

Time 1.21.39

FRIDAY, SEPTEMBER 27 — Continued

10.10 a.m. EVENT 43 - HEAT 7 - (Log 277)

("Alstergren Pty. Ltd." Hard Hitting Contest [Underhand] [300 mm]).

1.	O'Toole L — 1	Vic
2.	Hart S	NZ
3.	Dingle L — 2	Qld
4.	Youd R	Tas
5.	Radford D	Vic
6.	Estcourt G	Vic
7.	Rowling G	Tas

Time .....

10.20 a.m. EVENT 44 - HEAT 3 - (Log 278)

("T.A.A." Two Man Relay Standing Block Handicap [400 mm]).

1/ B J Winkel and N. Cronin - 1
2/ B Hays and N Hays
3/ B. Wheeler and C Healey - 2
4/ D. Hohneck and P. Barker
5/ M. Binns and T Hinds
6/ P. O'Tool and G Wright
7/ ..... and .....
8/ ..... and .....

Time 47.74

10.30 a.m. EVENT 44 - HEAT 4 - (Log 279)

("T.A.A." Two Man Relay Standing Block Handicap [400 mm]).

1/ G. Estcourt and G Estcourt
2/ I. Scott and W Brown
3/ M Kirley and J Starten
4/ E. Rattray and L. Rattray - 1
5/ K Hewitt and L Bental
6/ R Munday and C Munday
7/ M. Mader and T. Taylor
8/ Robbins and Robbins - 2

Time .....

FRIDAY, SEPTEMBER 27 — Continued

10.40 a.m. EVENT 38 - HEAT 9 - (Log 280)

("Glenrobyn Enterprises" Underhand Handicap [325 mm]).

1.	Goodwin J.C.	NZ — 2
2.	O'Toole B	Vic
3.	Meyer N	Vic — 1
4.	Smith O.A.	Tas
5.	Suckling H	Vic
6.	Matheson G.A.	Vic
7.	Edwards D	SA
8.	Patterson R	Vic
9.	Hines J	Vic

Time 28.01

10.50 a.m. EVENT 44 - HEAT 5 - (Log 281)

("T.A.A." Two Man Relay Standing Block Handicap [400 mm]).

1/ I. Duggan and D. Foster
2/ P. Dingle and L Dingle
3/ P. Hooper and C Symons - 2
4/ M Gurr and D Beams - 1
5/ J Cameron and C Hughes
6/ Erickson and Streichart
7/ ..... and .....
8/ ..... and .....

Time 1.02.43

11.00 a.m. EVENT 44 - HEAT 6 - (Log 282)

("T.A.A." Two Man Relay Standing Block Handicap [400 mm]).

1/ NK ~~Barton~~ Baxter and G Quigg
2/ D. Greenlee and D Haydon - 2
3/ M Dingle and A Beams
4/ R. Youd and W Fellows
5/ L Addison and A Edebohls
6/ A Sidwell and E Page - 1
7/ K. Meyer and C Earley
8/ M. Flesser and G. Skipper

Time 1.19.81

FRIDAY, SEPTEMBER 27 — Continued

11.10 a.m. EVENT 44 - HEAT 7 - (Log 283)

("T.A.A." Two Man Relay Standing Block Handicap [400 mm]).

1 - 1/ M. Mache & P. Caldwell
2/ M. Hughes & J. O'Toole
3/ D. Shepherd & H. Suckling
2 - 4/ R. Vicary & S. Hart
5/ B. Canfell & S. Lora
6/ T. Pattison & R. Broadmore
7/ G. Millman & J. Macilwain

Time 1.16.21

11.20 a.m. EVENT 38 - HEAT 10 - (Log 284)

("Glenrobyn Enterprises" Underhand Handicap [325 mm]).

1.	Hooper P — 1	Qld
2.	Colliver P.V.	Vic
3.	Vaughan D	Can
4.	Beams A.A.	Tas
5.	Radford D	Vic
6.	Maher M	Vic
7.	Stewart G.J. — 2	Vic
8.	Robbins J.W.	Vic
9.	Macilwain J	Vic

Time 24.7

11.30 a.m. EVENT 44 - HEAT 8 - (Log 285)

("T.A.A." Two Man Relay Standing Block Handicap [400 mm]).

1. J. Martin & G. Hewitt
2. J. Goodwin & G. Matheson
3. H. Munday & W. Larsen
2 - 4. L. Caldwell & R. Maden
5. T. O'Donnell & A. Reynolds
6. Adams & Adams
1 - 7. W. Trotter & M. Cole

Time 57.2

FRIDAY, SEPTEMBER 27 — Continued

11.40 a.m. EVENT 10 - FINAL - (Log 5)

("Victorian Axemen's Council" International Underhand Championship [Team of 4][900 mm]).

Team 1 1/ M.O. Toole 2/ N. Baxter
3rd 3/ O. Smith 4/ G. Munday
Team 2 1/ H. Winkel 2/ P. Connver
2nd 3/ B. Winkel 4/ G. Lont
Team 3 1/ G. Quigg 2/ M. Dingle
4th 3/ Gra. Estcourt 4/ Gor. Estcourt
Team 4 1/ S. Rees 2/ P. Dingle
1st 3/ M. Smith 4/ P.O'Toole

Time 7.08.6

11.50 a.m. EVENT 43 - HEAT 8 - (Log 286)

("Alstergren Pty. Ltd." Hard Hitting Contest [Underhand] [300 mm]).

1.	Winkel B — 2	Qld Disq.
2.	~~Foster G~~ J.O'Toole	Tas
3.	Goodwin J.C. - 2	NZ
4.	Malsem F — 1	Vic
5.	Youd B	Tas
6.	Macilwain J.I.	Vic
7.	Kirley M	NSW

Time 17.33 - 1

12.00 p.m. EVENT 41 - HEAT 3 - (log 287)

("Pavier Amusements" Tree Felling Handicap [325 mm], Limited to experienced axemen.

1.	Hewitt K — 1	Qld
2.	Greentree D	NSW
3.	Clifford A — 2	Tas
4.	Youd R	Tas
5.	Sullivan M.J.	USA
6.	Dahl C	Qld
7.	Meyer R	Vic

Time 1.50.57

INTERNATIONAL ARENA

- AFTERNOON -

12.05 p.m. EVENT 17 - HEAT 36

("Timber Festival" International Axe Throwing Championship).

			Score
1.	Hohneck D	NZ	.....
2.	Sayklly F	USA	.....
3.	Youd K	Tas	.....
4.	Dingle L	Qld	.....

FRIDAY, SEPTEMBER 27 — Continued

12.11 p.m. EVENT 46 - SEMI FINAL 2 - (Log)

("Stihl Chain Saw" Chain Saw Operators Championship [425 mm]).

1. .....

2. .....

3. .....

4. .....

Time .....

12.14 p.m. EVENT 18 - HEAT 22 - (Log)

("Timber Festival" International Obstacle Pole Race Championship).

1.	Lentz M	USA
2.	Hayes B	Tas

Time .....

12.17 p.m. EVENT 46 - SEMI FINAL 3

("Stihl Chain Saw" Chain Saw Operators Championship [425 mm]).

1. .....

2. .....

3. .....

4. .....

Time .....

12.20 p.m. EVENT 19 - HEAT 19

("Timber Festival" International Chokermans Race Championship).

1.	Charles K	NZ
2.	Streichert D	USA

Time.....

12.23 p.m. EVENT 46 - SEMI FINAL 4

("Stihl Chain Saw" Chain Saw Operators Championship [425 mm]).

1. .....

2. .....

3. .....

4. .....

Time .....

FRIDAY, SEPTEMBER 27 — Continued

12.25 p.m. EVENT 17 - HEAT 37 - (Log)

("Timber Festival" International Axe Throwing Championship).

			Score
1.	Le Captain L	USA	.....
2.	Dingle P	Qld	.....
3.	Duryea I	Vic	.....
4.	Lord S.W.	Vic	.....

12.32 p.m. EVENT 18 - Heat 23 - (Log)

("Timber Festival" International Obstacle Pole Race Championship).

1.	Holmquist E	Can
2.	Thomas N.G.	Vic

Time .....

12.35 p.m. EVENT 19 - HEAT 20 - (Log)

("Timber Festival" International Chokermans Race Championship).

1.	Butler D	USA
2.	Madex R	Vic

Time .....

12.38 p.m. EVENT 9 - HEAT 14- (Log)

("Stihl Chain Saw" International Hot Power Saw Championship [500 mm]).

1.	Fisher K	Vic
2.	Harvey D	USA

Time .....

12.41 p.m. EVENT 17 - HEAT 38

("Timber Festival" International Axe Throwing Championship).

			Score
1.	Erikson G	Can	.....
2.	Vicary R	NZ	.....
3.	Meyer N	Vic	.....
4.	Robbin J	Vic	.....

12.47 p.m. EVENT 18 - HEAT 24 - (Log)

("Timber Festival" International Obstacle Pole Race Championship).

1.	Hohneck D	NZ
2.	Ritter N	Tas

Time .....

FRIDAY, SEPTEMBER 27 — Continued

12.50 p.m. EVENT 9 - HEAT 15 - (Log)

("Stihl Chain Saw" International Hot Power Saw Championship [500 mm]).

1.	Fisher R	Vic
2.	Lentz M	USA

Time .....

12.56 p.m. EVENT 17 - HEAT 39

("Timber Festival" International Axe Throwing Championship).

			Score
1.	Northcutt T	USA	.....
2.	Winkel B.J.	Qld	.....
3.	Smith M.A.	Vic	.....
4.	Lloyd D	Vic	.....

1.02 p.m. EVENT 19 - HEAT 21 - (Log)

("Timber Festival" International Chokermans Race Championship).

1.	McDonough D	USA
2.	Stewart G	Vic

Time .....

1.05 p.m. EVENT 17 - HEAT 40 -

("Timber Festival" International Axe Throwing Championship).

			Score
1.	Butler D	USA	.....
2.	Matheson G	Vic	.....
3.	Sidwell A	Vic	.....
4.	Millman G	Vic	.....

1.08 p.m. EVENT 16 -

("Timber Festival" International Female Log Birling Championship

1. .....

2. .....

Time .....

1.18 p.m. EVENT 15 - ROUND 8 -

("Marlboro" International Male Log Birling Championship)

1. .....

2. .....

Time .....

FRIDAY, SEPTEMBER 27 — Continued

BORAL ARENA

1.40 p.m. EVENT 44 - HEAT 9 - (Log 2870)

("T.A.A." Two Man Relay Standing Block Handicap [400 mm]).

1/ ..... and .....

2/ ..... and .....

3/ ..... and .....

4/ ..... and .....

5/ ..... and .....

6/ ..... and .....

7/ ..... and .....

Time .....

1.50 p.m. EVENT 44 - SEMI 1 - (Log 288)

1/ B. Wheeler and N. Cronin

2/ M. Lentz and R. Eslinger

1 - 3/ Norm Meyer and G. Meyer

2 - 4/ B. Wheeler and C. Healy

5/ R. Harding and F. Malsem

6/ G. Stewart and R. Meyer

Time 66.9

2.00 p.m. EVENT 44 - SEMI 2 - (Log 289)

("T.A.A." Two Man Relay Standing Block Handicap [400 mm]).

1 - 1/ P. Hooper and C. Symons

2 - 2/ M. Gurr and D. Beams

3/ E. Raltray and L. Raltray

4/ G. Sidwell and C. Page

5/ G. Robbins and W. Robbins

6/ ..... and .....

Time 52.6

2.10 p.m. EVENT 41 - HEAT 4 - (Log 290)

("Pavier Amusements" Tree Felling Handicap [325 mm], Limited to experienced axemen.

1.	2 -	Smith O.A.	Tas
2.	1 -	Baxter N.K.	NSW
3.		Cronin N	NSW
4.		Hays B	Tas
5.		Youd K	Tas
6.		Stewart G	Vic
7.		Symons C	Qld

Time 1.45.77

FRIDAY, SEPTEMBER 27 — Continued

2.20 p.m. EVENT 44 - SEMI 3 - (Log 291)

("T.A.A." Two Man Relay Standing Block Handicap [400 mm]).

1/ D. Greentree and D. Haydon — 1
2/ E. Maden and P. Caldwell
3/ R. Vicary and S. Hart — 2
4/ L. Caldwell and R. Maden
5/ W. Walter and M. Cole
6/ ..... and .....

Time 52.91

2.30 p.m. EVENT 38 - HEAT 11 - (Log 292)

("Glenrobyn Enterprises" Underhand Handicap [325 mm]).

1.	Hohneck D — 1	NZ
2.	Greentree D	NSW
3.	Estcourt Graeme	Vic
4.	Beutel L	Qld
5.	Munday R — 2	NSW
6.	Madex R	Vic
7.	Cameron I	NZ
8.	Christie M	Vic

Time 24.41

2.40 p.m. EVENT 38 - HEAT 12 - (Log 293)

("Glenrobyn Enterprises" Underhand Handicap [325 mm]).

1.	Smith G.R.	Vic
2.	Cronin N — 1	NSW
3.	Caldwell P	Vic
4.	Clifford A	Tas
5.	Millman G — 2	Vic
6.	Warford A	Vic
7.	Clancy S	NSW
8.	Schimleck W	Vic

Time 27.08

2.50 p.m. EVENT 44 - FINAL - (Log 294)

("T.A.A." Two Man Relay Standing Block Handicap [400 mm]).

1/ D. Greentree and D. Haydon 24 — 3
2/ P. Hooker and G. Symons 23 — 2
3/ N. Meyer and A. Meyer 16 — 4
4/ B. Wheeler and G. Healy 15
5/ M. Gann and D. Beams 15 — 1
6/ R. Vicary and S. Hart 12

Time 55.70

FRIDAY, SEPTEMBER 27 — Continued

3.00 p.m. EVENT 29 - HEAT 11 - (log 295)

("Thomas Amusements" Standing Block Handicap [250 mm]).

1.	Foster G	Tas
2.	Meyer N.R.	Vic
3.	Colliver P	Vic
4.	Greentree D.P. — 2	NSW
5.	Cronin N — 1	NSW
6.	Crooks T.R.	Vic
7.	Barton R	Qld
8.	O'Dowd J.L.	Vic
9.	Hines J	Vic

Time 18.15

3.10 p.m. EVENT 29 - HEAT 12 - (Log 296)

("Thomas Amusements" Standing Block Handicap [250 mm]).

1.	Hughes M	NZ
2.	Eslinger R — 1	USA
3.	Estcourt Graeme — 2	Vic
4.	Meyer A	Vic
5.	Gurr M.W.	Tas
6.	Caldwell P	Vic
7.	Reynolds A	Vic
8.	Clark G.D.	Tas
9.	Rothenberg G.W.	Vic

Time 15.24

3.20 p.m. EVENT 29 - HEAT 13 - (Log 297)

("Thomas Amusements" Standing Block Handicap [250 mm]).

1.	Baxter N.K.	NSW
2.	Dingle L	Qld
3.	Meyer N	Vic
4.	Hinds T	Tas
5.	Stewart G.J.	Vic
6.	Edwards D.H.	SA
7.	Kirley M — 1	NSW
8.	Earley C.T. — 2	Tas
9.	Lord S.W.	Vic

Time 21.36

3.30 p.m. EVENT 38 - HEAT 13 - (Log 298)
("Glenrobyn Enterprises" Underhand Handicap [325 mm]).

1.	Winkel B.J.	Qld
2.	Foster G	Tas
3.	Skipper G — 2	Qld
4.	Smith M	Vic
5.	Barker P	Vic
6.	Hughes C — 1	NZ
7.	McIntosh P	Vic
8.	Binns M.V.	Tas

Time .....

FRIDAY, SEPTEMBER 27 — Continued

3.40 p.m. EVENT 29 - HEAT 14 - (Log 299)

("Thomas Amusements" Standing Block Handicap [250 mm]).

1 -	1.	Dingle P	Qld
	2.	Healey C	Vic
	3.	Smith O.A.	Tas
	4.	Hays N.W.	Tas
	5.	Vicary R	NZ
	6.	James T	Wales
2 -	7.	Lord P.J.	Vic
	8.	Lindner G	Vic
	9.	Lockyer I.G.	Vic

Time 11.81

3.50 p.m. EVENT 29 - HEAT 15 - (Log 300)

("Thomas Amusements" Standing Block Handicap [250 mm]).

	1.	Smith G.R.	Vic
2 -	2.	Flesser M.J.	Qld
1 -	3.	Rattray L	Tas
	4.	Harvey D	USA
	5.	Colliver G.V.	Vic
	6.	Groves B.F.	Tas
	7.	Harding R	Vic
	8.	Lont G	Vic
	9.	Knight P	NSW

Time 17.75

4.00 p.m. EVENT 29 - HEAT 16 - (Log 301)

("Thomas Amusements" Standing Block Handicap [250 mm]).

	1.	Rees S	Vic
	2.	Beams A.A.	Tas
	3.	Munday R.F.	NSW
1 -	4.	O'Toole J	Vic
2 -	5.	Schultz K	Vic
	6.	Vaughan D	NSW
	7.	Christie M	Vic
	8.	Patterson R	Vic

Time 20.32

4.10 p.m. EVENT 38 - HEAT 14 - (Log 302)

("Glenrobyn Enterprises" Underhand Handicap [325 mm]).

1 -	1.	Caldwell L	Vic
	2.	Dingle H	Qld
2 -	3.	Larsen W	Vic
	4.	Hewitt K	Qld
	5.	Bartel J	Vic
	6.	O'Toole P	Vic
	7.	Breadmore R	Tas
	8.	Christie J	Vic

Time 22.65

FRIDAY, SEPTEMBER 27 — Continued

4.20 p.m. EVENT 29 - SEMI 1 - (Log 303)

("Thomas Amusements" Standing Block Handicap [250 mm]).

1. B. O'Toole
2. E. Machen
3. K. Hewitt
4. E. Page
5. H. J. Munday
6. N. Thomas — 2
7. A H Robbins — 1
8. J. Macilwain

Time 17.96

4.30 p.m. EVENT 29 - SEMI 2 - (Log 304)

1. G. Quigg
2. D. Sheppard
3. G. Estcourt
4. I. Scott — 2
5. R. Breadmore — 1
6. M A Smith
7. M Cole
8. R. Adams

Time 18.84

4.40 p.m. EVENT 11 - HEAT 4 - (Log 508 & 509)

("C.U.B." Open Teams Medley [Team of 6]).

Team 1

Tree .....

Standing Block .....

Underhand .....

Chain Saw .....

Double Hand Sawing .....

Time .....

FRIDAY, SEPTEMBER 27 — Continued

EVENT 11 - HEAT 4 (Cont'd)

("C.U.B." Open Teams Medley [Team of 6]).

Team 2

Tree S. Rees

Standing Block I. Duggan

Underhand Graeme Estcourt

Chain Saw J. Mailwain

Double Hand Sawing R. Eslinger & L O'Toole

Time .....

Team 3

Tree M. Newcombe

Standing Block T. O'Donnell

Underhand M Dingle

Chain Saw E. Holmquist

Double Hand Sawing J. Alexander & P. O'Toole

Time .....

Team 4

Tree M Gunn

Standing Block P. Hooper

Underhand W. Larsen

Chain Saw R. Mendes

Double Hand Sawing N. A. Meyer

Time .....

Team 5

Tree O. Smith — 1st

Standing Block M. Flesser

Underhand A. Edebohls

Chain Saw M Benins

Double Hand Sawing R. & T. Adam

Time .....

4.50 p.m. EVENT 29 - SEMI 3 - (Log 305)

("Thomas Amusements" Standing Block Handicap [250 mm]).

1. D. Haydon
2. N. Cronin
3. R. Eslinger — 1
4. Graeme Estcourt
5. A. Greenbra
6. B. Hays
7. C. Symons
8. T. Adams — 2

Time 16.34

FRIDAY, SEPTEMBER 27 — Continued

- EVENING -

5.00 p.m. EVENT 29 - SEMI 4 - (Log 306)

("Thomas Amusements" Standing Block Handicap [250 mm]).

1. P. Dingle
2. L. Rathray
3. M. Flesser — 1
4. P. Lord
5. K. Schulz
6. J. O'Toole
7. M. Kurley
8. C. Early — 2

Time 23.27

5.10 p.m. EVENT 38 - HEAT 15 - (Log 307)

("Glenrobyn Enterprises" Underhand Handicap [325 mm]).

1.	Alexander J	Vic
2.	Flesser M — 1	Qld
3.	Matheson G	Vic
4.	Brown W.L.	Tas
5.	Cole M.L. — 2	Vic
6.	Robbins A	Vic
7.	Lord S.W.	Vic
8.	Rothenberg G.W.	Vic

Time 25.85

5.20 p.m. EVENT 29 - FINAL - (Log 308)

("Thomas Amusements" Standing Block Handicap [250 mm]).

1. R. Eslinger
2. M. Flesser — 3
3. I. Scott — 1
4. R. Brandmon
5. T. Adams
6. A. Robbins
7. N. Thomas — 2
8. C. Early — 4

Time 15.95

'VICTORIA ON SHOW' PROMOTIONAL SWEATSHIRT

Take home your own Special Souvenir of the 1985 Royal Melbourne Show.

A quality, long sleeved Poly/Cotton Sweatshirt sporting the distinctive Royal Show logo and 'Victoria on Show' theme line.

White with the logo and theme line in red and blue, these popular crew-necked sweatshirts, are available in large, medium and small sizes, and reasonably priced at $19.95.

Available through Royal Show Information Booths located at:

- **Corner Degraves Street and Plummer Avenue.**
- **Railway Entrance.**
- **Near Lennon Avenue turnstiles.**

With Hortico, anyone can grow a better garden.

Come and meet Australia's leading gardener,
Kevin Heinze, at the Hortico stand, Saturday, September 21st at 2p.m.

THEM122HOR

FRIDAY, SEPTEMBER 27 — Continued

5.30 p.m. EVENT 43 - SEMI 1 - (Log 309)

("Alstergren Pty. Ltd." Hard Hitting Contest [Underhand] [300 mm]).

1 - 1. P. J. Foster - 17 39.8
2 - 2. M. O'Toole - 17 44.9
3 - 3. N.K. Baxter - 20 49.2
4. L. Caldwell - 20 53.7
5. B. O'Toole
6. P. Collver
7. J. Startin
8. Graeme Estcourt

Time .....

SATURDAY 28TH SEPTEMBER, 1985

Competitors not notifying scratchings by 5.00 p.m. on the day prior to the event will be fined $2.00.

- MORNING -

9.50 a.m. EVENT 24 - HEAT 1 - (Log 310)

("BHP" Special Standing Block Handicap [300mm]).

1.	Hayden D	NSW
2.	Wilson R	Vic
3.	Youd K	Tas
4.	Startin J	NSW
5.	Vaughan D	Can
6.	Symons G - 2	Qld
7.	Vicary R	NZ
8.	Wheeler B - 1	Vic
9.	Whiteside B	Vic

Time 28.51

10.00 a.m. EVENT 43 - SEMI 2 - (Log 311)

("Alstergren Pty. Ltd." Hard Hitting Contest [Underhand] [300 mm]).

1 - 1. L. O'Toole
2 - 2. G. Hewitt
3. H. Winkel
4. F. Malsem
5. P. Dingle
6. J. Goodwin
3 - 7. B. J. Youd
8. L. Dingle Time .....

SATURDAY, SEPTEMBER 28 — Continued

10.10 a.m. EVENT 24 - HEAT 2 - (Log 312)

("BHP" Special Standing Block Handicap [300mm]).

1.	Hughes M	NZ
2.	2 - ~~Rees S~~ P. Dingle	Vic
3.	Machen E	Vic
4.	James T	Wales
5.	1 - Rattray E	Tas
6.	Stewart G	Vic
7.	Smith P	Vic
8.	Thomas N	Vic
9.	Taylor T	NSW

Time 31.47

10.20 a.m. EVENT 24 - HEAT 3 - (Log 313)

("BHP" Special Standing Block Handicap [300mm]).

1.	Youd R	Tas
2.	Canfell B	Qld
3.	Beams A	Tas
4.	Dahl C	Qld
5.	Estcourt Gordon	Vic
6.	Hughes C	NZ
7.	2 - Lord P	Vic
8.	1 - Rowlings G	Tas
9.	Meyer N.R.	Vic

Time 37.34

10.30 a.m. EVENT 2 - HEAT 1 - (Log 314)

("Boral Cyclone Ltd.," International Underhand Championship [350 mm]).

1.	1 - Foster D.J.	Tas
2.	Winkel B.J.	Qld
3.	Startin J.H.	NSW
4.	2 - Lentz M	USA
5.	Hooper P	QLd
6.	Newcombe M	Vic
7.	Cronin N	NSW
8.	Edebohls R	NSW
9.	Smith P.R.	Vic
10.	Flesser M	Qld

Time 25.51

10.40 a.m. EVENT 24 - HEAT 4 - (Log 315)

("BHP" Special Standing Block Handicap [300mm]).

1.	Youd Barry	Tas
2.	Foster G	Tas
3.	Brown-John J	Can
4.	2 - Addison L	Tas
5.	Colliver G.V.	Vic
6.	Clifford A	Tas
7.	1 - Beutel L	Qld
8.	Warford A	Vic
9.	Wright G	Vic

Time 40.04

SATURDAY, SEPTEMBER 28 — Continued

10.50 a.m. EVENT 24 - HEAT 5 - (Log 316)

("BHP" Special Standing Block Handicap [300mm]).

1.	2 –	~~Alexander~~ J Quigg	Vic
2.		Brown D.J.	Tas
3.	1 –	Barker P	Vic
4.		Dingle M	Qld
5.		Breadmore R	Tas
6.		Madex R	Vic
7.		Dillon R	Tas
8.		Cole M	Vic
9.		Trotter W	Vic

Time 31.52

11.00 a.m. EVENT 2 - HEAT 2 - (Log 317)

("Boral Cyclone Ltd.," International Underhand Championship [350 mm]).

1.		O'Toole M – 1	Vic
2.		Winkel H.P. – 2	NSW
3.		Hughes M	NZ
4.		Goodwin J.C.	NZ
5.		Eslinger R	USA
6.		Malsem F.A.	Vic
7.		Caldwell L	Vic
8.		Dingle H	Qld
9.		Hart S	NZ

Time 26.98

11.10 a.m. EVENT 24 - HEAT 6 - (Log 318)

("BHP" Special Standing Block Handicap [300mm]).

1.		O'Donnell T	Vic
2.		MeyerN.L.	Vic
3.		Munday R.F.	NSW
4.		Adams R	UK
5.		Caldwell P	Vic
6.	1 –	O'Toole J	Vic
7.	2 –	Robbins A	Vic
8.		Earley C	Tas
9.		Barton R	Qld

Time 27.91

11.20 a.m. EVENT 2 - HEAT 3 - (Log 319)

("Boral Cyclone Ltd.," International Underhand Championship [350 mm]).

1.	1 –	Hewitt G.S.	Qld
2.		Hohneck D	NZ
3.		Ballin D.J.	Qld
4.		Alexander J	Vic
5.		Baxter N.K.	NSW
6.	2 –	Rees S	Vic
7.		Greentree D.P.	NSW
8.		Estcourt Graeme	Vic
9.		Dingle L	Qld

Time 29.91

SATURDAY, SEPTEMBER 28 — Continued

11.30 a.m. EVENT 24 - HEAT 7 - (Log 320)

("BHP" Special Standing Block Handicap [300mm]).

1.		Hooper P	Qld
2.		Malsem F	Vic
3.		Caldwell L	Vic
4.	2 –	Healey C	Vic
5.		Beams D	Tas
6.		Ritter N	Tas
7.	1 –	Munday H	Tas
8.		Macilwain J	Vic
9.		Hines J	Vic

Time 31.60

11.40 a.m. EVENT 2 - HEAT 4 - (Log 321)

("Boral Cyclone Ltd.," International Underhand Championship [350 mm]).

1.	1 –	O'Toole L	Vic
2.		Dingle P	Qld
3.		Duggan I	Tas
4.		Smith G.R.	Vic
5.	2 –	Edwards R	NZ
6.		Quigg G	NSW
7.		Brown-John J	Can
8.		Brown W.L.	Tas
9.		Estcourt G	Vic
10.		Canfell B.G.	Qld

Time 24.27

11.50 a.m. EVENT 43 - FINAL - (Log 322)

("Alstergren Pty. Ltd." Hard Hitting Contest [Underhand] [300 mm]).

1 –	1.	L. O'Toole	17
3 –	2.	D. Foster	20
4 –	3.	M. O'Toole	20
2 –	4.	G. Hewitt	20
	5.	J. Baxter	
	6.	B. Yard	

Time

12.00 p.m. EVENT 41 - FINAL - (Log 323)

("Pavier Amusements" Tree Felling Handicap [325 mm], Limited to experienced axemen.

1.	N. Baxter	58	
2.	O.A. Smith	58	
3.	K. Hewitt	58	
4.	M. Gunn	43	– 3
5.	M. Newcomb	43	
6.	A. Clifford	37	– 2
7.	G. Wright	20	
8.	S. Rees	8	– 1

Time 2.44.41

Event 19 Final Results
1st - D. Streichert, USA
2nd G. Bisbey, Can
3rd R. Erlinger USA
4th R. Barlsom, Can.

SATURDAY, SEPTEMBER 28 — Continued

INTERNATIONAL ARENA

- AFTERNOON -

12.05 p.m. EVENT 9 - HEAT 16 - (Log)

("Stihl Chain Saw" International Hot Power Saw Championship [500 mm]).

1.	Smith O.A.	Tas
2.	Gillam J	Vic

Time .....

12.08 p.m. EVENT 18 - HEAT 25 - (Log)

("Timber Festival" International Obstacle Pole Race Championship).

1.	Harvey D	USA
2.	Stewart G	Vic

Time .....

12.11 p.m. EVENT 9 - HEAT 17 - (Log)

("Stihl Chain Saw" International Hot Power Saw Championship [500 mm]).

1.	Hughes C	NZ
2.	Knight P.C.	NSW

Time .....

12.14 p.m. EVENT 19 - HEAT 22 - (Log)

("Timber Festival" International Chokermans Race Championship).

1.	Vaughan D	Can
2.	O'Toole P	Vic

Time .....

12.17 p.m. EVENT 9 - HEAT 18 - (Log)

("Stihl Chain Saw" International Hot Power Saw Championship [500 mm]).

1.	Hughes M	NZ
2.	Young R	Vic

Time .....

12.20 p.m. EVENT 17 - SEMI FINAL

("Timber Festival" International Axe Throwing Championship).

		Score
1.	.....	.....
2.	.....	.....
3.	.....	.....
4.	.....	.....

Time .....

SATURDAY, SEPTEMBER 28 — Continued

12.30 p.m. EVENT 46 - SEMI FINAL 5 - (Log)

("Stihl Chain Saw" Chain Saw Operators Championship [425 mm]).

1/ .....

2/ .....

3/ .....

4/ .....

Time .....

12.33 p.m. EVENT 18 - HEAT 26 - (Log)

("Timber Festival" International Obstacle Pole Race Championship).

1.	Jefferson P	Can
2.	Barker P	Vic

Time .....

12.35 p.m. EVENT 19 - HEAT 23 - (Log)

("Timber Festival" International Chokermans Race Championship).

1.	Hewitt G	Qld
2.	Northcutt T	USA

Time .....

12.38 p.m. EVENT 46 - SEMI FINAL 6 - (Log)

("Stihl Chain Saw" Chain Saw Operators Championship [425 mm]).

1. .....

2. .....

3. .....

4. .....

Time .....

12.41 p.m. EVENT 17 - SEMI FINAL

("Timber Festival" International Axe Throwing Championship).

1. .....

2. .....

3. .....

4. .....

5. .....

Time .....

Event 18 Final Results
1st G. Stewart, Vic
2nd R. Barham, Can
3rd P. Jefferson Can
4th L. Matheson, Vic

SATURDAY, SEPTEMBER 28 — Continued

12.51 p.m. EVENT 18 - HEAT 27 - (Log)

("Timber Festival" International Obstacle Pole Race Championship).

1. Smith O.A. Tas
2. Madex R Vic

Time .....

12.54 p.m. EVENT 19 - HEAT 24 - (Log)

("Timber Festival" International Chokermans Race Championship).

1. Bisbey G USA
2. Munday G Vic

Time .....

12.57 p.m. EVENT 17 - FINAL

("Timber Festival" International Axe Throwing Championship).

Score

1. M Lenty USA 1st .....
2. G. Hughes NZ 2nd .....
3. D. Harvey USA 3rd .....
4. G Erickson Can. 4th .....
5. ....

1.07 p.m. EVENT 18 - HEAT 28 - (Log)

("Timber Festival" International Obstacle Pole Race Championship).

1. Youd R Tas
2. Duryea I Vic

Time .....

1.10 p.m. EVENT 46 - FINAL - (Log)

("Stihl Chain Saw" Chain Saw Operators Championship [425 mm]).

1st, 2nd & 3rd unknown

1. .....
2. .....
3. .....
4th K Charles NZ
5th S. Hart NZ
6th P. O'Toole Vic

Time .....

SATURDAY, SEPTEMBER 28 — Continued

1.20 p.m. EVENT 18 - HEAT 29 - (Log)

("Timber Festival" International Obstacle Pole Race Championship).

1. Hart S NZ
2. Cole M Vic

Time .....

1.23 p.m. EVENT 18 - HEAT 30 - (Log)

("Timber Festival" International Obstacle Pole Race Championship).

1. Northcutt T USA
2. Sidwell A Vic

Time .....

1.26 p.m. EVENT 47 - FINAL - (Log)

("Poulan Chain Saw" Novelty Event [300 mm]).

1st, 2nd & 3rd unknown

1. .....
2. .....
3. .....
4th G. Stewart (Vic)
5th P. Jefferson (Can)
6th R Eslinger (USA)

Time .....

1.36 p.m. EVENT 16 - FINAL - (Log)

("Timber Festival" International Female Log Birling Championship).

1st J. Scheer-Hoosler USA
2nd T. Scheer-Hoosler USA
3rd S. Jefferson Can.

Time .....

1.46 p.m. EVENT 15 - FINAL - (Log)

("Marlboro" International Male Log Birling Championship)

1st D. M. Donough USA
2nd P. Scott Can
3rd J. Sayklly USA
4th E. Holmquist Can.

Time .....

G.J. Coles & Coy. Limited is proud to sponsor the Arts & Craft Pavilions at this year's Royal Melbourne Show.

We take pride in our long association with the Royal Show and this year we look forward to supporting the largest Arts & Craft exhibition in Australia. Many long hours have gone into preparation of entries for competition and display, and we trust that you enjoy looking at them.

This sponsorship is another example of Coles in the community.

COLES

They have the Skill..

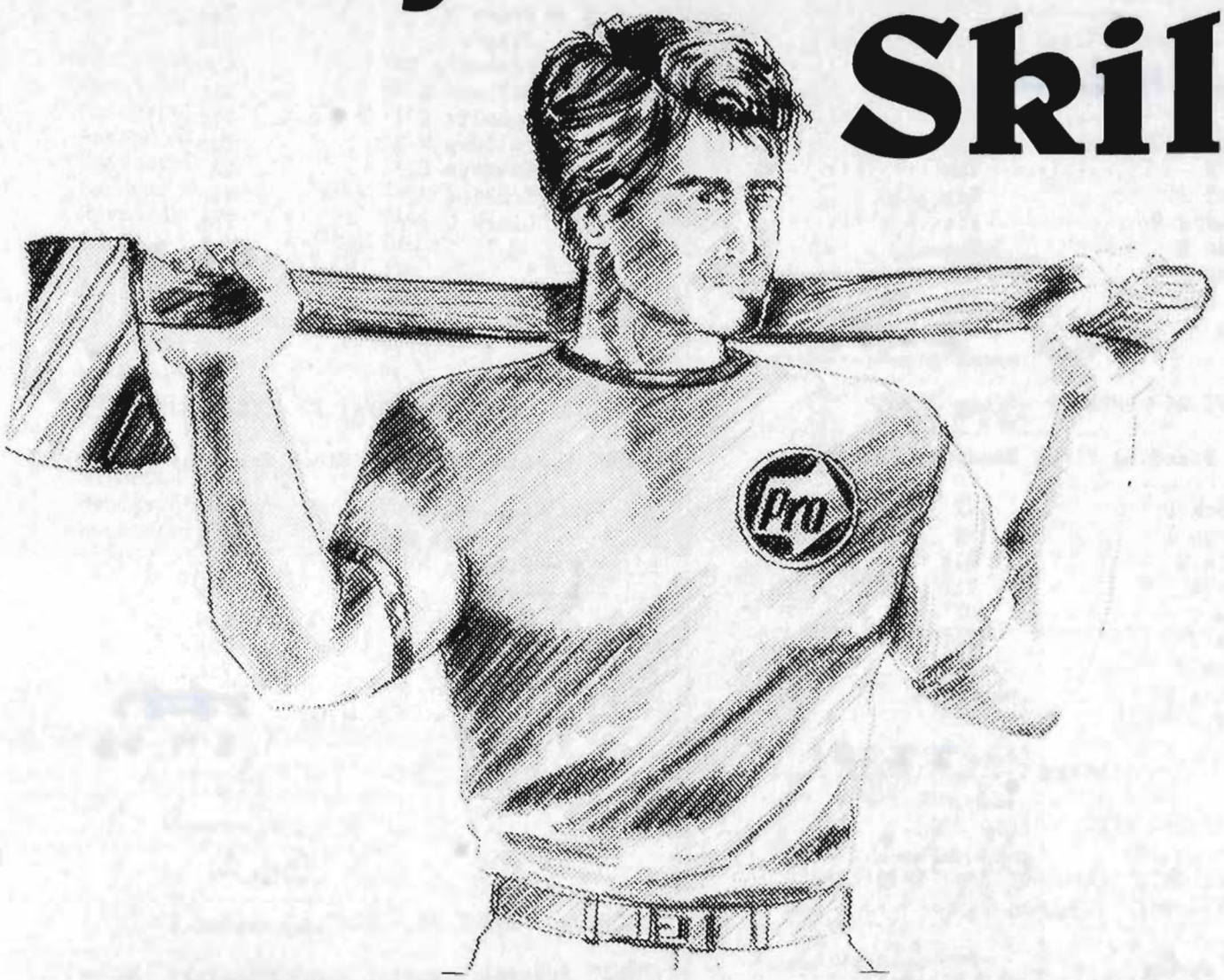

We have the Timber.

Building or Renovating, we've got all your timber needs. We specialise in Victorian and Colonial architraves and skirtings. We also carry large stocks of pine, K.D. Hardwood, Western Red Cedar and many other timber species.

Your Pro Timber & Hardware Store.

ASCOT TIMBER

347 Mt Alexander Road, Ascot Vale
Phone 375 3033

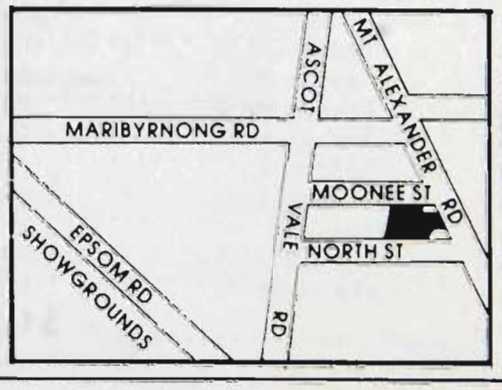

SATURDAY, SEPTEMBER 28 — Continued

BORAL ARENA

1.40 p.m. EVENT 24 - HEAT 8 - (Log 324)

("BHP" Special Standing Block Handicap [300mm]).

1 - 1.	~~Ballin D~~ H. Auckling	Qld
2 - 2.	Hart S	NZ
3.	Estcourt Graeme	Vic
4.	Hays N	Tas
5.	Bartel J	Vic
6.	Sheppard D	Vic
7.	Groves B	Tas
8.	Kirley M	NSW
9.	Hall R	Tas

Time 26.82

1.50 p.m. EVENT 24 - HEAT 9 - (Log 325)

("BHP" Special Standing Block Handicap [300mm]).

1 - 1.	Hohneck D	NZ
2 - 2.	Cameron I	NZ
3.	Dingle H	Qld
4.	Meyer K	Vic
5.	Adams T	UK
6.	Hines J	Vic
7.	Robins R	Vic
8.	Harding R	Vic
9.	Lloyd D	Vic

Time 22.01

2.00 p.m. EVENT 2 - FINAL - (Log 326)

("Boral Cyclone Ltd.," International Underhand Championship [350 mm]).

1. D. J. Foster - 1
2. M. O'Toole - 4
3. G. Hewitt
4. L. O'Toole - 2
5. M. Lenty
6. H. Winkel - 3
7. P. Rees
8. R. Edwards NZ

Time 20.71

2.10 p.m. EVENT 24 - HEAT 10 - (Log 327)

("BHP" Special Standing Block Handicap [300mm]).

1.	Smith G	Vic
2 - 2.	Cronin N	NSW
3.	Greentree D	NSW
1 - 4.	Binns M	Tas
5.	Gofton P	Tas
6.	Edebohls A	Vic
7.	Smith M	Vic
8.	Robbins J.W.	Vic
9.	Christie M	Vic

Time 31.28

SATURDAY, SEPTEMBER 28 — Continued

2.20 p.m. EVENT 24 - HEAT 11 - (Log 328)

("BHP" Special Standing Block Handicap [300mm]).

1. 1 -	Brown W	Tas
2.	Dingle L	Qld
3.	Edebohls R	NSW
4. 2 -	Millman G	Vic
5.	Schultz K	Vic
6.	Fellows W	Tas
7.	Edwards D	SA
8.	Robbins J	Vic
9.	Clark G	Tas

Time 26.33

2.30 p.m. EVENT 24- HEAT 12 - (Log 332)

("BHP" Special Standing Block Handicap [300mm]).

1.	Edwards R	NZ
2.	Eslinger R	USA
3. 1 -	Flesser M	Qld
4. 2 -	Hays B	Tas
5.	Hewitt K	Qld
6.	Maher M	NSW
7.	Duryea I	Vic

Time ~~28.87~~ 27.22

2.40 p.m. EVENT 24 - HEAT 13 - (Log 334)

("BHP" Special Standing Block Handicap [300mm]).

1.	Goodwin J	NZ
2.	O'Toole B	Vic
3.	Collivor P.V.	Vic
4. 1 -	Meyer A	Vic
5. 2 -	O'Toole P	Vic
6.	Pattison T	Vic
7.	Schimleck W	Vic

Time 28.87

2.50 p.m. EVENT 38 - HEAT 16 - (Log 329)

("Glenrobyn Enterprises" Underhand Handicap [325 mm]).

1.	Hayden D	NSW
2.	Matheson L	Vic
3.	Austin G	NSW
4.	Fellows W	Tas
5. 2 -	Rattray L	Tas
6. 1 -	Gurr M	Tas
7.	Thomas N.G.	Vic
8.	Barton R	Qld

Time 32.66

SATURDAY, SEPTEMBER 28 — Continued

EVENT 24 - (Log 339)

("BHP" Special Standing Block Handicap [300mm]).

Foster D	Tas
Dingle P	Qld
Matheson L	Vic
Larsen W	Vic
Radford D	Vic
Lindner G	Vic
Reynolds A	Vic
Lord S	Vic
Patterson R	Vic
Sidwell A	Vic
Quigg G	NSW
Newcombe M	Vic
Matheson G	Vic
Rattray L	Tas
Skipper G	Qld
Scott I	Tas
Matheson G.A.	Vic
Munday G	NSW
Rothenberg G	Vic
O'Dowd J	Vic

3.00 p.m. EVENT 24 - SEMI 1 - (Log 330)

("BHP" Special Standing Block Handicap [300mm]).

1. P. Dingle
2. C. Symons — 2
3. B. Wheeler
4. L. Addison
5. E. Raltray — 1
6. G. Rowlings
7. P. Lord
8. L. Bertal

Time 26.45

3.10 p.m. EVENT 38 - SEMI 1 - (Log 331)

("Glenrobyn Enterprises" Underhand Handicap [325 mm]).

1. I. Duggan
2. R. Youd
3. C. Healey
4. E. Machen
5. B. Wheeler
6. B. Hays — 2
7. I. Duryea
8. A. Edebobbs — 1

Time 29.53

SATURDAY, SEPTEMBER 28 — Continued

3.20 p.m. EVENT 24 - SEMI 2 - (Log 3320)

("BHP" Special Standing Block Handicap [300mm]).

1. G. Quigg
2. D. Hohneck
3. C. Healey
4. P. Barker
5. S. Hart — 1
6. H. Suckling
7. H. Munday — 2
8. A. Robbins
9. J. O'Toole

Time .....

3.30 p.m. EVENT 38 - SEMI 2 - (Log 333)

("Glenrobyn Enterprises" Underhand Handicap [325 mm]).

1. F. Malsem
2. P. Dingle — 1
3. J. Martin
4. K. Schultz
5. D. Shephard
6. D. Beams — 2
7. P. Lord
8. H. Munday

Time 27.50

3.40 p.m. EVENT 24 - SEMI 3 - (Log 3340)

("BHP" Special Standing Block Handicap [300mm]).

1. W. Brown
2. N. Cronin
3. M. Flesser
4. B. Hays — 1
5. A. Meyer
6. G. Millman
7. M. Binns — 2
8. P. O'Toole
9. I. Cameron

Time .....

SATURDAY, SEPTEMBER 28 — Continued

3.50 p.m. EVENT 38 - SEMI 3 - (Log 335)

("Glenrobyn Enterprises" Underhand Handicap [325 mm]).

1. P. Hooper
2. J. Goodwin
3. D. Hohneck
1 - 4. N. Cronin
5. N. Meyer
6. R. Munday
7. G. Millman
2 - 8. G. Stewart

Time 27.13

4.00 p.m. EVENT 38 - SEMI 4 - (Log 336)

("Glenrobyn Enterprises" Underhand Handicap [325 mm]).

1. L. Caldwell
2. M. Flesser
3. W. Larsen
4. G. Skiffer
5. M. Cole
6. L. Rattray
1 - 7. M. Gunn
2 - 8. C. Hughes

Time 30.47

4.10 p.m. EVENT 24 - FINAL - (Log 337)

("BHP" Special Standing Block Handicap [300mm]).

6 - 1. C. Symons
3 - 2. B. Hays
2 - 3. C. Rattray
4 - 4. S. Hart
1 - 5. M. Binns
5 - 6. H. Munday

Time 23.48

SATURDAY, SEPTEMBER 28 — Continued

4.20 p.m. EVENT 38 - FINAL - (Log 338)

("Glenrobyn Enterprises" Underhand Handicap [325 mm]).

1. P. Dingle
2. N. Cronin
3. B. Hays
4 - 4. G. Stewart
3 - 5. C. Edebohls
6. M. Gunn
2 - 7. D.A. Beams
1 - 8. C. Hughes

Time 25.93

4.30 p.m. EVENT 11 - FINAL - (Log 510 & 511)

("C.U.B." Open Teams Medley [Team of 6]).

Team 1
Tree G. ROWLINGS
Standing Block D. BEAMS
Underhand G. SMITH
Chain Saw G. MUNDAY
Double Hand Sawing P. & L. DINGLE
Time

Team 2
Tree G. QUIGG
Standing Block M. KIRLY
Underhand D. VAUGHAN
Chain Saw W. DIXON
Double Hand Sawing P. KNIGHT & E. PAGE
Time

Team 3
Tree B. YOUD
Standing Block D. HOHNECK
Underhand R. BARTON
Chain Saw L. BEUTEL
Double Hand Sawing C. & M. HUGHES
Time

Team 4
Tree O. SMITH
Standing Block M. FLESSER
Underhand A. EDEBOHLS
Chain Saw M. BINNS
Double Hand Sawing R. & T. ADAMS
Time

1st

SPEED CLIMB & TREE TOPPING CHAMPIONSHIPS
MAIN ARENA

Speed Climb and Tree Topping Championship will be held in the Main Arena of the Showgrounds. Days, events, heats and times as listed. Each event will be conducted in three rounds. The four fastest times over the three rounds shall decide the final placegetters.

FRIDAY 20TH SEPTEMBER - 7.45PM

Stihl Chain Saw Tree Topping and Speed Climb Championships.

Tree Topping

HEAT NO. 1	Bisbey G	USA — 1st
	Streichert D	USA
HEAT NO. 2	Northcutt T	USA
	Madex R	Vic

Speed Climb

HEAT NO. 1	Sullivan M	USA
	Harvey D	USA
HEAT NO. 2	Butler D	USA
	Erikson G	Can — 1st

SATURDAY 21ST SEPTEMBER - 6.40 PM

Stihl Chain Saw Tree Topping and Speed Climb Championships.

Tree Topping

HEAT NO. 3	Butler D	USA
	Erikson G	USA — 4th.
	HART G	— 2nd.

Speed Climb

HEAT NO. 3	Streichert D	USA — 3rd
	Bisbey G	USA
HEAT NO. 4	Northcutt T	USA
	Madex R	Vic

TUESDAY 24TH SEPTEMBER - 6.30PM

Stihl Chain Saw Tree Topping and Speed Climb Championships.

Tree Topping

HEAT NO. 4	Bartow S	USA
	Bisbey G	USA

Speed Climb

HEAT NO. 5	Erikson G	Can
	Northcutt T	USA
HEAT NO. 6	Sullivan M	USA
	Bartow S	USA

Speed Climb
1. Erikson
2. Bisbey
3. Streichert
4. Hart

WEDNESDAY 25TH SEPTEMBER - 7.00 PM

Stihl Chain Saw Tree Topping and Speed Climb Championships.

Tree Topping

HEAT NO. 5	Bartow S	USA
	Sullivan M	USA
HEAT NO. 6	Northcutt T	USA
	Erikson G	Can

Speed Climb

HEAT NO. 7	Bisbey G	USA — 2nd
	Madex R	Vic
HEAT NO. 8	Harvey D	USA
	Streichert D	USA
HEAT NO. 9	Butler D	USA
	Bartow S	USA

THURSDAY 26TH SEPTEMBER - 8.00PM

Stihl Chain Saw Tree Topping and Speed Climb Championships.

Tree Topping

HEAT NO. 7	Butler D	USA
	Bartow S	USA
HEAT NO. 8	Streichert D	USA — 3rd
	Northcutt T	USA

Speed Climb

HEAT NO. 10	Harvey D	USA
	Sullivan M	USA
HEAT NO. 11	Erikson G	Can
	Madex R	Vic

FRIDAY 27TH SEPTEMBER 6.45 PM

Stihl Chain Saw Tree Topping and Speed Climb Championships.

Tree Topping

HEAT NO. 9	Bisbey G	USA
	Streichert D	USA
HEAT NO. 10	Sullivan M	USA
	Madex R	Vic

Speed Climb

HEAT NO. 13	Northcutt T G. HART	USA — 4th

SATURDAY 28TH SEPTEMBER - 7.00 PM

Stihl Chain Saw Tree Topping and Speed Climb Championships.

Tree Topping

HEAT NO. 11	Butler D	USA
	Erikson G	Can
HEAT NO. 12	Sullivan M	USA
	Madex R	Vic

Speed Climb

HEAT NO. 14	Bisbey G	USA
	Streichert D	USA

Tree Topping
1. G Bisbey
2. G. Hart
3. D S Streichert
4. G. Erikson

PRESENTATION OF AWARDS

EVENT 15

("Marlboro" International Male Log Birling Championship)

Competitors

	Bartow S	USA
	Harvey D	USA
	Le Captain L	USA
1 —	McDonough D	USA
3 —	Sayklly F	USA
	Sullivan M	USA
	Butler D	USA
	Streichert D	USA
4 —	Holmquist E	Can
	Erikson G	Can
2 —	SCOTT P.	

EVENT 16

("Timber Festival" International Female Log Birling Championship).

	Johnson A.L.	USA
3 —	Jefferson S	Can
	Jankie J	USA
1 —	Scheer-Hoosler J	USA
2 —	Scheer-Hoosler T	USA

COMPETITORS IN EVENT 20

	Austin G } 3	NSW
T. SCHEER	Austin L }	NSW
HOOSLER	Alexander J — 1	Vic
	Cowan R	Tas
	Cowan G	Tas
	Dickson W	NZ
	Dickson N	NZ
	Eslinger R } 2	USA
	Eslinger S }	USA
	Foster D	Tas
	Felix D	USA
	Goodwin J	NZ
	Hardingham A	Vic
	Hardingham P	Vic
	Holmquist E	Can
	Lentz M } 4	USA
	Smith S }	USA
	Le Captain L	USA
	Munday R	NSW
	Munday C	NSW
	Parker G	Vic
	Patterson R	Vic
	Patterson J	Vic
	Eaves H	Tas
	Fielding M	Tas
	Scott I	Tas
	Skipper B	Tas
	Youd R	Tas
	Winkel H	NSW
	Ware J	Tas
	Youd B	Tas
	Hughes C	NZ
	Stewart G	Vic
	Sullivan M	USA
	Northcutt T	USA
	Brown-John J	Can

There is one part of the Wool Industry we haven't been able to improve in 140 years.

If there was a better way to muster a flock than the famous Australian sheepdog, it's a sure thing that Elders Pastoral would have found it by now.

After all, as Australia's oldest and largest woolbroker, we've had more than 140 years to come up with better ways to sell wool. Ways that work out better for everyone concerned. In fact, thanks to the introduction of computer technology, automated equipment and modern operating methods, we've been able to contain our handling charges throughout Australia.

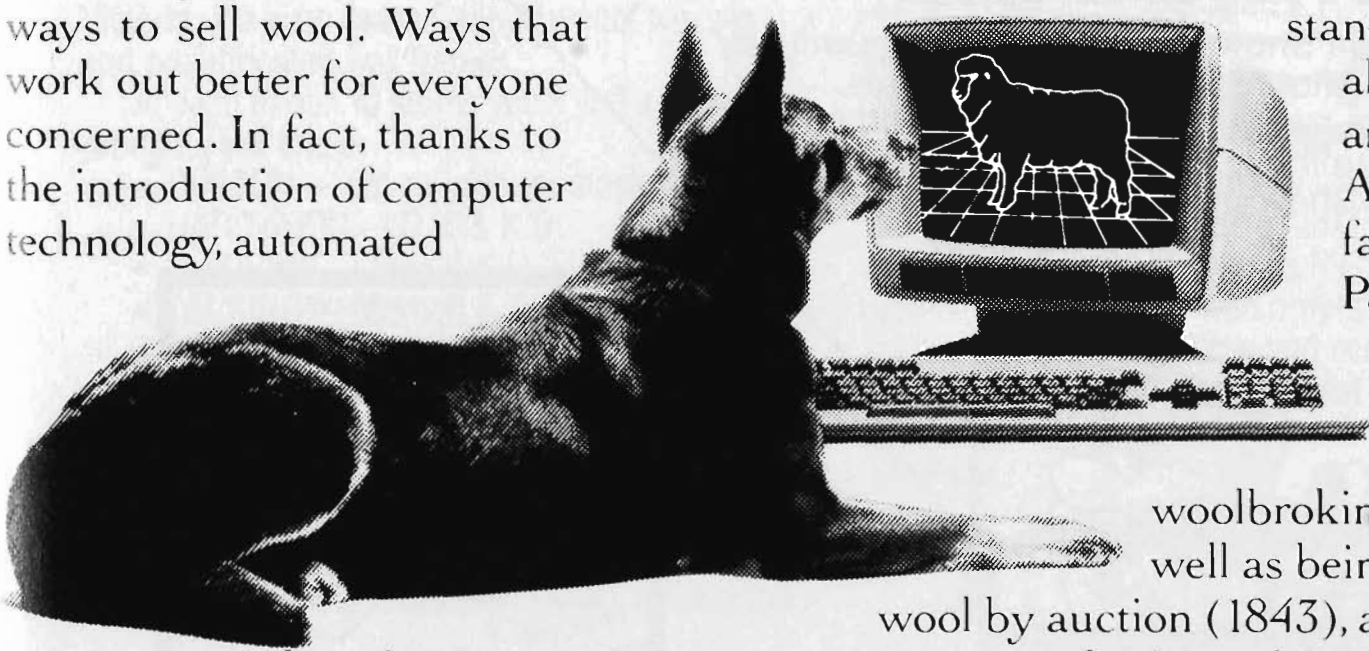

And using this same computer technology, Elders Pastoral now offer a free, comprehensive clip analysis to our clients. It's a brand new idea that helps wool growers evaluate the performance of their properties in whole, in part, or by flock.

But that's not all. Elders Pastoral is also assisting the Wool Industry to advance wool marketing towards sale by description.

Our modern wool stores throughout Australia have set the standard by which all woolstores are judged. Add to this the fact that Elders Pastoral were not only the first to set up a national woolbroking network as well as being the first to sell wool by auction (1843), and you've got a company that's anything but sheepish about the success of Australia's wool industry. And rest assured, if there is ever a better way to muster sheep, you'll probably hear about it first from Elders Pastoral.

Elders PASTORAL

A Division of Elders IXL Limited (one in South Australia)

Alcoa Cash-a-Can Centre.

ALCOA AUSTRALIA

Turn aluminium cans into money at the Royal Show.

The Alcoa Show Cash-a-Can Centre will pay **60** cents a kilogram for aluminium cans.

Pick up a free collecting bag . . . and start turning aluminium cans into money.

Keeps the Showgrounds clean and tidy.

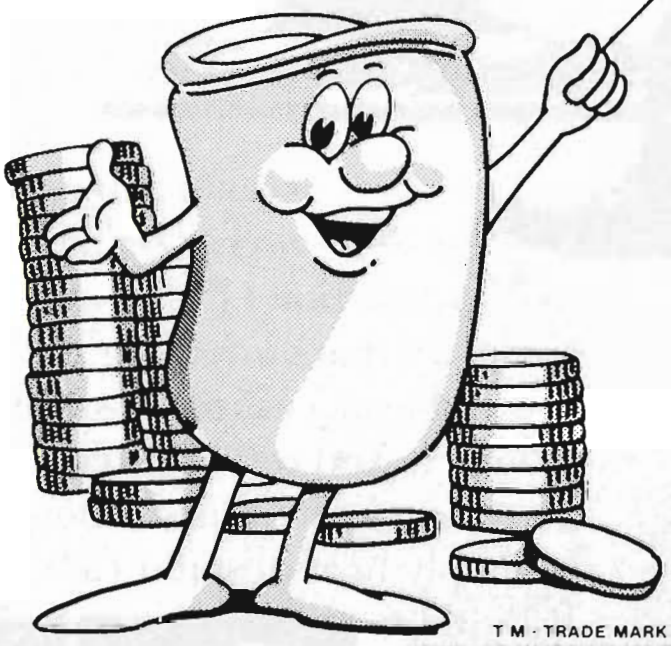

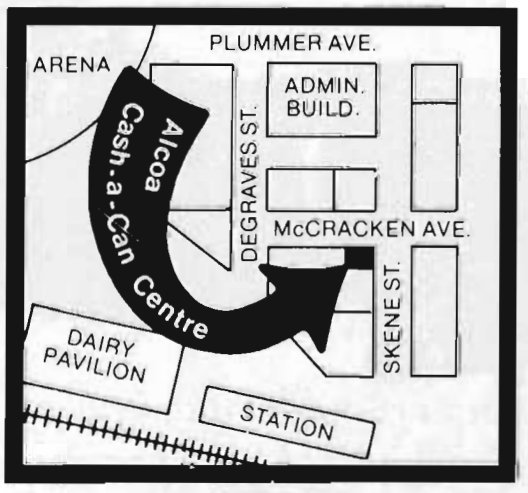

ALCOA AUSTRALIA

T M · TRADE MARK OF ALCOA OF AUSTRALIA LIMITED

At BOWENS you can drive away with everything you need in timber, hardware & building materials.

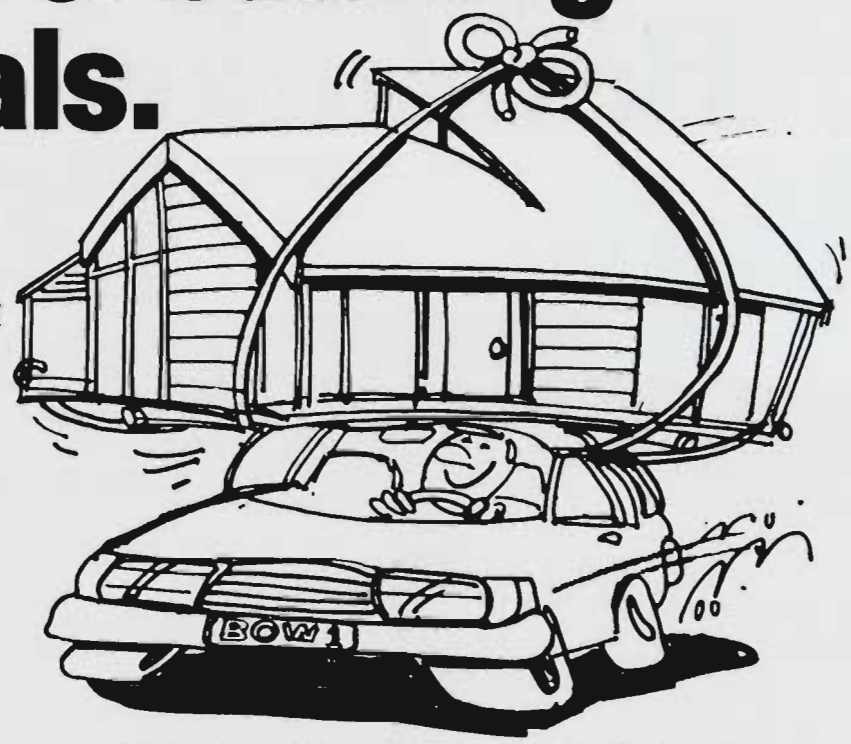

Whether you're a builder, renovator or home handyman, BOWENS can supply all your timber, hardware and building material needs. In fact, just about everything you need to build an entire house.

At BOWENS we understand building, we've been at it for over 90 years, growing with Victoria. Today we are the largest integrated timber, hardware and building materials merchant in Victoria. We even make Gang-Nail roof trusses and prefabricated wall frames.

At each of our 10 stores you'll find a range of products like these:

- OREGON — cut-to-order or stock sizes
- HARDWOOD — O.B. & K.D.
- FLOORING — Pine & K.D.
- DECKING — Merbau & T. Pine
- WEATHERBOARDS — W.R.C. & Pine
- PANELLING — Solid & Sheet
- ROOF TRUSSES
- PREFAB. WALL FRAMES
- PAINTS & STAINS
- RETAINING WALL SYSTEM
- PRE-CUT PERGOLA, CARPORT & GAZEBO KITS
- TREATED PINE POLES
- TREATED PINE — Sawn
- BATHS, BASINS, S/S SINKS
- DOORS
- PARTICLE BOARD
- CEMENT SHEET PRODUCTS
- BUILDERS HARDWARE
- PLUMBING SUPPLIES
- POWER & HAND TOOLS
- HOT WATER SERVICES & APPLIANCES

Most stores have ample on-site parking with drive-in under cover loading facilities. Our competent sales staff provide friendly expert advice and assistance with orders and deliveries.

So for true time saving and economical purchasing, you just can't go past BOWENS for "one-stop" Timber, Hardware and Building Materials.

BOWENS

Helping Victorians Build

Nth. Melbourne (03) 328 1041	Sth. Camberwell (03) 29 2311
Sth. Melbourne (03) 699 1166	Croydon (03) 723 0394
Thomastown (03) 465 9433	Oakleigh South (03) 579 1188
Preston (03) 470 4595	Mount Evelyn (03) 736 2588
Scoresby (03) 763 7522	Hastings (059) 79 1267

(COUNTRY ENQUIRIES RING (03) 725 0199)

FIRST CHOICE FOR BUILDING MATERIALS

Banks have given more people a pain in the neck than the French Revolution.

You'd think banking would be simple.

But consider what you've had to do just to run your day-to-day finances.

You've needed a number of different accounts. You've had to go down to the bank, wait in queues and fill in forms, just to transfer money from one account to the other.

You've had records to keep. Balances to juggle. Piles of paperwork.

Aaaggghhhh!

We'd like to introduce you to the State Banking System. The system that beats the system.

All of your money goes into one account where it earns excellent interest. You get 9%p.a. for any amount from $1 up to $1,999, 10%p.a. up to $19,999 and 11%p.a. for $20,000 or more. The interest rate applies to the full amount and is calculated on the minimum monthly balance.

You don't need a number of accounts to make sure your money's working for you. All of your accounts are combined, so you earn good interest on all of your money.

You can also have the convenience of writing cheques - free cheques - without the need to run another separate cheque account.

Just one card is all you need to operate your account. With the State Banking System card you can make deposits and withdrawals at any State Bank branch or any of our 110 Easy Bank teller machines.

(The State Bank has more branches and more automatic teller machines than any other bank in Victoria.)

The State Banking System record book lets you keep track of all your various transactions.

And we'll send you a free statement once a month so that you can double check your records. All part of the service.

Your State Banking System card may also incorporate Visa. That means you can use it as a credit card at 95,000 places in Australia and nearly four million worldwide.

The State Banking System is a complete household banking system. Everything you need in one handy wallet.

So now you can close all those other accounts. And use the State Banking System instead.

We suggest you do it before the next pile of paperwork arrives.

After all, it's your head that's on the block.

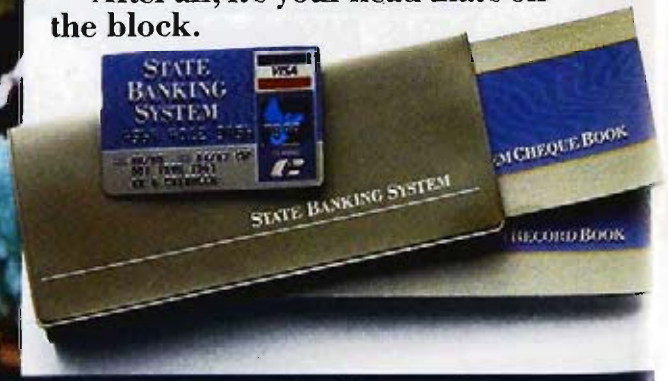

The State Banking System. The System that beats the system.

The Royal Melbourne Show
September 19-28, 1985

CARCASE, BEEF & DAIRY CATTLE

SECTIONAL CATALOGUE

$5.00

THE ROYAL AGRICULTURAL SOCIETY OF VICTORIA

There is one part of the Wool Industry we haven't been able to improve in 140 years.

If there was a better way to muster a flock than the famous Australian sheepdog, it's a sure thing that Elders Pastoral would have found it by now.

After all, as Australia's oldest and largest woolbroker, we've had more than 140 years to come up with better ways to sell wool. Ways that work out better for everyone concerned. In fact, thanks to the introduction of computer technology, automated equipment and modern operating methods, we've been able to contain our handling charges throughout Australia.

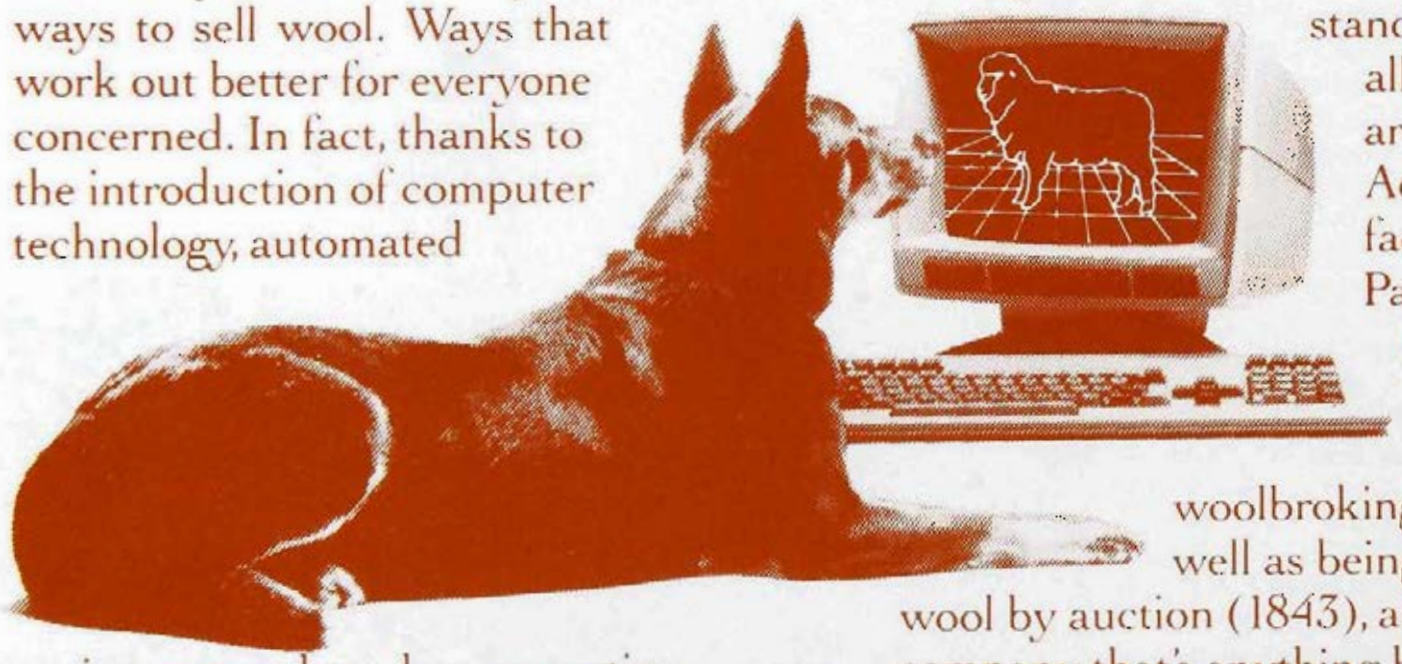

And using this same computer technology, Elders Pastoral now offer a free, comprehensive clip analysis to our clients. It's a brand new idea that helps wool growers evaluate the performance of their properties in whole, in part, or by flock.

But that's not all. Elders Pastoral is also assisting the Wool Industry to advance wool marketing towards sale by description.

Our modern wool stores throughout Australia have set the standard by which all woolstores are judged. Add to this the fact that Elders Pastoral were not only the first to set up a national woolbroking network as well as being the first to sell wool by auction (1843), and you've got a company that's anything but sheepish about the success of Australia's wool industry. And rest assured, if there is ever a better way to muster sheep, you'll probably hear about it first from Elders Pastoral.

Elders PASTORAL

The Royal Agricultural Society of Victoria
LIST OF OFFICE BEARERS, 1985

PATRON IN CHIEF
His Excellency the Right Honourable Sir Ninian Stephen, A.K., G.C.M.G., G.C.V.O., K.B.E.

PATRON
His Excellency Rear Admiral Sir BRIAN MURRAY, K.C.M.G., A.O.

PRESIDENT
G. R. STARRITT, O.B.E., "Kelso Park", R.S.D., Tatura, 3616.

VICE PRESIDENTS
J. H. H. SLEIGH, "Bayunga" P.O. Box 36, Nagambie, 3608.
J. M. BURSTON, "East Mount Ada", Benalla, 3672.
A. J. FISKEN, "Lal Lal Estate", Yendon, 3352.

TRUSTEES
The Hon. Sir WILLIAM McDONALD, Kt., 102 St. George's Road, Toorak, 3142.
P. B. RONALD, C.M.G., "Koo-man-goo-nong", Pakenham, 3810.
G. R. STARRITT, O.B.E., Kelso Park, RSD, Tatura, 3616.
G. P. H. WILSON, C.M.G., "Wilson House", Berwick, 3806.

LIFE COUNCILLORS:

W. A. ANGLISS, "Marnong", Donnybrook, 3652.
SIR RUPERT W. J. CLARKE, Bart, M.B.E., M.A., "Bolinda Vale", Clarkefield, 3430.
K. A. DRUMMOND, "Talgarno Park", P.B. Wodonga, 3690.
J. M. GARDINER, "Karalee", Tungamah, 3728.
G. HOWELL, 4/23 Asquith Street, Kew, 3101.
R. HUNTER, 8 Kensington Road, South Yarra, 3141.
J. W. KELLY, "Eulo", Caramut North, 3274.
D. W. R. KNOX, "Goulburn Park", Box 38, Nagambie, 3608.
C. O. MOORE, "Weerangourt", R.S.D. 136, Hamilton, 3300.
L. G. C. NICHOLAS, "Cooring Yering", Lilydale, 3140.
P. B. RONALD, C.M.G., "Koo-man-goo-nong", Pakenham, 3810.
G. R. STARRITT, O.B.E., "Kelso Park", R.S.D. Tatura, 3616.
J. W. D. WARD, 3 Kilbride, 173 Walsh Street, South Yarra, 3141.
The Hon. V. H. WILCOX, C.B.E., Q.C., "Carwoola", Alexandra, 3714.
G. P. H. WILSON, C.M.G., "Wilson House", Berwick, 3806.

MEMBERS OF COUNCIL:

J. BALFOUR BROWN, Sheffield Road, Montrose, 3765.
W. R. R. BEGGS, "Buln Gherin", Beaufort, 3373.
E. W. BEST, C.M.G., P.O. Box 55, Coldstream, 3770.
A. C. BOTT, "Naranghi", Yarrawonga, 3730.
J. K. BUCHANAN, A.M., "Gleneira", Flinders, 3929.
J. M. BURSTON, "East Mt. Ada", Benalla, 3672.
R. M. BUTLER, "Meadow Banks", Newstead, 3462.
SIR RODERICK CARNEGIE, Kt., 55 Collins Street, Melbourne, 3000.
W. D. CROWLEY, Q.P.M., Railway Road, Wesburn, 3139.
A. J. FISKEN, "Lal Lal Estate", Yendon, 3352.
C. B. GARDINER, 1 Hobby Street, Tongala, 3621.
R. B. GERRAND, M.B.E., Box 31, Sale, 3850.
A. GIBSON, 40 Balwyn Road, Canterbury, 3126.
W. McL. GREAVES, 48 Peel Street, Berwick, 3806.
B. R. J. HALLOWS, "Penmaen", Websters Road, Riddells Creek, 3431.
R. F. HASELGROVE, "Beneden", Lake Hawthorn, Merbein, 3505.
J. G. W. HEAD, "Grenada Park", Mangalore West, 3663.
C. R. KELLY, "Barwidgee", Caramut, 3274.
R. B. LANGDON, "Roseparke", Wallaces Road, Dromana, 3936.
F. B. LANGLANDS, 230 Thacker Street, Ocean Grove, 3226.
F. J. LITHGOW, "Flowerfield" Coldstream, 3770.
SIR CECIL LOOKER, Kt., 26 Tormey Street, North Balwyn, 3104.
The Hon. Sir WILLIAM McDONALD, Kt., 102 St. George's Road Toorak, 3142.
D. S. MacGREGOR, M.B.E., "Dalmore", Baringhup, 3463.
Sir IAN M. McLENNAN, K.C.M.G., K.B.E., 112 Walsh Street, South Yarra, 3141.
I. K. MORTON, A.M., 53 St. Kinnord Street, Essendon, 3040.
R. POTTER, "Yarram Park", Willaura, 3291.
J. W. RAE, a'Beckett Road, Narre Warren North, 3804.
J. S. A. ROBB, 7 Philip Ave., Ballarat, 3350.
J. H. H. SLEIGH, "Bayunga", P.O. Box 36, Nagambie, 3608.
I. McK. STARRITT, "Kelso Park", R.S.D., Tatura, 3616.
F. R.I. STEPHENS, "Vermont", R.M.B. 1154, Benalla, 3672.
K. W. URQUHART, "Boonerah", Hexham, 3273.
The Hon. EVAN WALKER, M.L.C., Department of Agriculture, G.P.O. Box 4041, Melbourne, 3001.
R. G. WALKER, "Pleasant Park", Goroke, 3412.

DIRECTOR:
Mr. J. B. PARRY,
1 Devorgilla Avenue, Toorak, 3142.

THE ROYAL AGRICULTURAL SOCIETY OF VICTORIA

ROYAL SHOWGROUNDS, EPSOM ROAD, ASCOT VALE, 3032

THE ANNUAL EXHIBITION will be open on THURSDAY, 19th SEPTEMBER, to SATURDAY, 28th SEPTEMBER, (including Sunday, 22nd) from 9.00 a.m.

Members of the Society, on presentation of their badges, will be admitted to the Grounds and Grand Stands free.

The public will be admitted on Thursday, 19th September, and on the remaining days of the Show, from 9 a.m., on payment of $7.00 for adults and $2.50 for children under 15 and pensioners.

No charge is made for admission to public Grand Stands.

Admission may be obtained at the gates by cash payment or on production of Member's badges or official passes, etc., also combined Rail and Show Tickets which are sold at most suburban and country stations.

Trams run direct from Elizabeth Street to the Show Grounds.

Prize Cards and Ribbons (which are copyright) will be displayed with the successful exhibits as follows:—

NORMAL CLASSES (Where Applicable)

First Prize	Blue-lettered Card, Blue Ribbon.
Second Prize	Red-lettered Card, Red Ribbon.
Third Prize	Black-lettered Card, White Ribbon.
Fourth Prize	Green-lettered Card. Yellow Ribbon.
Fifth Prize	Brown-lettered Card, Green Ribbon.
Sixth Prize	Grey-lettered Card. Buff Ribbon.
Very Highly Commended	Lavender-lettered Card and Ribon.
Highly Commended	Lavender-lettered Card and Ribbon.
Commended	Lavender-lettered Card and Ribbon.
Special	Green-lettered Card. Purple Ribbon.

GROUP CLASSES IN BEEF, DUAL PURPOSE AND DAIRY CATTLE SECTIONS ONLY

First Prize	Blue-lettered Card, Blue and Black Ribbon.
Second Prize	Red-lettered Card, Red and Black Ribbon.
Third Prize	Black-lettered Card, White and Black Ribbon.

CHAMPIONSHIPS

Champion Prize Winners	Blue-lettered Card.
Reserve Champion	Blue-lettered Card.
Junior Champion	Blue-lettered Card.
Reserve Junior Champion	Blue-lettered Card.

A ribbon will be carried around the necks of prize-winning Live Stock exhibits.

Supreme Champions will be distinguished by a light blue sash.

Grand Champions and Champions will be distinguished by a red, white and blue sash or rosette.

Senior Champions will be distinguished by a blue sash or rosette.

Reserve Senior Champions and Reserve Champions will be distinguished by a purple sash or rosette.

Junior Champions will be distinguished by a blue, red and blue sash or rosette and Reserve Junior Champions by a red, blue and red sash or rosette.

Refreshments of all kinds will be provided on the grounds by the Society's authorised caterers who bind themselves to supply everything of the best quality at Melbourne rates.

Royal Showgrounds,
Epsom Road, Ascot Vale, 3032.

CATTLE

CONDITIONS OF ENTRY AND EXHIBITION, ETC.

(See also the conditions at the head of each Breed Section)

1. Entries will be received in the Cattle Section of the Royal Agricultural Society's Show subject to the rules and conditions hereinafter set out and also those appearing at the head of and in each section and in each class.

2. The Council of the Society or the Director shall have the power without assigning any reason to:

(a) Reject or cancel any entry at any time.
(b) Prohibit the participation by any person or exhibit in any event or class for which it is entered.
(c) Cancel any event or class.
(d) Alter the time at which any class or event is to take place.
(e) Alter the conditions of any class.
(f) Remove any exhibit from the Show Grounds.
(g) Alter the date or time for the closing of entries for any section or class or for any particular entry.
(h) Transfer an exhibit or exhibitor from any class to any other class.

3. The Society or any official judge steward officer or employee shall under no circumstances be responsible for:

(a) the loss or death of any animal;
(b) any damage or injury occasioned to or by any animal;
(c) any loss damage or injury occasioned to or by any exhibitor or any person acting on his behalf.

4. (a) The exhibitor enters entirely at his own risk.

(b) In case any exhibit whilst on the Society's Show Grounds shall cause or be the cause of injury or damage to any other exhibit or exhibitor or to the person or property of any member of the Society or the general public, the owner of such exhibit shall indemnify and keep indemnified the Society its officers officials and members from and against all damages costs claims expenses or liabilities incurred in connection with such exhibit. The exhibitor shall be liable to the Society and its employees officers and officials for any damage or loss occasioned to any of them by the exhibit or the exhibitor or his agent.

5. The exhibitor shall at all times comply with the directions or requests of the Council of the Society or The Director. This shall without limiting the generality of the foregoing apply to the entry of the animal the exhibitor the conditions of a class the conduct of the exhibitor the conducting of the class the decisions of the Judge and the awarding of the prize.

6. The Council of the Society and the Director reserve the right to adjudicate on any entry or upon any question in dispute or doubt and to make any determination upon any matter whether covered by the conditions of entry or not and the decision so made shall be final and binding and the Society and the Director shall thereby have sole and absolute control of all matters affecting the conduct of the Show or the judging of any class and the exhibits and exhibitors. There shall be no right of appeal to any court of law or other body from any decision made by the Council of the Society or the Director.

7. An exhibit or exhibitor shall not be entitled to compete in any class by reason of the Society's acceptance of the entry and/or the inclusion of the exhibit or exhibitor in the Society's catalogue or by reason of an Exhibit Entry Ticket or number or other document having been printed allotted or issued by the Society.

8. Unless otherwise stated all exhibits must be the bona fide property of the exhibitor at the time of entry or be held by him under written lease in existence at the time of entry and the Council of the Society or the Director shall have the power to recognise or reject such lease as it or he deems fit.

9. The owner or lessee hereby indemnifies the Society against all claims from any cause made against the Society in respect of such animal at the instance of any other person.

10. An exhibit sold after the date of entry and before the time of judging shall not be entitled to compete unless with the approval of the Council of the Society or the Director.

11. No entry can be changed by the exhibitor after entries close. The Director and the Society shall however have the power to do so at any time and in so doing may without limiting the generality of the foregoing alter the class for which the animal is entered.

12. All entries must be made in writing on forms supplied by the Society unless otherwise permitted by the Director.

13. Entries in the Cattle Section of the Show must be made at the Society's Office at the Administrative Building at the Royal Show Grounds, Epsom Road, Ascot Vale, 3032, on or before 4.30 p.m. on Thursday, 11th July, 1985, or be delivered by post to the said office on or before the same time viz., Thursday, 11th July, 1985 at 4.30 p.m.

14. The appropriate entry fee as set out in the Schedule of Prizes shall be forwarded with each entry. No rebates of fees for withdrawn animals will be made.

15. All entry forms must be signed by the exhibitor or his authorised agent.

16. No exhibit may be entered in more than one Ordinary Class unless otherwise stated at the head of the Section. Sweepstakes special classes or championships do not count as ordinary classes. Throughout the Schedule Special Classes are designated with a star (*). Should any exhibit be incorrectly entered in more than one ordinary class such exhibit shall compete in the first class in which its name appears in the Society's Catalogue unless the Director otherwise directs.

17. Unless otherwise determined by the Director only one exhibitor will be recognised as an owner from any one holding, and any exhibitor who enters, or permits the entry of any of his stock, in the name of any other exhibitor, may be dealt with in accordance with these rules.

EXHIBITS T.B. & BRUCELLOSIS FREE

18. Victorian Cattle

(a) All Victorian cattle are eligible for entry without special testing provided they are not from a herd located on a property under quarantine restrictions for Bovine Tuberculosis or Brucellosis.
(b) All exhibitors must provide the tail tag number for the property where the show entries are located.

19. Interstate Cattle

(a) All Interstate cattle are eligible for entry provided they meet the health requirements for entry into the State of Victoria and endorsement of such is received by the Director from a Government Veterinary Officer, 21days prior to the opening day of the Show.

(b) Cattle are not eligible for entry if they are from a herd located on a property under quarantine restrictions for Bovine Tuberculosis or Brucellosis.

ARRIVAL AND DEPARTURE OF EXHIBITS

21. Exhibits shall be placed where directed by the Director and where a stall or box is allotted the exhibit shall be in occupation of such stall on or before 10.00 p.m. on Thursday 19th September, unless otherwise specified.

22. Exhibits will be admitted to the Showgrounds between the following times:

Stud Cattle	6.00 a.m.-10.00 p.m.	Tues. 17th September.
	6.00 a.m.-10.00 p.m.	Wed. 18th September.
	6.00 a.m.-8.30 a.m.	Thur. 19th September.
	4.30 p.m.-10.00 p.m.	Thur. 19th September.
Carcase	8.00 a.m.-6.00 p.m.	Thur. 19th September.
Competition	6.00 a.m.-8.00 a.m.	Fri. 20th September.

23. Exhibits shall not be removed from the Show Grounds until 10.00 p.m. on Saturday 28th September or such times as determined by the Cattle Committees of the Society, unless permission is obtained from the Director or unless by direction of one of the Society's Veterinary Surgeons.

24. The entry of cattle fodder bedding or equipment to the Show Grounds prior to the Saturday preceding the first day of the Show is not permitted without the permission of the Society.

STANDARD OF EXHIBITS

25. Each Breed Society in the Beef, Dual Purpose and Dairy Section shall nominate to the R.A.S. an inspector or inspectors of cattle entered in the breed of the particular Breed Society.

EXHIBITORS SHOULD INSPECT TATTOOS PRIOR TO ENTRY AND DEPARTURE FOR SHOW.

26. The Council of the R.A.S. shall appoint such person or persons as an inspector or inspectors who shall inspect each animal entered in the relevant breed. Such inspections shall be carried out on Saturday 21st September (Beef Cattle) or by Sunday 22nd (Dairy Cattle). Exhibitors are required to have their stock attended and in readiness for inspection. The inspector(s) shall on the relevant day submit their report before 1p.m. to the Director.

27. If in the unanimous opinion of the inspector(s) any animal

(a) is not true to type or
(b) is not of sufficient merit as to be worthy of exhibit in the class or classes for which it is entered or
(c) has not been adequately prepared for the Show or
(d) bears any marking brand or tattoo contrary to the markings brand or tattoo disclosed in the relevant entry form or
(e) being a bull born on or before the 30th September, 1984 is not rung through the nose or
(f) entered in any class for an exhibit of an age under 18months has, or shows, evidence of having had a permanent tooth or
(g) entered in any class for an exhibit of an age under 24 months has, or shows evidence of having had more than two permanent teeth.
(h) has a calf at foot born prior to arrival at Showgrounds, which is not tattooed.

then such animal shall be ineligible for exhibition and the Society may require the animal to be forthwith removed from the Show Grounds and the exhibitor, upon receipt of such notice shall forthwith remove such animal and failing such removal by him within the time prescribed by the Director the Director may remove the animal or cause the animal to be removed and all costs and expenses of removal shall be borne by the exhibitor and shall be refunded to the Society. Each such animal shall at all times be at the sole risk and responsibility of the exhibitor and the person or persons removing the animal shall at all times be deemed to be the agents of the exhibitor and all acts and omissions on the part of such person or persons shall be deemed to be the acts and omissions of the exhibitor who shall indemnify and hold indemnified the Society its servants and agents from all claims whatsoever in respect of the animal whether by reason of any loss or injury to or caused by the animal or because of transportation, feeding or housing or otherwise howsoever.

28. The inspectors shall report any animal infected by warts and the Society's Veterinary Surgeon shall inspect such animal and if in his opinion such animal is ineligible for exhibition the Society may require the animal to be forthwith removed from the Show Grounds and the exhibitor, upon receipt of such notice shall forthwith remove such animal and failing such removal by him within the time prescribed by the Director the Director may remove the animal or cause the animal to be removed and all costs and expenses of removal shall be borne by the exhibitor and shall be refunded to the Society. Each such animal shall at all times be at the sole risk and responsibility of the exhibitor and the person or persons removing the animal shall at all times be deemed to be the agents of the exhibitor and all acts and omissions on the part of such person or persons shall be deemed to be the acts and omissions of the exhibitor who shall indemnify and hold indemnified the Society its servants and agents from all claims whatsoever in respect of the animal whether by reason of any loss or injury to or caused by the animal or because of transportation, feeding or housing or otherwise howsoever.

29. The decision of the inspector(s) shall be final subject only to appeal to the Chief Steward or Assistant Chief Steward in the Beef Cattle Section and the Chief Steward in the Dairy Cattle Section and his opinion shall be final.

30. The inspector(s) or Chief Steward or his assistant shall not be required to furnish to the exhibitor any reasons for their decision.

31. Notwithstanding anything contained in these regulations the Director shall have the right to declare any animal ineligible to compete because of the health of any such animal or for any other reason which the Director deems fit. The Director shall thereupon have the right to order the removal of such animal from the Show Grounds or in default thereof remove such animal at the expense and risk of the exhibitor.

32. Exhibitors of stock shall if requested by the Director submit his exhibit for inspection by one of the Society's Veterinarians.

33. In all Cattle Sections any animal entered which can be proved to the satisfaction of the Director to have received hormones shall be disqualified.

ENTRY TICKETS

34. An entry ticket will be issued by the Society for each exhibit unless the Director otherwise determines. The entry ticke will state thereon the number of the exhibit and the exhibit number shall correspond with the stall allotted to the exhibit where practicable. The exhibit ticket must be produced whenever required by the Society or the Director. Restriction on the number of entries may be made by the Society or the Director.

NECK NUMBERS

35. Numbers corresponding to the exhibit numbers in the catalogue must be worn by the exhibits when appearing before the Judge or when otherwise required.

36. Neck numbers must be obtained by the exhibitor from the office of the Cattle Superintendent. A deposit of $1 each is payable on neck numbers and will be refunded on return of neck numbers in good order.

"IN MILK" CLASSES AND DISPOSAL OF MILK

37. A cow or heifer entered as "in milk" may be transferred to the "in calf" class, if she has not calved prior to judging, or vice versa.

38. Entries of milking stock (Sections 47 to 59 inclusive) will only be accepted subject to the following regulations regarding the disposal of milk.

39. Exhibitors are not permitted to dispose of milk prior to and during the currency of the Show, either by sale or gift, other than to the Society's agent, who is situated in the Society's Dairy. Unless otherwise decided by the Director all milk will be purchased according to butter-fat value, based upon a complete test of the bulked milk, and returns, less dairy costs, will be forwarded to exhibitors after the Show. No milk will be paid for unless approved milk utensils are used and hygienic methods are adopted.

40. Exhibitors must provide their own receptacles and arrange for the delivery of their own milk to the Society's dairy on the Show Grounds.

AGE OF EXHIBITS

41. The breeding year commences on the first day of July in each year. The Society's Veterinary Surgeon's decision in regard to age shall be final.

ABSENCE OF EXHIBIT

42. An animal entered for the Show may be withdrawn without reason 21 days prior to the opening day of the Show, after that date every animal entered must be exhibited unless a certificate signed by the owner is lodged with the Society prior to the date of the Show, stating that the animal is unable to compete on one of the following grounds:

(a) The animal has died.
(b) The animal is unfit for exhibition due to injury or disease.
(c) The animal has become ineligible for the class entered.
(d) Some other cause which the Council or Director of the Society considers reasonable.
(e) After arrival at the Show Grounds an animal may be scratched from competing in an event if it has become unfit to compete.

Notwithstanding the above any exhibitor who does not show any animal entered for exhibition may be required to appear before the Cattle Committee, at a time and place to be notified, to explain the reason for the absence of his entry. Should the Committee decide that the exhibitor's explanation is not acceptable, the Committee will at its discretion impose an appropriate penalty or deny the offending competitor the right to exhibit at a future Royal Show. In the Beef Cattle Section Exhibitors will be liable to a fine of $25 per animal and/or disqualification.

HOURS OF OPENING OF PAVILIONS AND CLEANING

43. Exhibitors shall, to the satisfaction of the Cattle Superintendent:

(a) Keep each stall allotted to them and their stock in a clean and proper condition throughout the Show.
(b) Clean out their stalls or boxes each day, at a time advised by the Cattle Superintendent.
(c) Refrain from leading exhibits from their stalls to water troughs between the hours of 8a.m. and 5p.m. each day of the Show.

44. The placing of bales of straw along the passageways so as to interfere with the public is not permitted.

45. All cattle pavilions will be open to the public from 9a.m. to 10p.m. daily, and will close at 5.00p.m. on the first Thursday and Monday, 9.00p.m. on the Sunday and 10.00p.m. on all other days.

46. Cattle must not be rugged during the hours of exhibition, with the exception of Dairy Cattle which may be rugged after 6.30p.m.

SECURITY OF ANIMALS

47. All male exhibits of Beef and Dual Purpose Cattle born on or before 30th September, 1984 and all male exhibits of Dairy Cattle, irrespective of age, shall be rung through the nose and at all times shall be led by such ring. If, in the opinion of the Stewards or Society's officials, any bull is considered unsafe such bull shall be placed under such control as directed by the Stewards or Society's officials.

48. All bulls exhibited in the Dairy Sections shall be tethered by the nose ring in addition to the headstall or neck rope.

49. All females must be provided with effective halters and be thoroughly broken to lead. In the Beef Section all females must be fitted with a nose grip when being led.

50. Each exhibitor is required to see that each of his exhibits is securely tethered in its stall. All exhibitors of Beef Cattle must provide neck straps or neck ropes, as well as halters for tethering their cattle and are required to tether left and right.

51. Every poll bull and every wholly or partially dehorned bull entered in Beef and Dual Purpose Sections, must be securely tethered by an effective headstall in addition to a nose ring or neck strap or neck rope.

52. If, in the opinion of the Director, any exhibit or exhibits of stock be deemed to be dangerous, the owner of such exhibit or exhibits shall immediately, upon notice to that effect, remove such exhibit or exhibits from the Society's Ground.

WEIGHING OF CATTLE

53. All bulls irrespective of age entered in the Beef Cattle Section 29 shall be weighed prior to judging. Weighing will take place on the Friday preceding the judging day. Exhibitors are requested to attach the correct neck number to each animal at the time of weighing.

PARADES

54. Exhibitors are required to participate in parades prior to judging day under the following formula:

1-3 head exhibited — 1 head paraded
4-6 head exhibited — 2 head paraded
over 6 head exhibited — 3 head paraded

All prize-winning cattle must be taken on parade in accordance with the printed programme after judging day. No ribbons will be permitted on exhibits except those won during the Show.

FEED SHEDS AND FODDER

55. In all sections feed sheds are available for exhibitors. Charge, $15.00 during the currency of the Show. Feed-mixing bins may be hired for use in Dairy Cattle Sections for $2.00 each. Exhibitors are not permitted to stack feed in the Cattle Pavilions except on the fodder lofts or in their own feed sheds.

56. No bedding other than straw or hay (except grass hay), may be used in any box or stall.

57. Stock foods etc. can be obtained from a Fodder Merchant who will be situated on the Showgrounds.

TRUCKS, TRANSPORTS AND CARAVANS

58. Motor vehicles, including trucks and stock transports will not be permitted to remain on the Show Grounds after unloading. They must be removed immediately, and will not be re-admitted to load for return until such time as the Society determines.

59. Caravans will not be admitted to or remain within the Show Grounds unless with the special permission of the Director.

INTER-BREED COMPETITIONS

SANTA GERTRUDIS
SIMMENTAL
CHAROLAIS
DAIRY SHORTHORN
GUERNSEY
RED POLL

60. Cash prizes, will be awarded for —

(a) the Best Prepared and Maintained Breed of Beef Cattle during the Show;
Prizes: First, $45; Second, $30 (S1)

(b the Best Prepared and Maintained Breed of Dual Purpose or Dairy Cattle during the Show.
Prizes: First $45; Second, $30 (S2)

61. The prize money will be paid to the Victorian Branches of the Societies of the successful breeds.

62. Judging to take place daily from the opening day of the Show until the following Thursday, and to be on points according to the following scale:

	Maximum Points
1. Groomed appearance of cattle.....	10
2. Condition of bedding and economic use of same	10
3. Condition of floors below bedding	10
4. Absence of excreta.....	5
5. Condition of feeders	5
6. General tidiness of stalls	5
7. Contentment of cattle.....	5
TOTAL	50

VETERINARY SERVICES

63. (a) The Society will appoint a Panel of Veterinary Surgeons to provide a service to exhibitors.

(b) Should an animal become ill or suffer an injury then one of the Society's Veterinary Surgeons may attend to and treat such animal in the absence of any authority from the owner and the Society or its Veterinary Surgeon shall not be liable in any way for any loss arising out of such treatment.

64. Exhibitors may employ a Veterinary Surgeon who is not a member of the Society's panel but in such instances must inform the Society's Cattle Superintendent of the stock concerned.

65. The Society's Veterinary Surgeons may refuse to attend an animal previously examined and treated at the Show Grounds by a Veterinary Surgeon who is not a member of the Society's Panel.

66. Unless otherwise specifically stated only members of the Society's Veterinary Panel may give Veterinary Certificates required by the Society.

67. If in the opinion of one of the Society's Veterinary Surgeons an animal on the Show Grounds should be destroyed or removed from the Show Grounds the Society or the Director shall be entitled to have the animal destroyed and/or removed from the Show Grounds or shall be entitled to require the owner or his deputy at the Show Grounds to forthwith remove the animal from the Show Grounds. All costs incurred by the Society in connection with such animal shall be paid by the owner to the Society. Neither the Society or any of its Veterinary Surgeons or any of the Society's officials shall in any way be liable for any act done or omitted to be done by the Society or one of its Veterinarians.

SALES AND NOTICES

68. Exhibitors are permitted to display cards over the stalls stating that an animal is for sale; such cards not to exceed 30cmx25cm. No other advertisements or notices (except by permission of the Council) are permitted on or in any stalls or buildings. Exhibitors must mark on their entry form that an animal is for private sale to enable such to be printed in the catalogue. A commission of 1 per cent shall be paid to the Society in respect of all stock sold on the Show Grounds.

STUD IDENTIFICATION NOTICE

Each exhibitor is permitted one sign 600 mm x 300 mm in size and such sign may carry only the stud name, address and telephone number.

JUDGING

69. The Society or the Director may alter the Judge for any particular class at any time if it or he deems fit.

70. Exhibits shall be present at the appropriate judging ring and ready to enter the judging ring at the time specified in the Time Table for the event to take place.

71. Exhibits shall enter the judging ring immediately upon request by the appropriate Steward.

72. No person shall in any way consult or interfere with or attempt to interfere with the Judge or endeavour to interfere with his freedom of choice or judgment.

73. Persons in charge of exhibits must not leave their exhibits unattended and such persons or exhibitors shall not address the judge unless authorized by the Steward in Charge of the class or the Judge himself.

74. The Judge may award a second or third prize, instead of a first or may withhold a prize altogether, where he considers the exhibits are not of sufficient merit.

75. The Judge is requested to make a reserve number, by marking it as such, of the exhibit next in merit beyond those to which the prizes are awarded in every class where the number of the entries exceeds the number of prizes offered, if, in his opinion, the exhibit is of sufficient merit to deserve a prize; he is also requested to give commendations when deserved.

76. No exhibit or person in charge thereof shall be equipped with, wear or display anything which indicates the ownership of the exhibit.

77. All exhibitors and competitors shall accept the decision of the Judge as final as to the merits of the exhibit or competitor and no appeal shall be allowed therefrom to any court of law or other body on the question of merit of the exhibit.

78. All prize cards awarded at the Show shall be exhibited in the appropriate stall or box for the duration of the Show.

79. Judges shall have the right to order that a cow be milked dry before awarding a prize.

80. All attendants leading stock in the judging ring or on Parade shall wear uniform white coats which may be procured from the Society.

CONDUCT OF EXHIBITORS

81. Should the Council or the Director be of the opinion that:

(a) a fraudulent, false or erroneous statement has been made regarding an exhibit, or

(b) that an exhibit has been tampered with or improperly dealt with

(c) Except as otherwise provided either expressly or

by implication in these regulations or in the definition of a class in which it is entered, an animal entered for exhibition or competition shall be presented in the judging ring in its natural conformation and with no preparation other than normal feeding and fitting with the exception of normal dressing of hair, hoofs and horns.

An operation materially altering the structure or the natural conformation of any part of the animal's body (including head, legs and tail) whether by introduction of iron, liquids or other substance subcutaneously into any part of the body and any surgical or chemical operation correcting deleting or minimising defects or changing by exaggeration or otherwise the natural conformation of the animal and any operation intended to do so is hereby prohibited. Any exhibitor of an animal offending this regulation shall be deemed guilty of unethical conduct.

then the exhibit or exhibitor may be dealt with in accordance with Rule 89.

82. Exhibitors must, if required by the Council or Director, make a statutory declaration regarding their entries.

83. Any person who in the opinion of the Council of the Society or the Director is or has been behaving in an improper manner may be removed from the Show Grounds and may be dealt with under Rule 89.

PROTESTS

84. An exhibitor or competitor may protest against an award won by an exhibit or competitor in the same class alleging infringement of the rules or ineligibility.

85. Such protest shall be addressed to the Director and be lodged at his office at the 1st Floor, Administrative Building, cnr. Degraves Street and Plummer Avenue, Show Grounds, before 12 noon the day after the award in question has been made. Such protest shall be accompanied with a deposit of $5.00 which may be forfeited to the Society if the protest be found to be unfounded or frivolous.

86. Should any exhibit which has been awarded a prize be disqualified the next in order of award does not necessarily become entitled to the prize.

87. The protest and all matters arising therefrom shall be determined by either the Council of the Society or the Director.

FIRE REGULATIONS

88. The use of primus or similar stoves or any heating, domestic or lighting appliance or any naked light is strictly prohibited in or near any cattle stall, pavilion or locker.

The alteration of or interference with any electrical wiring switch or plug is strictly forbidden.

SMOKING IS PROHIBITED IN LOCKERS AND PAVILIONS.

Offenders breaching this regulation will be required to remove themselves and all exhibits in their care immediately from the Show Grounds. The exhibitor/exhibit will be prohibited from entry to at least the following Royal Melbourne Show.

CONTROL OF SHOW

89. Should the Council or the Director be of the opinion that any rule or regulation whether set out in these rules or at the heading of a section or class has been broken or not observed or performed then the exhibit or exhibitor may be disqualified, suspended for any period or fined or otherwise penalized at the discretion of the Council of The Society or the Director. The whole of the Show, the events thereat, the exhibits and exhibitors and their agents shall be under the complete control of and subject to the decisions and directions of the Council of the Society and/or the Director. Any decision or direction made by either whether in accordance with these rules or not shall be final and binding and no exhibitor shall have any right or cause of action against the Society or the Members of the Council or the Director or any right to approach or seek relief from any Court because of any decision made by either the Council or the Director.

DEFINITION

90. "Director" means and includes the person holding the office of Director of the Society and includes a Deputy appointed by him.

"Exhibitor" includes competitor wherever the context permits and also includes his agent or anyone acting or purporting to be acting on his behalf whether or not he is employed by the exhibitor.

"Society" includes the Council of the Society.

Words importing persons shall include companies and corporations and words importing the masculine gender shall include the feminine and neuter gender as the case may require and words importing the singular or plural number shall include the plural and singular numbers respectively.

"Class" includes event and "event" includes class. Class also includes any trophy competition or other award.

PAYMENT OF PRIZE MONEY

The prize money advice slip issued by the Society will denote each cash prize won by either class number or special prize number viz (S32).

The Royal Agricultural Society of Victoria expresses its appreciation to Ruddweigh Electronic Weighing Systems, 270 Falconer St., Guyra N.S.W. for their offer to supply the Scales for weighing of cattle at the Show.

Section 28 — Beef Carcase Competition

ALL ENTRIES MUST BE IN THE HANDS OF THE DIRECTOR AT THE OFFICE OF THE SOCIETY BEFORE 4.30 P.M. ON THURSDAY, 11th JULY, 1985

GENERAL RULES

1. **Exhibits in this Section can only be entered in one class.**
2. **All exhibitors shall state on their entry forms:**
   - **(a) The breed, cross of breeds or mixture of breeds of each animal entered so far as this is known.**
   - **(b) The name, breed and registered number of the sire and/or dam or each animal entered when either or both of these are known to be registered.**
   - **(c) Whether an exhibit has been artificially bred.**
3. **The Society reserves the right to reject or limit entries at its discretion. Accommodation is limited.**
4. **Except where otherwise specified suitability for local trade is implied.**

5. Where an exhibitor's entry is based on age as shown by its teeth, it must not show evidence of having had more teeth than specified for the class.

6. Unless otherwise stated all entries in this Section are required to be grass-fed. "Grass-fed" means that the exhibit has been grazed on pasture or crop and may have received hay ensilage or grain; but must not have been stall-fed or feed lotted.

7. The Council reserves the right to display all or any part of any carcase in the refrigerated showcase at the Meat Hall.

8. An animal which shows evidence of being late castrated will not be eligible for a prize.

9. AN ANIMAL ENTERED IN ANY BEEF CARCASE CLASS FOR AN EXHIBIT OF A MILK TOOTH ANIMAL AGE SHALL BE INELIGIBLE FOR A PRIZE IN ANY SUCH CLASS IF AT THE TIME OF INSPECTION OF THE EXHIBIT AT THE SHOW GROUNDS IT HAS OR SHOWS IN THE OPINION OF THE CHIEF STEWARD OR HIS NOMINEE, EVIDENCE OF HAVING HAD A PERMANENT TOOTH AND AN ANIMAL ENTERED IN ANY BEEF CARCASE CLASS FOR AN EXHIBIT WITH NOT MORE THAN TWO PERMANENT TEETH SHALL BE INELIGIBLE FOR A PRIZE IN ANY SUCH CLASS IF AT THE TIME OF INSPECTION AT THE SHOW GROUNDS IT HAS OR SHOWS EVIDENCE OF HAVING HAD MORE THAN TWO PERMANENT TEETH. A TOOTH WHICH HAS ERUPTED FROM THE GUM IN WHOLE OR PART SHALL BE DEEMED TO BE A PERMANENT TOOTH.

10. The Society request that all exhibits be polled or dehorned.

GENERAL JUDGING RULES AND ARRANGEMENTS

1. Beef Carcase Competition exhibits are required to be in their allotted pens at the Show Grounds by 8.30 a.m. on Friday, 20th September, 1985, in order to be weighed and mouthed. A complete Timetable of Arrangements for this Section will be forwarded to each Exhibitor prior to the Show. Judging will be conducted on Sunday, 22nd September 1985.

2. In Classes where three animals are penned the prize is awarded on the basis of total points scored by all three exhibits in either the live judging or carcase judging and not on the basis of the best individual of the three penned.

3. The Chief Steward may, at his discretion, transfer any animal or pen of animals from the class in which they were entered to any other class.

4. Where approximate live or carcase weights are shown these are based on a 56% yield and are intended as a guide only.

5. At the discretion of Council carcasses may only be eligible for prizes if they have acceptable fat cover relative to their weight and/or class i.e. under 200 kg weight — 4-7mm; 201-230 kg — 5-8mm; 231-270 kg — 6-9mm.

   NOTE: Measurement will be taken between 12/13th rib in line with the Livestock Market Reporting Service.

6. In single animal Classes 1 to 7 exhibits will not be awarded a points score when judged alive, but will be placed first, second and third at the Judge's discretion.

   Pens of animals entered in Classes sponsored by the Australian Meat & Livestock Corporation will be judged alive on the scale of points recommended by the Australian Meat & Livestock Corporation thus:

		Points
1.	Conformation	25
2.	Weight	10
3.	Degree of Finish	10
4.	Evenness of Pen	5
		50

7. In general cattle will be judged for maturity, quality, conformation, weight and evenness of finish, coupled with the least waste.

Beef Carcase Judging

8. Except where otherwise stated carcasses in this Section will be judged by the Victorian Carcase Appraisal System.

9. Carcases will not be penalised for bruising.

ACQUISITION AND DISPLAY OF CARCASES

Depending on the number of entries received, the Society reserves the right to arrange the judging and display of carcasses at Gilbertson Greenham Pty. Ltd.'s Kyle Road Meatworks, Altona North. The company has agreed to purchase all carcases at ruling market prices for the particular grade of meat. A commission of 2.5 per cent on the sale of carcases will be deducted from Exhibitor's Account Sales and paid to the Society.

CHAMPIONSHIPS AND SPECIAL PRIZES

CHAMPION LED PURE-BRED STEER

A Champion Rosette will be awarded to the Exhibitor of the steer gaining the highest points score for carcase judging in Classes 1, 2, & 3.
A prize of $50 presented by **DOMINION PRESS — HEDGES & BELL** will be awarded. (S3)

CHAMPION UNLED STEER

A Champion Rosette will be awarded to the Exhibitor of the Steer gaining the highest points score for carcase judging in Classes 4 to 6.
A prize of $50 presented by **W. PRIDHAM (AUST.)** will be awarded. (S4)

CHAMPION PEN OF STEERS

A Champion Rosette will be awarded to the Exhibitor of the Pen gaining the highest aggregate points score for carcase judging in Pen Classes 8 to 11.
A prize of $50 presented by **W. PRIDHAM (AUST.)** will be awarded. (S5)

CHAMPION PROGENY TEST STEER (PURE-BRED).

A Champion Rosette will be awarded to the Exhibitor of the pure-bred steer gaining the highest points score for carcase judging in Classes 8 to 10.
A prize of $50 presented by **HEDGES & BELL,** printers of **MARYBOROUGH** will be awarded. (S6)

CHAMPION PROGENY TEST STEER (CROSS-BRED).

A Champion Rosette will be awarded to the Exhibitor of the cross-bred steer gaining the highest points score for carcase judging in Classes 8 to 10.
A prize of $50 presented by **HEDGES & BELL,** printers of **MARYBOROUGH** will be awarded. (S7)

SAFEWAY CHAMPION DOMESTIC TRADE STEER (150 kgs to 180 kgs CARCASE WEIGHT).

Cash prizes of $150 1st, $100 2nd, $50 3rd, will be awarded to the Exhibitors of the domestic trade steers in the weight range 150-180 kgs carcase adjudged as most suitable to their requirements by **SAFEWAY** meat buyers. The prize money for this award has been donated by **SAFEWAY, WELLINGTON RD., MULGRAVE.** (S8)

CHAMPION FUTURES PEN OF STEERS
A Champion Rosette and cash prize of $100 presented by **THE ROYAL AGRICULTURAL SOCIETY OF VICTORIA,** will be awarded to the pen of steers selected as most suitable to the Futures Market Steer requirements and the pen of Bullocks selected as most suitable to the Futures Market bullock requirements.

GRAND CHAMPION CARCASE AWARD
A TROPHY valued at $250 presented by **OVERSEAS CONTAINERS AUSTRALIA PTY LTD., 446-452 COLLINS STREET, MELBOURNE,** at a Cocktail Party, and Grand Champion Rosette will be awarded to the exhibitor of the steer or heifer gaining the highest points score for carcase judging in Classes 1 to 11. (S9)

RESERVE GRAND CHAMPION CARCASE AWARD
A cash prize of $100 and Reserve Grand Champion Rosette will be awarded to the exhibitor of the steer or heifer gaining the second highest points score for carcase judging in Classes 1 to 11. The prize money for this award has been donated by **ELDERS DSM ESTATES 500 COLLINS STREET, MELBOURNE.** (S10)

A SPECIAL PRIZE of $500 presented by the **ANGUS SOCIETY OF AUSTRALIA (FEDERAL COUNCIL)** will be awarded to the Exhibitor of the GRAND CHAMPION CARCASE provided it is sired by an Angus nominated on entry form. (S10A).

A SPECIAL PRIZE Of $500 presented by the **ANGUS SOCIETY OF AUSTRALIA (VICTORIAN BRANCH)** will be presented to the CHAMPION PEN OF THREE STEERS provided all are by the one purebred Angus sire named on the entry form. (S10B).

A SPECIAL PRIZE of $200, presented by **THE BEEF SHORTHORN SOCIETY OF AUSTRALIA,** will be awarded to the exhibitor of the GRAND CHAMPION CARCASE PROVIDED SUCH EXHIBIT IS SIRED BY A REGISTERED BEEF SHORTHORN, TO BE NAMED AT THE TIME OF ENTRY. (S11)

SPECIAL PRIZES OF $500 and $100, presented by **THE SHORTHORN SOCIETY OF AUSTRALIA,** will be awarded to the exhibitors of the GRAND CHAMPION CARCASE AND RESERVE GRAND CHAMPION CARCASE RESPECTIVELY, PROVIDED SUCH EXHIBITS ARE POLL SHORTHORNS. (S12)

SPECIAL PRIZES as hereunder listed, presented by **AUSTRALIAN HEREFORD SOCIETY LIMITED** will be awarded to the respective exhibitors provided the winning exhibit is a Hereford or Hereford Cross provided further in the case of cross bred steers the name Hereford is used first. e.g. Hereford/other breed.

Grand Champion Carcase $200 (S13)
Champion Led Steer $100 (S14)
Champion Unled Steer $100 (S14A)
Champion Pen of Steers $100 (S15)
Class 9 ..... $100 (S16)
Class 10 ..... $100 (S17)
Highest Scoring Purebred Hereford Carcase ... $200 (S18)
Borthwick Trophy Team $1000 (S18A)

SPECIAL PRIZES as hereunder listed, presented by **THE AUSTRALIAN POLL HEREFORD SOCIETY LIMITED** will be awarded to the respective exhibitors provided the winning exhibit is a Poll Hereford or Poll Hereford Cross —

Grand Champion Carcase $400 (S19)
Champion Led Steer $400 (S20)
Champion Pen of Steers $400 (S21)
Class 9 (First $150, Second $50) $200 (S22)
Class 10 (First $150, Second $50) $200 (S23)

A SPECIAL PRIZE of $100 presented by the **VICTORIAN POLL HERS** will be awarded to the exhibitor of the Highest Scoring pure-bred Poll Hereford carcase. The prize will be increased to $200 if there are more than 30 pure-bred Poll Hereford entries. (S26)

A SPECIAL PRIZE OF $250, presented by **THE DEVON CATTLE BREEDERS' SOCIETY OF AUSTRALIA,** will be awarded to the exhibitor of the GRAND CHAMPION CARCASE, PROVIDED IT IS A PUREBRED DEVON OR FIRST CROSS DEVON. (S28)

A SPECIAL PRIZE OF $200 presented by the **DEVON CATTLE BREEDERS SOCIETY OF AUSTRALIA** will be awarded to the exhibitor of the CHAMPION LED STEER provided it is a Devon. (S43)

A SPECIAL PRIZE of $100 presented by the **DEVON BREEDERS SOCIETY OF AUSTRALIA** will be awarded to the winner of a Class either Hoof or Hook provided the exhibit is a pure-bred or first cross Devon. (S46)

A SPECIAL PRIZE OF $500, presented by **THE SANTA GERTRUDIS BREEDERS' (AUSTRALIA) ASSOCIATION,** will be awarded to the exhibitor of the GRAND CHAMPION CARCASE PROVIDED IT IS OF PREDOMINANTLY SANTA GERTRUDIS BLOOD AND IS SHOWING SANTA GERTRUDIS CHARACTERISTICS. (S29)

SPECIAL PRIZES of $250 and $100, presented by **THE MURRAY GREY BEEF CATTLE SOCIETY,** will be awarded to the exhibitors of the GRAND CHAMPION CARCASE AND RESERVE GRAND CHAMPION CARCASE RESPECTIVELY, PROVIDED SUCH EXHIBITS ARE MURRAY GREYS OR SHOW MURRAY GREY CHARACTERISTICS. (S32)

A SPECIAL PRIZE of $150, presented by **THE AUSTRALIAN LIMOUSIN BREEDERS' SOCIETY** will be awarded to the exhibitor of a STEER WINNING THE GRAND CHAMPION CARCASE ON THE HOOK PROVIDED THE ANIMAL CONTAINS NO LESS THAN 50% LIMOUSIN BLOOD AND ITS SIRE IS LICENSED WITH THE SOCIETY. (S33)

A SPECIAL PRIZE of $250, presented by **THE AUSTRALIAN BRAHMAN BREEDERS' ASSOCIATION** will be awarded to the exhibitor of the GRAND CHAMPION CARCASE PROVIDED IT IS A BRAHMAN OR BRAHMAN CROSS ANIMAL. (S34)

FIVE SPECIAL PRIZES of $50 EACH (total $250), presented by **THE AUSTRALIAN BRAHMAN BREEDERS' ASSOCIATION,** will be awarded to the exhibitor of the WINNING CARCASE IN ANY CLASS PROVIDED IT IS THAT OF A BRAHMAN OR BRAHMAN CROSS ANIMAL. (S55)

SPECIAL PRIZE of $25, presented by **THE AUSTRALIAN BRAHMAN BREEDERS' ASSOCIATION** will be awarded to the exhibitor of the Brahman Cross exhibit gaining the highest carcase points, provided its dam is a Brahman Cross F1 female, and is nominated as such on the entry form. (S56)

A SPECIAL PRIZE of $50 presented by **AUSTRALIAN SOUTH DEVON CATTLE BREEDERS' ASSOCIATION,** will be awarded to the exhibitor of a SOUTH DEVON animal winning a class either on hoof or hook. (S58)

A SPECIAL PRIZE OF $50 presented by **AUSTRALIAN SOUTH DEVON CATTLE BREEDERS' ASSOCIATION** will be awarded to the highest scoring carcase sired by a South Devon bull. (S59)

A SPECIAL PRIZE of $75, presented by **AUSTRALIAN SOUTH DEVON CATTLE BREEDERS' ASSOCIATION** will be awarded to the GRAND CHAMPION CARCASE PROVIDED THE ANIMAL CONTAINS NO LESS THAN 50% SOUTH DEVON BLOOD. (S35)

A SPECIAL PRIZE OF $400 presented by **THE CHAROLAIS SOCIETY OF AUSTRALIA (VICTORIAN REGION),** will be awarded to the exhibitor of the GRAND CHAMPION CARCASE, provided such exhibit is sired by a Charolais. (S37)

A SPECIAL PRIZE OF $100 presented by **THE CHAROLAIS SOCIETY OF AUSTRALIA (VICTORIAN REGION),** will be awarded to the exhibitor of the RESERVE GRAND CHAMPION CARCASE, provided such exhibit is sired by a Charolais. (S38)

A SPECIAL PRIZE OF $100 presented by **THE CHAROLAIS SOCIETY OF AUSTRALIA (VICTORIAN REGION),** will be awarded to the exhibitor of the CHAMPION LED PURE-BRED STEER, provided such exhibit is a Charolais. (S60)

"THE DR. ALAN MARSHALL B.V.Sc. MEMORIAL TROPHY" will be awarded to the exhibitor of the highest scoring CHAROLAIS CARCASE. As the trophy is perpetual a memento presented by the Charolais Society of Australia (Victorian Region) will be provided.

SPECIAL PRIZES of $50 presented by **THE CHAROLAIS SOCIETY OF AUSTRALIA (VICTORIAN REGION),** will be awarded to other Charolais sired exhibits scoring 85 points or more with a limit of three awards. Such special prizes to be absorbed in any greater prizes offered by the Society.(S57).

A SPECIAL PRIZE of $250 presented by **THE INTERNATIONAL BRANGUS BREEDERS ASSOCIATION (AUST.)** will be awarded to the exhibitor of the GRAND CHAMPION CARCASE provided it is a Brangus or sired by a Brangus Bull (registered with IBBA). (S40)

A SPECIAL PRIZE OF $200, presented by **THE DAIRY SHORTHORN ASSOCIATION OF AUSTRALIA,** will be awarded to the exhibitor of the GRAND CHAMPION CARCASE PROVIDED IT IS A DAIRY SHORTHORN. (S41)

SPECIAL PRIZES OF $50, $25 and $15, presented by **THE DAIRY SHORTHORN ASSOCIATION OF AUSTRALIA.** will be awarded to the exhibitors of the Dairy Shorthorn steers gaining highest, second highest and third highest points respectively, for carcase judging in Pure-Bred Steer Classes 1 to 3. (S52).

SPECIAL PRIZE of $100 presented by **THE DAIRY SHORTHORN ASSOCIATION OF AUSTRALIA** will be awarded to the exhibitor of a steer winning a Class either on the Hoof or Hook provided the sire or dam is a registered Dairy Shorthorn. (S53).

A SPECIAL PRIZE of $100 presented by **AUSTRALIAN RED POLL CATTLE BREEDERS ASSOCIATION,** will be awarded to the exhibitor of THE GRAND CHAMPION CARCASE provided such exhibit is a pure-bred Red Poll by a registered sire. (S44)

SPECIAL PRIZES: First, $40; Second, $20, presented by **AUSTRALIAN RED POLL CATTLE BREEDERS ASSOCIATION** and **THE AUSTRALIAN RED POLL SOCIETY** will be awarded to the exhibitors of PUREBRED OR CROSS-BRED RED POLLS gaining highest and second highest points respectively for carcase judging. (S45)

PRIZE MONEY donated by **AUSTRALIAN RED POLL SOCIETY** provided the entry is a RED POLL OR SIRED by A RED POLL BULL AND SHOWS RED POLL CHARACTERISITICS.

CHAMPION PRIZES (LIVE)

Grand Champion Steer $125
Grand Reserve Champion Steer $50
Champion Led Steer $25
Reserve Champion Led Steer $15
Champion Steer or Pen of Steers $25
Reserve Champion Steer or Pen of Steers $15

CHAMPION PRIZES (CARCASES)

Grand Champion Carcase $125
Grand Reserve Champion Carcase $75
Champion Led Steer Carcase $125
Reserve Champion Led Steer Carcases $25
Champion Carcase or Pen of Carcases $25
Reserve Champion Carcase or Pen of Carcases $20

JOHN WILLIAMSON MEMORIAL TROPHY

A Trophy Order valued at $50, presented through **THE BEEF SHORTHORN SOCIETY OF AUSTRALIA (VICTORIAN COMMITTEE),** will be awarded to the exhibitor of the Beef Shorthorn steer gaining the highest points for carcase judging in Pure-Bred Steer Classes 1 to 3. (S47)

A SPECIAL PRIZE of $40 presented by **THE BEEF SHORTHORN SOCIETY OF AUSTRALIA,** will be awarded to the exhibitor of the Beef Shorthorn steer gaining highest points respectively for carcase judging provided it scores 70% or more of the available points and is a BEEF SHORTHORN OR BY A BEEF SHORTHORN. (S50)

A SPECIAL PRIZE of $100, presented by **THE SHORTHORN SOCIETY OF AUSTRALIA,** will be awarded to the exhibitor of the Poll Shorthorn steer gaining highest points for carcase judging in Pure-Bred Steer Classes 1 to 3. (S51)

SPECIAL PRIZES as hereunder listed presented by **THE CHIANINA SOCIETY OF AUSTRALIA** will be awarded to the respective exhibitions provided the winning exhibit is a Chianina or Chianina cross.

50-150 entries
Champion on hoof or hook $100
Reserve Champion on hoof or hook $50

Over 150 entries
Champion on hoof or hook $250
Reserve Champion on hoof or hook $125

SPECIAL PRIZES as hereunder listed presented by **THE AUSTRALIAN SIMMENTAL BREEDERS ASSOC. LTD. (VICTORIAN COMMITTEE)** will be awarded to the respective exhibitors provided the winning exhibit is a Simmental.

Classes 1-7 ..... $100
Classes 9-11 ..... $50
Champion Led Steer $100
Champion Unled Steer $50
Grand Champion Carcase $250
Reserve Grand Champion Carcase $100

"THE BORTHWICK TROPHY" (presented for perpetual competition) by **Messrs. THOMAS BORTHWICK & SONS (Australasia) LIMITED, 543 LITTLE COLLINS STREET, MELBOURNE.**

The conditions of the competition are as under:

1. The competition to be between teams of three steers under 21 months old entered in the Beef Carcase section.
2. Steers to be led into the judging ring.
3. Each team to be representative of any recognised beef cattle breed.
4. Each team to be selected from amongst the entries in Classes 1 to 3 by the Breed Judge prior to live judging of these classes.
5. Each breed to be represented by one team only.
6. Teams to be judged by fat cattle judge alive and awarded a maximum of 100 points.

7. Points gained by the steers in the carcase judging (maximum 300 points) to be added to the points awarded alive.
8. The winning team to be that gaining the highest aggregate in the live and carcase judging. (Maximum 400.)
9. The Borthwick trophy to be held by the Breed winning the competition — with relevant inscription — until the following Show.

Winners: 1953, Angus; 1954, Angus; 1955, Angus; 1956, Hereford; 1957, Angus; 1958, Angus; 1959, Angus; 1960, Poll Hereford; 1961, Angus; 1962, Poll Hereford; 1963, Angus; 1964, Angus; 1965, Angus; 1966, Angus; 1967, Murray Grey; 1968, Angus; 1969, Poll Shorthorn; 1970, Poll Shorthorn; 1971, Hereford; 1972, Murray Grey; 1973, Murray Grey; 1974, Angus; 1975, Murray Grey; 1976, Murray Grey; 1977, Murray Grey; 1978, Galloway; 1979, Galloway; 1980, Galloway; 1981, Murray Grey; 1982, Angus; 1983 Hereford; 1984 Angus.

MEAT INDUSTRY SEMINAR

Sponsored by the Royal Agricultural Society of Victoria and the Victorian Farmers and Graziers Association.

"COMPLETE SELLING OF LIVESTOCK"

Speakers: Dick Austen
David Wright
John Farmer

Royal Banquet Room — 4.00 p.m. to 6.00 p.m.
Sunday 22nd September, 1985
(after Sheep and Steer Judging)

DO NOT REMOVE

Show 85

Victoria on Show

ROYAL MELBOURNE SHOW

STEER & CARCASE AWARDS

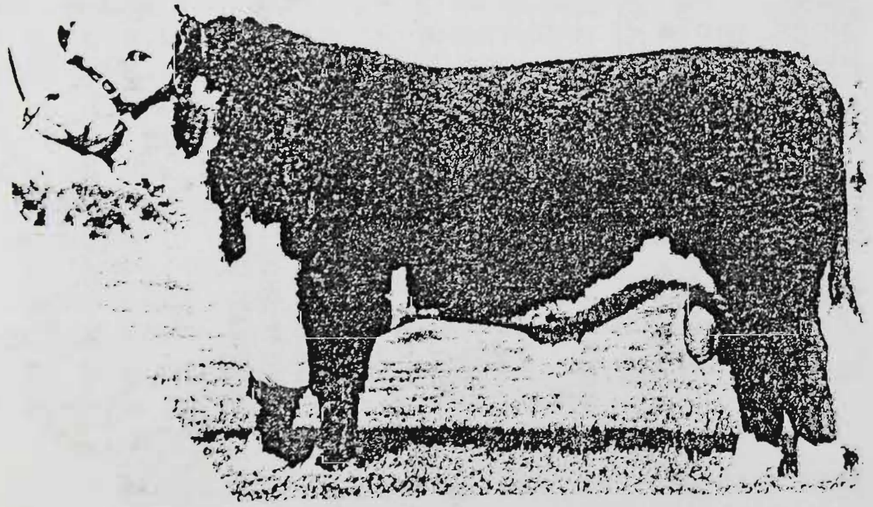

$1

1985 CHAMPION AWARDS

CHAMPION LED PURE-BRED STEER

EXHIBIT NO. 13 J.S. FAWNS & SONS - MURRAY GREY

CHAMPION UNLED STEER

EXHIBIT NO. 155 COOLANA CORRIEDALES - ANGUS

SAFEWAY DOMESTIC TRADE STEER

EXHIBIT NO.	209	W.R. NORTHEY - MURRAY GREY	-	CHAMPION
	14	J.S. FAWNS & SONS - MURRAY GREY	-	2nd
	115	P.C. & M.A. WILKSCH - MURRAY GREY	-	3rd

YOUNG FARMERS / SCHOOLS

EXHIBIT NO.	91	RUTHERGLEN YOUNG FARMERS - MURRAY GREY	-	1st
	81	GEELONG GRAMMAR SCHOOL Y.F.C. - ANGUS	-	2nd
	47	GEELONG GRAMMAR SCHOOL - HEREFORD	=	3rd
	95	TINTERN YOUNG FARMERS CLUB - HEREFORD	=	3rd

CHAMPION PEN OF STEERS

EXHIBIT NO. 234-5-6 CHEYNE FARMS - ANGUS

CHAMPION PROGENY TEST STEER (PUREBRED)

EXHIBIT NO.	189	D. BLAIR	=	ANGUS
	236	CHEYNE FARMS	=	ANGUS

CHAMPION PROGENY TEST STEER (CROSSBRED)

EXHIBIT NO. 198 R.S. & A. DAVIE - BRANGUS-BRANGUS/ANGUS

CHAMPION FUTURES PEN OF STEERS

EXHIBIT NO. 217-8-9 E.C. ALLEN & SONS - SHORTHORN-GALLOWAY

CHAMPION FUTURES PEN OF BULLOCKS

EXHIBIT NO. 294-5-6 R.R. BEIRS & SONS - MURRAY GREY

SPECIAL AWARD - PROGENY TEST PEN (PUREBRED)

EXHIBIT NO. 234-5-6 CHEYNE FARMS - ANGUS

GRAND CHAMPION CARCASE

EXHIBIT NO. 155 COOLANA CORRIEDALES (ANGUS)

RESERVE CHAMPION CARCASE

EXHIBIT NO. 13 J.S. FAWNS & SONS (MURRAY GREY)

BORTHWICK TROPHY

BREED	ALIVE	CARCASE	TOTAL		AWARD
POLL HEREFORD	83	243	326		1ST
ANGUS	86	228	314		2ND
HEREFORD	78	222	300	=	3RD
RED POLL	70	230	300	=	3RD
GALLOWAY	81	211	292		
POLL SHORTHORN	76	215	291		
MURRAY GREY	82	205	287		

EXHIBITOR	BREED	EXHIBIT NO.	LIVE WEIGHT (KG)	CARCASE WEIGHT (KG)	FAT DEPTH (MM)	FAT DEPTH POINTS (30 MAX)	EYE MUSCLE AREA (SQ CM)	POINTS (25 MAX)	LENGTH OF EYE MUSCLE (CM)	POINTS (10 MAX)	FAT DISTRIBUTION POINTS (15 MAX)	COLOUR & TEXTURE MUSCLE POINTS (10 MAX)	COLOUR & TEXTURE FAT POINTS (10 MAX)	PENALTY POINTS	TOTAL POINTS (100 MAX)	AWARD CARCASE	AWARD ALIVE
CLASS 1 PURE-BRED MILK TOOTH IDEAL FAT 4-5 MM																	
E.C. ALLEN & SONS	GALLOWAY	● 1	302	158	2	24	46	12	95	9	4	3	3	0	55		
J.B. BEARD	ANGUS	● 2	342	184	3	28	69	25	92	5	3	6	5	0	72		
BERRAGOON PART.	M GREY	3	295	162	4	30	67	25	90	6	6	6	3	0	76		
BERRAGOON PART	M GREY	● 4	329	168	6	28	51	15	92	7	7	6	5	0	68		
J. CARMODY	HEREFORD	7	326	188	4	30	72	25	93	6	6	6	6	0	79	3	
H.T. COCK	GALLOWAY	● 8	349	190	8	20	61	21	97	9	9	5	7	0	71		
CORRYONG Y.F.	M GREY	● 9	351	186	3	28	58	17	97	8	4	5	5	0	67		
P.A. & E.E. CULLEN	GALLOWAY	●10	308	167	3	28	62	22	94	8	4	1	4	0	67		
SIR E.L. CURTIS	M GREY	●11	390	220	5	30	67	20	93	3	11	6	6	0	76		
J.S. FAWNS & SONS	M GREY	●13	356	198	6	28	70	25	95	7	13	8	9	0	90		
J.S. FAWNS & SONS	M GREY	14	313	170	5	30	51	15	98	10	11	8	8	0	82	2	
J.HEARD & M.MORRISH	M GREY	●15	256	132	2	24	51	18	98	10	2	6	1	0	61		
LADY LUKE	POLL HFD	●16	397	226	5	30	71	22	99	6	11	7	7	0	83		1
MCLACHLAN GROUP	CHAROLAIS	18	322	188	4	30	74	25	91	4	5	8	4	0	76		
R.A. & B.V. NORRIS	SHORTHORN	●19	352	188	8	20	55	17	93	7	9	7	7	0	67		
N.S. & S.A. PARK	M GREY	20	295	174	5	30	62	22	98	10	7	8	7	0	84	1	
R. & J. ROWE	POLL HFD	●21	313	176	6	28	67	25	93	7	8	7	5	0	80		
J. & M. SCHMUL	M GREY	●22	390	216	8	20	67	22	97	7	11	7	7	0	74		2
A.W. & V.L. STAFFORD	RED POLL	●23	324	185	7	24	48	12	97	10	6	6	3	0	61		
SUTHERLAND & S'LAND	M GREY	●24	377	202	10	12	49	12	94	7	9	5	6	0	51		3
THE GLEN	M GREY	●25	375	216	9	16	76	25	94	5	9	6	4	0	65		
A.R. & P. VERING	POLL HFD	●26	317	174	6	28	57	19	93	8	8	5	6	0	74		
WEERAN PAST. CO.	HEREFORD	●27	378	192	3	28	54	14	100	10	5	2	2	0	61		
WEERAN PAST. CO.	HEREFORD	●28	319	170	2	24	55	17	96	9	6	7	4	0	67		
P.C. & M.A. WILKSCH	M GREY	●30	335	173	6	28	50	14	92	7	10	6	7	0	72		
A.J. WILLIAMS	SHORTHORN	●31	405	226	6	28	55	12	101	8	4	4	4	0	60		

● OUTSIDE CLASS WEIGHT AND/OR FAT RANGE *

CLASS 2 P-B STEER MILK TOOTH IDEAL FAT 5-8 MM

EXHIBITOR	BREED	EXHIBIT NO.	LIVE WEIGHT (KG)	CARCASE WEIGHT (KG)	FAT DEPTH (MM)	FAT DEPTH POINTS (30 M	EYE MUSCLE AREA (SQ CM	POINTS (25 MAX)	LENGTH OF EYE MUSCLE (	POINTS (10 MAX)	FAT DISTRIBUTION POINT (15 MAX)	COLOUR & TEXTURE MUSCL POINTS (10 MAX)	COLOUR & TEXTURE FAT POINTS (10 MAX)	PENALTY POINTS	TOTAL POINTS (100 MAX)	TOTAL PEN POINTS (300	AWARD CARCASE	AWARD ALIVE
E.C. ALLEN & SONS	GALLOWAY	● 32	376	200	4	28	62	19	99	8	6	5	3	0	69			
E.C. ALLEN & SONS	GALLOWAY	● 33	380	197	2	20	69	23	98	7	4	2	2	0	58			
E.C. ALLEN & SONS	SHORTHORN	● 34	425	224	4	28	75	25	103	9	7	6	7	0	82			
BERRAGOON PART.	M GREY	● 36	365	193	3	24	65	21	95	6	7	7	4	0	69			
A.R. & J.A. BREWER	HEREFORD	● 37	417	215	4	28	69	22	102	9	7	6	7	0	79			
M.C. CAMERON	ANGUS	● 39	405	220	4	28	72	23	99	6	11	6	4	0	78			
J. CARMODY	HEREFORD	● 40	382	210	10	24	68	24	95	7	9	7	6	0	77			
CHEYNE FARMS	ANGUS	41	386	220	7	30	68	22	101	9	10	3	6	0	80			2
CHEYNE FARMS	ANGUS	42	409	230	6	30	69	21	103	9	9	6	6	0	81			
DUNHELEN POLL HFDS	POLL HFD	● 45	367	206	3	24	77	25	98	7	5	6	3	0	70			
GEELONG GRAMMAR	HEREFORD	● 47	451	268	6	30	72	19	105	7	9	7	5	0	77			
GEELONG GRAMMAR	HEREFORD	● 48	417	240	7	30	65	18	105	10	10	3	4	0	75			
N.C. & D.E. GRIMSHAW	GALLOWAY	● 49	398	228	4	28	86	25	101	7	7	8	6	0	81			3
KENTISH & SONS	HEREFORD	● 50	358	194	6	30	56	16	93	6	5	6	4	0	67			
KENTISH & SONS	HEREFORD	51	376	202	6	30	58	16	99	9	11	7	6	0	79			
KILDONAN M GREY STUD	M GREY	● 52	352	198	2	20	72	25	97	7	4	4	3	0	63			
T.W. MACARTNEY	P S'HORN	53	377	210	5	30	67	21	101	9	8	7	4	0	79			
H.K.& E.G. MCLACHLAN	M GREY	● 55	415	226	9	28	66	20	100	8	7	8	7	0	78			
MCLACHLAN GROUP	CHAROLAIS	● 56	467	254	5	30	82	25	101	5	7	9	8	0	84			1
MORTLAKE HIGH	HEREFORD	● 57	345	178	3	24	67	24	95	8	5	6	3	0	70			
R.A. & B.V. NORRIS	SHORTHORN	58	420	226	8	30	61	17	100	8	6	5	7	0	73			
A.W. PATON	RED POLL	59	432	220	8	30	71	24	102	10	8	7	6	0	85		2	
SUTHERLAND & S'LAND	M GREY	60	386	210	8	30	70	24	95	6	9	7	6	0	82		3	
TARA PAST. CO.	POLL HFD	61	421	224	5	30	75	25	100	7	10	7	7	0	86		1	
TE MANIA ANGUS	ANGUS	● 62	414	248	11	20	71	22	105	10	8	6	6	0	72			
TE MANIA ANGUS	ANGUS	● 63	402	232	6	30	76	25	103	9	7	6	5	0	82			
TINTERN Y.F.C.	HEREFORD	● 64	379	200	3	24	62	18	99	8	7	5	5	0	67			
TINTERN Y.F.C.	M GREY	● 66	370	202	4	28	60	17	97	7	11	6	5	0	74			
WATERMILL PAST. CO.	M GREY	67	388	214	8	30	68	23	96	6	9	7	6	0	81			
WEERAN PAST. CO.	HEREFORD	● 68	417	224	3	24	67	19	102	8	5	6	4	0	66			

*OUTSIDE CLASS WEIGHT AND/OR FAT RANGE *

EXHIBITOR	BREED	EXHIBIT NO.	LIVE WEIGHT (KG)	CARCASE WEIGHT (KG)	FAT DEPTH (MM)	FAT DEPTH POINTS (30 MAX)	EYE MUSCLE AREA (SQ CM)	POINTS (25 MAX)	LENGTH OF EYE MUSCLE (CM)	POINTS (10 MAX)	FAT DISTRIBUTION POINTS (15 MAX)	COLOUR & TEXTURE MUSCLE POINTS (10 MAX)	COLOUR & TEXTURE FAT POINTS (10 MAX)	PENALTY POINTS	TOTAL POINTS (100 MAX)	AWARD CARCASE	AWARD ALIVE
CLASS 3 P-B STEER MILK TOOTH IDEAL FAT 6-9 MM																	
MRS.J.L.FIEBIGER	M GREY	● 80	438	235	10	28	63	18	99	7	9	7	2	0	71		
GEELONG GRAMMAR	ANGUS	● 81	438	255	10	28	71	21	102	7	11	6	5	0	78		
N.C. & D.E. GRIMSHAW	GALLOWAY	● 82	397	230	5	28	70	21	104	9	4	6	6	0	74		
N.C. & D.E. GRIMSHAW	GALLOWAY	83	437	254	7	30	85	25	104	8	6	7	6	0	82		1
C. & M. KELLY	ANGUS	85	474	260	6	30	70	18	106	8	10	5	6	0	77		
KENTISH & SONS	HEREFORD	● 86	408	220	4	24	66	19	100	7	10	6	6	0	72		
KENTISH & SONS	HEREFORD	● 87	408	230	7	30	66	19	100	7	11	6	6	0	79		
KILDONAN M GREY STUD	M GREY	88	436	247	6	30	84	25	101	6	10	6	5	0	82		
M. MCCORMACK & SONS	RED POLL	90	435	242	6	30	84	25	103	8	9	7	5	0	84	3	
RUTHERGLEN Y.F.C.	M GREY	● 91	401	218	7	30	66	21	98	7	8	8	7	0	81		
J.& M. SCHMUL	M GREY	92	458	246	6	30	72	21	102	7	12	8	7	0	85	2	3
TE MANIA ANGUS	ANGUS	● 93	441	248	4	24	78	24	105	8	5	6	5	0	72		
TE MANIA ANGUS	ANGUS	94	458	266	7	30	77	23	105	7	12	7	7	0	86	1	2
TINTERN Y.F.C.	HEREFORD	95	419	240	6	30	76	24	102	7	11	3	2	0	77		
TINTERN Y.F.C.	POLL HFD	● 96	423	220	4	24	66	19	102	8	4	5	5	0	65		
WEERAN PAST. CO.	HEREFORD	97	436	234	7	30	53	10	102	8	6	6	2	0	62		
WIDGEWA HFD STUD	HEREFORD	● 98	496	290	10	28	78	22	105	6	7	6	7	0	76		

●OUTSIDE CLASS WEIGHT AND/OR FAT RANGE *

EXHIBITOR	BREED	EXHIBIT NO.	LIVE WEIGHT (KG)	CARCASE WEIGHT (KG)	FAT DEPTH (MM)	FAT DEPTH POINTS (30 MAX)	EYE MUSCLE AREA (SQ CM)	POINTS (25 MAX)	LENGTH OF EYE MUSCLE (CM)	POINTS (10 MAX)	FAT DISTRIBUTION POINTS (15 MAX)	COLOUR & TEXTURE MUSCLE POINTS (10 MAX)	COLOUR & TEXTURE FAT POINTS (10 MAX)	PENALTY POINTS	TOTAL POINTS (100 MAX)	TOTAL PEN POINTS (300 MAX)	AWARD CARCASE	AWARD ALIVE
CLASS 4 DOM TRD 280-320KG LW IDEAL FAT 4-7 MM																		
J. CARMODY	HEREFORD	104	318	172	6	30	57	19	93	8	11	8	7	0	83		1	3
R.S. & A. DAVIE	BRANGUS	● 107	294	160	2	24	58	19	90	5	7	7	5	0	67			
J.HEARD & M.MORRISH	M GREY	● 109	300	152	2	24	57	20	91	7	6	6	7	0	70			
THE GLEN M GREYS	M GREY	113	318	183	7	30	61	21	91	6	11	7	6	0	81		3	1
P.C. & M.A. WILSCH	M GREY	115	282	153	4	30	57	20	88	6	10	8	8	0	82		2	2
D. CHESSUM	M GREY	● 152	282	150	2	24	54	18	96	10	6	6	5	0	69			
●OUTSIDE FAT RANGE *																		
CLASS 5 DOM TRD 321-360KG LW IDEAL FAT 4-7 MM																		
D. BLAIR	ANGUS	100	333	175	6	30	53	16	90	5	9	8	6	0	74			
H.T. COCK	LIM-GAL/SH	105	359	192	6	30	74	25	95	7	8	8	7	0	85		3	
THE GLEN M GREYS	M GREY	114	331	196	6	30	62	20	93	6	11	7	7	0	81			2
D. BLAIR	ANGUS	117	345	190	6	30	58	18	92	5	10	7	6	0	76			1
D. BLAIR	ANGUS	● 118	341	178	2	24	58	18	94	7	5	7	3	0	64			
M.C. CAMERON	ANGUS	● 122	337	194	2	24	65	21	98	8	9	7	6	0	75			
J. CARMODY	HEREFORD	123	333	192	6	30	63	21	96	8	10	7	8	0	84			
R.S. & A. DAVIE	BRANGUS	● 125	340	187	2	24	55	14	101	10	2	6	4	0	60			
DUNHELEN POLL HFDS	POLL HFD	● 126	323	184	2	24	71	25	95	6	5	6	3	0	69			
GLENGARRET PTY.LTD.	M GREY	128	354	178	4	30	62	21	96	9	8	7	6	0	81			
GLENGARRET PTY.LTD.	M GREY	● 129	350	192	3	28	64	21	95	6	7	8	6	0	76			
NAYLOCH M GREY STUD	M GREY	133	350	200	4	30	72	25	96	6	5	8	5	0	79			
W.R. NORTHEY	M GREY	134	357	203	6	30	72	25	95	6	12	8	7	0	88		1	3
THE GLEN M GREYS	M GREY	● 140	360	208	9	24	73	25	95	7	13	9	9	0	87			
THE GLEN M GREYS	M GREY	141	358	190	7	30	65	23	96	8	11	7	7	0	86		2	
E.C. ALLEN & SONS	GALLOWAY	142	340	182	5	30	59	19	92	6	6	6	5	0	72			

●OUTSIDE FAT RANGE *

CLASS 6 DOM TRD 361-400KG LW IDEAL FAT 5-8 MM

EXHIBITOR	BREED	EXHIBIT NO.	LIVE WEIGHT (KG)	CARCASE WEIGHT (KG)	FAT DEPTH (MM)	FAT DEPTH POINTS (30 MAX)	EYE MUSCLE AREA (SQ CM)	POINTS (25 MAX)	LENGTH OF EYE MUSCLE (CM)	POINTS (10 MAX)	FAT DISTRIBUTION POINTS (15 MAX)	COLOUR & TEXTURE MUSCLE POINTS (10 MAX)	COLOUR & TEXTURE FAT POINTS (10 MAX)	PENALTY POINTS	TOTAL POINTS (100 MAX)	AWARD CARCASE	AWARD ALIVE
CORRYONG Y.F.C.	HEREFORD	106	436	239	6	30	61	15	106	10	9	7	5	0	76		
D.&Y. BARKER & SONS	SIMM-HFD	●116	368	212	3	24	79	25	98	6	6	5	4	0	70		
D. BLAIR	M GREY-ANG	●119	397	209	9	28	64	21	101	10	11	8	6	0	84		
H.T. COCK	GAL-GAL/SH	124	400	227	6	30	67	20	102	9	9	7	5	0	80		
A. MILLS	ANGUS	131	375	211	8	30	68	23	98	8	12	8	7	0	88	3	
NAYLOCH M GREY STUD	M GREY	132	371	208	6	30	66	21	97	7	11	8	8	0	85		
J.L. SULLIVAN	ANGUS	●138	362	198	1	16	79	25	99	8	0	4	0	0	53		
B.L. TAINTON	M GREY	139	369	212	6	30	66	21	96	6	12	9	7	0	85		
D.&Y. BARKER & SONS	SIMM-ANG	143	374	220	6	30	80	25	98	7	7	7	7	0	83		3
D.&Y. BARKER & SONS	SIMM-HFD	144	378	212	6	30	73	25	99	8	9	4	7	0	83		
D.&Y. BARKER & SONS	SIMM-HFD	●145	399	235	2	20	72	21	104	8	1	5	2	0	57		
M.C. CAMERON	ANGUS	●150	373	204	4	28	70	24	102	10	9	7	6	0	84		
COOLANA CORRIEDALES	ANGUS	●154	393	220	10	24	56	15	103	10	8	7	5	0	69		
COOLANA CORRIEDALES	ANGUS	155	393	222	6	30	73	25	106	10	10	9	7	0	91	1	
SIR E.L. CURTIS	M GREY	157	457	274	6	30	86	25	105	6	10	8	8	0	87		
GLENGARRET PTY. LTD.	M GREY	159	381	211	7	30	55	14	98	8	11	7	6	0	76		
J.H. HARVEY	S DEV-R P	160	400	230	7	30	79	25	98	6	8	8	6	0	83		1
C. & M. KELLY	ANGUS	●161	385	200	2	20	77	25	97	6	3	6	4	0	64		
C. & M. KELLY	ANGUS	163	455	256	6	30	72	20	106	9	10	8	5	0	82		
C. & M. KELLY	ANGUS	●164	400	212	4	28	62	17	103	10	9	8	6	0	78		
C. M. KELLY	ANGUS	●165	400	210	4	28	73	25	102	9	7	7	5	0	81		
EST. C.W. KELLY	ANGUS	166	391	213	5	30	72	24	104	10	10	9	6	0	89	2	
A. MILLS	ANGUS	167	382	220	6	30	65	19	99	7	11	9	8	0	84		
B.L. TAINTON	M GREY	168	400	228	7	30	71	23	98	6	11	8	7	0	85		
THE GLEN M GREYS	M GREY	169	384	204	7	30	67	23	95	6	11	7	6	0	83		2
THE GLEN M GREYS	M GREY	●170	385	220	10	24	71	25	96	7	9	8	5	0	78		
DUNHELEN POLL HFDS	POLL HFD	●177	375	212	4	28	73	25	99	7	7	8	4	0	79		
GLENGARRET PTY. LTD.	M GREY	178	366	202	6	30	65	21	97	7	11	6	5	0	80		

●OUTSIDE CLASS FAT RANGE *

CLASS 7 BRKG OX 270-320KG CW IDEAL FAT 6-9 MM

EXHIBITOR	BREED	EXHIBIT NO.	LIVE WEIGHT (KG)	CARCASE WEIGHT (KG)	FAT DEPTH (MM)	FAT DEPTH POINTS (30 MAX)	EYE MUSCLE AREA (SQ CM)	POINTS (25 MAX)	LENGTH OF EYE MUSCLE (CM)	POINTS (10 MAX)	FAT DISTRIBUTION POINTS (15 MAX)	COLOUR & TEXTURE MUSCLE POINTS (10 MAX)	COLOUR & TEXTURE FAT POINTS (10 MAX)	PENALTY POINTS	TOTAL POINTS (100 MAX)	AWARD CARCASE	AWARD ALIVE
C. & M. KELLY	ANGUS	● 162	481	256	6	30	64	14	105	8	7	4	5	0	68		
M.C. CAMERON	ANGUS	● 172	507	284	3	20	67	13	109	7	8	1	3	0	52		
H.T. COCK	GALLOWAY	173	493	282	7	30	81	24	107	7	7	7	6	0	81	1	2
COOLANA CORRIEDALES	ANGUS	● 174	472	257	6	30	73	20	104	7	8	6	6	0	77		
G.L.&M.L. CUNNINGTON	M GREY	● 175	472	268	6	30	91	25	101	4	11	6	7	0	83		
KIMPTON & HUNTER	M GREY	● 179	527	304	10	28	66	12	109	7	10	7	4	0	68		1
B.L. TAINTON	M GREY	● 183	555	318	10	28	68	12	112	8	9	5	5	0	67		
TINTERN Y.F.C.	SANTA GERT	● 184	487	264	2	16	68	15	109	8	8	4	5	0	56		
P.C.& M.A. WILKSCH	M GREY	● 185	475	267	8	30	80	25	104	7	8	9	8	0	87		3

● OUTSIDE CLASS WEIGHT AND/OR FAT RANGE *