

CLASS 8 MLK TH STR <200KG CW IDEAL FAT 4-7 MM																		
EXHIBITOR	BREED	EXHIBIT NO.	LIVE WEIGHT (KG)	CARCASE WEIGHT (KG)	FAT DEPTH (MM)	FAT DEPTH POINTS (30 MAX)	EYE MUSCLE AREA (SQ CM)	POINTS (25 MAX)	LENGTH OF EYE MUSCLE (CM)	POINTS (10 MAX)	FAT DISTRIBUTION POINTS (15 MAX)	COLOUR & TEXTURE MUSCLE POINTS (10 MAX)	COLOUR & TEXTURE FAT POINTS (10 MAX)	PENALTY POINTS	TOTAL POINTS (100 MAX)	TOTAL PEN POINTS (300 MAX)	AWARD CARCASE	AWARD ALIVE
D. BLAIR	ANGUS	187	303	165	6	30	54	18	90	7	11	6	6	0	78	241	1	2
		188	324	178	7	30	57	19	92	7	9	6	7	0	78			
		189	320	182	7	30	59	20	92	7	12	8	8	0	85			
R.S. & A. DAVIE	BRANGUS	194	276	146	2	24	53	18	89	6	5	3	3	0	59	196		
		195	315	170	3	28	51	14	92	6	11	7	8	0	74			
		196	288	157	2	24	50	15	88	5	6	7	6	0	63			
R.S. & A. DAVIE	BRANGUS X	197	312	166	4	30	58	20	94	8	5	5	5	0	73	208		
		198	296	160	4	30	55	18	90	6	9	6	8	0	77			
		199	306	162	1	20	55	17	95	8	4	6	3	0	58			
NAYLOCH M GREY STUD	M GREY	204	271	154	2	24	64	24	87	4	5	8	6	0	71	221		
		205	295	160	4	30	53	17	89	6	9	8	5	0	75			
		206	295	158	3	28	55	18	90	6	10	7	6	0	75			
W.R. NORTHEY	M GREY	207	356	196	6	30	63	20	95	7	10	6	6	0	79	224	3	1
		208	360	200	10	20	63	21	94	7	10	6	3	0	67			
		209	307	166	7	30	55	19	89	6	10	6	7	0	78			
THE GLEN M GREYS	M GREY	214	347	206	8	28	68	24	95	7	9	6	3	2	75	239	2	3
		215	375	208	6	30	78	25	93	4	11	7	6	2	81			
		216	352	197	6	30	59	18	95	7	12	7	9	0	83			

CLASS 9 MLK TH STR 201-230CM IDEAL FAT 5-8 MM

EXHIBITOR BREED EXHIBIT NO. LIVE WEIGHT (KG) CARCASE WEIGHT (KG) FAT DEPTH (MM) FAT DEPTH POINTS (30 MAX) EYE MUSCLE AREA (SQ CM) POINTS (25 MAX) LENGTH OF EYE MUSCLE (CM) POINTS (10 MAX) FAT DISTRIBUTION POINTS (15 MAX) COLOUR & TEXTURE MUSCLE POINTS (10 MAX) COLOUR & TEXTURE FAT POINTS (10 MAX) PENALTY POINTS TOTAL POINTS (100 MAX) TOTAL PEN POINTS (300 MAX) AWARD CARCASE AWARD ALIVE

E.C. ALLEN & SONS S-HORN-GAL 217 393 228 6 30 68 21 99 7 9 7 8 0 82 235 3 2
218 379 220 10 24 66 22 99 9 7 7 8 0 76 235
219 382 216 7 30 59 16 99 8 9 6 8 0 77

ARDNO HEREFORD STUDD HEREFORD 221 451 248 6 30 62 14 109 10 10 5 6 4 71 232
222 421 220 7 30 62 18 102 10 10 4 8 0 78
223 417 225 6 30 71 23 102 9 10 4 7 0 83

CHEYNE FARMS ANGUS 234 385 212 6 30 63 19 101 9 9 5 7 0 79 244
235 417 226 7 30 62 17 102 9 10 6 8 0 80
236 411 230 8 30 72 24 102 9 11 5 6 0 85 1

R.S. & A. DAVIE BRANGUS 237 343 187 4 28 72 25 94 6 11 6 4 3 79 192
238 342 186 2 20 67 23 98 9 6 5 4 3 64
239 322 168 1 16 57 18 95 8 4 6 4 7 49

A. & D. GIBSON POLL HFD 241 382 216 5 30 73 25 102 9 7 4 4 0 79 233
242 384 220 6 30 71 23 100 8 8 7 6 0 82
243 396 218 6 30 57 14 104 10 8 5 5 0 72 3

A. & D. GIBSON POLL HFD 244 406 230 7 30 58 14 100 7 9 6 6 0 72 222
245 429 240 10 24 70 22 97 5 9 7 5 2 70
246 381 210 8 30 60 18 97 7 12 7 6 0 80

J.F. & B.J. HOLTKAMP M GREY 251 409 223 4 28 62 16 102 8 7 6 6 0 71 209
252 380 211 2 20 74 25 97 5 5 7 6 0 68
253 369 195 5 30 64 21 97 6 4 5 4 2 70

THE GLEN H GREYS M GREY 261 394 230 8 30 81 25 98 6 7 6 6 0 80 239
262 419 246 7 30 79 25 98 4 9 6 5 4 75
263 409 232 6 30 78 25 100 7 9 8 6 1 84 2

EXHIBITOR	BREED	EXHIBIT NO.	LIVE WEIGHT (KG)	CARCASE WEIGHT (KG)	FAT DEPTH (MM)	FAT DEPTH POINTS (30 MAX)	EYE MUSCLE AREA (SQ CM)	POINTS (25 MAX)	LENGTH OF EYE MUSCLE (CM)	POINTS (10 MAX)	FAT DISTRIBUTION POINTS (15 MAX)	COLOUR & TEXTURE MUSCLE POINTS (10 MAX)	COLOUR & TEXTURE FAT POINTS (10 MAX)	PENALTY POINTS	TOTAL POINTS (100 MAX)	TOTAL PEN POINTS (300 MAX)	AWARD CARCASE	AWARD ALIVE
CLASS 10 2T STR 231-270KG CW IDEAL FAT 6-9 MM																		
M.C. CAMERON	ANGUS	267	468	268	7	36	69	17	163	6	11	6	7	0	77	211		
		268	450	260	15	8	69	21	161	8	12	6	6	0	61			
		269	436	250	10	28	58	13	163	8	10	7	7	0	73			
CHEYNE FARMS	ANGUS	271	419	252	7	36	67	18	165	8	9	6	7	0	78	232		2
		272	447	250	6	36	72	20	166	9	7	5	4	0	75			
		273	447	254	8	36	69	19	165	9	8	6	7	0	79			
COOLANA CORRIDALES	ANGUS	274	408	235	10	28	59	15	161	9	10	7	6	0	75	236	3	
		275	408	232	8	36	72	23	160	7	12	7	6	0	85			
		276	446	250	9	36	64	16	162	7	9	8	6	0	76			
A. & D. GIBSON	SB-F HFD	277	456	264	6	36	64	14	166	7	11	6	6	0	74	216		
		278	467	270	6	36	71	18	168	8	8	5	6	0	75			
		279	500	296	5	28	69	13	169	6	11	8	6	5	67			
OLD MURROA FART.	ANGUS	281	435	236	6	36	64	17	162	8	6	5	5	0	71	237	2	3
		282	426	230	4	24	73	23	162	8	12	6	6	1	78			
		283	436	247	7	36	77	25	167	10	10	6	7	0	88			
THE GLEN M GREYS	M GREY	287	456	256	8	36	74	22	160	5	9	5	5	0	76	240	1	1
		288	435	250	6	36	72	21	162	6	10	7	6	0	80			
		289	458	258	10	28	76	24	162	7	12	7	6	0	84			

EXHIBITOR	BREED	EXHIBIT NO.	LIVE WEIGHT (KG)	CARCASE WEIGHT (KG)	FAT DEPTH (MM)	FAT DEPTH POINTS (30 MAX)	EYE MUSCLE AREA (SQ CM)	POINTS (25 MAX)	LENGTH OF EYE MUSCLE (CM)	POINTS (10 MAX)	FAT DISTRIBUTION POINTS (15 MAX)	COLOUR & TEXTURE MUSCLE POINTS (10 MAX)	COLOUR & TEXTURE FAT POINTS (10 MAX)	PENALTY POINTS	TOTAL POINTS (100 MAX)	TOTAL PEN POINTS (300 MAX)	AWARD CARCASE	AWARD ALIVE
CLASS 11 JAP OX 270-380KG CW IDEAL FAT 10-15 MM																		
E.C. ALLEN & SONS	GALLOWAY	291	578	328	10	30	80	19	110	6	11	6	5	0	77			
		292	612	360	8	24	94	24	121	9	7	6	5	0	75	215	3	1
		293	584	338	6	16	99	25	119	9	6	3	4	0	63			
R.R. BEIRS & SONS	M GREY	294	549	310	7	20	71	14	113	8	8	6	6	0	62			
		295	556	326	18	20	73	18	110	9	7	4	5	0	63	193		
		296	541	314	10	30	66	11	112	8	8	5	6	0	68			
CHEYNE FARMS	ANGUS	297	503	296	12	30	71	17	112	10	11	7	7	0	82			
		298	580	335	14	30	78	18	110	6	9	7	7	0	77	231	1	
		299	548	310	10	30	69	14	109	7	8	6	7	0	72			
R.S. & A. DAVIE	BRANGUS	304	650	366	10	30	86	19	117	7	9	6	8	0	79			
		305	648	367	7	20	108	25	120	7	6	6	6	0	70	223	2	3
		306	672	382	12	30	90	21	119	7	7	5	5	1	74			
GLENGARRET PTY.LTD.	M GREY	307	602	346	11	30	75	14	113	6	10	6	6	0	72			
		308	557	323	10	30	70	13	112	7	8	6	6	0	70	208		
		309	567	328	11	30	71	13	110	6	8	5	4	0	66			2
J.L. SULLIVAN	ANGUS	317	610	342	9	28	73	12	113	6	11	5	6	0	68			
		318	519	300	1	0	99	25	114	8	0	2	0	0	35	155		
		319	512	280	4	8	74	18	110	8	7	6	5	0	52			

BEEF CARCASE COMPETITION

JUDGES AND STEWARDS

Steward in Chief: Mr. J. M. Burston, 'East Mount Ada', Benalla, 3672

Deputy: Mr. A. C. Bott, 'Naranghi', Yarrawonga, 3730

JUDGES

Live Steers:

Classes 1 - 3 (Led)

Mr. J. Biggar, Chapelton, Castle Douglas, Kirkcudbrightshire, Scotland.

Classes 4 - 6 (Domestic Trade)

Mr. F. O. Richards, 25 Veever Street, Altona North, 3025

Mr. T. Wagstaff, 2 Scot Street, Dromana, 3936

Classes 8 - 10 (Pens of Three)

Mr. G. Anderson, Kyabram Abattoirs, Boundary Road, Kyabram, 3620

Classes 7 & 11 (Breaking & Japanese Ox)

Mr. K. Murphy, 22 Nun Street, Benalla, 3672

Carcases:

Classes 1 - 3 and 7 - 11

Mr. F. Herd, P.O. Box 33, North Geelong, 3215

Mr. C. Boord, Department of Agriculture and Rural Affairs, Bridge Street, West Benalla, 3672

Classes 4 - 6 (Domestic Trade)

Mr. G. F. Hardwick, P.O. Box 21, Kyneton, 3444

Mr. K. A. Hyland, 351 Centre Road, Bentleigh, 3204

Broadcasting Steward:

Mr. John Henwood, A.B.C. Rural Department, G.P.O. Box 1686, Melbourne, 3001

Stewards:

F. Allen, B. Greenland, Mrs. H. Greenland, B. Miskin, G. Duncan, S. Gubbins, J. L. Sullivan, D. Gadd, Ms. A. Lottkowitz, Ms. J. Millar, P. J. Bailey, R. J. Holland, B. J. Holland, P. R. Franklin, G. A. Kroker, M. A. Halls, J. E. Gilbert, R. J. Sully, S. J. Walsh, C. McRae, B. Kefford.

Emergency Stewards:

R. Davies, Miss. M. Allen, R. Sleight, D. Sleight, J. Mewton.

LED CLASSES

CLASS 1 SPONSORED BY
G.J. COLES & CO. LTD (\$1, 000)

Class 1 - Pure-Bred Steer (Milk Tooth); Ideal Carcase Range 161 - 200 kg (Approx. Liveweight Range 285 - 355 Kg).

This class will be judged on hooks under the fat ranges of Coles Supermarket Trade. The ideal fat range will be 4 - 5 mm at the 12/13th rib.

Class Rules:

1. Exhibit Must Be Tractable and Shall Be Led For Judging.
2. Exhibits Are Not Required to Be Grass-Fed.
3. Herd Book Number and Name of Sire Must Be Stated on the Entry Form.
4. The Sire, Grand Sire and Great Grand Sire of the Dam must be registered sires of the breed.

Prizes:

- (A) Judged Alive - \$50, \$30, \$20.
(B) Judged on Hooks - \$500, \$250, \$150.

- 1 Allen E C & Sons, (GALLOWAY), S. Wirrinda Craig 2nd :
- 2 Beard J B, (ANGUS), S. Karu Craig Z4 : D. Karu Bridget
- 3 Berragoon Partnership, (MURRAY GREY), 6.10.84, S. Berragoon Graduate :
- 4 Berragoon Partnership, (MURRAY GREY), 12.10.84, S. Berragoon Graduate :
- 5 Brewer A R & J A, (POLL HEREFORD), 13.1.85, S. Dongawarra Jupiter :
- 6 Burgmann R S & Mrs J C, (CHAROLAIS), 15.1.85, S. Yoorami Emperor : D. Yoorami Nora
- 7 Carmody J, (HEREFORD), 4.10.84, S. Carmodale McLachlan : D. Carmodale Flossie 42nd
- 8 Cock H T, (GALLOWAY), 3.10.84, S. Diamond B Monarch 14m (Imp Can) : D. Amberley Park Lady Bird 2nd
- 9 Corryong Young Farmers, (MURRAY GREY), 1.4.84, S. The Glen Showboat :
- 10 Cullen P A & E E, (GALLOWAY), 21.8.84, S. Hawkshead Bruiser : D. Hawkshead Burra Beautiful
- 11 Curtis Sir E Leo, (MURRAY GREY), 3.11.84, S. Deanlaw Hastings : D. Deanlaw Belinda
- 12 Dunhelen Poll Herefords, (POLL HEREFORD), S. Dunhelen Fabian :
- 13 Fawns J S & Sons, (MURRAY GREY), 14.11.84, S. Saber Windsor : D. Sb571
- 14 Fawns J S & Sons, (MURRAY GREY), 3.10.84, S. Saber Windsor : D. Sb950
- 15 Heard Mrs J & Miss M J Morrish, (MURRAY GREY), 1.11.84, S. Rockyleigh Frederick :
- 16 Luke Lady, (POLL HEREFORD), 12.8.84, S. Deepfields Atlas : D. Deepfields Marshall Lass 4th
- 17 McCormack M & Sons, (ANGUS), 28.7.84, S. Kahika Sabu (Imp N.Z.) : D. Cypress Vale Sally X-Tra
- 18 McLachlan Group, (CHAROLAIS)
- 19 Norris R A & B V, (SHORTHORN), 9.10.84, S. Kimbolton President 20th :
- 20 Park N S & S A, (MURRAY GREY), 3.11.84, S. Michaelong Moonlight : D. Parklands Lilac 2nd
- 21 Rowe R & J, (POLL HEREFORD), 29.9.84, S. Townsend Missile : D. Omeo Jessie 57th
- 22 Schmul J & M, (MURRAY GREY), 4.8.84, S. Homebush Silver Mist : D. Homebush Pandora 2nd
- 23 Stafford A W & V L, (RED POLL), 12.12.84, S. Vallan Park Ivo Cinaman : D. Vallan Park Harley Jacinta
- 24 Sutherland & Sutherland, (MURRAY GREY), 10.10.84, S. Double D Sapphire :
- 25 The Glen Murray Greys, (MURRAY GREY), 25.10.84, S. The Glen Referee :
- 26 Veering A B & P, (POLL HEREFORD), 25.10.84, S. Glen Goulburn Justin 2nd : D. Glen Goulburn Lydia 3rd
- 27 Weeran (Mackinnon) Pastoral Co., (HEREFORD), S. Weeran Watson 7th :
- 28 Weeran (Mackinnon) Pastoral Co., (HEREFORD), S. Weeran Barry (A.I.) :

LED CLASSES

- 29 Wilksch P C & M A, (MURRAY GREY), 8.1.85, S. Marmawal Ambrose : D. Vernon Park Elsa 469th
 30 Wilksch P C & M A, (MURRAY GREY), 2.1.85, S. Vernon Park McDhui's Bairn : D. Vernon Park Filipa
 31 Williams A J, (POLL SHORTHORN), 12.8.84, S. Kimbolton Reuben 10th : D. Kongwak Florence 2nd

**CLASSES 2 & 3 SPONSORED BY
 MAY & BAKER (M & B) PTY. LTD.
 Makers of 'TRODAX'**

**PARAMOUNT ROAD, WEST FOOTSCRAY, 3012
 (\$180 For Each Class)**

**Class 2 - Pure-Bred Steer (Milk Tooth), Carcase
 Weight to Be Between 201 - 230 kg
 (Approx. Liveweight Range 355 - 410 Kg).
 Ideal Fat Range 5 - 8 mm.**

Class Rules:

1. Exhibit Must Be Tractable and Led For Judging.
2. Exhibits Are Not Required to Be Grass-Fed.
3. Herd Book Number and Name Of Sire must be stated on the entry form.
4. the Sire, Grand Sire and Great Grand Sire of the Dam must be registered sires of the breed.

Prizes:

- (A) Judged Alive - \$30, \$18, \$12.
 (B) Judged on Hooks - \$70, \$30, \$20.

- 32 Allen E C & Sons, (GALLOWAY), S. Hillsmeade Grant 6th :
 33 Allen E C & Sons, (GALLOWAY), S. Repute of Castle Milk (A.I.) :
 34 Allen E C & Sons, (SHORTHORN), S. Broome Manager :
 35 Beard J B, (ANGUS), S. Karu Craig Z4 : D. Karu Della X2
 36 Berragoon Partnership, (MURRAY GREY), 28.7.84, S. Berragoon Graduate :
 37 Brewer A R & J A, (HEREFORD), 6.7.85, S. Widgiawa Nelong 27 :
 38 Burgmann R S & Mrs J C, (CHAROLAIS), 27.12.84, S. Coat Lezard : D. Yoorami Katrina
 39 Cameron M C, (ANGUS), S. Ardroy Joanui Y49 : D. Ardroy Winee A26
 40 Carmody J, (HEREFORD), 6.9.84, S. Carmodale McLachlan : D. Carmodale Flossie 59th
 41 Cheyne Farms, (ANGUS), 13.3.84, S. Te Mania W44 : D. Cheyne Farms Z168
 42 Cheyne Farms, (ANGUS), 14.3.84, S. Te Mania W44 : D. Cheyne Farms X20
 43 Cock H T, (GALLOWAY), 15.7.84, S. Amberley Park Hilton : D. Amberley Park Fancy
 44 Draper R, (RED POLL), 20.6.84, S. Broomfield Super Seeder :
 45 Dunhelen Poll Herefords, (POLL HEREFORD), S. Dunhelen Gregory :
 46 Eagle Glen Pastoral Co., CHAROLAIS, 14.8.84, S. A.T.B. Rajah : D. Mandalong Lore's
 47 Geelong Grammar School, (HEREFORD), S. Nayook Tait :
 48 Geelong Grammar School, (HEREFORD), S. Weeran Adam :
 49 Grimshaw N C & D E, (GALLOWAY), 2.7.84, S. Midfern Humphrey :
 50 Kentish & Sons, (HEREFORD), 1.5.84, S. K.B. Samson :
 51 Kentish & Sons, (HEREFORD), 1.6.84, S. Lowanna Quilan :
 52 Kildonan Murray Grey Stud, (MURRAY GREY), 1.9.84, S. The Glen Luke :
 53 Macartney T W, (POLL SHORTHORN), 1.5.84, S. Fourways Senior :
 54 McCarthy Mrs E B & Sons, (RED POLL), S. Derrileen Volvo :
 55 McLachlan H K & E G, (MURRAY GREY), 27.8.84, S. Lochaber-Braes Commander : D. Mainvu Margaret
 56 McLachlan Group, (CHAROLAIS)
 57 Mortlake High School-Minifarm, (HEREFORD), 2.6.84, S. Melrose Welldone : D. Gillgrogan Valerie 2nd

- 58 Norris R A & B V, (SHORTHORN), 12.7.84, S. Kimbolton President 20th :
 59 Paton A W, (RED POLL), 30.10.84, S. Sunny Brae Red Rooster :
 60 Sutherland & Sutherland, (MURRAY GREY), 5.8.84, S. The Lodge Paragon :
 61 Tara Pastoral Co, (POLL HEREFORD), 4.6.84, S. Bw Top Patrolman (Imp U.S.A.) : D. Taradale Daylight 32nd
 62 Te Mania Angus, (ANGUS), S. Te Mania Winston :
 63 Te Mania Angus, (ANGUS), S. Te Mania Winston :
 64 Tintern Young Farmers Club, (HEREFORD), S. Dueran Nashua :
 65 Tintern Young Farmers Club, (MURRAY GREY), 10.6.84, S. The Glen Trooper :
 66 Tintern Young Farmers Club, (MURRAY GREY), 12.6.84, S. The Glen Quicksilver :
 67 Watermill Pastoral Co., (MURRAY GREY), 20.7.84, S. Looragoo Banjo :
 68 Weeran (Mackinnon) Pastoral Co., (HEREFORD), S. Weeran Epsom (A.I.) :
 69 Whittlesea T.H.S. Young Farmers, (MURRAY GREY), 19.8.84, S. Noranda El Mirage : D. Naylock Bali
 70 Widgiawa Hereford Stud, (HEREFORD), 19.8.84, S. Widgiawa Nelong 38th : D. Widgiawa Juliet 11th

**Class 3 - Pure-Bred Steer (Milk Tooth), Carcase
 Weight to Be Between 231 - 270 kg
 (Approx. Liveweight Range 410 - 480 Kg).
 Ideal Fat Range 6 - 9 mm.**

Class Rules:

1. Exhibit Must Be Tractable and Led For Judging.
2. Exhibits Are Not Required to Be Grass-Fed.
3. Herd Book Number and Name Of Sire must be stated on the entry form.
4. the Sire, Grand Sire and Great Grand Sire of the dam must be registered sires of the breed.

Prizes:

- (A) Judged Alive - \$30, \$18, \$12.
 (B) Judged on Hooks - \$70, \$30, \$20.

- 71 Alpha Limousin, (LIMOUSIN), 27.3.84, S. Glengowan Xavier :
 72 Brewer A R & J A, (HEREFORD), 1.5.85, S. Widgiawa Nelong 27 :
 73 Burgmann R S & Mrs J C, (CHAROLAIS), 26.10.84, S. Yoorami Emperor : D. Yoorami Ridge
 74 Burgmann R S & Mrs J C, (CHAROLAIS), 27.10.84, S. Yoorami Emperor : D. Yoorami June
 75 Cameron M C, (ANGUS), S. Ardroy Erin Y9 : D. Ardroy Emilian V33
 76 Charlton Feedlot, (LIMOUSIN), 30.4.84, S. Glengowan Xavier :
 77 Cock H T, (GALLOWAY), 25.3.84, S. Diamond B Monarch 14m (Imp Can) : D. Amberley Indiscretion 5th
 78 Coghlan W H & T J & G S Hill, (RED POLL), 29.6.85, S. Ingleden Alastair : D. Ingleden Esmerelda 2nd
 79 Cullen P A & E E, (GALLOWAY), 30.12.84, S. Hawkshead Willow Buck : D. Hawkshead Zing
 80 Fiebiger Mrs J L, (MURRAY GREY), 21.4.84, S. Marmawal Washington : D. Wyong Kaye
 81 Geelong Grammar School Y.F.C., (ANGUS), 5.4.84, S. Te Mania Winston : D. Y138
 82 Grimshaw N C & D E, (GALLOWAY), 28.3.84, S. Globe Nomad (Imp Can) :
 83 Grimshaw N C & D E, (GALLOWAY), 14.3.84, S. Globe Magnet (Imp Can) :
 84 Hawkesdale Young Farmers Club, (MURRAY GREY), 5.3.84, S. Brantwood Bannana :
 85 Kelly C & M, (ANGUS), 28.2.84, S. Summit Crest Power Play :
 86 Kentish & Sons, (HEREFORD), 1.5.84, S. South Bukalong Peter :
 87 Kentish & Sons, (HEREFORD), 1.5.84, S. K.B. Samson :
 88 Kildonan Murray Grey Stud, (MURRAY GREY), 4.6.84, S. Jimba Vale Barry :

LED CLASSES

- 89 Limousin Cattle Co of S.A., (LIMOUSIN), 1.4.84, S. Glengowan Xavier :
- 90 McCormack M & Sons, (RED POLL), 2.5.84, S. Brisbane Meadows Thomas : D. Cypress Fantastic Kim
- 91 Rutherglen Young Farmers, (MURRAY GREY), S. The Glen Trooper :
- 92 Schmul J & M, (MURRAY GREY), 4.3.84, S. Looragoo Denzil : D. Homebush Samantha
- 93 Te Mania Angus, (ANGUS), S. Te Mania Winston :
- 94 Te Mania Angus, (ANGUS), 6.3.84, S. Vpi Lord Patriot (Imp Usa) : D. Te Mania 212
- 95 Tintern Young Farmers Club, (HEREFORD), S. Dueran Ovens :
- 96 Tintern Young Farmers Club, (POLL HEREFORD), 11.4.84, S. Goonoo Trafalgar : D. Ardno Corisande
- 97 Weeran (Mackinnon) Pastoral Co., (HEREFORD), S. Weeran Epsom (A.I.) :
- 98 Widgiewa Hereford Stud, (HEREFORD), 4.5.84, S. Widgiewa Jambo 9th :
- 99 Widgiewa Hereford Stud, (HEREFORD), 4.6.84, S. Widgiewa Premin 21st :

Young Farmer Club entries are eligible for an additional \$200 prizemoney presented in equal amounts of \$50 by the ANGUS SOCIETY (VICTORIAN BRANCH), AUSTRALIAN HEREFORD SOCIETY (SOUTHERN BRANCH), AUSTRALIAN POLL HEREFORD SOCIETY and the MURRAY GREY BEEF CATTLE SOCIETY:

Prizes:

Judged on Hooks - \$100, \$60, \$40.

DOMESTIC TRADE CLASSES

Sponsors: Meat & Allied Trades Federation of Aust. (Vic. Div.) - \$375

Gilbertson Greenham Pty. Ltd. - \$200.

Thos. Borthwick & Sons (A/Asia.) Ltd. - \$200.

Class 4 - From 280 Kgs to 320 Kgs Liveweight
(Approx. 156 - 179 Kg Carcase Weight).

(Carcase optimum fat depth at 12/13th rib - 4 - 7 mm.)

Prizes:

(A) Judged Alive - \$50, \$30, \$15.

(B) Judged on Hooks - \$100, \$50, \$25.

Exhibits under 280 kgs liveweight will be disqualified whilst exhibits over 320 kgs will be transferred to Class 5.

- 100 Blair D, (ANGUS), S. Telford A26 :
- 101 Bott J & A C, (ANGUS)
- 102 Bott J & A C, (ANGUS)
- 103 Cameron M C, (ANGUS), S. Ardroy Epo A26 : D. Ardroy Eel A16
- 104 Carmody J, (HEREFORD), 20.10.84, S. Carmodale McRobert :
- 105 Cock H T, (LIMOUSIN-GALLOWAY/SHORTHORN)
- 106 Corryong Young Farmers, (HEREFORD)
- 107 Davie R S & A, (BRANGUS), 1.10.84, S. Brangus Yuan90 :
- 108 Glengarret Pty Ltd, (MURRAY GREY)
- 109 Heard Mrs J & Miss M J Morrish, (MURRAY GREY), 10.11.84, S. Rockyleigh Frederick :
- 110 Kimpton S & Mrs S & Mrs K Hunter, (MURRAY GREY), 13.9.84, S. Yarrien Debonair : D. Bungle Boori Barbara 711th
- 111 Mills K, (ANGUS-CHAROLAIS)
- 112 Mills K, (ANGUS-CHAROLAIS)
- 113 The Glen Murray Greys, (MURRAY GREY)
- 114 The Glen Murray Greys, (MURRAY GREY)
- 115 Wilksch P C & M A, (MURRAY GREY), 15.11.84, S. Vernon Park McDhui's Bairn : D. Vernon Park Tamsin

Class 5 - From 331 Kgs to 400 Kgs Liveweight
(Approx. 180 - 201 Kg Carcase Weight)

(Carcase optimum fat depth at 12/13th rib - 4 - 7 mm.)

Prizes:

(A) Judged Alive - \$50, \$30, \$20.

(B) Judged on Hooks - \$100, \$50, \$25.

Exhibits under 321 kgs liveweight will be transferred to Class 4 whilst exhibits over 360 kgs will be transferred to Class 6.

- 116 Barker D O & Y E & Sons, (SIMMENTAL-HEREFORD)
- 117 Blair D, (ANGUS), S. Telford A26 :
- 118 Blair D, (MURRAY GREY-ANGUS CROSS)
- 119 Blair D, (MURRAY GREY-ANGUS CROSS)
- 120 Bott J & A C, (ANGUS)
- 121 Bott J & A C, (ANGUS)
- 122 Cameron M C, (ANGUS), S. Ardroy Joanui Y49 :
- 123 Carmody J, (HEREFORD), 4.9.84, S. Carmodale McRobert :
- 124 Cock H T, (GALLOWAY-GALLOWAY/SHORTHORN)
- 125 Davie R S & A, (BRANGUS), 16.7.84, S. Brangus B595 :
- 126 Dunhelen Poll Herefords, (POLL HEREFORD), S. Bw Chips 455m :
- 127 Fawns J S & Sons, (MURRAY GREY), 2.9.84, S. Saber Augustus : D. Sb473
- 128 Glengarret Pty Ltd, (MURRAY GREY)
- 129 Glengarret Pty Ltd, (MURRAY GREY)
- 130 Heard Mrs J & Miss M J Morrish, (MURRAY GREY), 18.3.84, S. Rockyleigh Frederick :
- 131 Mills Mstr A, (ANGUS), 14.10.84, S. Sparta Mergatroid : D. Four M A17
- 132 Nayloch Murray Grey Stud, (MURRAY GREY), S. Noranda El Mirage :
- 133 Nayloch Murray Grey Stud, (MURRAY GREY), S. Noranda El Mirage :
- 134 Northey W R, (MURRAY GREY), 8.10.84, S. Yehtron Supreme : D. Yehtron Nora 6th
- 135 Schmolling H, H, K & B, (MURRAY GREY), 22.4.84, S. Yarrabee Park Fulton : D. Yarrabee Park Flippen
- 136 Schmolling H, H, K & B, (MURRAY GREY), 24.4.84, S. Yarrabee Park Fulton : D. Yarrabee Park Gerta
- 137 Schmolling H, H, K & B, (MURRAY GREY), 24.4.84, S. Yarrabee Park Fulton : D. Yarrabee Park Flossie
- 138 Sullivan J L, (ANGUS)
- 139 Tainton B L, (MURRAY GREY), 14.9.84, S. Lawson Park Duke :
- 140 The Glen Murray Greys, (MURRAY GREY)
- 141 The Glen Murray Greys, (MURRAY GREY)

Class 6 - From 361 Kgs to 400 Kgs Liveweight
(Approx. 202 - 224 Kg Carcase Weight).

(Carcase optimum fat depth at 12/13th rib - 5 - 8 mm.)

Prizes:

(A) Judged Alive - \$50, \$30, \$15.

(B) Judged on Hooks - \$100, \$50, \$25.

Exhibits under 361 kgs liveweight will be transferred to Class 5 whilst exhibits over 400 kgs will be disqualified.

- 142 Allen E C & Sons, (GALLOWAY), S. Hillsmeade Grant 6th :
- 143 Barker D O & Y E & Sons, (SIMMENTAL-ANGUS)
- 144 Barker D O & Y E & Sons, (SIMMENTAL-HEREFORD CROSS)
- 145 Barker D O & Y E & Sons, (SIMMENTAL-HEREFORD CROSS)
- 146 Bott J & A C, (ANGUS)
- 147 Bott J & A C, (ANGUS)
- 148 Burgmann R S & Mrs J C, (CHAROLAIS-CHAR/SHN-FRIE), 18.11.84, S. Yoorami Emperor :
- 149 Burston J M, (POLL HEREFORD)
- 150 Cameron M C, (ANGUS), S. Ardroy Erin Y9 :
- 151 Cameron M C, (ANGUS), S. Ardroy Epo A26 :
- 152 Chessum D, (MURRAY GREY)
- 153 Cock H T, (GALLOWAY-GALLOWAY/SHORTHORN)
- 154 Coolana Corriedales, (ANGUS)
- 155 Coolana Corriedales, (ANGUS)
- 156 Cullen P A & E E, (GALLOWAY), 5.6.84, S. Hawkshead Willow Buck : D. Hawkshead Winnie
- 157 Curtis Sir E Leo, (MURRAY GREY), 8.6.84, S. Deanlaw Hastings : D. Deanlaw Sonya
- 158 Davie R S & A, (BRANGUS), 17.2.84, S. Brangus Yuan90 :
- 159 Glengarret Pty Ltd, (MURRAY GREY)

PEN CLASSES

- 160 Harvey J H, (SOUTH DEVON-RED POLL), 23.11.84, S. Torr Down Jupiter : D. Wyena Bald Rosie
 161 Kelly C & M, (ANGUS), 29.2.84, S. Summit Crest Power Play
 162 Kelly C & M, (ANGUS), 1.3.84, S. Summit Crest Power Play
 163 Kelly C & M, (ANGUS), 29.2.84, S. Summit Crest Power Play
 164 Kelly C & M, (ANGUS), 29.2.84, S. Summit Crest Power Play
 165 Kelly C & M, (ANGUS), 1.3.84, S. Summit Crest Power Play
 166 Kelly Estate C W, (ANGUS), 15.4.84, S. Te Manis Vermouth
 167 Mills Mstr A, (ANGUS), 16.9.84, S. Sparta Mergatroid : D. Four M A26
 168 Tainton B L, (MURRAY GREY), 1.8.84, S. Lawson Park Duke
 169 The Glen Murray Greys, (MURRAY GREY)
 170 The Glen Murray Greys, (MURRAY GREY)

TRADE CLASS

Class 7 - Breaking Ox - (Not Showing More Than Two Permanent Teeth)

Carcase weight 270 - 320 kg. (Approx. Liveweight range 485 - 570 kg.)

Ideal fat range 6 - 9 mm.

Prizes:

- (A) Judged Alive - \$30, \$20, \$15
 (B) Judged on Hooks - \$65, \$45, \$25.

- 171 Burgmann R S & Mrs J C, (CHAROLAIS-CHAR/SHN-FRIE), 12.5.84, S. Yoorami Neptune :
 172 Cameron M C, (ANGUS), S. Ardroy Joanui Y49 :
 173 Cock H T, (GALLOWAY), S. Amberley Park Maneroo :
 174 Coolana Corriedales, (ANGUS)
 175 Cunnington G L & M L, (MURRAY GREY), 16.10.83, S. Frogmore Jason : D. Frogmore Olwen
 176 Davie R S & A, (BRANGUS), 2.6.83, S. Brangus L27 :
 177 Dunhelen Poll Herefords, (POLL HEREFORD), S. Pine Hill Horizon :
 178 Glengarret Pty Ltd, (MURRAY GREY)
 179 Kimpton S & Mrs S & Mrs K Hunter, (MURRAY GREY), 28.3.84, S. Yarrien Magna : D. Bungle Boori Maroa 773rd
 180 Robinson T J, (CHAROLAIS)
 181 Sullivan J L, (ANGUS)
 182 Sullivan J L, (ANGUS)
 183 Tainton B L, (MURRAY GREY), 12.11.83, S. Jimba Vale Goliath :
 184 Tintern Young Farmers Club, (SANTA GERTRUDIS), 26.2.84, S. Orleans Farm Mischief M251 : D. Currong E35
 185 Wilksch P C & M A, (MURRAY GREY), 20.10.83, S. Vernon Park Pierre : D. Vernon Park Silver Pearl

PEN CLASSES

Class 8 - Pen of Three Steers (Milk Tooth).

Maximum dressed carcase weight will be 200 kgs. (Approx. Maximum liveweight to 355 kg.).

Ideal fat cover 4 - 7 mm.

Class Rule:

1. A penalty of 1 point per 5 kgs over this maximum will apply. (All carcasses must be under 200 kgs).

Prizes:

- Sponsors: Australian Meat & Livestock Corporation - \$200**
 (A) Judged Alive - \$45, \$30, \$15.

- (B) Judged on Hooks - \$80, \$50, \$20.

- 187 Blair D, (ANGUS), S. Telford A26 :
 191 Bott J & A C, (ANGUS)
 194 Davie R S & A, (BRANGUS), 16.7.84, S. Bimbawarra 78/B595 :
 197 Davie R S & A, (BRANGUS-BRANGUS/ANGUS), S. Bimbadeen Yuan90 :
 201 McCarthy Mrs E B & Sons, (RED POLL), 1.9.84, S. Derrileen Dale :
 204 Nayloch Murray Grey Stud, (MURRAY GREY), S. Noranda El Mirage :
 207 Northey W R, (MURRAY GREY), S. Yehtron Supreme :
 211 Round Hill Murray Grey Stud, (MURRAY GREY), 1.7.84, S. Round Hill Wednesday :
 214 The Glen Murray Greys, (MURRAY GREY), S. The Glen Showboat :

**Class 9 - Pen of Three Steers (Milk Tooth),
 Carcase Range Will Be 201 - 230 Kgs.
 (Approx. Liveweight Range 355 - 410 Kg);
 Ideal Fat Range 5 - 8 mm.**

Class Rule:

1. A penalty of 1 point per 5 kgs outside this range will apply. (All carcasses must be within this range).

Prizes:

- Sponsors: Australian Meat & Livestock Corporation - \$200**
 (A) Judged Alive - \$45, \$30, \$15.
 (B) Judged on Hooks - \$80, \$50, \$20.

- 217 Allen E C & Sons, (SHORTHORN-GALLOWAY)
 221 Ardno Hereford Stud, (HEREFORD)
 224 Blair D, (ANGUS), S. Telford A26 :
 227 Bott J & A C, (ANGUS)
 231 Cameron M C, (ANGUS), S. Ardroy Joanui Y49 :
 234 Cheyne Farms, (ANGUS), S. Te Mania W44 :
 237 Davie R S & A, (BRANGUS), S. Bimbawarra 78/B595 :
 241 Gibson A & D, (POLL HEREFORD)
 244 Gibson A & D, (POLL HEREFORD)
 247 Glengarret Pty Ltd, (MURRAY GREY)
 251 Holtkamp J F & B J, (MURRAY GREY)
 254 Sullivan J L, (ANGUS), 1.4.84, S. Kama X81 :
 257 Te Mania Angus, (ANGUS), S. Te Mania Winston :
 261 The Glen Murray Greys, (MURRAY GREY), S. The Glen Nimbus :

**Class 10 - Pen of Three Steers (Not Showing
 More Than Two Permanent Teeth); Carcase
 Range Shall Be 231 - 270 kg. (Approx.
 Liveweight Range 410 - 485 Kg); Ideal Fat
 Range 6 - 9 mm.**

Class Rule:

1. A penalty of 1 point per 5 kg outside this range will apply.

Prizes:

- Sponsors: Dominion Press - Hedges & Bell, - \$100 (Live)
 Elanco Products Company - \$200 (On Hooks).**
 (A) Judged Alive - \$50, \$30, \$20.
 (B) Judged on Hooks - \$50 Cash Plus \$50 Product, \$60, \$40.

- 264 Bott J & A C, (ANGUS)
 267 Cameron M C, (ANGUS), S. Ardroy Joanui Y49 :
 271 Cheyne Farms, (ANGUS), S. Cheyne Farms W2 :
 274 Coolana Corriedales, (ANGUS)
 277 Gibson A & D, (SANTA GERTRUDIS-POLL HEREFORD)
 281 Old Murroa Partnership, (ANGUS)
 284 Round Hill Murray Grey Stud, (MURRAY GREY), 1.7.83, S. Round Hill Gold Ridge :
 287 The Glen Murray Greys, (MURRAY GREY), S. The Glen Quicksilver :

**ADDITIONAL SPECIAL PRIZES FOR PROGENY TEST
 STEERS IN CLASSES 8 - 10 where the following rules apply.**

1. An entry shall consist of three purebred steers by the same sire and cows showing manifest evidence of the characteristics of the same breed as the sire.

PEN CLASSES

2. The sire must be a known beef breed bull, recorded in a Breed Herd Book, whose name and/or number must be supplied on the entry form.
3. Actual birth dates, if known, should be stated on the entry form.
4. Steers entered will remain on the properties of exhibitors, with feeding unrestricted, until required for live judging at the Show.

**Class 11 - Japanese Ox - Pen of Three Steers
From 270 Kgs to 380 Kgs Carcase Weight,
(Approx. Liveweight Range 485 - 680 Kg.)**

The desirable fat depth at the 12/13th rib for this class is 10 - 15 mm. Carcases outside this range will incur penalty points.

Class Rules:

1. A penalty of 1 point per 5 kg outside this range will apply.
2. As there is a restriction on the number of entries for this class acceptance will be based on date of receipt of entry forms.
3. There is no restriction on feeding i.e. Entries can be stall or lot fed.

Prizes:

Sponsors; Gilbertson Greenham Pty. Ltd. - \$200.

L.I.P.C. - Trophy to Highest Carcase Scoring Pen.

(A) Judged Alive - \$40, \$30, \$10.

(B) Judged on Hooks - \$60, \$40, \$20.

- 291 Allen E C & Sons, (GALLOWAY), S. Hillsmeade Grant 6th
- 294 Beirs R R & Sons, (MURRAY GREY)
- 297 Cheyne Farms, (ANGUS)
- 301 Coolana Corriedales, (ANGUS)
- 304 Davie R S & A, (BRANGUS), S. Bimbawarra 78/B595 :
- 307 Glengarret Pty Ltd, (MURRAY GREY)
- 311 Roberts G F, (ANGUS)
- 314 Roberts G F, (ANGUS)
- 317 Sullivan J L, (ANGUS)

**Viewing of Carcasses will be between 4-5.30 p.m. on
Wednesday 25th September, at the Gilbertson
Greenham Pty. Ltd. Meatworks, Kyle Road Altona.
Coaches will be organised to leave the Showgrounds
at 3.30 p.m. from Gate 3.**

EXHIBITORS

- Allen E C & Sons, 'Hillsmeade' Cranbourne Rd, Narre Warren, Vic 3805 — 1, 32- 34, 142, 217, 291
- Alpha Limousin, P.O. Box 79, Echunga, SA 5153 — 71
- Ardno Hereford Stud, Jancourt, Camperdown, Vic 3260 — 221
- Barker D O & Y E & Sons, Box 237, Penguin, Tas 7316 — 116, 143- 145
- Beard J B, Caniambo R.S.D., Shepparton, Vic 3630 — 2, 35
- Beirs R R & Sons, 'Minoora' R.M.B. 268, Via Jingellic, NSW 2642 — 294
- Berragoon Partnership, 'Mandaring', Holbrook, NSW 2644 — 3- 4, 36
- Blair D, 'Telford' R.M.B. 3050, Tallangatta, Vic 3700 — 100, 117- 119, 187, 224
- Bott J & A C, P.O. Box 26, Yarrawonga, Vic 3730 — 101- 102, 120- 121, 146- 147, 191, 227, 264
- Brewer A R & J A, R.M.B. 2048, Wodonga, Vic 3690 — 5, 37, 72
- Burgmann R S & Mrs J C, 'Yoorami', Singleton, NSW 2330 — 6, 38, 73- 74, 148, 171
- Burston J M, 'East Mount Ada', Benalla, Vic 3672 — 149
- Cameron M C, Caniambo R.S.D., Shepparton, Vic 3630 — 39, 75, 103, 122, 150- 151, 172, 231, 267
- Carmody J, Nariel, via Cudgewa, Vic 3705 — 7, 40, 104, 123
- Charlton Feedlot, Box 201, Charlton, Vic 3525 — 76
- Chessum D, 'Chantlan' Chanters Lane, Fernhill, Vic 3458 — 152
- Cheyne Farms, R.M.B. 5230, Timboon, Vic 3268 — 41- 42, 234, 271, 297
- Cock H T, 'Amberley Park', Buchan, Vic 3885 — 8, 43, 77, 105, 124, 153, 173
- Coghlan W H & T J & G S Hill, 'Ingleden Park' P.O. Box 1815, Griffith, NSW 2680 — 78
- Coolana Corriedales, 'Coolana' R.M.B. 540, Chatsworth, via Willaura, Vic 3291 — 154- 155, 174, 274, 301
- Corryong Young Farmers, 12 Whitehead St, Khancoban, NSW 2642 — 9, 106
- Cullen P A & E E, 154 Elizabeth St, Sydney, NSW 2000 — 10, 79, 156
- Cunnington G L & M L, R.M.S. 422, Rochester, Vic 3561 — 175
- Curtis Sir E Leo, Boneo Rd, Flinders, Vic 3929 — 11, 157
- Davie R S & A, Back Beach Rd, Phillip Island, Vic 3922 — 107, 125, 158, 176, 194, 197, 237, 304
- Draper R, 'Barton Hill', Arthurs Creek, Vic 3099 — 44
- Dunhelen Poll Herefords, 'Targoot', Broadford, Vic 3658 — 12, 45, 126, 177
- Eagle Glen Pastoral Co., Flowerdale Farm, Exton's Rd, Kinglake, Vic 3757 — 46
- Fawns J S & Sons, Morvah Park, Deniliquin, NSW 2710 — 13- 14, 127
- Fiebigler Mrs J L, P.O. Box 240, Penola, SA 5277 — 80
- Geelong Grammar School, Corio, Vic 3214 — 47- 48
- Geelong Grammar School Y.F.C., C/- T Gubbins, Manifold House, Corio, Vic 3214 — 81
- Gibson A & D, Woolloomanata Station, Anakie Rmd, Mail Centre Geelong, Vic 3221 — 241, 244, 277
- Glengarret Pty Ltd, 'Wongabri' R.M.B. 4050, Wodonga, Vic 3690 — 108, 128- 129, 159, 178, 247, 307
- Grimshaw N C & D E, 'Springfield', Tyrendarra, Vic 3285 — 49, 82- 83
- Harvey J H, R.M.B. 4840, Tallygaroopna, Vic 3634 — 160
- Hawkesdale Young Farmers Club, P.O. Box 29, Koroit, Vic 3282 — 84
- Heard Mrs J & Miss M J Morrish, Wicks Rd, Maiden Gully, Vic 3551 — 15, 109, 130
- Holtkamp J F & B J, R.M.B. 587, Murtoa, Vic 3390 — 251
- Kelly C & M, Barwidgee, Caramut, Vic 3274 — 85, 161- 165
- Kelly Estate C W, Woorabinda, Caramut, Vic 3274 — 166
- Kentish & Sons, 'Waterloo' Box 62, Mt Gambier, SA 5290 — 50- 51, 86- 87
- Kildonan Murray Grey Stud, Allen Rd, Hallora, Vic 3818 — 52, 88
- Kimpton S & Mrs S & Mrs K Hunter, 'Bungle Boori' R.M.B. 4365, Seymour, Vic 3660 — 110, 179
- Limousin Cattle Co of S.A., Box 320, Bordertown, SA 5268 — 89
- Luke Lady, 38 Berkeley St, Hawthorn, Vic 3122 — 16
- Macartney T W, 'Ellimo' R.M.B. 15, Walbundrie, NSW 2642 — 53
- McCarthy Mrs E B & Sons, 'Benwerrin', Toolleen, Vic 3551 — 54, 201

McCormack M & Sons, Box 135, Mansfield, Vic 3722 — 17, 90
 McLachlan H K & E G, R.M.B. 2305 Hamiltons Rd, Lardner, Vic 3820 — 55
 McLachlan Group, Wahgunyah, Wildes Meadow, NSW 2577 — 18, 56
 Mills K, R.M.B. 410 Winders Lane, Maitland, NSW 2320 — 111-112
 Mills Mstr A, R.M.B. 5655 Bloomfield Rd, Warragul, Vic 3820 — 131, 167
 Mortlake High School-Minifarm, P.O. Box 84, Mortlake, Vic 3272 — 57
 Nayloch Murray Grey Stud, Mt Slide Rd, Kinglake, Vic 3763 — 132-133, 204
 Norris R A & B V, 'Faversham', Littlehampton, SA 5250 — 19, 58
 Northey W R, Northey Rd, Shepparton, Vic 3630 — 134, 207
 Old Murroa Partnership, 'Murroa' R.S.D. 142, Hamilton, Vic 3300 — 281
 Park N S & S A, 'Parklands', MacLagan, Qld 4352 — 20
 Paton A W, 'Sunny Brae' P.O. Box 85, Gundagai, NSW 2722 — 59
 Roberts G F, 'Murrin Murrin', Port Fairy, Vic 3284 — 311, 314
 Robinson T J, Box 7, Paynesville, Vic 3880 — 180
 Round Hill Murray Grey Stud, R.M.B. 2460, Myrtleford, Vic 3737 — 211, 284
 Rowe R & J, R.M.B. 6566, Wodonga, Vic 3691 — 21
 Rutherglen Young Farmers, C/- 98 Reid St, Rutherglen, Vic 3685 — 91
 Schmolling H, H, K & B, P.O. Box 106, Healesville, Vic 3777 — 135-137

Schmul J & M, 'Heatherton Park' Pillars Rd, Keysborough, Vic 3175 — 22, 92
 Stafford A W & V L, R.M.B. 4150, Benalla, Vic 3673 — 23
 Sullivan J L, P.O. Box 3, Kilmore, Vic 3601 — 138, 181-182, 254, 317
 Sutherland & Sutherland, Thologolong R.M.B. 4026, Wodonga, Vic 3640 — 24, 60
 Tainton B L, Fogarty Rd, Tynong Nth, Vic 3813 — 139, 168, 183
 Tara Pastoral Co, 'Tara' Thoona, via Benalla, Vic 3726 — 61
 Te Mania Angus, R.M.B. 9340, Colac, Vic 3249 — 62-63, 93-94, 257
 The Glen Murray Greys, 'The Glen' R.M.B. 4037A, Wodonga, Vic 3690 — 25, 113-114, 140-141, 169-170, 214, 261, 287
 Tintern Young Farmers Club, C/- Mrs J Lumb, Victoria St, Ringwood East, Vic 3135 — 64-66, 95-96, 184
 Vearing A B & P, 'Hendon Park', Epping, Vic 3076 — 26
 Watermill Pastoral Co., Mornington-Flinders Rd, Red Hill, Vic 3937 — 67
 Weeran (Mackinnon) Pastoral Co., 'Weeran' P.B. 3, Casterton, Vic 3311 — 27-28, 68, 97
 Whittlesea T.H.S. Young Farmers, P.O. Box 54, Whittlesea, Vic 3757 — 69
 Widgiewa Hereford Stud, P.O.Box 125, Double Bay, NSW 2028 — 70, 98-99
 Wilksch P C & M A, Vernon Park, Oakbank, SA 5243 — 29-30, 115, 185
 Williams A J, Kongwak Park, Finley, NSW 2713 — 31

BEEF CATTLE SALES

NO AUCTION SALES WILL BE CONDUCTED AT THE 1985 SHOW

**Animals for sale by private treaty are shown in this catalogue
marked for private sale.**

Agency system will supply universal "For Sale" signs.



With Hortico, anyone can grow a better garden.

Come and meet Australia's leading gardener,
Kevin Heinze, at the Hortico stand, Saturday, September 21st at 2p.m.

Section 29 — Beef Breeds

ALL ENTRIES MUST BE IN THE HANDS OF THE DIRECTOR AT THE OFFICE OF THE SOCIETY BEFORE 4.30 P.M. ON THURSDAY, 11th JULY, 1985

Exhibitors are advised that, in addition to reading the following conditions, they should carefully peruse the conditions of entry and exhibition which precede the Beef Carcase Section.

Judging of Beef Cattle will take place on Monday 23rd September, 1985, commencing at 9.00 a.m. unless otherwise advised.

All females over 2 years of age entered in Beef Cattle Sections must be either in milk or in calf. The Society may demand a Veterinary Surgeon's certification that a female has been pregnancy tested in calf; failing which the Society has the right to arrange a veterinary inspection on the Show Grounds at the expense of the entrant.

An animal shall not be admitted to the Show Grounds unless it is entered for exhibition, but a calf of the exhibit in a beef or dual purpose breed class may be admitted if born on or after 1st March, 1985 and is being suckled by the exhibit. Such calf to be tattooed and if born before entries close the tattoo detail is to be listed on entry form.

A BULL OR HEIFER ENTERED IN ANY CLASS FOR AN EXHIBIT OF AN AGE UNDER 18 MONTHS SHALL BE INELIGIBLE FOR EXHIBITION IN ANY SUCH CLASS IF AT THE TIME OF INSPECTION OF THE EXHIBIT AT THE SHOW GROUNDS IT HAS OR SHOWS, IN THE OPINION OF THE CHIEF STEWARD OR HIS NOMINEE EVIDENCE OF HAVING HAD A PERMANENT TOOTH. A TOOTH WHICH HAS ERUPTED FROM THE GUM IN WHOLE OR PART SHALL BE DEEMED TO BE A PERMANENT TOOTH.

PRIZE RIBBONS

Subject to the Regulations, ribbons may be awarded throughout the Beef, Beef Carcase, and Dual Purpose Sections in accordance with the following table:

Up to 5 exhibits	3 ribbons
6 to 10 exhibits	4 ribbons
11 to 20 exhibits	5 ribbons
21 to 30 exhibits	6 ribbons
Over 31 exhibits	7 ribbons

An exhibitor may enter up to four animals in any one class, of which only two may be shown.

The Beef Cattle Breeds are divided into Groups which are based on the number of entries of each breed at the previous Royal Melbourne Show.

Group A — Beef Shorthorn
Poll Shorthorn
Hereford
Poll Hereford
Angus
Santa Gertrudis
Murray Grey
Charolais
Simmental
South Devon

Group B — Brahman
Limousin

Group C — Devon and Poll Devon
Galloway
Belted Galloway
Chianinia
Lincoln Red
Luing
Any other recognised Beef Breed.

All animals entered in the Beef Cattle Section must be registered in a recognised Herd Book of their breed and have a background of at least four recorded generations of their breed with the exception of Braford and Brangus which must be registered in a recognised Herd Book of their breed only.

The following regulations peculiar to individual breeds shall apply:

In the case of **Beef Shorthorns** — no heifer born twin or triplet with a bull will be eligible for exhibition until such time as she has produced a calf and no dehorned animals will be eligible. In the case of Hereford, and Devon all females not of age for adult registration must be the progeny of registered sires and dams and duly recorded as progeny.

In the case of **Poll Shorthorns** only naturally polled animals may be exhibited.

In the case of **Poll Herefords** all entries will be subjected to a six generation check for genital abnormalities known to the Breed Society and animals which do not meet the standards complimentary to the Australian Poll Hereford Society's Seal of Approval will be ineligible.

In the case of **Murray Greys** only animals which comply with Rule 11 "Exhibition of Stock" in the Rules of the Murray Grey Beef Cattle Society shall be eligible to compete.

SUPREME BEEF BREED BULL

A trophy donated by D. S. MacGREGOR, M.B.E., Dalmore, Baringhup, Vic., and \$2000 presented by THE FEDERATION INSURANCE LTD., will be awarded for the Supreme Beef Breed Bull of the Show, (\$65) and \$375 presented by FEDERATION INSURANCE LTD. will be awarded to the Reserve Bull. (\$65a)

Judging for this award will take place on the Main Arena commencing at 10.15 a.m. on Tuesday, 24th September, 1985.

The Champion Bull of each breed will be eligible to compete and the judges of all Beef breeds will be invited to place the bulls in their order of preference.

reserve 1316

SUPREME BEEF BREED FEMALE

A trophy donated by D.S. Mac GREGOR, M.B.E., "Dalmore", Baringhup, and \$1500 presented by FEDERATION INSURANCE LTD., will be awarded to the Supreme Beef Breed Female of the Show. (\$65b)

Judging for this award will take place on the Main Arena commencing at 9.30 a.m. on Tuesday, 24th September, 1985.

The Champion Female of each breed will be eligible to compete and the judges of all breeds will be invited to place the females in their order of preference.

reserve: 1353

Best Maintained Beef Breed
Santa Gertrudis (1), Simmental (2), Charolais (3)

3 - 2

BEEF BREEDS

BEEF & DUAL PURPOSE CATTLE

Steward in Chief Beef Cattle:

Mr. D. S. Macgregor, M.B.E., 'Dalmore', Baringhup, 3463

Deputies:

Mr. R. Potter, 'Yarram Park', Willaura, 3291

Mr. I. Starritt, 'Kelso Park', Tatura, 3616.

BEEF BREEDS

Multiple Breed Sponsors

DALGETY FARMERS LIMITED - \$82

GROUP A BREEDS

EXHIBITORS ARE ADVISED THAT THEY SHOULD CAREFULLY PERUSE THE CONDITIONS OF ENTRY AND EXHIBITION AS WELL AS THE RULES FOR BEEF BREEDS.

The classes listed hereunder are supplied for the following breeds:

BEEF SHORTHORN
POLL SHORTHORN
HEREFORD
POLL HEREFORD
ANGUS
SANTA GERTRUDIS
MURRAY GREY
CHAROLAIS
SIMMENTAL
SOUTH DEVON

PRIZE MONEY

Unless otherwise stated the prizes in each class are (First, \$11; Second, \$5; Third, \$2).

BEEF SHORTHORN 1985 FEATURE BREED

Judge: Mr. G. Williamson, 'Caskieben', Carisbrook, Vic. 3464

Stewards:

Mr. A. J. Fiskien

Mr. C. Dugdale

Mr. D.A. Coutts

Class A01 - Bull, Born on or Between 1st August, 1984 and 30th September, 1984 (Over 12 Months and Not Over 14 Months).

- 1 322 Burke J & M P, GOLDEN VALLEY OFFICAL 38537 (JO 634), 2.8.84, S. Gairnshiel Ottoman : D. Golden Valley Lovely Gaiety
- 3 323 Twomey N & W, WAYANDAH GENERAL 38579 (NWT 272), 8.8.84, S. Wayandah Cadet : D. Wayandah Jealous Maid 5th
- 324 Whitney Pastoral Co P/L, COOMBING MARATHON 2ND 38560 (TI 55), 10.8.84, S. Golden Valley Ledger : D. Coombing Martha 26th
- 325 Peterson K S, CHRYSTAL SPRINGS OVERDRAFT 38546 (KSP 408), 21.8.84, S. Morningtime Barbusse : D. Gairnshiel Orange Blossom 49th
- 326 Swan A, S, L, J & J, SWANLEA PRINCE HARRY 38573 (SWN 44), 24.8.84, S. Swanlea Harrison : D. Swanlea Lady Di

- 1 327 Norris R A & B V, FAVERSHAM FLINDERS 38689 (RANE5), 2.9.84, S. Marrington Minstrel : D. Faversham Belle 2nd (A.I.)
FOR SALE
- 2 328 Falls R T & Y E & Sons, MALTON GENERATOR 38608 (MFS 566), 10.9.84, S. Malton Excellent : D. Malton Just Violet Menalicia
- 329 Norris R A & B V, FAVERSHAM FAIRMONT 38691 (RAN E11), 20.9.84, S. Marrington Minstrel : D. Faversham Rebecca 19th

Class A02 - Bull, Born on or Between 1st June, 1984 and 31st July, 1984, (Over 14 Months and Not Over 16 Months).

- 331 Crockford G & A, WYNDORA JUSTICE 38539 (GAC 108), 9.6.84, S. Pupanus Simon : D. Wyndora Landlady 3rd
- 332 Crockford G & A, WYNDORA JOH 38540 (GAC 109), 16.6.84, S. Woodleigh Undergraduate : D. Nalang Broadhooks Landlady 7th
- 333 Falls L J & L M, FAIRALLA GENERATOR (LFF 108), 26.6.84, S. Woodleigh Unicorn : D. Yaralla Just Aga Rosicia 2nd
FOR SALE
- 2 334 Moss Bank Partnership, MOSS BANK TORANA 38518 (TJD 491), 2.7.84, S. Kelso Kent : D. Moss Bank Cherry Plum
- 3 335 Morris D R & D L, HESKET SCOUT 38583 (PRM 261), 3.7.84, S. Morningtime Clearchus : D. Heskett Empress
- 5 336 Peterson K S, CHRYSTAL SPRINGS OPTOMIST 38545 (KSP 407), 5.7.84, S. Gairnshiel Manhatten : D. Malton Just Dainty Trolga
- 337 Ashley Mrs J J & Daughters, MORNINGTIME HYPERBOLUS 38512 (MDA 174), 7.7.84, S. Morningtime Agis : D. Yaralla Rosicia Broadhooks 2nd
- ~~338~~ Davis W J & Sons P/L, WOODLEIGH DONAR 38718 (WJAD 2036A), 7.7.84, S. Oakton Grandmaster : D. Woodleigh Welsh Blackberry
FOR SALE
- 339 Mills P A & W F, MOUNT ROUSE CHARLES 38542 (PAM 12), 11.7.84, S. Ingleton Idol : D. Mount Rouse Adelia
- 1 340 Whitney Pastoral Co P/L, COOMBING PRINCETOWN 3RD 38552 (TI 33), 15.7.84, S. Golden Valley Ledger : D. Coombing Princess Royal 95th
- 341 Falls R T & Y E & Sons, MALTON GLISTENER 38609 (MFS 537), 21.7.84, S. Tarrongyle Renison : D. Malton Mayside Rae 2nd
- 4 342 Falls R T & Y E & Sons, MALTON GREYSTOKE 38610 (MFS 538), 29.7.84, S. Tarrongyle Renison : D. Yaralla Pattie Quaen

Class A03 - Bull, Born on or Between 1st April, 1984, and 31st May, 1984 (Over 16 Months and Not Over 18 Months).

- ~~344~~ Moss Bank Partnership, MOSS BANK TALISMAN 38326 (TJD 469), 5.4.84, S. Kelso Kent : D. Moss Bank Jealous Lady 4th
- 2 345 Morris D R & D L, HESKET SOLICITOR 38475 (PRM 248), 8.4.84, S. Morningtime Clearchus : D. Heskett Lilywhite
- 3 346 McDonald Bros, LOCHABER CALEDON 38492 (S 10), 12.4.84, S. Faversham Tattersall : D. Lochaber Lustre Clare
- 1 347 McDonald Bros, LOCHABER CALLIOPE 38494 (S 14), 16.4.84, S. Faversham Tattersall : D. Lochaber Fancy Lady 14th
- 4 348 Moss Bank Partnership, MOSS BANK TRIUMPHANT 38327 (TJD 471), 18.4.84, S. Kelso Kent : D. Moss Bank Jealous Lady 2nd
- 349 Falls R T & Y E & Sons, MALTON GALAXY 38423 (MFS 510), 25.4.84, S. Tarrongyle Renison : D. Malton Eliza
- 350 Duffy Miss M A, RHYOLA BARON 38503 (RHY 13), 25.5.84, S. Terra Special 3rd : D. Marrington Queen 25th

Class A04 - Bull, Born on or Between 1st February, 1984 and 31st March, 1984 (Over 18 Months and Not Over 20 Months).

- 1 352 Morris D R & D L, HESKET SALMON 38330 (PRM 243), 19.2.84, S. Morningtime Clearchus : D. Woodleigh Quest Queen

BEEF SHORTHORN

353 Falls R T & Y E & Sons, MALTON GASON 38469 (MFS 499), 6.3.84, S. Tarrongyle Renison : D. Yaralla Una Just Dainty
FOR SALE

354 Moss Bank Partnership, MOSS BANK TELSTAR 38325 (TJD 467), 12.3.84, S. Kelso Kent : D. Moss Bank Bellona Maid

355 Ashley Mrs J J & Daughters, MORNINGTIME HERODOTUS 38311 (MDA 161), 13.3.84, S. Morningtime Agis : D. Morningtime Ultima Blossom

356 Larmour M R, TILLYBY ALFRED 38487 (MRL 22), 14.3.84, S. Brung Brungle Sailor : D. Brung Brungle Melba 8th

357 Crockford G & A, WYNDORA JEDDA 38384 (GAC 105), 25.3.84, S. Kelso Kenneth : D. Warwillah Mistress 6th

JUNIOR CHAMPION BULL - Society Sash and Cash Prize \$11: (S66)

RESERVE JUNIOR CHAMPION BULL - Society Sash: (S67)

Class A05 - Bull, Born on or Between 1st December 1983, and 31st January 1984 (Over 20 Months and Not Over 22 Months).

359 Falls R T & Y E & Sons, MALTON GRAND CONQUEST 38277 (MFS 496), 9.1.84, S. Malton Conquest : D. Malton Joanna Tretty

Class A06 - Bull, Born on or Between 1st October, 1983, and 30th November, 1983 (Over 22 Months and Not Over 2 Years).

361 Duffy Miss M A, RHYOLA ACE 38237 (RHY 9), 1.10.83, S. Marrington Overlord : D. Woodleigh Xenia

362 Swan A, S, L, J & J, SWANLEA CAMIRA 38152 (SWN 35), 9.10.83, S. Swanlea Captain Charles : D. Elston Princess 19th

363 Norris R A & B V, FAVERSHAM ENCOUNTER 38264 (RAN D7), 11.10.83, S. Marrington Minstrel : D. Faversham Eve 7th
FOR SALE

Class A07 - Bull, Born on or Between 1st July, 1983, and 30th September, 1983 (Over 2 Years and Not Over 2 Years 3 Months).

365 Falls L J & L M, FAIRALLA FICTION 38092 (LFF 93), 1.7.83, S. Heskett Nugget : D. Fairalla Adelia Wolgette
FOR SALE

366 Falls R T & Y E & Sons, MALTON FLANKER 38131 (MFS 439), 20.7.83, S. Tarrongyle Renison : D. Yaralla Just Violet Rae

367 Falls R T & Y E & Sons, MALTON FAIRMONT 38125 (MFS 444), 2.8.83, S. Tarrongyle Renison : D. Yaralla Queen Panwin Kaye 2nd

368 Moss Bank Partnership, MOSS BANK SPECULATOR 38144 (TJD 456), 2.8.83, S. Kelso Kent : D. Moss Bank Marigold Lady

369 Swan A, S, L, J & J, SWANLEA APPOLLO 38151 (SWN 33), 10.8.83, S. Loddonlea Captains Courageous : D. Elston Silver Joan 4th

370 Twomey N & W, WAYANDAH MADISON 38120 (NWT 235), 10.8.83, S. Deepwater Majesty : D. Wayandah Fashion

371 Ashley Mrs J J & Daughters, MORNINGTIME FARADAY 38232 (MDA 149), 20.8.83, S. Morningtime Agis : D. Morningtime Jennifer

Class A08 - Bull, Born on or Between 1st April, 1983, and 30th June 1983 (Over 2 Years 3 Months and Not Over 2 1/2 Years).

373 Moss Bank Partnership, MOSS BANK SENSATION 37985 (TJD 432), 10.4.83, S. Kelso Kent : D. Moss Bank Rose Queen 3rd

374 McDonald Bros, LOCHABER BEN NEVIS 38020 (P 61), 11.4.83, S. Faversham Tattersall : D. Lochaber Enid 7th

375 Falls R T & Y E & Sons, NULLAMANNA HUM 38013 (MKD 251), 16.4.83, S. Nullamanna Hans : D. Nullamanna Lass Ultra

376 Peterson K S, CHRYSTAL SPRINGS NIOKA 37952 (KSP 370), 18.4.83, S. Morningtime Barbusse : D. Chrystal Springs Alice 6th

377 Twomey N & W, WAYANDAH CONVIVIAL 38070 (NWT 221), 11.5.83, S. Wayandah Limelight : D. Wayandah Clipper 3rd

378 Burke J & M P, GOLDEN VALLEY OFFICER 38066 (JO 603), 2.6.83, S. Gairnshiel Ottoman : D. Golden Valley Lovely Gaiety

379 Balderstone Pastoral Co., INGLETON KEITH 38104 (PTB 369), 10.6.83, S. Ingleton Glen : D. Ingleton Beth 9th

380 Davis W J & Sons P/L, WOODLEIGH CHARLESTON 38185 (WJAD 2032), 21.6.83, S. Woodleigh Union Jack : D. Woodleigh Veronica Ethel

Class A09 - Bull, Born on or Between 1st October, 1981, and 31st March, 1983 (Over 2 1/2 Years and Not Over 4 Years).

382 Bowen E L, MOSS BANK ROSICRUCIAN 37671 (TJD 381), 6.4.82, S. Kelso Kent : D. Moss Bank Rose Queen

383 Larmour M R, BRUNG BRUNGLE URGENT 37695 (FCL 917), 25.4.82, S. Brung Brungle Punchbowl : D. Brung Brungle Orange Blossom 30th

384 Schurmann R & Sons, DALLAS JEWEL 38453 (JKB 224), 28.8.82, S. Yaralla Valiant : D. Dallas Cactus 3rd

385 Ashley Mrs J J & Daughters, MORNINGTIME EURYMEDON 37862 (MDA 135), 4.9.82, S. Morningtime Agis : D. Calare Rosa Royal 3rd

386 Duffy Miss M A, RHYOLA ARCTIC 37860 (RHY 3), 23.9.82, S. Kelso Gordon : D. Lochaber Countess Nicki

387 Falls R T & Y E & Sons, MALTON EXTRACT 37831 (MFS 386), 2.10.82, S. Tarrongyle Renison : D. Yaralla Just Violet Quenاليا
FOR SALE

388 Falls T, YARALLA EMBLEM 38034 (TFY 1821), 6.10.82, S. Woodleigh Unicorn : D. Yaralla Broad Hooks Bellicia 2nd
FOR SALE

389 Norris R A & B V, FAVERSHAM DRIVER 38133 (RAN 554), 22.12.82, S. Marrington Minstrel : D. Faversham Eve 7th
FOR SALE

390 Falls R T & Y E & Sons, NULLAMANNA ICEBERG 37927 (MKD 245), 18.2.83, S. Malton Bellvue : D. Nullamanna Dainty 2nd

SENIOR CHAMPION BULL - Society Sash and Cash Prize of \$11: (S68)

RESERVE SENIOR CHAMPION BULL - Society Sash: (S69)

GRAND CHAMPION BULL - Society Sash and Plaque Presented By ELDERS PASTORAL GROUP AND \$250 PRESENTED BY THE FEDERATION INSURANCE LIMITED: (S70).

Class A10 - *Best of Two Bulls Bred by Exhibitor and Selected From Classes A04 to A09. Prizes: \$9, \$4, Card.

392 Balderstone Pastoral Co.

393 Davis W J & Sons P/L

394 Falls R T & Y E & Sons

395 McDonald Bros

396 Moss Bank Partnership

397 Norris R A & B V

398 Peterson K S

399 Swan A, S, L, J & J

400 Whitney Pastoral Co P/L

Class A11 - Heifer, Born on or Between 1st July, 1984, and 30th September, 1984 (Over 12 Months and Not Over 15 Months).

402 Moss Bank Partnership, MOSS BANK MAY QUEEN 11TH 63162 (TJD 492), 3.7.84, S. Kelso Kent : D. Moss Bank Rose Queen 3rd

403 Davis W J & Sons P/L, WOODLEIGH DOROTHY MAY QUEEN 63451 (WJAD 2039A), 20.7.84, S. Oakton Grandmaster : D. Woodleigh Roma May Queen
FOR SALE

Arnott's Biscuits' THEATRE

18
Bands!

Arnott Bear invites you to come and enjoy the show at the Arnott's Biscuits' Theatre. 18 of Victoria's best school bands, musicians, singers and dancers celebrate our Aboriginal, colonial and multi-cultural traditions in song and dance.

Singers!

Musicians!

10 am to 9 pm each day.
Corner of Plummer and
Mitchell Avenues.

Admission
Free.

Dancers!

Come and
join us!



Alcoa Cash-a-Can Centre.



Turn aluminium cans into money at the Royal Show.

The Alcoa Show Cash-a-Can Centre will pay
60 cents a kilogram for aluminium cans.

Pick up a free collecting bag . . . and start
turning aluminium cans into money.
Keeps the Showgrounds clean and tidy.

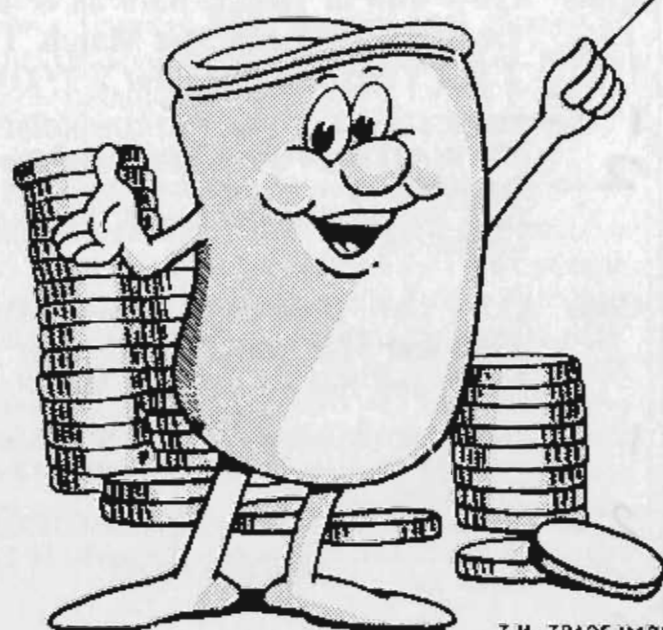

T.M. - TRADE MARK OF
ALCOA OF AUSTRALIA LIMITED

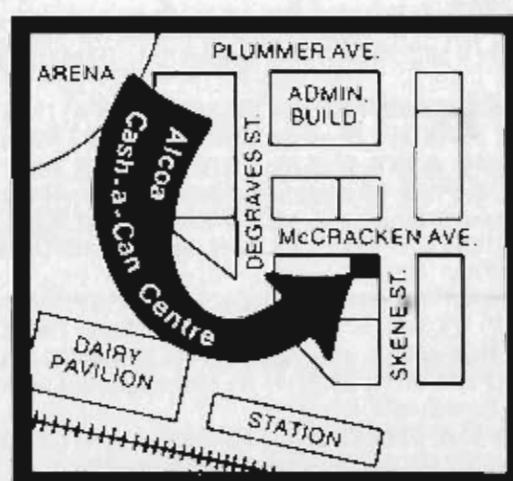

ALCOA
AUSTRALIA

BEEF SHORTHORN

- 404 Crockford G & A, WYNDORA LANDLADY 4TH 63207 (GAC 112), 26.7.84, S. Kelso Kenneth : D. Nalang Broadhooks Landlady 4th
FOR SALE
- 405 Swan A, S, L, J & J, SWANLEA MISS OLYMPIA 63240 (SWN 41), 29.7.84, S. Swanlea Beefeater : D. Elston Princess 20th
- 406 Falls R T & Y E & Sons, MALTON ELIZA TRACEY 2ND 63275 (MFS 542), 1.8.84, S. Tarrongyle Renison : D. Yaralla Eliza Alicia
- 3 407 Morris D R & D L, HESKET ETHEL 21ST 63253 (PRM 263), 3.8.84, S. Morningtime Clearchus : D. Hesketh Ethel 19th
- 408 Twomey N & W, WAYANDAH FASHION 5TH 63250 (NWT 271), 6.8.84, S. Wayandah Cadet : D. Wayandah Fashion
- 4 409 Balderstone Pastoral Co., INGLETION DUCHESS 30TH 63431 (PTB 431), 12.8.84, S. Ingleton Glen : D. Ingleton Duchess 9th
- 410 Falls T, YARALLA JUSTINE SUSIE (TFY 1860), 21.8.84, S. Wayandah Squatter : D. Yaralla Justine Broadhooks Roslyn
- 411 Burke J & M P, GOLDEN VALLEY LAVENDER ODETTE 63346 (JO 636), 10.9.84, S. Gairnshiel Ottoman : D. Golden Valley Lavender Girl
- 412 Norris R A & B V, FAVERSHAM AUGUSTA JANE 10TH 63402 (RAN E9), 15.9.84, S. Marrington Minstrel : D. Faversham Augusta Jane 7th

Class A12 - Heifer, Born on or Between 1st April, 1984 and 30th June, 1984 (Over 15 Months and Not Over 18 Months).

- 414 Ashley Mrs J J & Daughters, MORNINGTIME ROYAL CAMBA 62934 (MDA 166), 1.4.84, S. Morningtime Cambyses : D. Calare Rosa Royal 3rd
- 415 Grigg R K, K N & J, PUPANUS IRIS 3RD 63133 (RKG 8), 10.4.84, S. Pupanus Simon : D. Fulham Iris 4th
- 416 Ashley Mrs J J & Daughters, MORNINGTIME LADY WESTON 2ND 63174 (MDA 169), 22.4.84, S. Morningtime Agis : D. Morningtime Ultima Lady Weston
- 417 Spencer D V, ELANORA VIKKI AGI 63377 (DVS 372), 24.4.84, S. Morningtime Agis : D. Elanora Vikki
- 2 418 Falls R T & Y E & Sons, MALTON PANWIN BELINDA (A.I.) 63060 (MFS 512), 26.4.84, S. Malton Bouncer : D. Malton Panwin (A.I.)
- 1 419 Balderstone Pastoral Co., INGLETION BETTYL 63557 (PTB 405), 5.5.84, S. Ingleton Glen : D. Ingleton Betty 6th
- 420 Falls L J & L M, FAIRALLA UNA CAROL ROSICIA (LFF 105), 8.5.84, S. Woodleigh Unicorn : D. Yaralla Just Carol Rosicia 2nd
FOR SALE
- 421 Duffy Miss M A, RHYOLA BELLE BETH (TWIN) 63147 (RHY 11), 16.5.84, S. Terra Special 3rd : D. Marrington Belle 14th
- 422 Bowen E L, GLENMOUNT BESSIBELLE 63191 (ELB 39), 18.5.84, S. Yaralla Bondage : D. Yaralla Just Carol Cosicia
- 3 423 Morris D R & D L, HESKET STRAWBERRY 63117 (PRM 255), 22.5.84, S. Morningtime Clearchus : D. Hesketh Liberal
- 424 Moss Bank Partnership, MOSS BANK CHERRY BLOOM 9TH 63158 (TJD 485), 23.5.84, S. Kelso Kent : D. Moss Bank Cherry Plum 5th
- 425 Mills P A & W F, MOUNT ROUSE FLOSSWIN 2ND 63131 (PAM 9), 24.5.84, S. Malton Ace : D. Mount Rouse Flosswin
- 4 426 Morris D R & D L, HESKET BROADHOOKS SAPPHIRE 63119 (PRM 257), 25.5.84, S. Morningtime Clearchus : D. Hesketh Broadhooks Kerry
- 427 Peterson K S, CHRYSTAL SPRINGS VANITY 5TH 63209 (KSP 405), 6.6.84, S. Gairnshiel Hiawatha : D. Chrystal Springs Vanity 3rd

Class A13 - Heifer, Born on or Between 1st February, 1984 and 31st March, 1984 (Over 18 Months and Not Over 20 Months).

- 1 429 Peterson K S, CHRYSTAL SPRINGS LUSTRIOUS 7TH 62972 (KSP 389), 23.2.84, S. Mornington Barbusse : D. Chrystal Springs Lustrious
- 2 430 Ashley Mrs J J & Daughters, MORNINGTIME DUCHESS OF AGES 2ND 62933 (MDA 158), 28.2.84, S. Morningtime Agis : D. Newlyn Duchess 11th
- 3 431 Falls R T & Y E & Sons, MALTON BLOSSOM PRACEY (A.I.) 62964 (MFS 502), 15.3.84, S. Yaralla Peer : D. Malton Blossom Tracey

- 4 432 Willmer Miss A R, JUST ADELLE EMMALINE 63055 (AAW 4), 24.3.84, S. Wayandah Squatter : D. Yaralla Just Adelle Rosanna

JUNIOR CHAMPION HEIFER - Society Sash: (S71)

RESERVE JUNIOR CHAMPION HEIFER - Society Sash: (S72).

Class A14 - Heifer, Born on or Between 1st October, 1983 and 31st January, 1984 (Over 20 Months and Not Over 24 Months).

- 1 434 Burke J & M P, GOLDEN VALLEY GEISHA GIRL (A.I.) 62829 (JO 611), 2.10.83, S. Yaralla Waralou : D. Golden Valley Lavender Girl
- 2 435 Falls R T & Y E & Sons, MALTON QUEEN DAINTY TRULIA 2ND 62826 (MFS 493), 3.12.83, S. Tarrongyle Renison : D. Yaralla Queen Dainty Julia

Class A15 - Heifer, Born on or Between 1st April, 1983 and 30th September 1983, (Over 2 Years and Not Over 2 1/2 Years).

- 437 Grigg R K, K N & J, BAROOKA MAY QUEEN 13TH 62541 (BAR 1114), 11.4.83, S. Barooka Parader : D. Barooka May Queen 7th
- 4 438 Morris D R & D L, HESKET RINSO 62620 (PRM 240), 6.6.83, S. Deepwater Refiner : D. Hesketh Orange
- 439 Davis W J & Sons P/L, WOODLEIGH CARILLON BELLE 62681 (WJAD 2036), 3.7.83, S. Oakton Grandmaster : D. Woodleigh Unis Belle
- 3 440 Peterson K S, CHRYSTAL SPRINGS ORANGE BLOSSOM 63262 (KSP 374), 2.8.83, S. Morningtime Barbusse : D. Gairnshiel Orange Blossom 49th
- 2 441 Falls R T & Y E & Sons, MALTON BROAD HOOKS MENANNA 62732 (MFS 451), 9.8.83, S. Gairnshiel Manhattan : D. Malton Broad Hooks Wenanna 2nd
FOR SALE
- 442 Swan A, S, L, J & J, SWANLEA PRINCESS LEAH 62806 (SWN 32), 9.8.83, S. Loddonlea Captains Courageous : D. Loddonlea Princess 44th
- 1 443 Ashley Mrs J J & Daughters, MORNINGTIME MARTHA OF AGES 62833 (MDA 151), 29.9.83, S. Morningtime Agis : D. Woodleigh Vane Martha

Class A16 - Cow or Heifer, Born on or Between 1st April, 1982 and 31st March, 1983 (Over 2 1/2 Years and Not Over 3 1/2 Years).

- 1 445 Falls R T & Y E & Sons, MALTON ROSIE 62253 (MFS 372), 24.8.82, S. Tarrongyle Renison : D. Malton Rose
- 2 446 Crockford G & A, WYNDORA LANDLADY 3RD 62064 (GAC 88), 25.5.85, S. Kelso Kenneth : D. Nalang Broadhooks Landlady 4th

Class A17 - Cow, Born on or Between 1st April, 1980 and 31st March, 1982 (Over 3 1/2 Years and Not Over 5 1/2 Years).

- 1 448 Falls R T & Y E & Sons, MALTON BELLE QUEENANNA 61403 (MFS 215), 20.10.80, S. Yaralla Quarryman : D. Yaralla Belle Joanna
- 2 449 McDonald Bros, LOCHABER ETHEL LOREAL 8TH 61573 (T 68), 23.3.81, S. Faversham Tattersall : D. Lochaber Ethel Loreal 3rd

SENIOR CHAMPION COW - Society Sash: (S73).

RESERVE SENIOR CHAMPION COW - Society Sash: (S74).

GRAND CHAMPION COW OR HEIFER - Society Sash and Plaque Presented By ELDERS PASTORAL GROUP: (S75).

POLL SHORTHORN

Class A18 - *Group Prize: Best Three Head, Both Sexes to Be Represented and All Owned by the Exhibitor. Competition in This Class is Limited to Animals Exhibited in the Ordinary Classes. Prizes: \$9, \$4, Card.

- 451 Ashley Mrs J J & Daughters
- 452 Balderstone Pastoral Co.
- 453 Davis W J & Sons P/L
- 454 Duffy Miss M A
- 455 Falls R T & Y E & Sons **1**
- 456 Falls R T & Y E & Sons **2**
- 457 McDonald Bros **3**
- 458 Moss Bank Partnership
- 459 Norris R A & B V
- 460 Peterson K S
- 461 Swan A, S, L, J & J

Class A19 - *Sires' Progeny Group : Best Three Head, the Progeny of One Sire, Not Necessarily All Owned by the Exhibitor. The Name of the Sire to Be Given on the Entry Form. Competition in This Class is Limited to Animals Exhibited in the Ordinary Classes. Prizes \$9, \$4, Card.

- 463 Ashley Mrs J J & Daughters, GROUP BY MORNINGTIME AGIS **3**
- 464 Balderstone Pastoral Co., GROUP BY INGLETON GLEN
- 465 Burke J & M P, GROUP BY GAINSHIEL OTTOMAN
- 466 Davis W J & Sons P/L, GROUP BY OAKTON GRANDMASTER
- 1** 467 Falls R T & Y E & Sons, GROUP BY TARRONGYLE RENISON **1**
- 2** 468 McDonald Bros, GROUP BY FAVERSHAM TATTERSALL
- 469 Moss Bank Partnership, GROUP BY KELSO KENT
- 470 Norris R A & B V, GROUP BY MARRINGTON MINSTREL
- 471 Peterson K S, GROUP BY MORNINGTIME BARBUSSE

BEST MAINTAINED TEAM

Judging will take place daily from the opening day of the Show until the following Thursday, under the same scale of points as for the Inter-Breeds Competition. There is no entry fee and all exhibitors' teams will automatically compete for the prizes.

MOST SUCCESSFUL EXHIBITOR

A special sash will be awarded to the most successful exhibitor of each breed. Three points will be allotted for a first prize in each numbered class and in the Beef Carcase Section Pure-Bred classes, two points for a second and one point for a third prize.

In addition two points will be allotted for Grand Champion three for Senior and Junior Champions and two for Reserve Senior and Reserve Junior Champions. In the event of two or more exhibitors securing an equal number of points the exhibitor gaining the greatest number of first prizes shall be the winner.

SPECIAL PRIZES

JUNIOR CHAMPION BULL - Angus McNaughton Memorial Prize \$20 and the Tom Davidson Memorial Trophy.

SENIOR CHAMPION BULL - ICIANZ prize of \$50 presented by BEEF SHORTHORN SOCIETY OF AUSTRALIA: (S83).

GRAND CHAMPION BULL - \$5000 ELDERS PASTORAL GROUP FEATURE BREED AWARD and a SILVER CUP, presented by THE SHORTHORN SOCIETY OF THE UNITED KINGDOM OF GREAT BRITAIN AND IRELAND, will be awarded to the exhibitor of the Grand Champion Beef Shorthorn Bull; the Cup to be competed for in perpetuity, and the name of the winning animal and the exhibitor's name to be engraved on it each year. **384**

The Cup to remain the property of the Royal Agricultural Society of Victoria; a trophy order valued at \$50, presented by **THE BEEF SHORTHORN SOCIETY OF AUSTRALIA** will be awarded to the winner each year. (S84).

CLASS A10 - ROBERT CLARKE MEMORIAL TROPHY, a cash prize of \$30, presented through THE BEEF SHORTHORN SOCIETY OF AUSTRALIA (VICTORIAN COMMITTEE): (S85) **394**

JUNIOR CHAMPION HEIFER - A Trophy presented by D. L. & W. E. DAVIES, 'DALMA', COLERAINE.

SENIOR CHAMPION COW OR HEIFER - trophy presented by MR. K. S. PETERSON, 'CHRYSTAL SPRINGS', GLENROWAN. **419**

GRAND CHAMPION COW OR HEIFER - Trophy donated by ELANORA BEEF SHORTHORN STUD; (S87). **448**

CLASS A18 - ALEX LANG MEMORIAL TROPHY: a cash prize of \$30 presented through THE BEEF SHORTHORN SOCIETY OF AUSTRALIA (VICTORIAN COMMITTEE): (S88).

BEEF SHORTHORN SIRES' MEMORIAL - a special prize of \$10 will be awarded to the owner (at date of service) of the most successful sire in the Beef Shorthorn Section. Three points will be awarded for a first prize in classes A1 to A19 (excluding Class A10), two points for a second and one point for a third prize: (S89)

The name of the winning sire for the year and the names of the owner (at date of service) and breeder will be recorded upon an Honour Board, which will be displayed in the Cattle Pavilion, where Beef Shorthorns are displayed.

BEST MAINTAINED BEEF SHORTHORN TEAM: Prizes: First, \$25; Second, \$15; Third, \$10; Presented By THE BEEF SHORTHORN SOCIETY OF AUSTRALIA: (S90).

POLL SHORTHORN

Judge: Mr. J. Biggar, Chapelton, Castle Douglas, Kirkcudbrightshire, Scotland

Stewards:

Sir William McDonald
Mr. R.W. Pettitt
Mr. R.F.S. Stewart
Mr. S.G. Western
Mr. B. Minns

Class A01 - Bull, Born on or Between 1st August, 1984 and 30th September, 1984 (Over 12 Months and Not Over 14 Months).

473 Crilly J A & J E, LIMBU HOPEFUL (P) 84/01936 (JAC 87), 3.8.84, S. Broughton Park Challenge 21st (P) : D. Limbu Cherry (P)

POLL SHORTHORN

- 474 Williamson G R & J A, CASKIEBEN INGLEWOOD (P) DS 84/1143 (CAS 432), 4.8.84, S. Caskieben Eskimo (P) Ds : D. Caskieben Enid 5th
FOR SALE
- 475 Balderstone Pastoral Co, INGLETON LARK 84/01434 (ING 191), 6.8.84, S. Major Expect : D. Ingleton Cherry 2nd
- 476 Williams A J, KONGWAK REGENT 84/01745 (RSW 292), 7.8.84, S. Kimbolton Reuben 10th : D. Kongwak Fairy Queen Jean 4th
FOR SALE
- 477 Hunter G N, KELSO ANKARA 84/01048 (KELX56), 11.8.84, S. Yamburgan Corker 75th : D. Kelso Flora Belle 3rd
- 478 Bott A W & Sons, JEANVILLE ENERGETIC 84/01739 (ABS 148), 12.8.84, S. Jeanville Bionic : D. Jeanville Donation 10th
- 479 Bott A W & Sons, JEANVILLE EXPRESS 84/01741 (ABS 153), 22.8.84, S. Jeanville Luke : D. Cocomah Marguerite 39th
- 480 Sons B J Last &, GLEN ALVIE PARK FLAG 84/00966 (BJL 108), 28.8.84, S. Glen Alvie Park Century : D. Glen Alvie Park Cherry 2nd
- 481 Tippett A P & K P, GLENGYRON ROYAL EDITION (P) 84/02208 (TPS 334), 28.8.84, S. Kelso Royal Union : D. Glengyron Snow White 2nd (P)
- 482 Macartney T W, WILKEL BROSNANS JUNCTION 84/01277 (HLW 69), 6.9.84, S. Darweena Supreme Junction : D. Darweens Augusta 21st
- 483 Kelso Partnership, KELSO ARISTOCRAT (P) 84/1585 (KEL X73), 10.9.84, S. Kelso Vanguard (P) : D. Kelso Delia (P)
- 484 Tippett A P & K P, GLENGYRON ROYAL ESCORT (P) 84/02209 (TPS 335), 12.9.84, S. Kelso Royal Union : D. Glengyron Fanciful (P)
- 485 Kelso Partnership, KELSO AIR MARSHALL (P) 84/1587 (KEL X75), 18.9.84, S. Kelso Vanguard (P) : D. Kelso Wakeful Wonder (P)
- 486 Williams A J, KONGWAK CONDOR 2ND 84/03104 (RSW S17), 18.9.84, S. Kimbolton Reuben 10th : D. Kongwak Fairy Queen Jean 5th
FOR SALE
- 487 Ferguson F G, CHATSWOOD PARK ROANY SUPREME (121), 26.9.84, S. Evilro Roany : D. Glengyron Broadhooks 4th

Class A02 - Bull, Born on or Between 1st June, 1984 and 31st July, 1984, (Over 14 Months and Not Over 16 Months).

- 489 Williamson G R & J A, CASKIEBEN IVANHOE (P) DS 84/1140 (CAS 424), 1.6.84, S. Kelso Royal Rampart (P) Ds : D. Caskieben Broadhooks (P) Ds
FOR SALE
- 490 Crilly J A & J E, LIMBU HERCULES (P) 84/01934 (JAC 83), 11.6.84, S. Broughton Park Challenge 21st (P) : D. Limbu Fairy Clipper (P)
- 491 Meehan J M & P M, UMERELLA ORATOR (P) 84/03121 (MMJ 220), 10.7.84, S. Bogan Janitor (P) : D. Bogan Melba 27th (P)
FOR SALE
- 492 Davis W J & Sons P/L, WOODLEIGH ICARUS 84/00919 (WND 280), 21.7.84, S. Broome Karate Kid : D. Woodleigh Fiona Queen
- 493 Harris A & B, CAROUSEL IAN (P) 84/01300 (BAH 39), 22.7.84, S. Lone Pine Alexander 55th (P) : D. Lone Pine Cherry 4240th (P)
- 494 Killmister J J, COCOMAH BANGKOK (TW) (P) 84/01287 (JJK C74), 24.7.84, S. Redmarley Jason (P) : D. Cocomah Marguerite 66th (P)

Class A03 - Bull, Born on or Between 1st April, 1984, and 31st May, 1984 (Over 16 Months and Not Over 18 Months).

- 496 Peterson K S, CHRYSTAL SPRINGS HARLEY (P) 84/00169 (KLP 120), 4.4.84, S. Chrystal Springs Ben Lomond : D. Chrystal Springs Christabel (P)
- 497 Tippett A P & K P, GLENGYRON ROYAL EMPEROR (P) 84/00484 (TPS 323), 9.4.84, S. Kelso Royal Union : D. Glengyron Rose 6th (P)
- 498 Harry R T & J A, MORWEN PARK DOMINIC 84/01071 (MPH D05), 16.4.84, S. Morwen Park Regan : D. Morwen Park Marchiness
FOR SALE
- 499 Williamson L N, GAINSHIEL RANCHER (P) 84/2957 (GSL 439), 16.4.84, S. Gairnshiel Nimitz (P) : D. Gairnshiel Orange Blossom 41st (P) Ds

- 500 Balderstone Pastoral Co, INGLETON LEADER 84/00784 (ING 157), 20.4.84, S. Major Expect : D. Gairnshiel Melody 2nd
- 501 Bott A W & Sons, TEMPLEMORE FORMIDABLE 12TH 84/00879 (ADW H22), 20.4.84, S. Bayview Formidable (Tw) : D. Templemore Marjorie 9th
- 502 Crilly J A & J E, LIMBU HALLMARK (P) 84/01933 (JAC 79), 20.4.84, S. Broughton Park Challenge 21st (P) : D. Limbu Queen (P)
- 503 Bott A W & Sons, JEANVILLE EASTER 84/00796 (ABS 146), 22.4.84, S. Jeanville Badger : D. Jeanville Betty 3rd
- 504 McKenna J M & Co, HARTWOULD IAN 84/00198 (JMM 487), 1.5.84, S. Hartwould Charger : D. Hartwould Princess Ingrid
- 505 Williamson L N, GAINSHIEL RED ANCHOR (P) 84/2986 (GSL 444), 1.5.84, S. Meriwong Texture (P) : D. Gairnshiel Orange Blossom 13th (P)
- 506 Thomas J W, MURNONG SUPER CASPA 84/00846 (231), 5.5.84, S. Brippick Caspa : D. Murnong Cynthia 8th
- 507 Tippett A P & K P, GLENGYRON DALTON (P) 84/00582 (TPS 329), 16.5.84, S. Merrindal Vernon : D. Glengyron Red Princess
- 508 Thomas J W, MURNONG CASPA 8TH 84/00849 (271), 19.5.84, S. Brippick Caspa : D. Murnong Cynthia 10th
- 509 Davis W J & Sons P/L, WOODLEIGH IMPERIAL 84/00237 (WND 262), 25.5.84, S. Fourways Trooper : D. Woodleigh Fragrant Fairy
- 510 Williams A J, KONGWAK ALASKA 84/00285 (RSW 289), 28.5.84, S. Kelso Whyalla : D. Kongwak Michelle
FOR SALE

Class A04 - Bull, Born on or Between 1st February, 1984 and 31st March, 1984 (Over 18 Months and Not Over 20 Months).

- 512 McKenna J M & Co, HARTWOULD ILLUSTRIOUS 84/00014 (JMM 475), 6.2.84, S. Hartwould Charger : D. Hartwould Careless 2nd
- 513 Williams A J, KONGWAK FIELDER 2ND 84/00322 (RSW 282), 12.2.84, S. Kimbolton Reuben 10th : D. Kongwak Flower Queen 3rd
FOR SALE
- 514 Williamson G R & J A, CASKIEBEN IRONSIDE (P) DS 84/1136 (CAS 47), 16.2.84, S. Caskieben Eskimo (P) Ds : D. Caskieben Gwendoline 16th (P) Ds
FOR SALE
- 515 Williams A J, KONGWAK KIMBA 84/00284 (RSW 286), 2.3.84, S. Kimbolton Reuben 10th : D. Kongwak Fairy Queen Jean 3rd
- 516 Crilly J A & J E, KELSO APEX (P) DS 84/00052 (KEL X27), 8.3.84, S. Gairnshiel Magnum (P) : D. Kelso Cherrie 2nd (P) Ds
- 517 Chipperfield Mr & Mrs G & Miss K, WINGANA PATRICK 84/00906 (WIG 41), 22.3.84, S. Kongwak Jack Two : D. Stratherne Patricia 129th
FOR SALE
- 518 Harry R T & J A, MORWEN PARK DEHNE 84/01069 (MPH D03), 29.3.84, S. Morwen Park Christopher : D. Kevaree Missie 2nd
FOR SALE

JUNIOR CHAMPION BULL - Society Sash and Cash Prize \$11: (S66)

RESERVE JUNIOR CHAMPION BULL - Society Sash: (S67)

Class A05 - Bull, Born on or Between 1st December 1983, and 31st January 1984 (Over 20 Months and Not Over 22 Months).

- 520 Kelso Partnership, KELSO YANAGIYA (P) 83/2077 (KEL W84), 2.12.83, S. Mandalong Super Invader (P) : D. Kelso Comet Cora (P)
- 521 Steer F H, MYRTLE VALE DEFIANT (P) 83/02289 (MV D46), 2.12.83, S. Darweena Junction : D. Kevaree Glee Bell 3rd
- 522 Williamson L N, GAINSHIEL QANTAS (P) 83/2602 (GSL 356), 18.12.83, S. Gairnshiel Orleans (P) : D. Gairnshiel Orange Blossom 24th (P)
- 523 McKenna J M & Co, HARTWOULD ISAAC 84/00012 (JMM 471), 5.1.84, S. Bayview Keeper 4th : D. Hartwould Matilda 6th

POLL SHORTHORN

- 524 McKenna J M & Co, HARTWOULD INNOCUOUS 84/00013 (JMM 472), 6.1.84, S. Hartwould Charger : D. Hartwould Virginia 3rd
- 525 Windermere Pastoral Co, ERRINGIBBA RED GUEST 7TH 84/02203 (SRT 602), 10.1.84, S. Weebollabolla Guest : D. Erringibba Crimson 3rd

Class A06 – Bull, Born on or Between 1st October, 1983, and 30th November, 1983 (Over 22 Months and Not Over 2 Years).

- 527 Steer F H, MYRTLE VALE DOMINATOR (P) 83/01424 (MV D28), 2.10.83, S. Kelso Shakespeare : D. Caralou Joan Maree
- 528 Morgan G E, THE GROVE LANCELOT (P) 83/02447 (GMG 985), 4.10.83, S. Yamgurgan Corker 43rd : D. The Grove Daphne 7th
- 529 Balderstone Pastoral Co, INGLETION GOLORE 83/01690 (ING 140), 13.10.83, S. Major Expect : D. Glenalpine Artenay
- 530 Kelso Partnership, KELSO ZONE (P) 83/1969 (KEL W74), 17.10.83, S. Yamburgan Corker 75th (P) : D. Kelso Gay Lorna (P)
- 531 Meehan J M & P M, UMERELLA NOMINATOR (P) 83/02360 (MMJ 209), 25.10.83, S. Broughton Park Challenge 21st (P) : D. Umerella Bright Eliza (P)
FOR SALE
- 532 Williamson G R & J A, CASKIEBEN HAYWARD (P) DS 83/1558 (CAS 341), 26.10.83, S. Caskieben Eskimo (P) Ds : D. Caskieben Carol 10th
FOR SALE
- 533 Morgan G E, THE GROVE LEGEND (P) 83/19812 (GMG 1021), 1.11.83, S. Yamburgan Corker 43rd : D. The Grove Una 3rd
- 534 Windermere Pastoral Co, ERRINGIBBA RED GUEST 6TH 83/02581 (SRT 601), 5.11.83, S. Weebollabolla Guest : D. Erringibba Kate 20th
- 535 Balderstone Pastoral Co, INGLETION CONDOR 83/01692 (ING 148), 7.11.83, S. Major Expect : D. Glenalpine Fiona 2nd
- 536 Windermere Pastoral Co, ERRINGIBBA BLAKE 83/02584 (SRT 621), 7.11.83, S. Boonal Donald 7th : D. Erringibba Helena
- 537 Meehan J M & P M, UMERELLA NATIONAL (P) 83/02359 (MMJ 208), 15.11.83, S. Broughton Park Challenge 21st (P) : D. Umerella Bright Rose (P)
FOR SALE
- 538 Balderstone Pastoral Co, INGLETION GOOFY 83/02611 (ING 153), 27.11.83, S. Major Expect : D. Ingleton Mayflower 7th
- 539 Allen E C & Sons, HILLSMEADE SUPER INVADER 83/02404 (LA C01), 28.11.83, S. Mandalong Super Invader : D. Kelso Wakeful Daisy

Class A07 – Bull, Born on or Between 1st July, 1983, and 30th September, 1983 (Over 2 Years and Not Over 2 Years 3 Months).

- 541 Falls L J & L M, FAIRALLA EDGAR 83/01950 (CLF 20), 7.7.83, S. Fairalla Super Baronet (P) : D. Fairalla Camleer Rose (P)
- 542 Morgan G E, THE GROVE LABUS (P) 83/02465 (GMG 1042), 18.7.83, S. The Grove Fiasco : D. The Grove Annabelle 5th
- 543 Sons B J Last &, YAMBURGAN CLAYTON 25TH 83/01478 (YY 319), 10.8.83, S. Darweena Challenge 5th : D. Yamburgan Mayflower 79th
- 544 Balderstone Pastoral Co, INGLETION GUBBA 83/00583 (ING 120), 13.8.83, S. Ingleton Ajax : D. Ingleton Fiona 5th
- 545 Kelso Partnership, KELSO ZAMBESI (P) 83/858 (KEL W45), 18.8.83, S. Kelso Vanguard (P) : D. Kelso Faithful (P)
- 546 Harry R T & J A, MORWEN PARK CHARLES 83/02355 (MPH C05), 7.9.83, S. Kelso Rescue : D. Kelso Roxanne
FOR SALE
- 547 Williamson G R & J A, CASKIEBEN HEADMAN (P) DS 83/1549 (CAS 324), 7.9.83, S. Kelso Royal Rampart (P) Ds : D. Caskieben Princess 64th
FOR SALE
- 548 McKenna J M & Co, KELSO ZEERUST 83/01120 (KEL W61), 11.9.83, S. Mandalong Supel Invader : D. Kelso Wakeful Wonder

Class A08 – Bull, Born on or Between 1st April, 1983, and 30th June 1983 (Over 2 Years 3 Months and Not Over 2 1/2 Years).

- 550 Morgan G E, THE GROVE LEVERAGE (P) 83/02623 (GMG 1064), 2.4.83, S. The Grove General : D. The Grove Nell 8th
- 551 Steer F H, MYRTLE VALE DICTATOR (P) 83/01422 (MV D6), 5.4.83, S. Kelso Shakespeare : D. Llandillo Tramp
- 552 Williamson G R & J A, GAIKNSHIEL ROYAL QUICKSTEP (P) DS 83/2607 (GSL 339), 19.4.83, S. Kelso Royal Rampart (P) Ds : D. Gairnshiel Melody 13th (P)
- 553 McKenna J M & Co, HARTWOULD HULK 83/00068 (JMM 439), 21.4.83, S. Hartwould Charger : D. Hartwould Cherry Brandy 2nd

Class A09 – Bull, Born on or Between 1st October, 1981, and 31st March, 1983 (Over 2 1/2 Years and Not Over 4 Years).

- 555 Chirnside M L, R & I J, DOOLIBAH ALEXANDER 27TH 82/01759 (E 613), 6.7.82, S. Lone Pine Alexander 14th : D. Milgarra Crocus 8th
- 556 Windermere Pastoral Co, ERRINGIBBA ROYAL GUEST 4TH 82/02407 (SRT 569), 2.10.82, S. Weebollabolla Guest : D. Erringibba Royal Patricia
- 557 Windermere Pastoral Co, ERRINGIBBA MONARCH 2ND 82/02406 (SRT 548), 5.10.82, S. Erringibba Red Venture 2nd : D. Erringibba Miranda 6th
- 558 Harris A & B, CAROUSEL GUY (P) 82/01550 (BAH 26), 4.11.82, S. Wilkel Winton (P) : D. Carousel Pride (P)
- 559 Windermere Pastoral Co, ERRINGIBBA GUEST 10TH 82/02441 (SRT 587), 23.11.82, S. Weebollabolla Guest : D. Erringibba Peace 4th

SENIOR CHAMPION BULL - Society Sash and Cash Prize of \$11: (\$68)

RESERVE SENIOR CHAMPION BULL - Society Sash: (\$69)

GRAND CHAMPION BULL - Society Sash and Plaque Presented By ELDERS PASTORAL GROUP AND \$250 PRESENTED BY THE FEDERATION INSURANCE LIMITED: (\$70).

Class A10 – *Best of Two Bulls Bred by Exhibitor and Selected From Classes A04 to A09. Prizes: \$9, \$4, Card.

- 561 Balderstone Pastoral Co
- 562 Davis W J & Sons P/L
- 563 Harry R T & J A
- 564 Kelso Partnership
- 565 McKenna J M & Co
- 566 McKenna J M & Co
- 567 Meehan J M & P M
- 568 Morgan G E
- 569 Tippet A P & K P
- 570 Williams A J
- 571 Williamson G R & J A
- 572 Windermere Pastoral Co
- 573 Windermere Pastoral Co

Class A11 – Heifer, Born on or Between 1st July, 1984, and 30th September, 1984 (Over 12 Months and Not Over 15 Months).

- 575 Killmister J J, COCOMAH COUNTESS 43RD (P) 84/01420 (JK C69), 8.7.84, S. Redmarley Jason (P) : D. Cocomah Countess 36th (P)
- 576 Macartney T W, DARWEENA GILLIAN 15TH 19226 (EHS 499), 16.7.84, S. Weemabah Bonza 17th : D. Darweena Gillian 13th
- 577 Norris D A & W W, THE FUTURE DUCHESS (PDS) 84/03259 (DWN E1), 19.7.84, S. Kimbolton Rasputin 3rd (P) : D. Pine Vale Duchess 14th (Dshba)
- 578 Bott A W & Sons, JEANVILLE LADY 10TH 84/01872 (ABS 147), 28.7.84, S. Jeanville Bionic : D. Jeanville Lady (S.H.B.A.)

POLL SHORTHORN

- 579 Harry R T & J A, KELSO DUCHESS EVELYN 84/01199 (KEL X50), 3.8.84, S. Kelso Wayahead : D. Kelso Duchess Eve 2nd
- 3 580 Williams A J, KONGWAK MADGE 84/01876 (RSW 295), 15.8.84, S. Kimbolton Reuben 10th : D. Kongwak Helen 4th
- 581 Sons B J Last &, GLEN ALVIE PARK WAVE 3RD 84/00932 (BJL 106), 18.8.84, S. Glen Alvie Park Century : D. Glen Alvie Park Wave 2nd
- 582 ~~Bott A W & Sons, JEANVILLE FAIR LADY 12TH 84/01873 (ABS 151), 21.8.84, S. Jeanville Luke : D. Jeanville Fair Lady 7th~~
- 4 583 Ferguson F G, CHATSWOOD PARK BROADHOOKS 120TH (120), 20.9.84, S. Evilo Roany : D. Glengyron Broadhooks 7th
- 584 Ferguson F G, CHATSWOOD PARK MADONNA (122), 28.9.84, S. Evilo Roany : D. Dandaloo Madonna
- 585 ~~Macartney T W, ELLIMO WAVE 84/02182 (TWM D01), 29.9.84, S. Lone Pine Astor 4th : D. Lone Pine Wave 289th~~

Class A12 - Heifer, Born on or Between 1st April, 1984 and 30th June, 1984 (Over 15 Months and Not Over 18 Months).

- 2 587 Kelso Partnership, KELSO BRENDA 3RD (P) 84/959 (KEL X31), 14.4.84, S. Kelso Vanguard (P) : D. Kelso Bloom 3rd (P)
- 1 588 Balderstone Pastoral Co, INGLETION FIONA 9TH 84/00943 (ING 158), 20.4.84, S. Major Expect : D. Glenalpine Fiona Wildcat
- 589 Tippett A P & K P, GLENGYRON AUGUSTA 5TH (P) 84/00612 (TPS 326), 29.4.84, S. Kelso Royal Union : D. Glengyron Augusta (P)
- 590 Williams A J, KONGWAK JOYCE 84/00298 (RSW 288), 4.5.84, S. Kimbolton Intrigue 2nd : D. Kimbolton Joyce 32nd
- 591 Meehan J M & P M, UMERELLA ROYAL SUMMER ROSE 2ND (P) 84/03437 (MMJ 231), 15.5.84, S. Umerella Kermit (P) : D. Corynnia Summer Rose 2nd (P) **FOR SALE**
- 592 Steer F H, MYRTLE VALE GLEE BELL 4TH (P) 84/01003 (MV E19), 6.6.84, S. Darweena Junction : D. Mandalong Glee Bell 3rd
- 4 593 McKenna J M & Co, HARTWOULD DEBUTANTE 10TH 84/00935 (JMM 492), 8.6.84, S. Bundaleer Lehmann : D. Hartwould Debutante 5th
- 3 594 Killmister J J, COCOMAH MARGUERITE 91ST (P) 84/00570 (JJK C53), 11.6.84, S. Redmarley Jason (P) : D. Cocomah Marguerite 47th (P)
- 595 Kilburn R & K L, DOBEN PARK ROSIE JO 4TH (P) 84/01319 (DAB 20), 18.6.84, S. Karoonda Park Zany (P) : D. Doben Park Rosie Jo (P)
- 596 Harris A & B, CAROUSEL LADY KATE 3RD (P) 84/01299 (BAH 38), 26.6.84, S. Carousel Guy (P) : D. Carousel Lady Kate (P)

Class A13 - Heifer, Born on or Between 1st February, 1984 and 31st March, 1984 (Over 18 Months and Not Over 20 Months).

- 598 ~~Last S, GLEN ALVIE PARK ROANY 15TH 84/00392 (BJL 105), 5.2.84, S. Glen Alvie Park Bronco : D. Lone Pine Roany 3249th~~
- 599 ~~Meehan J M & P M, UMERELLA ROYAL BUTTERFLY (P) 84/00108 (MMJ 215), 25.2.84, S. Umerella Kermit (P) : D. Hartwould Amelia Butterfly 3rd (P) **FOR SALE**~~
- 1 600 Killmister J J, COCOMAH MARGUERITE 89TH (P) 84/00196 (JJK C39), 7.3.84, S. Llandillo Benjamin (P) : D. Cocomah Marguerite 54th (P)
- 3 601 Windermere Pastoral Co, ERRINGIBBA PATRICIAS GUEST 84/02380 (SRT 638), 14.3.84, S. Weebollabolla Guest : D. Erringibba Royal Patricia
- 2 602 Chipperfield Mr & Mrs G & Miss K, WINGANA HEIRESS 84/01051 (WIG 42), 26.3.84, S. Kongwak Jack Two : D. Kongwak Heiress

JUNIOR CHAMPION HEIFER - Society Sash: (S71)

588
RESERVE JUNIOR CHAMPION HEIFER - Society Sash: (S72).

Class A14 - Heifer, Born on or Between 1st October, 1983 and 31st January, 1984 (Over 20 Months and Not Over 24 Months).

- 604 Balderstone Pastoral Co, INGLETION ROSE 11TH 83/02256 (ING 127), 3.10.83, S. Major Expect : D. Newbold Kosciusko Rose 4th
- 2 605 Allen E C & Sons, DARWEENA RUBY 12TH 83/02882 (ENS 473), 12.10.83, S. Darweena Corker : D. Darweena Ruby 4th
- 3 606 Harry R T & J A, MORWEN PARK PETUNIA (O.T.) 83/02706 (MPH C08), 26.10.83, S. Mandalong Super Elephant : D. Mandalong Petunia 8th
- 607 ~~Allen P K & C J, BALLINA POPPY 4TH 323390 (869), 27.10.83, S. Ballina Festival : D. Ballina Poppy~~
- 4 608 Windermere Pastoral Co, ERRINGIBBA GRACEFULS GUEST 83/03612 (SRT 614), 10.11.83, S. Weebollabolla Guest : D. Erringibba Graceful 4th
- 1 609 Steer F H, MYRTLE VALE ROANY MAY (P) 83/03031 (MV D49), 5.12.83, S. Kelso Shakespeare : D. Kevaree Roany

Class A15 - Heifer, Born on or Between 1st April, 1983 and 30th September 1983, (Over 2 Years and Not Over 2 1/2 Years).

- 2 611 ~~Allen E C & Sons, KELSO EFFIE 75TH 83/00145 (KEL W21), 3.4.83, S. Yamburgan Corker 75th : D. Kelso Effie 50th~~
- 612 Balderstone Pastoral Co, INGLETION FIONA 7TH 83/00308 (ING 113), 18.4.83, S. Major Expect : D. Glenalpine Fiona Wildcat
- 613 ~~Williamson L N, GAIRNSHIEL CHERRY SPOT 20TH (P) 83/3632 (GSL 340), 19.4.83, S. Meriwong Texture (P) : D. Gairnshiel Cherry Spot 3rd (P)~~
- 1 614 Chipperfield Mr & Mrs G & Miss K, BELMORE GAIETY 22ND 83/02584 (IAW 360), 25.6.83, S. Gumble Hamish : D. Yamburgan Mayflower 75th
- 615 Alberni M, HARTWOULD MOLLY 8TH 83/01846 (JMM 443), 3.8.83, S. Hartwould Expectation : D. Hartwould Molly
- 3 616 Williams A J, KONGWAK QUAIN 3RD 83/02336 (RSW 226), 4.9.83, S. Mandalong Super Jacklin : D. Kongwak Quail **FOR SALE**
- 617 Sons B J Last &, GLEN ALVIE PARK ROANY 14TH 83/03426 (BJL 102), 8.9.83, S. Glen Alvie Park Century : D. Glenlyon Roany 101st

Class A16 - Cow or Heifer, Born on or Between 1st April, 1982 and 31st March, 1983 (Over 2 1/2 Years and Not Over 3 1/2 Years).

- 619 ~~Williamson L N, GAIRNSHIEL MAYSIDE 5TH (P) 82/3235 (GSL 223), 4.4.82, S. Meriwong Texture (P) : D. Yaralla Maeside Rae~~
- 1 620 Williams A J, KONGWAK MICHELLE 82/00859 (RSW 125), 1.5.82, S. Mandalong Super Jacklin : D. Kongwak Shelley
- 621 ~~Windermere Pastoral Co, ERRINGIBBA ROBINS GUEST 82/03543 (SRT 575), 4.11.82, S. Weebollabolla Guest : D. Erringibba Royal Red Robin~~

Class A17 - Cow, Born on or Between 1st April, 1980 and 31st March, 1982 (Over 3 1/2 Years and Not Over 5 1/2 Years).

- 1 623 Sons B J Last &, GLEN ALVIE PARK CHERRY 2ND 80/01538 (BJL 050), 25.5.80, S. Gumble Holmes : D. Cocomah Cherry 24th
- 624 Thomas J W, MURNONG CYNTHIA 17TH 81/02596 (17H), 5.9.81, S. Brippick Caspa : D. Murnong Cynthia 10th
- 3 625 Thomas J W, MURNONG CYNTHIA 18TH 81/02597 (22H), 9.9.81, S. Brippick Caspa : D. Murnong Cynthia 7th
- 2 626 Windermere Pastoral Co, ERRINGIBBA CORALS GUEST 81/04016 (SRT 544), 4.12.81, S. Weebollabolla Guest : D. Erringibba Royal Coral

SENIOR CHAMPION COW - Society Sash: (S73).

620
RESERVE SENIOR CHAMPION COW - Society Sash: (S74).

619
GRAND CHAMPION COW OR HEIFER - Society Sash and Plaque Presented By ELDERS PASTORAL GROUP: (S75).

620

HEREFORD

Class A18 - *Group Prize: Best Three Head, Both Sexes to Be Represented and All Owned by the Exhibitor. Competition in This Class is Limited to Animals Exhibited in the Ordinary Classes. Prizes: \$9, \$4, Card.

- 628 Balderstone Pastoral Co **2**
- 629 Chipperfield Mr & Mrs G & Miss K
- 630 Harry R T & J A
- 631 Kelso Partnership **1**
- 632 Killmister J J
- 633 Macartney T W
- 634 McKenna J M & Co **3**
- 635 Meehan J M & P M
- 636 Tippet A P & K P
- 637 Williams A J
- 638 Williamson L N
- 639 Windermere Pastoral Co
- 640 Windermere Pastoral Co

Class A19 - *Sires' Progeny Group : Best Three Head, the Progeny of One Sire, Not Necessarily All Owned by the Exhibitor. The Name of the Sire to Be Given on the Entry Form. Competition in This Class is Limited to Animals Exhibited in the Ordinary Classes. Prizes \$9, \$4, Card.

- 642 **2** Balderstone Pastoral Co, GROUP BY MAJOR EXPECT
- 643 Kelso Partnership, GROUP BY KELSO VANGUARD (P)
- 644 Killmister J J, GROUP BY REDMARLEY JASON (P)
- 645 McKenna J M & Co, GROUP BY HARTWOULD CHARGER
- 646 Meehan J M & P M, GROUP BY BROUGHTON PARK CHALLENGE 21ST
- 647 **1** Steer F H, GROUP BY KELSO SHAKESPEARE
- 648 Tippet A P & K P, GROUP BY KELSO ROYAL UNION
- 649 Williams A J, GROUP BY KIMBOLTON REUBEN 10TH
- 650 Williamson G R & J A, GROUP BY CASKIEBEN ESKIMO (P) DS
- 651 Windermere Pastoral Co, GROUP BY WEEBOLLABOLLA GUEST
- 652 Windermere Pastoral Co, GROUP BY WEEBOLLABOLLA GUEST

BEST MAINTAINED TEAM

Balderstone Co.

Judging will take place daily from the opening day of the Show until the following Thursday, under the same scale of points as for the Inter-Breeds Competition. There is no entry fee and all exhibitors' teams will automatically compete for the prizes.

MOST SUCCESSFUL EXHIBITOR

Balderstone Co.

A special sash will be awarded to the most successful exhibitor of each breed. Three points will be allotted for a first prize in each numbered class and in the Beef Carcase Section Pure-Bred classes, two points for a second and one point for a third prize.

In addition two points will be allotted for Grand Champion three for Senior and Junior Champions and two for Reserve Senior and Reserve Junior Champions. In the event of two or more exhibitors securing an equal number of points the exhibitor gaining the greatest number of first prizes shall be the winner.

SPECIAL PRIZES

GRAND CHAMPION BULL - THE BRIPPICK PASTORAL CO. TROPHY, valued at \$200 presented by **SIR WILLIAM McDONALD**, 102 St. Georges Road, Toorak.

555

CLASS A10 - THE POLL SHORTHORN SOCIETY OF AUSTRALIA (VICTORIAN BRANCH) TROPHY.

564

CLASS A19 - MAGNET TROPHY a trophy order valued at \$26, presented by **MESSRS G.H. & M.C. MITCHELL**, Magnet, Beemelon, R.M.B. 377, Deniliquin, N.S.W.: (S92).

647

BEST MAINTAINED POLL SHORTHORN TEAM THE SHORTHORN SOCIETY OF AUSTRALIA prize \$20 trophy order: (s93).

Balderstone

SHORTHORN SIRES' MEMORIAL - a special prize of \$30 presented by **HARTWOULD SHORTHORN STUD** will be awarded to the owner of the most successful sire: (s94).

The name of the sire, the Breeder and Owner at the time of service will be recorded on the Sires Memorial Board.

HEREFORD

Judge: Mr. I. D. S. (Ian) Watson, 'Injemira', Holbrook, N.S.W., 2644

Stewards:

- Mr. J. W. Kelly
- Mr. K. W. Urquhart
- Mr. W. A. Angliss Jr.
- Mr. J. D. Wilson
- Mr. D. G. Wilson
- Mr. H. McDonnell

Class A01 - Bull, Born on or Between 1st August, 1984 and 30th September, 1984 (Over 12 Months and Not Over 14 Months).

- 1** 654 **Lumb G R**, LLANGLOTHAN GULLIVER 236615 (385), 3.8.84, S. Mooloolah Gosford : D. Zenith Lynda 9th
- 655** ~~Red Hill Hereford Stud~~, RED HILL QUARTERMILLION 243582 (Q12), 3.8.84, S. Lowanna Monarch : D. Fernside Pidgeon 173rd
- 656 **Allen P K & C J**, BALLINA KEMLO 232546 (95E2), 4.8.84, S. Ballina Gooseberry : D. Ballina Josephine 11th
- 3** 657 **Allen P K & C J**, BALLINA KIDMAN 232549 (949), 5.8.84, S. Hillcrest Yawl : D. Ballina Minerva 8th
- 5** 658 **Ravenshead P/L**, CUPPA FLOODLIGHT 232279 (B50), 9.8.84, S. Charnock Icarus (A.I.) : D. Cuppa Chance 47th
- 659 **Laurie J N & M**, RAWDON VALE MIKADO 239914 (12), 10.8.84, S. Yarram Flash (A.I.) : D. Rawdon Vale Chloe 88th
- 660 **St Gabriels Hereford Stud**, ST GABRIELS LADROW 231912 (1007), 15.8.84, S. Devon Court Bull Y49 : D. St Gabriels Marshall L 8th
- 661 **St Gabriels Hereford Stud**, ST GABRIELS LAMEROO 231915 (1004), 15.8.84, S. Devon Court Bull Y49 : D. St Gabriels Juliet 10th
- 662 **Laurie J N & Sons P/L**, RAWDON VALE MANDRAKE 239895 (17), 17.8.84, S. Onslow Russell : D. Rawdon Vale Chloe 13th
- 4** 663 **St Gabriels Hereford Stud**, ST GABRIELS LION 231937 (1009), 17.8.84, S. Devon Court Bull Y49 : D. St Gabriels Last Day 11th
- 664 **Widgiewa Hereford Stud**, WIDGIEWA BELAR 4TH (E.T.) 236365 (BE4), 4.9.84, S. Widgiewa Nelong 38th : D. Devon Court Belle 117th
- 2** 665 **Red Hill Hereford Stud**, RED HILL Q 243568 (Q17), 5.9.84, S. Lowanna Monarch : D. Devon Court Necklet 106th
- 666 **Merindoc H'Ford Stud Partnership**, MERINDOC DESIGNER 236799 (505), 13.9.84, S. Berala Demand : D. Merindoc Daylass 3rd (A.I.)
- 667 **Carter R J & P E**, NOORILIM JUGGERNAUT (A.I.) 239054 (137), 15.9.84, S. Lowanna Monarch : D. Berala Prudence 2nd
- 668 **Laurie J N & Sons P/L**, RAWDON VALE MERLIN 239907 (23), 23.9.84, S. Creebank Juror : D. Rawdon Vale L Minerva 124th
- 669 **Bona Vista Herefords**, BONA VISTA GAMECOCK (A.I.) 237034 (437), 25.9.84, S. South Boorook Pigos (A.I.) : D. Bona Vista Cora 467th (A.I.)
- 670** ~~Bona Vista Herefords~~, BONA VISTA GLOBE (A.I.) 237041 (439), 26.9.84, S. Gunyah Osby (A.I.) : D. Bona Vista Cora 403rd

The Royal Agricultural Society
of Victoria

Proudly supported by

Carlton.

Brewers of Fosters Lager



Australia's Favourite Beer

Another Carlton Product

BHP STEEL

SENDING THE CHIPS FLYING AT THE SHOW.

BHP is the sponsor of five major woodchopping events at the Royal Melbourne Show. Some of the world's leading axemen will be competing for big cash prizes. And for championship axes made from highest quality BHP steel. Woodchopping at the Show. A great example of steel in action.

Events:

- **BHP Thousand World Underhand Handicap.**
- **BHP Thousand World Standing Block Handicap.**
- **BHP Thousand World Underhand Championship.**
- **BHP Special Standing Block Handicap.**
- **BHP Underhand Handicap (Under 18 years).**



**Australia's
BHP**

HEREFORD

Class A02 - Bull, Born on or Between 1st June, 1984 and 31st July, 1984, (Over 14 Months and Not Over 16 Months).

- 672 Allen P K & C J, BALLINA KINGSLEY 229864 (944), 3.6.84, S. Devoncourt Pambula : D. Ballina Joesphine 7th
- 673 Gough J W & M J, COORA PALADIN 232774 (4130), 5.6.84, S. Coora Labrador : D. Coora Rosette 11th
- ~~674~~ Allen P K & C J, BALLINA KYNETON 229868 (938), 6.6.84, S. Ballina Festival : D. Ballina Faourite
- 2 675 Widgiwa Hereford Stud, WIDGIEWA HELION 13TH (E.T.) 236367 (H13), 6.6.84, S. Widgiwa Nelong 38th : D. Widgiwa Hillary 3rd
- 4 676 Widgiwa Hereford Stud, WIDGIEWA HELION 14TH (E.T.) 236368 (H14), 6.6.84, S. Widgiwa Nelong 38th : D. Widgiwa Hillary 3rd
- 677 Brewer A R & J A, SYLVANVALE FALLEEN 15TH 230681 (117), 17.6.84, S. Widgiwa Falleen 19th : D. Banyule Tweed 2nd
- FOR SALE**
- 1 678 Lumb G R, LLANGLOTHAN GAMBLER 230537 (361), 20.6.84, S. Mooloolah Gosford : D. Lochinvar First Morning 16th
- 679 Merindoc H'Ford Stud Partnership, MERINDOC GATCOMBE 229191 (477), 26.6.84, S. Merindoc Longreach : D. Merindoc Georgette (Imp N.Z.)
- 680 Hayward B E & J M, DENVILLE JAMAICA 232006 (81), 5.7.84, S. Weens Endeavour : D. Denville Belle
- 3 681 Sykes R J & H R, MAWARRA ULTIMATE 238252 (1246), 5.7.84, S. Widgiwa Falleen 61st : D. Cgh Chloe 110th
- ~~682~~ Sykes R J & H R, MAWARRA UNIQUE 238269 (1278), 17.7.84, S. Koolomurt Galicia : D. Mawarra Minerva 57th

Class A03 - Bull, Born on or Between 1st April, 1984, and 31st May, 1984 (Over 16 Months and Not Over 18 Months).

- 2 684 Miriklis J D & H, MEGISTI CAESAR 232974 (91), 2.4.84, S. Emu Holes Loyalty 4th : D. Injemira Carissima 11th
- 1 685 Widgiwa Hereford Stud, WIDGIEWA GILBERT (E.T.) 231327 (BE1), 2.4.84, S. Jhr Derm Int Britisher 85l : D. Devon Court Belle 117th
- 686 St Gabriels Hereford Stud, ST GABRIELS LAFFIN 225874 (055), 4.4.84, S. Onslow Orlando : D. St Gabriels Winifred 7th
- 687 Widgiwa Hereford Stud, WIDGIEWA SULLIVAN (E.T.) 231328 (BE3), 4.4.84, S. Jhr Derm Int Britisher 85l : D. Devon Court Belle 117th
- 688 Gough J W & M J, COORA POPULATOR 232823 (4103), 5.4.84, S. Coora Labrador : D. Coora Silky 12th
- 689 McKoy & Son Pastoral Co., OHIO MARSHALL (A.I.) 230224 (455), 7.4.84, S. Berela Field Mashel (A.I.) : D. Ohio Last Day 58th
- 690 Hayward B E & J M, DENVILLE JUPITER 232008 (79), 10.4.84, S. Denville Hallmark : D. Denville Min 2
- 4 691 McKoy & Son Pastoral Co., OHIO MAHATMA 227815 (465), 10.4.84, S. Lowanna Prince : D. Ohio Patch 37th
- ~~692~~ Foley L J & Sons, HENLEY CONQUEROR 243287 (133), 11.4.84, S. Loka Commodore : D. St Huberts Marinda
- 3 693 Lee K J & Mrs J L, MIDGEON MAGNATE 229605 (1268), 13.4.84, S. Lowanna Quillan (A.I.) : D. Midgeon Last Day 1105
- 694 Hughmore Securities P/L, CHARNOCK MAJOR (A.I.) 230614 (1173), 15.4.84, S. Nuelands Juror (Imp) : D. Charnock Lass 7th
- 695 Foley L J & Sons, HENLEY COOPER (A.I.) 243289 (136), 20.4.84, S. Bolong Kimbo : D. Ardno Daisy 182nd
- 696 Miriklis J D & H, BERELA JAY 229521 (J15), 23.4.84, S. Silvertown Yaldara : D. Berela Rowena 2nd
- 697 Allen P K & C J, BALLINA KENNETH (A.I.) 229858 (918), 2.5.84, S. Hillcrest Yawl : D. Merindoc Sunset
- 5 698 Ravenshead P/L, CUPPA FLETCHER 232282 (B49), 3.5.84, S. Charnock Icarus (A.I.) : D. Cuppa Doreen 386th (Tw)
- 699 Grogalong Hereford Stud, GROGALONG BUNDABERG 231418 (A6), 5.5.84, S. Charnock Icarus (A.I.) : D. Dunoon Albany Lass 291st
- 700 Merindoc H'Ford Stud Partnership, MERINDOC MOORALLA (T) 229214 (460), 10.5.84, S. Wenlock Tristar (Imp U.K.) : D. Merindoc Maritana 20th

- 701 Jones A C & D A, BEGGAN HILL DOMINO 2ND 231573 (275), 12.5.84, S. Courallie Doberman : D. Beggan Hill Treasure 35th
- 702 Ravenshead P/L, CUPPA FARQUHAR 232275 (B46), 18.5.84, S. Charnock Icarus (A.I.) : D. Cuppa Doreen 387th (Tw)

Class A04 - Bull, Born on or Between 1st February, 1984 and 31st March, 1984 (Over 18 Months and Not Over 20 Months).

- 3 704 Hughmore Securities P/L, CHARNOCK MARINER 230623 (1097), 3.2.84, S. Charnock Justify : D. Charnock Princess 4th
- ~~705~~ Lumb G R, LLANGLOTHAN GENTLEMAN 230539 (318), 4.2.84, S. Mooloolah Gosford : D. Charnock Last Day 62nd
- 706 Cooper J K, CHARNOCK MURPHY 230662 (1112), 16.2.84, S. Charnock Justify : D. Charnock Princess 21st (A.I.)
- FOR SALE**
- 2 707 Hughmore Securities P/L, CHARNOCK MAGNUM 230612 (1122), 3.3.84, S. Geldert Noke (A.I.) (Imp) : D. Summerlea Marinda 35th
- 1 708 Merindoc H'Ford Stud Partnership, MERINDOC MONARTO 229212 (385), 4.3.84, S. Ingon Nugget (Imp U.K.) : D. Merindoc Marinda 18th (A.I.)
- ~~709~~ Bona Vista Herefords, BONA VISTA GAMESTER (A.I.) 232560 (404), 13.3.84, S. South Boorook Pigos (A.I.) : D. Bona Vista Cora 495th (A.I.)
- 710 Gough J W & M J, COORA PASTORAL 232779 (464), 16.3.84, S. Coora Canadian Laird (A.I.) : D. Coora Lioness 13th
- ~~711~~ McKoy & Son Pastoral Co., OHIO McMAHON 227854 (431), 20.3.84, S. Lowanna Prince : D. Ohio Curly 73rd (A.I.)
- ~~712~~ Foley L J & Sons, HENLEY CONCORDE 243286 (125), 22.3.84, S. Loka Commodore : D. St Huberts Aroma 6th
- ~~713~~ Brewer A R & J A, SYLVANVALE FALLEEN 11TH 230677 (98), 28.3.84, S. Widgiwa Falleen 19th : D. Ardno Gladiola 124th (T)
- FOR SALE**

JUNIOR CHAMPION BULL - Society Sash and Cash Prize \$11: (S66)

654

RESERVE JUNIOR CHAMPION BULL - Society Sash: (S67)

685

Class A05 - Bull, Born on or Between 1st December 1983, and 31st January 1984 (Over 20 Months and Not Over 22 Months).

- 1 715 Devon Court Stud, DEVON COURT ERNEST 6TH 224987 (H39), 1.12.83, S. Devon Court Ernest : D. Devon Court Mellow 218th
- 2 716 Merindoc H'Ford Stud Partnership, MERINDOC HARTLAND 226829 (380), 13.12.83, S. Wenlock Tristar (Imp U.K.) : D. Merindoc Harmony 46th
- 717 Lee K J & Mrs J L, BRIGALOW PK BISHOP 229087 (224), 15.12.83, S. Midgeon Influence : D. Brigalow Pk Favourite
- 718 Allen P K & C J, BALLINA JARJOURA 224881 (902), 29.12.83, S. Ballina Festival : D. Ballina Constance 23rd
- ~~719~~ Brewer A R & J A, CHARNOCK MONCRIEFF (A.I.) 230650 (1082), 19.1.84, S. Charnock Icarus (A.I.) : D. Rose Gypsy Maid 13th
- FOR SALE**
- 4 720 Hughmore Securities P/L, CHARNOCK MAGUIRE (A.I.) 230613 (1085), 20.1.84, S. Nuelands Juror (Imp) : D. Charnock Last Day 128th
- 3 721 Hughmore Securities P/L, CHARNOCK MITCHELL (A.I.) 230647 (1086), 21.1.84, S. Charnock Icarus (A.I.) : D. Charnock Last Day 89th

Class A06 - Bull, Born on or Between 1st October, 1983, and 30th November, 1983 (Over 22 Months and Not Over 2 Years).

- 723 Ireland M J, WIDGIEWA PALLIS 9TH 221480 (PA 9), 3.11.83, S. Dane Tree Frazer : D. Widgiwa Pageant 2nd
- 1 724 Hughes M E, V E & C J, MI-VON OUR ONE (A.I.) 224267 (181), 9.11.83, S. Jhr Derm Int Britisher 85l : D. Moorlands Victoria 13th
- ~~725~~ Lee K J & Mrs J L, BRIGALOW PK BRUNO 229097 (204), 12.11.83, S. Midgeon Influence : D. Brigalow Pk Olive

HEREFORD

- 2 726 Anderson Pastoral Co Trust, INVERARY BARTHOLOMEW 12H (E.T.) 230205 (12), 15.11.83, S. Jhr Derm Int Britisher 851 : D. Beverley Minerva 32nd
- 727 Allen P K & C J, BALLINA JUSTINE 224902 (881), 23.11.83, S. Devoncourt Pambula : D. Ballina Constance 20th
- 3 728 Foley L J & Sons, HENLEY COMMANDER (A.I.) 243285 (121), 25.11.83, S. Bolong Kimbo : D. Aberdoune Aroma 62nd

Class A07 - Bull, Born on or Between 1st July, 1983, and 30th September, 1983 (Over 2 Years and Not Over 2 Years 3 Months).

- 3 730 Devon Court Stud, DEVON COURT LENNOX 6TH 220951 (J26), 1.7.83, S. Cootharaba Lennox : D. Devon Court Clotilda 109th
- 2 731 Hann C V & Sons, COURALLIE LOCKWOOD 221819 (L83), 3.8.83, S. Silverleaf Challenger : D. Courallie Marianne 73rd
- 732 Jones A C & D A, BEGGAN HILL DECEMBER 223157 (230), 12.8.83, S. Ardno Midas 2nd : D. Beggan Hill Carrie 25th
- 733 Bona Vista Herefords, BONA VISTA FLOOK 224239 (340), 18.8.83, S. South Boorook Dessau (A.I.) : D. Bona Vista Cora 403rd
- 734 Widgiewa Hereford Stud, WIDGIEWA LONGANA 55TH (A.I.) 224505 (L55), 19.8.83, S. Exl 4001 16m (Imp Can) : D. Midgeon Last Day 795th
- 5 735 Red Hill Hereford Stud, RED HILL PIRATE 228544 (P29), 20.8.83, S. Lowanna Monarch : D. Red Hill Lass 2nd
- 736 Devon Court Stud, DEVON COURT SAMURAI 9TH 221027 (J97), 1.9.83, S. Devon Court Samurai : D. Devon Court Lioness 420th
- 737 Devon Court Stud, DEVON COURT BRITISHER 4TH (A.I.) 224978 (177), 2.9.83, S. Jhr Derm Int Britisher 851 : D. Devon Court Belle 90th
- 738 Hughes M E, V E & C J, MI-VON ONE UP (A.I.) 224264 (169), 3.9.83, S. Jhr Derm Int Britisher 851 : D. Mi-Von Adventuress 2nd
- 739 St Gabriels Hereford Stud, ST GABRIELS KRYPTON 219747 (974), 9.9.83, S. Onslow Olando : D. St Gabriels L. Minerva 2nd
- 740 St Gabriels Hereford Stud, ST GABRIELS KOSMOS 219742 (989), 16.9.83, S. Onslow Olando : D. Wallamumbi Victoria 271st
- 741 Stewart J & L, NAUROY ICELANDER 227482 (320), 16.9.83, S. Nauroy Foremost : D. Nauroy Harmony 2nd
- 742 Foley L J & Sons, HENLEY CONSTANT 243288 (82), 23.9.83, S. Loka Comet : D. Aberdoune Aroma 49th
- 743 Randell J M & Co., LLEDNAR KNOWLES 222540 (294), 29.9.83, S. C.G.H. Phantom : D. Llednar Cora

Class A08 - Bull, Born on or Between 1st April, 1983, and 30th June 1983 (Over 2 Years 3 Months and Not Over 2 1/2 Years).

- 1 745 Allen P K & C J, BALLINA JAPAN 217546 (820), 19.6.83, S. Devoncourt Pambula : D. Ballina Kerrie

Class A09 - Bull, Born on or Between 1st October, 1981, and 31st March, 1983 (Over 2 1/2 Years and Not Over 4 Years).

- 4 747 Panorama H'Dings & B & J Hayward, DENVILLE HALLMARK 205335 (61), 12.1.82, S. Devon Court Reedy : D. Devon Court Min 56th
FOR SALE
- 2 748 St Gabriels Hereford Stud, ST GABRIELS JUBILEE 206745 (847), 10.8.82, S. Onslow Olando : D. Wallamumbi Canary 676th
- 749 Allen P K & C J, BALLINA INSTRUCTOR 209070 (731), 13.8.82, S. Devoncourt Pambula : D. Ballina Pearly Gate 3rd
- 3 750 Devon Court & B & J Hayward, STANNUM FOLEY 215118 (500), 16.8.82, S. Devon Court Normanby : D. Stannum Peony 3rd
- 751 Foley L J & Sons, HENLEY AJAX (A.I.) 212140 (32), 3.11.82, S. Midgeon Constant : D. Aberdoune Fancy 19th
- 752 Widgiewa, Mackenzie & Onslow, ML DIPLOMAT 85R (IMP CAN) 239902 (85R), 27.2.83, S. B.B. Mark Domino 704 : D. M.L. 8 Lass 41K
- 753 St Gabriels Hereford Stud, ST GABRIELS KAISER 212885 (943), 23.3.83, S. St Gabriels Firestone : D. Hobartville L Minerva 222nd

SENIOR CHAMPION BULL - Society Sash and Cash Prize of \$11: (S68) 738

RESERVE SENIOR CHAMPION BULL - Society Sash: (S69) 731

GRAND CHAMPION BULL - Society Sash and Plaque Presented By ELDERS PASTORAL GROUP AND \$250 PRESENTED BY THE FEDERATION INSURANCE LIMITED: (S70). 738

Class A10 - *Best of Two Bulls Bred by Exhibitor and Selected From Classes A04 to A09. Prizes: \$9, \$4, Card.

- 755 Allen P K & C J
- 756 Bona Vista Herefords
- 2 757 Devon Court Stud
- 758 Foley L J & Sons
- 1 759 Hughes M E, V E & C J
- 760 Hughmore Securities P/L
- 761 Jones A C & D A
- 762 Lee K J & Mrs J L
- 763 McKoy & Son Pastoral Co.
- 764 Merindoc H'Ford Stud Partnership
- 765 Ravenshead P/L
- 766 Red Hill Hereford Stud
- 767 St Gabriels Hereford Stud
- 3 768 Widgiewa Hereford Stud

Class A11 - Heifer, Born on or Between 1st July, 1984, and 30th September, 1984 (Over 12 Months and Not Over 15 Months).

- 770 Red Hill Hereford Stud, RED HILL SPANGLE 345148 (401), 4.7.84, S. Silverton Yaldara : D. Berela Spangle
- 1 771 Ravenshead P/L, CUPPA CORISANDE 47TH 331905 (B54), 6.7.84, S. Devon Court Bull 414th : D. Cuppa Corisande 44th
- 1 772 Miriklis J D & H, MIDGEON LAST DAY 1232ND 330574 (1313), 9.7.84, S. Glentrevor Masterman : D. Midgeon Last Day 983rd
- 773 Rosenhain S B & D X, CREDENCE MUFFITY 3RD 334792 (015), 1.8.84, S. St Gabriels Horsham : D. Beechers Muffity
- 774 Sykes R J & H R, MAWARRA GIPSY 19TH 338741 (1312), 3.8.84, S. Widgiewa Falleen 61st : D. Mawarra Gipsy
- 775 Hayward B E & J M, DENVILLE LUPIN 8 338343 (91), 4.8.84, S. Weens Endeavour : D. Denville Lupin
- 5 776 Red Hill Hereford Stud, RED HILL ROSETTE 17TH 345028 (424), 5.8.84, S. Lowanna Monarch : D. Red Hill Rosette 11th
- 777 Allen P K & C J, BALLINA CARELESS 10TH 332244 (954), 7.8.84, S. Ballina Gooseberry : D. Ballina Careless 3rd
- 2 778 Allen P K & C J, BALLINA RUTH 13TH 332265 (951), 16.8.84, S. Devoncourt Pambula : D. Ballina Ruth
- 779 St Gabriels Hereford Stud, ST GABRIELS MARITANA 23RD 331529 (1032), 2.9.84, S. Devon Court Bull Y49 : D. St Gabriels Maritana 9th
- 3 780 Jones A C & D A, BEGGAN HILL MARINDA 48TH 335170 (1403), 3.9.84, S. Ardno Midas 2nd : D. Beggan Hill Marinda 21st
- 781 Widgiewa Hereford Stud, WIDGIEWA BELLE 2ND (E.T.) 336559 (BE2), 4.9.84, S. Widgiewa Nelong 38th : D. Devon Court Belle 117th
- 782 Brewer A R & J A, SYLVANVALE MINERVA 16TH (141), 6.9.84, S. Yarram Redskin : D. Hillcrest Min 3rd
- 783 Carter R J & P E, NOORILIM MARITANA 48TH 334429 (136), 6.9.84, S. St Gabriels Glover : D. Noorilim Maritana 5th
- 784 Widgiewa Hereford Stud, WIDGIEWA FERN 146TH (E.T.) 336560 (F146), 13.9.84, S. Jhr Derm Int Britisher 851 : D. Fernside Pigeon 167th

Class A12 - Heifer, Born on or Between 1st April, 1984 and 30th June, 1984 (Over 15 Months and Not Over 18 Months).

- 786 Chirgwin Mr & Mrs M, JENAMARA QUEEN 4TH 328441 (66), 1.4.84, S. St Gabriels Grimshaw : D. St Gabriels Queen 3rd

HEREFORD

- 2 787 McKoy & Son Pastoral Co., OHIO CORISANDE 117TH 326899 (446), 4.4.84, S. Ballina Duke : D. Ohio Corisande 101st
- 788 Widgiewa Hereford Stud, WIDGIEWA BELLE (E.T.) 330989 (BE1), 4.4.84, S. Jhr Derm Int Britisher 851 : D. Devon Court Belle 117th
- 789 Wood P G, KOOLAMI MOONBEAM 3RD (A.I.) 3781400 (110), 17.4.84, S. B.B. Mark Domino 1057th (Imp U.S.A.) : D. Weeran Moonbeam 60T (A.I.)
- 1 790 Widgiewa Hereford Stud, WIDGIEWA FERN 134TH (A.I.) 327448 (F134), 19.4.84, S. Widgiewa Nelong 38th : D. Widgiewa Fern 37th
- ~~791 Foley L J & Sons, HENLEY AROMA 4TH (A.I.) 344634 (139), 29.4.84, S. Bolong Kimbo : D. Aberdoune Aroma 76th~~
- 4 792 Matthies J G & S E, TARNOOK JESSIE 3RD 329041 (197), 15.5.84, S. Glentrevor Masterman : D. Annandale Jessie 91st
- 3 793 Brewer A R & J A, SYLVANVALE DOREEN 9 TH 330291 (109), 25.5.84, S. Widgiewa Falleen 19th : D. Banyule Doreen 2nd
FOR SALE
- 794 Matthies J G & S E, TARNOOK JOY 6TH 329402 (201), 30.5.84, S. Tarnook Cadet : D. Tarnook Joy
- 795 Carter R J & P E, NOORILIM LAZY DAY 4TH 334421 (131), 2.6.84, S. Hobartville Quigan : D. Wee Burn Lazy Day 20th
- 796 Chirgwin Mr & Mrs M, JENAMARA MARITANA 6TH 328436 (77), 14.6.84, S. St Gabriels Grimshaw : D. Jenamara Maritana

Class A13 - Heifer, Born on or Between 1st February, 1984 and 31st March, 1984 (Over 18 Months and Not Over 20 Months).

- 1 798 Brewer A R & J A, SYLVANVALE MINERVA 14TH 330306 (94), 1.2.84, S. Yarram Redskin : D. Clear Springs Minerva 156th
FOR SALE
- 799 Bona Vista Herefords, BONA VISTA MARSHALL LASS 174TH (A.I.) 332277 (406), 16.3.84, S. South Boorook Cologne : D. Bona Vista Marshall 147th
- 2 800 Ireland M J, ILAND VALLEY TABITHA 323460 (2), 20.3.84, S. Roalam Bills : D. Buldah Tabitha 9th
- ~~801 Chirgwin Mr & Mrs M, JENAMARA MARITANA 7TH 328437 (63), 22.3.84, S. St Gabriels Grimshaw : D. St Gabriels Maritana 5th~~
- ~~802 Broadbent A R & A M, ROALAM MARITANA 76TH 327505 (51/4), 25.3.84, S. Weeran Enterprise (A.I.) : D. Roalam Maritana 28T~~

JUNIOR CHAMPION HEIFER - Society Sash: (S71)

RESERVE JUNIOR CHAMPION HEIFER - Society Sash: (S72).

Class A14 - Heifer, Born on or Between 1st October, 1983 and 31st January, 1984 (Over 20 Months and Not Over 24 Months).

- 804 Allen P K & C J, BALLINA OYSTERLACE 8TH 323388 (864), 2.10.83, S. Ballina Gooseberry : D. Ballina Oysterlace 2nd
- 2 805 Ravenshead P/L, CUPPA CARNATION 137TH 324020 (B38), 2.10.83, S. Charnock Icarus (A.I.) : D. Cuppa Carnation 119th
- 806 Hoffmann G & E, OATLANDS WINNIE 19TH 327072 (497), 21.12.83, S. Rose Emblem : D. Oatlands Winnie 12th (A.I.)
- 1 807 Anderson Pastoral Co Trust, INVERARY MINERVA 19H (E.T.) 332466 (19), 23.12.83, S. Jhr Derm Int Britisher 851 : D. Beverley Minerva 32nd
- 3 808 Carter R J & P E, NOORILIM MARITANA 41ST 320480 (124), 23.1.84, S. St Gabriels Isiah : D. Noorilim Maritana 23rd

Class A15 - Heifer, Born on or Between 1st April, 1983 and 30th September 1983, (Over 2 Years and Not Over 2 1/2 Years).

- 810 McKoy & Son Pastoral Co., OHIO MARINDA 286TH 312947 (357), 10.4.83, S. Lowanna Prince : D. Ohio Marinda 228th

- ~~811 Widgiewa Hereford Stud, WIDGIEWA LAST DAY 52ND (E.T.) 327792 (L52), 5.6.83, S. Exl 4001 16m (Imp Can) : D. Midgeon Last Day 795th~~
- 812 Allen P K & C J, BALLINA MARINDA 7TH 318354 (827), 21.6.83, S. Hillcrest Yawl : D. Ballina Marinda
- 813 Brewer A R & J A, SYLVANVALE SILK 319553 (78), 20.7.83, S. Loka Capricious : D. Banyule Tweed 2nd
- 3 814 Brewer A R & J A, SYLVANVALE DOREEN 6TH 319546 (80), 1.8.83, S. Loka Capricious : D. Talgarno Elizabeth 12th
- 2 815 Widgiewa Hereford Stud, WIDGIEWA FERN 123RD 319267 (F123), 2.8.83, S. Widgiewa Nelong 38th : D. Widgiewa Fern 44th
- 4 816 Sykes R J & H R, MAWARRA CHLOE 320145 (1171), 16.8.83, S. Widgiewa Falleen 61st : D. Cgh Chloe 110th
- 1 817 Anderson Pastoral Co Trust, DEVONCOURT MELLOW 378TH (A.I.) 323470 (3027), 9.9.83, S. Jhr Derm Int Britisher 851 : D. Devoncourt Mellow 203rd

Class A16 - Cow or Heifer, Born on or Between 1st April, 1982 and 31st March, 1983 (Over 2 1/2 Years and Not Over 3 1/2 Years).

- 1 819 Allen P K & C J, BALLINA KERRIE 2ND 303903 (693), 7.7.82, S. Ballina Festival : D. Moorlands Cherry Ripe 1207th
- 2 820 Widgiewa Hereford Stud, WIDGIEWA FERN 107TH 302417 (F107), 19.7.82, S. Widgiewa Darly 25th : D. Widgiewa Fern 35th
- 3 821 Allen P K & C J, BALLINA MINERVA 40TH 314188 (789), 21.2.83, S. Ballina Festival : D. Ballina Minerva 20th

Class A17 - Cow, Born on or Between 1st April, 1980 and 31st March, 1982 (Over 3 1/2 Years and Not Over 5 1/2 Years).

- 1 823 Widgiewa Hereford Stud, WIDGIEWA FERN 65TH 268639 (F65), 9.4.80, S. St Gabriels Conqueror : D. Fernside Pigeon 141st
- 824 Red Hill Hereford Stud, RED HILL LADY 25TH 334714 (045), 12.9.80, S. Ardno Clark : D. Red Hill Lady 19th
- 825 McKoy & Son Pastoral Co., OHIO CORISANDE 100TH 281804 (127), 7.3.81, S. Ballina Duke : D. Ohio Corisande 79th
- 2 826 Merindoc H'Ford Stud Partnership, MERINDOC GEORGETTE 3RD 284155 (63), 1.5.81, S. Rose Elect : D. Merindoc Georgette (Imp N.Z.)
- ~~827 Widgiewa Hereford Stud, WIDGIEWA FERN 89TH 291995 (F89), 24.7.81, S. Widgiewa Jambo 9th : D. Fernside Florrie 448th~~
- 3 828 Allen P K & C J, BALLINA CARELESS 6TH 300716 (639), 8.3.82, S. Devoncourt Pambula : D. Ballina Careless 2nd
- 829 Bona Vista Herefords, BONA VISTA VIRGINIA 161ST (A.I.) 305600 (216), 31.3.82, S. South Boorook Pigos (A.I.) : D. Bona Vista Virginia 124th (A.I.)

SENIOR CHAMPION COW - Society Sash: (S73).

RESERVE SENIOR CHAMPION COW - Society Sash: (S74).

GRAND CHAMPION COW OR HEIFER - Society Sash and Plaque Presented By ELDERS PASTORAL GROUP: (S75).

Class A18 - *Group Prize: Best Three Head, Both Sexes to Be Represented and All Owned by the Exhibitor. Competition in This Class is Limited to Animals Exhibited in the Ordinary Classes. Prizes: \$9, \$4, Card.

- 831 Allen P K & C J
- 832 Bona Vista Herefords
- 833 McKoy & Son Pastoral Co.
- 2 834 Merindoc H'Ford Stud Partnership
- 3 835 Ravenshead P/L
- 836 Red Hill Hereford Stud
- 837 St Gabriels Hereford Stud
- 1 838 Widgiewa Hereford Stud

POLL HEREFORD

Class A19 - *Sires' Progeny Group : Best Three Head, the Progeny of One Sire, Not Necessarily All Owned by the Exhibitor. The Name of the Sire to Be Given on the Entry Form. Competition in This Class is Limited to Animals Exhibited in the Ordinary Classes. Prizes \$9, \$4, Card.

- 840 Allen P K & C J, GROUP BY BALLINA FESTIVAL
 841 Allen P K & C J, GROUP BY DEVONCOURT PAMBULA
 842 Allen P K & C J, GROUP BY HILLCREST YAWL
 843 Anderson Pastoral Co Trust, GROUP BY JHR DERM INT BRITISHER 851
 844 Bona Vista Herefords, GROUP BY SOUTH BOOROOK PIRGOS (A.I.)
 845 Foley L J & Sons, GROUP BY BOLONG KIMBO
 846 Ravenshead P/L, GROUP BY CHARNOCK ICARUS (A.I.)
 847 Red Hill Hereford Stud, GROUP BY LOWANNA MONARCH
 848 St Gabriels Hereford Stud, GROUP BY DEVON COURT BULL Y49
 849 Sykes R J & H R, GROUP BY WIDGIEWA FALLEEN 61ST
 850 Widgiewa Hereford Stud, GROUP BY WIDGIEWA NELONG 38TH

BEST MAINTAINED TEAM

McKoy & Son Pastoral Co.

Judging will take place daily from the opening day of the Show until the following Thursday, under the same scale of points as for the Inter-Breeds Competition. There is no entry fee and all exhibitors' teams will automatically compete for the prizes.

MOST SUCCESSFUL EXHIBITOR

WIDGIEWA HEREFORD STUD

A special sash will be awarded to the most successful exhibitor of each breed. Three points will be allotted for a first prize in each numbered class and in the Beef Carcase Section Pure-Bred classes, two points for a second and one point for a third prize.

In addition two points will be allotted for Grand Champion three for Senior and Junior Champions and two for Reserve Senior and Reserve Junior Champions. In the event of two or more exhibitors securing an equal number of points the exhibitor gaining the greatest number of first prizes shall be the winner.

SPECIAL PRIZES

SUPREME EXHIBIT - THE ARDNO TROPHY (valued at around \$300). *738*

GRAND CHAMPION BULL - THE K.P. PALMER MEMORIAL TROPHY. *738*

CLASS A10 - FRANK REYNOLDS MEMORIAL TROPHY, a trophy order valued at \$40 presented by THE AUSTRALIAN HEREFORD SOCIETY LIMITED (S95). *759(1) 757(2) 768(3)*

BEST MAINTAINED HEREFORD TEAM - THE HEREFORD SOCIETY OF AUSTRALIA prize \$50: (s97) *McKoy & Sons.*

POLL HEREFORD

Judge: Mr. R. Vincent, 40 The Esplanade, Peppermint Grove, Cottesloe, W.A. 6011

Stewards:

Mr. R. G. Walker
 Mr. T. Tehan
 Mr. G. A. Scott
 Mr. J. D. Campbell
 Mr. G. E. Russell

Class A01 - Bull, Born on or Between 1st August, 1984 and 30th September, 1984 (Over 12 Months and Not Over 14 Months).

- 852 Hawkins S K & C, SPRINGFIELD TEMPEST 3RD 217286 (110D), 1.8.84, S. Springfield Merati : D. Springfield Lioness 4th
 1 853 O'Dea F J, HOLTSPUR CROWN PRINCE 216002 (D36), 1.8.84, S. Remitall Monarch 16m (Imp Can) : D. Herbert Park Daylight 27th (Tw)
 854 Anderson Past. Company Trust, INVERARY DONCASTER D81 (E.T.) 213094 (D81), 2.8.84, S. Bt Domino 520N (E.T.) (Imp Usa) : D. Inverary Maratana
 855 Szepe M K & P K, KINROSS PARK ADMIRAL 215026 (D2), 2.8.84, S. Bronwyn Pedro : D. Oakdowns Purity 2nd
 856 Szepe M K & P K, KINROSS PARK AMBASSADOR 216661 (D3), 6.8.84, S. Floral View Navigator (Imp Can) : D. Wye Wye Wonder Lass D74 (E.T.)
 857 Luke Lady, DEEPFIELDS DESTINY 2ND 211058 (KLD24), 7.8.84, S. Deepfields Atlas : D. Deepfields Carmen Mixer 10th
 858 Luke Lady, DEEPFIELDS DOBELL 211059 (KLD26), 8.8.84, S. Deepfields Atlas : D. Deepfields Marshall Lass 5th
 859 Craigston Stud, CRAIGSTON DUNEDIN 211116 (CSD1), 9.8.84, S. Deepfields Atlas : D. Craigston Leonora 12th
 860 Luke Lady, DEEPFIELD DYNAMIC 3RD 211061 (HLD30), 11.8.84, S. Deepfields Atlas : D. Deepfields Purity 6th
 3 861 Sleigh J H, BAYUNGA HAROLD 217621 (D54), 12.8.84, S. Beartooth Dynamite (Imp Usa) : D. Bayunga Begum 25th
 862 Sleigh J H, BAYUNGA HERO 218690 (D53), 12.8.84, S. Beartooth Dynamite (Imp Usa) : D. Bayunga Bouquet 39th
 863 Tara Pastoral Company, TARADALE LEYLAND 214105 (D76), 12.8.84, S. Bw Top Patrolman (Imp Usa) : D. Taradale Princess 12th
 864 River View Stud, RIVER VISTA GERONIMO 218046 (D50), 14.8.84, S. Pine Hill Goliath : D. River Vista Wattle (H) (Tw)
 865 River View Stud, RIVER VISTA GOLDING (S) 218047 (D51), 17.8.84, S. Pine Hill Goliath : D. River Vista Wendy 2nd (H)
 5 866 Bradley K C, I J & P, DELAWARE DESTROYER (D10), 20.8.84, S. Beartooth Comstock : D. Moorlands Prunella 96th
 4 867 Kelsall K B, BROUGHTON ALL WAYS 218944 (D92), 21.8.84, S. Floral View Oneway (Imp Can) : D. Broughton Bountiful 103rd
 868 Luke Lady, DEEPFIELDS DARTMOUTH 2ND 211062 (KLD32), 28.8.84, S. Deepfields Atlas : D. Deepfields Carmen 7th
 869 Penglis J W & Mrs B F, PENDALE PACK 2ND 215825 (D7), 31.8.84, S. Whattleview Oklahoma : D. Pendale Tiger Lily
FOR SALE
 870 Dundoos P/L, DUNDOOS NAVIGATOR (E.T.) (D10), 2.9.84, S. Floral View Navigator 33P : D. Dromagh Sally
 2 871 Vearing F A, HOMEDEN D534 (D534), 8.9.84, S. F.L.F. Forceful 1154th : D. Homeden Florrie 4th
 872 Oakdowns Poll Hereford Stud, OAKDOWNS DOUGLASS 218727 (D28), 27.9.84, S. Oakdowns Amos : D. Oakdowns Glory
 873 Gibson A & D, DENISON DROMANA 218032 (GD96), 30.9.84, S. Wyregall Matador : D. Denison Maple Leaf 12th

Class A02 - Bull, Born on or Between 1st June, 1984 and 31st July, 1984, (Over 14 Months and Not Over 16 Months).

- 2 875 Callaghan J J, ATTUNGA UNIVERSE 216520 (D39), 4.6.84, S. South Bukalong Hawker : D. Flowerdale Farm Beauday 15th
 876 Tara Pastoral Company, TARADALE MIRBOO 3RD 214099 (D54), 6.6.84, S. Jenderwarra Partner : D. Taradale Belle 21st

POLL HEREFORD

- 1 877 Oakdowns Poll Hereford Stud, OAKDOWNS DYNAMIC 216084 (D8), 8.6.84, S. Oakdowns Arnoul : D. Majestic Martha 2nd
- 878 ~~Rowe R & J, OMEO DYNAMIC 211532 (D74), 19.6.84, S. Townsend Missile : D. Omeo Cherryripe 2nd~~
- 3 879 Tara Pastoral Company, TARADALE OKLAHOMA 214101 (D62), 3.7.84, S. Bw Top Patrolman (Imp Usa) : D. Taradale Delight 24th
- 880 Sleigh J H, BAYUNGA HOTLINE (S) 219073 (D40), 10.7.84, S. Beartooth Dynamite (Imp Usa) : D. Bayunga Bronwen 6th
- 881 Dauber Miss P A, WATTS POINT AZTEC 209803 (D7), 12.7.84, S. Pildra Aztec (E.T.) : D. Corinya Novelty 11th
- 4 882 Bradley K C, I J & P, DELAWARE DESTINY 218016 (D9), 13.7.84, S. Beartooth Comstock : D. Bayunga Bouquet 25th
- 883 Hawkins S K & C, SPRINGFIELD SAMPSON 217278 (95D), 13.7.84, S. Floral View One Way (Imp Can) : D. Springfield Marinda 79th
- 884 Young Mr & Mrs W V, STRATHVALLEY OLYMPIC 218014 (YSD 1), 29.7.84, S. Taradale Emperor 2nd : D. Baramain Best Girl 25th

Class A03 - Bull, Born on or Between 1st April, 1984, and 31st May, 1984 (Over 16 Months and Not Over 18 Months).

- 886 Sleigh J H, BAYUNGA SALISBURY 216058 (D7), 1.4.84, S. Bayunga Kashmir : D. Bayunga Belinda 37th
- 887 Gibson A & D, DENISON DALYSTON 2ND 212132 (GD14), 2.4.84, S. Yoho Carl : D. Denison Countess 11th
- 888 Boyall D B & Y, PLEASANT BANKS DRAGOON D4 212157 (D4), 8.4.84, S. Denison Dragoon : D. Pleasant Banks Minerva
- 3 889 Kelsall K B, BROUGHTON ALMIGHTY (D22), 9.4.84, S. Prl 394E Case 1001 (Imp Can) : D. Broughton Beatitude 205th **FOR SALE**
- 890 Steer B L & Sons, WARRENSVILLE RAJAH 214571 (D55), 10.4.84, S. Beartooth L1 Advancer 12H : D. Warrensville L Redfield 105th
- 891 Bradley K C, I J & P, DELAWARE DYNAMITE 219080 (D2), 18.4.84, S. Beartooth Driver 414P : D. Springfield Shamrock 2nd
- 892 Boyall D B & Y, PLEASANT BANKS DRAGOON D2 212155 (D2), 19.4.84, S. Denison Dragoon : D. Annesleigh Esteem
- 2 893 Anderson Past. Co. & Talana Co., INVERARY DOMINATOR D56 (E.T.) 209111 (D56), 20.4.84, S. Bt Domino 520N (E.T.) (Imp Usa) : D. Inverary Moonbeam 22nd
- 4 894 Hanson J, D & R, THE BRAES HAMHURST 212080 (D123), 27.4.84, S. Yoho Fullham : D. The Braes Queenie Lass 139th
- 895 Boyall D B & Y, PLEASANT BANKS LAWSON D10 212163 (D10), 1.5.84, S. Kengoon Lawson : D. Flowerdale Farm Royal Faith 7th
- 896 Hawkins S K & C, SPRINGFIELD EXON 2ND 209662 (59D), 2.5.84, S. Springfield Tru-Regent : D. Springfield Adventuress 8th
- 897 Rowe R & J, OMEO DICTATOR (TW) 211520 (D54), 3.5.84, S. Townsend Missile : D. Omeo Delusion 16th
- 898 Thomson J A, CRICKLEY AUST. DISTRACT 215556 (CRID3), 3.5.84, S. Lomoor Promoter 34D : D. Crickley Aust. Maritana
- 899 Giuffre P/L A & C, MEREDITH ZEALAND 213723 (D1), 4.5.84, S. Nioka Zealand : D. Evanglen Marinda 2nd
- 1 900 Hanson J, D & R, THE BRAES MININERA 214113 (D126), 4.5.84, S. Beartooth Mindaribba 526m (Imp U.S.A.) : D. The Braes Royal Day 141st
- 901 Tara Pastoral Company, TARADALE BANDITO D25 214086 (D25), 5.5.84, S. Inverton Bandito 4th : D. Taradale Innovation 60th
- 902 Rowe R & J, OMEO DECOY 211524 (D57), 7.5.84, S. Bowen Promoter : D. Omeo Jessie 98th
- 903 Tara Pastoral Company, TARADALE PUNCH 214090 (D34), 13.5.84, S. Bw Top Patrolman (Imp Usa) : D. Taradale Delight 8th
- 5 904 River View Stud, RIVER VISTA ARTHUR HERBERT (S) 212957 (D44), 14.5.84, S. Pine Hill Goliath : D. River Vista Maritana 3rd
- 905 Edson C R, BRONWYN CASSH D35 213572 (D35), 15.5.84, S. Majestic Appollo : D. Bronwyn Annette 2nd
- 906 Vearing A B L & P, GLEN GOULBURN LOCHENVAR 215474 (D32), 20.5.84, S. Beartooth Dynamite (Imp Usa) : D. Glen Goulburn Lavender 3rd

- 907 ~~Hawkins S K & C, SPRINGFIELD WALWA 3RD 209659 (53D), 22.5.84, S. Springfield Tru-Regent : D. Springfield Virginia 27th~~

Class A04 - Bull, Born on or Between 1st February, 1984 and 31st March, 1984 (Over 18 Months and Not Over 20 Months).

- 909 Henderson B J, STUDBROOK ADVANCER D3 209801 (D3), 18.2.84, S. Btl Advancer 12H (Imp U.S.A.) : D. Inverary Marinda Z90 **FOR SALE**
- 2 910 Spencer J & Co., WYE WYE TRAIN D12 212334 (D12), 22.2.84, S. Beartooth Advancer 12H (Imp Usa) : D. Wye Wye First Day A26
- 4 911 Hicks K & A, GOLD BAR SPARTACUS 63P (IMP CAN) (223S), 23.2.84, S. Ww Lucky Charm 63P : D. Gold Bar Part 2nd 107H
- 912 Henderson B J, STUDBROOK ADVANCER D6 209802 (D6), 25.2.84, S. Btl Advancer 12H (Imp U.S.A.) : D. Inverary Marinda Z90 **FOR SALE**
- 1 913 Hanson J, D & R, THE BRAES MINALOCK (D105), 6.3.84, S. Beartooth Mindaribba 526m (Imp U.S.A.) : D. The Braes Purity 75th
- 914 Dunhelen Poll Herefords, DUNHELEN ZEALAND D07 209337 (D07), 8.3.84, S. Nioka Zealand : D. Dalwhinnie Mance 32nd
- 915 Edson C R, BRONWYN EXTRA D3 213557 (D3), 19.3.84, S. Majestic Appollo : D. Bronwyn Miss Winnie 3rd
- 916 Steer B L & Sons, WARRENSVILLE SABRE 213549 (D27), 20.3.84, S. Jenderwarra Typhoon : D. Warrensville Dawn 88th
- 3 917 Edson C R, BRONWYN BRISTOL D12 213563 (D12), 31.3.84, S. Bronwyn Cessna : D. Bronwyn Almond Blossom 2nd

JUNIOR CHAMPION BULL - Society Sash and Cash Prize \$11: (\$66)

853

RESERVE JUNIOR CHAMPION BULL - Society Sash: (\$67)

Class A05 - Bull, Born on or Between 1st December 1983, and 31st January 1984 (Over 20 Months and Not Over 22 Months).

- 2 919 Pollard L C & E G, DONGAWARRA KINGSLEY 15TH 209478 (C4010), 1.12.83, S. Glenellen Maple Lad 2nd : D. Dongawarra Connie 13th
- 920 ~~Anderson Past. Company Trust, INVERARY CITATION C139 (E.T.) 201993 (C139), 3.12.83, S. Bt Li Advancer 12H (Imp Usa) : D. Inverary Empress 26th~~
- 3 921 Oakdowns Poll Hereford Stud, OAKDOWNS CORVETTE 207587 (C32), 29.12.83, S. Oakdowns Arnoul : D. Bahloo Nancy **FOR SALE**
- 1 922 Bredhauer Partnership, LAMBERT QUAIL 206727 (D577), 4.1.84, S. Wahroonga Angus : D. Lambert Fancy 21st
- 923 Hicks K & A, GOLD BAR STETSON 119N (IMP CAN) (1071S), 7.1.84, S. Gold Bar Godfather 107H : D. Gold Bar Honey J 404l

Class A06 - Bull, Born on or Between 1st October, 1983, and 30th November, 1983 (Over 22 Months and Not Over 2 Years).

- 925 ~~Bredhauer Partnership, LAMBERT QUOTA 206733 (C677), 2.10.83, S. Wahroonga Angus : D. Lambert Chole~~
- 926 Hawkins S K & C, SPRINGFIELD RIBANTE 209623 (138C), 2.10.83, S. Springfield Taurus : D. Springfield Marinda 51st
- 1 927 Hanson J, D & R, THE BRAES TONDALE 209332 (C172), 3.10.83, S. The Braes Edgerton : D. The Braes Queenie Lass 176th
- 928 ~~Hawkins S K & C, SPRINGFIELD FINESSE 209635 (173C), 4.10.83, S. Springfield Arctic : D. Springfield Siesta 35th~~
- 2 929 Luke Lady, BUNYARRA MECEDON 209320 (BYSC86), 10.10.83, S. Delaware Invader : D. Bunyarra Maple 7th
- 930 ~~Anderson Past. Co. & Shortis Co., INVERARY CENTURION C104 (E.T.) 204183 (C104), 16.10.83, S. Bt Li Advancer 12H (Imp Usa) : D. Inverary Virginia X78~~

POLL HEREFORD

- 931 Boyall D B & Y, PLEASANT BANKS TYRONE 201384 (C31), 20.10.83, S. Merawah Cobalt 17th : D. Pleasant Banks L Redfield 3rd
- ~~932 Anderson Past. Company Trust, INVERARY CONCORDE C107 (E.T.) 203818 (C107), 22.10.83, S. Bt Li Advancer 12H (Imp Usa) : D. Inverary Virginia 133rd~~
- 933 Porter M, POLARIS COGNAC 4TH (C378), 2.11.83, S. Wahroonga Cognac : D. Hollydene Ruth 3rd
- 934 Young Mr & Mrs W V, STRATHVALLEY NAVIGATOR 201341 (YSC 9), 4.11.83, S. Taradale Emperor 2nd : D. Baramain Moonlight 12th
FOR SALE

Class A07 - Bull, Born on or Between 1st July, 1983, and 30th September, 1983 (Over 2 Years and Not Over 2 Years 3 Months).

- ~~936 Steer B L & Sons, WARRENSVILLE LADY VANITY 281816 (A64), 23.3.81, S. Warrensville Monarch : D. Warrensville Vanity~~
- 937 Hawkins S K & C, SPRINGFIELD THERMIDOR 2ND 208911 (91C), 4.8.83, S. Springfield Tru-Regent : D. Meenawarra Mascot 15th
- 938 Kukakunga Props., KUKAKUNGA BEEDEEO KING (E.T.) 210510 (C03C5), 4.8.83, S. Sc Enforcer King 115th (Imp Usa) : D. Hf Modern Miss (Imp Usa)
- 939 Boyall D B & Y, PLEASANT BANKS SERGEANT 201383 (C27), 15.8.83, S. Merawah Cobalt 17th : D. Springfield Wistful 21st
- 940 Callaghan J J, ATTUNGA TRINADAD 207463 (C61), 2.9.83, S. Seven Bar Dot Coxan Z181 : D. Attunga Susan 30th
- 941 Hawkins S K & C, SPRINGFIELD HUDSON (120C), 18.9.83, S. Springfield Merati : D. Springfield Virginia 12th
- 942 Steer B L & Sons, WARRENSVILLE IMPACT 209354 (C124), 21.9.83, S. Beartooth L1 Advancer 12H : D. Warrensville Dawn 89th

Class A08 - Bull, Born on or Between 1st April, 1983, and 30th June 1983 (Over 2 Years 3 Months and Not Over 2 1/2 Years).

- ~~944 Anderson, Jacana & Horton Vale, INVERARY AUSTRALIA 2ND 199763 (C36), 2.4.83, S. Bt Li Advancer 12H (Imp Usa) : D. Inverary Opal X57~~
- 945 Callaghan J J, ATTUNGA TRIPOLI 203094 (C02), 3.4.83, S. Pamford Baron : D. Flowerdale Farm Constance 5th
- 946 King L A, GLENBANK RODNEY 198327 (LAK C1), 20.4.83, S. Barragunda Maestro : D. Glenbank Olivia
FOR SALE
- 947 Kelsall K B, BROUGHTON BUNDABURG 216264 (C36), 13.5.83, S. Foxlow Martian Z164 : D. Broughton Beatitude 215th
FOR SALE
- 948 Hawkins S K & C, SPRINGFIELD LEXCEN 202853 (33C), 1.6.83, S. Kengoon Lawson : D. Springfield Mascot

Class A09 - Bull, Born on or Between 1st October, 1981, and 31st March, 1983 (Over 2 1/2 Years and Not Over 4 Years).

- 950 Penglis J W & Mrs B F, WHATTLEVIEW OKLAHOMA 188941 (A34), 10.12.81, S. Whattleview Baron : D. Whattleview Sirikit 14th
FOR SALE
- 951 Parker/Sth Bukalong Past. L, H & R, GREENSBOROUGH MARTIN 198330 (B17), 10.8.82, S. Whattleview Martin : D. Greensborough Ghost Maple 6th
- 952 Kelsall K B & Academy Stud, BROUGHTON BOSCA BANNER 197891 (B35), 22.11.82, S. Prl394E Case 1001 (Imp Can) : D. Broughton Beatitude 156
- 953 Spencer J & Co & E & E Breton, BEARTOOTH BUTLER 409R (IMP USA) 22726321 (409R), 3.1.83, S. Beartooth Butler 452m : D. Beartooth Princess 440K
- 954 Hicks K & A, GOLD BAR RINGO 1122R (E.T.) (IMP CAN) 211254 (1122), 15.1.83, S. Gold Bar Godfather 107H : D. Miss Spidel Misch 3K
- 955 Adams C M & J A & Son, THE ANCHORAGE 12H ADVANCER 198644 (C12), 19.2.83, S. Bt Li Advancer 12H (Imp Usa) : D. The Anchorage Minnie Dom 9th
- 956 Oakdowns Poll Hereford Stud, OAKDOWNS CHARLES 200835 (C5), 21.3.83, S. Oakdowns Ashton : D. Oakdowns Caprice

SENIOR CHAMPION BULL - Society Sash and Cash Prize of \$11: (\$68)

927

RESERVE SENIOR CHAMPION BULL - Society Sash: (\$69)

948

GRAND CHAMPION BULL - Society Sash and Plaque Presented By ELDERS PASTORAL GROUP AND \$250 PRESENTED BY THE FEDERATION INSURANCE LIMITED: (\$70).

853

Class A10 - *Best of Two Bulls Bred by Exhibitor and Selected From Classes A04 to A09. Prizes: \$9, \$4, Card.

- 958 Anderson Past. Company Trust
- 959 Bradley K C, I J & P
- ~~960 Bredhauer Partnership~~
- 961 Callaghan J J
- 962 Edson C R
- 963 Hanson J, D & R
- 964 Hawkins S K & C
- 965 Henderson B J
- 966 Hicks K & A
- 967 Kelsall K B
- 968 Luke Lady
- 969 Oakdowns Poll Hereford Stud
- 970 River View Stud
- 971 Rowe R & J
- 972 Sleigh J H
- 973 Steer B L & Sons
- 974 Szepe M K & P K
- 975 Tara Pastoral Company

Class A11 - Heifer, Born on or Between 1st July, 1984, and 30th September, 1984 (Over 12 Months and Not Over 15 Months).

- 977 Sleigh J H, BAYUNGA BRONWEN 8TH (D38), 4.7.84, S. Beartooth Dynamite (Imp Usa) : D. Bayunga Bronwen 4th
- 978 Luke Lady, DEEPFIELDS CONSTANCE 36TH 324469 (KLD20), 7.7.84, S. Deepfields Atlas : D. Deepfields Constance 30th
- ~~979 Rowe R & J, OMEO JESSIE 167TH 325087 (D81), 12.7.84, S. Bowen Promoter : D. Omeo Jessie 124th~~
- ~~980 Langlands N, BIDGEE ROSE D10 335339 (D10), 24.7.84, S. Beartooth Domino 520N : D. Bidgee Rose 5th~~
- ~~981 Anderson Past. Company Trust, INVERARY MARATANA D85 (E.T.) 327239 (D85), 2.8.84, S. Bt Domino 520N (E.T.) (Imp Usa) : D. Inverary Maratana~~
- 982 Bell & Lay P/L, YARRA-MILL CHLOE 3RD 330172 (D10), 5.8.84, S. Denison Dain Tree : D. Yarra-Mill Chloe 2nd
- 983 Hanson J, D & R, THE BRAES DAISY MAID D46 334034 (D46), 6.8.84, S. The Braes Hamlet : D. The Braes Daisy Maid 3rd
- 984 Oakdowns Poll Hereford Stud, OAKDOWNS FAIRY MOTH 4TH 327997 (D24), 6.8.84, S. Oakdowns Arnoul : D. Bahloo Fairy Moth 2nd
- 985 Luke Lady, DEEPFIELDS JOYCE 8TH 324472 (KLD25), 8.8.84, S. Deepfields Atlas : D. Deepfields Joyce 3rd
- 986 Steer B L & Sons, SEVENBARDOT IRISH GIRL D237 328278 (D237), 14.8.84, S. Deebar Industry Y92 : D. Sevenbardot Irish Girl 57th
- 987 Young Mr & Mrs W V, STRATHVALLEY CONSTANCE 3RD 334687 (YSD 2), 16.8.84, S. Strathvalley Legend : D. Baramain Constance 39th
- 988 River View Stud, RIVER VISTA ETHEL 10TH 334759 (D53), 18.8.84, S. Pine Hill Goliath : D. Lebara Park Ethel 2nd
- 989 Steer B L & Sons, SEVENBARDOT COLLEEN D186 326735 (D186), 19.8.84, S. Sevenbardot Inheritor A167 : D. Sevenbardot Colleen 149th
- 990 Vearing A B L & P, GLEN GOULBURN STATUESQUE 2ND 329359 (D60), 22.8.84, S. Moorlands Labrador : D. Wahroonga Statuesque 13th
- 991 Bjorksten R & M E, HEITIKI DONNA 4TH 332649 (D01), 11.9.84, S. Yarra-Mill Success : D. Highmoor Donna 4th
- 992 Edson C R, BRONWYN DAWN D109 327943 (D109), 11.9.84, S. Bronwyn Cessna : D. Bronwyn Dawn

At BOWENS you can drive away with everything you need in timber, hardware & building materials.

Whether you're a builder, renovator or home handyman, BOWENS can supply all your timber, hardware and building material needs. In fact, just about everything you need to build an entire house.

At BOWENS we understand building, we've been at it for over 90 years, growing with Victoria. Today we are the largest integrated timber, hardware and building materials merchant in Victoria. We even make Gang-Nail roof trusses and prefabricated wall frames.

At each of our 10 stores you'll find a range of products like these:

- OREGON — cut-to-order or stock sizes
- HARDWOOD — O.B. & K.D.
- FLOORING — Pine & K.D.
- DECKING — Merbau & T. Pine
- WEATHERBOARDS — W.R.C. & Pine
- PANELLING — Solid & Sheet
- ROOF TRUSSES
- PREFAB. WALL FRAMES
- PAINTS & STAINS
- RETAINING WALL SYSTEM
- PRE-CUT PERGOLA, CARPORT & GAZEBO KITS
- TREATED PINE POLES
- TREATED PINE — Sawn
- BATHS, BASINS, S/S SINKS
- DOORS
- PARTICLE BOARD
- CEMENT SHEET PRODUCTS
- BUILDERS HARDWARE
- PLUMBING SUPPLIES
- POWER & HAND TOOLS
- HOT WATER SERVICES & APPLIANCES

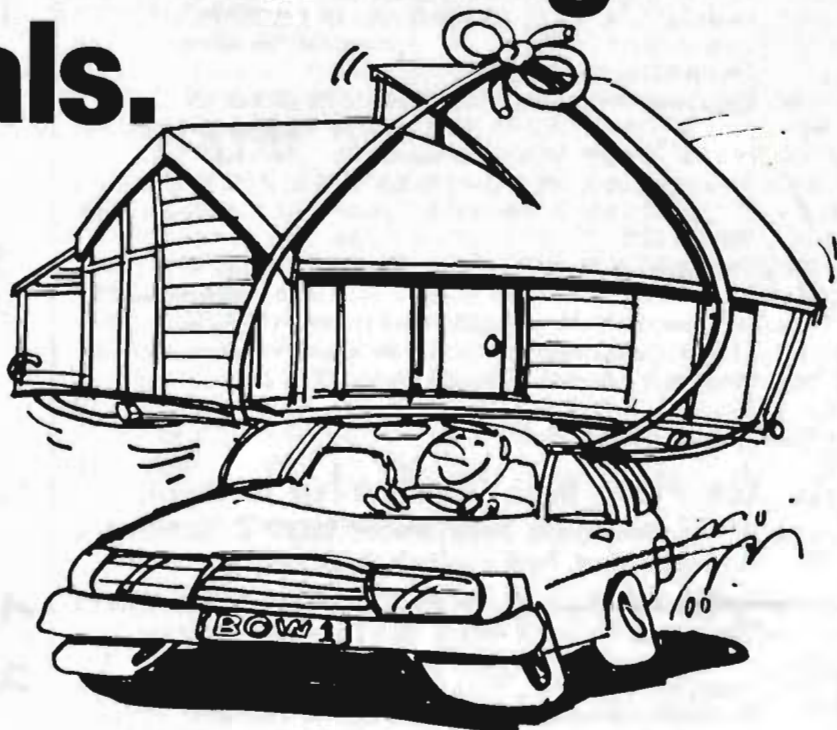

Most stores have ample on-site parking with drive-in under cover loading facilities. Our competent sales staff provide friendly expert advice and assistance with orders and deliveries.

So for true time saving and economical purchasing, you just can't go past BOWENS for "one-stop" Timber, Hardware and Building Materials.



Helping Victorians Build

Nth. Melbourne (03) 328 1041 Sth. Camberwell (03) 29 2311
 Sth. Melbourne (03) 699 1166 Croydon (03) 723 0394
 Thomastown (03) 465 9433 Oakleigh South (03) 579 1188
 Preston (03) 470 4595 Mount Evelyn (03) 736 2588
 Scoresby (03) 763 7522 Hastings (059) 79 1267

(COUNTRY ENQUIRIES RING (03) 725 0199)

FIRST CHOICE FOR BUILDING MATERIALS

OKTOBERFEST

The Festival for the whole Family!

Royal Melbourne Showgrounds 1985

FRIDAY 25th OCTOBER 4p.m. - 10p.m.

SATURDAY 26th OCTOBER 11a.m. - 10p.m.

SUNDAY 27th OCTOBER 12noon - 7p.m.

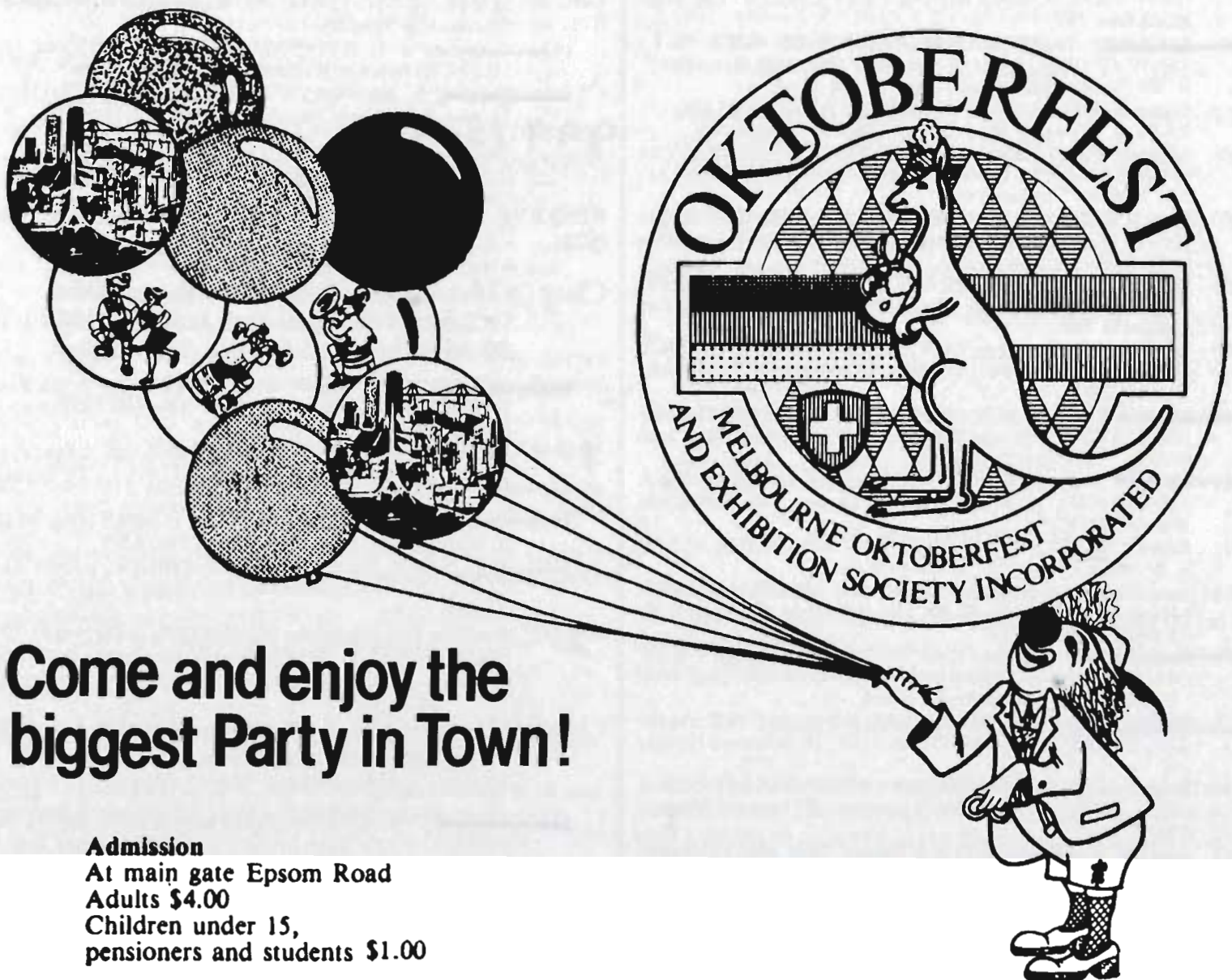

Come and enjoy the
biggest Party in Town!

Admission

At main gate Epsom Road

Adults \$4.00

Children under 15,
pensioners and students \$1.00



Enquiries to the
MELBOURNE OKTOBERFEST
& EXHIBITION SOCIETY INC.

P. O. Box 1221, North Richmond, 3121.

Tel.: (03) 428 3069 after 2pm

POLL HEREFORD

- 993 Hawkins S K & C, SPRINGFIELD SUSIE 17TH (158D), 20.9.84, S. Floral View One Way (Imp Can) : D. Springfield Susie 13th
- 994 Adams C M & J A & Son, THE ANCHORAGE 12H MOONBEAM 2ND (D38), 25.9.84, S. Bt Li Advancer 12H (Imp Usa) : D. The Anchorage Moonbeam 671st
- 995 Notman K J, R & R B, RODROBBIE DIANA 3RD 334122 (NOTD2), 28.9.84, S. Rodrobbie Alpha 2nd : D. Springfield Diana 29th
- 996 Giuffre P/L A & C, MEREDITH PAULINE 328120 (D15), 30.9.84, S. Denison Dexter 2nd : D. Meredith Springtime

Class A12 - Heifer, Born on or Between 1st April, 1984 and 30th June, 1984 (Over 15 Months and Not Over 18 Months).

- 998 Dundoo P/L, DUNDOOS IRISH ROSE (E.T.) 329691 (D2), 10.3.84, S. Beartooth Advancer 12H (Imp U.S.A.) : D. Mindaribba Irish Rose
- 999 Dundoo P/L, DUNDOOS SALLY (E.T.) 326222 (D5), 28.3.84, S. Beartooth Advancer 12H (Imp U.S.A.) : D. Dromagh Sally
- 6 1000 Callaghan J J, ATTUNGA MISS GLIMPS 4TH 326446 (D14), 1.4.84, S. Bt Driver 414P (E.T.) (Imp U.S.A.) : D. Attunga Miss Glimps 2nd
- 1001 Sleigh J H, BAYUNGA BONNIE 20TH (D9), 4.4.84, S. Beartooth Dynamite (Imp Usa) : D. Bayunga Bonnie 17th
- 1002 Sleigh J H, BAYUNGA BLONDIE 61ST (D11), 6.4.84, S. Moorlands Labrador : D. Bayunga Blondie 56th
- 2 1003 Hanson J, D & R, THE BRAES ROYAL DAY D07 325774 (D07), 7.4.84, S. Seven Bar Dot Coxan Z262 : D. The Braes Royal Day 197
- 1004 Kukakunga Props., KUKAKUNGA CASE GIRL (E.T.) 329690 (C03D1), 7.4.84, S. Prl 394E Case 1001 (Imp Can) : D. Hf Modern Miss (Imp Usa)
- 1005 Gibson A & D, DENISON MEDIATE 16TH 329395 (GD37), 9.4.84, S. Wyregall Matador : D. Denison Mediate 9th
- 1006 Anderson Past. Company Trust, INVERARY VIRGINIA D24 324690 (D24), 10.4.84, S. Bt Domino 520N (E.T.) (Imp Usa) : D. Inverary Virginia 147S
- 1007 Steer B L & Sons, WARRENSVILLE LYDIA D57 329544 (D57), 11.4.84, S. Jenderwarra Typhoon : D. Warrensville Lydia 47th
- 1 1008 Hanson J, D & R, THE BRAES ANNABELLE D20 325791 (D20), 24.4.84, S. The Braes Edgerton : D. The Braes Annabelle 7th
- 1009 Dunhelen Poll Herefords, DUNHELEN TAMMY D11 320410 (D11), 25.4.84, S. Bw 107 Chips 455m (Imp) : D. Almatia Tammy 2nd
- 1010 Fincham P/L R G, BURANDO DAISY LASS 330135 (RGF D34), 25.4.84, S. Wattle View Leopard : D. Ardno Daisy Lass 96th
- 1011 Hawkins S K & C, SPRINGFIELD MARINDA 175TH 323405 (49D), 1.5.84, S. Kengoon Lawson : D. Springfield Marinda 65th
- 4 1012 Edson C R, BRONWYN KATE D95 327933 (D95), 12.5.84, S. Bronwyn Cessna : D. Bronwyn Kate 2nd
- 1013 Tara Pastoral Company, TARADALE CORISANDE 6TH 328661 (D36), 15.5.84, S. Bw Top Patrolman (Imp Usa) : D. Taradale Corisande 1st
- 1014 Anderson Past. Company Trust, INVERARY CHERRY RIPE D51 (E.T.) (D51), 22.5.84, S. Bt Li Advancer 12H (Imp Usa) : D. Moorlands Cherry Ripe 1382nd
- 1015 Bradley K C, I J & P, DELAWARE NOVELTY 3RD 334690 (D4), 24.5.84, S. Beartooth Driver 414P : D. Delaware Novelty 2nd
- 1016 Henderson B J, STUDBROOK VIRGINIA D23 323145 (D23), 26.5.84, S. Moorlands Labrador : D. Inverary Virginia Z98
- 1017 Adams C & J & Son & C & R Rapsey, THE ANCHORAGE 12H FANCY (D65), 18.6.84, S. Bt Li Advancer 12H (Imp Usa) : D. Lynn Ridge Fancy 36th
- 1018 Adams C & J & Son & C & R Rapsey, THE ANCHORAGE 12H PHYLLIS 334232 (D62), 18.6.84, S. Bt Li Advancer 12H (Imp Usa) : D. Lynn Ridge Phyllis 39th
- 1019 Adams C M & J A & Son, THE ANCHORAGE 12H MOONBEAM (D21), 20.6.84, S. Bt Li Advancer 12H (Imp Usa) : D. The Anchorage Moonbeam 8th
- 5 1020 Henderson B J, STUDBROOK MARINDA D26 323612 (D26), 20.6.84, S. Inverary Leander : D. Inverary Marinda B7
- 1021 Bradley K C, I J & P, DELAWARE VIRGINIA 11TH 334691 (D6), 23.6.84, S. Beartooth Comstock : D. Delaware Virginia 7th

- 1022 Bradley K C, I J & P, DELAWARE MINERVA 7TH 334692 (D7), 29.6.84, S. Beartooth Comstock : D. Bunyarra Minerva 28th

Class A13 - Heifer, Born on or Between 1st February, 1984 and 31st March, 1984 (Over 18 Months and Not Over 20 Months).

- 1024 Anderson Past. Company Trust, INVERARY MARINDA D9 (E.T.) 321296 (D9), 17.2.84, S. Bt Li Advancer 12H (Imp Usa) : D. Inverary Marinda Z90
- 1025 Henderson B J, STUDBROOK MARINDA D4 322552 (D4), 20.2.84, S. Btl Advancer 12H (Imp U.S.A.) : D. Inverary Marinda Z90
- 1026 Henderson B J, STUDBROOK MARINDA D5 322553 (D5), 23.2.84, S. Btl Advancer 12H (Imp U.S.A.) : D. Inverary Marinda Z90
- 1027 Dunhelen Poll Herefords, DUNHELEN DOWAGER D05 320407 (D05), 6.3.84, S. Yoho General : D. Evenglen Dowager 2nd
- 1028 Green R & B, OMEO CHERRYRIPE 10TH 325062 (D8), 15.3.84, S. Townsend Missile : D. Omeo Cherryripe 6th
- 1029 King L A, DEEPFIELDS JULIA 8TH 318818 (KLD 14), 20.3.84, S. Deepfields Amsterdam : D. Deepfields Julia 6th
- 1030 Steer B L & Sons, WARRENSVILLE MADELON D28 327892 (D28), 20.3.84, S. Jenderwarra Typhoon : D. Warrensville Madelon 96th
- 3 1031 Edson C R, BRONWYN MELBA D64 327907 (D64), 22.3.84, S. Majestic Appollo : D. Bronwyn Melba 6th
- 4 1032 Steer B L & Sons, WARRENSVILLE D32 ROSALIND 327894 (D32), 22.3.84, S. Jenderwarra Typhoon : D. Warrensville Rosalind
- 1033 Callaghan J J, ATTUNGA RUBY 2ND 326444 (D09), 24.3.84, S. Attunga Rickardo : D. Attunga Ruby
- 1034 Edson C R, BRONWYN HARMONY D73 327915 (D73), 29.3.84, S. Majestic Appollo : D. Bronwyn Harmony

JUNIOR CHAMPION HEIFER - Society Sash: (S71)

RESERVE JUNIOR CHAMPION HEIFER - Society Sash: (S72).

Class A14 - Heifer, Born on or Between 1st October, 1983 and 31st January, 1984 (Over 20 Months and Not Over 24 Months).

- 1036 Anderson Past. Company Trust, INVERARY FAIRY C106 310588 (C106), 20.10.83, S. Bt Li Advancer 12H (Imp Usa) : D. Inverary Fairy 2S
- 1037 Hicks K & A, PINE HILL MARITANA 10S 324463 (C106), 20.10.83, S. Bt Marker 5411 (Imp U.S.A.) : D. Glentrevor Maritana 870H
- 1038 Porter M, POLARIS HETTY 7TH (C380C379A), 30.10.83, S. Wahroonga Cognac : D. Wyuna Hetty 5th
- 1039 Steer B L & Sons, INVERARY VIRGINIA C125 314821 (C125), 11.11.83, S. Beartooth L1 Advancer 12H : D. Inverary Virginia 133rd
- 2 1040 Dunhelen Poll Herefords, DUNHELEN DAWN C47 320404 (C47), 12.12.83, S. Bw107 Chips 455m (Imp) : D. Conniebar Dawn

Class A15 - Heifer, Born on or Between 1st April, 1983 and 30th September 1983, (Over 2 Years and Not Over 2 1/2 Years).

- 1042 Dundoo P/L, CORRINGLE FLORA 6TH 304095 (C23), 2.4.83, S. Wattle View Major : D. Corringale Flora 2nd
- 1 1043 Notman K J, R & R B, RODROBBIE CORA 317088 (NOTC3), 18.4.83, S. Springfield Sheridan 2nd : D. Springfield Cora 98th
- 2 1044 Rowe R & J, OMEO JESSIE 148TH 309438 (C31), 4.5.83, S. Townsend Missile : D. Omeo Jessie 51st
- 1045 Oakdowns Poll Hereford Stud, OAKDOWNS GEM 308670 (C8), 24.5.83, S. Oakdowns Arnoul : D. Mayneside Gem
- 3 1046 Hicks K & A, METRO BEAUNE 12TH 324491 (C13), 13.8.83, S. Burradoo Park Beau Fighter : D. Metro La Beaune 6th
- 4 1047 Henderson B J, STUDBROOK HARMONY C11 315929 (C11), 19.8.83, S. Btl Advancer 12H (Imp U.S.A.) : D. Inverary Harmony 41st

POLL HEREFORD

- 1048 ~~Henderson B J~~, STUDBROOK VIRGINIA C13 315930 (C13), 24.8.83, S. Btl Advancer 12H (Imp U.S.A.) : D. Inverary Virginia 147th
- 1049 ~~Oakdowns Poll Hereford Stud~~, OAKDOWNS FAIRY MOTH 2ND 318956 (C20), 8.9.83, S. Oakdowns Arnoul : D. Bahloo Fairy Moth 2nd
- 1050 ~~Steer B L & Sons~~, WARRENSVILLE 12H MADELON (C123), 21.9.83, S. Beartooth L1 Advancer 12H : D. Warrensville Madelon 80th

1061

Class A16 - Cow or Heifer, Born on or Between 1st April, 1982 and 31st March, 1983 (Over 2 1/2 Years and Not Over 3 1/2 Years).

- 1052 ~~Callaghan J J~~, ATTUNGA SUNFLOWER 10TH 304354 (B56), 2.8.82, S. South Bukalong Hawker : D. Attunga Sunflower
- 1053 ~~Anderson Past. Co. & Davada Park~~, NENTHORN DUCHESS 148TH 322947 (213), 25.8.82, S. Bt Li Advancer 12H (Imp Usa) : D. Nenthorn Duchess 108th
- 1054 ~~Dundoo P/L~~, CORRINGLE JANET 24TH 302653 (B63), 5.9.82, S. Moorlands Narira : D. Corringale Janet 12th
- 1055 ~~Rowe R & J~~, OMEO PRUDENCE 25TH 300903 (B89), 1.10.82, S. Townsend Missile : D. Omeo Prudence 19th
- 1056 ~~Oakdowns Poll Hereford Stud~~, OAKDOWNS MEDIATE 2ND 302873 (B84), 21.12.82, S. Oakdowns Arnoul : D. Neidpath Mediate
- 1057 ~~Boydall D B & Y~~, PLEASANT BANKS QUEEN 2ND 309077 (C2), 24.1.83, S. Pleasant Banks Columbus : D. Baramain Queen 25th
- 1058 ~~Vearring F A & Verlou Farms~~, VERLOU ROSY 26m 226R (IMP CAN) P2114240 (226R), 19.2.83, S. Verlou 107H Muchmore 26m : D. Louada Ella 392 261
- 1059 ~~Hicks K & A~~, NAGANIMP JUNO 319168 (C4), 22.2.83, S. Beartooth Dynamite (Imp U.S.A.) : D. Naganimp Lady Gemini
- 1060 ~~Porter M~~, POLARIS MARSHALL LASS 14TH (C333), 20.3.83, S. Wahroonga Cairns : D. Maralan Marshall Lass 16th
- 1061 ~~Steer B L & Sons~~, WARRENSVILLE LADY HURON C107 312581 (C107), 15.6.83, S. Warrensville Newbury : D. Warrensville Lady Huron

Class A17 - Cow, Born on or Between 1st April, 1980 and 31st March, 1982 (Over 3 1/2 Years and Not Over 5 1/2 Years).

- 1063 ~~Sleigh J H~~, BAYUNGA BERNADETTE 74TH 261780 (Z20), 7.4.80, S. Baldrudgery Kitchener : D. Bayunga Bernadette 57th
- 1064 ~~Hanson J, D & R~~, THE BRAES ROYAL DAY 195TH 263090 (Z60), 8.7.80, S. The Braes Supervisor : D. The Braes Royal Day 141st
- 1065 ~~Steer B L & Sons~~, WARRENSVILLE LYDIA 47TH 266100 (1569), 15.8.80, S. Warrensville Monarch : D. Warrensville Lydia 38th
- 1066 ~~Sylvanvale Pty Ltd~~, LIMERICK SPRINGS ANDREA 294339 (A49), 20.1.81, S. Mudgegonga Vindicator 4th : D. Limerick Springs Robin
- 1067 ~~Vearring F A~~, HOMEDEN CORAL 289088 (A35), 12.8.81, S. Whattlevue Vindicator : D. Sevenbardot Coral 25th

SENIOR CHAMPION COW - Society Sash: (S73).

RESERVE SENIOR CHAMPION COW - Society Sash: (S74).

GRAND CHAMPION COW OR HEIFER - Society Sash and Plaque Presented By ELDERS PASTORAL GROUP: (S75).

Class A18 - *Group Prize: Best Three Head, Both Sexes to Be Represented and All Owned by the Exhibitor. Competition in This Class is Limited to Animals Exhibited in the Ordinary Classes. Prizes: \$9, \$4, Card.

- 1069 Anderson Past. Company Trust
- 1070 Bradley K C, I J & P
- 1071 Callaghan J J
- 1072 Edson C R
- 1073 Hanson J, D & R
- 1074 Hawkins S K & C

- 1075 Henderson B J
- 1076 Hicks K & A
- 1077 Luke Lady
- 1078 Oakdowns Poll Hereford Stud
- 1079 River View Stud
- 1080 Rowe R & J
- 1081 Sleigh J H
- 1082 Steer B L & Sons
- 1083 Tara Pastoral Company

Class A19 - *Sires' Progeny Group : Best Three Head, the Progeny of One Sire, Not Necessarily All Owned by the Exhibitor. The Name of the Sire to Be Given on the Entry Form. Competition in This Class is Limited to Animals Exhibited in the Ordinary Classes. Prizes \$9, \$4, Card.

- 1085 Adams C M & J A & Son, GROUP BY BT LI ADVANCER 12H (IMP USA)
- 1086 Anderson Past. Company Trust, GROUP BY BT DOMINO 520N (E.T.) (IMP USA)
- 1087 Anderson Past. Company Trust, GROUP BY BT LI ADVANCER 12H (IMP USA)
- 1088 Bradley K C, I J & P, GROUP BY BEARTOOTH COMSTOCK
- 1089 Edson C R, GROUP BY BRONWYN CESSNA
- 1090 Edson C R, GROUP BY MAJESTIC APPOLLO
- 1091 Hanson J, D & R, GROUP BY BEARTOOTH MINDARIBBA 526m (IMP U.S.A.)
- 1092 Kelsall K B, GROUP BY PRL 394E CASE 100I (IMP CAN)
- 1093 Luke Lady, GROUP BY DEEPFIELDS ATLAS
- 1094 Oakdowns Poll Hereford Stud, GROUP BY OAKDOWNS ARNOUL
- 1095 River View Stud, GROUP BY PINE HILL GOLIATH
- 1096 Rowe R & J, GROUP BY TOWNSEND MISSILE
- 1097 Sleigh J H, GROUP BY BEARTOOTH DYNAMITE (IMP USA)
- 1098 Steer B L & Sons, GROUP BY BEARTOOTH LI ADVANCER 12H
- 1099 Steer B L & Sons, GROUP BY JENDERWARRA TYPHOON
- 1100 Szepe M K & P K, GROUP BY FLORAL VIEW NAVIGATOR (IMP CAN)
- 1101 Tara Pastoral Company, GROUP BY BW TOP PATROLMAN (IMP USA)

BEST MAINTAINED TEAM

Judging will take place daily from the opening day of the Show until the following Thursday, under the same scale of points as for the Inter-Breeds Competition. There is no entry fee and all exhibitors' teams will automatically compete for the prizes.

MOST SUCCESSFUL EXHIBITOR

A special sash will be awarded to the most successful exhibitor of each breed. Three points will be allotted for a first prize in each numbered class and in the Beef Carcase Section Pure-Bred classes, two points for a second and one point for a third prize.

In addition two points will be allotted for Grand Champion three for Senior and Junior Champions and two for Reserve Senior and Reserve Junior Champions. In the event of two or more exhibitors securing an equal number of points the exhibitor gaining the greatest number of first prizes shall be the winner.

SPECIAL PRIZES

JUNIOR CHAMPION BULL - STOCK AND LAND PRIZE
\$15 TROPHY ORDER: (S98).

853

POLL HEREFORD

GRAND CHAMPION BULL - THE SIR KENNETH LUKE MEMORIAL TROPHY, presented by **LADY LUKE**, Deepfields, Romsey, Vic., will be awarded to the exhibitor of the Grand Champion Poll Hereford Bull. The trophy to be won three times by the same exhibitor before becoming his permanent property.

WINNERS: 1973, A. & B. Vearing & Sons; 1974, Taylors Maralan Poll Hereford Stud; 1975, Frank Coopersmith; 1976, John H. Sleigh; 1977, Anderson Pastoral Co.; 1978, Fairy-Mount Pastoral Co.; 1979, Majestic Poll Hereford Stud; 1980, K. & A. Hicks; 1981, Mindaribba Stud Pty. Ltd; 1982, J., D. & R. Hanson; 1983, J., D. & R. Hanson; 1984, Mindaribba, Anderson, Davies, House.

CLASS A10 - VICTORIAN POLL HEREFORD SOCIETY PRIZE \$100 trophy order: (s99).

THE ATTUNGA TROPHY presented by Mr. J.J. Callaghan, 125 Murphy Road, Preston Vic will be awarded to the **GRAND CHAMPION POLL HEREFORD COW OR HEIFER**.

CLASS A18 - THE PINE HILL TROPHY, presented by **W. K. HICKS, ESQ.**, 'Yarramundi', Woori Yallock, Vic, will be awarded to the exhibitor of winning group in class A18. The trophy to be won three times by the same exhibitor before becoming his permanent property.

Outright Winners of No.1 Trophy: 1982, J., D. & R. Hanson. **Winners of Present Trophy:** 1983, J., D. & R. Hanson; 1984, C. R. & P. Edson.

CLASS A19 - THE BAYUNGA TROPHY, presented by **J. H. SLEIGH, ESQ.**, Bayunga, Nagambie, Vic, will be awarded to the exhibitor of the winning group in Class A19.

The trophy to be won three times by the same exhibitor before becoming his permanent property. **Outright Winner of No.1 Trophy:** 1983, J., D. & R. Hanson. **Winners of Present Trophy:** 1984, C. R. & P. Edson.

BEST MAINTAINED POLL HEREFORD TEAM: the 'Grouse' Prize presented by **ELDERS PASTORAL GROUP** will be awarded to the owners of the Best Maintained Poll Hereford Team and \$50 presented by the **AUSTRALIAN POLL HEREFORD SOCIETY:** (S100A).

The **AUSTRALIAN POLL HEREFORD SOCIETY** will award a medallion to the Herdsman attending the Best Maintained Poll Hereford Team.

MOST SUCCESSFUL EXHIBITOR - A TROPHY (value \$50), presented by **FRANK COOPERSMITH**, Flowerdale Farm, Kinglake Central, Vic, will be awarded to the Most Successful Poll Hereford Exhibitor.

The trophy to be won three times by the same exhibitor before becoming his permanent property. Previous winners: No. 1 Trophy: John H. Sleigh. No. 2 Trophy: J., D. & R. Hanson. **Winners of Present Trophy:** 1984, C. R. & P. Edson.

ANGUS

Judge: Mr. J. Sheather, R.M.B. 1041A, Wodonga, Vic., 3691

Stewards:

Mr. J. S. A. Robb
Mr. J. G. Wilson
Mr. A. Gubbins
Mr. A. C. Moore
Mr. S. Blair

Class A01 - Bull, Born on or Between 1st August, 1984 and 30th September, 1984 (Over 12 Months and Not Over 14 Months).

- 1103 ~~Deppeler~~ Ms C N, DEGAFELGA DEUCE 50894 (D15), 1.8.84, S. Degafelga Joker : D. Degafelga Lisa
- 1104 ~~Sunderman~~ D, PINORA REGENT D55 51685 (SG D55), 4.8.84, S. Mr Regency : D. Pinora Lee V67
- 1105 ~~Sunderman~~ D, PINORA METEOR D62 51704 (SG D62), 6.8.84, S. Mr Regency : D. Pinora Durroon Z27
- 1106 ~~Anderson & Smith~~, KINGFIELD DUDLEY D57 51203 (D57), 9.8.84, S. Kingfield Abeckett A42 : D. Kingfield Nolleen B23
- 1107 ~~Deppeler~~ Ms C N, DEGAFELGA LEWIS (A.I.) 51289 (D19), 13.8.84, S. Winton Lad 6H : D. Degafelga Lara
- 1108 ~~Pearson~~ D R, BLACKMORE DYNAMIC D11 50219 (DJP D11), 15.8.84, S. Summitcrest Powerplay : D. Merrigrange Mermaid A43
- 1109 ~~Lumb~~ E R & M G, ARGYLL POWERPLAY D17 (A.I.) 51061 (ERL D17), 20.8.84, S. Summitcrest Powerplay : D. Victoree Katrina U64
- 1110 ~~McCormack~~ M & Sons, CYPRESS VALE SABU D28 51234 (M+SD28), 20.8.84, S. Kahika Sabu (Imp N.Z.) : D. Cypress Vale Winturess 4th
- 1111 ~~Merrigrange~~ P/L, MERRIGRANGE POWERPLAY D65 51415 (MGG D65), 22.8.84, S. Summitcrest Powerplay : D. Ballanee Doryx V52
- 1112 ~~Merrigrange~~ P/L, MERRIGRANGE POWPLAY D69 51575 (MGG D69), 24.8.84, S. Summitcrest Powerplay : D. Merrigrange Estella U34
- 1113 ~~Merrigrange~~ P/L, MERRIGRANGE POWPLAY D70 51576 (MGG D70), 24.8.84, S. Summitcrest Powerplay : D. Merrigrange Estella U34
- 1114 ~~Deppeler~~ Ms C N, DEGAFELGA VENUS LAD (A.I.) 51291 (D25), 1.9.84, S. Winton Lad 6H : D. Degafelga Saturn
- 1115 ~~McCormack~~ M & Sons, CYPRESS VALE SABU D38 51230 (M+SD38), 1.9.84, S. Kahika Sabu (Imp N.Z.) : D. Cypress Vale Queen Girlie
- 1116 ~~Mulley~~ G A & E J, CLANSMAN MASTERCARD 50369 (D16), 2.9.84, S. Black Velvet Massive U24 : D. Landfall Symphony A6
- 1117 ~~Sutherland & Sutherland~~, THOLOGOLONG TWICE AS BIG 48324 (ST D9), 5.9.84, S. Thologolong Think Twice : D. Thologolong Leah W10
- 1118 ~~Sutherland & Sutherland~~, THOLOGOLONG THINK I CAN 48320 (ST D10), 8.9.84, S. Thologolong Think Twice : D. Thologolong Netta S3
- 1119 ~~Deppeler~~ Ms C N, DEGAFELGA OWENS 51052 (D26), 9.9.84, S. Degafelga Jodye : D. Tulagi Mona U82
- 1120 ~~Merrigrange~~ P/L, MERRIGRANGE POWERPLAY D88 52235 (MGG D88), 27.9.84, S. Summitcrest Powerplay : D. Merrigrange Wilcoola Z134
- 1121 ~~Sutherland~~ Fiona H, MURRALONG THINK QUICK 52618 (D14), 28.9.84, S. Thologolong Think Big : D. Murralong Flossy 53rd

Class A02 - Bull, Born on or Between 1st June, 1984 and 31st July, 1984, (Over 14 Months and Not Over 16 Months).

- 1123 ~~Pleming~~ R & F & K Dedic, RIPPLE SPRINGS THINK TWICE 51746 (D4), 18.6.84, S. Thologolong Think Twice : D. Millamolong Ivy A4
- 1124 ~~Pearson~~ D R, BLACKMORE DIRECTOR D7 50782 (DJP D7), 9.7.84, S. Winton Lad 6H : D. Te Mania Brolga T5
- 1125 ~~Sunderman~~ D, PINORA HEADLINER D9 51709 (SG D9), 16.7.84, S. Mr Regency : D. Willmay Bliss R3
- 1126 ~~Mounsey~~ Mrs H E & R K, RUSLO DOUBLE 7TH D77 50320 (S-SD77), 20.7.84, S. Ruslo Amos A41 : D. Ruslo Trixie B31
- 1127 ~~Sunderman~~ D, PINORA DESTINY D41 51692 (SG D41), 29.7.84, S. Mr Regency : D. Pinora Katie X31

ANGUS

Class A03 - Bull, Born on or Between 1st April, 1984, and 31st May, 1984 (Over 16 Months and Not Over 18 Months).

- 1129 Anderson & Smith, KINGFIELD DALLAS D30 51216 (D30), 1.4.84, S. Gibraltar Massive Y66 : D. Kingfield Nolleen Y13
- 1130 Mounsey Mrs H E & R K, RUSLO HIGH DAZZLER D52 (A.I.) 50338 (S-SD52), 6.4.84, S. Prospect Skyhigh 63m (Imp) : D. Ruslo Mildred W11
- 1131 Anderson & Smith, KINGFIELD DUMENSY D39 51220 (D39), 12.4.84, S. Gibraltar Massive Y66 : D. Kingfield Irene Z14
- 1132 Richards Partnership J C, GLEN ARM POWER PLAY D28 (A.I.) 47802 (D28), 23.5.84, S. Summitcrest Powerplay (Imp U.S.A.) : D. Glen Arm Franchita Y26

Class A04 - Bull, Born on or Between 1st February, 1984 and 31st March, 1984 (Over 18 Months and Not Over 20 Months).

- 1134 McCormack M & Sons, VICTOREE POWER PLAY D6 48077 (VD6), 4.2.84, S. Summitcrest Power Play : D. Victoree Lodelle Y13
- 1135 Tulagi Nominees P/L, TULAGI Z55-D18 48159 (D18), 22.2.84, S. Tulagi Jo Z55 : D. Wamuru Lola V18
- 1136 Richards Partnership J C, GLEN ARM POWER PLAY D4 (A.I.) 47804 (D4), 25.2.84, S. Summitcrest Powerplay (Imp U.S.A.) : D. Glen Arm Zorina
- 1137 Merrigrange P/L, MERRIGRANGE REVENGE D23 50715 (MGG D23), 3.3.84, S. Romdale Revolt : D. Te Mania Beeac S24
- 1138 Murphy G G & J A, MILTON DAVID D2 48757 (MYCD2), 6.3.84, S. Noranda La Buff Z10 : D. Milton Nifertiti A29
- 1139 Kerr Mrs L, TIBOOBURRA MATTHEW (A.I.) 48690 (LKK D38), 9.3.84, S. Kenalta McHenry 978 (Can) : D. Tibooburra Empress A3
- 1140 Kelly P M & G, THOLOGOLONG MOVE TWICE 48319 (ST D4), 10.3.84, S. Thologolong Think Twice : D. Thologolong Fairy 3rd
- 1141 Murphy G G & J A, MILTON DANIEL D4 48756 (MYCD4), 10.3.84, S. Noranda La Buff Z10 : D. Milton Alice A7
- 1142 Lumb E R & M G, ARGYLL ZELMAN D4 47706 (ERL D4), 17.3.84, S. Argyll Zelman : D. Victoree Queenie T65
- 1143 Anderson & Smith, KINGFIELD DONOVAN D15 51213 (D15), 18.3.84, S. Kingfield Yambuk Y36 : D. Kingfield Irene X24
- 1144 Mounsey Mrs H E & R K, RUSLO SKY DELTA D35 (A.I.) 50352 (S-SD35), 19.3.84, S. Prospect Skyhigh 63m (Imp) : D. Ruslo Vanilla Z13
- 1145 Anderson & Smith, KINGFIELD DEXTER D21 51207 (D21), 27.3.84, S. Kingfield Yambuk Y36 : D. Kingfield Ercily V1

JUNIOR CHAMPION BULL - Society Sash and Cash Prize \$11: (\$66)

1135

RESERVE JUNIOR CHAMPION BULL - Society Sash: (\$67)

Class A05 - Bull, Born on or Between 1st December 1983, and 31st January 1984 (Over 20 Months and Not Over 22 Months).

- 1147 Tulagi Nominees P/L, TULAGI Z55-C76 47565 (C76), 1.12.83, S. Tulagi Jo Z55 : D. Wamuru Lola R6
- 1148 Merrigrange P/L, MERRIGRANGE ZELDER 47242 (MGG C77), 22.12.83, S. Wilson Downs Zambia : D. Ballanee Ester W47
- 1149 Kerr Mrs L, TIBOOBURRA ZED D8 48465 (LKK D8), 15.1.84, S. Tibooburra Uranium Z37 : D. Tibooburra Nunarbo Z31
FOR SALE

Class A06 - Bull, Born on or Between 1st October, 1983, and 30th November, 1983 (Over 22 Months and Not Over 2 Years).

- 1151 Anderson & Smith, KINGFIELD CHARLIE CHAPLIN C65 45375 (C65), 2.10.83, S. Kingfield Yambuk Y36 : D. Kingfield Mavis X16

- 1152 Croxford Misses K & C, MERINDA CABERNET 46929 (C38), 2.10.83, S. Brookfield Park Alfred Y43 : D. Brookfield Park Min V21
- 1153 Kerr Mrs L, COBBLE POND YANKEE 3255 (IMP U.S.A.) 10474067 (3255), 20.10.83, S. Doctor Spock : D. Windac Class 1752
- 1154 Tulagi Nominees P/L, TULAGI Z55-C9 47672 (C9), 25.10.83, S. Tulagi Jo Z55 : D. Merrigrange Marion X46
- 1155 Tulagi Nominees P/L, TULAGI Z55-C15 47555 (C15), 26.10.83, S. Tulagi Jo Z55 : D. Tulagi Z25
- 1156 Tulagi Nominees P/L, TULAGI Z55-C56 47536 (C56), 17.11.83, S. Tulagi Jo Z55 : D. Tulagi Celandine S25

Class A07 - Bull, Born on or Between 1st July, 1983, and 30th September, 1983 (Over 2 Years and Not Over 2 Years 3 Months).

- 1158 Sunderman D, PINORA JUSTICE C52 47051 (SG C52), 7.8.83, S. Mr Regency : D. Pinora Glamour U71
- 1159 Croxford Misses K & C, MERINDA CYCLONE 46923 (C16), 1.9.83, S. Merinda Yosemite : D. Malleedale Jill V8
- 1160 Anderson & Smith, KINGFIELD COUNTDOWN BLACK 45568 (C61), 10.9.83, S. Gibraltar Massive Y66 : D. Rosedale Zuera T189
- 1161 Kerr Mrs L, TIBOOBURRA GREGORY C82 (A.I.) 45636 (LKK C82), 16.9.83, S. Kenalta McHenry 978 (Can) : D. Menabilly Mildred W49
- 1162 Merrigrange P/L, MERRIGRANGE ZANNZIBAR 45390 (MGG C61), 26.9.83, S. Wilson Downs Zambia : D. Merrigrange Jewel T70

Class A08 - Bull, Born on or Between 1st April, 1983, and 30th June 1983 (Over 2 Years 3 Months and Not Over 2 1/2 Years).

- 1164 Williams Victoree Farms, HUNTINGTON FARMS PROFESSOR (IMP USA) 10409710 (H340), 3.4.83, S. Pine Drive Big Sky (Usa) : D. Radar Dixie 18 (Usa)

Class A09 - Bull, Born on or Between 1st October, 1981, and 31st March, 1983 (Over 2 1/2 Years and Not Over 4 Years).

- 1166 Sutherland & Sutherland, THOLOGOLONG THINK TWICE 40829 (ST B4), 12.4.82, S. Thologolong Think Big : D. Thologolong Vanity Fair S6
- 1167 Richards Partnership J C, GLEN ARM KIWI (A.I.) 43584 (B37), 25.10.82, S. Kauere 106/8 (N.Z.) : D. Glen Arm Lodelle Y33
- 1168 Kerr Mrs L, SILVEIRAS HIGH TIME (IMP U.S.A.) 10398555 (3013), 1.3.83, S. Fairfield Hi Guy (U.S.A.) : D. Silveiras Eileenmere 6062 (U.S.A.)
- 1169 Te Mania Angus, TE MANIA COLT C50 43843 (C50), 2.3.83, S. V.P.I. Lord Patriot (Imp Usa) : D. Te Mania Barunah Y10
- 1170 Murphy G G & J A, MILTON CASSIUS C5 44320 (MYCC5), 18.3.83, S. Noranda La Buff Z10 : D. Milton Ivy X16
FOR SALE

SENIOR CHAMPION BULL - Society Sash and Cash Prize of \$11: (\$68)

1166

RESERVE SENIOR CHAMPION BULL - Society Sash: (\$69)

GRAND CHAMPION BULL - Society Sash and Plaque Presented By ELDERS PASTORAL GROUP AND \$250 PRESENTED BY THE FEDERATION INSURANCE LIMITED: (\$70).

1155

1166

Class A10 - *Best of Two Bulls Bred by Exhibitor and Selected From Classes A04 to A09. Prizes: \$9, \$4, Card.

- 1172 Anderson & Smith
- 1173 Croxford Misses K & C
- 1174 Deppeler Ms C N
- 1175 Kerr Mrs L
- 1176 Merrigrange P/L
- 1177 Mounsey Mrs H E & R K
- 1178 Murphy G G & J A

ANGUS

- 1179 Pearson D R
 1180 Richards Partnership J C
 1181 Sunderman D
 1182 Sutherland & Sutherland
 1183 Tulagi Nominees P/L

Class A10A - *(Angus Breed Only) - the 'Winterbottom Trophy' Will Be Awarded For Group of Three Bulls Any Age, Bred in Australia by Exhibitor and Entered in the Ordinary Classes. - A Trophy Valued at \$30, Presented by J.R. Winterbottom, Esq., Cohuna Will Be Awarded. - Prizes: \$9, \$4, Card.

In judging, regard is to be paid to uniformity of type but not necessarily to disparity in ages. The trophy to be won three times by the same exhibitor before becoming his permanent property. Outright winners of previous Jackson Winterbottom Trophies presented under the same conditions as the present Winterbottom Trophy Were:

1956, Terinallum Pastoral Co. Pty. Ltd.; 1968, Williams Victoree Farms Pty. Ltd.; 1972, Williams Victoree Farms Pty. Ltd. Annual winners of present Winterbottom Trophy: 1973, Williams Victoree Farms Pty. Ltd.

1974, T. Davis; 1975, Coomooroo Angus Stud; 1976, Coomooroo Angus Stud; 1977, Williams Victoree Farms Pty. Ltd.; 1978, J. & P. Collins; 1979 Merrigrange Pty. Ltd.; 1980, Bulgary Pastoral Co.; 1981, P.J. Ahern, 1982, R.R. & M A Johnston; 1983, Mrs L. Kerr; 1984, Merrigrange Pty. Ltd.

- 1185 Anderson & Smith
 1186 Kerr Mrs L
 1187 Merrigrange P/L
 1188 Mounsey Mrs H E & R K
 1189 Richards Partnership J C
 1190 Sunderman D
 1191 Sutherland & Sutherland
 1192 Tulagi Nominees P/L

Class A11 - Heifer, Born on or Between 1st July, 1984, and 30th September, 1984 (Over 12 Months and Not Over 15 Months).

- 1194 Merrigrange P/L, MERRIGRANGE JANE D50 132981 (MGG D50), 2.7.84, S. Winton Lad 6H : D. Merrigrange Jane X84
 1195 McCormack M & Sons, CYPRESS VALE X-PRESS D11 132840 (M+SD11), 7.7.84, S. Kahika Sabu (Imp N.Z.) : D. Cypress Vale Yula X-Press
 1196 Pearson D R, BLACKMORE DESIRE D8 131432 (DJP D8), 15.7.84, S. V.P.I. Lord Patriot (Imp U.S.A.) : D. Te Mania Bunninyong B28
 1197 Sunderman D, PINORA NOVELTY D8 133111 (SG D8), 16.7.84, S. Mr Regency : D. Pinora Glamour U71
 1198 Sunderman D, PINORA HONEY D17 133110 (SG D17), 18.7.84, S. Mr Regency : D. Pinora Glamour U43
 1199 Pearson D R, BLACKMORE WINSOME D9 131443 (DJP D9), 20.7.84, S. Victoree Man W50 : D. Merrigrange Winsome Z101
 1200 Sunderman D, PINORA BARBECK D52 133134 (SG D52), 3.8.84, S. Mr Regency : D. Te Mania W111
 1201 Kerr Mrs L, TIBOOBURRA ROSEBUD D81 (A.I.) 129789 (LKK D81), 19.8.84, S. Riverbend Jupiter 103/77 (Can) : D. Tibooburra Empress Z34
 1202 Kelly W J & W J, KAROOA AMBER D2 132405 (D2 WEK), 28.8.84, S. Zoro 666 of Kaharau : D. White Lakes A35
 1203 Mounsey Mrs H E & R K, RUSLO VANILLA D117 131563 (S-SD117), 30.8.84, S. Hazeldean A62 : D. Ruslo Vanilla A7
 1204 Kelly W J & W J, KAROOA SATURN D6 132406 (D6 WEK), 14.9.84, S. Riverbend Jupiter 103/77 : D. Brookfield Park Nora Y34
 1205 Sutherland Fiona H, MURRALONG FLOSSY D13 134271 (D13), 17.9.84, S. Thologolong Think Twice : D. Murralong Flossy Y1
 1206 Merrigrange P/L, MERRIGRANGE WILCOOLA D85 133550 (MGG D85), 26.9.84, S. Summitcrest Powerplay : D. Merrigrange Wilcoola Z134

- 1207 Merrigrange P/L, MERRIGRANGE WILCOOLA D86 133551 (MGG D86), 27.9.84, S. Summitcrest Powerplay : D. Merrigrange Wilcoola Z134

Class A12 - Heifer, Born on or Between 1st April, 1984 and 30th June, 1984 (Over 15 Months and Not Over 18 Months).

- 1209 Anderson & Smith, KINGFIELD ROSE D34 132581 (D34), 3.4.84, S. Kingfield Yambuk Y36 : D. Macambo Rose 2nd N14
 1210 6+ Angus, 6+ DIAMOND SUZIE D11 (OT) 131902 (6+ 411), 10.4.84, S. Romdale Revolt 91 (Imp Can) : D. Prospect Ruth 46N (Imp Can)
 1211 Mounsey Mrs H E & R K, RUSLO BABBIE D59 (A.I.) 131606 (S-SD59), 15.4.84, S. Prospect Skyhigh 63m (Imp) : D. Ruslo Babbie W105
 1212 Richards Partnership J C, GLEN ARM JOYLE D22 (A.I.) 128601 (D22), 3.5.84, S. Summitcrest Powerplay (Imp U.S.A.) : D. Victoree Joyle W30
 1213 Deppeler Ms C N, DEGADELGA VINDI 132202 (D1), 3.6.84, S. Degafelga Indigo : D. Degafelga Vertigo
 1214 McCormack M & Sons, CYPRESS VALE NIXIE D8 132605 (M+SD8), 8.6.84, S. Kahika Sabu (Imp N.Z.) : D. Cypress Vale Yula Nixie
 1215 Merrigrange P/L, MERRIGRANGE VIOLET D38 132814 (MGG D38), 18.6.84, S. Victoree Man W50 : D. Merrigrange Violet V65
 1216 Pearson D R, BLACKMORE SHOWGIRL D4 132285 (DJP D4), 21.6.84, S. Winton Lad 6H : D. Noranda Showgirl Y24
 1217 Deppeler Ms C N, DEGADELGA DIMITY 132387 (D2), 22.6.84, S. Degafelga Jodye : D. Tulagi Song X17
 1218 Endrey Dr A, MERRIGRANGE LORRAINE D43 132823 (MGG D43), 22.6.84, S. Victoree Man W50 : D. Merrigrange Lorraine Z108

Class A13 - Heifer, Born on or Between 1st February, 1984 and 31st March, 1984 (Over 18 Months and Not Over 20 Months).

- 1220 6+ Angus, 6+ QUEEN OF SPADES (OT) 129794 (6+ 44), 4.2.84, S. Mr Regency (Imp U.S.A.) : D. White House Queen 1020 (Imp U.S.A.)
 1221 Mounsey Mrs H E & R K, RUSLO VANILLA D6 (A.I.) 131623 (S-SD6), 1.3.84, S. Prospect Skyhigh 63m (Imp) : D. Ruslo Vanilla Z49
 1222 Kelly W J & W J, TIBOOBURRA MILDRED D30 128186 (LKK D30), 2.3.84, S. Kenalta McHenry 978 (Can) : D. Tibooburra Mildred A57
 1223 Tulagi Nominees P/L, TULAGI MONA -D21 129066 (D21), 3.3.84, S. Tulagi Jo Z55 : D. Tulagi Mona R58
 1224 Richards Partnership J C, GLEN ARM MULBERRY D13 (A.I.) 128596 (D13), 5.3.84, S. Summitcrest Powerplay (Imp U.S.A.) : D. Glen Arm Mulberry Z7
 1225 Murphy G G & J A, MILTON IVY D7 129858 (MYCD7), 12.3.84, S. Noranda La Buff Z10 : D. Milton Ivy A13
 1226 Lumb E R & M G, ARGYLL QUECHON GIRL D5 128578 (ERL D5), 20.3.84, S. Summitcrest Powerplay : D. Argyll Quechon Girl A30
 1227 Mounsey Mrs H E & R K, RUSLO KAY D45 (A.I.) 131595 (S-SD45), 29.3.84, S. Prospect Skyhigh 63m (Imp) : D. Ruslo Kay U107
 1228 Richards Partnership J C, GLEN ARM GENISTA D19 (A.I.) 128594 (D19), 29.3.84, S. Summitcrest Powerplay (Imp U.S.A.) : D. Glen Arm Genista Y13

JUNIOR CHAMPION HEIFER - Society Sash: (S71)

RESERVE JUNIOR CHAMPION HEIFER - Society Sash: (S72).

Class A14 - Heifer, Born on or Between 1st October, 1983 and 31st January, 1984 (Over 20 Months and Not Over 24 Months).

- 1230 Anderson & Smith, KINGFIELD VANANDA C64 125613 (C64), 1.10.83, S. Kingfield Yambuk Y36 : D. Kingfield Vananda Z38
 1231 Tulagi Nominees P/L, TULAGI GREETING C11 128277 (C11), 26.10.83, S. Tulagi Jo Z55 : D. Tulagi Greeting W74
 1232 Tulagi Nominees P/L, TULAGO CELANDINE C20 128266 (C20), 30.10.83, S. Tulagi Jo Z55 : D. Tulagi Celandine V47

ANGUS

- 1233 ~~Lumb E R & M G, VICTOREE SUNBEAM D1 128958 (D1), 1.1.84, S. Victoree Tiber A52 : D. Victoree Sunbeam Y62~~
 1234 ~~Kerr Mrs L, SILVEIRAS ELAINE (IMP U.S.A.) 10451099 (4015), 22.1.84, S. Pine Drive Big Sky (U.S.A.) : D. Silveiras Illumination 0012 (U.S.A.)~~
 4 1235 Kerr Mrs L, SILVEIRAS MISS LUCY (IMP U.S.A.) 10451100 (4017), 26.1.84, S. Pine Drive Big Sky (U.S.A.) : D. Silveiras Lucy 7030 (U.S.A.)
 3 1236 Kerr Mrs L, TIBOOBURRA JULIANA D20 129486 (LKK D20), 27.1.84, S. Tibooburra Uranium Z37 : D. Tibooburra Juliana Z29
FOR SALE

Class A15 - Heifer, Born on or Between 1st April, 1983 and 30th September 1983, (Over 2 Years and Not Over 2 1/2 Years).

- 3 1238 Merrigrange P/L, MERRIGRANGE MAORI C21 126970 (MGG C21), 7.4.83, S. Wilson Downs Zambia : D. Merrigrange Maori Y59
 1 1239 Richards Partnership J C, GLEN ARM GENISTA C23 (A.I.) 124498 (C23), 14.4.83, S. Summitcrest Powerplay (Imp U.S.A.) : D. Glen Arm Genista Y13
 1240 Williams Victoree Farms, VICTOREE MAORI MAID C13 127806 (VC13), 12.6.83, S. Summitcrest Powerplay : D. Victoree Maori Maid Y22
 4 1241 Kerr Mrs L, TIBOOBURRA EMPRESS C77 125859 (LKK C77), 2.7.83, S. Tibooburra Uranium Z37 : D. Tibooburra Empress Z34
 1242 Kelly W J & W J, KAROOA KELLY ANNE C2 125660 (C2 WEK), 26.7.83, S. Brookfield Park Rich Z68 : D. Brookfield Park Nora Y34
 1243 Williams Victoree Farms, VICTOREE PRIDE C28 (A.I.) (VC28), 4.8.83, S. Early Sunset Emulous 60E : D. Te Mania U133 (Imp N.Z.)
FOR SALE
 2 1244 Sunderman D, PINORA DURROON C70 127718 (SG C70), 16.8.83, S. Mr Regency : D. Te Mania W67
 1245 Anderson & Smith, KINGFIELD WIVEM C58 125801 (C58), 19.8.83, S. Gibraltar Massive Y66 : D. Rosedale Wivem S188
 1246 Murphy G G & J A, MILTON JEWEL C20 124395 (MYCC20), 23.9.83, S. Noranda La Buff Z10 : D. Crompton Jewel S55

Class A16 - Cow or Heifer, Born on or Between 1st April, 1982 and 31st March, 1983 (Over 2 1/2 Years and Not Over 3 1/2 Years).

- 1 1248 Mounsey Mrs H E & R K, RUSLO TRIxie B31 123006 (S-SB31), 6.5.82, S. Strath York Y8 : D. Ruslo Trixie U48
 1249 ~~Kerr Mrs L, R & J BLACKCAP 1602 (IMP U.S.A.) 10181-558 (1602), 16.5.82, S. Progression : D. Southolm Blackcap 65F~~
 1250 ~~Kerr Mrs L, LOVANA ELBA C538 (IMP U.S.A.) 10197-059 (C538), 4.6.82, S. Sir Wins Warrant : D. Ankony B127 Elba H1368~~
 1251 ~~Anderson & Smith, KINGFIELD WAPELLO B59 121499 (B59), 1.9.82, S. Gibraltar Massive Y66 : D. Rosedale Wapello R123~~
 2 1252 Budden P, THOLOGOLONG TOOCARLA B7 123144 (ST B7), 14.9.82, S. Thologolong Think Big : D. Thologolong Toocarla W6
 1253 ~~Crossford Misses K & C, MERINDA PRINCESS B33 122911 (B33), 22.9.82, S. Merinda Yosemite : D. Merinda Princess Royal~~
 1254 Kerr Mrs L, TIBOOBURRA ISOBYX B85 121947 (LKK B85), 23.10.82, S. Te Mania Uranium U46 : D. Barwidgee Isobyx T50
 4 1255 Sutherland & Sutherland, THOLOGOLONG LEAH B11 123146 (STB11), 2.12.82, S. Thologolong Think Big : D. Thologolong Leah X3
 3 1256 Anderson & Smith, KINGFIELD SALAMIS C29 125605 (C29), 24.3.83, S. Merrigrange Staraby W89 : D. Kingfield Salamis Y35
 1257 Williams Victoree Farms, VICTOREE PRINCESS C3 125872 (VC 3), 25.3.83, S. Summitcrest Powerplay : D. Victoree Princess Y33

Class A17 - Cow, Born on or Between 1st April, 1980 and 31st March, 1982 (Over 3 1/2 Years and Not Over 5 1/2 Years).

- 1259 ~~Kerr Mrs L, TIBOOBURRA MILDRED Z69 112738 (LKK Z69), 13.11.80, S. Te Mania Uranium U46 : D. Menabilly Mildred W49~~
 1 1260 Kelly W J & W J, WHITE LAKES A35 (A.I.) (OT) 113238 (A35 LAZY GZW), 10.9.81, S. Hingaia 322 (N.Z.) : D. Egerton Candy
 2 1261 Kelly W J & W J, TIBOOBURRA MILDRED A57 116813 (LKK A57), 16.10.81, S. Te Mania Uranium U46 : D. Menabilly Mildred W49

SENIOR CHAMPION COW - Society Sash: (S73).

1239
1248
RESERVE SENIOR CHAMPION COW - Society Sash: (S74).

1239
GRAND CHAMPION COW OR HEIFER - Society Sash and Plaque Presented By ELDERS PASTORAL GROUP: (S75).

Class A18 - *Group Prize: Best Three Head, Both Sexes to Be Represented and All Owned by the Exhibitor. Competition in This Class is Limited to Animals Exhibited in the Ordinary Classes. Prizes: \$9, \$4, Card.

- 1263 Anderson & Smith
 1264 Kerr Mrs L
 1265 Merrigrange P/L
 1266 Mounsey Mrs H E & R K
 3 1267 Richards Partnership J C
 1268 Sunderman D
 2 1269 Sutherland & Sutherland
 1 1270 Tulagi Nominees P/L

Class A19 - *Sires' Progeny Group : Best Three Head, the Progeny of One Sire, Not Necessarily All Owned by the Exhibitor. The Name of the Sire to Be Given on the Entry Form. Competition in This Class is Limited to Animals Exhibited in the Ordinary Classes. Prizes \$9, \$4, Card.

- 1272 Anderson & Smith, GROUP BY GIBRALTAR MASSIVE Y66
 1273 Anderson & Smith, GROUP BY KINGFIELD YAMBUK Y36
 1274 Kerr Mrs L, GROUP BY TIBOOBURRA URANIUM Z37
 1275 ~~McCormack M & Sons, GROUP BY KAHIKA SABU (IMP N.Z.)~~
 1276 Merrigrange P/L, GROUP BY SUMMITCREST POWERPLAY
 1277 Merrigrange P/L, GROUP BY WILSON DOWNS ZAMBIA
 1278 Mounsey Mrs H E & R K, GROUP BY PROSPECT SKYHIGH 63m (IMP)
 1279 Richards Partnership J C, GROUP BY SUMMITCREST POWERPLAY (IMP)
 1280 Sunderman D, GROUP BY MR REGENCY
 2 1281 Sutherland & Sutherland, GROUP BY THOLOGOLONG THINK BIG
 3 1282 Sutherland & Sutherland, GROUP BY THOLOGOLONG THINK TWICE
 1 1283 Tulagi Nominees P/L, GROUP BY TULAGI JO Z55

BEST MAINTAINED TEAM

Judging will take place daily from the opening day of the Show until the following Thursday, under the same scale of points as for the Inter-Breeds Competition. There is no entry fee and all exhibitors' teams will automatically compete for the prizes.

ER & MG LUMB

ANGUS

MOST SUCCESSFUL EXHIBITOR

A special sash will be awarded to the most successful exhibitor of each breed. Three points will be allotted for a first prize in each numbered class and in the Beef Carcase Section Pure-Bred classes, two points for a second and one point for a third prize.

In addition two points will be allotted for Grand Champion three for Senior and Junior Champions and two for Reserve Senior and Reserve Junior Champions. In the event of two or more exhibitors securing an equal number of points the exhibitor gaining the greatest number of first prizes shall be the winner.

TULAGI NOMINEES P/L
SPECIAL PRIZES

GRAND CHAMPION BULL - STOCK AND LAND PRIZE

\$10.50 trophy order and ELAINE DENNIS MEMORIAL TROPHY Presented by Mr. M. Dennis, Truro, Glenmaggie Vic.; And Tartan Sash presented by the Angus Society of Australia: (\$101).

GRAND CHAMPION COW - Tartan Sash presented by the Angus Society of Australia.

CLASS A10 - THE RUMEVITE TROPHY presented by RUMEVITE PTY. LTD. for group of two bulls, by the same sire. The trophy to be won three times by the same exhibitor before becoming his permanent property.

Winners: 1977, Williams Victoree Farms Pty. Ltd.; 1978, W.H. & H.E. Mounsey & Son; 1979, D. Sundermann; 1980, Coomooroo Angus Stud; 1981, P.J. Ahern; 1982, R.R. & M.A. Johnston; 1983, V.A. Lyons Ltd.; 1984, Merrigrange Pty. Ltd.

Sutherland & Sutherland
CLASS A19 - *DROPMORE TROPHY, value \$105, donated by the late R.C.N. CLARKE, will be awarded for SIRES' PROGENY GROUP; THE TROPHY TO BE WON THREE TIMES BY THE SAME EXHIBITOR BEFORE BECOMING HIS PERMANENT PROPERTY. EACH ANNUAL WINNER OF THE TROPHY WILL ALSO RECEIVE A ROSETTE.

Outright winners of two previous Dropmore Trophies presented by the late R.C.N. Clarke under the same conditions as the present trophy were; 1958, Estate of G. T. Reid; 1963, Allan H. Thompson.

Annual winners of present Dropmore Trophy; 1964, A.S. & N.I. Boyd; 1965, A.S. & N.I. Boyd; 1966, Allan H. Thompson; 1967, A.M. Doherty Pty. Ltd.; 1968, A.M. Doherty Pty. Ltd.; 1969, J.E. & L.E. Dolman; 1970, H. Gordon Munro; 1971, V.A. Lyons Ltd.; 1972, Blake Bros; 1973, R.N. & M.M. Stokes; 1974, Blake Bros;

1975, R.R. & M.A. Johnston; 1976, Coomooroo Angus Stud; 1977, Barwidgee Angus Stud; 1978, Coomooroo Angus Stud; 1979, Barwidgee Angus Stud; 1980, Merrigrange Pty. Ltd; 1981, P.J. Ahern; 1982, Mrs L Kerr; 1983, Sutherland & Sutherland; 1984, J.C. Richards Partnership.

TULAGI NOMINEES P/L
MEDALS, presented by THE ANGUS SOCIETY OF AUSTRALIA, will be awarded as under:

1. Junior Champion Bull
 2. Junior Champion Heifer
 3. Senior Champion Bull
 4. Senior Champion Cow or Heifer
 5. Herdsman Attending the Grand Champion Bull
 6. Herdsman Attending the Grand Champion Cow or Heifer
- The Herdsman to Be Nominated by the Owner of Each Champion.

MOST SUCCESSFUL EXHIBITOR - THE JOHN C. WILSON MEMORIAL TROPHY; the name of the winning exhibitor will be recorded on an HONOUR BOARD presented by THE ANGUS SOCIETY OF AUSTRALIA (VICTORIAN COMMITTEE) and displayed in the Cattle Pavilion, where Angus are displayed.

The annual winner will also receive a TROPHY presented by THE ANGUS SOCIETY OF AUSTRALIA (VICTORIAN COMMITTEE). *TULAGI NOMINEES P/L*

BEST MAINTAINED ANGUS TEAM - Angus Society of Australia (Victorian Committee) Prize; 1St, \$30; 2Nd, \$20; 3Rd, \$10: (\$102).

ER & MG LUMB

SANTA GERTRUDIS

Judge: Mr. R. H. Douglas, Colanya, M.S. 918, Toowoomba, Qld., 4350

Stewards:

Sir Rupert Clarke

Dr. A. Dynon

Mr. M. Keys

Class A01 - Bull, Born on or Between 1st August, 1984 and 30th September, 1984 (Over 12 Months and Not Over 14 Months).

- 1* 1285 Watson H H, ECHUCA PARK PIRATE (197), 8.8.84, S. Kuloomba Barellan 107th : D. Denver Hilary 78th
- 2* 1286 Kellock Partnership, MAGNO BOVIS 147TH (YL CONJ 147), 18.9.84, S. Bilkurra Jasper : D. Magno Bovis 17th
- 2* 1287 Kellock Partnership, MAGNO BOVIS 148TH (YL CONJ 148), 18.9.84, S. Bilkurra Jasper : D. Magno Bovis 37th
- 1288* Kellock Partnership, MAGNO BOVIS 150TH (YL CONJ 150), 20.9.84, S. Bilkurra Jasper : D. Maybank 36th
- 3* 1289 Vise R B, KULOOMBA GATLING (P) P15394 (185), 30.9.84, S. Elgin Downs A25 : D. Kuloomba 85

Class A02 - Bull, Born on or Between 1st June, 1984 and 31st July, 1984, (Over 14 Months and Not Over 16 Months).

No Entry

Class A03 - Bull, Born on or Between 1st April, 1984, and 31st May, 1984 (Over 16 Months and Not Over 18 Months).

- 1* 1291 Bassingthwaite D & A D, WACO VOLLEY (P) PR17619 (B184), 2.4.84, S. Yarrawonga Rudy (P) : D. Waco Rainbow (P)
- 2* 1292 Henderson B J, TINTAGEL MAXIM (TL410), 5.5.84, S. Yarrawonga Prince : D. Tintagel Jesper

Class A04 - Bull, Born on or Between 1st February, 1984 and 31st March, 1984 (Over 18 Months and Not Over 20 Months).

- 1* 1294 Bassingthwaite D & A D, YARRAWONGA VISCOUNT PR17506 (A884), 10.2.84, S. Elgin Downs A25 : D. Yarrawonga 700
- 4* 1295 Kellock Partnership, MAGNO BOVIS 141ST (YL CONJ 141), 6.3.84, S. Bilkurra Jasper : D. Magno Bovis 48th
- 3* 1296 King Ranch Australia P/L, KING RANCH INVINCIBLE PR17022 (I11), 12.3.84, S. King Ranch Builder : D. King Ranch D3 6F
- 2* 1297 King Ranch Australia P/L, KING RANCH INKERMAN PR17023 (I19), 17.3.84, S. Yarrawonga Preston : D. King Ranch F156
- 1298* King Ranch Australia P/L, KING RANCH INVERELL PR17022 (I15), 17.3.84, S. King Ranch Builder : D. King Ranch F166

SANTA GERTRUDIS

JUNIOR CHAMPION BULL - Society Sash and Cash Prize \$11: (S66)

1294

RESERVE JUNIOR CHAMPION BULL - Society Sash: (S67)

1297

Class A05 - Bull, Born on or Between 1st December 1983, and 31st January 1984 (Over 20 Months and Not Over 22 Months).

- 1300 Bassingthwaighte D & A D, YARRAWONGA VETERAN PR17505 (A878), 18.12.83, S. Elgin Downs A25 : D. Yarrowonga A256
- 1301 Bassingthwaighte D & A D, YARRWONGA VALIANT PR17506 (A886), 24.1.84, S. Waco Klondyke : D. Yarrowonga 867th

Class A06 - Bull, Born on or Between 1st October, 1983, and 30th November, 1983 (Over 22 Months and Not Over 2 Years).

- 1303 King Ranch Australia P/L, KING RANCH HYPERION PR14178 (H265), 17.10.83, S. High Range Estapol : D. King Ranch B286
- 1304 Bassingthwaighte D & A D, WACO VENGEANCE PR17607 (B132), 27.10.83, S. Waco Leonard : D. Yarrowonga 451
- 1305 Bassingthwaighte D & A D, YARRAWONGA VOYAGER PR17597 (A840), 3.11.83, S. Waco Leonard : D. Yarrowonga Pixie
- 1306 Bassingthwaighte D & A D, YARRAWONGA UNITED PR17598 (A847), 16.11.83, S. John Martin Ranches Texan (Imp) : D. Yarrowonga Rosita

Class A07 - Bull, Born on or Between 1st July, 1983, and 30th September, 1983 (Over 2 Years and Not Over 2 Years 3 Months).

- 1308 Henderson B J, TINTAGEL LIEUTENANT (TL386), 15.8.83, S. Elgin Downs : D. Tintagel Gertrude 111th FOR SALE
- 1309 Bassingthwaighte D & A D, YARRAWONGA VIKING 17596 (A821), 20.8.83, S. Yarrowonga Redpath : D. Yarrowonga 846
- 1310 King Ranch Australia P/L, KING RANCH HOLDEN PR13551 (H91), 24.8.83, S. King Ranch Commodore : D. King Ranch D106
- 1311 King Ranch Australia P/L, KING RANCH HAGAR PR13551 (H83), 25.8.83, S. King Ranch Basis : D. King Ranch 556T
- 1312 Henderson B J, TINTAGEL LAZAAR (TL388), 3.9.83, S. Elgin Downs : D. Bolinda Fiona F8 FOR SALE
- 1313 King Ranch Australia P/L, KING RANCH HORATIO PR13554 (H127), 8.9.83, S. King Ranch Builder : D. Krag B212
- 1314 King Ranch Australia P/L, KING RANCH HUNTLEY PR13552 (H109), 9.9.83, S. King Ranch Beaufort : D. King Ranch B228

Class A08 - Bull, Born on or Between 1st April, 1983, and 30th June 1983 (Over 2 Years 3 Months and Not Over 2 1/2 Years).

No Entry

Class A09 - Bull, Born on or Between 1st October, 1981, and 31st March, 1983 (Over 2 1/2 Years and Not Over 4 Years).

- 1316 Bassingthwaighte D & A D, YARRAWONGA TARZAN 88560 (A546), 5.7.82, S. Waco Leonard : D. Yarrowonga Nita
- 1317 Bassingthwaighte D & A D, YARRAWONGA TYPHOON 88562 (A557), 20.9.82, S. Waco Otto : D. Yarrowonga Roxanne
- 1318 Bassingthwaighte D & A D, WACO B16 88680 (B16) 19.11.82, S. Yarrowonga Nolan : D. Waco 494
- 1319 Bassingthwaighte D & A D, YARRAWONGA TORONTO 88565 (A680), 2.12.82, S. Yarrowonga Nixon : D. Yarrowonga 864

SENIOR CHAMPION BULL - Society Sash and Cash Prize of \$11: (S68)

1316

RESERVE SENIOR CHAMPION BULL - Society Sash: (S69)

1319

GRAND CHAMPION BULL - Society Sash and Plaque Presented By ELDERS PASTORAL GROUP AND \$250 PRESENTED BY THE FEDERATION INSURANCE LIMITED: (S70).

1316

Class A10 - *Best of Two Bulls Bred by Exhibitor and Selected From Classes A04 to A09. Prizes: \$9, \$4, Card.

- 1321 Bassingthwaighte D & A D 1321
- 1322 Bassingthwaighte D & A D 1322
- 1323 Henderson B J
- 1324 Kellock Partnership
- 1325 King Ranch Australia P/L

Class A11 - Heifer, Born on or Between 1st July, 1984, and 30th September, 1984 (Over 12 Months and Not Over 15 Months).

- 1327 Bassingthwaighte D & A D, WACO WILMA PR17511 (B103), 5.8.84, S. Waco Superman : D. Waco Trudy
- 1328 Bassingthwaighte D & A D, YARRAWONGA WANDA PR15084 (A890), 8.8.84, S. Yarrowonga Savannah : D. Yarrowonga Sophie
- 1329 Watson H H, ECHUCA PARK PEARL (201), 13.9.84, S. Coorong Nation N20 : D. Echuca Park Kerry 113th
- 1330 Henderson B J, TINTAGEL MUFFY (TL428), 17.9.84, S. Tintagel Douglas : D. Tintagel Jemina
- 1331 Henderson B J, TINTAGEL JILL (TL430), 28.9.84, S. Goonoo Wallace : D. Tintagel Jill

Class A12 - Heifer, Born on or Between 1st April, 1984 and 30th June, 1984 (Over 15 Months and Not Over 18 Months).

- 1333 Henderson B J, TINTAGEL EDENA M3 (TL408), 5.4.84, S. King Ranch Artist : D. Tintagel Edena
- 1334 Kellock Partnership, MAGNO BOVIS 143RD (YL CONJ 143), 21.4.84, S. Bilkurra Jasper : D. Magno Bovis 31st

Class A13 - Heifer, Born on or Between 1st February, 1984 and 31st March, 1984 (Over 18 Months and Not Over 20 Months).

- 1336 Bassingthwaighte D & A D, WACO VIRGINIA PR17501 (B45), 4.2.84, S. John Martin Ranches Texan (Imp) : D. Waco Rachel
- 1337 Bassingthwaighte D & A D, WACO VANESSA PR17501 (B40), 6.2.84, S. John Martin Ranches Texan (Imp) : D. Waco 924
- 1338 King Ranch Australia P/L, KING RANCH IONA PR17024 (138), 8.2.84, S. King Ranch Builder : D. King Ranch Fairhaven
- 1339 Bassingthwaighte D & A D, YARRAWONGA VITA PR17503 (A807), 3.3.84, S. Waco Leonard : D. Yarrowonga A53

JUNIOR CHAMPION HEIFER - Society Sash: (S71)

1328

RESERVE JUNIOR CHAMPION HEIFER - Society Sash: (S72).

1337

Class A14 - Heifer, Born on or Between 1st October, 1983 and 31st January, 1984 (Over 20 Months and Not Over 24 Months).

- 1341 King Ranch Australia P/L, KING RANCH HOLLY SB92497 (H130), 3.10.83, S. King Ranch Z153 : D. King Ranch A724
- 1342 Bassingthwaighte D & A D, YARRAWONGA VENUS PR17602 (A749), 27.10.83, S. Waco Leonard : D. Yarrowonga Olivia
- 1343 Bassingthwaighte D & A D, WACO VIRTUE PR17612 (B35), 29.10.83, S. Waco Klondyke : D. Waco 784

SANTA GERTRUDIS

~~1344~~ Bassingthwaighte D & A D, YARRAWONGA VIVA PR17605 (A792), 10.12.83, S. Yarrowonga Senator : D. Yarrowonga A53

2 1345 Vise R B, KULOOMBA DELLI P14493 (166), 29.12.83, S. Coorong Nation N20 : D. Tally 015

~~1346~~ King Ranch Australia P/L, KING RANCH ISADORA PR17022 (12), 14.1.84, S. King Ranch Builder : D. King Ranch Faye

Class A15 - Heifer, Born on or Between 1st April, 1983 and 30th September 1983, (Over 2 Years and Not Over 2 1/2 Years).

1 1348 Kellock Partnership, MAGNO BOVIS 122ND (YL CONJ 122), 22.4.83, S. Bilkurra Jasper : D. Magno Bovis 1st

~~1349~~ Henderson B J, TINTAGEL JILL L2 (TL387), 1.9.83, S. Kerarbury H3 : D. Tintagel Jill

~~1350~~ Bassingthwaighte D & A D, YARRAWONGA VENITA PR17600 (A703), 8.9.83, S. Waco Rupert : D. Yarrowonga Renita

Class A16 - Cow or Heifer, Born on or Between 1st April, 1982 and 31st March, 1983 (Over 2 1/2 Years and Not Over 3 1/2 Years).

2 1352 Bassingthwaighte D & A D, WACO TRUDY 88682 (864), 5.7.82, S. Yarrowonga Laramie : D. Waco Natalie

1 1353 Bassingthwaighte D & A D, YARRAWONGA TWINKLE (P) 88573 (A563), 2.12.82, S. Waco Otto : D. Yarrowonga A60 (P)

3 1354 King Ranch Australia P/L, KING RANCH GEISHA SB90987 (G340), 2.12.82, S. High Range Estapol : D. King Ranch V182

~~1355~~ Bassingthwaighte D & A D, WACO TESSA PR13040 (968), 5.2.83, S. Waco Pulford : D. Waco 574

~~1356~~ King Ranch Australia P/L, KING RANCH HILDA SB90998 (H36), 14.3.83, S. King Ranch Builder : D. King Ranch E136

Class A17 - Cow, Born on or Between 1st April, 1980 and 31st March, 1982 (Over 3 1/2 Years and Not Over 5 1/2 Years).

~~1358~~ Bassingthwaighte D & A D, WACO SAMANTHA 83712 (791), 12.11.81, S. Waco Legend : D. Waco 440

SENIOR CHAMPION COW - Society Sash: (S73).

RESERVE SENIOR CHAMPION COW - Society Sash: (S74).

GRAND CHAMPION COW OR HEIFER - Society Sash and Plaque Presented By ELDERS PASTORAL GROUP: (S75).

Class A18 - *Group Prize: Best Three Head, Both Sexes to Be Represented and All Owned by the Exhibitor. Competition in This Class is Limited to Animals Exhibited in the Ordinary Classes. Prizes: \$9, \$4, Card.

1 1360 Bassingthwaighte D & A D

3 1361 Bassingthwaighte D & A D

4 1362 Henderson B J

5 1363 Kellock Partnership

2 1364 King Ranch Australia P/L

Class A19 - *Sires' Progeny Group : Best Three Head, the Progeny of One Sire, Not Necessarily All Owned by the Exhibitor. The Name of the Sire to Be Given on the Entry Form. Competition in This Class is Limited to Animals Exhibited in the Ordinary Classes. Prizes \$9, \$4, Card.

1 1366 Bassingthwaighte D & A D, GROUP BY JOHN MARTIN RANCHES TEXAN (IMP)

3 1367 Bassingthwaighte D & A D, GROUP BY WACO LEONARD

1368 Kellock Partnership, GROUP BY BILKURRA JASPER

2 1369 King Ranch Australia P/L, GROUP BY KING RANCH BUILDER

BEST MAINTAINED TEAM

BJ Henderson

Judging will take place daily from the opening day of the Show until the following Thursday, under the same scale of points as for the Inter-Breeds Competition. There is no entry fee and all exhibitors' teams will automatically compete for the prizes.

MOST SUCCESSFUL EXHIBITOR

D&AD BASSINGTHWAIGHTE

A special sash will be awarded to the most successful exhibitor of each breed. Three points will be allotted for a first prize in each numbered class and in the Beef Carcase Section Pure-Bred classes, two points for a second and one point for a third prize.

In addition two points will be allotted for Grand Champion three for Senior and Junior Champions and two for Reserve Senior and Reserve Junior Champions. In the event of two or more exhibitors securing an equal number of points the exhibitor gaining the greatest number of first prizes shall be the winner.

SPECIAL PRIZES

GRAND CHAMPION BULL - THE BOONGARRY TROPHY (valued at \$100) presented by Mr. & Mrs. E. Baillieu.

1316 The trophy to be won three times by the same exhibitor before becoming his permanent property. No.1 Trophy: 1984, D. & A.D. Bassingthwaighte.

'THE TINTAGEL TROPHY' for the JUNIOR CHAMPION SANTA GERTRUDIS BULL donated by B. J. HENDERSON, TINTAGEL, BALLANCELA ROAD, CERES, VIC., 3221.

GRAND CHAMPION COW OR HEIFER - KING RANCH AUSTRALIA \$150 TROPHY.

1328 JUNIOR OR SENIOR CHAMPION COW OR HEIFER (which does not win Grand Champion) - THE BILKURRA TROPHY valued at \$85 presented by J.S. & B.A. WOMERSLEY.

CLASS A18 - THE BOLINDA VALE PRIZE \$150 TROPHY.

1360 BEST MAINTAINED SANTA GERTRUDIS TEAM - THE SANTA GERTRUDIS BREEDERS' (AUSTRALIA) ASSOCIATION PRIZE \$50: (S103).

BJ Henderson.

MURRAY GREY

Judge: Mr. L. A. Smit, P.O. Box 53, Kojonup, W.A 6395

Stewards:

Mr. C.O. Moore
Mr. R.F. Haselgrove

Mr. P. Walker
Mr. M. Hennessy
Mr. W.H.P. Charles
Mr. W. Mactier

Class A01 - Bull, Born on or Between 1st August, 1984 and 30th September, 1984 (Over 12 Months and Not Over 14 Months).

1371 Holtkamp J F & B J, COROMBY MAGNUS 33424A (JHC200), 1.8.84, S. Craigiebyrne Damascus : D. Coromby Ellie

1372 McFarland Mrs B M, CORRICK ELDORADO 33122A (BMF352), 9.8.84, S. Wallace Park Eldorado : D. The Glen Judy 31st

1373 Warrook Pty Ltd, WARROOK MUNDUNEY 32744 (GGG263), 10.8.84, S. Michaelong Moonstone : D. Orcadia Park Andrea 4th

MURRAY GREY

- 1374 Wesley G L & N L, ORCADIA PARK GRADUATION 34511A (GW408), 17.8.84, S. Orcadia Park Diplomat : D. Orcadia Park Sapphire 6th
- 1375 Lillie Mr & Mrs J I, LAWSON PARK SENATOR (A.I.) 34208A (JV176), 2.9.84, S. Koojan Hill Midnight Cowboy : D. The Glen Judy 19th
- 1376 McLachlan H K & E G, LOCHABER-BRAES COLUMBIA 34530A (LBN389), 14.9.84, S. Padua Wabash : D. Nooramunga Candy Lass
- 1377 Trotter G B & F M, WILGARNING CASHMERE 33241A (FBT34), 15.9.84, S. Maneroo Image : D. Wilgarning Jeanette 2nd
- 1378 McFarland Mrs B M, CORRICK PRINCE KANAWA 33425A (BMF364), 16.9.84, S. Wallace Park Eldorado : D. Corrick Grey Kawana
- 1379 Maynes B J, VICTORIA MUSTANG 35930A (VIC2), 18.9.84, S. Michaelong Mustang : D. Saber Verna 917th
- 1380 McLachlan H K & E G, LOCHABER-BRAES NEVADA 34532A (LBN391), 21.9.84, S. Padua Wabash : D. Lochaber-Braes Nora
- 1381 Cunnington G L & M L, FROGMORE ONE NIGHT STAND 34583A (CR587), 22.9.84, S. Frogmore Silver Dollar : D. Frogmore Onyx
- 1382 Fawns J S & Sons, SABER MAGNUM 34740A (SB580), 29.9.84, S. Michaelong Mustang : D. Saber Grace 2nd

Class A02 - Bull, Born on or Between 1st June, 1984 and 31st July, 1984, (Over 14 Months and Not Over 16 Months).

- 1384 Knight G E & J M, SPRING PLAINS HANNIBAL 33492A (KSP255), 3.6.84, S. Yukamira Hanabry : D. Spring Plains Dorothy
- 1385 Schmul J & M, HEATHPARK ATLANTIC 33673A (HPS151), 5.6.84, S. Looragoo Benborough : D. Cadella Park Charmaine 6th
- 1386 Lewis K A, KABA PARK MOROCCO 34982A (KL93), 28.6.84, S. Padua Killarney : D. Kaba Park Cathy
- 1387 Lillie Mr & Mrs J I, THE CROFT CENTURION (A.I.) 34430A (TCW137), 3.7.84, S. The Croft Kernewek : D. Maneroo Jean 8th
- 1388 Warrook Pty Ltd, WARROOK BONG BONG 35176A (GGG242), 9.7.84, S. Michaelong Moonstone : D. Warrook Andrea
- 1389 Michaelong Pastoral Co., MICHAELONG INSPIRATION 0033508A (HS1368), 24.7.84, S. Balmoral Elation : D. Michaelong Greygown 7th

Class A03 - Bull, Born on or Between 1st April, 1984, and 31st May, 1984 (Over 16 Months and Not Over 18 Months).

- 1391 Millard R F, MT VIEW FAROUK 1244 32867A (JC1244), 9.4.84, S. Andybow Farouk : D. Mt View Valdawn 4th
- 1392 Hunters Mr & Mrs S Kimpton & Mrs K, BUNGLE BOORI FATHOM 34567A (SK946), 15.4.84, S. Yarrien Magna : D. Bungle Boorie Maroa 741st
- 1393 Millard R F, MT VIEW BUCKEROO 1257 32870A (JC1257), 18.4.84, S. Andybow Farouk : D. Mt View Baccami 943
- 1394 Mellino G & G, MELINDALE MONARO 32207A (GGM42), 19.4.84, S. Maneroo Dalby : D. Merano Amanda 10th
- 1395 Wesley G L & N L, ORCADIA PARK RENOIR (TW) 33681A (GW397), 20.4.84, S. Orcadia Park Diplomat : D. Orcadia Park Bella 8th
- 1396 Schmul J & M, HEATHPARK AMBASSADOR 32011A (HPS146), 22.4.84, S. Looragoo Benborough : D. Berwick Lodge Birch 184th
- 1397 Wesley G L & N L, ORCADIA PARK TYCOON 33674A (GW398), 3.5.84, S. Orcadia Park Diplomat : D. Orcadia Park Celia 7th
- 1398 Hunters Mr & Mrs S Kimpton & Mrs K, BUNGLE BOORI FALKLAND 34568A (SK949), 6.5.84, S. Yarrien Debonair : D. Bungle Boori Barbara 6th
- 1399 Holtkamp J F & B J, COROMBY JUVENTUS 33423A (JHC192), 19.5.84, S. Coromby Vindicator : D. Coromby Janice

Class A04 - Bull, Born on or Between 1st February, 1984 and 31st March, 1984 (Over 18 Months and Not Over 20 Months).

- 1401 Watermill Pastoral Co., WATERMILL JASON 32696A (KAL266), 5.2.84, S. Balmoral Dunduff : D. Wandilla Chant
- 1402 Sinkinson K & M D, TORRENS VALE BRUCE 31550A (HES47), 10.2.84, S. Torrens Vale Atlas : D. Torrens Vale Yank 21st
- 1403 Gregurke R W, TARLINA KIEREN 32973A (RBG312), 23.2.84, S. Maneroo Julian (O.T.) : D. Wallenbeen Babs 2nd
- 1404 Gregurke R W, TARLINA KINGSLEY 32972A (RBG311), 23.2.84, S. Maneroo Julian (O.T.) : D. Benverna Butterfly 2nd
- 1405 Schmul J & M, HEATHPARK ADVOCATE 32015A (HPS129), 1.3.84, S. Looragoo Benborough : D. Deanlaw Wilmah
- 1406 Wilksch P C & M A, VERNON PARK MONTY'S MAN 709 32664A (VP709), 1.3.84, S. Vernon Park Montgomery 565 : D. Vernon Park Ann 523
- 1407 McLachlan H K & E G, LOCHABER-BRAES GOLIATH 32390A (LBN368), 4.3.84, S. Padua Wabash : D. Lochaber-Braes Joanne
- 1408 Fiebigler K R & J L, WYONG CASSIUS 32804A (KRF37), 10.3.84, S. Torrens Vale Atlas : D. Wyong June 2nd
- 1409 Hunters Mr & Mrs S Kimpton & Mrs K, BUNGLE BOORI FORESTER 31465A (SK921), 12.3.84, S. Burringbar Monte Carlo : D. Bungle Boori Maroa 8th
- 1410 Hunters Mr & Mrs S Kimpton & Mrs K, BUNGLE BOORI FRONTIER 31466A (SK923), 13.3.84, S. Yarrien Debonair : D. Bungle Boori Barbara 3rd
- 1411 Bateman E G & B C, GILMANDYKE PARK INCHON 31954A (AGP630), 21.3.84, S. Gilmandyke Park Nimitz : D. Gilmandyke Park Stella 369th
- 1412 Watermill Pastoral Co., WATERMILL JUPITOR 32978A (KAL268), 22.3.84, S. Balmoral Dunduff : D. Glastonbury Pearl
- 1413 Bateman E G & B C, GILMANDYKE PARK MAINCHANCE 31955A (AGP6201), 24.3.84, S. Gilmandyke Park Nimitz : D. Gilmandyke Park Violet 372nd
- 1414 Curtis Sir E Leo, DEANLAW NODDY 31906A (LC1160), 28.3.84, S. Deanlaw Hastings : D. Deanlaw Ursula
- 1415 Curtis Sir E Leo, DEANLAW CHALLENGE 31907A (LC1161), 30.3.84, S. Michaelong Hankie Pankie : D. Deanlaw Berenice

JUNIOR CHAMPION BULL - Society Sash and Cash Prize \$11: (S66)

1389

RESERVE JUNIOR CHAMPION BULL - Society Sash: (S67)

Class A05 - Bull, Born on or Between 1st December 1983, and 31st January 1984 (Over 20 Months and Not Over 22 Months).

- 1417 McLachlan & G, L, N & L Wesley, ORCADIA PARK REMBRANDT 31611A (GW392), 20.12.83, S. Orcadia Park Zodiac : D. Orcadia Park Velma 4th

Class A06 - Bull, Born on or Between 1st October, 1983, and 30th November, 1983 (Over 22 Months and Not Over 2 Years).

- 1419 Wesley G L & N L, ORCADIA PARK COGNAC 31524A (GW385), 1.10.83, S. Orcadia Park Alton : D. Orcadia Park Clair 7th
- 1420 Bateman E G & B C, GILMANDYKE PARK REVELATION 31303A (AGP595), 2.10.83, S. Balmoral Elation : D. Gilmandyke Park Cora
- 1421 Hunters Mr & Mrs S Kimpton & Mrs K, BUNGLE BOORI ESPIE 30655A (SK909), 12.10.83, S. Yarrien Debonair : D. Bungle Boori Maroa 748th
- 1422 Warrook Pty Ltd, WARROOK BOUNTIFUL 31821A (GGG171), 12.11.83, S. Weegun Buccaneer : D. Orcadia Park Silver 11th
- 1423 Sutherland & Sutherland, THOLOGOLONG SWINGER 31083A (SS659), 15.11.83, S. Michaelong Total Man : D. Tyrone Millie 7th

MURRAY GREY

- 1424 Wesley G L & N L, ORCADIA PARK PHAR LAP 31659A (GW391), 24.11.83, S. Orcadia Park Zodiac : D. Orcadia Park Jade

Class A07 - Bull, Born on or Between 1st July, 1983, and 30th September, 1983 (Over 2 Years and Not Over 2 Years 3 Months).

- 1426 McBride P, F & J, THE LODGE VESPER 30486A (223), 2.7.83, S. The Lodge Paragon : D. The Lodge Venus 190th
- 1427 Murdoch N M & L & Son, BIG VALLEY DIPLOMAT 29863A (BVG57), 2.7.83, S. Norwood Elton : D. Lawhill Bowsprit 2
FOR SALE
- 1428 Tuerong Park P/L, WOODBOURN SURVEYOR 31126A (4W290), 7.7.83, S. Woodbourn Hercules : D. Woodbourn Miss Janet 3rd
- 1429 McFarland Mrs B M, CORRICK FLIRT'S DESIRE 30054A (BMF284), 10.8.83, S. Corrick Silver Desire : D. Cadella Park Flirt 3rd
- 1430 Wesley G L & N L, ORCADIA PARK FRIENDSHIP 31506A (GW382), 8.9.83, S. Orcadia Park Bonanza : D. Orcadia Park Sapphire 2nd
- 1431 Bateman E G & B C, GILMANDYKE PARK DON 592 31301A (AGP592), 27.9.83, S. Balmoral Elation : D. Gilmandyke Park Thea 180th

Class A08 - Bull, Born on or Between 1st April, 1983, and 30th June 1983 (Over 2 Years 3 Months and Not Over 2 1/2 Years).

- 1433 Knight G E & J M, SPRING PLAINS GRENADIER 30469A (KSP219), 2.5.83, S. Yukamira Hanabry : D. Spring Plains Dorothy

Class A09 - Bull, Born on or Between 1st October, 1981, and 31st March, 1983 (Over 2 1/2 Years and Not Over 4 Years).

- 1435 Watermill Pastoral Co., WATERMILL GENGHIS 28285A (KAL239), 18.8.82, S. Balmoral Dunduff : D. Balmoral Beatrice 8th
- 1436 Warrook Pty Ltd, WARROOK ZEUS 28283A (GGG88), 3.12.82, S. Orcadia Park Zodiac : D. Orcadia Park Betty 3rd
- 1437 Trotter G B & F M, WILGARNING BUCCANEER 19 28630A (FBT19), 2.1.83, S. Greenslopes Chevrolet : D. Essington Tracey
- 1438 Michaelong Pastoral Co., MICHAELONG SHOGUN 0029958A (HS1319), 8.1.83, S. Balmoral Elation : D. Michaelong Moonflower 29th
- 1439 Tuerong Park P/L, TUERONG PARK WAYNE 28612A (T OVER CRESCENT 993), 17.1.83, S. Tuerong Park Pancho : D. Tulara Ivy 4th

SENIOR CHAMPION BULL - Society Sash and Cash Prize of \$11: (\$68)

RESERVE SENIOR CHAMPION BULL - Society Sash: (\$69)

GRAND CHAMPION BULL - Society Sash and Plaque Presented By ELDERS PASTORAL GROUP AND \$250 PRESENTED BY THE FEDERATION INSURANCE LIMITED: (\$70).

Class A10 - *Best of Two Bulls Bred by Exhibitor and Selected From Classes A04 to A09. Prizes: \$9, \$4, Card.

- 1441 Bateman E G & B C
- 1442 Gregurke R W
- 1443 Hunters Mr & Mrs S Kimpton & Mrs K
- 1444 McFarland Mrs B M
- 1445 McLachlan H K & E G
- 1446 Schmul J & M, 01
- 1447 Wesley G L & N L

Class A11 - Heifer, Born on or Between 1st July, 1984, and 30th September, 1984 (Over 12 Months and Not Over 15 Months).

- 1449 Pandora Murray Grey Stud, PANDORA KATATOO 2ND 0189174A (NPE139), 6.7.84, S. Balmoral Elation : D. Padua Katatoo 7th
- 1450 Knight G E & J M, SPRING PLAINS HELEN 189283A (KSP258), 8.7.84, S. Yukamira Hanabry : D. Spring Plains Louisa
- 1451 Hunters Mr & Mrs S Kimpton & Mrs K, YARRIEN DEBORAH 322 192134A (KD322), 10.7.84, S. Burringbar Monte Carlo : D. Yarrien Deborah 198th
- 1452 Warrook Pty Ltd, WARROOK CARINYA 252 192963A (GGG252), 15.7.84, S. Akhira Moses : D. Orcadia Park Carinya 10th
- 1453 Cunningham G L & M L, FROGMORE WATERFALL 192271A (CR581), 2.8.84, S. Frogmore Silver Dollar : D. Frogmore Waterlilly
- 1454 Murdoch N M & L & Son, BASS VALLEY SUSANNA (E.T.) 192790A (BVG101), 16.8.84, S. Norwood Elton : D. Looragoo Susanna
- 1455 Murdoch N M & L & Son, BASS VALLEY SUSANNA 2ND 192791A (BVG102), 17.8.84, S. Norwood Elton : D. Looragoo Susanna
- 1456 Collis Mrs B J, QUINDALUP JESSICA 79 192928A (LWB79), 21.8.84, S. Parknook Mustang : D. Cadella Park Jessica 4th
- 1457 Trotter G B & F M, WILGARNING ANNA 188678A (FBT28), 23.8.84, S. Maneroo Image : D. Maneroo Derna
- 1458 Warrook Pty Ltd, WARROOK MELODY 269 191118A (GGG269), 24.8.84, S. Weegun Buccaneer : D. Orcadia Park Melody 3rd
- 1459 Lillie Mr & Mrs J I, LAWSON PARK BELINDA (A.I.) 191156A (JV175), 26.8.84, S. Koojan Hill Midnight Cowboy : D. Lawson Park Beth 2nd
- 1460 McLachlan H K & E G, LOCHABER-BRAES FERN 192173A (LBN379), 27.8.84, S. Lochaber-Braes Commander : D. Lochaber-Braes Fern Maid
- 1461 McFarland Mrs B M, CORRICK TINA 189134A (BMF359), 30.8.84, S. Wallace Park Eldorado : D. Corrick Bettina 4th
- 1462 Sinkinson K & M D, TORRENS VALE BUTTERFLY 188368A (HES57), 2.9.84, S. Torrens Vale Atlas : D. Noranda Emerald 18th
- 1463 Trotter G B & F M, WILGARNING JUDY 188683A (FBT33), 3.9.84, S. Maneroo Image : D. Brie Dale Rhapsody
- 1464 Wesley G L & N L, ORCADIA PARK SUZIE 13TH 192146A (GW977), 11.9.84, S. Orcadia Park Diplomat : D. Orcadia Park Suzie 3rd
- 1465 Curtis Sir E Leo, DEANLAW IRMA 189478A (LC1184), 12.9.84, S. Deanlaw Benedict : D. Deanlaw Misty
- 1466 Lewis K A, KABA PARK CHAMPAGNE 193265A (KL102), 12.9.84, S. Padua Killarney : D. Kaba Park Honey Dew
- 1467 Knight G E & J M, SPRING PLAINS HARMONY 189286A (KSP262), 15.9.84, S. Yukamira Hanabry : D. Tulara Princess 6th
- 1468 Lillie Mr & Mrs J I, LAWSON PARK PRIDE (A.I.) 191158A (JV179), 19.9.84, S. Koojan Hill Midnight Cowboy : D. Cloverdale Creamy 30th
- 1469 Watermill Pastoral Co., WATERMILL JADE 192139A (KAL285), 20.9.84, S. Balmoral Dunduff : D. Watermill Forego
- 1470 Cunningham G L & M L, FROGMORE ALISON 192275A (CR588), 26.9.84, S. Frogmore Silver Dollar : D. Frogmore Alice

Class A12 - Heifer, Born on or Between 1st April, 1984 and 30th June, 1984 (Over 15 Months and Not Over 18 Months).

- 1472 McLachlan H K & E G, LOCHABER-BRAES GREY FLOWER 186559A (LBN369), 4.4.84, S. Padua Wabash : D. Lochaber-Braes Flora
- 1473 Curtis Sir E Leo, DEANLAW DANCER 185494A (LC1164), 12.4.84, S. Deanlaw Hastings : D. Deanlaw Rose
- 1474 Dowsett K J, WALLACE PARK CHARM 5TH 188481A (EMU891), 12.4.84, S. Wallace Park Eldorado : D. Wallace Park Charm
- 1475 Hunters Mr & Mrs S Kimpton & Mrs K, YARRIEN HAKEA 311 187753A (KD311), 26.4.84, S. Yarrien Magna : D. Yarrien Hakea 155th

MURRAY GREY

- 1476 Tuerong Park P/L, TUERONG PARK ZAMIRA 187344A (T OVER CRESCENT 1049), 2.5.84, S. Tuerong Park Univac : D. Tuerong Park Sevalia
- 1477 Tuerong Park P/L, TUERONG PARK ZANA 187343A (T OVER CRESCENT 1048), 2.5.84, S. Tuerong Park Starsky : D. Tuerong Park Savanna
- 1478 Sinkinson K & M D, TORRENS VALE HESTER 52ND 187230A (HES52), 3.5.84, S. Willalooka Condor : D. Noranda Hester 9th
- 1479 McBride P, F & J, THE LODGE CAPRICE 231 186050A (231), 4.5.84, S. The Lodge Sheyn : D. The Lodge Caprice
- 1480 Berragoon Partnership, BERRAGOON CLARICE 404TH 189486A (PMB404), 12.5.84, S. Looragoo Sensation : D. Berragoon Clarice 335th
- 1481 Sutherland & Sutherland, THOLOGOLONG DROVERS DREAM 680TH 195871A (SS680), 14.5.84, S. Michaelong Total Man : D. Kimolong Drovers Dream
- 1482 Knight G E & J M, SPRING PLAINS HANNAH 189279A (KSP251), 15.5.84, S. Yukamira Hanabry : D. Spring Plains Diane
- 1483 Trotter G B & F M, WILGARNING APRIL 188677A (FBT27), 23.5.84, S. Maneroo Image : D. Wilgarning Frances
- 1484 Watermill Pastoral Co., WATERMILL JONQUIL 190793A (KAL273), 5.6.84, S. Balmoral Dunduff : D. Watermill Fashion
- 1485 Pandora Murray Grey Stud, PANDORA ROBERTA 7TH 0189169A (NPE132), 6.6.84, S. Balmoral Elation : D. Pandora Roberta 2nd
- 1486 Schmul J & M, HEATHPARK WINIFRED 152 189585A (HPS152), 6.6.84, S. Deanlaw Hastings : D. Deanlaw Winifred
- 1487 Frith R J, MIRAMBEENA CLEOPATRA 15 189522A (RJF15), 11.6.84, S. Balmoral Elation : D. Michaelong Cleopatra 19th
- 1488 Watermill Pastoral Co., WATERMILL JENNY 190795A (KAL277), 12.6.84, S. Balmoral Dunduff : D. Watermill Felicity 214
- 1489 Millard R F, MT VIEW JACINTA 1276 187850A (JC1276), 13.6.84, S. Andybow Farouk : D. Mt View Jacinta 4th
- 1490 Berragoon Partnership, BERRAGOON AMANDA 415 189493A (PMB415), 15.6.84, S. Maneroo Montana : D. Berragoon Amanda 2nd
- 1491 Hunters Mr & Mrs S Kimpton & Mrs K, YARRIEN RUGOSA 321 192133A (KD321), 22.6.84, S. Burringbar Monte Carlo : D. Yarrien Rugosa
- 1492 Wesley G L & N L, ORCADIA PARK JOSEPHINE 7TH 189593A (GW967), 24.6.84, S. Orcadia Park Zodiac : D. Orcadia Park Josephine 5th

Class A13 - Heifer, Born on or Between 1st February, 1984 and 31st March, 1984 (Over 18 Months and Not Over 20 Months).

- 1494 Hunters Mr & Mrs S Kimpton & Mrs K, BUNGLE BOORI BARBARA 911 184363A (SK911), 11.2.84, S. Yarrien Debonair : D. Bungle Boori Barbara 819th
- 1495 Wesley G L & N L, ORCADIA PARK AMETHYST 6TH 188088A (GW949), 18.2.84, S. Orcadia Park Zodiac : D. Orcadia Park Amethyst
- 1496 Dowsett K J, FOXLEA ADELE 184567A (KJD3), 22.2.84, S. Corrick Commodore : D. Corrick Grey Adele
- 1497 Hunters Mr & Mrs S Kimpton & Mrs K, BUNGLE BOORI TAMBOURINE 916 184368A (SK916), 2.3.84, S. Yarrien Debonair : D. Bungle Boori Tambourine 812th
- 1498 Fawns J S & Sons, SABER GRACE 1072 188015A (SB1072), 7.3.84, S. Saber Windsor : D. Saber Grace 884
- 1499 Warrook Pty Ltd, WARROOK ZOYANNE 187583A (GGG197), 7.3.84, S. Orcadia Park Zodiac : D. Orcadia Park Capri Lass 5th
- 1500 Carter R J & N J & Sons, BADENOCH KRISTIN 186 188157A (NJ186), 10.3.84, S. Kelvin Grove Jerra Jerra : D. Badenoch Kristin 99th
- 1501 Watermill Pastoral Co., WATERMILL JOY 188103A (KAL267), 10.3.84, S. Maneroo Stetson : D. Cranbourne Jade

JUNIOR CHAMPION HEIFER - Society Sash: (S71) 1469

RESERVE JUNIOR CHAMPION HEIFER - Society Sash: (S72). 1454

Class A14 - Heifer, Born on or Between 1st October, 1983 and 31st January, 1984 (Over 20 Months and Not Over 24 Months).

- 1503 Berragoon Partnership, BERRAGOON BRONWYN 386 182190A (PMB386), 9.10.83, S. Maneroo Montana : D. Berragoon Bronwyn 167
- 1504 Curtis Sir E Leo, DEANLAW NESSIE 182276A (LC1144), 17.10.83, S. Deanlaw Hastings : D. Maneroo Andrea 3rd
- 1505 Collis Mrs B J, QUINDALUP SILVER DAWN 3RD 191253A (LWB72), 20.10.83, S. Quindalup Royal Invasion : D. Quindalup Silver Dawn
- 1506 Sutherland & Sutherland, THOLOGOLONG LINDA 658TH (A.I.) 183460A (SS658), 2.11.83, S. Michaelong Total Man : D. Kimolong Linda 5th
- 1507 Wesley G L & N L, ORCADIA PARK MINETTE 5TH 184824A (GW943), 2.12.83, S. Orcadia Park Sheffield : D. Orcadia Park Minette 2nd

Class A15 - Heifer, Born on or Between 1st April, 1983 and 30th September 1983, (Over 2 Years and Not Over 2 1/2 Years).

- 1509 Tuerong Park P/L, TUERONG PARK WATERFALL 178577A (T OVER CRESCENT 1001), 9.4.83, S. Tuerong Park Starsky : D. Tuerong Park Savanna
- 1510 Warrook Pty Ltd, WARROOK ZARA 180543A (GGG115), 21.4.83, S. Orcadia Park Zodiac : D. Orcadia Park Honey 2nd
- 1511 Hunters Mr & Mrs S Kimpton & Mrs K, BUNGLE BOORI BAGHDAD 892 176657A (SK892), 26.4.83, S. Yarrien Argento : D. Bungle Boori Baghdad 762nd
- 1512 Berragoon Partnership, BERRAGOON CATHERINE 361 179800A (PMB361), 29.6.83, S. Maneroo Montana : D. Berragoon Catherine 250
- 1513 McBride P, F & J, THE LODGE FANTASY 224 181969A (224), 8.7.83, S. The Lodge Paragon : D. The Lodge Fantasy
- 1514 McFarland Mrs B M, CORRICK ANNE 180377A (BMF280), 30.7.83, S. Corrick Silver Desire : D. Willalooka Anne 1955th
- 1515 Watermill Pastoral Co., WATERMILL HAZEL 181997A (KAL255), 1.8.83, S. Balmoral Dunduff : D. Gumbirra Celosia 5th
- 1516 Bergin B J, SOUTHGATE KAREN JUNE 184128A (50A200), 24.8.83, S. The Glen Image : D. Cloverdale June 5th
- 1517 Curtis Sir E Leo, DEANLAW CRYSTAL 181295A (LC1135), 6.9.83, S. Deanlaw Chester : D. Deanlaw Thursa
- 1518 Lillie Mr & Mrs J I, LAWSON PARK KATRINA 183097A (JV154), 21.9.83, S. Koojan Hill Midnight Cowboy : D. Cloverdale Kit Kat 1528th

Class A16 - Cow or Heifer, Born on or Between 1st April, 1982 and 31st March, 1983 (Over 2 1/2 Years and Not Over 3 1/2 Years).

- 1520 Dench M G & D M, TERANGAVILLE WILHELMINA 88525 (ATXP B260), 18.8.82, S. Terangaville Kalon : D. Terangaville Verna
- 1521 Wilksch P C & M A, VERNON PARK LORIS 598 175073A (VP598), 20.8.82, S. Harkaway Montrose : D. Vernon Park Holly 396
- 1522 McLachlan H K & E G, LOCHABER-BRAES JASMINE 175677A (LBN260), 24.8.82, S. Padua Murringo : D. Mundook Jeanette
- 1523 Bateman E G & B C, GILMANDYKE PARK FENELLA 437 173968A (AGP437), 1.9.82, S. Balmoral Dambuster : D. Gilmandyke Park Fenella
- 1524 Schmul J & M, LOORAGOO CONTESSA 224 173040A (JGM224), 15.9.82, S. Tarkarri Silver Mesa : D. Looragoo Contessa
- 1525 Watermill Pastoral Co., WATERMILL GRETA 175166A (KAL243), 25.9.82, S. Balmoral Dunduff : D. Watermill Final
- 1526 Pandora Murray Grey Stud, PANDORA CLARETTE 11TH 0176563A (NPE115), 16.10.82, S. Michaelong Nightout : D. Pandora Charette 2nd
- 1527 Lewis K A, KABA PARK BLUE BIRD 3RD 0175668A (KL80), 5.11.82, S. Vanian April Soldier : D. Kaba Park Blue Bird
- 1528 Tuerong Park P/L, TUERONG PARK VANESSA 175007A (T OVER CRESCENT 982), 25.11.82, S. Michaelong Koetong : D. Tuerong Park Netta

MURRAY GREY

- 1529 Bateman E G & B C, GILMANDYKE PARK MSTIQUE 175368A (AGP551), 1.12.82, S. Gilmandyke Park Nimitz : D. Gilmandyke Park Sirius 284th
- 3 1530 Carter R J & N J & Sons, BADENOCH FIONA 170 175838A (NJ170), 1.1.83, S. Kelvin Grove Pallamallawa : D. Badenoch Fiona 92nd

Class A17 - Cow, Born on or Between 1st April, 1980 and 31st March, 1982 (Over 3 1/2 Years and Not Over 5 1/2 Years).

- 1 1532 Dowsett K J, CORRICK GREY BETSY 142654A (BMF151), 24.7.80, S. Maneroo Fulton 6th : D. Corrick Bettina 4th
- 1533 Curtis Sir E Leo, DEANLAW ANTHEA 157188A (LC1076), 17.5.81, S. Michaelong Hankie Pankie : D. Deanlaw Antoinette
- 1534 Haley G, COUGAR DEIDRE-ANN 0165049 (DDK81), 22.6.81, S. Cloverdale Pancho : D. Shenandoah Deidre
- 1535 Curtis Sir E Leo, DEANLAW BERENICE 2ND 162910A (LC1079), 23.9.81, S. Cloverdale Master 2nd : D. Maneroo Belinda 4th
- 1536 Watermill Pastoral Co., WATERMILL FASHION 163748A (KAL221), 15.10.81, S. The Lodge Buccaneer : D. Murella Esbay 4th
- 2 1537 Tuerong Park P/L, TUERONG PARK UWEN 166610A (T OVER CRESCENT 923), 22.11.81, S. Michaelong Koetong : D. Cloverdale Duchess
- 3 1538 Warrook Pty Ltd, WARROOK ANDREA 2ND 168773A (GGG31), 12.3.82, S. Orcadia Park Bonanza : D. Orcadia Park Andrea 2nd

SENIOR CHAMPION COW - Society Sash: (S73).

1524
1510
RESERVE SENIOR CHAMPION COW - Society Sash: (S74).

GRAND CHAMPION COW OR HEIFER - Society Sash and Plaque Presented By ELDERS PASTORAL GROUP: (S75).

1524
1524
Class A18 - *Group Prize: Best Three Head, Both Sexes to Be Represented and All Owned by the Exhibitor. Competition in This Class is Limited to Animals Exhibited in the Ordinary Classes. Prizes: \$9, \$4, Card.

- 1446 Schmul J & M, 01
- 1540 Bateman E G & B C
- 1541 Cunningham G L & M L
- 1542 Hunters Mr & Mrs S Kimpton & Mrs K
- 1543 McFarland Mrs B M
- 2 1544 McLachlan H K & E G
- 3 1545 Murdoch N M & L & Son
- 1546 Sinkinson K & M D
- 1547 Trotter G B & F M
- 1548 Tuerong Park P/L
- 1549 Warrook Pty Ltd
- 1550 Watermill Pastoral Co.
- 1 1551 Wesley G L & N L

Class A19 - *Sires' Progeny Group : Best Three Head, the Progeny of One Sire, Not Necessarily All Owned by the Exhibitor. The Name of the Sire to Be Given on the Entry Form. Competition in This Class is Limited to Animals Exhibited in the Ordinary Classes. Prizes \$9, \$4, Card.

- 1553 Bateman E G & B C, GROUP BY BALMORAL ELATION
- 1554 Bateman E G & B C, GROUP BY GILMANDYKE PARK NIMITZ
- 1555 Cunningham G L & M L, GROUP BY FROGMORE SILVER DOLLAR
- 1556 Hunters Mr & Mrs S Kimpton & Mrs K, GROUP BY YARRIEN DEBONAIR
- 1557 McFarland Mrs B M, GROUP BY WALLACE PARK ELDORADO
- 1558 McLachlan H K & E G, GROUP BY PADUA WABASH
- 3 1559 Michaelong Pastoral Co., GROUP BY BALMORAL ELATION

- 1560 Murdoch N M & L & Son, GROUP BY NORWOOD ELTON
- 1561 Schmul J & M, GROUP BY LOORAGOO BENBOROUGH
- 1562 Sutherland & Sutherland, GROUP BY MICHAELONG TOTAL MAN
- 1563 Warrook Pty Ltd, GROUP BY ORCADIA PARK ZODIAC
- 1564 Warrook Pty Ltd, GROUP BY WEEGUN BUCCANEER
- 1565 Watermill Pastoral Co., GROUP BY BALMORAL DUNDUFF
- 2 1566 Wesley G L & N L, GROUP BY ORCADIA PARK DIPLOMAT
- 1 1567 Wesley G L & N L, GROUP BY ORCADIA PARK ZODIAC

BEST MAINTAINED TEAM

HK & EG. McLACHLAN

Judging will take place daily from the opening day of the Show until the following Thursday, under the same scale of points as for the Inter-Breeds Competition. There is no entry fee and all exhibitors' teams will automatically compete for the prizes.

MOST SUCCESSFUL EXHIBITOR

GL & N.L. WESLEY

A special sash will be awarded to the most successful exhibitor of each breed. Three points will be allotted for a first prize in each numbered class and in the Beef Carcase Section Pure-Bred classes, two points for a second and one point for a third prize.

In addition two points will be allotted for Grand Champion three for Senior and Junior Champions and two for Reserve Senior and Reserve Junior Champions. In the event of two or more exhibitors securing an equal number of points the exhibitor gaining the greatest number of first prizes shall be the winner.

SPECIAL PRIZES

GRAND CHAMPION BULL: (1985) 1417

THE MICHAEL SUTHERLAND MEMORIAL TROPHY, value \$40, presented by PETER SUTHERLAND, Esq., Thologolong, via Wodonga, Vic., will be awarded to the exhibitor of the Grand Champion Murray Grey Bull and Cow in alternate years, commencing in 1968 with the cow.

The trophy to be won three times by the same exhibitor before becoming his permanent property. Outright winner of previous trophy presented by Peter Sutherland, Esq., under the same conditions as the present trophy.

1967, Sutherland & Sutherland; 1978, G. Wesley. Annual Winners of Present Trophy; 1979, Padua & Pandora Murray Grey Stud; 1980, Michaelong Pastoral Company; 1981, E.G.T. & B.C. Bateman; 1982, R.E. & B. Yensch; 1983, G. Wesley; 1984, Michaelong Pastoral Co.

CLASS A18 - THE A.N.Z. BANK TROPHY presented by the A.N.Z. BANK, 39 Elizabeth Street, Melbourne, will be awarded to the exhibitor of the winning group in Class A18. The trophy to be won three times by the same exhibitor before becoming his permanent property.

BEST MAINTAINED MURRAY GREY TEAM - THE MURRAY GREY BEEF CATTLE SOCIETY PRIZE
1st, \$25; 2nd, \$15; 3rd, \$10: (s105)

HK & EG McLACHLAN

CHAROLAIS

CHAROLAIS

Judge: Mr. D. Dixon, 'Relbia Park', Glenwood Road, Relbia, Tas., 7249

Stewards:

Mr. A. Gibson
Mr. A. Mitchell
Mr. L. Jackson
Mr. R. Wilson

Class A01 - Bull, Born on or Between 1st August, 1984 and 30th September, 1984 (Over 12 Months and Not Over 14 Months).

- 1569 McLachlan Group, AIRLIE DINO (AIS D125E), 2.8.84, S. Mandalong Palm : D. Tallow Wood Robyn
1570 Yencken Charolais Breeders P/Lj, KARINGAL DINO (YK D09E), 2.8.84, S. Mandalong Litmus : D. Mandalong Oregon
1571 Eagle Glen Past Co, BOITON HILL TRENDS BOY 114163 (ND 26E), 6.9.84, S. Askrigg Super Trend : D. Blairgowrie Nina
1572 Glenfields Pastoral Co, GLENFIELDS DEPENDABULL (D1F), 12.9.84, S. Lawaluck Hamish : D. Lawaluck Laura 2nd
1573 Kelso Partnership, KELSO DIPLOMAT (P) 114966 (KL D8E), 20.9.84, S. Kelso Ripper (P) : D. Corhan Roxy

Class A02 - Bull, Born on or Between 1st June, 1984 and 31st July, 1984, (Over 14 Months and Not Over 16 Months).

- 1575 Glenfields Pastoral Co, GLENFIELDS DREAMBOAT 115279 (GFB D2D), 21.6.84, S. Corhan Patron : D. Bundara Pakenham
1576 Yencken Charolais Breeders P/Lj, KARINGAL DONALD (YK D05D), 29.6.84, S. Kelso O.B.E. : D. Karingal Agatha
1577 Seeley H A, WOODLANDS DUNCAN 113702 (HSD 211E), 13.7.84, S. Woodlands Bobby : D. Woodlands Angel
1578 Findlay Mrs D, GOONAL DYNAMITE 115282 (GOO D38D), 18.7.84, S. Goonal Ring Leader : D. Warren Lodge Mary

Class A03 - Bull, Born on or Between 1st April, 1984, and 31st May, 1984 (Over 16 Months and Not Over 18 Months).

- 1580 Kelso Partnership, KELSO DIAMOND 114959 (KL D1E), 20.4.84, S. Kelso Ripper (P) : D. Woodlands Narelle
1581 Findlay Mrs D, GOONAL DEUCE 115281 (GOO D33D), 23.4.84, S. Goonal Atlantas : D. Karingal Nadine
1582 Hayes W T, MEDBURN DOMINATOR (P) 111817 (DWH D5E), 26.4.84, S. Clp Pioneer 747 : D. Medburn Allison (O.T.)
1583 Griffin T J & M K, TEMANA FRED (TJD 5D), 29.4.84, S. Picardilly Blue Blood : D. Redvale N125C
1584 Griffin T J & M K, TEMANA BERNARD (TJD 1E), 2.5.84, S. Medburn Pierre : D. Redvale Donna
1585 Seeley H A, WOODLANDS DE PAUL (HSD 160E), 11.5.84, S. Woodlands Bobby : D. Woodlands Paulette

Class A04 - Bull, Born on or Between 1st February, 1984 and 31st March, 1984 (Over 18 Months and Not Over 20 Months).

- 1587 Chisholm Mrs D L, AVORY DARCY 113048 (WBFD5E), 6.2.84, S. Woodlands Royal Enterprise : D. May Park P11D
1588 Bell Dr A D, MANNOFIELD DAVID 113741 (MNFD7F), 21.2.84, S. Apollon : D. Mannofield Averil (O.T.)
1589 Findlay Mrs D, GOONAL DAGGER 115280 (GOO D27D), 27.3.84, S. Goonal Atlantas : D. Oliver N12C

JUNIOR CHAMPION BULL - Society Sash and Cash Prize \$11: (\$66)

Class A05 - Bull, Born on or Between 1st December 1983, and 31st January 1984 (Over 20 Months and Not Over 22 Months).

- 1591 Glenfields Pastoral Co, PINE GROVE DOOGANA (PG C4E), 26.12.83, S. Pine Grove Nzgeri : D. Pine Grove 57 2D
1592 McRae A J & I E, LUCERNE VALE DUDLEY 113342 (RAYD3E), 18.1.84, S. Lucerne Vale Princeton : D. Lucerne Vale Sharon
FOR SALE

Class A06 - Bull, Born on or Between 1st October, 1983, and 30th November, 1983 (Over 22 Months and Not Over 2 Years).

- 1594 Eagle Glen Past Co, MEDBURN CLIFF 111814 (DWH C45F), 6.10.83, S. Sundowner Ranches Jackson : D. Medburn Paula
1595 Martin Stud Breeders, CHARDENAIS CHRISTOPHE 112463 (PMM C4E), 13.10.83, S. Woodlands Napoleon : D. Chardenais Bridie

Class A07 - Bull, Born on or Between 1st July, 1983, and 30th September, 1983 (Over 2 Years and Not Over 2 Years 3 Months).

- 1597 Findlay Mrs D, GOONAL CLINKER (P) 112281 (GOO C47E), 8.8.83, S. Goonal Ring Leader : D. Goonal Miss Meridian
1598 Glenfields Pastoral Co, CHARMAROLLE CHOWDAH 112422 (C3D), 29.9.83, S. Woodlands Napoleon : D. Woodlands Ogilvie

Class A08 - Bull, Born on or Between 1st April, 1983, and 30th June 1983 (Over 2 Years 3 Months and Not Over 2 1/2 Years).

- 1600 World Wide Charolais, AIRLIE COLIN 112200 (AIS C17E), 15.4.83, S. Coat Lezard : D. Napean Valley Otana
1601 Seeley H A, WOODLANDS CONRAD 111218 (HSC 105E), 10.6.83, S. Woodlands Royal Apollon : D. Woodlands Righteous

Class A09 - Bull, Born on or Between 1st October, 1981, and 31st March, 1983 (Over 2 1/2 Years and Not Over 4 Years).

- 1603 Griffin T J & M K, KALYRA BOM BADIAR 106724 (AWC B1D), 22.3.82, S. White Valley Hamish : D. Riverside Ms Dwms
1604 McRae A J & I E, LUCERNE VALE BRIGHTON 107941 (RAYB1E), 20.6.82, S. Lucerne Vale Princeton : D. Mandalong Confidence 12th
FOR SALE
1605 McLachlan Group, AIRLIE BRUNO 109742 (AIS B42D), 2.12.82, S. Mandalong Peso : D. Airlies Aisr 39C
1606 Bell Dr A D, MANNOFIELD CHRISTOPHER 109711 (MNFC18F), 18.3.83, S. White Valley Hamish : D. Charbreeders Oakley
FOR SALE

SENIOR CHAMPION BULL - Society Sash and Cash Prize of \$11: (\$68)

RESERVE SENIOR CHAMPION BULL - Society Sash: (\$69)

GRAND CHAMPION BULL - Society Sash and Plaque Presented By ELDERS PASTORAL GROUP AND \$250 PRESENTED BY THE FEDERATION INSURANCE LIMITED: (\$70).

Class A10 - *Best of Two Bulls Bred by Exhibitor and Selected From Classes A04 to A09. Prizes: \$9, \$4, Card.

- 1608 Bell Dr A D
1609 Findlay Mrs D
1610 Griffin T J & M K
1611 McLachlan Group

CHAROLAIS

1612 McRae A J & I E

2 1613 Seeley H A

Class A11 - Heifer, Born on or Between 1st July, 1984, and 30th September, 1984 (Over 12 Months and Not Over 15 Months).

3 1615 Seeley H A, WOODLANDS DIMITY 113701 (HSD 198E), 3.7.84, S. Woodlands Bobby : D. Woodlands Princess

1 1616 Bateman E G & B C, GILMANDYKE PARK GRACE (AGPD01), 3.8.84, S. Clp Pioneer : D. Gilmandyke Park Racheal

2 1617 Glenfields Pastoral Co, GLENFIELDS DREAM 115278 (D1E), 7.9.84, S. Coat Lezard : D. Mannofield Betty

1618 McRae A J & I E, LUCERNE VALE ROYAL PRINCESS (RAYD24E), 26.9.84, S. Lucerne Vale Princeton : D. Carlton Danae

Class A12 - Heifer, Born on or Between 1st April, 1984 and 30th June, 1984 (Over 15 Months and Not Over 18 Months).

1620 McRae A J & I E, LUCERNE VALE SILVER CLASSIC 111438 (RAYD12E), 26.4.84, S. Lucerne Vale Brighton : D. Lucerne Vale Fabienne

2 1621 Griffin T J & M K, TEMANA DONNA (TJD 12D), 1.5.84, S. Picardilly Blue Blood : D. Redvale 0167

1622 Griffin T J & M K, TEMANA POLLYANNA (TJD 32B), 5.5.84, S. Mandalong Polly : D. Temana B64D

1623 Sargeant Dr M L, MYJULE DESLYS 113077 (SGT D1E), 6.5.84, S. Corhan Pewter : D. Sedalia Eden

1 1624 McLachlan Group, AIRLIE DELVEEN 114005 (AIS D47E), 27.5.84, S. Brookfield Reagen : D. Corleaze OZ 780

3 1625 Hayes W T, MEDBURN D13D (DWH D13D), 6.6.84, S. Sundowner Ranches Jackson : D. Medburn O15C

1626 Glenfields Pastoral Co, LAVALUCK DREAMTIME (LK D10E), 23.6.84, S. Lawaluck Hamish : D. Lawaluck Confidence

1627 Seeley H A, WOODLANDS DOREEN 113700 (HSD 190E), 25.6.84, S. Woodlands Bobby : D. Woodlands Ballerina

Class A13 - Heifer, Born on or Between 1st February, 1984 and 31st March, 1984 (Over 18 Months and Not Over 20 Months).

1629 Chisholm Mrs D L, AVORY DOREEN 113046 (WBFD3E), 2.2.84, S. Woodlands Royal Enterprise : D. R.C.A. 02140

2 1630 Chisholm Mrs D L, WURIGA DIANNE 112865 (CHMD6F), 8.2.84, S. Woodlands Royal Enterprise : D. Kerami Penny

1 1631 Chisholm J L, WURIGA DEBRA 112866 (CHMD7E), 10.2.84, S. Woodlands Royal Enterprise : D. Wuriga Agnes

1632 McRae A J & I E, LUCERNE VALE DEBRA 113525 (RAYD15F), 18.2.84, S. Lucerne Vale Princeton : D. Lucerne Vale Fan Fare

1633 Bell Dr A D, MANNOFIELD DIANE 113729 (MNFD12F), 1.3.84, S. White Valley Hamish : D. Charbreeders Oakley

1634 Seeley H A, WOODLANDS DOROTHEA 112393 (HSD 10E), 2.3.84, S. Woodlands Bobby : D. Mandalong Friesia 186

3 1635 Bell Dr A D, MANNOFIELD DAPHNE 113732 (MNFD15D), 8.3.84, S. Carabinier : D. Mannofield Rose

1636 Seeley H A, WOODLANDS DAPHNE 112404 (HSD 55E), 17.3.84, S. Woodlands Regal : D. Mandalong Friesia 150th

1637 Seeley H A, WOODLANDS DAGMAR 112405 (HSD 70E), 21.3.84, S. Woodlands Regal : D. Woodlands Passive

JUNIOR CHAMPION HEIFER - Society Sash: (S71)

RESERVE JUNIOR CHAMPION HEIFER - Society Sash: (S72).

Class A14 - Heifer, Born on or Between 1st October, 1983 and 31st January, 1984 (Over 20 Months and Not Over 24 Months).

1639 Glenfields Pastoral Co, BUNDARA CATANI 110062 (C7D), 10.10.83, S. Corhan Patron : D. Bundara Rosalei

1640 McLachlan Group, MANDALONG FRIESIA 110842 (RP C62E), 18.10.83, S. Mandalong Pollo : D. Mandalong Fresia

2 1641 Seeley H A, WOODLANDS CASUARINA 114860 (HSC 176D), 24.10.83, S. Aroha Lincoln : D. Oliver Morgan

1 1642 Bateman E G & B C, GILMANDYKE PARK BUTTERSCOTCH (AGPC22), 4.12.83, S. Gilmandyke Park Redford : D. Gilmandyke Park Jill

3 1643 Glenfields Pastoral Co, ROSEDALE HONOR 5TH 112295 (C13E), 4.12.83, S. Mandalong Lad (O.T.) : D. Rosedale Honor 2nd

1644 McRae A J & I E, LUCERNE VALE DONNA 113340 (RAYD1E), 10.1.84, S. Lucerne Vale Princeton : D. Lucerne Vale Princess
FOR SALE

1645 McRae A J & I E, LUCERNE VALE DIANE 113341 (RAYD2E), 16.1.84, S. Lucerne Vale Princeton : D. Lucerne Vale Sunflower

Class A15 - Heifer, Born on or Between 1st April, 1983 and 30th September 1983, (Over 2 Years and Not Over 2 1/2 Years).3 1647 McRae A J & I E, LUCERNE VALE COLLETTE 107936 (RAYC7E), 10.4.83, S. Lucerne Vale Fredrick : D. Lucerne Vale Fabienne
FOR SALE

1648 McLachlan Group, AIRLIE CAROL 112203 (AIS C21F), 7.8.83, S. Brookfield Reagen : D. C C Ranches Ruby

1 1649 Eagle Glen Past Co, BOITON HILL MIRANDA 2ND 109842 (NC9E), 12.8.83, S. Askrigg Super Trend : D. Longview Miranda

2 1650 Glenfields Pastoral Co, BUNDARA CALIVIL 110060 (C3D), 10.9.83, S. Corhan Patron : D. Bundara Olive

Class A16 - Cow or Heifer, Born on or Between 1st April, 1982 and 31st March, 1983 (Over 2 1/2 Years and Not Over 3 1/2 Years).

2 1652 Seeley H A, WOODLANDS BABETTE 106296 (HSB 8E), 11.4.82, S. Woodlands Royal Apollon : D. Woodlands Princess

1 1653 Griffin T J & M K, TEMANA B64D 107593 (TJ B64D), 14.5.82, S. Picardilly Blue Blood : D. Redvale N144C

1654 Glenfields Pastoral Co, ALLEDNAW BOLINDA 108547 (B13D), 16.8.82, S. Allednaw Onslow : D. Allednaw Nita

1655 Chisholm J L, TANDAROOK BLUE 110659 (JLCB8F), 27.8.82, S. May Park Napoleon : D. Centrewood Louise

3 1656 McLachlan Group, TALLOW WOOD BEAUTY 106195 (DRJ B53D), 3.10.82, S. Mandalong Palm : D. Red Beef 435 Rbj

1657 Eagle Glen Past Co, POOGINAGORIC BEATRICE 110447 (PGC B79F), 22.11.82, S. Mearns Enterprise : D. Sundowner Ranches 0347F

1658 Martin Stud Breeders, CHARDENAIS TIFAIN 111556 (573 T5), 29.12.82, S. Br Marco Polo : D. Charmarolle Oberon

1659 McRae A J & I E, LUCERNE VALE CAROLINE 108043 (RAYC8E), 24.3.83, S. Lucerne Vale Fredrick : D. Lucerne Vale Petal
FOR SALE**Class A17 - Cow, Born on or Between 1st April, 1980 and 31st March, 1982 (Over 3 1/2 Years and Not Over 5 1/2 Years).**

1 1661 Bateman E G & B C, GILMANDYKE PARK RUBY 99091 (AGPR37F), 2.4.80, S. Coat Lezard : D. Gilmandyke Park Kristina

1662 Seeley H A, MANDALONG FRIESIA 186TH 101430 (RPR01D), 21.9.80, S. Mandalong Litmus : D. Mandalong Friesia 115th

1663 Griffin T J & M K, TEMANA MAYLENE 107599 (TJ R22E), 2.12.80, S. Aga Khan : D. Redvala Overdraft

1664 McRae A J & I E, LUCERNE VALE SHARON 106952 (RAYA11D), 21.1.81, S. Excalibur (A.I.) (Can) : D. Lucerne Vale Nattai

3 1665 McLachlan Group, CORHAN PAULA 100957 (MJC A4E), 19.2.81, S. Birchfield Apollon : D. Transpacific Odette

1666 Hayes W T, MEDBURN ANNIE (O.T.) 101545 (DWH A19F), 18.3.81, S. Tipapa Lance : D. Longview Olga

2 1667 Seeley H A, WOODLANDS ANGEL 105460 (HSA 50E), 24.7.81, S. Birchfield Apollon : D. Woodlands Paulette

1668 Eagle Glen Past Co, ALLEDNAW ALEXANDRINA 106264 (AK A25F), 7.8.81, S. White Valley Impressive : D. Labertouche E M5Nf

1669 Martin Stud Breeders, LAVALUCK JACQUIE 110791 (LK B8F), 9.3.82, S. Lawaluck Hamish : D. Westrase Jonquille

SIMMENTAL

- 1670 Glenfields Pastoral Co, LAWALUCK JANE 2ND 110793 (LK B9D), 10.3.82, S. Lawaluck Hamish : D. Lawaluck Jane
 1671 Bell Dr A D, MANNOFIELD BRIGHTLY 106934 (MNFB9D), 27.3.82, S. Pine Groves Jacques : D. Mannofield Rowena

SENIOR CHAMPION COW - Society Sash: (S73). 1661

RESERVE SENIOR CHAMPION COW - Society Sash: (S74). 1653

GRAND CHAMPION COW OR HEIFER - Society Sash and Plaque Presented By ELDERS PASTORAL GROUP: (S75). 1661

Class A18 - *Group Prize: Best Three Head, Both Sexes to Be Represented and All Owned by the Exhibitor. Competition in This Class is Limited to Animals Exhibited in the Ordinary Classes. Prizes: \$9, \$4, Card.

- 1673 Bell Dr A D
 1674 Chisholm Mrs D L
~~1675 Eagle Glen Past Co~~
 1676 Glenfields Pastoral Co
 1677 Griffin T J & M K 2
 1678 Hayes W T
 1679 McLachlan Group 1
~~1680 McRae A J & I E~~
 1681 McRae A J & I E
 1682 Seeley H A 3
 1683 Seeley H A

Class A19 - *Sires' Progeny Group : Best Three Head, the Progeny of One Sire, Not Necessarily All Owned by the Exhibitor. The Name of the Sire to Be Given on the Entry Form. Competition in This Class is Limited to Animals Exhibited in the Ordinary Classes. Prizes \$9, \$4, Card.

- 1685 Chisholm Mrs D L, GROUP BY WOODLANDS ROYAL ENTERPRISE 2
~~1686 Glenfields Pastoral Co, GROUP BY LAWALUCK HAMISH~~
 1687 Griffin T J & M K, GROUP BY PICARDILLY BLUE BLOOD 1
 1688 McRae A J & I E, GROUP BY LUCERNE VALE PRINCETON 3
~~1689 McRae A J & I E, GROUP BY LUCERNE VALE PRINCETON~~
 1690 Seeley H A, GROUP BY WOODLANDS BOBBY

BEST MAINTAINED TEAM

GLENFIELDS PAST.CO.

Judging will take place daily from the opening day of the Show until the following Thursday, under the same scale of points as for the Inter-Breeds Competition. There is no entry fee and all exhibitors' teams will automatically compete for the prizes.

MOST SUCCESSFUL EXHIBITOR

M. McLACHLAN GROUP.

A special sash will be awarded to the most successful exhibitor of each breed. Three points will be allotted for a first prize in each numbered class and in the Beef Carcase Section Pure-Bred classes, two points for a second and one point for a third prize.

In addition two points will be allotted for Grand Champion three for Senior and Junior Champions and two for Reserve Senior and Reserve Junior Champions. In the event of two or more exhibitors securing an equal number of points the exhibitor gaining the greatest number of first prizes shall be the winner.

SPECIAL PRIZES

JUNIOR CHAMPION BULL - GOONAL CHAROLAIS \$50 Trophy. 1580

SENIOR CHAMPION BULL - MEDBURN CHAROLAIS \$50 Trophy. 1603

SENIOR CHAMPION COW - GLENMAC CHAROLAIS \$50 Trophy. 1661

JUNIOR CHAMPION HEIFER - LABERTOUCHE CHAROLAIS \$50 Trophy. 1624

GRAND CHAMPION COW OR HEIFER - THE CHAROLAIS SOCIETY OF AUSTRALIA (VICTORIAN REGION) PRIZE \$100 Trophy (S107). 1661

BEST MAINTAINED CHAROLAIS TEAM - THE CHAROLAIS SOCIETY OF AUSTRALIA (VICTORIAN REGION) First, \$30; Second, \$15; Third, \$5: (S108).

GLENFIELDS PAST. CO.

SIMMENTAL

Judge: Mr. D. Anderson, 'Inverary', Yandilla, Qld., 4352

Stewards:

Mr. B.R.J. Hallows
 Mr. G.R. Fink
 Mr. D. Jones

Class A01 - Bull, Born on or Between 1st August, 1984 and 30th September, 1984 (Over 12 Months and Not Over 14 Months).

- 3 1692 Kensileyre Pastoral Co., KENSILEYRE DUKE 103913 (BWHP D039), 2.8.84, S. R P Owen : D. Levels Fanny 2nd (Imp)
 FOR SALE
~~1693 Tull R G & F E, AVALON PARK JAMES 100697 (BIAPD008), 2.8.84, S. Terangaville Fillot : D. Harvey Gracious~~
 1 1694 Matalanka Simmental Stud, MATALANKA GABOR (P) 102539 (JALPD183), 3.8.84, S. Duncairn Modeler : D. Matalanka Andrea
 1695 Cockerell G S & L, GELORA PARK WILLIS 99330 (GLCPD052), 4.8.84, S. Florian : D. Terangaville Tamara
 FOR SALE
 1696 Kensileyre Pastoral Co., KENSILEYRE DORCAS 103915 (BWHP D041), 11.8.84, S. R P Owen : D. Nudgel Olympia
 FOR SALE
 5 1697 Copping G S & Sons, KNABDER DAYBREAKER 99652 (AMAPD200), 13.8.84, S. Cotswold Farm Adam : D. Ama3 Y031
 2 1698 Lonsdale Farm, LONSDALE FARM MONARCH 99428 (D062), 23.8.84, S. Marzou : D. Lonsdale Farm Betty
 FOR SALE
~~1699 Munga Park Pastoral Co., MUNGA PARK FALCON 101753 (MPSPD070), 30.8.84, S. Munga Park Frederic : D. Munga Park Klaudia~~
 1700 Schembri P & Mrs A, MAVERICK MOONSHINE 100329 (PPSP D009), 30.8.84, S. Panzer : D. Okko Skip
 1701 Zorzer H & Son, KENLOCK PARK JULIUS 98915 (BRX PD086), 30.8.84, S. Reywood Hijacker : D. Kenlock Park Brx3 Z001
 FOR SALE
 1702 Cook R M, BOOLAROO SAM 98838 (AVQPD901), 1.9.84, S. Boolaroo Siegfried : D. Boolaroo Avq3Z008
 1703 Schembri P & Mrs A, MAVERICK MOONLIGHT 101114 (PPSP D010), 5.9.84, S. Naralinga Boris : D. Maveric Coca
 1704 Cockerell G S & L, GELORA PARK VICTOR 99339 (GLCPD059), 15.9.84, S. Salz : D. Terangaville Tara
 FOR SALE
 4 1705 Lonsdale Farm, LONSDALE FARM HECTOR 98872 (D068), 29.9.84, S. Scottish Herod : D. Hymilk Sadie
 FOR SALE

SIMMENTAL

Class A02 - Bull, Born on or Between 1st June, 1984 and 31st July, 1984, (Over 14 Months and Not Over 16 Months).

- ~~1707~~ Tull R G & F E, SUPAPOLL PALMER 100729 (BNVPD003), 4.6.84, S. Avalon Park Lucky Boy : D. Avalon Park Beauty
- ~~1708~~ Tull R G & F E, AVALON PARK RADAR 100703 (BIAPD005), 6.6.84, S. Terangaville Fillot : D. Reywood Jewell
- 3 1709 Dench M G & D M, WONDENIA CLAUDIUS 96141 (ABHP D119), 11.6.84, S. Wondenias Apollo 1st : D. Wondenias Claudia
- 1710 Skinner M R, WINSTON LODGE NOBLE PRINCE 99891 (SRMPD002), 5.7.84, S. Extra : D. Dunmore Helen
- 1 1711 Healey R J & L G, PLAINSMEN MICHAEL 100896 (RLHP D016), 10.7.84, S. Weromban Banquo : D. Plainsmen Rlh3 Y010
- 2 1712 Lonsdale Farm, LONSDALE FARM MALCOLM 99427 (D056), 19.7.84, S. Marzou : D. Lonsdale Farm Elaine
FOR SALE
- 1713 Lonsdale Farm, LONSDALE FARM HAMLYN 98864 (D057), 29.7.84, S. Scottish Herod : D. Lonsdale Farm Annabel
FOR SALE

Class A03 - Bull, Born on or Between 1st April, 1984, and 31st May, 1984 (Over 16 Months and Not Over 18 Months).

- 1715 Zorzer H & Son, KENLOCK PARK NOA 98901 (BRX PD069), 29.3.84, S. Reywood Hijacker : D. Kenlock Park Brx3 Z004
FOR SALE
- 1 1716 Matalanka Simmental Stud, MATALANKA GILBERT 102534 (TALPD178), 2.4.84, S. Matalanka Bellamy : D. Matalanka Bronwyn
- 5 1717 Borgert A J, POLL DICTATA (P) 94317 (DRFPD001), 9.4.84, S. Pinjarra Excelsior : D. Jimar Bellinda
FOR SALE
- 1718 Lemah Park, LEMAH PARK MAPPELEY 94685 (WMDP D065), 15.4.84, S. Avoncroft Aster : D. Terangaville Melania
- 4 1719 Wilson W F, BASS RIVER DANUBE 97721 (BMYPD108), 16.4.84, S. Piggott Range Emperor : D. Bmy3Z002
- 1720 Young J W & Son, CONGEITH DICTATOR 99170 (ANJP D063), 17.4.84, S. Piggott Range Leader : D. Congeith Yvette
- 3 1721 Golden Grove Pastoral Co., GOLDEN GROVE DEBONAIR 103362 (AOGPD009), 21.4.84, S. Dunmore Saxon : D. Golden Grove AOG3 W005
- ~~1722~~ Tull R G & F E, AVALON PARK ARGUS 100700 (BIAPD003), 30.4.84, S. Terangaville Fillot : D. Avalon Park Victoria
- 2 1723 Lemah Park, LEMAH PARK ABRICHAM 95558 (WMDP D075), 19.5.84, S. Terangaville Philitus : D. Terangaville Queena
- ~~1724~~ Cook R M, BOOLAROO JIM 97570 (AVQPD501), 24.5.84, S. Siegfried : D. Msg Miss Signal

Class A04 - Bull, Born on or Between 1st February, 1984 and 31st March, 1984 (Over 18 Months and Not Over 20 Months).

- 5 1726 Golden Grove Pastoral Co., GOLDEN GROVE DUKE 103361 (AOGPD002), 17.2.84, S. Dunmore Saxon : D. Golden Grove Aog3 W003
- 1727 Tull R G & F E, SUPAPOLL PRINCE 100727 (BNVPD001), 23.2.84, S. Munga Park Poll Prince : D. Supapoll Opal
- 1728 Zorzer H & Son, KENLOCK PARK ROY 98897 (BRX PD062), 26.2.84, S. Reywood Hijacker : D. Kenlock Park Brx3 Z003
FOR SALE
- 2 1729 Tusmore Simmental Stud, MUNGA PARK FAUST 93876 (MPSPD005), 1.3.84, S. Munga Park Frederic : D. Munga Park Mps3 A056
- 1 1730 Copping G S & Sons, KNABDER DAPPER DAN 95062 (AMAPD006), 3.3.84, S. Munga Park Pol Prince : D. Knabder Maud Amapa144
- 4 1731 Williamson D L & L W, KARALTA BENJAMIN 95081 (BHJPD006), 4.3.84, S. Scottish Herod : D. Karalta Beverly
- 7 1732 Golden Grove Pastoral Co., GOLDEN GROVE DON JUAN 103380 (AOGPD003), 12.3.84, S. Dunmore Saxon : D. Golden Grove Aog3 Z017

- 6 1733 Young J W & Son, CONGEITH DON CARLOS 99178 (ANJP D003), 14.3.84, S. Piggott Range Leader : D. Congeith Anj3 Z020
- 1734 Bertalli - Penbro Park N, SAROKOS PARK RENKO 95247 (RCCPD001), 16.3.84, S. Signal : D. Lynhome A070
- 1735 Matalanka Simmental Stud, MATALANKA GERALD 102530 (TALPD173), 19.3.84, S. Abricot : D. Matalanka Alicia
- 1736 Matalanka Simmental Stud, MATALANKA GREGOR 102635 (TALPD169), 19.3.84, S. M.M.B. Rebholz : D. M.M. 70/Bg3
- 1737 Matalanka Simmental Stud, MATALANKA GUNTER 102529 (TALPD172), 19.3.84, S. Matalanka Bellamy : D. Matalanka Anna
- 3 1738 Glamis Proprietors, PIGGOTT RANGE OHIO 98092 (AMHP D033), 21.3.84, S. Lynhome Omega : D. Piggott Range Eleanor
- 1739 Young J W & Son, CONGEITH DAVID 99171 (ANJP D022), 28.3.84, S. Piggott Range Leader : D. Toko Bg-42 Isr3 Vo42

JUNIOR CHAMPION BULL - Society Sash and Cash Prize \$11: (\$66)

1694

RESERVE JUNIOR CHAMPION BULL - Society Sash: (\$67)

1730

Class A05 - Bull, Born on or Between 1st December 1983, and 31st January 1984 (Over 20 Months and Not Over 22 Months).

No Entry

Class A06 - Bull, Born on or Between 1st October, 1983, and 30th November, 1983 (Over 22 Months and Not Over 2 Years).

- 2 1741 Zorzer H & Son, KENLOCK PARK BRUNO 95086 (BRX PC004), 20.9.83, S. Reywood Hijacker : D. Corhan Asc3 Y010
- 1 1742 Munga Park Pastoral Co., MUNGA PARK BRUCE 92129 (MPSPC104), 27.11.83, S. Extra (Can) : D. Aroha Eilleen

Class A07 - Bull, Born on or Between 1st July, 1983, and 30th September, 1983 (Over 2 Years and Not Over 2 Years 3 Months).

- 3 1744 Wilson W F, BASS RIVER KHANKOBAN 89913 (BMYPC116), 5.8.83, S. Bass River Bavarian : D. Spcpw043
- 1745 Golden Grove Pastoral Co., GOLDEN GROVE CURTIS 92856 (AOGPC002), 9.8.83, S. Dunmore Saxon : D. Pendeen Klaudia Irdp Y006
- 1 1746 Tusmore Simmental Stud, MUNGA PARK POLLSIR 92125 (MPSPC047), 12.8.83, S. Beat : D. Munga Park Elloisa
- ~~1747~~ Dench M G & D M, WONDENIA CORNELIUS 89236 (ABHP C098), 14.8.83, S. Hamlet : D. Wondenias Abh3 A465
- ~~1748~~ Munga Park Pastoral Co., MUNGA PARK EXETER 92127 (MPSPC062), 14.8.83, S. Extra (Can) : D. Aroha Eilleen
- 2 1749 Munga Park Pastoral Co., MUNGA PARK FRANZ 92128 (MPSPC063), 14.8.83, S. Extra (Can) : D. Aroha Eilleen
- 1750 Nauschutz K E & D M, GOLD PARK HORATIO 101743 (KDNP C064), 2.9.83, S. Gold Park Ben Hur : D. Tasman Helvette

Class A08 - Bull, Born on or Between 1st April, 1983, and 30th June 1983 (Over 2 Years 3 Months and Not Over 2 1/2 Years).

- 1 1752 Cook R M, MERRITHREE CLINT 93936 (CCMPC028), 5.4.83, S. Beat : D. Merrithree Yvonne
- 2 1753 Dench M G & D M, WONDENIA APOLLO 2ND 86788 (ABHP C091), 18.4.83, S. Met Pollman 2nd : D. Aorangi Clp Z003

Class A09 - Bull, Born on or Between 1st October, 1981, and 31st March, 1983 (Over 2 1/2 Years and Not Over 4 Years).

- 1 1755 Kensileyre Pastoral Co., KENSILEYRE LUCIAN 92025 (BWHP B011), 3.10.82, S. Beat : D. Purebred Bobby
FOR SALE

SIMMENTAL

1756 Zorzer H & Son, KENLOCK PARK OLIVER 89804 (BRX PB005), 29.11.82, S. Reywood Hijacker : D. Reywood Itnp W012

SENIOR CHAMPION BULL - Society Sash and Cash Prize of \$11: (\$68)

1755

RESERVE SENIOR CHAMPION BULL - Society Sash: (\$69)

GRAND CHAMPION BULL - Society Sash and Plaque Presented By ELDERS PASTORAL GROUP AND \$250 PRESENTED BY THE FEDERATION INSURANCE LIMITED: (\$70).

1694

Class A10 - *Best of Two Bulls Bred by Exhibitor and Selected From Classes A04 to A09. Prizes: \$9, \$4, Card.

- 1758 Cook R M
- 1759 Copping G S & Sons
- 1760 Dench M G & D M
- 1761 Golden Grove Pastoral Co.
- 1762 Lonsdale Farm
- 1763 Matalanka Simmental Stud
- 1764 Munga Park Pastoral Co.
- 1765 Schembri P & Mrs A
- 1766 Wilson W F
- 1767 Zorzer H & Son

Class A11 - Heifer, Born on or Between 1st July, 1984, and 30th September, 1984 (Over 12 Months and Not Over 15 Months).

- 1769 Delamere Pastoral Co., ZURICH FAME 98858 (BCTPD022), 3.7.84, S. Argos : D. Zurich Faith
- 1770 Anderson R G, HYNELAR DUTCHESS 95968 (RGAPD002), 8.7.84, S. Zazou Imcp-T0501 : D. Streamexotic Bqap-A006
- 1771 Borger A J, DULIKA 97437 (DRFPD002), 23.7.84, S. Pinjarra Excelsior : D. Konela Eve
FOR SALE
- 1772 Copping G S & Sons, KNABDER DAPHNE 99637 (AMAPD158), 23.7.84, S. Cotswold Farm Adam : D. Knabder Bess Amap B130
- 1773 Copping G S & Sons, KNABDER DIANA 99641 (AMAPD168), 1.8.84, S. Cotswold Farm Adam : D. Ama3 A142
- 1774 Zorzer H & Son, KENLOCK PARK DAFFODILE 98917 (BRX PD089), 16.8.84, S. Reywood Hijacker : D. Corhan Asc3 Y012
- 1775 Cook R M, BOOLAROO ANNA 98835 (AVQPD801), 21.8.84, S. Merrithree Benjamin : D. Murrinstone Betpa026
- 1776 Tusmore Simmental Stud, MORUYA DAMSEL 102843 (BFHPD016), 28.8.84, S. Duncairn Modeller : D. Pinjarra Heidi
- 1777 Borger A J, BARANA DORITA 99007 (PTCPD065), 15.9.84, S. Nudgel Hal : D. Peaja
- 1778 Munga Park Pastoral Co., MUNGA PARK FREDERICA 101755 (MPSPD074), 20.9.84, S. Munga Park Frederic : D. Munga Park Hermie

Class A12 - Heifer, Born on or Between 1st April, 1984 and 30th June, 1984 (Over 15 Months and Not Over 18 Months).

- 1780 Matalanka Simmental Stud, MATALANKA GEORGINA 102533 (TALPD177), 2.4.84, S. Sbl Polled Indicator : D. Matalanka Antonia
- 1781 Matalanka Simmental Stud, MATALANKA GERALDINE 102535 (TALPD179), 2.4.84, S. Matalanka Bellamy : D. Matalanka Brenda
- 1782 Good Lloyd J, BOORAMBI DEBBIE 95628 (GLJ PD003), 21.4.84, S. Avoncroft Aster : D. Terangaville Gwyneth
- 1783 Good Lloyd J, BOORAMBI DONNA 95507 (GLJ PD002), 21.4.84, S. Avoncroft Aster : D. Terangaville Amelia
- 1784 Good Lloyd J, BOORAMBI DELVENE 95506 (GLJ PD001), 22.4.84, S. Boorambi Goodooga : D. Stirling Amadea
- 1785 Young J W & Son, CONGEITH DOLLY 99183 (ANJP D055), 23.4.84, S. Piggott Range Leader : D. Congeith Anj3 Z050

- 1786 Tull R G & F E, SUPAPOLL PANDORA 100728 (BNVPD002), 28.4.84, S. Polled Indicator : D. Supapoll Pearl
- 1787 Delamere Pastoral Co., ZURICH POLL XANADU 95792 (BCTPD014), 3.5.84, S. Pinjarra Excelsior : D. Zurich Xanadu
- 1788 Tull R G & F E, AVALON PARK SOPHIE 100702 (BIAPD004), 4.5.84, S. Terangaville Fillot : D. Avalon Park Helen
- 1789 Wilson W F, BASS RIVER DAKOTA 97723 (BMYPD107), 7.5.84, S. Piggott Range Emperor : D. Bds3A003
- 1790 Dench M G & D M, WONDENIA AMELIA 95117 (ABHP D112), 16.5.84, S. Wondenia Apollo 1st : D. Aorangi Clp Z003
- 1791 Tusmore Simmental Stud, DUNMORE ALICE SPRINGS 95666 (ADCPD040), 17.5.84, S. Dunmore Woody Allen : D. Dunmore Adc3 Z039
- 1792 Cook R M, BOOLAROO POLL GILL 97574 (AVQPD505), 24.5.84, S. Siegfried : D. Msgp Miss Poll 206W

Class A13 - Heifer, Born on or Between 1st February, 1984 and 31st March, 1984 (Over 18 Months and Not Over 20 Months).

- 1794 Tusmore Simmental Stud, DUNMORE CHELSEA 95642 (ADCPD002), 2.2.84, S. Dunmore Lester : D. Dunmore Georgia
- 1795 Goodman D C, DONAGUL AMY 94570 (BPNP D007), 6.2.84, S. Dunmore Lester : D. Cudgee Hill Bbk3 X205
- 1796 Higgins G W, LISMAN PARK JULIA 99346 (GWHP D002), 25.2.84, S. Munga Park Poll Prince : D. Munga Park Vicki
- 1797 Munga Park Pastoral Co., MUNGA PARK BERENICE 93879 (MPSPD008), 7.3.84, S. Munga Park Hyland : D. Munga Park Bonnie
- 1798 Wilson W F, BASS RIVER DEE 97719 (BMYPD104), 11.3.84, S. Bass River Bavarian : D. Bds3A008
- 1799 Tusmore Simmental Stud, BOORAL SIMONE 101888 (AVEPD049), 12.3.84, S. Scottish Hope : D. Booral Ave3 A099
- 1800 Bertalli - Penbro Park N, MIRALESTE BEVERLY 97061 (MPJD003), 14.3.84, S. Munga Park Poll Prince : D. Lynhome Kll3A063
FOR SALE
- 1801 Matalanka Simmental Stud, MATALANKA GLORIA 102526 (TALPD168), 16.3.84, S. Signal : D. Matalanka Antonietta
- 1802 Young J W & Son, CONGEITH DOLORES 99465 (ANJP D010), 19.3.84, S. Piggott Range Leader : D. Congeith Anj3 Z006
- 1803 Bertalli - Penbro Park N, MIRALESTE PATSY 97065 (MPJD007), 20.3.84, S. Munga Park Poll Prince : D. Lynhome Kll3A068
FOR SALE
- 1804 Matalanka Simmental Stud, MATALANKA GISELLE (P) 102532 (TALPD175), 20.3.84, S. M.P. Poll Prince : D. Matalanka Dora
- 1805 Munga Park Pastoral Co., MUNGA PARK DEBUTANTE 94964 (MPSPD027), 25.3.84, S. Held (Can) : D. Munga Park Deborah
- 1806 Glamis Proprietors, PIGGOTT RANGE OPHELIA 97235 (AMHP D013), 29.3.84, S. Lynhome Omega : D. Piggott Range Lucy

JUNIOR CHAMPION HEIFER - Society Sash: (\$71)

1780

RESERVE JUNIOR CHAMPION HEIFER - Society Sash: (\$72).

1802

Class A14 - Heifer, Born on or Between 1st October, 1983 and 31st January, 1984 (Over 20 Months and Not Over 24 Months).

- 1808 Tusmore Simmental Stud, DUNMORE EUREKA GIRL 91311 (ADCPD078), 3.10.83, S. Dunmore Winston : D. Dunmore Adc3 W004
- 1809 Good Lloyd J, BOORAMBI CHOCOLATES 92499 (GLJ PC010), 18.11.83, S. Zt Zazoo : D. Wondenia Denise
- 1810 Schembri P & Mrs A, MAVERICK STARSHINE 94534 (PPSP C005), 4.12.83, S. Pinjarra Excelsior : D. 309
- 1811 Tusmore Simmental Stud, DUNMORE SHIMMER 95641 (ADCPD093), 29.12.83, S. Dunmore Winston : D. Dunmore Carrie
- 1812 Higgins G W, LISMAN PARK KYLIE 99345 (GWHP D001), 20.1.84, S. Held : D. Munga Park Victoria

SIMMENTAL

Class A15 - Heifer, Born on or Between 1st April, 1983 and 30th September 1983, (Over 2 Years and Not Over 2 1/2 Years).

- 2 1814 Tusmore Simmental Stud, PIGGOTT RANGE NONNI 88429 (AMHPC022), 1.4.83, S. Riverina Austin : D. Piggott Range Livia
- 4 1815 Munga Park Pastoral Co., MUNGA PARK POLL DAWN 90499 (MPSPC017), 6.4.83, S. Munga Park Poll Duke : D. Munga Park Meredith
- 1816 Young J W & Son, CONGEITH CALAMITY 88596 (ANJP C030), 12.4.83, S. Waterloo Park Marcus : D. Congeith Anj3 Z050
- 1817 Cook R M, MSG CHARLOTTE 97492 (MSGPC403), 17.4.83, S. Siegfried : D. Msg Miss Sambo Y63g
- 5 1818 Matalanka Simmental Stud, MATALANKA FIONA 89087 (TALPC151), 24.4.83, S. Ulan : D. Matalanka Abigail
- 3 1819 Young J W & Son, CONGEITH CERISE 88619 (ANJP C043), 25.4.83, S. Waterloo Park Marcus : D. Congeith Anj3 Z014
- 1820 ~~Ahern Dr A P & G & M Collins, BOORAMBI CINDY (GLJPC005), 12.6.83, S. Z.T. Zazou Imcp T0501 : D. Aorangi Cll3 X175~~
- 1821 Bertalli - Penbro Park N, MIRALESTE KIM 91526 (MPJC075), 5.7.83, S. Piggott Range Poll Douglas : D. Cudgee Hill Bianca Bbkpz930
FOR SALE
- 1 1822 Wilson W F, BASS RIVER CAMPASPIE 89910 (BMYPC113), 28.7.83, S. Bass River Bavarian : D. Terangaville Flea
- 1823 Thompson Mr & Mrs B, MUNGA PARK POLL BETTY 90507 (MPSPC042), 10.8.83, S. Beat Imsp M00L3 : D. Munga Park Elloisa
- 1824 Thompson Mr & Mrs B, MUNGA PARK HEBELLE 90508 (MPSPC054), 12.8.83, S. Munga Park Poll Prince : D. Southern Helene
- 1825 Matalanka Simmental Stud, MATALANKA FREDERIKA 93689 (TALPC157), 31.8.83, S. Signal : D. Matalanka Antonietta
- 7 1826 Copping G S & Sons, KNABDER CHORUS GIRL 95045 (AMAPC180), 2.9.83, S. Piggott Range Imperial : D. Ama3 Y016
- 1827 Munga Park Pastoral Co., MUNGA PARK FRANCESCA 92112 (MPSPC066), 4.9.83, S. Munga Park Frederic : D. Munga Park Klaudia
- 6 1828 Golden Grove Pastoral Co., GOLDEN GROVE CASSIA 92860 (AOGPC005), 5.9.83, S. Dunmore Saxon : D. Dunmore Elsa Adcp W016

Class A16 - Cow or Heifer, Born on or Between 1st April, 1982 and 31st March, 1983 (Over 2 1/2 Years and Not Over 3 1/2 Years).

- 1 1830 Zorzer H & Son, KENLOCK PARK ROSALIE 86652 (ATX PB178), 6.4.82, S. Usch : D. Terangaville Queena
- 3 1831 Thompson Mr & Mrs B, SANDERAE BONNEY 82301 (BRTPB012), 13.4.82, S. Beat Imsp M00L3 : D. Merrithree Yvette
- 1832 Matalanka Simmental Stud, MATALANKA EVILENA 82678 (TALPB138), 24.4.82, S. Signal : D. Richmond Gretchen
- 1833 Dench M G & D M, TERANGAVILLE MARLENE 88158 (ATXP B173), 4.5.82, S. Piggot Range Julian : D. Terangaville Valda
- 1834 Matalanka Simmental Stud, MATALANKA ELSA 89083 (TALPB142), 20.8.82, S. Matalanka Akos : D. Matalanka Belinda
- 1835 Good Lloyd J, BOORAMBI MICHELLE 84575 (GLJ PB003), 1.10.82, S. Terangaville Edwin : D. Karnwood Park Aly 3rd
- 5 1836 Schembri P & Mrs A, MAVERICK STARDUST 85803 (PPSP B003), 3.12.82, S. Panzer : D. Maverick Caroline
- 2 1837 Tusmore Simmental Stud, MUNGA PARK BIANCA 88499 (MPSPC007), 1.3.83, S. Held : D. Munga Park Beauty
- 1838 Bertalli - Penbro Park N, MIRALESTE LINDA 91534 (MPJC026), 8.4.83, S. Piggott Range Poll Douglas : D. Lynhome Tanya Kllpa011
FOR SALE

Class A17 - Cow, Born on or Between 1st April, 1980 and 31st March, 1982 (Over 3 1/2 Years and Not Over 5 1/2 Years).

- 1 1840 Munga Park Pastoral Co., MUNGA PARK HERMIE 67293 (MPSPZ008), 20.5.80, S. Ueli (Can) : D. Munga Park Vanessa
- ~~1841 Kensileyre Pastoral Co., LEVELS LUCY INAP Z010 75538 (INAP Z010), 25.8.80, S. Scottish Extra Special : D. Kersknowe Cathie~~
- 1842 Lukey K & Mrs L, LYNHOME BROOKE 72063 (KLLP Z067), 16.11.80, S. Scottish Prinz : D. Allen Howard
- 1843 Tusmore Simmental Stud, DUNMORE MONICA 74924 (ADCPA014), 9.5.81, S. Arcadia Frederick : D. Dunmore Omega
- 3 1844 Matalanka Simmental Stud, MATALANKA DARIA (P) 80426 (TALPA118), 2.10.81, S. M.P. Poll Prince : D. Matalanka Anita
- 2 1845 Munga Park Pastoral Co., MUNGA PARK JESSICA 81977 (MPSPA041), 1.11.81, S. Extra (Can) : D. Aroha Eileen
- ~~1846 Good Lloyd J, STIRLING AMADEA 81341 (ABSP A398), 14.12.81, S. Souther Jock : D. Aorangi Cll3 X175~~
- ~~1847 Giamis Proprietors, PIGGOTT RANGE POLL FLEUR (P) 82272 (PRPP B007), 24.3.82, S. Landmark : D. Piggott Range Beatrix~~
- ~~1848 Kensileyre Pastoral Co., KENSILEYRE KATARINA 92030 (BWHF C016), 1.3.83, S. Odalen William : D. Pendeen Larkspur~~

SENIOR CHAMPION COW - Society Sash: (S73).

RESERVE SENIOR CHAMPION COW - Society Sash: (S74).

GRAND CHAMPION COW OR HEIFER - Society Sash and Plaque Presented By ELDERS PASTORAL GROUP: (S75).

Class A18 - *Group Prize: Best Three Head, Both Sexes to Be Represented and All Owned by the Exhibitor. Competition in This Class is Limited to Animals Exhibited in the Ordinary Classes. Prizes: \$9, \$4, Card.

- 1850 Borgert A J
- 1851 Cook R M
- 1852 Copping G S & Sons
- 1853 Dench M G & D M
- 1854 Golden Grove Pastoral Co.
- 1855 Kensileyre Pastoral Co.
- 2 1856 Matalanka Simmental Stud
- 1 1857 Munga Park Pastoral Co.
- 1858 Tull R G & F E
- 1859 Tusmore Simmental Stud
- 1860 Wilson W F
- 3 1861 Young J W & Son
- 1862 Zorzer H & Son

Class A19 - *Sires' Progeny Group : Best Three Head, the Progeny of One Sire, Not Necessarily All Owned by the Exhibitor. The Name of the Sire to Be Given on the Entry Form. Competition in This Class is Limited to Animals Exhibited in the Ordinary Classes. Prizes \$9, \$4, Card.

- 1864 Borgert A J, GROUP BY PINJARRA EXCELSIOR
- 1865 Cook R M, GROUP BY SIEGFRIED
- 1866 Copping G S & Sons, GROUP BY COTSWOLD FARM ADAM
- 1867 Golden Grove Pastoral Co., GROUP BY DUNMORE SAXON
- 3 1868 Matalanka Simmental Stud, GROUP BY MATALANKA BELLAMY
- 1 1869 Munga Park Pastoral Co., GROUP BY EXTRA (CAN)
- 1870 Munga Park Pastoral Co., GROUP BY MUNGA PARK FREDERIC
- 1871 Wilson W F, GROUP BY BASS RIVER BAVARIAN
- 2 1872 Young J W & Son, GROUP BY PIGGOTT RANGE LEADER
- 1873 Zorzer H & Son, GROUP BY REYWOOD HIJACKER

SOUTH DEVON

BEST MAINTAINED TEAM

MATA LANKA STUD

Judging will take place daily from the opening day of the Show until the following Thursday, under the same scale of points as for the Inter-Breeds Competition. There is no entry fee and all exhibitors' teams will automatically compete for the prizes.

MOST SUCCESSFUL EXHIBITOR

MUNGA PARK PAST.CO.

A special sash will be awarded to the most successful exhibitor of each breed. Three points will be allotted for a first prize in each numbered class and in the Beef Carcase Section Pure-Bred classes, two points for a second and one point for a third prize.

In addition two points will be allotted for Grand Champion three for Senior and Junior Champions and two for Reserve Senior and Reserve Junior Champions. In the event of two or more exhibitors securing an equal number of points the exhibitor gaining the greatest number of first prizes shall be the winner.

SPECIAL PRIZES

GRAND CHAMPION BULL - THE GLAMIS TROPHY, valued at \$120, presented by **GLAMIS PROPRIETORS.** Rockleigh, Clarendon, S.A. This trophy to be won three times in succession or five times in all before being won outright. 1694

Winners: 1976, Munga Park Pastoral Co; 1977, Waterloo Grazing Co; 1978, South East Simmental Breeders; 1979, Harry M. Miller, 1980, Munga Park Pastoral Co. 1981, Terangaville Stud; 1982, Munga Park Pastoral Co; 1983, Munga Park Pastoral Co.; 1984, Mr & Mrs K Lukey.

GRAND CHAMPION COW OR HEIFER - A Rosebowl presented by **AUSTRALIAN SIMMENTAL BREEDERS' ASSOCIATION (VICTORIAN BRANCH).** 1840

HANDLERS TROPHY - A Pewter Mug presented by **AUSTRALIAN SIMMENTAL BREEDERS' ASSOCIATION (VICTORIAN BRANCH).**

HANDLERS ENCOURAGEMENT AWARD - A Cattle Cane presented by **AUSTRALIAN SIMMENTAL BREEDERS' ASSOCIATION (VICTORIAN BRANCH).**

ANDREW WELSH - DELAMERE PAST.CO.

SOUTH DEVON

Judge: Mr. G. Day, 'Allendale', Bordertown, S.A., 5268

Stewards:

Mr. F.J. Lithgow

Mr. J. Mewton

Mr. A. Sleight

Class A01 - Bull, Born on or Between 1st August, 1984 and 30th September, 1984 (Over 12 Months and Not Over 14 Months).

1875 Cooper (Nottingham) Pty Ltdj R, JOHANCOE PARK HAROLD (JCPD303), 17.8.84, S. Johancoe Park Caesar : D. Johancoe Park Myra 2nd

2 1876 Belvedere South Devon Stud, BELVEDERE TROJAN 10257 (KBGP D26), 1.9.84, S. Waddeton Trojan 5 : D. Belvedere Lady Anna

3 1877 Lincoln South Devon Stud, GARTHMYL POWERHOUSE (GTLRB001), 11.9.84, S. Manuka Downs Jester : D. Garthmyl Lively

1 1878 Harvey J H & S J, TORR DOWN ATLAS (VHP D031), 13.9.84, S. Torr Down Apex 1 : D. Torr Down Snowdrop 48th

4 1879 May Mrs K & Daughters, TESBURY DOUGAL (KKP D62), 23.9.84, S. Tesbury Jubilee : D. Tesbury B5
FOR SALE

Class A02 - Bull, Born on or Between 1st June, 1984 and 31st July, 1984, (Over 14 Months and Not Over 16 Months).

1881 Chandler A W & L M, BURNBANK D452 (BPD 452), 11.6.84, S. Burnbank Penzance : D. Burnbank B3Y 942

2 1882 Cooper (Nottingham) Pty Ltdj R, JOHANCOE PARK APOLLO (JCPD302), 20.6.84, S. Torr Down Galaxy 11th : D. Johancoe Park Tornella 1st

1 1883 Ogilvie P D & M P & Son, KERANDA DAVID 10247 (KPD 014), 30.6.84, S. Keranda Wagon Whele : D. Keranda K3Y060

3 1884 Lincoln South Devon Stud, LINCOLN TREG 2ND (LINPD037), 30.7.84, S. Jakambra George Treg : D. Lincoln Y8
FOR SALE

Class A03 - Bull, Born on or Between 1st April, 1984, and 31st May, 1984 (Over 16 Months and Not Over 18 Months).

3 1886 Lincoln South Devon Stud, LINCOLN POLL GALAXY 8TH (LINPD023), 7.4.84, S. Torr Down Galaxy 11th : D. Lincoln Boadicea
FOR SALE

2 1887 Harvey J H & S J, TORR DOWN TROJAN 1 (VHP D022), 6.5.84, S. Torr Down Titan 34th : D. Torr Down Snowdrop 38th

1 1888 Harvey J H & S J, TORR DOWN MERCURY 1 (VHP D023), 7.5.84, S. Torr Down Jupiter : D. Torr Down Pride 27th

1889 Harvey J H & S J, TORR DOWN PILGRIM 1 (VHP D026), 16.5.84, S. Torr Down Genesis 2nd : D. Torr Down Princess 13th

Class A04 - Bull, Born on or Between 1st February, 1984 and 31st March, 1984 (Over 18 Months and Not Over 20 Months).

1 1891 Lincoln South Devon Stud, LINCOLN GALAXY 83RD (LINPD003), 4.2.84, S. Torr Down Galaxy 11th : D. Lincoln Brigitte
FOR SALE

2 1892 Lincoln South Devon Stud, LINCOLN POLL GALAXY 6TH (LINPD015), 20.2.84, S. Torr Down Galaxy 11th : D. Lincoln Alura
FOR SALE

JUNIOR CHAMPION BULL - Society Sash and Cash Prize \$11: (\$66) 1888

RESERVE JUNIOR CHAMPION BULL - Society Sash: (\$67) 1878

Class A05 - Bull, Born on or Between 1st December 1983, and 31st January 1984 (Over 20 Months and Not Over 22 Months).

No Entry

Class A06 - Bull, Born on or Between 1st October, 1983, and 30th November, 1983 (Over 22 Months and Not Over 2 Years).

No Entry

Class A07 - Bull, Born on or Between 1st July, 1983, and 30th September, 1983 (Over 2 Years and Not Over 2 Years 3 Months).

1894 Harvey J H & S J, TORR DOWN ZENITH 7TH (P) 10120 (VHP C019), 31.7.83, S. Torr Down Galaxy 11th (P) : D. Torr Down Snowdrop 48th

Class A08 - Bull, Born on or Between 1st April, 1983, and 30th June 1983 (Over 2 Years 3 Months and Not Over 2 1/2 Years).

3 1896 Ogilvie P D & M P & Son, KERANDA COLORADO 9596 (KPC 009), 10.5.83, S. Nardlah Yeoman : D. Keranda K3Y060

SOUTH DEVON

- 2 1897 Harvey J H & S J, TORR DOWN TAURUS 3RD 10113 (VHP C012), 12.5.83, S. Torr Down Titan 27th : D. Torr Down Princess 9th
- 1 1898 Spiker S A & I & S McKerrow, ROMILLY HILLS DUNTER 20TH (SOHP C020), 15.5.83, S. Dunterton 302 : D. Windsor Pearl 61st
- 4 1899 Cooper (Nottingham) Pty Ltdj R, TORR DOWN ZENITH 3RD (VHPC015), 28.5.83, S. Torr Down Galaxy 11th : D. Torr Down Snowdrop 21st

Class A09 - Bull, Born on or Between 1st October, 1981, and 31st March, 1983 (Over 2 1/2 Years and Not Over 4 Years).

- 1 1901 Harvey J H & S J, TORR DOWN GENESIS 2ND 9160 (VH B003), 6.5.82, S. Bapton General : D. Torr Down Natalie 8th
- 2 1902 May Mrs K & Daughters, TESBURY JUBILEE (KKP B25), 28.8.82, S. Sexton Jubilee : D. Harlau Peach
- 1903 ~~Chandler A W & L M, BURNBANK PLYMOUTH (BPC 305), 20.1.83, S. Burnbank Penzance : D. Burnbank B32 021~~

SENIOR CHAMPION BULL - Society Sash and Cash Prize of \$11: (S68)

1901

RESERVE SENIOR CHAMPION BULL - Society Sash: (S69)

1898

GRAND CHAMPION BULL - Society Sash and Plaque Presented By ELDERS PASTORAL GROUP AND \$250 PRESENTED BY THE FEDERATION INSURANCE LIMITED: (S70).

1901

Class A10 - *Best of Two Bulls Bred by Exhibitor and Selected From Classes A04 to A09. Prizes: \$9, \$4, Card.

- ~~1905 Cooper (Nottingham) Pty Ltdj R~~
- 1 1906 Harvey J H & S J
- 2 1907 Lincoln South Devon Stud
- 1908 May Mrs K & Daughters
- 3 1909 Ogilvie P D & M P & Son

Class A11 - Heifer, Born on or Between 1st July, 1984, and 30th September, 1984 (Over 12 Months and Not Over 15 Months).

- 3 1911 May Mrs K & Daughters, TESBURY DAMSEL (KKP D44), 25.7.84, S. Sexton Emperor 44th : D. Tesbury Crusaders Peach
- 2 1912 Belvedere South Devon Stud, BELVEDERE ZEBEDEE 10317 (KBGP D23), 16.8.84, S. Waddeton Trojan 5 : D. Bradstock Zebedee
- 1 1913 Drummond G J & R S, DROMAINNE BONNIE DELLA (DROP D002), 2.9.84, S. Waddeton Trojan 5th : D. Tamar Lady 195th
- 1914 Belvedere South Devon Stud, BELVEDERE LADY JANE 5 10258 (KBGP D27), 10.9.84, S. Waddeton Trojan 5 : D. Tamar Lady Jane

Class A12 - Heifer, Born on or Between 1st April, 1984 and 30th June, 1984 (Over 15 Months and Not Over 18 Months).

- 2 1916 Furney G & I, TESBURY DEBORAH (KKP D033), 3.5.84, S. Tamar Jupiter : D. Tesbury A69
- 3 1917 Harvey J H & S J, TORR DOWN PRIDE 32ND (VHP D021), 6.5.84, S. Torr Down Titan 27th : D. Torr Down Pride 13th
- ~~1918 Harvey J H & S J, TORR DOWN PRINCESS 15TH (VHP D024), 9.5.84, S. Torr Down Titan 34th : D. Torr Down Princess 9th~~
- 1 1919 Harvey J H & S J, TORR DOWN NATALIE 16TH (P) (VHP D025), 14.5.84, S. Torr Down Galaxy 11th (P) : D. Torr Down Natalie 14th
- 4 1920 Ogilvie P D & M P & Son, KERANDA DOTTY 10246 (KPD 113), 22.5.84, S. Keranda Wagon Whele : D. Keranda K3Z069
- 1921 Cooper (Nottingham) Pty Ltdj R, JOHANCOE PARK LADY MAY (JCPD301), 8.6.84, S. Johancoe Park Playboy 1st : D. Johancoe Park May
- 1922 Belvedere South Devon Stud, NARDLAH D64 10445 (3UTP D64), 12.6.84, S. Nardlah Trumpeter : D. Nardlah 3Ao 66

Class A13 - Heifer, Born on or Between 1st February, 1984 and 31st March, 1984 (Over 18 Months and Not Over 20 Months).

- 1 1924 Lincoln South Devon Stud, LINCOLN PAMMETTE 3RD (LINPD006), 6.2.84, S. Torr Down Galaxy 11th : D. Lincoln X15
- 2 1925 Lincoln South Devon Stud, LINCOLN CILLA 5TH (LINPD011), 16.2.84, S. Torr Down Galaxy 11th : D. Lincoln Cilla 4th
- 3 1926 Spiker S A, STREZVIEW REPLICA 14TH (STVPD002), 27.3.84, S. Polwhele Trumpeter 2 : D. Strezview Replica 9th

JUNIOR CHAMPION HEIFER - Society Sash: (S71)

RESERVE JUNIOR CHAMPION HEIFER - Society Sash: (S72).

Class A14 - Heifer, Born on or Between 1st October, 1983 and 31st January, 1984 (Over 20 Months and Not Over 24 Months).

- 1 1928 Harvey J H & S J, TORR DOWN PRIDE 31ST (P) 10675 (VHP D020), 7.1.84, S. Torr Down Galaxy 11th (P) : D. Torr Down Pride 28th
- 2 1929 McKerrow I & S, McKILLOP PARK SAPPHIRE (McKPPD001), 27.1.84, S. Sexton Jubilee : D. Craivon Crystal

Class A15 - Heifer, Born on or Between 1st April, 1983 and 30th September 1983, (Over 2 Years and Not Over 2 1/2 Years).

- 2 1931 Belvedere South Devon Stud, BELVEDERE LADY 4TH 9440 (KBGP C013), 2.4.83, S. Waddeton Target 3rd : D. Tamar Lady 192nd
- 3 1932 Belvedere South Devon Stud, NARDLAH BELLE 9380 (3UTP C29), 11.5.83, S. Nardlah David : D. Nardlah 3Ut3 Y1
- 1 1933 Ogilvie P D & M P & Son, KERANDA CHRISY 9599 (KPC 107), 22.6.83, S. Nardlah Yeoman : D. Keranda K3Z065

Class A16 - Cow or Heifer, Born on or Between 1st April, 1982 and 31st March, 1983 (Over 2 1/2 Years and Not Over 3 1/2 Years).

- 1 1935 Harvey J H & S J, TORR DOWN SNOWDROP 53RD 9158 (VH B001), 18.4.82, S. Torr Down Express Milkman : D. Torr Down Snowdrop 38th
- 2 1936 Cooper (Nottingham) Pty Ltdj R, JOHANCOE PARK CLEO 3RD (JCPB106), 2.10.82, S. Johancoe Park Caesar : D. Johancoe Park Chalana 3rd

Class A17 - Cow, Born on or Between 1st April, 1980 and 31st March, 1982 (Over 3 1/2 Years and Not Over 5 1/2 Years).

- 1 1938 May Mrs K & Daughters, TESBURY PEACH MELBA (KKP Z35), 23.5.80, S. Trevassack Challenge : D. Harlau Peach
- 3 1939 May Mrs K & Daughters, TESBURY CRUSADERS PEACH (KKP Z52), 3.9.80, S. Woodah Crusader 5th : D. Tesbury Peach Tree
- 2 1940 Cooper (Nottingham) Pty Ltdj R, JOHANCOE PARK TORNELLA 1ST (JCPA006), 21.5.81, S. Hall Torrs Playboy : D. Jakambra Agnella 1st
- 1941 Ladd G J & G R, BALLANCELA HELEN 1ST (GLPA001), 23.5.81, S. Woodah Crusader 7th : D. Woodah Helen 11th
- ~~1942 Belvedere South Devon Stud, BRADSTOCK LASS 2ND 8177 (2MNP A2), 26.5.81, S. Caerhays Napoleon : D. Bradstock G6~~

SENIOR CHAMPION COW - Society Sash: (S73).

RESERVE SENIOR CHAMPION COW - Society Sash: (S74).

GRAND CHAMPION COW OR HEIFER - Society Sash and Plaque Presented By ELDERS PASTORAL GROUP: (S75).

BRAHMAN

Class A18 – *Group Prize: Best Three Head, Both Sexes to Be Represented and All Owned by the Exhibitor. Competition in This Class is Limited to Animals Exhibited in the Ordinary Classes. Prizes: \$9, \$4, Card.

- 1944 Belvedere South Devon Stud
- 3 1945 Cooper (Nottingham) Pty Ltdj R
- 1 1946 Harvey J H & S J
- 1947 Lincoln South Devon Stud
- 2 1948 May Mrs K & Daughters
- 1949 Ogilvie P D & M P & Son

Class A19 – *Sires' Progeny Group : Best Three Head, the Progeny of One Sire, Not Necessarily All Owned by the Exhibitor. The Name of the Sire to Be Given on the Entry Form. Competition in This Class is Limited to Animals Exhibited in the Ordinary Classes. Prizes \$9, \$4, Card.

- 3 1951 Belvedere South Devon Stud, GROUP BY WADDETON TROJAN 5TH
- 3 1952 Harvey J H & S J, GROUP BY TORR DOWN GALAXY 11TH (P)
- 1 1953 Lincoln South Devon Stud, GROUP BY TORR DOWN GALAXY 11TH

BEST MAINTAINED TEAM

K. B. GILBERT.

Judging will take place daily from the opening day of the Show until the following Thursday, under the same scale of points as for the Inter-Breeds Competition. There is no entry fee and all exhibitors' teams will automatically compete for the prizes.

MOST SUCCESSFUL EXHIBITOR

JH & ST. HARVEY

A special sash will be awarded to the most successful exhibitor of each breed. Three points will be allotted for a first prize in each numbered class and in the Beef Carcase Section Pure-Bred classes, two points for a second and one point for a third prize.

In addition two points will be allotted for Grand Champion three for Senior and Junior Champions and two for Reserve Senior and Reserve Junior Champions. In the event of two or more exhibitors securing an equal number of points the exhibitor gaining the greatest number of first prizes shall be the winner.

SPECIAL PRIZES

SUPREME EXHIBIT - ALAN AND JESS BRIGHT TROPHY - replica to the annual winner (S109). 1935

CHAMPION BULL NOT AWARDED THE GRAND CHAMPIONSHIP - BELVEDERE SOUTH DEVONS PRIZE \$50 (S10). 1888

GRAND CHAMPION COW OR HEIFER - PORTA PROPERTIES PRIZE \$250: (S111). 1935

GRAND CHAMPION COW OR HEIFER NOT AWARDED THE GRAND CHAMPIONSHIP - BELVEDERE SOUTH DEVONS PRIZE \$30: (S112). 1924

GROUP B BREEDS

EXHIBITORS ARE ADVISED THAT THEY SHOULD CAREFULLY PERUSE THE CONDITIONS OF ENTRY AND EXHIBITION AS WELL AS THE RULES FOR BEEF BREEDS.

The classes listed hereunder are supplied for the following breeds:

BRAHMAN
LIMOUSIN

PRIZE MONEY

Unless otherwise stated the prizes in each Class Are (First, \$11; Second, \$5; Third, \$2).

BRAHMAN

Judge: Mr. G.W. Bauer, 'Wahroonga', M.S. 708, Jandowae Q.D. 4410

Stewards

Sir Rupert Clarke
Mr. L. Jackson
Mr. A. Mitchell

Class B01 – Bull, Born on or Between 1st April 1984 and 30th September, 1984 (Over 12 Months and Not Over 18 Months).

- 1 1955 Humphreys P & H, DUNDALEE ALEXANDRA DE MANSO 29806 (146), 20.8.84, S. Amaroo Ned Kelly : D. Dundalee Rowanna De Manso

Class B02 – Bull, Born on or Between 1st October, 1983 and 31st March, 1984 (Over 18 Months and Not Over 2 Years).

- 1957 Humphreys P & H, DUNDALEE OSCAR 29762 (135), 2.1.84, S. Amaroo Ned Kelly : D. Dundalee Naomi

Class B03 – Bull, Born on or Between 1st April, 1983 and 30th September, 1983 (Over 2 Years and Not Over 2 1/2 Years).

- 2 1959 Humphreys P & H, DUNDALEE MONTGOMERY 26895 (133), 19.8.83, S. Dundalee Tim : D. Dundalee Malica
- 1 1960 Humphreys P & H, DUNDALEE ASHLEY DE MANSO 26896 (134), 20.8.83, S. Amaroo Ned Kelly : D. Dundalee Rowanna De Manso

Class B04 – Bull, Born on or Between 1st October, 1981 and 31st March, 1983 (Over 2 1/2 Years and Not Over 4 Years).

No Entry

CHAMPION BULL - Society Sash and Plaque presented by ELDERS PASTORAL GROUP: (S76). 1960

RESERVE CHAMPION BULL - Society Sash: (S77) 1955

Class B05 – Heifer, Born on or Between 1st April, 1984 and 30th September, 1984 (Over 12 Months and Not Over 18 Months).

- 1962 Humphreys P & H, DUNDALEE KERRIE-ANNE DE MANSO 62590 (143), 2.7.84, S. Dundalee Rajah De Manso : D. Dundalee Jackey
- 1 1963 Humphreys P & H, DUNDALEE ELISA 62595 (144), 7.8.84, S. Dundalee Tim : D. Dundalee Dixie

Class B06 – Heifer, Born on or Between 1st October, 1983 and 31st March, 1984 (Over 18 Months and Not Over 2 Years).

No Entry

**BP Australia is proud to
entertain you by supporting
these events . . .**



'85 SHOW TALENT SEARCH

Centenary Hall

4-6 pm Saturday 21, Sunday 22, Thursday 26,
Grand Final Saturday 28.



HOLDEN PRECISION DRIVING TEAM

Main Arena

Night – Friday 20, Afternoon & Night – Saturday 21,
Tuesday 24 to Saturday 28.



FIREWORKS DISPLAY

Main Arena

9 pm – Saturday 28.

**Go with the
green and gold.**



Some of Melbourne's best rides are outside the Show.

The Met, Melbourne's public transport system, is now one of the easiest to use in the world.

Just the one ticket lets you swap between tram, train and bus as often as you like within the allotted time period.

There are three basic types



of ticket. The Neighbourhood ticket, the All Day Travelcard, and the Weekly Travelcard, which also gives you and your immediate family free transport on weekends anywhere in Melbourne.

You can get the Neighbourhood ticket and the All Day Travelcard on any tram, bus or at any Train Station, and the Weekly Travelcard at any Train Station, Tram Depot, The Met Concession Office (673 Bourke Street) or The Met Kiosk in Royal Arcade.

Getting around Melbourne on The Met is so easy now you only need one ticket.

For further information, timetables, maps etc., ask at your local Train Station, Bus or Tram Depot, or ring The Met Customer Services on 602 9011.



MTA 625

BRAHMAN

Class B07 - Heifer, Born on or Between 1st April, 1983 and 30th September, 1983 (Over 2 Years and Not Over 2 1/2 Years).

No Entry

Class B08 - Cow or Heifer, Born on or Between 1st April, 1980 and 31st March, 1983 (Over 2 1/2 Years and Not Over 5 1/2 Years).

- 2 1965 Humphreys P & H, DUNDALEE NAOMI 44400 (105), 25.6.81, S. Dundalee Tim : D. Dundalee Maree
 1 1966 Humphreys P & H, DUNDALEE AMANDA DE MANSO 48568 (118), 25.8.82, S. Amaroo Ned Kelly : D. Dundalee Rowanna De Manso
 1967 Humphreys P & H, DUNDALEE NATALIE 55263 (119), 23.10.82, S. Dundalee Tim : D. Dundalee Maree

CHAMPION COW OF HEIFER - Society Sash and Plaque presented by ELDERS PASTORAL GROUP: (S78).

1966
RESERVE CHAMPION COW OR HEIFER - Society Sash: (S79).

1965
Class B09 - *Group Prize: Best Three Head, Bred by Exhibitor. Both Sexes to Be Represented and Competition Limited to Animals Exhibited in Ordinary Classes. Prizes: \$9, \$4, Card.

- 1969 Humphreys P & H, P & H. HUMPHREYS

MOST SUCCESSFUL EXHIBITOR

P & H HUMPHREYS

A special sash will be awarded to the most successful exhibitor of each breed. Three points will be allotted for a first prize in each numbered class and in the Beef Carcase Section Pure-Bred classes, two points for a second and one point for a third prize.

In addition three points will be allotted for Champion and two for Reserve Champion. In the event of two or more exhibitors securing an equal number of points the exhibitor gaining the greatest number of first prizes shall be the winner.

SPECIAL PRIZES

CHAMPION BULL - Trophy order valued at \$50 presented by AUSTRALIAN BRAHMAN BREEDERS ASSOCIATION.

1960

CHAMPION COW OR HEIFER - Trophy order valued at \$50 presented by AUSTRALIAN BRAHMAN BREEDERS ASSOCIATION.

1966

LIMOUSIN

Judge: Mrs. P. Williams, White Lakes Stud, Toodyay, W.A., 6566

Stewards:

Mr. F. J. Lithgow
 Mr. J. Mewton
 Mr. A. Sleigh

Class B01 - Bull, Born on or Between 1st April 1984 and 30th September, 1984 (Over 12 Months and Not Over 18 Months).

- 2 1971 Tuerong Park P/L, TUERONG PARK DYNASTY 17437 (TPSFD 081), 10.4.84, S. Gallic King : D. Stvfz004
 1 1972 Tuerong Park P/L, SANDAWARRA DEMETRIOS 17314 (BBWFD 071), 21.5.84, S. Arhfa009 : D. Stvfa522
 3 1973 Varlamos G, THE PINES DAVID 18106 (BHRPD 114), 15.9.84, S. The Pines George : D. The Pines Pa023

Class B02 - Bull, Born on or Between 1st October, 1983 and 31st March, 1984 (Over 18 Months and Not Over 2 Years).

- 3 1975 Merrindah Limousin, MERINDAH CALEY 16193 (MWPC 323), 26.10.83, S. Napoleon : D. Merrindah Zarelle
 3 1976 Merrindah Limousin, STREAMVILLE COLIN 16254 (STVF C036), 16.11.83, S. Sundowner Xavier : D. Sundowner Xstelle
 2 1977 Fry J, ASHFIELD BALISE 16896 (YRFF C006), 23.12.83, S. Echo : D. Mitchfield Mary
 1978 Tuerong Park P/L, TUERONG PARK CALIFORNIA 17270 (TPSPC 078), 28.12.83, S. Tuerong Park Zeus : D. Tpspz101
 1 1979 Bauer H, THE PINES DON 16921 (BHRF D074), 16.1.84, S. Arh Limousin Arhfa024 : D. Sundowner Katie

Class B03 - Bull, Born on or Between 1st April, 1983 and 30th September, 1983 (Over 2 Years and Not Over 2 1/2 Years).

No Entry

Class B04 - Bull, Born on or Between 1st October, 1981 and 31st March, 1983 (Over 2 1/2 Years and Not Over 4 Years).

- 1 1981 Schoeffel M, CHELSWORTH KAISER 13920 (PMFA 022), 31.12.81, S. S.D.R. Linton : D. Benmore Katrina
 2 1982 Bauer H, THE PINES CRISTIAN 15181 (BHRF C049), 22.3.83, S. Sundowner Linton : D. Gallic Marie

CHAMPION BULL - Society Sash and Plaque presented by ELDERS PASTORAL GROUP: (S76).

1979
RESERVE CHAMPION BULL - Society Sash: (S77)

1981
Class B05 - Heifer, Born on or Between 1st April, 1984 and 30th September, 1984 (Over 12 Months and Not Over 18 Months).

- 1984 Merrindah Limousin, MERRINDAH DOLLY 17313 (MWFD 348), 4.4.84, S. Sundowner William : D. Sundowner Xenis
 1985 Bauer H, THE PINES DODO 18101 (BHRF D085), 4.8.84, S. Sundowner Linton : D. Gallic Marie

Class B06 - Heifer, Born on or Between 1st October, 1983 and 31st March, 1984 (Over 18 Months and Not Over 2 Years).

- 2 1986 Alpha Limousins, KILKERRY URSOUA (IMP N.Z.) 4290012 (UP02), 1.10.83, S. Totara Farm Orlando : D. Tauroa Madam Mp21
 1987 Alpha Limousins, ARUM UPSTART (IMP N.Z.) (JAY UP1), 17.10.83, S. Benmore Napoleon : D. Dalstud Japonica 2Np10
 4 1988 Bauer H, THE PINES CHRISTEL 16126 (BHRF C067), 24.10.83, S. Ashfield Beau : D. Sundowner Srfy 379
 1989 Alpha Limousins, KILKERRY UPH4 (IMP N.Z.) 4290014 (UP4), 25.10.83, S. Inautiomare : D. Tauroa Olive
 1990 Tuerong Park P/L, TUERONG PARK CYNTHIA 16738 (TPSFC 074), 9.11.83, S. Sundowner Srfx326 : D. Arhfa094
 1991 Fry J, ASHFIELD CERINE 16892 (YRFF C002), 20.12.83, S. Echo : D. Mitchfield Mary
 1992 Fry J, ASHFIELD ANIME 16893 (YRFF C003), 21.12.83, S. Echo : D. Mitchfield Mary
 1993 Webster L & G, ASHFIELD SAGE 16891 (YRFFC 001), 21.12.83, S. Echo : D. Mitchfield Mary
 1 1994 McIntyre G, AZNAVOUR DELIGNY (MAC FD22), 1.1.84, S. Famous : D. Mitchbur Marilyn
 3 1995 McIntyre G, AZNAVOUR DINETTE (MAC FD18), 2.1.84, S. Hampton Frisson : D. Ashfield Rychelle
 1996 Wright G & L, WRIGHT LIMOUSIN FD002 18557 (WRTFD 002), 24.1.84, S. Sundowner Srfx326 : D. Sundowner Srfw157
 1997 Bauer H, THE PINES DENICE 16924 (BHRF D077), 8.2.84, S. Sundowner Srfx 326 : D. Sundowner Loraine

DEVON & POLL DEVON

Class B07 - Heifer, Born on or Between 1st April, 1983 and 30th September, 1983 (Over 2 Years and Not Over 2 1/2 Years).

1999 ~~Alpha Limousins~~, KILKERRY USELESS (IMP N.Z.) 4290011 (UP3), 29.9.83, S. Totara Farm Orlanda : D. Tauroa 026

Class B08 - Cow or Heifer, Born on or Between 1st April, 1980 and 31st March, 1983 (Over 2 1/2 Years and Not Over 5 1/2 Years).

- 2001 ~~Webster L & G~~, THE PINES FRANKA 12994 (BHRFA 022), 9.10.81, S. Sundowner Srfw0171 : D. Sundowner Lulu
- 2002 ~~Wright G & L~~, WRIGHT LIMOUSIN FB042 16330 (STRFB 042), 10.9.82, S. Sundowner Srfx204 : D. Sundowner Srfw045
- 2003 ~~Schoeffel M~~, CHELSWORTH RAINBOW 14582 (PMFB 028), 20.9.82, S. Famous : D. Tuarua Laura
- 2004 ~~Merrindah Limousin~~, NISTASA ISTR 012 (CNF B012), 1.10.82, S. Maxam Zeus : D. Sundowner 061
- 2005 ~~Wright G & L~~, WRIGHT LIMOUSIN FB038 15535 (STVFB 038), 9.10.82, S. Sundowner Srfx24 : D. Streamville Stvfy004
- 2006 ~~Varlamos G~~, GLEN GOWAN 15490 (SAPC 050), 18.3.83, S. Tuarua Laurence : D. Elpa El 2
- 2007 ~~Bauer H~~, THE PINE MONA 15180 (BHRF C050), 25.3.83, S. Sundowner Srfw 037 : D. The Pines Marie

CHAMPION COW OF HEIFER - Society Sash and Plaque presented by ELDERS PASTORAL GROUP: (S78).

RESERVE CHAMPION COW OR HEIFER - Society Sash: (S79).

Class B09 - *Group Prize: Best Three Head, Bred by Exhibitor. Both Sexes to Be Represented and Competition Limited to Animals Exhibited in Ordinary Classes. Prizes: \$9, \$4, Card.

- 2009 ~~Bauer H~~ 2
- 2010 ~~Fry J~~
- 2011 ~~Merrindah Limousin~~
- 2012 ~~Tuerong Park P/L~~ 1

MOST SUCCESSFUL EXHIBITOR

A special sash will be awarded to the most successful exhibitor of each breed. Three points will be allotted for a first prize in each numbered class and in the Beef Carcase Section Pure-Bred classes, two points for a second and one point for a third prize.

In addition three points will be allotted for Champion and two for Reserve Champion. In the event of two or more exhibitors securing an equal number of points the exhibitor gaining the greatest number of first prizes shall be the winner.

SPECIAL PRIZES

CHAMPION COW OR HEIFER - \$25 PLUS Medallion presented by AUSTRALIAN LIMOUSIN BREEDERS' ASSOCIATION (VICTORIAN BRANCH): (S118).

CHAMPION BULL - \$25 plus Medallion presented by AUSTRALIAN LIMOUSIN BREEDERS' ASSOCIATION (VICTORIAN BRANCH): (S119).

GROUP C BREEDS

EXHIBITORS ARE ADVISED THAT THEY SHOULD CAREFULLY PERUSE THE CONDITIONS OF ENTRY AND EXHIBITION AS WELL AS THE RULES FOR BEEF BREEDS.

The classes listed hereunder are supplied for the following breeds:

DEVON & POLL DEVON
BELTED GALLOWAYS
CHIANINA
GALLOWAY
LUING
AUSTRALIAN SHORTHORN
MAINE-ANJOU

PRIZE MONEY

Unless otherwise stated the prizes in each class are (First, \$11; Second, \$5; Third, \$2).

DEVON & POLL DEVON

Judge: Mr. D. White, 'Havilah', Mudgee, N.S.W., 2850

Stewards:

Mr. C. R. Kelly
 Mr. P. Shanahan
 Mr. I McDonald
 Mr. A. Crozier

Class C01 - Bull, Born on or Between 1st October, 1983 and 30th September, 1984 (Over 12 Months and Not Over 2 Years).

No Entry

Class C02 - Bull, Born on or Between 1st October, 1981 and 30th September, 1983 (Over 2 Years and Not Over 4 Years).

- 2014 ~~Connard Dr A B~~, CANDLEWOOD RINGMASTER 45TH (P) P1170 (CW 241), 21.10.82, S. Candlewood Ringmaster 4th (P) : D. Candlewood Cherry

CHAMPION BULL - Society Sash and Plaque presented by ELDERS PASTORAL GROUP: (S80).

Class C03 - Heifer, Born on or Between 1st October, 1983 and 30th September, 1984 (Over 12 Months and Not Over 2 Years).

- 2016 ~~Connard Dr A B~~, CANDLEWOOD GENE 8TH (P) P2845 (CW 317), 28.9.84, S. Candlewood Model 16th (P) : D. Candlewood Gene 4th (P)

Class C04 - Cow or Heifer, Born on or Between 1st April, 1980 and 30th September, 1983 (Over 2 Years and Not Over 5 1/2 Years).

- 2018 ~~Connard Dr A B~~, CANDLEWOOD RUBY 4TH (P) P2333 (CW 255), 3.10.82, S. Candlewood Model 5th (P) : D. Candlewood Ruby 2nd (H)

CHAMPION COW OR HEIFER - Society Sash and Plaque presented by ELDERS PASTORAL GROUP: (S81).

MOST SUCCESSFUL EXHIBITOR

A special sash will be awarded to the most successful exhibitor in each breed. Three points will be allotted for a first prize in each numbered class and in the Beef Carcase Section Pure-Bred Classes, two points for a second prize and one point for a third prize.

DR. A.B. CONNARD

DEVON & POLL DEVON

In addition three points will be allotted for Champion and two points will be allotted for Reserve Champion. In the Event of Two or More Exhibitors Securing an Equal Number of Points the Exhibitor Gaining the Greatest Number of First Prizes Shall Be the Winner.

BELTED GALLOWAYS

Judge: Mr. J. Biggar, Chapelton, Castle Douglas, Kirkcudbrightshire, Scotland.

Stewards:

Sir William McDonald

Mr. R.W. Pettitt

Mr. S.G. Western

Mr. R.F.S. Stewart

Mr. B. Minns

Class C01 – Bull, Born on or Between 1st October, 1983 and 30th September, 1984 (Over 12 Months and Not Over 2 Years).

- 3 2020 Grimshaw N C & D E, MIDFERN LONGREACH B67 (MF D20), 3.4.84, S. Clanchattan Guys Kaho : D. Mt Wayo Grace 3rd
FOR SALE
- 2021 Carter R H & S M, BELMONT PARK QUARTZ 8TH B79 (BEL S16), 11.5.84, S. Quartz of Strathmore Park : D. Belmont Park Lady Firth
- 1 2022 Grimshaw N C & D E, MIDFERN LEWIS B74 (MF D42), 1.7.84, S. Midfern Immanuel : D. Midfern Jean 3rd
FOR SALE
- 2 2023 Fewings J D & J B, MIDFERN LACHLAN B64 (MF D44), 24.7.84, S. Midfern Immanuel : D. Strathmore Park Lorraine

Class C02 – Bull, Born on or Between 1st October, 1981 and 30th September, 1983 (Over 2 Years and Not Over 4 Years).

- 1 2025 Cumbria Partners, MIDFERN KINGSLEY B60 (MF 693), 1.4.83, S. Clanchattan Guys Kaho : D. Tatua Ma Halloween

CHAMPION BULL - Society Sash and Plaque presented by ELDERS PASTORAL GROUP: (S80).

Class C03 – Heifer, Born on or Between 1st October, 1983 and 30th September, 1984 (Over 12 Months and Not Over 2 Years).

No Entry

Class C04 – Cow or Heifer, Born on or Between 1st April, 1980 and 30th September, 1983 (Over 2 Years and Not Over 5 1/2 Years).

No Entry

CHAMPION COW OR HEIFER - Society Sash and Plaque presented by ELDERS PASTORAL GROUP: (S81).

MOST SUCCESSFUL EXHIBITOR

A special sash will be awarded to the most successful exhibitor in each breed. Three points will be allotted for a first prize in each numbered class and in the Beef Carcase Section Pure-Bred Classes, two points for a second prize and one point for a third prize.

In addition three points will be allotted for Champion and two points will be allotted for Reserve Champion. In the Event of Two or More Exhibitors Securing an Equal Number of Points the Exhibitor Gaining the Greatest Number of First Prizes Shall Be the Winner.

CUMBRIA PARTNERS

CHIANINA

Judge: Mr. G Day, 'Allendale', Bordertown, S.A., 5268

Stewards:

Mr.F.J. Lithgow

Mrs. A. Barnett

Mr. A. Sleigh

Class C01 – Bull, Born on or Between 1st October, 1983 and 30th September, 1984 (Over 12 Months and Not Over 2 Years).

- 1 2027 Greenhalgh E R & Mrs B A, CHIANTI JAMES 17299 (CIF), 30.12.83, S. M.C. Leonardo : D. Mullbee Amanda

Class C02 – Bull, Born on or Between 1st October, 1981 and 30th September, 1983 (Over 2 Years and Not Over 4 Years).

- 1 2029 Greenhalgh E R & Mrs B A, CHIANTI JOHN 16529 (AIF), 21.11.81, S. Filippo : D. Mullbee Amanda

CHAMPION BULL - Society Sash and Plaque presented by ELDERS PASTORAL GROUP: (S80).

Class C03 – Heifer, Born on or Between 1st October, 1983 and 30th September, 1984 (Over 12 Months and Not Over 2 Years).

No Entry

Class C04 – Cow or Heifer, Born on or Between 1st April, 1980 and 30th September, 1983 (Over 2 Years and Not Over 5 1/2 Years).

No Entry

CHAMPION COW OR HEIFER - Society Sash and Plaque presented by ELDERS PASTORAL GROUP: (S81).

MOST SUCCESSFUL EXHIBITOR

A special sash will be awarded to the most successful exhibitor in each breed. Three points will be allotted for a first prize in each numbered class and in the Beef Carcase Section Pure-Bred Classes, two points for a second prize and one point for a third prize.

In addition three points will be allotted for Champion and two points will be allotted for Reserve Champion. In the Event of Two or More Exhibitors Securing an Equal Number of Points the Exhibitor Gaining the Greatest Number of First Prizes Shall Be the Winner.

ER & MRS BA GREENHALGH

GALLOWAYS

Judge: Mr. J. Biggar, Chapelton, Castle Douglas, Kirkcudbrightshire, Scotland.

Stewards:

Sir William McDonald

Mr. R.W. Pettitt

Mr. R.F.S. Stewart

Mr. S.G. Western

Mr. B. Minns

Class C01 – Bull, Born on or Between 1st October, 1983 and 30th September, 1984 (Over 12 Months and Not Over 2 Years).

- 1 2031 Cullen P A & E E, HAWKSHEAD MASSEY CORREY 2082 (C26), 14.11.83, S. Avalanche Buckskin Hiram : D. Hawkshead Xeno
- 2 2032 Grimshaw N C & D E, MIDFERN LANDMARK 2075 (MF 819), 15.3.84, S. Globe Magnet (Imp Can) : D. Terrington Matilda 3rd
FOR SALE
- 3 2033 Grimshaw N C & D E, MIDFERN LABRADOR 2073 (MF 826), 18.3.84, S. Globe Nomad (Imp Can) : D. Midfern Imagination
FOR SALE

AUSTRALIAN SHORTHORN

Class C02 - Bull, Born on or Between 1st October, 1981 and 30th September, 1983 (Over 2 Years and Not Over 4 Years).

- 2035 ~~Cock H T~~, AMBERLEY PARK HILTON 1962 (AP B97), 14.12.81, S. Amberley Park Chieftain : D. Amberley Park Holly 2nd
- 2036 ~~Grimshaw N C & D E~~, MIDFERN KNIGHT 2063 (MF 738), 15.3.83, S. Globe Magnet (Imp Can) : D. Midfern Gretel **FOR SALE**
- 2037 ~~Cock H T~~, AMBERLEY PARK ICEBERG 2076 (AP D18), 5.9.83, S. Amberley Park Maneroo : D. Amberley Park Ideal

CHAMPION BULL - Society Sash and Plaque presented by ELDERS PASTORAL GROUP: (S80). 2037

Class C03 - Heifer, Born on or Between 1st October, 1983 and 30th September, 1984 (Over 12 Months and Not Over 2 Years).

- 2039 ~~Cullen P A & E E~~, HAWKSHEAD PERFECT CATHERINE 4255 (C33), 15.11.83, S. Hawkshead Zen : D. Hawkshead Yummy
- 2040 ~~Grimshaw N C & D E~~, MIDFERN LORNA 4402 (MF 850), 1.4.84, S. Globe Magnet (Imp Can) : D. Midfern Deanne
- 2041 ~~Cumbria Partners~~, CUMBRIA BRANTHWAITE 2ND 4249 (CB 37), 10.4.84, S. Midfern Forbes : D. Midfern Eclair
- 2042 ~~Cumbria Partners~~, CUMBRIA BORROWDALE 3RD 4250 (CB 38), 27.4.84, S. Midfern Forbes : D. Glenkelso Biddy

Class C04 - Cow or Heifer, Born on or Between 1st April, 1980 and 30th September, 1983 (Over 2 Years and Not Over 5 1/2 Years).

- 2044 ~~Grimshaw N C & D E~~, MIDFERN IRENE 3730 (MF 334), 17.3.81, S. Midfern Crackerjack : D. Midfern Blossom
- 2045 ~~Cullen P A & E E~~, HAWKSHEAD BLAIRICH BUNDLE O'JOY 4383 (B23), 26.8.82, S. Avalanche Buckskin Hiram : D. Holly of Blairich (Imp N.Z.)

CHAMPION COW OR HEIFER - Society Sash and Plaque presented by ELDERS PASTORAL GROUP: (S81). 2040

MOST SUCCESSFUL EXHIBITOR

A special sash will be awarded to the most successful exhibitor in each breed. Three points will be allotted for a first prize in each numbered class and in the Beef Carcase Section Pure-Bred Classes, two points for a second prize and one point for a third prize.

In addition three points will be allotted for Champion and two points will be allotted for Reserve Champion. In the Event of Two or More Exhibitors Securing an Equal Number of Points the Exhibitor Gaining the Greatest Number of First Prizes Shall Be the Winner.

NC & DE. GRIMSHAW

MOST SUCCESSFUL EXHIBITOR**LUING**

Judge: Mr. J. Biggar, Chapelton, Castle Douglas, Kirkcudbrightshire, Scotland

Stewards:

Sir William McDonald

Mr. R.W. Pettitt

Mr. R.F.S. Stewart

Mr. S.G. Western

Mr. B. Minns R. Macrae

Class C01 - Bull, Born on or Between 1st October, 1983 and 30th September, 1984 (Over 12 Months and Not Over 2 Years).

- 2047 ~~Adams R & B & P & P Jaffe~~, REEFTON GEMINI (ARPSG38), 18.10.83, S. Luing Polestor : D. Reefton Cameo

Class C02 - Bull, Born on or Between 1st October, 1981 and 30th September, 1983 (Over 2 Years and Not Over 4 Years).

- 2049 ~~Adams R & B & P & P Jaffe~~, REEFTON TELLSTAR (ARPSF04), 18.11.82, S. Luing Polestor : D. Reefton Dresden
- 2050 ~~Adams R & B & P & P Jaffe~~, REEFTON GOLD QUARTZ (ARPSG2), 11.7.83, S. Luing Whinchat : D. Reefton Dallas D41

CHAMPION BULL - Society Sash and Plaque presented by ELDERS PASTORAL GROUP: (S80). 2050

Class C03 - Heifer, Born on or Between 1st October, 1983 and 30th September, 1984 (Over 12 Months and Not Over 2 Years).

No Entry

Class C04 - Cow or Heifer, Born on or Between 1st April, 1980 and 30th September, 1983 (Over 2 Years and Not Over 5 1/2 Years).

- 2052 ~~Adams R & B & P & P Jaffe~~, REEFTON DRESDEN (ARPSD6), 8.10.80, S. Ben More Argyle : D. Ben More Zita
- 2053 ~~Adams R & B & P & P Jaffe~~, REEFTON FIONA (ARPSF2), 26.4.82, S. Luing Whinchat : D. Ben More Zita
- 2054 ~~Adams R & B & P & P Jaffe~~, REEFTON GENEVIEVE (ARPSG1), 11.7.83, S. Luing Polestor : D. Ben More Zita

CHAMPION COW OR HEIFER - Society Sash and Plaque presented by ELDERS PASTORAL GROUP: (S81). 2052

MOST SUCCESSFUL EXHIBITOR

A special sash will be awarded to the most successful exhibitor in each breed. Three points will be allotted for a first prize in each numbered class and in the Beef Carcase Section Pure-Bred Classes, two points for a second prize and one point for a third prize.

In addition three points will be allotted for Champion and two points will be allotted for Reserve Champion. In the Event of Two or More Exhibitors Securing an Equal Number of Points the Exhibitor Gaining the Greatest Number of First Prizes Shall Be the Winner. R & B ADAMS & P & P JAFFE

AUSTRALIAN SHORTHORN

Judge: Mr. G. Day, Allendale, Bordertown, S.A., 5268

Stewards: Mr. F.J. Lithgow

Mr. J. Mewton

Mr. A. Sleigh

Class C01 - Bull, Born on or Between 1st October, 1983 and 30th September, 1984 (Over 12 Months and Not Over 2 Years).

No Entry

Class C02 - Bull, Born on or Between 1st October, 1981 and 30th September, 1983 (Over 2 Years and Not Over 4 Years).

No Entry

CHAMPION BULL - Society Sash and Plaque presented by ELDERS PASTORAL GROUP: (S80).

Class C03 - Heifer, Born on or Between 1st October, 1983 and 30th September, 1984 (Over 12 Months and Not Over 2 Years).

- 2056 ~~Meningie Area School~~, FAVERSHAM MILLICENT 3RD 6907 (RAN E1), 16.7.84, S. Kimbolton President 20th : D. Faversham Millicent 2nd
- 2057 ~~Norris R A & B V~~, FAVERSHAM VIXEN 3RD (P) 6910 (RAN E2), 21.8.84, S. Kimbolton President 20th : D. Faversham Vixen 2nd
- 2058 ~~Ferguson F G~~, CHATSWOOD PARK MOLLY (15), 30.9.84, S. Evilo Roany : D. Northwood Molly

SECTION 47 - RED POLLS

Class C04 - Cow or Heifer, Born on or Between 1st April, 1980 and 30th September, 1983 (Over 2 Years and Not Over 5 1/2 Years).

No Entry

CHAMPION COW OR HEIFER - Society Sash and Plaque presented by ELDERS PASTORAL GROUP: (S81). 2057

MOST SUCCESSFUL EXHIBITOR

A special sash will be awarded to the most successful exhibitor in each breed. Three points will be allotted for a first prize in each numbered class and in the Beef Carcase Section Pure-Bred Classes, two points for a second prize and one point for a third prize.

In addition three points will be allotted for Champion and two points will be allotted for Reserve Champion. In the Event of Two or More Exhibitors Securing an Equal Number of Points the Exhibitor Gaining the Greatest Number of First Prizes Shall Be the Winner. RA & BV NORRIS.

MAINE-ANJOU

Judge: Mr. G. Day, Allendale, Bordertown, S.A., 5268

Stewards: Mr. F.J. Lithgow

Mr. J. Mewton

Mr. A. Sleigh

Class C01 - Bull, Born on or Between 1st October, 1983 and 30th September, 1984 (Over 12 Months and Not Over 2 Years).

- 1 2060 Parton R J, KANGA JACQUES (DDR 003), 3.11.83, S. Kanga Peter : D. Kanga Dcn 409
- 2 2061 Parton R J, KANGA MARCEL (DDS 045), 6.8.84, S. Kanga Peter : D. Kanga Dcn 409

Class C02 - Bull, Born on or Between 1st October, 1981 and 30th September, 1983 (Over 2 Years and Not Over 4 Years).

- 1 2063 Parton R J, KANGA D'ALTON (DPP 500), 10.10.82, S. Kanga Echo : D. Kanga Bertha
- 2 2064 Ronald Mrs H B, FARLEY RUPERT MAA32 (HASP R014), 15.5.83, S. Farley Kimba : D. Farley Kappa 5th

CHAMPION BULL - Society Sash and Plaque presented by ELDERS PASTORAL GROUP: (S80). 2063

Class C03 - Heifer, Born on or Between 1st October, 1983 and 30th September, 1984 (Over 12 Months and Not Over 2 Years).

- 1 2066 Parton R J, KANGA SIMONE (DDR 041), 18.10.83, S. Kanga Echo : D. Kanga Dcm 339
- 2067 Parton R J, KANGA ENID (DDS 003), 23.6.84, S. Kanga Peter : D. Kanga Dcm 338

Class C04 - Cow or Heifer, Born on or Between 1st April, 1980 and 30th September, 1983 (Over 2 Years and Not Over 5 1/2 Years).

No Entry

CHAMPION COW OR HEIFER - Society Sash and Plaque presented by ELDERS PASTORAL GROUP: (S81). 2066

MOST SUCCESSFUL EXHIBITOR

A special sash will be awarded to the most successful exhibitor in each breed. Three points will be allotted for a first prize in each numbered class and in the Beef Carcase Section Pure-Bred Classes, two points for a second prize and one point for a third prize.

In addition three points will be allotted for Champion and two points will be allotted for Reserve Champion. In the Event of Two or More Exhibitors Securing an Equal Number of Points the Exhibitor Gaining the Greatest Number of First Prizes Shall Be the Winner. R.J. PARTON

DUAL PURPOSE BREEDS

Judging of Dairy Shorthorns and Red Polls will commence at 9.00 a.m. on Monday, 23rd September. Judging to determine the awards in the Dairy Interbreed Competitions will commence at 8.30 a.m. on Tuesday, 24th September, in the Jersey Judging Ring, and the Red Poll and Dairy Shorthorn Breeds are eligible to compete.

Prize money in Dual Purpose Cattle Classes 47 and 51 in the Dairy Shorthorn Section is presented by UNIGATE AUSTRALIA PTY. LTD., BRIDGE ROAD, DANDENONG, 3175.

SECTION 47 - RED POLLS

Judge: Mr. N. K. Gerschwitz, Edivalley, Edillilee S.A. 5630

Stewards:

Mr. G. P. H. Wilson

Mr. T. D. Hoban

Mr. P. T. B. Kelynack

Mrs. M. L. McDonell

An exhibitor may enter up to four animals in any one class, of which only two may be shown.

Judging will be in catalogue order on Monday, 23rd September, 1985, commencing at 9.00 a.m. unless otherwise advised.

PRIZE MONEY

Unless otherwise stated the prizes in each class are; First, \$11; Second \$5; Third, \$2.

Class 21 - Cow, Born on or Before 30th June, 1982, (In Milk). - Prizes: \$22, \$9, \$4.

- 2069 McCarthy Mrs E B & Sons, DERRILEEN DIAMANTE 498 (DMT 108), 5.8.79, S. Derrileen Dale (S) 20282 (Dmt 45) : D. Ivyholme Diamond (S) 37049 (Lew 173)
- 4 2070 Paton A W J, SUNNY BRAE OONA 835 (AP 446), 20.11.79, S. Rockvale Barnaby 0 : D. Bundaleer Musictoy 0
- 2071 McCarthy Mrs E B & Sons, DERRILEEN BROSE 1256 (DMT 190), 12.3.81, S. Cypress Brilliant (S) 12970 (M&S C91) : D. Derrileen Rosehill (S) 46078 (Dmt 41)
- 1 2072 Baxter K G & M J, CLOVERLEA CAMPHOR 1182 (KGB 274), 24.7.81, S. Gooroc Kevin (S) 19204 (Fd 56) : D. Cloverlea Camelia (S) 24495 (Kgb 143)
- 3 2073 Baxter A D, BANYULE PARK CHLOE 987 (ADB 49), 28.8.81, S. Almora Musket (Ai) (S) 18036 (Loh 746) : D. Banyule Park Viscountess (S) 46012 (Adb 19)
- 2 2074 Baxter K G & M J, CLOVERLEA GOLDIE 1184 (KGB 280), 6.4.82, S. Banyule Park Justernie 123 : D. Cloverlea Golden Gem 459 (Kgb 251)

Class 22 - Heifer, Born on or Between 1st July, 1982, and 30th June, 1983 (In Milk or in Calf).

- 1 2076 McCarthy Mrs E B & Sons, DERRILEEN VOCHOR 2044 (DMT 288), 24.7.82, S. Derrileen Volvo 115 (Dmt 88) : D. Meringle Ichor (S) 43955 (Ee 311)
- 3 2077 McCarthy Mrs E B & Sons, DERRILEEN NOBLAR 1513 (DMT 291), 29.7.82, S. Derrileen Yinnar 27 (Dmt 77) : D. Glenburnie Noble Craze (S) 48856 (Sa 117)
- 2078 Ketlang Nominees P/L, ALJERER WINNIE (S) 53275 (MAR 47), 9.4.83, S. Aljerer Royal Promise (S) 0 : D. Tumbuka Winner (S) 0
- 2 2079 Loch Shinn Stud, NYOKA SUNBEAM 18TH (S) 52923 (ICB 115), 4.5.83, S. Bundaleer Noble Fair 0 : D. Nyoka Sunbeam 9th (S) 0

They have the Skill..



We have the Timber.

Building or Renovating, we've got all your timber needs. We specialise in Victorian and Colonial architraves and skirtings. We also carry large stocks of pine, K.D. Hardwood, Western Red Cedar and many other timber species.

Your Pro Timber & Hardware Store.

ASCOT TIMBER

347 Mt Alexander Road, Ascot Vale
Phone 375 3033

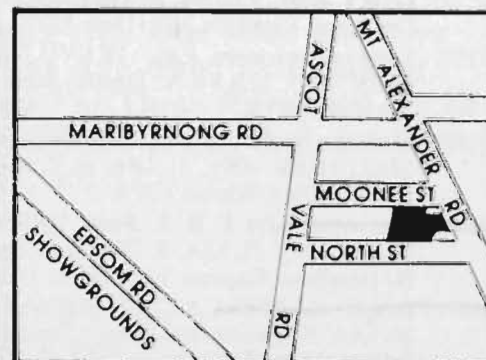

SECTION 47 - RED POLLS

~~2080 Ketlang Nominees P/L, NYOKA DAWN 7TH (S) 52924 (ICB 116), 5.5.83, S. Bundaleer Noble Fair (S) 0 : D. Woodgrove Harlequin (S) 0~~

Class 23 - *Cow With Best Vessel (Cow to Be of Good Breed Type). Competition in This Class is Limited to Animals (In Milk) Exhibited in the Ordinary Classes, and the Judge May Order the Exhibits to Be Milked Dry Before Making the Final Awards.

- 1
3
2
2082 Baxter A D
2083 Baxter K G & M J
2084 McCarthy Mrs E B & Sons

Class 24 - *Group Prizes - Two Females With Calves at Foot. (To Be Judged As a Pair). Competition For These Prizes is Limited to Animals Exhibited in the Ordinary Classes. Prizes: \$20, \$15, \$5. Presented by Australian Red Poll Cattle Breeders Association and the Australian Red Poll Society.

- 1
2
2086 Baxter K G & M J
~~2087 Ketlang Nominees P/L~~
2088 McCarthy Mrs E B & Sons

Class 25 - Cow, Born on or Before 30th June, 1982 (In Calf). - Prizes: \$16, \$8, \$4.

- 2
1
2090 Spalding H M, CATHRO PRISCILLA 1158 (ACE 580), 31.8.81, S. Bundaleer Nobleallways (S) 16784 : D. Barangaroo Priscilla (S) 36255 (Xx 110)
2091 McCarthy Mrs E B & Sons, DERRILEEN ROMEO SALLY 1801 (DMT 270), 2.5.82, S. Sandilands Romeo (Imp.U.K.) 26506 : D. Strathcona Salur (S) 45192 (Jmj 176)

Class 26 - Heifer, Born on or Between 1st July, 1983, and 31st December 1983.

- 3
2
4
~~2096~~
1
2093 McCormack M & Sons, CYPRESS MINNIE 4TH 1768 (M+S L4), 19.7.83, S. Brisbane Meadows Thomas (S) 21057 (Rlc 785) : D. Cypress Minnie (S) 43540 (M+s F73)
2094 McCarthy Mrs E B & Sons, DERRILEEN ROSVO 2151 (DMT 342), 7.8.83, S. Derrileen Volvo 115 (Dmt 88) : D. Derrileen Rosehill (S) 46078 (Dmt 41)
2095 Draper R, RED CACTUS SEE NICOLE (S) 53164 (MRD 49), 27.8.83, S. Broomfield Super Seeder (S) 0 : D. Netherlea Nikola (S) 0
~~2096 Loch Shinn Stud, LOCH SHINN ELMANA 2323 (FLA 81), 4.9.83, S. Loch Shinn Champion 156 : D. Sunnybrae Elfin (S) 29693~~
2097 McCarthy Mrs E B & Sons, DERRILEEN VICHOR 2166 (DMT 380), 26.9.83, S. Derrileen Volvo 115 (Dmt 88) : D. Meringle Ichor (S) 43955 (Ee 311)

Class 27 - Heifer, Born on or Between 1st January, 1984 and 30th June, 1984.

- 1
2
1
~~2102~~
~~2104~~
2099 Stafford A W & V L, VALLAN PARK IVY JODIE 2431 (VP 102), 22.1.84, S. Camrose Ivo Crawford (S) 17829 (Cam 42) : D. Vallan Park Harley Jenny 923 (Vp 62)
2100 McCarthy Mrs E B & Sons, DERRILEEN VOTARA 2418 (DMT 409), 22.2.84, S. Derrileen Volvo 115 (Dmt 88) : D. Derrileen Taradale 752 (Dmt 132)
2101 Ketlang Nominees P/L, TREVILLA TELSTAR (S) 53830 (RER 404), 12.3.84, S. Trevilla Book-Mark (S) 0 : D. Trevilla Tea-Rose (S) 0
2102 Ketlang Nominees P/L, TREVILLA WINNIS GIRL (S) 53832 (RER 409), 21.3.84, S. Trevilla Win-Mark (S) 0 : D. Trevilla Blue Winnie (S) 0
~~2103 McCarthy Mrs E B & Sons, DERRILEEN DALESS 2423 (DMT 424), 21.3.84, S. Derrileen Dale (S) 20282 (Dmt 45) : D. Derrileen Capress 1258 (Dmt 173)~~
~~2104 Draper R, RED CACTUS SEEJAN (S) 54058 (MRD 54), 30.3.84, S. Broomfield Super Seeder (S) 0 : D. Red Cactus Juliana Miss (S) 0~~

2105 McCarthy Mrs E B & Sons, DERRILEEN DALETTE 2425 (DMT 428), 1.4.84, S. Derrileen Dale (S) 20282 (Dmt 45) : D. Derrileen Kippette 503 (Dmt 122)

2106 McCarthy Mrs E B & Sons, DERRILEEN VIRMADALE 2427 (DMT 434), 15.4.84, S. Derrileen Volvo 115 (Dmt 88) : D. Derrileen Irmadale 747 (Dmt 138)

2107 Maclean E & J E, TUMBUKA REALTO (S) 54214 (CJ M10P), 2.5.84, S. Woodburn Repeater (S) 0 : D. Ingleden Tycho 0

~~2108 Baxter A D, BANYULE PARK HAPPINESS 2626 (ADB 88), 2.6.84, S. Cypress Bushwacker 99 (M+S 175) : D. Banyule Park Joy 993 (Adb 47)~~

3
2109 McCormack M & Sons, CYPRESS STAR KINGDOM 6TH 2637 (M+S L36), 17.6.84, S. Brisbane Meadows Thomas (S) 21057 (Rlc 785) : D. Cypress Star Kingdom 4th (S) 46676 (M+s H43)

Class 28 - Heifer, Born on or Between 1st July, 1984 and 30th September, 1984.

~~2111 Paton A W J, SUNNY BRAE TIMID 2546 (AP B24), 10.7.84, S. Sunny Brae Napoleon 32 (Ap 397) : D. Sunny Brae Quandary 1350 (Ap A17)~~

1
2112 Baxter K G & M J, CLOVERLEA NOBLE SAPHIRE 2687 (KGB 323), 11.7.84, S. Cloverlea Studmaster 368 (Kgb 283) : D. Glenburnie Noble Sally (S) 42993 (Sa 92)

~~2113 McCormack M & Sons, CYPRESS PERFECTIONIST 8TH 2640 (M+S L55), 13.7.84, S. Cypress Thomas 247 (M+s J94) : D. Cypress Perfectionist 3rd 81 (M+s H99)~~

2114 Baxter K G & M J, CLOVERLEA EASY CANTER 2688 (KGB 325), 30.7.84, S. Bundaleer Nationalfame (S) 18099 (Star Over Boomerang 74/305) : D. Cloverlea Cantalope 456 (Kgb 256)

2
2115 Loch Shinn Stud, LOCH SHINN GINCANDY 2721 (FLA 85), 1.8.84, S. Loch Shinn Champion 156 : D. Loch Shinn Ginney (S) 45184

~~2116 McCarthy Mrs E B & Sons, DERRILEEN CARALE 2650 (DMT 457), 3.8.84, S. Derrileen Dale (S) 20282 (Dmt 45) : D. Derrileen Dalcarr 497 (Dmt 123)~~

2117 Moralee N, BROOKLEA ANIKA (S) 54264 (MPM 113), 8.8.84, S. Brooklea Lord Hampton (S) 0 : D. Brooklea Karen (S) 0

3
2118 Maclean E & J E, TUMBUKA REDLOVER (S) 54241 (CJ M111), 9.8.84, S. Woodburn Repeater (S) 0 : D. Tumbuka Birdlover 0

4
2119 McCarthy Mrs E B & Sons, DERRILEEN LIDADALE 2659 (DMT 482), 26.8.84, S. Derrileen Dale (S) 20282 (Dmt 45) : D. Derrileen Lidawood (S) 46076 (Dmt 38)

~~2120 Moralee N, BROOKLEA ANJY (S) 54266 (MPM 120), 30.8.84, S. Brooklea Lord Hampton (S) 0 : D. Netherlea Joanne (S) 0~~

2121 Baxter A D, BANYULE PARK FASHION 2627 (ADB 89), 3.9.84, S. Cypress Bushwacker 99 (M+S 175) : D. Banyule Park Fiona 436 (Adb 31)

~~2122 Draper R, RED CACTUS LIMPAT (S) 54065 (MRD 64), 30.9.84, S. Winbro Modern Growth Improver (S) 0 : D. Woodgrove Lathe (S) 0~~

JUNIOR CHAMPION RED POLL HEIFER - Society's Sash for the Best Heifer born on or after 1st July, 1983 (S130).

2097
RESERVE JUNIOR CHAMPION RED POLL HEIFER - Society's Sash: (S131).

2102
SENIOR CHAMPION RED POLL COW OR HEIFER - Society's Sash For the Best Cow or Heifer born on or before 30th June, 1983: (S132).

2072
RESERVE SENIOR CHAMPION RED POLL COW OR HEIFER - Society's Sash: (S133).

2076
GRAND CHAMPION RED POLL COW OR HEIFER, any age - Society's Sash; Plaque Presented By ELDERS PASTORAL GROUP, and cash prize of \$10 presented by THE AUSTRALIAN RED POLL SOCIETY AND AUSTRALIAN RED POLL CATTLE BREEDERS ASSOCIATION, the Junior and Senior Champions shall compete for this award: (s134).

SECTION 47 - RED POLLS

THE 'S.S. CAMERON' MEMORIAL TROPHY, valued at \$60, presented by the AUSTRALIAN RED POLL SOCIETY (VICTORIAN BRANCH), will be awarded for the Junior Champion Red Poll Heifer; the Trophy to Be Competed For in Perpetuity, and the Winner Each Year to Receive A Trophy Order Valued at \$25, Presented by The Australian Red Poll Cattle Breeders Association: (S134A). 2097

BULL CLASSES

Class 29 - Bull, Born on or Before 30th June, 1982.

- 2124 Paton A W J, SUNNY BRAE PRINCE CHARMING 288 (AP A1), 20.10.80, S. Sunny Brae Napoleon 32 (Ap 397) : D. Sunny Brae Doajig (S) 26527 (Ap 67)
- 2125 Spalding H M, CATHRO MISTLEY COMMAND (AI) 223 (ACE 574), 23.4.81, S. Mistley Linking Licias (S) 25732 : D. Cathro Vin Adele 58 (Ace 464)
- 2126 McCormack M & Sons, CYPRESS THOMAS 247 (M+S J94), 1.9.81, S. Brisbane Meadows Thomas (S) 21057 (Rlc 785) : D. Cypress Promise True 7th (S) 24924

Class 30 - Bull, Born on or Between 1st July, 1982, and 30th June, 1983.

- 2128 Baxter K G & M J, CLOVERLEA BUSHFIRE 369 (KGB 287), 28.7.82, S. Gooroc Kevin (S) 19204 (Fd 56) : D. Cloverlea Flame (S) 32216 (Kgb 164)
- 2129 Baxter A D, BANYULE PARK JUSTME 356 (ADB 62), 20.10.82, S. Almora Musket (Ai) (S) 18036 (Loh 746) : D. Plymouth Just Bounteous (S) 46808 (Wbn 31)

Class 31 - Bull, Born on or Between 1st July, 1983, and 31st December, 1983.

- 2131 McCormack M & Sons, CYPRESS TRISTRAM 411 (M+S L1), 10.7.83, S. Brisbane Meadows Thomas (S) 21057 (Rlc 785) : D. Cypress Performer 11th (S) 42289 (M+s F44) FOR SALE
- 2132 Lee J B & H J, CARABIN WALKING GEM (S) 23055 (4LQ142), 2.8.83, S. Carabin Walking Tall (S) 0 : D. Grantara Carols Gem 3rd (S) 0
- 2133 McCormack M & Sons, CYPRESS TOROACAN 412 (M+S L9), 8.8.83, S. Brisbane Meadows Thomas (S) 21057 (Rlc 785) : D. Cypress Vixen (S) 42299 (M+s F64) FOR SALE

Class 32 - Bull, Born on or Between 1st January, 1984 and 30th June, 1984.

- 2135 Stafford A W & V L, VALLAN PARK DYNAMIC 535 (VP 103), 4.2.84, S. Camrose Ivo Crawford (S) 17829 (Cam 42) : D. Wyena Red Cherrypie 249 (Lsl 216)
- 2136 McCarthy Mrs E B & Sons, DERRILEEN VINCANT 525 (DMT 397), 6.2.84, S. Derrileen Volvo 115 (Dmt 88) : D. Derrileen Incant 1269 (Dmt 205)
- 2137 McCarthy Mrs E B & Sons, DERRILEEN VIRMA 528 (DMT 404), 15.2.84, S. Derrileen Volvo 115 (Dmt 88) : D. Cranbrook Irma (S) 44274 (Ctn 363)
- 2138 Draper R, RED CACTUS SUPER GLAZE (S) 23261 (MRD 52), 28.3.84, S. Broomfield Super Seeder (S) 0 : D. Red Cactus Starglaze Miss (S) 0
- 2139 Lee J B & H J, CARABIN MISTER BO JANGLE (S) 23199 (4LQ163), 7.4.84, S. Carabin Quintin (S) 0 : D. Carabin Bo Jangle (S) 0
- 2140 Lee J B & H J, CARABIN WALKING BYRON (S) 23205 (4LQ160), 26.6.84, S. Carabin Walking Tall (S) 0 : D. Sunny Brae Nipa (S) 0
- 2141 Lee J B & H J, CARABIN WALKING DURWARD (S) 23196 (4LQ143), 28.6.84, S. Carabin Walking Tall (S) 0 : D. Carabin Deborah (S) 0

Class 33 - Bull, Born on or Between 1st July, 1984, and 30th September, 1984. Prizes \$11, \$5, \$2.

A Compulsory Sweepstake of \$2 for each entry is included in this class. Such Sweepstakes is Divided Into Six Prizes in the Proportion of 36%, 24%, 16%, 12%, 8% and 4% and is Added to the Prize Money As Offered.

- 2143 McCormack M & Sons, CYPRESS TOP MARK 578 (M+S L54), 12.7.84, S. Brisbane Meadows Thomas (S) 21057 (Rlc 785) : D. Cypress Manique 478 (M+s I40)
- 2144 McCarthy Mrs E B & Sons, DERRILEEN WARBRAD 585 (DMT 459), 4.8.84, S. Cathro Bradley 4 (Ace 479) : D. Derrileen Wardette 513 (Dmt 107)
- 2145 Baxter K G & M J, CLOVERLEA NATIONAL FLAME 603 (KGB 334), 14.8.84, S. Bundaleer Nationalfame (S) 18099 (Star Over Boomerang 74/305) : D. Cloverlea Flame (S) 32216 (Kgb 164)
- 2146 McCarthy Mrs E B & Sons, DERRILEEN KIBRA 592 (DMT 479), 23.8.84, S. Cathro Bradley 4 (Ace 479) : D. Cranbrook Kipper (S) 44275 (Ctn 366)
- 2147 Moralee N, BROOKLEA HEIRLOOM (S) 23346 (MPM 117), 24.8.84, S. Brooklea Lord Hampton (S) 0 : D. Kalumba Trinket (S) 0
- 2148 Moralee N, BROOKLEA BARONET (S) 23355 (MPM 125), 5.9.84, S. Brooklea Lord Hampton (S) 0 : D. Brooklea Janet (S) 0
- 2149 Draper R, RED CACTUS GROWTH LINK (S) 23265 (MRD 63), 24.9.84, S. Winbro Modern Growth Improver (S) 0 : D. Winbro Linking Claret (S) 0

JUNIOR CHAMPION RED POLL BULL - Society's Sash for the best bull born on or after 1st July, 1983: (S135).

RESERVE JUNIOR CHAMPION RED POLL BULL - Society's Sash: (S136)

SENIOR CHAMPION RED POLL BULL - Society's Sash for the best bull born on or before 30th June, 1983: (S137).

RESERVE SENIOR CHAMPION RED POLL BULL - Society's Sash: (S138)

GRAND CHAMPION RED POLL BULL any age - Society's Sash, Cash Prize of \$250 Presented By THE FEDERATION INSURANCE LTD. and a Plaque Presented By ELDERS PASTORAL GROUP, and cash prize of \$10, presented by AUSTRALIAN RED POLL CATTLE BREEDERS ASSOCIATION AND THE AUSTRALIAN RED POLL SOCIETY; the Junior and Senior Champions shall compete for this award: (s139).

THE 'ARNOLD CADDY' MEMORIAL TROPHY, presented by the AUSTRALIAN RED POLL SOCIETY (VICTORIAN BRANCH), will be awarded for the Junior Champion Red Poll Bull; the Trophy to Be Competed For in Perpetuity, and the Winner Each Year to Receive A Trophy Order Valued at \$25, Presented by The Australian Red Poll Cattle Breeders Association: (S135).

Class 34 - *Group Prize: One Male and Two Females, Any Age, Bred by Exhibitor. Competition For These Prizes is Limited to Animals Exhibited in the Ordinary Classes. Prizes: \$11, \$5, \$2.

- 2151 Baxter A D
- 2152 Baxter K G & M J
- 2153 Draper R
- 2154 McCarthy Mrs E B & Sons
- 2155 McCormack M & Sons

SECTION 47 - RED POLLS

* THE 'CLIVE TOWNROW' MEMORIAL CUP (presented by MRS. P.E. TOWNROW AND FAMILY) WILL BE AWARDED TO THE WINNER IN CLASS 34. **2152**

R Class 35 - *The Princess Royal Cup For a Group Consisting of One Bull, Any Age, One Female Born on or Before 30th June, 1982 and One Female Born on or After 1st July, 1982; One Female to Be in Milk and the Other Dry. Competition Limited to Animals Exhibited in the Ordinary Classes.

- 1** 2157 Baxter K G & M J
2 2158 McCarthy Mrs E B & Sons

2157 The Princess Royal Cup is presented by the RED POLL CATTLE SOCIETY OF GREAT BRITAIN AND IRELAND. IT WILL NOT BE ACTUALLY HELD BY THE WINNER BUT A TROPHY ORDER VALUED AT \$25, PRESENTED BY THE AUSTRALIAN RED POLL SOCIETY (FEDERAL COUNCIL) will be awarded to the successful exhibitor: (S139A).

Class 36 - *The 'T.H. Payne' Memorial Cup, For the Best Male and Female (Any Age) Bred in Australia, and Exhibited in the Ordinary Classes. The Cup, Valued at \$50 (Presented by the Australian Red Poll Society) is to Be Competed For in Perpetuity, and the Winner's Name Will Be Engraved on It Each Year. The Cup to Remain the Property of the Royal Agricultural Society.

- 1** 2160 Baxter K G & M J
4 2161 Draper R
3 2162 McCarthy Mrs E B & Sons
6 2163 McCormack M & Sons
5 2164 Spalding H M
2 2165 Stafford A W & V L

A trophy order valued at \$25, presented by the Australian Red Poll Society and the Australian Red Poll Cattle Breeders Association will be awarded each year to the exhibitor of the winning pair: (s139b)

Class 37 - *The Stradbroke Challenge Cup, - Best Group of Three Red Polls: One Bull and Two Heifers, All Born on or After 1st July, 1983, by the Same Sire and Bred by Exhibitor. The Name of the Sire to Be Stated on Entry Form. Competition is Limited to Animals Exhibited in the Ordinary Classes.

The Cup Was Presented by the Late RIGHT HON. THE EARL OF STRADBROKE, K.C.M.G., C.B., C.V.D., C.B.E., V.D., D.L., J.P., BART., when GOVERNOR OF VICTORIA and is vested in the Council of the Australian Red Poll Society in perpetuity for competition amongst members of the society, and will be awarded to the exhibitor of the winning group in this class.

A trophy order valued at \$25, presented by AUSTRALIAN RED POLL CATTLE BREEDERS ASSOCIATION AND THE AUSTRALIAN RED POLL SOCIETY, will be awarded each year to the winner of the cup: (s139c).

- 1** ~~2167 Draper R, GROUP BY BROOMFIELD SUPER SEEDER~~
2 2168 McCarthy Mrs E B & Sons, GROUP BY DERRILEEN VOLVO
2169 McCormack M & Sons, GROUP BY BRISBANE MEADOWS THOMAS

BEST MAINTAINED TEAM FIRST \$10 PRESENTED BY THE AUSTRALIAN RED POLL SOCIETY AND AUSTRALIAN RED POLL CATTLE BREEDERS ASSOC: (S140)

R. DRAPER 1ST, E.B. MCARTHUR & SONS 2ND, KG BAXTER 3RD
Judging will take place daily from the opening day of the Show until the following Thursday, under the same scale of points as for the Inter-Breeds Competition. There is No Entry Fee and All Exhibitors' Teams Will Automatically Compete For the Prize.

MOST SUCCESSFUL EXHIBITOR

A Special Sash will be awarded to the most successful exhibitor of the breed. Three points will be allotted for a first prize in each numbered class and in the Beef Carcase Section Pure-Bred classes, two points for a second and one point for a third prize. In addition two points will be allotted for Grand Champion three for Senior and Junior Champions and two for Reserve Senior and Reserve Junior Champions.

In the event of two or more exhibitors securing an equal number of points the exhibitor gaining the greatest number of first prizes shall be the winner.

KG & MJ BAXTER

SECTION 48 - DAIRY SHORTHORNS

Judge: Mr. D. White, Galambine Pastoral Co., Mudgee, N.S.W., 2850

Stewards:

Mr. C.R. Kelly
Mr. P. Shanahan
Mr. I. McDonald
Mr. A. Crozier

An exhibitor may enter up to four animals in any one class, of which only two may be shown.

Judging will be in catalogue order on Monday, 23rd September, 1985, commencing at 9.00 a.m. unless otherwise advised.

THE DAIRY SHORTHORN ASSOCIATION OF AUSTRALIA has donated the sum of \$60 towards the prize money, in addition to the special prize of \$30 in Class 60.

PRIZE MONEY

Unless otherwise stated the prizes in each class are; First, \$11; Second, \$5; Third, \$2.

Class 41 - Bull, Born on or Between 1st July, 1984, and 30th September, 1984.

- 1** 2171 Cumming I K & L M, BRAEBROOK TEMPO (A.I.) (IKC 622), 7.7.84, S. Green Meadows Baron 43rd : D. Braebrook Dainty 14th
2 2172 Graham E J & K R, ELMSWOOD PARK KENNETH 2ND (AI) 17397CL.C (KRG 022), 15.7.84, S. Morella Gay Lord 72nd 11625CL.C (I 505) : D. Kilmarnock Park Minuet 28th 28306CL.A (Dpe 619)
2173 Wilson H C & K M, BLUE HILLS ABDUL 6TH 17435CL.A (HKW 675), 7.8.84, S. Blue Hills Moss Trooper 11th 16629CL.A (Hkw 464) : D. Blue Hills Beauty 38th 34646CL.C (Hkw 428)
2174 Iskov A & Son, MORELLA POLL STOCKMAN 27TH (P) 17342CL.A (I 253), 2.9.84, S. Yullundry Poll Stockman 8th (P) 15975CL.A (Yul 358) : D. Morella Pearl 226th 28825CL.A
FOR SALE

SECTION 48 - DAIRY SHORTHORNS

Class 42 - Bull, Born on or Between 1st April, 1984, and 30th June, 1984.

- 2176 Wilson H C & K M, BLUE HILLS SHERIFF 2ND (P) 17431CL.A (HKW 654), 8.4.84, S. Blue Hills Deputy 2nd (P) 16949CL.A (Hkw 530) : D. Morella Pearl 329th (Ph) 36056CL.A (I 123)
- 2177 Iskov A & Son, MORELLA POLL DEFENDER (P) 17336CL.A (I 233), 2.5.84, S. Morella Poll Stockman 17th (P) 16942CL.A (I 152) : D. Morella Pearl 340th (P) 36238CL.A (I 155)
FOR SALE
- 2178 Wilson H C & K M, BLUE HILLS POLL STOCKMAN 2ND (P) 17433CL.A (HKW 658), 18.5.84, S. Blue Hills Poll Stockman (Ph) 16946CL.A (Hkw 519) : D. Blue Hills Roany 31st (P) 36082CL.A (Hkw 524)
FOR SALE

Class 43 - Bull, Born on or Between 1st September, 1983, and 31st March, 1984.

- 2180 Iskov A & Son, MORELLA POLL STOCKMAN 26TH (P) 17253CL.A (I 223), 9.9.83, S. Yullundry Poll Stockman 8th (P) 15975CL.A (Yul 358) : D. Morella Pearl 292nd 33522CL.A (I 991)
- 2181 Wilson H C & K M, BLUE HILLS MOSS TROOPER 15TH 17234CL.C (HKW 639), 10.9.83, S. Blue Hills Moss Trooper 11th 16629CL.A (Hkw 464) : D. Blue Hills Beauty 28th 32404CL.C (Hkw 326)
FOR SALE
- 2182 Egertond A & Mrs S A & Miss S D, NAMPARA VISCOUNT 2ND 17260CL.A (EXC 012), 17.9.83, S. Mount View Lancaster (P) 17068CL.A (Tjd 637) : D. Morella Pearl 307th 34469CL.A (I 39)
FOR SALE
- 2183 Bonnie View Pastoral Co. P/L, BONNIE VIEW VALIANT 60TH 17273CL.A (SH 728), 14.10.83, S. Bonnie View Valiant 33rd (Ai) 16633CL.A (Sh 404) : D. Bonnie View Moss Rose 168th 34305CL.A (Sh 389)
- 2184 Fry N R & L M, TURRAMURRA BARRINGTON 4TH (AI) 17304CL.A (NRF 349), 25.12.83, S. Kinsel Lord Barrington (Ai) (Chb) CL.A 26657 : D. Turramurra Princess 16th 32470CL.A (Nrf 222)

Class 44 - Bull, Born on or Between 1st April, 1983, and 31st August, 1983.

- 2186 Graham E J & K R, ELMSWOOD PARK JUPITER 2ND (AI) 17250CL.A (KRG 010), 9.5.83, S. Bonnie View Valiant 33rd (Ai) 16633CL.A (Sh 404) : D. Morella Pearl 248th (Ai) 31140CL.A (I 860)
FOR SALE
- 2187 Cumming I K & L M, BRAEBROOK COMODORE 17218CL.A (KC 584), 22.5.83, S. Braebrook Challenger 7th 16556CL.A (Kc 478) : D. Braebrook Nellie Melba 23rd 33587CL.B (Kc 447)
FOR SALE
- 2188 Cumming I K & L M, BRAEBROOK COMODORE 2ND 17219CL.A (KC 585), 22.5.83, S. Braebrook Challenger 7th 16556CL.A (Kc 478) : D. Northwood Countess Melba 5th 32880CL.A (Bcb 158)
- 2189 Wilson H C & K M, BLUE HILLS DEPUTY 13TH (P) 17232CL.A (HKW 621), 2.8.83, S. Morella Deputy (P) 16347CL.A (I 990) : D. Blue Hills Lady Barrington 5th 33118CL.A (Hkw 358)
- 2190 George R L, BOONAH PREMIER 10TH 17241CL.A (IMD 373), 5.8.83, S. Willow Park Premier 6th (Ai) 16169CL.A (Wka 85) : D. Boonah Lady 27194CL.A (Imd 773)

Class 45 - Bull, Born on or Between 1st July, 1982, and 31st March, 1983.

- 2192 George R L, MOUNT VIEW SENATOR 3RD 17194CL.B (TJD 683), 12.9.82, S. Willow Park Senator 37th (Tw) 16175CL.A (Wka 95) : D. Mount View Daphne 30th (Ai) 35799CL.B (Tjd 575)
- 2193 Iskov A & Son, MORELLA POLL STOCKMAN 25TH (P) 17143CL.A (I 201), 15.12.82, S. Yullundry Poll Stockman 8th (P) 15975CL.A (Yul 358) : D. Morella Pearl 239th 28838CL.A
FOR SALE

Class 46 - Bull, Born on or Before 30th June, 1982.

- 2195 Clarke E & G & Sons, SAMARRA STOCKMAN 21ST (AI) 16806CL.A (EC 538), 28.4.79, S. Willow Park Wild Stockman 47th 7718CL.B : D. Samarra Tess 2nd 26097CL.E (Ec 86)
- 2196 Fry N R & L M, GREEN MEADOWS LORD BARRINGTON 21ST 1670CL.A (Mc 140), 27.10.79, S. Green Meadows Lord Barrington 10th 14650CL.A : D. Green Meadows Blush 24th 21035CL.A
- 2197 Iskov A & Son, MORELLA POLL STOCKMAN 20TH (P) 17136CL.A (I 171), 3.6.82, S. Yullundry Poll Stockman 8th (P) 15975CL.A (Yul 358) : D. Morella Princess Gwenda 65th (Ai) 31145CL.A (I 874)

JUNIOR CHAMPION DAIRY SHORTHORN BULL - Society's Sash For the Best Bull born on or after 1st September, 1983, and Trophy presented by Mr & Mrs N Fry: (S141).

RESERVE JUNIOR CHAMPION DAIRY SHORTHORN BULL - Society's Sash: (S142).

SENIOR CHAMPION DAIRY SHORTHORN BULL - Society's Sash For the Best Bull born on or before 31st August, 1983: (S143).

RESERVE SENIOR CHAMPION DAIRY SHORTHORN BULL - Society's Sash: (S144).

GRAND CHAMPION DAIRY SHORTHORN BULL, any age - Society's Sash; Cash Prize of \$250 Presented By THE FEDERATION INSURANCE LTD; PLAQUE PRESENTED BY ELDERS PASTORAL GROUP, and trophy presented by the President of the Dairy Shorthorn Association of Australia, Mr. John Armstrong, Yullundry Pastoral Co. (S145).

Class 47 - Cow, Born on or Before 30th June, 1979 (In Milk). Prizes; \$22, \$9, \$4.

- 2199 Fry N R & L M, TURRAMURRA LADY 23RD 34215CL.A (NRF 246), 13.11.78, S. Turramurra Premier 15279CL.A (Nrf 170) : D. Turramurra Lady 16th 31378CL.A (Nrf 192)
- 2200 Bonnie View Pastoral Co. P/L, BONNIE VIEW MOSS ROSE 168TH 34305CL.A (SH 389), 8.5.79, S. Willow Park Lord Cactus 29th (Ai) 15371CL.A (Wka 620) : D. Bonnie View Moss Rose 104th 27069CL.A (Sh 18)

Class 48 - Cow, Born on or Between 1st July, 1979 and 30th June, 1981, (In Milk). Prizes: \$22, \$9, \$4.

- 2202 Bonnie View Pastoral Co. P/L, BONNIE VIEW MOSS ROSE 179TH 35186CL.A (SH 453), 5.3.80, S. Willow Park Lord Cactus 29th (Ai) 15371CL.A (Wka 620) : D. Bonnie View Moss Rose 150th 32769CL.A (Sh 273)
- 2203 Iskov A & Son, MORELLA JEWEL 76TH (P) 36055CL.A (I 122), 12.4.81, S. Morella Superman (P) 16581CL.A : D. Morella Jewel 70th 33801CL.A

Class 49 - Cow, Born on or Between 1st July, 1981, and 30th June, 1982, (In Milk). Prizes: \$17, \$9, \$4.

- 2205 Douglas M & I, TUERONG LADY MELBA 36387CL.A (D 5), 28.8.81, S. Morella Lord Cactus 5th 16209CL.A (I 961) : D. Blue Hills Lady Melba 19th 33124CL.A
- 2206 Iskov A & Son, MORELLA PEARL 339TH (P) 36237CL.A (I 153), 15.9.81, S. Yullundry Poll Stockman 8th (P) 15975CL.A (Yul 358) : D. Morella Pearl 239th 28838CL.A

Class 50 - Heifer, Born on or Between 1st July, 1982, and 31st March, 1983 (In Milk).

- 2208 Wilson H C & K M, BLUE HILLS GAY DAISY 8TH 36968CL.B (HKW 585), 4.8.82, S. Blue Hills Moss Trooper 11th 16629CL.A (Hkw 464) : D. Blue Hills Gay Daisy 4th 31456CL.C (Hkw 282)

SECTION 48 - DAIRY SHORTHORNS

- 3 2209 Dunn T W & J A, MOUNT VIEW GANDI 48TH 37287CL.A (TJD 672), 2.9.82, S. Mount View Challenger (Ai) 15663CL.A (Tjd 359) : D. Mount View Gandhi 26th (Ai) 32213CL.B (Tjd 440)

2. 2229
Class 51 - Heifer, Born on or Between 1st April, 1983, and 30th September, 1983 (In Milk).

- 2 2211 Iskov A & Son, MORELLA PEARL 353RD (P) 37542CL.A (I 203), 2.4.83, S. Yullundry Poll Stockman 8th (P) 15975CL.A (Yul 358) : D. Morella Pearl 175th 25305CL.A (I 618)
- 2212 Wilson H C & K M, BLUE HILLS BEAUTY 59TH (PH) 37641CL.B (HKW 611), 4.6.83, S. Blue Hills Poll Stockman (Ph) 16946CL.A (Hkw 519) : D. Blue Hills Beauty 42nd 34712CL.C (Hkw 458)
FOR SALE
- 2213 Wilson H C & K M, BLUE HILLS BEAUTY 60TH (PH) 37642CL.A (HKW 614), 8.6.83, S. Blue Hills Poll Stockman (Ph) 16946CL.A (Hkw 519) : D. Blue Hills Beauty 43rd 34715CL.A (Hkw 463)
- 1ST 2214 Dunn T W & J A, MOUNT VIEW MOLLY 7TH 37340CL.D (TJD 733), 1.9.83, S. Mount View Challenger (Ai) 15663CL.A (Tjd 359) : D. Mount View Molly 4th 30604CL.E (Tjd 369)

2240
Class 52 - Cow, Born on or Before 30th June, 1979, (In Calf).

- 2 2216 Iskov A & Son, MORELLA PEARL 239TH (A.I.) 28838CL.A (I 833), 8.9.74, S. Kinsel Lord Barrington : D. Morella Pearl 181st 0
- 2217 Dunn T W & J A, MOUNT VIEW GANDI 19TH 30597CL.D (TJD 362), 19.12.74, S. Willow Park Stockman 337th 13997CL.A : D. Mount View Gandhi 19764CL.E
- 1 2218 Bonnie View Pastoral Co. P/L, BONNIE VIEW MOSS ROSE 135TH 31327CL.A (SH 186), 7.10.75, S. Willow Park Stockman 301st 13964CL.A (Wka 417) : D. Bonnie View Moss Rose 64th 23179CL.A
- 3 2219 Douglas M & I, BLUE HILLS JEWEL 27TH 33117CL.A (HKW 357), 15.9.77, S. Morella Lord Barrington 15th 14984CL.A : D. Blue Hills Jewel 20th 30675CL.A
- 2220 Iskov A & Son, MORELLA PEARL 292ND 33522CL.A (I 991), 12.3.78, S. Morella Lord Cactus 4th 15573CL.A : D. Morella Pearl 208th 25338CL.A

Class 53 - Cow, Born on or Between 1st July, 1979, and 30th June, 1981 (In Calf).

- 2222 Fry N R & L M, TURRAMURRA SYLVIE 55TH (AI) 35453CL.A (NRF 270), 21.4.80, S. Green Meadows Baron 43rd 11271CL.A (Mc 608) : D. Turramurra Sylvie 38th (Ai) 31382CL.A (Nrf 197)
- 1 2223 Douglas M & I, TUERONG GAY PEARL 2ND 35447CL.E (D3), 25.7.80, S. Morella Stockman 32nd 0 : D. Morella Gay Pearl 12th 0

Class 54 - Cow, Born on or Between 1st July, 1981, and 30th June, 1982 (In Calf).

- 1 2225 Clarke E & G & Sons, SAMARRA BLUSH 5TH 37068CL.D (EC 591), 30.10.81, S. Willow Park Premier 14th 16310CL.A (Wka 120) : D. Samarra Blush 3rd 29401CL.E
- 2 2226 Clarke E & G & Sons, SAMARRA TESS 8TH 37855CL.D (EC 563E), 27.4.82, S. Willow Park Premier 14th 16310CL.A (Wka 120) : D. Samarra Tess 2nd 26097CL.E (Ec 86)

Class 55 - Heifer, Born on or Between 1st July, 1982, and 31st March, 1983 (In Calf).

- 1 2228 Dunn T W & J A, MOUNT VIEW IDA 18TH (PH) 37310CL.B (TJD 699), 5.10.82, S. Mount View Challenger (Ai) 15663CL.A (Tjd 359) : D. Mount View Ida 16th (P) 35808CL.C (Tjd 584)
FOR SALE
- 2229 Clarke E & G & Sons, SAMARRA VIOLET GIRL 8TH 37856CL.D (EC 726), 14.2.83, S. Willow Park Premier 14th 16310CL.A (Wka 120) : D. Samarra Violet Girl 2nd 26099CL.E (Ec 169)

Class 56 - Heifer, Born on or Between 1st April, 1983, and 30th September 1983 (Not in Milk and Not Necessarily in Calf).

- 3 2231 Fry N R & L M, TURRAMURRA DUCHESS 17TH 37520CL.A (NRF 324), 17.4.83, S. Willow Park Lord Cactus 34th 15376CL.A : D. Turramurra Duchess 8th (Ai) 29566CL.B (Nrf 168)
- 2232 Clarke E & G & Sons, SAMARRA MAIDEN 9TH 37859CL.E (EC 735), 17.5.83, S. Samarra Stockman 21st (Ai) CL.F 16806 (Ec 538) : D. Samarra Maiden 5th 29415CL.D (Ec 309)
- 2233 Bonnie View Pastoral Co. P/L, BONNIE VIEW DUCHESS 195TH 37750CL.A (SH 685), 22.6.83, S. Kinsel Lord Barrington (Ai) (Chb) CL.A 26657 : D. Bonnie View Duchess 103rd 27048CL.A (Sh 46)
- 5 2234 Graham E J & K R, ELMSWOOD PARK MINUET (AI) 37551CL.A (KRG 014), 28.7.83, S. Seckington Darlington Airdrie (Chb) CL.A 28755 : D. Kilmarnock Park Minuet 39th 31732CL.A (Dpe 749)
- 2 2235 Wilson H C & K M, BLUE HILLS GAY ROSE 21ST 37572CL.A (HKW 629), 11.8.83, S. Blue Hills Moss Trooper 11th 16629CL.A (Hkw 464) : D. Blue Hills Gay Rose 8th 32753CL.B (Hkw 338)
FOR SALE
- 1 2236 George R L, MOUNT VIEW AMY 30TH (PH) 37335CL.A (TJD 728), 19.8.83, S. Yullundry Lancaster 3rd (P) 16978CL.A (Yul 526) : D. Mount View Amy 23rd 35824CL.A (Tjd 601)
- 2237 Dunn T W & J A, MOUNT VIEW GANDI 58TH 37338CL.A (TJD 731), 27.8.83, S. Mount View Challenger (Ai) 15663CL.A (Tjd 359) : D. Mount View Gandhi 26th (Ai) 32213CL.B (Tjd 440)
- 4 2238 Graham E J & K R, ELMSWOOD PARK GWENDA (AI) 37553CL.A (KRG 018), 8.9.83, S. Bonnie View Valiant 33rd (Ai) 16633CL.A (Sh 404) : D. Morella Princess Gwenda 69th 32158CL.A (I 937)
- 2239 Egerton A & Mrs S A & Miss S D, NAMPARA VERONICA 37688CL.A (EXC 010), 14.9.83, S. Mount View Lancaster (P) 17068CL.A (Tjd 637) : D. Boonah Dainty 155th 35868CL.A (Imd 217)
- 2240 Douglas M & I, TUERONG GAY PEARL 4TH 37270CL.D (D 9), 19.9.83, S. Morella Lord Cactus 5th 16209CL.A (I 961) : D. Tuerong Gay Pearl 2nd 35447CL.E

2214
Class 57 - Heifer, Born on or Between 1st October, 1983, and 31st December, 1983.

- 2 2242 Fry N R & L M, TURRAMURRA SYLVIE 79TH 37539CL.A (NRF 346), 30.9.83, S. Turramurra Premier 15279CL.A (Nrf 170) : D. Turramurra Sylvie 30th (Ai) 29588CL.A (Nrf 169)
- 1 2243 Egerton A & Mrs S A & Miss S D, NAMPARA ANNABELLA 2ND 37690CL.D (EXC 014), 6.10.83, S. Mount View Lancaster (P) 17068CL.A (Tjd 637) : D. Mount View Pearl Roan 2nd 30598CL.E (Tjd 363)
- 2244 Egerton A & Mrs S A & Miss S D, NAMPARA ELIZA 37692CL.A (EXC 013), 15.10.83, S. Mount View Lancaster (P) 17068CL.A (Tjd 637) : D. Boonah Lady 13th 35210CL.A (Imd 157)
- 2245 Egerton A & Mrs S A & Miss S D, NAMPARA SOPHIA 2ND 37694CL.A (EXC 009), 7.11.83, S. Mount View Lancaster (P) 17068CL.A (Tjd 637) : D. Boonah Violet 33rd 34381CL.A (Imd 142)
- 3 2246 George R L, BOONAH DAINTY 201ST 37668CL.A (IMD 391), 10.12.83, S. Yullundry Kirklevington Ross 16258CL.A (Yul 437) : D. Boonah Dainty 109th 34321CL.A (Imd 38)

Class 58 - Heifer, Born on or Between 1st January, 1984 and 30th June, 1984.

- 2248 Dunn T W & J A, MOUNT VIEW MAUDIE 38TH 37905CL.A (TJD 780), 12.2.84, S. Yullundry Kirklevington Ross 16258CL.A (Yul 437) : D. Mount View Maudie 29th 36647CL.A (Tjd 639)
- 2249 Dunn T W & J A, MOUNT VIEW IDA 23RD 37912CL.B (TJD 787), 5.3.84, S. Yullundry Kirklevington Ross 16258CL.A (Yul 437) : D. Mount View Ida 12th 33228CL.C (Tjd 465)
- 2250 Wilson H C & K M, BLUE HILLS LADY BARRINGTON 12TH (P) 38014CL.A (HKW 647), 29.3.84, S. Blue Hills Deputy 2nd (P) 16949CL.A (Hkw 530) : D. Blue Hills Lady Barrington 10th 36080CL.A (Hkw 522)

SECTION 48 - DAIRY SHORTHORNS

- 2251 ~~Graham E J & K R~~, BLUE HILLS CAMELIA 12TH 38016CL.A (HKW 650), 2.4.84, S. Blue Hills Deputy 2nd (P) 16949CL.A (Hkw 530) : D. Blue Hills Camelia 11th 36094CL.A (Hkw 538)
- 2252 Fry N R & L M, TURRAMURRA PRINCESS 28TH 38034CL.C (NRF 358), 5.5.84, S. Turramurra Premier 15279CL.A (Nrf 170) : D. Turramurra Princess 18th 34220CL.D (Nrf 251)
- 2253 Cumming I K & L M, BRAEBROOK COUNTESS MELBA (A.I.) 38591CL.A (IKC 623), 28.5.84, S. Woodlands Gladiator : D. Northwood Countess Melba 5th
- 2254 King G R & Mrs R M, KINGROTH BEAUTY 38115CL.A (KRH 31), 28.6.84, S. Boonah Premier 4th 17071CL.A (Imd 287) : D. Boonah Beauty 62nd 36677CL.A (Imd 280)

JUNIOR CHAMPION DAIRY SHORTHORN HEIFER - Society's Sash and Trophy Presented By the Wilson Family, 'Blue Hills', Boort, Vic. (S146), for the Best Heifer born on or after 1st April, 1983.

RESERVE JUNIOR CHAMPION DAIRY SHORTHORN HEIFER - Society's Sash: (S147).

SENIOR CHAMPION DAIRY SHORTHORN COW OR HEIFER - Society's Sash For the Best Cow or Heifer born on or before 31st March, 1983: (S148).

RESERVE SENIOR CHAMPION DAIRY SHORTHORN COW OR HEIFER - Society's Sash: (S149).

GRAND CHAMPION DAIRY SHORTHORN COW OR HEIFER, any age - Society's Sash; Plaque Presented By ELDERS PASTORAL GROUP; trophy valued at \$70 presented by the Estate Of RUSSELL N. STOKES, Lubra Bend, Yarra Glen: (S150).

A SILVER ROSE BOWL, presented in 1971 by the SHORTHORN SOCIETY OF THE UNITED KINGDOM OF GREAT BRITAIN AND IRELAND, to commemorate the Golden Jubilee of the Dairy Shorthorn Association of Australia, will be awarded to the exhibitor of the Grand Champion Dairy Shorthorn Cow or Heifer.

The trophy to be competed for in perpetuity and the winning animal and the exhibitor's name to be engraved on it each year. The trophy to remain the property of the Dairy Shorthorn Association of Australia.

Class 59 - *Cow, With the Best Vessel Born on or Before 30th June, 1982 (Cow to Be of Good Breed Type). A Trophy Valued at \$35 Presented by Willow Park Farms, Willow Park, Swan Hill, Will Be Awarded to the Winner of This Class. Competition is Limited to Animals Exhibited in the Ordinary Classes and the Judge May Order the Exhibits to Be Milked Dry Before Making the Final Award.

- 2256 Bonnie View Pastoral Co. P/L
2257 Fry N R & L M
2258 Iskov A & Son

Class 60 - *Heifer, With Best Vessel Born on or After 1st July, 1982 (Heifer to Be of Good Breed Type). A Trophy Valued at \$30, Presented by the Dairy Shorthorn Association of Australia, Will Be Awarded to the Winner of This Class. Competition is Limited to Animals Exhibited in the Ordinary Classes and the Judge May Order the Exhibits to Be Milked Dry Before Making the Final Award.

- 2260 Dunn T W & J A
2261 Iskov A & Son
2262 Wilson H C & K M

Class 61 - *Cow and Her Daughter, Any Age, Owned by the One Exhibitor. Competition is Limited to Animals Exhibited in the Ordinary Classes. Note - Only One Combination of Cow and Daughter Can Compete. A Trophy Valued at \$20.00, Presented by I.R. McDonald, Esq., Tarilta, via Castlemaine, Will Be Awarded to the Winner of This Class.

- 2264 Douglas M & I
2265 Iskov A & Son

Class 62 - *Group Prizes: Three Females by the Same Sire, Not Necessarily Bred by Exhibitor. The Name of the Sire to Be Given on the Entry Form. Competition is Limited to Animals Exhibited in the Ordinary Classes. Prizes: \$9, \$5, \$2. A Trophy Valued at \$30, Presented by Bonnie View Pastoral Co., 'Bonnie View' Drouin, Will Also Be Awarded to the Winner of This Class.

- 2267 Clarke E & G & Sons, GROUP BY WILLOW PARK PREMIER 14TH
2268 Dunn T W & J A, GROUP BY MOUNT VIEW CHALLENGER (A.I.)
2269 Egertond A & Mrs S A & Miss S D, GROUP BY MOUNT VIEW LANCASTER (P)
2270 Fry N R & L M, GROUP BY TURRAMURRA PREMIER

Class 63 - *Group Prizes: One Male and Two Females, Any Age, Bred by Exhibitor. Competition For These Prizes is Limited to Animals Exhibited in Ordinary Classes. Prizes: \$9, \$5, \$2.

- 2272 Bonnie View Pastoral Co. P/L
2273 Clarke E & G & Sons
2274 Egertond A & Mrs S A & Miss S D
2275 Fry N R & L M
2276 Iskov A & Son

Class 64 - *Group Prizes: One Male (Born on or After 1st September 1983) and Two Females (Born on or After 1st April, 1983), Bred by Exhibitor. Competition For These Prizes is Limited to Animals Exhibited in the Ordinary Classes. Prizes: \$9, \$5, \$2.

- 2278 Egertond A & Mrs S A & Miss S D
2279 Fry N R & L M
2280 Wilson H C & K M

21. Beef Cattle Handlers.
Kerry Sutherland 1st
Justin Henry 2nd
David Brewer 3rd
21.4 over
Karron Chipperfield 1
Rosemary Downie 2
R.S. Harvey 3rd

EXHIBITORS

EXHIBITORS

BEEF SHORTHORN

- Ashley Mrs J J & Daughters, 'Morningtime', Redesdale, Vic 3444 — 337, 355, 371, 385, 414, 416, 430, 443, 451, 463
 Balderstone Pastoral Co., 'Brung Brungle', Wannon, Vic 3301 — 379, 392, 409, 419, 452, 464
 Bowen E L, McDonald's Lane, Riddells Creek, Vic 3431 — 382, 422
 Burke J & M P, 'Golden Valley' Forbes Rd, Cowra, NSW 2794 — 322, 378, 411, 434, 465
 Crockford G & A, 'Wyndora', Apsley, Vic 3319 — 331- 332, 357, 404, 446
 Davis W J & Sons P/L, 'Woodleigh', Corowa, NSW 2646 — 338, 380, 393, 403, 439, 453, 466
 Duffy Miss M A, Rhyola, R.M.B. 45A, Deniliquin, NSW 2710 — 350, 361, 386, 421, 454
 Falls L J & L M, 'Fairalla', Dingee, Vic 3571 — 333, 365, 420
 Falls R T & Y E & Sons, Malton, Finley, NSW 2713 — 328, 341- 342, 349, 353, 359, 366- 367, 375, 387, 390, 394, 406, 418, 431, 435, 441, 445, 448, 455- 456, 467
 Falls T, 'Yaralla', Dingee, Vic 3571 — 388, 410
 Grigg R K, K N & J, R.M.B. 2149, Apsley, Vic 3319 — 415, 437
 Larmour M R, 'Carramar', Tyrendarra, Vic 3285 — 356, 383
 McDonald Bros, 'Lochaber', Mortlake, Vic 3272 — 346- 347, 374, 395, 449, 457, 468
 Mills P A & W F, 'Norieul' Warrnambool Rd, Mortlake, Vic 3272 — 339, 425
 Morris D R & D L, 'Hesket' Mayrung, via Deniliquin, NSW 2710 — 335, 345, 352, 407, 423, 426, 438
 Moss Bank Partnership, R.M.B. 2330, Myrtleford, Vic 3737 — 334, 344, 348, 354, 368, 373, 396, 402, 424, 458, 469
 Norris R A & B V, 'Faversham', Littlehampton, SA 5250 — 327, 329, 363, 389, 397, 412, 459, 470
 Peterson K S, 'Jumbana' R.M.B. 8003, Sth Wangaratta, Vic 3677 — 325, 336, 376, 398, 427, 429, 440, 460, 471
 Schurmann R & Sons, 'Red Hill' Box 45 Tarrington, via Hamilton, Vic 3301 — 384
 Spencer D V, 5B/622 St Kilda Rd, Melbourne, Vic 3004 — 417
 Swan A, S, L, J & J, 'Swanlea' R.S.D. Murraydale, via Swan Hill, Vic 3586 — 326, 362, 369, 399, 405, 442, 461
 Twomey N & W, Toolleen, Vic 3551 — 323, 370, 377, 408
 Whitney Pastoral Co P/L, 'Coombing Park', Carcoar, NSW 2791 — 324, 340, 400
 Willmer Miss A R, Blakeley Rd, Castlemaine, Vic 3450 — 432

POLL SHORTHORN

- Alberni M, 124 A'Beckett Rd, Narre Warren Nth, Vic 3804 — 615
 Allen E C & Sons, 'Hillsmeade' Cranbourne Rd, Narre Warren, Vic 3805 — 539, 605, 611
 Allen P K & C J, 'Bidgeebong', Tumblong, NSW 2729 — 607
 Balderstone Pastoral Co., 'Brung Brungle', Wannon, Vic 3301 — 475, 500, 529, 535, 538, 544, 561, 588, 604, 612, 628, 642
 Bott A W & Sons, Hawthorn Rd, R.S.D., Kerang, Vic 3579 — 478- 479, 501, 503, 578, 582
 Chipperfield Mr & Mrs G & Miss K, P.O. Box 99, Kooweerup, Vic 3981 — 517, 602, 614, 629
 Chirnside M L, R & I J, 'Woodlawn', Lockington, Vic 3563 — 555
 Crilly J A & J E, R.S.D. 1400, Baddaginnie, Vic 3676 — 473, 490, 502, 516
 Davis W J & Sons P/L, 'Woodleigh', Corowa, NSW 2646 — 492, 509, 562
 Falls L J & L M, 'Fairalla', Dingee, Vic 3571 — 541
 Ferguson F G, Ferguson Rd, Tatura, Vic 3616 — 487, 583- 584
 Harris A & B, 'Carousel' Boggy Gate Rd, Clarkefield, Vic 3430 — 493, 558, 596
 Harry R T & J A, 'Morwen Park', Tennyson, Vic 3572 — 498, 518, 546, 563, 579, 606, 630
 Hunter G N, P.O. Box 109, Rochester, Vic 3561 — 477
 Kelso Partnership, 'Kelso Park' R.M.B. 2330, Tatura, Vic 3616 — 483, 485, 520, 530, 545, 564, 587, 631, 643
 Kilburn R & K L, 'Pleasant Valley' Fishers Rd, Drouin West, Vic 3818 — 595
 Killmister J J, R.M.B. 2018, Picola, Vic 3639 — 494, 575, 594, 600, 632, 644
 Sons B J Last &, 'Glen Alvie Park' Riddell Rd, Sunbury, Vic 3429 — 480, 543, 581, 617, 623
 Last S, 'Glen Alvie Park' Riddell Rd, Sunbury, Vic 3429 — 598

- Macartney T W, 'Ellimo' R.M.B. 15 Walbundrie, via Albury, NSW 2642 — 482, 576, 585, 633
 McKenna J M & Co, 'Hartwoud' Barnes Rd, Finley, NSW 2713 — 504, 512, 523- 524, 548, 553, 565- 566, 593, 634, 645
 Meehan J M & P M, Osbornes Flat, via Wodonga, Vic 3691 — 491, 531, 537, 567, 591, 599, 635, 646
 Morgan G E, 'Myall Grove', Condamine, Qld 4416 — 528, 533, 542, 550, 568
 Norris D A & W W, Lake Alexandria Station P.M.B. 2, Taillem Bend, SA 5259 — 577
 Peterson K S, Jumbana R.M.B. 8003, Sth Wangaratta, Vic 3677 — 496
 Steer F H, Marondah Hwy, Taggerty, Vic 3779 — 521, 527, 551, 592, 609, 647
 Thomas J W, Murnong, Inverleigh, Vic 3321 — 506, 508, 624- 625
 Tippet A P & K P, 'Glengyron' Dean, via Creswick, Vic 3363 — 481, 484, 497, 507, 569, 589, 636, 648
 Williams A J, 'Kongwak Park', Finley, NSW 2713 — 476, 486, 510, 513, 515, 570, 580, 590, 616, 620, 637, 649
 Williamson G R & J A, 'Caskieben', Carisbrook, Vic 3464 — 474, 489, 514, 532, 547, 571, 650
 Williamson L N, 'Gairnshiel' R.M.B. 222, Carisbrook, Vic 3464 — 499, 505, 522, 552, 613, 619, 638
 Windermere Pastoral Co, 'Windermere', Glenmorgan, Qld 4423 — 525, 534, 536, 556- 557, 559, 572- 573, 601, 608, 621, 626, 639- 640, 651- 652

HEREFORD

- Allen P K & C J, 'Bidgeebong', Tumblong, NSW 2729 — 656- 657, 672, 674, 697, 718, 727, 745, 749, 755, 777- 778, 804, 812, 819, 821, 828, 831, 840- 842
 Anderson Pastoral Co Trust, 'Inverary' M.S. 499, Toowomba Mail Centre, Ld 4352 — 726, 807, 817, 843
 Bona Vista Herefords, R.M.B. 1450, Camperdown, Vic 3260 — 669- 670, 709, 733, 756, 799, 829, 832, 844
 Brewer A R & J A, R.M.B. 2048, Wodonga West, Vic 3690 — 677, 713, 719, 782, 793, 798, 813- 814
 Broadbent A R & A M, R.M.B. 4150 Rosedale Rd, Heyfield, Vic 3858 — 802
 Carter R J & P E, Noorilim Park, Arcadia, Vic 3613 — 667, 783, 795, 808
 Chirgwin Mr & Mrs M, P.O. Box 129, Drysdale, Vic 3222 — 786, 796, 801
 Cooper J K, C/- A R Brewer R.M.B. 2048, Wodonga West, Vic 3690 — 706
 Devon Court & B & J Hayward, M.S. 765, Allora, Qld 4362 — 750
 Devon Court Stud, 'Devon Court', Drillham, Qld 4424 — 715, 730, 736- 737, 757
 Foley L J & Sons, P.O. Box 500, Kyabram, Vic 3620 — 692, 695, 712, 728, 742, 751, 758, 791, 845
 Gough J W & M J, 'Coora', Hotspur, Vic 3303 — 673, 688, 710
 Grogalong Hereford Stud, 'Dunraven', Woomargama, NSW 2644 — 699
 Hann C V & Sons, Courallie Park, Bellata, NSW 2397 — 731
 Hayward B E & J M, M.S. 765, Allora, Qld 4362 — 680, 690, 775
 Hoffmann G & E, Bessie Creek Rd, Nar Nar Goon North, Vic 3812 — 806
 Hughes M E, V E & C J, 'Mi-Von' M.S. 423, Chinchilla, Qld 4413 — 724, 738, 759
 Hughmore Securities P/L, 'Charnock' R.M.B. 3410, Rochford, Vic 3442 — 694, 704, 707, 720- 721, 760
 Ireland M J, Cazaly's Rd, Warragul, Vic 3820 — 723, 800
 Jones A C & D A, Beggan Hill Hereford Stud, Harden, NSW 2587 — 701, 732, 761, 780
 Laurie J N & M, 'Stobo' Rawdon Vale, via Gloucester, NSW 2422 — 659
 Laurie J N & Sons P/L, 'Stobo' Rawdon Vale, via Gloucester, NSW 2422 — 662, 668
 Lee K J & Mrs J L, 'Brigalow Park', Yelarbon, Qld 4388 — 693, 717, 725, 762
 Lumb G R, P.O. Box 78, Bundanoon, NSW 2578 — 654, 678, 705
 Matthies J G & S E, 'Looragoo' Pattersons Rd, Clyde, Vic 3978 — 792, 794
 McKoy & Son Pastoral Co., 'Ohio', Holbrook, NSW 2644 — 689, 691, 711, 763, 787, 810, 825, 833
 Merindoc H'Ford Stud Partnership, 'Merindoc', Tooborac, Vic 3522 — 666, 679, 700, 708, 716, 764, 826, 834
 Miriklis J D & H, McGregors Rd, Pakenham, Vic 3810 — 684, 696, 772

EXHIBITORS

Panorama H'Dings & B & J Hayward, M.S. 765, Allora, Qld 4362 — 747
 Randell J M & Co., 'Mooneejette' Black Range Rd, Romsey, Vic 3434 — 743
 Ravenshead P/L, 'Dunraven', Woomargama, NSW 2644 — 658, 698, 702, 765, 771, 805, 835, 846
 Red Hill Hereford Stud, Round Mountain, Braidwood, NSW 2622 — 655, 665, 735, 766, 770, 776, 824, 836, 847
 Rosenhain S B & D X, 'Dingley Dell', Cloverlea, Vic 3822 — 773
 St Gabriels Hereford Stud, 'St Gabriels' Leigh Park, Inverleigh, Vic 3321 — 660- 661, 663, 686, 739- 740, 748, 753, 767, 779, 837, 848
 Stewart J & L, 'Nauroy' Westby, via Wagga Wagga, NSW 2650 — 741
 Sykes R J & H R, 'Mawarra' Gelantipy, via Buchan, Vic 3885 — 681- 682, 774, 816, 849
 Widgiawa Hereford Stud, P.O.Box 125, Double Bay, NSW 2028 — 664, 675- 676, 685, 687, 734, 768, 781, 784, 788, 790, 811, 815, 820, 823, 827, 838, 850
 Widgiawa, Mackenzie & Onslow, C/- P.O. Box 125, Double Bay, NSW 2028 — 752
 Wood P G, P.B. 3, Casterton, Vic 3311 — 789

POLL HEREFORD

Adams C & J & Son & C & R Rapsey, C/- the Anchorage, Mansfield, Vic 3722 — 1017- 1018
 Adams C M & J A & Son, 'The Anchorage', Mansfield, Vic 3722 — 955, 994, 1019, 1085
 Anderson Past. Co. & Davada Park, 'Inverary' M.S. 499, Toowoomba M/Centre, Qld 4352 — 1053
 Anderson Past. Co. & Shortis Co., 'Inverary' M.S. 499, Toowoomba M/Centre, Qld 4352 — 930
 Anderson Past. Co. & Talana Co., 'Inverary' M.S. 499, Toowoomba M/Centre, Qld 4352 — 893
 Anderson Past. Company Trust, 'Inverary' M.S. 499, Toowoomba M/Centre, Qld 4352 — 854, 920, 932, 958, 981, 1006, 1014, 1024, 1036, 1069, 1086- 1087
 Anderson, Jacana & Horton Vale, 'Inverary' M.S. 499, Toowoomba M/Centre, Qld 4352 — 944
 Bell & Lay P/L, Riversdale Rd, Yarra Junction, Vic 3797 — 982
 Bjorksten R & M E, Cathcart Rd, Longwarry, Vic 3816 — 991
 Boyall D B & Y, 'Pleasant Banks', Yarck, Vic 3719 — 888, 892, 895, 931, 939, 1057
 Bradley K C, I J & P, 'Delaware' Kildean Rd, Winchelsea, Vic 3241 — 866, 882, 891, 959, 1015, 1021- 1022, 1070, 1088
 Bredhauer Partnership, 'Lambert', Charleville, Qld 4470 — 922, 925, 960
 Callaghan J J, P.O. Box 87, Kilmore, Vic 3601 — 875, 940, 945, 961, 1000, 1033, 1052, 1071
 Craigston Stud, C/- 38 Berkeley St, Hawthorn, Vic 3122 — 859
 Dauber Miss P A, 'Watts Point' Donovans Rd, Healesville, Vic 3777 — 881
 Dundoos P/L, G.P.O. Box 807, Canberra, ACT 2601 — 870, 998- 999, 1042, 1054
 Dunhelen Poll Herefords, 'Targoot', Broadford, Vic 3658 — 914, 1009, 1027, 1040
 Edson C R, Culburra, SA 5261 — 905, 915, 917, 962, 992, 1012, 1031, 1034, 1072, 1089- 1090
 Fincham P/L R G, 'Burando' R.M.B. 3758, Foster, Vic 3960 — 1010
 Gibson A & D, Woolloomanata Stn. Anakie R.M.D., Mail Centre Geelong, Vic 3221 — 873, 887, 1005
 Giuffre P/L A & C, R.M.B. 1250 Shelford-Meredith Rd, Meredith, Vic 3333 — 899, 996
 Green R & B, R.M.B. 6566, Wodonga, Vic 3691 — 1028
 Hanson J, D & R, 'The Braes', Macarthur, Vic 3286 — 894, 900, 913, 927, 963, 983, 1003, 1008, 1064, 1073, 1091
 Hawkins S K & C, 'Rippling Water', Tumbarumba, NSW 2653 — 852, 883, 896, 907, 926, 928, 937, 941, 948, 964, 993, 1011, 1074
 Henderson B J, 'Tintagel' Ballanlea Rd, Ceres, Vic 3221 — 909, 912, 965, 1016, 1020, 1025- 1026, 1047- 1048, 1075
 Hicks K & A, P.O. Box 103, Woori Yallock, Vic 3139 — 911, 923, 954, 966, 1037, 1046, 1059, 1076
 Kelsall K B, 'Broughton Brook' Oura Rd, Wagga Wagga, NSW 2650 — 867, 889, 947, 967, 1092
 Kelsall K B & Academy Stud, Oura Rd, Wagga Wagga, NSW 2650 — 952
 King L A, 5 Hyton Cres, Kew, Vic 3101 — 946, 1029
 Kukakunga Props., P.O. Box 79, Echunga, SA 5153 — 938, 1004

Langlands N, 'Kendall Park' Wantabadgery, via Wagga Wagga, NSW 2650 — 980
 Luke Lady, 38 Berkeley St, Hawthorn, Vic 3122 — 857- 858, 860, 868, 929, 968, 978, 985, 1077, 1093
 Notman K J, R & R B, 32 Chauncey St, Lancefield, Vic 3150 — 995, 1043
 O'Dea F J, 'Murrulla', Wingen, NSW 2337 — 853
 Oakdowns Poll Hereford Stud, P.O. Box 210, Bordertown, SA 5268 — 872, 877, 921, 956, 969, 984, 1045, 1049, 1056, 1078, 1094
 Parker/Sth Bukalong Past. L, H&R, 'Maybank', Holbrook, NSW 2644 — 951
 Penglis J W & Mrs B F, 'Pendale' Nioka St, Brookfield, Qld 4069 — 869, 950
 Pollard L C & E G, R.M.B. 5003, Wodonga, Vic 3690 — 919
 Porter M, 93 Marriage Rd, East Brighton, Vic 3187 — 933, 1038, 1060
 River View Stud, River Rd, Toolamba, Vic 3614 — 864- 865, 904, 970, 988, 1079, 1095
 Rowe R & J, R.M.B. 6566, Wodonga, Vic 3691 — 878, 897, 902, 971, 979, 1044, 1055, 1080, 1096
 Sleigh J H, 'Bayunga' P.O. Box 36, Nagambie, Vic 3608 — 861- 862, 880, 886, 972, 977, 1001- 1002, 1063, 1081, 1097
 Spencer J & Co & E & E Breton, P.O. Box 20, Dandaragan, WA 6507 — 953
 Spencer J & Co., P.O. Box 20, Dandaragan, WA 6507 — 910
 Steer B L & Sons, P.O. Box 220, Bordertown, SA 5268 — 890, 916, 936, 942, 973, 986, 989, 1007, 1030, 1032, 1039, 1050, 1061, 1065, 1082, 1098- 1099
 Sylvanvale Pty Ltd, R.M.B. 2048, Wodonga West, Vic 3690 — 1066
 Szepe M K & P K, 'Kinross Park', Kinglake West, Vic 3757 — 855- 856, 974, 1100
 Tara Pastoral Company, 'Tara' Thoona, via Benalla, Vic 3726 — 863, 876, 879, 901, 903, 975, 1013, 1083, 1101
 Thomson J A, Crawford, Condah, Vic 3303 — 898
 Vearing A B L & P, 'Hendon Park' O'Herns Rd, Epping, Vic 3076 — 906, 990
 Vearing F A, P.O. Box 339, Woodend, Vic 3442 — 871, 1067
 Vearing F A & Verlou Farms, P.O. Box 339, Woodend, Vic 3442 — 1058
 Young Mr & Mrs W V, Box 109, Rochester, Vic 3561 — 884, 934, 987

ANGUS

6+ Angus, Box 79, Echunga, SA 5153 — 1210, 1220
 Anderson & Smith, 'Kingfield' R.S.D., Warrnambool, Vic 3280 — 1106, 1129, 1131, 1143, 1145, 1151, 1160, 1172, 1185, 1209, 1230, 1245, 1251, 1256, 1263, 1272- 1273
 Budden P, 'Wilgamanian' Angus Stud, Manilla, NSW 2346 — 1252
 Croxford Misses K & C, 34 Bolinda Rd, Nth Balwyn, Vic 3104 — 1152, 1159, 1173, 1253
 Deppeler Ms C N, R.M.B. 1736, Via Cobden, Vic 3266 — 1103, 1107, 1114, 1119, 1174, 1213, 1217
 Endrey Dr A, Eastways Rd, Fish Creek, Vic 3959 — 1218
 Kelly P M & G, 'Corrijon' R.S.D. 109, Hamilton, Vic 3300 — 1140
 Kelly W J & W J, Box 229, Swan Hill, Vic 3585 — 1202, 1204, 1222, 1242, 1260- 1261
 Kerr Mrs L, 24 the Ridge, Canterbury, Vic 3126 — 1139, 1149, 1153, 1161, 1168, 1175, 1186, 1201, 1234- 1236, 1241, 1249- 1250, 1254, 1259, 1264, 1274
 Lumb E R & M G, 'Argyll', Bannockburn, Vic 3331 — 1109, 1142, 1226, 1233
 McCormack M & Sons, P.O. Box 135, Mansfield, Vic 3722 — 1110, 1115, 1134, 1195, 1214, 1275
 Merrigrange P/L, Tennyson, Vic 3572 — 1111- 1113, 1120, 1137, 1148, 1162, 1176, 1187, 1194, 1206- 1207, 1215, 1238, 1265, 1276- 1277
 Mounsey Mrs H E & R K, Bald Hill Rd, Pakenham, Vic 3810 — 1126, 1130, 1144, 1177, 1188, 1203, 1211, 1221, 1227, 1248, 1266, 1278
 Mulley G A & E J, 'Clover Hills' Bolgers Rd, Newham, Vic 3442 — 1116
 Murphy G G & J A, 'Milton' P.O. Box 18, Yerong Creek, NSW 2642 — 1138, 1141, 1170, 1178, 1225, 1246
 Pearson D R, Parkinsons Rd, Darnum, Vic 3822 — 1108, 1124, 1179, 1196, 1199, 1216
 Fleming R & F & K Dedic, R.M.B. 4208, Tallangatta, Vic 3700 — 1123

EXHIBITORS

Richards Partnership J C, 'Glen Arm' Kerrie Rd, Romsey, Vic 3434 —1132, 1136, 1167, 1180, 1189, 1212, 1224, 1228, 1239, 1267, 1279
 Sunderman D, R.M.B. 2125 Dawson Rd, Heyfield, Vic 3858 —1104-1105, 1125, 1127, 1158, 1181, 1190, 1197-1198, 1200, 1244, 1268, 1280
 Sutherland Fiona H, Mingay Homestead, Coolac, NSW 2727 —1121, 1205
 Sutherland & Sutherland, Thologolong R.M.B. 4026, Wodonga, Vic 3690 —1117-1118, 1166, 1182, 1191, 1255, 1269, 1281-1282
 Te Mania Angus, R.M.B. 9340, Colac, Vic 3249 —1169
 Tulagi Nominees P/L, 'Tulagi', Blighty, NSW 2713 —1135, 1147, 1154-1156, 1183, 1192, 1223, 1231-1232, 1270, 1283
 Williams Victoree Farms, P.O. Box 132, Benalla, Vic 3672 —1164, 1240, 1243, 1257

SANTA GERTRUDIS

Bassingthwaighte D & A D, Yarrawonga, Wallumbilla, Qld 4428 —1291, 1294, 1300-1301, 1304-1306, 1309, 1316-1319, 1321-1322, 1327-1328, 1336-1337, 1339, 1342-1344, 1350, 1352-1353, 1355, 1358, 1360-1361, 1366-1367
 Henderson B J, 'Tintagel' Ballancelea Rd, Ceres, Vic 3221 —1292, 1308, 1312, 1323, 1330-1331, 1333, 1349, 1362
 Kellock Partnership, 'Yabba Lodge' P.O. Box 19, Dookie, Vic 3646 —1286-1288, 1295, 1324, 1334, 1348, 1363, 1368
 King Ranch Australia P/L, G.P.O. Box 697, Brisbane, Qld 4001 —1296-1298, 1303, 1310-1311, 1313-1314, 1325, 1338, 1341, 1346, 1354, 1356, 1364, 1369
 Vise R B, 'Kuloomba Stud' P.O. Box 133, Rochester, Vic 3561 —1289, 1345
 Watson H H, 'Echuca Park', Echuca, Vic 3564 —1285, 1329

MURRAY GREY

Bateman E G & B C, Gilmandyke Park Stud, Rockley, NSW 2795 —1411, 1413, 1420, 1431, 1441, 1523, 1529, 1540, 1553-1554
 Bergin B J, 8 Church St, Nathalia, Vic 3638 —1516
 Berragoon Partnership, 'Mandaring', Holbrook, NSW 2644 —1480, 1490, 1503, 1512
 Carter R J & N J & Sons, 20 Ardmillan Rd, Moonee Ponds, Vic 3039 —1500, 1530
 Collis Mrs B J, 'Quindalup', Bowning, NSW 2582 —1456, 1505
 Cunnington G L & M L, R.M.S. 422, Rochester, Vic 3561 —1381, 1453, 1470, 1541, 1555
 Curtis Sir E Leo, Boneo Rd, Flinders, Vic 3929 —1414-1415, 1465, 1473, 1504, 1517, 1533, 1535
 Dench M G & D M, P O Box 131, Gilgandra, NSW 2827 —1520
 Dowsett K J, R.M.B. 3016, Wodonga, Vic 3690 —1474, 1496, 1532
 Fawns J S & Sons, Morvah Park, Deniliquin, NSW 2710 —1382, 1498
 Fiebiger K R & J L, P.O. Box 240, Penola, SA 5277 —1408
 Frith R J, 15 Woolcott Ave, Wahroonga, NSW 2076 —1487
 Gregurke R W, Ungarra, SA 5610 —1403-1404, 1442
 Haley G, P.O. Box 239, Sunbury, Vic 3429 —1534
 Holtkamp J F & B J, R.M.B. 587, Murtoa, Vic 3390 —1371, 1399
 Hunters Mr & Mrs S Kimpton & Mrs, 'Bungle Boori' R.M.B. 4365, Seymour, Vic 3660 —1392, 1398, 1409-1410, 1421, 1443, 1451, 1475, 1491, 1494, 1497, 1511, 1542, 1556
 Knight G E & J M, 'Spring Plains' R.M.B. 330, Mia Mia, Vic 3444 —1384, 1433, 1450, 1467, 1482
 Lewis K A, 'Kaba Park', Eddington, Vic 3472 —1386, 1466, 1527
 Lillie Mr & Mrs J I, Glen Cromie Rd, Drouin, Vic 3818 —1375, 1387, 1459, 1468, 1518
 Maynes B J, 20 Jacobena Pl, Templestowe, Vic 3106 —1379
 McBride P, F & J, Gembrook Rd, Launching Place, Vic 3139 —1426, 1479, 1513
 McFarland Mrs B M, R.M.B. 3016, Wodonga, Vic 3690 —1372, 1378, 1429, 1444, 1461, 1514, 1543, 1557
 McLachlan H K & E G, R.M.B. 2305 Hamiltons Rd, Lardner, Vic 3820 —1376, 1380, 1407, 1445, 1460, 1472, 1522, 1544, 1558
 McLachlan & G, L, N & L Wesley, R.M.B. 2305 Hamiltons Rd, Lardner, Vic 3820 —1417
 Mellino G & G, Tallygaroopna, Vic 3634 —1394
 Michaelong Pastoral Co., 'Mingay Homestead', Coolac, NSW 2727 —1389, 1438, 1559
 Millard R F, 190 Elder St, Greensborough, Vic 3088 —1391, 1393, 1489
 Murdoch N M & L & Son, 'Bass Valley' Murray Grey Stud, Kernot, Vic 3979 —1427, 1454-1455, 1545, 1560

Pandora Murray Grey Stud, 'Padua', Woodstock, NSW 2793 —1449, 1485, 1526
 Schmul J & M, 'Heatherton Park' Pillars Rd, Keysborough, Vic 3175 —1385, 1396, 1405, 1446, 1446, 1486, 1524, 1561
 Sinkinson K & M D, Mount Torrens, SA 5244 —1402, 1462, 1478, 1546
 Sutherland & Sutherland, Thologolong R.M.B. 4026, Wodonga, Vic 3690 —1423, 1481, 1506, 1562
 Trotter G B & F M, Archer Rd, Kialla, Vic 3631 —1377, 1437, 1457, 1463, 1483, 1547
 Tuerong Park P/L, 'Tuerong Park' Moorooduc Rd, Mornington, Vic 3931 —1428, 1439, 1476-1477, 1509, 1528, 1537, 1548
 Warrook Pty Ltd, South Gippsland Hwy, Monomeith, Vic 3983 —1373, 1388, 1422, 1436, 1452, 1458, 1499, 1510, 1538, 1549, 1563-1564
 Watermill Pastoral Co., Mornington-Flinders Rd, Red Hill, Vic 3937 —1401, 1412, 1435, 1469, 1484, 1488, 1501, 1515, 1525, 1536, 1550, 1565
 Wesley G L & N L, Mornington-Flinders Rd, Flinders, Vic 3929 —1374, 1395, 1397, 1419, 1424, 1430, 1447, 1464, 1492, 1495, 1507, 1551, 1566-1567
 Wilksch P C & M A, Vernon Park, Oakbank, SA 5243 —1406, 1521

CHAROLAIS

Bateman E G & B C, Gilmandyke Park Stud, Rockley, NSW 2795 —1616, 1642, 1661
 Bell Dr A D, C/- M Woodstock, Post Office, Milawa, Vic 3678 —1588, 1606, 1608, 1633, 1635, 1671, 1673
 Chisholm J L, 13th Fl., 60 Market St, Melbourne, Vic 3000 —1631, 1655
 Chisholm Mrs D L, 13th Fl., 60 Market St, Melbourne, Vic 3000 —1587, 1629-1630, 1674, 1685
 Eagle Glen Past Co, Flowerdale Farm, Extons Rd, Kinglake Central, Vic 3757 —1571, 1594, 1649, 1657, 1668, 1675
 Findlay Mrs D, 'Goonal', Glenburn, Vic 3710 —1578, 1581, 1589, 1597, 1609
 Glenfields Pastoral Co, R.M.B. 6481 Break O Day Rd, Glenburn, Vic 3717 —1572, 1575, 1591, 1598, 1617, 1626, 1639, 1643, 1650, 1654, 1670, 1676, 1686
 Griffin T J & M K, R.M.B. 610, Bordertown, SA 5268 —1583-1584, 1603, 1610, 1621-1622, 1653, 1663, 1677, 1687
 Hayes W T, 'Medburn' R.M.B. 260, Tooborac, Vic 3522 —1582, 1625, 1666, 1678
 Kelso Partnership, 'Kelso Park' R.M.B. 2330, Tatura, Vic 3616 —1573, 1580
 Martin Stud Breeders, 228 Williams Rd, Toorak, Vic 3142 —1595, 1658, 1669
 McLachlan Group, 'Wahgunyah', Wildes Meadow, NSW 2577 —1569, 1605, 1611, 1624, 1640, 1648, 1656, 1665, 1679
 McRae A J & I E, 'Lucerne Vale Stud' Mangoplah, via Wagga Wagga, NSW 2652 —1592, 1604, 1612, 1618, 1620, 1632, 1644-1645, 1647, 1659, 1664, 1680-1681, 1688-1689
 Sargeant Dr M L, 4 Wattle Valley Rd, Canterbury, Vic 3126 —1623
 Seeley H A, 'Woodlands' Flowerdale Via, Yea, Vic 3717 —1577, 1585, 1601, 1613, 1615, 1627, 1634, 1636-1637, 1641, 1652, 1662, 1667, 1682-1683, 1690
 World Wide Charolais, C/- S Cluning, Wildes Meadow, NSW 2577 —1600
 Yencken Charolais Breeders P/Lj, C/- B Alford, Arthurs Creek, Vic 3099 —1570, 1576

SIMMENTAL

Ahern Dr A P & G & M Collins, 'Merrigrange', Tennyson, Vic 3572 —1820
 Anderson R G, Lot 4 Boundary Rd, Wollert, Vic 3750 —1770
 Bertalli - Penbro Park N, R.M.B. 6262, Glenburn, Vic 3717 —1734, 1800, 1803, 1821, 1838
 Borgert A J, 'Beerwah Park' Bellarine Hwy, Marcus Hill, Vic 3222 —1717, 1771, 1777, 1850, 1864
 Cockerell G S & L, 'Gelora Park' P.O. Box 1019, Shepparton, Vic 3630 —1695, 1704
 Cook R M, 18 Robinson Rd, Hawthorn, Vic 3122 —1702, 1724, 1752, 1758, 1775, 1792, 1817, 1851, 1865
 Copping G S & Sons, 'Red Bank' P.O. Box 19, Lucindale, SA 5272 —1697, 1730, 1759, 1772-1773, 1826, 1852, 1866
 Delamere Pastoral Co., 402 Magill Rd, Kensington Park, SA 5068 —1769, 1787
 Dench M G & D M, P O Box 131, Gilgandra, NSW 2827 —1709, 1747, 1753, 1760, 1790, 1833, 1853

EXHIBITORS

Glamis Proprietors, 'Rockleigh' P O Box 23, Clarendon, SA 5157 —1738, 1806, 1847
 Golden Grove Pastoral Co., 'Golden Grove', Glenmorgan, Qld 4423 —1721, 1726, 1732, 1745, 1761, 1828, 1854, 1867
 Good Lloyd J, 'Boorambi' Box 323, Finley, NSW 2713 —1782-1784, 1809, 1835, 1846
 Goodman D C, 5 Johnston St, Alexandra, Vic 3714 —1795
 Healey R J & L G, 'Erindale' Jerilderie Rd, Finley, NSW 2713 —1711
 Higgins G W, 'Lisman Park' Mintern Rd, Tynong North, Vic 3813 —1796, 1812
 Kensileyre Pastoral Co., P M B 3, Singleton, NSW 2330 —1692, 1696, 1755, 1841, 1848, 1855
 Lemah Park, W J Davey, Millers Rd, Newham, Vic 3442 —1718, 1723
 Lonsdale Farm, 18 Cheshunt St, Point Lonsdale, Vic 3225 —1698, 1705, 1712-1713, 1762
 Lukey K & Mrs L, P O Box 319, Cowes Phillip Island, Ic 3922 —1842
 Matalanka Simmental Stud, P.O. Box 118, Alexandra, Vic 3714 —1694, 1716, 1735-1737, 1763, 1780-1781, 1801, 1804, 1818, 1825, 1832, 1834, 1844, 1856, 1868
 Munga Park Pastoral Co., P.O. Box 62, Frances, SA 5262 —1699, 1742, 1748-1749, 1764, 1778, 1797, 1805, 1815, 1827, 1840, 1845, 1857, 1869-1870
 Nauschutz K E & D M, C/- Mrs H Rowe Wyellan Park, Moree, NSW 2400 —1750
 Schembri P & Mrs A, Maverick Stud, Midland Hwy, Bannockburn, Vic 3331 —1700, 1703, 1765, 1810, 1836
 Skinner M R, Winston Lodge, Jerrys Plains, NSW 2330 —1710
 Thompson Mr & Mrs B, 'Sanderac' R.M.B. 98, Bunnaloo, NSW 2739 —1823-1824, 1831
 Tull R G & F E, P.O. Box 79, Yea, Vic 3717 —1693, 1707-1708, 1722, 1727, 1786, 1788, 1858
 Tusmore Simmental Stud, 1st Harmer Hse, 5-11 Leigh St, Adelaide, SA 5000 —1729, 1746, 1776, 1791, 1794, 1799, 1808, 1811, 1814, 1837, 1843, 1859
 Williamson D L & L W, 'Karalta' R.M.B. 1245, Girgarre, Vic 3624 —1731
 Wilson W F, McGraths Rd, Glen Forbes, Vic 3990 —1719, 1744, 1766, 1789, 1798, 1822, 1860, 1871
 Young J W & Son, P.M.B. 24, Naracoorte, SA 5271 —1720, 1733, 1739, 1785, 1802, 1816, 1819, 1861, 1872
 Zorzer H & Son, P.O. Box 22, Murchison, Vic 3610 —1701, 1715, 1728, 1741, 1756, 1767, 1774, 1830, 1862, 1873

SOUTH DEVON

Belvedere South Devon Stud, 13 Gruyere Cres, East Ivanhoe, Vic 3079 —1876, 1912, 1914, 1922, 1931-1932, 1942, 1944, 1951
 Chandler A W & L M, 62 Station St, Fairfield, Vic 3078 —1881, 1903
 Cooper (Nottingham) Pty Ltd J R, C/- 'Tarrengower Court' R.S.D., Maldon, Vic 3463 —1875, 1882, 1899, 1905, 1921, 1936, 1940, 1945
 Drummond G J & R S, Myers Flat Rd, Marong, Vic 3515 —1913
 Furney G & I, Lot 10 Ainsworth Ave, Healesville, Vic 3777 —1916
 Harvey J H & S J, 'Torr Down' R.M.B. 4840, Tallygaroopna, Vic 3634 —1878, 1887-1889, 1894, 1897, 1901, 1906, 1917-1919, 1928, 1935, 1946, 1952
 Ladd G J & G R, 22 George St, Lorne, Vic 3232 —1941
 Lincoln South Devon Stud, P.O. Box 489, Victor Harbor, SA 5211 —1877, 1884, 1886, 1891-1892, 1907, 1924-1925, 1947, 1953
 May Mrs K & Daughters, R.M.B. 6665, Camperdown, Vic 3260 —1879, 1902, 1908, 1911, 1938-1939, 1948
 McKerrow I & S, McKillop Rd, Mt Evelyn, Vic 3796 —1929
 Ogilvie P D & M P & Son, R.S.D. 444, Casterton, Vic 3311 —1883, 1896, 1909, 1920, 1933, 1949
 Spiker S A, P.O. Box 180, Hamilton, Vic 3300 —1926
 Spiker S A & I & S McKerrow, C/- P.O. Box 180, Hamilton, Vic 3300 —1898

BRAHMAN

Humphreys P & H, R.M.B. 1835, Tallygaroopna, Vic 3634 —1955, 1957, 1959-1960, 1962-1963, 1965-1967, 1969

LIMOUSIN

Alpha Limousins, P.O. Box 79, Echunga, SA 5153 —1986-1987, 1989, 1999

Bauer H, Frankston-Flinders Rd, Shoreham, Vic 3916 —1979, 1982, 1985, 1988, 1997, 2007, 2009
 Fry J, 11 Cusack St, Wangaratta, Vic 3677 —1977, 1991-1992, 2010
 McIntyre G, RSD 224, Oxley Flats via Milawa, Wangaratta, Vic 3678 —1994-1995
 Merrindah Limousin, Kialla East, Vic 3630 —1975-1976, 1984, 2004, 2011
 Schoeffel M, 'Chelsworth Park', Echuca, Vic 3625 —1981, 2003
 Tuerong Park P/L, 'Tuerong Park' Moorooduc Rd, Mornington, Vic 3931 —1971-1972, 1978, 1990, 2012
 Varlamos G, P.O. Box 6, Rosedale, Vic 3847 —1973, 2006
 Webster L & G, P.O. Box 6, Rosedale, Vic 3847 —1993, 2001
 Wright G & L, 16 Bensen T, Surrey Hills, Vic 3127 —1996, 2002, 2005

DEVON & POLL DEVON

Connard Dr A B, 50 Edward St, Sandringham, Vic 3191 —2014, 2016, 2018

BELTED GALLOWAY

Carter R H & S M, Quamby Park, Tyrendarra, Vic 3285 —2021
 Cumbria Partners, R.M.B. 7275, Buangor, Vic 3375 —2025
 Fewings J D & J B, 85 South Tce, Adelaide, SA 5000 —2023
 Grimshaw N C & D E, 'Springfield', Tyrendarra, Vic 3285 —2020, 2022

CHIANINA

Greenhalgh E R & Mrs B A, 'Linallie', Limevale, Qld 4384 —2027, 2029

GALLOWAY

Cock H T, 'Amberley Park', Buchan, Vic 3885 —2035, 2037
 Cullen P A & E E, 154 Elizabeth St, Sydney, NSW 2000 —2031, 2039, 2045
 Cumbria Partners, R.M.B. 7275, Buangor, Vic 3375 —2041-2042
 Grimshaw N C & D E, 'Springfield', Tyrendarra, Vic 3285 —2032-2033, 2036, 2040, 2044

LUING

Adams R & B & P & P Jaffe, 'Reefton Park' McGretten Rd, Healesville, Vic 3777 —2047, 2049-2050, 2052-2054

AUST. SHORTHORN

Ferguson F G, Ferguson Rd, Tatura, Vic 3616 —2058
 Meningie Area School, Princess Hwy, Meningie, SA 5264 —2056
 Norris R A & B V, 'Faversham', Littlehampton, SA 5250 —2057

MAINE-ANJOU

Parton R J, 'Avena Park' Summerhill Rd, Wollert, Vic 3750 —2060-2061, 2063, 2066-2067
 Ronald Mrs H B, P.O. Box 119, Pakenham, Vic 3810 —2064

RED POLL

Baxter A D, 5 Kent Crt, Heidelberg, Vic 3084 —2073, 2082, 2108, 2121, 2129, 2151
 Baxter K G & M J, P.O. Box 129, Mooroopna, Vic 3629 —2072, 2074, 2083, 2086, 2112, 2114, 2128, 2145, 2152, 2157, 2160
 Draper R, 'Barton Hill', Arthurs Creek, Vic 3099 —2095, 2104, 2122, 2138, 2149, 2153, 2161, 2167
 Ketlang Nominees P/L, Kettles Rd, Lang Lang, Vic 3984 —2078, 2080, 2087, 2101-2102
 Lee J B & H J, 20 Braden Way, Marmion, WA 6020 —2132, 2139-2141
 Loch Shinn Stud, P.O. Box 36, Echuca, Vic 3625 —2079, 2096, 2115
 Maclean E & J E, 'Tumbuka' Perry Bridge, via Stratford, Vic 3862 —2107, 2118
 McCarthy Mrs E B & Sons, 'Benwerrin', Toolleen, Vic 3551 —2069, 2071, 2076-2077, 2084, 2088, 2091, 2094, 2097, 2100, 2103, 2105-2106, 2116, 2119, 2136-2137, 2144, 2146, 2154, 2158, 2162, 2168
 McCormack M & Sons, Box 135, Mansfield, Vic 3722 —2093, 2109, 2113, 2126, 2131, 2133, 2143, 2155, 2163, 2169
 Moralee N, P.O. Box 77, Stratford, Vic 3862 —2117, 2120, 2147-2148
 Paton A W J, 'Sunnybrae' P.O. Box 85, Gundagai, NSW 2722 —2070, 2111, 2124
 Spalding H M, 'Glendale' Glenelg Hw, Smythes Ck, via Ballarat, Vic 3351 —2090, 2125, 2164

EXHIBITORS

Stafford A W & V L, 'Vallan Park' R.M.B. 4150, Benalla, Vic 3673
—2099, 2135, 2165

DAIRY SHORTHORN

Bonnie View Pastoral Co. P/L, P.O. Box 4, Houston Rd, Drouin, Vic
3818 —2183, 2200, 2202, 2218, 2233, 2256, 2272

Clarke E & G & Sons, 'Samarra', Ladysmith, NSW 2652 —2195,
2225- 2226, 2229, 2232, 2267, 2273

Cumming I K & L M, R.M.B. 1105, Waaia, Vic 3637 —2171, 2187-
2188, 2253

Douglas M & I, Midland Hway, Harcourt, Vic 3453 —2205, 2219,
2223, 2240, 2264

Dunn T W & J A, Lagoon Rd, R.S.D., Trentham, Vic 3458 —2209,
2214, 2217, 2228, 2237, 2248- 2249, 2260, 2268

Egertond A & Mrs S A & Miss S D, P.O. Box 302, Woodend, Vic
3442 —2182, 2239, 2243- 2245, 2269, 2274, 2278

Fry N R & L M, R.M.B. 1380, Warrenbayne, Vic 3670 —2184,
2196, 2199, 2222, 2231, 2242, 2252, 2257, 2270, 2275, 2279

George R L, P.O. Box 162, Woodend, Vic 3442 —2190, 2192, 2236,
2246

Graham E J & K R, Box 13, Serpentine, Vic 3517 —2172, 2186,
2234, 2238, 2251

Iskov A & Son, Strathlea, via Creswick, Vic 3364 —2174, 2177,
2180, 2193, 2197, 2203, 2206, 2211, 2216, 2220, 2258, 2261,
2265, 2276

King G R & Mrs R M, 45 Centre Dandenong Rd, Dingley, Vic 3172
—2254

Wilson H C & K M, Box 111, Boort, Vic 3537 —2173, 2176, 2178,
2181, 2189, 2208, 2212- 2213, 2235, 2250, 2262, 2280

The Royal Agricultural Society of Victoria
expresses its appreciation to the following firms and persons
for their generous support of the Beef Carcase, Beef and
Dual Purpose Cattle Sections.

ALLFLEX TAG CO. PTY. LTD.
ANGUS SOCIETY OF AUSTRALIA
AUSTRALIAN BRAHMAN BREEDERS'
ASSOCIATION
AUSTRALIAN HEREFORD SOCIETY LTD.
AUSTRALIAN LIMOUSIN BREEDERS' SOCIETY
AUSTRALIAN MEAT AND LIVESTOCK
CORPORATION
AUSTRALIAN POLL HEREFORD SOCIETY
AUSTRALIAN RED POLL SOCIETY
AUSTRALIAN SIMMENTAL BREEDERS'
ASSOCIATION LTD.
AUSTRALIAN RED POLL CATTLE BREEDERS'
ASSOCIATION
AUSTRALIAN SOUTH DEVON BREEDERS'
ASSOCIATION
MR. & MRS. E. BAILLIEU
BEEF SHORTHORN SOCIETY OF AUSTRALIA
BELVEDERE SOUTH DEVONS
BILKURRA SANTA GERTRUDIS STUD
BLANDS OF GOROKE
BONNIE VIEW PASTORAL CO.
THOMAS BORTHWICK & SONS (A/ASIA) LTD.
J. J. CALLAGHAN
J. D. CAMPBELL
CHAROLAIS SOCIETY OF AUSTRALIA
CHIANINA SOCIETY OF AUSTRALIA
SIR RUPERT CLARKE
FRANK COOPERSMITH
DAIRY SHORTHORN ASSOCIATION OF
AUSTRALIA
DALGETY FARMERS LIMITED
D. L. & N. E. DAVIES
DEVON BREEDERS' SOCIETY OF AUSTRALIA
DOMINION PRESS — HEDGES & BELL
THE FEDERATION INSURANCE LTD.
ELDERS DSM ESTATES
ELDERS IXL
A. H. & G. J. FREE
MR. & MRS. N. FRY
GILBERTSON GREENHAM PTY. LTD.

GLAMIS PROPRIETORS
GOONAL CHAROLAIS
HARTWOULD SHORTHORN STUD
W. K. HICKS
INTERNATIONAL BRANGUS BREEDERS'
ASSOCIATION (AUST.)
KARENZA GRAZING CO.
J. W. KELLY
KING RANCH
L.I.P.C.
LADY LUKE
I. R. McDONALD.
SIR WILLIAM McDONALD
D. S. MacGREGOR, M.B.E.
MAY & BAKER (M. & B.) PTY. LTD.
MEAT & ALLIED TRADES FEDERATION OF
AUSTRALIA (VICTORIAN DIVISION)
G. H. & M. C. MITCHELL
MURRAY GREY BEEF CATTLE SOCIETY
OVERSEAS CONTAINERS AUSTRALIA PTY. LTD.
K. S. PETERSON
W. PRIDHAM (AUST.)
SHORTHORN SOCIETY OF AUSTRALIA
MRS. R. L. ROFE
RUMEVITE PTY. LTD.
SAFEWAY
SANTA GERTRUDIS BREEDERS' (AUSTRALIA)
ASSOCIATION
SANTA GERTRUDIS SOUTHERN BREEDERS'
ADVISORY GROUP
D. V. SPENCER
J. H. SLEIGH
STOCK AND LAND
ESTATE OF RULLELL N. STOKES
VICTORIAN POLL HEREFORD ASSOCIATION
VICTORIAN POLL HERS
WILLOW PARK FARMS
WILSON FAMILY
J. R. WINTERBOTTOM
J. S. & B. A. WOMERLSEY
YULLUNDY PASTORAL CO.

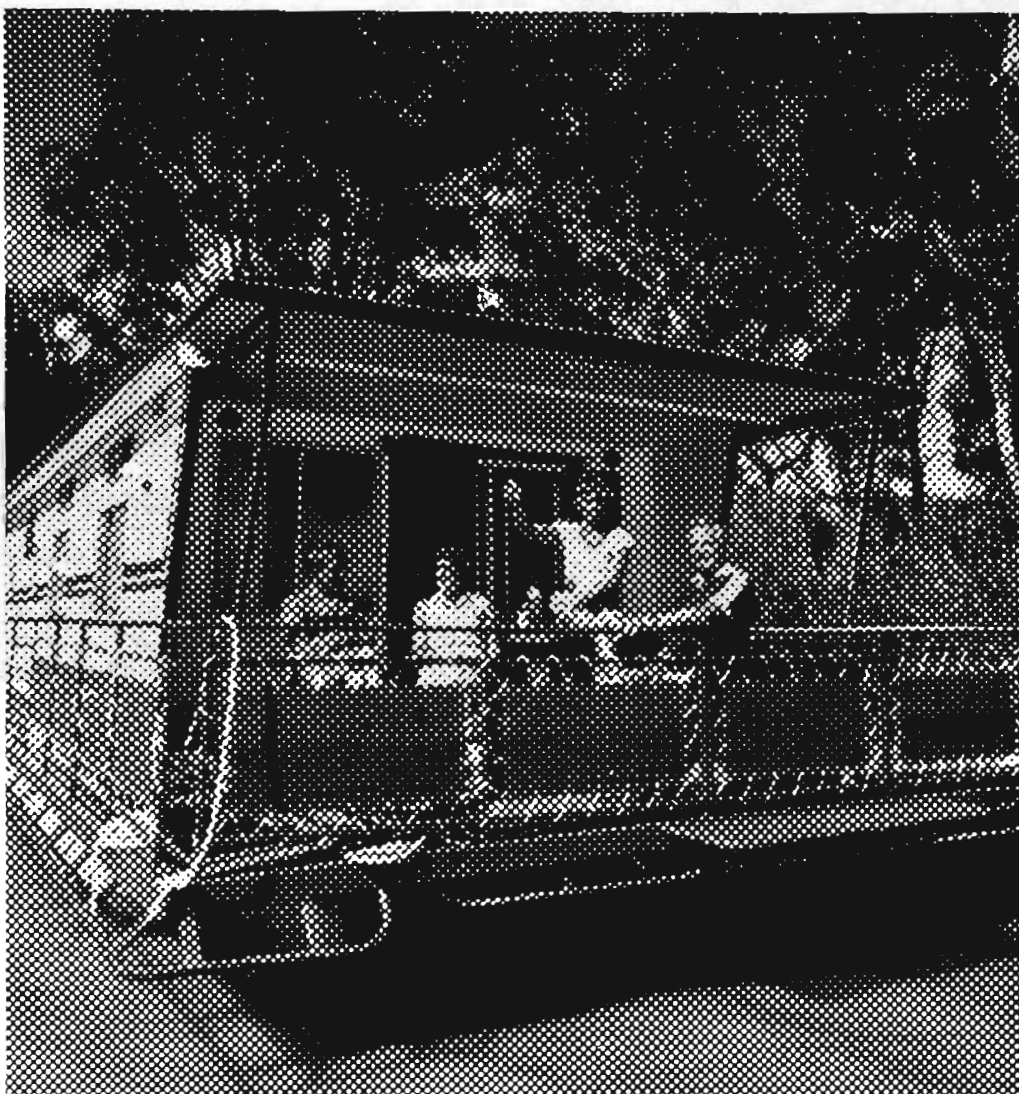

**“We got a loan to make a dream
come true...”**

Max and Lorelie Burr, Renmark, S.A.

Your home is an asset you can use to finance anything you've ever dreamed of, from a houseboat to the overseas trip of a lifetime.

And our Home Equity loans couldn't be simpler. So if you've got a dream, get together with National Australia Bank. Your bank.

TOGETHER

National Australia  Bank

National Australia Bank Limited.

390P5189/A

Section 60 — Beef Cattle Handler's Competition

THE SHELL BEEF CATTLE HANDLER'S AWARDS

Shell Handler's Medallions will be presented to the Handler's who best prepare an animal for the Show Ring, attention being given to the manner in which it is brought before the judges. These awards are in recognition of the support given by the SHELL GROUP OF COMPANIES in sponsoring the Pre-Show Journalists' Tour.

Mr. J. W. KELLY, Eulo Caramut, Vic. has donated \$35 to the prize money in this Competition.

Junior Prizes: First; Shell Medallion, Society's inscribed Pewter Tankard, an Engraved Cattle Cane presented by the Herdsmen's Association and \$60; Second; Society's inscribed Pewter Tankard and \$20. Third: Society's inscribed Pewter Tankard and \$10. (S120)

Senior Prizes: First, \$100; Second, \$50; Third, \$25 with tankards. The winner receives a Shell Medallion and an Engraved Cattle Cane presented by the Herdsmen's Association.

The prize money will be paid to the Grooms concerned.

SHELL AWARDS CONDITIONS OF ENTRY AND JUDGING

1. The competitor (either male or female) must be a recognised handler prior to the Show and must have prepared the stock entered for exhibition by his or her employer.
2. Each competitor will be required to complete final preparation and parade before the judges one animal which must be selected from the Show Team of the exhibitor by whom the handler is employed.
3. Judging for the Senior award will take place on the Main Arena, at 9.00 a.m. on Wednesday 25th September, 1985.
4. Judging for the Junior award will take place on the Main Arena, at 9.30 a.m. on Wednesday 25th September, 1985.
5. A white coat must be worn by the handler when parading his or her animal.

Scale of points for judging will be as under:

Condition and preparation of animal	60
Handling of animal in ring	20
Dress and appearance of Handler	10
Gear (Halter, stock cane and suitability of same	10
Total	100

CLASS

19 Handler under 21 years of age on judging day.

20 Handler 21 years and over on judging day.

ENTRY FREE.

Entries close with Cattle Superintendent at 4.30 p.m. Monday, 23rd September, 1985. Entries must be made on the entry form available.

A Trophy will be presented by VICTORIAN POLL HERS. to the highest scoring Handler leading a Poll Hereford provided there are at least 4 Poll Hereford entries. (S121)

R.A.S.V. BEEF CATTLE JUDGING CHAMPIONSHIP

A Beef Cattle Judging Demonstration and Competition will take place on the Main arena, on Wednesday, 25th September, 1985, commencing at 10.30 a.m.

The Demonstration and Competition will be conducted on a Beef breed. In future years different breeds will be used.

Competitors will be asked to place six bulls in the order they fancy.

The three prominent breed Judges appointed will agree on what might be termed the correct order of placing the cattle and will question the final six competitors over the P.A. system as to the reasons for their placements when determining the ultimate winner of the Competition.

Entrants should bear in mind that the Judges will award points to competitors for correctness of dress (within reason) and footwear; the manner in which Stewards (where present) are handled, and general decisiveness and ring craft.

A spokesman for the Judges' Panel will give explanations to competitors as to why the cattle were placed in the order decided upon by the Judges and at the same time will demonstrate the use of ring-craft as an aid to making correct decisions and as a methodical means of permitting spectators to understand the Judges' reasoning.

This will be a post entry competition and there is no entry fee.

V.A.S.A. CATTLE JUDGING COMPETITION

BEEF: State final for Group nominees will be held on the Main arena at 10.30 a.m., on Wednesday 25th September, 1985. State winners will compete for the National award at 11.30 a.m., on Friday 27th September.

DAIRY: State final for Group nominees will be held on the Main arena on Wednesday, 25th September 1985 commencing at 10.30 a.m. Sponsored by UNITED DAIRY FARMERS OF VICTORIA sashes donated by DROUIN CO-OPERATIVE BUTTER FACTORY.

National final sponsored by GIPPSLAND & NORTHERN-WESTERN STAR BUTTER, will be held on Friday 27th September, on the Main arena at 10.30 a.m.

1. KERRY SUTHERLAND
2. JUSTIN HENRY
3. DAVID BREWER

1. KAREN CHIPPERFIELD
2. ROSEMARY DOWNIE
3. R. J. HARVEY

\$6000

CASH &
SASHES

INTERBREED COMPETITIONS



CHAMPION DAIRY COW — \$2000
DONATED BY GIPPSLAND & NORTHERN CO. LTD.

RESERVE CHAMPION DAIRY COW — \$600

DONATED BY GIPPSLAND & NORTHERN COMPANY LIMITED
AND THE CO-OPERATIVE INSURANCE COMPANY



CHAMPION DAIRY BULL — \$2,000
RESERVE CHAMPION DAIRY BULL — \$375
DONATED BY FEDERATION INSURANCE

TYPE & PRODUCTION COW — \$500
DONATED BY
UNITED DAIRYFARMERS OF VICTORIA

GROUP OF FIVE COWS — \$500
DONATED BY
AUSTRALIAN HARVESTORE PRODUCTS

GROUP OF THREE COWS — \$300
DONATED BY THE VICTORIAN DAIRY INDUSTRY AUTHORITY

CHAMPION DAIRY HEIFER — \$300
DONATED BY GIPPSLAND & NORTHERN COMPANY LIMITED

The Royal Agricultural Society of Victoria

expresses its appreciation to the following firms and persons
for their generous support of the Dairy Cattle & Interbreed Sections.

AMALGAMATED CO-OPERATIVE MARKETS
(AUST.) LTD.
ANZ BANK
AUSTRALIAN AYRSHIRE BREEDERS
ASSOCIATION
AUSTRALIAN HARVESTORE PRODUCTS
AUSTRALIAN JERSEY BREEDERS SOCIETY
AYRSHIRE CATTLE SOCIETY (V.B.)
J. W. BAILEY & SONS
BRITISH AIRWAYS
B.S.I. BREEDING SERVICES
A. W. & I. F. BUNN
G. BUNN
A.M. CHAMBERS
CLARK KING & CO.
CO-OPERATIVE INSURANCE
COMPANY OF AUST. LTD.
CROOKSLEA GUERNSEY STUD
CROMARTY FRIESIAN STUD
J. B. DAVISON
DENKAVIT (AUST.) PTY. LTD.
DEPARTMENT OF AGRICULTURE
DELUXE COACHLINES
DEVON PARK GUERNSEY STUD
ELDERS DSM-ESTATES
ELDERS-IXL A. I. DIVISION
FEDERATION INSURANCE
NOEL FRASER
FRIGRITE
GALAVIEW PASTORAL CO.
A. F. GARRATTY
GIPPSLAND & NORTHERN
GLADSTONE MILK PRODUCTS
GUERNSEY CATTLE SOCIETY OF AUST.
GUERNSEY CATTLE SOCIETY (V.B.)
F. J. HEWSON
HOECHST AUST. (PANACUR)

HOLSTEIN FRIESIAN ASSOCIATION OF
AUST. (V.B.)
ILLAWARRA CATTLE SOCIETY
(V. BRANCH)
JERSEY CLUBS ASSOCIATION OF VICTORIA
P. G. KALLADY
MAY & BAKER
MRS. M. E. McINTOSH & THE ESTATE OF THE
LATE MRS. M. S. L. WILTSHIRE
MILESTONE PRODUCTS
S. G. MUHLEBACH
MURRAY GOULBURN CO-OP CO.
B. R. MUSCHIALLI PTY. LTD.
NATIONAL AUSTRALIA BANK TRAVEL
N. M. NEWTON
NORTH EASTERN DAIRY COMPANY
NU-PULSE (N.Z.)
LATE CAPTAIN A. E. T. PAYNE
PEEL VALLEY A. I. CENTRE
PHILLIPS FARM PRODUCTS
QUALITY LIVESTOCK
J. M. ROBERTSON
ROCKFORD PARK GUERNSEY STUD
ROCKWOOD PARK
RUDDUCK & CO. PTY. LTD.
D. A. RYAN
E. R. SQUIBB & SONS PTY. LTD.
F. R. I. STEVENS
TEMPLE BRAND PTY. LTD.
UNITED DAIRYFARMERS OF VICTORIA
UNIGATE AUSTRALIA PTY. LTD.
VICTORIAN ARTIFICIAL BREEDERS
VICTORIAN DAIRY INDUSTRY AUTHORITY
WAIKIKI GUERNSEY STUD
WERNDEW GUERNSEY STUD
J. C. WEST
WESTELLA GUERNSEY STUD

INTERBREED COMPETITIONS

Judging will commence at 8.30 a.m. in the Jersey Ring on Tuesday, 24th September, 1985.

AUSTRALIAN-HARVESTORE PRODUCTS — GROUP OF FIVE COWS AND HEIFERS

HOLSTEIN-FRIESIAN
3322, 3346, 3286, 3237, 3297

PRIZE MONEY TO THE VALUE OF \$500 PRESENTED BY AUSTRALIAN HARVESTORE PRODUCTS. TO BE DIVIDED BETWEEN THE OWNERS OF THE FIRST PRIZE-WINNING TEAM ON THE BASIS OF \$100 TO EACH WINNING ANIMAL AND A TRI-COLOUR SOCIETY SASH.

Each of the Illawarra, Ayrshire, Dairy Shorthorn, Holstein-Friesian, Guernsey, Jersey and Red Poll Breeds will be required to nominate five females from the "In Milk" or "Dry" classes to compete for this award. One animal representing each age group of under 3 years, 3 years, 4 years, 5 years and 6 years and over.

CONDITIONS FOR JUDGING ALL INTERBREED CLASSES

Should any breed fail to provide the requisite animals, it cannot take part in the Competition.

All judges of the represented breeds will take part in the judging and will place the first five animals in order of their selection.

Each judge shall only allocate points to animals other than his own breed.

Judges shall be required to refrain from conferring on the exhibits before named or during judging.

Stewards appointed by the Society will assess the points on the basis of 8 points for first, 5 points for second, 3 points for third, 2 points for fourth, 1 point for fifth and the group or individual animal gaining the greatest number of points shall be the winner. In the event of a tie it shall be decided on a count back.

At the conclusion of judging, each Judge's placings will be announced.

VICTORIAN DAIRY INDUSTRY AUTHORITY — GROUP OF THREE COWS — 3 YEARS OLD OR OVER.

H/F
3327, 3346, 3325

PRIZE MONEY TO THE VALUE OF \$300 PRESENTED BY THE VICTORIAN DAIRY INDUSTRY AUTHORITY TO BE DIVIDED EQUALLY BETWEEN THE OWNERS OF THE FIRST PRIZE WINNING TEAM ON THE BASIS OF \$100 TO EACH WINNING ANIMAL AND A SOCIETY SASH WILL BE PROVIDED.

Judging will commence at 9.15 a.m.

Each of the Illawarra, Ayrshire, Dairy Shorthorn, Holstein-Friesian, Guernsey, Jersey and Red Poll breeds will be required to nominate three cows from the (in milk) Classes to compete for this award.

Should any breed fail to provide the requisite cows it cannot take part in the Competition.

G & N CHAMPION DAIRY HEIFER

PRIZE MONEY OF \$300 PRESENTED BY THE GIPPSLAND AND NORTHERN CO. LTD., 566 ST. KILDA RD., MELBOURNE AND THE SOCIETY'S SASH. *2535*

THE RESERVE CHAMPION DAIRY HEIFER WILL RECEIVE THE SOCIETY'S RESERVE CHAMPIONSHIP SASH. *3237*

Judging will commence at 10.00 a.m.

A competition to determine the Champion Dairy Heifer — 3 years old and under will be conducted from among the Illawarra, Ayrshire, Dairy Shorthorn, Holstein-Friesian, Guernsey, Jersey and Red Poll breeds.

Each Judge of the abovementioned breeds will be required to nominate two heifers from the three years old and under Classes to compete for this award.

In addition, each Judge will be required to nominate a third heifer purely as a reserve.

An animal may not be nominated for Champion Dairy Heifer and Champion Dairy Cow.

Competition is restricted to heifers exhibited in the "In Milk" Classes, and must be milked for the production of dairy produce. Any heifers rearing calves are ineligible to compete for this award.

Should any breed fail to provide the requisite heifers it cannot take part in the competition. This, then precludes the Judge of that breed from adjudicating to determine the award.

U.D.V. INTERBREED TYPE AND PRODUCTION COW

A special prize of \$500 donated by the United Dairyfarmers of Victoria plus a sash will be awarded to the winning cow from among the winners of the individual breed U.D.V. Special Type & Production Awards.

3346

The first prize will be awarded to the cow having the highest Australian Breeding Value figure taking into consideration the bonus points awarded for first or second prize winners, on Monday 23rd September, 1985.

In the event of a tie the cow with the highest Australian Breeding Value figure will be the winner.

Presentation will be at 10.30 a.m.

F.I.L. CHAMPION DAIRY BULL

(To be judged on type)

(DUAL PURPOSE BULLS ELIGIBLE)

PRIZE MONEY OF \$2,000 PRESENTED BY **FEDERATION INSURANCE, 342 FLINDERS STREET, MELBOURNE**, FOR THE CHAMPION DAIRY BULL. THE SUCCESSFUL EXHIBITOR WILL ALSO RECEIVE THE SOCIETY'S CHAMPIONSHIP SASH. **3432**

The Reserve Champion Dairy Bull will receive the Society's Reserve Championship Sash and \$375 prize-money donated by **FEDERATION INSURANCE LTD.** **3071**

Judging will commence at 10.45 a.m.

A competition to determine the Champion Dairy Bull will be conducted from amongst the Illawarra, Ayrshire, Dairy Shorthorn, Holstein-Friesian, Guernsey, Jersey and Red Poll breeds.

Each of the abovementioned Dairy and Dual Purpose Breeds shall be represented by their Champion Bull. In the event of Champion Bull not being able to compete on the day, the breed shall be represented by the Reserve Champion Bull.

G & N CHAMPION DAIRY COW

(To be judged on type.)

PRIZE MONEY OF \$2,000 PRESENTED BY THE **GIPPSLAND AND NORTHERN CO. LTD.**, FOR THE CHAMPION DAIRY COW OVER 3 YEARS FROM THE **ILLAWARRA, AYRSHIRE, DAIRY SHORTHORN, HOLSTEIN-FRIESIAN, GUERNSEY, JERSEY AND RED POLL BREEDS.** **3346**

THE SUCCESSFUL EXHIBITOR WILL ALSO RECEIVE THE SOCIETY'S CHAMPIONSHIP SASH.

THE RESERVE CHAMPION DAIRY COW WILL RECEIVE THE SOCIETY'S RESERVE CHAMPIONSHIP SASH AND \$600 PRIZEMONEY JOINTLY DONATED BY **GIPPSLAND AND NORTHERN CO. LTD. AND THE CO-OPERATIVE INSURANCE COMPANY OF AUSTRALIA.** **2616**

Judging will commence at 11.30 a.m.

Each Judge of the abovementioned breeds will be required to nominate two cows over three years old not necessarily the Champion or Reserve Champion, to compete for the trophy and prize.

In addition, each Judge will be required to nominate a third cow purely as a reserve.

An animal may not be nominated for Champion Dairy Cow and Champion Dairy Heifer.

Competition is restricted to cows exhibited in the "In Milk" Classes, and must be milked for the production of dairy produce. Any cows rearing calves are ineligible to compete for this award.

Dairy Breeds

Chief Steward: R. B. Gerrand, M.B.E.

Deputy Chief Steward: J. K. Buchanan, A.M.

Judging in Dairy Cattle Sections will be in catalogue order and commence at 9 a.m. on Monday, 23rd September, except in the Holstein-Friesian and the Jersey Sections which will commence at 8.30 a.m.

The breeding year for dairy cattle dates from 1st July in each year.

The Farmer Collection (Monthly) Method of testing will be recognized for the purposes of entry in the Production Classes, provided a certificate is obtained by the exhibitor from the Department of Agriculture verifying that the herd has been monitored 3 times during the year by his local centre and the stock concerned have been certified for identification.

Such certificates to be forwarded by exhibitors to the R.A.S. of V. at least 21 days prior to the opening day of the show.

THE NAME, DATE OF BIRTH, HERD BOOK NUMBER AND BREEDING PARTICULARS OF AN EXHIBIT IN THE DAIRY CATTLE SECTION OVER 2½ YEARS OLD MUST BE SUPPLIED AT THE TIME OF ENTRY. ANIMALS ENTERED IN CLASSES 2½ YEARS AND UNDER WILL BE ACCEPTED FOR ENTRY WITHOUT THE ANIMALS NAME AND PARTICULARS OF BREEDING PRIOR TO THE NORMAL CLOSING DATE FOR ENTRIES, BUT SUCH INFORMATION MUST BE SUPPLIED TO THE R.A.S. of V. NO LATER THAN AUGUST 23rd, 1985 OR THE ENTRY WILL BE CANCELLED.

THE ONUS IS ON THE EXHIBITOR TO SUBMIT PARTICULARS WITHOUT ANY REMINDER FROM THE R.A.S. of V.

(It should be noted that animals so entered may not have their breeding details printed in the catalogue due to the collation and printing deadline).

DATES OF BIRTH FOR CLASSES RESTRICTED BY AGE

Stated hereunder is an explanation regarding classes which restrict the eligibility of an exhibit by the fact of age.

The breeding year for dairy cattle dates from 1st July in each year.

6 years or over (before 30/6/80)

5 years (between 1/7/80 and 30/6/81)

4 years (between 1/7/81 and 30/6/82)

3 years (between 1/7/82 and 30/6/83)

2½ years (between 1/1/83 and 30/6/83)

2 years (between 1/7/83 and 30/6/84)

ACKNOWLEDGEMENTS

The Gippsland and Northern Co. Ltd., 566 St. Kilda Road, Melbourne, have generously donated the sum of \$2,600 as prize money in the Interbreed Competitions of the Dairy Cattle Section i.e. Champion Dairy Cow, Reserve Champion Dairy Cow and Champion Dairy Heifer in addition to prize money in a number of Breed classes.

Federation Insurance, 342 Flinders Street, Melbourne, have generously donated \$2,000 as prize money for the Champion Dairy Bull, \$375 for Reserve Champion Dairy Bull, \$250 to each individual Dairy Breed Champion Bull, and \$200 to the Best Vessel Cows in each Dairy Breed.

Co-operative Insurance Company of Australia, 410 Elizabeth Street, Melbourne, have generously donated \$2,000 as prizemoney in the Interbreed Competitions and Dairy Breed Sections.

SPECIAL PRODUCTION PRIZES AND CLASSES.

Special Production Prizes are presented by the Victorian Department of Agriculture in female classes 3 years old and over in each Dairy Breed Section.

There is no entry fee required to compete for these prizes but production details must be completed on the entry form when the animal is entered in the ordinary class.

In all cases where the tests are other than those of the Victorian Government Herd Test or Accreditation Schemes, certificates issued by the Department or organisation which conducted the tests, must accompany the entry forms, except in the instance of the H.I.O.V. when until number, herd number and cow number are to be stated.

The Farmer Collection (Monthly) Method of testing will be recognised for the purposes of entry in the Production Classes, provided a certificate is obtained by the exhibitor from the Department of Agriculture verifying that his herd has been monitored three times during the year by his local centre and the stock concerned have been certified for identification. Such certificates to be forwarded to the R.A.S. of V. at least 21 days prior to the opening day of the show.

Lifetime Production Classes

In the 1400 kg and 1800 kg butterfat production classes it is not necessary for cows to have gained a certificate during the aforementioned period.



Now the largest Hotel/Convention Complex in Australia.



A very warm welcome awaits you at the Southern Cross. International standard facilities at very reasonable rates...less than you'd expect to pay...yet not stinting in impeccable service.

Your ideal stopover, or convention centre,
in Melbourne.

 *Southern Cross Hotel*

131 Exhibition Street, Melbourne. Phone: (03)63 0221. Telex: AA30193.

In Sydney, why not stay at the Southern Cross,
Cnr. Elizabeth and Goulburn Streets. Phone: (02)20987. Telex: AA26324.

SECTION 55 - ILLAWARRAS

JUDGE

Mr. G.W. Swasbrick, Box 1320, Mitta R.S.D., Tallangatta Vic.,
3700

STEWARDS

Mr. R.B. Gerrand M.B.E.
Mr. J. West
Mr. A. Macdonald
Mr. D. Macaulay

Judging will be in catalogue order and will commence at 9 a.m. on Monday 23rd September.

THE GIPPSLAND AND NORTHERN CO LTD. has donated the sum of \$36.50 towards the prize money in this Section.

The Royal Agricultural Society of Victoria expresses its gratitude to all donors, Breed Societies and their members for the support and assistance in maintaining past sponsorships and gaining new sponsors.

PRIZES AND PRIZE MONEY

In classes where ten or more entries are received, except in specified Type and Utility Classes or where the prize money is stated to be donated, the prizes will be four of cash with two additional cards - 5th and 6th the cash prizes shown herein will be increased by \$2 each up to third, the fourth prize to be of \$2 only.

Where entries are less than ten, the number of prizes and the prize money are to remain as shown.

Special Production Prizes: special prizes of \$10 presented by the Department of Agriculture and a rosette will be awarded to the exhibit with the highest Australian Breeding Value figure from among the first, second and third ribbon winners in the classes for 3, 4, 5, 6 year old and over in milk and dry females.

A first prize winner will receive ten (10) points and a second prize winner five (5) points in recognition of their award received in the type judging.

In the event of a tie the cow with the highest A.B.V. Figure will be the winner.

The winner will automatically be entered in the U.D.V. Special Type and Production Class for its breed.

U.D.V. SPECIAL TYPE AND PRODUCTION AWARD:

2312 A special prize of \$100 presented by the United Dairyfarmers of Victoria and a rosette will be awarded to the winning female from among the winners of the Special Production Prizes in the specified classes in each breed.

First prize will be awarded to the cow having the highest A.B.V. Figure taking into consideration the bonus points awarded for first or second prize winners.

A.B.V. Figures will be announced for each cow.

In the event of a tie the cow with the highest A.B.V. Figure will be the winner.

The winning cow will automatically be eligible for the U.D.V. Interbreed Type and Production Class.

Class 71 - Heifer, 2 Years Old (In Milk). - Prizes: \$22, \$11, \$5, Card.

- 1 2281 Peters L W & M J, WILMINGTON MYRA 11TH 32665 ((281), 1.7.83, S. Sunny View Princess Success : D. Wilmington Myra
2 2282 Merrivale Dairies, MERRIVALE LOVELY 2ND 34966 (BSS 251), 26.7.83, S. Merrivale Glendale : D. Merrivale Lovely
~~2283 Peters L W & M J, WILMINGTON LADY JEAN 14TH 35680 (291), 14.8.83, S. Wilmington May's Endeavour : D. Wilmington Lady Jean 9th~~
~~2284 Lostroh L K & H J, SHAMROCK VALE MISS JUDY 7TH 36385 (LAZY N 7 E 2), 12.9.83, S. Mount Lebanon Sundown 44602 : D. Shamrock Vale Miss Judy 6871~~

Class 72 - Cow, 3 Years Old (In Milk). - Prizes: \$22, \$11, \$5, Card.

- 1 2285 Peters L W & M J, WILMINGTON EVELYN 11TH 29705 (HP7 246), 26.7.82, S. Wilmington Tango : D. Sunny View Park Evelyn 9th
2 2286 Oklahoma Pastoral Co, OKLAHOMA CHOICE 11TH 31041 (DPK 208), 10.11.82, S. Sunnyview Little Promise 2nd : D. Rosenthal Choice 174th

Class 73 - Cow, 4 Years Old (In Milk). - Prizes: \$22, \$11, \$5, Card.

- 2 2287 Peters L W & M J, WILMINGTON RUTH 3RD 26742 (196), 2.8.81, S. Tabbagong Redpath : D. Tabbagong Ruth 224th
1 2288 Chambers A M, MERRIBRAE DAPHNE 24TH 25945 (ADC 825), 3.9.81, S. Sunny View Princess Mario : D. Merribrae Daphne 14th
3 2289 Peters L W & M J, WILMINGTON PET 7TH 25430 (206), 4.10.81, S. Sunny View Princess Mario : D. Tabbagong Pet 16th
2290 Oklahoma Pastoral Co, MURRAYS BRIDGE THELMA 9TH 25214 (MB3 34), 6.1.82, N T Hemmings & Sons, S. Tabbagong Gracies Pride : D. Sunnyview Thelma 100th
4 2291 Merrivale Dairies, MERRIVALE LINCOLN 3RD 33636 (BSS 0218), 1.6.82, S. Hillview Monarch : D. Merrivale Lincoln

Class 74 - Cow, 5 Years Old (In Milk). - Prizes: \$28, \$11, \$5, Card.

- 2 2292 Merrivale Dairies, MERRIVALE FLIRT 2ND 26418 (BSS 165), 10.9.80, S. Hillview Monarch : D. Merrivale Flirt
3 2293 Peters L W & M J, WILMINGTON DAPHNE 6TH 20258 (162), 20.9.80, S. Tabbagong Redpath : D. Wilmington Daphne 2nd
1st 2314 WILMINGTON JEAN 12th (from class 78)

Class 75 - Cow, 6 Years Old or Over (In Milk). - Prizes: \$30, \$15, \$7, Card. The Prize Money in This Class Presented by Unigate Australia Pty. Ltd., Bridge Road, Dandenong

- 2294 Oklahoma Pastoral Co, HILLCROFT WINNIE 9TH 111 (7QG 377), 19.1.76, R H Wenham & Sons, S. Tabbagong Beauty's Sensation : D. Hillcroft Winnie 2nd
2 2295 Chambers A M, MERRIBRAE ROSINA 52ND 1537 (ADC 672), 25.9.76, S. Sunny View Thelma's Repulse : D. Merribrae Rosina 36th
4 2296 Chambers A M, MERRIBRAE BIRDIE 10TH 10980 (ADC 750), 28.9.78, S. Sunny View Thelmas Repulse : D. Merribrae Birdie
1 2297 Peters L W & M J, WILMINGTON KITTY 12TH 13634 (77), 14.7.79, S. Tabbagong Redpath : D. Arley Kitty 144th
2298 Oklahoma Pastoral Co, MURRAY'S BRIDGE EMPRESS 6TH 13761 (MB3 19), 28.7.79, N T Hemmings & Sons, S. Tabbagong Gracies Pride : D. Sunny View Empress 85th
~~2299 Chambers A M, MERRIBRAE MODEL 45TH 15826 (ADC 776), 22.9.79, S. Sunny View Thelma's Repulse : D. Merribrae Model 29th~~

3 2311 SHAMROCK VALE DAFFODIL 32nd (from class 77)

2308 MURRAY BRIDGE THELMA 2nd (from class 77)

SECTION 55 - ILLAWARRAS

Class 76 - *Best Vessel (Cow to Be of Good Breed Type). - First Prize, \$108; Second Prize, \$4; Third Prize, \$2 (Of Which \$100 is Donated by Federation Insurance and \$14 is Presented by J.C. West, Esq., 13 Stanley St., Brighton, and a Mounted Photograph Presented by Federation Insurance to the Winner.

In addition to the above cash prizes a trophy valued at \$21 is offered by Mr. A.M. Chambers, of Glencoe, Malone's P.O., provided that the winning cow was bred by the exhibitor.

This trophy is to be won three times by the same exhibitor before being won outright. Competition in this class is limited to animals in milk or within 14 days of calving, entered in the ordinary classes. The judge may order the exhibits which are in milk to be milked dry before making his final awards. (S151).

Outright winners of previous trophies: no. 1. 1965, N.M. Newton; no. 2. 1970, N.M. Newton; no. 3. 1982, A.M. Chambers.

Winners of present trophy: 1983, L.W. & M.J. Peters; 1984, L.W. & M.J. Peters.

2296 Chambers A M, MERRIBRAE BIRDIE 10TH 10980 (ADC 750), 28.9.78, S. Sunny View Thelma's Repulse : D. Merribrae Birdie

2299 Chambers A M, MERRIBRAE MODEL 43TH 15826 (ADC 776), 22.9.79, S. Sunny View Thelma's Repulse : D. Merribrae Model 29th

4 2300 Lostroh L K & H J

2301 Merrivale Dairies

3 2302 Oklahoma Pastoral Co

2303 Oklahoma Pastoral Co

1 2304 Peters L W & M J

2305 Peters L W & M J

2 2306 Peters L W & M J

Class 77 - Cow, 6 Years Old or Over (Dry in Calf). - Prizes: \$13, \$5, \$3, Card.

2307 Merrivale Dairies, MERRIVALE POPPY 97996 (BSS 65), 21.4.75, S. Sunny View Aim High : D. Broughton Poppy 12th

2308 Oklahoma Pastoral Co, MURRAY'S BRIDGE THELMA 2ND 424 (MB3 08), 14.8.76, N T Hemmings & Sons, S. Cedar Valley Neon : D. Sunny View Thelma 100th

2309 Peters L W & M J, WILMINGTON TOPSY 4TH 9933 (13), 14.7.78, S. Lemon Grove Ranger : D. Chelma Dale Topsy 25th

2 2310 Peters L W & M J, WILMINGTON GRACIE 14TH 9945 (31), 24.9.78, S. Lemon Grove Ranger : D. Tabbagong Gracie 131st

2311 Lostroh L K & H J, SHAMROCK VALE DAFFODIL 32ND 16479 (LAZY N 7 E 790), 3.8.79, S. Wilmington Mays Principal : D. Shamrockvale Daffodil 20th

1 2312 Merrivale Dairies, MERRIVALE DOREEN 20097 (BSS 142), 10.8.79, S. Merrivale Comet : D. Hillview Doreen 9th

3 2313 Troutbeck G G, LYNONGA PRINCESS 65TH 15396 (RKL 520), 18.10.79, R K Llewellyn & Sons, S. Sunny View Princess Mario : D. Lynonga Princess 48th

Class 78 - Cow, 5 Years Old (Dry in Calf). - Prizes: \$13, \$5, \$3, Card.

2314 Peters L W & M J, WILMINGTON JEAN 12TH 20245 (140), 20.7.80, S. Wongalea Envoy 21st : D. Wilmington Joan 2nd

Class 79 - Cow, 4 Years Old (Dry in Calf). - Prizes: \$11, \$5, \$3, Card.

1 2315 Peters L W & M J, WILMINGTON GRACIE 22ND 29687 (226), 22.3.82, S. Allanview Stanley : D. Tabbagong Gracie 155th

Class 80 - Cow, 3 Years Old (Dry in Calf). - Prizes: \$11, \$5, \$3, Card.

2 2316 Peters L W & M J, WILMINGTON PLUM 19TH 29698 (237), 2.7.82, S. Sunny View Princess Mario : D. Allanview Plum 6th

2317 Lostroh L K & H J, LAUREL HILL EMPRESS 31ST 34629 (IDT 197), 10.8.82, I D & Dv M Tytler, S. New Park Knight : D. Laurel Hill Empress 25th

CHAMPION ILLAWARRA COW, 3 years old or over (in milk or dry) - Society's Sash, Rosette and Plaque Presented By ELDERS PASTORAL GROUP and a cash prize of \$220 presented by CO-OPERATIVE INSURANCE COMPANY OF AUSTRALIA (S152).

2297 LW & M J PETERS, WILMINGTON KITTY 12th
A Cash Prize of \$20 will be presented by the GIPPSLAND & NORTHERN CO. LTD., 566 ST. KILDA RD., MELBOURNE to the Champion Illawarra Cow or Heifer: (S153). 2297

N.M. NEWTON TROPHY. A trophy presented by MR. N.M. NEWTON (S154) will be awarded to the Champion Illawarra Cow. The trophy to be won three times by the same exhibitor before being won outright. Previous Outright Winner: 1980, P.G. & G.P. Kallady; Winners of Present Trophy: 1981, L.W. & M.J. Peters; 1982, A.M. Chambers; 1983, L.W. & M.J. Peters; 1984, A.M. Chambers. 2297, LW & M J Peters.

RESERVE CHAMPION ILLAWARRA COW - Society's Sash, and a cash prize of \$100 presented by CO-OPERATIVE INSURANCE COMPANY OF AUSTRALIA (S156).

2295 MERRIBRAE ROSINA 52nd
Class 81 - Heifer, 2 1/2 Years Old (Dry in Calf). - Prizes: \$11, \$5, \$3, Card.

1 2318 Peters L W & M J, WILMINGTON LITTLE PRINCESS 3RD 32658 (274), 12.4.83, S. Tabbagong Redpath : D. Wilmington Little Princess 2nd

2 2319 Merrivale Dairies, MERRIVALE CALM 120TH 33663 (BSS 245), 6.6.83, S. Tabbagong Park Kermit : D. Merrivale Calm 77th

Class 82 - Heifer, 2 1/2 Years Old (In Milk). - Prizes: \$11, \$5, \$3, Card.

1 2320 Peters L W & M J, PANORAMA VIRGIN 34049 (243), 1.3.83, K E Dorries, S. Tabbagong Redpath : D. Wilmington Virgin 11th

2321 Oklahoma Pastoral Co, OKLAHOMA KITTY 6TH 40125 (DPK 211), 2.3.83, S. Sunnyview Little Promise 2nd : D. Allanview Kitty 34th

2322 Merrivale Dairies, MERRIVALE FLIRT 3RD 33653 (BSS 236), 20.4.83, S. Tabbagong Park Kermit : D. Merrivale Flirt 2nd

Class 83 - Heifer, 2 Years Old (Not in Milk and Not Necessarily in Calf). - Prizes: \$11, \$5, \$3.

2323 Lostroh L K & H J, SHAMROCK VALE SHAMROCK 7TH 36383 (LAZY N 7 E 3), 13.7.83, S. Mount Lebanon Sundown 44602 : D. Shamrock Vale Shamrock 6867

1 2324 Merrivale Dairies, MERRIVALE CALM 123RD 34969 (BSS 253), 15.8.83, S. Tabbagong Park Kermit : D. Merrivale Calm 79th

2 2325 Peters L W & M J, WILMINGTON GRACIE 27TH 35666 (303), 11.9.83, S. Wilmington May's Endeavour : D. Wilmington Gracie 14th

'THE G.A. EVANS MEMORIAL TROPHY': (S157) presented by D.A. RYAN, ESQ. 'Basin Banks', Colac, Vic. For the Best Two Year Old Heifer (in milk or in calf). To be won three times by the same exhibitor before being won outright.

Outright winners of previous trophies: no.1 1961, N.M. Newton; no.2 1967, H. Andrew; no.3 1979, P.G. & G.P. Kallady; no.4 1983, L.W. & M.J. Peters;

winner of present trophy: 1984, Oklahoma Pastoral Co.

LW & M J Peters, 2320

SECTION 55 - ILLAWARRAS

Class 84 - Heifer, Born 1/1/84 to 30/6/84 (Inclusive). - Prizes: \$11, \$5, \$3, Card.

- 2 2326 Peters L W & M J, WILMINGTON VENUS 6TH 35674 (0316), 2.1.84, S. Sunny View Princess Mario : D. Navleigh Venus 5th
- 1 2327 Lostroh L K & H J, BEAUNA VISTA SILVER 29TH 35170 (HBV 620), 3.1.84, J A Henry & Sons P/L, S. Beuna Vista Mario 44047 : D. Beuna Vista Silver 23rd 17661

Class 85 - Heifer, Born 1/7/84 to 31/12/84 (Inclusive). - Prizes; \$8, \$5, \$3, Card.

- 2328 Peters L W & M J, WILMINGTON DEBBIE 40143 (343), 2.7.84, S. Wilmington Legacy : D. Redwood Park Debbie 2nd
- 2329 Collins G P & M M, LOUISANNA JOYCE 42417 (KOD 6), 25.9.84, S. Tabbagong Mayflowers Mascot : D. Mallavale Joyce 22nd
- 1 2330 Lostroh L K & H J, SHAMROCK VALE STAR 71ST 40008 (LAZY N 7 E 17), 14.10.84, S. Mount Lebanon Sundown 44602 : D. Shamrock Vale Star 25th 88448
- 2 2331 Cohen Mrs L, OKLAHOMA RINA 2ND 42059 (DPK 215), 20.10.84, P G & G P Kallady, S. Illawarra Rubys Renown : D. Glenlyn Rina
- 3 2332 Kilburn Mrs K L, MACARTHUR PARK CHERRY 3RD 42675 (MP 178), 19.12.84, J Nightingale, S. Lynonga Ranger : D. Glenlyn Cherry 8th
- 2333 ~~Oklahoma Pastoral Co, OKLAHOMA LUXURY 5TH 42065 (DPK 222), 22.12.84, S. Sunny View Little Promise 2nd : D. Oklahoma Luxury 3rd~~

JUNIOR CHAMPION ILLAWARRA HEIFER (S158) 2 1/2 years old or under (in milk or dry) - Society's Sash and Cash Prize of \$10 Presented by The GIPPSLAND AND NORTHERN CO. LTD., 566 ST. KILDA ROAD, MELBOURNE; (S159).

LW & MJ Peters 2320
RESERVE JUNIOR CHAMPION ILLAWARRA HEIFER - Society's Sash, (S160).

LW & MJ Peters 2318
CHAMPION DAIRY COW

THE GIPPSLAND AND NORTHERN CO. LTD., offers cash prizes totalling \$2300 for competition among the Dairy Shorthorn, Illawarra, Ayrshire, Jersey, Guernsey, Holstein-Friesian and Red Poll Breeds. See details at beginning of Dairy Breed Section.

Class 86 - *6, 250 Litre Cow, Any Age, in Milk or Dry. Cow to Have Produced 6, 250 Litres of Milk With a Minimum of 3.8% Test in One Lactation, Prior to 1st July, Preceding the Show. - Prizes: \$11, \$4, Card.

- 1 2297 Peters L W & M J, WILMINGTON KITTY 12TH 13634 (77), 14.7.79, S. Tabbagong Redpath : D. Arley Kitty 144th

Class 87 - Bull, 4 Years Old and Over. - Prizes: \$27, \$11, \$5, Card.

- 1 2334 Peters L W & M J, WILMINGTON MAY'S PRINCIPAL 42800 (767), 7.7.75, S. Wilmington Promise : D. Sunny View May 25th

Class 88 - Bull, 3 Years Old. - Prizes: \$22, \$11, \$5, Card.

- 2 2335 Troutbeck G G, GEE-GEE AUSSIE 46684 (GGT 2), 20.8.82, S. Wingara Emperor : D. Wingara Amy 3rd
- 1 2336 Oklahoma Pastoral Co, OKLAHOMA RUBY'S PROMISE 46163 (DPK 209), 10.12.82, S. Sunny View Little Promise 2nd : D. Oklahoma Ruby 4th

Class 89 - Bull, 2 Years Old. - Prizes: \$11, \$5, \$3, Card.

- 1 2337 Lostroh L K & H J, WALLUMLANDS DOUBLE CROSS 46699 (2TT), 12.8.83, T L Tidcombe, S. Wallumlands Ethels Tenor : D. Wallumlands Ethel

Class 90 - Bull, Born 1/7/84 to 31/12/84 (Inclusive). - Prizes \$11, \$5, \$3, Card and Sweepstakes. A Compulsory Sweepstakes of \$2 For Each Entry is Included in This Class. The Total Sweepstakes to Be Divided Into Six Prizes in the Proportion of 36%, 24%, 16%, 12%, 8%, 4% and Will Be Added to the Prize Money As Offered.

- 2 2338 Kilburn Mrs K L, MACARTHUR PARK ACE 46761 (MP 164), 7.9.84, J Nightingale, S. Tabbagong Red Path : D. Glenlyn Maxine 17th
- 1 2339 Oklahoma Pastoral Co, OKLAHOMA TULIPS PROMISE 2ND 47058 (DPK 217), 20.11.84, S. Sunny View Little Promise 2nd : D. Summerlea Tulip 157th

JUNIOR CHAMPION ILLAWARRA BULL, 2 years old or under - Society's Sash; (S161). The Winner of This Award is Eligible to Compete For The Champion Illawarra Bull.

Oklahoma Pastoral Co 2339
RESERVE JUNIOR CHAMPION ILLAWARRA BULL - Society's Sash; (S162).

LK & HJ LOSTROH 2337
CHAMPION ILLAWARRA BULL - (S163) (THE WINNER OF THE Junior Championship shall be eligible to compete for this award) - Society Sash, Rosette, A \$250 Cash Prize Donated By FEDERATION INSURANCE (S164) AND PLAQUE PRESENTED BY ELDERS PASTORAL GROUP (S166); A TROPHY PRESENTED BY THE Illawarra Cattle Society (Federal Council) (S165) Will Be Awarded to The Champion Illawarra Bull.

OKLAHOMA PAST. CO. 2336
RESERVE CHAMPION ILLAWARRA BULL (S167) - Society's Sash.

LW & MJ Peters 2334
CHAMPION DAIRY BULL
FEDERATION INSURANCE provides cash prizes of \$2, 375 for competition among the Illawarra, Ayrshire, Dairy Shorthorn, Holstein-Friesian, Guernsey, Jersey and Red Poll Breeds.

Class 91 - *Group Prizes - One Male and Two Females, Any Age. Competition Limited to Animals Entered in the Ordinary Classes. Prizes: \$11, \$5, \$3.

- 3 2340 Lostroh L K & H J
- 2 2341 Oklahoma Pastoral Co
- 1 2342 Peters L W & M J

Class 92 - *Group Prizes - One Bull and Three of His Progeny - 1 Male and 2 Females, Bred by Exhibitor. Competition Limited to Animals Entered in the Ordinary Classes. Prizes: \$11, \$5, \$3.

No Entry

Class 93 - *Group Prizes - One Male and Two Females, 2 Years or Under, Not Necessarily Bred by Exhibitor. Competition Limited to Animals Entered in the Ordinary Classes, Prizes: \$11, \$5, \$3.

- 1 2343 Lostroh L K & H J

Class 94 - *Group Prizes - Three Females by the Same Sire, Any Age. Competition Limited to Animals Entered in the Ordinary Classes. Prizes: \$11, \$5, \$3.

- 2344 Chambers A M, GROUP BY SUNNY VIEW THELMAS REPULSE

SECTION 56 - AYRSHIRES

2345 Merrivale Dairies, GROUP BY TABBAGONG PARK KERMIT

2346 Oklahoma Pastoral Co, GROUP BY SUNNY VIEW LITTLE PROMISE 2ND

2347 Peters L W & M J, GROUP BY TABBAGONG REDPATH

Class 95 - *Group Prizes - Three Females, 4 Years Old or Over. Competition Limited to Animals Entered in the Ordinary Classes. Prizes: \$20, \$10, \$8, (Of Which \$30 is Presented by the Illawarra Cattle Society, Victorian Branch).

2348 Chambers A M 3
2349 Merrivale Dairies 3
2350 Oklahoma Pastoral Co -
2351 Peters L W & M J 1

Class 96 - *Group Prizes - Three Females, 3 Years Old or Under. Competition Limited to Animals Entered in the Ordinary Classes. Prizes: \$20, \$10, \$8 (Of Which \$30 is Presented by the Illawarra Cattle Society, Victorian Branch).

2352 Lostroh L K & H J 3
2353 Merrivale Dairies 2
2354 Oklahoma Pastoral Co
2355 Peters L W & M J 1

Class 97 - *Group Prizes - Best Pair of Females, Any Age. Competition Limited to Animals Entered in the Ordinary Classes. Prizes: \$13, \$6, \$3.

2356 Chambers A M 2
2357 Lostroh L K & H J 3
2358 Merrivale Dairies
2359 Oklahoma Pastoral Co
2360 Peters L W & M J 1

Class 98 - *Group Prizes - Cow and Her Daughter, Any Age, Owned by the One Exhibitor. Competition Limited to Animals Entered in the Ordinary Classes. Note - Only One Combination of Cow and Daughter Can Compete. British Airways Trophy Valued at \$30 Plus Sash to Winning Group; (\$168).

2361 Merrivale Dairies
2362 Peters L W & M J 1

V.D. KALLADY MEMORIAL TROPHY

A TROPHY VALUED AT \$40 PRESENTED BY MR. P.G. KALLADY, BEACONSFIELD (\$169), will be presented to the most successful exhibitor in the Illawarra Section. To Be Won Three Times Before Being Won Outright. Three Points Will Be Allotted For A First Prize in Each Ordinary Class, Two Points For A Second Prize and One Point For A Third Prize.

In the event of a tie 2 points will be allotted for a Championship award and 1 point for a Reserve Championship award. Outright Winners: No.1, 1983, L.W. & M.J. Peters. Winners of present trophy: 1984, L.W. & M.J. Peters.

LW & MJ Peters

SECTION 56 - AYRSHIRES

JUDGE

Mr. Hamish Smith, P.O. Box 3249, Harare, Zimbabwe.

STEWARDS

Mr. J.K. Buchanan, A.M.
Mr. D. Goddard
Mr. J. Goddard
Mr. W.J. Williams

Judging will be in catalogue order and will commence at 9 a.m. on Monday 23rd September.

THE GIPPSLAND AND NORTHERN CO LTD. has donated the sum of \$36.50 towards the prize money in this Section.

The Royal Agricultural Society of Victoria expresses its gratitude to all donors, Breed Societies and their members for the support and assistance in maintaining past sponsorships and gaining new sponsors.

PRIZES AND PRIZE MONEY

In classes where ten or more entries are received, except in specified Type and Utility Classes or where the prize money is stated to be donated, the prizes will be four of cash with two additional cards - 5th and 6th the cash prizes shown herein will be increased by \$2 each up to third, the fourth prize to be of \$2 only.

Where entries are less than ten, the number of prizes and the prize money are to remain as shown.

Special Production Prizes: special prizes of \$10 presented by the Department of Agriculture and a rosette will be awarded to the exhibit with the highest Australian Breeding Value figure from among the first, second and third ribbon winners in the classes for 3, 4, 5, 6 year old and over in milk and dry females.

A first prize winner will receive ten (10) points and a second prize winner five (5) points in recognition of their award received in the type judging.

In the event of a tie the cow with the highest A.B.V. Figure will be the winner.

The winner will automatically be entered in the U.D.V. Special Type and Production Class for its breed.

U.D.V. SPECIAL TYPE AND PRODUCTION AWARD:

A special prize of \$100 presented by the United Dairyfarmers of Victoria and a rosette will be awarded to the winning female from among the winners of the Special Production Prizes in the specified classes in each breed.

First prize will be awarded to the cow having the highest A.B.V. Figure taking into consideration the bonus points awarded for first or second prize winners.

A.B.V. Figures will be announced for each cow.

In the event of a tie the cow with the highest A.B.V. Figure will be the winner.

The winning cow will automatically be eligible for the U.D.V. Interbreed Type and Production Class.

2404 Glenahton Rom Rom.

SECTION 56 - AYRSHIRES

Class 106 - Heifer, 3 Years Old (In Milk). - Prizes: \$33, \$11, \$5, Card (Of Which \$10 is Presented by the Ayrshire Cattle Society of Australia (Victorian Branch)).

- 1 2363 Patullo W D & H J & Son, ROLAND PARK LYNN 2 CHOICE 917 (A.I.) (ACS) 93663 (RC 917), 27.7.82, J R Canobie & Son, S. Selwood Greta's Jewel : D. Roland Park Lynn 2 Choice
- 2364 Chard N A & M H, WILALIBEE PRINCESS DORA 3048 (NC 655), 2.8.82, S. Wilalibee Dairy Prince (Acs) 20946 (Nc272) : D. Wilalibee Dora 184
- 2365 Burgmann M & P, BROOKFIELD BELLE STAR 2628 (V 824), 22.8.82, S. Carracoorte Greta's Bellboy (Ai) 1590 (H Under Crescent 46/79) : D. Carracoorte Belle-Lauren Hc 536 (H Under Crescent 17/77)
- 2366 Goddard Noel R, INVERURIE VIVIENNE (AI) 3017 (IGI 900), 22.8.82, I & D M Goddard, S. Bankend Legacy (A.H.B. Of S) Ex 163813 : D. Inverurie Vi (Ai) Hc 755 (Igi 855)
- 2367 Canobie M M & Sons, ROLAND PARK PETS ALICE 935 (ET) (ACS) 93690 (JRC 935), 4.9.82, J R Canobie & Sons, S. Selwood Greta's Jewel : D. Roland Park Pet's Alice
- 2 2368 Glenorma Stud, ROCKVALE MARK VIVIENNE (ACS) 93935 (MIH 316), 5.9.82, M I & J R Hyland, S. Rockvale High Mark : D. Rockvale Vivienne 2nd
- 2369 Doig J S & E M, KINROSSIE BRIGHT LADY 2ND (ACS) 93565 (ED 977), 9.9.82, S. Roland Park Bright Peter : D. Kinrossie Beaut Lady
- ~~2370 Doig J S & E M, KINROSSIE LOUISIANNA (ACS) 93578 (ED 981), 15.9.82, S. Kinrossie Satin Keypoint : D. Kinrossie Louise Anne~~
- 4 2371 McCraw S F & M J, GLEN AFTON LINDAS TESS (ACS) 93884 (M 352), 18.9.82, S. Meadowlands Prediction (Imp.N.Z) : D. Glen Afton Lindas Tulip
- ~~2372 Patullo W D & H J & Son, ROLAND PARK HIGHLAND PETAL 950 (ACS) 93658 (RC 950), 1.10.82, J R Canobie & Sons, S. Roland Park Mr Bright : D. Roland Park Highland Petal~~
- 5 2373 Henderson J L C & J, CARRACOORTE LEISURE TRIP 3427 (H UNDER CRESCENT 60/82), 2.10.82, S. Carracoorte Greta's Bellboy (Ai) 1590 (H Under Crescent 46/79) : D. Carracoorte Leisure Time (Acs) 86792 (H Under Crescent 2/76)
- 2 2412 *Kinrossie Bright Loverne (class 113)*

Class 107 - Cow, 4 Years Old (In Milk). - Prizes: \$33, \$11, \$5, Card (Of Which \$10 is Presented by the Ayrshire Cattle Society of Australia (Victorian Branch)).

- 2 2374 Goddard I & D M, INVERURIE VIOLA (AI) 2989 (IGI 886), 7.8.81, S. Balig Sky High (A.H.B. Of S) (Ai) 170148 : D. Inverurie Verna (Ai) Hc 753 (Igi 852)
- 1 2375 Canobie M M & Sons, ROLAND PARK HIGHLAND JINGLE 2ND (ACS) 92642 (JRC 884), 17.8.81, J R Canobie & Sons, S. Glengordan Highlander (Imp N.Z) : D. Roland Park Jingles Choice
- 3 2376 Canobie J Roland & Son, ROLAND PARK PRECIOUS LYNN (ACS) 92653 (JRC 887), 19.8.81, S. Roland Park Precious Boy : D. Roland Park L.J. Lynn 2nd
- ~~2377 Canobie J Roland & Son, ROLAND PARK ANNE'S PET (ACS) 92629 (JRC 898), 1.9.81, S. Roland Park Jack's Pet : D. Meadowlands Anne (Imp N.Z)~~
- 2378 Bunn A W & I F, WATTLE PARK BOBBIN 2970 (BN 762), 25.12.81, S. Wattle Park Laird 918 (Bn 570) : D. Wattle Park Bobbie (Acs) 79758
- ~~2379 Bunn Miss L, MIDWAY PARK TAMMY 2467 (LB 1), 22.1.82, S. Wattle Park Laird 918 (Bn 570) : D. Gleneira Thistledown 151 (Ab 14)~~
- 5 2380 Chard J D & A R, MARBLE BAR FLO 2576 (FJK 305), 12.3.82, A V & D J Davis, S. Ayrlands Starlight (Acs) Vhc 12120 (Rlm 346) : D. Marble Bar Fay (Ai) Vhc 132 (Fjk 214)
- 2381 Bunn A W & I F, WATTLE PARK HONEYBEE 2947 (BN 769), 1.4.82, S. Fairway Mandy's Boy (Acs) 21718 (2Cn 303) : D. Wattle Park Honor 2nd 1541 (Bn 642)
- ~~2382 Canobie M M & Sons, ROLAND PARK EASTER GIFT (ACS) 93656 (JRC 912), 5.4.82, J R Canobie & Sons, S. Roland Park Bright Jack : D. Roland Park Pretty Gift~~
- 2383 McCraw S F & M J, GLEN AFTON BRANDY RAE (ACS) 92897 (M 334), 3.5.82, S. Meadowlands Prediction (Imp.N.Z) : D. Glen Afton Brandy Robyn

- 4 2384 Henderson J L C & J, CARRACOORTE BONNIE LENA (AI) 3088 (H UNDER CRESCENT 20/82), 27.5.82, S. Wheatrig Lena's Commander (A.H.B. Of S) 171263 : D. Carracoorte Bonnie Lisbeth (Acs) Hc 86815 (H Under Crescent 21/76)

Class 108 - Cow, 5 Years Old (In Milk). - Prizes: \$38, \$11, \$5, Card (Of Which \$10 is Presented by the Ayrshire Cattle Society of Australia (Victorian Branch)).

- 2385 Chard N A & M H, MARBLE BAR CHARM 1783 (FJK 264), 8.8.80, A V & D J Davis, S. Marble Bar King Denace 118 : D. Marble Bar Lady Charm (Acs) Ex 85835 (Fjk 146)
- ~~2386 Doig J S & E M, KINROSSIE DISCO (ACS) 91377 (ED 901), 8.8.80, S. Denbigh Neptune : D. Kinrossie Dancer~~
- 2387 Goddard I & D M, INVERURIE SEBRINA (AI) 1830 (IGI 874 VR), 11.8.80, S. Bankend Noble (A.H.B. Of S) 166527 : D. Inverurie Sally (Acs) 85692
- 3 2388 Patullo W D & H J & Son, ROLAND PARK DOREEN (ACS) 91520 (RC 849), 21.8.80, J R Canobie & Sons, S. Roland Park Bright Jack 3rd : D. Roland Park Dora 2nd
- 2389 Bunn Miss L, WATTLE PARK PUFFIN 2775 (BN 682), 6.9.80, A W & I F Bunn, S. Wattle Park Aim High 920 : D. Wattle Park Polly 922 (Bn 574)
- 1 2390 Canobie M M & Sons, ROLAND PARK WILMA'S JOY (ACS) 91545 (JRC 863), 14.9.80, J R Canobie & Sons, S. Roland Park Bright Jack : D. Roland Park Wilma 6th
- 2391 Doig J S & E M, KINROSSIE PRETTY PAPER 2ND (ACS) 91979 (ED 921), 24.2.81, S. Kinrossie Nebraska : D. Kinrossie Pretty Paper
- 4 2392 McCraw S F & M J, GLEN AFTON DENISE (ACS) 92041 (M 288), 22.3.81, S. Meadowlands Prediction (Imp.N.Z) : D. Glen Afton Debbie Anne

Class 109 - Cow, 6 Years Old or Over (In Milk). - Prizes: \$35, \$17, \$10, Card (Of Which \$10 is Presented by the Ayrshire Cattle Society of Australia (Victorian Branch)). The Balance of the Prize Money in This Class Presented by Unigate Australia Pty. Ltd. Bridge Road, Dandenong.

- ~~2393 Canobie M M & Sons, ROLAND PARK ANNE'S CHOICE (AI) (ACS) 89209 (JRC 763), 20.8.78, J R Canobie & Sons, S. Donholm Commander Jack's Choice : D. Meadowlands Anne (Imp N.Z)~~
- 4 2394 Doig J S & E M, KINROSSIE PATCH 8TH (ACS) 89972 (ED 840), 20.8.78, S. Ardgowan Wallpaper : D. Kinrossie Patch 6th
- 1 2395 Canobie J Roland & Son, ROLAND PARK L.J. LYNN 2ND (ACS) 90720 (JRC 803), 4.8.79, S. Roland Park Lord Meadow : D. Roland Park L.J. Lynn
- 2396 Goddard Noel R, INVERURIE BUD 1192 (IGI 865 VR), 18.9.79, I & D M Goddard, S. Inverurie Fonzie (Acs) 21252 : D. Inverurie Buddy Hc 422 (Igi 846)
- 2397 Bunn A W & I F, WATTLE PARK SERENA 1556 (BN 657), 8.2.80, S. Wattle Park Beau's Award (Acs) 20935 : D. Wattle Park Siesta (Acs) 84350
- 3 2398 Canobie M M & Sons, GLEN AFTON TRIXIE (ACS) 91553 (M 245), 26.2.80, S F & M J McCraw, S. Roland Park Jack's Choice : D. Glen Afton Tamarra
- 2399 McCraw S F & M J, GLEN AFTON BRANDY LOVE (ACS) 91557 (M 249), 16.4.80, S. Meadowlands Prediction (Imp.N.Z) : D. Glen Afton Brandy Lime

2 2404 *Glen Afton Pom Pom (class 110)*

Class 110 - Cow, 6 Years Old or Over (Dry in Calf). - Prizes: \$28, \$11, \$5, Card.

- 1 2400 Bunn A W & I F, WATTLE PARK VALARIE 516 (BN 546), 28.12.77, S. Wattle Park Sovereign (Acs) 21188 (Bn 424) : D. Wattle Park Vera (Acs) 73522
- 2 2401 Henderson J L C & J, CARRACOORTE DAMONE 793 (H UNDER CRESCENT 10/78), 27.5.78, S. Bessfield Stylish Circle (Imp.N.Z) 30587 (Le 908 Re 24-73) : D. Carracoorte Damask (Acs) 84997 (H Under Crescent 42/74)
- 3 2402 Bunn Miss L, WATTLE PARK POLLY 922 (BN 574), 28.8.78, A W & I F Bunn, S. Wattle Park Syd (Acs) 21190 (Bn 451) : D. Wattle Park Poppet (Acs) 81407 (Bn 209)

1 2399 Glen Afton Brandy SECTION 56 - AYRSHIRES

2403 McCraw S F & M J, GLEN AFTON BRANDY MAY (ACS) 90443 (M 214), 19.2.79, S. Roland Park Jacks Choice : D. Glen Afton Brandy Dry

2404 McCraw S F & M J, GLEN AFTON POMPOM (ACS) 91552 (M 244), 24.2.80, S. Roland Park Jacks Choice (Acs) : D. Glen Afton Pat

2396 Inverurie Bvd (Class 109)

Class 111 - Cow, 5 Years Old (Dry in Calf). - Prizes: \$13, \$5, \$3, Card.

2405 McCraw S F & M J, GLEN AFTON PRINCESS ROSA (ACS) 92052 (M 281), 2.12.80, S. Meadowlands Prediction (Imp.N.Z) : D. Glen Afton Princess Royal

2406 Doig J S & E M, KINROSSIE BRONWYN 2ND (ACS) 91971 (ED 929), 26.4.81, S. Denbigh Neptune : D. Kinrossie Bronwyn

2 2407 Cunningham B J & R J, INVERGOWRIE ROSEBUD (ACS) 92852 (CHS 507), 31.5.81, F Smart, S. Denbigh Oliver : D. Invergowie Rosette

1 2389 Wattle Park Puffin (class 108)

Class 112 - Cow, 4 Years Old (Dry in Calf). - Prizes: \$11, \$5, \$3, Card.

2408 Bingham G V, BELLWOOD MAID 93741 (EB 695), 21.9.81, S. Bellwood Bluey : D. Bellwood Mandigara

2 2409 Bunn A W & I F, WATTLE PARK VERLIE 2915 (BN 743), 9.10.81, S. Wattle Park Laird 918 (Bn 570) : D. Wattle Park Venita 912 (Bn 564)

1 2410 Henderson J L C & J, CARRACOORTE DAMSON 2682 (H UNDER CRESCENT 2/82), 21.3.82, S. Carracoorte Greta's Bellboy (Ai) 1590 (H Under Crescent 46/79) : D. Carracoorte Damone 793 (H Under Crescent 10/78)

3 2378 Wattle Park Bobbin

Class 113 - Heifer, 3 Years Old (Dry in Calf). - Prizes: \$11, \$5, \$3, Card.

3 2411 Goddard I & D M, INVERURIE RACHEL (AI) 3012 (IGI 895), 5.8.82, S. Selwood Greta's Boy 2nd (A.H.B. Of C) 59050 : D. Inverurie Rhoda (Acs) Ap.A V61Igi820

2412 Doig J S & E M, KINROSSIE BRIGHT LAVERNE (ACS) 93566 (ED 978), 10.9.82, S. Roland Park Bright Peter : D. Kinrossie Laverne Lady

2 2413 Doig J S & E M, KINROSSIE SATIN MAID (ACS) 93582 (ED 988), 27.10.82, S. Kinrossie Nebraska : D. Parklands Satin Maid (Imp N.Z)

2367 Roland Park Alia Pet. F.

CHAMPION AYRSHIRE COW 3 YEARS OLD OR OVER - (IN MILK OR DRY); Society's Sash a cash prize of \$220 presented by CO-OPERATIVE INSURANCE COMPANY OF AUSTRALIA (S170) and Plaque Presented By ELDERS PASTORAL GROUP (s171); sash presented by the Australian Ayrshire Breeders' Association;

2375 Roland Park Highland Jingle

Trophy valued at \$40.00 presented by the Ayrshire Cattle Society of Australia (Victorian Branch) (S172) and trophy order valued at \$14.00 presented by the Australian Ayrshire Breeders' Association; (S173);

A cash prize of \$20 will be presented by THE GIPPSLAND AND NORTHERN CO. LTD. 566 St. Kilda Rd., Melbourne to the Champion Ayrshire Cow (S175).

THE ALEX AND GOLDIE BUNN MEMORIAL TROPHY (S174)

VALUED AT \$50.00 PRESENTED BY A.W. & I.F. Bunn, Tatura to be awarded to the Champion Ayrshire Cow.

This trophy is to be held by each winner for one year, and the exhibitor winning the trophy the greatest number of times during the period of 10 consecutive shows to become the owner.

If after 10 consecutive shows there is no outright winner, the trophy is to carry on until there is an outright winner. Winners: 1980, J. Roland Canobie & Sons; 1981, J. Roland Canobie & Sons; 1982, J.M. Robertson; 1983, S. & M. McCraw; 1984, J. Roland Canobie & Son.

CANOBIE, MM & Sons

RESERVE CHAMPION AYRSHIRE COW - Society's Sash a cash prize of \$100 presented by CO-OPERATIVE INSURANCE COMPANY OF AUSTRALIA (S176) AND A TROPHY ORDER VALUED AT \$20 PRESENTED BY THE Ayrshire Cattle Society of Australia (Victorian Branch) (S177) Will Be Awarded to the Winner of The Reserve Champion Ayrshire Cow.

2390 MM Canobie & Sons
CHAMPION DAIRY COW

THE GIPPSLAND AND NORTHERN CO. LTD., offers cash prizes totalling \$2, 300 for competition among the Dairy Shorthorn, Illawarra, Ayrshire, Jersey, Guernsey, Holstein-Friesian and Red Poll Breeds. Details Shown at Start Of Dairy Breed Section.

Class 114 - Heifer, 2 1/2 Years Old (In Milk). - Prizes: \$33, \$11, \$5, Card (Of Which \$10 is Presented by the Ayrshire Cattle of Australia (Victorian Branch).

2 2414 McCraw S F & M J, GLEN AFTON BROOKE 2ND (ACS) 94571 (M 364), 3.1.83, S. Roland Park Lord Desmond : D. Glen Afton Brooke

3 2415 Canobie J Roland & Son, ROLAND PARK LADY BRIGHT 960TH (ACS) 94696 (JRC 960), 8.3.83, S. Happy Valley Lucy's Jack : D. Roland Park Lady Bright

1 2416 Gass L, KINROSSIE LYDO LADY (ACS) 94675 (ED 993), 6.4.83, J S & E M Doig, S. Kinrossie Camion : D. Kinrossie Lady Lydo

2417 Bunn Miss L, THE TOWERS BONNET 3700 (MP 887), 7.4.83, Purton Bros., S. Wattle Park Valiant 1547 (Bn 648) : D. The Towers Bonnie Betty (Acs) 84265 (Mp 624)

Class 115 - Heifer, 2 Years Old (In Milk). - Prizes: \$33, \$11, \$5, Card (Of Which \$10 is Presented by the Ayrshire Cattle Society of Australia (Victorian Branch).

2 2418 Cunningham B J & R J, YAMBALIN PARK ULAH 3709 (JBC 21), 3.7.83, S. Yambalin Park Gifts Liberator (Acs) 21747 : D. Yambalin Park Ultimate (Acs) 91617

2419 National Trust of Aust (Vic), MARBLE BAR SONIA 3361 (FJK 335), 16.7.83, A V & D J Davis, S. Arawhare Dairy Chief (Imp.N.Z) 29429 (1103/1-71) : D. Marble Bar Show Gem (Acs) Vhc 85851 (Fjk 139)

2420 Glenorma Stud, ROCKVALE DONS LUCY (ACS) 95278 (MIH 328), 24.7.83, M I & J R Hyland, S. Rockvale Donald : D. Rockvale Lady Lucy 2nd

2421 Doig J S & E M, KINROSSIE HOLLYBELLE 6TH (ACS) 94670 (ED 3), 26.7.83, S. Kinrossie Satin Keypoint : D. Kinrossie Hollybelle 5th

2422 Goddard Noel R, GLENCORREN SHAMROCK 3394 (ET 394), 4.8.83, E Tomasetti, S. Kalinda Paul Vhc 1198 (Pt 53) : D. Glencorren Sharna (Acs) Vhc 86939 (Et 250)

2423 Burgmann M & P, BROOKFIELD EASTER BRIDE (AI) 3775 (V 847), 7.8.83, S. Bessfield Guardsman (Imp.N.Z) 28210 : D. Kiteroa Easter Brew (Imp.N.Z) Hc 138700 (Le 860 Re 25-6)

4 2424 McCraw S F & M J, GLEN AFTON LIZZIE (ACS) 96405 (M 383), 11.8.83, S. Joylinda Graces Commander : D. Glen Afton Limelight

2425 Canobie M M & Sons, ROLAND LODGE G.J. ANNES ALABAMA 95174 (CAN 32), 24.8.83, S. Selwood Gretas Jewel : D. Roland Park Annes Choice

2426 Bunn Miss K G, WATTLE PARK LADY JESS 3856 (BN 821), 25.8.83, A W & I F Bunn, S. Fairway Mandy's Boy (Acs) 21718 (2Cn 303) : D. Wattle Park Lanelle 1561 (Bn 662)

2427 Cunningham B J & R J, YAMBALIN PARK URSULA (AI) 3712 (JBC 26), 30.8.83, S. Garmandale Commander (A.H.B. Of S) 170011 : D. Bellwood Ultima (Acs) 90126

3 2428 Henderson J L C & J, CARRACOORTE ROYAL SHINE 3998 (H UNDER CRESCENT 52/83), 7.10.83, S. Granbyenne Royal Command : D. Carracoorte Silver Shine

2432

SECTION 56 - AYRSHIRES

Class 116 - Heifer, 2 1/2 Years Old (Dry in Calf). - Prizes: \$11, \$5, \$3, Card.

No Entry

Class 117 - Heifer, 2 Years Old (Not in Milk and Not Necessarily in Calf). - Prizes: \$11, \$5, \$3, Card.

- (4) 2429 Bingham, Barker & Kallady, PARKLANDS GOLD JUDITH (IMP N.Z) 177935 (40 8.3), 27.7.83, O A Rountree, S. Goldstream Shining Gold : D. Parklands Judith Maid
- (2) 2430 Goddard I & D M, INVERURIE FANCY 3490 (IGI 907), 31.7.83, S. Bankend Noble (A.H.B. Of S) 166527 : D. Inverurie Fanta (Acs) Hc 85682 (Igi 814)
- 2431 Chard N A & M H, MILL SPRINGS FANNY PETAL 3820 (WP 837), 9.8.83, The Late J M Robertson, S. Ayrlands Lincoln : D. Mill Springs Fancy Pet
- 2432 Canobie M M & Sons, ROLAND LODGE A.T. LINDA LARISSA 95212 (CAN 30), 13.8.83, S. Roland Park Annes Trophy : D. Roland Park Lindas Ada
- ~~2433 Henderson J L C & J, CARRACOORTE SNOWSTREAM 3914 (H UNDER CRESCENT 27/83), 26.8.83, S. Ingleside Nicolai : D. Carracoorte Snowmist~~
- 2434 Burgmann M & P, BROOKFIELD DELICIOUS 3724 (V 864), 2.9.83, S. Elizadale Mascot (Acs) 21711 (Dfm 141) : D. Kiteroa Dewdrop (Imp.N.Z) Hc 138696 (Le 860 Re 40-6)
- (5) 2435 Cunningham B J & R J, BALUMBAAH ROBYN 2ND 3522 (LNH 135), 9.9.83, L N Hogarth, S. Balumbah Major (Ai) 682 (Lnh 50) : D. Balumbah Robyn (Acs) 81674 (Lnh 13)
- 2436 McCraw S F & M J, GLEN AFTON RIBBON 2ND (ACS) 94588 (M 397), 1.10.83, S. Roseneath Ace High : D. Glen Afton Ribbon

'THE LOUIS MONOD MEMORIAL TROPHY': (S178), to be awarded annually to the exhibitor of the Best Two-Year-Old Ayrshire Heifer at the Melbourne Royal Show. Particulars of each award will be engraved on the cup.

Class 118 - *Most Typical Ayrshire Vessel. - Prizes: \$125, \$10, \$5 Of Which \$100 is Donated by Federation Insurance and \$40 in Equal Amounts of \$10 Each by the Late A. Bunn, Esq., S.G. Muhlebach, Esq., the Late J.M. Robertson, Esq., and the Estate of H.C. Smith, Esq., and a Mounted Photograph Presented by Federation Insurance to the Winner.

Competition in this class is limited to animals in milk or within 14 days of calving, entered in the ordinary classes. The judge may order the exhibits which are in milk to be milked dry before making his final award.

- 3 2436 Glenorma Stud, ROCKVALE MARK VIVIENNE (ACS) 93935 (MIH 316), 5.9.82, M I & J R Hyland, S. Rockvale High Mark : D. Rockvale Vivienne 2nd
- ~~2437 Bunn A W & I F~~
- ~~2438 Bunn Miss L~~
- 2439 Canobie J Roland & Son
- 2440 Canobie J Roland & Son
- 1 2441 Canobie M M & Sons
- 2 2442 Canobie M M & Sons
- 2443 Chard N A & M H
- 2444 Doig J S & E M
- 2445 Doig J S & E M
- 2446 Goddard I & D M
- ~~2447 Goddard Noel R~~
- 2448 Henderson J L C & J
- 2449 McCraw S F & M J
- 2450 McCraw S F & M J
- 2451 Patullo W D & H J & Son

Class 119 - *A.C. McNaughton Memorial Prize: For Best Type Ayrshire Cow or Heifer. Which, in Any One Lactation Period Completed on or Before 30th June Preceding the Show Under Victorian Official or Semi-Official Test, Has Produced 4, 500 kg. Of Milk With an Average Butter Fat Test of Not Less Than 3.5 Per Cent.

Competition in this class is restricted to animals entered in the ordinary classes. Names of animals to be stated on entry forms. Certificates of tests other than Victorian Government Herd Test or Accreditation Schemes must accompany the entry form except that in the instance of the H.I.O.V. When the unit number, herd number and cow number are to be stated. Prize - \$20.00.

- 3 2388 Patullo W D & H J & Son, ROLAND PARK DOREEN (ACS) 91520 (RC 849), 21.8.80, J R Canobie & Sons, S. Roland Park Bright Jack 3rd (Acs) 0 : D. Roland Park Dora 2nd (Acs) 0
- 4 2396 Goddard Noel R, INVERURIE BUD 1192 (IGI 865 VR), 18.9.79, I & D M Goddard, S. Inverurie Fonzie (Acs) 21252 : D. Inverurie Buddy Hc 422 (Igi 846)
- ~~2398 Canobie M M & Sons, GLEN AFTON TRIXIE (ACS) 91553 (M 245), 26.2.80, S F & M J McCraw, S. Roland Park Jack's Choice : D. Glen Afton Tamarra~~
- 1 2404 McCraw S F & M J, GLEN AFTON POMPOM (ACS) 91552 (M 244), 24.2.80, S. Roland Park Jacks Choice : D. Glen Afton Pat
- 2 2452 Canobie J Roland & Son, ROLAND PARK L.J. LYNN 2ND (ACS) 94696 (JRC 803), 4.8.79, S. Roland Park Lord Meadow : D. Roland Park L.J. Lynn

Class 120 - Heifer, Born 1/1/84 to 30/6/84 (Inclusive) (Dry). - Prizes: \$11, \$5, \$3, Card.

- 1 2453 Bingham G V, BELLWOOD MISTY 2ND 96252 (EB 718), 1.3.84, S. Paschendaale Fergus : D. Paschendaale Mist
- 3 2454 McCraw S F & M J, GLEN AFTON LUCYS POLKY (ACS) 95128 (M 406), 11.3.84, S. Joylinda Graces Commander : D. Glen Afton Lucys Polka
- 2455 Gass L, MARBLE BAR MISS NELLIE 3797 (FJK 354), 20.3.84, A V & D J Davis, S. Ayrlands Starlight (Acs) Vhc 21210 (Rlm 346) : D. Marble Bar Gretas Nellie (Ai) (Acs) Vhc 87197 (Fjk 182)
- 2456 Chard N A & M H, WILALIBEE BAMBINO SUE 4336 (NC 721), 23.3.84, S. Wilalibee Supreme : D. Wilalibee Bambino 2nd
- 4 2457 Doig J S & E M, KINROSSIE LADY LAVERNE 3RD (ACS) 95227 (ED 27), 4.4.84, S. Kinrossie Satin Keypoint : D. Kinrossie Lady Laverne 2nd
- 2458 Henderson J L C & J, CARRACOORTE MARELDA 4445 (H UNDER CRESCENT 7/84), 12.4.84, S. Bessfield Stylish Circle : D. Carracoorte Maidenhair
- 2 2459 Patullo W D & H J & Son, WALMAR AMBASSADORS CHOCIE (ACS) 95177 (PMD6), 15.4.84, S. Rockvale Ambassador : D. Balmai Mirras Choice
- 2460 Baum H J & A M, SUNVALLEY LITTLE ELIZABETH 3996 (HJB 16), 18.4.84, S. Wilalibee Fergus 561 (Nc 429) : D. Oakbank Lady Elizabeth (Acs) 81022 (Nnl 1)
- 2461 Canobie J Roland & Son, ROLAND PARK VICKI'S PET (ACS) 95164 (JRC 992), 28.4.84, S. Roland Park Anne's Jack : D. Roland Park Pet's Alice
- 2462 Bunn Miss L, GLENILE LULLABY (ACS) 95920 (HJD 236), 1.5.84, M H Durrington, S. Glenile Lordly (Acs) 21911 : D. Glenile Joy's Lass (Acs) 92876
- 2463 National Trust of Aust (Vic), WILALIBEE FLAIR 2ND 4018 (NC 733), 13.5.84, N A & M H Chard, S. Wilalibee Fergus 561 (Nc 429) : D. Wilalibee Flair 185 (Nc 411)

Class 121 - Heifer, Born 1/7/84 to 31/12/84 (Inclusive). - Prizes: \$8, \$5, \$3, Card.

- ~~2464 Bingham G V, BELLWOOD MAID MARION (AI) 96251 (EB 721), 20.10.82, S. Pant Wizard : D. Bellwood Maid~~
- 2465 Chard N A & M H, WILALIBEE PHYLL 2ND 4479 (NC 745), 17.7.84, S. Wilalibee Fergus : D. Wilalibee Phyll
- ~~2466 Goddard I & D M, INVERURIE VICKI 2ND 4412 (IGI 915), 26.7.84, S. Bankend Noble : D. Inverurie Vicki's Bonnie~~
- ~~2467 Bingham G V, BELLWOOD DITAWIZ (AI) 96249 (EB 719), 5.8.84, S. Pant Wizard : D. Bellwood Dita~~

SECTION 56 - AYRSHIRES

- 2 2468 Dalreoch Partnership, DALREOCH LADY JANICE (ACS) 95780 (CEJ 1), 16.8.84, S. Rockvale Reward : D. Rockvale Lady Janice
- 3 2469 Goddard Noel R, INVERNESS BONNIE (AI) 4411 (NG 2), 22.8.84, S. Snowline Star of Flame (N.Z.A.H.B.) 28991 : D. Inverurie Bud 1192 (Igi 865 Vr)
- ~~2470 Bunn A W & I F, WATTLE PARK LADY LYDO 4583 (BN 851), 25.8.84, S. Wattle Park Boston 2907 : D. Wattle Park Lazelle 917~~
- 1 2471 Flanagan I T & Sons, BLAUVELT PARK JEWEL (AI) 4153 (LF 5), 29.8.84, S. Selwood Greta's Jewel (A.H.B. Of C) 58827 : D. Blauvelt Park Liza 1622 (Ljf A2)
- 2472 McCraw S F & M J, GLEN AFTON POMPOM HIGHNESS (ACS) 96033 (M 427), 1.9.84, S. Roseneath Ace High : D. Glen Afton Pompom
- ~~2473 Bunn Miss L, MIDWAY PARK TIFFANY 4578 (LB 4), 2.9.84, S. Wattle Park Boston 2907 (Bn 735) : D. Midway Park Tammy 2467 (Lb 1)~~
- ~~2474 Bingham G V, BALUMBAAH MERMAID 2ND 4288 (LNH 153), 17.9.84, L N Hogarth, S. Balumbah Major (Ai) 682 (Lnh 50) : D. Balumbah Mermaid (Ai) 31Ap.A (Lnh 58/A)~~
- 4 2475 Bunn A W & I F, WATTLE PARK VALLI 4591 (BN 861), 25.9.84, S. Wattle Park Viola's Award 2765 : D. Wattle Park Valarie 516
- 2476 National Trust of Aust (Vic), BELFORD PARK QUEEN 47TH 4374 (NHS 927), 4.10.84, Mrs N Hall & Sons, S. Belford Park Mr Grand (Ai) (Acs) 20790 (Nhs 686) : D. Belford Park Queen 32nd 2061 (Nhs 834)

JUNIOR CHAMPION AYRSHIRE HEIFER 2 1/2 years old or under (in milk or dry) a cash prize of \$30 presented by the Ayrshire Cattle Society of Australia (Victorian Branch), (S179), Society's Sash and cash prize of \$10 presented by THE GIPPSLAND & NORTHERN CO. LTD., 566 ST. KILDA RD., MELBOURNE, (S180).

RESERVE JUNIOR CHAMPION AYRSHIRE HEIFER - Society's Sash, and a cash prize of \$20 presented by the Ayrshire Cattle Society of Australia (Victorian Branch), (S181).

Class 122 - *Lifetime Production Cow, Any Age, in Milk or Dry. Which, Prior to 1st July Preceding the Show, Has Produced 1, 400 kg. Or More Butter Fat in Her Lifetime. - Prizes: \$11, \$4, Card.

- ~~2404 McCraw S F & M J, GLEN AFTON POMPOM (ACS) 91552 (M 244), 24.2.80, S. Roland Park Jacks Choice : D. Glen Afton Pat~~

Class 123 - Bull, 4 Years Old and Over. - Prizes: \$28, \$11, \$5, Card.

- 2 2477 Chard N A & M H, WILALIBEE MANFRED 1093 (NC 491), 28.4.79, S. Wilalibee Dairy Prince (Acs) 20946 (Nc272) : D. Wilalibee Moira (Acs) 79837 (Nc171)
- 1 2478 McCraw S F & M J, ROSENEATH ACE HIGH (A.I.) (ACS) 21606 (RG 251), 16.9.79, Goodman & Youl, S. Donholm Commander Jacks Choice : D. Roseneath April 5th

Class 124 - Bull, 3 Years Old. - Prizes: \$22, \$11, \$5, Card.

- 2 2479 Henderson J L C & J, CARRACOORTE MARLON 3173 (H UNDER CRESCENT 35/82), 8.8.82, S. Carracoorte Nessie's Choice 1017 : D. Carracoorte Lilli Marlene 367 (H Under Crescent 8/77)
- 1 2480 Bunn A W & I F, WATTLE PARK FILM'S PRINCE 3184 (BN 785), 30.8.82, S. Wattle Park Command 952 (Bn 606) : D. Oakbank Film (Acs) 82651 (Nn2-2)
- ~~2481 Goddard J J, DONSIDE PARK ALROY 3023 (JJG 10), 19.9.82, John J Goddard, S. Inverurie Simon : D. Roseneath Amy 8th~~
- ~~2482 Bunn A W & I F, WATTLE PARK ROYAL COMMAND 3193 (BN 794), 10.10.82, S. Wattle Park Command 952 (Bn 606) : D. Oakbank Raindrop (Acs) 85982 (Nn4 4)~~

Class 125 - Bull, 2 Years Old. - Prizes: \$11, \$5, \$3, Card.

- ~~2483 Cunningham B J & R J, YAMBALIN PARK BLENHEIM 3707 (JBC 22), 9.7.83, S. Bellwood Hoover (Ai) (Acs) 21779 : D. Yambalin Park Little Capri (Acs) 91614~~
- 1 2484 McCraw S F & M J, GLEN AFTON POMPOM COMMANDER (ACS) 21924 (M 390), 6.9.83, S. Joylinda Graces Commander : D. Glen Afton Pompom
- 3 2485 Chard N A & M H, WILALIBEE ADMIRAL 3567 (NC 710), 8.10.83, S. Wilalibee Manfred : D. Wilalibee Ada
- 2 2486 Bingham, Barker & Kallady, PARKLANDS MAGIC LAIRD (IMP N.Z) 34676 (40/25-3), 19.10.83, O A Rountree, S. Parklands Main Gift : D. Parklands Lairds Link
- 2487 Bunn Miss L, MIDWAY PARK CAVALIER 3801 (LB 3), 12.3.84, S. Wattle Park Boston 2907 (Bn 735) : D. Wattle Park Countess 2971 (Bn 763)
- 4 2488 Chard J D & A R, DEVONDALE BERTIE 4471 (CAB 023), 26.5.84, S. Arawhare Panther (Imp.N.Z) 33956 (1103/8-2) : D. Marble Bar Flo 2576 (Fjk 305)

Class 126 - Bull, Born 1/7/84 to 31/12/84 (Inclusive). - Prizes: \$11, \$5, \$3, Card and Sweepstakes. A Compulsory Sweepstakes of \$2 For Each Entry is Included in This Class, the Total Sweepstakes to Be Divided Into Six Prizes in the Proportion of 36%, 24%, 16%, 12%, 8%, 4% and Will Be Added to the Prize Money As Offered.

- 1 2489 Burgmann M & P, KITEROA BONNY GESTURE (IMP.N.Z) 34513 (LE 860), 8.7.84, W R Kite, S. Monakura Irish Lad 32533 : D. Kiteroa Bonny Gaylene 134202
- 2 2490 Canobie M M & Sons, ROLAND LODGE WALTON (AI) (ACS) 22088 (CA 52), 3.8.84, S. Pant Wizard : D. Roland Park Best Wilma
- 3 2491 Cunningham B J & R J, YAMBALIN PARK FLASH DAN 4438 (JBC 41), 3.8.84, S. Kinrossie Satin Keypoint (Acs) 21655 : D. Kinrossie Festoon (Acs) 92612
- 2492 Patullo W D & H J & Son, WALMAR D.R. COMMAND (A.I.) (ACS) 22033 (PMD 7), 14.8.84, S. Granbyenne Royal Command : D. Roland Park Doreen
- 4 2493 Bingham G V, BELLWOOD MYSTIC (AI) 22096 (EB 720), 28.9.84, S. Pant Wizard : D. Rockvale Vivienne
- 2494 McCraw S F & M J, GLEN AFTON P.W. SHOWMEN (A.I.) (ACS) 22077 (M 434), 9.10.84, S. Pant Wizard 0 : D. Bellwood Showgirl
- 2495 Bunn A W & I F, WATTLE PARK PRESTIGE 4596 (BN 866), 14.10.84, S. Wattle Park Royal Command 3193 : D. Wattle Park Prim 84342

JUNIOR CHAMPION AYRSHIRE BULL (2 year old or under) - Society's Sash, (S182). (The Winner of This Award Shall Be Eligible to Compete For The Champion Ayrshire Bull Award).

RESERVE JUNIOR CHAMPION AYRSHIRE BULL - Society's Sash (S183).

CHAMPION AYRSHIRE BULL (S184) - (The Junior Champion shall be eligible to compete for this award) Society's Sash and a \$250 cash prize donated by FEDERATION INSURANCE (S185).

A plaque presented by ELDERS PASTORAL GROUP (S186) and Sash presented by the Australian Ayrshire Breeders' Association (S187), Trophy Order valued at \$15 presented by the Ayrshire Cattle Society of Australia, (Victorian Branch) (S188), and trophy order valued at \$12 presented by the Australian Ayrshire Breeders' Association: (S189).

THE ALEX AND GOLDIE BUNN MEMORIAL TROPHY (S190)

VALUED AT \$50.00 PRESENTED BY A.W. & I.F. Bunn, Tatura to be awarded to the Champion Ayrshire Bull.

2480

Alcoa Cash-a-Can Centre.



Turn aluminium cans into money at the Royal Show.

The Alcoa Show Cash-a-Can Centre will pay
60 cents a kilogram for aluminium cans.

Pick up a free collecting bag . . . and start
turning aluminium cans into money.
Keeps the Showgrounds clean and tidy.



TM - TRADE MARK OF
ALCOA OF AUSTRALIA LIMITED

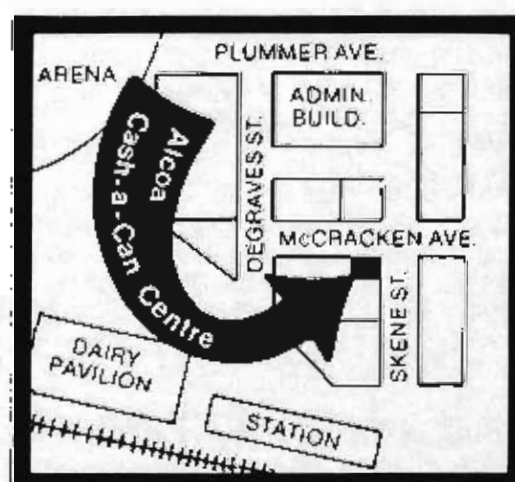



'VICTORIA ON SHOW' PROMOTIONAL SWEATSHIRT

Take home your own Special Souvenir of the 1985 Royal Melbourne Show. A quality, long sleeved Poly/Cotton Sweatshirt sporting the distinctive Royal Show logo and 'Victoria on Show' theme line.

White with the logo and theme line in red and blue, these popular crew-necked sweatshirts, are available in large, medium and small sizes, and reasonably priced at \$19.95.

Available through Royal Show Information Booths located at:

- **Corner Degraes Street and Plummer Avenue.**
- **Railway Entrance.**
- **Near Lennon Avenue turnstiles.**

SECTION 56 - AYRSHIRES

This trophy is to be held by each winner for one year, and the exhibitor winning the trophy the greatest number of times during the period of 10 consecutive shows to become the owner. If after 10 consecutive shows there is no outright winner the trophy is to carry on until there is an outright winner.

Winners: 1980 A.W. & I.F. Bunn; 1981, A.W. & I.F. Bunn; 1982, A.W. & I.F. Bunn; 1983, N.A. & M.H.N. Chard; 1984, A.W. & I.F. Bunn. **2480**

RESERVE CHAMPION AYRSHIRE BULL (S191) - Society's Sash and A Trophy Order Valued at \$5.00 Presented By the Ayrshire Cattle Society of Australia (Victorian Branch) will be awarded to the winner of the Reserve Champion Ayrshire Bull, (S192).

2479**CHAMPION DAIRY BULL**

Federation insurance provides cash prizes of \$2, 375 for competition among the Illawarra, Ayrshire, Dairy Shorthorn, Holstein-Friesian, Guernsey, Jersey and Red Poll Breeds.

Class 127 - *Bull, Born, 1/1/84 to 31/12/84 (Inclusive). Competition in This Class is Limited to Animals Entered in the Ordinary Classes.

A bull will be eligible for entry in this class if his dam has obtained her certificate under official or semi-official Herd Test before 31st July, 1985, but the minimum butterfat qualification required for all tests shall be in accordance with the age standards for production under the Victorian Government Herd Test Scheme as shown hereunder and which shall be used as a basis for the calculation of production points.

(NOTE: amounts given are for 300 days):

junior 2 year old - 120 kg b/fat.

Senior 2 year old - 125 kg b/fat.

Junior 3 year old - 135 kg b/fat.

Senior 3 year old - 145 kg b/fat.

Junior 4 year old - 150 kg b/fat.

Senior 4 year old - 155 kg b/fat.

Mature - 160 kg b/fat.

Judging will be on points, 50 points being allowed for type and 50 for production, on the basis of one point for every 2 kgs. Of butter-fat actually produced by the bull's dam, over and above the amount set by the Victorian Standard Herd Test Scheme for production according to age. The basis for calculation of test records will be a 300-day lactation period and if records are for a longer period points will be allotted pro rata.

Certificates of tests other than the Victorian Government Herd Test or Accreditation Schemes must accompany the entry form except in the instance of the H.I.O.V. When the herd test unit number, herd number and cow number are to be stated. The owners of exhibits in this class have the option of stating on their entry forms the prices at which they are prepared to sell exhibits.

Prices so given are to be published in the Catalogue, and when a price has been published, the owner shall be compelled to accept such price, except in the event of two or more persons claiming the bull, at the published price. Prizes: \$11, \$5, \$3.

2489 Burgmann M & P, KITEROA BONNY GESTURE (IMP.N.Z) 34513 (LE 860), 8.7.84, W R Kite, S. Monakura Irish Lad 32533 : D. Kiteroa Bonny Gaylene 134202

2490 Canobie M M & Sons, ROLAND LODGE WALTON (AI) (ACS) 22088 (CA 52), 3.8.84, S. Pant Wizard : D. Roland Park Best Wilma

2491 Cunningham B J & R J, YAMBALIN PARK FLASH DAN 4438 (JBC 41), 3.8.84, S. Kinrossie Satin Keypoint (Acs) 21655 : D. Kinrossie Festoon (Acs) 92612

2492 Patullo W D & H J & Son, WALMAR D.R. COMMAND (A.I.) (ACS) 22033 (PMD 7), 14.8.84, S. Granbyenne Royal Command (Acs) 0 : D. Roland Park Doreen (Acs) 0

2493 Bingham G V, BELLWOOD MYSTIC (AI) 22096 (EB 720), 28.9.84, S. Pant Wizard : D. Rockvale Vivienne

3 2494 McCraw S F & M J, GLEN AFTON P.W. SHOWMEN (A.I.) (ACS) 22077 (M 434), 9.10.84, S. Pant Wizard 0 : D. Bellwood Showgirl (Acs) 0

GROUP JUDGING:

Groups will not be judged until all judging in the individual classes is completed. Cows in milk entered for Group Classes must be milked out after judging in single classes is completed.

Class 128 - *Cow and Her Daughter, Any Age, Owned by the One Exhibitor. Competition in This Class is Restricted to Animals Entered in the Ordinary Classes. Note - Only One Combination of Cow and Daughter Can Compete - Prizes: \$30, \$14, \$6.

2496 Bunn A W & I F

2 2497 Bunn Miss L

2498 Canobie J Roland & Son

2499 Goddard Noel R

3 2500 Henderson J L C & J

4 2501 McCraw S F & M J

Class 129 - *Group Prizes - One Male and Two Females, Any Age. Exhibits Must Have Been the Property of the Exhibitor For Three Months Prior to the Show. Competition For These Prizes is Limited to Animals Entered in the Ordinary Classes. Prizes: \$11, \$5, \$3.

2 2502 Bunn A W & I F

2503 Bunn Miss L

1 2504 Canobie M M & Sons

2505 Chard N A & M H

3 2506 Henderson J L C & J

4 2507 McCraw S F & M J

2508 Patullo W D & H J & Son

Class 130 - *Group Prizes - One Male and Two Females, or Alternatively, Three Females, 4 Years Old or Over, by the Same Sire, and Bred by Exhibitor. The Name of the Sire Must Be Stated on the Entry Form. Competition For These Prizes is Limited to Animals Entered in the Ordinary Classes.

Prizes: \$27, \$16, \$6, (of which \$10 is presented by the ayrshire cattle society of australia (victorian branch) and \$20.00 is presented by the australian ayrshire breeders' association).

1 2509 McCraw S F & M J, GROUP BY MEADOWLANDS PREDICATION

Class 131 - *Group Prizes - One Male and Two Females, or Alternatively, Three Females 3 Years Old and Under, Bred by Exhibitor, and by the Same Sire. Name of Sire to Be Stated on the Entry Form. Competition For These Prizes is Limited to Animals Entered in the Ordinary Classes - Prizes: \$27, \$16, \$6, (Of Which \$10 is Presented by the Ayrshire Cattle Society of Australia (Victorian Branch) and \$20.00 is Presented by the Australian Ayrshire Breeders' Association).

1 2510 McCraw S F & M J, GROUP BY JOYLINDA GRACES COMMANDER

SECTION 57 - JERSEYS

Class 132 - *Ayrshire Breeders' Memorial Group:
Four Females, Any Age, Bred by Exhibitor
But Not Necessarily by the Same Sire.
Competition Restricted to Animals Entered
in the Ordinary Classes - Prizes: \$33, \$16,
\$11, (Of Which \$10 is Presented by the
Ayrshire Cattle Society of Australia
(Victorian Branch) and \$30.00 is Presented
by the Australian Ayrshire Breeders'
Association).

- 2511 Bunn A W & I F
 2512 Canobie J Roland & Son **4**
 2513 Canobie M M & Sons **1**
 2514 Doig J S & E M
 2515 Goddard I & D M **3**
 2516 McCraw S F & M J **2**

AYRSHIRE SIRES' MEMORIAL (\$139)

For the Most Successful Sire in the above Classes, other than Special Classes.

Three points will be awarded for a first prize, two points for a second and one point for a third prize in all Classes other than specials. In the event of a tie, three additional points will be awarded for each Championship, and Two Additional Points For Each Reserve Championship and if necessary a count back will be made to determine the winner.

The names of the winning sire for the year, breeder of the sire and the owner of the sire will be recorded permanently upon an Honour Board, which will be displayed in the Ayrshire Cattle Pavilion during the show. **SELWOOD GRETA S JEWELL**

SECTION 57 - JERSEYS**JUDGE**

Mr. C.M. Cox, R.S.D., Finley Road, Tongala Vic., 3621.

STEWARDS

Mr. L.G.C. Nicholas
 Mr. A.P. Moore
 Mr. J.F. Rourke
 Mr. W. Wines

Judging will be in catalogue order and will commence at 8.30 a.m. on Monday 23rd September.

THE GIPPSLAND AND NORTHERN CO LTD. has donated the sum of \$36.50 towards the prize money in this Section.

The Royal Agricultural Society of Victoria expresses its gratitude to all donors, Breed Societies and their members for the support and assistance in maintaining past sponsorships and gaining new sponsors.

PRIZES AND PRIZE MONEY

When ten or more entries are received in ordinary classes, the prizes will be four of cash with two additional cards - 5th and 6th. The cash prizes shown herein will be increased by \$2 each up to third, the fourth prize to be \$2 only.

In classes 149, 150, 151, 152, 153, 154 and 161 where ten or more entries are received, 4th, 5th and 6th prize cards will be added without cash prizes or any increase to the amounts of cash already offered.

In all other classes with less than ten entries, the number of prizes and the prize money are to remain the same.

Special Production Prizes: special prizes of \$10 presented by the Department of Agriculture and a rosette will be awarded to the exhibit with the highest Australian Breeding Value figure from among the first, second and third ribbon winners in the classes for 3, 4, 5, 6 year old and over in milk and dry females. **2543**
2555
2591

A first prize winner will receive ten (10) points and a second prize winner five (5) points in recognition of their award received in the type judging. **2616**
2674
2684

In the event of a tie the cow with the highest A.B.V. Figure will be the winner. **2702**

The winner will automatically be entered in the U.D.V. Special Type and Production Class for its breed.

U.D.V. SPECIAL TYPE AND PRODUCTION AWARD:

A special prize of \$100 presented by the United Dairyfarmers of Victoria and a rosette will be awarded to the winning female from among the winners of the Special Production Prizes in the specified classes in each breed. **2674**

First prize will be awarded to the cow having the highest A.B.V. figure taking into consideration the bonus points awarded for first or second prize winners.

A.B.V. Figures will be announced for each cow.

In the event of a tie the cow with the highest A.B.V. Figure will be the winner.

The winning cow will automatically be eligible for the U.D.V. Interbreed Type and Production Class. **2702**

JERSEY PRODUCTION AWARD:

A Rosette will be presented by the AUSTRALIAN JERSEY BREEDERS SOCIETY to the cow with the highest production figure from amongst the prize winners (1st to 6th) in the 3, 4, 5, 6 years old and over (in milk) classes. In the event of a tie in the production figure the Rosette will be given to the cow placed highest on type. **2549**

At the conclusion of judging class 143 the four (4) rosette winners will be paraded and judged on type with the winning entry receiving a tri-coloured rosette and a trophy order valued at \$50.

Class 140 - Heifer, 3 Years Old (In Milk). -
Prizes: \$80, \$40, \$23, Card. Hoechst Aust.
(Panacur) Have Donated \$50 and Murray
Goulburn Co-Op. Co. Ltd. \$40 Towards
Prize Money in This Class.

- 2** 2517 Wilson R W & M F, NAVILLUS SILVERMINE 17TH 181674 (AXW 606), 12.7.82, S. Franciff Best Man Cl. 9082 (Rbd 2495) : D. Katandra Silvermine 119th Vhc Exc 18229 (Fab 351)
 2518 Cox Roy, MERRILAND FAIRY GAY (IMP.N.Z) 915015 (CMU N10), 18.7.82, R L Macdonald, S. Linmore Banners Fairlane (N.Z.) 340670 : D. Merriland Ideal Glynis (N.Z.) 776490 (Cmu E34)
 2519 Broad Lynton, BROADLIN ILETO 25TH 180149 (LLB 230), 19.7.82, S. Tarnhowe Gay Sambo (Imp.N.Z) Cl. 6702 (Dsq A14) : D. Broadlin Iletto Hc+ 46471 (Lib 24)
 2520 Wilson R W & M F, NAVILLUS BELLE 20TH 181679 (AXW 613), 19.7.82, S. Navillus Silver Sam Cl. 21235 (Axw 427) : D. Navillus Belle 18th Hc 137621 (Axw 469)

SECTION 57 - JERSEYS

- 2521 Askew K & I, RAYWYN SWEET GAYLE 184990 (SRA 517), 1.8.82, S. Raywyn Melys 66Th's Incomparable 17992 (Sra 188) : D. Raywyn Fashionable Gaye Hc+ 122525 (Sra 270)
- 2522 ~~Ferguson Andrew R, SHENSTONE DAWN 211TH 180841 (WHE 756), 2.8.82, M J & M A Emmett & Sons, S. Merriland Silver Supreme (Imp.N.Z) Cl. 11761 (Cmu D5) : D. Shenstone Dawn 127th Hc+ 88338 (Whe 317)~~
- 2523 McKean R & H E, HAROLEEN STARS SUSAN 3RD 186468 (HSB 821), 6.8.82, K E & S T Bubb, S. Ledas Dazzling Prince (Ai) (Imp.) 9877 (E490) : D. Haroleen Ideal Susan Vhc 98076 (Hsb 553)
- 2524 Williams E C & S G, ENTEBBE FOLLY'S HELENA 194924 (ECW 165), 6.8.82, S. Warwick Follys Orphan 19151 (Csw 777) : D. Entebbe Helen Hc 147529 (Ecw 20)
- 2525 Emmett M J & M A & Sons, SHENSTONE SIREN 49TH 180530 (WHE 764), 8.8.82, S. Grandeur Dreaming Sam : D. Shenstone Siren 38th
- 2526 Scott R J, WOLONGA VERNIS TIKI 190927 (R9S 921), 10.8.82, S. Ferdon Major's Vernon (Imp.N.Z) Cl. 7362 (Mho B074) : D. Pella Fiesta 24th Vhc 97865 (Wpe 399)
- 2527 Wilson R W & M F, NAVILLUS SUNFLOWER 9TH 181694 (AXW 632), 11.8.82, S. Densondale Delights Sam (Imp.N.Z) 23796 (Kna J3) : D. Navillus Sunflower 5th Hc+ 137622 (Axw 470)
- 2528 Adams Jean, KILLEAGUE SWEET LILY 187301 (JRG 1P), 15.8.82, H & S Adams, S. Talislea Reward's Parragon 22509 (Cci 295) : D. Talislea Sweet Lily 43rd Hc 48307 (Cci 954)
- 2529 ~~Bayliss I J, NERRING FOLLY'S DESIRE 188120 (M LCASE-C B 2256), 15.8.82, S. Heatherlyn Sultan Ideal 18001 (Ibh 140) : D. Nerring Desesta Vhc 101281 (McB 2042)~~
- 2530 Hore L & C, COOLINDA MARIE 5TH 180044 (LCH 460), 19.8.82, S. Bemersyde Farms 54Th's Meteor Cl. 5991 (Gsc 309) : D. Macdonnell Marie 52nd 76132 (Gbt 107)
- 2531 Bennett K J & D L, TOORA EILEEN 76TH 179554 (YZB 326), 20.8.82, S. Grandeur Dreaming Sam (N.Z.) (Ai) 326474 (Non B2) : D. Bemersyde Farms Eileen 68th Hc 494 (Gsc 184)
- 2532 McKean R & H E, BELEDENE ROYALS VIOLET (IMP.N.Z) 913801 (KAO NO65), 22.8.82, A W Revell & Sons, S. Beledene Symbols Royal (N.Z) 352064 : D. Beledene Noble Vine (N.Z) 879764
- 2533 Marks G T, ERENMAR JOYS JENNIFER 215101 (M10 175), 24.8.82, S. Tallagandra Lovelace 20900 (Dav 144) : D. Erenmar Joy's Janet Hc+ 73974 (M10 643)
- 2534 Hore L & C, COOLINDA BUTTERCUP 13TH 192209 (LCH 473), 26.8.82, S. Bemersyde Farms 54Th's Meteor Cl. 5991 (Gsc 309) : D. Coolinda Buttercup Hc+ 107573 (Lch 39)
- 2535 Quigley Mark, TALLAGANDRA BLUEBELLE 2ND 180907 (DAV 295), 29.8.82, M W & L A Papley, S. Katandra Incomparable Cl. 2960 (Fab 296) : D. Katandra Bluebell 22nd (Tw) Hc+ 114672 (Fab 762)
- 2536 Blum J W & B M, RAYWYN FASHIONABLE CORAL 185007 (SRA 538), 30.8.82, K & I Askew, S. Katandra Royal Incomparable 13071 (Fab 639) : D. Raywyn Sweet Connie 134719 (Sra 317)
- 2537 Wallace V O & C J, WALLACEDALE IDEAL'S BERYL 182843 (VOW 385), 30.8.82, S. Lilac Grove Ring's Ideal (N.Z.) (Ai) 342952 (Dhq G11) : D. Wandsworth Beryl 75th Hc+ 122834 (Sww 745)
- 2538 McKenzie A F, COORIEVALE BRAVO'S MISCHIEF 181187 (APE 707), 5.9.82, S. Merriland Bravos Beacon (Imp.N.Z) 26604 (Cmu L27) : D. Coorievale Fair Mischief Supr 138344 (Ape 559)
- 2539 Marks G T, ERENMAR ROSETTE'S SHAREE 2ND 215105 (M10 185), 7.9.82, S. Tallagandra Lovelace 20900 (Dav 144) : D. Erenmar Rosette's Sharee Vhc 105304 (M10 815)
- 2540 Bennett L J, NEWSYDE GOLDEN BELLE 12TH 181403 (NOS 472), 9.9.82, T O'Sullivan, S. Warwick Flares Shane 25400 : D. Newsyde Golden Belle 86649
- 2541 Richardson G H & M P, WOODSIDE RAE 193993 (WSR 236), 9.9.82, S. Talislea Lily's Majestic 24764 (Cci 351) : D. Rowsdale Inventors Rae 14th Vhc 101840 (Kb2 187)
- 2542 ~~McKenzie A F, COORIEVALE FAIR DIGNITY 181190 (APE 711), 10.9.82, S. Merriland Fair Folly (Imp.N.Z) 20013 (Cmu H36) : D. Coorievale Silver Dream Vhc 110022 (Ape 398)~~
- 2543 Anderson J C, KINGS VALE COWSLIP 56TH 187124 (J REV A 14), 11.9.82, S. Designs Victor (Imp.) Cl. 24970 (Q295) : D. Kings Vale Cowslip 40th Hc+ 145826 (J Rev A 884)
- 2544 Bayliss I J, NERRING FOLLY'S SERENE 188134 (M LCASE-C B 2270), 11.9.82, S. Heatherlyn Sultan Ideal 18001 (Ibh 140) : D. Nerring Starre Hc+ 117623 (McB 2051)
- 2545 Anderson J C, KINGS VALE SILVERMINE 10TH 187125 (J REV A 15), 17.9.82, S. Itaska's Fillpail Romeo (Imp.) Cl. 24971 (104Q) : D. Kings Vale Silvermine Vhc 101214 (J Rev A 804)
- 2546 Anderson J C, KINGS VALE MELYS 6TH 185045 (J REV A 19), 2.10.82, S. Itaska's Fillpail Romeo (Imp.) Cl. 24971 (104Q) : D. Katandra Melys 61st Exc 30328 (Fab 398)
- 2547 ~~Hore L & C, COOLINDA BUTTERCUP 17TH 180062 (LCH 533), 15.10.82, S. Coolinda Better Boy 25140 (Lch 254) : D. Coolinda Buttercup 5th 150751 (Lch 208)~~
- 2548 ~~Cox Roy, BEMERSYDE DESIGN HANDSOME 60TH 187802 (XCR 806), 13.11.82, S. Franchiff Sam's Bonanza 2nd Cl. 19921 (Rbd 2884) : D. Bemersyde Design Handsome 22nd Hc+ 111335 (Xcr 526)~~

Class 141 - Cow, 4 Years Old (In Milk). - Prizes: \$80, \$40, \$23, Card. Hoechst Aust. (Panacur) Have Donated \$50 and Murray Goulburn Co-Op. Co. Ltd. \$40 Towards Prize Money in This Class.

- 2549 Wilson R W & M F, NAVILLUS LOVELIES 12TH 168570 (AXW 570), 21.7.81, S. Franchiff Best Man Cl. 9082 (Rbd 2495) : D. Navillus Lovelies 6th Hc+ 109751 (Axw 362)
- 2550 Adams H & S, KILLEAGUE COWSLIP 167813 (JRG 2), 22.7.81, S. Talislea Majestic Reward : D. Talislea Cowslip 2nd
- 2551 Marks G T, ERENMAR PROSPEROUS ROSALIND 164491 (M10 102), 26.7.81, S. Tallagandra Lovelace 20900 (Dav 144) : D. Erenmar Prosperous Rosealea 164434 (M10 999)
- 2552 Williams E C & S G, ENTEBBE MAJOR'S LAURA 165689 (ECW 105), 29.7.81, S. Fairway Major Galleon (Imp.N.Z) 6716 (Iey B61) : D. Entebbe Lauren 147527 (Ecw 17)
- 2553 Richardson G H & M P, BELGONIA CUTE DAFFODIL 171921 (PM 400), 30.7.81, P J Maloney & Son, S. Fairway Cupids Meteor (Imp.N.Z) 22275 (Iey C65) : D. Belgonia Jangling Daffodil 10th Hc+ 82464 (Pm 12)
- 2554 Anderson B R, KINGS VIEW LINDA 89TH 165929 (BKA 823), 3.8.81, S. Dainty Juliet's Designer (Imp.) 23785 (244P) : D. Kings View Linda 69th Hc+ 107367 (Bka 644)
- 2555 Emmett M J & M A & Sons, SHENSTONE PEARL 71ST 164930 (WHE 703), 9.8.81, S. Grandeur Dreaming Sam (N.Z.) (Ai) 326474 (Non B2) : D. Shenstone Pearl 56th Vhc 99637 (Whe 394)
- 2556 Blum J W & B M, ROWSVALE CHERRY 16TH 170318 (KB2 358), 10.8.81, King Bros., S. Katandra Vagabond 4704 (Fab 424) : D. Rowsdale Cherry 4th Hc+ 65455 (Kb2 100)
- 2557 Marks G T, ERENMAR PET'S STYLE 174343 (M10 113), 10.8.81, S. Tallagandra Lovelace 20900 (Dav 144) : D. Tecoma Ideal Style 2nd Hc 90098 (3W Y Inv 914)
- 2558 Anderson J C, KINGS VALE BRUNETTE 195TH 174771 (J REV A 955), 12.8.81, S. Kings Vale Melys Dazzler Cl. 17444 (J Rev A 803) : D. Kings Vale Brunette 167th Vhc 111143 (J Rev A 820)
- 2559 Askew K & I, RAYWYN FASHIONABLE HEATHER 172740 (SRA 470), 21.8.81, S. Katandra Royal Incomparable 13071 (Fab 639) : D. Raywyn Princess Honesty Vhc 85070 (Sra 131)
- 2560 Askew K & I, ROWSVALE MELYS 8TH 170329 (KB2 379), 21.8.81, King Bros., S. Rowsdale Jingo's Royal 12527 (Kb 298) : D. Rowsdale Melys 2nd Hc+ 93145 (Kb2 158)
- 2561 Perrett R & J, ROWSVALE DAWN 20TH 170331 (KB2 382), 22.8.81, King Bros., S. Erindale Garnet's Jingo 20776 (Abh 41) : D. Rowsdale Dawn 14th Vhc 121371 (Kb2 232)
- 2562 Bayliss I J, NERRING NOBLE SPRAY 165987 (McB 2210), 23.8.81, S. Nerring Metroe Cl. 7331 (McB 1685) : D. Hillock View Sultan Silky 60171 (Eut D43)
- 2563 ~~Hore L & C, COOLINDA BUTTERCUP 10TH 161970 (LCH 359), 26.8.81, S. Bemersyde Farms 54Th's Meteor Cl. 5991 (Gsc 309) : D. Coolinda Buttercup Hc+ 107573 (Lch 39)~~
- 2564 Ferguson Andrew R, MERRILAND CHOICE CHARM (IMP.N.Z) 899126 (CMU M30), 28.8.81, R L Macdonald, S. Whariti Royal Andrew : D. Merriland Fair Charming
- 2565 ~~Anderson B R, KINGS VIEW PANSY 6TH 165934 (BKA 828), 29.8.81, S. Kings View Linman 18708 (Bka 650) : D. Kings View Pansy 3rd Hc+ 125817 (Bka 696)~~
- 2566 ~~Cox Roy, BEMERSYDE DESIGN HANDSOME 50TH 164829 (XCR 736), 1.9.81, S. Bemersyde Eileen 35Th's Greek (O/S) 20376 (Rcx 323) : D. Bemersyde Design Handsome 17th Vhc 99587 (Xcr 477)~~
- 2567 ~~Askew Miss C L, RAYWYN BLUE GILLIAN 172746 (SRA 476), 12.9.81, K & I Askew, S. Jaybee Blue Peter 22112 (Jab 33) : D. Raywyn Sweet Gillian Fair 142044 (Sra 325 Rt)~~

SECTION 57 - JERSEYS

- 2568 Marks G T, ERENMAR ROSE 2ND 189964 (M10 134), 15.9.81, S. Tallagandra Lovelace 20900 (Dav 144) : D. Franciff Rose 56th (O/S) Vhc 217919 (Rbd 1358)
- 2569 McKenzie A F, COORIEVALE IDEAL BARBARA 171917 (APE 664), 16.9.81, S. Merriland Ideal Link (Imp.N.Z) Cl. 2726 (Cmu Y46) : D. Merriland Fair Barbara 141287
- 2570 Wallace V O & C J, WALLACEDALE DOLLAR LAURETTE 177180 (VOW 340), 3.10.81, S. Wallacedale Dollar Bill 20581 : D. Wallacedale Incomparable Laurette Hc+ 63128 (Vow 912)
- 2571 ~~Anderson J C, KINGS VALE COWSLIP 51ST 174787 (J REV A 982), 17.10.81, S. Itaska's Fillpail Romeo (Imp.) Cl. 24971 (104Q) : D. Kings Vale Cowslip 18th Exc 63225 (J Rev A 713)~~
- 2572 Anderson J C, KINGS VALE ROSELLA 313TH 174788 (J REV A 984), 18.10.81, S. Itaska's Fillpail Romeo (Imp) Cl. 24971 : D. Kings Vale Rosella 292nd Hc 86275 (J Rev A 769)
- 2573 Broad Lynton, BROADLIN ILLUSION 39TH 178159 (LLB 217), 10.1.82, S. Broadlin Character 23102 (Lib 109) : D. Broadlin Illusion 2nd Vhc 38351 (Lib 18)
- 2574 Blum W & Sons Pty Ltd, BLUEBERRY HILL VANILLA 6TH 205473 (BLU 554), 12.2.82, S. Talislea Blue Peter Cl. 7665 (Cci 941) : D. Granada Vanilla 73rd Hc+ 13607 (Lwj 479)
- 2575 Salway C R & Son, GLENCRAIG STARS IOLANTHE 61420 (A E REV S 485), 2.3.82, S. Katandra Star Kingdom 0 : D. Glencraig Twylsh Iolanth 0
- 2576 Blum W & Sons Pty Ltd, BLUEBERRY HILL BLUE BELL 5TH 205477 (BLU 560), 3.3.82, S. Blueberry Hill Blue Double 23099 (Blu 498) : D. Blueberry Hill Blue Bell 2nd 146022 (Blu 501)
- 2577 Broad Lynton, BROADLIN ILLUSION 40TH 178160 (LLB 218), 4.3.82, S. Broadlin Character 23102 (Lib 109) : D. Broadlin Illusion 9th Vhc 94460 (Lib 58)
- 2578 Feeley P A, VERALLAN JINGO'S MODEL 195309 (PAF 41), 23.3.82, S. Glen Alpine Royal Baron 23072 (Atj 549) : D. Caboonbah Choice Model 145616 (Lg3 601)
- 2579 Broad Lynton, BROADLIN ILLUSION 43RD 180141 (LLB 222), 3.4.82, S. Broadlin Character 23102 (Lib 109) : D. Broadlin Illusion 18th Hc 130506 (Lib 100)
- 2580 ~~Hore L & C, ROLMA LASSIE 9TH 189225 (RIR 545), 30.4.82, R & T Reid, S. Merriland Silver Draconus : D. Rolma Lassie 5th~~
- 2581 Anderson B R, KINGS VIEW ROSELLA 239TH 187058 (BKA 858), 2.5.82, S. Dainty Juliet's Designer (Imp.) 23785 (244P) : D. Kings View Rosella 112th Vhc 67428 (Bka 475)

Class 142 - Cow, 5 Years Old (In Milk). - Prizes: \$80, \$40, \$23, Card. Hoechst Aust. (Panacur) Have Donated \$50 and Murray Goulburn Co-Op. Co. Ltd. \$40 Towards Prize Money in This Class.

- 2582 Wilson R W & M F, NAVILLUS ELMANA 155509 (AXW 519), 3.7.80, S. Franciff Best Man Cl. 9082 (Rbd 2495) : D. Dee Princess Elmana 5th Exc 30050 (Dmck 377)
- 2583 Wallace V O & C J, WALLACEDALE DOLLAR DENISE 155372 (VOW 257), 4.8.80, S. Wandsworth Mely's Compare Cl. 19706 (Sww 726) : D. Tecoma Beau's Dairy Maid Vhc 43950 (782)
- 2584 Bennett K J & D L, TOORA NILDINA 5TH 153771 (YZB 265), 7.8.80, S. Bemersyde Farms Mandate 15860 (Gsc 526) : D. Toora Nildina 2nd 83515
- 2585 Bayliss I J, KAARMONA STYLISH OPAL 39TH 152363 (J6S 881), 15.8.80, J & J E Sprunt, S. Belgonia Opal's Royal Cl. 12989 (Pm 885) : D. Kaarmona Stylish Opal 34th 100222
- 2586 Richardson G H & M P, WOODSIDE DAYDREAM 7TH 176806 (WSR 148), 28.8.80, S. Belgonia Opal's Royal Cl. 12989 (Pm 885) : D. Woodside Daydream 3rd Hc 119825 (Wsr 28)
- 2587 Blum W & Sons Pty Ltd, BLUEBERRY HILL VANILLA 5TH 155927 (BLU 514), 30.8.80, S. Blueberry Hill Blueboy 17273 (Blu 407) : D. Granada Vanilla 73rd Hc+ 13607 (Lwj 479)
- 2588 ~~McKean R & H E, AMBERLY SPARKLING BEAUTY 3RD 158357 (RHM 162), 18.9.80, S. Hasty River Roslyn Sultan (N.Z.) (Ai) 335507 (Onk E4) : D. Amberly Sparkling Beauty Hc+ 101899 (Rhm 33)~~
- 2589 Blum J W & B M, JAYBEE DOUBLE'S LORNA 174407 (JAB 109), 19.9.80, S. Delagoa Double Design 17248 (K3R 365) : D. Talislea Lorna 29th Vhc 81221 (Cci 138)

- 2590 Williams E C & S G, WARWICK FLASH DELE 152523 (CSW 81), 20.9.80, S C Walker, S. Merriland Ideal Flare (Imp.N.Z) 22005 (Cmu H35) : D. Merriland Silver Dele (Imp.N.Z) Vhc 116928 (Cmu G24)
- 2591 Askew K & I, RAYWYN FASHIONABLE SUNBEAM 157794 (SRA 420), 2.10.80, S. Katandra Royal Incomparable 13071 (Fab 639) : D. Katandra Silvermine 144th Hc 59017 (Fab 553)
- 2592 ~~Cox Roy, BEMERSYDE DESIGN HANDSOME 47TH 150328 (XCR 718), 12.12.80, S. Belgonia Glen's Revenue 20709 (Pm 192) : D. Bemersyde Design Handsome 3rd (O/S) Vhc 262901 (Xcr 136)~~
- 2593 Anderson J C, KINGS VALE ROSELLA 309TH 163228 (J REV A 950), 25.3.81, S. Kings Vale Melys Dazzler Cl. 17444 (J Rev A 803) : D. Kings Vale Rosella 297th Hc 101244 (J Rev)
- 2594 Emmett M J & M A & Sons, SHENSTONE DAWN 193RD 164917 (WHE 687), 21.4.81, S. Grandeur I'M Monty (Imp.N.Z) Cl. 22085 (Non J31) : D. Shenstone Dawn 118th Vhc 76443 (Whe 260)
- 2595 Blum W & Sons Pty Ltd, BLUEBERRY HILL MARIE 4TH 167895 (BLU 534), 6.6.81, S. Blueberry Hill Blue Ruler 21993 (Blu 471) : D. Belgonia Marie 192nd 94908

Class 143 - Cow, 6 Years Old or Over (In Milk). - Prizes: \$80, \$40, \$23, Card. Hoechst Aust. (Panacur) Have Donated \$50 and Murray Goulburn Co-Op. Co. Ltd. \$40 Towards Prize Money in This Class.

- 2596 Emmett M J & M A & Sons, SHENSTONE SIREN 23RD VHC EXC 51045 (WHE 141), 13.7.72, S. Warwick Entransit 1198 (Csw 305) : D. Shenstone Siren 14th (O/S) Exc 231227 (0857)
- 2597 Anderson B R, KINGS VIEW JESSEMIA 64TH VHC 54543 (BKA 445), 22.7.73, S. Belgonia Golden Double (O/S) 67942 : D. King's View Jessemia 13th (O/S) 216901
- 2598 ~~Broad N & C, COOLARA ILAGAY 6TH VHC 83854 (NQB 150), 15.3.76, S. Tarnhowe Gay Sambo (Imp.N.Z) Cl. 6702 (DsQ A14) : D. Franciff Ilagay 135th 41895~~
- 2599 Anderson B R, KINGS VIEW LINDA 64TH VHC 93982 (BKA 598), 4.9.76, S. Granada Lesson Viscount 12214 (Lwj 831) : D. Kings View Linda 45th 11819
- 2600 Askew K & I, RAYWYN PRINCESS DIANA VHC 105331 (SRA 200), 1.10.76, S. Raywyn Prince Manuel 7404 : D. Raywyn Generals Diana 39273
- 2601 Bayliss I J, NERRING DESESTA VHC 101281 (McB 2042), 13.11.76, S. Lamorna Sultan's Sterling (Imp.N.Z) Cl. 8531 (Bch B46) : D. Nerring Designing Nesta 30477
- 2602 Richardson G H & M P, ROWSVALE INVENTORS RAE 14TH VHC 101840 (KB2 187), 21.3.77, King Bros., S. Katandra Incomparable Cl. 2960 (Fab 296) : D. Rowsvale Inventors Rae 2985
- 2603 Scott R J, PELLA FIESTA 24TH VHC 97865 (WPE 399), 12.4.77, Mrs J Eckermann, S. Berry Bank Regal's Finest 13954 : D. Pella Tiki 2nd 64681 (Wpe 269)
- 2604 Wallace V O & C J, WALLACEDALE MAJESTIC HONEY VHC 107993 (VOW 88), 15.5.77, S. Eckland Majestic Master (O/S) 71176 : D. Rock Bank Honey 6th 13559
- 2605 ~~Richardson G H & M P, BELGONIA BILLBERRY 7TH VHC 109564 (PM 148), 2.8.77, P J Maloney & Son, S. Ledas Dazzling Prince (Ai) (Imp.) 9877 (E490) : D. Belgonia Billberry 2nd Hc+ 60785 (Pm 867)~~
- 2606 Broad Reg, ELONERA GOLDEN PERFECTION 11TH VHC 109126 (WKF 377), 28.8.77, K W & B J Fadersen, S. Franciff Highflyer 14117 : D. Elonera Golden Perfection 6th Vhc 69232 (Wkf 234)
- 2607 Anderson J C, KINGS VALE SILVERMINE 2ND VHC 111149 (J REV A 826), 29.8.77, S. Belgonia Lessons Design Cl. 12986 (Pm 865) : D. Katandra Silvermine 145th Vhc 59020 (Fab 560)
- 2608 McKean R & H E, AMBERLY LOVE LIES 4TH VHC 110733 (RHM 65), 1.10.77, S. Elenko Lord Cavalier (Ai) 15048 (Lwb 674) : D. Amberly Love Lies Appr 72102 (Rhm 15)
- 2609 Salway C R & Son, GLENCRAIG MISTLETOE 50202 (A E REV S 257), 4.5.78, S. Katandra Star Kingdom 0 : D. Glencraig Jesters Silk 0
- 2610 Blum J W & B M, JAYBEE UNIBELLE VHC 128849 (JAB 20), 30.7.78, S. Talislea Uniroyal 12808 : D. Talislea Belle 40th Vhc 54912 (Ccl 966)

SECTION 57 - JERSEYS

- ~~2611~~ ~~McKenzie A F, MERRILAND FAIR BARBARA (IMP.N.Z.)~~
VHC 141287 (CMU J37), 30.9.78, R L Macdonald, S. Linmore Banners Fairlane (N.Z.) 340670 : D. Merriland Ideal Della 791943
- 5 2612 Askew K & I, RAYWYN SWEET BUTTERCUP HC+ 142039 (SRA 319 RT), 14.7.79, S. Raywyn Melys 66Th's Incomparable 17992 (Sra 188) : D. Raywyn Fashionable Buttercup Hc+ 111168 (Sra 223)
- 6 2613 McKean R & H E, BELEDENE BELL'S DIMPLE (IMP.N.Z.) VHC 161170 (KAO K3), 16.7.79, A W Revell & Sons, S. Beledene Sultan's Senator (N.Z.) 327936 (Kao 013) : D. Pinewoods Jovial Donna (N.Z.) 756497
- 2 2614 Wilson R W & M F, NAVILLUS SUNFLOWER 5TH HC+ 137622 (AXW 470), 19.7.79, S. Katandra Royal Jingo (O/S) 62668 (Fab 142) : D. Navillus Sunflower Hc 82720 (Awx 266)
- ~~2615~~ ~~Feeley P A, TALLAGANDRA BRUNETTE 140160 (DAV 175), 21.7.79, M W & L A Papley, S. Katandra Incomparable Cl. 2960 (Fab 296) : D. Barwidgee Brunette 122nd Hc 92820 (Loc 0898)~~
- 1 2616 Van Popering D B & A T, BRUNETTA TULIP 2ND 139123 (DVP 126), 5.8.79, S. Brunetta Royalist 17970 (Dvp 100) : D. Brunetta Royal Tulip 71250
- 4 2617 Emmett M J & M A & Sons, SHENSTONE LINDA 258TH HC+ 138923 (WHE 599), 20.8.79, S. Grandeur Dreaming Sam (N.Z.) (Ai) 326474 (Non B2) : D. Shenstone Linda 215th Supr 76432 (Whe 240)
- 2618 Anderson J C, KINGS VALE COWSLIP 40TH HC+ 145826 (J REV A 884), 24.8.79, S. Kings Vale Melys Dazzler Cl. 17444 (J Rev A 803) : D. Kings Vale Cowslip 27th Vhc 101215 (J Rev A 805)
- 2619 Williams L & E, ELENKO DAZZLING DORIS SUPR 147564 (LWB 939), 28.8.79, S. Margarethes Cecillas Dazzler 2nd (Ai) (O/S) 30632 : D. Lamorna Malcolm's Doris (Imp.N.Z.) Exc 37560 (Bch Y25)
- 2620 Cox Roy, BEMERSYDE DESIGN HANDSOME 35TH 142905 (XCR 637), 29.8.79, S. Franciff Sam's Bonanza 2nd Cl. 19921 (Rbd 2884) : D. Bemersyde Design Handsome 14th 85186
- 2621 Quigley R & V, ROSEVALE MELYS 6TH 134992 (K32 289), 1.9.79, King Bros, S. Rosevale Jingos Royal : D. Rosevale Melys 2nd
- ~~2622~~ ~~McKenzie A F, COORIEVALE FAIR MISCHIEF 138244 (APE 559), 26.9.79, S. Merriland Fair Folly 20013 : D. Coorievale Silver Mischief Vhc 95429 (Ape 373)~~
- ~~2623~~ ~~Cox Roy, MERRILAND FAIR DELIA (IMP.N.Z.) 870212 (CMU K3), 28.9.79, R L Macdonald, S. Linmore Banners Fairlane : D. Merriland Ideal Della~~
- 3 2624 Askew K & I, RAYWYN SWEET JUNETTE 2ND 142077 (SRA 368), 1.11.79, S. Raywyn Melys 66Th's Incomparable 17992 (Sra 188) : D. Raywyn Fancy Junette Hc 111189 (Sra 252)
- ~~2625~~ ~~Feeley P A, ROSALLEN PAXIE 7TH 141786 (OCW 77), 19.12.79, K J Lau & Family, S. Katandra Melys 69Th's Incomparable 14532 (Fab 712) : D. Katandra Paxie 53rd 30288~~
- 2626 Feeley P A, ROWSVALE MELYS 7TH 135001 (KB2 303), 4.1.80, King Bros., S. Rowsvale Jingo's Royal 12527 (Kb 298) : D. Katandra Melys 80th 59022
- 2627 Wallace V O & C J, WALLACEDALE MELYS BLOSSOM 155351 (VOW 234), 13.1.80, S. Wandsworth Mely's Compare Cl. 19706 (Sww 726) : D. Wallacedale Commands Blossom Hc 108024 (Vow 126)
- 2628 Blum J W & B M, JAYBEE MARY BELLE 146012 (JAB 80), 5.2.80, S. Katandra Design's Best 15455 : D. Talislea Belle 40th Vhc 54912 (Ccl 966)
- 2629 Anderson J C, KINGS VALE COWSLIP 45TH 145849 (J REV A 913), 11.2.80, S. Kings Vale Melys Dazzler Cl. 17444 (J Rev A 803) : D. Kings Vale Cowslip 28th Hc+ 101220 (J Rev A 810)
- ~~2630~~ ~~Blum J W & B M, JAYBEE MODEL FLOWER 146014 (JAB 83), 15.2.80, S. Blueberry Hill Model Baron 17279 (Blu 428) : D. Tottenham Sweet Bread 13th 62810~~
- ~~2631~~ ~~Williams E C & S G, ENTEBBE FOLLY'S FIONA 152899 (ECW 33), 7.3.80, S. Warwick Follys Orphan 19151 (Csw 777) : D. Kenfield Flora Vhc 66535 (Bk4 218)~~
- 2632 Blum J W & B M, BLUEBERRY HILL BLUE BELL 2ND 146022 (BLU 501), 10.3.80, W Blum & Sons Pty Ltd, S. Katandra Incomparable Cl. 2960 (Fab 296) : D. Katandra Bluebell 23rd (Tw) Vhc 114673 (Fab T63)
- ~~2633~~ ~~Williams E C & S G, ENTEBBE FOLLY'S LUELLA 152899 (ECW 35), 11.3.80, S. Warwick Follys Orphan 19151 (Csw 777) : D. Rakia Luella 2nd 57320~~
- 2634 Salway C R & Son, GLENCRAIG STARS WINNIE 56312 (A E REV S 374), 14.3.80, S. Katandra Star Kingdom 0 : D. Glencraig Winsome 0

- 2635 Farrar A D & N P, SILVANELLA BERYL 34TH 143177 (AFR 841), 5.4.80, S. Coolara Sam's Immix 18102 (N9B 192) : D. Silvanella Beryl 21st 89525

Class 144 - *B.A. Barr and Keith McGarvie Memorial Prizes For Cow With Best Vessel (Cow to Be of Good Breed Type). - Prizes Totalling \$217.30 (\$100 Donated by Federation Insurance \$50 Donated by Hoechst Aust. (Panacur), \$40 by Murray Goulburn Co-Op. Co. Ltd., \$21 by the Australian Jersey Breeders Society (Victorian Branch) and \$6.30 by the Late Keith McGarvie, Esq.) Will Be Awarded As Follows:

First prize, \$145.00; second, \$52.00; 3rd, \$20.30; 4th, 5th and 6th card. The winner will receive a mounted photograph presented by **FEDERATION INSURANCE**. Competition in this class is limited to animals in milk entered in the ordinary classes. The judge may order the exhibits to be milked dry before making his final awards.

- 2523 McKean R & H E, HAROLEEN STARS SUSAN 3RD 186468 (HSB 821), 6.8.82, K E & S T Bubb, S. Ledas Dazzling Prince (Ai) (Imp.) 9877 (E490) : D. Haroleen Ideal Susan Vhc 98076 (Hsb 553)
- 2532 McKean R & H E, BELEDENE ROYALS VIOLET (IMP.N.Z.) 913801 (KAO NO65), 22.8.82, A W Revell & Sons, S. Beledene Symbols Royal (N.Z.) 352064 : D. Beledene Noble Vine (N.Z.) 879764
- ~~2542~~ ~~McKenzie A F, COORIEVALE FAIR DIGNITY 181190 (APE 711), 10.9.82, S. Merriland Fair Folly (Imp.N.Z.) 20013 (Cmu H36) : D. Coorievale Silver Dream Vhc 110022 (Ape 398)~~
- 5 2555 Emmett M J & M A & Sons, SHENSTONE PEARL 71ST 164930 (WHE 703), 9.8.81, S. Grandeur Dreaming Sam (N.Z.) (Ai) 326474 (Non B2) : D. Shenstone Pearl 56th Vhc 99637 (Whe 394)
- 2578 Feeley P A, VERALLAN JINGO'S MODEL 195309 (PAF 41), 23.3.82, S. Glen Alpine Royal Baron 23072 (Atj 549) : D. Caboonbah Choice Model 145616 (Lg3 601)
- 2585 Bayliss I J, KAARMONA STYLISH OPAL 39TH 152363 (J6S 881), 15.8.80, J & J E Sprunt, S. Belgonia Opal's Royal Cl. 12989 (Pm 885) : D. Kaarmona Stylish Opal 34th 100222
- ~~2588~~ ~~McKenzie A F, AMBERLY SPARKLING BEAUTY 3RD 158357 (RHM 162), 18.9.80, S. Hasty River Roslyn Sultan (N.Z.) (Ai) 335507 (Onk E4) : D. Amberly Sparkling Beauty Hc+ 101899 (Rhm 33)~~
- 6 2590 Williams E C & S G, WARWICK FLASH DELE 152523 (CSW 81), 20.9.80, S C Walker, S. Merriland Ideal Flare (Imp.N.Z.) 22005 (Cmu H35) : D. Merriland Silver Dele (Imp.N.Z.) Vhc 116928 (Cmu G24)
- 2594 Emmett M J & M A & Sons, SHENSTONE DAWN 193RD 164917 (WHE 687), 21.4.81, S. Grandeur I'M Monty (Imp.N.Z.) Cl. 22085 (Non J31) : D. Shenstone Dawn 118th Vhc 76443 (Whe 260)
- 2598 Broad N & C, COOLARA ILAGAY 6TH VHC 83854 (N9B 150), 15.3.76, S. Tarnhowe Gay Sambo (Imp.N.Z.) Cl. 6702 (Dsq A14) : D. Franciff Ilagay 135th 41895
- 2606 Broad Reg, ELONERA GOLDEN PERFECTION 11TH VHC 109126 (WKF 377), 28.8.77, K W & B J Fadersen, S. Franciff Highflyer 14117 : D. Elonera Golden Perfection 6th Vhc 69232 (Wkf 234)
- 2608 McKean R & H E, AMBERLY LOVE LIES 4TH VHC 110733 (RHM 65), 1.10.77, S. Elenko Lord Cavalier (Ai) 15048 (Lwb 674) : D. Amberly Love Lies Appr 72102 (Rhm 15)
- ~~2611~~ ~~McKenzie A F, MERRILAND FAIR BARBARA (IMP.N.Z.)~~
VHC 141287 (CMU J37), 30.9.78, R L Macdonald, S. Linmore Banners Fairlane (N.Z.) 340670 : D. Merriland Ideal Della 791943
- 2613 McKean R & H E, BELEDENE BELL'S DIMPLE (IMP.N.Z.) VHC 161170 (KAO K3), 16.7.79, A W Revell & Sons, S. Beledene Sultan's Senator (N.Z.) 327936 (Kao 013) : D. Pinewoods Jovial Donna (N.Z.) 756497
- ~~2615~~ ~~Feeley P A, TALLAGANDRA BRUNETTE 140160 (DAV 175), 21.7.79, M W & L A Papley, S. Katandra Incomparable Cl. 2960 (Fab 296) : D. Barwidgee Brunette 122nd Hc 92820 (Loc 0898)~~

SECTION 57 - JERSEYS

- 4 2616 Van Popering D B & A T, BRUNETTA TULIP 2ND 139123 (DVP 126), 5.8.79, S. Brunetta Royalist 17970 (Dvp 100) : D. Brunetta Royal Tulip 71250
- 2617 Emmett M J & M A & Sons, SHENSTONE LINDA 258TH HC+ 138923 (WHE 599), 20.8.79, S. Grandeur Dreaming Sam (N.Z.) (Ai) 326474 (Non B2) : D. Shenstone Linda 215th Supr 76432 (Whe 240)
- ~~2622 McKenzie A F, COORIEVALE FAIR MISCHIEF 138344 (APE 559), 26.9.79, S. Merriland Fair Folly 20013 : D. Coorievale Silver Mischief Vhc 95429 (Ape 373)~~
- ~~2625 Feeley P A, ROSALLEN PAXIE 7TH 141786 (OCW 77), 19.12.79, K J Lau & Family, S. Katandra Melys 69Th's Incomparable 14532 (Fab 712) : D. Katandra Paxie 53rd 30288~~
- 2626 Feeley P A, ROWSVALE MELYS 7TH 135001 (KB2 303), 4.1.80, King Bros., S. Rowsvale Jingo's Royal 12527 (Kb 298) : D. Katandra Melys 80th 59022
- 2635 Farrar A D & N P, SILVANELLA BERYL 34TH 143177 (AFR 841), 5.4.80, S. Coolara Sam's Immix 18102 (N9B 192) : D. Silvanella Beryl 21st 89525
- 2636 Adams H & S
- 2637 Anderson B R
- 2638 Anderson B R
- 2639 Anderson J C
- 2640 Anderson J C
- 2641 Anderson J C
- 2642 Anderson J C
- 2643 Askew K & I
- 2644 Bayliss I J
- 2645 Blum J W & B M
- 2646 Blum J W & B M
- 2647 Blum J W & B M
- 2648 Blum W & Sons Pty Ltd
- 2649 Blum W & Sons Pty Ltd
- 2650 Broad Lynton
- 2651 Broad Lynton
- 2652 Cox Roy
- 2653 Cox Roy
- 2654 Hore L & C
- 2655 Hore L & C
- 2656 Marks G T
- 2657 Perrett R & J
- 2658 Quigley Mark 1st
- 2659 Richardson G H & M P
- 2660 Richardson G H & M P
- 2661 Salway C R & Son
- 2662 Scott R J
- 2663 Wallace V O & C J
- 2664 Wallace V O & C J
- 2665 Williams E C & S G
- 2666 Williams L & E
- 2667 Williams L & E
- 2668 Wilson R W & M F 2nd
- 2669 Wilson R W & M F 3rd

Class 145 - Cow, 6 Years Old or Over (Dry in Calf). - Prizes: \$13, \$5, \$3, Card.

- 2670 Marks G T, ERENMAR VYONA'S NATALIE 122247 (M10 874), 29.8.75, S. Silverlea Design's Lord (Ai) (Imp.N.Z.) 12151 (Cpe W50) : D. Erenmar Vyona's Noella 3rd Hc 92052 (M10 782)
- ~~2671 Askew K & I, RAYWYN FASHIONABLE BUTTERCUP HC+ 111168 (SRA 223), 16.5.77, S. Katandra Royal Incomparable 13071 (Fab 639) : D. Esmond Buttercup 3rd Hc+ 70571 (Gna 142)~~
- 2672 Kuhne K N & P L, BUSHLEA LOVELY 14TH VHC 105094 (NLK 1314), 17.6.77, S. Katandra Royal Jingo (O/S) 62668 (Fab 142) : D. Bushlea Lovely 5th Vhc 69076 (Nlk 1148)
- ~~2673 Hore L & C, COOLINDA BUTTERCUP HC+ 107573 (LCH 39), 16.7.77, S. Leda's Dazzling Prince (Ai) (Imp.) 9877 (E490) : D. Bemersyde Farms Buttercup 22nd 35923~~
- 2674 Perrett R & J, FERDON VIN'S SANDRA (IMP.N.Z.) 124150 (MHO H38), 12.9.77, D T Ferguson, S. Ferdon Imps Vincent (N.Z.) 333978 (Mho D97) : D. Ferdon Harvests Sandra 797045
- 2675 Anderson B R, KINGS VIEW ROSELLA 168TH VHC 107375 (BKA 657), 6.10.77, S. Kings View Airman 14636 : D. Kings View Rosella 136th 81010

- 2676 Sessions G & E R & G Starritt, ROSEVIEW BELLETTA 11TH HC+ 115483 (S-IN-A-HEART 372), 3.11.77, Roseview Pty Ltd, S. Katandra Moleens Metrolite 13763 : D. Roseview Belletta 5th Hc+ 35321 (S-In-A-Heart 339)
- 2677 Cox Roy, BEMERSYDE DESIGN HANDSOME 26TH 111301 (XCR 573), 13.2.78, R Cox, S. Franchiff Illusionist : D. Bemersyde Handsome 2nd
- ~~2678 Bennett K J & D L, TOORA BLUE BELL 11TH HC 124533 (YZB 224), 14.8.78, S. Toora Flexible 15014 : D. Toora Blue Bell 6th 58097~~
- 2679 Anderson B R, KINGS VIEW LADY MONICA 13TH 125815 (BKA 692), 19.8.78, S. Granada Lesson Viscount : D. Kings View Lady Monica 8th
- ~~2680 Cox Roy, BEMERSYDE DESIGN EILEEN 280TH VHC 131303 (XCR 587), 9.9.78, S. Bemersyde Design Impact 17308 : D. Bemersyde Design Eileen 232nd Vhc 99592 (Xcr 483)~~
- 2681 Feeley P A, TALLAGANDRA DESIGN'S HAZEL VHC 122723 (DAV 146), 12.10.78, M W & L A Papley, S. Katandra Incomparable Cl. 2960 (Fab 296) : D. Katandra Designs Hazel 55th Fair 100917 (Fab 752)
- 2682 Askew K & I, RAYWYN SWEET SHELLIE HC 142078 (SRA 369), 1.11.79, S. Raywyn Melys 66Th's Incomparable 17992 (Sra 188) : D. Raywyn Fashionable Shellie Hc+ 134711 (Sra 264)
- ~~2683 Broad Lynton, BROADLIN ELLOUS HC+ 142803 (LLD 138), 9.11.79, S. Ferdon Coms Herman (Imp.N.Z.) Cl. 17689 (Mho F93) : D. Franchiff Ellous 30th 116264 (Rbd 2905)~~

Class 146 - Cow, 5 Year Old (Dry in Calf). - Prizes: \$13, \$5, \$3, Card.

- 2684 Wallace V O & C J, WALLACEDALE COMPARE'S CHOICE 155361 (VOW 245), 21.7.80, S. Wandsworth Mely's Compare Cl. 19706 (Sww 726) : D. Grand Ridge Lucky Choice Hc+ 70447 (Hpc 390)
- 2685 Marks G T, ERENMAR BOUQUETS PET 2ND 164471 (M10 55), 24.7.80, S. Tecoma Silver Monopoly 2413 : D. Souvenir Pet's Petrina 2nd Hc+ 116530 (M13 5)
- 2686 Sessions G & E R & G Starritt, GOLDEN PARK PATSY 3RD 148761 (MGR 41), 25.7.80, M & C E Reilly, S. Warwick Choice Opal 18114 (Csw 729) : D. Erenmar Peggy's Patsy Hc 92055 (M10 786)
- 2687 Bayliss I J, NERRING IDEAL LOVE 150143 (McB 2158), 5.8.80, S. Heatherlyn Ideal Meteor 7324 (Ibh 76) : D. Nerring Worthy Love Vhc 81668 (McB 1957)
- 2688 Hore L & C, COOLINDA BUTTERCUP 6TH 150776 (LCH 241), 21.8.80, S. Bemersyde Farms 54Th's Meteor Cl. 5991 (Gsc 309) : D. Talislea Buttercup 3rd Hc+ 41980 (Cci 914)
- ~~2689 Askew K & I, RAYWYN FASHIONABLE BUTTERFLY 157771 (SRA 394), 22.8.80, S. Katandra Royal Incomparable 13071 (Fab 639) : D. Esmond Buttercup 3rd Hc+ 70571 (Gna 142)~~
- 2690 Nugent G F & Son, ESMOND KIRSTY 15TH 182411 (GNA 314), 28.8.80, S. Raywyn Fashionable Graeme 18908 (Sra 230) : D. Esmond Kirsty 8th Vhc 122318 (Gna 207)
- 2691 Bennett K J & D L, TOORA NOELLA 162339 (YZB 274), 31.8.80, S. Newsyde Double Ember 19234 : D. Newsyde Noella 12th Hc+ 121680 (Nos 277)
- 2692 Cox Roy, BEMERSYDE DESIGN HANDSOME 44TH 150313 (XCR 700), 20.9.80, S. Franchiff Sam's Bonanza 2nd Cl. 19921 (Rbd 2884) : D. Bemersyde Design Handsome 17th Vhc 99587 (Xcr 477)
- ~~2693 Marks G T, ERENMAR MEG'S LAVINIA 164479 (M10 90), 28.9.80, S. Franchiff Iullnation 19768 : D. Erenmar Meg's Lyndel 2nd 160832 (M10 992)~~
- 2694 Anderson B R, KINGS VIEW LINDA 86TH 153649 (BKA 805), 25.10.80, S. Lynn's Dairylike Ruler (J.I.) 24731 (496V) : D. Kings View Linda 56th 67453
- 2695 Salway C R & Son, GLENCRAIG STARS WYN 58771 (A E REV S 423), 8.2.81, S. Katandra Star Kingdom 4703 (Fab 439) : D. Glencraig Winsome 2nd 39067
- ~~2696 Marks G T, ERENMAR JOY'S BERNICE 174337 (M10 111), 4.5.81, S. Tallagandra Lovelace 20900 (Dav 144) : D. Erenmar Joy's Betty Hc+ 104043 (M10 813)~~
- 2697 Scott J W R, COOLARA NITA 8TH 164661 (N9B 380), 13.6.81, N & C Broad, S. Franchiff Incomparable : D. Coolara Nita

Class 147 - Cow, 4 Years Old (Dry in Calf). - Prizes: \$11, \$5, \$3, Card.

- 2698 Kuhne K N & P L, BUSHLEA LOVE LIES 19TH (ET) 166504 (NLK 1570), 7.7.81, S. Katandra Star Kingdom 4703 (Fab 439) : D. Elenko Love Lies 121st Vhc 23651 (Lwb 395)

SECTION 57 - JERSEYS

- 5 2699 Bayliss I J, NERRING ROYAL TOPSY 165998 (McB 2201), 22.7.81, S. Heatherlyn Metroyalist 19918 (Ibh 153) : D. Nerring Jingo Peeress 2nd 64015
- 6 2700 Ferguson Andrew R, ANNISLEIGH GOLDEN HILLARY 171022 (ILC 108), 4.8.81, I L & J S Coldwell, S. Merriland Lee's Topman (Imp.N.Z) 24409 (Cmu K16) : D. Annisleigh Fair Helena Hc+ 136063 (Ilc 61)
- 2701 Askew K & I, RAYWYN FASHIONABLE JEANETTE 172762 (SRA 460), 21.8.81, S. Katandra Royal Incomparable 13071 (Fab 639) : D. Raywyn Dazzling Jean Hc 105505 (Sra 192)
- 3 2702 Anderson B R, KINGS VIEW ROSELLA 228TH 165933 (BKA 827), 22.8.81, S. Dainty Juliet's Designer (Imp.) 23785 (244P) : D. Kings View Rosella 168th Vhc 107375 (Bka 657)
- 2703 Askew K & I, RAYWYN SWEET DAISY 172741 (SRA 471), 22.8.81, S. Raywyn Melys 66Th's Incomparable 17992 (Sra 188) : D. Raywyn Princess Diana Vhc 105331 (Sra 208)
- 2704 Hore L & C, COOLINDA ROSALYN 4TH 163831 (LCH 369), 9.9.81, S. Bemersyde Farms 54Th's Meteor Cl. 5991 (Gsc 309) : D. Nahlin Roslyn 3rd Vhc 94558 (Ah7 491)
- 2705 Hore L & C, MACDONNELL MERRY MAID 40TH 172071 (GBT 519), 14.9.81, Macdonnell Jersey Stud, S. Macdonnell Marie 52Nd's Raleigh 19727 (Gbt 320) : D. Macdonnell Merry Maid 34th 141362 (Gbt 410)
- 2 2706 Roseview Pty Ltd, ROSEVIEW BELLETTA 15TH 174242 (S-IN-HEART 395), 20.9.81, S. Roseview Reen's Metro 18111 : D. Roseview Belletta 10th 114393
- ~~2707 Anderson B R, KINGS VIEW PRINCESS 6TH 165946 (BKA 842), 10.10.81, S. Kings View Janman 13633 (Bka 494) : D. Granada Princess Vhc 71231 (Lwj 860)~~
- 4 2708 Sessions G & E R & G Starritt, SOUTHFORK VANILLA 2ND 174248 (SF 3), 15.10.81, S. Rowsvale Royal Sam 22693 (Kb2 296) : D. Rowsvale Vanilla 4th Vhc 121366 (Kb2 227)

Class 148 - Heifer, 3 Years Old (Dry in Calf). - Prizes: \$11, \$5, \$3, Card.

- ~~2709 Anderson B R, KINGS VIEW ROSELLA 242ND 187062 (BKA 863), 3.7.82, S. Dainty Juliet's Designer (Imp.) 23785 (244P) : D. Kings View Rosella 150th 93987 (Bka 603)~~
- 1 2710 Scott R J, WOLONGA RALEIGHS ROSE 190921 (R9S 913), 18.7.82, S. Franchiff Raleigh (Ai) (O/S) 69298 (Rbd 1782) : D. Wolonga Rose Hc+ 128351 (R9S 781)
- 3 2711 Williams E C & S G, ENTEBBE SULTAN'S HONEY 194909 (ECW 148), 25.7.82, S. Warwick Sultan's Prince 25446 (Csw 850) : D. Kenfield Golden Honey Hc 66534 (Bk4 216)
- 5 2712 Marks G T, ERENMAR DAIRYMAID 7TH 215095 (M10 163), 29.7.82, S. Te Maata Royal Statesman (N.Z.) (Ai) 334213 (Pdm D5) : D. Erenmar Dairymaid 4th 164485 (M10 96)
- 6 2713 Askew K & I, RAYWYN SWEET MYSTERY 184989 (SRA 516), 1.8.82, S. Raywyn Melys 66Th's Incomparable 17992 (Sra 188) : D. Raywyn Princess Maisie 85069 (Sra 0120)
- 2714 Feeley P A, KELMARA PAM (AI) 203557 (XXX 002), 4.8.82, B A & G I James, S. Katandra Silvermines Supreme (Ai) 13072 (Fab 645) : D. Wandsworth Pam 43rd Hc 122854 (Sww 780)
- 2 2715 Sessions G & E R & G Starritt, SOUTHFORK SILVER PANSY 190951 (SF 17), 11.8.82, S. Rowsvale Royal Sam 22693 (Kb2 296) : D. Rowsvale Pansy 4th 105872 (Kb2 194)
- ~~2716 Anderson J C, KINGS VALE SILVERMINE 9TH 187121 (J REV A 9), 29.8.82, S. Itaska's Fillpail Romeo (Imp.) Cl. 24971 (104Q) : D. Kings Vale Silvermine 2nd Vhc 111149 (J Rev A 826)~~
- 4 2717 Marks G T, ERENMAR ROSETTE'S ROSINA 2ND 215102 (M10 180), 1.9.82, S. Kaarmona Royal Ensign 21281 (J6S 798) : D. Erenmar Rosette's Rosina Hc+ 122251 (M10 917)
- ~~2718 Marks G T, ERENMAR VYONA'S DIANNE 189968 (M10 196), 25.9.82, S. Kaarmona Royal Ensign 21281 (J6S 798) : D. Erenmar Vyona's Nancy 164441 (M10 18)~~
- 2719 Sessions G & E R & G Starritt, SOUTHFORK CAROLYN 190958 (SF 27), 10.10.82, S. Katandra Royal Jester Cl. 23782 (Fab 776) : D. Roseview Carolyn Fair 135886 (S-In-A-Heart 380)

CHAMPION JERSEY COW 3 YEARS OLD OR OVER (in milk or dry) - Society's Sash, A Cash Prize of \$220 Presented By CO-OPERATIVE INSURANCE COMPANY OF AUSTRALIA (S196), a plaque presented by ELDERS PASTORAL GROUP (S197),

And the 'P.J. MALONEY MEMORIAL PRIZE' (S198) of a trophy order valued at \$42.00 and the 'Tom Kennedy Memorial Trophy', valued at \$50 (s199) presented by THE AUSTRALIAN JERSEY BREEDERS SOCIETY (VICTORIAN BRANCH).

A cash prize of \$100 presented by NATIONAL AUSTRALIA BANK TRAVEL, 271 Collins St., Melbourne (S216) and a further \$20 presented by THE GIPPSLAND & NORTHERN CO. LTD., 566 St. Kilda Rd., Melbourne (S200) to the Champion Jersey Cow.

THE ANZ BANK CHAMPIONSHIP TROPHY (S217) will be presented to the Champion Jersey Cow. The trophy to be won three times by the same exhibitor not necessarily in succession before being won outright. Winners: 1983, r. & j. Perrett; 1984, j.C. Anderson.

RESERVE CHAMPION JERSEY COW - a cash prize of \$100 presented by CO-OPERATIVE INSURANCE COMPANY OF AUSTRALIA (S201) and a cash prize of \$50 donated by MR. F.J. HEWSON, 'Sabrina', Kyabram (S218) and the Society's Sash.

CHAMPION DAIRY COW

THE GIPPSLAND AND NORTHERN CO. LTD. offers cash prizes totalling \$2300 for competition among the Dairy Shorthorn, Illawarra, Ayrshire, Jersey, Guernsey, Holstein-Friesian and Red Poll Breeds.

Class 149 - *Cow or Heifer, Any Age (In Milk or in Calf). Which Has a Record Under Official or Semi-Official Test of 4, 500 kg or More of Milk in Any One Lactation Period Completed on or Before 31st July Preceding the Show.

Name of exhibits to be stated on the entry form. Competition in this class is limited to animals entered in the ordinary classes. Prizes: \$11.50, \$7, \$5. Certificates of tests other than Victorian Standard Herd Test must accompany the entry form.

- 2578 Feeley P A, VERALLAN JINGO'S MODEL 195309 (PAF 41), 23.3.82, S. Glen Alpine Royal Baron 23072 (Atj 549) : D. Caboonbah Choice Model 145616 (Lg3 601)
- 2586 Richardson G H & M P, WOODSIDE DAYDREAM 7TH 176806 (WSR 148), 28.8.80, S. Belgonia Opal's Royal Cl. 12989 (Pm 885) : D. Woodside Daydream 3rd Hc 119825 (Wsr 28)
- ~~2588 McKean R & H E, AMBERLY SPARKLING BEAUTY 3RD 158357 (RHM 162), 18.9.80, S. Hasty River Roslyn Sultan (N.Z.) (Ai) 335507 (Onk E4) : D. Amberly Sparkling Beauty Hc+ 101899 (Rhm 33)~~
- ~~2598 Broad N & C, COOLARA ILAGAY 6TH VHC 83854 (N9B 150), 15.3.76, S. Tarnhowe Gay Sambo (Imp.N.Z) Cl. 6702 (DsQ A14) : D. Franchiff Ilagay 135th 41895~~
- 2599 Anderson B R, KINGS VIEW LINDA 64TH VHC 93982 (BKA 598), 4.9.76, S. Granada Lesson Viscount 12214 (Lwj 831) : D. Kings View Linda 45th 11819
- 2601 Bayliss I J, NERRING DESESTA VHC 101281 (McB 2042), 13.11.76, S. Lamorna Sultan's Sterling (Imp.N.Z) Cl. 8531 (Bch B46) : D. Nerring Designing Nesta 30477
- 2603 Scott R J, PELLA FIESTA 24TH VHC 97865 (WPE 399), 12.4.77, Mrs J Eckermann, S. Berry Bank Regal's Finest 13954 : D. Pella Tiki 2nd 64681 (Wpe 269)
- 6 2604 Wallace V O & C J, WALLACEDALE MAJESTIC HONEY VHC 107993 (VOW 88), 15.5.77, S. Eckland Majestic Master (O/S) 71176 : D. Rock Bank Honey 6th 13559
- ~~2605 Richardson G H & M P, BELGONIA BILLBERRY 7TH VHC 109564 (PM 148), 2.8.77, P J Maloney & Son, S. Ledas Dazzling Prince (Ai) (Imp.) 9877 (E490) : D. Belgonia Billberry 2nd Hc+ 60785 (Pm 867)~~
- 2606 Broad Reg, ELONERA GOLDEN PERFECTION 11TH VHC 109126 (WKF 377), 28.8.77, K W & B J Fadersen, S. Franchiff Highflyer 14117 : D. Elonera Golden Perfection 6th Vhc 69232 (Wkf 234)

SECTION 57 - JERSEYS

- 2607 Anderson J C, KINGS VALE SILVERMINE 2ND VHC 111149 (J REV A 826), 29.8.77, S. Belgonia Lessons Design Cl. 12986 (Pm 865) : D. Katandra Silvermine 145th Vhc 59020 (Fab 560)
- 5 2608 McKean R & H E, AMBERLY LOVE LIES 4TH VHC 110733 (RHM 65), 1.10.77, S. Elenko Lord Cavalier (Ai) 15048 (Lwb 674) : D. Amberly Love Lies Appr 72102 (Rhm 15)
- 2610 Blum J W & B M, JAYBEE UNIBELLE VHC 128849 (JAB 20), 30.7.78, S. Talislea Uniroyal 12808 : D. Talislea Belle 40th Vhc 54912 (Ccl 966)
- 3 2613 McKean R & H E, BELEDENE BELL'S DIMPLE (IMP.N.Z) VHC 161170 (KAO K3), 16.7.79, A W Revell & Sons, S. Beledene Sultan's Senator (N.Z.) 327936 (Kao 013) : D. Pinewoods Jovial Donna (N.Z.) 756497
- 2615 Feeley P A, TALLAGANDRA BRUNETTE 140160 (DAV 175), 21.7.79, M W & L A Papley, S. Katandra Incomparable Cl. 2960 (Fab 296) : D. Barwidgee Brunette 122nd Hc 92820 (Ioc 0898)
- 1 2616 Van Popering D B & A T, BRUNETTA TULIP 2ND 139123 (DVP 126), 5.8.79, S. Brunetta Royalist 17970 (Dvp 100) : D. Brunetta Royal Tulip 71250
- 2 2617 Emmett M J & M A & Sons, SHENSTONE LINDA 258TH HC+ 138923 (WHE 599), 20.8.79, S. Grandeur Dreaming Sam (N.Z.) (Ai) 326474 (Non B2) : D. Shenstone Linda 215th Supr 76432 (Whe 240)
- 2619 Williams L & E, ELENKO DAZZLING DORIS SUPR 147564 (LWB 939), 28.8.79, S. Margarethes Ceciliass Dazzler 2nd (Ai) (O/S) 30632 : D. Lamorna Malcolm's Doris (Imp.N.Z) Exc 37560 (Bch Y25)
- 2626 Feeley P A, ROWSVALE MELYS 7TH 135001 (KB2 303), 4.1.80, King Bros., S. Rowsvale Jingo's Royal 12527 (Kb 298) : D. Katandra Melys 80th 59022
- 4 2674 Perrett R & J, FERDON VIN'S SANDRA (IMP.N.Z) 124150 (MHO H38), 12.9.77, D T Ferguson, S. Ferdon Imps Vincent (N.Z.) 333978 (Mho D97) : D. Ferdon Harvests Sandra 797045
- 2676 Sessions G & E R & G Starritt, ROSEVIEW BELLETTA 11TH HC+ 115483 (S-IN-A-HEART 372), 3.11.77, Roseview Pty Ltd, S. Katandra Moleens Metrolite 13763 : D. Roseview Belletta 5th Hc+ 35321 (S-In-A-Heart 339)
- 2684 Wallace V O & C J, WALLACEDALE COMPARE'S CHOICE 155361 (VOW 245), 21.7.80, S. Wandsworth Mely's Compare Cl. 19706 (Sww 726) : D. Grand Ridge Lucky Choice Hc+ 70447 (Hpc 390)
- 2688 Hore L & C, COOLINDA BUTTERCUP 6TH 150776 (LCH 241), 21.8.80, S. Bemersyde Farms 54Th's Meteor Cl. 5991 (Gsc 309) : D. Talislea Buttercup 3rd Hc+ 41980 (Cci 914)

Class 150 - *Lifetime Production Cow, Any Age, in Milk or Dry, Which, Prior to 1st July, Preceding the Show, Has Produced 1, 400 kg or More Butter Fat in Her Lifetime. - Prizes: \$31, \$15, \$9, Of Which \$26 is Donated by Unigate Australia Pty. Ltd., Bridge Rd., Dandenong.

- 2596 Emmett M J & M A & Sons, SHENSTONE SIREN 23RD VHC EXC 51045 (WHE 141), 13.7.72, S. Warwick Entransit 1198 (Csw 305) : D. Shenstone Siren 14th (O/S) Exc 231227 (0857)
- 3 2597 Anderson B R, KINGS VIEW JESSEMIA 64TH VHC 54543 (BKA 445), 22.7.73, S. Belgonia Golden Double (O/S) 67942 : D. King's View Jessemia 13th (O/S) 216901
- 2 2599 Anderson B R, KINGS VIEW LINDA 64TH VHC 93982 (BKA 598), 4.9.76, S. Granada Lesson Viscount 12214 (Lwj 831) : D. Kings View Linda 45th 11819
- 1 2601 Bayliss I J, NERRING DESESTA VHC 101281 (McB 2042), 13.11.76, S. Lamorna Sultan's Sterling (Imp.N.Z) Cl. 8531 (Bch B46) : D. Nerring Designing Nesta 30477

Class 151 - *Lifetime Production Cow, Any Age, in Milk or Dry, Which Prior to 1st July, Preceding the Show Has Produced 1, 800 kg or More Butter Fat in Her Lifetime. - Prizes: \$31, \$15, \$9, Of Which \$26 is Donated by Unigate Australia Pty. Ltd., Bridge Rd., Dandenong.

- 2596 Emmett M J & M A & Sons, SHENSTONE SIREN 23RD VHC EXC 51045 (WHE 141), 13.7.72, S. Warwick Entransit 1198 (Csw 305) : D. Shenstone Siren 14th (O/S) Exc 231227 (0857)
- 3 2597 Anderson B R, KINGS VIEW JESSEMIA 64TH VHC 54543 (BKA 445), 22.7.73, S. Belgonia Golden Double (O/S) 67942 : D. King's View Jessemia 13th (O/S) 216901
- 2 2599 Anderson B R, KINGS VIEW LINDA 64TH VHC 93982 (BKA 598), 4.9.76, S. Granada Lesson Viscount 12214 (Lwj 831) : D. Kings View Linda 45th 11819

Class 152 - *Cow and Her Daughter, Any Age, Owned by the One Exhibitor. Competition in This Class is Restricted to Animals Entered in the Ordinary Classes. Note - Only One Combination of Cow and Daughter Can Compete - Prizes: \$20, \$12, \$8, (Presented by the Jersey Clubs' Association of Victoria). A \$50 Product Voucher Presented by Allflex Tag Co., 58 Hoddle St. Abbotsford: (S218A) Will Be Presented to the Winner.

- 2720 Anderson B R
- 2721 Anderson J C
- 2722 Anderson J C — 2
- 2723 Askew K & I
- 2724 Askew K & I — 3
- 2725 Bayliss I J
- 2726 Blum W & Sons Pty Ltd.
- 2727 Cox Roy — 6
- 2728 Feeley P A
- 2729 Hore L & C
- 2730 Hore L & C
- 2731 McKenzie A F
- 2732 McKenzie A
- 2733 Perrett R & J
- 2734 Richardson G H & M P
- 2735 Scott R J
- 2736 Scott R J
- 2737 Williams L & E — 4
- 2738 Wilson R W & M F — 1

SECTION 57 - JERSEYS

Class 153 - *The Norman Enders Group Prizes: Three Females 2 Years Old or Over, the Progeny of the Same Sire, All Owned But Not Necessarily Bred by Exhibitor. The Name of the Sire to Be Given on the Entry Form. Competition For These Prizes is Limited to Animals Entered in the Ordinary Classes. Prizes: \$20, \$8, \$4, All Presented by the Australian Jersey Breeders Society (Victorian Branch).

- 2739 Anderson B R, GROUP BY DAINTY JULIET DESIGNER
 2740 Anderson J C, GROUP BY ITASKA'S FILLPAIL ROMEO (IMP)
 2741 Anderson J C, GROUP BY KINGS VALE MELYS DAZZLER
 2742 Askew K & I, GROUP BY RAYWYN MELYS 66TH INCOMPARABLE
 2743 Blum W & Sons Pty Ltd, GROUP BY BLUEBERRY HILL BLUE DOUBLE
 2744 Broad Lynton, GROUP BY BROADLIN CHARACTER
 2745 Cox Roy, GROUP BY FRANCLIFF SAM'S BONANZA 2ND
 2746 Emmett M J & M A & Sons, GROUP BY GRANDEUR DREAMING SAM
 2747 Hore L & C, GROUP BY BEMERSYDE FARMS 54'S METEOR
 2748 Marks G T, GROUP BY TALLAGANDRA LOVELACE
 2749 McKenzie A F, GROUP BY MERRILAND FAIR FOLLY
 2750 Salway C R & Son, GROUP BY KATANDRA STAR KINGDOM
 2751 Wallace V O & C J, GROUP BY WANDSWORTH MELYS COMPARE
 2752 Wilson R W & M F, GROUP BY FRANCLIFF BESTMAN

Class 154 - *The Gordon C. Lyons Group Prizes: One Male and Two Females, Any Age, Bred by Exhibitor. Competition For These Prizes is Limited to Animals Entered in the Ordinary Classes. - Prizes: \$20, \$8, \$4 All Presented by the Australian Jersey Breeders Society (Victorian Branch).

- 2753 Anderson B R
 2754 Anderson J C
 2755 Askew K & I
 2756 Blum J W & B M
 2757 Broad Lynton
 2758 Cox Roy
 2759 Hore L & C
 2760 Marks G T
 2761 Wilson R W & M F

Class 155 - Heifer, 2 1/2 Years Old (In Milk). - Prizes: \$11, \$5, \$3, Card.

- ~~2762 Wallace V O & C J, WALLACEDALE DAIRYMAN'S VANILLA 207665 (VOW 393), 10.1.83, S. Lilac Grove Rings Dairyman (Imp.N.Z) 22277 (Dhq J11) : D. Wallacedale Neroli's Vanilla 137604 (Vow 224)~~
~~2763 Anderson J C, KINGS VALE LINDA 339TH 187134 (J REV A 36), 5.2.83, S. Kings Vale Melys Dazzler : D. Kings Vale Linda 324th~~
 2764 Blum W & Sons Pty Ltd, BLUEBERRY HILL VANILLA 8TH 188628 (BLU 582), 20.2.83, S. Blueberry Hill Blue Double 23099 (Blu 498) : D. Granada Vanilla 73rd Hc+ 13607 (Lwj 479)
 2765 Anderson J C, KINGS VALE ROSELLA 319TH 187135 (J REV A 37), 25.2.83, S. Itaska's Fillpail Romeo (Imp.) Cl. 24971 (104Q) : D. Kings Vale Rosella 306th
~~2766 Blum J W & B M, JAYBEE AIM'S LASSIE 3RD 188652 (JAB 207), 3.3.83, S. Jaybee Lorna's Aim 24470 (Jab 67) : D. Jaybee Doubles's Lassie 174408 (Jab 111)~~
 2767 Williams E C & S G, ENTEBBE EASTER IDA 194953 (ECW 196), 7.3.83, S. Warwick Daisys Jason : D. Entebbe Follys Irene

- 2768 Marks G T, ERENMAR ILAGAY 2ND 215111 (M10 202), 12.3.83, S. Tallagandra Lovelace 20900 (Dav 144) : D. Franciff Ilagay 190th Vhc 121155 (Rbd 2938)
 2769 Adams H & S, KILLEAGUE VANESSA 209633 (JRG 39), 17.3.83, S. Talislea Reward's Parragon 22509 (Cci 295) : D. Muskoday Vanessa 5th 175560 (Odc 171)

~~2770 Broad Lynton, BROADLIN QUEENIE 10TH 182522 (LLB 265), 20.3.83, S. Broadlin Character 23102 (Lib 109) : D. Broadlin Queenie 2nd Vhc 70339 (Lib 42)~~

2771 Broad Reg, FRANCLIFF ILLUSION 377TH 182537 (RBD 160), 2.4.83, S. Coolara Impel 24503 (N9B 310) : D. Franciff Illusion 359th 153895 (Rbd 74)

2772 Anderson B R, KINGS VIEW JESSEMIA 123RD 193313 (BKA 906), 14.4.83, S. Kings View Linda's Ruler 25544 (Bka 758) : D. Kings View Jessemia 109th 142036 (Bka 756)

~~2773 Feeley P A, VERALLAN JINGO'S VONNIE 210520 (PAF 62), 18.4.83, S. Glen Alpine Royal Baron 23072 (Atj 549) : D. Avonglen Glen Vonnies 2nd 133455 (Lnf 294)~~

2774 Hore L & C, COOLINDA BUTTERCUP 18TH 180068 (LCH 547), 21.4.83, S. Coolinda Better Boy 25140 (Lch 254) : D. Coolinda Buttercup 6th 150776 (Lch 241)

2775 Blum W & Sons Pty Ltd, BLUEBERRY HILL MARIE 10TH 188635 (BLU 589), 5.5.83, S. Blueberry Hill Blue Double 23099 (Blu 498) : D. Belgonia Marie 192nd Vhc 94908 (Pm 62)

~~2776 Wallace V O & C J, WALLACEDALE MELYS DIMITY 207668 (VOW 398), 5.5.83, S. Wandsworth Mely's Compare Cl. 19706 (Sww 726) : D. Tecoma Monopolette's Dimity Vhc 90101 (3W Y Inv 920)~~

~~2777 Salway C R & Son, GLENCRAIG LITTLE FLIRT 64593 (A E REV S 549), 8.5.83, S. Glencraig Stars Hero 0 : D. Glencraig Stars Flirting 0~~

2778 Askew K & I, RAYWYN LADY JANE 199770 (SRA 586), 11.5.83, S. Raywyn Fashionable Paul 22678 (Sra 316) : D. Raywyn Sweet Junette 134718 (Sra 316)

2779 Beer R F, COOLINDA SIREN 18TH 192231 (LCH 553), 15.5.83, L & C Hore, S. Bemersyde Farms 54Th's Meteor Cl. 5991 (Gsc 309) : D. Shenstone Siren 33rd Hc+ 99663 (Whe 422)

2780 Feeley P A, VERALLAN JINGO'S GEM 3RD 210528 (PAF 70), 28.5.83, S. Glen Alpine Royal Baron 23072 (Atj 549) : D. Avonglen Lassie's Gem 3rd 133456 (Lnf 297)

2781 Feeley P A, BARWIDGEE JUNETTE 41ST 182245 (IOC 216), 30.5.83, I O'Callaghan, S. Barwidgee Silvermines Ruler (Tw) 20451 (Ioc 1) : D. Barwidgee Junette 26th 119938 (Ioc 985)

~~2782 Hore L & C, COOLINDA CARESS 15TH 192236 (LCH 557), 30.5.83, S. Bemersyde Farms 54Th's Meteor Cl. 5991 (Gsc 309) : D. Coolinda Caress 3rd Hc 119139 (Lch 118)~~

2783 Scott R J, BROADLIN ILAGAY 8TH 182524 (LLB 270), 2.6.83, Lynton Broad, S. Franciff B.C. 25576 (Rbd 85) : D. Franciff Ilagay 154th Hc 61706 (Rbd 2602)

2784 Cox Roy, BEMERSYDE DESIGN EILEEN 395TH 187817 (XCR 825), 3.6.83, S. Franciff Bud's Incomparable Cl. 10548 (Rbd 2559) : D. Bemersyde Design Eileen 317th 142919 (Xcr 657)

Class 156 - Heifer, 2 Years Old (In Milk). - Prizes: \$22, \$11, \$6, Card. The Prize Money in This Class Presented by Unigate Australia Pty.Ltd., Bridge Road, Dandenong.

2785 Wallace Mark A, GOLDEN MEADOWS MISS SWEET 2ND 215061 (MAW 2), 1.7.83, S. Alloa Park Sweet Repeat 15685 : D. Golden Meadows Miss Sweet 215012 (Maw 1)

2786 Feeley P A, YELLOWSTONE PARK WENDY 2ND 215085 (ALS 62), 3.7.83, Alan Smith, S. Katandra Silvermines Supreme (Ai) 13072 (Fab 645) : D. Glenken Pal's Magnetic Hc 169469 (Em2 103)

2787 Ferguson Andrew R, LARA FLASH TRIxie 184699 (AF 45), 6.7.83, S. Merriland Ideal Flare (Imp.N.Z) 22005 (Cmu H35) : D. Lara Trixie Bell 132803 (Af 11)

2788 Scott R J, WOLONGA INTEGRITY ROSE 204815 (R9S 948), 11.7.83, S. Coolara Incomps Integrity 26230 (N9B 334) : D. Wolonga Rose Hc+ 128351 (R9S 781)

2789 Hore L & C, COOLINDA MARIE 7TH 192238 (LCH 563), 13.7.83, S. Bemersyde Farms 54Th's Meteor Cl. 5991 (Gsc 309) : D. Coolinda Marie 2nd 150785 (Lch 253)

2790 Wilson R W & M F, NAVILLUS ROSEBUD 8TH 194849 (AXW 653), 13.7.83, S. Katandra Marie 29 Incomparable 2nd : D. Navillus Rosebud 3rd

SECTION 57 - JERSEYS

- 2791 **Wilson R W & M F, NAVILLUS HEATHER 14TH 194850** (AXW 654), 15.7.83, S. Densondale Delights Sam : D. Navillus Heather 4th
- 2792 **McKean R & H E, AMBERLY LINDA 184537 (RHM 261)**, 20.7.83, S. Linmore Bravos Bellboy (Imp.N.Z) 28154 (Bxt M5) : D. Tristania Park Linda 4th Hc+ 81894 (Rlh 724)
- 2793 **Perrett R & J, RYE VALLEY ROYAL'S ROYALTY 6TH 189767 (RJP 1443)**, 21.7.83, S. Rowsdale Royal Command : D. Rye Valley Lyall's Royalty
- ~~2794 Anderson J C, KINGS VALE LINDA 340TH 206118 (J REV A 44)~~, 23.7.83, S. Kings Vale Melys Dazzler : D. Kings Vale Linda 316th
- ~~2795 Salway C R & Son, GLENCRAIG HEROS MERLE 65892 (A E REV S 561)~~, 24.7.83, S. Glencraig Stars Hero 0 : D. Glencraig Stars Merle 0
- 2796 **Blum W & Sons Pty Ltd, BLUEBERRY HILL WHISPER 2ND 214334 (BLU 592)**, 26.7.83, S. Talislea Blue Peter : D. Bective Designs Whisper
- 2797 **Marks G T, ERENMAR PET'S ROWENA 2ND (M10 222)**, 29.7.83, S. Jutland Design's Status : D. Erenmar Pet's Rowena
- ~~2798 Askew K & I, RAYWYN SWEET FLORAL 199773 (SRA 589)~~, 1.8.83, S. Raywyn Melys 66th Incomparable : D. Parrabel Itaska's Flame
- ~~2799 Bennett K J & D L, TOORA GIRL 5TH 202860 (YZB 345)~~, 1.8.83, S. Lilac Grove Ring's Ideal (N.Z.) (Ai) 342952 (Dhq G11) : D. Toora Girl 3rd Fair 109510 (Yzb 202)
- 2800 **Broad Lynton, BROADLIN ILETO 28TH (LLB 279)**, 1.8.83, S. Franchiff Coronation : D. Broadlin Iletto 13th
- 2801 **Ferguson Andrew R, LARA FLASH DIANA 184685 (AF 47)**, 1.8.83, S. Merriland Ideal Flare (Imp.N.Z) 22005 (Cmu H35) : D. Ridgewood Magic Diana 3rd 144621 (L3R 633)
- ~~2802 Williams F C & S G, ENTEBBE FAIR GIFT 194963 (ECW 206)~~, 1.8.83, S. Merriland Fair Jester : D. Merriland Ideal Fraulein
- ~~2803 Anderson B R, KINGS VIEW LINDA 99TH 187097 (BKA 913)~~, 2.8.83, S. Granada Lesson Viscount : D. Kings View Linda 75th
- ~~2804 Marks G T, ERENMAR CARNATION'S (M10 226)~~, 3.8.83, S. Jutland Design's Status : D. Erenmar Carnations Ioni
- ~~2805 Richardson G H & M P, BELGONIA CUTE RINGLET 2ND 184449 (PM 534)~~, 3.8.83, P J Moloney & Son, S. Fairway Cupid's Meteor (Imp N.Z) : D. Belgonia Dazzling Ringlet
- ~~2806 Anderson J C, KINGS VALE COWSLIP 61ST 206119 (J REV A 45)~~, 7.8.83, S. Kings Vale Melys Dazzler : D. Kings Vale Cowslip 46th
- ~~2807 Richardson G H & M P, WOODSIDE JENNY LIND 12TH (WSR 268)~~, 8.8.83, S. Talislea Lily's Majestic : D. Woodside Jenny Lind 6th
- 2808 **Beer R F, COOLINDA LOVE LIES 22ND 192249 (LCH 590)**, 10.8.83, L & C Hore, S. Bemersyde Farms 54th's Meteor Cl. 5991 (Gsc 309) : D. Coolinda Love Lies Hc 90581 (Lch 26)
- ~~2809 Emmett M J & M A & Sons, SHENSTONE NALDERA 52ND 201209 (WHE 813)~~, 11.8.83, S. Shenstone Monty's Link : D. Shenstone Naldera 49th
- 2810 **Williams E C & S G, ENTEBBE SULTAN'S HELGA 194978 (ECW 223)**, 11.8.83, S. Warwick Sultan's Prince 25446 (Csw 850) : D. Entebbe Double Helga 165700 (Ecw 117)
- 2811 **Wallace V O & C J, WALLACEDALE COMPARES DAIRYMAID 213366 (VOW 434)**, 12.8.83, S. Wandsworth Melys Compare : D. Tecoma Beau's Dairymaid
- 2812 **Bayliss I J, NERRING FAIRELLA 188161 (M LCASE-C B 2298)**, 15.8.83, S. Merriland Fair Supreme : D. Nerring Minella
- ~~2813 Richardson W A & A M, BELGONIA CUTE JUNETTE 9TH (AI) 184483 (PM 542)~~, 17.8.83, S. Fairway Cupids Meteor (Imp.N.Z) 22275 (Iey C65) : D. Belgonia Junette 235th Hc+ 121573 (Pm 248)
- ~~2814 Ferguson Andrew R, EURARIE LORENA DUCHESS 4TH 201788 (JAT 500)~~, 19.8.83, J & B Jeffery, S. Shenstone Lorena's Sam Cl. 23382 (Whe 600) : D. Eurarie Petrina Duchess 5th 150853 (Jat 338)
- ~~2815 Broad N & C, COOLARA TRENA 7TH (N9B 512)~~, 20.8.83, S. Franchiff Illustrator : D. Coolara Trena 2nd
- 2816 **Williams L & E, ELENKO DAZZLING DORIS 2ND 205849 (LWB 99)**, 21.8.83, S. Elenko Double Sam 23070 (Lwb 854) : D. Elenko Dazzling Doris Supr 147564 (Lwb 939)
- 2817 **Blum J W & B M, JAYBEE B.P. UNIBELLE 188656 (JAB 215)**, 22.8.83, S. Talislea Blue Peter : D. Jaybee Unibelle
- 2818 **Cox Roy, BEMERSYDE DESIGN EILEEN 399TH 187823 (XCR 833)**, 23.8.83, S. Bemersyde Design Jester : D. Bemersyde Design Eileen 214th
- 2819 **Bayliss I J, KELMARA BUTTERCUP 2ND (AI) 206021 (XXX 020)**, 25.8.83, B A & G I James, S. Kings Vale Melys Dazzler Cl. 17444 (J Rev A 803) : D. Carola Buttercup 185th 168007 (Duc 605)
- 2820 **Anderson B R, KINGS VIEW ROSELLA 257TH 187094 (BKA 910)**, 27.8.83, S. Dainty Juliet Designer : D. Kings View Rosella 113rd
- ~~2821 Broad Alwyn, GRANGELEA ELAINE 182464 (AAB 74)~~, 29.8.83, S. Broadlin Sams Improver : D. Franchiff Elaine 9th
- ~~2822 McKean R & H E, AMBERLY BRAMBLE 184533 (RHM 276)~~, 6.9.83, S. Elenko Grand Sam 25427 (Lwb 988) : D. Linmore Bravos Bramble (Imp.N.Z) 177518 (Bxt M18)
- 2823 **Blum W & Sons Pty Ltd, BLUEBERRY HILL ORANGE MISS 4TH 214342 (BLU 602)**, 14.9.83, S. Blueberry Hill Blue Double : D. Blueberry Hill Orange Miss 2nd
- 2824 **Hore L & C, COOLINDA EILEEN 43RD (AI) 184388 (LCH 633)**, 15.9.83, S. Cleavedale Othello (Ai) (Imp.N.Z) Cl. 9901 (Btf C026) : D. Coolinda Eileen 21st Appr 150769 (Lch 230)
- ~~2825 Adams H & S, JAYBEE AIM'S BELLE 188662 (JAB 222)~~, 16.9.83, J W & B M Blum, S. Jaybee Lorna's Aim : D. Talislea Bell 48th
- ~~2826 Broad Lynton, BROADLIN ILETO 32ND (LLB 299)~~, 22.9.83, S. Franchiff Illustrator : D. Broadlin Iletto 3rd
- 2827 **Williams L & E, ELENKO LOVE LIES 191ST (ET) 205839 (LWB 115)**, 22.9.83, S. Madeley Park Design's Bravo (N.Z.) (Ai) 335221 (Ats E26) : D. Elenko Love Lies 156th Vhc 82667 (Lwb 696)
- 2828 **Cox Roy, BEMERSYDE DESIGN HANDSOME 67TH 187833 (XCR 856)**, 29.9.83, S. Franchiff Sam's Bonanza 2nd Cl. 19921 (Rbd 2884) : D. Bemersyde Design Handsome 26th Vhc 111361 (Xcr 573)
- ~~2829 Richardson W A & A M, NAVILLUS PRINCESS 10TH 194879 (AXW 692)~~, 8.10.83, S. Navillus Invitation 25773 (Axw 530) : D. Navillus Princess 3rd 137620 (Axw 468)
- 2830 **Wallace V O & C J, WALLACEDALE PAM'S JUBILEE 213372 (VOW 443)**, 12.9.85, S. Wandsworth Pam's Jingo 2nd : D. Tecoma Divis Jubilee

**Class 157 - Heifer, 2 1/2 Years Old (Dry in Calf).
- Prizes: \$11, \$5, \$3, Card.**

- 2834 **Nugent G F & Son, ESMOND OLIVE 13TH 204581 (GNA 370)**, 6.1.83, S. Raywyn Fashionable Graeme 18908 (Sra 230) : D. Esmond Olive 8th 159975 (Gna 260)
- ~~2835 Anderson J C, KINGS VALE COWSLIP 60TH 187133 (J REV A 33A)~~, 2.2.83, S. Design's Victor (Imp.) Cl. 24970 (Q295) : D. Kings Vale Cowslip 28th
- 2836 **Blum W & Sons Pty Ltd, BLUEBERRY HILL SWEET LILY 10TH 188629 (BLU 583)**, 21.2.83, S. Blueberry Hill Blue Double 23099 (Blu 498) : D. Talislea Sweet Lily 85th Supr 120433 (Cci 250)
- 2837 **Feeley P A, VERALLAN JINGO'S BRUNETTE 210514 (PAF 56)**, 27.2.83, S. Glen Alpine Royal Baron 23072 (Atj 549) : D. Tallagandra Brunette Appr 140160 (Dav 175)
- ~~2838 Askew K & I, RAYWYN BLUE MAISIE 185040 (SRA 577)~~, 11.3.83, S. Jaybee Blue Peter : D. Raywyn Fashionable Maisie 2nd
- ~~2839 Anderson B R, KINGS VIEW LINDA 96TH 187089 (BKA 900)~~, 2.4.83, S. Dainty Juliet Designer : D. Kings View Linda 75th
- 2840 **Salway C R & Son, GLENCRAIG FAIRY TOAST 64594 (A E REV S 550)**, 8.5.83, S. Glencraig Stars Hero 0 : D. Glencraig Bests Fairy 0
- 2841 **Blum W & Sons Pty Ltd, BLUEBERRY HILL GIFT 3RD 214333 (BLU 590)**, 10.5.83, S. Blueberry Hill Blue Double 23099 (Blu 498) : D. Blueberry Hill Design Gift Hc+ 136801 (Blu 476)
- ~~2842 Feeley P A, VERALLAN OPAL'S RITA 210527 (PAF 69)~~, 28.5.83, S. Caboonbah Opal's Banner 24435 (Lg3 164) : D. Verallan Royal Rita 158031 (Paf 18)
- ~~2843 Cox Roy, BEMERSYDE DESIGN EILEEN 409TH 187849 (XCR 851)~~, 22.9.83, S. Bemersyde Design Jester : D. Bemersyde Design Eileen 333rd

SECTION 57 - JERSEYS

Class 158 - Heifer, 2 Years Old (Not in Milk and Not Necessarily in Calf). - Prizes: \$11, \$5, \$3, Card.

- 2844 Hore L & C, COOLINDA CARESS 14TH 192243 (LCH 573), 26.7.83, S. Coolinda Man-O-War : D. Coolinda Caress 7th
- 5 2845 Anderson B R, KINGS VIEW ROSELLA 258TH 187095 (BKA 911), 27.7.83, S. Dainty Juliet Designer : D. Kings View Rosella 100th
- ~~2846 Marks G T, ERENMAR VYONAS JAN (M10 221), 29.7.83, S. Jutland Design's Status : D. Erenmar Vyonas Janalle 2nd~~
- 2847 Anderson B R, KINGS VIEW LINDA 98TH 187096 (BKA 912), 1.8.83, S. Dainty Juliet Designer : D. Kings View Linda 64th
- ~~2848 Hore L & C, COOLINDA EILEEN 40TH 192247 (LCH 582), 5.8.83, S. Bemersyde Farms 54th's Meteor Cl. 5991 (Gsc 309) : D. Bemersyde Farms Eileen 130th Hc 35928 (Gsc 334)~~
- 2849 Wilson R W & M F, NAVILLUS ELAINE 11TH 194863 (AXW 673), 13.8.83, S. Densondale Delights Sam : D. Franchiff Elaine 8th
- 2850 Anderson J C, KINGS VALE COWSLIP 62ND 206121 (J REV A 47), 17.8.83, S. Designs Victor (Imp.) Cl. 24970 (Q295) : D. Kings Vale Cowslip 32nd
- ~~2851 Anderson J C, KINGS VALE SILVERMINE 13TH 206122 (J REV A 48), 18.8.83, S. Designs Victor (Imp.) Cl. 24970 (Q295) : D. Kings Vale Silvermine 2nd~~
- 1 2852 Salway C R & Son, GLENCRAIG MEDALS STAR 65701 (A E REV S 569), 24.8.83, S. Glencraig Medals Star 0 : D. Glencraig Medals Rarity 0
- 2853 Blum W & Sons Pty Ltd, BLUEBERRY HILL MARIE 11TH 214339 (BLU 598), 2.9.83, S. Talislea Lornas Triumph : D. Blueberry Hill Marie 4th
- 2854 Askew K & I, RAYWYN STAR MARLENE 199796 (SRA 612), 10.9.83, S. Katandra Star Kingdom : D. Raywyn Classy Marlene
- 3 2855 Bennett L J, ELONERA PRIMROSE 9TH 195901 (WKF 647), 12.9.83, K W & B J Fadersen, S. Elonera Rosette 2Nd's Dazzler Cl. 18731 (Wkf 366) : D. Elonera Primrose 4th 154450 (Wkf 500)
- 2856 Sessions G & E R & G Starritt, SOUTHFORK BELLETTA 5TH (SF 67), 21.9.83, S. Kingsvale Lassie's Victor 123456 : D. Roseview Belletta 17th 174245
- 2 2857 Askew K & I, RAYWYN SWEET MARION 199798 (SRA 617), 25.9.83, S. Raywyn Melys 66th Incomparable : D. Raywyn Manuel's Marion
- ~~2858 Marks G T, ERENMAR CARNATIONS TANYA (M10 245), 25.9.83, S. Coolaroo Arabula's Jingo : D. Erenmar Carnations Tina 2nd~~
- 2859 Sessions G & E R & G Starritt, SOUTHFORK CAROLYN 3RD (SF 69), 29.9.83, S. Coolara Bronze Rebel 26848 : D. Roseview Carolyn 4th 174244
- 6 2860 Roseview Pty Ltd, ROSEVIEW SWEET RONITA 10TH 206861 (S-IN-A-HEART 399), 6.10.83, S. Katandra Royal Jester Cl. 23782 (Fab 776) : D. Roseview Sweet Ronita 8th 158698 (S-In-A-Heart 388)

Class 159 - Heifer, Born 1/1/84 to 30/6/84 (Inclusive). - Prizes: \$11, \$5, \$3, Card.

- 2 2861 Askew K & I, RAYWYN BRIGHT SILVERMINE 202752 (SRA 636), 16.2.84, S. Rowsvale Star Bright : D. Raywyn Star Silvermine
- 2862 McFarland Mrs B M, CORRICK APEX PRIDE 215082 (RMF 186), 10.3.84, S. Eurarie Royal Apex Cl. 22396 (Jat 305) : D. Corrick Idols Pride Hc 79301 (Rmf 923)
- 6 2863 Adams H & S, KILLEAGUE TWYLIGHT 2ND 206901 (JRG 70), 15.3.84, S. Kingsvale Silvermine Victor 2nd : D. Killeague Twylight
- 2864 Anderson B R, KINGS VIEW LINDA 101TH 208693 (BKA 944), 9.4.84, S. Dainty Juliet Designer : D. Kings View Linda 75th
- 2865 Adams H & S, KILLEAGUE TWYLIGHT 4TH 206906 (JRG 75), 11.4.84, S. Tavistock Poppy 7th Major : D. Talislea Twylight 29th
- 1 2866 Salway C R & Son, GLENCRAIG SILVER STAR 67326 (A E REV S 611), 14.4.84, S. Katandra Star Kingdom 0 : D. Glencraig Silver 0
- ~~2867 Ferguson Andrew R, LARA FLASH TWILIGHT 208228 (AF 60), 17.4.84, S. Merriland Ideal Flare (Imp.N.Z) 22005 (Cmu H35) : D. Lara Twilight 146569 (Af 15)~~

~~2868 Ferguson Andrew R, LARA FLASH BERYL 208230 (AF 61), 20.4.84, S. Merriland Ideal Flare (Imp.N.Z) 22005 (Cmu H35) : D. Wandsworth Beryl 57th Hc+ 82614 (Sww 554)~~

- 5 2869 Beer R F, COOLINDA SIREN 20TH 203337 (LCH 663), 26.4.84, L & C Hore, S. Coolinda Man O War 26826 (Lch 368) : D. Coolinda Siren 16th 176190 (Lch 410)
- 4 2870 Hore L & C, COOLINDA MARIE 9TH 203336 (LCH 662), 26.4.84, S. Belgonia Opalite Two 25861 (Pm 332) : D. Macdonnell Marie 71st 157526 (Gbt 458)
- ~~2871 Anderson J C, KINGS VALE BRUNETTE 214TH 217104 (J REV A 76), 10.5.84, S. Designs Victor (Imp.) Cl. 24970 (Q295) : D. Kings Vale Brunette 181st~~
- 2872 Nugent G F & Son, ESMOND ROSELLA 22ND 215011 (GNA 411), 10.5.84, S. Rainga Double Jingo : D. Esmond Rosella 10th
- 3 2873 Kuhne K N & P L, BUSHLEA LOVE LIES 40TH (AI) 211469 (NLK 1717), 28.5.84, S. Densondale Delights Sam (Imp.N.Z) 23796 (Kna J3) : D. Bushlea Love Lies 8th Hc 105115 (Nlk 1340)

Class 160 - Heifer, Born 1/7/84 to 31/12/84 (Inclusive). - Prizes: \$8, \$6, \$4, Card and Sweepstakes. A Compulsory Sweepstakes of \$2 For Each Entry is Included in This Class, the Total Sweepstakes is Divided in the Proportion of 36%, 24%, 16%, 12%, 8%, 4%, and is Added to the Prize Money As Offered.

- 4 2874 Kuhne K N & P L, BUSHLEA LOVE LIES 42ND (AI) 211478 (NLK 1733), 2.7.84, S. Densondale Delights Sam (Imp.N.Z) 23796 (Kna J3) : D. Bushlea Love Lies 11th 119007 (Nlk 1403)
- ~~2875 Scott R J, WOLONGA VERNONS ROSE 213351 (R9S 988), 4.7.84, S. Wolonga Vernon 29849 (R9S 908) : D. Wolonga Raleighs Rose 190921 (R9S 913)~~
- 1 2876 Richardson G H & M P, WOODSIDE WATFERN 6TH (WSR 298), 5.7.84, S. Belgonia Opal's Royal : D. Woodside Watfern 2nd
- ~~2877 Feeley P A, YELLOWSTONE PARK MAY 3RD 215112 (ALS 123), 25.7.84, S. Yellowstone Park Royal Aim 32194 (Als 26) : D. Yellowstone Park May 182117 (Als 24)~~
- 2878 Wallace V O & C J, WALLACEDALE MELLY'S 63 LADY 213129 (VOW 469), 11.8.84, S. Wandsworth Mely's 63 Compare : D. Wallacedale Twylsh Lady
- 2879 Adams H & S, KILLEAGUE BERYL 2ND 214974 (JRG 89), 12.8.84, S. Kingsvale Silvermine Victor 2nd : D. Muksoday Beryl 5th
- ~~2880 Williams E C & S G, ENTEBBE SILVER BEGONIA (ECW 286), 21.8.84, S. Merriland Silver Supreme : D. Annisleigh Lady Briony~~
- 2 2881 Cox Roy, BEMERSYDE DESIGN EILEEN 426TH 215020 (XCR 885), 22.8.84, S. Belgonia Opals Royal : D. Bemersyde Design Eileen 81st
- 2882 Perrett R & J, RYE VALLEY JINGO'S SANDRA 5TH (ET) 211712 (RJP 1528), 22.8.84, S. Katandra Royal Jingo (O/S) 62668 (Fab 142) : D. Ferdon Vin's Sandra (Imp.N.Z) Supr 124150 (Mho H38)
- 2883 Askew K & I, RAYWYN BRIGHT BUTTERCUP 214927 (SRA 673), 28.8.84, S. Rowsvale Star Bright : D. Raywyn Sweet Buttercup
- 5 2884 Adams H & S, KILLEAGUE COWSLIP 6TH 214975 (JRG 92), 29.8.84, S. Talislea Majestic Twylsh : D. Talislea Cowslip 2nd
- 6 2885 McKean R & H E, AMBERLY LADY 9TH 211020 (RHM 317 INV), 31.8.84, S. Beledene Sultan's Senator (N.Z.) 327936 (Kao 013) : D. Tristania Park Lady 11th 120588 (Rlh 818)
- 2886 Broad Reg, FRANCLIFF ILLUSION 388TH 215229 (RBD 199), 4.9.84, S. Franchiff Fairlane : D. Franchiff Illusion 332nd
- 3 2887 Salway C R & Son, GLENCRAIG JINGO'S MISTLETOE 68310 (A E REV S 635), 7.9.84, S. Katandra Royal Jingo 0 : D. Glencraig Mistletoe 0
- 2888 Askew Miss C L, GLENALLAN CLASSY CLARRISSA 214984 (J A CONJ 9), 24.9.84, S. Raywyn Super Kingdom : D. Glenallan Lady Crystal
- ~~2889 Bennett L J, BENLEE PARK BONNIE PRIDE 214409 (AZ8 1), 25.9.84, S. Verdon Choice Harvest 326904 : D. Newsyde Bonnie Pride 138535~~
- ~~2890 Nugent G F & Son, ESMOND DAISY 7TH 215010 (GNA 421), 28.9.84, S. Rainga Double Jingo : D. Esmond Daisy~~

SECTION 57 - JERSEYS

- 2891 ~~Bennett K J & D J~~, TOORA BESSETTE 6TH 209434 (YZB 407), 10.10.84, S. Newsyde Stylish Meteor 27132 (Nos 420) : D. Toora Besette 3rd 172891 (Yzb 287)
- 2892 Broad Alwyn, GRANGELEA ELAINE 2ND 213611 (AAB 97), 12.11.84, S. Franchiff Illustrator : D. Franchiff Elaine 9th

JUNIOR CHAMPION JERSEY HEIFER, 2 1/2 years old or under (in milk or dry) a cash prize of \$100 presented by NATIONAL AUSTRALIA BANK TRAVEL, 271 Collins St., Melbourne, (S202), a further cash prize of \$10 presented by THE GIPPSLAND & NORTHERN CO. LTD., 566 St. Kilda Rd., Melbourne, (S203) and the Society's Sash.

S.A. TURNER MEMORIAL PRIZE, presented by Amalgamated Co-Operative Marketers (Australia) Limited, 566 St. Kilda Road, Melbourne, and North Eastern Dairy Co. Ltd., Kiewa. \$1, 000 has been invested with the Royal Agricultural Society of Victoria and half the interest thereon will provide an annual trophy to be presented to the winner of the Junior Champion Jersey Heifer, (S204).

RESERVE JUNIOR CHAMPION JERSEY HEIFER - a cash prize of \$25 presented by DENKAVIT (AUST.) PTY. LTD., 1 Little Collins St., Melbourne (S205) and the Society's Sash.

Class 161 - *Heifer, 2 Years Old or Under, Not Necessarily in Milk or in Calf: (Novice Exhibitors). Entries Restricted to Animals Entered in the Ordinary Classes Bred and Owned by Exhibitors Who Have Not Previously Won a First Prize Award in the Jersey Section of Any Previous Royal Melbourne Show.

Name of exhibit must be stated on the entry form. - prizes: \$10, \$6, \$4, card (donated by Australian Jersey Breeders Society (Victorian branch) in memory of the late Dr. A.R. Haywood). (S206).

- 2785 Wallace Mark A, GOLDEN MEADOWS MISS SWEET 2ND 215061 (MAW 2), 1.7.83, S. Alloa Park Sweet Repeat 15685 : D. Golden Meadows Miss Sweet 215012 (Maw 1)
- 2787 Ferguson Andrew R, LARA FLASH TRIXIE 184699 (AF 45), 6.7.83, S. Merriland Ideal Flare (Imp.N.Z.) 22005 (Cmu H35) : D. Lara Trixie Bell 132803 (Af 11)
- 2801 ~~Ferguson Andrew R~~, LARA FLASH DIANA 184685 (AF 47), 1.8.83, S. Merriland Ideal Flare (Imp.N.Z.) 22005 (Cmu H35) : D. Ridgewood Magic Diana 3rd 144621 (L3R 633)
- 2810 Williams E C & S G, ENTEBBE SULTAN'S HELGA 194978 (ECW 223), 11.8.83, S. Warwick Sultan's Prince 25446 (Csw 850) : D. Entebbe Double Helga 165700 (Ecw 117)
- 2852 Salway C R & Son, GLENCRAIG MEDALS STAR 65701 (A E REV S 569), 24.8.83, S. Glencraig Medals Star 0 : D. Glencraig Medals Rarity 0
- 2860 Roseview Pty Ltd, ROSEVIEW SWEET RONITA 10TH 206861 (S-IN-A-HEART 399), 6.10.83, S. Katandra Royal Jester Cl. 23782 (Fab 776) : D. Roseview Sweet Ronita 8th 158698 (S-In-A-Heart 388)
- 2862 McFarland Mrs B M, CORRICK APEX PRIDE 215082 (RMF 186), 10.3.84, S. Eurarie Royal Apex Cl. 22396 (Jat 305) : D. Corrick Idols Pride Hc 79301 (Rmf 923)
- 2866 Salway C R & Son, GLENCRAIG SILVER STAR 67326 (A E REV S 611), 14.4.84, S. Katandra Star Kingdom 0 : D. Glencraig Silver 0

Class 162 - *Junior Progeny Group: Three Females, 2 1/2 Years Old and Under, by the Same Sire, All Owned But Not Necessarily Bred by Exhibitor. The Name of the Sire to Be Given on the Entry Form. Competition For These Prizes is Limited to Animals Entered in the Ordinary Classes - Prizes: \$10, \$5, \$3.

- 2893 Anderson B R, GROUP BY DAINTY JULIET DESIGNER
- 2894 ~~Anderson J C~~, GROUP BY DESIGNS VICTOR (IMP)
- 2895 ~~Anderson J C~~, GROUP BY KINGS VALE MELYS DAZZLER
- 2896 ~~Askew K & I~~, GROUP BY RAYWYN MELYS 66TH INCOMPARABLE
- 2897 ~~Blum W & Sons Pty Ltd~~, GROUP BY BLUEBERRY HILL BLUE DOUBLE
- 2898 ~~Hore L & C~~, GROUP BY BEMERSYDE FARMS 54'S METEOR

Class 163 - Bull, 4 Years Old and Over. - Prizes: \$28, \$11, \$5, Card.

- 2899 Wilson R W & M F, NAVILLUS JINGO'S BEST CL. 23207 (AXW 483), 26.8.79, S. Katandra Royal Jingo (O/S) 62668 (Fab 142) : D. Navillus Queen 5th Vhc 97624 (Axw 315)
- 2900 ~~Bennett K J & D J~~, SHENSTONE SILVER SAM 2ND 25091 (WHE 627), 10.3.80, M J & M A Emmett & Sons, S. Grandeur Dreaming Sam (N.Z.) (Ai) 326474 (Non B2) : D. Shenstone Pearl 52nd Vhc 88354 (Whe 337)
- 2901 Richardson G H & M P, TALISLEA LILY'S MAJESTIC 24764 (CCI 351), 29.8.80, C M Cox, S. Talislea Majestic Reward Cl. 18446 (Cci 233) : D. Talislea Sweet Lily 28th Vhc Exc 26809 (Cci 884)
- 2902 Cox Roy, BEMERSYDE DESIGN JESTER 25443 (XCR 684), 1.9.80, S. Belgonia Noella 4Th's Jester 10099 : D. Bemersyde Design Eileen 148th Hc+ 45268 (Xcr 320)
- 2903 ~~Anderson J C~~, KINGS VALE ROSELLA'S DAZZLER 2ND 25551 (J REV A 934), 5.9.80, S. Kings Vale Melys Dazzler Cl. 17444 (J Rev A 803) : D. Kings Vale Rosella 294th 92005
- 2904 ~~Nugent G F & Son~~, ESMOND FERDINAND 28078 (GNA 320), 7.10.80, S. Raywyn Fashionable Graeme : D. Esmond Shamrock 2nd
- 2905 Askew K & I, RAYWYN OUR KINGDOM 27744 (SRA 468), 24.8.81, S. Katandra Star Kingdom 4703 (Fab 439) : D. Raywyn Manuels Honey Vhc 70555 (Sra 109)
- 2906 Hore L & C, COOLINDA MAN O WAR 26826 (LCH 368), 9.9.81, S. Bemersyde Farms 54Th's Meteor Cl. 5991 (Gsc 309) : D. Macdonnell Marie 52nd Vhc 76132 (Gbt 107)

Class 164 - Bull, 3 Years Old. - Prizes: \$22, \$11, \$5, Card.

- 2907 Anderson B R, KINGS VIEW ROSELLA'S DESIGN 29464 (BKA 865), 6.7.82, S. Dainty Juliet's Designer (Imp..) 23785 (244P) : D. Kings View Rosella 44th (O/S) Exc 260887 (Bka 257)
- 2908 Anderson B R, KINGS VIEW MARIES DESIGNER 29465 (BKA 866), 16.7.82, S. Dainty Juliet's Designer (Imp..) 23785 (244P) : D. Belgonia Marie 187th Hc+ 82436 (Pm 981)
- 2909 Wilson R W & M F, NAVILLUS JINGO'S DESIGN 28681 (AXW 618), 1.8.82, S. Navillus Jingo's Best Cl. 23207 (Axw 483) : D. Tamsin Rosebud 3rd Vhc 40560 (Icr 28)
- 2910 Anderson J C, KINGS VALE COWSLIP'S ROMEO 3RD 29234 (J REV A 8), 26.8.82, S. Itaska's Fillpail Romeo (Imp..) Cl. 24971 (104Q) : D. Kings Vale Cowslip 41st Hc+ 145828 (J Rev A 886)
- 2911 Feeley P A, RAYWYN GRAND KINGDOM 29232 (SRA 565), 26.10.82, K & I Askew, S. Katandra Star Kingdom 4703 (Fab 439) : D. Raywyn Grand Girl (O/S) Exc 228507 (Sra 638)
- 2912 ~~Adams H & S~~, KILLEAGUE TWYLISH 31232 (JRG 37), 7.3.83, S. Talislea Majestic Twylish 24762 (Cci 349) : D. Talislea Twilight 28th 133575 (Cci 292)
- 2913 ~~Askew K & I~~, RAYWYN FASHIONABLE MARK 30422 (SRA 579), 24.3.83, S. Katandra Royal Incomparable 13071 (Fab 639) : D. Raywyn Pals Maisie (O/S) Vhc 261074 (817)

SECTION 57 - JERSEYS

2909 CHAMPION JERSEY BULL - Society's Sash, (S207); a \$250 cash prize donated by FEDERATION INSURANCE (S208), a plaque presented by ELDERS PASTORAL GROUP (S209), and a Trophy Order valued at \$42 presented by THE AUSTRALIAN JERSEY BREEDERS SOCIETY (VICTORIAN BRANCH), (S210), AND THE ANZ BANK CHAMPIONSHIP TROPHY.

The trophy to be won three times by the same exhibitor, not necessarily in succession before being won outright, (S219); WINNERS: 1983, J.C. ANDERSON; 1984, L. & C. HORE. RW & MJ WILSON.

2902 RESERVE CHAMPION JERSEY BULL - Society's Sash and a cash prize of \$25 presented by DENKAVIT (AUST.) PTY. LTD., 1 Little Collins St., Melbourne, (S211)

CHAMPION DAIRY BULL

FEDERATION INSURANCE provides cash prizes of \$2, 375 for competition among the Illawarra, Ayrshire, Jersey, Guernsey, Holstein-Friesian, Dairy Shorthorn & Red Poll Breeds.

Class 165 - Bull, 2 Years Old. - Prizes: \$11, \$5, \$3, Card.

2914 Marks G T, ERENMAR GIFT'S LACE 31591 (M10 224), 2.8.83, S. Tallagandra Lovelace 20900 (Dav 144) : D. Erenmar Joy's Gift Vhc 105310 (M10 801)

2915 Wilson R W & M F, NAVILLUS STARMAN (ET) 30080 (AXW 659), 4.8.83, S. Franchiff Best Man Cl. 9082 (Rbd 2495) : D. Silvanella Verna 44th Vhc 36008 (Afr 471)

3 2916 Adams H & S, TALISLEA MISTER LEGEND 29026 (CCI 454), 9.8.83, C M Cox, S. Talislea Golden Legend Cl. 24766 (Cci 354) : D. Talislea Blue Mist 6th 166359 (Cci 384)

2917 Blum J W & B M, JAYBEE TWYLISH PETER 29620 (JAB 213), 22.8.83, S. Talislea Blue Peter Cl. 7665 (Cci 941) : D. Talislea Lorna 29th Vhc 81221 (Cci 138)

1 2918 Anderson B R, KINGS VIEW LINDA 63 DESIGNER 29474 (BKA 925), 1.9.83, S. Dainty Juliet's Designer (Imp..) 23785 (244P) : D. Kings View Linda 63rd Vhc 95521 (Bka 585)

2919 Beer R F, COOLINDA MAN ABOUT TOWN 29935 (LCH 619), 5.9.83, L & C Hore, S. Bemersyde Farms 54Th's Meteor Cl. 5991 (Gsc 309) : D. Macdonnell Marie 52nd 76132 (Gbt 107)

4 2920 Nugent G F & Son, RAYWYN TRENDY PETER 30423 (SRA 614), 13.9.83, K & I Askew, S. Talislea Blue Peter Cl. 7665 (Cci 941) : D. Raywyn Golden Helena 155854 (Sra 381)

2 2921 Askew K & I, RAYWYN GREAT KINGDOM 30425 (SRA 626), 10.10.83, S. Katandra Star Kingdom 4703 (Fab 439) : D. Raywyn Grand Girl (O/S) Exc 228507 (Sra 638)

Class 166 - Bull, Born 1/7/84 to 31/12/84 (Inclusive). - Prizes: \$11, \$5, \$3, Card and Sweepstakes. A Compulsory Sweepstakes of \$2 For Each Entry is Included in This Class, the Total Sweepstakes is Divided in the Proportion of 36%, 24%, 16%, 12%, 8%, 4%, and is Added to the Prize Money As Offered.

2922 Anderson J C, KINGS VALE ROSELLA'S DAZZLER 3RD 32384 (J REV A 80), 10.7.84, S. Kings Vale Melys Dazzler : D. Kings Vale Rosella 297th

4 2923 Anderson B R, KINGS VIEW JESSEMIA RULER 31490 (BKA 954), 15.7.84, S. Kings View Linda's Ruler 25544 (Bka 758) : D. Kings View Jessemia 85th Hc 80500 (Bka 554)

2924 Anderson J C, KINGS VALE SUPER'S ROMEO 32388 (J REV A 81), 15.7.84, S. Itaska's Fillpail Romeo (Imp..) Cl. 24971 (104Q) : D. Homelands Incomparable Silvermine

2925 Broad Lynton, BROADLIN 25'S GAMBOGE (AI) 32184 (LLB 322), 15.7.84, S. Munifordia's Gamboge (Imp..) 24733 : D. Broadlin Iletto 25th 180149 (Llb 230)

2 2926 Richardson G H & M P, TALISLEA TWYLISH LEGEND 2ND 31480 (CCI 494), 15.7.84, C M Cox, S. Talislea Gold Legend : D. Talislea Twilight 33rd

1 2927 Bayliss I J, NERRING MET BARON 32109 (M LCASE-C B 2326), 4.8.84, S. Nerring Metroe Cl. 7331 (McB 1685) : D. Nerring Desesta Vhc 101281 (McB 2042)

2928 Hore L & C, WHARITI BLUE APOLLO (IMP.N.Z) 359761 (KXN Q28), 5.8.84, D McIntosh, S. Woodnook Blue Apollo : D. Whariti Follis Anita

5 2929 Askew K & I, RAYWYN STYLISH KINGDOM 31775 (SRA 678), 21.8.84, S. Katandra Star Kingdom : D. Raywyn Princess Honesty

6 2930 Sessions G & E R & G Starritt, SOUTHFORK MAGNIFICENT (SF 1111), 7.9.84, S. Katandra Royal Jester 23782 : D. Roseview Princess Reen 5th 62071

3 2931 Adams H & S, KILLEAGUE ROYAL SUPREME 32182 (JRG 102), 27.9.84, S. Talislea Mister Supreme 29015 (Cci 412) : D. Killeague Cowslip 167813 (Jrg 2)

2932 Bennett K J & D L, TOORA GOLD MINE (AI) 31545 (YZB 409), 10.11.84, S. Belgonia Opal's Royal Cl. 12989 (Pm 885) : D. Toora Eileen 55th 124534 (Yzb 225)

JUNIOR CHAMPION JERSEY BULL, 2 years old or under Society's Sash, (S212).

2918 S.A. TURNER MEMORIAL PRIZE, presented by Amalgamated Co-Operative Marketers (Australia) Limited, 566 St. Kilda Road, Melbourne, and North Eastern Dairy Co. Ltd., Kiewa, \$1, 000 has been invested with the Royal Agricultural Society of Victoria and half the interest thereon will provide an Annual Trophy to be presented to the winner of the Junior Champion Jersey Bull, (S213).

2921 RESERVE JUNIOR CHAMPION JERSEY BULL - Society's Sash, and A Cash Prize of \$25 Presented by T.F. Hateley, 143 Leicester St., Carlton, (S214)

Class 167 - *Bull, Born 1/1/84 to 31/12/84 (Inclusive). Competition in This Class is Limited to Animals Entered in the Ordinary Classes. A Bull Will Be Eligible For Entry in This Class If From a Heifer That Was Under 3 Years Old at the Time Such Bull Was Born, Provided That the Heifer, in the Lactation Following the Birth of the Bull, or in a Previous Lactation, Gave 135 kg Butter Fat or Over, in an Official or Semi-Official Test.

Certificates of tests other than the Victorian Government Herd Test or Accreditation Schemes, must accompany the entry forms except in the instance of the H.I.O.V. When the herd test unit number, herd number and cow number are to be stated.

If the dam of a bull entered in this class was over 3 years old when such bull was born, she must in the lactation following the bull's birth, or in a previous lactation, have produced 180 kg of butter fat or over in an official or semi-official test.

Exhibits in this class will be judged by points. The maximum points to be awarded for type is 100. As a basis for calculation of production points, the standards for production according to age as laid down under the Victorian Standard Herd Test Scheme as shown hereunder, will be used; the qualifying productions of butter fat must have been made in lactations completed on or before 30th june preceding the Show.

Production for the current year will only be taken into consideration if the calving date preceding the lactation was on or before 1st august, 1984; (amounts given are for 300 days):

Junior 2 year old - 120 kg b/fat.

Senior 2 year old - 125 kg b/fat.

Junior 3 year old - 135 kg b/fat.

Senior 3 year old - 145 kg b/fat.

Junior 4 year old - 150 kg b/fat.

Senior 4 year old - 155 kg b/fat.

Mature - 160 kg b/fat.

SECTION 58 - GUERNSEYS

1 point will be allotted for every 1 kg of butter fat yielded by the dam of the bull exhibited under test over and above the amount set by the Victorian Government Herd Test Scheme for production according to the age. The maximum number of points to be awarded for production shall be 100.

The owners of exhibits in this class have the option of stating on their entry forms the prices at which they are prepared to sell such exhibits. Prices so given are to be published in the catalogue, and when a price has been published, the owner shall be compelled to accept such price. - prizes: \$13, \$9, \$4, \$2, 5th and 6th, card.

2922 Anderson J C, KINGS VALE ROSELLA'S DAZZLER 3RD 32384 (J REV A 80), 10.7.84, S. Kings Vale Melys Dazzler : D. Kings Vale Rosella 297th

2923 Anderson B R, KINGS VIEW JESSEMIA RULER 31490 (BKA 954), 15.7.84, S. Kings View Linda's Ruler 25544 (Bka 758) : D. Kings View Jessemia 85th Hc 80500 (Bka 554)

2924 Anderson J C, KINGS VALE SUPER'S ROMEO 32388 (J REV A 81), 15.7.84, S. Itaska's Fillpail Romeo (Imp.) Cl. 24971 (104Q) : D. Homelands Incomparable Silvermine

2925 Broad Lynton, BROADLIN 25'S GAMBOGE (AI) 32184 (LLB 322), 15.7.84, S. Munifordia's Gamboge (Imp.) 24733 : D. Broadlin Iletto 25th 180149 (Lib 230)

2928 Hore L & C, WHARITI BLUE APOLLO (IMP.N.Z) 359761 (KXN Q28), 5.8.84, D McIntosh, S. Woodnook Blue Apollo D. Whariti Follys Anita

Class 168 - *Bull, Born 1/1/84 to 31/12/84 (Inclusive). Competition in This Class is Limited to Animals Entered in the Ordinary Classes. A Bull Will Be Eligible For Entry in This Class If His Dam Has Obtained Her Certificate in an Official or Semi-Official Test Before 31st July, 1984.

Certificates of tests other than the Victorian Government Herd Test or Accreditation Schemes must accompany the entry forms, except in the instance of the H.I.O.V. When the herd test unit number, herd number and cow number are to be stated.

Judging will be on points, maximum of 100 points being allowed for type and 1 point for every 9 kg. Or part thereof of butter fat yielded by the dam of the exhibit in her highest yield under official or semi-official test.

An additional 1 point will also be added for every 9 kg. Or part thereof of butter fat yielded by the dam of the sire of the exhibit in her highest yield under official or semi-official test. As a basis for calculation of production points, the standards for production according to age as laid down under the Victorian Government Herd Test Scheme, as shown hereunder, will be used.

The qualifying productions of butter fat must have been made in lactations completed on or before 30th June preceding the Show: (amounts given are for 300 days):

Junior 2 year old - 120 kg b/fat.

Senior 2 year old - 125 kg b/fat.

Junior 3 year old - 135 kg b/fat.

Senior 3 year old - 145 kg b/fat.

Junior 4 year old - 150 kg b/fat.

Senior 4 year old - 155 kg b/fat.

Mature - 160 kg b/fat.

Prizes: \$22, \$9, \$4, all presented by THE AUSTRALIAN JERSEY BREEDERS SOCIETY (VICTORIAN BRANCH).

2922 Anderson J C, KINGS VALE ROSELLA'S DAZZLER 3RD 32384 (J REV A 80), 10.7.84, S. Kings Vale Melys Dazzler : D. Kings Vale Rosella 297th

2923 Anderson B R, KINGS VIEW JESSEMIA RULER 31490 (BKA 954), 15.7.84, S. Kings View Linda's Ruler 25544 (Bka 758) : D. Kings View Jessemia 85th Hc 80500 (Bka 554)

2924 Anderson J C, KINGS VALE SUPER'S ROMEO 32388 (J REV A 81), 15.7.84, S. Itaska's Fillpail Romeo (Imp.) Cl. 24971 (104Q) : D. Homelands Incomparable Silvermine

2925 Broad Lynton, BROADLIN 25'S GAMBOGE (AI) 32184 (LLB 322), 15.7.84, S. Munifordia's Gamboge (Imp.) 24733 : D. Broadlin Iletto 25th 180149 (Lib 230)

2927 Bayliss I J, NERRING MET BARON 32109 (M LCASE-C B 2326), 4.8.84, S. Nerring Metroe Cl. 7331 (McB 1685) : D. Nerring Desesta Vhc 101281 (McB 2042)

2928 Hore L & C, WHARITI BLUE APOLLO (IMP.N.Z) 359761 (KXN Q28), 5.8.84, D McIntosh, S. Woodnook Blue Apollo D. Whariti Follys Anita

JERSEY SIRES' MEMORIAL (\$215)

A Prize of \$21.00, Donated By THE AUSTRALIAN JERSEY BREEDERS SOCIETY (VICTORIAN BRANCH). will be awarded annually for the Most Successful Sire in the above classes, other than special classes.

The prize will be awarded to the breeder who owned the bull when the prize-winning stock was sired.

Three points will be awarded for a first prize, two points for a second, and one point for a third prize in all ordinary classes and classes 153 and 162. In the event of a tie, three points will be awarded for each Championship, and Two Points For Each Reserve Championship. These Additional Points Will Be Awarded Only to Those Bulls Which Tied in the Original Allocation.

The names of the winning sire for the year and the names of the owner and breeder will be recorded upon the permanent Honour Board of the Victorian Branch of the Australian Jersey Breeders Society. This Board will be displayed in the Jersey Cattle Pavilion during the Show - each sire's name to be inscribed permanently on the Honour Board.

Katandra Stark Kingdom. 4703.
BREEDER: F.A. BURGMAN

SECTION 58 - GUERNSEYS

JUDGE

Mr. R. Gunning, 'Currawee', Penrith, N.S.W., 2750.

STEWARDS

Mr. F.R.I. Stephens

Mr. T. Slater

Mr. J.B. Richardson

Mr. P. McGillivray

Judging will be in catalogue order and will commence at 9 a.m. on Monday 23rd September.

PRIZE MONEY

IN CLASSES WHERE TEN OR MORE ENTRIES ARE RECEIVED, 5TH AND 6TH PRIZE CARDS WILL BE ADDED WITHOUT ANY INCREASE IN THE NUMBER OF CASH PRIZES OR TO THE AMOUNTS OF CASH ALREADY STATED.

A SUBSTANTIAL PORTION OF THE PRIZE MONEY OFFERED IN THIS SECTION, HAS BEEN DONATED BY THE LATE CAPT. A.E.T. PAYNE, WHO, FOR MANY YEARS, WAS A SUCCESSFUL BREEDER AND EXHIBITOR OF GUERNSEY CATTLE.

SUCH MONEY IS PROVIDED BY THE INCOME FROM INVESTMENT OF A HANDSOME LEGACY KINDLY BEQUEATHED BY THE LATE CAPT. PAYNE FOR THE ABOVE-MENTIONED PURPOSE AND FOR WHICH THE COUNCIL OF THE ROYAL AGRICULTURAL SOCIETY IS VERY APPRECIATIVE.

THE GIPPSLAND AND NORTHERN CO LTD. has donated the sum of \$36.50 towards the prize money in this Section.

HOECHST AUSTRALIA (PANACUR) have donated trophies in this section.

SECTION 58 - GUERNSEYS

The Royal Agricultural Society of Victoria expresses its gratitude to all donors, Breed Societies and their members for the support and assistance in maintaining past sponsorships and gaining new sponsors.

Special Production Prizes: special prizes of \$10 presented by the Department of Agriculture and a rosette will be awarded to the exhibit with the highest Australian Breeding Value figure from among the first, second and third ribbon winners in the classes for 3, 4, 5, 6 year old and over in milk and dry females.

A first prize winner will receive ten (10) points and a second prize winner five (5) points in recognition of their award received in the type judging.

In the event of a tie the cow with the highest A.B.V. Figure will be the winner.

The winner will automatically be entered in the U.D.V. Special Type and Production Class for its breed.

U.D.V. SPECIAL TYPE AND PRODUCTION AWARD:

A special prize of \$100 presented by the United Dairyfarmers of Victoria and a rosette will be awarded to the winning female from among the winners of the Special Production Prizes in the specified classes in each breed.

First prize will be awarded to the cow having the highest A.B.V. Figure taking into consideration the bonus points awarded for first or second prize winners.

A.B.V. Figures will be announced for each cow.

In the event of a tie the cow with the highest A.B.V. Figure will be the winner.

The winning cow will automatically be eligible for the U.D.V. Interbreed Type and Production Class.

Class 177 - Heifer, 2 Years Old (In Milk). -

Prizes: \$44, \$34, \$24, \$20, \$14, Donated by the Late Capt. A.E.T. Payne. Winner to Receive Hoechst Australia (Panacur) Trophy.(S220).

- 2933 Seuren Bros., WAIKIKI FAMES GERMAINE 9727 (WPS 248), 14.7.83, S. Brooknill Fames Sir Galahad : D. Vermont Germaine
- 2934 Cleggett Mr & Mrs L F, BROOKLEIGH CLAUDES SUNSHINE 8670 (BOK 564), 26.7.83, S. Tannery Hill Champions Claude : D. Tomargo Sal
- ~~2935 Manton W H & E M, WESBURN GALA JANET 9173 (CWM 329), 29.7.83, S. Brooknill Fames Sir Galahad : D. Wesburn Janet 38th~~
- ~~2936 Seuren Bros. WAIKIKI FAMES CANDY 9726 (WPS 255), 3.8.83, S. Brooknill Fames Galahad : D. Waikiki Fallstaff Candy~~
- 2937 Manton W H & E M, WESBURN C.G. PRINCESS 9504 (CWM 333), 9.8.83, S. Crookslea Sir Galahad : D. Wesburn N.A. Princess
- 2938 Burns C & L, YARPINDA ALISSA 8625 (BUR 15), 17.8.83, S. Tannery Hill T.C. Fallstaff : D. Cooida Lynette
- 2939 Manton N & R, GRETA DEBRA 9046 (ABD 80), 18.8.83, A B & B E N Dunstan, S. Kookaburra C.N. Foundation : D. Greta Dawn
- 2940 Dumesny S & L, CHARMWOODS KATRINA 8705 (SLD 729), 23.8.83, S. Ellendean Valour : D. Charmwoods Kiata
- 2941 Dumesny S & L, CHARMWOODS MELODY 8706 (731), 24.8.83, S. Tannery Hill Champion's Claude : D. Charmwoods Memory

Class 178 - Heifer, 2 1/2 Years Old (In Milk). -

Prizes: \$44, \$34, \$24, \$20, \$14, Donated by the Late Capt. A.E.T. Payne. Winner to Receive Hoechst Australia (Panacur) Trophy (S221).

- 2942 Wilkie N M & M N, CROOKSLEA GALA RANI 8281 (W 103), 8.1.83, S. Fhra Park Galahad : D. Cormiston Rani
- 2943 Cleggett Mr & Mrs L F, BROOKLEIGH CLAUDES FAME 8252 (BOK 541), 10.1.83, S. Tannery Hill Champions Claude : D. Brookleigh T.C.F. Francilla
- 2944 Chesworth A G & L, MINNESOTA CLAUDE VENUS 7806 (AGC 956), 4.2.83, S. Tannery Hill Champion's Claude : D. Minnesota Gala Venus
- ~~2945 Dumesny S & L, CHARMWOODS JEWELL 7970 (709), 12.3.83, S. Charmwoods Naturalist : D. Charmwoods Janelle~~
- 2946 Chesworth A G & L, MINNESOTA CLAUDE DODIE 8394 (AGC 961), 16.3.83, S. Tannery Hill Champion's Claude : D. Minnesota Gala Diana
- ~~2947 Dumesny S & L, CHARMWOODS CAMISOLE 8266 (717), 2.6.83, S. Tannery Hill Champion's Claude : D. Charmwoods Camelot~~

Class 179 - Heifer, 3 Years Old (In Milk). -

Prizes: \$44, \$34, \$24, \$20, \$14, Donated by the Late Capt. A.E.T. Payne. Winner to Receive Hoechst Australia (Panacur) Trophy.(S222).

- 2948 Seuren Bros., WAIKIKI ELITE DORRY 8149 (WPS 231), 27.7.82, S. Waikiki Nessie Elite : D. Vermont Dorry
- 2949 Manton W H & E M, WESBURN D.Y. TUDOR 7451 (CWM 317), 30.7.82, S. Glenhaven Dairyman : D. Meadow View N.L. Tudor
- 2950 Cleggett Mr & Mrs L F, BROOKLEIGH T.C.F. AMY 6872 (BOK 534), 5.8.82, S. Tannery Hill T.C. Fallstaff : D. Armored Diaballo
- 2951 Carpenter K B, LANGLEIGH LOLITA 8612 (KBC 136), 6.8.82, S. Crooksdale Fames Fred : D. Langleigh Aurelie
- 2952 Chesworth A G & L, MINNESOTA STAFF BELINDA 7919 (AGC 906), 6.8.82, S. Tannery Hill T C Fallstaff : D. Surridge Downs Belinda
- ~~2953 Manton W H & E M, WESBURN P.B. ELAINE 7320 (CWM 320), 8.9.82, S. Devon Park Popular Boy : D. Wesburn N.A. Elaine~~
- 2954 Dumesny S & L, CHARMWOODS LEMON 6718 (680), 15.9.82, S. Charmwoods Angelo : D. Charmwoods Lesley

Class 180 - Cow, 4 Years Old (In Milk). - Prizes: \$44, \$34, \$24, \$20, \$14, 6th Card, Donated by the Late Capt. A.E.T. Payne. Winner to Receive Hoechst Australia (Panacur) Trophy (S223).

- 2955 Dumesny S & L, CHARMWOODS KIATA 4773 (623), 23.7.81, S. Richine Brigadier's Winston : D. Charmwoods Kiwi
- 2956 Cleggett Mr & Mrs L F, BROOKLEIGH T.C.F. ABIGAIL 4870 (BOK 509), 26.7.81, S. Tannery Hill T.C. Fallstaff : D. Armored Diaballo
- 2957 Dickson P, POINT VIEW SUE 5368 (PVS 97), 14.10.81, Leo Scanlan, S. Armored Eclipse : D. Point View Sadie
- 2958 Dumesny S & L, CHARMWOODS RADICAL 6150 (SLD 648), 6.11.81, S. Charmwoods Active : D. Charmwoods Radial
- ~~2959 Seuren Bros., WAIKIKI JANICE 6343 (WPS 220), 7.2.82, S. Lindley Grenada : D. Benleigh Gala Janice~~
- 2960 Chesworth A G & L, MINNESOTA MARINE NANCY 7098 (AGC 874), 15.3.82, S. Minnesota Marine : D. Minnesota Staff Narriah
- ~~2961 Sheu W M & M W, MINNESOTA TROJAN VALDA 7115 (AGC 883), 20.4.82, A G & L Chesworth, S. Eby Manor Trojan : D. Minnesota Year Valda~~

3024.

3025.

SECTION 58 - GUERNSEYS

Class 181 - Cow, 5 Years Old (In Milk). - Prizes: \$50, \$42, \$34, \$22, \$14, 6th Card, Donated by the Late Capt. A.E.T. Payne. Winner to Receive Hoechst Australia (Panacur) Trophy (S224).

- 2962 Cleggett Mr & Mrs L F, BROOKLEIGH T.C.F. ROMA 3025 (BOK 459), 6.7.80, S. Tannery Hill T.C. Fallstaff : D. Stidson Ronda 2nd
- 2963 Manton N & R, GRETA DAWN 2956 (ABD 61), 24.7.80, A B & B E M Dunstan, S. Brooknill Fames Sir Galahad : D. Greta Dawn Delight
- 2964 Dumesny S & L, CHARMWOODS MEMORY 2752 (567), 5.8.80, S. Charmwoods Angelo : D. Charmwoods Memo
- 2965 Chesworth A G & L, MINNESOTA STAFF DREAMLADY 3931 (AGC 771), 19.11.80, S. Tannery Hill T C Fallstaff : D. Minnesota Gala Dreamlady

Class 182 - Cow, 6 Years Old or Over (In Milk). - Prizes: \$50, \$42, \$34, \$22, \$14, And 6th Card, Donated by the Late Capt. A.E.T. Payne. Winner to Receive Hoechst Australia (Panacur) Trophy, (S225).

- 2966 Dumesny S & L, BALNAKYLE GALAHAD'S ERVA 95204 (MSM 446), 12.8.75, S. Brooknill Fame's Sir Galahad : D. Balnakyle Arva
- 2967 Wilkie N M & M N, YARRALLA WINARRA 94676 (VD 231), 18.8.75, Yarralla Stud, S. Richine Brigadiers Winston : D. Yarralla Comarra
- 2968 Seuren Bros., VERMONT DORRY 96579 (UV 709), 7.3.76, Marril Pty Ltd, S. Vermont Saturne : D. Vermont Dimity
- 2969 Wilkie N M & M N, GLENDALE PRINCESS 99403 (KCH 12), 30.8.77, K & E Chapman, S. West Rose Kirby : D. West Rose Penelope
- 2970 Shea W M & M W, WILMAR DEIDRE 98810 (WMS 52), 4.10.77, S. Wilmar Beau Law : D. Wilmar Deanna
- 2971 Carpenter K B, LANGLEIGH AURELIE 99874 (KBC 134), 29.11.77, K B & B M Carpenter, S. Tannery Hill R.B. Yearling : D. Langleigh Fille D'Or
- 2972 Chesworth A G & L, MINNESOTA YEAR POLLYANNA 101706 (AGC 595), 30.9.78, S. Tannery Hill R B Yearling : D. Minnesota Gala Polly
- 2973 Cleggett Mr & Mrs L F, BROOKLEIGH T.C.F. BECKY 387 (BOK 392), 6.3.79, S. Tannery Hill T.C. Fallstaff : D. Brookleigh Bettyan
- 2974 Shea W M & M W, WILMAR SNOWHITE 101630 (WMS 70), 15.3.79, S. Wilmar Letas Folly : D. Wilmar Snow Day
- 2975 Troutbeck G G, BALNAKYLE MADCAP 1578 (MSM 513), 6.9.79, Mrs M Wiltshire, S. Balnakyle D. Marshal : D. Balnakyle Madra
- 2976 Dumesny S & L, CHARMWOODS ENDOW 1363 (546), 6.10.79, S. Charmwoods Angelo : D. Charmwoods Eva
- 2977 Chesworth A G & L, MINNESOTA JAG DENISE 2029 (AGC 683), 17.11.79, S. Minnesota Prem Jaguar : D. Minnesota Staff Denise
- 2978 Wilkie N M & M N, CROOKSLEA S.H. VAINGIRL 4467 (W 37), 2.1.80, S. Croosklea Sir Herby : D. Ashgarth Vaingirl
- 2979 Cleggett Mr & Mrs L F, BROOKLEIGH T.C.F. ELVIE 3008 (BOK 455), 9.4.80, S. Tannery Hill T.C. Fallstaff : D. Brookleigh Esmee

Class 183 - *Best Vessel (Cow or Heifer, to Be of Good Breed Type). Prizes: \$100, \$30, \$14, 4th, 5th and 6th Card, of Which \$100 is Donated by Federation Insurance and \$44 is Donated by the Late Capt. A.E.T. Payne, Winner to Receive a Mounted Photograph Presented by Federation Insurance.

The 'James M. McIntosh' Memorial Trophy (S226) valued at \$200 presented by Mrs.M.E. McIntosh and the Estate of the Late Mrs. M.S.L. Wiltshire for the cow or heifer with the best vessel. To be won five times by the same exhibitor before being won outright.

Winners: 1982, N.M. & M.N. Wilkie; 1983, N.M. & M.N. Wilkie; 1984, W.M. & M.W. Shea.

Competition in this Class is limited to animals (in milk) entered in the ordinary Classes. The Judge May Order the Exhibits to Be Milked Out Before Making His Awards.

- 2951 Carpenter K B, LANGLEIGH LOLITA 8612 (KBC 136), 6.8.82, S. Crooksdale Fames Fred : D. Langleigh Aurelie
- 2961 Shea W M & M W, MINNESOTA TROJAN VALDA 7115 (AGC 883), 20.4.82, A G & L Chesworth, S. Eby Manor Trojan : D. Minnesota Year Valda
- 2970 Shea W M & M W, WILMAR DEIDRE 98810 (WMS 52), 4.10.77, S. Wilmar Beau Law : D. Wilmar Deanna
- 2971 Carpenter K B, LANGLEIGH AURELIE 99874 (KBC 134), 29.11.77, K B & B M Carpenter, S. Tannery Hill R.B. Yearling : D. Langleigh Fille D'Or
- 2980 Chesworth A G & L
- 2981 Chesworth A G & L
- 2982 Chesworth A G & L
- 2983 Cleggett Mr & Mrs L F
- 2984 Cleggett Mr & Mrs L F
- 2985 Cleggett Mr & Mrs L F
- 2986 Dumesny S & L
- 2987 Dumesny S & L
- 2988 Manton N & R
- 2989 Manton W H & E M
- 2990 Seuren Bros.
- 2991 Troutbeck G G
- 2992 Wilkie N M & M N
- 2993 Wilkie N M & M N

Class 184 - Cow, 6 Years Old or Over (Dry or in Calf). - Prizes: \$32, \$22, \$14, \$8, Donated by the Late Capt. A.E.T. Payne. Winner to Receive Hoechst Australia (Panacur) Trophy.

- 2994 Seuren Bros., BENLEIGH GALA JANICE 96423 (MRW 72), 9.5.76, M R & R J Wake, S. Brooknill Fames Sir Galahad : D. Benleigh Janice
- 2995 Wilkie N M & M N, GLENHAVEN BONNIE PRIDE 100561 (JS3 065), 13.5.77, W L & C J Swan, S. Glenhaven Dauntless : D. Glenhaven Bonnie Lady
- 2996 Oklahoma Pastoral Co, DEVON PARK MOONBEAM 98710 (WLB 77-4), 13.7.77, W L Bond, S. Devon Park Yeoman : D. Devon Park Daydream
- 2997 Wilkie R L, CROOKSDALE FAMES LANA 99926 (DWS 123), 8.9.77, S. Brooknill Fames Sir Galahad : D. Werndew Lynette
- 2998 Wilkie N M & M N, CROOKSDALE FAMES TRUDY 100000 (DWS 121), 6.10.77, D L Wilkie & Sons, S. Brooknill Fames Sir Galahad : D. Kemwarra Trudy
- 2999 Troutbeck G G, BALNAKYLE HANNAH 1632 (MSM 504), 24.6.79, Mrs M Wiltshire, S. Balnakyle Desperado : D. Balnakyle Myrtle
- 3000 Troutbeck Est. Of H W, VERMONT CHLOE 33RD 2179 (UV 822), 10.8.79, Marril Pty Ltd, S. Tannery Hill T.C. Fallstaff : D. Vermont Chloe 5th
- 3001 Wilkie R L, CROOKSDALE FAMES CELESICA 2611 (DWS 144), 10.9.79, S. Crooksdale Fames Fred : D. Crooksdale Fames Lana
- 3002 Chesworth A G & L, MINNESOTA STAFF VALDA 2066 (AGC 702), 31.1.80, S. Tannery Hill T C Fallstaff : D. Minnesota Nu Valda
- 3003 Cleggett Mr & Mrs L F, BROOKLEIGH T.C.F. BELINDA 2270 (BOK 447), 18.3.80, S. Tannery Hill T.C. Fallstaff : D. Brookleigh Nances Bess

Class 185 - Cow, 5 Years Old (Dry in Calf). - Prizes: \$32, \$22, \$14, \$8, Donated by the Late Capt. A.E.T. Payne, Winner to Receive Hoechst Australia (Panacur) Trophy.

- 3004 Troutbeck G G, BOORGANNA G. DUBONNET 3156 (JMM 575), 5.8.80, J M McIntosh, S. Balnakyle Prims Galahad : D. Boorganna Dulcina
- 3005 Shea W M & M W, WILMAR SUNBEAMS PRIDE 3349 (WMS 99), 29.9.80, S. Crooksdale Wilma Beau 6th : D. Wilmar Sunbeams Pride
- 3006 Wilkie R L, CROOKSDALE F.F. ROSETTA 4456 (DWS 161), 19.12.80, S. Crooksdale Fames Fred : D. Crooksdale Fames Rosetta
- 3007 Shea W M & M W, WILMAR T.B. GLORIA 4188 (WMS 109), 25.1.81, S. Crooksdale Trudys Beau : D. Wilmar Glisten

SECTION 58 - GUERNSEYS

Class 186 - Cow, 4 Years Old (Dry in Calf). - Prizes: \$32, \$22, \$14, \$8, Donated by the Late Capt. A.E.T. Payne, Winner to Receive Hoechst Australia (Panacur) Trophy.

- production* 1 3008 Shea W M & M W, CROOKSLEA G. GLORY 8202 (W 76), 22.9.81, N M & M N Wilkie, S. Fhra Park Galahad : D. Crookslea T.B. Gloria
- 3 3009 Dumesny S & L, CHARMWOODS AUSPICIOUS 6139 (SLD 652), 9.3.82, S. Charmwoods Naturalist : D. Charmwoods Appeal
- 2 3010 Manton N & R, CROOKSLEA GALA NELLIE 8201 (W 94), 12.4.82, N M & M N Wilkie, S. Fhra Park Galahad : D. Crookslea S.H. Narrative

Class 187 - Heifer, 3 Years Old (Dry in Calf). - Prizes: \$32, \$22, \$14, \$8, Donated by the Late Capt. A.E.T. Payne, Winner to Receive Hoechst Australia (Panacur) Trophy.

- production* 3011 Dumesny S & L, CHARMWOODS MILLICENT 6720 (SLD 671), 10.8.82, S. Charmwoods Angelo : D. Charmwoods Merritt
- ~~3012 Troutbeck Est. Of H W, BALAWAI M. LOVE 10295 (W 253), 3.9.82, S. Bala-Wai Martin : D. Bala-Wai Love St 2nd~~
- 3013 Manton W H & E M, WESBURN A. VILENTINA 7318 (CWM 325), 17.9.82, S. Charmwoods Adam : D. Wesburn Vilentina

Class 188 - Heifer, 2 1/2 Years Old (Dry in Calf). - Prizes: \$44, \$34, \$24, \$20, \$14, Donated by the Late Capt. A.E.T. Payne.

- 1 3014 Chesworth A G & L, MINNESOTA CLAUDE'S JEWEL 8395 (AGC 969), 9.4.83, S. Tannery Hill Champion's Claude : D. Minnesota Lassie Jewel
- 3015 ~~Dumesny G, FORLESS LANG SYNE 7980 (LSR 28), 25.4.83, S. Charmwoods Jaralee : D. Forless Langley~~
- 3016 ~~Dumesny S & L, CHARMWOODS YORK 8271 (714), 19.5.83, S. Charmwoods Naturalist : D. Charmwoods Yvonne~~

Class 189 - * Dr. F.G. Stephens Memorial Prizes, For Cow 3 Years Old or Over (In Milk or in Calf). Entries in This Class Will Be Accepted Only From Exhibitors Who Have Not Won a Senior Championship With Either Sex in the Guernsey Section of Any Previous Royal Melbourne Show.

Competition for these prizes is limited to animals entered in the ordinary classes. Names of cows need not be stated at time of entry. Prizes: 1st, \$30; 2nd, \$10; 3rd, \$5; (donated by Mr. F.R.I. Stephens, 'Vermont', R.M.B. 1154, Benalla).

- 2951 Carpenter K B, LANGLEIGH LOLITA 8612 (KBC 136), 6.8.82, S. Crooksdale Fames Fred : D. Langleigh Aurelie
- 2963 Manton N & R, GRETA DAWN 2956 (ABD 61), 24.7.80, A B & B E M Dunstan, S. Brooknill Fames Sir Galahad : D. Greta Dawn Delight
- 2971 Carpenter K B, LANGLEIGH AURELIE 99874 (KBC 134), 29.11.77, K B & B M Carpenter, S. Tannery Hill R.B. Yearling : D. Langleigh Fille D'Or
- 1 3017 Chesworth A G & L
- 2 3018 Chesworth A G & L
- 3 3019 Dumesny S & L
- 3020 Shea W M & M W
- 3021 Shea W M & M W
- 3022 Troutbeck G G

Class 190 - Melbourne Guernsey Classic - For Best Guernsey Type Cow. Prizes: \$30, \$20 And \$10 (Donated by the Late Capt. A.E.T. Payne), and a \$100 Semen Order Donated by Victorian Artificial Breeders (S227).

Restricted to first and second prize winners in the ordinary classes at the current Show, which, under Government Herd Test, the Herd Improvement Organisation of Victoria, or any other recognised testing organisation, in a period of not more than 300 days has attained milk or butterfat figures on the scale set out hereunder.

To be eligible to compete, proof of production must be produced to the Stewards by the owners prior to entering the judging ring.

J.2 - 3, 600 kg milk or 180 kg b/fat.

S.2 and j.3 - 4, 100 kg milk or 200 kg b/fat.

S.3 to m. - 4, 500 kg milk or 230 kg b/fat.

No Entry 2983 (1), 2979 (2), 2984 (3)

Class 191 - Heifer, 2 Years Old (Not in Milk, and Not Necessarily in Calf). - Prizes: \$21, \$17, \$9, \$6, Donated by the Late Capt. A.E.T. Payne.

- 4 3023 Wilkie N M & M N, CROOKSLEA C.C. NANCY 8276 (W 105), 2.7.83, S. Tannery Hill Champions Claude : D. Fhra Park Tims Nancy
- 3024 Seuren Bros., WAIKIKI F.S. JUDY 9725 (WPS 245), 24.7.83, S. Tannery Hill T.C. Fallstaff : D. Waikiki Elite Judy
- 3025 Manton N & R, WESBURN B.C. ELAINE 9172 (CWM 328), 26.7.83, W H & E M Manton, S. Glenville B.C. Intrepid : D. Wesburn N.A. Elaine
- 1 3026 Chesworth A G & L, MINNESOTA CLAUDE DREAMGIRL 9095 (AGC 999), 1.8.83, S. Tannery Hill Champions Claude : D. Caronia Gala Dreamgirl
- ~~3027 Manton W H & E M, WESBURN R.B. JANET 2ND 9174 (CWM 331), 4.8.83, S. Tannery Hill R.B. Yearling : D. Wesburn Janet 30th~~
- ~~3028 Manton W H & E M, WESBURN R.B. LYNN 9204 (CWM 337), 24.8.83, S. Tannery Hill R.B. Yearling : D. Wesburn Lynn 6th~~
- 3 3029 Wilkie N M & M N, CROOKSLEA CHAMPIONS PRIDE 9013 (W 108), 27.8.83, S. Tannery Hill Champions Claude : D. Glenhaven Bonnie Pride
- 2 3030 Dumesny G, GREEN ACRES MARIGOLD 9434 (GSD 12), 24.9.83, S. Charmwoods S.G. Memento : D. Green Acres Marita
- 3031 Shea W M & M W, WILMAR CLAUDES DONNA 8837 (WMS 140), 8.10.83, S. Tannery Hill Champions Claude : D. Ashgarth Donna
- ~~3032 Chesworth A G & L, MINNESOTA CLAUDE JOAN 9096 (AGC 1022), 26.10.83, S. Tannery Hill Champions Claude : D. Minnesota Parade Joan~~

Class 192 - Heifer, Born 1/1/84 to 30/6/84 (Inclusive). - Prizes: \$21, \$17, \$9, \$6, Donated by the Late Capt. A.E.T. Payne.

- 2 3033 Dickson P, LYNLEA LYN'S LISA 9614 (PDL 5), 2.1.84, S. Lynlea Lyn's Leigh : D. Crooksdale Lyn
- 1 3034 Chesworth A G & L, MINNESOTA HERALD WANDA 10433 (AGC 1043 INV), 5.2.84, S. Glenville Herald 42J : D. Minnesota G M Wanda
- 3035 Seuren Bros., WAIKIKI BARONS ESTEEM 9722 (WPS 261), 6.2.84, S. Waikiki Audra Baron : D. Charmwoods Esteem
- 4 3036 Wilkie N M & M N, CROOKSLEA FAMES GRACEFUL 11602 (W 116), 3.5.84, S. Brooknill Fames Sir Galahad : D. Crookslea T.B. Gloria
- 3037 Burns C & L, CHARMWOODS MORENI 9974 (SLD 770), 6.5.84, S & L Dumesny, S. Ellendean Valour : D. Charmwoods Magic
- 3 3038 Dumesny S & L, CHARMWOODS JEDDA 10561 (SLD 777), 22.5.84, S. Eby Manor Trojan : D. Charmwoods June
- 3039 Seuren Bros., WAIKIKI D. SYMPHONY 11195 (WPS 266), 30.5.84, S. Glenville Dauntless : D. Camden S.G. Symphony
- 3040 Burns C & L, TRELISKE VANELLA 9TH 10550 (ASM 100), 2.6.84, S W & C F & J C Mill, S. Charmwoods Trojan : D. Treliske Vanella 5th

SECTION 58 - GUERNSEYS

Class 193 - Heifer, Born 1/7/84 to 31/12/84 (Inclusive). - Prizes: \$21, \$17, \$9, Donated by the Late Capt. A.E.T. Payne.

- 3041 ~~Dumesny S & L, CHARMWOODS YELVERT 10565 (SLD 781), 5.7.84, S. Charmwoods S.G. Memento : D. Charmwoods Velvet~~
- 3042 Burns C & L, TRELSKE PEARL 10541 (ASM 103), 19.7.84, S W & C F & J C Mill, S. Charmwoods Trojan : D. Trelliske Pepita
- 3043 Chesworth A G & L, MINNESOTA HERALD DREAMGIRL 10421 (AGC 1089), 20.7.84, S. Glenville Herald 42J : D. Caronia Gala Dreamgirl
- 3044 Manton W H & E M, WESBURN T. JANET 3RD 11130 (CWM 344), 23.7.84, S. Harley Park Tornado : D. Wesburn Janet 21st
- 3045 Dumesny G, CHARMWOODS HARWICH 10568 (SLD 784), 2.8.84, S & L Dumesny, S. Crookslea Sir Galahad : D. Charmwoods Hagen
- 3046 Seuren Bros., CROOKSLEA HERALDS FARRAH 11604 (W 119), 20.8.84, N M & M N Wilkie, S. Glenville Herald : D. Crookslea Lin Farina
- 3047 Carpenter K B, LANGLEIGH PIPPA POPPINS 11806 (KBC 138), 29.8.84, P J & K B Carpenter, S. Glenville Herald 42J : D. Langleigh Aurelie
- 3048 ~~Chesworth A G & L~~

JUNIOR CHAMPION GUERNSEY HEIFER, 2 1/2 years old or under (in milk or dry) - Society's Sash (S228); the Rockford Park Stud Trophy (S229) and Cash Prize of \$10, presented by THE GIPPSLAND & NORTHERN CO. LTD., 566 ST. KILDA RD., MELBOURNE, (S231). 2934

RESERVE JUNIOR CHAMPION GUERNSEY HEIFER - Society's Sash (S232) and the Werndew Stud Trophy, (S233). 2944

CHAMPION GUERNSEY COW 3 years old or over, (in milk or dry) - Society's Sash and A Cash Prize of \$220 Presented By CO-OPERATIVE INSURANCE COMPANY OF AUSTRALIA (S234) the Guernsey Cattle Society (Victorian Branch) trophy valued at \$100, plaque presented by ELDERS PASTORAL GROUP (S234A), and cash prize of \$10 donated by the late Capt. A.E.T. Payne, (S235). 2978

A cash prize of \$20 will be presented by THE GIPPSLAND & NORTHERN CO. LTD., 566 ST. KILDA RD., MELBOURNE, (S236) to the Champion Guernsey Cow. 2978

THE DR. R.M. KINROSS MEMORIAL TROPHY, presented by the Guernsey Cattle Society of Australia (Federal Council) (S264) will be presented to the exhibitor of the Champion Guernsey Cow or Heifer, provided she has produced under an official Lactation Testing Scheme at Least 45 kg of Butter Fat in Excess of Her Age Standard.

No exhibit shall be eligible to gain more than one such trophy at a Royal Show in the same state, but it may gain one at a Royal Show in another state.

RESERVE CHAMPION GUERNSEY COW - Society's Sash A Cash Prize of \$100 Presented by The CO-OPERATIVE INSURANCE COMPANY OF AUSTRALIA (S237), the Crookslea Stud Trophy (S238) and cash prize of \$5 donated by the late Capt. A.E.T. Payne. (S239). 2962

CHAMPION DAIRY COW.

THE GIPPSLAND & NORTHERN CO. LTD., offers cash prizes totalling \$2, 300 for competition among the Dairy Shorthorn, Illawarra, Ayrshire, Jersey, Guernsey, Hoslstein-Friesian and Red Poll Breeds.

Class 194 - * Dr. F.G. Stephens Memorial Prizes For Heifer 2 1/2 Years Old or Under. Entries in This Class Will Be Accepted Only From Exhibitors Who Have Not Won a Senior Championship With Either Sex in the Guernsey Section of Any Previous Royal Melbourne Show. Competition For These Prizes is Limited to Animals Entered in the Ordinary Classes.

Names of heifers need not be stated at time of entry. Prizes: 1st, \$30; 2nd, \$10; 3rd, \$5; (donated by Mr. F.R.I. Stephens, 'Vermont', RMB 1154, Benalla).

- 3049 Burns C & L
- 3050 Chesworth A G & L
- 3051 Chesworth A G & L
- 3052 Dumesny G
- 3053 Dumesny S & L
- 3054 Manton N & R

Class 195 - Guernsey Futurity.

The 1985 Futurity open to all animals born between 1/7/82 and 30/6/83. Prizes: 35%, 20%, 15%, 10%, 5%, 6th to 10th 2%. A Trophy donated by L. & D.L. SCHMEDJE will be awarded to the winner.

1986 Futurity open to all animals born between 1/7/83 and 30/6/84.

- 2942 Wilkie N M & M N, CROOKSLEA GALA RANI 8281 (W 103), 8.1.83, S. Fhra Park Galahad : D. Cormiston Rani
- 2944 Chesworth A G & L, MINNESOTA CLAUDE VENUS 7806 (AGC 956), 4.2.83, S. Tannery Hill Champion's Claude : D. Minnisota Gala Venus
- 2945 ~~Dumesny S & L, CHARMWOODS JEWELL 7970 (709), 12.3.83, S. Charmwoods Naturalist : D. Charmwoods Janelle~~
- 2946 Chesworth A G & L, MINNESOTA CLAUDE DODIE 8394 (AGC 961), 16.3.83, S. Tannery Hill Champion's Claude : D. Minnesota Gala Diana
- 2949 Manton W H & E M, WESBURN D.Y. TUDOR 7451 (CWM 317), 30.7.82, S. Glenhaven Dairyman : D. Meadow View N.L. Tudor
- 2951 Carpenter K B, LANGLEIGH LOLITA 8612 (KBC 136), 6.8.82, S. Crooksdales Fames Fred : D. Langleigh Aurelie
- 2952 Chesworth A G & L, MINNESOTA STAFF BELINDA 7919 (AGC 906), 6.8.82, S. Tannery Hill T C Fallstaff : D. Surridge Downs Belinda
- 2953 ~~Manton W H & E M, WESBURN P.B. ELAINE 7320 (CWM 320), 8.9.82, S. Devon Park Popular Boy : D. Wesburn N.A. Elaine~~
- 2954 Dumesny S & L, CHARMWOODS LEMON 6718 (680), 15.9.82, S. Charmwoods Angelo : D. Charmwoods Lesley
- 3011 Dumesny S & L, CHARMWOODS MILLICENT 6720 (SLD 671), 10.8.82, S. Charmwoods Angelo : D. Charmwoods Merritt

Class 196 - *Lifetime Production Cow, Any Age, in Milk or Dry, Which, Prior to 1st July, Preceding the Show, Has Produced 1, 400 kg or More Butter Fat in Her Lifetime.- Prizes: \$10, \$4, Card. Winner to Receive the Elders - Ixl (A.I.) Semen Valued at \$50, (S243).

- 2996 ~~Oklahoma Pastoral Co, DEVON PARK MOONBEAM 98710 (WLB 77-4), 13.7.77, W L Bond, S. Devon Park Yeoman : D. Devon Park Daydream~~

REFINED TOUGH FOR LONGER DIESEL ENGINE LIFE



rimula x—the oil that protects

Use only Rimula X Oil 15W/40 multigrade, the oil ingeniously refined "tough" to better protect high performance diesel engines against wear, and to extend their operating life.

You get extra protection with Rimula X Oil because the remarkable base oil is further strengthened by formidable additives that extend its long life lubrication capability well beyond most diesel engine manufacturers specifications.

Change now to Rimula X Oil 15W/40 multigrade. Your engine will start more easily. The extreme temperatures and stresses created by hard working conditions will be contained, and the engine's moving parts will be kept exceptionally clean. With Rimula X Oil your engine will run more smoothly, and emissions will be minimised. All of which means reduced down time and a better return on your diesel engine investment.

Rimula X 15W/40 multigrade is a multi-purpose oil which is excellent for lubricating your petrol engine as well as a range of transmissions and hydraulic equipment. Convert to Rimula X Oil now. It is compatible with almost any other oil which may be in your engine.

Contact your nearby Distributor of Shell products now, or the Shell Lubricants/Technical Department, in your State.



The Shell Company of Australia Ltd. (Incorporated in Victoria)

CPS 2191

The Commonwealth Bank invites you to call at its Showgrounds branch situated at 231 Degrares Street. Meet our host Manager, Mr Don Lewis upstairs in the entertainment area.

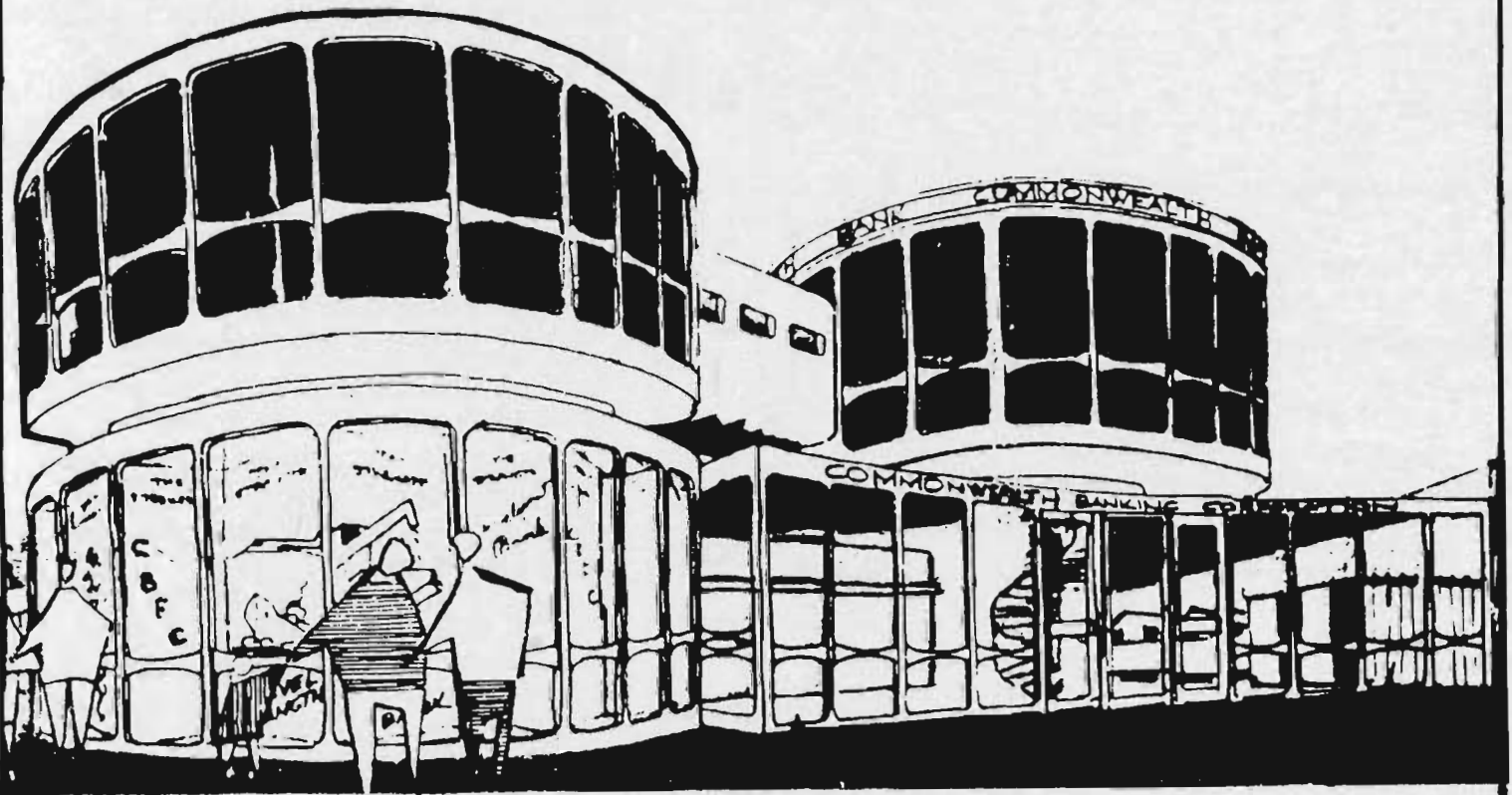

For your convenience a full range of banking facilities is available including the latest in electronic banking.

COMMONWEALTH BANK.

Making money come to terms with people.

SECTION 58 - GUERNSEYS

Class 197 - *The Avon View Memorial Group
Prize: Three Females 2 Years Old or Over,
Owned by Exhibitor. Competition For These
Prizes is Limited to Animals Entered in the
Ordinary Classes. Prizes: \$25, \$18, \$12
Donated by the Late Capt. A.E.T. Payne.

A trophy valued at \$20 presented by THE GUERNSEY CATTLE SOCIETY OF AUSTRALIA (VICTORIAN BRANCH) (S244). To be won twice by the one exhibitor before being won outright. Outright winners of previous trophies; no.1, 1974, s. & l. Dumesny; no.2, 1977, d.L. Wilkie & sons; no.3, 1981, n.M. & m.N. Wilkie.

Winners of Present Trophy: 1982, N.M. & M.N. Wilkie; 1983, A.G. & L. Chesworth; 1984, L.F. & J.M. Cleggett.

- 2 3055 Chesworth A G & L
 3056 Cleggett Mr & Mrs L F
 3057 Dumesny S & L
 3058 Manton N & R
 3059 Seuren Bros.
 3060 Shea W M & M W
 3061 Troutbeck G G
 3062 Wilkie N M & M N

Class 198 - *Cow and Her Daughter, Any Age,
Owned by the One Exhibitor. Competition in
This Class is Restricted to Animals Entered
in the Ordinary Classes. Note: Only One
Combination of Cow and Daughter Can
Compete. Prizes: \$25, \$20, \$10 And a
Trophy Donated by Mr K.A. McDonald,
'Mimosa Glen', Woodstock.

- 3063 Carpenter K B, LANGLEIGH AURELIE 99874 (KBC 134), K B & B M Carpenter, S. Tannery Hill R.B. Yearling : D. Langleigh Fille D'Or
 3064 Carpenter K B, LANGLEIGH LOLITA 8612 (KBC 136), S. Crooksdale Fames Fred : D. Langleigh Aurelie
 3065 Dumesny S & L
 3066 Dumesny S & L
 3067 Manton N & R
 3068 Seuren Bros.
 3069 Wilkie N M & M N
 3070 Wilkie R L

Class 199 - Bull, 4 Years Old and Over. - Prizes:
\$25, \$13, \$9, \$4, Donated by the Late
Captain A.E.T. Payne.

- 3071 Wilkie N M & M N, FHRA PARK GALAHAD 35547 (HRK 52), 9.1.77, H & R A Kellett, S. Brooknill Fames Sir Galahad : D. Fhra Park Tims Margo
 3072 Wilkie R L, CROOKSDALE FAMES FRED 36339 (DWS 127), 3.9.77, S. Brooknill Fames Sir Galahad : D. Crooksdale Gloria Sunny 2nd
~~3073 Troutbeck Est. Of H W, BALA-WAI MARTIN 36003 (THW, SYMBOL 220), 30.9.77, S. Bala-Wai Alistair : D. Belleville Joan 3rd~~
~~3074 Carpenter K B, LANGLEIGH DARIUS 36591 (KBC 135), 12.7.79, P J & K B Carpenter, S. Tannery Hill R.B. Yearling : D. Langleigh Fille D'Or~~
 3075 Seuren Bros., WAIKIKI AUDRA BARON 36752 (WPS 166), 4.7.80, S. Waikiki Judy's Baron : D. Langleigh Audra
~~3076 Wilkie N M & M N, CROOKSLEA GALAXY 37372 (W 67), 13.7.81, S. Fhra Park Galahad : D. Crooksdale W. Helen~~
 3077 Dickson P, LYNLEA LYN'S LEIGH 37139 (PDL 22), 29.9.81, S. Eby Manor Trojan : D. Crooksdale Lyn

Class 200 - Bull, 3 Years Old. - Prizes: \$17, \$9,
\$5, \$4, Donated by the Late Capt. A.E.T.
Payne.

- 3078 Shea W M & M W, CROOKSLEA SIRGAR YABBI 37371 (W 89), 26.7.82, N M & M N Wilkie, S. Fhra Park Galahad : D. Yarralla Gerphael

Class 201 - Bull, 2 Years Old. - Prizes: \$13, \$9,
\$5, \$4, Donated by the Late Capt. A.E.T.
Payne.

- 2 3079 Seuren Bros., WAIKIKI W. FALLSTAFF 37637 (WPS 253), 25.7.83, S. Tannery Hill T.C. Fallstaff : D. Waikiki Elite Winarra
 3 3080 Dumesny S & L, CHARMWOODS AUGUSTUS 37405 (345), 29.7.83, S. Charmwoods Rohan : D. Charmwoods Adora
 1 3081 Manton N & R, RUSSWOOD PARK GALAHAD 37445 (RUS 1), 2.8.83, R W Manton, S. Brooknill Fames Sir Galahad : D. Currawee K.E. Donna
~~3082 Shea W M & M W, WILMAR CHAMPIONS CLAUDE 37435 (WMS 143), 22.9.83, S. Tannery Hill Champions Claude : D. Wilmar Sungleam~~
 4 3083 Shea W M & M W, CROOKSLEA RANIS GALAHAD 37617 (W 110), 6.2.84, N M & M N Wilkie, S. Brooknill Fames Sir Galahad : D. Cormiston Rani

Class 202 - Bull, Born 1/7/84 to 31/12/84
(Inclusive). - Prizes: \$13, \$9, \$5, \$4 Donated
by the Late Capt. A.E.T. Payne.

- 2 3084 Seuren Bros., WAIKIKI CLAUDE 37776 (WPS 286), 10.8.84, S. Tannery Hill Champions Claude : D. Vermont Germaine
~~3085 Carpenter K B, LANGLEIGH AVANTE 37639 (KBC 137), 10.9.84, P J Carpenter, S. Glenville Herald 42J : D. Langleigh Lolita~~
~~3086 Wilkie N M & M N, CROOKSLEA HERALDS TOPCAT 37818 (W 125), 26.9.84, S. Glenville Herald : D. Crookslea Fames Trudy~~
 3 3087 Wilkie N M & M N, CROOKSLEA TOP FAZZA 37819 (W 126), 30.9.84, S. Glenville Herald : D. Crookslea Fames Farina
 1 3088 Dickson P, HAPPY VALLEY BIG BOY 37859 (HVS 5), 11.10.84, G Dickson, S. Glenville Herald 42J : D. Ashgarth Rosebriar 2nd

JUNIOR CHAMPION GUERNSEY BULL (S245), 2
YEARS OLD OR UNDER - Society's Sash. (The
winner of this award is eligible to compete for the
Championship).

THE JEANETTE BUNN MEMORIAL TROPHY (S246) a
trophy valued at \$25 presented by Mr. G. Bunn,
Rochester will be awarded to Junior Champion
Guernsey Bull.

RESERVE JUNIOR CHAMPION GUERNSEY BULL -
Society's Sash (S247), and the Westella Stud Trophy
(S248).

CHAMPION GUERNSEY BULL (S249) - Society's Sash,
\$250 Cash donated by FEDERATION INSURANCE
(S250), the Guernsey Cattle Society (Victorian
Branch) trophy valued at \$100 (s251), plaque
presented by ELDERS PASTORAL GROUP (S252)
and cash prize of \$10 is donated by the late Capt.
A.E.T. Payne, (S253). The winner of the junior
championship is eligible to compete for this award.

THE DR. R.M. KINROSS MEMORIAL TROPHY, presented
by the Guernsey Cattle Society of Australia (Federal
Council) (S263) will be presented to the exhibitor of
the Champion Guernsey Bull, provided that his dam
has produced, under an official Lactation Testing
scheme, at least 45 kg. Of butter fat in excess of her
age standard or that the bull itself has qualified for the
Advanced Register of Merit.

No exhibit shall be eligible to gain more than one such trophy at a Royal Show in the same state, but it may gain one at a Royal Show in another state.

RESERVE CHAMPION GUERNSEY BULL (S254) -
Society's Sash, the Waikiki Stud Trophy (S255), and
cash prize of \$5 donated by the late Capt. A.E.T.
Payne, (S256).

3075.

SECTION 59 - HOLSTEIN-FRIESIANS

SUPREME GUERNSEY EXHIBIT (S257) - Society's Sash and a trophy presented by Devon Park Guernsey Stud (S258) will be presented to the Supreme Guernsey exhibit. The Champion Guernsey Bull and Cow, Junior Champion Bull and Heifer will compete for this award.

CHAMPION DAIRY BULL

FEDERATION INSURANCE provides cash prizes of \$2, 375 for competition among the Illawarra, Ayrshire, Dairy Shorthorn, Holstein-Friesian, Guernsey, Jersey and Red Poll Breeds.

Class 203 - *Group Prizes: One Male and Two Females, Any Age, Owned by the Exhibitor. Competition For These Prizes is Limited to Animals Entered in the Ordinary Classes - Prizes: \$25, \$20, \$10, Donated by the Late Capt. A.E.T. Payne. Winner to Receive the J.B. Davison Trophy Valued at \$60. (S259).

- 3089 Dumesny S & L **3**
 3090 Manton N & R
 3091 Seuren Bros. **2**
 3092 Shea W M & M W
 3093 Wilkie N M & M N **1**
 3094 Wilkie R L

Class 204 - *Group Prizes: One Male and Two Females, 2 1/2 Years Old or Under, Owned by the Exhibitor. Competition For These Prizes is Limited to Animals Entered in the Ordinary Classes - Prizes: \$25, \$20, \$10, Donated by the Late Capt. A.E.T. Payne. Winner to Select Veterinary Products to the Value of \$50 Donated by Rudduck & Co. Pty. Ltd. (S260).

- 3095 Dumesny S & L **1**
 3096 Manton N & R **3**
 3097 Seuren Bros. **2**
 3098 Wilkie N M & M N

Class 205 - *Group Prizes: Three Females, Any Age, the Progeny of the Same Sire, Owned But Not Necessarily Bred by the Exhibitor. The Name of the Sire to Be Given on Entry Form. Competition Limited to Animals Entered in the Ordinary Classes - Prizes: \$25, \$20, \$10, Donated by the Late Capt. A.E.T. Payne. Winner to Receive Hoechst Australia (Panacur) Trophy, (S261).

- 3099 Chesworth A G & L, GROUP BY TANNERY HILL **3**
 CHAMPION'S CLAUDE
 3100 Chesworth A G & L, GROUP BY TANNERY HILL T C **2**
 FALLSTAFF
 3101 Cleggett Mr & Mrs L F, GROUP BY TANNERY HILL T.C. **1**
 FALLSTAFF
 3102 Dumesny S & L, GROUP BY CHARMWOODS ANGELO
 3103 Dumesny S & L, GROUP BY CHARMWOODS NATURALIST
 3104 Seuren Bros., GROUP BY BROOKNILL FAMES SIR GALAHAD

A valuable trophy - Guernsey Silver Milk Can (S262) - donated by the ROYAL GUERNSEY A. & H. SOCIETY, GUERNSEY, CHANNEL ISLANDS, will be competed for in perpetuity. The name of the winner of the above Class will be engraved on the trophy, which remains the property of the Guernsey Cattle Society of Australia.

The trophy will be competed for at other Royal Shows. It Will Next Be Competed For at This Society's Show in 1986, thence every 6 years.

To commemorate the win, the Guernsey Cattle Society of Australia (Federal Council) will present to the successful exhibitor each year a replica of the trophy.

GUERNSEY SIRES' MEMORIAL

A PRIZE OF \$22, OF WHICH \$15.50 IS DONATED BY THE ROYAL AGRICULTURAL SOCIETY OF VICTORIA, and \$6.50 is donated by THE GIPPSLAND & NORTHERN CO. LTD., STUD STOCK AGENTS, MELBOURNE. will be awarded annually to the owner of the most successful sire in the foregoing classes.

Three points will be awarded for a first prize, two points for a second, and one point for a third prize in all ordinary classes, the Best Vessel Class, the Melbourne Guernsey Classic and the group class for 3 females - progeny of the same sire. In the event of a tie, three points will be awarded for each Championship and two points for each Reserve Championship.

These additional points will only be awarded to those bulls which tied in the original allocation. The names of the winning sire for the year and of the owner and breeder of the sire will be recorded permanently upon an Honour Board, which will be displayed in the Guernsey Cattle Pavilion during the Show.

TANNERY HILL T.C. FALLSTAFF.

BEST MAINTAINED GUERNSEY TEAM (S266).

Prizes: First, \$15; Second, \$10; Third, \$5; Presented By THE GUERNSEY CATTLE SOCIETY OF AUSTRALIA (VICTORIAN BRANCH).

Judging to take place from the opening of the Show, Until the Following Thursday and to be on points according to the following scale, to a maximum of 50 points.

1. Groomed appearance of cattle - 10 points.
2. Condition of bedding and economic use of same - 10 points.
3. Condition of floors below bedding - 10 points.
4. Absence of excreta - 5 points.
5. Condition of feeders - 5 points.
6. General tidiness of stalls - 5 points.
7. Contentment of cattle - 5 points.

There is no entry fee and all Guernsey Exhibitors' Teams will automatically compete for the prizes.

MOST SUCCESSFUL EXHIBITOR (S267). - CHESWORTH AGAL

A Banner presented by the Victorian Branch of the Guernsey Cattle Society of Australia will be presented to the most successful exhibitor in the Guernsey Section; and a Trophy presented by T.W. & A.E. SLATER.

Three points will be allotted for a first prize, two points for a second prize and one point for a third prize in each ordinary class. In the event of a tie, 2 points will be allotted for a Championship Award and 1 point for a Reserve Championship Award.

W.M. & M.W. SHEA 1st, G.L. Dumesny 2nd

G.G. TRUTBECK - 3rd.

SECTION 59 - HOLSTEIN-FRIESIANS**JUDGE**

Mr. D. Vallence, 'Elmsdale', 17-18 Queen Street, Katandra West, Vic., 3634.

STEWARDS

Mr. C.B. Gardiner
 Mr. D.B. James
 Mr. S. Kelly
 Mr. N. Corrigan

GREYER: HENRY BORDEN (CAN).

OWNERS: MILK MARKETING BOARD, ENGLAND & WALES.

SECTION 59 - HOLSTEIN-FRIESIANS

The Royal Agricultural Society of Victoria expresses its gratitude to all donors, Breed Societies and their members for the support and assistance in maintaining past sponsorships and gaining new sponsors.

PRIZES AND PRIZE MONEY

3251 **3263** **3325** **3346** **Special Production Prizes:** special prizes of \$10 presented by the Department of Agriculture and a rosette will be awarded to the exhibit with the highest Australian Breeding Value figure from among the first, second and third ribbon winners in the classes for 3, 4, 5, 6 year old and over in milk and dry females.

A first prize winner will receive ten (10) points and a second prize winner five (5) points in recognition of their award received in the type judging.

In the event of a tie the cow with the highest A.B.V. Figure will be the winner.

The winner will automatically be entered in the U.D.V. Special Type and Production Class for its breed.

U.D.V. SPECIAL TYPE AND PRODUCTION AWARD:

3346 A special prize of \$100 presented by the United Dairyfarmers of Victoria and a rosette will be awarded to the winning female from among the winners of the Special Production Prizes in the specified classes in each breed.

First prize will be awarded to the cow having the highest A.B.V. Figure taking into consideration the bonus points awarded for first or second prize winners.

A.B.V. Figures will be announced for each cow.

In the event of a tie the cow with the highest A.B.V. Figure will be the winner.

The winning cow will automatically be eligible for the U.D.V. Interbreed Type and Production Class.

QUALITY LIVESTOCK AUSTRALIA donated \$1, 000 towards the prizemoney in the Junior Female Classes.

PHILLIPS FARM PRODUCTS provide \$130 worth of product for presentation in each Female Class.

Class 211 - Heifer, Born 1/7/84 to 31/12/84 (Inclusive). - Prizes: 1St, \$40 Plus Product to the Value of \$50 Donated by Clark King; 2Nd, \$50; 3Rd, \$40; 4Th, \$30; 5Th, \$20; 6Th, Product.

3105 Goodfellow W, GOWER PARK STAR BARBARALLA 344667, 11.4.84, S. Ranui Star Hutch : D. Gower Park Barbaralla

3106 Gardiner H V & J, WAIRORI WARDEN NAYOLA (E.T.) 281830, 1.7.84, S A Stewart & Sons, S. Hill Topper Warden : D. Wairori Lin Naylene

3107 Malcolm Rob, PARINGA MASTER MANITA 332361, 1.7.84, P N Malcolm, S. Paringa Master Kriss (Et) : D. Paringa Sovereign Miriam

3108 Slater S J & M E, SUNNY SOUTH S.D. CORA 2ND 337703, 5.7.84, S. Avonlea S.D. Inventor : D. Sunny South T.R. Cora 2nd

3109 Goodfellow N, GOWERVILLE STYLIST LEAH 337475, 8.7.84, S. Shore Stylist : D. Gower Park Lola

~~3110 Moffitt P G & A A, PARRABEL GINA BUTTERDOWN (E.T.) 338083, 9.7.84, C C. I & A Cochrane, S. Glenafton Enhancer : D. Poplar Dawn~~

~~3111 Cochrane C C, I & A, PARRABEL CHANCE BUTTERDOWN (E.T.) 338081, 10.7.84, S. Glen Afton Enhancer : D. Poplar Dawn~~

6 3112 Langdon J E, DARICK M.C. LEETA 341941, 10.7.84, H, V & J Gardiner, S. Avonlea Model Count : D. Avonlea N.B. Leeta 2nd

3 3113 Galaview Pastoral Co., GALAVIEW Q.E. ONDINE 336608, 12.7.84, S. Quiet Cove Elevation Artis : D. Galaview S.S. Olivia 2nd

~~3114 Cochrane C & R Rivette, CARMAR QUALITY PAM 4TH (E.T.) 337251, 14.7.84, S. Quality Ultimate : D. Carmar Honour Pam~~

~~3115 Gardner C & V, TARAGLEN ENHANCER MARIA 337510, 14.7.84, S. Glen Afton Enhancer : D. Taraglen Kriss Marsa~~

4 3116 Malcolm Mrs P, PARINGA ENHANCER QUEEN 343070, 24.7.84, S. Glenafton Enhancer : D. Wiabuna Star Quim

3117 Malcolm Phil, JAYLEA TEMPO AVIS (E.T.), 25.7.84, J & L Adams, S. Roybrook Tempo : D. Jaylea Linmack Ava

3118 Sorraghan F, ROCKWOOD PARK B.C. KALGOORLIE, 25.7.84, S. Browndale Commissioner : D. Rockwood Park L.F. Katherine

3119 Tyquin Mr & Mrs L, CENTRAL PARK ENHANCER JENNY (E.T.), 25.7.84, S. Glen Afton Enhancer : D. Bedales Northern Jean

3120 Lawrence K E & E F, GELLIBRAND VALLEY LINMACK WANDA 332229, 28.7.84, S. Linmack Kriss King : D. Rockwood Park S.D. Wanda

3121 Sorraghan F, ROCKWOOD PARK B.C. KATHY, 30.7.84, S. Browndale Commissioner : D. Rockwood Park L.F. Katherine

2 3122 Gardiner H V & J, DELORAINE WARDEN ELAINE 369699, 1.8.84, Sheriff & Sons, S. Hill Topper Warden : D. Deloraine Aero Emerald

~~3123 Malcolm Phil, WIABUNA ULTIMATE HAZEL (E.T.) 350234, 2.8.84, S. Quality Ultimate : D. Wiabuna Kriss Heidi~~

3124 Peck N L & B J & C S, LINDEN VIEW TELMATT ROSEMAREE 333882, 6.8.84, C & A Smith, S. Ronbeth Telmatt : D. Andeswood Kriss Rosemaid

3125 Orchard R & R, ORCHARD VALE LINMACK MANEQUIN (E.T.) 338569, 7.8.84, D J & R M Orchard, S. Linmack Kriss King : D. Bellshill Dandy Maid 2nd

~~3126 Harmony Holsteins, HARMONY RADIATION CONTESSA 341232, 15.8.84, S. Romandale Radiation : D. Claris Vale R.M.K. Countess~~

~~3127 Joyce G B, GARRIVILLE WENRON JANICE (E.T.) 2ND, 16.8.84, S. Wenron Baron : D. Garriville Miner Janice 177814~~

5 3128 Good K & C, KARDINIA ENHANCER DAWN 335526, 22.8.84, S. Glen Afton Enhancer (Imp) : D. Kardinia Baron Dora

3129 Vallenge M J & Sons, ELMSDALE PRIMROSE, 27.8.84, S. Ronbeth Telmatt : D. Wattle Bank Tidy Primrose 2nd

~~3130 Middlebrook Mrs M L & Sons, ROSE VEGA ULTIMATE WILLETTE 332951, 28.8.84, S. Quality Ultimate : D. Rose Vega Ned Willette~~

3131 Gardner C & V, WIABUNA TEMPO SUSAN 336660, 30.8.84, P Malcolm, S. Roybrook Tempo : D. Wiabuna Kriss Stylish

3132 Orchard R & R, ORCHARD VALE KRISS POLLYANNA (E.T.) 338582, 31.8.84, D J & R M Orchard, S. Linmack Kriss King : D. Marion Dale Polly

3133 Hatfield D, B, R & S, RIPPLEFIELD TEMPO CLOVER (E.T.) 341785, 1.9.84, S. Roybrook Tempo : D. Oakbank Revenue Clover

~~3134 Vallenge M J & Sons, ELMSDALE FELICITY 3RD 340131, 3.9.84, S. Browndale Commodore : D. Loomai Felicity 10th~~

~~3135 Orchard D J & R M, ORCHARD VALE LINMACK PAULINE 338570, 5.9.84, S. Linmack Kriss King : D. Marion Dale Polly~~

3136 Robertson R W, P E & A J, MAXMOUNT KRISS JANE (E.T.) 342372, 10.9.84, S. Linmack Kriss King : D. Maxmount G.A.2. Jane

3137 Prosser Andrew, ALTRA TEMPO BEAUTY (E.T.) 341130, 23.9.84, S. Roybrook Tempo : D. Altra Alastair Brenda

3138 Tyquin Mr & Mrs L, CENTRAL PARK CUTLASS JENNIFER (E.T.), 26.9.84, S. Cal-Clark Cutlass : D. Bedales Northern Jean

3139 Sorraghan K & Sons, TAHORA WARDEN LANA 373978, 27.9.84, J J & J A Geddes, S. Hilltopper Warden : D. Tahora Matt Legatia

3140 Goodfellow W, GOWER PARK STYLIST PATTY 344738, 9.12.84, S. Shore Stylist : D. Gower Park Real Patise

SECTION 59 - HOLSTEIN-FRIESIANS

Class 212 - Heifer, Born 1/1/84 to 30/6/84 (Inclusive). - Prizes: \$40 Plus Product to the Value of \$50 Donated by Clark King, \$50, \$40, \$30, \$20, Product.

- 3141 ~~Galaview Pastoral Co., GALAVIEW S.B. GRACEFUL~~ 315779, 2.3.83, S. Galaview S.S. Bernard : D. Galaview S.S. Grace
- 3142 ~~Sorraghan K & Sons, ROCKWOOD MEADOWS SILVER~~ FRED A 330515, 1.1.84, S. Rockwood Park Silver Jubilee : D. Rockwood Meadows Oregon Freda
- 3143 ~~Vallence B A & M C, ELMSLEA MAGPIE 33RD~~ 326951, 2.1.84, S. Elmslea J.S. Linmack : D. Elmslea Magpie 16th
- 3144 ~~Chesworth L A & C M, WILLETTE COSMO KEWPIE,~~ 6.1.84, S. Browndale Cosmonaut : D. Willette Ned Kewpie
- 3145 ~~Gardiner H V & J, AVONLEA L.B. ROSEBUD 2ND~~ 325466, 10.1.84, S. Avonlea Linmack Bruce : D. Avonlea E.B. Rosebud
- 3146 ~~Chesworth L A & C M, WILLETTE COSMO SYLVIA~~ 327855, 16.1.84, S. Browndale Cosmonaut : D. Golden Valley Fond Sylvia
- 3147 ~~Gardner C & V, TARAGLEN COSMO DREAMLASS~~ 324025, 30.1.84, S. Browndale Cosmonaut : D. Taraglen Rock Dreamlass
- 3148 ~~Cochrane C C, I & A, PARRABEL ENHANCER~~ BUTTERDAWN (E.T.) 330121, 3.2.84, S. Glen Afton Enhancer : D. Poplar Dawn
- 3149 ~~Malcolm Phil, JAYLEA CASCADE AVA (E.T.)~~ 341659, 24.2.84, S. Dalesend Cascade : D. Jaylea Linmack Ava
- 3150 ~~Sorraghan F, ROCKWOOD PARK MISSION LUCKY,~~ 27.2.84, S. Browndale Commissioner : D. Rockwood Park K.F. Limerick
- 3151 ~~Leslie D, BRONMA ROCKMAN GLAMOUR 2ND~~ 326397, 31.3.84, S. Bronma Citation Rockman : D. Gower Park Real Gwen
- 3152 ~~Harmony Holsteins, HARMONY ENHANCER (IMP) (E.T.)~~ 339367, 2.4.84, S. Glen Afton Enhancer : D. Carmar Linmack Image
- 3153 ~~Robertson R W, P E & A J, MAXMOUNT~~ WILLOWHOLME BRONWYN (E.T.) 343229, 5.4.84, S. Willowholme Mark Anthony : D. Dulka Brucilla
- 3154 ~~Robertson R W, P E & A J, MAXMOUNT~~ WILLOWHOLME BRUCILLA (E.T.) 341620, 5.4.84, S. Willowholme Mark Anthony : D. Dulka Brucilla
- 3155 ~~Robertson A J, HAPPY VALLEY ULTIMATE HOPE~~ 327778, 14.4.84, M Stephenson & Co, S. Quality Ultimate : D. Gower Park Helen
- 3156 ~~Selvidge W J & Sons, ORCHARD VALE R.D. MYSTERY~~ 326853, 21.4.84, S. Oakbank Revenue Desman : D. Oakbank Kriss Modest
- 3157 ~~Goodfellow N, GOWERVILLE STYLIST HYLADY~~ 333887, 1.5.84, S. Shore Stylist : D. Gower Park Sovereign Heather
- 3158 ~~Joyce G B, GARRIVILLE EAGLE MOONLIGHT~~ 346297, 5.5.84, S. Garriville Eagle Ross 41795 : D. Attunga Rockbuster Moonlight 282756
- 3159 ~~Good K & C, KARDINIA COMMISSIONER COUNTESS~~ 327094, 9.5.84, S. Browndale Commissioner (Imp) : D. Kardinia Revenue Countess
- 3160 ~~Goodfellow N, GOWERVILLE STYLIST BABY~~ 333888, 2.6.84, S. Shore Stylist : D. Gowerville Real Beth
- 3161 ~~Cochrane C C, I & A, PARRABEL QUALITY MIA (E.T.),~~ 10.6.84, S. Quality Ultimate : D. Hillview Park M.N. Marion

Class 213 - Heifer, 2 Years Old (Not in Milk and Not Necessarily in Calf). Prizes: \$40 Plus Product to the Value of \$50 Donated by Clark King, \$50, \$40, \$30, \$20, Product.

- 3162 ~~Adams W S & Sons Pty Ltd, WRANHI MARQUIS SUSAN~~ 315137, 8.7.83, S. Argyll Marquis Supreme 2nd : D. Wranhi Kriss Susan
- 3163 ~~Good K & C, KARDINIA RECOUNT LASSIE~~ 308106, 8.7.83, S. Romandale Re-Count (Imp) : D. Delmont Maud Lassie
- 3164 ~~Mackie A, BURN-BRAE P.C. SHELLEY~~ 318935, 25.7.83, J D & M I Mackie, S. Wyoming Pontiac Chieftain : D. Burn-Brae Sovereign Shelly
- 3165 ~~Furner J, JAYLEA CASCADE BREEZE~~ 310819, 2.8.83, J S & L E Adams, S. Dalesend Cascade : D. Jaylea Linmack Babs
- 3166 ~~Galaview Pastoral Co., GALAVIEW STAR LENA~~ 315769, 16.8.83, S. Galaview Kristal Superstar : D. Galaview K.A. Lena
- 3167 ~~Gardiner H V & J, AVONLEA LADY ESSIE~~ 316043, 18.8.83, S. Roybrook Tempo : D. Avonlea K.B. Essie

- 3168 ~~Sorraghan F, ROCKWOOD PARK BLUE LUCILLE~~ 319654, 18.8.83, S. Meadolake Blueblood :
- 3169 ~~Cochrane C C, I & A, PARRABEL BLOOD WHYNOT (R)~~ 320922, 25.8.83, S. Meadowlake Blue Blood : D. Parrabel Lyn Whynot (E.T.)
- 3170 ~~Cochrane C C, I & A, PARRABEL PONTIAC MAYBELLE~~ 320918, 25.8.83, S. Wyoming Pontiac Chieftain : D. Hillview Park M.N. Maybelle
- 3171 ~~Vallence B A & M C, ELMSLEA BARBARA 10TH~~ 318462, 26.8.83, S. Scottish Sovereign Star : D. Elmslea Barbara 5th
- 3172 ~~Harmony Holsteins, BONESS ANISSA DEA~~ 314552, 11.9.83, S. Quietcove Elev Artist : D. Boness Frasea Diamond
- 3173 ~~Malcolm Phil, WIABUNA KRISS LADY~~ 319287, 11.9.83, S. Linmack Kriss King : D. Wiabuna Squire Janey
- 3174 ~~Vallence B A & M C, ELMSLEA MAGPIE 32ND~~ 321478, 11.9.83, S. Penn Springs Foster : D. Elmslea Magpie 18th
- 3175 ~~Slater S J & M E, SUNNY SOUTH S.D. STARDUST~~ 316772, 17.9.83, S. Avonlea S.D. Inventor : D. Sunny South Sparkles
- 3176 ~~Chesworth L A & C M, WILLETTE STYLIST PRIDE~~ 314045, 25.9.83, S. Shore Stylist : D. Willette Dairy Pride
- 3177 ~~Gallus D M & H P, GALLUS VALE STYLIST JULIE~~ 317700, 9.10.83, S. Shore Stylist : D. Gallus Vale Ned Sheena
- 3178 ~~Gardner C & V, TARAGLEN COMMODORE ALVA~~ 320333, 11.10.83, S. Briarwood Commodore : D. Taraglen K.K. Alva
- 3179 ~~Adams W S & Sons Pty Ltd, WRANHI ENHANCER~~ DONNA 332404, 19.11.83, S. Glen Afton Enhancer : D. Wranhi Kriss Donna
- 3180 ~~Gardiner H V & J, AVONLEA COSMONAUT MIN~~ 322214, 26.11.83, S. Browndale Cosmonaut : D. Avonlea R.K. Min
- 3181 ~~Tyquin Mr & Mrs L, FAR VISTA ENHANCER CATHY~~ 318872, 27.11.83, R H & D E Grumley, S. Glen Afton Enhancer : D. Far Vista Linmack Carmel
- 3182 ~~Orchard R & R, ORCHARD VALE ENHANCER GEM~~ 320620, 1.12.83, D J & R M Orchard, S. Glenafton Enhancer : D. Indiana Kriss Gem

Class 214 - Heifer, 2 1/2 Years Old (Dry in Calf). - Prizes: \$70, \$50, \$40, \$30, \$20, Product.

- 3183 ~~Middlebrook Mrs M L & Sons, ROSE VEGA TEMPO~~ SPRINGSONG 300776, 22.1.83, R N & M L Middlebrook, S. Roybrook Tempo : D. Netherburn Rising Springsong
- 3184 ~~Selvidge W J & Sons, CLUAIN MARK DAINTY~~ 307698, 25.1.83, S. Carmar Citation Mark : D. Claris Vale Rocky Dainty
- 3185 ~~Cochrane C, I & A & D & R Wallis, PARRABEL~~ LINMACK PAM 307084, 5.2.83, S. Linmack Kriss King : D. Carmar Quality Pam
- 3186 ~~Gardiner H V & J, AVONLEA E.P. MARY~~ 305882, 5.2.83, S. Avonlea Ultimate Enterprize : D. Princess Park Tassie Mary
- 3187 ~~Sorraghan F, ROCKWOOD PARK BLUELITE SKOKIE~~ 304935, 2.3.83, S. Meadowlake Blueblood : D. Rockwood Park Achilles Skokie
- 3188 ~~Sorraghan F, ROCKWOOD PARK BLUE ELMCROFT~~ 306215, 10.3.83, S. Meadolake Blueblood : D. Rockwood Park Elmcroft Whynot
- 3189 ~~Gardner C & V, TARAGLEN S.J. NARELLE~~ 307741, 21.3.83, S. Wiabuna Sandman Justin : D. Taraglen Kriss Narelle
- 3190 ~~Sorraghan F, ROCKWOOD PARK BLUE BRUNDEE~~ 304933, 24.3.83, S. Meadowlake Blueblood : D. Brundee Ragapple Baby
- 3191 ~~Galaview Pastoral Co., HI-TEST BARONESS GLENDA~~ 318861, 26.3.83, S. Wenron Baron : D. Galaview Supreme Glenda
- 3192 ~~Adams W S & Sons Pty Ltd, WRANHI GOLDEN~~ FAVOURITE 315128, 12.4.83, S. Wranhi Flash Gordon : D. Wranhi Marquis Favourite
- 3193 ~~Chesworth L A & C M, WILLETTE KRISSEY SYLVIA~~ 307306, 13.4.83, S. Willette Krissy Elevation : D. Willette Empress Silvia
- 3194 ~~Good K & C, KARDINIA OREGON MICHELLE~~ 305122, 16.4.83, S. Paperman Oregon (Imp) : D. Kardinia Revenue Michelle
- 3195 ~~Chesworth L A & C M, WILLETTE ROCK LOVELY~~ 307300, 20.4.83, S. Barold Rockbuster : D. Golden Valley Jewel Lovely
- 3196 ~~Gardiner H V & J, AVONLEA TEMPO MISTRESS~~ 311953, 8.5.83, S. Roybrook Tempo : D. Avonlea Linmack Min
- 3197 ~~Slater S J & M E, SUNNY SOUTH S.D. RENA~~ 314683, 26.6.83, S. Avonlea S.D. Inventor : D. Sunny South T.R. Renee

SECTION 59 - HOLSTEIN-FRIESIANS

Class 215 - Heifer, 2 Years Old (In Milk). -
Prizes: \$100, \$70, \$50, \$40, \$30, Product.

- 2 3198 Adams W S & Sons Pty Ltd, WRANHI MARQUIS SUNSPOT 315134, 1.7.83, S. Argyll Marquis Supreme 2nd : D. Wranhi Duchess Sunspot
- 3199 Joyce G B, GARRIVILLE ULTRA BONNIE 318830, 1.7.83, S. Ultra Alert Columbus 310414 : D. Byamee Krissy Bonnie 158090
- ~~3200 Harmony Holsteins, BONESS ELEVATION MEDINA 314553, 2.7.83, S. Penn-Springs Foster : D. Boness Frasea Melissa (T)~~
- 3201 Chesworth L A & C M, WILLETTE SHORE MERCEDES 314037, 8.7.83, S. Shore Stylist : D. Willette Ulti Mercedes
- 5 3202 Chesworth L A & C M, WILLETTE BROWNRED ALISON 314038, 10.7.83, S. Brownred Elevation : D. Willette Ulti Alison
- ~~3203 Gardner C & V, TARAGLEN JUSTIN NAN 311746, 20.7.83, S. Wiabuna Sandman Justin : D. Taraglen Reflection Nan~~
- ~~3204 Prosser Andrew, ALTRA KRISS DORIS (E.T.) 325001, 20.7.83, S. Linmack Kriss King : D. Wiabuna Sovereign Dorothy~~
- ~~3205 Galaview Pastoral Co., GALAVIEW STARTRAD 315770, 21.7.83, S. Galaview Kristal Superstar : D. Galaview Madam Trad~~
- 3206 Harmony Holsteins, CLUAIN TEMPO CHRISTINA (E.T.) 320667, 26.7.83, S. Roybrook Tempo : D. Jaylea Linmack Christina
- 3207 Orchard R & R, CLUAIN TEMPO CRISTY (E.T.) 321472, 26.7.83, R W Glossop, S. Roybrook Tempo : D. Jaylea Linmack Chistina
- 3208 Templeton R B & J M, AYWON KRISS PAMELLA 318621, 29.7.83, M W & B M Annear, S. Linmack Kriss King ? D. Orlando Pamella
- ~~3209 Malcolm Rob, PARDEE SELECTOR BROOKE 320621, 30.7.83, S. Wiabuna Selector Kriss : D. Linden View S.G. Bettina~~
- 3 3210 Malcolm Mrs P, HOLLY MARKSMAN CORALLIN 319100, 4.8.83, S. Wiabuna Marksman Majestic : D. Wiabuna Sovereign Coralee
- 3211 Goodfellow N, OAKBANK REVENUE CANDICE 313432, 5.8.83, D H & G M Eicke, S. Agro Acres Revenue : D. Oakbank Mandrake Candy
- 3212 Gardiner H V & J, AVONLEA ENTERPRIZE CONNIE 313911, 13.8.83, S. Avonlea Ultimate Enterprize : D. Avonlea L.B. Connie
- 3213 Peck N L & B J & C S, LINDEN VIEW ARTIST SUNDEW 313956, 13.8.83, S. Quietcove Elev Artist : D. Linden View Alert Sunshower
- 3214 Lawrence K E & E F, GELLIBRAND VALLEY LINMACK BONNY 314920, 26.8.83, S. Linmack Kriss King : D. Gellibrand Valley Lego Bonny
- 3215 Vallenge B A & M C, ELMSLEA ROSE 4TH 316695, 28.8.83, S. Penn Springs Foster : D. Elmslea Rose
- 3216 Vallenge B A & M C, ELMSLEA SHOWGIRL 10TH 316696, 28.8.83, S. Penn Springs Foster : D. Elmslea Showgirl 8th
- 3217 Vallenge B A & M C, ELMSLEA PRINCESS 26TH 320464, 9.9.83, S. Penn Springs Foster : D. Elmslea Princess 14th
- ~~3218 Goodfellow N, LOCHEND S.M. STELLA 313343, 13.9.83, H & J Sederlan, S. Rockwood Park Silver Monaco : D. Lochend B.A. Stella~~
- 3219 Leslie D, CONDON ARTISTIC BIDDY 324900, 13.9.83, J P & L P Condon, S. Quietcove Elev Artist (Imp) : D. Condon Ultimate Biddy
- 4 3220 Gardiner H V & J, WAIRORI PUGET JACOBONIA 340205, 18.9.83, S. Puget Sound Sheik : D. Iluka T.L. Jackie
- ~~3221 Good K & C, KARDINIA S.R. HEATHER 314952, 27.8.84, S. Kardinia Starlite Ross : D. Kardinia Cascade Hazel~~

Class 216 - Heifer, 2 1/2 Years Old (In Milk). -
Prizes: \$100, \$70, \$50, \$40, \$30, Product.

- 3222 Joyce G B, GARRIVILLE REFLECTION BUBBLES 320577, 23.12.82, S. Oak Ridges Reflection Rosewell 303735 : D. Jaylea Justin Bubbles 186337
- 3223 Peck N L & B J & C S, LINDEN VIEW PERFORMER GOLD 310695, 15.1.83, S. Dalesend Performer : D. Linden Vale Linmack Goldie
- ~~3224 Gardiner H V & J, AVONLEA MOCK ESSIE 2ND 314492, 15.2.83, S. Trudgen Mock Four : D. Avonlea D.B. Essie 2nd~~

- ~~3225 Middlebrook Mrs M L & Sons, ROSE VEGA TELMATT JUNE 299772, 15.2.83, R N & M L Middlebrook, S. Ronbeth Telmatt : D. Carmar Rock Jean 2nd~~
- 5 3226 Adams W S & Sons Pty Ltd, WRANHI FONDHAVEN CLOVER 315138, 16.2.83, S. Argyll Marquis Supreme 2nd : D. Wranhi Krissman Clover
- 3227 Stoll D, PARRABEL P.M. JANICE 306721, 16.2.83, C C, I & A Cochrane, S. Dalrossie Posch Master : D. Garriville Matt Janice
- 3228 Gardiner H V & J, AVONLEA E.B. PRINCESS 305874, 17.2.83, S. Avonlea E.B. Prince : D. Avonlea L.B. Princess
- ~~3229 Gardner C & V, TARAGLEN K.K. WHYNOT 304153, 24.2.83, S. Glenara Kriss King : D. Blossom Park Citation Whynot 7th~~
- 3230 Cochrane C C, I & A, PARRABEL P.M. IRENE 306720, 2.3.83, S. Dalrossie Posch Master : D. Garriville Quality Irene
- 3231 Malcolm Mrs P, HOLLY MARLO ESTEEM 313046, 2.3.83, S. Paringa Linmack Marlo : D. Wiabuna Alert Sue
- ~~3232 Orchard R & R, ORCHARD VALE K.P. MAID (E.T.) 307846, 24.3.83, D J & R M Orchard, S. Karnvilla Peration : D. Bellshill Dandy Maid 2nd~~
- ~~3233 Sorraghan F, ROCKWOOD PARK R.T. KATHERINE, 24.3.83, S. Ronbeth Telmatt : D. Rockwood Park L.F. Katherine~~
- 3234 Sorraghan F, ROCKWOOD PARK R.T. KATHLEEN 304927, 24.3.83, S. Ronbeth Telmatt : D. Rockwood Park L.F. Katherine
- 3235 Leslie D, BRONMA SEILING GLAMOUR 304892, 2.4.83, S. Bronma Seiling Barrister : D. Gower Park Real Gwen
- ~~3236 Chesworth L A & C M, WILLETTE DAIRY BOWS 307304, 6.4.83, S. Willette Dairyman : D. Willette Countess Bows~~
- 3237 Gardiner H V & J, AVONLEA QUALITY STAR 2ND 306378, 6.5.83, S. Avonlea Quality Monarch : D. Avonlea Marquis Star
- 3238 Galaview Pastoral Co., GALAVIEW S.B. MARAKESH 307795, 18.5.83, S. Galaview S.S. Bernard : D. Galaview K.R. Maritza
- ~~3239 Adams W S & Sons Pty Ltd, WRANHI MARQUIS DOROTHY 315142, 1.6.83, S. Argyll Marquis Supreme 2nd : D. Wranhi Rockbuster Dorothy~~
- ~~3240 Chesworth L A & C M, WILLETTE MOCH MELODY 314044, 3.6.83, S. Trudgen Moch Four : D. Willette Kriss Melody~~
- ~~3241 Goodfellow N, OAKBANK LEGUME RIPPLE 313431, 14.6.83, D H & G M Eicke, S. Tahora Revenue Legume : D. Oakbank Frasea Reena~~
- 2 3242 Malcolm Mrs P, HOLLY MARLO FORGET 313044, 25.6.83, S. Paringa Linmack Marlo : D. Wiabuna Kriss Favourite
- 3243 Orchard R & R, ORCHARD VALE LINMACK MADONNA (E.T.) 311574, 25.6.83, D J & R M Orchard, S. Linmack Kriss King : D. Bellshill Dandy Maid 2nd

3190(4)
JUNIOR CHAMPION HOLSTEIN-FRIESIAN HEIFER, 2 1/2 years old or under (in milk or dry) - Society's Sash, and \$175 (Trophy and Cash) Donated By Nu Pulse (N.Z.) (S268).

3237
RESERVE JUNIOR CHAMPION HOLSTEIN-FRIESIAN HEIFER - Society's Sash and \$75 Cash Donated by Nu Pulse (N.Z.) (S269).

3212
MILESTONE CHEMICALS have presented products to the value of \$300 to the cows with the highest a.B.V. Figures in classes 217 to 223.

3316(1), 3302(2), 3350(3)
Class 217 - Cow, 3 Years Old (Dry in Calf). -
Prizes: \$50, \$40, \$20, \$10, Product; of Which \$100 is Donated by Murray Goulburn Co-Op.

- 2 3244 Chesworth L A & C M, WILLETT ZASU 300220, 8.7.82, S. Marston Marquis Ken : D. Walhaven Zasu
- ~~3245 Chesworth L A & C M, WILLETTE ULTI KATHRYN 293420, 20.7.82, S. Quality Ultimate : D. Willette Master Kathryn~~
- 4 3246 Sorraghan F, ROCKWOOD PARK LINMACK WINNIPEG 291554, 18.8.82, S. Linmack Kriss King : D. Rockwood Park Qf Winnipeg
- ~~3247 Chesworth L A & C M, WILLETTE ROCK KEWPIE 300502, 5.9.82, S. Barold Rockbuster : D. Willette Marquis Kewpie~~

SECTION 59 - HOLSTEIN-FRIESIANS

- 3248 ~~Cochrane C C, I & A, CARMAR TEMPO PAMELA (E.T.)~~
309969, 16.10.82, Carmar Partnership, S. Roybrook Tempo :
D. Carmar Honour Pam
- 3249 ~~Peck N L & B J & C S, LINDEN VIEW PERFORMER~~
NONA 295333, 19.10.82, S. Dalesend Performer : D. Linden
View Suttonhoo Norma

Class 218 - Cow, 4 Years Old (Dry in Calf). -
Prizes: \$50, \$40, \$20, \$10, Product; of
Which \$100 is Donated by Murray
Goulburn Co-Op.

- ~~3250 Vallenge B A & M C, ELMSLEA CUDDLES 13TH 267654,~~
2.7.81, S. Woodside Park Lau Image : D. Elmslea Cuddles 6th
- 3251 ~~Malcolm Mrs P, HOLLY SOVEREIGN EVONNE 276374,~~
26.9.81, P L & P N Malcolm, S. Wiabuna Sovereign Royal :
D. Wiabuna Kriss Shona
- 3252 ~~Cochrane C C, I & A, PARRABEL POSCH KARA 280630,~~
3.2.82, S. Dalrossie Posch Master : D. Garriville Hi Graceful
- 3253 ~~Cochrane C C, I & A & M J Sowter, WELLSTRAND~~
ULTIMATE GRACEFUL 274555, 5.2.82, S. Quality
Ultimate : D. Wellstrand Lin Graceful
- 3254 ~~Adams W S & Sons Pty Ltd, WRANHI REVENUE~~
KARRON 291988, 2.4.82, S. Wranhi Kriss Revenue : D.
Wranhi Repeat Karron
- 3255 ~~Leslie D, BRONMA SEILING JEAN 5TH 277967, 14.4.82,~~
S. Bronma Seiling Barrister : D. Bronma Citation Jean
- 3256 ~~Adams W S & Sons Pty Ltd, WRANHI KRISS SUNSPOT~~
332115, 16.4.82, S. Wranhi Kriss Revenue : D. Wranhi
Duchess Sunspot 2nd
- 3257 ~~Chesworth L A & C M, WILLETTE ULTI COLLIE 294169,~~
5.5.82, S. Quality Ultimate : D. Willette Myl Collie
- 3258 ~~Stoll D, WRANHI MARQUIS DELIGHT 305246, 20.5.82,~~
W S Adams & Sons P/L, S. Argyll Marquis Supreme 2nd :
D. Romani B.K. Delight

Class 219 - Cow, 5 Years Old or Over (Dry in
Calf). - Prizes \$50, \$40, \$20, \$10, Product
of Which \$100 is Donated by Murray
Goulburn Co-Op.

- ~~3259 Harmony Holsteins, GLYNYARI BONDHAVEN~~
CARNATION 190219, 12.9.76, S. Bond Haven Ace : D.
Glynari Echo Carnation
- 3260 ~~Gardner C & V, CARMAR ROCK RITA 192804, 27.2.77,~~
Carmar Partnership, S. Carmar Linmack Rock : D. Carmar
Citation Rita
- 3261 ~~Cochrane C C, I & A, GARRIVILLE QUALITY IRENE~~
221492, 21.7.78, G Joyce, S. Quality Ultimate : D. Victoria
Park Jan Irene
- 3262 ~~Sorraghan F, ROCKWOOD PARK KF LIMERICK (E.T.)~~
227141, 18.12.78, S. Karnvilla Peration : D. Rockwood Park
Achilles Felicity
- 3263 ~~Sorraghan F, ROCKWOOD PARK LK KATHERINE (E.T.)~~
243368, 4.8.79, S. Linmack Kriss King : D. Rockwood Park
Achilles Felicity
- 3264 ~~Galaview Pastoral Co., GALAVIEW S.S. STARQUEEN~~
246423, 6.4.80, S. Galaview Kristal Superstar : D. Galaview
Showqueen
- 3265 ~~Tyquin Mr & Mrs L, INDIANA QUALITY ABBEY 248599,~~
2.6.80, L & P Ward, S. Quality Ultimate : D. Carmar Linmack
Angela
- 3266 ~~Alexander A, ROCKWOOD PARK FELIX QUALDOLL~~
26148 (3), 22.8.80, F Sorraghan, S. Rockwood Park Ragapple
Felix : D. Rockwood Park Quality Dolly
- 3267 ~~Gardner H V & J, AVONLEA NOBLE ANGELA 248273,~~
24.8.80, S. Avonlea Nobleman : D. Tarata Wen Angela (Imp
N.Z.)
- 3268 ~~Gardner C & V, RIVERBRAE LABEL HARRIET (IMP~~
N.Z.) 294160, 8.10.80, R, K & D McIntosh, S. Riverbrae M.D.
Label : D. Riverbrae M.D.T. Helga
- 3269 ~~Adams W S & Sons Pty Ltd, WRANHI ROCKMAN~~
CLOVER 261063, 30.10.80, S. Barold Rockbuster : D. Wranhi
Krissman Clover
- 3270 ~~Jones R & G, ELMSLEA LINDA 3RD 257814, 12.3.81, S.~~
Scottish Sovereign Star : D. Lindenvale Typemaker Liz

Class 220 - Cow, 3 Years Old (In Milk). - Prizes:
\$90, \$70, \$50, \$40, \$30, Product; of Which
\$250 is Donated by Temple Brand.

- 3271 ~~Mackie A, BURN-BRAE D.C. HEATHER 281457, 1.7.82, J~~
D & M I Mackie, S. Wyoming Daisy Citation : D. Burn-Brae
Squire Heathermae
- 3272 ~~Templeton R B & J M, VIEWFORT RECOUNT VENUS~~
293281, 6.7.82, S. Romandale Reount : D. Peel Valley Ned
Venus
- ~~3273 Gardner C & V, TARAGLEN S.D. DESIREE 295858,~~
31.7.82, S. Stewarthaven Depositor : D. Taraglen K.K. Desire
- ~~3274 Gardiner H V & J, ROMANAC PERATION ODEENE (IMP~~
N.Z.) 310204, 7.8.82, T & B Jones, S. Karnvilla Peration : D.
Romanac Aquarius Orma
- 3275 ~~Leslie D, BRONMA ULTRA CANDY 10TH 294265, 12.8.82,~~
S. Ultra Alert Columbus (Can) : D. Bronma Citation Candy
2nd
- ~~3276 Vallenge B A & M C, ELMSLEA ROSE 3RD 300727, 19.8.82,~~
S. Woodside Lucinda's Dominator : D. Elmslea Rose
- ~~3277 Chesworth L A & C M, WILLETTE KRISSY ALISON~~
300505, 20.8.82, S. Willette Krissy Elevation : D. Willette Ned
Alison
- ~~3278 Stoll D, MODELLA ROCKMAN EDITH 305847, 22.8.82, R~~
B & D P Palmer, S. Wranhi Revenue Rockson : D. Pinewood
Darren Edith
- 3279 ~~Adams W S & Sons Pty Ltd, WRANHI DUCHESS CRISS~~
305441, 25.8.82, S. Wranhi Flash Duke : D. Wranhi Fobes
Criss
- 3280 ~~Tyquin Mr & Mrs L, CENTRAL PARK ALERT GEM,~~
30.8.82, S. Ultra Alert Columbus : D. Indiana White Gem
- 3281 ~~Galaview Pastoral Co., GALAVIEW G.A. ELIZA 297628,~~
8.9.82, S. Holmland Adema : D. Galaview Queen Ladybug
- ~~3282 Sorraghan F, ROCKWOOD PARK TT BRAMPTON 298784,~~
9.9.82, S. Rockwood Wisconsin Tradition : D. Rockwood Park
Qf Toronto
- ~~3283 Leslie D, BRONMA SEILING ROSE 2ND 296704, 21.9.82,~~
S. Bronma Seiling Barrister : D. Massey Princess Rose
- 3284 ~~Gardner C & V, TARAGLEN S.J. QUEEN 306356, 22.9.82,~~
S. Wiabuna Sandman Justin : D. Taraglen Citation Queen
- ~~3285 Adams W S & Sons Pty Ltd, WRANHI SUPREME FRILLY~~
311201, 28.9.82, S. Argyll Marquis Supreme 2nd : D. Wranhi
Pioneer Frilly
- 3286 ~~Cochrane C C, I & A, PARRABEL LINMACK DAWNE~~
(E.T.) 307837, 28.9.82, S. Linmack Kriss King : D. Poplar
Dawn
- 3287 ~~Adams W S & Sons Pty Ltd, WRANHI SUPREME~~
DOROTHY 311202, 14.10.82, S. Argyll Marquis Supreme 2nd
: D. Midara Dane Dorothy
- ~~3288 Chesworth L A & C M, WILLETTE ROCK ROYAL 300504,~~
22.10.82, S. Barold Rockbuster : D. All View Royal 2nd
- ~~3289 Heybridge Partnership, HEYBRIDGE TEMPO DONNA 4TH~~
(E.T.) 305404, 20.12.82, S. Roybrook Tempo : D. Murribrook
Linmack Donna

Class 221 - Cow, 4 Years Old (In Milk). - Prizes:
\$100, \$70, \$50, \$40, \$30, Product; of
Which \$250 is Donated by Gladstone Milk
Products; the Noel Fraser Trophy (\$270)
Valued at \$50 Will Be Presented to the
Winner in This Class.

- 3290 ~~Galaview Pastoral Co., GALAVIEW S.S. DARKIE 270989,~~
1.8.81, S. Galaview Kristal Superstar : D. Galaview Fragna
Who
- 3291 ~~Cochrane C C, I & A, PARRABEL ULTIMATE JANICE~~
269788, 12.8.81, G Joyce, S. Garriville Ultimate Goldmine : D.
Garriville Shiek Janice
- 3292 ~~Good K & C, KARDINIA ACE DIANNA (TW) 265660,~~
12.8.81, S. Bond Haven Ace (Imp) : D. Kardinia Revenue
Dianna
- 3293 ~~Vallenge B A & M C, ELMSLEA LAUREL 276401, 17.8.81,~~
S. Elmslea J.S. Linmack : D. Attunga Astronaut Laurel
- 3294 ~~Cochrane C C, I & A, PARRABEL P.M. MARION 269782,~~
2.9.81, S. Dalrossie Posch Master : D. Hillview Park M.N.
Marion
- 3295 ~~Chesworth L A & C M, WILLETTE DAISY ALISON~~
273274, 10.9.81, S. Wyoming Daisy Citation : D. Willette Kriss
Alison
- 3296 ~~Sorraghan F, ROCKWOOD PARK SNOOKS LIMERICK~~
292191, 19.9.81, S. Rockwood Wisconsin Tradition : D.
Rockwood Park Kf Limerick

How to start your Japan holiday on the right foot

Congratulations. You've discovered the last of the world's great holiday bargains.

You're about to explore the possibilities of Japan: all its delicacy and drama, its contrast, its sheer mind-blinding beauty.

Well, consider this logic:

To enjoy more of Japan,
fly Japan. The sheer
pleasure of flying
with Japan
Air Lines

is built on the very traditions that make Japan such a rewarding place to visit.

But also, there are very practical reasons for choosing JAL to help you on your way.

Just ask your travel agent.

About special-price packages only JAL can offer: like the unique Thrift-stay and Japaneasy holidays.

How you can cut hotel costs through JAL's own excellent hotel chain.

About the remarkable Japan holiday rail-pass you can organise right now. And much much more.

With JAL, the good things all start here.

**JAL gives you more
of what you're
going to Japan for.**

And there are more worldly reasons to fly JAL too. Did you know JAL's fleet of Jumbos is the world's most advanced? And will shortly be the world's largest. Touching down somewhere in the world about every 4 minutes.

It's too beautiful an opportunity to miss: discover Japan before the rest of the world does. And discover one of the world's great airlines, at the same time.

It's always a pleasure



JAPAN AIR LINES





“It was just the car I’d always wanted...”

Julia Mitchell, Melbourne, Vic.

Whoever you are, whatever the car, nothing could be simpler than a car loan from National Australia Bank. And we have money to lend right now.

So if you’ve seen the car that’s right for you, get together with National Australia Bank.
Your bank.

TOGETHER

National Australia Bank

National Australia Bank Limited.

390P5190/A

SECTION 59 - HOLSTEIN-FRIESIANS

- 2 3297 Sorraghan K & Sons, ROCKWOOD MEADOWS NOBLE PRINCESS 348090, 20.9.81, S. Rockwood Park Northern Noble : D. Rockwood Meadows Tahora Princess
- 1 3298 Lawrence K E & E F, GELLIBRAND VALLEY QUALITY PROSSIE 273451, 22.9.81, S. Quality Ultimate : D. Rockwood Park S.D. Prossie
- ~~3299 Tyquin Mr & Mrs L, CENTRAL PARK LOVELY LYNN 271194, 29.9.81, S. Linmack Kriss King : D. Wiabuna Skokie Lovely~~
- ~~3300 Joyce G B, GARRIVILLE KRISS PEGGY (E.T.) 315552, 5.10.81, S. Linmack Kriss King : D. Andes P.G. Sue 2nd~~
- 3 3301 Gardiner H V & J, AVONLEA L.B. KATRINA 270533, 15.10.81, S. Avonlea Linmack Bruce : D. Brackenglen Katrina
- 3302 Peck N L & B J & C S, LINDEN VIEW PABST PRISCILLA 270579, 26.10.81, S. Tayside Pabst Rockman : D. Linden View Linmack Prue
- ~~3303 Malcolm Mrs P, HOLLY ULTIMATE SHEEN (E.T.) 280979, 21.11.81, P L & P N Malcolm, S. Quality Ultimate : D. Meadow Park Linmack Supreme~~
- 3304 Malcolm Mrs P, HOLLY RECOUNT SOUVENIR 290494, 10.1.82, P L & P N Malcolm, S. Romandale Re-count : D. Wiabuna Alert Snowshoes
- ~~3305 Adams W S & Sons Pty Ltd, WRANHI RAGAPPLE SNOW 291997, 18.2.82, S. Wranhi Repeater King : D. Wranhi Felicity Snow~~
- ~~3306 Gallus D M & H P, GALLUS VALE QUALITY IRENE 274956, 18.2.82, S. Quality Ultimate : D. Victoria Park Fond Irene~~
- 3307 Gardiner H V & J, AVONLEA ULTIMATE VERITY 277182, 26.2.82, S. Avonlea Quality Monarch : D. Romanac Ned Verity
- ~~3308 Gardner C & V, RIVERBRAE B.C. SUNDIAL (IMP N Z) 327839, 9.3.82, R, K & D McIntosh, S. Browndale Commissioner : D. Riverbrae R.M. Sunshine~~
- 4 3309 Galaview Pastoral Co., GALAVIEW S.S. LORENA 279524, 13.3.82, S. Galaview Kristal Superstar : D. Galaview K.A. Loretta
- 3310 Goodfellow N, GOWERVILLE TRIP 276665, 15.3.82, S. Gowerville Flood Randoff : D. Ingolston Token
- ~~3311 Malcolm Phil, WIABUNA ULTIMATE SILKY 305340, 21.3.82, S. Quality Ultimate : D. Meadow Park Linmack Supreme~~
- 3312 Malcolm Phil, WIABUNA ULTIMATE SUNSTAR 305341, 21.3.82, S. Quality Ultimate : D. Meadow Park Linmack Supreme
- ~~3313 Galaview Pastoral Co., GALAVIEW M.M. GAYLENE 279513, 26.3.82, S. Galaview Misty Marquis : D. Galaview K.R. Gaynor~~
- ~~3314 Gardiner H V & J, AVONLEA QUALITY MIN 277173, 4.4.82, S. Avonlea Quality Monarch : D. Avonlea Linmack Min~~
- 6 3315 Malcolm Mrs P, HOLLY RECOUNT SAFFRON 296331, 6.5.82, P L & P N Malcolm, S. Romandale Re-count : D. Wiabuna Majestic Sunbeam
- 3316 Gardiner H V & J, AVONLEA NED CONNIE (E.T.) 299849, 23.5.82, S. Agro Acres Marquis Ned : D. Meadow Bank Linmack Connie 2nd
- ~~3317 Chesworth L A & C M, WILLETTE RE BUTTONS 293417, 17.6.82, S. Romandale Re-Count : D. Willette Dividend Buttons~~
- Class 222 - Cow, 5 Years Old (In Milk). - Prizes: \$90, \$70, \$50, \$40, \$30, Product, of Which \$250 is Donated by Hoechst Aust. (Panacur).**
- 6 3318 Galaview Pastoral Co., GALAVIEW S.S. MARTINA 253671, 4.7.80, S. Galaview Kristal Superstar : D. Galaview S.P. Marinet
- ~~3319 Sorraghan F, ROCKWOOD PARK FU KIT KAT 261481, 13.7.80, S. Rockwood Park Felicity Ultimate : D. Rockwood Park Rt Kit Kat~~
- ~~3320 Chesworth L A & C M, WILLETTE NED ALISON 256448, 18.7.80, S. Agro Acres Marquis Ned : D. Willette Kriss Alison~~
- ~~3321 Galaview Pastoral Co., GALAVIEW S.S. PEGGY 253673, 21.7.80, S. Galaview Kristal Superstar : D. Galaview S.P. Petal~~
- 1 3322 Gardiner H V & J, AVONLEA N.B. MIST 248277, 26.7.80, S. Avonlea Noble Baron : D. Avonlea Morning Mist
- 3323 Galaview Pastoral Co., GALAVIEW S.S. CHICQUITA 253674, 13.8.80, S. Galaview Kristal Superstar : D. Galaview Supreme Mine
- 3324 Malcolm Mrs P, WAIBUNA STAR QUIM (TW) 248864, 17.8.80, P L & P N Malcolm, S. Scottish Sovereign Star : D. Waibuna Kriss Quetta
- 2 3325 Adams W S & Sons Pty Ltd, WRANHI MARQUIS FAVOURITE (TW) 261058, 1.9.80, S. Argyll Marquis Supreme 2nd : D. Tarago Park Marquis Favourite
- 3326 Adams W S & Sons Pty Ltd, WRANHI SUPREME FAVOURITE (TW) 261056, 1.9.80, S. Argyll Marquis Supreme 2nd : D. Tarago Park Marquis Favourite
- 3 3327 Adams W S & Sons Pty Ltd, WRANHI RENA CLOVER 261064, 12.9.80, S. Barold Rockbuster : D. Wranhi Kriss Clover
- ~~3328 Sorraghan F, ROCKWOOD PARK LEGATO NUBIAN 261495, 19.9.80, S. Tahora Revenue Legato : D. Rockwood Park Ned Nardi~~
- 3329 Malcolm Phil, LOUDEN HILL REGENT NALDA, 29.10.80, R B McLean, S. Louden Hill Linmack Regent : D. Louden Hill Kriss Natalie
- ~~3330 Cochrane C C, I & A, CARMAR U.A. JOANNE 254143, 4.12.80, Carmar Partnership, S. Carmar Ultimate Aim : D. Carmar Pontiac Joanne~~
- 4 3331 Malcolm Phil, WIABUNA KRISS BUTTERBABY 262262, 18.2.81, S. Linmack Kriss King : D. Wiabuna Alert Butternut
- 3332 Adams W S & Sons Pty Ltd, WRANHI SUNSWEET CLOVER 271347, 8.3.81, S. Wranhi Sunspot Rockbuster : D. Wranhi Sweet Clover
- 3333 Gardiner H V & J, AVONLEA ULTIMATE ESSIE (E.T.) 268141, 31.3.81, S. Quality Ultimate : D. Avonlea Dividend Essie
- 3 3334 Malcolm Mrs P, WAIBUNA KRISS MERRIDY (E.T.) 280981, 20.4.81, P L & P N Malcolm, S. Linmack Kriss King : D. Paringa Majestic Marionette
- 3335 Malcolm Phil, WIABUNA KRISS MALINDA 299976, 20.4.81, S. Linmack Kriss King : D. Paringa Majestic Marionette
- 3336 Vallenge B A & M C, ELMSLEA MAGPIE 23RD 263122, 28.4.81, S. Barold Rockbuster : D. Elmslea Magpie 12th
- ~~3337 Sorraghan F, ROCKWOOD PARK FU BUTTERLASS 261427, 24.5.81, S. Rockwood Park Felicity Ultimate : D. Rockwood Park Rockbuster Buttercup~~
- 3338 Chesworth L A & C M, WILLETTE COUNTESS MERCEDES 267550, 22.6.81, S. Romandale Re-Count : D. Willette Kriss Mercedes
- Class 223 - Cow, 6 Years Old or Over (In Milk). - Prizes: \$90, \$70, \$50, \$40, \$30, Product; of Which \$250 is Donated by Hoechst Aust. (Panacur).**
- ~~3339 Sorraghan F, ROCKWOOD WISCONSIN LINMACK SHAMROCK 119159, 22.7.71, S. Linmack Kriss King : D. Rockwood Wisconsin Achilles Shamrock~~
- 5 3340 Chesworth L A & C M, WALHAVEN ZASU 154660, 23.5.74, Walhaven P/L, S. Walhaven Wilkes : D. Walhaven Autumn Vanessa
- 3341 Joyce G B, BYAMEE KRISSY BONNIE 158090, 1.10.74, R K & N V Herbert, S. Linmack Kriss King : D. Lily View Bonnie Lunta
- ~~3342 Tyquin Mr & Mrs L, WIABUNA SKOKIE LOVELY 162394, 16.11.74, P L & P N Malcolm, S. Delaware Skokie Prince : D. Paringa Frasea Lustre~~
- ~~3343 Middlebrook Mrs M L & Sons, AVONDELL MARQUIS CATHY 191320, 24.2.76, Mr Bagnall, S. Agro Acres Marquis Ned : D. Avondell Silky Cathy~~
- ~~3344 Joyce G B, JAYLEA JUSTIN BUBBLES 186337, 1.8.76, J S & L E Adams, S. Romandale Telstar Justin : D. Jaylea Linmack Babs~~
- 3345 Lawrence K E & E F, ROCKWOOD PARK ACE KATIE 190290, 25.10.76, F Sorraghan, S. Bond Haven Ace : D. Rockwood Park Felix Katie
- 1 3346 Adams W S & Sons Pty Ltd, WRANHI FOBES CRISS 206199, 8.8.77, S. Linmack Kriss King : D. Wranhi Fobes Cora
- 3347 Chesworth L A & C M, WILLETTE ULTI ALISON 214822, 10.6.78, S. Quality Ultimate : D. Willette Kriss Alison
- ~~3348 Adams W S & Sons Pty Ltd, WRANHI SWEET CLOVER 218448, 14.8.78, S. Wranhi Repeater King : D. Wranhi Kriss Clover~~
- 6 3349 Good K & C, KARDINIA CASCADE HAZEL 2ND 218152, 27.8.78, S. Dalesend Cascade (Imp) : D. Clarisvale Jewel Hazel
- 4 3350 Gardner C & V, GLENTARA CASCADE REBECCA 221229, 17.10.78, S. Dalesend Cascade : D. Coolabah Rebecca
- 3 3351 Malcolm Mrs P, WIABUNA RECOUNT GEISHA 220741, 14.11.78, P L & P N Malcolm, S. Romandale Re-count : D. Paringa P.F. Gaylene

SECTION 59 - HOLSTEIN-FRIESIANS

- 3352 Sorraghan F, ROCKWOOD PARK KF ODESSA 227144, 27.12.78, S. Karnvilla Peration : D. Rockwood Park Achilles Felicity
- ~~3353 Robertson R W, P E & A J, RIVERBRAE ENSIGN TIDE (IMP N.Z.) 280219, 26.1.79, S. Downalane Century Ensign : D. Riverbrae G. Telstar~~
- ~~3354 Middlebrook Mrs M L & Sons, NETHERBURN RISING SPRINGSONG 229052, 21.4.79, Netherburn Pty Ltd, S. Spring Farm Rising Star : D. Netherburn Grove Springsong~~
- 3355 Malcolm Mrs P, WIABUNA SOVEREIGN TRIXIE 230160, 15.5.79, P L & P N Malcolm, S. Wiabuna Sovereign Royal : D. Fairstar T.B. Helen
- ~~3356 Middlebrook Mrs M L & Sons, CARMAR ROCK JEAN 2ND 231667, 20.8.79, Carmar Partnership, S. Carmar Kriss Rock : D. Carmar L.D. Jean~~
- ~~3357 Harmony Holsteins, BONESS FRASEA MELISSA (TW) 241277, 11.12.79, S. Bonnydoon Frasea Jamie : D. Galaview Copper Miss~~
- 3358 Malcolm Phil, WIABUNA KRISS BUTTERCUP 243257, 12.3.80, S. Linmack Kriss King : D. Wiabuna Alert Butternut
- ~~3359 Sorraghan F, PLANA SCOTTISH ANN 247321, 13.3.80, C W & B Hall, S. Scottish Sovereign Star : D. Fiorendino Fortune Amy~~
- ~~3360 Malcolm Mrs P, WIABUNA ALERT SUE 243255, 21.3.80, P L & P N Malcolm, S. Ultra Alert Columbus : D. Wiabuna Kriss Sonia~~
- ~~3361 Gardiner H V & J, AVONLEA JETSTAR GLORY (TW) 2ND 244949, 6.4.80, S. High Silo Haven Jetstar : D. Avonlea Morning Glory~~

Class 224 - *Best Vessel (Cow or Heifer to Be of Good Breed Type). - Prizes: \$100, \$40, \$20. Winner to Receive a Mounted Photograph Presented by Federation Insurance and the M.J. Vallence Memorial Trophy Donated by the Vallence Family. The Prize Money in This Class is Presented by Federation Insurance (\$100) And Unigate Australia Pty. Ltd. (\$60).

Competition in this class is limited to animals (in milk) entered in the ordinary classes. The judge may order the exhibits to be milked dry before making his final award.

- ~~3282 Sorraghan F, ROCKWOOD PARK TT BRAMPTON 298784, 9.9.82, S. Rockwood Wisconsin Tradition : D. Rockwood Park Qf Toronto~~
- ~~3289 Heybridge Partnership, HEYBRIDGE TEMPO DONNA 4TH (E.T.) 305404, 20.12.82, S. Roybrook Tempo : D. Murribrook Linmack Donna~~
- 3296 Sorraghan F, ROCKWOOD PARK SNOOKS LIMERICK 292191, 19.9.81, S. Rockwood Wisconsin Tradition : D. Rockwood Park Kf Limerick
- 3297 Sorraghan K & Sons, ROCKWOOD MEADOWS NOBLE PRINCESS 348090, 20.9.81, S. Rockwood Park Northern Noble : D. Rockwood Meadows Tahora Princess
- ~~3298 Lawrence K E & E F, GELLIBRAND VALLEY QUALITY PROSSIE 273451, 22.9.81, S. Quality Ultimate : D. Rockwood Park S.D. Prossie~~
- 3302 Peck N L & B J & C S, LINDEN VIEW PABST PRISCILLA 270579, 26.10.81, S. Tayside Pabst Rockman : D. Linden View Linmack Prue
- 3339 Sorraghan F, ROCKWOOD WISCONSIN LINMACK SHAMROCK 119159, 22.7.71, S. Linmack Kriss King : D. Rockwood Wisconsin Achilles Shamrock
- ~~3343 Middlebrook Mrs M L & Sons, AVONDELL MARQUIS CATHY 191320, 24.2.76, Mr Bagnall, S. Agro Acres Marquis Ned : D. Avondell Silky Cathy~~
- 3345 Lawrence K E & E F, ROCKWOOD PARK ACE KATIE 190290, 25.10.76, F Sorraghan, S. Bond Haven Ace : D. Rockwood Park Felix Katie
- 3352 Sorraghan F, ROCKWOOD PARK KF ODESSA 227144, 27.12.78, S. Karnvilla Peration : D. Rockwood Park Achilles Felicity
- ~~3354 Middlebrook Mrs M L & Sons, NETHERBURN RISING SPRINGSONG 229052, 21.4.79, Netherburn Pty Ltd, S. Spring Farm Rising Star : D. Netherburn Grove Springsong~~
- ~~3356 Middlebrook Mrs M L & Sons, CARMAR ROCK JEAN 2ND 231667, 20.8.79, Carmar Partnership, S. Carmar Kriss Rock : D. Carmar L.D. Jean~~

- 3359 Sorraghan F, PLANA SCOTTISH ANN 247321, 13.3.80, C W & B Hall, S. Scottish Sovereign Star : D. Fiorendino Fortune Amy
- 3362 Adams W S & Sons Pty Ltd
- 3363 Adams W S & Sons Pty Ltd
- 3364 Adams W S & Sons Pty Ltd
- 3365 Chesworth L A & C M
- 3366 Chesworth L A & C M
- 3367 Cochrane C C, I & A
- 3368 Cochrane C C, I & A
- 3369 Galaview Pastoral Co.
- 3370 Galaview Pastoral Co.
- 3371 Gardiner H V & J
- 3372 Gardiner H V & J
- 3373 Gardner C & V
- 3374 Good K & C
- 3375 Joyce G B
- 3376 Leslie D
- ~~3377 Malcolm Mrs P~~
- ~~3378 Malcolm Mrs P~~
- ~~3379 Malcolm Phil~~
- ~~3380 Malcolm Phil~~
- ~~3381 Sorraghan F~~
- ~~3382 Stoll D~~
- ~~3383 Tyquin Mr & Mrs L~~
- ~~3384 Vallence B A & M C~~
- ~~3385 Vallence B A & M C~~

CHAMPION HOLSTEIN-FRIESIAN COW 3 YEARS OLD OR OVER (in milk or dry) - Society's Sash, prize to value of \$500 presented by AMPOL PETROLEUM LTD (S273) and a plaque presented by ELDERS PASTORAL GROUP (S275).

HOLSTEIN-FRIESIAN CHAMPIONS' MEMORIAL TROPHY, valued at \$15 presented by THE HOLSTEIN-FRIESIAN ASSOCIATION OF AUSTRALIA, (VICTORIAN BRANCH) (S277), will be awarded annually to the owner of the winning animal each year. The name of the owner and breeder will be recorded upon an Honour Board which will be displayed in the Holstein-Friesian Cattle Pavilion.

RESERVE CHAMPION HOLSTEIN-FRIESIAN COW - Society's Sash and Semen to the Value of \$250 Donated By ELDERS IXL, Tongala.

CHAMPION DAIRY COW

THE GIPPSLAND AND NORTHERN CO. LTD., offers cash prizes of \$2, 300 for competition among the Dairy Shorthorn, Illawarra, Ayrshire, Jersey, Guernsey, Holstein-Friesian and Red Poll Breeds.

JUNIOR HANDLERS COMPETITION

For Handlers 18 years and under on 23rd September, 1985. Heifers two years and under will be used.

Prizes: \$30, \$20, \$10 sponsored by the Holstein Friesian Association (Victorian Branch).

Class 225 - *Lifetime Production Cow, Any Age, in Milk or Dry. Which, Prior to 31st July Preceding the Show, Has Produced 1, 400 kg, or More Butterfat in Her Lifetime - Prizes: 1st, \$60; 2nd, \$40; 3rd, \$20; of Which \$100 is Donated by the Holstein-Friesian Association.

- ~~3339 Sorraghan F, ROCKWOOD WISCONSIN LINMACK SHAMROCK 119159, 22.7.71, S. Linmack Kriss King : D. Rockwood Wisconsin Achilles Shamrock~~

G.J. Coles & Coy. Limited is proud to sponsor the Arts & Craft Pavilions at this year's Royal Melbourne Show.

We take pride in our long association with the Royal Show and this year we look forward to supporting the largest Arts & Craft exhibition in Australia. Many long hours have gone into preparation of entries for competition and display, and we trust that you enjoy looking at them.

This sponsorship is another example of Coles in the community.

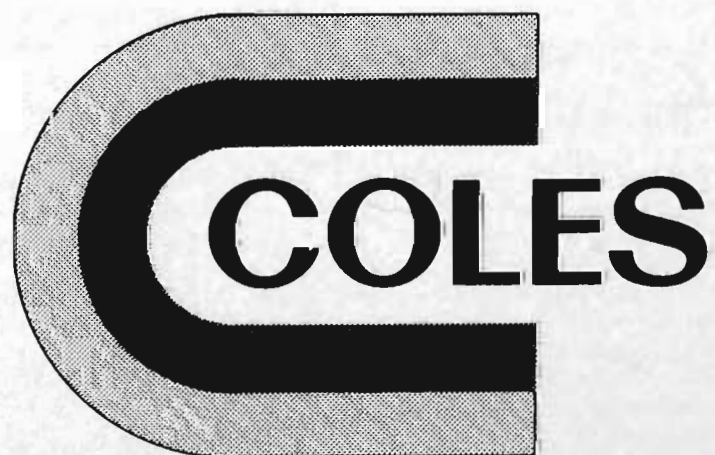

ALL YOU NEED IS FARMPOL.

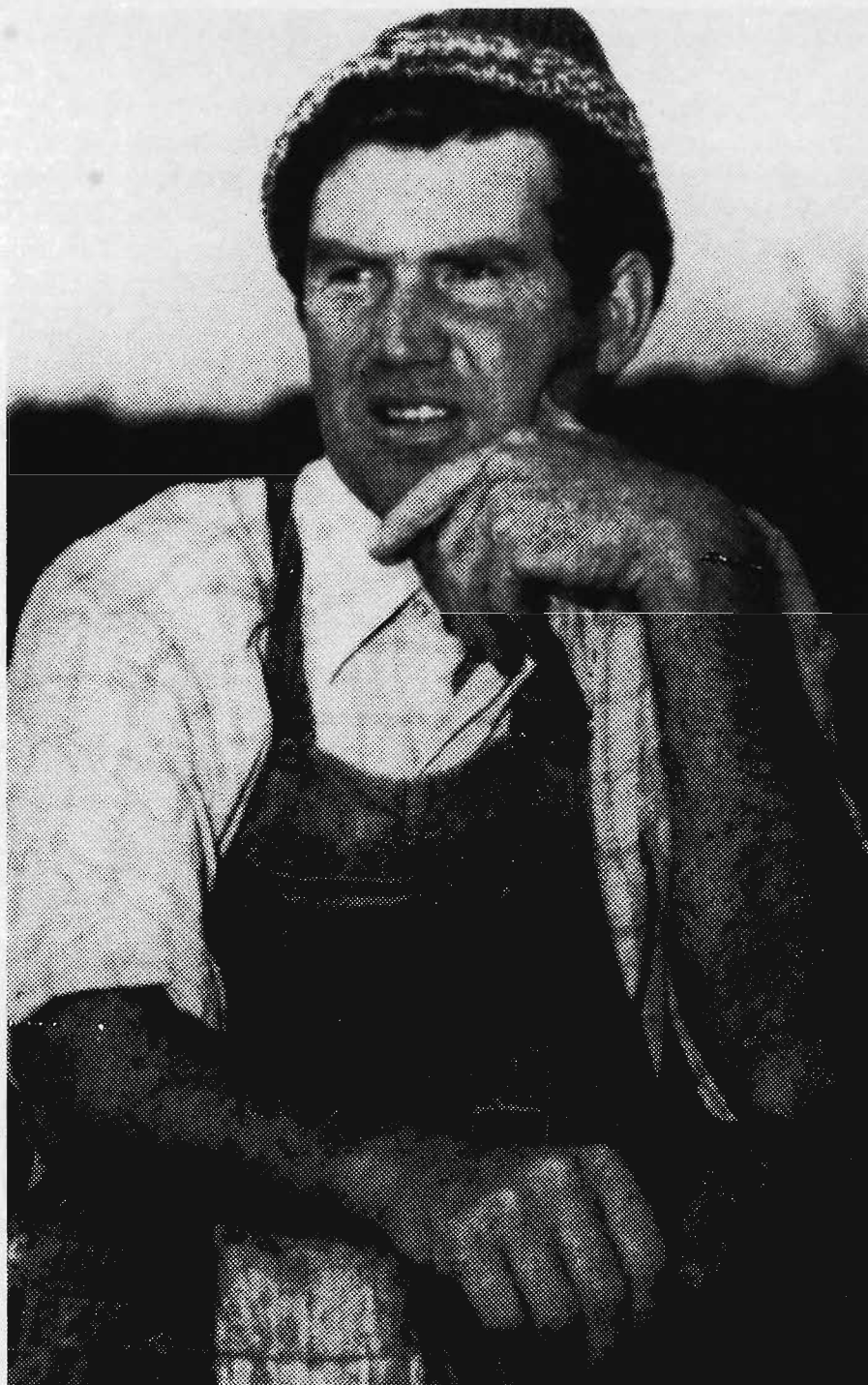

THE FARMERS' SECURITY SYSTEM.

Farmpol is the complete, one-stop insurance plan to cover every farmer's needs.

All the insurance you require in one policy; at the right price.

Farmpol is another Federation Combination — and one call does it all.

Contact us for full details and a free quotation.

FARMPOL COVERS ALL THESE RISKS. IN ONE POLICY. FIRE, HOME, MOTOR, VALUABLES, PLEASURE CRAFT, PUBLIC LIABILITY, MACHINERY BREAKDOWN, PERSONAL INCOME, FARM GOODS IN TRANSIT.

FEDERATION INSURANCE

The Federation Insurance Limited (Inc. in Vic.)

Victoria: 342 Flinders Street, Melbourne, 3000. Telephone 62 0101.

Albury 21 2922. Ararat 52 2667. Bairnsdale 52 4856. Ballarat 31 1653. Benalla 62 2392. Bendigo 43 5527. Charlton 91 1589. Colac 31 3686. Dandenong 792 0442. Geelong 9 7908.

Hamilton 72 2856. Horsham 82 2246. Leongatha 62 4029. Mildura 23 1846.

Shepparton 21 4533. Swan Hill 32 2759. Traralgon 74 2574. Wangaratta 21 3487.

Warragul 23 1173. Warrnambool 62 2937.

SECTION 59 - HOLSTEIN-FRIESIANS

- 3341 Joyce G B, BYAMEE KRISSY BONNIE 158090, 1.10.74, R. K & N V Herbert, S. Linmack Kriss King : D. Lily View Bonnie Lunta
- ① 3346 Adams W S & Sons Pty Ltd, WRANHI FOBES CRISS 206199, 8.8.77, S. Linmack Kriss King : D. Wranhi Fobes Cora

3386.

Class 226 - *Sires' Progeny Group Prizes: Three Females, Three Years Old and Over, All by the Same Sire, But Not Necessarily Owned by the One Exhibitor. Competition For These Prizes is Limited to Animals Entered in the Ordinary Classes - Prizes: \$50, \$30, \$20 Donated by Co-Operative Insurance Company of Australia. The Winner Will Receive \$100 Worth of Semen From B S I Breeding Services.

- 2 3387 Adams W S & Sons Pty Ltd, GROUP BY ARGYLL MARQUIS SUPREME 2ND
- 3388 Chesworth L A & C M, GROUP BY QUALITY ULTIMATE
- 3 3389 Galaview Pastoral Co., GROUP BY GALAVIEW KRISTAL SUPERSTAR
- 4 3390 Malcolm Mrs P, GROUP BY ROMANDALE RECOUNT
- ① 3391 Malcolm Phil, GROUP BY LINMACK KRISS KING
- 3392 Sorraghan F, GROUP BY LINMACK KRISS KING

'J.V.PLATFFUSS MEMORIAL TROPHY'

A Trophy to the value of \$25 presented by the GALAVIEW PASTORAL CO., FINLEY N.S.W. (S286) will be awarded to the winner in class 226. 3391

Class 227 - *Sires' Progeny Group Prizes: Three Females, 2 1/2 Years Old or Under, All by the Same Sire. Competition For These Prizes is Limited to Animals Entered in the Ordinary Classes - Prizes: \$50, \$30, \$20 Donated by Co-Operative Insurance Company of Australia. The Winner Will Receive \$100 Worth of Semen From Victorian Artificial Breeders.

- 1 3393 Adams W S & Sons Pty Ltd, GROUP BY ARGYLL MARQUIS SUPREME 2ND
- 3394 Galaview Pastoral Co., GROUP BY GALAVIEW KRISTAL SUPERSTAR
- 3395 Gardner C & V, GROUP BY WIABUNA SANDMAN JUSTIN
- 3396 Orchard R & R, GROUP BY LINMACK KRISS KING
- 3 3397 Slater S J & M E, GROUP BY AVONLEA S.D. INVENTOR
- 3398 Sorraghan F, GROUP BY MEADOWLAKE BLUEBLOOD
- 2 3399 Vallence B A & M C, GROUP BY PENN SPRINGS FOSTER

CASH PRIZE of \$45 presented by R.A. STRACHAN, ESQ., 'CROMARTY' FRIESIAN STUD, HAMILTON (S287) will be awarded to the winner in class 227. 3393

Class 228 - *Breeders' Group Prizes Three Females, 3 Years and Over, Bred and Owned by the One Exhibitor. Competition For These Prizes is Limited to Animals Entered in the Ordinary Classes - Prizes: \$60, \$35, \$20 Of Which \$100 is Donated by Solarhart Gippsland.

- 1 3400 Adams W S & Sons Pty Ltd
- 3401 Chesworth L A & C M
- 3402 Cochrane C C, I & A
- 3403 Cochrane C C, I & A
- 3404 Galaview Pastoral Co.
- 3 3405 Gardiner H V & J

- 3406 Leslie D
- 3407 Malcolm Mrs P
- 3408 Malcolm Phil
- 2 3409 Sorraghan F
- 3410 Sorraghan F

Class 229 - *Dam and Daughter or Two Daughters of the One Dam, Group Prizes: Two Females Any Age, Owned But Not Necessarily Bred by the Exhibitor. Competition For the Prizes is Limited to Animals Entered in the Ordinary Classes - Prizes: \$50, \$30, \$20 Presented by Co-Operative Insurance Company of Australia; R.A. Guthridge Memorial Trophy Presented by the Holstein-Friesian Association (S288).

- 1 3411 Adams W S & Sons Pty Ltd
- 2 3412 Adams W S & Sons Pty Ltd
- 3413 Adams W S & Sons Pty Ltd
- 3414 Chesworth L A & C M
- 3 3415 Cochrane C C, I & A
- 3416 Galaview Pastoral Co.
- 3417 Gardiner H V & J
- 3418 Harmony Holsteins
- 3419 Joyce G B
- 3420 Malcolm Mrs P
- 3421 Malcolm Mrs P
- 3422 Malcolm Phil
- 3423 Middlebrook Mrs M L & Sons
- 3424 Middlebrook Mrs M L & Sons
- 3425 Orchard R & R
- 3426 Sorraghan F
- 3427 Sorraghan F
- 3428 Sorraghan F
- 3429 Tyquin Mr & Mrs L

'THE ROCKWOOD PARK TROPHY' (S289)

A Trophy valued at \$60 presented by MR. F. SORRAGHAN, ARCADIA, VIC., will be awarded to the winner in class 229.

3411

BULL CLASSES

To be eligible for these classes all bulls must either:

- (1) be from dams which, in one lactation period have gained a certificate in a test recognised by the Holstein-Friesian Association of Australia (Victorian Branch) before 31st July preceding the Show.

Production for the current year will only be taken into consideration if the calving date preceding the lactation was on or before 31st August, 1984. The Age Standards For Production to Be Recognised As A Minimum Are Those of The Victorian Government Herd Test as follows - (amounts shown are for 300 days).

- Junior 2 year old - 120 kg b/fat.
- Senior 2 year old - 125 kg b/fat.
- Junior 3 year old - 135 kg b/fat.
- Senior 3 year old - 145 kg b/fat.
- Junior 4 year old - 150 kg b/fat.
- Senior 4 year old - 155 kg b/fat.
- Mature - 160 kg b/fat.

SECTION 59 - HOLSTEIN-FRIESIANS

Certificates of test other than Victorian Government Herd Test or Accreditation Schemes must accompany the entry form for checking by the Holstein-Friesian Association of Australia (Victorian Branch), except in the instance of the Herd Improvement Organisation of Victoria when the unit number, herd number and cow number must be stated.

Or (2) have at least ten daughters which have produced the above quantities of butter fat.

Class 230 - Bull, 4 Years Old and Over. - Prizes: \$55, \$25, \$10, Of Which \$75 is Donated by B.R. Muschialli Pty. Ltd.

- 3430 Moon A W & J I, MIDARA MARQUIS COLIN 63200, 20.8.79, H H & M H Adams, S. Argyll Marquis Supreme 2nd : D. Andes Lin Colleen 2nd
- 3431 Stoll D, INDIANA ROYAL ASTRO 66668, 10.3.80, Indiana Freisian Stud, S. Indiana Marquis Angelo : D. Carmar Linmack Angel
- 3432 Slater S J & M E, SUNNY SOUTH PERATION 66537, 4.8.80, S. Karnvilla Peration : D. Sunny South Christian

Class 231 - Bull, 3 Years Old. - Prizes: \$50, \$25, \$10 Of Which \$75 is Donated by B.R. Muschialli Pty. Ltd.

- 3433 Slater S J & M E, SUNNY SOUTH SHOW BOY 75241, 26.7.82, S. Sunny South Peration : D. Sunny South T.R. Lone Star
- 3434 Gallus D M & H P, GALLUS VALE NAPOLEON 75973, 14.8.82, S. Ultra Alert Columbus : D. Tarmoola Winnie 2nd
- 3435 Good K & C, KARDINIA TELMATT 76431, 26.1.83, S. Ronbeth Telmatt : D. Kardinia Revenue Countess
- 3436 Prosser Andrew, CARMAR STATELY TEMPO 77316, 31.3.83, S. Roybrook Tempo : D. Carmar Stately Image (T)
- 3437 Heybridge Partnership, HEYBRIDGE MARQUIS DON (E.T.) 77937, 2.4.83, S. Quality Ultimate : D. Murribrook Linmack Donna

Class 232 - Bull, 2 Years Old. - Prizes: \$50, \$25, \$10 Of Which \$75 is Donated by B.R. Muschialli Pty. Ltd.

- 3438 Peck N L & B J & C S, LINDEN VIEW PERFORMER CHARLES 77886, 11.7.83, S. Dalesend Performer : D. Linden View Linmack Carena
- 3439 Gardiner H V & J, AVONLEA L.B. MASTERMIND 78963, 24.9.83, S. Avonlea Linmack Bruce : D. Avonlea N.B. Mist
- 3440 Vallenge B A & M C, ELMSLEA J.S. LINMACK 4TH 79461, 4.1.84, S. Elmslea J.S. Linmack : D. Elmslea Princess 22nd
- 3441 Cochrane C C, I & A, PARRABEL COMMISSIONER (E.T.) 80780, 9.6.84, S. Browndale Commissioner : D. Poplar Dawn

Class 233 - Bull, Born 1/7/84 to 31/12/84 (Inclusive). - Prizes: \$50, \$25, \$10 Of Which \$75 is Donated by B.R. Muschialli Pty. Ltd.

- 3442 Leslie D, BRONMA ROCKMAN OMEGA 80007, 1.7.84, S. Bronma Citation Rockman : D. Bronma Ultra Oak
- 3443 Sorraghan F, ROCKWOOD PARK ETOBICOKE 81503, 12.7.84, S. Shore Stylist : D. Rockwood Park Qf Toronto
- 3444 Peck N L & B J & C S, LINDEN VIEW LINMACK DONNIE (E.T.) 80684, 23.7.84, S. Linmack Kriss King : D. Karalta Carmen Dekol
- 3445 Tyquin Mr & Mrs L, CENTRAL PARK ENHANCER JEANO (E.T.), 26.7.84, S. Glen Afton Enhancer : D. Bedales Northern Jean
- 3446 Lawrence K E & E F, GELLIBRAND VALLEY STATESMAN DORANTE 80052, 27.7.84, S. Gellibrand Valley Statesman : D. Gellibrand Valley Cascada Dora
- 3447 Middlebrook Mrs M L & Sons, ROSE VEGA MODEL ULTIMATE 80168, 2.8.84, M L Middlebrook, S. Quality Ultimate : D. Carmar Jeano Model
- 3448 Good K & C, KARDINIA ULTIMATE LAD 80254, 16.8.84, S. Kardinia Cascade Lad : D. Kardinia Quality Dorothy
- 3449 Gardner C & V, TARAGLEN STYLIST QUALITY 80649, 20.8.84, S. Shore Stylist : D. Taraglen T.R. Quality

- 2 3450 Orchard R & R, ORCHARD VALE LINMACK MONZA (E.T.) 80876, 23.8.84, D J & R M Orchard, S. Linmack Kriss King : D. Bellshill Dandy Maid 2nd
- 3451 Slater S J & M E, SUNNY SOUTH ROYAL STAR 81099, 11.9.84, S. Avonlea S.D. Inventor : D. Sunny South Royal Tulip
- 3 3452 Gardiner H V & J, AVONLEA ANTHONY MYSTERY 80999, 18.9.84, S. Willowholme Mark Anthony : D. Avonlea Morning Mist
- 3453 Heybridge Partnership, HEYBRIDGE OPAL DEAN 81461, 19.9.84, S. Murribrook Marquis Dean : D. Heybridge Felicity Opal

CHAMPION HOLSTEIN-FRIESIAN BULL (S290) 3 years old and over, Society's Sash, a cash prize of \$250 donated by FEDERATION INSURANCE LTD. (S291) and a plaque presented by ELDERS PASTORAL GROUP, (S292)

HOLSTEIN-FRIESIAN CHAMPIONS' MEMORIAL TROPHY (S293) valued at \$15, presented by THE HOLSTEIN-FRIESIAN ASSOCIATION OF AUSTRALIA (VICTORIAN BRANCH), will be awarded annually to the owner of the Champion Holstein-Friesian Bull and of the Champion Friesian Cow or Heifer.

The names of the winning animals each year, and of the owners and breeders, will be recorded upon an Honour Board, which will be displayed in the Holstein-Friesian Cattle Pavilion.

RESERVE CHAMPION HOLSTEIN-FRIESIAN BULL (S294) - Society's Sash and cash prize of \$18 and MAY & BAKER Product to value of \$60.

JUNIOR CHAMPION HOLSTEIN-FRIESIAN BULL (S296), 2 years old or under (classes 232 and 233). - Society's Sash And MAY & BAKER Product to the value of \$120.

RESERVE JUNIOR CHAMPION HOLSTEIN-FRIESIAN BULL (S298) - Society's Sash and Cash Prize of \$12 And MAY & BAKER Product to value of \$60.

CHAMPION DAIRY BULL

FEDERATION INSURANCE provides cash prizes of \$2, 375 for competition among the Illawarra, Ayrshire, Jersey, Guernsey, Holstein-Friesian, Dairy Shorthorn and Red Poll Breeds.

GLENALBAS TROPHY (S299)

A Trophy valued at \$50 presented by Mr. A.F. Garratty, Nowra, N.S.W., will be presented to the most successful exhibitor in the Holstein-Friesian Section.

Three points will be allotted for a first prize in each ordinary class, two points for a second prize and one point for a third prize. In the event of a tie, 2 points will be allotted for a Championship Award and 1 point for a Reserve Championship Award.

H V & J Gardiner 20 pts.

W.S. Adams & Sons PLC 17 pts.

Holstein Junior-Handlers.

Miss S. Slater 1.

S. Joyce 2.

A. Robertson 3.

EXHIBITORS

EXHIBITORS

ILLAWARRAS

- Chambers A M, R.M.B. 5660, Koroit, Vic 3282 —2288, 2295- 2296, 2296, 2299, 2299, 2344, 2348, 2356
- Cohen Mrs L, 'Timbin Farm' 94 Pearcedale Rd, Pearcedale, Vic 3912 —2331
- Collins G P & M M, 'Merrigrange', Tennyson, Vic 3572 —2329
- Kilburn Mrs K L, 'Pleasant Valley' Fishers Rd, Drouin West, Vic 3818 —2332, 2338
- Lostroh L K & H J, 'Shamrock Vale' Blighty, via Finley, NSW 2713 —2284, 2300, 2311, 2317, 2323, 2327, 2330, 2337, 2340, 2343, 2352, 2357
- Merrivale Dairies, 'Glendale', Deniliquin, NSW 2710 —2282, 2291- 2292, 2301, 2307, 2312, 2319, 2322, 2324, 2345, 2349, 2353, 2358, 2361
- Oklahoma Pastoral Co, PO Box 4, Nar Nar Goon, Vic 3812 —2286, 2290, 2294, 2298, 2302- 2303, 2308, 2321, 2333, 2336, 2339, 2341, 2346, 2350, 2354, 2359
- Peters L W & M J, Deniliquin Rd, Finley, NSW 2713 —2281, 2283, 2285, 2287, 2289, 2293, 2297, 2297, 2304- 2306, 2309- 2310, 2314- 2316, 2318, 2320, 2325- 2326, 2328, 2334, 2342, 2347, 2351, 2355, 2360, 2362
- Troutbeck G G, Mickleham Rd, Mickleham, Vic 3064 —2313, 2335

AYRSHIRES

- Baum H J & A M, 'Tremont' Dickins Rd, Freshwater Creek, Vic 3221 —2460
- Bingham, Barker & Kallady, P.O. Box 4, Nar Nar Goon, Vic 3812 —2429, 2486
- Bingham G V, Lardner, via Warragul, Vic 3820 —2408, 2453, 2464, 2467, 2474, 2493, 2493
- Bunn A W & I F, P.O. Box 21, Tatura, Vic 3616 —2378, 2381, 2397, 2400, 2409, 2437, 2470, 2475, 2480, 2482, 2495- 2496, 2502, 2511
- Bunn Miss K G, P.O. Box 21, Tatura, Vic 3616 —2426
- Bunn Miss L, P.O. Box 21, Tatura, Vic 3616 —2379, 2389, 2402, 2417, 2438, 2462, 2473, 2487, 2497, 2503
- Burgmann M & P, P.O., Katandra West, Vic 3634 —2365, 2423, 2434, 2489, 2489
- Canobie J Roland & Son, 'Roland Park' R.M.B. 1400, Tallygaroopna, Vic 3634 —2376- 2377, 2395, 2415, 2439- 2440, 2452, 2461, 2498, 2512
- Canobie M M & Sons, 'Roland Lodge' R.M.B. 1405, Tallygaroopna, Vic 3634 —2367, 2375, 2382, 2390, 2393, 2398, 2398, 2425, 2432, 2441- 2442, 2490, 2490, 2504, 2513
- Chard J D & A R, R.M.B. 5110, Terang, Vic 3264 —2380, 2488
- Chard N A & M H, R.M.B. 5110, Terang, Vic 3264 —2364, 2385, 2431, 2443, 2456, 2465, 2477, 2485, 2505
- Cunningham B J & R J, R.M.B. 2040 Lardner Rd, Warragul West, Vic 3820 —2407, 2418, 2427, 2435, 2483, 2491, 2491
- Dalreoch Partnership, C/- B Cunningham, R.M.B. 2040, Warragul, Vic 3820 —2468
- Doig J S & E M, R.M.B. 210, Milawa, Vic 3678 —2369- 2370, 2386, 2391, 2394, 2406, 2412- 2413, 2421, 2444- 2445, 2457, 2514
- Flanagan L T & Sons, Gisborne Rd, Bacchus Marsh, Vic 3340 —2471
- Gass L, R.M.B. 5775 Cooriemungle, via Timboon, Vic 3268 —2416, 2455
- Glenorma Stud, Unit 2/3 Neerim St, Drouin, Vic 3818 —2368, 2368, 2420
- Goddard I & D M, 10 Vaughan St, Stratford, Vic 3862 —2374, 2387, 2411, 2430, 2446, 2466, 2515
- Goddard J J, R.M.B. 7380 Clydebank, via Sale, Vic 3850 —2481
- Goddard Noel R, 10 Vaughan St, Stratford, Vic 3862 —2366, 2396, 2396, 2422, 2447, 2469, 2499
- Henderson J L C & J, Carrakoorte, R.S.D., Warrnambool, Vic 3280 —2373, 2384, 2401, 2410, 2428, 2433, 2448, 2458, 2479, 2500, 2506
- McCraw S F & M J, 'Glen Afton', Yannathan, Vic 3981 —2371, 2383, 2392, 2399, 2403- 2404, 2404, 2404- 2405, 2414, 2424, 2436, 2449- 2450, 2454, 2472, 2478, 2484, 2494, 2494, 2501, 2507, 2509- 2510, 2516
- National Trust of Aust (Vic), Gulf Station, Yarra Glen, Vic 3775 —2419, 2463, 2476
- Patullo W D & H J & Son, R.M.B. 1320, Katunga, Vic 3640 —2363, 2372, 2388, 2388, 2451, 2459, 2492, 2492, 2508

JERSEYS

- Adams H & S, Melrose Rd, Cooriemungle, Vic 3268 —2550, 2636, 2769, 2825, 2863, 2865, 2879, 2884, 2912, 2916, 2931
- Adams Jean, Killeague Jersey Stud, Melrose Rd, Cooriemungle, Vic 3268 —2528
- Anderson B R, Kings View Jersey Stud, Lyndhurst, via Hampton Park, Vic 3976 —2554, 2565, 2581, 2597, 2597, 2597, 2599, 2599, 2599, 2637- 2638, 2675, 2679, 2694, 2702, 2707, 2709, 2720, 2739, 2753, 2772, 2803, 2820, 2839, 2845, 2847, 2864, 2893, 2907- 2908, 2918, 2923, 2923, 2923
- Anderson J C, Sth Gippsland Hwy, R.S.D., Cranbourne, Vic 3977 —2543, 2545- 2546, 2558, 2571- 2572, 2593, 2607, 2607, 2618, 2629, 2639- 2642, 2716, 2721- 2722, 2740- 2741, 2754, 2763, 2765, 2794, 2806, 2835, 2850- 2851, 2871, 2894- 2895, 2903, 2910, 2922, 2922, 2924, 2924, 2924
- Askew K & I, Denison, via Heyfield, Vic 3858 —2521, 2559- 2560, 2591, 2600, 2612, 2624, 2643, 2671, 2682, 2689, 2701, 2703, 2713, 2723- 2724, 2742, 2755, 2778, 2798, 2838, 2854, 2857, 2861, 2883, 2929
- Askew K & I, R.M.B. 5260, Denison, via Heyfield, Vic 3858 —2896, 2905, 2913, 2921
- Askew Miss C L, Denison, via Heyfield, Vic 3858 —2567, 2888
- Bayliss I J, Nerring, Dingee, Vic 3571 —2529, 2544, 2562, 2585, 2585, 2601, 2601, 2601, 2644, 2687, 2699, 2725, 2812, 2819, 2927, 2927
- Beer R F, Dwyer Rd, Bass, Vic 3991 —2779, 2808, 2869, 2919
- Bennett K J & D L, Hughs Rd, Murrabit, Vic 3579 —2531, 2584, 2678, 2691, 2799, 2891, 2900, 2932
- Bennett L J, Hughes Rd, Murrabit, Vic 3579 —2540, 2855, 2889
- Blum J W & B M, Three Chain Rd, Katandra West, Vic 3634 —2536, 2556, 2589, 2610, 2610, 2628, 2630, 2632, 2645- 2647, 2756, 2766, 2817, 2917
- Blum W & Sons Pty Ltd, Barretts Rd, Baxter, Vic 3911 —2574, 2576, 2587, 2595, 2648- 2649, 2726, 2743, 2764, 2775, 2796, 2823, 2836, 2841, 2853, 2897
- Broad Alwyn, PO Box 409, Bendigo, Vic 3550 —2821, 2892
- Broad Lynton, R.M.S. 422, Rochester, Vic 3561 —2519, 2573, 2577, 2579, 2650- 2651, 2683, 2744, 2757, 2770, 2800, 2826, 2925, 2925, 2925
- Broad N & C, 'Coolara', Sutton Grange, Vic 3448 —2598, 2598, 2598, 2815
- Broad Reg, P.O. Box 409, Bendigo, Vic 3550 —2606, 2606, 2606, 2771, 2886
- Cox Roy, R.S.D., Swan Hill, Vic 3585 —2518, 2548, 2566, 2592, 2620, 2623, 2652- 2653, 2677, 2680, 2692, 2727, 2745, 2758, 2784, 2818, 2828, 2843, 2881, 2902
- Emmett M J & M A & Sons, Box 100, Stanhope, Vic 3623 —2525, 2555, 2555, 2594, 2594, 2596, 2596, 2596, 2617, 2617, 2617, 2746, 2809
- Farrar A D & N P, 'Silvanella', Sutton Grange, Vic 3448 —2635, 2635
- Feeley P A, R.S.D. 83, Warragul, Vic 3820 —2578, 2578, 2578, 2615, 2615, 2615, 2625- 2626, 2626, 2626, 2681, 2714, 2728, 2773, 2780- 2781, 2786, 2837, 2842, 2877, 2911
- Ferguson Andrew R, Lara, Avenel, Vic 3664 —2522, 2564, 2700, 2787, 2787, 2801, 2801, 2814, 2867- 2868
- Hore L & C, R.M.B. 1067, Mooroopna, Vic 3629 —2530, 2534, 2547, 2563, 2580, 2654- 2655, 2673, 2688, 2688, 2704- 2705, 2729- 2730, 2747, 2759, 2774, 2782, 2789, 2824, 2844, 2848, 2870, 2898, 2906, 2928, 2928, 2928
- Kuhne K N & P L, R.S.D., Leongatha South, Vic 3953 —2672, 2698, 2873- 2874
- Marks G T, Jacksons Track, Labertouche, Vic 3816 —2533, 2539, 2551, 2557, 2568, 2656, 2670, 2685, 2693, 2696, 2712, 2717- 2718, 2748, 2760, 2768, 2797, 2804, 2846, 2858, 2914
- McFarland Mrs B M, 'Corrick' R.M.B. 3016, Wodonga West, Vic 3690 —2862, 2862
- McKean R & H E, 'Amberly' R.M.S. 422, Rochester, Vic 3561 —2523, 2523, 2532, 2532, 2588, 2588, 2588, 2608, 2608, 2613, 2613, 2613, 2792, 2822, 2885
- McKenzie A F, Cooriemungle Rd, Timboon, Vic 3268 —2538, 2542, 2542, 2569, 2611, 2611, 2622, 2622, 2731- 2732, 2749, 2831- 2833
- Nugent G F & Son, King Street, Oxley, Vic 3678 —2690, 2834, 2872, 2890, 2904, 2920
- Perrett R & J, R.M.B. 4440, Korumburra, Vic 3950 —2561, 2657, 2674, 2674, 2733, 2793, 2882
- Quigley Mark, Miss Bonds Rd, Yinnar, Vic 3869 —2535, 2658
- Quigley R & V, Miss Bonds Rd, Yinnar, Vic 3869 —2621

EXHIBITORS

Richardson G H & M P, 189 Melrose Rd, Coorimungle, Vic 3268 —2541, 2553, 2586, 2586, 2602, 2605, 2605, 2659- 2660, 2734, 2805, 2807, 2876, 2901, 2926

Richardson W A & A M, R.M.B. 5227, Coorimungle, Vic 3268 —2813, 2829

Roseview Pty Ltd, RMB 2415, Manley Rd, Tatura, Vic 3616 —2706, 2860, 2860

Salway C R & Son, Glencraig, Cobargo, NSW 2547 —2575, 2609, 2634, 2661, 2695, 2750, 2777, 2795, 2840, 2852, 2852, 2866, 2866, 2887

Scott J W R, R.M.B. 9130, Lance Creek, Vic 3995 —2697

Scott R J, R.M.B. 4355, Korumburra, Vic 3950 —2526, 2603, 2603, 2662, 2710, 2735- 2736, 2783, 2788, 2875

Sessions G & E R & G Starritt, R.M.B. 2415, Tatura, Vic 3616 —2676, 2676, 2686, 2708, 2715, 2719, 2856, 2859, 2930

Van Popering D B & A T, 'Brunetta' R.M.B. 1160, Tallygaroopna, Vic 3634 —2616, 2616, 2616

Wallace Mark A, Princes Hwy, Allansford, Vic 3277 —2785, 2785

Wallace V O & C J, O'Meara's Rd, Poowong North, Vic 3988 —2537, 2570, 2583, 2604, 2604, 2627, 2663- 2664, 2684, 2684, 2751, 2762, 2776, 2811, 2830, 2878

Williams E C & S G, R.M.B. 2090, Tatura, Vic 3616 —2524, 2552, 2590, 2590, 2631, 2633, 2665, 2711, 2767, 2802, 2810, 2810, 2880

Williams L & E, 'Elenko' Sinclair Rd, RSD 1570, Kyvalley, Vic 3621 —2619, 2619, 2666- 2667, 2737, 2816, 2827

Wilson R W & M F, P.O., Katandra West, Vic 3634 —2517, 2520, 2527, 2549, 2582, 2614, 2668- 2669, 2738, 2752, 2761, 2790- 2791, 2849, 2899, 2909, 2915

GUERNSEYS

Burns C & L, 'Yarpinda' R M B 5775, Yarpurk, Vic 3282 —2938, 3037, 3040, 3042, 3049

Carpenter K B, 'Langleigh' Mount Duneed Rd, Freshwater Creek, Vic 3221 —2951, 2951, 2951, 2951, 2971, 2971, 2971, 3047, 3063- 3064, 3074, 3085

Chesworth A G & L, Farm 151, Leeton, NSW 2705 —2944, 2944, 2946, 2946, 2952, 2952, 2960, 2965, 2972, 2977, 2980- 2982, 3002, 3014, 3017- 3018, 3026, 3032, 3034, 3043, 3048, 3050- 3051, 3055, 3099- 3100

Cleggett Mr & Mrs L F, Box 130, Langhorne Creek, SA 5255 —2934, 2943, 2950, 2956, 2962, 2973, 2979, 2983- 2985, 3003, 3056, 3101

Dickson P, 27 Marget Dve, Bacchus Marsh, Vic 3340 —2957, 3033, 3077, 3088

Dumesny G, Nullawarre, Vic 3268 —3015, 3030, 3045, 3052

Dumesny S & L, Nullawarre, Vic 3268 —2940- 2941, 2945, 2945, 2947, 2954, 2954- 2955, 2958, 2964, 2966, 2976, 2986- 2987, 3009, 3011, 3011, 3016, 3019, 3038, 3041, 3053, 3057, 3065- 3066, 3080, 3089, 3095, 3102- 3103

Manton N & R, Hills Rd, Stanhope, Vic 3623 —2939, 2963, 2963, 2988, 3010, 3025, 3054, 3058, 3067, 3081, 3090, 3096

Manton W H & E M, Hills Rd, Stanhope, Vic 3623 —2935, 2937, 2949, 2949, 2953, 2953, 2989, 3013, 3027- 3028, 3044

Oklahoma Pastoral Co, PO Box 4, Nar Nar Goon, Vic 3812 —2996, 2996

Seuren Bros., Fish Creek, Vic 3959 —2933, 2936, 2948, 2959, 2968, 2990, 2994, 3024, 3035, 3039, 3046, 3059, 3068, 3075, 3079, 3084, 3091, 3097, 3104

Shea W M & M W, Box 15, Bacchus Marsh, Vic 3340 —2961, 2961, 2970, 2970, 2974, 3005, 3007- 3008, 3020- 3021, 3031, 3060, 3078, 3082- 3083, 3092

Troutbeck Est. Of H W, Mickleham Rd, Mickleham, Vic 3064 —3000, 3012, 3073

Troutbeck G G, Mickleham Rd, Mickleham, Vic 3064 —2975, 2991, 2999, 3004, 3022, 3061

Wilkie N M & M N, P.O. Box 25, Bacchus Marsh, Vic 3340 —2942, 2942, 2967, 2969, 2978, 2992- 2993, 2995, 2998, 3023, 3029, 3036, 3062, 3069, 3071, 3076, 3086- 3087, 3093, 3098

Wilkie R L, P.O. Box 25, Bacchus Marsh, Vic 3340 —2997, 3001, 3006, 3070, 3072, 3094

HOLSTEIN-FRIESIANS

Adams W S & Sons Pty Ltd, Main Drain Rd, Cora-Lynn, Vic 3814 —3162, 3179, 3192, 3198, 3226, 3239, 3254, 3256, 3269, 3279, 3285, 3287, 3305, 3325- 3327, 3332, 3346, 3346, 3348, 3362- 3364, 3387, 3393, 3400, 3411- 3413

Alexander A, C/- Rockwood Park, Arcadia, Vic 3613 —3266

Chesworth L A & C M, R.M.B. 117 Fullers Rd, Tocumwal, NSW 2714 —3144, 3146, 3176, 3193, 3195, 3201- 3202, 3236, 3240, 3244- 3245, 3247, 3257, 3277, 3288, 3295, 3317, 3320, 3338, 3340, 3347, 3365- 3366, 3388, 3401, 3414

Cochrane C C I & A & M J Sowter, 'Parrabel', Bega, NSW 2550 —3253

Cochrane C C, I & A, 'Parrabel', Bega, NSW 2550 —3111, 3148, 3161, 3169- 3170, 3230, 3248, 3252, 3261, 3286, 3291, 3294, 3330, 3367- 3368, 3402- 3403, 3415, 3441

Cochrane C & R Rivette, 'Parrabel', Bega, NSW 2550 —3114

Cochrane C I & A & D & R Wallis, 'Parrabel', Bega, NSW 2550 —3185

Furner J, 'Fairview', Cobargo, NSW 2547 —3165

Galaview Pastoral Co., R.M.B. 18, Finley, NSW 2713 —3113, 3141, 3166, 3191, 3205, 3238, 3264, 3281, 3290, 3309, 3313, 3318, 3321, 3323, 3369- 3370, 3389, 3394, 3404, 3416

Gallus D M & H P, Tynong North Rd, Tynong North, Vic 3813 —3177, 3306, 3434

Gardiner H V & J, Thompson Rd, Carrum Downs, Vic 3201 —3106, 3122, 3145, 3167, 3180, 3186, 3196, 3212, 3220, 3224, 3228, 3237, 3267, 3274, 3301, 3307, 3314, 3316, 3322, 3333, 3361, 3371- 3372, 3405, 3417, 3439, 3452

Gardner C & V, Labertouche Rd, Longwarry North, Vic 3816 —3115, 3131, 3147, 3178, 3189, 3203, 3229, 3260, 3268, 3273, 3284, 3308, 3350, 3373, 3395, 3449

Good K & C, 'Kardinia' Woolshed Rd, Finley, NSW 2713 —3128, 3159, 3163, 3194, 3221, 3292, 3349, 3374, 3435, 3448

Goodfellow N, Nyora Rd, Poowong, Vic 3988 —3109, 3157, 3160, 3211, 3218, 3241, 3310

Goodfellow W, Invermay Rd, Drouin, Vic 3818 —3105, 3140

Harmony Holsteins, R.M.B. 1345, Tallygaroopna, Vic 3634 —3126, 3152, 3172, 3200, 3206, 3259, 3357, 3418

Hatfield D, B, R & S, Westernport Rd, Ripplebrook, Vic 3818 —3133

Heybridge Partnership, P.O. Box 62, Maffra, Vic 3860 —3289, 3289, 3437, 3453

Jones R & G, C/- Box 78, Tongala, Vic 3621 —3270

Joyce G B, R.M.B. 2070, Undera, Vic 3629 —3127, 3158, 3199, 3222, 3300, 3341, 3341, 3344, 3375, 3419

Langdon J E, R.M.S. 422, Rochester, Vic 3561 —3112

Lawrence K E & E F, R.M.B. 9360, Barongarook West, Vic 3249 —3120, 3214, 3298, 3298, 3345, 3345, 3446

Leslie D, 11 Mile Rd, Cora-Lynn, Vic 3814 —3151, 3219, 3235, 3255, 3275, 3283, 3376, 3406, 3442

Mackie A, Farmers Rd, Meenyan, Vic 3956 —3164, 3271

Malcolm Mrs P, R M B 1415, Tallygaroopna, Vic 3634 —3116, 3210, 3231, 3242, 3251, 3303- 3304, 3315, 3324, 3334, 3351, 3355, 3360, 3377- 3378, 3390, 3407, 3420- 3421

Malcolm Phil, Catani, Vic 3981 —3117, 3123, 3149, 3173, 3311- 3312, 3329, 3331, 3335, 3358, 3379- 3380, 3391, 3408, 3422

Malcolm Rob, R M B 1415, Tallygaroopna, Vic 3634 —3107, 3209

Middlebrook Mrs M L & Sons, C/- PO, Woodville, NSW 2422 —3130, 3183, 3225, 3343, 3343, 3354, 3354, 3356, 3356, 3423- 3424, 3447

Moffitt P G & A A, 'Strathgordon' Angledale, via Bega, NSW 2550 —3110

Moon A W & J I, PO Box 39, Candelo, NSW 2550 —3430

Orchard D J & R M, Post Office, Katandra West, Vic 3634 —3135

Orchard R & R, C/- Post Office, Katandra West, Vic 3634 —3125, 3132, 3182, 3207, 3232, 3243, 3396, 3425, 3450

Peck N L & B J & C S, Myrtlebank, via Sale, Vic 3851 —3124, 3213, 3223, 3249, 3302, 3302, 3438, 3444

Prosser Andrew, Cobram Sth Rd, Cobram, Vic 3644 —3137, 3204, 3436

Robertson A J, PO Box 101, Warragul, Vic 3820 —3155

Robertson R W, P E & A J, P.O. Box 101, Warragul, Vic 3820 —3136, 3153- 3154, 3353

Selvidge W J & Sons, 336 Autumn St, Geelong West, Vic 3218 —3156, 3184

Slater S J & M E, Lardners Rd, Warragul, Vic 3820 —3108, 3175, 3197, 3397, 3432- 3433, 3451

Sorraghan F, 'Rockwood Park', Arcadia, Vic 3613 —3118, 3121, 3150, 3168, 3187- 3188, 3190, 3233- 3234, 3246, 3262- 3263, 3282, 3282, 3296, 3296, 3319, 3328, 3337, 3339, 3339, 3352, 3352, 3359, 3359, 3381, 3392, 3398, 3409- 3410, 3426- 3428, 3443

Sorraghan K & Sons, 'Rockwood Meadows', Arcadia, Vic 3613 —3139, 3142, 3297, 3297

EXHIBITORS

Stoll D, R.M.B. 5885, Warragul, Vic 3820 — 3227, 3258, 3278, 3382, 3431
Templeton R B & J M, 'Viewfort' 5 Mile Rd, Pakenham, Vic 3810 — 3208, 3272
Tyquin Mr & Mrs L, C/- Post Office, Tinamba, Vic 3859 — 3119, 3138, 3181, 3265, 3280, 3299, 3342, 3383, 3386, 3429, 3445
Vallence B A & M C, Box 78, Tongala, Vic 3621 — 3143, 3171, 3174, 3215- 3217, 3250, 3276, 3293, 3336, 3384- 3385, 3399, 3440
Vallence M J & Sons, 17-18 Queen St, Katandra West, Vic 3634 — 3129, 3134



ACMAL — G. & N.



*"THE COMPLETE CO-OPERATIVE,
SERVICING THE MAN ON THE LAND"*

AMALGAMATED CO-OPERATIVE MARKETERS (AUSTRALIA) LIMITED

ACTIVITIES INCLUDE:-

- PROCESSORS AND MARKETERS OF DAIRY PRODUCTS.
- SERVICING THE AUSTRALIAN GROCERY TRADE.
- MAJOR EXPORTER OF DAIRY AND OTHER FOOD PRODUCTS.
- DAIRY PRODUCT SUPPLIES FOR FOOD MANUFACTURERS.
- COLD STORAGE.

GIPPSLAND & NORTHERN COMPANY LIMITED

DEPARTMENTS INCLUDE:-

- | | | |
|---------------|---------------|--------------|
| ● LIVESTOCK | ● MERCHANDISE | ● STUD STOCK |
| ● REAL ESTATE | | ● TRAVEL |

FOR PERSONAL ATTENTION CONTACT:

**ACMAL — G. & N.
566 ST. KILDA ROAD,
MELBOURNE.**

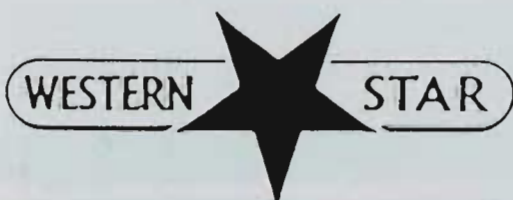

TELEPHONE: (03) 520 0911

For your merchandise needs

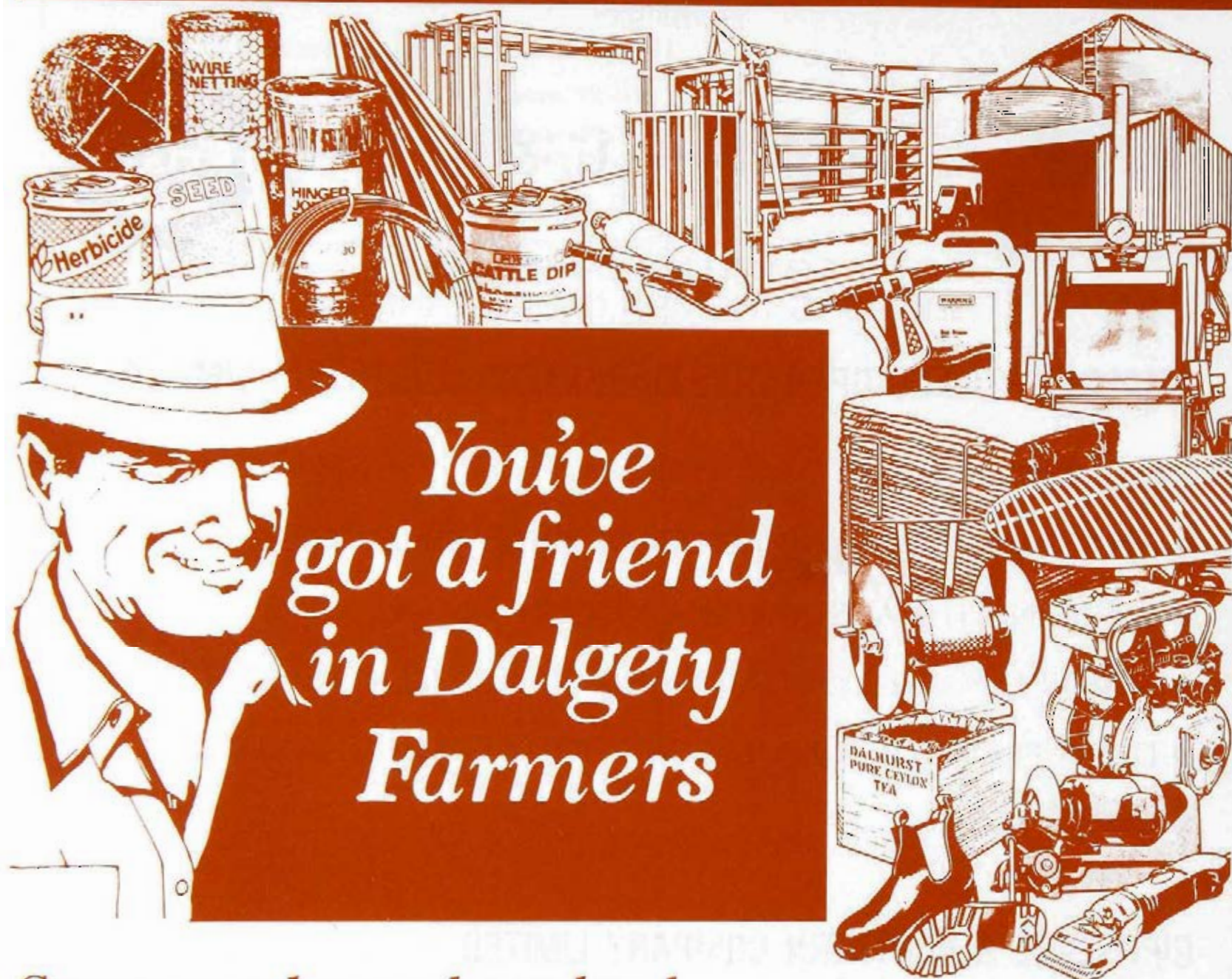

You've got a friend in Dalgety Farmers

*Someone who can be as local
or as widespread as you need him to be.*

Someone who provides a range of carefully selected rural merchandise, backed by reputable suppliers.

Someone who is country bred or trained to know the needs of the Man on the Land.

Someone who'll give you the advice and service back-up you want — and deserve.

Someone who represents a company with the buying capacity to ensure value for every dollar you spend.

Someone who has the back-up to keep you up-to-date with the latest products and information.

Someone who belongs to a combined team that is represented in more than 200 locations.

Someone who you can trust and enjoy doing business with.

Someone who is proud of the role they play in helping Australian agriculture to be more productive.



**The
symbol
that says
it all.**

DAF10018/2

Dalgety Farmers

DALGETY FARMERS LIMITED INCORPORATED IN VICTORIA





The Royal Melbourne Show
September 19-28, 1985

SHEEP

SECTIONAL CATALOGUE

\$3.50

THE ROYAL AGRICULTURAL SOCIETY OF VICTORIA



Sunbeam
RURAL DIVISION

SHEARING GEAR

Single Portable
With Self-
Contained Grinder



Electric Shearing
Gear - Heavy
Duty Model

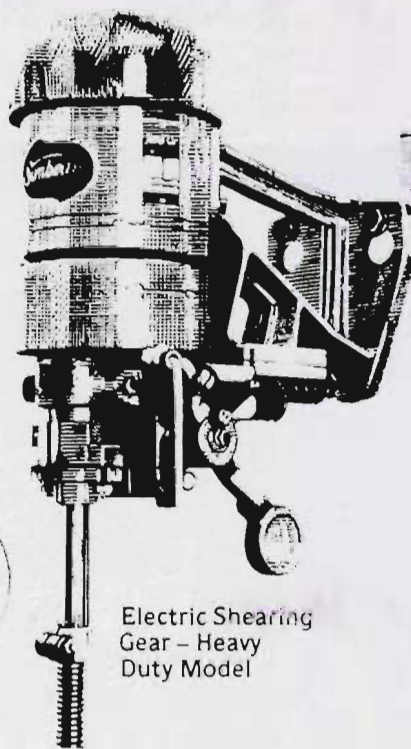

Multi-Purpose
Farm Model Electric
Shearing Gear

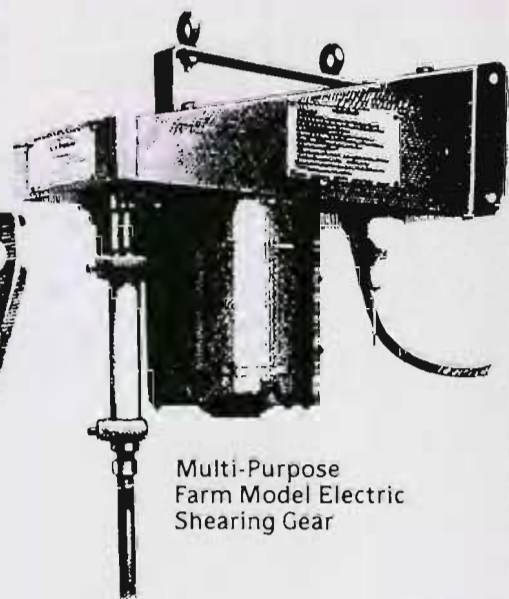

Portable
Petrol Shearing
Gear

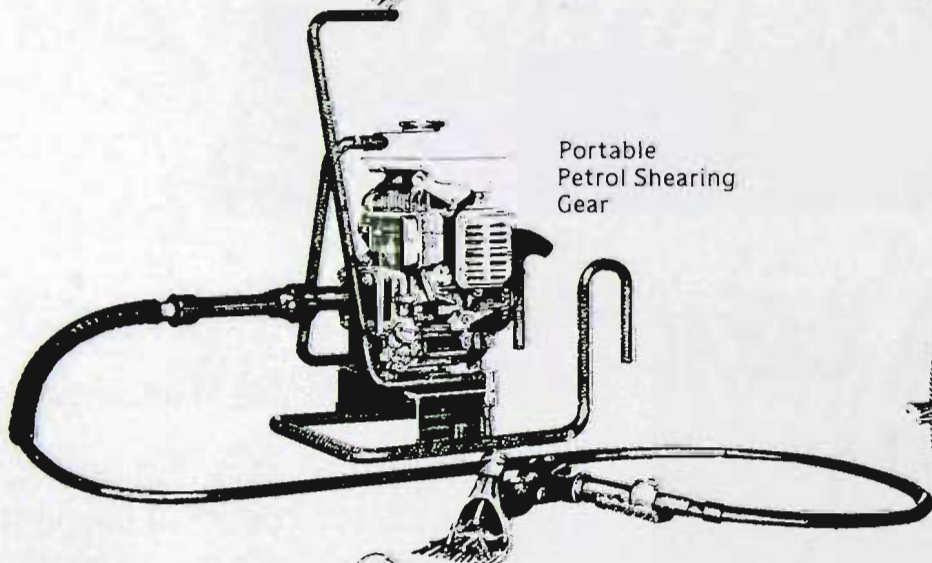

Single Portable
Electric Shearing
Gear

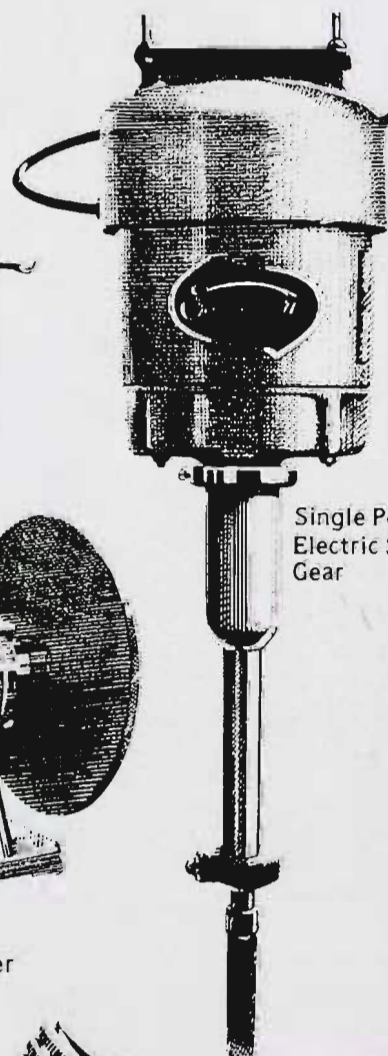

Electric Grinder

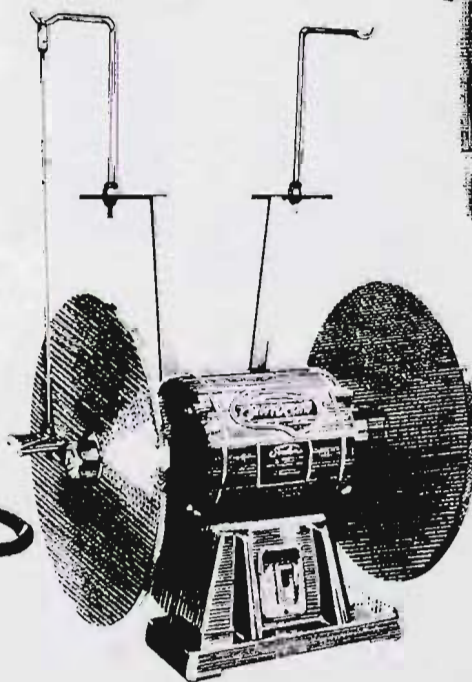

Supergrip Handpiece



Twin Portable

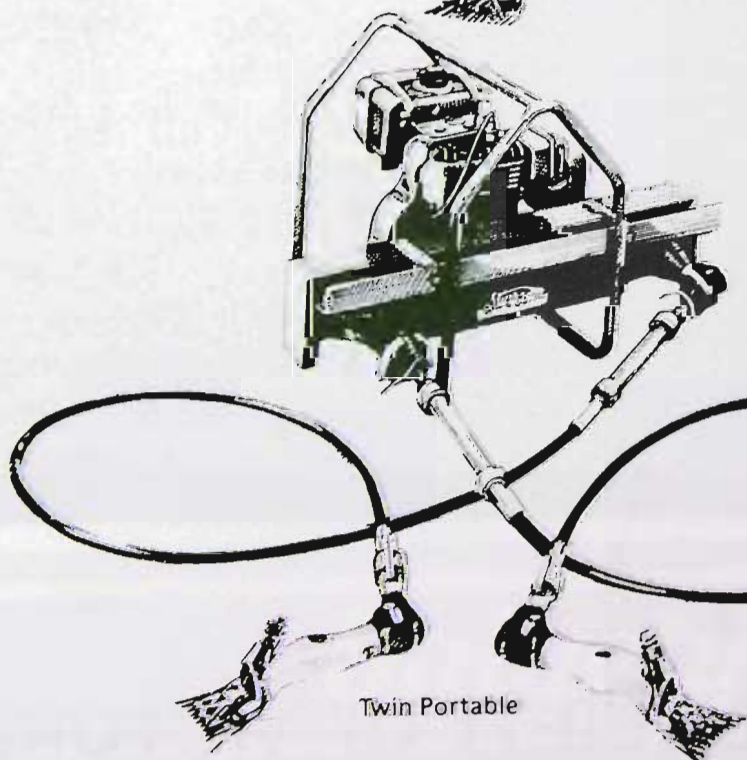

The Royal Agricultural Society of Victoria

LIST OF OFFICE BEARERS, 1985

PATRON IN CHIEF

His Excellency the Right Honourable Sir Ninian Stephen, A.K., G.C.M.G., G.C.V.O., K.B.E.

PATRON

His Excellency Rear Admiral Sir BRIAN MURRAY, K.C.M.G., A.O.

PRESIDENT

G. R. STARRITT, O.B.E., "Kelso Park", R.S.D., Tatura, 3616.

VICE PRESIDENTS

J. H. H. SLEIGH, "Bayunga" P.O. Box 36, Nagambie, 3608.

J. M. BURSTON, "East Mount Ada", Benalla, 3672.

A. J. FISKEN, "Lal Lal Estate", Yendon, 3352.

TRUSTEES

The Hon. Sir WILLIAM McDONALD, Kt., 102 St. George's Road, Toorak, 3142.

P. B. RONALD, C.M.G., "Koo-man-goo-nong", Pakenham, 3810.

G. R. STARRITT, O.B.E., Kelso Park, RSD, Tatura, 3616.

G. P. H. WILSON, C.M.G., "Wilson House", Berwick, 3806.

LIFE COUNCILLORS:

W. A. ANGLISS, "Marnong", Donnybrook, 3652.
 SIR RUPERT W. J. CLARKE, Bart, M.B.E., M.A.,
 "Bolinda Vale", Clarkefield, 3430.
 K. A. DRUMMOND, "Talgarno Park", P.B. Wodonga,
 3690.
 J. M. GARDINER, "Karalee", Tungamah, 3728.
 G. HOWELL, 4/23 Asquith Street, Kew, 3101.
 R. HUNTER, 8 Kensington Road, South Yarra, 3141.
 J. W. KELLY, "Eulo", Caramut North, 3274.
 D. W. R. KNOX, "Goulburn Park", Box 38, Nagambie,
 3608.
 C. O. MOORE, "Weerangourt", R.S.D. 136, Hamilton,
 3300.

L. G. C. NICHOLAS, "Cooring Yering", Lilydale, 3140.
 P. B. RONALD, C.M.G., "Koo-man-goo-nong",
 Pakenham, 3810.
 G. R. STARRITT, O.B.E., "Kelso Park", R.S.D. Tatura,
 3616.
 J. W. D. WARD, 3 Kilbride, 173 Walsh Street, South
 Yarra, 3141.
 The Hon. V. H. WILCOX, C.B.E., Q.C., "Carwoola",
 Alexandra, 3714.
 G. P. H. WILSON, C.M.G., "Wilson House", Berwick,
 3806.

MEMBERS OF COUNCIL:

J. BALFOUR BROWN, Sheffield Road, Montrose, 3765.
 W. R. R. BEGGS, "Buln Gherin", Beaufort, 3373.
 E. W. BEST, C.M.G., P.O. Box 55, Coldstream, 3770.
 A. C. BOTT, "Naranghi", Yarrowonga, 3730.
 J. K. BUCHANAN, A.M., "Gleneira", Flinders, 3929.
 J. M. BURSTON, "East Mt. Ada", Benalla, 3672.
 R. M. BUTLER, "Meadow Banks", Newstead, 3462.
 SIR RODERICK CARNEGIE, Kt., 55 Collins Street,
 Melbourne, 3000.
 W. D. CROWLEY, Q.P.M., Railway Road, Wesburn,
 3139.
 A. J. FISKEN, "Lal Lal Estate", Yendon, 3352.
 C. B. GARDINER, 1 Hobby Street, Tongala, 3621.
 R. B. GERRAND, M.B.E., Box 31, Sale, 3850.
 A. GIBSON, 40 Balwyn Road, Canterbury, 3126.
 W. McL. GREAVES, 48 Peel Street, Berwick, 3806.
 B. R. J. HALLOWS, "Penmaen", Websters Road,
 Riddells Creek, 3431.
 R. F. HASELGROVE, "Beneden", Lake Hawthorn,
 Merbein, 3505.
 J. G. W. HEAD, "Grenada Park", Mangalore West,
 3663.
 C. R. KELLY, "Barwidgee", Caramut, 3274.
 R. B. LANGDON, "Roseparke", Wallaces Road,
 Dromana, 3936.

F. B. LANGLANDS, 230 Thacker Street, Ocean Grove,
 3226.
 F. J. LITHGOW, "Flowerfield" Coldstream, 3770.
 SIR CECIL LOOKER, Kt., 26 Tormey Street, North
 Balwyn, 3104.
 The Hon. Sir WILLIAM McDONALD, Kt., 102 St.
 George's Road Toorak, 3142.
 D. S. MacGREGOR, M.B.E., "Dalmore", Baringhup,
 3463.
 Sir IAN M. McLENNAN, K.C.M.G., K.B.E., 112 Walsh
 Street, South Yarra, 3141.
 I. K. MORTON, A.M., 53 St. Kinnord Street, Essendon,
 3040.
 R. POTTER, "Yarram Park", Willaura, 3291.
 J. W. RAE, a'Beckett Road, Narre Warren North, 3804.
 J. S. A. ROBB, 7 Philip Ave., Ballarat, 3350.
 J. H. H. SLEIGH, "Bayunga", P.O. Box 36, Nagambie,
 3608.
 I. McK. STARRITT, "Kelso Park", R.S.D., Tatura, 3616.
 F. R. I. STEPHENS, "Vermont", R.M.B. 1154, Benalla,
 3672.
 K. W. URQUHART, "Boonerah", Hexham, 3273.
 The Hon. EVAN WALKER, M.L.C., Department of
 Agriculture, G.P.O. Box 4041, Melbourne, 3001.
 R. G. WALKER, "Pleasant Park", Goroke, 3412.

DIRECTOR:

Mr. J. B. PARRY,
 1 Devorgilla Avenue, Toorak, 3142.



THE ROYAL AGRICULTURAL SOCIETY OF VICTORIA

ROYAL SHOWGROUNDS, EPSOM ROAD, ASCOT VALE, 3032

THE ANNUAL EXHIBITION will be open on THURSDAY, 19th SEPTEMBER, to SATURDAY, 28th SEPTEMBER, (including Sunday, 22nd) from 9.00 a.m.

Members of the Society, on presentation of their badges, will be admitted to the Grounds and Grand Stands free.

The public will be admitted on Thursday, 19th September, and on the remaining days of the Show, from 9 a.m., on payment of \$7.00 for adults and \$2.50 for children under 15 and pensioners.

No charge is made for admission to public Grand Stands.

Admission may be obtained at the gates by cash payment or on production of Member's badges or official passes, etc., also combined Rail and Show Tickets which are sold at most suburban and country stations.

Trams run direct from Elizabeth Street to the Show Grounds.

Prize Cards and Ribbons (which are copyright) will be displayed with the successful exhibits as follows:—

NORMAL CLASSES (Where Applicable)

First Prize	Blue-lettered Card, Blue Ribbon.
Second Prize	Red-lettered Card, Red Ribbon.
Third Prize	Black-lettered Card, White Ribbon.
Fourth Prize	Green-lettered Card, Yellow Ribbon.
Fifth Prize	Brown-lettered Card, Green Ribbon.
Sixth Prize	Grey-lettered Card, Buff Ribbon.
Very Highly Commended	Lavender-lettered Card and Ribbon.
Highly Commended	Lavender-lettered Card and Ribbon.
Commended	Lavender-lettered Card and Ribbon.
Special	Green-lettered Card, Purple Ribbon.

GROUP CLASSES IN BEEF, DUAL PURPOSE AND DAIRY CATTLE SECTIONS ONLY

First Prize	Blue-lettered Card, Blue and Black Ribbon.
Second Prize	Red-lettered Card, Red and Black Ribbon.
Third Prize	Black-lettered Card, White and Black Ribbon.

CHAMPIONSHIPS

Champion Prize Winners	Blue-lettered Card.
Reserve Champion	Blue-lettered Card.
Junior Champion	Blue-lettered Card.
Reserve Junior Champion	Blue-lettered Card.

A ribbon will be carried around the necks of prize-winning Live Stock exhibits.

Supreme Champions will be distinguished by a light blue sash.

Grand Champions and Champions will be distinguished by a red, white and blue sash or rosette.

Senior Champions will be distinguished by a blue sash or rosette.

Reserve Senior Champions and Reserve Champions will be distinguished by a purple sash or rosette.

Junior Champions will be distinguished by a blue, red and blue sash or rosette and Reserve Junior Champions by a red, blue and red sash or rosette.

Refreshments of all kinds will be provided on the grounds by the Society's authorised caterers who bind themselves to supply everything of the best quality at Melbourne rates.

Royal Showgrounds,
Epsom Road, Ascot Vale, 3032.

JUDGES AND STEWARDS — SHEEP SECTION

STEWARD IN CHIEF: D. S. MacGregor MBE,
Dalmore, Baringhup, Vic 3463

JUDGES	LINCOLN	STEWARDS
I. J. Morrish, Bardia, RMB 1317, Creswick, 3363		A. F. Williamson W. MacTier
	ENGLISH LEICESTER	
K. V. Hosking, The Oaks, RSD, Kerang, Vic.,		A. F. Williamson W. MacTier
	BORDER LEICESTER	
K. Manton, Box 4, Yealering W.A.		R. J. Papworth J. D. Starritt
	ROMNEY	
R. H. Maney, North Motton Tas., 7315		D. Wilkinson
	CHEVIOT	
I. C. Heazlewood, Melton Vale, Whitemore Tas., 7303		D. H. Berwick
	SOUTHDOWN	
K. L. McLauchlan, Valma Downs, Whitemore Tas.		J. D. Wilson V. N. Reeves
	SUFFOLK	
R. Wormwell, Weringa Downs, Meandarra, Qld., 4422		R. A. Davies L. Beer G. Hall
	DORSET HORN	
E. C. Dixon, Ashlee, Dubbo, N.S.W., 2830		W. G. Parks W. J. Bunting
	RYELAND	
K. Moore, Lyngrove, Campania, Tas., 7202		Mrs J. Mayes O. Grayson
	HAMPSHIRE DOWN	
N. G. Stewart, 8 Ponting St, Tatura, 3616		J. B. Gerrand
	SOUTH SUFFOLK	
Mrs M. Stevens, Hallylulya, Tantanoola, S.A.		B. Minns
	PERENDALE	
D. G. Whiteley, Yungaburra, Bolgers Lane, Woodend		N. Ranken
	POLL DORSET	
RAMS M. McKenzie, Malkay, Box 392 Naracoorte, S.A., 5271		M. F. Herman P. J. Mactier R. Pogue R. E. Knight
EWES G. B. Starritt, Kelso Park, RMB 2330, Tatura, 3616		
	CORRIEDALE	
G. N. Watt, Golden Grove, Rainbow, Vic., 3424		R. W. Pettitt P. Carroll
	ROMNEY JUNIOR JUDGING COMPETITION	
R. H. Maney, North Motton, Tas., 7315		H. W. Yelland D. Wilkinson R. Wilkinson

JUDGES & STEWARDS — WOOL SECTION

STEWARD IN CHIEF: W. R. R. Beggs

WOOL SUPERINTENDENT

G. Day

VICTORIAN FLEECE COMPETITION & DISTRICT FLEECE CHAMPIONSHIPS

JUDGES

R. Miller, Webster Ltd., Altona North, 3025
 H. Lindgren, Elders Pastoral, Footscray West, 3012
 R. Gordon, Brian Rodwell & Co. P/L., Footscray West, 3012
 D. Morgan, Dalgety Farmers Ltd., Brooklyn, 3012

STEWARDS

J. Jessup
 R. L. B. Harris
 P. J. McCarthy
 F. D. Allen
 D. Williams

AUSTRALASIAN LAMBSWOOL CHAMPIONSHIP

K. Woodfull, 23 Cromwell St., Glen Iris
 V. N. Tyquin, 74 View St., Clayton, 3168
 W. G. Jenkyn, 29 Ironbark Drive, Lower Templestowe, 3106

J. Hauge

FLEECE JUDGING COMPETITION

J. Jessup, 2/1002 Mt. Alexander Rd., Essendon, 3040
 C. Holt, Melb. College of Textiles, Pascoe Vale.

JUDGES AND STEWARDS — SHEARING SECTION

STEWARD IN CHIEF: R. G. Walker

STEWARD IN CHARGE: D. McIntosh

WOOL CLASSER

P. J. McCarthy

THE SUNBEAM AUSTRALIAN SHEARING CHAMPIONSHIP

D. F. Orgill, P.O. Box 159, Cootamundra, N.S.W., 2590
 W. McDonald, 89 Cobb St., Peshurst 3289
 A. Smith, 2 Wyndham St., Werribee, 3030
 A. Ryan, 6 Murray St., Fulham, 5024

THE CUB SENIOR SHEARING CHAMPIONSHIP (Restricted)

W. O'Connor, "Killahra" Euroa, Vic., 3666
 T. O'Connor, 8 Anderson St., Euroa, Vic., 3666
 R. Bond, RMB 365, Talbot, Vic., 3371
 G. Trotter, Granite Rd., Balliang, Vic., 3340

THE CIG AUSTRALIAN STRONG WOOL SHEARING CHAMPIONSHIP CENTRE

I. Williams c/- Australian Wool Corporation, Parkville
 D. F. Orgill, P.O. Box 159, Cootamundra, N.S.W., 2590
 G. Cumming, Craggan, RMB 4190, Alexandra, 3714
 W. Griffith, 62 Henry St., Melton, 3337

THE POWER FARMING MAGAZINE INVITATION TEAMS SHEARING COMPETITION

D. F. Orgill, P.O. Box 159, Cootamundra, N.S.W., 2590
 A. Smith, 2 Wyndham St., Werribee, Vic., 3030
 W. Griffith, 62 Henry St., Melton, Vic., 3337
 W. McDonald, 89 Cobb St., Peshurst, Vic., 3289
 A. Ryan, 6 Murray St., Fulham, S.A., 5024

JUDGES & STEWARDS — GOAT SECTION

STEWARD-IN CHIEF — F. B. Langlands

DAIRY GOAT

JUDGES

Mrs B. Leahy Tanawha Road Tanawha, Qld. 4556

STEWARDS

J. Bouwmeester
 K. G. Douglas
 E. G. West
 I. McDowell

ANGORA GOATS

K. Slatter, RSD 16, Boort, 3537

C. J. Mackay
 W. Beer

1985 Royal Melbourne Show

September 19th to 28th

Sheep Section

GENERAL REGULATIONS CONDITIONS OF ENTRY

1. Entries will be received in the Sheep Section of the Royal Agricultural Society's Show subject to the rules and conditions hereinafter set out and also those appearing at the head of each section and in each class.

2. The Council of the Society or the Director shall have the power without assigning any reason to:

- (i) Reject or cancel any entry at any time.
- (ii) Prohibit the participation by any person or exhibit in any event or class for which it is entered.
- (iii) Cancel any event or class.
- (iv) Alter the time at which any class or event is to take place.
- (v) Alter the conditions of any event.
- (vi) Remove any exhibit from the Show Grounds.
- (vii) Alter the date or time for the closing of entries for any section or class or for any particular entry.
- (viii) Transfer an exhibit or exhibitor from any class to any other class.

3. The Society or any official Judge, Steward, Officer or employee shall under no circumstances be responsible for:

- (a) the loss or death of any animal;
- (b) any damage or injury occasioned to or by any animal;
- (c) any loss, damage or injury occasioned to or by any exhibitor or any person acting on his behalf.

4. The exhibitor enters entirely at his own risk. In case any exhibit whilst on the Society's Show Grounds shall cause or be the cause of injury or damage to any other exhibit or exhibitor or to the person or property of any member of the Society or the general public, the owner of such exhibit shall indemnify and keep indemnified the Society, its officers, officials and members from and against all damages, costs, claims, expenses or liabilities incurred in connection with such exhibits. The exhibitor shall be liable to the Society and its employees, officers and officials for any damage or loss occasioned to any of them by the exhibit or exhibitor or his agent.

5. The exhibitor shall at all times comply with the directions or requests of the Council of the Society or the Director. This shall, without limiting the generality of the foregoing, apply to the entry of the animal, the exhibitor, the conditions of event, the conduct of the exhibitor, the conducting of the event, the decisions of the Judge and the awarding of the prize.

6. The Council of the Society and the Director reserve the right to adjudicate on any entry or upon any question in dispute or doubt and to make any determination upon any matter whether covered by the conditions of entry or not and

the decision so made shall be final and binding and the Society and the Director shall thereby have sole and absolute control of all matters affecting the conduct of the Show and the exhibits and exhibitors. There shall be no right of appeal to any court of law or other body from any decision made by the Council of the Society or the Director.

7. An exhibit or exhibitor shall not be eligible to compete in any class by reason of the Society's acceptance of the entry and/or the inclusion of the exhibit or exhibitor in the Society's catalogue or by reason of an Exhibit Entry Ticket or number or other document having been printed, allotted or issued by the Society.

8. Unless otherwise stated all exhibits must be the bona-fide property of the exhibitor at the time of entry or be held by him under written lease in existence at the time of entry and the Council of the Society or the Director shall have the power to recognise or reject such lease as it deems fit. The owner or lessee hereby indemnifies the Society against all claims from any cause made against the Society in respect of such animal at the instance of any other person.

9. An exhibit sold after the date of entry and before the time of judging shall not be entitled to compete unless with the approval of the Council of the Society or the Director.

10. No entry can be changed by the exhibitor after entries close. The Director and the Society shall however have the power to do as at any time and in so doing may without limiting the generality of the foregoing alter the class for which the animal is entered.

11. All entries must be made in writing on forms supplied by the Society unless otherwise permitted by the Director.

12. The appropriate entry fee as set out in the Schedule of Prizes shall be forwarded with each entry. The date of closing of entries will be found at the heading of each Section. No rebate of fees for withdrawn exhibits will be made.

13. All entry forms must be signed by the exhibitor or his authorised agent.

14. No exhibit may be entered in more than one ordinary class unless otherwise stated at the head of the Section. Sweepstakes, special classes or championships do not count as ordinary classes. Throughout the Schedule special classes are designated with a star (*). Should any exhibit be incorrectly entered in more than one ordinary class such exhibit shall compete in the first class in which its name appears in the Society's Catalogue unless the Director otherwise directs.

ARRIVAL OF EXHIBITS

15. Exhibits shall be placed where directed by the Director.

ACCOMMODATION

16. Restrictions or limitations on the number of entries in any section or class may be made by the Society or the Director.

ABSENCE OF EXHIBIT

17. Every animal entered must be exhibited unless a certificate signed by the owner is lodged with the Society prior to the date of the Show, stating that the animal is unable to compete on one of the following grounds:

- (i) The animal has died.
- (ii) The animal is unfit for exhibition due to injury or disease.
- (iii) The animal has become ineligible for the class entered.
- (iv) Some other cause which the Council or Director of the Society considers reasonable.
- (v) After arrival at the Show Grounds an animal may be scratched from competing in an event if it has become unfit to compete.

Failure to comply with this rule renders the owner or entrant liable to a fine of not more than \$10 for every animal not exhibited, and in addition the Council may debar the owner or exhibitor from taking part in any further exhibitions conducted by the Society.

ENTRY TICKETS

18. An entry ticket will be issued by the Society for each exhibit unless the Director otherwise determines. The entry ticket will state thereon the number of the exhibit and the exhibit number shall, in the case of animals, correspond with the pen or stall allotted to the exhibit where practicable. The exhibit ticket must be produced whenever required by the Society or the Director.

EXHIBIT NUMBERS

19. Exhibit numbers for sheep shall be worn by handlers whilst judging is in progress and these must be collected by the exhibitor from the appropriate Superintendent's Office.

AGE OF EXHIBITS

20. The decision of one of the Society's Veterinary Surgeons regarding age shall be final.

CONDUCT OF EXHIBITORS

21. Should the Council or the Director be of the opinion that:

- (a) a fraudulent, false or erroneous statement has been made regarding an exhibit, or
- (b) that an exhibit has been tampered with or improperly dealt with,

then the exhibit or exhibitor may be dealt with in accordance with Rule 42.

MARSHALLING AND JUDGING

22. The Society or the Director may alter the Judge for any particular class at any time if it or he deems fit.

23. Exhibits of sheep shall be present at the appropriate judging ring and ready to enter the judging ring prior to the time specified in the Time Table for the event to take place.

24. Exhibits shall enter the judging ring immediately upon request by the appropriate Stewards.

25. All attendants leading stock in the judging ring or on parade shall wear uniform white coats procured from the Society.

NOTICE

NOTICE

NOTICE

AUCTION SALE OF STOCK

WILL BE HELD AT THE SHOW GROUNDS AS UNDER
(The times and places listed hereunder are subject to alteration)

SHEEP

TUESDAY, 24th SEPTEMBER, AT 9.30 A.M.
(To be held in the Sheep Pavilion)

Polli Dorsets and Dorset Horns

TUESDAY, 24th SEPTEMBER, AT 12.30 P.M.
(To be held in the Sheep Pavilion)

Lincolns, English Leicesters, Border Leicesters, Romneys, Cheviots, Perendales, Southdowns, Shropshires, Suffolks, Ryelands, Hampshire Downs, Dorset Downs, Wiltshire Horns, South Suffolk

PIGS

FRIDAY, 27th SEPTEMBER, AT 10.00 A.M.
(To be held in the Pig Pavilion)

Large Blacks, Berkshire, Duroc, Wessex Saddleback, Hampshire (rotate each year).
 Large Whites, Landrace (rotate each year).

26. No person shall in any way consult or interfere with or attempt to interfere with the Judge or endeavour to interfere with his freedom of choice or judgement.

Persons in charge of exhibits must not leave their exhibits unattended and such persons or exhibitors shall not address the Judge unless authorised by the Steward in Charge of the class or the Judge himself.

27. The Judge may award a second or third prize instead of a first, or may withhold a prize altogether where he considers the exhibits are not of sufficient merit.

28. The Judge is requested to make a reserve number, by marking it as such, of the exhibit next in merit beyond those to which the prizes are awarded in every class where the number of the entries exceeds the number of prizes offered, if, in his opinion, the exhibit is of sufficient merit to deserve a prize; he is also requested to give commendations when deserved.

29. No exhibit or person in charge thereof shall be equipped with, wear or display anything which indicates the ownership of the exhibit.

30. All exhibitors and competitors shall accept the decision of the Judge as final as to the merits of the exhibit or competitor.

31. All prize cards awarded at the Show shall be exhibited in the stall or box for the duration of the Show.

PROTESTS

32. An exhibitor or competitor may protest against an award won by an exhibit or competitor in the same class alleging infringement of the rules or ineligibility.

33. Such protest shall be addressed to the Director and be lodged at his office at the 1st Floor, Administrative Building, cnr. Degraes Street and Plummer Avenue, Show Grounds, before 12 noon the day after the award in question has been made. Such protests shall be accompanied with a deposit of \$5.00 which may be forfeited to the Society if the protest be found to be unfounded or frivolous.

34. Should any exhibit which has been awarded a prize be disqualified the next in order of award does not necessarily become entitled to the prize.

35. The protest and all matters arising therefrom shall be determined by either the Council of the Society or the Director.

VETERINARY SERVICES

36. (a) The Society will appoint a Panel of Veterinary Surgeons to provide a service to exhibitors.
- (b) Should an animal become ill or suffer an injury then one of the Society's Veterinary Surgeons may attend to and treat such animal in the absence of any authority from the owner and the Society or its Veterinary Surgeon shall not be liable in any way for any loss arising out of such treatment.

37. Exhibitors may employ a Veterinary Surgeon who is not a member of the Society's panel but in such instances must inform the appropriate Superintendent of the stock concerned.

38. The Society's Veterinary Surgeons may refuse to attend an animal previously examined and treated by a Veterinary Surgeon who is not a member of the Society's Panel.

39. Unless otherwise specifically stated, only members of the Society's Veterinary Panel may give Veterinary Certificates required by the Society.

40. If in the opinion of the one of Society's Veterinary Surgeons an animal on the Show Grounds should be destroyed or removed from the Show Grounds the Society or the Director shall be entitled to have the animal destroyed and/or removed from the Show Grounds or shall be entitled to require the owner or his deputy at the Show Grounds to forthwith remove that animal from the Show Grounds. All costs incurred by the Society in connection with such animal shall be paid by the owner to the Society.

FIRE REGULATIONS

41. The use of primus or similar stoves or any heating or lighting appliance of a like nature or any naked light is strictly prohibited in or near any pen, stall or pavilion. The alteration of or interference with any electrical wiring, switch or plug is strictly forbidden.

CONTROL OF SHOW

42. Should the Council or the Director be of the opinion that any rule or regulation whether set out in these rules or at the heading of a section or class has been broken or not observed or performed then the exhibit or exhibitor may be disqualified, suspended for any period, fined or otherwise penalised at the discretion of the Council of the Society or the Director.

43. The whole of the Show, the events and the awards thereat, the exhibits and exhibitors and their agents shall be under the complete control of and subject to the decisions and directions of the Council of the Society and/or the Director. Any decision or direction made by either shall be final and binding and no owner or exhibitor shall have any right or cause of action against the Society or the members of the Council or the Director or any right to approach or seek relief from any Court because of any decision made by either the Council or the Director.

DEFINITIONS

44. "Director" means and includes the person holding the office of Director of the Society and includes a Deputy appointed by him.

"Exhibitor" includes competitor wherever the contest permits and also includes his agent or anyone acting or purporting to be acting on his behalf whether or not he is employed by the exhibitor.

"Society" includes the Council of the Society.

Singular words include plural.

"Class" includes event, and "event" includes class. Class also includes trophy, competition or any other award.

Words importing persons shall include companies and corporations and words importing the masculine gender shall include the feminine and neuter gender as the case may require and words importing the singular or plural number shall include the plural and singular numbers respectively.

TRUCK PARKING

45. Arrangements have been made to provide a parking area on Flemington Racecourse River Motor Park, off Fisher Parade, adjacent to the bridge over the Maribyrnong River, on which Exhibitors' trucks may be parked.

Attendants will be on duty in the area and though all reasonable precaution will be taken, no responsibility can be accepted for the safety of vehicles and their contents.

A fee of \$45 will be charged and should be paid with entry fees.

A list of applications will be furnished to the attendants who will set out the parking area. **THE AREA MUST BE VACATED BY THE MONDAY IMMEDIATELY AFTER THE SHOW.**

SHEEP

Entries Close on Wednesday, 24th July, 1985

CONDITIONS OF EXHIBITION, ETC.

Entry Fee:— R.A.S. of V. Members \$5.00;
Non Member: \$10.00.
Trophy Classes: \$2.50
Non Member: \$5.00

CONDITIONS OF ENTRY

1. The General Regulations and regulations appearing at the heading of each Section and the conditions on the entry form also form part of the conditions of entry.

2. Entries limited to two in each single class and one in each pair class from any one Exhibitor.

3. No exhibit in the pair classes can compete in single classes or vice versa.

4. Sheep need not be entered by name or tag number and no particulars other than the breeders' name and date of shearing will be published in the Show Catalogue.

5. No advertisement or notice (except by permission of the Council) is permitted on or in any stall or building.

6. Only one exhibitor will be recognised as the owner from any one holding.

EWES IN LAMB

7. A ewe entered as "with a lamb of her own breed at foot" may be transferred to the Class provided for ewe of her age if she has not lambed prior to judging day, or vice versa.

PERIOD OF EXHIBITION

8. **SHEEP IN SECTIONS 61 TO 78 INCLUSIVE MUST BE PENNED BEFORE 8.00 A.M. ON SATURDAY, 21st SEPTEMBER AND MAY NOT BE REMOVED FROM THE SHOW GROUNDS UNTIL 10.00 P.M. ON THURSDAY 26th SEPTEMBER.**

Sheep Pavilions will be open to the public on Saturday 21st from 9.00 a.m. to 10.00 p.m. Sunday 22nd from 9.00 a.m. to 9.00 p.m. Monday 23rd to Thursday 26th from 9.00 a.m. to 10.00 p.m.

OVINE BRUCELLOSIS TEST

9. Ram entries will only be accepted from:—
- Ovine Brucellosis accredited free flocks, or
 - Rams and ram lambs, over the age of 4 months on the 1st September, which have proved negative to a test involving both manual examination and a laboratory blood examination carried out not more than 60 days prior to the exhibition, and which have since testing been kept in isolation from all untested rams.

The eartag or tattoo numbers of rams and ram lambs tested and examined must be included in the certificate.

Owners should particularly note:—

- (1) that blood sampling should be carried out early in the prescribed period to avoid congestion and delay in the testing laboratory at the end of the period.
- (2) That a sufficient number of rams and ram lambs should be tested to ensure that all possible exhibits finally forwarded to the Show are included in this number.

If exhibitors produce evidence that their flocks have been accredited free of Ovine Brucellosis a veterinary certificate will not be required.

INTERSTATE EXHIBITORS must conform with the Stock Diseases Regulations 1970 which require that rams for breeding must be accompanied by a Third Schedule to the above Regulations.

This includes a declaration by a Government Veterinary Officer to the effect that the rams:

- have been manually examined and found to be free of clinical evidence of epididymitis, and
- originate from an accredited ovine brucellosis free flock or each animal in the consignment has been subjected to a blood test for ovine brucellosis with negative results within the period of 30 DAYS immediately preceding the date the certificate is issued.

SOUTH AUSTRALIAN EXHIBITORS

South Australian sheep may return without restriction on Form 2 provided the owner submits a written statement to the

REGISTRATION

13. All sheep entered in Sections 61 — 78 inclusive must be recorded in flocks which are registered in the name of the exhibitor in the flock book of a Breed Society recognised by the Royal Agricultural Society of Victoria.

INSPECTION OF EXHIBITS (TATTOOS, ETC.)

14. Prior to judging, Inspectors will examine all Sheep exhibits and discard any not up to standard and those not shorn in accordance with the Regulations.

The inspection of Poll Dorsets will commence at 9.00 a.m. on Saturday, 21st September. The inspection of all other breeds will commence at 9.30 a.m. on the same day.

Sheep not in their allotted pens at the time of the official inspection may be disqualified.

All British Breeds of Sheep exhibited (except imported sheep, which must be tattooed in accordance with the regulations of the recognised Flock Book of the country of origin) must be visibly and legibly tattooed with their breeder's registered flock number and the trade mark of the Australian Society of Breeders of British Sheep in accordance with the Rules of that Society.

All Poll Dorset Sheep exhibited must be tattooed with their breeder's registered flock number and the trade mark of the Australian Poll Dorset Association in accordance with the rules of that Association.

All Corriedale Sheep exhibited (except imported sheep, which must be visibly and legibly tattooed in accordance with the regulations of the recognised Flock Book of the country of origin) must be tattooed with their breeder's registered flock number and the trade mark of the Australian Corriedale Association in accordance with the Rules of that Association.

All Perendale Sheep exhibited (except imported sheep, which must be tattooed in accordance with the regulations of the recognised Flock Book of the country of origin) must be visibly and legibly tattooed with their breeder's registered flock number and the trade mark of the Australian Perendale Association in accordance with the Rules of this organisation.

Any found to be not visibly and legibly tattooed will be disqualified.

ALL SHEEP ENTERED IN THE 1½ YEARS OLD CLASSES MUST NOT BE SHOWING MORE THAN TWO TEETH.

IF THERE ARE SIGNS OF FOUR TEETH ERUPTING, AN ANIMAL IS NOT ELIGIBLE FOR EXHIBITION.

LAMBS AT FOOT ARE ELIGIBLE TO COMPETE IN LAMB CLASSES.

THE DAMS OF SHEEP ENTERED IN THE LAMB CLASSES MUST NOT BE BROUGHT ON TO THE SHOW GROUNDS UNLESS THEY ARE ENTERED FOR EXHIBITION IN ANOTHER CLASS.

Disqualified sheep may not be offered for sale on the Show Grounds. Exhibitors of disqualified sheep may remove them

from the Show Grounds or leave them in their pens. If sheep are left in the pens a notice carrying the words, "Rejected by Inspectors and not permitted to be offered for sale", and the reason for rejection, must be erected over the pen.

SHORN AND UNSHORN SHEEP

15. All sheep in the British Breeds, Perendale and Poll Dorset Classes (except shorn sheep) over 18 months old must have been fairly and evenly shorn between 1st August 1984 and 31st January 1985. Date of shearing to be given on entry form. Corriedales must be shorn on or after 1st July, 1984. Merinos must be shorn on or after 1st August, 1984.

Exhibits of shorn sheep, except those entered in Romney Classes 53, 54, 60 and 61 must be closely and evenly shorn on or before the 1st September, 1985.

No Perendale entered in a shorn class may have more than 2 cm. of wool on any part of its body at the time of inspection.

Corriedale sheep entered in shorn classes may not have more than 5 cm. of wool on any part of its body at the time of inspection.

No Longwool sheep (except Romney) entered in a shorn Class may have more than 4 cm. of wool on any part of its body at the time of inspection and no Shortwool sheep entered in a shorn Class may have more than 2 cm. of wool on any part of its body at the time of inspection.

Sheep entered in the four Romney Classes 53, 54, 60 and 61 must be machine shorn with standard thickness combs during the first week in June. Exhibitors are required to advise the Society before 8th May, 1985 that they intend exhibiting in such Classes, so that shearing inspections can be completed by 9th June.

Sheep entered in the under 1½ years old classes may be shorn or unshorn. If shorn this must have been carried out prior to 31st January, 1985, except Corriedales which are permitted to be shorn prior to the 31st March, 1985.

No shorn sheep will be permitted to be trimmed after commencement of inspection.

Sheep not shorn in accordance with the above regulations will be disqualified.

Exhibits in the wool are not eligible to be entered in the Classes provided for shorn sheep, and if found to be so entered shall be removed from the grounds.

FEED SHEEDS, BEDDING AND FODDER ARRANGEMENTS

16. Several feed sheds are available for exhibitors in the Sheep Sections. On application to the Director, shed will be reserved. Charge: \$5 during currency of Show. Several large feed sheds are also available, and may be reserved on payment of \$10.00 each.

Exhibitors must provide their own locks for feed lockers.

No bedding other than straw or hay (except grass hay) may be used in any pens.

For the convenience of exhibitors, fodder merchants will attend the Show Grounds for the purpose of accepting orders for stock foods, etc., delivery of which must be made before 9.00 a.m. each day during the Show.

JUDGING

17. All registered sheep will be judged on Sunday 22nd September. Judging of all breeds will commence at 9.00 a.m., except the Poll Dorset Section which will commence at 8.30 a.m.

Judges may, if they so desire, commence the judging on the sheep under 1½ years.

No exhibitor shall fail to parade any animal before the Judge when required to do so by the Steward of the Section.

STRAWING OF PENS

18. The Society will arrange for the strawing of all pens prior to the Show. Charges covering this service must be forwarded with entry fees. The charge for each pen will be \$1.50.

TRUCKS, TRANSPORTS AND CARAVANS

19. Motor vehicles including trucks and stock transports, will not be permitted to remain on the Show Grounds after unloading. They must be removed immediately and will not be re-admitted until after 10.00 p.m. on Thursday, 26th September, to load for the return.

Caravans will not be admitted to the Show Grounds.

SHEEP SALES

20. Sheep not paraded before the Judge shall not be eligible for sale. Such regulation not to apply where one of a pair is rejected by the Inspectors.

Exhibitors who sell sheep during the period of the Show must make arrangements for the Exhibit Entry Tickets to be handed to the purchaser or his agents to enable the sheep to be moved from the Pavilion at the conclusion of the exhibition.

PRIZES

21. In the Sheep Sections 61 to 78 inclusive the Prizes shall be:—

Ram Classes — First, \$12; Second, \$6; Third, \$3.50 (unless otherwise stated).

Ewe Classes — First, \$9; Second, \$4; Third, Card (unless otherwise stated).

In Classes with 11 to 20 entries a Fourth prize card and ribbon will be awarded. In Classes with 21 to 30 entries Fourth and Fifth prize cards and ribbons will be awarded. In classes with over 30 entries Fourth, Fifth and Sixth prize cards and ribbons will be awarded. In classes with over 50 entries, eight prize cards and ribbons will be awarded.

MOST SUCCESSFUL EXHIBITOR AWARDS

22. The Most Successful Exhibitor Awards in all breeds will be calculated as follows:—

Classes with 1 to 10 entries: First 3 points, second 2 points, third 1 point.

Classes with 11 to 30 entries: First 4 points, second 3 points, third 2 points, fourth 1 point.

Classes with over 30 entries: First 5 points, second 4 points, third 3 points, fourth 2 points, fifth 1 point.

In the event of a tie, two points will be allotted for Champion awards and one point for Reserve Champion awards. If a tie still exists a count back, approved by the Society, will be made to determine the winner.

EXCESS ENTRIES

23. In the event of more entries being received than can be accommodated ewe entries will be reduced to one in each Class from any one exhibitor. If necessary the number of sheep of each breed from any one exhibitor will also be reduced to not

less than 15 head. The exhibitor to have the right to nominate the sheep to be withdrawn should this reduction be necessary.

DONATIONS

Donations towards the prize money in the Sheep Section have been made as under:—

THE AUSTRALIAN SOCIETY OF BREEDERS OF BRITISH SHEEP (VICTORIAN BRANCH) \$500.

ELDERS PASTORAL GROUP, \$50.

BAINBRIDGE BROS., 530 BRUNSWICK STREET, NORTH FITZROY, 3068, \$13.

AUSTRALIAN WIRE INDUSTRIES PTY. LTD., UNDERWOOD HOUSE, 37-39 PITT STREET, SYDNEY, 2000, \$235.

STEER ENGINEERING PTY. LTD., 218 GRANGE ROAD, FAIRFIELD, 3078. \$125

MELWIRE (VIC.) PTY. LTD., WIRE PRODUCTS, 522 CLAYTON ROAD, CLAYTON SOUTH, 3169, \$200.

SUPREME CHAMPION AWARDS

THE "DALMORE TROPHY" DONATED BY MR. D.S. MacGREGOR, M.B.E., \$500 DONATED BY FEDERATION INSURANCE AND CHAMPIONSHIP SASH WILL BE AWARDED TO THE BEST RAM OF ALL SHEEP BREEDS AT THE 1985 ROYAL MELBOURNE SHOW.

\$150 DONATED BY FEDERATION INSURANCE AND A SASH WILL BE AWARDED TO THE RESERVE CHAMPION RAM.

\$375 DONATED BY FEDERATION INSURANCE AND CHAMPIONSHIP SASH WILL BE AWARDED TO THE BEST EWE OF ALL BREEDS AT THE 1985 ROYAL MELBOURNE SHOW.

\$100 DONATED BY FEDERATION INSURANCE AND A SASH WILL BE AWARDED TO THE RESERVE CHAMPION EWE.

TO BE JUDGED AT 2.00 P.M. ON MONDAY, 23rd SEPTEMBER, 1985 IN THE SHEEP PAVILION.

Alcoa Cash-a-Can Centre.



Turn aluminium cans into money at the Royal Show.

The Alcoa Show Cash-a-Can Centre will pay
60 cents a kilogram for aluminium cans.

Pick up a free collecting bag . . . and start
turning aluminium cans into money.
Keeps the Showgrounds clean and tidy.

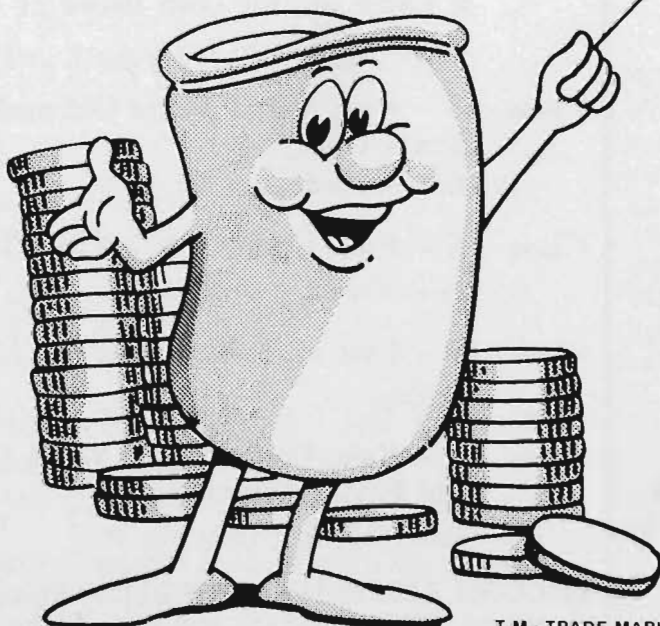

T M · TRADE MARK OF
ALCOA OF AUSTRALIA LIMITED

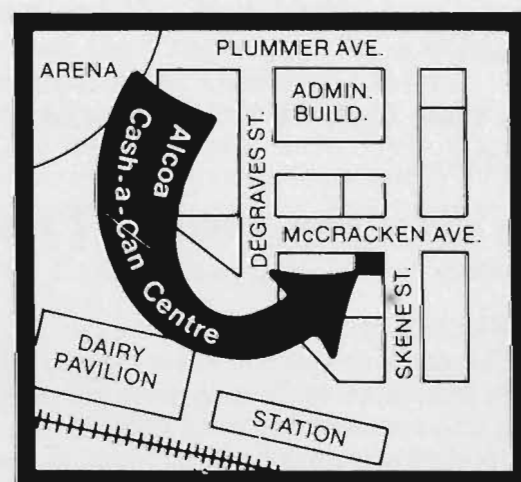

SUPREME CHAMPION AWARDS

784 - THE 'DALMORE TROPHY' DONATED BY MR. D.S. MACGREGOR, M.B.E., \$500 DONATED BY FEDERATION INSURANCE AND CHAMPIONSHIP SASH WILL BE AWARDED TO THE BEST RAM OF ALL SHEEP BREEDS AT THE 1985 ROYAL MELBOURNE SHOW.
J.A. & M.Y. Gilmore

513 - \$150 DONATED BY FEDERATION INSURANCE AND A SASH WILL BE AWARDED TO THE RESERVE CHAMPION RAM.
T.H. Kelsall & Son

1027 - \$375 DONATED BY FEDERATION INSURANCE AND CHAMPIONSHIP SASH WILL BE AWARDED TO THE BEST EWE OF ALL SHEEP BREEDS AT THE 1985 ROYAL MELBOURNE SHOW.
N.S. Armstrong

693 - \$100 DONATED BY FEDERATION INSURANCE AND A SASH WILL BE AWARDED TO THE RESERVE CHAMPION EWE.
N.S. & M.P. Henderson

TO BE JUDGED AT 2.00 p.m. ON MONDAY, 23RD SEPTEMBER, 1985 IN THE SHEEP PAVILION.

SECTION 61 - LINCOLNS

Class 1 - Ram, 1 1/2 Years Old and Over.

- 2 -** 1 Christie C W
1 - 2 Christie I S. : Shorn Aug. 84

Class 2 - Ram, Under 1 1/2 Years Old.

No Entry

Class 3 - Pair of Rams, Under 1 1/2 Years Old.

No Entry

Class 4 - Ewe, 1 1/2 Years Old and Over. If Over 2 1/2 Years the Ewe Must Have a Lamb of Her Own Breed at Foot.

- 1 -** 3 Christie C W
2 - 4 Christie C W

Class 5 - Ewe, Under 1 1/2 Years Old.

No Entry

Class 6 - Pair of Ewes, Under 1 1/2 Years Old.

No Entry

LINCOLN BREEDERS' PLATE: - will be awarded to the most successful exhibitor in this section where the exhibitor is also the breeder of the prize-winning sheep. Awards in trophy classes will not be taken into consideration when deciding this award. The method of deciding this award will be found in Regulation 22 of the conditions. Prizes: Special Card & Ribbon.
C.W. Christie

A trophy order valued at \$20.00 presented by the Australian Society of Breeders of British Sheep (Victorian Branch) will be awarded to the winner of the Lincoln Breeders' Plate.
C.W. Christie

E.A. PORTER MEMORIAL TROPHY: - A Trophy (Donated by MISS LORNA PORTER). to perpetuate the memory of the late E.A. Porter, will be awarded to the winner of the Lincoln Breeders' Plate. The Trophy shall be competed for in perpetuity.
C.W. Christie

CHAMPION PRIZES

CHAMPION LINCOLN RAM, any age - Society's Rosette, Plaque Donated by Elders Pastoral Group and \$100 Donated by Federation Insurance.
No. 2 -

RESERVE CHAMPION LINCOLN RAM, any age - Society's Rosette.
No. 1 -

CHAMPION LINCOLN EWE, any age - Society's Rosette, Plaque Donated by Elders Pastoral Group and \$75 Donated by Federation Insurance.
No. 3 -

RESERVE CHAMPION LINCOLN EWE, any age - Society's Rosette.
No. 4 -

SECTION 62 - ENGLISH LEICESTERS

Class 10 - Ram, 2 1/2 Years Old and Over.

No Entry

Class 11 - Ram, 1 1/2 Years Old and Under 2 1/2 Years Old.

- 5 Taylor Colin R. : Shorn Oct. 84
6 Taylor Colin R. : Shorn Oct. 84

Class 12 - Ram, Under 1 1/2 Years Old.

- 7 Taylor Colin R. : Unshorn

Class 13 - Pair of Rams, Under 1 1/2 Years Old.

No Entry

Class 14 - Ram, Under 1 1/2 Years Old, Closely and Evenly Shorn.

- 8 Taylor Colin R. : Shorn Aug. 85

Class 15 - Ewe, 1 1/2 Years Old and Over, Suckling Her Own Progeny at Foot. Both Ewe and Progeny to Be Judged.

- 9 Taylor Colin R. : Shorn Nov. 84

Class 16 - Ewe, 2 1/2 Years Old and Over, With a Lamb of Her Own Breed at Foot.

No Entry

Class 17 - Ewe, 1 1/2 Years Old and Under 2 1/2 Years Old.

- 10 Taylor Colin R. : Shorn Nov. 84

Class 18 - Ewe, Under 1 1/2 Year Old.

- 11 Taylor Colin R. : Unshorn

Class 19 - Pair of Ewes, Under 1 1/2 Years Old.

No Entry

Class 20 - Ewe, Under 1 1/2 Years Old, Closely and Evenly Shorn.

- 12 Taylor Colin R. : Shorn Aug. 85

ENGLISH LEICESTER BREEDERS' PLATE: - A Special Card and Ribbon will be awarded to the most successful exhibitor in this section where the exhibitor is also the breeder of the prize-winning sheep. Awards in Trophy classes will not be taken into consideration when deciding this award. The method of deciding this Award will be found in Regulation 22 of the conditions.

SECTION 63 - BORDER LEICESTERS

A Trophy Order Valued at \$20.00 Presented by the Australian Society of Breeders of British Sheep (Victorian Branch), will be awarded to the winner of the English Leicester Breeders' Plate.

CHAMPION PRIZES

CHAMPION ENGLISH LEICESTER RAM, any age - Society's Rosette, Plaque Donated by Elders Pastoral Group and \$100 Donated by Federation Insurance.

RESERVE CHAMPION ENGLISH LEICESTER RAM, any age - Society's Rosette.

CHAMPION ENGLISH LEICESTER EWE, any age - Society's Rosette, Plaque Donated by Elders Pastoral Group and \$75 Donated by Federation Insurance.

RESERVE CHAMPION ENGLISH LEICESTER EWE, any age - Society's Rosette.

SECTION 63 - BORDER LEICESTERS

The Prize Money in the Border Leicester ram classes has been presented by MELWIRE (VIC.) PTY. LTD., WIRE PRODUCTS, 522 CLAYTON ROAD, CLAYTON SOUTH, 3169.

Class 30 - Ram, 2 1/2 Years Old and Over.

- 2- 13 Carter K, Bred by A J Sedgley : Shorn Sept. 84
- 1- 14 Grinter G H, : Shorn Oct. 84
- 15 Grinter G H, : Shorn Oct. 84
- 3- 16 Sedgley Alan J, : Shorn Oct. 84

Class 31 - Ram, 1 1/2 Years Old and Under 2 1/2 Years Old.

- 1- 17 Grinter G H, : Shorn Oct. 84
- 3- 18 Grinter G H, : Shorn Oct. 84
- 2- 19 Sedgley Alan J, : Shorn Oct. 84
- 20 Sedgley Alan J, : Shorn Sept. 84
- 21 Thomas R R & K A, Bred by G J Maczkowiack : Shorn Oct. 84

Class 32 - Ram, Under 1 1/2 Years Old.

- 22 Carter K
- 23 Carter K
- 2- 24 Grinter G H, : Unshorn
- 1- 25 Grinter G H, : Unshorn
- 3- 26 Henderson N S & M P, : Unshorn
- 27 Sedgley Alan J, : Unshorn
- 28 Sedgley Alan J, : Unshorn
- 29 Thomas R R & K A
- 30 Thomas R R & K A

Class 33 - Pair of Rams, Under 1 1/2 Years Old.

- 1- 31 Grinter G H, : Unshorn
- 2- 32 Sedgley Alan J, : Unshorn

Class 34 - Ram, Under 1 1/2 Years Old, Closely and Evenly Shorn.

- 3- 33 Carter K, : Shorn Aug. 85
- 3- 34 Carter K, : Shorn Aug. 85
- 35 Grinter G H, : Shorn June 85
- 2- 36 Grinter G H, : Shorn June 85
- 1- 37 Henderson N S & M P

Class 35 - Ewe, 1 1/2 Years Old and Over, Suckling Her Own Progeny at Foot. Both Ewe and Progeny to Be Judged.

- 2- 38 Grinter G H, : Shorn Oct. 84
- 3- 39 Grinter G H, : Shorn Oct. 84
- 1- 40 Thomas R R & K A, : Shorn Oct. 84

Class 36 - Ewe, 2 1/2 Years Old and Over, With a Lamb of Her Own Breed at Foot.

- 1- 41 Grinter G H, : Shorn Oct. 84
- 2- 42 Grinter G H, : Shorn Oct. 84
- 43 Sedgley Alan J, : Shorn Oct. 84

Class 37 - Ewe, 1 1/2 Years Old and Under 2 1/2 Years Old.

- 1- 44 Grinter G H, : Shorn Oct. 84
- 2- 45 Grinter G H, : Shorn Oct. 84
- 46 Thomas R R & K A, Bred by A J Sedgley : Shorn Oct. 84

Class 38 - Ewe, Under 1 1/2 Years Old.

- 47 Carter K
- 1- 48 Grinter G H, : Unshorn
- 49 Grinter G H, : Unshorn
- 3- 50 Henderson N S & M P, : Unshorn
- 2- 51 Sedgley Alan J, : Unshorn
- 52 Thomas R R & K A
- 53 Thomas R R & K A

Class 39 - Pair of Ewes, Under 1 1/2 Years Old.

- 1- 54 Grinter G H, : Unshorn
- 2- 55 Sedgley Alan J, : Unshorn
- 3- 56 Thomas R R & K A

Class 40 - Ewe, Under 1 1/2 Years Old, Closely and Evenly Shorn.

- 2- 57 Carter K, : Shorn Aug. 85
- 3- 58 Grinter G H, : Shorn June 85
- 59 Grinter G H, : Shorn June 85
- 1- 60 Henderson N S & M P

Class 41 - 'Kelso Trophy', For a Group of Four Border Leicesters Consisting of One Ram and One Ewe Over 1 1/2 Years, and One Ram and One Ewe Under 1 1/2 Years, Bred by and the Property of the Exhibitor, and Entered in the Ordinary Classes.

The trophy is presented by MESSRS. G. STARRITT & SON, 'KELSO PARK', R.M.B. 2330, TATURA, and is to be won three times in succession or five times in all by the same exhibitor before being won outright. The trophy will be held by the Society until it is won outright. Winners: 1981, G.H. & M.J. Grinter; 1982, C. & G. Hosking Bros; 1983, S. Fraser & Co.; 1984, G.H. & M.J. Grinter.

- 1- 61 Grinter G H
- 62 Sedgley Alan J

SECTION 63 - BORDER LEICESTERS

Class 42 - * 'Barfold Trophy', For a Group of Four Border Leicesters Consisting of Two Rams Under 1 1/2 Years Old and Two Ewes Under 1 1/2 Years Old, Bred by the Exhibitor and Entered in the Ordinary Classes. The Trophy is Presented by the Family of the Late E. Hayes and is to Be Won Three Times in Succession or Five Times in All by the Same Exhibitor Before Being Won Outright.

The trophy will be held by the Society until it is won outright. Winners: 1980, Wilson J. Beer; 1981, S. Fraser & Co.; 1982, R. & A. Hollow; 1983, G.H. & M.J. Grinter; 1984, G.H. & M.J. Grinter.

- 1- 63 Grinter G H
2- 64 Sedgley Alan J
3- 65 Thomas R R & K A

Class 43 - * 'the John Butler Commemorative Trophy', For the Exhibitor of the Border Leicester Ram, Any Age, With the Best Head, the Animal Must Be Entered in the Ordinary Classes. Presented by the Family of the Late John Butler. The Sum of \$200 Has Been Invested With the R.A.S., the Interest on Which Will Provide an Annual Trophy.

Entries limited to two from each exhibitor and will be judged at the conclusion of the ram classes.

- 66 Grinter G H
1- 67 Sedgley Alan J
68 Sedgley Alan J
69 Thomas R R & K A
70 Thomas R R & K A

BORDER LEICESTER BREEDERS' PLATE: - A Special Card and Ribbon will be awarded to the most successful exhibitor in this section where the exhibitor is also the breeder of the prize-winning sheep. Awards in trophy classes will not be taken into consideration when deciding this award. The method of deciding this award will be found in regulation 22 of the conditions.

A Trophy Order valued at \$20.00 presented by the Australian Society of Breeders of British Sheep (Victorian Branch), will be awarded to the winner of the Border Leicester Breeders' Plate.

THE 'D.G. CARMAN TROPHY', for the Supreme Champion Border Leicester sheep. This trophy, presented by the Australian Society of Breeders of British Sheep, will be offered for competition annually throughout the various British Breed Sections in rotation and will alternate between the short wool and long wool breeds.

CHAMPION PRIZES

CHAMPION BORDER LEICESTER RAM, any age - Society's Rosette, Plaque Donated by Elders Pastoral Group and \$100 Donated by Federation Insurance.

RESERVE CHAMPION BORDER LEICESTER RAM, any age - Society's Rosette.

CHAMPION BORDER LEICESTER EWE, any age - Society's Rosette, Plaque Donated by Elders Pastoral Group and \$75 Donated by Federation Insurance.

RESERVE CHAMPION BORDER LEICESTER EWE, any age - Society's Rosette.

SECTION 64 - ROMNEY

Class 50 - Ram, 2 1/2 Years Old and Over.

- 2- 71 Christie C W
1- 72 Whitehead A, : Shorn Aug. 84

Class 51 - Ram, 1 1/2 Years Old and Under 2 1/2 Years Old.

- 3- 73 Bligh James A, : Shorn Sept. 84
2- 74 Bligh James A, : Shorn Sept. 84
75 Melano G
1- 76 Whitehead A, : Shorn Aug. 84
4- 77 Whitehead A, : Shorn Aug. 84

Class 52 - Ram, Under 1 1/2 Years Old.

No Entry

Class 53 - Pair of Rams, Under 1 1/2 Years Old, Machine Shorn First Week in June.

- 2- 78 Bligh James A, : Shorn June 85
4- 79 Christie C W
3- 80 Melano G
1- 81 Whitehead A, : Shorn June 85

Class 54 - Ram, Under 1 1/2 Years Old, Machine Shorn First Week in June.

- 3- 82 Bligh James A, : Shorn June 85
83 Bligh James A, : Shorn June 85
84 Bligh Miss E, : Shorn June 85
1- 85 Christie C W
86 McConnell N P, : Shorn June 85
87 McConnell N P, : Shorn June 85
88 Melano G
89 Melano G
4- 90 Whitehead A, : Shorn June 85
2- 91 Whitehead A, : Shorn June 85

Class 55 - Invicta Carpets Blue Ribbon Ram Hogget: Ram Under 1 1/2 Years Old. Entries in This Class Must Also Be Exhibited in Class 53 or 54.

Prizes:- first, \$200, donated by INVICTA CARPETS, and Sash presented by the Australian Romney Association. Depending on the number of entries received the following additional prize money will be awarded.

- 2 entries - 2nd \$20, no 3rd prize.
3 entries - 2nd \$30, no 3rd prize.
4 entries - 2nd \$40, no 3rd prize.
5 entries - 2nd \$40, 3rd \$10.
6 entries - 2nd \$40, 3rd \$20.
7 entries - 2nd \$40, 3rd \$30
8 entries - 2nd \$40, 3rd \$30, 4th \$10.
9 entries - 2nd \$40, 3rd \$30, 4th \$20.
10 entries - 2nd \$40, 3rd \$30, 4th \$20, 5th \$10.

- 3- 92 Bligh James A, : Shorn June 85
5- 93 Bligh James A, : Shorn June 85
94 Bligh Miss E, : Shorn June 85
95 McConnell N P, : Shorn June 85
96 Melano G

- 4- 97 Whitehead A, : Shorn June 85
2- 98 Whitehead A, : Shorn June 85

124 C.W. Christie (transferred from Class 65)

Class 56 - Ewe, 1 1/2 Years Old and Over, Suckling Her Own Progeny at Foot. Both Ewe and Progeny to Be Judged.

No Entry

1- 102 G. Melano (Transferred from class 58)

SECTION 64 - ROMNEY

Class 57 - Ewe, 2 1/2 Years Old and Over, With a Lamb or Her Own Breed at Foot.

No Entry

Class 58 - Ewe, 1 1/2 Years Old and Under 2 1/2 Years Old.

- 1- 99 Christie C W
2- 100 Christie C W
3- 101 Melano G
102 Melano G TIF to Class 56

Class 59 - Ewe, Under 1 1/2 Years Old.

No Entry

Class 60 - Pair of Ewes, Under 1 1/2 Years Old, Machine Shorn First Week in June.

- 1- 103 Bligh James A. : Shorn June 85
3- 104 Christie C W
2- 105 Whitehead A. : Shorn June 85

Class 61 - Ewe, Under 1 1/2 Years Old, Machine Shorn First Week in June.

- 106 Bligh James A. : Shorn June 85
107 Bligh James A. : Shorn June 85
1- 108 Bligh Miss E. : Shorn June 85
4- 109 Christie C W
110 McConnell N P. : Shorn June 85
2- 111 Whitehead A. : Shorn June 85
3- 112 Whitehead A. : Shorn June 85

Class 62 - Warrnambool Woollen Mill Co. Ltd. Blue Ribbon Ewe Hogget Class: Ewe, Under 1 1/2 Years Old. Entries in This Class Must Also Be Exhibited in Classes 60 or 61.

First prize, \$100 donated by the Warrnambool Woollen Mill Co. Ltd. And Sash presented by the Australian Romney Association. Depending on the number of entries received, the following additional prize money will be awarded.,

- 2 entries - 2nd \$10, no 3rd prize.
3 entries - 2nd \$15, no 3rd prize.
4 entries - 2nd \$20, no 3rd prize.
5 entries - 2nd \$20, 3rd \$5.
6 entries - 2nd \$20, 3rd \$10.
7 entries - 2nd \$20, 3rd \$15.
8 entries - 2nd \$20, 3rd \$15, 4th \$5.
9 entries - 2nd \$20, 3rd \$15, 4th \$10.
10 entries - 2nd \$20, 3rd \$15, 4th \$10, 5th \$5.

- 1- 113 Bligh James A. : Shorn June 85
114 Bligh James A. : Shorn June 85
2- 115 Bligh Miss E. : Shorn June 85
3- 116 Christie C W
117 McConnell N P. : Shorn June 85
4- 118 Whitehead A. : Shorn June 85
5- 119 Whitehead A. : Shorn June 85

Class 63 - * the 'Glentrevor Trophy', For a Romney Ram and Ewe in Wool, Any Age, Bred by Exhibitor and Drawn From the Ordinary Classes. Presented by Mr. Howard W. Yelland, 'Glentrevor', Milawa, Victoria, the Sum of \$200 Has Been Invested With the R.A.S., the Interest on Which Will Provide an Annual Trophy.

- 1- 120 Christie C W
2- 121 Melano G

Class 64 - * the 'Savage' Memorial Cup: For Best Ram and Two Ewes, Over 1 1/2 Years Old, Bred by Exhibitor, and Entered in Ordinary Classes. (Special). - The Cup Which is Valued at \$200 and Was Presented by the Late Capt. A.E.T. Payne is to Be Competed For in Perpetuity, and the Winner's Name Will Be Engraved on It Each Year.

- 1- 122 Christie C W
2- 123 Melano G

Class 65 - * the Elizabeth Manton Trophy - For a Group of One Ram and Two Ewes Under 1 1/2 Years Old (In Wool), Bred by Exhibitor and Entered in the Ordinary Classes. Donated by the Late Mrs. Elizabeth Manton. This Trophy Will Be Awarded in Perpetuity.

- 124 Christie C W TIF to Class 55

ROMNEY BREEDERS' PLATE: - A Special Card and Ribbon will be awarded to the most successful exhibitor in this section where the exhibitor is also the breeder of the prize-winning sheep.

Awards in trophy classes and classes 55, 62 and 64 will not be taken into consideration when deciding this award. The method of deciding this award will be found in regulation 22 of the conditions. A. Whitehead

A Trophy Order Valued at \$20.00, Presented by the Australian Society of Breeders of British Sheep (Victorian Branch), Will Be Awarded to the Winner of the Romney Breeders' Plate. A. Whitehead.

CHAMPION PRIZES

CHAMPION ROMNEY RAM, any age - Society's Rosette, Plaque Donated by Elders Pastoral Group and \$100 Donated by Federation Insurance. A. Whitehead.

THE 'AIRLIE' TROPHY, for the Champion Romney Ram Presented by the Late J.J. Christie, the sum of \$200 has been invested with the R.A.S., the interest on which provides this Annual Trophy. A. Whitehead

RESERVE CHAMPION ROMNEY RAM, any age - Society's Rosette. C.W. Christie.

CHAMPION ROMNEY EWE, any age - Society's Rosette, Plaque Donated by Elders Pastoral Group and \$75 Donated by Federation Insurance. J.H. Bligh

RESERVE CHAMPION ROMNEY EWE, any age - Society's Rosette. C.W. Christie

Class 66 - Junior Judging Competition - Romney. Prizes: First, \$9; Second, \$6; Third, \$3. To Be Held at 3.30 p.m. on Sunday, 22nd September.

Entries close at 10.00a.m. on Sunday, 22nd September, at the office of the Society, Administrative Building, Show Grounds, Ascot Vale.

A maximum of 25 points can be awarded for every placing which compares with the Judge's placing.

A maximum of 15 points can be awarded for any placing which is one away from the Judge's placing, but will be disallowed if an obviously inferior sheep is placed above the good one.

Competitors must be under the age of 25 at date of closing of entries.

- 1- Mrs J Stone
2- G Melano
3- L. Melano

SECTION 64 - ROMNEY

Anyone on an Official Judges Panel is not eligible.

No Entry

SECTION 65 - CHEVIOTS

Class 70 - Ram, 2 1/2 Years Old and Over.

- 3- 125 McClelland T R, : Shorn Oct. 84
 1- 126 McClelland T R, : Shorn Oct. 84
 2- 127 Myers D R & Son, : Shorn Nov. 84
 2- 128 Wilkinson D & D D, : Shorn Oct. 84

Class 71 - Ram, 1 1/2 Years Old and Under 2 1/2 Years Old.

- 2- 129 Airy P A, : Shorn Oct. 84
 1- 130 Armstrong J & N Hopkins, : Shorn Nov. 84
 1- 131 Luyton & Pardy, : Shorn Oct. 84
 132 McClelland T R, : Shorn Sept. 84
 3- 133 McClelland T R, : Shorn Sept. 84

Class 72 - Ram, Under 1 1/2 Years Old.

- 1- 134 Airy P A, : Unshorn
 2- 135 McClelland T R, : Unshorn
 3- 136 McClelland T R, : Unshorn

Class 73 - Ram, Under 1 1/2 Years Old, Closely and Evenly Shorn.

- 2- 137 Airy P A, : Shorn July 85
 1- 138 McClelland T R

HARRY H. PECK PERPETUAL TROPHY for the exhibitor of the Best Ram under 1 1/2 years old, entered in the ordinary classes. This trophy order valued at \$10 is for annual competition in the Sections for the various British Breeds of Sheep in rotation. Order of competition, Cheviots, Dorset Horns, Lincolns, Ryelands, Border Leicesters, Southdowns, Shropshires, English Leicesters, Suffolks, Romneys.

Class 74 - Pair of Rams, Under 1 1/2 Years Old.

No Entry

Class 75 - Ewe, 1 1/2 Years Old and Over, Suckling Her Own Progeny at Foot. Both Ewe and Progeny to Be Judged.

- 2- 139 Armstrong J & N Hopkins, : Shorn Nov. 84
 140 Armstrong J & N Hopkins, Bred by J Walsh : Shorn Nov. 84
 141 McClelland A, : Shorn Nov. 84
~~142 McClelland T R, : Shorn Oct. 84 Absent~~
 1- 143 McClelland T R, : Shorn Oct. 84

Class 76 - Ewe, 2 1/2 Years Old and Over, With a Lamb of Her Own Breed at Foot.

- 1- 144 Armstrong J & N Hopkins, Bred by J Walsh : Shorn Nov. 84
 3- 145 Armstrong J & N Hopkins, : Shorn Nov. 84
 146 McClelland A, : Shorn Nov. 84
 147 McClelland T R, : Shorn Oct. 84
 2- 148 McClelland T R, : Shorn Oct. 84
 149 Myers D R & Son, : Shorn Nov. 84
 150 Wilkinson D & D D, : Shorn Sept. 84

Class 77 - Ewe, 1 1/2 Years Old and Under 2 1/2 Years Old.

- 3- 151 Airy P A, : Shorn Oct 84
 1- 152 Armstrong J & N Hopkins, : Shorn Nov. 84
~~153 Luyton & Pardy T/F-10 Cl. 75.~~
 154 Luyton & Pardy
 155 McClelland A, : Shorn Nov. 84
~~156 McClelland T R, : Shorn Oct. 84 Absent.~~

- 157 T.R. McClelland, Tallygaroopna - Shorn Oct 84
 158 D.R. Myers & Son, Shorn Nov. 84
 2- 159 D & D D. Wilkinson, Lilydale Vic 84
 Shorn. Sept. 84

- 157 McClelland T R, : Shorn Oct. 84
 158 Myers D R & Son, : Shorn Nov. 84
 2- 159 Wilkinson D & D D, : Shorn Sept. 84

Class 78 - Ewe, Under 1 1/2 Years Old.

- 3- 160 Airy P A, : Unshorn
 2- 161 Luyton & Pardy
 162 Luyton & Pardy
 163 McClelland A, : Unshorn
 164 McClelland T R, : Unshorn
 165 Myers D R & Son, : Shorn Nov. 84
 1- 166 Wilkinson D & D D, : Unshorn

Class 79 - Ewe, Under 1 1/2 Years Old, Closely and Evenly Shorn.

- 3- 167 McClelland A
 1- 168 McClelland T R
 2- 169 Myers D R & Son, : Shorn July 85

ANGUS F. McNAUGHTON PERPETUAL PRIZE - For the best ewe under 1 1/2 years old entered in the ordinary classes provided there are three or more exhibitors in the section; a trophy order valued at \$20 will be awarded to the winner.

The prize is for annual competition in various British Breed Sections in rotation. Order of competition: Cheviots, Southdowns, Ryelands, Dorset Horns, Romney, English Leicesters, Shropshires, Suffolks, Lincolns, Border Leicesters.

Class 80 - Pair of Ewes, Under 1 1/2 Years Old.

- 170 McClelland T R *withdrawn*

Class 81 - * 'Haywood' Trophy, For the Cheviot Ewe, Any Age, With the Best Head, Entered in the Ordinary Classes. This Trophy Valued at \$30, Presented by the Late Dr.

A.R. Haywood is to Be Won Three Times, Not Necessarily in Succession Before Being Won Outright.

Winners: 1984, T.R. McClelland.

- 171 Airy P A
 172 Armstrong J & N Hopkins, : Shorn Nov. 84
 173 Armstrong J & N Hopkins, Bred by J Walsh : Shorn Nov. 84
 174 Luyton & Pardy
 175 Luyton & Pardy
 176 McClelland A
 177 McClelland T R
 1- 178 Wilkinson D & D D

Class 82 - * 'Pioneer' Trophy, For the Best Headed Cheviot Ram, Any Age, Entered in the Ordinary Classes. The Trophy Which is Valued at \$25 is Presented by Mr. T.R. McClelland of 'Elderslie Park', Tallygaroopna, Vic., and is to Be Won Three Times, Not Necessarily in Succession, Before Being Won Outright. Winners: 1982, D.J. & R.M. Peddie; 1983, D.J. & R.M. Peddie; 1984, D. & D.D. Wilkinson.

- 179 Airy P A
 180 Armstrong J & N Hopkins, : Shorn Nov. 84
 181 Luyton & Pardy
 182 McClelland T R
 1- 183 Wilkinson D & D D

THE 'INDALE' TROPHY for the best cheviot ewe under 1 1/2 years old. (A ewe entered in any class of this age is eligible to compete). This trophy presented by MR. J.A. TYRELL, 'INDALE ESTATE', CORRYONG, is to be won three times, not necessarily in succession, before being won outright. The winner's name will be engraved on the trophy each year.

SECTION 66 - SOUTHDOWNS

Winners: 1979, D.J. & R.M. Peddie; 1980 T.R. McClelland; 1981, T.R. McClelland; 1982, D.J. & R.M. Peddie; 1983, D.J. & R.M. Peddie; 1984, H.P. Luyten & Mrs. D. Pardy.

D.D. Wilkinson

CHEVIOT BREEDERS PLATE: - A Special Card and Ribbon will be awarded to the most successful exhibitor in this section where the exhibitor is also the breeder of the prize-winning sheep. Awards in classes 81, 82 and 83 will not be taken into consideration when deciding this award. The method of deciding this award will be found in regulation 22 of the conditions.

A Trophy Order Valued of \$20.00, Presented By the Australian Society of Breeders of British Sheep (Victorian Branch), Will Be Awarded to the Winner of The Cheviot Breeders' Plate.

T.R. McClelland

CHAMPION PRIZES

CHAMPION CHEVIOT RAM, any age - Society's Rosette, Plaque Donated by Elders Pastoral Group and \$100 Donated by Federation Insurance. The KENDARRA TROPHY presented by MR. J.C. DENNIS, KENDARRA, SHANDS ROAD, MAIN RIDGE will be awarded to the Exhibitor of the Champion Cheviot Ram. The trophy to be won three times before being won outright.

T.R. McClelland No. 126.

RESERVE CHAMPION CHEVIOT RAM, any age - Society's Rosette.

Luton + Pardy No. 131

CHAMPION CHEVIOT EWE, any age - Society's Rosette, Plaque Donated by Elders Pastoral Group and \$75 Donated by Federation Insurance.

D + D. Wilkinson No. 166

RESERVE CHAMPION CHEVIOT EWE, any age - Society's Rosette.

Armstrong + Hopkins No. 145.

SECTION 66 - SOUTHDOWNS

The prize money in the Southdown Ram Classes has been presented by STEER ENGINEERING PTY. LTD., 218 Grange Road, Fairfield, 3078.

Class 90 - Ram, 2 1/2 Years Old and Over.

- 1-184 Baker G & N, : Shorn Jan. 85
 2-185 Hooper L & Sons, Bred by W J Medlicott (N.Z.): Shorn Nov. 84
~~W/D 186 Hooper L & Sons, : Shorn Nov. 84~~
 3-187 Lawler A W & Son, : Shorn Jan. 85

Class 91 - Ram, 1 1/2 Years Old and Under 2 1/2 Years Old.

- 2-188 Baker G & N, : Shorn Jan. 85
 189 Baker G & N, : Shorn Jan. 85
 190 Hooper L & Sons, : Shorn Nov. 84
 3-191 McIntosh K G & Son, : Shorn Nov. 84

Class 92 - Ram, 1 1/2 Years Old and Under 2 1/2 Years Old, Closely and Evenly Shorn.

- 2-192 Baker G & N, : Shorn July 85
 193 Dickins R & M, Bred by G & N Baker : Shorn Aug. 85
 194 Granger Dr W J, Bred by G & N Baker : Shorn Aug. 85
 1-195 Hooper L & Sons, Bred by D A Wyllie (N.Z.): Shorn July 85
~~CL 196 Lawler A W & Son, : Shorn Aug. 85~~
 3-197 Trigg H & M E, Bred by J A Ferguson (N.Z.): Shorn Aug. 85
 3-198 Trigg H & M E, : Shorn Aug. 85

Class 93 - Ram, Under 1 1/2 Years Old.

- 1-199 Baker G & N, : Shorn Dec. 84
 200 Baker G & N, : Shorn Dec. 84
 201 Dickins R & M, : Shorn Jan. 85
~~W/D 202 Hooper L & Sons, : Shorn Jan. 85~~
 3-203 Hooper L & Sons, : Shorn Jan. 85
 2-204 McIntosh K G & Son, : Shorn Nov. 84
~~W/D 205 McIntosh K G & Son, : Shorn Nov. 84~~
 206 Moore K & D, : Shorn Jan. 85

Class 94 - Pair of Rams, Under 1 1/2 Years.

- 1-207 Baker G & N, : Shorn Dec. 84
 2-208 Hooper L & Sons, : Shorn Jan. 85
 209 McIntosh K G & Son, : Shorn Nov. 84
 3-210 Moore K & D, : Shorn Jan. 85

Class 95 - Pair of Rams, Under 1 1/2 Years Old, Closely and Evenly Shorn.

- ~~211 Badcock F H & Son, : Shorn Aug. 85~~ *W/D by vet.*
 2-212 Badcock O W, : Shorn July 85
~~W/D 213 Baker G & N, : Shorn July 85~~ *W/D*
 3-214 Hooper L & Sons, : Shorn July 85
 215 Lawler A W & Son, : Shorn Aug. 85
 216 Lawler A W & Son, : Shorn Aug. 85
 217 McIntosh K G & Son, : Shorn July 85
 1-218 Moore K & D, : Shorn July 85

Class 96 - Ram, Under 1 1/2 Years Old, Closely and Evenly Shorn.

- 219 Badcock F H & Son, : Shorn Aug. 85
 1-220 Badcock O W, : Shorn July 85
 221 Baker G & N, : Shorn July 85
~~222 Baker G & N, : Shorn July 85~~ *W.D.*
~~223 Granger Dr W J, : Shorn Aug. 85~~ *W.D.*
 224 Hooper L & Sons, : Shorn July 85
 225 Hooper L & Sons, : Shorn July 85
 226 Lawler A W & Son, : Shorn Aug. 85
 227 Lawler A W & Son, : Shorn Aug. 85
 228 McIntosh K G & Son, : Shorn July 85
~~229 Moore D M & L M Parker, : Shorn July 85~~ *W.D.*
 3-230 Moore D M & L M Parker, : Shorn July 85
 231 Moore K & D, : Shorn July 85
 2-232 Moore K & D, : Shorn July 85

Class 97 - Ewe, 1 1/2 Years Old and Over, Suckling Her Own Progeny at Foot. Both Ewe and Progeny to Be Judged.

- 3-233 Baker G & N, : Shorn Dec. 84
 2-234 Baker G & N, : Shorn Dec. 84
 1-235 Hooper L & Sons, : Shorn Nov. 84
 236 Lawler A W & Son, : Shorn Nov. 84
 237 McIntosh K G & Son, : Shorn Nov. 84

Class 98 - Ewe, 2 1/2 Years Old and Over, Suckling a Lamb of Her Own Breed at Foot.

- 1-238 Baker G & N, : Shorn Dec. 84
 2-239 Baker G & N, : Shorn Dec. 84
 240 Hooper L & Sons, : Shorn Nov. 84
 3-241 Hooper L & Sons, : Shorn Nov. 84
 242 Lawler A W & Son, : Shorn Nov. 84
 243 McIntosh K G & Son, : Shorn Nov. 84
 244 Trigg H & M E, : Shorn Sept. 84

Class 99 - Ewe, 1 1/2 Years Old and Under 2 1/2 Years Old.

- 245 Baker G & N, : Shorn Dec. 84
 3-246 Baker G & N, : Shorn Dec. 84
 247 Dickins R & M, : Shorn Jan. 85
 1-248 Hooper L & Sons, : Shorn Nov. 84
 249 Hooper L & Sons, : Shorn Nov. 84



“It was just the car I’d always wanted...”

Julia Mitchell, Melbourne, Vic.

Whoever you are, whatever the car, nothing could be simpler than a car loan from National Australia Bank. And we have money to lend right now.

So if you’ve seen the car that’s right for you, get together with National Australia Bank.
Your bank.

TOGETHER

National Australia Bank

National Australia Bank Limited.

390P5190/A

The Royal Agricultural Society
of Victoria
Proudly supported by
Carlton.
Brewers of Fosters Lager



Australia's Favourite Beer

Another Carlton Product

SECTION 66 - SOUTHDOWNS

- 2-250 McIntosh K G & Son, : Shorn Nov. 84
 251 Trigg H & M E, : Shorn Sept. 84

Class 100 - Ewe, Under 1 1/2 Years Old.

- 2-252 Baker G & N, : Shorn Dec. 84
 253 Baker G & N, : Shorn Dec. 84
 1-254 Hooper L & Sons, : Shorn Jan. 85
 3-255 Hooper L & Sons, : Shorn Jan. 85
 256 McIntosh K G & Son, : Shorn Nov. 84
 257 McIntosh K G & Son, : Shorn Nov. 84

Class 101 - Pair of Ewes, Under 1 1/2 Years Old.

- 3-258 Baker G & N, : Shorn Dec. 84
 1-259 Hooper L & Sons, : Shorn Jan. 85
~~260 McCartney R W, : Shorn Dec. 84~~ w/d
 2-261 McIntosh K G & Son, : Shorn Nov. 84

Class 102 - Pair of Ewes, Under 1 1/2 Years Old, Closely and Evenly Shorn.

- 1-262 Baker G & N, : Shorn July 85
 263 Hooper L & Sons, : Shorn July 85
 264 Lawler A W & Son, : Shorn Aug. 85
 3-265 McCartney R W, : Shorn July 85
 2-266 McIntosh K G & Son, : Shorn July 85

Class 103 - Ewe, Under 1 1/2 Years Old Closely and Evenly Shorn.

- 267 Baker G & N, : Shorn July 85
 268 Baker G & N, : Shorn July 85
 3-269 Dickins R & M, : Shorn Aug. 85
 270 Granger Dr W J, : Shorn Aug. 85
 271 Hooper L & Sons, : Shorn July 85
 1-272 Hooper L & Sons, : Shorn July 85
 273 Lawler A W & Son, : Shorn Aug. 85
 274 McCartney R W, : Shorn July 85
 2-275 McIntosh K G & Son, : Shorn July 85

Class 104 - *Group of 1 Ram and 2 Ewes, Over 1 1/2 Years. Competition is Limited to Animals Entered in the Ordinary Classes. Prizes: First, \$11; Second, \$7; Third, \$3.

- 3-276 Baker G & N
 1-277 Hooper L & Sons
 278 Lawler A W & Son
 2-279 McIntosh K G & Son

Class 105 - *The 'Southdown Breeders' Challenge Trophy, For the Best Group of Southdowns Consisting of One Ram and Two Ewes, Under 1 1/2 Years Old, Bred by and the Property of the Exhibitor (Special). Competition is Limited to Animals Entered in the Ordinary Classes.

This Trophy which is presented by the Southdown Breeders' Association of Victoria, Will Become the Absolute Property of the Exhibitor Winning It Three Times in Succession or Five Times at Intervals. The Name of the Winning Exhibitor Will Be Engraved on the Trophy Each Year.

Winners; 1978, L. Hooper & Sons; 1979, Keith G. McIntosh; 1980, L. Hooper & Sons; 1981, G. & N. Baker; 1982, L. Hooper & Sons; 1983, K.G. Mc Intosh & Sons; 1984, G. & N. Baker.

- 1-280 Baker G & N
 2-281 Hooper L & Sons
 282 Lawler A W & Son
 283 McCartney R W
 3-284 McIntosh K G & Son

THE 'G.N. KING MEMORIAL TROPHY', will be awarded for the best ram under 1 1/2 years old drawn from sheep entered in the ordinary classes, bred and exhibited by a member of the Southdown Breeders' Association of Victoria. This Trophy is Presented By **BRUCE KING, ESQ., COBDEN VIC.**

The trophy to be won twice in succession or three times in all before being won outright. The winner's name will be engraved on the trophy each year.

Previous Winners: K. & D. Moore, 1984, G. & N. Baker

G & N. Baker No. 199.

A TROPHY VALUED AT \$21, for the best ewe under 1 1/2 years old drawn from sheep entered in the ordinary classes, bred and exhibited by a member of the Southdown Breeders' Association of Victoria. This Trophy is presented by the Southdown Breeders' Association of Victoria.

The trophy to be won twice in succession or three times in all before being won outright. The winners name will be engraved on the trophy each year.

Previous Winners: L. Hooper & Sons; 1984, G. & N. Baker.

L. Hooper & Sons No. 254.

SOUTHDOWN BREEDERS' PLATE: - A Special Card and Ribbon will be awarded to the most successful exhibitor in this section where the exhibitor is also the breeder of the prize-winning sheep. Classes 104 and 105 will not be taken into consideration when deciding this award. The method of deciding this award will be found in regulation 22 of the conditions.

G & N. Baker.

A Trophy Order valued at \$20.00, presented by the Australian Society of Breeders of British Sheep (Victorian Branch), will be awarded to the winner of the Southdown Breeders' Plate.

G & N. Baker.

CHAMPION PRIZES

CHAMPION SOUTHDOWN RAM, any age - Society's Rosette, Plaque Donated by Elders Pastoral Group and \$100 Donated by Federation Insurance.

L. Hooper & Sons. No. 195

RESERVE CHAMPION SOUTHDOWN RAM, any age - Society's Rosette.

O.W. Badcock No. 220

CHAMPION SOUTHDOWN EWE, any age - Society's Rosette, Plaque Donated by Elders Pastoral Group and \$75 Donated by Federation Insurance.

L. Hooper & Sons No. 248.

RESERVE CHAMPION SOUTHDOWN EWE, any age - Society's Rosette.

K.G. McIntosh & Son No. 250

SECTION 67 - SHROPSHIRE**Class 110 - Ram, 1 1/2 Years Old and Over.**

No Entry

Class 111 - Ram, Under 1 1/2 Years Old.

No Entry

Class 112 - Pair of Rams, Under 1 1/2 Years Old.

No Entry

Class 113 - Ewe, 1 1/2 Years Old and Over. If Over 2 1/2 Years the Ewe Must Have a Lamb of Her Own Breed at Foot.

No Entry

SECTION 68 - SUFFOLKS

Class 114 - Ewe, Under 1 1/2 Years Old.

No Entry

Class 115 - The 'Thomas J. Burbury' Shropshire Sires' Memorial Cup For the Best Two Ewes and One Ram, Under 1 1/2 Years Old (Entered in the Ordinary Classes), the Progeny of One Sire, Bred by and the Property of the Exhibitor. This Memorial Cup Was Subscribed For by the Shropshire Breeders Throughout the Commonwealth.

The cup to be competed for in perpetuity and remain the property of the Royal Agricultural Society.

No Entry

A TROPHY ORDER, valued at \$20.00 presented by the Australian Society of Breeders of British Sheep (Victorian Branch), will be awarded to this year's winner in the above class.

SHROPSHIRE BREEDERS' PLATE: - A Special Card and Ribbon will be awarded to the most successful exhibitor in this section where the exhibitor is also the breeder of the prize-winning sheep. Awards in trophy classes will not be taken into consideration when deciding this award. The method of deciding this award will be found in regulation 22 of the conditions.

A trophy order valued at \$20.00, presented by the Australian Society of Breeders of British Sheep (Victorian Branch), will be awarded to the winner of the Shropshire Breeders' Plate.

CHAMPION PRIZES

CHAMPION SHROPSHIRE RAM, any age - Society's Rosette, Plaque Donated by Elders Pastoral Group and \$100 Donated by Federation Insurance.

RESERVE CHAMPION SHROPSHIRE RAM, any age - Society's Rosette.

CHAMPION SHROPSHIRE EWE, Any Age - Society's Rosette, Plaque Donated by Elders Pastoral Group and \$75 Donated by Federation Insurance.

RESERVE CHAMPION SHROPSHIRE EWE, any age - Society's Rosette.

SECTION 68 - SUFFOLKS**Class 120 - Ram, Over 1 1/2 Years Old, Closely and Evenly Shorn.**

- 1-285 Dolman M G & J J, : Shorn Aug. 85
 286 Ferguson D S, : Shorn Aug. 85
 287 Green S H & J, Bred by J & M Donnan : Shorn Aug. 85
 3-288 Horner P L & J K, : Shorn Aug. 85
~~289 Lang B A, : Shorn Aug. 85~~
~~290 Narambah & Searls, Bred by R J Searls : Shorn Aug. 85~~
~~291 Narambah Partnership, : Shorn Aug. 85~~
 292 Rae Miss D, Bred by P & I Fort : Shorn July 85
 293 Rae Miss D, Bred by G & D Wall : Shorn July 85
 294 Speirs R N & B A
 2-295 Turner M & J, Bred by A E Day & Sons : Shorn Aug. 85
~~296 Wall G G & D~~

Class 121 - Ram Under 1 1/2 Years Old.

- 297 Admans & Stout, : Shorn Dec. 84
 298 Avery G D, : Shorn Nov. 84
 299 Broster L G & P A, : Shorn Oct. 84

- 1-300 Day A E & Sons, : Shorn Oct. 84
 4-301 Day A E & Sons, : Shorn Oct. 84
 302 Dolman M G & J J, : Shorn Sept. 84
 303 Ferguson D S, : Shorn Jan. 85
 304 Gale G B & J, : Shorn Nov. 84
 305 Green S H & J, : Shorn Nov. 84
 306 Holborow Mrs M N, : Shorn Aug. 85
 307 Horner P L & J K, : Shorn Nov. 84
 5-308 Jones A & P
~~309 Lang B A, : Shorn Dec. 84~~
 310 Lang B A, : Shorn Dec. 84
 3-311 Marylebone Partnership, : Shorn Dec. 84
 312 Melano G
 313 Melano G
 314 Pfeiffer G E & Son, : Shorn July 85 TIF to cl. 123
 315 Pfeiffer G E & Son, : Shorn Oct. 84
 316 Rae Miss D, : Shorn July 85 TIF to cl. 123.
~~317 Rae Miss D, : Shorn July 85 W/D.~~
 318 Speirs R N & B A
 319 Summers Rodney K, : Shorn Dec. 84
 320 Turner M & J, : Shorn Nov. 84
 2-321 Warren D F & J M, : Shorn Dec. 84

Class 122 - Objective Measurement Class, Ram, Under 1 1/2 Years Old and Shorn 4 Days Prior to Exhibition. Points Will Be Allocated For:-

Weight - maximum 30 %

Ultrasound measurement - maximum 40 %

Breed type and standard - maximum 30 %

Maximum total - 100 %

Weight:

Below 78 kgs. - 15 points. For every additional 1 kg. - 1/2 point will be awarded up to a maximum of 108 kgs., which will receive 30 points.

Ultrasound Measurement:

Points will be awarded as follows:-

Fat to weight ratio

- .04- 35 points
 .04 40 points
 .05 40 points
 .06 40 points
 .07 35 points
 .08 30 points
 .09 25 points
 .10 20 points .11 - .14 15 points
 .15 plus 10 points

Breed Type and Standard:

Breed Type and Standard judging assessment by Suffolk Judge. A Maximum of 30 Points to Be Allocated For This Section.

NOTE; this competition is subject to the availability of an appropriate machine.

- 322 Broster L G & P A
 323 Day A E & Sons, : Shorn Sept. 85
 324 Day A E & Sons, : Shorn Sept. 85
 325 Jones A & P
~~326 Lang B A, : Shorn Sept. 85 W/D~~
 3-327 Lang B A, : Shorn Sept. 85
 328 Marylebone Partnership
 329 Melano G
 330 Melano G
 331 Narambah Partnership
 332 Searls R J, : Shorn Sept. 85
 1-333 Speirs R N & B A
 4-334 Speirs R N & B A
 2-335 Turner M & J, : Shorn Sept. 85
~~336 Turner M & J, : Shorn Sept. 85 W/D~~

SECTION 68 - SUFFOLKS

THE 'YARIDNI TROPHY' donated by Messrs E. & R. Siggers & Sons, 'Yaridni', Yarrawonga Road, Goorambat East, Vic., will be awarded to the winner of the above class.

R.N. & B.A. Speirs Heywood Vic. No. 333
Class 123 - Ram, Under 1 1/2 Years Old, Closely and Evenly Shorn.

- 337 Admans & Stout, : Shorn July 85
 338 Day A E & Sons, : Shorn Aug. 85
 339 Day A E & Sons, : Shorn Aug. 85
~~340 Dolman M G & J J, : Shorn Aug. 85~~
 341 Ferguson D S, : Shorn Aug. 85
 1-342 Gale G B & J, : Shorn Aug. 85
 343 Green S H & J, : Shorn Aug. 85
 344 Holborow Mrs M N
 345 Horner P L & J K, : Shorn Aug. 85
 346 Jones A & P
 4-347 Kimmel Suffolks, : Shorn Aug. 85
 3-348 Kimmel Suffolks, : Shorn Aug. 85
 349 Lang B A, : Shorn Aug. 85
 350 Marylebone Partnership, : Shorn Aug. 85
 351 Melano G
~~352 Melano G~~ *W/D*
 353 Narambah Partnership, : Shorn Aug. 85
 354 Narambah Partnership, : Shorn Aug. 85
 355 Searls R J, : Shorn Aug. 85
 356 Speirs R N & B A
~~357 Summers Rodney K, : Shorn Aug. 85~~ *W/D*
 358 Summers Rodney K, : Shorn Aug. 85
~~359 Sweetnam R K & K A, : Shorn Aug. 85~~ *W/D*
 360 Sweetnam R K & K A, : Shorn Aug. 85
 5-361 Turner M & J, : Shorn Aug. 85
 362 Warren D F & J M, Bred by Marylebone Partnership : Shorn Aug. 85

314 T/F from CI 121 Pfeiffer Sens.
Class 124 - Pair of Rams, Under 1 1/2 Years Old.

- 2-363 Broster L G & P A, : Shorn Oct. 84
 1-364 Day A E & Sons, : Shorn Oct. 84
 365 Dolman M G & J J, : Shorn Sept. 84
 3-366 Lang B A, : Shorn Dec. 84
 367 Marylebone Partnership, : Shorn Dec. 84
~~368 Speirs R N & B A~~ *W/D*
 369 Turner M & J, : Shorn Nov. 84

Class 125 - Pair of Rams, Under 1 1/2 Years Old, Closely and Evenly Shorn.

- 370 Broster L G & P A, : Shorn Aug. 85
 371 Day A E & Sons, : Shorn Aug. 85
 372 Gale G B & J, : Shorn Aug. 85
~~373 Horner P L & J K, : Shorn Aug. 85~~
 374 Huett K W & D J, : Shorn Aug. 85
 375 Lang B A, : Shorn Aug. 84
 3-376 Marylebone Partnership, : Shorn Aug. 85
 1-377 Pfeiffer G E & Son, : Shorn July 85
 378 Speirs R N & B A
 379 Summers Rodney K, : Shorn Aug. 85
 2-380 Turner M & J, : Shorn Aug. 85

Class 126 - Ram Lamb, Born After the 1st April, 1985.

- 381 Avery G D
~~382 Gale G B & J~~ *W/D*
 383 Green S H & J
 3-384 Jones A & P
 2-385 Searls R J
 386 Speirs R N & B A
 387 Turner M & J
 388 Warren D F & J M, : Unshorn
 1-389 Warren D F & J M, : Unshorn

Class 127 - Ewe, 2 1/2 Years Old and Over, Closely and Evenly Shorn, Suckling a Lamb of Her Own Breed at Foot.

- ~~390 Avery G D, : Shorn Aug. 85~~ *W/D*
 391 Avery G D, : Shorn Aug. 85
~~392 Gale G B & J, : Shorn Aug. 85~~ *W/D*
 3-393 Horner P L & J K, : Shorn Aug. 85
 2-394 Horner P L & J K, : Shorn Aug. 85
 395 Jones A & P
 396 Rae Miss D, : Shorn July 85
 397 Speirs R N & B A
 398 Speirs R N & B A
 1-399 Summers Rodney K, : Shorn Aug. 85
 400 Sweetnam R K & K A, : Shorn Aug. 85
~~401 Turner M & J, : Shorn Aug. 85~~ *W/D*

Class 128 - Ewe, Over 1 1/2 Years Old and Under 2 1/2 Years Old, Closely and Evenly Shorn, Suckling a Lamb of Her Own Breed at Foot.

- 402 Admans & Stout, Bred by A E Days & Sons : Shorn July 85
 403 Green S H & J, : Shorn Nov. 84
~~404 Holborow Mrs M N, : Shorn Aug. 85~~ *W/D*
 1-405 Horner P L & J K, : Shorn Aug. 85
~~406 Horner P L & J K, : Shorn Aug. 85~~ *W/D*
 407 Narambah Partnership, : Shorn Aug. 85
 408 Summers Rodney K, : Shorn Aug. 85
 409 Sweetnam R K & K A, : Shorn Aug. 85
 3-410 Turner M & J, : Shorn Aug. 85
~~411 Wall G G & D~~ *W/D TIF. 10CI. 121.*

Class 129 - Ewe, Under 1 1/2 Years Old.

- 4-412 Admans & Stout, : Shorn Dec. 84
 413 Admans & Stout, : Shorn Dec. 84
 414 Avery G D, : Shorn Nov. 84
 415 Broster L G & P A, : Shorn Oct. 84
 3-416 Dolman M G & J J, : Shorn Oct. 84
 3-417 Ferguson D S, : Shorn Jan. 85
 418 Gale G B & J, : Shorn Nov. 84
 419 Lang B A, : Shorn Dec. 84
 420 Lang B A, : Shorn Dec. 84
 1-421 Narambah Partnership, : Shorn Dec. 84
 422 Pfeiffer G E & Son, : Shorn Oct. 84
 423 Searls R J, : Shorn Nov. 84
 424 Speirs R N & B A
 425 Summers Rodney K, : Shorn Dec. 84
 426 Turner M & J, : Shorn Nov. 84
~~427 Turner M & J, : Shorn Nov. 84~~ *W/D*
 428 Wall G G & D, : Shorn Oct. 84

Class 130 - Ewe, Under 1 1/2 Years Old, Closely and Evenly Shorn.

- 5-429 Avery G D, : Shorn Aug. 85
 430 Broster L G & P A, : Shorn Aug. 85
~~431 Dolman M G & J J, : Shorn Aug. 85~~ *W/D*
 432 Ferguson D S, : Shorn Aug. 85
 433 Gale G B & J, : Shorn Aug. 85
 434 Green S H & J, : Shorn Aug. 85
 435 Horner P L & J K, : Shorn Aug. 85
 436 Huett K W & D J, : Shorn Aug. 85
 437 Huett K W & D J, : Shorn Aug. 85
 4-438 Jones A & P
 3-439 Kimmel Suffolks, : Shorn Aug. 85
 440 Kimmel Suffolks, : Shorn Aug. 85
 441 Lang B A, : Shorn Aug. 84
~~442 Melano G~~ *W/D*
 443 Narambah Partnership, : Shorn Aug. 85
 1-444 Narambah Partnership, : Shorn Aug. 85
 2-445 Pfeiffer G E & Son, : Shorn July 85
~~446 Rae Miss D, : Shorn July 85~~ *W/D*
 447 Searls R J, : Shorn Aug. 85
 448 Speirs R N & B A
 449 Speirs R N & B A

SECTION 69 - DORSET HORNS

- ~~450 Summers Rodney K. : Shorn Aug. 85~~ *W/D*
 451 Summers Rodney K. : Shorn Aug. 85
 452 Sweetnam R K & K A. : Shorn Aug. 85
 453 Turner M & J. : Shorn Aug. 85

Class 131 - Pair of Ewes, Under 1 1/2 Years Old.

- 454 Broster L G & P A. : Shorn Oct. 84
 455 Dolman M G & J J. : Shorn Oct. 84
 2-456 Lang B A. : Shorn Dec. 84
 2-457 Speirs R N & B A
 1-458 Turner M & J. : Shorn Nov. 84

Class 132 - Pair of Ewes, Under 1 1/2 Years Old, Closely and Evenly Shorn.

- 1-459 Gale G B & J. : Shorn Aug. 85
 460 Green S H & J. : Shorn Aug. 85
 3-461 Horner P L & J K. : Shorn Aug. 85
 462 Lang B A. : Shorn Aug. 84
 463 Speirs R N & B A
 2-464 Summers Rodney K. : Shorn Aug. 85
 465 Turner M & J. : Shorn Aug. 85 *W/D*

Class 133 - Ewe Lamb, Born After the 1st April, 1985.

- 2-466 Avery G D
 467 Green S H & J
 468 Speirs R N & B A
~~469 Turner M & J~~ *W/D*
~~470 Wall G G & D~~ *W/D*
 1-471 Warren D F & J M. : Unshorn
 3-472 Warren D F & J M. : Unshorn

Class 134 - * 'Stonehaven Trophy', For a Group of 1 Suffolk Ram and 2 Ewes, Under 1 1/2 Years, Closely and Evenly Shorn, and Entered in the Ordinary Classes. This Trophy is Presented by Richard Shipp & Son is to Be Won Three Times, Not Necessarily in Succession Before Being Won Outright.

Winners: 1983, M. & J. Turner; 1984, B.A. Lang.

- 1-473 Gale G B & J
~~474 Horner P L & J K. : Shorn Aug. 85~~
 3-475 Kimmel Suffolks. : Shorn Aug. 85
 476 Lang B A. : Shorn Aug. 84
 2-477 Narambah Partnership. : Shorn Aug. 85
~~478 Speirs R N & B A~~ *W/D*
 479 Summers Rodney K
~~480 Turner M & J~~ *W/D*

Class 135 - *Suffolk Sheep Breeders Association of Victoria Trophy - For a Group of 1 Ram and 2 Ewes, to Be Bred and Exhibited by a Victorian Breeder. Exhibits May Be Shorn or Unshorn and Entered in the Ordinary Classes.

- 3-481 Admans & Stout
 2-482 Dolman M G & J J
~~483 Horner P L & J K~~
 1-484 Narambah Partnership. : Shorn Aug. 85
 485 Speirs R N & B A

Class 136 - *Union Hotel Trophy For Suffolk Sire Progeny Group, to Consist of 3 Sheep Under 1 1/2 Years, Bred by the Exhibitor and Entered in the Ordinary Classes Both Sexes to Be Represented. This Trophy is Presented by the Union Hotel, Ascot Vale.

- 1-486 Admans & Stout

487 Broster L G & P A

~~488 Dolman M G & J J, GROUP BY S MOLYNEAUX FARMS 136/81~~

2-489 Ferguson D S, GROUP BY ANNAVILLA 84-80

~~490 Gale G B & J, GROUP BY GALAXY 348/81~~

~~491 Green S H & J~~

~~492 Horner P L & J K~~ *W/D*

493 Jones A & P, GROUP BY PENALAN 19/81(T)

3-494 Lang B A

~~495 Melano G~~

496 Speirs R N & B A, GROUP BY ALKOOMIE 2215/82

497 Speirs R N & B A, GROUP BY ALLENDALE 554T/82

~~498 Summers Rodney K~~

499 Turner M & J, GROUP BY ALLENDALE 554/82

~~500 Turner M & J, GROUP BY ALLENDALE 1607/76~~

*KERANGIE TROPHY - for a Group of 4 Suffolk rams, under 1 1/2 years, 2 shorn and 2 in wool. To be drawn from animals entered in the Ordinary Classes. This Trophy is presented by MR & MRS J. DONNAN.

M & J. Turner.

*TITAN TROPHY - to be awarded to the exhibitor of the Suffolk with the Best Head. This trophy is donated by MR & MRS T.G. BEGGS.

M G. & J J. Dolman.

SUFFOLK BREEDERS' PLATE: - A Special Card and Ribbon, will be awarded to the most successful exhibitor in this section where the exhibitor is also the breeder of the prize-winning sheep. Awards in trophy classes will not be taken into consideration when deciding this award. The method of deciding this award will be found in regulation 22 of the conditions.

P.L. & J.K. Horner.

A trophy order valued at \$20.00, presented by the Australian Society of Breeders of British Sheep (Victorian Branch), will be awarded to the winner of the Suffolk Breeders' Plate.

P.L. & J.K. Horner.

CHAMPION PRIZES

CHAMPION SUFFOLK RAM, any age - Society's Rosette, Plaque Donated by Elders Pastoral Group and \$100 Donated by Federation Insurance.

A.E. Day & Sons. Bordertown. S.A. No. 300

RESERVE CHAMPION SUFFOLK RAM, any age - S Society's Rosette.

D.F. & J.M. Warren No. 321.

CHAMPION SUFFOLK EWE, any age - Society's Rosette, Plaque Donated by Elders Pastoral Group and \$75 Donated by Federation Insurance.

Rodney K. Summers No. 399

RESERVE CHAMPION SUFFOLK EWE, any age - Society's Rosette.

Narambah Partnership No. 421.

SECTION 69 - DORSET HORNS

Dorset Horn rams which have been dehorned will not be accepted for exhibition.

NOTE; the lamb with the ewe entered in the 'ewe and lamb class' may be entered in the 'lamb class', ie., nos., 146 or 152.

Class 140 - Ram, 1 1/2 Years Old and Over.

- 1-501 Elouera Dorset Stud. : Shorn Jan. 85
 2-502 Luke Lady. : Shorn Nov. 84
 3-503 Luke Lady. : Shorn Nov. 84
 504 Stevens Mrs J. : Shorn Jan. 85

Class 141 - Ram, Under 1 1/2 Years Old.

- 2-505 Aberdeen Dorset Stud. : Shorn Jan. 85
 506 Burzacott K C & M A. : Shorn Jan. 85

SECTION 69 - DORSET HORNS

- 3- 507 Buzza N V, : Shorn Jan. 85
 3- 508 Buzza N V, : Shorn Jan. 85
 509 Elouera Dorset Stud, : Shorn Jan. 85
~~510 Elouera Dorset Stud, : Shorn Jan. 85 W/D~~
 511 Gilmore J A & M Y, : Shorn Jan. 85
 512 Hawken R W & D, : Shorn Jan. 85
 1- 513 Kelsall T H & Son, : Shorn Jan. 85
 514 Luke Lady, : Shorn Nov. 84
 515 Rumler Bros, : Shorn Nov. 84
 516 Vanston G B & Sons
 517 Veldt Dale Proprietors, : Shorn Jan. 85

Class 142 - The 'W.J. Dawkins' Memorial Trophy, For a Dorset Horn Ram Under 1 1/2 Years Old. Presented by the Late W.J. Dawkins, O.B.E., the Trophy is Valued at \$200.

Sheep to be machine shorn not more than 28 days prior to judging; standard combs to be used and the ram must not be trimmed at all. Prizes: 1st, 2nd and 3rd prize cards and ribbons will be awarded to the placegetters. The Scanprobe Machine will be used in this class.

Each year the winner's name will be engraved on a perpetual shield valued at \$40. The balance of the trophy, \$200, has been invested with the Royal Agricultural Society of Victoria, and the interest thereon will be accumulated until the award has been won three times by the same exhibitor.

A trophy order to the value of the accumulated interest will then be awarded to that exhibitor. After one exhibitor has won the trophy three times, competition for the trophy order will re-commence and previous wins will not count. Entries in class 142 are limited on one from each exhibitor.

Winners; 1978, J.T. & J. Yates; 1979, J.T. & J. Yates; 1980, Rumler Bros; 1981, J.A. & M.Y. Gilmore; 1982, J.T. Yates Pty. Ltd; 1983, J.T Yates Pty. Ltd.; 1984, R.W. & D. Hawken.

- 2- 518 Aberdeen Dorset Stud, : Shorn Sep. 85
 3- 519 Burzacott K C & M A, : Shorn Sept. 85
~~520 Elouera Dorset Stud, : Shorn Sep. 85 W/D~~
 521 Gilmore J A & M Y, : Shorn Sept. 85
 1- 522 Hawken R W & D, : Shorn Sept. 85
 523 Luke Lady, : Shorn Sept. 85
 524 Rumler Bros, : Shorn Sept. 85
 525 Vanston G B & Sons

Class 143 - Pair of Rams, Under 1 1/2 Years Old. Prizes in This Class Are Presented by the Victorian Dorset Horn Breeders' Association.

- 2- 526 Buzza N V, : Shorn Jan. 85
 3- 527 Buzza N V, : Shorn Jan. 85
 528 Elouera Dorset Stud, : Shorn Jan. 85
 529 Luke Lady, : Shorn Nov. 84
 1- 530 Vanston G B & Sons

Class 144 - Pair of Rams, Under 1 1/2 Years Old, Closely and Evenly Shorn.

- 3- 531 Aberdeen Dorset Stud, : Shorn Aug. 85
 3- 532 Burzacott K C & M A, : Shorn Aug. 85
 533 Buzza N V
 1- 534 Elouera Dorset Stud, : Shorn Aug. 85
 2- 535 Gilmore J A & M Y, : Shorn Aug. 85
 536 Luke Lady, : Shorn Aug. 85
 537 Rumler Bros, : Shorn Sept. 85
 538 Stevens Mrs J, : Shorn April 85
 4- 539 Vanston G B & Sons

Class 145 - Ram, Under 1 1/2 Years Old, Closely and Evenly Shorn. In the Event of More Entries Being Received Than Can Be Accommodated the Number of Entries in This Class Will Be Limited to One From Each Exhibitor.

- 3- 540 Aberdeen Dorset Stud, : Shorn Aug. 85
 4- 541 Aberdeen Dorset Stud, : Shorn Aug. 85
 542 Burzacott K C & M A, : Shorn Aug. 85
~~543 Buzza N V W/D~~
 544 Buzza N V
 2- 545 Elouera Dorset Stud, : Shorn Aug. 85
~~546 Elouera Dorset Stud, : Shorn Aug. 85 W/D~~
 547 Gilmore J A & M Y, : Shorn Aug. 85
 548 Hawken R W & D, : Shorn July 85
 549 Kelsall T H & Son, : Shorn Aug. 85
 550 Luke Lady, : Shorn Aug. 85
 1- 551 Vanston G B & Sons
 552 Veldt Dale Proprietors, : Shorn Aug. 85

Class 146 - Ram Lamb, Dropped After 1st April, 1985.

- 3- 553 Aberdeen Dorset Stud
 554 Burzacott K C & M A
 555 Buzza N V
~~556 Elouera Dorset Stud W/D~~
 557 Hawken R W & D
 4- 558 Luke Lady
 559 Luke Lady
 560 Stevens Mrs J
 561 Stevens Mrs J
 1- 562 Vanston G B & Sons
 2- 563 Vanston G B & Sons

Class 147 - Ewe, Over 1 1/2 Years Old, Closely and Evenly Shorn and Suckling Her Own Progeny at Foot - Both Ewe and Progeny to Be Judged.

- 564 Aberdeen Dorset Stud, : Shorn Aug. 85
 2- 565 Luke Lady, : Shorn Aug. 85
 3- 566 Luke Lady, : Shorn Aug. 85
~~567 Stevens Mrs J W/D~~
 1- 568 Vanston G B & Sons

Class 148 - Ewe, Under 1 1/2 Years Old.

- 1- 569 Elouera Dorset Stud, : Shorn Jan. 85
 3- 570 Gilmore J A & M Y, : Shorn Jan. 85
 2- 571 Hawken R W & D, : Shorn Jan. 85
 572 Kelsall T H & Son, : Shorn Jan. 85
 573 Luke Lady, : Shorn Nov. 84
~~574 Stevens Mrs J W/D~~
 575 Vanston G B & Sons

Class 149 - Pair of Ewes, Under 1 1/2 Years Old.

- 1- 576 Elouera Dorset Stud, : Shorn Jan. 85
 3- 577 Luke Lady, : Shorn Nov. 84
 578 Stevens Mrs J, : Shorn Jan. 85
 2- 579 Vanston G B & Sons

Class 150 - Ewe, Under 1 1/2 Years Old, Closely and Evenly Shorn.

- 580 Aberdeen Dorset Stud, : Shorn Aug. 85
 3- 581 Elouera Dorset Stud, : Shorn Aug. 85
 1- 582 Gilmore J A & M Y, : Shorn Aug. 85
 583 Hawken R W & D, : Shorn July 85
 584 Kelsall T H & Son, : Shorn Aug. 85
 2- 585 Luke Lady, : Shorn Aug. 85
~~586 Stevens Mrs J W/D~~
 587 Vanston G B & Sons

SECTION 70 - RYELANDS

Class 151 - Pair of Ewes, Under 1 1/2 Years Old, Closely and Evenly Shorn.

- 3-588 Aberdeen Dorset Stud, : Shorn Aug. 85
 1-589 Elouera Dorset Stud, : Shorn Aug. 85
 590 Luke Lady, : Shorn Aug. 85
 591 Stevens Mrs J, : Shorn April 85
 2-592 Vanston G B & Sons

Class 152 - Ewe Lamb, Dropped After 1st April, 1985.

- 4-593 Aberdeen Dorset Stud
~~594 Elouera Dorset Stud W.D.~~
 1-595 Hawken R W & D
 2-596 Luke Lady
 597 Luke Lady
 598 Stevens Mrs J, : Shorn April 85
 599 Stevens Mrs J, : Shorn April 85
 3-600 Vanston G B & Sons
 601 Vanston G B & Sons

Class 153 - *Group of 1 Ram and 2 Ewes, Under 1 1/2 Years Old, Limited to Animals Entered in the Ordinary Classes.

- 602 Aberdeen Dorset Stud
 1-603 Elouera Dorset Stud
 2-604 Gilmore J A & M Y
 605 Hawken R W & D
 3-606 Luke Lady
 607 Vanston G B & Sons

THE VICTORIAN DORSET HORN BREEDERS' ASSOCIATION will present a \$20.00 Trophy and Sash annually to the winner of the above class.

DORSET HORN BREEDERS' PLATE: - Special Card and Ribbon will be awarded to the most successful exhibitor in this section where the exhibitor is also the breeder of the prize-winning sheep. Awards in trophy classes except in class 142 will not be taken into consideration when deciding this award. The method of deciding this award will be found in regulation 22 of the conditions. *G.B. Vanston + Sons - 22 Pts.*

A trophy order valued at \$20.00 presented by the Australian Society of Breeders of British Sheep (Victorian Branch), will be awarded to the winner of the Dorset Horn Breeders' Plate. *G.B. Vanston + Sons.*

T.A. MEAKLIM MEMORIAL PRIZE - for the Most Successful Exhibitor. This Trophy Order valued at \$20.00 is for annual competition in various British Breed Sections in rotation. The order of competition will be Dorset Horns, Lincolns, Shropshires, Hampshire Downs, Suffolks, Dorset Downs, Border Leicesters, Cheviots, Romneys, Southdowns, Ryeland, English Leicester. *G.B. Vanston + Sons.*

ALAN KNIGHT MEMORIAL TROPHY, for the Champion Dorset Horn Ram. valued at \$63, subscribed by Mr. T.S. AUSTIN AND MEMBERS OF THE VICTORIAN DORSET HORN BREEDERS' ASSOCIATION. The trophy to be competed for in perpetuity, and the winner's name engraved on it each year. *T.H. Kelsall + Son No. 513*

SIR KENNETH LUKE MEMORIAL, for ram, any age, drawn from sheep entered in the ordinary classes, bred and exhibited by a member of the Victorian Dorset Horn Breeders' Association. This Trophy Order Valued at \$40, is Presented By Lady Luke, through the Victorian Dorset Horn Breeders' Association. *G.B. Vanston No. 530.*

SIR KENNETH LUKE MEMORIAL, for ewe, any age, drawn from sheep entered in the ordinary classes, bred and exhibited by a member of the Victorian Dorset Horn Breeders' Association. This Trophy Order Valued at \$40, is Presented By Lady Luke, through the Victorian Dorset Horn Breeders' Association. *Lady Luke No. 585.*

CHAMPION PRIZES

CHAMPION DORSET HORN RAM, any age - Society's Rosette, Plaque Donated by Elders Pastoral Group and \$100 Donated by Federation Insurance. *T.H. Kelsall + Son No. 513*

RESERVE CHAMPION DORSET HORN RAM, any age - Society's Rosette. *G.B. Vanston + Sons. No. 530*

CHAMPION DORSET HORN EWE, any age - Society's Rosette, Plaque Donated by Elders Pastoral Group and \$75 Donated by Federation Insurance. *JA + MY. Gilmore No. 582.*

RESERVE CHAMPION DORSET HORN EWE, any age - Society's Rosette. *Elouera Dorset Stud No. 576.*

SECTION 70 - RYELANDS

Class 160 - Ram, Over 1 1/2 Years Old.

- 1-608 Stevens M & D, : Shorn Jan. 85

Class 161 - Ram, Over 1 1/2 Years Old, Closely and Evenly Shorn.

- 2-609 Mitchell R J & L J, : Shorn Aug. 85
 1-610 Walter O L

Class 162 - Ram, Under 1 1/2 Years Old.

- 611 Hunt J L & A R, : Shorn Jan. 85
~~612 Hunt J L & A R, : Shorn Jan. 85~~ *W.D.*
 613 Mitchell R J & L J, : Shorn Jan. 85
~~614 Mitchell R J & L J, : Shorn Jan. 85~~ *W.D.*
 1-615 Stevens M & D, : Shorn Jan. 85
 2-616 Stevens M & D, : Shorn Jan. 85
 617 Wade N L & D R, : Shorn Dec. 84
 3-618 Walter O L, : Shorn Jan. 85
~~619 Walter O L, : Shorn Jan. 85~~ *W.D.*

Class 163 - Pair of Rams, Under 1 1/2 Years Old.

- 3-620 Mitchell R J & L J, : Shorn Jan. 85
 2-621 Stevens M & D, : Shorn Jan. 85
 1-622 Walter O L, : Shorn Jan. 85

Class 164 - Pair of Rams, Under 1 1/2 Years Old, Closely and Evenly Shorn.

- 2-623 Mitchell R J & L J, : Shorn Aug. 85
 1-624 Stevens M & D, : Shorn Aug. 85

Class 165 - Ram, Under 1 1/2 Years Old, Closely and Evenly Shorn.

- 3-625 Hunt J L & A R, : Shorn Aug. 85
 626 Mitchell R J & L J, : Shorn Aug. 85
 2-627 Mitchell R J & L J, : Shorn Aug. 85
 628 Stevens M & D, : Shorn Aug. 85
 1-629 Stevens M & D, : Shorn Aug. 85
 630 Wade N L & D R, : Shorn Dec. 84
 631 Walter O L



Now the largest Hotel/Convention Complex in Australia.



A very warm welcome awaits you at the Southern Cross. International standard facilities at very reasonable rates...less than you'd expect to pay...yet not stinting in impeccable service.

Your ideal stopover, or convention centre,
in Melbourne.

 *Southern Cross Hotel*

131 Exhibition Street, Melbourne. Phone: (03)630221. Telex: AA30193.

In Sydney, why not stay at the Southern Cross,
Cnr. Elizabeth and Goulburn Streets. Phone: (02)20987. Telex: AA26324.

G.J. Coles & Coy. Limited is proud to sponsor the Arts & Craft Pavilions at this year's Royal Melbourne Show.

We take pride in our long association with the Royal Show and this year we look forward to supporting the largest Arts & Craft exhibition in Australia. Many long hours have gone into preparation of entries for competition and display, and we trust that you enjoy looking at them.

This sponsorship is another example of Coles in the community.

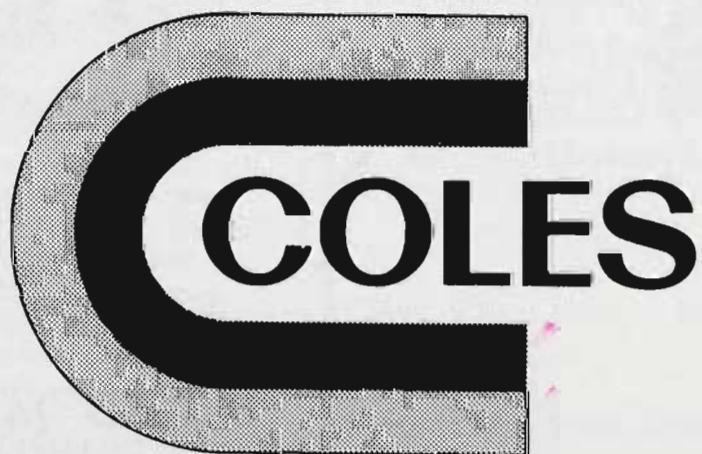

SECTION 70 - RYELANDS

Class 166 - The 'T.H. Payne' Memorial Cup. For the Best Ryeland Ram and Ewe, 1 1/2 Years and Under 2 1/2 Years Old, Bred by Exhibitor. The Following Conditions Apply:-

1. The sheep to be closely and evenly shorn all over, after 1st July and before 14th July, 1985.
2. In judging, the judge shall pay particular attention to see that the wool is of typical Ryeland character.
3. The cup to be competed for in perpetuity, and the winner's name to be engraved on it each year.

This memorial cup and \$40 cash prize was presented by the late T.E.N. Payne.

- 1— 632 Mitchell R J & L J, : Shorn July 85
~~633 Stevens M & D, : Shorn July 85~~ **W.D.**

Class 167 - Ewe, Over 2 1/2 Years Old With a Lamb of Her Own Breed at Foot.

- 2— 634 Mitchell R J & L J, : Shorn Nov. 84
 3— 635 Mitchell R J & L J, : Shorn Nov. 84
~~636 Stevens M & D, : Shorn Jan. 85~~ **WD**
 1— 637 Walter O L, : Shorn Jan. 85

Class 168 - Ewe, Over 1 1/2 Years and Under 2 1/2 Years Old With a Lamb of Her Own Breed at Foot.

- 1— 638 Hunt J L & A R, : Shorn Jan. 85
~~639 Stevens M & D, : Shorn Jan. 85~~ **WD**
 2— 640 Walter O L, : Shorn Jan. 85

Class 169 - Ewe, Under 1 1/2 Years Old.

- 641 Hunt J L & A R, : Shorn Jan. 85
 642 Mitchell R J & L J, : Shorn Jan. 85
 2— 643 Stevens M & D, : Shorn Jan. 85
 3— 644 Stevens M & D, : Shorn Jan. 85
 1— 645 Walter O L, : Shorn Jan. 85

Class 170 - Pair of Ewes, Under 1 1/2 Years Old.

- 3— 646 Hunt J L & A R, : Shorn Jan. 85
 2— 647 Mitchell R J & L J, : Shorn Jan. 85
 1— 648 Stevens M & D, : Shorn Jan. 85

Class 171 - Pair of Ewes, Under 1 1/2 Years Old, Closely and Evenly Shorn.

- ~~649 Stevens M & D, : Shorn Aug. 85~~ **WD**

Class 172 - Ewe, Under 1 1/2 Years Old, Closely and Evenly Shorn.

- 3— 650 Hunt J L & A R, : Shorn Aug. 85
 651 Mitchell R J & L J, : Shorn Aug. 85
 1— 652 Stevens M & D, : Shorn Aug. 85
 2— 653 Stevens M & D, : Shorn Aug. 85
 654 Wade N L & D R
 655 Walter O L, : Shorn Jan. 85

Class 173 - *Group Consisting of 1 Ram and 1 Ewe, Over 1 1/2 Years, and 1 Ram and 1 Ewe, Under 1 1/2 Years. Competition in This Class is Limited to Animals Entered in the Ordinary Classes. Prizes: \$11, \$7, \$3.

- 1— 656 Mitchell R J & L J
 657 Stevens M & D **Absent**

Class 174 - *The 'Dalblair' Sire and Progeny Group; the Group to Consist of 1 Ram and 1 Ewe, Under 1 1/2 Years Old, and Their Sire. Competition is Limited to Animals Entered in the Ordinary Classes. The Late D. Wadelton Invested \$200 With the Royal Agricultural Society of Victoria, the Interest on Which Will Provide an Annual Cash Prize For the Winner. Second and Third Prizes, Cards and Ribbons.

No Entry

Class 175 - * 'Burnwood' Trophy, For the Best Group of Ryelands; the Group Shall Consist of One Ram and Two Ewes Under 1 1/2 Years of Age, Bred by Exhibitor, and Entered in the Ordinary Classes.

The trophy donated by MIRNOO PARTNERS WILL BE OFFERED FOR COMPETITION ANNUALLY.

- 658 Hunt J L & A R, : Shorn Jan. 85
 659 Mitchell R J & L J
 1— 660 Stevens M & D
 661 Walter O L

THE JUDITH MAYES TROPHY - FOR THE BEST SHORN RYELAND RAM OR EWE, UNDER 1 1/2 YEARS, ENTERED IN THE ORDINARY CLASSES. This trophy order valued at \$40.00 is presented by Miss Judith Mayes.

M + D Stevens No. 629
THE DALBLAIR MEMORIAL TROPHY - for the champion ryeland ewe. This trophy is presented by the family of the Late D. Wadelton and is to be competed for over a period of 20 years and the winner's name inscribed upon same annually. The exhibitor being awarded the trophy the greatest number of times over this period to be the outright winner.

Winners: 1971, Mrs F.A. McDonald; 1972, M. & D. Stevens; 1973, Mrs F.A. McDonald; 1974, C. & M.M. Bubb; 1975, Mrs F.A. McDonald; 1976, M. & D. Stevens; 1977, C. & M.M. Bubb; 1978, R.J. & L.J. Mitchell; 1979, M. & D. Stevens; 1980, M. & D. Stevens; 1981, M. & D. Stevens; 1982, M. & D. Stevens; 1983, M. & D. Stevens; 1984, J.L. & A.R. Hunt.

— O.L. WALTER

RYELAND BREEDERS' PLATE: - A Special Card and Ribbon will be awarded to the most successful exhibitor in this section where the exhibitor is also the breeder of the prize-winning sheep. Awards in trophy classes and class 174 will not be taken into consideration when deciding this award. The method of deciding this award will be found in regulation 22 of the conditions.

M + D Stevens,
 A trophy order valued at \$20.00, presented by the Australian Society of Breeders of British Sheep (Victorian Branch), will be awarded to the winner the Ryeland Breeders' Plate.

M + D Stevens.
CHAMPION PRIZES

CHAMPION RYELAND RAM, and age - Society's Rosette, Plaque Donated by Elders Pastoral Group and \$100 Donated by Federation Insurance.

m + D. Stevens No. 615
RESERVE CHAMPION RYELAND RAM, any age - Society's Rosette.

m + D. Stevens No. 608
CHAMPION RYELAND EWE, any age - Society's Rosette, Plaque Donated by Elders Pastoral Group and \$75 Donated by Federation Insurance.

L. Walter No. 645.
RESERVE CHAMPION RYELAND EWE, any age - Society's Rosette.

L + A. R. Hunt No. 638

SECTION 72 - DORSET DOWNS

SUPREME CHAMPION RYELAND SHEEP - 'JOHN McINTOSH MEMORIAL'. A trophy order valued at \$10 will be presented by Mr Ian McIntosh.

M+D. Steven.

SECTION 71 - HAMPSHIRE DOWNS

Class 180 - Ram, 1 1/2 Years Old and Over, Closely and Evenly Shorn.

- 662 Hawkins B & J, : Shorn Aug. 85
- 3- 663 Hawkins B & J, : Shorn Aug. 85*
- 2- 664 Murray Mrs N G L, : Shorn Aug. 85*
- 1- 665 Murray Mrs N G L, Bred by Mr G Jennings (N.Z.) : Shorn Aug. 85*

Class 181 - Ram, Under 1 1/2 Years Old.

- 666 Henderson N S & M P, : Shorn Nov. 84
- 667 Jones L
- 668 Jones L
- 1- 669 Long L & E, : Shorn Jan. 85*
- 3- 670 Morris M J & S F & D Jeffries, : Shorn Oct. 84*
- 2- 671 Murray Mrs N G L, : Shorn Nov. 84*
- 672 Murray Mrs N G L, : Shorn Nov. 84

Class 182 - Ram, Under 1 1/2 Years Old, Closely and Evenly Shorn.

- 1- 673 Henderson N S & M P, : Shorn July 85*
- 674 Jones L, : Shorn July 85
- 675 Jones L, : Shorn July 85
- 3- 676 Long L & E, : Shorn Aug. 85*
- 2- 677 Morris M J & S F & D Jeffries, : Shorn July 85*
- 678 Murray Mrs N G L, : Shorn Aug. 85
- 679 Seymour C C & Co, : Shorn Aug. 85

Class 183 - Pair of Rams, Under 1 1/2 Years Old, Closely and Evenly Shorn.

- ~~680 Hawkins B & J, : Shorn Aug. 85~~ *W.D.*
- 2- 681 Henderson N S & M P, : Shorn July 85*
- 1- 682 Long L & E, : Shorn Aug. 85*
- 3- 683 Morris M J & S F & D Jeffries, : Shorn July 85*
- 684 Seymour C C & Co, : Shorn Aug. 85

Class 184 - Ewe, 1 1/2 Years Old and Over, Closely and Evenly Shorn. If Over 2 1/2 Years the Ewe Must Be Suckling a Lamb of Her Own Breed at Foot.

- 685 Clark A & G, Bred by N & M Henderson : Shorn June 85
- 2- 686 Clark A & G, Bred by N & M Henderson : Shorn Aug. 85*
- ~~687 Hawkins B & J, : Shorn Aug. 85~~ *W.D.*
- 688 Hawkins B & J, : Shorn Aug. 85
- 3- 689 Jones L, : Shorn July 85*
- 8- 690 Lobb G H & V I, : Shorn Nov. 84*

Class 185 - Ewe, Under 1 1/2 Years Old.

- 691 Hawkins B & J, : Shorn Aug. 85
- 692 Hawkins B & J, : Shorn Aug. 85
- 1- 693 Henderson N S & M P, : Shorn Nov. 84*
- 694 Jones L
- 695 Jones L
- 2- 696 Lobb G H & V I, : Shorn Nov. 84*
- 697 Murray Mrs N G L, : Shorn Nov. 84
- 3- 698 Murray Mrs N G L, : Shorn Nov. 84*

Class 186 - Ewe, Under 1 1/2 Years Old, Closely and Evenly Shorn.

- 2- 699 Hawkins B & J, : Shorn Aug. 85*
- 1- 700 Hawkins B & J, : Shorn Aug. 85*
- 1- 701 Henderson N S & M P, : Shorn July 85*

- 3- 702 Jones L, : Shorn July 85*
- 703 Murray Mrs N G L, : Shorn S Aug. 85
- 704 Seymour C C & Co, : Shorn Aug. 85

Class 187 - Pair of Ewes, Under 1 1/2 Years Old, Closely and Evenly Shorn.

- 2- 705 Hawkins B & J, : Shorn Aug. 85*
- 1- 706 Lobb G H & V I*
- 3- 707 Seymour C C & Co, : Shorn Aug. 85*

Class 188 - *Ram, Any Age, With Best Head, Entered in Ordinary Classes. Prize Card and Ribbon.

- 708 Hawkins B & J
- 709 Henderson N S & M P
- 710 Henderson N S & M P
- 711 Long L & E
- 1- 712 Murray Mrs N G L*

Class 189 - *Best Pair of Ram and Ewe Entered in Ordinary Classes.

- 713 Hawkins B & J
- 1- 714 Henderson N S & M P*
- 715 Henderson N S & M P
- 716 Murray Mrs N G L
- 717 Seymour C C & Co, : Shorn Aug. 85

HAMPSHIRE DOWN BREEDERS' PLATE: - a special card and ribbon will be awarded to the most successful exhibitor in this section where the exhibitor is also the breeder of the prize-winning sheep. Awards in trophy classes or class 188 will not be taken into consideration when deciding this award. The method of deciding this award will be found in regulation 22 of the conditions.

NS + MP. Henderson.

A trophy order valued at \$20.00, presented by the Australian Society of Breeders of British Sheep (Victorian Branch), will be awarded to the winner of the Hampshire Down Breeders' Plate.

NS + MP. Henderson.
CHAMPION PRIZES

CHAMPION HAMPSHIRE DOWN RAM, any age - Society's Rosette, Plaque Donated by Elders Pastoral Group and \$100 Donated by Federation Insurance.

NS + M.P. Henderson No. 673

RESERVE CHAMPION HAMPSHIRE DOWN RAM, any age - Society's Rosette.

L + E. Long No. 669.

CHAMPION HAMPSHIRE DOWN EWE, any age - Society's Rosette, Plaque Donated by Elders Pastoral Group and \$75 Donated by Federation Insurance.

Henderson NS + MP. No. 693.

RESERVE CHAMPION HAMPSHIRE DOWN EWE, any age - Society's Rosette.

Lobb GH + V.I. No. 696

SECTION 72 - DORSET DOWNS

Class 190 - Ram, 1 1/2 Years Old and Over.

No Entry

Class 191 - Ram, Under 1 1/2 Years Old.

No Entry

SECTION 72 - DORSET DOWNS

Class 192 - Ewe, 1 1/2 Years Old and Over. If Over 2 1/2 Years the Ewe Must Be Suckling a Lamb of Her Own Breed at Foot.

No Entry

Class 193 - Ewe, Under 1 1/2 Years Old.

No Entry

DORSET DOWN BREEDERS' PLATE: - a special card and ribbon will be awarded to the most successful exhibitor in this section where the exhibitor is also the breeder of the prize-winning sheep. Awards in trophy classes will not be taken into consideration when deciding this award. The method of deciding this award will be found in regulation 22 of the conditions.

A trophy order valued at \$20.00 presented by the Australian Society of Breeders of British Sheep (Victorian Branch), will be awarded to the winner of the Dorset Down Breeders' Plate.

CHAMPION PRIZES

CHAMPION DORSET DOWN RAM, any age - Society's Rosette, Plaque Donated by Elders Pastoral Group and \$100 Donated by Federation Insurance.

RESERVE CHAMPION DORSET DOWN RAM, any age - Society's Rosette.

CHAMPION DORSET DOWN EWE, an age - Society's Rosette, Plaque Donated by Elders Pastoral Group and \$75 Donated by Federation Insurance.

RESERVE CHAMPION DORSET DOWN EWE, any age - Society's Rosette.

SECTION 73 - WILTSHIRE HORNS

Class 200 - Ram, 1 1/2 Years Old and Over.

No Entry

Class 201 - Ram, Under 1 1/2 Years Old.

No Entry

Class 202 - Ewe, 1 1/2 Years Old and Over. If Over 2 1/2 Years the Ewe Must Be Suckling a Lamb of Her Own Breed at Foot.

No Entry

Class 203 - Ewe, Under 1 1/2 Years Old.

No Entry

WILTSHIRE HORN BREEDERS' PLATE: - a special card and ribbon will be awarded to the most successful exhibitor in this section where the exhibitor is also the breeder of the prize-winning sheep. Awards in trophy classes will not be taken into consideration when deciding this award. The method of deciding this award will be found in regulation 22 of the conditions.

A trophy order valued at \$20.00, presented by the Australian Society of Breeders of British Sheep (Victorian Branch), will be awarded to the winner of the Wiltshire Horn Breeders' Plate.

CHAMPION PRIZES

CHAMPION WILTSHIRE HORN RAM, any age - Society's Rosette, Plaque Donated by Elders Pastoral Group and \$100 Donated by Federation Insurance.

RESERVE CHAMPION WILTSHIRE HORN RAM, any age - Society's Rosette.

CHAMPION WILTSHIRE HORN EWE, an age - Society's Rosette, Plaque Donated by Elders Pastoral Group and \$75 Donated by Federation Insurance.

RESERVE CHAMPION WILTSHIRE HORN EWE, any age - Society's Rosette.

SECTION 74 - SOUTH SUFFOLKS

Class 210 - Ram, 2 1/2 Years Old and Over.

1-718 Harms Dr G L, : Shorn Nov. 84

Class 211 - Ram, 1 1/2 Years Old and Under 2 1/2 Years Old.

1-719 Harms Dr G L, : Shorn Nov. 84

2-720 Sullivan B J, : Shorn Dec. 85

Class 212 - Ram, Under 1 1/2 Years Old.

2-721 Goodwin Miss R, : Shorn Jan. 85

3-722 Harms Dr G L, : Shorn Nov. 84

~~723 Kameroo South Suffolks WD.~~

1-724 Sullivan B J, : Shorn Dec. 85

Class 213 - Ram, Under 1 1/2 Years Old, Closely and Evenly Shorn.

1-725 Harms Dr G L

Class 214 - Ewe, 2 1/2 Years Old and Over, With a Lamb of Her Own Breed at Foot.

1-726 Christie C W

727 Goodwin Miss R, Bred by B J Sullivan : Shorn Jan. 85

3-728 Harms Dr G L, : Shorn Nov. 84

2-729 Sullivan B J, : Shorn Dec. 85

Class 215 - Ewe, 1 1/2 Years Old and Under 2 1/2 Years Old.

730 Goodwin Miss R, : Shorn Jan. 85 TIF to C1.246

731 Goodwin Miss R, : Shorn Jan. 85 TIF to 4.26

1-732 Harms Dr G L, : Shorn Nov. 84

~~733 Kameroo South Suffolks WD~~

2-734 Sullivan B J, : Shorn Dec. 85

Class 216 - Ewe, Under 1 1/2 Years Old.

2-735 Harms Dr G L, : Shorn Nov. 84

1-736 Sullivan B J, : Shorn Dec. 85

3-737 Goodwin Miss R, TIF from C1.215

Class 217 - Ewe, Under 1 1/2 Years Old, Closely and Evenly Shorn.

1-737 Harms Dr G L

* A Special Sash, For the Best Pair Of South Suffolks, consisting of one ram and one ewe under 1 1/2 years. This sash is donated by the Victorian South Suffolk Society.

B. J. Sullivan. 724 and 736

SECTION 76 - POLL DORSETS

SOUTH-SUFFOLK BREEDERS' PLATE: - A Special Card and Ribbon will be awarded to the most successful exhibitor in this section where the exhibitor is also the breeder of the prize-winning sheep. Awards in trophy classes will not be taken into consideration when deciding this award. The method of deciding this award will be found in regulation 22 of the conditions.

Dr. G. L. Harms.

A trophy order valued at \$20.00, presented by the Australian Society of Breeders of British Sheep (Victorian Branch), Will Be Awarded to the Winner of The South-Suffolk Breeders' Plate.

Dr. G. L. Harms.

CHAMPION PRIZES

CHAMPION SOUTH-SUFFOLK RAM, any age - Society's Rosette, Plaque Donated by Elders Pastoral Group and \$100 Donated by Federation Insurance.

Dr. G. L. Harms. Cl. 210 No. 718.

RESERVE CHAMPION SOUTH-SUFFOLK RAM, any age - Society's Rosette.

Dr. G. L. Harms. Cl. 213 No. 725

CHAMPION SOUTH-SUFFOLK EWE, any age - Society's Rosette, Plaque Donated by Elders Pastoral Group and \$75 Donated by Federation Insurance.

C. W. Christie No. 726.

RESERVE CHAMPION SOUTH-SUFFOLK EWE, any age - Society's Rosette.

B. J. Sullivan No. 736

SECTION 75 - PERENDALES

Class 220 - Ram, Over 2 1/2 Years Old.

No Entry

Class 221 - Ram, Over 1 1/2 Years and Under 2 1/2 Years Old.

1- 738 Invicta Group Industries, : Shorn Nov. 84

Class 222 - Ram, Under 1 1/2 Years Old.

3- 739 Invicta Group Industries, : Shorn Dec. 84

1- 740 Weeding D G, : Shorn Dec. 84

2- 741 Weeding D G, : Shorn Dec. 84

Class 223 - Pair of Rams, Under 1 1/2 Years Old.

No Entry

Class 224 - Ram, Under 1 1/2 Years Old, Closely and Evenly Shorn.

1- 742 Invicta Group Industries

2- 743 Weeding D G

Class 225 - Ewe, Over 2 1/2 Years Old.

2- 744 Invicta Group Industries, : Shorn Nov. 84

1- 745 Weeding D G, : Shorn Nov. 84

Class 226 - Ewe, Over 1 1/2 Years and Under 2 1/2 Years Old.

1- 746 Invicta Group Industries, : Shorn Nov. 84

747 Weeding D G, : Shorn Nov. 84

Class 227 - Ewe, Under 1 1/2 Years Old.

1- 748 Invicta Group Industries, : Shorn Dec. 84

Class 228 - Pair of Ewes, Under 1 1/2 Years Old.

No Entry

Class 229 - Ewe, Under 1 1/2 Years Old, Closely and Evenly Shorn.

1- 749 Invicta Group Industries

2- 750 Weeding D G

Class 230 - *Group Consisting of 1 Ram and 2 Ewes, in Wool. Competition in This Class is Limited to Animals Entered in the Ordinary Classes. A Trophy Valued at \$25.00 and Sash Presented by Invicta Farms Will Be Awarded to the Winner.

No Entry

PERENDALE BREEDERS' PLATE: - A Special Card and Ribbon will be awarded to the most successful exhibitor in this section where the exhibitor is also the breeder of the prize-winning sheep. Awards in trophy classes will not be taken into consideration when deciding this award. The method of deciding this award will be found in regulation 22 of the conditions.

CHAMPION PRIZES

CHAMPION PERENDALE RAM, and age - Society's Rosette, Plaque Donated by Elders Pastoral Group and \$100 Donated by Federation Insurance.

Invicta Group Industries No. 738.
RESERVE CHAMPION PERENDALE RAM, any age - Society's Rosette.

D. G. Weeding No. 740
CHAMPION PERENDALE EWE, any age - Society's Rosette, Plaque Donated by Elders Pastoral Group and \$75 Donated by Federation Insurance.

Invicta Group Industries No. 746
RESERVE CHAMPION PERENDALE EWE, any age - Society's Rosette.

Weeding D.G. NO. 745.

SECTION 76 - POLL DORSETS

Class 240 - Ram, Over 1 1/2 Years Old, Closely and Evenly Shorn.

751 Aberdeen Dorset Stud, : Shorn Aug. 85 *WD.*

752 Carter John, Bred by W L Close & Sons : Shorn July 85

753 Close W L & Sons, : Shorn Aug. 85

754 Elouera Dorset Stud, : Shorn Aug. 85 *WD.*

3- 755 Elouera Dorset Stud, : Shorn Aug. 85

756 Hawken R W & D, : Shorn July 85 *WD.*

757 Hermes Partnership, : Shorn Aug. 85

758 Legge R B, : Shorn Aug. 85 *WD.*

759 Marr R D & P J, : Shorn Aug. 85

1- 760 Ryan L J & G H, : Shorn July 85

2- 761 Wilson G M, : Shorn Aug. 85

Class 241 - Ram, Under 1 1/2 Years Old.

5- 762 Aberdeen Dorset Stud, : Shorn Jan. 85

763 Armstrong G, : Shorn Feb. 85

764 Armstrong N & S, : Shorn Feb. 85

765 Armstrong N & S, : Shorn Feb. 85

766 Beattie E T, : Shorn Jan. 85

767 Binnie W I, : Shorn Feb. 85

768 Bucknall I I, : Shorn Jan. 85

769 Bucknall I I, : Shorn Jan. 85

770 Carter John, : Shorn Jan. 85

771 Cloke J A L, : Shorn Dec. 84

772 Close W L & Sons, : Shorn Jan. 85

773 Close W L & Sons, : Shorn Jan. 85

4- 774 Cornwall Dorset Stud, : Shorn Jan. 85

8- 775 Cornwall Dorset Stud, : Shorn Jan. 85

776 Day A E & Sons, : Shorn Jan. 85

SECTION 76 - POLL DORSETS

- 777 Day A E & Sons, : Shorn Jan. 85
 778 Dixon E C & J E, : Shorn Jan. 85
 2-779 Elouera Dorset Stud, : Shorn Jan. 85
 780 Elouera Dorset Stud, : Shorn Jan. 85
 781 Ferguson D S, : Shorn Jan. 85
 782 Ferguson D S, : Shorn Jan. 85
 783 Ferguson R F G, : Shorn Dec. 84
 1-784 Gilmore J A & M Y, : Shorn Jan. 85
 785 Gilmore J A & M Y, : Shorn Jan. 85
 786 Gray Ian S, : Shorn Jan. 85
 7-787 Gray Ian S, : Shorn Jan. 85
 788 Harris R E, : Shorn Jan. 85
 789 Hawken R W & D, : Shorn Jan. 85
 790 ~~Hermes Partnership, : Shorn Nov. 84~~ WD
 3-791 Kelsall T H & Son, : Shorn Jan. 85
 792 Kelsall T H & Son, : Shorn Jan. 85
 6-793 Kentish Downs, : Shorn Jan. 85
 794 ~~Kentish Downs, : Shorn Jan. 85~~ WD
 795 Legge R B, : Shorn Jan. 85
 796 Legge R B, : Shorn Jan. 85
 797 Marr R D & P J, : Shorn Dec. 84
 798 Marr R D & P J, : Shorn Dec. 84
 799 Martin W S & Sons, : Shorn Feb. 85
 800 Martin W S & Sons, : Shorn Feb. 85
 801 Middle Creek Estates Pty Ltd, : Shorn Jan. 85
 802 Middle Creek Estates Pty Ltd, : Shorn Jan. 85
 803 Mitchell R J & L J, : Shorn Jan. 85
 804 Oliver G K, : Shorn Jan. 85
 7-805 Oliver G K, : Shorn Jan. 85
 806 Oxley G J, : Shorn Jan. 85
 807 Oxley G J, : Shorn Jan. 85
 808 ~~Ryan L J & G H, : Shorn Jan. 85~~
 809 Spring George M
 810 Stevens M & D, : Shorn Jan. 85
 811 Stevens M & D, : Shorn Jan. 85
 812 Stuart & McLauchlan, : Shorn Jan. 85
 813 Vale S J, : Shorn Jan. 85
 814 Vanston G B & Sons, : Shorn Dec. 84
 815 Veldt Dale Proprietors, : Shorn Jan. 85
 816 Veldt Dale Proprietors, : Shorn Jan. 85
 817 Walker J K, : Shorn Jan. 85
 818 Wilson Noel H, : Shorn Jan. 85
 819 Yates R & Co, : Shorn Jan. 85

Class 242 - Pair of Rams, Under 1 1/2 Years Old.

- 4-820 Armstrong N & S, : Shorn Feb. 85
 821 Beattie E T, : Shorn Jan. 85
 822 Bucknall I I, : Shorn Jan. 85
 823 Cornwall Dorset Stud, : Shorn Jan. 85
 824 Day A E & Sons, : Shorn Jan. 85
 825 ~~Dixon E C & J E, : Shorn Jan. 85~~ WD
 3-826 Elouera Dorset Stud, : Shorn Jan. 85
 1-827 Gilmore J A & M Y, : Shorn Jan. 85
 828 Harris R E, : Shorn Jan. 85
 829 Hawken R W & D, : Shorn Jan. 85
 830 Hermes Partnership, : Shorn Nov. 84
 2-831 Kelsall T H & Son, : Shorn Jan. 85
 832 Kentish Downs, : Shorn Jan. 85
 833 Legge R B, : Shorn Jan. 85
 834 Martin W S & Sons, : Shorn Feb. 85
 835 Middle Creek Estates Pty Ltd, : Shorn Jan. 85
 836 Oliver G K, : Shorn Jan. 85
 837 Stuart & McLauchlan, : Shorn Jan. 85
 838 Vanston G B & Sons, : Shorn Dec. 84
 839 ~~Wilson Noel H, : Shorn Jan. 85~~ WD
 840 Yates R & Co, : Shorn Jan. 85

Class 243 - The 'Balmoral' Class For a Ram Under 1 1/2 Years Old, to Be Machine Shorn Not More Than Seven Days Prior to Judging, Standard Combs to Be Used and the Ram Must Not Be Trimmed at All. The Scanoprobe Machine Will Be Used in This Class. Prizes: 1st, Suitably Inscribed Sash and Card; Other Prizes - Cards and Ribbons.

Messrs. W.S. Martin & Sons, 'Balmoral', Sandy Creek, S.A., have donated \$200.00 which has been invested with the Royal Agricultural Society of Victoria, the interest thereon will be accumulated until the award has been won three times by the same exhibitor.

A trophy order to the value of the accumulated interest will then be awarded to that exhibitor. After one exhibitor has won the trophy three times, competition for the trophy will re-commence and previous wins will not count. Entries in the above class are limited to one from each exhibitor.

Winners:- 1982, L.J. & G.H. Ryan; 1983, I.I. Bucknall; 1984, Elouera Dorset Stud.

- 841 Aberdeen Dorset Stud, : Shorn Sept. 85
 842 Binnie W I, : Shorn Sept. 85
 2-843 Bucknall I I
 844 Cornwall Dorset Stud, : Shorn Sept. 85
 845 Day A E & Sons, : Shorn Sept. 85
 846 Dixon E C & J E
 847 Elouera Dorset Stud, : Shorn Sept. 85
 848 Ferguson R F G, : Shorn Sept. 85
 3-849 Gilmore J A & M Y, : Shorn Sept. 85
 850 Gray Ian S
 4-851 Hawken R W & D, : Shorn Sept. 85
 852 ~~Hermes Partnership~~ WD
 853 Kelsall T H & Son, : Shorn Sept. 85
 854 Kentish Downs, : Shorn Sept. 85
 1-855 Legge R B, : Shorn Sept. 85
 856 ~~Marr R D & P J, : Shorn Sept. 85~~ WD
 857 ~~Martin W S & Sons, : Shorn Sept. 85~~ WD
 858 Middle Creek Estates Pty Ltd, : Shorn Sept. 85
 859 ~~Oxley G J, : Shorn Sept. 85~~ WD
 860 ~~Ramler Bros, : Shorn Sept. 85~~ WD
 861 ~~Ryan L J & G H, : Shorn Sept. 85~~ WD
 862 Spring George M, : Shorn Sept. 85
 863 Veldt Dale Proprietors, : Shorn Sept. 85
 864 Walker J K
 865 Wilson G M, : Shorn Sept. 85
 866 ~~Wilson Noel H, : Shorn Sept. 85~~ WD
 867 Yates R & Co

Class 244 - Ram, Under 1 1/2 Years Old, Closely and Evenly Shorn.

- 868 Aberdeen Dorset Stud, : Shorn Aug. 85
 869 Aberdeen Dorset Stud, : Shorn Aug. 85
 870 Armstrong N & S, : Shorn Aug. 85
 871 Armstrong N & S, : Shorn Aug. 85
 872 Beattie E T, : Shorn Aug. 85
 873 ~~Beattie E T, : Shorn Aug. 85~~ WD
 874 Binnie W I, : Shorn Aug. 85
 5-875 Bucknall I I, : Shorn Aug. 85
 876 ~~Bucknall I I, : Shorn Aug. 85~~ WD
 877 Close W L & Sons, : Shorn Aug. 85
 878 Cornwall Dorset Stud, : Shorn Aug. 85
 7-879 Cornwall Dorset Stud, : Shorn Aug. 85
 880 Day A E & Sons, : Shorn Aug. 85
 881 Day A E & Sons, : Shorn Aug. 85
 882 Dixon E C & J E, : Shorn July 85
 883 Dixon E C & J E, : Shorn July 85
 1-884 Elouera Dorset Stud, : Shorn Aug. 85
 885 ~~Elouera Dorset Stud, : Shorn Aug. 85~~
 886 Ferguson D S, : Shorn Aug. 85
 887 Ferguson R F G, : Shorn July 85
 888 Ferguson R F G, : Shorn July 85
 6-889 Gilmore J A & M Y, : Shorn Aug. 85

SECTION 76 - POLL DORSETS

- 2- 890 Gilmore J A & M Y, : Shorn Aug. 85
 9- 891 Gray Ian S
 892 Harris R E, : Shorn July 85
 893 Hawken R W & D, : Shorn July 85
 9- 894 Hermes Partnership, : Shorn Aug. 85
 895 Hodge N D & B E, : Shorn Aug. 85
 896 Hodge N D & B E, : Shorn Aug. 85
 897 Kelly L, : Shorn Aug. 85
 3- ~~898 Kelsall T H & Son, : Shorn Aug. 85~~ WID
 899 Kelsall T H & Son, : Shorn Aug. 85
 900 Kentish Downs, : Shorn Aug. 85
 901 Kentish Downs, : Shorn Aug. 85
 902 Legge R B, : Shorn Aug. 85
 903 Long C A, : Shorn Aug. 85
 904 Marr R D & P J, : Shorn Aug. 85
~~905 Marr R D & P J, : Shorn Aug. 85~~ WD
 906 Martin W S & Sons, : Shorn Aug. 85
 907 Martin W S & Sons, : Shorn Aug. 85
 908 McLauchlan Partnership, : Shorn Aug. 85
 4- 909 Middle Creek Estates Pty Ltd, : Shorn Aug. 85
~~910 Middle Creek Estates Pty Ltd, : Shorn Aug. 85~~ WD
 911 Moore D M, : Shorn Aug. 85
 912 Moore K B, : Shorn Aug. 85
 913 Moore K B, : Shorn Aug. 85
~~914 Oliver G K, : Shorn Aug. 85~~ WD
~~915 Oliver G K, : Shorn Aug. 85~~ WD
 916 Oxley G J, : Shorn Aug. 85
 917 Roberts-Thomson Stud Farms, : Shorn Aug. 85
 918 Roberts-Thomson Stud Farms, : Shorn Aug. 85
~~919 Rumler Bros, : Shorn Sept. 85~~ WD
 920 Ryan L J & G H, : Shorn July 85
 921 Ryan L J & G H, : Shorn July 85
 922 Spring George M
 923 Stuart & McLauchlan, : Shorn Aug. 85
~~924 Vale S J, : Shorn Aug. 85~~ W.D.
 925 Vanston G B & Sons, : Shorn Aug. 85
 926 Veldt Dale Proprietors, : Shorn Aug. 85
 927 Walker J K
~~928 Walker J K~~ W.D.
 929 Wilson G M, : Shorn Aug. 85
 930 Wilson G M, : Shorn Aug. 85
 931 Wilson Noel H, : Shorn Aug. 85
 932 Wilson Noel H, : Shorn Aug. 85
 933 Yates R & Co, : Shorn Aug. 85
 934 Yates R & Co, : Shorn Aug. 85

Class 245 - Pair of Rams, Under 1 1/2 Years Old, Closely and Evenly Shorn.

- 4- 935 Aberdeen Dorset Stud, : Shorn Aug. 85
 936 Armstrong N & S, : Shorn Aug. 85
 937 Bucknall I I, : Shorn Aug. 85
 938 Close W L & Sons, : Shorn Aug. 85
 939 Cornwall Dorset Stud, : Shorn Aug. 85
 5- 940 Day A E & Sons, : Shorn Aug. 85
 941 Dixon E C & J E, : Shorn July 85
 2- 942 Elouera Dorset Stud, : Shorn Aug. 85
 943 Ferguson D S, : Shorn Aug. 85
 1- 944 Gilmore J A & M Y, : Shorn Aug. 85
 945 Harris R E, : Shorn July 85
 946 Hawken R W & D, : Shorn July 85
 947 Kentish Downs, : Shorn Aug. 85
 948 Legge R B, : Shorn Aug. 85
 949 Martin W S & Sons, : Shorn Aug. 85
 950 McLauchlan Partnership, : Shorn Aug. 85
 951 Middle Creek Estates Pty Ltd, : Shorn Aug. 85
~~952 Moore K B, : Shorn Aug. 85~~ WD
~~953 Oliver G K, : Shorn Aug. 85~~ WD
 954 Oxley G J, : Shorn Aug. 85
 955 Rumler Bros, : Shorn Sept. 85
 3- 956 Ryan L J & G H, : Shorn July 85
 957 Vale S J, : Shorn Aug. 85
 958 Vanston G B & Sons, : Shorn Aug. 85
 959 Veldt Dale Proprietors, : Shorn Aug. 85
 960 Wilson G M, : Shorn Aug. 85
 961 Wilson Noel H, : Shorn Aug. 85
 962 Yates R & Co, : Shorn Aug. 85

THE 'ALLEN E. DAY' MEMORIAL TROPHY. For The Best Pair of either woolly or shorn rams, under 1 1/2 years old. This trophy is presented by the family of the late Allen E. Day, 'Allendale', Bordertown, South Australia.

Prize:- Suitably Inscribed Sash and Card.

J.A. + M.Y. Gilmore. No 944.

The sum of \$200 has been invested with the Australian Poll Dorset Association, and the interest thereon will be accumulated until the award has been won three times by the same exhibitor. A trophy order to the value of the accumulated interest will then be awarded to that exhibitor.

JA + MY. Gilmore No. 944

After one exhibitor has won the trophy three times, competition for the trophy will re-commence and previous wins will not count. Only first prize winners in classes 242 and 245 to be eligible to compete for this trophy.

Winners:- 1975, Glen Devon Studs; 1976, L.A. Stuart; 1977, L.K. McKenzie & Son; 1978, Elouera Dorset Stud; 1979, Cornwall Dorset Stud; 1980, Middle Creek Estates Pty. Ltd.; 1981, Ian I. Bucknall; 1982, N. & S. Armstrong; 1983, T.H. Kelsall & Son; 1984, Middle Creek Estates Pty. Ltd.

Class 246 - Ram Lamb, Dropped After 1st April, 1985 (Closely and Evenly Shorn). Entries in This Class Must Not Be Trimmed and Are Restricted to One From Any One Exhibitor and the Dams Shall Not Be Exhibited.

- ~~963 Aberdeen Dorset Stud, : Shorn Aug. 85~~ WD
 964 Armstrong N & S, : Shorn Sept. 85
 2- 965 Binnie W I, : Shorn Aug. 85
 966 Bucknall I I, : Shorn Aug. 85
 967 Cornwall Dorset Stud, : Shorn Aug. 85
 968 Day A E & Sons, : Shorn Aug. 85
 969 Dixon E C & J E, : Shorn July 85
 4- 970 Elouera Dorset Stud
 971 Ferguson R F G, : Shorn July 85
 1- 972 Gilmore J A & M Y, : Shorn Aug. 85
~~973 Gray Ian S~~ WD
 974 Harris R E
 975 Hawken R W & D
 976 Hermes Partnership, : Shorn Aug. 85
 977 Hodge N D & B E, : Shorn Aug. 85
 3- 978 Kelsall T H & Son
 979 Marr R D & P J
~~980 Martin W S & Sons~~ WD
 981 Middle Creek Estates Pty Ltd,
 982 Mirnoo Partners
~~983 Oliver G K, : Shorn Aug. 85~~ W.D.
 984 Spring George M
~~985 Turner I G & W M~~ WD
 986 Waters S & E
 987 Wilson G M, : Shorn Aug. 85
 988 Wilson Noel H, : Shorn Aug. 85
 989 Yates R & Co

Class 247 - Objective Measurement Class. Ram Lamb, Born After 1st April, 1985 and Shorn Within 7 Days of Exhibition. Day and Month of Birth Must Be Advised on or Before the Day Prior to Judging.

To be judged thus:-

Scanogram assessment - eye muscle area, fat deposition, length, height, weight, and age a maximum of 70% of the points to be allocated for this section.

Standard judging assessment by Poll Dorset Judge. A maximum of 30% to be allocated for this section.

NOTE: this competition is subject to the availability of an appropriate machine.

- 990 Aberdeen Dorset Stud, : Shorn Sept. 85
 991 Armstrong G, : Shorn Sept. 85

**BP Australia is proud to
entertain you by supporting
these events . . .**



'85 SHOW TALENT SEARCH

Centenary Hall

4-6 pm Saturday 21, Sunday 22, Thursday 26,
Grand Final Saturday 28.



HOLDEN PRECISION DRIVING TEAM

Main Arena

Night – Friday 20, Afternoon & Night – Saturday 21,
Tuesday 24 to Saturday 28.



FIREWORKS DISPLAY

Main Arena

9 pm – Saturday 28.

**Go with the
green and gold.**



Some of Melbourne's best rides are outside the Show.

The Met, Melbourne's public transport system, is now one of the easiest to use in the world.

Just the one ticket lets you swap between tram, train and bus as often as you like within the allotted time period.

There are three basic types



of ticket. The Neighbourhood ticket, the All Day Travelcard, and the Weekly Travelcard, which also gives you and your immediate family free transport on weekends anywhere in Melbourne.

You can get the Neighbourhood ticket and the All Day Travelcard on any tram, bus or at any Train Station, and the Weekly Travelcard at any Train Station, Tram Depot, The Met Concession Office (673 Bourke Street) or The Met Kiosk in Royal Arcade.

Getting around Melbourne on The Met is so easy now you only need one ticket.

For further information, timetables, maps etc., ask at your local Train Station, Bus or Tram Depot, or ring The Met Customer Services on 602 9011.



MTA 625

SECTION 76 - POLL DORSETS

- 5- 992 Binnie W I, : Shorn Sept. 85
 993 Bucknall I I
 994 Close W L & Sons, : Shorn Sept. 85
 1- 995 Cornwall Dorset Stud, : Shorn Sept. 85
 996 Day A E & Sons, : Shorn Sept. 85
 997 Dixon E C & J E
 998 Elouera Dorset Stud, : Shorn Sept. 85
~~999 Elouera Dorset Stud, : Shorn Sept. 85 WD.~~
 1000 Ferguson R F G, : Shorn Sept. 85
 1001 Ferguson R F G, : Shorn Sept. 85
 1002 Gilmore J A & M Y, : Shorn Sept. 85
 1003 Gray Ian S
 1004 Hawken R W & D, : Shorn Sept. 85
 1005 Hawken R W & D, : Shorn Sept. 85
 4- 1006 Hermes Partnership
 2- 1007 Hodge N D & B E, : Shorn Sept. 85
 1008 Kelsall T H & Son, : Shorn Sept. 85
 1009 Legge R B, : Shorn Sept. 85
 1010 Marr R D & P J, : Shorn Sept. 85
 6- 1011 Marr R D & P J, : Shorn Sept. 85
 1012 Martin W S & Sons, : Shorn Sept. 85
 1013 Martin W S & Sons, : Shorn Sept. 85
 3- 1014 Middle Creek Estates Pty Ltd, : Shorn Sept. 85
 1015 Middle Creek Estates Pty Ltd, : Shorn Sept. 85
 1016 Mirnoo Partners
 1017 Spring George M, : Shorn Sept. 85
 1018 Treasures Dorset Stud
~~1019 Turner I G & W M WD.~~
 1020 Vale S J
 1021 Wilson G M, : Shorn Sept. 85
 1022 Wilson G M, : Shorn Sept. 85
 1023 Wilson Noel H, : Shorn Sept. 85
 1024 Wilson Noel H, : Shorn Sept. 85
 1025 Yates R & Co

The 'NHAREE TROPHY', valued at \$40, donated by L.J.B. & E. Binns, Nharee, Antwerp, Vic., will be presented annually to the winner of the above class.

1. 995 2. 1007 3. 1014 4. 1006 5. 992 6. 1011

Class 248 - Ewe, Under 1 1/2 Years Old.

- 1026 Armstrong G, : Shorn Feb. 85
 1- 1027 Armstrong N & S, : Shorn Feb. 85
~~1028 Beattie E T, : Shorn Jan. 85 WD.~~
 1029 Binnie W I, : Shorn Feb. 85
 1030 Carter John, : Shorn Jan. 85
 1031 Carter John, : Shorn Jan. 85
 1032 Close W L & Sons, : Shorn Jan. 85
 1033 Cornwall Dorset Stud, : Shorn Jan. 85
 1034 Dixon E C & J E, : Shorn Jan. 85
 4- 1035 Elouera Dorset Stud, : Shorn Jan. 85
 2- 1036 Gilmore J A & M Y, : Shorn Jan. 85
 6- 1037 Gilmore J A & M Y, : Shorn Jan. 85
 1038 Gray Ian S, : Shorn Jan. 85
 1039 Hawken R W & D, : Shorn Jan. 85
 1040 Legge R B, : Shorn Jan. 85
 5- 1041 Marr R D & P J, : Shorn Jan. 85
 1042 Marr R D & P J, : Shorn Jan. 85
~~1043 Martin W S & Sons, : Shorn Feb. 85 WD~~
 3- 1044 Middle Creek Estates Pty Ltd, : Shorn Jan. 85
 1045 Oliver G K, : Shorn Jan. 85
 1046 Stevens M & D, : Shorn Jan. 85
 1047 Stevens M & D, : Shorn Jan. 85
 1048 Vale S J, : Shorn Jan. 85
 1049 Vanston G B & Sons, : Shorn Dec. 84
 1050 Walker J K
 1051 Wilson G M, : Shorn Jan. 85
 1052 Yates R & Co, : Shorn Jan. 85

Class 249 - Ewe, Under 1 1/2 Years Old, Closely and Evenly Shorn.

- 1053 Aberdeen Dorset Stud, : Shorn Aug. 85
 1054 Armstrong G, : Shorn Aug. 85
 1055 Binnie W I, : Shorn Aug. 85
 1056 Carter John, : Shorn July 85
 1057 Cornwall Dorset Stud, : Shorn Aug. 85

- 1058 Dixon E C & J E, : Shorn July 85
 2- 1059 Elouera Dorset Stud, : Shorn Aug. 85
 3- 1060 Elouera Dorset Stud, : Shorn Aug. 85
~~1061 Ferguson D S, : Shorn Aug. 85~~
 1062 Ferguson R F G, : Shorn July 85
 1063 Ferguson R F G, : Shorn July 85
 1064 Gilmore J A & M Y, : Shorn Aug. 85
 4- 1065 Gilmore J A & M Y, : Shorn Aug. 85
 1- 1066 Hawken R W & D, : Shorn July 85
~~1067 Hermes Partnership, : Shorn Aug. 85 WD~~
~~1068 Kelsall T H & Son, : Shorn Aug. 85 WD~~
 1069 Legge R B, : Shorn Aug. 85
 1070 Marr R D & P J, : Shorn Aug. 85
~~1071 Marr R D & P J, : Shorn Aug. 85 WD~~
~~1072 Martin W S & Sons, : Shorn Aug. 85 WD~~
~~1073 Middle Creek Estates Pty Ltd, : Shorn Aug. 85~~
 1074 Oliver G K, : Shorn Aug. 85
 1075 Vale S J, : Shorn Aug. 85
 1076 Vanston G B & Sons, : Shorn Aug. 85
 1077 Walker J K
~~1078 Wilson G M, : Shorn Aug. 85 WD~~
 1079 Yates R & Co, : Shorn Aug. 85

Class 250 - Pair of Ewes, Under 1 1/2 Years Old.

A trophy valued at \$42 and sash will be presented annually to the winner by the Australian Poll Dorset Association.

- 1- 1080 Armstrong N & S, : Shorn Feb. 85
 1081 Bucknall I I, : Shorn Jan. 85
 1082 Cornwall Dorset Stud, : Shorn Jan. 85
 1083 Dixon E C & J E, : Shorn Jan. 85
 1084 Elouera Dorset Stud, : Shorn Jan. 85
 3- 1085 Gilmore J A & M Y, : Shorn Jan. 85
 4- 1086 Hawken R W & D, : Shorn Jan. 85
 1087 Hermes Partnership, : Shorn Nov. 84
 1088 Kelsall T H & Son, : Shorn Jan. 85
 1089 Legge R B, : Shorn Jan. 85
~~1090 Martin W S & Sons, : Shorn Feb. 85 WD~~
 2- 1091 Oliver G K, : Shorn Jan. 85
 1092 Vanston G B & Sons, : Shorn Dec. 84

Class 251 - Pair of Ewes, Under 1 1/2 Years Old, Closely and Evenly Shorn.

- 1093 Aberdeen Dorset Stud, : Shorn Aug. 85
 1094 Armstrong N & S, : Shorn Aug. 85
~~1095 Cornwall Dorset Stud, : Shorn Aug. 85 WD~~
 1096 Dixon E C & J E, : Shorn July 85
 1- 1097 Elouera Dorset Stud, : Shorn Aug. 85
 1098 Ferguson R F G
 3- 1099 Gilmore J A & M Y, : Shorn Aug. 85
 1100 Gray Ian S
 1101 Harris R E, : Shorn July 85
 1102 Hawken R W & D, : Shorn July 85
 1103 Hermes Partnership, : Shorn Aug. 85
 2- 1104 Kelsall T H & Son, : Shorn Aug. 85
 1105 Legge R B, : Shorn Aug. 85
 4- 1106 Martin W S & Sons, : Shorn Aug. 85
 1107 Middle Creek Estates Pty Ltd, : Shorn Aug. 85
~~1108 Oliver G K, : Shorn Aug. 85 WD~~
 1109 Vanston G B & Sons, : Shorn Aug. 85
 1110 Yates R & Co, : Shorn Aug. 85

Class 252 - Ewe Lamb, Dropped After 1st April, 1985, Closely and Evenly Shorn. Entries Are Restricted to One From Any One Exhibitor and the Dams Shall Not Be Exhibited.

- 1111 Binnie W I, : Shorn Aug. 85
 1112 Day A E & Sons, : Shorn Aug. 85
~~1113 Dixon E C & J E, : Shorn July 85 WD~~
 2- 1114 Elouera Dorset Stud
 1115 Ferguson R F G, : Shorn July 85
 1- 1116 Gilmore J A & M Y, : Shorn Aug. 85
 1117 Gray Ian S
 1118 Harris R E
 1119 Hawken R W & D

SECTION 77 - CORRIEDALES

- 1120 Hermes Partnership, : Shorn Aug. 85
 1121 Hodge N D & B E. : Shorn Aug. 85
 1122 Kelsall T H & Son
~~1123 Legge R B, : Shorn Aug. 85~~ *WD*
~~1124 Marr R D & P J~~
~~1125 Middle Creek Estates Pty Ltd,~~
 1126 Mirnoo Partners
~~1127 Oliver G K, : Shorn Aug. 85~~ *WD*
 1128 Waters S & E
 1129 Wilson G M, : Shorn Aug. 85
 1130 Wilson Noel H, : Shorn Aug. 85
 1131 Yates R & Co

*poll dorset foundation breeders' trophy: - for the best yearling ram bred by exhibitor and entered in the ordinary classes. All first prize winners in the single classes and both first prize winning rams from the pair classes, to be eligible to compete. This award to be judged after the ram championships.

J + M. Gilmore No. 784

*the broughton trophy: - for the best yearling ewe bred by exhibitor and entered in the ordinary classes. All first prize winners in single classes and both first prize winning ewes from the pair classes, to be eligible to compete.

This award to be judged after the ewe championships. A trophy valued at \$50 will be presented annually to the winner by Mr. K.B. Kelsall, 'Broughton Brook', Wagga, N.S.W.

Class 253 - *The 'Lindsbury' Trophy, For a Group of 3 Rams Under 1 1/2 Years Old, 2 in the Wool and 1 Shorn, Bred by the Exhibitor, and Entered in the Ordinary Classes. This Trophy is Presented by Mr. A. Taylor, of 'Lindsbury', Cudal, N.S.W.

The sum of \$500 has been invested with the Australian Poll Dorset Association; the interest on which will provide a trophy and sash annually to the winner. Second and third prizes: cards and ribbons.

- 1132 Armstrong N & S
 1133 Bucknall I I
 1134 Cornwall Dorset Stud
 1135 Day A E & Sons
 1136 Dixon E C & J E
~~1137 Elouera Dorset Stud~~
~~1138 Gilmore J A & M Y~~
 1139 Harris R E
 1140 Hawken R W & D
 1141 Hermes Partnership
~~1142 Kelsall T H & Son~~
 1143 Kentish Downs
~~1144 Legge R B, : Shorn Aug. 85~~
~~1145 Marr R D & P J~~
 1146 Martin W S & Sons
 1147 Middle Creek Estates Pty Ltd
 1148 Oliver G K
 1149 Stuart & McLauchlan
 1150 Veldt Dale Proprietors
 1151 Yates R & Co

Class 254 - *Poll Dorset Association Trophy - For a Group of 1 Ram and 2 Ewes All Under 1 1/2 Years Old, Bred by the Exhibitor and Entered in the Ordinary Classes.

PRIZE. - a trophy, valued at \$50.00, to be won three times by the same exhibitor before being won outright. A sash, presented by THE AUSTRALIAN POLL DORSET ASSOCIATION, will be awarded annually to the winner of the above class and prize cards and ribbons will be awarded to the second and third placegetters.

Winners: 1982, N. & S. Armstrong; 1983, J.A. & M.Y. Gilmore; 1984, Elouera Dorset Stud.

- ~~1152 Armstrong N & S~~
 1153 Bucknall I I

- 1154 Carter John
 1155 Cornwall Dorset Stud
 1156 Dixon E C & J E
~~1157 Elouera Dorset Stud~~
~~1158 Elouera Dorset Stud~~
 1159 Ferguson R F G
~~1160 Gilmore J A & M Y~~
 1161 Gilmore J A & M Y
 1162 Gray Ian S
 1163 Harris R E
 1164 Hawken R W & D
 1165 Hermes Partnership
 1166 Kelsall T H & Son
 1167 Legge R B, : Shorn Aug. 85
~~1168 Marr R D & P J~~ *WD*
 1169 Martin W S & Sons
 1170 Middle Creek Estates Pty Ltd
 1171 Oliver G K
 1172 Stevens M & D
 1173 Vanston G B & Sons
 1174 Walker J K
 1175 Yates R & Co

THE REDESDALE TROPHY: for the best Victorian Group in the Poll Dorset Association Trophy Class. This Trophy is presented by Messrs E.S. & L.J. Perry of 'Riverbend', Kyneton, Vic. The sum of \$200 has been invested with the Australian poll dorset association the interest on which will provide an annual trophy and sash. *G.K. Oliver No. 1171.*

'THE MERVYN WESTON MEMORIAL TROPHY': for the exhibitor gaining highest aggregate points in the Poll Dorset Section; Restricted to Sheep Bred by the Exhibitor. a trophy valued at \$40, will be presented annually by THE AUSTRALIAN POLL DORSET ASSOCIATION.

Awards in trophy classes, will not be taken into consideration when deciding this award. The method of deciding this award will be found in regulation 22 of the conditions.

J + M. Y. Gilmore.

CHAMPION PRIZES

CHAMPION POLL DORSET RAM, any age - Society's Rosette, Plaque Donated by Elders Pastoral Group and \$100 Donated by Federation Insurance.

J + M. Gilmore No. 784
RESERVE CHAMPION POLL DORSET RAM, any age - Society's Rosette.

Elouera Dorset Stud No. 884.
CHAMPION POLL DORSET EWE, any age - Society's Rosette, Plaque Donated by Elders Pastoral Group and \$75 Donated by Federation Insurance.

N + S. Armstrong No. 1027
RESERVE CHAMPION POLL DORSET EWE, any age - Society's Rosette.

J + M. Gilmore No. 1036

SECTION 77 - CORRIEDALES

Class 260 - Ram, 2 1/2 Years Old and Over.

- ~~1176 Baker E M, : Shorn July 84~~
~~1177 Moreton K & M, : Shorn July 84~~

Class 261 - Ram, 1 1/2 Years Old and Under 2 1/2 Years Old.

- ~~1178 Baker E M, : Shorn July 84~~
~~1179 Baker E M, : Shorn Sept. 84~~
~~1180 Moreton K & M, : Shorn July 84~~

Class 262 - Ram, Under 1 1/2 Years Old.

- ~~1181 Baker E M, : Shorn Oct. 84~~
~~1182 Baker E M, : Shorn Oct. 84~~

SECTION 77 - CORRIEDALES

1-1183 Moreton K & M. : Shorn Sept. 84

Class 263 - Ram, Under 2 1/2 Years Old, Closely and Evenly Shorn.

2-1184 Baker E M. : Shorn July 85

1-1185 Baker E M. : Shorn July 85

3-1186 Moreton K & M

1187 Moreton K & M

Class 264 - Pair of Rams, Under 2 1/2 Years Old.

1-1188 Baker E M. : Shorn Oct. 84

Class 265 - Ewe, 1 1/2 Years Old and Over, Suckling Her Own Progeny at Foot. Both Ewe and Progeny to Be Judged.

1189 Baker E M. : Shorn Aug. 84 T/F to Cl. 266

1190 Moreton K & M. : Shorn Oct. 84 WD

Class 266 - Ewe, 2 1/2 Years Old and Over.

1-1191 Baker E M. : Shorn July 84

1-1192 Baker E M. : Shorn July 84

3-1189 Baker E M. Shorn Aug 84. T/F from Cl. 265.

Class 267 - Ewe, 1 1/2 Years Old and Under 2 1/2 Years Old.

1-1193 Baker E M. : Shorn July 84

3-1194 Baker E M. : Shorn Oct. 84

2-1195 Moreton K & M. : Shorn July 84

Class 268 - Ewe, Under 1 1/2 Years Old.

3-1196 Baker E M. : Shorn Oct. 84

2-1197 Baker E M. : Shorn Oct. 84

1-1198 Moreton K & M. : Shorn Sept. 84

Class 269 - Pair of Ewes, Under 1 1/2 Years Old.

1-1199 Baker E M. : Shorn Oct. 84

Class 270 - Ewe, Under 2 1/2 Years Old, Closely and Evenly Shorn.

3-1200 Baker E M. : Shorn July 85

1-1201 Baker E M. : Shorn July 85

2-1202 Moreton K & M

Class 271 - *Group of 2 Rams and 1 Ewe (Any Age). Competition For These Prizes is Limited to Exhibits Entered in the Ordinary Classes. - First Prize, \$11; Second Prize, \$6; Third Prize, \$3.

1-1203 Baker E M

2-1204 Moreton K & M

Class 272 - *Group of 4 Rams, 1 Over 2 1/2 Years, 1 Over 1 1/2 Years and Under 2 1/2 Years, 1 Under 1 1/2 Years, All in Wool, and 1 Under 2 1/2 Years Shorn.

1-1205 Baker E M

2-1206 Moreton K & M

*competition for these prizes is limited to exhibits entered in the ordinary classes. First prize, \$11; second prize, \$6; third prize, \$3.

THE GUTHRIE PERPETUAL CUP, donated by the late J.F. Guthrie, will be awarded to the most successful exhibitor in classes 260 to 270. The cup will be competed for in perpetuity and the successful exhibitor's name will be engraved on it each year. The method of deciding this award will be found in regulation 22 of the conditions.

E.M. Baker.

A TROPHY valued at \$40 presented by THE AUSTRALIAN CORRIEDALE ASSOCIATION, (VICTORIAN BRANCH), will be awarded to the most successful corriedale exhibitor.

E.M. Baker.

CHAMPION PRIZES

CHAMPION CORRIEDALE RAM, any age - Society's Rosette and A Trophy Order Valued at \$30.00 Presented By THE AUSTRALIAN CORRIEDALE ASSOCIATION (VICTORIAN BRANCH).

Baker No. 1176.

A Plaque donated by Elders Pastoral Group and \$100 Donated by Federation Insurance Will Be Awarded to the Above Winner.

RESERVE CHAMPION CORRIEDALE RAM, any age - Society's Rosette.

Moreton K & M. No. 1177.

CHAMPION CORRIEDALE EWE, any age - Society's Rosette and a trophy order valued at \$30.00 presented by THE AUSTRALIAN CORRIEDALE ASSOCIATION (VICTORIAN BRANCH).

Moreton K No. 1198.

A Plaque donated by Elders Pastoral Group and \$75 donated by Federation Insurance will be awarded to the above winner.

RESERVE CHAMPION CORRIEDALE EWE, any age - Society's Rosette.

Baker No. 1193.

SECTION 78 - MERINOS

All merino sheep to be shorn on or after 1st august, 1984.

Class 280 - Superfine or Fine Wool Ram Over 2 Years and 8 Months.

No Entry

Class 281 - Superfine or Fine Wool Ram Under 2 Years and 8 Months.

No Entry

Class 282 - Medium or Strong Wool Ram Over 2 Years and 8 Months.

No Entry

Class 283 - Medium or Strong Wool Ram Under 2 Years and 8 Months.

No Entry

Class 284 - Superfine or Fine Wool Ewe, Any Age

No Entry

Class 285 - Medium or Strong Ewe, Any Age

No Entry

CHAMPION PRIZES

CHAMPION MERINO RAM, any age - Society's Rosette, Plaque Donated by Elders Pastoral Group and \$100 Donated by Federation Insurance.

RESERVE CHAMPION MERINO RAM, any age - Society's Rosette.

SECTION 78 - MERINOS

CHAMPION MERINO EWE, any age - Society's Rosette,
Plaque Donated by Elders Pastoral Group and \$75
Donated by Federation Insurance.

RESERVE CHAMPION MERINO EWE, any age - Society's
Rosette.



With Hortico, anyone can grow a better garden.

Come and meet Australia's leading gardener,
Kevin Heinze, at the Hortico stand, Saturday, September 21st at 2p.m.

THEM122HOR

BHP STEEL

SENDING THE CHIPS FLYING AT THE SHOW.

BHP is the sponsor of five major woodchopping events at the Royal Melbourne Show. Some of the world's leading axemen will be competing for big cash prizes. And for championship axes made from highest quality BHP steel. Woodchopping at the Show. A great example of steel in action.

Events:

- BHP Thousand World Underhand Handicap.
- BHP Thousand World Standing Block Handicap.
- BHP Thousand World Underhand Championship.
- BHP Special Standing Block Handicap.
- BHP Underhand Handicap (Under 18 years).



Australia's
BHP

EXHIBITORS

EXHIBITORS

LINCOLNS

- Christie C W, Airlie, Byaduk, Vic 3285 — 1, 3- 4
 Christie I S, 'Blink Bonnie' R S D 134, Hamilton, Vic 3300 — 2

ENGLISH LEICESTER

- Taylor Colin R, 'Koenarl' P B 14, Timboon, Vic 3268 — 5- 12

BORDER LEICESTERS

- Carter K, Noorilim Park, Arcadia, Vic 3613 — 13, 22- 23, 33- 34, 47, 57
 Grinter G H, 'Kurrawong', Arianah Park, NSW 2665 — 14- 15, 17- 18, 24- 25, 31, 35- 36, 38- 39, 41- 42, 44- 45, 48- 49, 54, 58- 59, 61, 63, 66
 Henderson N S & M P, the Willows, Gumeracha, SA 5233 — 26, 37, 50, 60
 Sedgley Alan J, 'Newbrae', Grasmere, Vic 3282 — 16, 19- 20, 27- 28, 32, 43, 51, 55, 62, 64, 67- 68
 Thomas R R & K A, R M B 292 Nigretta Rd, Hamilton, Vic 3300 — 21, 29- 30, 40, 46, 52- 53, 56, 65, 69- 70

ROMNEY

- Bligh James A, Woodford Via, Koroit, Vic 3282 — 73- 74, 78, 82- 83, 92- 93, 103, 106- 107, 113- 114
 Bligh Miss E, Woodford Via, Koroit, Vic 3282 — 84, 94, 108, 115
 Christie C W, Airlie, Byaduk, Vic 3285 — 71, 79, 85, 99- 100, 104, 109, 116, 120, 122, 124
 McConnell N P, Terang Rd, Mortlake, Vic 3272 — 86- 87, 95, 110, 117
 Melano G, 'Glenholme' R M B 4435, Koroit, Vic 3282 — 75, 80, 88- 89, 96, 101- 102, 121, 123
 Whitehead A, Goodwood R S D, Warrnambool, Vic 3280 — 72, 76- 77, 81, 90- 91, 97- 98, 105, 111- 112, 118- 119

CHEVIOTS

- Airy P A, Cnr Brook & Tinpot Rds, Strathalbyn, SA 5255 — 129, 134, 137, 151, 160, 171, 179
 Armstrong J & N Hopkins, Box 72, Apollo Bay, Vic 3233 — 130, 139- 140, 144- 145, 152, 172- 173, 180
 Luyton & Pardy, 350-352 Pound Rd, Narre Warren, Vic 3805 — 131, 153- 154, 161- 162, 174- 175, 181
 McClelland A, Gallagher St, Sea Lake, Vic 3533 — 141, 146, 155, 163, 167, 176
 McClelland T R, 'Elderslie Park' R M B 4770, Tallygaroopna, Vic 3634 — 125- 126, 132- 133, 135- 136, 138, 142- 143, 147- 148, 156- 157, 164, 168, 170, 177, 182
 Myers D R & Son, Palmers Rd, Truganina, Vic 3030 — 127, 149, 158, 165, 169
 Wilkinson D & D D, 'Pine Ridge' P O Box 98, Lilydale, Vic 3140 — 128, 150, 159, 166, 178, 183

SOUTHDOWNS

- Badcock F H & Son, 'Fairbank' P O Box 16, Hagley, Tas 7257 — 211, 219
 Badcock O W, Whitmore House, Whitmore, Tas 7303 — 212, 220
 Baker G & N, R M B 1096, Cobden, Vic 3266 — 184, 188- 189, 192, 199- 200, 207, 213, 221- 222, 233- 234, 238- 239, 245- 246, 252- 253, 258, 262, 267- 268, 276, 280
 Dickins R & M, Dickins Rd, Freshwater Creek, Vic 3216 — 193, 201, 247, 269
 Granger Dr W J, 'Yalamurra', Timboon, Vic 3268 — 194, 223, 270
 Hooper L & Sons, 'Clear Hills', Goorambat, Vic 3725 — 185- 186, 190, 195, 202- 203, 208, 214, 224- 225, 235, 240- 241, 248- 249, 254- 255, 259, 263, 271- 272, 277, 281
 Lawler A W & Son, Great Ocean Rd Marengo Via, Apollo Bay, Vic 3233 — 187, 196, 215- 216, 226- 227, 236, 242, 264, 273, 278, 282
 McCartney R W, R M B 2245, Tatura, Vic 3616 — 260, 265, 274, 283
 McIntosh K G & Son, 'Allawah', Laggan, NSW 2583 — 191, 204- 205, 209, 217, 228, 237, 243, 250, 256- 257, 261, 266, 275, 279, 284
 Moore D M & L M Parker, 'Lyngrove', Campania, Tas 7026 — 229- 230
 Moore K & D, 'Lyngrove', Campania, Tas 7026 — 206, 210, 218, 231- 232
 Trigg H & M E, Camperdown Rd, Cobden, Vic 3266 — 197- 198, 244, 251

SUFFOLKS

- Admans & Stout, South Gippsland Hwy, Nyora, Vic 3987 — 297, 337, 402, 412- 413, 481, 486
 Avery G D, South Gippsland Hwy, Welshpool, Vic 3966 — 298, 381, 390- 391, 414, 429, 466
 Broster L G & P A, P O Box 16, Mallala, SA 5502 — 299, 322, 363, 370, 415, 430, 454, 487
 Day A E & Sons, Box 43, Bordertown, SA 5268 — 300- 301, 323- 324, 338- 339, 364, 371
 Dolman M G & J J, 'Cassy-Downs' Lake Rd, Connewarre, Vic 3227 — 285, 302, 340, 365, 416, 431, 455, 482, 488
 Ferguson D S, 'Anna Villa', Weetulta, SA 5573 — 286, 303, 341, 417, 432, 489
 Gale G B & J, Monarto South, SA 5254 — 304, 342, 372, 382, 392, 418, 433, 459, 473, 490
 Green S H & J, Brewery Farm, Newbridge, Vic 3551 — 287, 305, 343, 383, 403, 434, 460, 467, 491
 Holborow Mrs M N, 'West Park' Dairy Plains, Deloraine, Tas 7304 — 306, 344, 404
 Horner P L & J K, McMahan's Rd, Camperdown, Vic 3260 — 288, 307, 345, 373, 393- 394, 405- 406, 435, 461, 474, 483, 492
 Huett K W & D J, 138 Emu Bay Rd, Deloraine, Tas 7304 — 374, 436- 437
 Jones A & P, 'Penalan', Harden, NSW 2587 — 308, 325, 346, 384, 395, 438, 493
 Kinmel Suffolks, P O Box 388, Devonport, Tas 7310 — 347- 348, 439- 440, 475
 Lang B A, P O Box 212, Oberon, NSW 2787 — 289, 309- 310, 326- 327, 349, 366, 375, 419- 420, 441, 456, 462, 476, 494
 Marylebone Partnership, Cudal, NSW 2864 — 311, 328, 350, 367, 376
 Melano G, 'Glenholme' R M B 4435, Koroit, Vic 3282 — 312- 313, 329- 330, 351- 352, 442, 495
 Narambah & Searls, R M B 2/525, Derrinallum, Vic 3325 — 290
 Narambah Partnership, R M B 2/525, Derrinallum, Vic 3325 — 291, 331, 353- 354, 407, 421, 443- 444, 477, 484
 Pfeiffer G E & Son, Box 153, Mt Barker, SA 5251 — 314- 315, 377, 422, 445
 Rae Miss D, A'Beckett Rd, Narre Warren North, Vic 3804 — 292- 293, 316- 317, 396, 446
 Searls R J, 'Hollyburton Park' R S D, Sunbury, Vic 3429 — 332, 355, 385, 423, 447
 Speirs R N & B A, 'Alkoomie' R S D 1072, Heywood, Vic 3304 — 294, 318, 333- 334, 356, 368, 378, 386, 397- 398, 424, 448- 449, 457, 463, 468, 478, 485, 496- 497
 Summers Rodney K, 'Marananga', Evandale, Tas 7212 — 319, 357- 358, 379, 399, 408, 425, 450- 451, 464, 479, 498
 Sweetnam R K & K A, Anderson Rd, Derrinallum, Vic 3325 — 359- 360, 400, 409, 452
 Turner M & J, P M B 57 via Kingscote, Kangaroo Island, SA 5223 — 295, 320, 335- 336, 361, 369, 380, 387, 401, 410, 426- 427, 453, 458, 465, 469, 480, 499- 500
 Wall G G & D, 'Merrindah', Kialla East, Vic 3630 — 296, 411, 428, 470
 Warren D F & J M, Glenorie Park, Newbridge, NSW 2795 — 321, 362, 388- 389, 471- 472

DORSET HORNS

- Aberdeen Dorset Stud, 'Aberdeen', Yerong Creek, NSW 2642 — 505, 518, 531, 540- 541, 553, 564, 580, 588, 593, 602
 Burzacott K C & M A, 'Mulgundawa', Langhorne Creek, SA 5255 — 506, 519, 532, 542, 554
 Buzza N V, Box 102, Stanhope, Vic 3623 — 507- 508, 526- 527, 533, 543- 544, 555
 Elouera Dorset Stud, 'Elouera' Box 147, Cowra, NSW 2793 — 501, 509- 510, 520, 528, 534, 545- 546, 556, 569, 576, 581, 589, 594, 603
 Gilmore J A & M Y, 'Tattykeel' Goulburn Rd, Oberon, NSW 2787 — 511, 521, 535, 547, 570, 582, 604
 Hawken R W & D, 'Thurlstone', Cookamidgera, NSW 2806 — 512, 522, 548, 557, 571, 583, 595, 605
 Kelsall T H & Son, Broughton Brook Oura Rd, Wagga Wagga, NSW 2650 — 513, 549, 572, 584
 Luke Lady, 38 Berkeley St, Hawthorn, Vic 3122 — 502- 503, 514, 523, 529, 536, 550, 558- 559, 565- 566, 573, 577, 585, 590, 596- 597, 606
 Rumler Bros, M123 R S D Pootilla Via, Ballarat, Vic 3352 — 515, 524, 537

EXHIBITORS

Stevens Mrs J, R M B 1120, Euroa, Vic 3666 — 504, 538, 560- 561, 567, 574, 578, 586
 Stevens Mrs J, Von Ashon Bark R M B 1120, Euroa, Vic 3666 — 591, 598- 599
 Vanston G B & Sons, R S D, Inglewood, Vic 3517 — 516, 525, 530, 539, 551, 562- 563, 568, 575, 579, 587, 592, 600- 601, 607
 Veldt Dale Proprietors, Box 292, Naracoorte, SA 5271 — 517, 552

RYELANDS

Hunt J L & A R, Bimbadeen Private Bag, Mt Gambier, SA 5291 — 611- 612, 625, 638, 641, 646, 650, 658
 Mitchell R J & L J, R M S 994, Lockington, Vic 3563 — 609, 613- 614, 620, 623, 626- 627, 632, 634- 635, 642, 647, 651, 656, 659
 Stevens M & D, Tantanoola, SA 5280 — 608, 615- 616, 621, 624, 628- 629, 633, 636, 639, 643- 644, 648- 649, 652- 653, 657, 660
 Wade N L & D R, R S D 23 Table Cape, Wynyard, Tas 7325 — 617, 630, 654
 Walter O L, 121 Lonsdale St, Hamilton, Vic 3300 — 610, 618- 619, 622, 631, 637, 640, 645, 655, 661

HAMPSHIRE DOWNS

Clark A & G, Box 319, Castlemaine, Vic 3450 — 685- 686
 Hawkins B & J, 'Glen Osmond' R S D 3050, Woodend, Vic 3442 — 662- 663, 680, 687- 688, 691- 692, 699- 700, 705, 708, 713
 Henderson N S & M P, the Willows, Gumeracha, SA 5233 — 666, 673, 681, 693, 701, 709- 710, 714- 715
 Jones L, P O Box 98, Stratford, Vic 3862 — 667- 668, 674- 675, 689, 694- 695, 702
 Lobb G H & V I, 'Montenard' Glenfern Rd, Romsey, Vic 3434 — 690, 696, 706
 Long L & E, Torwood, Richmond, Tas 7025 — 669, 676, 682, 711
 Morris M J & S F & D Jeffries, PO Box 266, Kingscote, SA 5223 — 670, 677, 683
 Murray Mrs N G L, 5 Church St, Toorak, Vic 3142 — 664- 665, 671- 672, 678, 697- 698, 703, 712, 716
 Seymour C C & Co, P M B 79, Naracoorte, SA 5271 — 679, 684, 704, 707, 717

SOUTH SUFFOLKS

Christie C W, Airlie, Byaduk, Vic 3285 — 726
 Goodwin Miss R, 'Nindethana' Box 158, Gisborne, Vic 3437 — 721, 727, 730- 731
 Harms Dr G L, 'Penmarrie' Bourkes Lane, Woodend P O, Vic 3442 — 718- 719, 722, 725, 728, 732, 735, 737
 Kameroo South Suffolks, Kameroo, Holbrook, NSW 2644 — 723, 733
 Sullivan B J, Tranquility, Woodend, Vic 3442 — 720, 724, 729, 734, 736

PERENDALES

Invicta Group Industries, P O Box 48, Alexandra, Vic 3714 — 738- 739, 742, 744, 746, 748- 749
 Weeding D G, P.O. Box 48, Alexandra, Vic 3714 — 740- 741, 743, 745, 747, 750

POLL DORSETS

Aberdeen Dorset Stud, 'Aberdeen', Yerong Creek, NSW 2642 — 751, 762, 841, 868- 869, 935, 963, 990, 1053, 1093
 Armstrong G, R M B 107, Marrar, NSW 2652 — 763, 991, 1026, 1054
 Armstrong N & S, R M B 107, Marrar, NSW 2652 — 764- 765, 820, 870- 871, 936, 964, 1027, 1080, 1094, 1132, 1152
 Beattie E T, 'Derrynock', Trentham East, Vic 3456 — 766, 821, 872- 873, 1028
 Binnie W I, 'Coledale' R M B 1130, Devenish, Vic 3726 — 767, 842, 874, 965, 992, 1029, 1055, 1111
 Bucknall I I, Yaralla R M B 1073, Maryborough, Vic 3465 — 768- 769, 822, 843, 875- 876, 937, 966, 993, 1081, 1133, 1153
 Carter John, Noorilim Park, Arcadia, Vic 3613 — 752, 770, 1030- 1031, 1056, 1154
 Cloke J A L, 38 Berkeley St, Hawthorn, Vic 3122 — 771
 Close W L & Sons, Newbold North, Gawler River, SA 5118 — 753, 772- 773, 877, 938, 994, 1032
 Cornwall Dorset Stud, 'Cornwall' Cadia Rd, Orange, NSW 2800 — 774- 775, 823, 844, 878- 879, 939, 967, 995, 1033, 1057, 1082, 1095, 1134, 1155
 Day A E & Sons, Box 43, Bordertown, SA 5268 — 776- 777, 824, 845, 880- 881, 940, 968, 996, 1112, 1135

Dixon E C & J E, 'Ashlee', Dubbo, NSW 2830 — 778, 825, 846, 882- 883, 941, 969, 997, 1034, 1058, 1083, 1096, 1113, 1136, 1156
 Elouera Dorset Stud, 'Elouera' Box 147, Cowra, NSW 2793 — 754- 755, 779- 780, 826, 847, 884- 885, 942, 970, 998- 999, 1035, 1059- 1060, 1084, 1097, 1114, 1137, 1157- 1158
 Ferguson D S, 'Anna Villa', Weetulta, SA 5573 — 781- 782, 886, 943, 1061
 Ferguson R F G, 'Karinga Park' R M B 2220, Tatura, Vic 3616 — 783, 848, 887- 888, 971, 1000- 1001, 1062- 1063, 1098, 1115, 1159
 Gilmore J A & M Y, 'Tattykeel' Goulburn Rd, Oberon, NSW 2787 — 784- 785, 827, 849, 889- 890, 944, 972, 1002, 1036- 1037, 1064- 1065, 1085, 1099, 1116, 1138, 1160- 1161
 Gray Ian S, Everard Rd, Tongala, Vic 3621 — 786- 787, 850, 891, 973, 1003, 1038, 1100, 1117, 1162
 Harris R E, 'Gloroy', Newbridge, Vic 3551 — 788, 828, 892, 945, 974, 1101, 1118, 1139, 1163
 Hawken R W & D, 'Thurstone', Cookamidgera, NSW 2806 — 756, 789, 829, 851, 893, 946, 975, 1004- 1005, 1039, 1066, 1086, 1102, 1119, 1140, 1164
 Hermes Partnership, Hermes, Woodstock, NSW 2793 — 757, 790, 830, 852, 894, 976, 1006, 1067, 1087, 1103, 1120, 1141, 1165
 Hodge N D & B E, 'Kanangra', Gelantipy, Vic 3892 — 895- 896, 977, 1007, 1121
 Kelly L, R S D 301, Ulverstone, Tas 7315 — 897
 Kelsall T H & Son, Broughton Brook Oura Rd, Wagga Wagga, NSW 2650 — 791- 792, 831, 853, 898- 899, 978, 1008, 1068, 1088, 1104, 1122, 1142, 1166
 Kentish Downs, Box 86, Yankalilla, SA 5203 — 793- 794, 832, 854, 900- 901, 947, 1143
 Legge R B, R M B 7280, Bairnsdale, Vic 3875 — 758, 795- 796, 833, 855, 902, 948, 1009, 1040, 1069, 1089, 1105, 1123, 1144, 1167
 Long C A, Box 19 P O, Richmond, Tas 7025 — 903
 Marr R D & P J, 'Helensholme', Gooloogong, NSW 2805 — 759, 797- 798, 856, 904- 905, 979, 1010- 1011, 1041- 1042, 1070- 1071, 1124, 1145, 1168
 Martin W S & Sons, 'Balmoral', Sandy Creek, SA 5350 — 799- 800, 834, 857, 906- 907, 949, 980, 1012- 1013, 1043, 1072, 1090, 1106, 1146, 1169
 McLauchlan Partnership, 'Valma Downs' R D 563, Whitemore, Tas 7303 — 908, 950
 Middle Creek Estates Pty Ltd, 'Yuruga', Oberon, NSW 2787 — 801- 802, 835, 858, 909- 910, 951, 981, 1014- 1015, 1044, 1073, 1107, 1125, 1147, 1170
 Mirnoo Partners, R M B 2705, Benalla, Vic 3673 — 982, 1016, 1126
 Mitchell R J & L J, R M S 994, Lockington, Vic 3563 — 803
 Moore D M, 'Lyngrove', Campania, Tas 7026 — 911
 Moore K B, 'Penrise', Campania, Tas 7026 — 912- 913, 952
 Oliver G K, Englewood Park, Inverleigh, Vic 3321 — 804- 805, 836, 914- 915, 953, 983, 1045, 1074, 1091, 1108, 1127, 1148, 1171
 Oxley G J, R M B 2550, Goorambat, Vic 3725 — 806- 807, 859, 916, 954
 Roberts-Thomson Stud Farms, 'Table Cape Farm' R D 20, Wynyard, Tas 7325 — 917- 918
 Rumler Bros, M123 R S D Pootilla Via, Ballarat, Vic 3352 — 860, 919, 955
 Ryan L J & G H, Paschendale, Yeoval, NSW 2868 — 760, 808, 861, 920- 921, 956
 Spring George M, R M B 2110, Katandra, Vic 3634 — 809, 862, 922, 984, 1017
 Stevens M & D, Tantanoola, SA 5280 — 810- 811, 1046- 1047, 1172
 Stuart & McLauchlan, 'Valma Downs' R D 563, Whitemore, Tas 7303 — 812, 837, 923, 1149
 Treasures Dorset Stud, 11 Courallie St, Cowra, NSW 2794 — 1018
 Turner I G & W M, P M B 57 via Kingscote, Kangaroo Island, SA 5223 — 985, 1019
 Vale S J, Box 10, Picola, Vic 3639 — 813, 924, 957, 1020, 1048, 1075
 Vanston G B & Sons, R S D, Inglewood, Vic 3517 — 814, 838, 925, 958, 1049, 1076, 1092, 1109, 1173
 Veldt Dale Proprietors, Box 292, Naracoorte, SA 5271 — 815- 816, 863, 926, 959, 1150
 Walker J K, Box 62, Beachport, SA 5280 — 817, 864, 927- 928, 1050, 1077, 1174
 Waters S & E, 'Rosecroft', Glen Innes, NSW 2370 — 986, 1128
 Wilson G M, 'Kismet Stud', Howlong, NSW 2643 — 761, 865, 929- 930, 960, 987, 1021- 1022, 1051, 1078, 1129
 Wilson Noel H, Kismet West, Hopefield, NSW 2646 — 818, 839, 866, 931- 932, 961, 988, 1023- 1024, 1130

EXHIBITORS

Yates R & Co, 'Barwon', Yerong Creek, NSW 2642 — 819, 840,
867, 933- 934, 962, 989, 1025, 1052, 1079, 1110, 1131, 1151,
1175

CORRIEDALES

Baker E M, 'Loddon Park', Baringhup, Vic 3463 — 1176, 1178- 1179,
1181- 1182, 1184- 1185, 1188- 1189, 1191- 1194, 1196- 1197,
1199- 1201, 1203, 1205

Moreton K & M, 'Wahroonga Park' R S D, Lake Bolac, Vic 3351
— 1177, 1180, 1183, 1186- 1187, 1190, 1195, 1198, 1202, 1204,
1206

Boral builds a better Australia with quality building products.



Rural buildings, equipment sheds, Cyclone fencing, Melwire livestock flooring, concrete blocks, building materials, engineering, scaffolding, masonry, bricks, pavers, plasterboard, roof tiles, insulation, timber, hand tools, garden tools, shower screens, windows.

All Australian products from an Australian company.

Proudly sponsoring the 350 millimetre international under-hand woodchop.

BORAL

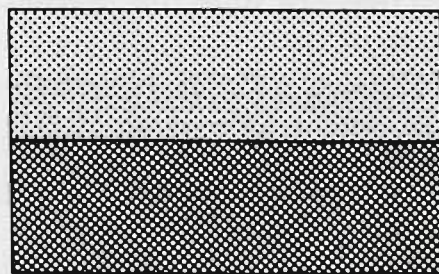

Building a better Australia.
From country towns to capital cities.

SECTION 86

VICTORIAN FLEECE COMPETITION

ALL ENTRIES MUST BE IN THE HANDS OF THE DIRECTOR AT THE OFFICE OF THE SOCIETY AND EXHIBITS DELIVERED TO THE SHOW GROUNDS BEFORE 10.00 A.M. ON WEDNESDAY, 4th SEPTEMBER, 1985.

Prizes in all Classes: First, \$20; Second, \$10; Third, \$5.

UNLESS OTHERWISE STATED ALL FLEECES WILL BE JUDGED UNDER THE NATIONAL COUNCIL OF WOOLSELLING BROKERS OF AUSTRALIA SCALE OF POINTS FOR FLEECE JUDGING

AUSTRALASIAN LAMBS WOOL CHAMPIONSHIPS.

Classes

1 to 15 { Entries close on 4th September, 1985. See separate schedule.

All lambswool fleeces, shall be judged on the following points:—

Trueness to type	10 points
Length	6 „
Soundness	6 „
Handle	16 „
Colour or Bloom, etc	16 „
Character	10 „
Density	6 „
Evenness	10 „
Yield	20 „
100 points	

SKIRTED FLEECE CLASSES

Champion fleeces will be selected from the following classes:

- 16 Skirted fleece of superfine Merino ram's wool, 74's and/or up.
- 17 Skirted fleece of superfine Merino ewe or wether's wool, 80's or up.
- 18 Skirted fleece of fine Merino ram's wool, 70's and/or up.
- 19 Skirted fleece of fine Merino ewe or wether's wool, 70's and/or up.
- 20 Skirted fleece of medium Merino ram's wool, 64's.

Class.

- 21 Skirted fleece of medium Merino ewe or wether's wool, 64's.
- 22 Skirted fleece of strong Merino ram's wool, 60's.
- 23 Skirted fleece of strong Merino ewe or wether's wool, 60's.
- 24 Skirted fleece of extra strong Merino ram's wool, 58's or broader.
- 25 Skirted fleece of extra strong Merino ewe or wether's wool, 58's or broader.
- 26 Skirted fleece of Corriedale ram's wool, must be from registered Corriedales.
- 27 Skirted fleece of Corriedale ewe or wether's wool.
- 28 Skirted fleece of Polwarth ram's wool, must be from registered Polwarth sheep.
- 29 Skirted fleece of Polwarth ewe's wool, must be from registered Polwarth sheep.
- 30 Skirted fleece of Romney wool.
- 31 Skirted fleece of Border Leicester wool.
- 32 Skirted fleece of English Leicester wool.
- 33 Skirted fleece of Lincoln wool.
- 34 Skirted fleece of fine comeback ewe or wether's wool, 60's up.
- 35 Skirted fleece of comeback ewe or wether's wool, 58's up.
- 36 Skirted fleece of fine crossbred ewe or wether's wool, 56's.
- 37 Skirted fleece of medium crossbred ewe or wether's wool, 50's.
- 38 Skirted fleece of strong crossbred ewe or wether's wool, 46's and lower.
- 39 Skirted fleece of Down wool.
- 40 Skirted fleece of Perendale wool.
- 41 Skirted fleece of Cheviot wool.

CHAMPIONSHIP AWARDS Not Restricted to Victorian Exhibitors

VICTORIAN CHAMPIONSHIP — Cash prize of \$50, rosette and certificate for the best Merino ram fleece, irrespective of quality.

VICTORIAN CHAMPIONSHIP — Cash prize of \$50, rosette and certificate for the best Merino ewe or wether fleece, irrespective of quality.

VICTORIAN CHAMPIONSHIP — Cash prize of \$50, rosette and certificate for the best Corriedale ram fleece.

VICTORIAN CHAMPIONSHIP — Cash prize of \$50, rosette and certificate for the best Corriedale ewe or wether fleece.

VICTORIAN CHAMPIONSHIP — Cash prize of \$50, rosette and certificate for the best Polwarth ram fleece.

VICTORIAN CHAMPIONSHIP — Cash prize of \$50, rosette and certificate for the best Polwarth ewe fleece.

VICTORIAN CHAMPIONSHIP — Cash prize of \$50, rosette and certificate for the best Comeback ewe or wether's fleece.

VICTORIAN CHAMPIONSHIP — Cash prize of \$50, rosette and certificate for the best Crossbred ewe or wether's fleece.

CHAMPION FLEECE OF VICTORIA (Merino) — Trophy valued at \$100 plus a medallion presented by the Honourable Company of Woolmen, London.

CHAMPION FLEECE OF VICTORIA (other than Merino) — Trophy valued at \$100 plus a medallion presented by the Honourable Company of Woolmen, London.

MOST SUCCESSFUL EXHIBITOR — A trophy valued at \$50 will be presented to the Most Successful Exhibitor in classes 1 to 41. Points allotted on the basis of First, 8 points; Second, 5 points; Third, 3 points. Where points are equal, highest number of first prizes will decide award.

J. F. GUTHRIE PERPETUAL CHALLENGE TROPHY, valued at \$1,500, donated by the late J. F. Guthrie, for the most valuable skirted Corriedale Ram Fleece in the Show.

POLWARTH SHEEPBREEDERS' ASSOCIATION OF AUSTRALIA (VICTORIAN BRANCH) PERPETUAL CHALLENGE TROPHY, valued at \$1,500, for the most attractive Polwarth fleece in the Show. Each year the winner's name to be inscribed thereon, and each winner to be awarded a commemorative trophy, the gift of the Polwarth Sheepbreeders' Association of Australia (Victorian Branch). To be eligible for this trophy, ram fleeces must not weigh less than 6.5 kg. and ewe fleeces not less than 4.5 kg.

The following is restricted to Victorian Exhibitors.

YOUNG FARMERS' CHAMPIONSHIP — Trophy valued at \$50, rosette and certificate for the best fleece exhibited by a financial member of a Club affiliated with the Victorian Young Farmers.

DETAILS OF DISTRICT FLEECE CHAMPIONSHIPS ARE AVAILABLE ON APPLICATION TO THE DIRECTOR, ROYAL AGRICULTURAL SOCIETY.

REGULATIONS

All entry forms and exhibits must be in the hands of the Director before 10.00 a.m. on Wednesday, 4th September, 1985.

Exhibitors are reminded that the Society's General Regulations apply to all Sections of the Show and that the Special Regulations hereunder apply to this section only and are merely supplementary to the General Regulations.

Exhibitors must attach a tag showing name and address and class number to each fleece and also to the wrapping used.

If exhibits are sent by rail, address to the Director (Wool Exhibition), Royal Agricultural Society of Victoria, Spencer Street Railway Station, Melbourne, Vic.

ALL EXHIBITORS ARE REQUESTED TO INCLUDE PRECISE INSTRUCTIONS, AS TO THE DESIRED METHOD OF DISPOSAL AT THE CONCLUSION OF THE SHOW. THE SOCIETY WILL RE-PACK AND RE-ADDRESS EXHIBITS TO ANY NOMINATED AUTHORISED WOOL BROKER IN MELBOURNE IF SO INSTRUCTED, OR RE-ADDRESS TO PLACE OF ORIGIN. IN THIS REGARD NO RESPONSIBILITY WILL BE ACCEPTED FOR LOSS OR DAMAGE IN TRANSIT. RETURN FREIGHT MUST BE PAID BY THE EXHIBITOR.

All entries must be accompanied by the full entry fee.

No fleece will be accepted unless full freight has been prepaid.

Judges must be satisfied that all fleeces are exhibited in their correct classes and unskirted or insufficiently skirted fleeces will be correctly skirted under direction of the Chief Steward or Supervisor in charge.

Fleeces, which in the opinion of the Judges are overgrown, will be judged accordingly.

All fleeces are to be shorn from sheep that are the bona fide property of the exhibitors.

No championship award need be made if, in the opinion of the Chief Judge, the standard does not warrant a championship being awarded.

The Society reserves the right to draw a 200 gram sample from each fleece and retain it for future reference and to display an amount of wool necessary to form a comprehensive display.

The Society shall not be responsible for the loss of or damage to any exhibit irrespective of the cause of such loss or damage.

1985 ROYAL
MELBOURNE
SHOW

VICTORIAN FLEECE

COMPETITION.

AUSTRALASIAN LAMBS'

WOOL CHAMPIONSHIP.

DISTRICT FLEECE

COMPETITION.

RESULTS

VICTORIAN FLEECE COMPETITION

VICTORIAN CHAMPIONSHIP - Best Merino Ram Fleece, irrespective of quality.

Won by:- BARRAMA PASTORAL CO.
Entry No. 38 Class 20 Points 93

VICTORIAN CHAMPIONSHIP - Best Merino Ewe or Wether Fleece, irrespective of quality.

Won by:- S.M. RAYNER & CO.
Entry No. 19 Class 19 Points 94

VICTORIAN CHAMPIONSHIP - Best Corriedale Ram Fleece.

Won by:- K. & M. MORETON
Entry No. 15 Class 26 Points 81

VICTORIAN CHAMPIONSHIP - Best Corriedale Ewe or Wether Fleece.

Won by:- K. & M. MORETON
Entry No. 13 Class 27 Points 72

VICTORIAN CHAMPIONSHIP - Best Polwarth Ram Fleece.

Won by:- CHALLICUM PARTNERSHIP
Entry No. 41 Class 28 Points 93

VICTORIAN CHAMPIONSHIP - Best Polwarth Ewe Fleece.

Won by:- CHALLICUM PARTNERSHIP
Entry No. 48 Class 29 Points 87

VICTORIAN CHAMPIONSHIP - Best Comeback Ewe or Wether's Fleece.

Won by:- CHALLICUM PARTNERSHIP
Entry No. 49 Class 35 Points 88

VICTORIAN CHAMPIONSHIP - Best Crossbred Ewe or Wether's Fleece.

Won by:- CHALLICUM PARTNERSHIP
Entry No. 43 Class 36 Points 83½

CHAMPION FLEECE OF VICTORIA - Merino.

Won by:- S.M. RAYNER & CO.
Entry No. 19 Class 19 Points 94

CHAMPION FLEECE OF VICTORIA - Other than Merino.

Won by:- CHALLICUM PARTNERSHIP
Entry No. 41 Class 28 Points 93

MOST SUCCESSFUL EXHIBITOR - in Classes 1 to 41.

Won by:- CHALLICUM PARTNERSHIP

J.F. GUTHRIE PERPETUAL CHALLENGE TROPHY - Most Valuable Skirted Corriedale Ram Fleece in the Show.

Won by:- K. & M. MORETON
Entry No. 15 Class 26 Points 81

POLWARTH SHEEPBREEDERS' ASSOCIATION OF AUSTRALIA

(VICTORIAN BRANCH) PERPETUAL CHALLENGE TROPHY - Most Attractive Polwarth Fleece

Won by:- CHALLICUM PARTNERSHIP
Entry No. 42 Class 28 Points 92½

VICTORIAN FLEECE COMPETITION

<u>CLASS</u>	<u>ENTRY NO.</u>	<u>PLACE</u>	<u>EXHIBITOR</u>
16.	25	1ST	R.M. Gillett & Co. Pty. Ltd.
	67	2ND	A.E. & D.G. King & Sons.
17.	26	1ST	R.M. Gillett & Co. Pty. Ltd.
	66	2ND	A.E. & D.G. King & Sons.
	34	3RD	R.M. Gillett & Co. Pty. Ltd.
18.	50	1ST	Austin G. Eagle
	27	2ND	R.M. Gillett & Co. Pty. Ltd.
19.	19	1ST	S.M. Rayner & Co.
	11	2ND	Michael G.R. Collins
	12	3RD	Michael G.R. Collins
20.	38	1ST	Barrama Pastoral Co.
	37	2ND	Barrama Pastoral Co.
	2	3RD	Ninuenook Merino Stud.
21.	55	1ST	Woodpark Pastoral Co.
	1	2ND	Ninuenook Partnership.
	71	3RD	Barunah Plains No. 2.
22.	58	1ST	Woodpark Pastoral Co.
	56	2ND	Woodpark Pastoral Co.
	4	3RD	Ninuenook Partnership.
23.	53	1ST	Woodpark Pastoral Co.
	3	2ND	Ninuenook Partnership.
	32	3RD	More Park Merino Stud.
24.	18	1ST	R. Farrow
	57	2ND	Woodpark Pastoral Co.
	52	3RD	Woodpark Pastoral Co.
25.	54	1ST	Woodpark Pastoral Co.
26.	15	1ST	K. & M. Moreton.
	20	2ND	D.W. & J.W. Gibson.
	14	3RD	K. & M. Moreton.
27.	13	1ST	K. & M. Moreton.
	16	2ND	D.W. & J.W. Gibson.
28.	41	1ST	Challicum Partnership.
	42	2ND	Challicum Partnership.
	7	3RD	Formosa Estate.
29.	48	1ST	Challicum Partnership.
	40	2ND	Challicum Partnership.
	22	3RD	J. & B. Dohle (Sazli Polwarths).
30.	NO ENTRY .		
31.	NO ENTRY.		
32.	NO ENTRY.		
33.	31	1ST	John M. Sharwood.
	28	2ND	John M. Sharwood.
	30	3RD	John M. Sharwood.
34.	6	1ST	Fraser Bros.
35.	49	1ST	Challicum Partnership.

<u>CLASS</u>	<u>ENTRY NO.</u>	<u>PLACE</u>	<u>EXHIBITOR</u>
36.	43	1ST	Challicum Partnership.
	44	2ND	Challicum Partnership.
	45	3RD	Challicum Partnership.
37.	47	1ST	Challicum Partnership.
	46	2ND	Challicum Partnership.
	17	3RD	D.W. & J.W. Gibson.
38.	NO ENTRY.		
39.	NO ENTRY.		
40.	NO ENTRY.		
41.	NO ENTRY.		

ROYAL MELBOURNE SHOW 1985

SECTION 86

VICTORIAN FLEECE COMPETITION

MAXIMUM POINTS	20	6	6	6	6	10	6	10	30	100			
CLASS ENTRY NO.	NO.	TRUENESS TO TYPE	LENGTH	SOUNDNESS	HANDLE	COLOUR OR BLOOM ETC.	CHARACTER	DENSITY	EVENNESS	CLEAN FIBRE CONTENT	TOTAL	EXHIBITOR	POSITION.
16.	SKIRTED FLEECE OF SUPERFINE MERINO RAM'S WOOL, 74'S AND/OR UP.												
25	16	5	6	5	5	5	9	6	9	24	85	R.M. Gillett & Co. Pty. Ltd.	1ST
67	16	5	6	6	6	5	8	5	8	23	82	A.E. & D.G. King & Sons.	2ND
17.	SKIRTED FLEECE OF SUPERFINE MERINO EWE OR WETHER'S WOOL, 80'S OR UP.												
66	14	4	6	5	4	4	8	4	8	16	69	A.E. & D.G. King & Sons.	2ND
26	16	5	6	5	6	6	8	4	9	13	72	R.M. Gillett & Co. Pty. Ltd.	1ST
34	16	3	6	5	6	6	8	4	8	12	68	R.M. Gillett & Co. Pty. Ltd.	3RD
18.	SKIRTED FLEECE OF FINE MERINO RAM'S WOOL, 70'S AND/OR UP.												
27	16	6	6	5	5	5	9	5	10	23	85	R.M. Gillett & Co. Pty. Ltd.	2ND
50	18	6	6	6	6	5	9	6	9	26	91	Austin G. Eagle.	1ST
19.	SKIRTED FLEECE OF FINE MERINO EWE OR WETHER'S WOOL, 70'S AND/OR UP.												
5	14	5	6	5	5	5	9	5	9	25	83	Arthur Evans	
64	14	5	6	5	4	4	8	5	8	17	72	A.E. & D.G. King & Sons.	
65	14	5	6	5	5	5	9	5	8	15	72	A.E. & D.G. King & Sons.	
19	16	6	6	6	5	5	9	6	10	30	94	S.M. Rayner & Co.	1ST
23	18	6	6	6	6	6	9	5	9	13	78	R.M. Gillett & Co. Pty. Ltd.	
24	16	5	6	6	5	5	8	5	9	15½	75½	R.M. Gillett & Co. Pty. Ltd.	
11	16	6	6	6	5	5	9	5	10	30	93	Michael G.R. Collins	2ND
12	16	6	6	5	5	5	9	6	9	25	87	Michael G.R. Collins	3RD
20.	SKIRTED FLEECE OF MEDIUM MERINO RAM'S WOOL, 64'S.												
2	14	5	6	4	4	4	8	5	8	24	78	Ninuenook Partnership.	3RD
37	16	6	6	5	5	5	9	6	9	20	82	Barrama Pastoral Co.	2ND
38	16	6	6	5	5	5	10	6	9	30	93	Barrama Pastoral Co.	1ST

ROYAL MELBOURNE SHOW 1985

SECTION 86

VICTORIAN FLEECE COMPETITION

MAXIMUM POINTS	20	6	6	6	6	10	6	10	30	100			POSITION.
CLASS NO.	ENTRY NO.	TRUENESS TO TYPE	LENGTH	SOUNDNESS	HANDLE	COLOUR OR BLOOM ETC.	CHARACTER	DENSITY	EVENNESS	CLEAN FIBRE CONTENT	TOTAL	EXHIBITOR	
21.	SKIRTED FLEECE OF MEDIUM MERINO EWE OR WETHER'S WOOL, 64's.												
	36	18	6	6	6	5	9	6	10	14	80	Barrama Pastoral Co.	
	55	16	6	6	5	5	9	6	9	25	87	Woodpark Pastoral Co.	1ST
	1	16	6	6	5	4	9	6	9	22	83	Ninuenook Partnership.	2ND
	71	18	6	6	5	6	9	6	9	16	81	Barunah Plains No. 2	3RD
	72	16	6	6	5	5	9	5	8	17	77	Barunah Plains No. 2	
	35	12	6	6	5	5	8	5	9	15	77	Barrama Pastoral Co.	
	10	14	6	6	5	4	8	5	8	17	73	T.A. Field Estates Pty. Ltd.	
22.	SKIRTED FLEECE OF STRONG MERINO RAM'S WOOL, 60's.												
	4	16	6	6	5	5	9	6	9	24	86	Ninuenook Partnership	3RD
	33	14	5	6	4	4	7	5	8	22	75	More Park Merino Stud	
	58	16	6	6	6	5	9	6	9	24	87	Woodpark Pastoral Co.	1ST
	56	16	6	6	6	5	9	6	9	23½	86½	Woodpark Pastoral Co.	2ND
23.	SKIRTED FLEECE OF STRONG MERINO EWE OR WETHER'S WOOL, 60's.												
	3	16	6	6	4	4	8	5	8	21	78	Ninuenook Partnership.	2ND
	32	14	6	6	4	3	8	5	8	23	77	More Park Merino Stud.	3RD
	53	16	6	6	5	5	9	6	9	24	86	Woodpark Pastoral Co.	1ST
	112	16	6	6	5	5	9	6	9	12	74	F.D. & L.M. Allen	
24.	SKIRTED FLEECE OF EXTRA STRONG MERINO RAM'S WOOL, 58's OR BROADER.												
	18	14	5	6	5	4½	8	6	8	29	85½	R. Farrow	1ST
	52	14	5	6	6	5	9½	5	9	20	79½	Woodpark Pastoral Co.	3RD
	57	14	6	6	6	5	8½	6	8½	22	82	Woodpark Pastoral Co.	2ND
25.	SKIRTED FLEECE OF EXTRA STRONG MERINO EWE OR WETHER'S WOOL, 58's OR BROADER.												
	54	14	5	6	5	5½	8	5	8½	19	76	Woodpark Pastoral Co.	1ST

ROYAL MELBOURNE SHOW 1985

SECTION 86

VICTORIAN FLEECE COMPETITION

MAXIMUM POINTS	20	6	6	6	6	10	6	10	30	100			
CLASS NO.	ENTRY NO.	TRUENESS TO TYPE	LENGTH	SOUNDNESS	HANDLE	COLOUR OR BLOOM ETC.	CHARACTER	DENSITY	EVENNESS	CLEAN FIBRE CONTENT	TOTAL	EXHIBITOR	
26.	SKIRTED FLEECE OF CORRIEDALE RAM'S WOOL, MUST BE FROM REGISTERED CORRIEDALES.												
	14	16	6	6	4	5	9	5	8	19	78	K. & M. Moreton	3RD
	15	16	6	6	4	5	8	6	7	23	81	K. & M. Moreton	1ST
	20	16	6	6	4	5	8	5	8	21	79	D.W. & J.W. Gibson	2ND
	21	14	5	6	4	4	7	5	7	23	75	D.W. & J.W. Gibson	
27.	SKIRTED FLEECE OF CORRIEDALE EWE OR WETHER'S WOOL.												
	13	14	5	6	5	4	8	4	8	18	72	K. & M. Moreton	1ST
	16	14	4	6	5	5	7	4	7	17	69	D.W. & J.W. Gibson	2ND
28.	SKIRTED FLEECE OF POLWARTH RAM'S WOOL, MUST BE FROM REGISTERED POLWARTH SHEEP.												
	7	16	6	6	6	5½	7	5	8	30	89½	Formosa Estate	3RD
	39	16	6	6	6	5	7	6	7	30	89	Challicum Partnership	
	41	18	5	6	6	6	8½	6	8½	30	93	Challicum Partnership	1ST
	42	18	5	6	6	6	8	6	8½	29	92½	Challicum Partnership	2ND
29.	SKIRTED FLEECE OF POLWARTH EWE'S WOOL, MUST BE FROM REGISTERED POLWARTH SHEEP.												
	22	16	6	6	5½	5	7	3½	7	18	74	J. & B. Dohle (Sazli Polwarths)	3RD
	40	16	6	6	6	5	8	4½	8	25	84½	Challicum Partnership	2ND
	48	16	5	6	5	4½	8	4	8½	30	87	Challicum Partnership	1ST
30.	SKIRTED FLEECE OF ROMNEY WOOL.												
	NO ENTRY												
31.	SKIRTED FLEECE OF BORDER LEICESTER WOOL.												
	NO ENTRY.												

ROYAL MELBOURNE SHOW 1985

SECTION 86

VICTORIAN FLEECE COMPETITION

MAXIMUM POINTS	20	6	6	6	6	10	6	10	30	100			
CLASS NO.	ENTRY NO.	TRUENESS TO TYPE	LENGTH	SOUNDNESS	HANDLE	COLOUR OR BLOOM ETC.	CHARACTER	DENSITY	EVENNESS	CLEAN FIBRE CONTENT	TOTAL	EXHIBITOR	POSITION
32.	SKIRTED FLEECE OF ENGLISH LEICESTER WOOL.												
	NO ENTRY.												
33.	SKIRTED FLEECE OF LINCOLN WOOL.												
	28	14	4	6	4	3	6	3	9	10	59	John M. Sharwood	2ND
	29	14	4	6	4½	3	6	3	7	10	57½	John M. Sharwood	
	30	14	3	6	4½	3	7	3	7½	10	58	John M. Sharwood	3RD
	31	14	4	6	4	3½	7	4	8	14	64½	John M. Sharwood	1ST
34.	SKIRTED FLEECE OF FINE COMEBACK EWE OR WETHER'S WOOL, 60's UP.												
	6	16	5	6	5	5	8½	4	8	19	76½	Fraser Bros.	1ST
35.	SKIRTED FLEECE OF COMEBACK EWE OR WETHER'S WOOL, 58's UP.												
	49	16	6	6	6	5½	8	4½	8	28	88	Challicum Partnership	1ST
36.	SKIRTED FLEECE OF FINE CROSSBRED EWE OR WETHER'S WOOL, 56's.												
	43	16	6	6	5	5	8	5	7½	25	83½	Challicum Partnership	1ST
	44	18	6	6	6	6	8	5	8	20	83	Challicum Partnership	2ND
	45	16	6	6	6	5½	8	4½	8	21	81	Challicum Partnership	3RD
37.	SKIRTED FLEECE OF MEDIUM CROSSBRED EWE OR WETHER'S WOOL, 50's.												
	46	16	4	6	5	5	7	4½	7	19	73½	Challicum Partnership	2ND
	47	16	5	6	5	6	8	4	7½	18½	76	Challicum Partnership	1ST
	17	14	4	5	3	4	7	5	7	15	64	D.W. & J.W. Gibson	3RD

ROYAL MELBOURNE SHOW 1985

SECTION 86

VICTORIAN FLEECE COMPETITION

MAXIMUM POINTS	20	6	6	6	6	10	6	10	30	100		
CLASS ENTRY NO.	TRUENESS NO.	LENGTH TO TYPE	SOUNDNESS	HANDLE	COLOUR OR BLOOM ETC.	CHARACTER	DENSITY	EVENNESS	CLEAN FIBRE CONTENT	TOTAL	EXHIBITOR	

38. SKIRTED FLEECE OF STRONG CORSSBRED EWE OR WETHER'S WOOL, 46's AND LOWER.

NO ENTRY.

39. SKIRTED FLEECE OF DOWN WOOL.

NO ENTRY.

40. SKIRTED FLEECE OF PERENDALE WOOL.

NO ENTRY.

41. SKIRTED FLEECE OF CHEVIOT WOOL.

NO ENTRY.

POSITION.

THE ROYAL AGRICULTURAL SOCIETY OF VICTORIA

ROYAL MELBOURNE SHOW 1985

SECTION 86 - WOOL

AUSTRALASIAN LAMBS' WOOL CHAMPIONSHIP

AUSTRALASIAN CHAMPIONSHIP - BEST LAMBS WOOL IN CLASSES 1 TO 15.

Won by:- M.G.R. COLLINS

AUSTRALASIAN CHAMPIONSHIP - BEST MERINO LAMBS' WOOL.

Won by:- M.G.R. COLLINS

AUSTRALASIAN CHAMPIONSHIP - BEST POLWARTH LAMBS' WOOL.

Won by:- CHALLICUM PARTNERSHIP

AUSTRALASIAN CHAMPIONSHIP - BEST CORRIEDALE LAMBS' WOOL.

Won by:- K.S. DAVIS

AUSTRALASIAN CHAMPIONSHIP - BEST COMEBACK LAMBS' WOOL.

Won by:- CHALLICUM PARTNERSHIP

AUSTRALASIAN CHAMPIONSHIP - BEST CROSSBRED LAMBS' WOOL.

Won by:- CHALLICUM PARTNERSHIP

THE AUSTRALASIAN LAMBS' WOOL COMPETITIONS - 1985

<u>CLASS</u>	<u>ENTRY NO.</u>	<u>PLACE</u>	<u>EXHIBITOR</u>
1	59	1ST	M.G.R. COLLINS
	61	2ND	HOLDING BROTHERS
	62	3RD	HOLDING BROTHERS
2	68	1ST	HOLDING BROTHERS
	69	2ND	HOLDING BROTHERS
	73	3RD	HOLDING BROTHERS
3	76	1ST	ARTHUR EVANS
	78	2ND	M.L. & M.J. DUMESNY
4	109	1ST	CHALLICUM PARTNERSHIP
	94	2ND	CHALLICUM PARTNERSHIP
	102	3RD	CHALLICUM PARTNERSHIP
5	90	1ST	K.S. DAVIS
	86	2ND	K.S. DAVIS
6	107	1ST	CHALLICUM PARTNERSHIP
	96	2ND	CHALLICUM PARTNERSHIP
	105	3RD	CHALLICUM PARTNERSHIP
7	93	1ST	CHALLICUM PARTNERSHIP
	99	2ND	CHALLICUM PARTNERSHIP
	85	3RD	K.S. DAVIS
8	81	1ST	K.S. DAVIS
9	84	1ST	K.S. DAVIS
10	103	1ST	CHALLICUM PARTNERSHIP
	95	2ND	CHALLICUM PARTNERSHIP
	97	3RD	CHALLICUM PARTNERSHIP
11	89	1ST	K.S. DAVIS
	87	2ND	K.S. DAVIS
12	92	1ST	CHALLICUM PARTNERSHIP
	106	2ND	CHALLICUM PARTNERSHIP
	108	3RD	CHALLICUM PARTNERSHIP
13	100	1ST	CHALLICUM PARTNERSHIP
	104	2ND	CHALLICUM PARTNERSHIP
	98	3RD	CHALLICUM PARTNERSHIP
14	88	1ST	K.S. DAVIS
	82	2ND	R.G. LOVE
15	83	1ST	A. LANG & SONS

ROYAL MELBOURNE SHOW 1985

SECTION 86

AUSTRALASIAN LAMBS' WOOL
CHAMPIONSHIP

MAXIMUM POINTS	10	6	6	16	16	10	6	10	20	100	EXHIBITOR	
CLASS ENTRY NO. NO.	TRUENESS TO TYPE	LENGTH	SOUNDNESS	HANDLE	COLOUR OR BLOOM ETC.	CHARACTER	DENSITY	EVENNESS	CLEAN FIBRE CONTENT	TOTAL		
CLASS 1 MERINO LAMBS' WOOL, 70S (19 MICRON) AND FINER												
59	10	5	6	14	16	9	5	9	20	94	M.G.R. COLLINS	1ST
60	8	5	6	14	13	7	5	8	17	83	HOLDING BROTHERS	
61	8	5	6	16	12	7	4½	9	20	87½	HOLDING BROTHERS	2ND
62	8	5	6	15	12	8	5	8	20	87	HOLDING BROTHERS	3RD
63	8	4	6	13	13	8	5	8	19	84	HOLDING BROTHERS	
74	7	3½	5	16	12	7	3	7	14	74½	A.E. & D.G. KING	
75	6	3	2	16	12	6	2	7	14	68	A.E. & D.G. KING	
CLASS 2 MERINO LAMBS' WOOL, MEDIUM 64S (21 MICRONS)												
68	8	5	6	14	14	8½	5	8	18	86½	HOLDING BROTHERS	1ST
69	8	4½	6	13	13	8	5	7½	18	83	HOLDING BROTHERS	2ND
73	8	4½	6	15	14	7	5	6	17	82½	HOLDING BROTHERS	3RD
77	8	5	6	11	14	7	5½	6½	17	80	M.L. & J.M. DUMESNY	
CLASS 3 MERINO LAMBS' WOOL, STRONGER THAN 64S (22 MICRONS AND STRONGER)												
76	8	5	6	13	13	7½	5	7	16	80½	ARTHUR EVANS	1ST
78	8	4	6	13	13	6	5	6½	18	79½	M.L. & M.J. DUMESNY	2ND
CLASS 4 CARDING POLWARTH LAMBS' WOOL, SHORTER THAN 50 MM.												
94	9	5	6	16	15½	8	4½	7½	20	91½	CHALLICUM PARTNERSHIP	2ND
102	9	4½	6	14	15	7	4½	7	20	87	CHALLICUM PARTNERSHIP	3RD
109	9	5	6	15	15½	8	5½	8	20	92	CHALLICUM PARTNERSHIP	1ST
CLASS 5 CARDING CORRIEDALE LAMBS' WOOL, SHORTER THAN 60 MM.												
86	7	5	6	13	12	8½	5	8½	15	80	K.S. DAVIS	2ND
90	8	5	6	13	13	9	5½	8	17	84½	K.S. DAVIS	1ST

ROYAL MELBOURNE SHOW 1985

SECTION 86

AUSTRALASIAN LAMBS' WOOL
CHAMPIONSHIP

MAXIMUM POINTS	10	6	6	16	16	10	6	10	20	100	EXHIBITOR	
CLASS NO.	ENTRY NO.	TRUENESS TO TYPE	LENGTH	SOUNDNESS	HANDLE	COLOUR OR BLOOM ETC.	CHARACTER	DENSITY	EVENNESS	CLEAN FIBRE CONTENT	TOTAL	
CLASS 6	CARDING COMEBACK LAMBS' WOOL, (23-25 MICRONS), SHORTER THAN 50 MM.											
	101	9	4	6	16	15½	6½	4	7	20	88	CHALLICUM PARTNERSHIP
	105	9	5	6	16	15½	7½	4	7	20	90	CHALLICUM PARTNERSHIP 3RD
	107	9	5	6	15	16	7½	5	8	20	91½	CHALLICUM PARTNERSHIP 1ST
	96	9	4½	6	16	15½	7½	4½	7½	20	90½	CHALLICUM PARTNERSHIP 2RD
	(TRANSFERRED FROM CLASS 7).											
CLASS 7	CARDING CROSSBRED LAMBS' WOOL, 56S (27 MICRONS), SHORTER THAN 60 MM.											
	85	7	4½	6	12	12	8	5	7½	16	78	K.S. DAVIS 3RD
	93	8	5	6	15	14	7½	4½	7	19	86	CHALLICUM PARTNERSHIP 1ST
	96	(TRANSFERRED TO CLASS 6)										
	99	8	4½	6	15	14	7	5	7	18	84½	CHALLICUM PARTNERSHIP 2ND
CLASS 8	CARDING CROSSBRED LAMBS' WOOL, 50S (30 MICRONS) AND FINER, AND SHORTER THAN 65 MM.											
	81	7	4	6	13	13	7	5	5	17	77	K.S. DAVIS 1ST
CLASS 9	CARDING CROSSBRED LAMBS' WOOL, STRONGER THAN 50S (30 MICRONS) AND SHORTER THAN 70 MM.											
	84	8	4½	6	14	14	7	4½	6	16	80	K.S. DAVIS 1ST
CLASS 10	COMBING POLWARTH LAMBS' WOOL, 50MM OR LONGER.											
	95	9	5½	6	14½	14	8	5	8	20	90	CHALLICUM PARTNERSHIP 2ND
	97	8	4½	6	14	14	8½	5½	8½	18	87	CHALLICUM PARTNERSHIP 3RD
	103	9	5½	6	15	15	8	5	8	19	90½	CHALLICUM PARTNERSHIP 1ST

ROYAL MELBOURNE SHOW 1985

SECTION 86

AUSTRALASIAN LAMBS' WOOL
CHAMPIONSHIP

CHAMPIONSHIP												
MAXIMUM POINTS	10	6	6	16	16	10	6	10	20	100	EXHIBITOR	
CLASS NO.	ENTRY NO.	TRUENESS TO TYPE	LENGTH	SOUNDNESS	HANDLE	COLOUR OR BLOOM ETC.	CHARACTER	DENSITY	EVENNESS	CLEAN FIBRE CONTENT	TOTAL	
CLASS 11 COMBING CORRIEDALE LAMBS' WOOL, 60MM OR LONGER.												
	87	7	5	6	14	12	9	5	8½	17	83½	K.S. DAVIS 2ND
	89	8	4½	6	15	13	9	5	9	16	85½	K.S. DAVIS 1ST
CLASS 12 COMBING COMEBACK LAMBS' WOOL, (23-25 MICRONS) 50MM OR LONGER.												
	79	8	5	6	15	13	8½	5	9	18	87½	ARTHUR EVANS
	80	8	4½	6	14	13	7½	5	7½	16	81½	ARTHUR EVANS
	92	9	5½	6	15	16	8½	5½	8	20	93½	CHALLICUM PARTNERSHIP 1ST
	106	10	5	6	15	16	7½	4½	7½	20	91½	CHALLICUM PARTNERSHIP 2ND
	108	8	5	6	14	13½	9	5½	9	19	89	CHALLICUM PARTNERSHIP 3RD
CLASS 13 COMBING CROSSBRED LAMBS' WOOL, 56S (27 MICRONS), 60MM OR LONGER.												
	91	7	4	6	13	12	8	5	8	15	78	K.S. DAVIS
	98	9	4½	6	15	14	8½	5½	8½	18	89	CHALLICUM PARTNERSHIP 3RD
	100	10	5½	6	15	16	8	5	8	19	92½	CHALLICUM PARTNERSHIP 1ST
	104	9	5	6	16	15	7½	5	7½	19	90	CHALLICUM PARTNERSHIP 2ND
CLASS 14 COMBING CROSSBRED LAMBS' WOOL, 50S (30 MICRONS), 65MM OR LONGER.												
	88	7	4½	6	14	12	8½	5½	8	16	81½	K.S. DAVIS 1ST
	82	7	4½	6	14½	12	8	5	6½	14	77½	R.G. LOVE 2ND
	(TRANSFERRED FROM CLASS 15)											
CLASS 15 COMBING CROSSBRED LAMBS'WOOL, STRONGER THAN 50S (30 MICRONS) AND 70MM OR LONGER.												
	82	(TRANSFERRED TO CLASS 14)										
	83	8	4½	6	16	13	8	5	7½	18	86	A. LANG & SONS 1ST

LIST OF EXHIBITORS

AUSTRALASIAN LAMBS' WOOL COMPETITION .

C

✓CHALLICUM PARTNERSHIP, CHALLICUM, BUANGOR, VIC. 3375
✓COLLINS, M.G.R., "MT. BUTE" LINTON. VIC. 3360

D

✓DAVIS, K.S., "SUTHERLAND HILLS" DERGHOLM, VIA CASTERTON. VIC. 3312
✓DUMESNY, M.L. & J.M., "RU-RUA" R.M.B. 7458, HORSHAM. VIC. 3400

E

✓EVANS, ARTHUR, "BLACKWOOD PARK" LIMA EAST, VIA BENALLA. VIC. 3672

H

✓HOLDING BROTHERS, "BUTE HILL" MANNIBADAR, VIA LINTON. VIC. 3360

K

✓KING, A.E. & D.G., "YONGA PARK" DARRAWEIT GUIM. VIC. 3654

L

✓LANG, A. & SONS, "STRATHERRICK" WEERING, VIA BEEAC. VIC. 3251
✓LOVE, R.G., "JUMBUCK PARK" R.M.B. 2083 NALINGA ROAD, VIOLET TOWN. VIC. 3669

ROYAL MELBOURNE SHOW 1985

SECTION 86

DISTRICT FLEECE COMPETITION

MAXIMUM POINTS	20	6	6	6	6	10	6	10	30	100		
CLASS NO.	ENTRY NO.	TRUENESS TO TYPE	LENGTH	SOUNDNESS	HANDLE	COLOUR OR BLOOM ETC.	CHARACTER	DENSITY	EVENNESS	CLEAN FIBRE CONTENT	TOTAL	EXHIBITOR
<u>CLASS 1 CHAMPION MERINO FLEECE, CENTRAL/NORTH CENTRAL DISTRICT</u>												
	209	14	6	6	4	5	8½	6	8	28	85½	BACCHUS MARSH P. & A. SOCIETY
	229	14	5	6	4½	5	9	4	9	14	70½	HEATHCOTE A. & P. SOCIETY
	231	12	5	6	5	3½	8	4	7	17	67½	YARRA GLEN A. & P. SOCIETY
	235	14	6	6	5	4½	8	4½	7½	23	78½	YEA A. & P. SOCIETY
<u>CLASS 2 CHAMPION MERINO FLEECE, GIPPSLAND DISTRICT</u>												
	210	14	6	6	5	4½	8	5½	8	26	83	BAIRNSDALE P. & A. SOCIETY
	211	16	6	6	5	5½	9	5½	9	25	87	MAFFRA P. & A. SOCIETY
	218	14	6	6	5	5	9	5	9	23	82	OMEIO P. & A. SOCIETY
<u>CLASS 3 CHAMPION MERINO FLEECE, MALLEE DISTRICT</u>												
	205	14	6	6	5	5	9	5	8½	19	77½	MILDURA P. & A. SOCIETY
	225	14	6	6	6	5	8	5	8½	24	82½	WYCHEPROOF A. & P. SOCIETY
	215	10	6	6	4	3	7	5	7½	20	68½	HOPETOUN A. & P. SOCIETY
<u>CLASS 4 CHAMPION MERINO FLEECE, NORTH-EASTERN DISTRICT</u>												
	222	16	4	6	4½	6	9	4½	8	20	78	BENALLA P. & A. SOCIETY
	234	16	5	6	4½	6	8½	6	9	22	83	RUTHERGLEN AG. SOCIETY
<u>CLASS 5 CHAMPION MERINO FLEECE, NORTHERN DISTRICT</u>												
	208	12	4	6	5½	4	8	5	7½	18	70	BENDIGO P. & A. SOCIETY
	213	12	4	6	4	4	7	4	8	14	63	ROCHESTER A. & P. SOCIETY

THE ROYAL AGRICULTURAL SOCIETY OF VICTORIA

ROYAL MELBOURNE SHOW 1985

SECTION 86

DISTRICT FLEECE COMPETITION

MAXIMUM POINTS	20	6	6	6	6	10	6	10	30	100			
CLASS	ENTRY	TRUENESS	LENGTH	SOUNDNESS	HANDLE	COLOUR OR	CHARACTER	DENSITY	EVENNESS	CLEAN	TOTAL	EXHIBITOR	
NO.	NO.	TO TYPE				BLOOM ETC.				FIBRE CONTENT			
<u>CLASS 6 CHAMPION MERINO FLEECE, WESTERN DISTRICT</u>													
	201	16	6	6	5	5½	8	5	8	21	80½	TYRENDARRA PASTORAL SOCIETY	1st
	202	16	6	6	5	6	8	4½	8	16	75½	PORTLAND A. & P. SOCIETY	2nd
	203	16	5	6	5	5	8	5	8	9	67	CLUNES P. & A. SOCIETY	3rd
<u>CLASS 7 CHAMPION MERINO FLEECE, WIMMERA DISTRICT</u>													
	219	16	6	6	5	4	8	6	9	27	87	BOORT P. & A. SOCIETY	=2nd
	220	16	6	6	5	4	9	6	9	20	81	MINYIP A. & P. SOCIETY	3rd
	226	16	5	6	6	5	9	6	9	30	92	KERANG & DISTRICT A. & P. SOCIETY	1st
	227	16	5	6	5	4	8	5	8	16	73	DIMBOOLA A. & P. SOCIETY	
	289	18	6	6	6	5	9	6	10	21	87	HORSHAM P. & A. SOCIETY	=2nd
<u>CLASS 8 CHAMPION FLEECE OTHER THAN MERINO, CENTRAL/NORTH CENTRAL DISTRICT</u>													
	207	14	6	6	5	3	8	5	8	14	69	BACCHUS MARSH P. & A. SOCIETY	
	217	16	6	6	5	4	9	6	9	12	73	YEA A. & P. SOCIETY	3rd
	230	16	6	6	5	4	8	6	8	13	72	HEATHCOTE A. & P. SOCIETY	
	232	14	6	6	6	5	8	6	8	23	82	YARRA GLEN A. & P. SOCIETY	1st
	233	16	6	6	5	5	10	6	9	16	79	LILYDALE A. & H. SOCIETY	2nd
<u>CLASS 9 CHAMPION FLEECE OTHER THAN MERINO, GIPPSLAND DISTRICT</u>													
	212	16	6	6	6	5	9	6	9	11	74	MAFFRA P. & A. SOCIETY	3RD
	286	14	4	6	5	3	9	6	8	20	75	SALE AGRICULTURAL SOCIETY	2ND
	287	16	6	6	5	4	10	6	9	21	83	REDHILL AGRICULTURAL SOCIETY	1ST

THE ROYAL AGRICULTURAL SOCIETY OF VICTORIA

ROYAL MELBOURNE SHOW 1985

SECTION 86

DISTRICT FLEECE COMPETITION

MAXIMUM POINTS	20	6	6	6	6	10	6	10	30	100			
CLASS NO.	ENTRY NO.	TRUENESS TO TYPE	LENGTH	SOUNDNESS	HANDLE	COLOUR OR BLOOM ETC.	CHARACTER	DENSITY	EVENNESS	CLEAN FIBRE CONTENT	TOTAL	EXHIBITOR	
CLASS 10		CHAMPION FLEECE OTHER THAN MERINO, MALLEE DISTRICT											
	206	14	6	6	5	4	9	6	9	17	76	MILDURA P. & A. SOCIETY	1ST
	216	14	6	6	5	4	9	6	9	16	75	HOPETOUN P. & A. SOCIETY	2ND
CLASS 11		CHAMPION FLEECE OTHER THAN MERINO, NORTH-EASTERN DISTRICT											
	223	16	6	6	5	5	8	6	8	27	87	BENALLA A. & P. SOCIETY	1ST
CLASS 12		CHAMPION FLEECE OTHER THAN MERINO, NORTHERN DISTRICT											
	214	16	6	6	5	5	8	6	9	20	81	ROCHESTER A. & P. SOCIETY	1ST
CLASS 13		CHAMPION FLEECE OTHER THAN MERINO, WESTERN DISTRICT											
	200	16	6	6	6	5	9	6	9	19	82	TYRENDARRA P. & A. SOCIETY	=1ST
	204	14	6	6	5	4	8	5	8	18	74	HAMILTON P. & A. SOCIETY	2ND
	224	16	6	6	5	5	8	5	7	24	82	CLUNES P. & A. SOCIETY	=1ST
CLASS 14		CHAMPION FLEECE OTHER THAN MERINO, WIMMERA DISTRICT											
	221	14	6	6	5	3	8	6	8	16	72	MINYIP A. & P. SOCIETY	3RD
	228	14	6	6	5	4	9	6	9	24	83	DIMBOOLA P. & A. SOCIETY	=2ND
	290	16	6	6	5	4	9	6	9	30	91	HORSHAM P. & A. SOCIETY	1ST
	236	16	6	6	5	5	9	6	9	21	83	GOROKE P. & A. SOCIETY	=2ND

SECTION 86

AUSTRALASIAN LAMBS' WOOL CHAMPIONSHIP

Entries Close and Exhibits due at Show Grounds, 10.00 a.m., Wednesday, 4th September, 1985

Prizes in all Classes — First \$10, Second \$5, Third Card.

ENTRY FREE

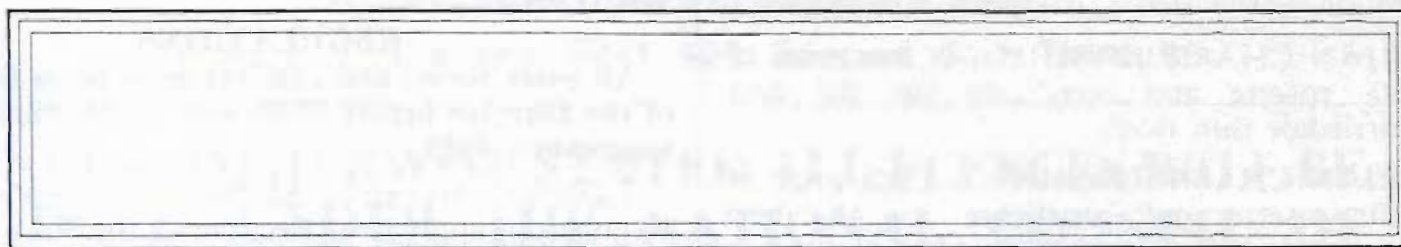

All exhibits will be sold and the proceeds donated to Legacy following the 1985 Royal Melbourne Show.

Prizes will be awarded to the best samples in the following classes (each sample to contain not less than 454 g. of wool and must be untipped and shorn from lambs, not hoggets or weaners):—

CLASS

1. Merino Lambs' Wool, 70s (19 microns) and finer.
2. Merino Lambs' Wool, Medium' 64s (21 microns).
3. Merino Lambs' Wool, stronger than 64s (22 microns and stronger).
4. Carding Polwarth Lambs' Wool, shorter than 50 mm.
5. Carding Corriedale Lambs' Wool, shorter than 60 mm.
6. Carding Comeback Lambs' Wool, (23-25 microns), shorter than 50 mm.
7. Carding Crossbred Lambs' Wool, 56s, (27 microns), shorter than 60 mm.
8. Carding Crossbred Lambs' Wool, 50s (30 microns) and finer and shorter than 65 mm.

CLASS

9. Carding Crossbred Lambs' Wool, stronger than 50s (30 microns) and shorter than 70 mm.
10. Combing Polwarth Lambs' Wool, 50 mm or longer.
11. Combing Corriedale Lambs' Wool, 60 mm or longer.
12. Combing Comeback Lambs' Wool, (23-25 microns), 50 mm or longer.
13. Combing Crossbred Lambs' Wool, 56s (27 microns), 60 mm or longer.
14. Combing Crossbred Lambs' Wool, 50s (30 microns), 65 mm or longer.
15. Combing Crossbred Lambs' Wool, stronger than 50s (30 microns) and 70 mm or longer.

CHAMPIONSHIP AWARDS

(To be drawn from general classes)

AUSTRALASIAN CHAMPIONSHIP — TROPHY valued at \$100 and Medallion presented by the Honourable Company of Woolmen, London for the best sample of lambs' wool in classes 1 to 15.

AUSTRALASIAN CHAMPIONSHIP — ROSETTE and Certificate for the best sample of Merino lambs' wool. Cash prize of \$50.

AUSTRALASIAN CHAMPIONSHIP — ROSETTE and Certificate for the best sample of Polwarth lambs' wool. Cash prize of \$50.

AUSTRALASIAN CHAMPIONSHIP — ROSETTE and Certificate for the best sample of Corriedale lambs' wool. Cash prize of \$50.

AUSTRALASIAN CHAMPIONSHIP — ROSETTE and Certificate for the best sample of Comeback lambs' wool. Cash prize of \$50.

AUSTRALASIAN CHAMPIONSHIP — ROSETTE and Certificate for the best sample of Crossbred lambs' wool. Cash prize of \$50.

REGULATIONS

Entry Forms and Exhibits must be in the hands of the Director before 10 a.m. on Wednesday, 4th September, 1985.

Exhibitors must clearly indicate their name and address and class number on the wrapping or container in which the exhibit is forwarded.

If exhibits are sent by rail, address to the Director, WOOL Exhibition, Royal Agricultural Society of Victoria, Spencer Street Railway Station, Melbourne, Victoria.

New Zealand Exhibitors are especially reminded that wool from New Zealand must be accompanied by a health Certificate from the N.Z. Department of Agriculture.

No exhibit will be accepted unless full freight has been pre-paid.

The Judges will transfer any exhibit to the class to which it rightfully belongs.

Intending Exhibitors may request their wool brokers to draw samples from the grower's clip and forward the exhibit to the Society under the grower's name.

Exhibitors are requested to forward exhibits in a small cardboard carton with their name and address clearly marked on same.

All samples to be shorn from lambs which are the bona fide property of the Exhibitor.

This competition offers an excellent opportunity to woolgrowers to show the public the types of lambs' wool that are grown in Australia and New Zealand, and every grower is cordially invited to exhibit samples, and by so doing permit the Society to stage a display in September which will help further the public's interest in wool.

No limit to the number of exhibits from any one grower and all proceeds from the sale of samples will be donated to Legacy.

The exhibition of fleeces will be housed in the Westpac Pavilion and the Society reserves the right to only exhibit fleeces which are class placegetters.

The Royal Agricultural Society of Victoria

ROYAL MELBOURNE SHOW

19th SEPTEMBER to 28th SEPTEMBER, 1985

Section 87 —

Fleece Judging Competition

ALL ENTRIES MUST BE IN THE HANDS OF THE DIRECTOR AT THE OFFICE OF THE SOCIETY, ROYAL SHOW GROUNDS, EPSOM ROAD, ASCOT VALE BEFORE 4.30 P.M. ON FRIDAY, 30th AUGUST, 1985.

**LATE ENTRIES WILL NOT BE ACCEPTED
ENTRY FEE — Fifty Cents**

The Competition will take place in the Meaklim Sheep Pavilion at the Royal Show Grounds at 10.00 a.m. on Tuesday, 24th September, 1985.

The Competition is open to persons who are under 27 years of age on day of Competition. Professional Wool Classers, Valuers, Sorters or Buyers are not eligible to compete.

Competitors will be required to judge four fleeces in the class or classes they enter using the National Council of Wool Selling Brokers' scale of points.

PRIZES IN ALL CLASSES

FIRST	\$15
SECOND	\$10
THIRD	\$5

PRIZE RIBBONS & CERTIFICATES

COMPETITORS MAY ONLY ENTER IN THE CLASSES APPROPRIATE TO THEIR AGE

- CLASS 1 — Merino Fleeces — Under 18 years.
- CLASS 2 — Merino Fleeces — Over 18 to under 22 years.
- CLASS 3 — Merino Fleeces — 22 to 27 years.
- CLASS 4 — Crossbred Fleeces — Under 18 years.
- CLASS 5 — Crossbred Fleeces — Over 18 to under 22 years.
- CLASS 6 — Crossbred Fleeces — 22 to 27 years.



AUSTRALIAN SHEARING CHAMPIONSHIPS

To be conducted at the 1985 Royal Melbourne Show
19th to 28th September.

**SPONSORSHIPS IN EXCESS OF
\$5,800**



CLASS

400 THE "SUNBEAM" AUSTRALIAN SHEARING CHAMPIONSHIP

Heats Thursday, 26th September, 1985
Friday, 27th September, 1985
10.00 a.m. Draw 11.00 a.m. Start
1.30 p.m. Draw 2.00 p.m. Start

COMPETITORS

1. Ray Anderson — 5th — 755 1/4
2. Sam Beechey
3. Noel Brearley
4. Doug Bryant — 2nd — 759
5. David Colley
6. John Conlan
7. Mark Conlan — 6th — 750 1/2
8. Allan Cullen
9. B. Deegan
10. Ricky Deighton
11. D. J. Devanny — 8th — 743 3/4
12. Leo Doyle
13. Rick Duggan
14. John Harris
15. Herb Hutchins
16. Evan McFarlane — 3rd — 756 3/4
17. Alastair McRobert
18. Michael Mephram
19. Terry O'Connor — 1st — 765 1/4
20. Bill O'Connor — 4th — 756 1/4
21. Wayne Raglus
22. David Ryan — 7th — 748 3/4
23. Graham Trotter
24. Warren Walker
25. Ian Wratten
26. Rodney Wright

Saturday, 28th September, — 1.30 p.m. draw for competitors
in the "Sunbeam" Australian Shearing Championship Final.
2.30 p.m. Finals of the "Sunbeam" Australian Shearing
Championship.
4.15 p.m. Presentation of the "Sunbeam" Australian Shearing
Championship.

CLASS

401 THE "CUB" SENIOR SHEARING CHAMPIONSHIP (Restricted)

Sunday, 22nd September, 1985
10.00 a.m. Draw 11.00 a.m. Start
1.30 p.m. Draw 2.00 p.m. Start
4.30 p.m. Presentation of Prizes

1. Noel Brearley
2. Doug Bryant — 5th — 358 1/2
3. David Colley — 3rd — 361
4. B. Deegan — 7th — 354 3/4
5. Ricky Deighton — 8th — 353 1/2
6. Leo Doyle
7. Rick Duggan
8. Garry Heath
9. Herb Hutchins — 1st — 362 1/4
10. Alastair McRobert
11. Ken Meek — 6th — 356 1/4
12. Michael Mephram
13. Bob O'Brien
14. Mark O'Connor
15. Philip Pretlove — 2nd — 362
16. Wayne Raglus
17. Stephen Redfern
18. Richard Stephenson
19. Warren Walker — 4th — 359 1/2
20. Ian Wratten
21. Rodney Wright

CLASS

402 THE "CIG" AUSTRALIAN STRONG WOOL SHEARING CHAMPIONSHIP

Friday, 20th September 1985
10.00 a.m. Draw 11.00 a.m. Start.

COMPETITORS

1. Ray Anderson = 4th — 750
2. Sam Beechey
3. Noel Bearley
4. Doug Bryant

5. David Colley
6. John Conlan — 1st — 766 $\frac{3}{4}$
7. Mark Conlan — 3rd — 760
8. Alan Cullen
9. B. Deegan — 7th — 734 $\frac{1}{4}$
10. Ricky Deighton
11. D. J. Devanny
12. Leo Doyle — 8th — 731 $\frac{1}{4}$
13. Rick Duggan
14. John Harris
15. Garry Heath
16. Herb Hutchins
17. Evan McFarlane
18. Alastair McRobert
19. Ken Meek

20. Michael Mephram
21. Terry O'Connor — 2nd — 766
22. Bill O'Connor
23. Philip Pretlove
24. Wayne Raglus
25. David Ryan — 6th — 742 $\frac{1}{2}$
26. Graham Trotter — 4th — 750
27. Warren Walker
28. Ian Wratten
29. Rodney Wright

Saturday, 21st September, 1985 1.30 p.m. Draw 2.00 p.m. Finals.

3.45 p.m. Presentation of the CIG Strong Wool Shearing Championship.

CLASS 403 — THE POWER FARMING MAGAZINE INVITATION TEAMS SHEARING

- | | | | |
|--|--|--|--|
| 1st — J. Conlan
M. Conlan
M. Trotter | 2nd — D. Bryant
E. McFarlane
A. McRobert | 3rd — R. Anderson
B. Deegan
I. Wrattle | 4th — T. O'Connor
L. Doyle
A. Cullen |
|--|--|--|--|

INDEX TO EXHIBITORS IN THE "SUNBEAM" AUSTRALIAN SHEARING CHAMPIONSHIP, THE "CUB" SENIOR SHEARING CHAMPIONSHIP (RESTRICTED) THE "CIG" AUSTRALIAN STRONG WOOL SHEARING CHAMPIONSHIP.

- (A) Denotes "THE SUNBEAM AUSTRALIAN SHEARING CHAMPIONSHIP".
 (R) Denotes "THE CUB SENIOR SHEARING CHAMPIONSHIP (RESTRICTED)".
 (S) Denotes "THE CIG AUSTRALIAN STRONG WOOL SHEARING CHAMPIONSHIP"

A
 ANDERSON, Ray; 12 Brooklands St., Crookwell, N.S.W., 2583. (A), (S).

B
 BEECHEY Sam, 18 High St., Hamilton, Vic., 3300. (A), (S).
 Brearley Noel, Box 194, Balranald, N.S.W., 2715. (A), (R), (S).
 Bryant Doug, 45 Princess St., Drysdale, Vic., 3222. (A), (R), (S).

C
 COLLEY David, East Lynne, Swanbrook Rd., Inverell, N.S.W., 2360. (A), (R), (S).
 Conlan John, Lot 9, Bourke St., Kyneton, Vic., 3444. (A), (S).
 Conlan Mark, P.O. Box 272, Kyneton, Vic., 3444. (A), (S).
 Cullen Alan, 2 Atkins St., Euroa, Vic., 3666. (A), (S).

D
 DEEGAN B, c/- Lignum Park via Ivanhoe, N.S.W., (A), (R), (S).
 Deighton Ricky, 5/7 Adelaide St., St. Albans, Vic., 3021, (A), (R), (S).
 Devanny D. J., RMB 3705, Euroa, Vic., 3666. (A), (S).
 Doyle Leo, RMB 4160, Alexandra, Vic., 3714. (A), (R), (S).
 Duggan Rick, Strathbogie, Vic., 3666. (A), (R), (S).

H
 HARRIS John, c/- Lignum Park via Ivanhoe, N.S.W., (A), (S).
 Heath Garry, RSD 44, Bacchus Marsh, Vic., 3340. (R), (S).
 Hutchins Herb, 2 Riley St., Hamilton, Vic., 3300. (A), (R), (S).

M
 McFARLANE Evan, c/- 18 High St., Hamilton, Vic., 3300. (A), (S).
 McRobert Alastair, 5/7 Adelaide St., St Albans, Vic., 3021 (A), (R), (S).
 Meek Ken, Stuchberrys Rd., Inverloch, Vic. 3996. (R), (S).
 Mephram Michael, St. Lawrence, Elsmore via Inverell, N.S.W. 2370. (A), (R), (S).

O
 O'BRIEN Bob, c/- 18 High St., Hamilton, Vic., 3300. (R).
 O'Connor Mark, 8 Mansfield Rd., Euroa, Vic., 3666. (R).
 O'Connor Terry, 8 Anderson St., Euroa, Vic., 3666. (A), (S).
 O'Connor Bill, Killahra, RMB 2210, Euroa, Vic., 3666. (A), (S).

P
 PRETLOVE Philip, c/- D. J. Pretlove, Goroke, Vic., 3412. (R), (S).

R
 RAGLUS Wayne, RMB 1325, Rushworth, Vic., 3612. (A), (R), (S).
 Redfern Stephen, 8 Mansfield Rd., Euroa, Vic., 3666. (R).
 Ryan David, 10 Gordon St., Hamilton, Vic., 3300. (A), (S).

S
 STEPHENSON Richard, Fentons Creek, via Wedderburn, Vic., 3518. (R).

T
 TROTTER Graham, Granite Rd., Balliang, Vic., 3340. (A), (S).

W
 WALKER Warren, 9 Boundary Rd., Euroa, Vic., 3666 (A), (R), (S).
 Wratten Ian, 1/9 Marshall Ave., Armadale, N.S.W., 2350. (A), (R), (S).
 Wright Rodney, 3 Langford St., Edenhope, Vic., 3318. (A), (R), (S).

RULES AND CONDITIONS OF COMPETITIONS

1. All Competitors must be members of the Australian Worker's Union and the Shearing Competition Federation of Australia.
2. All competitors or their nominated representative must attend the official draw on the day they are to compete.
3. Each entry to be made on the correct form and forwarded to the Director, Royal Agricultural Society of Victoria, Show Grounds, Epsom Road, Ascot Vale, 3032.
4. Entry fee must accompany each entry.
5. Competitors will be required to shear such sheep as determined by the Judges and Stewards.
6. Competitors will be awarded the maximum points for the minimum time to be decided by the Judges prior to the commencement of the contest and after inspection of the sheep. Points for speed will be deducted from competitors who take longer than the agreed minimum. No extra points will be awarded for those shearing faster than the minimum, the emphasis of the competition being on good shearing rather than speed.
7. HAND PIECES will be supplied.
8. Competitors must supply their own combs and cutters. Only standard gauge combs with a maximum width of 6.35 cm (2½ inches) allowed.
9. Sheep must be carried from pen and not "legged" on to the board.
10. No outside assistance will be allowed any competitor, and any breach of this Rule will entail immediate disqualification.
11. The Judge will have power to retire any competitor at any time at his discretion.

SHEEP DOG TRIALS.

(Section 92)

(Conducted under the rules of the Victorian Working Sheep Dog Association).

Steward-in Chief: J. M. BURSTON, Esq.

Deputies: C. BOTT, Esq.

F. J. LITHGOW, Esq.

JUDGES: L. G. EVANS, Esq.

(Utility) * (Open)

D. HINES, Esq.

(Open)

Stewards: J. M. HISCOCK, Esq. (Chief)

John D. GARDINER, Esq.

D. ROSS, Esq.

Owners of dogs competing in these Trials must be members of the Victorian Working Sheep Dog Association or of the recognised Working Sheep Dog Association in the State in which they reside and their dogs must be registered. For particulars of registration with the Victorian Working Sheep Dog Association, apply to Mrs Pam Dunlop, Registrar, V.W.S.D.A., 5 Wentworth Road, Wonthaggi. 3995.

NOTE: Qualifying heats for dogs competing in the Open and Utility Trials (Classes 921 and 924) were held concurrent with the 'Tucker Box' Arena Trials conducted by the Victorian Working Sheep Dog Association at the Showgrounds from 17th to 19th July and at the 'Beatson & Beatson' Memorial Perpetual Utility Trial conducted by the Traralgon and District Sheep Dog Trial Committee at Traralgon from 11th to 13th April. A dog entered in those two Classes was allowed a qualifying heat for each Class. The best four dogs in the Open Trial (Class 921), the best four dogs in the Utility Trial (Class 924) will compete in the Finals during the Royal Show. Points allotted in the qualifying heats for the Open Trial (Class 921) will be taken into consideration when deciding the ultimate winners. Time allowed in all Trials will be 15 minutes.

Sheep for the qualifying heats were provided by H. L. B. POWELL, Esq, of Werribee, Vic.

921. THE 'BLUNDSTONE FOOTWEAR' OPEN SHEEP DOG TRIAL.

SPECIAL PRIZES. \$220 (presented by BLUNDSTONE PTY LTD., P. O. BOX 316, MOONAH, TASMANIA, MANUFACTURERS OF QUALITY FOOTWEAR). First prize \$90, Second prize \$60, Third prize \$40, Fourth prize \$30.

'Q' indicates that the dog has qualified for the Final.

1. Beard, T.E., HERDSMANS JEDDA 2ND 8539
2. Beard, T.E., TOMELL PETE 9202
3. Beard, T.E., TOMELL RUFF 8705
4. Haines, R., DRIFTIN SHEP 9296
5. Haines, R., DROVERS FIDGET 9178
6. Haines, R., DROVERS LUCKY 9561
7. Haines, R., DROVERS MARSHALL 9562
8. Haines, R., McINTOSH'S CADDIE 9377
9. Haines, R., PEPPER 8548
10. Hiscock, J.M., McINTOSH'S JEN 9568
11. Knight, Eric J., MERRIGAL BEN 8338
12. Knight, Eric J., YENDON MATT 8498
13. McIntosh, J.M., McINTOSH'S BUTCH 8872
- 14 Q. McIntosh, J.M., McINTOSH'S JILL 8873
- 15 Q. McIntosh, J.M., McINTOSH'S JUDY 9357
16. O'Connor, B.F., LANDMOOR REX 9433
- 17 Q. O'Connor, B.F., MOORLANDS COBBER 8771
18. O'Connor, J.J., ALROY MEG 2ND 8902
- 19 Q. O'Connor, J.J., ALROY TODD 8876
20. O'Connor, J.J., CAVANAGH'S GEM 9281
21. O'Connor, J.J., O'CONNOR'S STEVE 9601
22. O'Connor, J.J., STRATHEARN JOCK 2ND 9467

23. Ross, D., McINTOSH'S BELL 8694

24. Ross, D., McINTOSH'S BOSS 8482
25. Ross, R., CONNIE 9055
26. Ross, R., CRAIGIELEA BONNIE 8700
27. Ross, R., HAZEL BANK BRIGHT 9669
28. Ross, R., MILLERS BOUNCE 8005
29. White, E.D., FORGE CREEK MICHAEL 9556
30. White, E.D., LYSTER LARRY 9114.

924. THE 'SKIPPA WORKING DOG FOOD' UTILITY SHEEP DOG TRIAL.

SPECIAL PRIZES. \$200 (presented by DALGETY FARMERS LIMITED, RURAL DIVISION, 411 COLLINS STREET, MELBOURNE). First prize \$80, Second prize \$50, Third prize \$40, Fourth prize \$30.

Dogs competing in this Trial will be expected to work sheep under average paddock conditions.

'Q' indicates that the dog has qualified for the Final.

1. Beard, T.E., HERDSMANS JEDDA 2ND 8539
- 2 Q. Beard, T.E., TOMELL PETE 9202
- 3 Q. Beard, T.E., TOMEL RUFF 8705
4. Hiscock, J.M., CARGARIE CHARLES 9066
5. Hiscock, J.M., CAVANAGH'S ESJAY 9119
6. Hiscock, J.M., McINTOSH'S JEN 9568
7. Hiscock, J.M., MILLERS KIM 8021
8. Hiscock, J.M., MOORLANDS BELLE 8912
- 9 Q. Hiscock, J.M., MOORLANDS UGLY 9378
- 10 Q. McIntosh, J.M., McINTOSH'S BUTCH 8872
11. McIntosh, J.M., McINTOSH'S JILL 8873
12. McIntosh, J.M., McINTOSH'S PAT 9046
13. Miller, A.M., HOLLANDIA TAMIE 9009
14. Miller, A.M., MILLERS SPOT 2ND 9470
15. Miller, A.M., MOORLANDS LAD 8389
16. Pugh, F., MARLOWE TAFF 9510
17. Ross, D., McINTOSH'S BELL 8694
18. Ross, D., McINTOSH'S BOSS 8482
19. Ross, R., CONNIE 9055
20. Ross, R., CRAIGIELEA BONNIE 8700
21. Ross, R., HAZEL BANK BRIGHT 9669
22. Ross, R., MILLERS BOUNCE 8005

INDEX TO ENTRANTS IN SHEEP DOG TRIALS.

B.

BEARD, T.E., P. O. Box 309, Echuca. 3625 - 921, 924.

H.

HAINES, R., Killara Road, Gruyere, 3770 - 921.

Hiscock, J.M., Moorlands, Kilmore, 3601 - 921, 924.

K.

KNIGHT, E.J., Burnside, R.M.D., Bannockburn, 3331 - 921.

Mc.

McINTOSH, J.M., R.M.B. 3810, Korumburra, 3950 - 921, 924.

M.

MILLER, A.M., Millers Road, Woodend, 3442 - 924.

O.

O'CONNOR, B.F., Barravore, R.M.B. 2500, Euroa, 3666 - 921.

O'Connor, J.J., R.M.B. 2510, Euroa, 3666 - 921.

P.

PUGH, F., R.M.B. 2565, Numurkah, 3636 - 924.

R.

ROSS, D., Craigielea, Strezlecki, via Korumburra, 3950 - 921, 924.

Ross, R., Craigielea, Strezlecki, via Korumburra, 3950 - 921, 924.

W.

WHITE, E.D., Box 349, Orbost, 3888 - 921.

The Commonwealth Bank invites you to call at its Showgrounds branch situated at 231 Degraes Street. Meet our host Manager, Mr Don Lewis upstairs in the entertainment area.

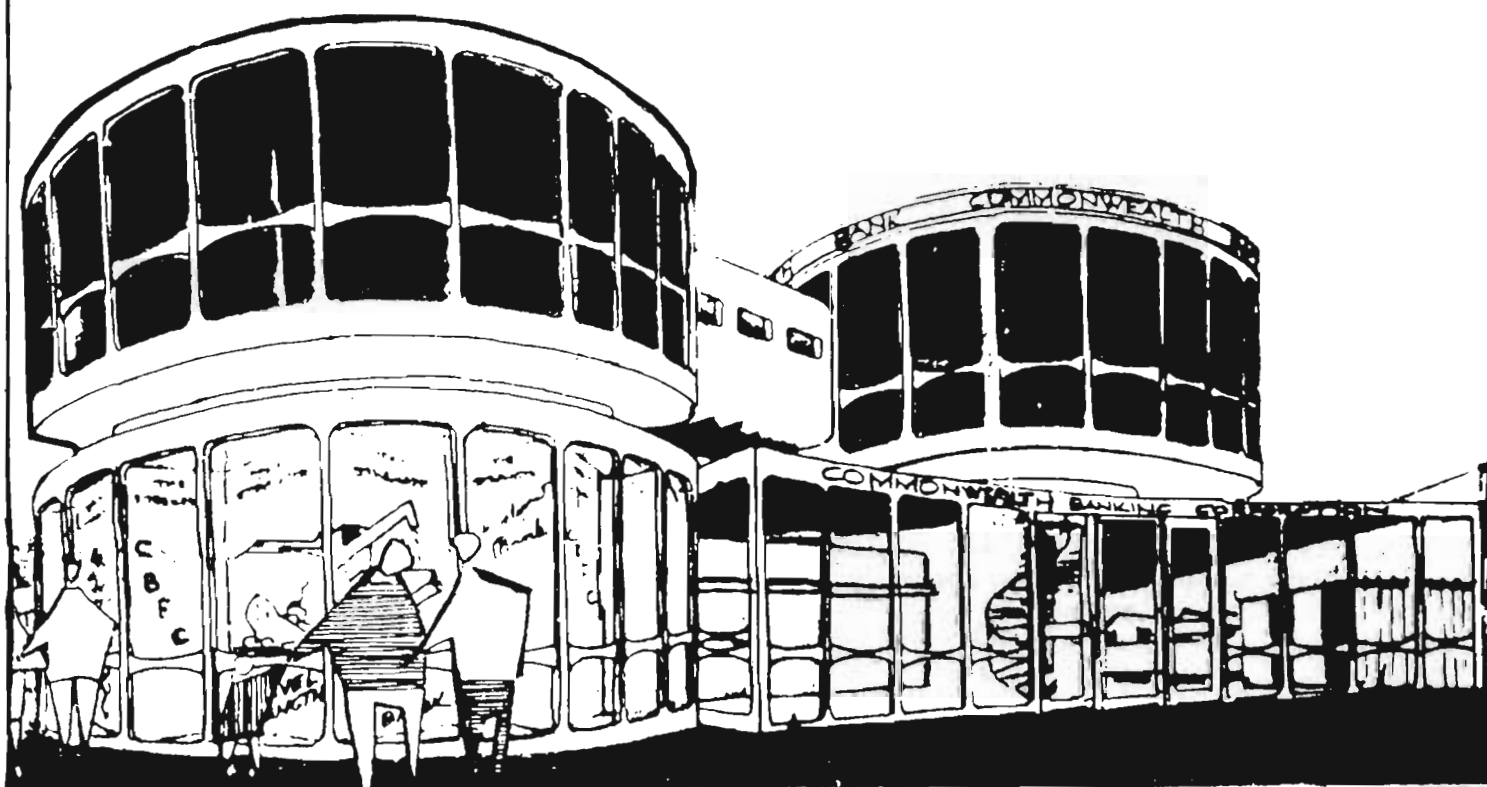

For your convenience a full range of banking facilities is available including the latest in electronic banking.

COMMONWEALTH BANK.

Making money come to terms with people.

1985 Royal Melbourne Show

19th to 28th September

Goats, Mohair & Cashmere Fleece

Competition Sections

GENERAL REGULATIONS CONDITIONS OF ENTRY

1. Entries will be received in the Goat Section of the Royal Agricultural Society's Show subject to the rules and conditions hereinafter set out and also those appearing at the head of each section and in each class.

2. The Council of the Society or the Director shall have the power without assigning any reason to:

- (i) Reject or cancel any entry at any time.
- (ii) Prohibit the participation by any person or exhibit in any event or class for which it is entered.
- (iii) Cancel any event or class.
- (iv) Alter the time at which any class or event is to take place.
- (v) Alter the conditions of any event.
- (vi) Remove any exhibit from the Show Grounds.
- (vii) Alter the date or time for the closing of entries for any section or class or for any particular entry.
- (viii) Transfer an exhibit or exhibitor from any class to any other class.

3. The Society or any official Judge, Steward, Officer or employee shall under no circumstances be responsible for:

- (a) the loss or death of any animal;
- (b) any damage or injury occasioned to or by any animal.
- (c) any loss, damage or injury occasioned to or by any exhibitor or any person acting on his behalf.

4. The exhibitor enters entirely at his own risk. In case any exhibit whilst on the Society's Show Grounds shall cause or be the cause of injury or damage to any other exhibit or exhibitor or to the person or property of any member of the Society or the general public, the owner of such exhibit shall indemnify and keep indemnified the Society, its officers, officials and members from and against all damages, costs, claims, expenses or liabilities incurred in connection with such exhibits. The exhibitor shall be liable to the Society and its employees, officers and officials for any damage or loss occasioned to any of them by the exhibit or exhibitor or his agent.

5. The exhibitor shall at all times comply with the directions or requests of the Council of the Society or the Director. This shall, without limiting the generality of the foregoing, apply to the entry of the animal, the exhibitor, the conditions of event, the conduct of the exhibitor, the conducting of the event, the decisions of the Judge and the awarding of the prize.

6. The Council of the Society and the Director reserve the right to adjudicate on any entry or upon any question in dispute or doubt and to make any determination upon any matter whether covered by the conditions of entry or not and the decision so made shall be final and binding and the Society and the Director shall thereby have sole and absolute control of all matters affecting the conduct of the Show and the exhibits and exhibitors. There shall be no right of appeal to

any court of law or other body from any decision made by the Council of the Society or the Director.

7. An exhibit or exhibitor shall not be eligible to compete in any class by reason of the Society's acceptance of the entry and/or the inclusion of the exhibit or exhibitor in the Society's catalogue or by reason of an Exhibit Entry Ticket or number or other document having been printed, allotted or issued by the Society.

8. Unless otherwise stated all exhibits must be the bona fide property of the exhibitor at the time of entry or be held by him under written lease in existence at the time of entry and the Council of the Society or the Director shall have the power to recognise or reject such lease as it deems fit. The owner or lessee hereby indemnifies the Society against all claims from any cause made against the Society in respect of such animal at the instance of any other person.

9. An exhibit sold after the date of entry and before the time of judging shall not be entitled to compete unless with the approval of the Council of the Society or the Director.

10. No entry can be changed by the exhibitor after entries close. The Director and the Society shall however have the power to do so at any time and in so doing may without limiting the generality of the foregoing alter the class for which the animal is entered.

11. All entries must be made in writing on forms supplied by the Society unless otherwise permitted by the Director.

12. The appropriate entry fee as set out in the Schedule of Prizes shall be forwarded with each entry. The date of closing of entries will be found at the heading of each Section. No rebate of fees for withdrawn exhibits will be made.

13. All entry forms must be signed by the exhibitor or his authorised agent.

14. No exhibit may be entered in more than one ordinary class unless otherwise stated at the head of the Section. Sweepstakes, special classes or championships do not count as ordinary classes. Throughout the Schedule special classes are designated with a star (*). Should any exhibit be incorrectly entered in more than one ordinary class such exhibit shall compete in the first class in which its name appears in the Society's Catalogue unless the Director otherwise directs.

ARRIVAL OF EXHIBITS

15. Exhibits shall be placed where directed by the Director.

ACCOMMODATION

16. Restrictions or limitations on the number of entries in any section or class may be made by the Society or the Director.

ABSENCE OF EXHIBIT

17. Every animal entered must be exhibited unless a certificate signed by the owner is lodged with the Society prior to the date of the Show, stating that the animal is unable to compete on one of the following grounds:

- (i) The animal has died.
- (ii) The animal is unfit for exhibition due to injury or disease.
- (iii) The animal has become ineligible for the class entered.
- (iv) Some other cause which the Council or Director of the Society considers reasonable.
- (v) After arrival at the Show Grounds an animal may be scratched from competing in an event if it has become unfit to compete.

Failure to comply with this rule renders the owner or entrant liable to a fine of not more than \$10 for every animal not exhibited, and in addition the Council may debar the owner or exhibitor from taking part in any further exhibitions conducted by the Society.

ENTRY TICKETS

18. An entry ticket will be issued by the Society for each exhibit unless the Director otherwise determines. The entry ticket will state thereon the number of the exhibit and the exhibit number shall, in the case of animals, correspond with the pen or stall allotted to the exhibit where practicable. The exhibit ticket must be produced whenever required by the Society or the Director.

EXHIBIT NUMBERS

19. Exhibit numbers for goats shall be worn by handlers whilst judging is in progress and these must be collected by the exhibitor from the appropriate Superintendent's Office.

AGE OF EXHIBITS

20. The decision of one of the Society's Veterinary Surgeons regarding age shall be final.

CONDUCT OF EXHIBITORS

21. Should the Council or the Director be of the opinion that:

- (a) a fraudulent, false or erroneous statement has been made regarding an exhibit,
- (b) that an exhibit has been tampered with or improperly dealt with,

then the exhibit or exhibitor may be dealt with in accordance with Rule 42.

MARSHALLING AND JUDGING

22. The Society or the Director may alter the Judge for any particular class at any time if it or he deems fit.

23. Exhibits of goats shall be present at the appropriate judging ring and ready to enter the judging ring prior to the time specified in the Time Table for the event to take place.

24. Exhibits shall enter the judging ring immediately upon request by the appropriate Stewards.

25. All attendants leading stock in the judging ring or on parade shall wear uniform white coats procured from the Society.

26. No person shall in any way consult or interfere with or attempt to interfere with the Judge or endeavour to interfere with his freedom of choice or judgment.

Persons in charge of exhibits must not leave their exhibits unattended and such persons or exhibitors shall not address the Judge unless authorised by the Steward in charge of the class or the Judge himself.

NOTICE**NOTICE****NOTICE****AUCTION SALE OF STOCK**

WILL BE HELD AT THE SHOW GROUNDS AS UNDER
(The times and places listed hereunder are subject to alteration)

TUESDAY, 24th SEPTEMBER, AT 12.30 P.M.

(To be held in the Sheep Pavilion)

Lincolns, English Leicesters, Border Leicesters, Romneys, Cheviots, Perendales, Southdowns, Shropshires, Suffolks, Ryelands, Hampshire Downs, Dorset Downs, Wiltshire Horns, South Suffolks.

TUESDAY, 24th SEPTEMBER, AT 9.30 A.M.

(To be held in the Sheep Pavilion)

Poll Dorsets and Dorset Horns

SHEEP**PIGS**

FRIDAY, 27th SEPTEMBER, AT 10.00 A.M.

(To be held in the Pig Pavilion)

Large Blacks, Berkshire, Duroc, Wessex Saddlebacks, Hampshire (rotate each year).
 Large Whites, Landrace (rotate each year).

27. The Judge may award a second or third prize instead of a first, or may withhold a prize altogether where he considers the exhibits are not of sufficient merit.

28. The Judge is requested to make a reserve number, by marking it as such, of the exhibit next in merit beyond those to which the prizes are awarded in every class where the number of the entries exceeds the number of prizes offered, if, in his opinion, the exhibit is of sufficient merit to deserve a prize; he is also requested to give commendations when deserved.

29. No exhibit or person in charge thereof shall be equipped with, wear or display anything which indicates the ownership of the exhibit.

30. All exhibitors and competitors shall accept the decision of the Judge as final as to the merits of the exhibit or competitor.

31. All prize cards awarded at the Show shall be exhibited in the stall or box for the duration of the Show.

PROTESTS

32. An exhibitor or competitor may protest against an award won by an exhibit or competitor in the same class alleging infringement of the rules or ineligibility.

33. Such protest shall be addressed to the Director and be lodged at his office at the 1st Floor, Administrative Building, cnr. Degraeves Street and Plummer Avenue, Show Grounds, before 12 noon the day after the award in question has been made. Such protests shall be accompanied with a deposit of \$5.00 which may be forfeited to the Society if the protest be found to be unfounded or frivolous.

34. Should any exhibit which has been awarded a prize be disqualified the next in order for award does not necessarily become entitled to the prize.

35. The protest and all matters arising therefrom shall be determined by either the Council of the Society or the Director.

VETERINARY SERVICES

36. (a) The Society will appoint a Panel of Veterinary Surgeons to provide a service to exhibitors.
- (b) Should an animal become ill or suffer an injury then one of the Society's Veterinary Surgeons may attend to and treat such animal in the absence of any authority from the owner and the Society or its Veterinary Surgeon shall not be liable in any way for any loss arising out of such treatment.

37. Exhibitors may employ a Veterinary Surgeon who is not a member of the Society's panel but in such instances must inform the appropriate Superintendent of the stock concerned.

38. The Society's Veterinary Surgeons may refuse to attend an animal previously examined and treated by a Veterinary Surgeon who is not a member of the Society's Panel.

39. Unless otherwise specifically stated, only members of the Society's Veterinary Panel may give Veterinary Certificates required by the Society.

40. If in the opinion of one of the Society's Veterinary Surgeons an animal on the Show Grounds should be destroyed or removed from the Show Grounds the Society or the Director shall be entitled to have the animal destroyed and/or removed from the Show Grounds or shall be entitled to

require the owner or his deputy at the Show Grounds to forthwith remove that animal from the Show Grounds. All costs incurred by the Society in connection with such animal shall be paid by the owner to the Society.

FIRE REGULATIONS

41. **The use of primus or similar stoves or any heating or lighting appliance of a like nature or any naked light is strictly prohibited in or near any pen, stall or pavilion. The alteration of or interference with any electrical wiring, switch or plug is strictly forbidden.**

CONTROL OF SHOW

42. Should the Council or the Director be of the opinion that any rule or regulation whether set out in these rules or at the heading of a section or class has been broken or not observed or performed then the exhibit or exhibitor may be disqualified, suspended for any period, fined or otherwise penalised at the discretion of the Council of the Society or the Director.

43. The whole of the Show, the events and the awards thereat, the exhibits and exhibitors and their agents shall be under the complete control of and subject to the decisions and directions of the Council of the Society and/or the Director. Any decision or direction made by either shall be final and binding and no owner or exhibitor shall have any right or cause of action against the Society or the members of the Council or the Director or any right to approach or seek relief from any Court because of any decision made by either the Council or the Director.

DEFINITIONS

44. "Director" means and includes the person holding the office of Director of the Society and includes a Deputy appointed by him.

"Exhibitor" includes competitor wherever the contest permits and also includes his agent or anyone acting or purporting to be acting on his behalf whether or not he is employed by the exhibitor.

"Society" includes the Council of the Society.

Singular words include plural.

"Class" includes event and "event" includes class. Class also includes trophy, competition or any other award.

Words importing persons shall include companies and corporations and words importing the masculine gender shall include the feminine and neuter gender as the case may require and words importing the singular or plural number shall include the plural and singular numbers respectively.

TRUCK PARKING

45. Arrangements have been made to provide a parking area on Flemington Racecourse River Motor Park, off Fisher Parade, adjacent to the bridge over the Maribyrnong River, on which Exhibitors' trucks may be parked.

Attendants will be on duty in the area and though all reasonable precaution will be taken, no responsibility can be accepted for the safety of vehicles and their contents.

A fee of \$45.00 will be charged and should be paid with entry fees.

A list of applications will be furnished to the attendants who will set out the parking area. **THE AREA MUST BE VACATED BY THE MONDAY IMMEDIATELY AFTER THE SHOW.**

Section 95 — Goats

CONDITIONS OF ENTRY

Entries will be accepted on the understanding that should they be in excess of the accommodation, the number of exhibits will be reduced accordingly.

Entries will only be received subject to the rules and regulations of the Society and the decisions of the Council. All exhibits must be the bona fide property of the exhibitor or held by the exhibitor under a written lease recognised by the Society at the time of entry.

All goats entered in this Section must be registered in a herd book recognised by the Society or recorded in the appendix sections.

For particulars of registration of Dairy Goats in the Goat Herd Book of Australia, apply to The Secretary, P.O. Box 189, Kiama, N.S.W., 2533.

For particulars of registration of Angora Goats in the Herd Book apply to The Secretary, Angora Mohair Breeders Association of Australasia Limited Box 404 Dickson, 2602.

For particulars of registration in the Angora Goat Breeders (Regd.) Herd Book, apply to the Secretary, Box 232, Berwick, Vic., 3806.

For particulars of registration in the Cashmere Goat Breeders Herd Book, apply to the Secretary, P.O. Box 232, Berwick, Vic., 3806.

Entries are accepted on the distinct understanding that stock may not be removed from the Show Grounds, until the specified time.

Only one exhibitor will be recognised as an owner from any one holding, and any exhibitor who enters, or permits the entry of any of his stock in the name of any other exhibitor, shall be disqualified.

The Council reserves the right to reject at any time any entry or prohibit any person or animal from competing in any class.

When a Special Prize is not in a numbered class, a separate entry is not required. No entry can be changed after entries close.

All entries must be made in writing on forms supplied by the Society. Entries for the goat section must be in the hands of the Director, at his office, Royal Show Grounds, Epsom Road, Ascot Vale, 3032, on or before the time stated at head of this section.

No exhibit may be entered in more than one ordinary class unless otherwise stated at the head of the section. Sweepstakes, special classes or championship prizes do not count as ordinary classes. Throughout the schedule special classes are indicated by a star (*). Should an exhibit be incorrectly entered in more than one ordinary class, such exhibit shall be deemed ineligible to compete in any class other than the first in which its name or particulars appear in the Show Catalogue.

Every animal entered must be exhibited unless a certificate, signed by the owners, is lodged with the Society prior to the date of the Show, stating that the animal is unable to compete on one of the following grounds:—

- (i) The animal has died.
- (ii) The animal is unfit for exhibition due to injury or disease.
- (iii) The animal has become ineligible for the class entered.
- (iv) Some other cause which the Council or Director of the Society considers reasonable.

Failure to comply with this rule renders the owner or entrant liable to a fine of not more than \$10 for every animal not exhibited, and in addition the Council may debar the owner or exhibitor from taking part in any further exhibition conducted by the Society.

All exhibits must be placed where directed by the Director or his deputy, and (except in accordance with Regulation 17) must not be removed from their allotted places during the Exhibition without the written consent of the Director being first obtained.

If, in the opinion of the Director, any exhibit or exhibits of stock be deemed to be dangerous, the owner of such exhibit or exhibits shall immediately, upon notice to that effect, remove such exhibit or exhibits from the Society's Grounds.

Unless authorised by the Society no live stock will be permitted to enter the grounds other than those entered for exhibition.

The General Regulations and Regulations appearing at the heading of each section and the conditions on the entry form also form part of the conditions of entry.

"IN MILK" AND "DRY" CLASSES AND SUCKLED KIDS

Doe entered as "in milk" can be transferred to a "dry" or un-kidded class, whichever is applicable, if she has not kidded prior to judging day, or vice versa.

Does in milk must be at the Grounds on Tuesday, 17th September. They will be fully milked out and stripped dry between 8 p.m. and 9 p.m. in the presence of the Stewards or whom they may appoint. (See Classes 313 and 315 for 24-hour milk production record). They will be judged first on Wednesday morning. The owner or his representative must be in attendance when females are being stripped out.

The procedure for conducting the 24 hour Milk Production Tests is as recommended by the Goat Breeders' Society of Australia.

Exhibitors in the 24 hour milk production classes are required to advise the Secretary before Monday, 16th September, 1985, of the following:

- (a) The number of lactations completed by doe.
- (b) Last date of kidding or abortion.

Kids not entered for competition will not be permitted in the Show Grounds unless actually being suckled by their mothers, which must be entered for competition.

Judges have the right to order any Doe competing for Championships to be milked dry before finally awarding the prizes.

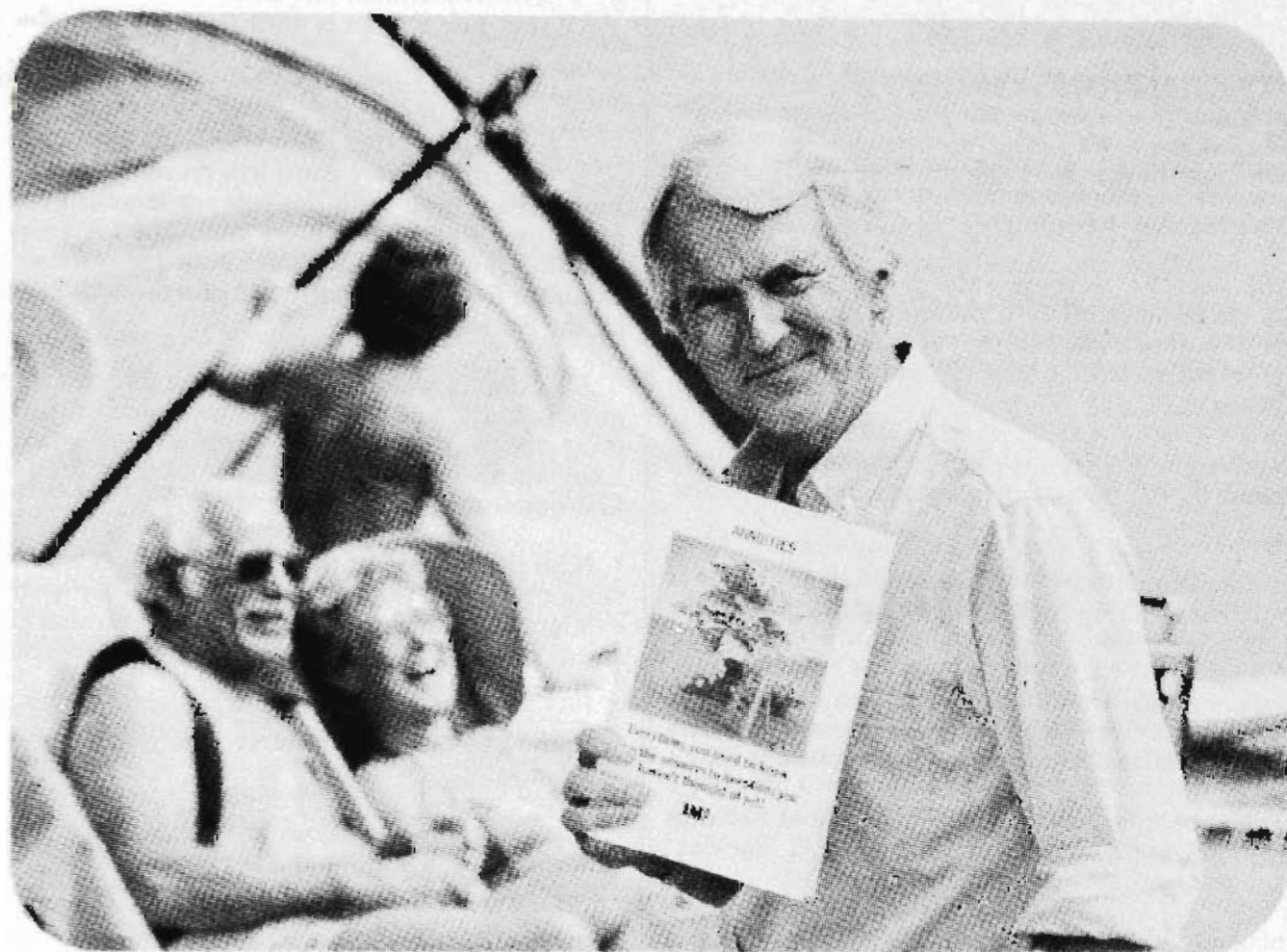

AMP Annuities

"Today a lot of people are seeking an absolutely worry-free way of converting a lump sum of money into a guaranteed regular income for life.

"It's called an annuity – and nobody is better equipped to tell you all about it than AMP.

"Get this book absolutely free.

"Annuities. Everything you need to know. Even answers to the questions you haven't thought of yet. Ensure you make the right money decision for the rest of your life.

"Call your AMP office or rep for this free book on Annuities."*

AMP Australians Sharing Australia

* Transcript taken from current AMP TV commercial

Discover Family Savers and how a child can travel for as little as 50c



V/Line offer a chance to save on family travel

Every adult paying the appropriate fare can take two children under 16 anywhere within the Inter Urban zone for 50 cents per child for a single journey, \$1 for a return journey; or anywhere in Victoria for \$1 per child for a single journey, \$2 for a return journey.

For further information, telephone V/Line Access on 62 3115 (Melbourne area) or (008) 136 109 from anywhere in Victoria for the price of a local call. Or ask at your local station.

V/LINE
Going places!

PAVILIONS OPEN TO PUBLIC

The Goat Pavilion will be open to the public on Thursday, 19th, September from 9.00 a.m. and 5.00 p.m., Friday 20th, Saturday, 21st between 9.00 a.m. to 10.00 p.m., Sunday, 22nd from 9.00 a.m. to 9.00 p.m., Monday 23rd to Saturday, 28th between 9.00 a.m. and 10.00 p.m.

JUDGING AND PARADES

Judging of all Dairy Goats will commence at 9.00 a.m. Thursday, 19th September.

The Judging of Angora and Cashmere Goats will commence at 2.30 p.m., Saturday, 21st September.

Any exhibitor who shall, without due cause, fail to parade any animal before the Judge, when required so to do by the Stewards of the Section, shall be liable to a fine of \$10.

Attendants leading goats in the judging ring or on parade must wear uniform white coats.

Good quality coats can be supplied by the Society at \$25 each, on return of which at the conclusion of the Show, a rebate of \$20 will be made, provided the coats are in good condition.

Prize-winning goats only will be permitted to take part in parades. All prize-winning dairy goats must be taken out on parade, in accordance with the printed programme. Prize-winning Angoras and Cashmeres may also be paraded provided they can be suitably led. Exhibitors shall be subject to a fine of one dollar in each case in which this regulation is not complied with, and shall also be liable to forfeit the prize or prizes awarded to their exhibit or exhibits. Attendants leading goats in the judging ring and during parades must wear the exhibit number of the goat. No ribbons will be permitted on exhibits except those won during the Show.

AGE OF EXHIBITS

The Society's Veterinary Surgeon's decision regarding age shall be final.

STANDARD OF EXHIBITS

The Goat Breeders' Society (Victorian Branch) shall nominate to the R.A.S. an inspector or inspectors of goats entered for exhibition.

The Council of the R.A.S. shall appoint such person or persons as an inspector or inspectors who shall inspect each animal entered. The inspection of Dairy Goats shall be carried out at 2.00 p.m. on Wednesday, 18th September. The inspection of Angora and Cashmere Goats shall be carried out at 9.00 a.m. on Saturday, 21st September. Exhibitors are required to have their stock attended and in readiness for inspection on request. The inspector(s) shall submit a report to the Director before 12.00 noon on Judging Day.

If in the unanimous opinion of the inspector(s) any animal:

- (a) is not true to type or
- (b) is not of sufficient merit as to be worthy of exhibition in the class or classes for which it is entered or
- (c) has not been adequately prepared for the Show or
- (d) bears any marking brand or tattoo contrary to the markings brand or tattoo disclosed in the relevant entry form or any marking brand or tattoo not in accordance with the records of the relevant Breed Society.

Then such animal shall be ineligible for exhibition and the Society may require the animal to be forthwith removed from the Show Grounds and the exhibitor, upon receipt of such notice shall forthwith remove such animal and failing such removal by him within the time prescribed by the Director, the

Director may remove the animal or cause the animal to be removed and all costs and expense of removal shall be borne by the exhibitor and shall be refunded to the Society. Each such animal shall at all times be at the sole risk and responsibility of the exhibitor and the person or persons removing the animal shall at all times be deemed to be the agents of the exhibitor and all acts and omissions on the part of such person or persons shall be deemed to be the acts and omissions of the exhibitor who shall indemnify and hold indemnified the Society its servants and agents from all claims whatsoever in respect of the animal whether by reason of any loss or injury to or caused by the animal or because of transportation, feeding or housing or otherwise howsoever.

The decision of the inspector(s) shall be final subject only to appeal to the Chief Steward in the Sheep and Goat Section and his opinion shall be final.

The inspector(s) or Chief Steward shall not be required to furnish to the exhibitor any reasons for their decision.

Notwithstanding anything contained in these regulations the Director shall have the right to declare any animal ineligible to compete because of the health of any such animal or for any other reason which the Director deems fit. The Director shall thereupon have the right to order the removal of such animal from the Show Grounds or in default thereof remove such animal at the expense and risk of the exhibitor.

Exhibitors of stock shall, if requested by the Director, submit their exhibits for inspection by one of the Society's Veterinarians.

Any animal entered which can be proved to the satisfaction of the Director to have received hormones shall be disqualified.

RUGGING

Exhibits must not be rugged during the hours the Show is open to the public. Exhibitors will be liable to a fine of one dollar for every infringement of this regulation.

CLEANLINESS OF PENS

Exhibitors must keep the stalls allotted to their animals clean and give proper attention to their stock right throughout the Show.

Any exhibitor or his employee putting manure out of a box, stall, or pen, or putting out a trough, or cleaning out an alley way after 8 a.m., on a Show day shall be liable to a fine of one dollar.

NOTICES

Exhibitors are permitted to display cards over the stalls stating that an animal is for private sale; such cards not to exceed 304.0 mm x 254.0 mm.

No advertisement or notice (except by permission of the Council) is permitted on any stall or building.

FEED SHEDS, BEDDING AND FODDER ARRANGEMENTS

In all Sections feed sheds are available for exhibitors. Charge, \$10.00 during the currency of the Show.

No bedding other than straw or hay may be used in any box or stall.

For the convenience of exhibitors fodder merchants will visit the Show Grounds to accept orders for stock foods, etc., delivery of which must be made before 9 a.m. each day during the Show.

TRUCKS, TRANSPORTS AND CARAVANS

Motor vehicles, including trucks and stock transports, will not be permitted to remain on the Show Grounds after

unloading. They must be removed immediately, and will not be re-admitted until the time to load for return.

Caravans will not be permitted to the Show Grounds.

TRUCK PARKING

A parking area for Exhibitors' trucks is available on Flemington Racecourse River Motor Park, off Fisher Parade, adjacent to the bridge over the Maribyrnong River.

Attendants will be on duty in the area and though all reasonable precaution will be taken, no responsibility can be accepted for the safety of vehicles and their contents.

A fee of \$45 will be charged and should be paid with entry fees.

ENTRY TICKETS

Entry tickets will be issued about a week before the Show opens. The entry ticket of each exhibit shall state the number of its box, stall, pen or stand, as the case may be, which shall correspond with its number in the official catalogue, and if the box, stall or pen be not occupied by such exhibit by noon on the first day of the Show, the accommodation reverts to the Society. The entry ticket must be produced at the gate, when it will admit the exhibit and attendant to the grounds. It must be retained, and again produced when the exhibit leaves the yards. Attendants' passes will be issued by the Superintendent at his office on the Show Grounds.

EXHIBIT NUMBERS

Handlers of exhibits during judging are required to wear a number corresponding to the catalogue number of the exhibit. These numbers must be collected by the exhibitors from the Superintendent, whose office is situated in the Sheep Pavilion.

PERIOD OF EXHIBITION AND INSPECTIONS

Dairy Goats

Those entered in Classes 313 and 315 are required to be in their correct pens before 8.00 p.m. on Tuesday, 17th September. All Dairy Goats are required to be in their correct pens before 2.00 p.m. on Wednesday, 18th September when the official inspection will commence.

Dairy Goats will remain on exhibition until 6.00 p.m. Saturday, 28th September.

Angora and Cashmere Goats

Angora and Cashmere goats will be on exhibition from 9.00 a.m. Saturday, 21st September until 8.00 p.m. on Thursday, 26th September.

All Angoras and Cashmeres must be in their correct pens before 8.00 a.m. on Saturday, 21st September when the official inspection will commence.

*DENOTES SPECIAL CLASS.

AN EXHIBIT CANNOT BE ENTERED IN A SPECIAL CLASS UNLESS IT HAS BEEN ENTERED IN THE ORDINARY CLASSES.

Prizes: First, \$9; Second, \$3.50; Third, \$2, except in Classes 313 to 318.

Entry fee: R.A.S. of V. Members, \$4.00; Non-Members, \$6.00.

GOATS

Prizes: First, \$9; Second, \$3.50; Third, \$2; Except in Classes 313 to 318.

Class 300 - Saanen Doe, Born Before 1st July, 1982 (In Milk).

- 1 - 1 Butt Mrs R, BUTTARA STACEY 24044 (3AR12), 4.9.81, S. Mytaba Sebastian : D. Tara Dell Kismet
 2 Green Mrs S, ALMAVIDA MELODY APP.D (MB3 1), 28.11.78, M Brown, S. Unreg : D. Aeolini
 2 - 3 Johnson Mrs C, GALBAK RENEE 23947 (JAG008), 24.10.81, Jim Galea, S. Dalkeith Montgomery : D. Marbelle Sheree
 3 - 4 Tyers S G & N, MOUNTAVON ERIN 24446 (SGT145), 7.9.81, Mrs S G Tyers, S. Crescent Reach Melomalad : D. Robgrange Emma

Class 301 - Saanen Doe, Born Between 30th June, 1982 and 1st July, 1983 (In Milk).

- 3 - 5 Green Mrs S, KILLARA-RAM EVETTE APP.C (35g 6), 21.7.82, S. Picadilly Dixie : D. Almavida Melody
 1 - 6 Grills R L & Mrs A L, KARINYA WAKAI 25031 (RAG139), 28.8.82, S. Glenwarri Flagship : D. Mountain Lodge Melinda
 2 - 7 Johnson Mrs C, KUMALA ALYSSUM 26532 (3KU117), 31.7.82, Ray Carter, S. Kenway Columbus : D. Kumala Amanda
 8 Quinn P J, VIEWHILL MIJE VOL. 21 APP. A (PJQ 21), 26.8.82, S. Crescent Reach Melomalad : D. Viewhill Kateena
 9 Reynolds Mrs M, KURONG ALMOND (MDA 6), 9.9.82, S. Peppercorn Mamook : D. Kurong Hazel

Class 302 - Saanen Doe, Born After 30th June, 1983 (In Milk).

- 10 Butt Mrs R, BUTTARA RAINBOW 25779 (3AR22), 3.9.83, S. Tara Dell Colby : D. Buttara Sunshine
 1 - 11 Grills M R & S F, YUSANA LESLIE 26022 (SMG 4), 10.9.83, S. Karinya Lassater : D. Yusana Flair
 3 - 12 Grills R L & Mrs A L, KARINYA PRISCILLA 25949 (RAG153), 10.9.83, S. Karinya Peter : D. Mountain Lodge Melinda
 2 - 13 Johnson Mrs C, MARKAYNE ROSEA 26634 (MKJ07), 25.8.83, S. Kenway Columbus : D. Galbak Renee
 14 Tyers Mrs S G, MOUNTAVON VELOMA 26376 (SGT160), 5.9.83, S. Mountavon Viscount : D. Mountavon Verity

Class 303 - Saanen Doe Born Before 30th June, 1983 (Dry).

No Entry

SENIOR CHAMPION SAANEN DOE - Society's Sash and
 6 Plaque donated by Elders Pastoral Group.

RESERVE SENIOR CHAMPION SAANEN DOE - Society's
 7 Sash.

Class 304 - Toggenburg Doe, Born Before 1st July, 1983 (In Milk).

- 1 - 15 Tyers I R, CASUARINA BRIDGETTE APP.B 31 (MWF 8), 19.10.82, M W McFee, S. Kaloola Voltaire : D. Bass Sherree

Class 305 - Toggenburg Doe, Born After 30th June, 1983 (In Milk).

- 16 Butt Mrs R, BUTTARA CHANDRA VOL. 32 (3AR601), 2.9.83, S. Casuarina Butch Cassidy Ir06 : D. Buttara Chantal
 17 Sly L D & H M, OPAL DOWNS CHARM T3153 (MAI 31), 7.9.83, K & M Sheens, S. Blue Brook Blake : D. Sunny Downs Honey
 1 - 18 Tanner B J & G F, KARELLA JESSICA (BJ3-4), 10.10.83, S. Toggalong Mirage : D. Unreg
 19 Tanner B J & G F, KARELLA JEWELL (BJ3-5), 11.10.83, S. Hilden Indigo : D. Unreg

Class 306 - Toggenburg Doe Born Before 30th June 1983 (Dry).

- 1 - 20 Butt Mrs R, PRIORY KYNWYN APP.D VOL. 26 (ASH153), 13.9.77, N Hicks, S. Narkoori Franz : D. Unreg

SENIOR CHAMPION TOGGENBURG DOE - Society's
 20 Sash and Plaque donated by Elders Pastoral Group.

RESERVE SENIOR CHAMPION TOGGENBURG DOE -
 15 Society's Sash.

Class 307 - British Alpine Doe, Born Before 1st July, 1983 (In Milk).

- 3 - 21 Hicks R & E N, PRIORY LENISTA 570AP (ASH169), 10.10.78, S. Harnor Canidle : D. Priory Jenista
 1 - 22 Hicks R & E N, PRIORY PANEDA A1032 (ASH225), 18.8.82, S. Priory Nicholite : D. Priory Lana
 2 - 23 Hicks R & E N, PRIORY PRINCESS FREDA APPA-31 (ASH234), 10.10.82, S. Priory Nicholite : D. Murraba Come-On-Deda
 24 Tyers Mrs S G, MOUNTAVON BRIDGET APP.B (SGT144), 30.8.81, S. Inderra Destry : D. Mountavon Brenda

Class 308 - British Alpine Doe, Born After 30th June, 1983 (In Milk).

- 1 - 25 Hicks R & E N, PRIORY QUEDA A1233 (ASH242), 11.9.83, S. Osory Estrada : D. Priory Nimmeda
 2 - 26 Reynolds Mrs M, KURONG BRIDGET (MDA 8), 21.8.83, S. Peppercorn Mamook : D. Maungapai Maggie May
 3 - 27 Tyers Mrs S G, MOUNTAVON CELESTE APP.C (SGT155), 4.9.83, S. Traybonne Clyde : D. Mountavon Bridget

Class 309 - British Alpine Doe Born Before 30th June 1983 (Dry).

- 1 - 28 Hicks R & E N, PRIORY OPAL A884 (ASH214), 31.8.81, S. Osory Dreamster : D. Priory Moonstone
 2 - 29 Tanner B J & G F, KARELLA AMY (BJ3 1), 27.9.82, S. Harnor Danby : D. Unreg

SENIOR CHAMPION BRITISH ALPINE DOE - Society's
 22 Sash and Plaque donated by Elders Pastoral Group.

RESERVE SENIOR CHAMPION BRITISH ALPINE DOE
 25 - Society's Sash.

Class 310 - Anglo Nubian Doe, Born Before 1st July, 1983 (In Milk).

- 1 - 30 Sly L D & H M, TAMAKA KEREMA N2618 (OYP175), 10.9.81, R Scudd, S. Riversleigh Kalahari : D. Tamaka Kakaiya

Class 311 - Anglo Nubian Doe, Born After 30th June, 1983 (In Milk).

No Entry

Class 312 - Anglo Nubian Doe Born Before 30th June 1983 (Dry).

- 1 - 31 Sly L D & H M, TAMAKA NYANDRA N2540 (OYP160), 4.7.81, R Scudd, S. Riversleigh Salah-Ed-Din : D. Tamaka Nadia

The Society reserves the right to judge classes 303, 306, 309 & 312 as one Interbreed Class should the entries not justify a class for each breed.

SENIOR CHAMPION ANGLO NUBIAN DOE - Society's
 30 Sash and Plaque donated by Elders Pastoral Group.

RESERVE SENIOR CHAMPION ANGLO NUBIAN DOE
 31 - Society's Sash.

GOATS

Class 313 - *24-Hour Milk Production Test:
Competition in This Class is Limited to Does Which Have Completed at Least One Lactation. Does to Be Fully Milked Out and Stripped Dry, in the Presence of the Stewards, at 8 p.m. on Tuesday, 17th September. They Will Be Milked at 8 a.m. and 8 p.m. on Wednesday, 18th September and at Each Milking the Milk Will Be Weighed.

The prizes will be awarded to the Does giving the greatest quantity of milk over the two milkings, provided it is of 3.5 per cent butter fat test or better. Prizes: \$9, \$7, \$3.50.

- 4-1 Butt Mrs R, BUTTARA STACEY 24044 (3AR12), 4.9.81, S. Mytaba Sebastian : D. Tara Dell Kismet
- 3-5 Green Mrs S, KILLARA-RAM EVETTE APP.C (35g 6), 21.7.82, S. Picadilly Dixie : D. Almavida Melody
- 6 Grills R L & Mrs A L, KARINYA WAKAI 25031 (RAG139), 28.8.82, S. Glenwarri Flagship : D. Mountain Lodge Melinda
- 21 Hicks R & E N, PRIORY LENISTA 570AP (ASH169), 10.10.78, S. Harnor Canidle : D. Priory Jenista
- 1-3 Johnson Mrs C, GALBAK RENEE 23947 (JAG008), 24.10.81, Jim Galea, S. Dalkeith Montgomery : D. Marbelle Sheree
- 2-7 Johnson Mrs C, KUMALA ALYSSUM 26532 (3KU117), 31.7.82, Ray Carter, S. Kenway Columbus : D. Kumala Amanda
- 8 Quinn P J, VIEWHILL MIJE VOL. 21 APP. A (PJQ 21), 26.8.82, S. Crescent Reach Melomalad : D. Viewhill Kateena
- 9 Reynolds Mrs M, KURONG ALMOND (MDA 6), 9.9.82, S. Peppercorn Mamook : D. Kurong Hazel
- 15 Tyers I R, CASUARINA BRIDGETTE APP.B 31 (MWF 8), 19.10.82, M W McFee, S. Kaloola Voltaire : D. Bass Sherree
- 24 Tyers Mrs S G, MOUNTAVON BRIDGET APP.B (SGT144), 30.8.81, S. Inderra Destry : D. Mountavon Brenda
- 4 Tyers S G & N, MOUNTAVON ERIN 24446 (SGT145), 7.9.81, Mrs S G Tyers, S. Crescent Reach Melomalad : D. Robgrange Emma

Class 314 - *Type and Production Doe:
Competition in This Class is Limited to Does Entered in the 24-Hour Milk Production Class 313. Judging of Production Will Be Based on the Results of Class 313 Which Stipulates a Minimum Test of 3.5 Per Cent. Prizes: \$9, \$7, \$3.50.

- 2-1 Butt Mrs R, BUTTARA STACEY 24044 (3AR12), 4.9.81, S. Mytaba Sebastian : D. Tara Dell Kismet
- 5 Green Mrs S, KILLARA-RAM EVETTE APP.C (35g 6), 21.7.82, S. Picadilly Dixie : D. Almavida Melody
- 6 Grills R L & Mrs A L, KARINYA WAKAI 25031 (RAG139), 28.8.82, S. Glenwarri Flagship : D. Mountain Lodge Melinda
- 21 Hicks R & E N, PRIORY LENISTA 570AP (ASH169), 10.10.78, S. Harnor Canidle : D. Priory Jenista
- 1-3 Johnson Mrs C, GALBAK RENEE 23947 (JAG008), 24.10.81, Jim Galea, S. Dalkeith Montgomery : D. Marbelle Sheree
- 3-7 Johnson Mrs C, KUMALA ALYSSUM 26532 (3KU117), 31.7.82, Ray Carter, S. Kenway Columbus : D. Kumala Amanda
- 8 Quinn P J, VIEWHILL MIJE VOL. 21 APP. A (PJQ 21), 26.8.82, S. Crescent Reach Melomalad : D. Viewhill Kateena
- 9 Reynolds Mrs M, KURONG ALMOND (MDA 6), 9.9.82, S. Peppercorn Mamook : D. Kurong Hazel

Class 315 - *24-Hour Milk Production Test:
Competition in This Class is Limited to Does on Their First Lactation. Does to Be Fully Milked Out and Stripped Dry, in the Presence of the Stewards, at 8p.m. On Tuesday, 17th September. They Will Be Milked at 8 a.m. and 8 p.m. on Wednesday, 18th September, and at Each Milking the Milk Will Be Weighed.

The prizes will be awarded to the does giving the greatest quantity of milk over the two milkings, provided it is of 3.5 per cent butter fat test or better. Prizes: \$9, \$7, \$3.50.

- 10 Butt Mrs R, BUTTARA RAINBOW 25779 (3AR22), 3.9.83, S. Tara Dell Colby : D. Buttara Sunshine
- 16 Butt Mrs R, BUTTARA CHANDRA VOL. 32 (3AR601), 2.9.83, S. Casuarina Butch Cassidy Ir06 : D. Buttara Chantal
- 11 Grills M R & S F, YUSANA LESLIE 26022 (SMG 4), 10.9.83, S. Karinya Lassater : D. Yusana Flair
- 2-12 Grills R L & Mrs A L, KARINYA PRISCILLA 25949 (RAG153), 10.9.83, S. Karinya Peter : D. Mountain Lodge Melinda
- 3-25 Hicks R & E N, PRIORY QUEDA A1233 (ASH242), 11.9.83, S. Osory Estrada : D. Priory Nimmeda
- 1-13 Johnson Mrs C, MARKAYNE ROSEA 26634 (MKJ07), 25.8.83, S. Kenway Columbus : D. Galbak Renee
- 26 Reynolds Mrs M, KURONG BRIDGET (MDA 8), 21.8.83, S. Peppercorn Mamook : D. Maungapai Maggie May
- 17 Sly L D & H M, OPAL DOWNS CHARM T3153 (MAI 31), 7.9.83, S. Blue Brook Blake : D. Sunny Downs Honey
- 14 Tyers Mrs S G, MOUNTAVON VELOMA 26376 (SGT160), 5.9.83, S. Mountavon Viscount : D. Mountavon Verity
- 27 Tyers Mrs S G, MOUNTAVON CELESTE APP.C (SGT155), 4.9.83, S. Traybonne Clyde : D. Mountavon Bridget

A Special Sash will be awarded to the doe in class 313 and 315 which has the highest milk production testing 3.5 per cent or better. 3

Class 316 - *Type and Production Doe:
Competition in This Class is Limited to Does Entered in the 24-Hour Milk Production Class 315. Judging of Production Will Be Based on the Results of Class 315 Which Stipulates a Minimum Test of 3.5 Per Cent. Prizes \$9, \$7, \$3.50.

- 10 Butt Mrs R, BUTTARA RAINBOW 25779 (3AR22), 3.9.83, S. Tara Dell Colby : D. Buttara Sunshine
- 16 Butt Mrs R, BUTTARA CHANDRA VOL. 32 (3AR601), 2.9.83, S. Casuarina Butch Cassidy Ir06 : D. Buttara Chantal
- 3-11 Grills M R & S F, YUSANA LESLIE 26022 (SMG 4), 10.9.83, S. Karinya Lassater : D. Yusana Flair
- 2-12 Grills R L & Mrs A L, KARINYA PRISCILLA 25949 (RAG153), 10.9.83, S. Karinya Peter : D. Mountain Lodge Melinda
- 25 Hicks R & E N, PRIORY QUEDA A1233 (ASH242), 11.9.83, S. Osory Estrada : D. Priory Nimmeda
- 1-13 Johnson Mrs C, MARKAYNE ROSEA 26634 (MKJ07), 25.8.83, S. Kenway Columbus : D. Galbak Renee
- 26 Reynolds Mrs M, KURONG BRIDGET (MDA 8), 21.8.83, S. Peppercorn Mamook : D. Maungapai Maggie May
- 17 Sly L D & H M, OPAL DOWNS CHARM T3153 (MAI 31), 7.9.83, S. Blue Brook Blake : D. Sunny Downs Honey

DR A. G. SCHOLLES MEMORIAL AWARD.

A Special Sash will be presented to the Best Type and Production Doe in classes 314 and 316. The winners of those classes to be re-judged on the following points basis.

A maximum of 100 points may be allowed for type. Production points to be three times the Q Star points. The aggregate to decide the winner. 3

When you start planning your retirement, you'll also start planning for a lot of changes – even financial changes.

That's why there's Westpac's Club 55.

On joining you're automatically entitled to a comprehensive array of banking benefits.

These include: **Free* Personal Cheque Account.** A personal cheque account free* of bank activity charges regardless of the number of cheques you use. *(Other bank fees and charges, plus Government rates, taxes and charges still apply.)

Club 55 Bonus Deposit. Club 55 is based around Westpac's Bonus Plus Deposit, a high interest term deposit account, where you can receive monthly interest.

Investments can be made from as little as \$3000 for six months.

Free Westpac Card or Westpac MasterCard Card. With the Westpac Card or MasterCard card you can have access to Australia's largest Electronic Banking System.

Club 55 Travel Benefits. The following benefits are offered by Westpac Travel: • Club 55 Travel annual, with specially selected tours for club members.

• Free travel insurance (valid for up to one month) plus a free travel bag whenever you book your Club 55 holiday or any other trip through Westpac Travel to the value of \$200 or more. • Commission-free traveller's cheques.

Discounted Personal Loans. On loans from \$2000 you'll receive a discount of 1% p.a. on the annual percentage rate, applying at time of enquiry.

Club 55 Investment and Retirement Counselling Service.

Document Safe Custody.

Club 55 Home & Contents Insurance Discounts.

Plus much, much more!

To find out more about Club 55, simply come into your nearest Westpac Branch today.

"Life begins... with Club 55."

Only from Westpac. The Bank.

Westpac
THE BANK



LIFE BEGINS WITH CLUB 55

ALL YOU NEED IS FARMPOL.

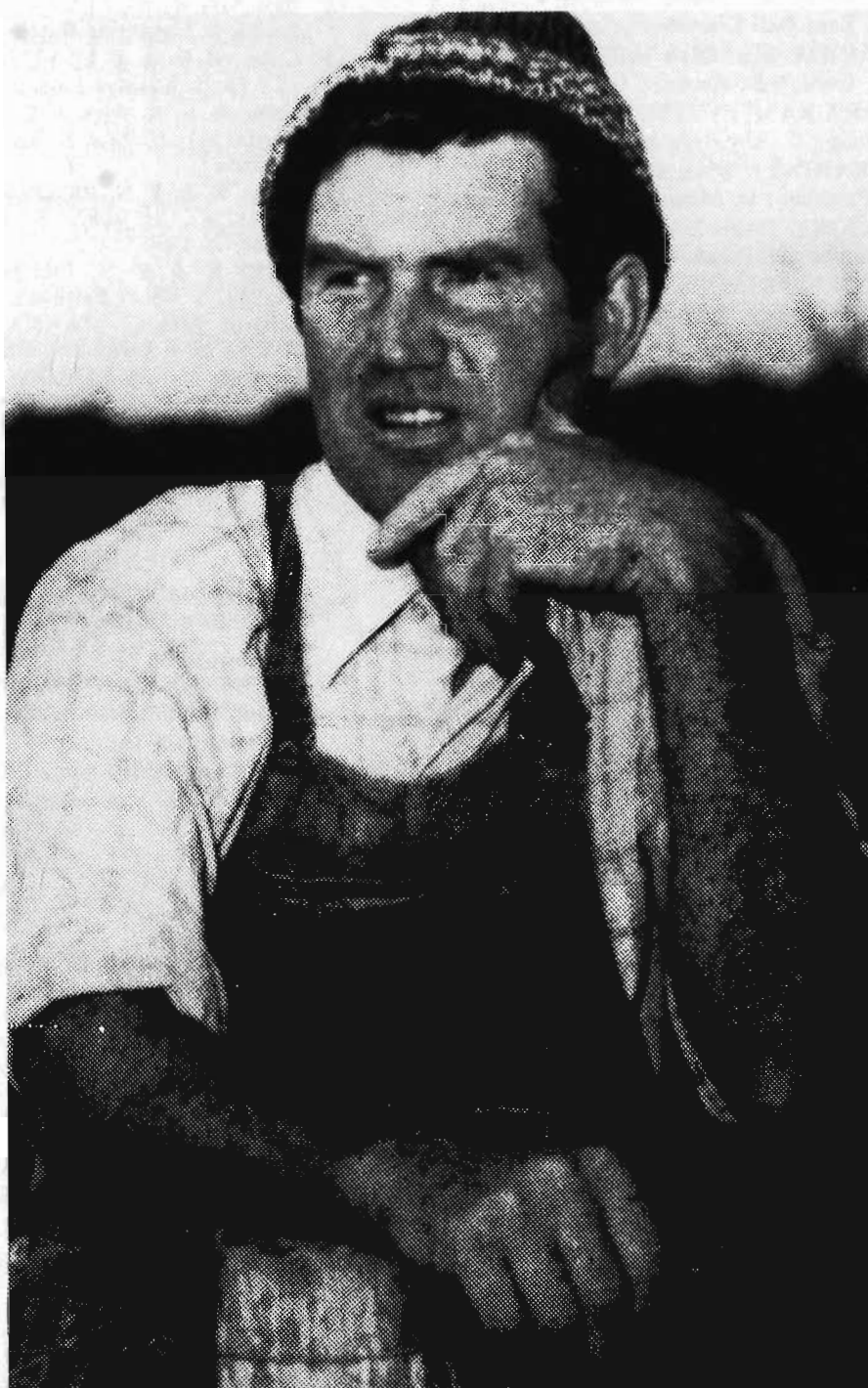

THE FARMERS' SECURITY SYSTEM.

Farmpol is the complete, one-stop insurance plan to cover every farmer's needs.

All the insurance you require in one policy; at the right price.

Farmpol is another Federation Combination — and one call does it all.

Contact us for full details and a free quotation.

FARMPOL COVERS ALL THESE RISKS. IN ONE POLICY. FIRE, HOME, MOTOR, VALUABLES, PLEASURE CRAFT, PUBLIC LIABILITY, MACHINERY BREAKDOWN, PERSONAL INCOME, FARM GOODS IN TRANSIT.

FEDERATION INSURANCE

The Federation Insurance Limited (Inc. in Vic.)

Victoria: 342 Flinders Street, Melbourne, 3000. Telephone 62 0101.

Albury 21 2922. Ararat 52 2667. Bairnsdale 52 4856. Ballarat 31 1653. Benalla 62 2392. Bendigo 43 5527. Charlton 91 1589. Colac 31 3686. Dandenong 792 0442. Geelong 9 7908.

Hamilton 72 2856. Horsham 82 2246. Leongatha 62 4029. Mildura 23 1846.

Shepparton 21 4533. Swan Hill 32 2759. Traralgon 74 2574. Wangaratta 21 3487.

Warragul 23 1173. Warrnambool 62 2937.

GOATS

Class 317 - *Best Vessel: (Does to Have Completed at Least One Lactation and Be of Good Breed Type). To Be Judged in Milk and to Be Milked Out in the Judging Ring. Prizes: \$9, \$7, \$3.50.

- 4- 1 Butt Mrs R, BUTTARA STACEY 24044 (3AR12), 4.9.81, S. Mytaba Sebastian : D. Tara Dell Kismet
- 2 Green Mrs S, ALMAVIDA MELODY APP.D (MB3 1), 28.11.78, M Brown, S. Unreg : D. Aeolini
- 5 Green Mrs S, KILLARA-RAM EVETTE APP.C (35g 6), 21.7.82, S. Picadilly Dixie : D. Almavida Melody
- 3- 6 Grills R L & Mrs A L, KARINYA WAKAI 25031 (RAG139), 28.8.82, S. Glenwarri Flagship : D. Mountain Lodge Melinda
- 22 Hicks R & E N, PRIORY PANEDA A1032 (ASH225), 18.8.82, S. Priory Nicholite : D. Priory Lana
- 23 Hicks R & E N, PRIORY PRINCESS FRED A APPA-31 (ASH234), 10.10.82, S. Priory Nicholite : D. Murraba Come-On-Deda
- 3 Johnson Mrs C, GALBAK RENEE 23947 (JAG008), 24.10.81, Jim Galea, S. Dalkeith Montgomery : D. Marbelle Sheree
- 1- 7 Johnson Mrs C, KUMALA ALYSSUM 26532 (3KU117), 31.7.82, Ray Carter, S. Kenway Columbus : D. Kumala Amanda
- 3- 8 Quinn P J, VIEWHILL MIJE VOL. 21 APP. A (PJQ 21), 26.8.82, S. Crescent Reach Melomalad : D. Viewhill Kateena
- 9 Reynolds Mrs M, KURONG ALMOND (MDA 6), 9.9.82, S. Peppercorn Mamook : D. Kurong Hazel
- 2- 4 Tyers S G & N, MOUNTAVON ERIN 24446 (SGT145), 7.9.81, Mrs S G Tyers, S. Crescent Reach Melomalad : D. Robgrange Emma

Class 318 - *Best Vessel: (Doe to Be on First Lactation and of Good Breed Type). To Be Judged in Milk and to Be Milked Out in the Judging Ring. Prizes: \$9, \$7, \$3.50.

- 10 Butt Mrs R, BUTTARA RAINBOW 25779 (3AR22), 3.9.83, S. Tara Dell Colby : D. Buttara Sunshine
- 16 Butt Mrs R, BUTTARA CHANDRA VOL. 32 (3AR601), 2.9.83, S. Casuarina Butch Cassidy Ir06 : D. Buttara Chantal
- 1- 11 Grills M R & S F, YUSANA LESLIE 26022 (SMG 4), 10.9.83, S. Karinya Lassater : D. Yusana Flair
- 3- 12 Grills R L & Mrs A L, KARINYA PRISCILLA 25949 (RAG153), 10.9.83, S. Karinya Peter : D. Mountain Lodge Melinda
- 25 Hicks R & E N, PRIORY QUEDA A1233 (ASH242), 11.9.83, S. Osory Estrada : D. Priory Nimmeda
- 2- 13 Johnson Mrs C, MARKAYNE ROSEA 26634 (MKJ07), 25.8.83, S. Kenway Columbus : D. Galbak Renee
- 26 Reynolds Mrs M, KURONG BRIDGET (MDA 8), 21.8.83, S. Peppercorn Mamook : D. Maungapai Maggie May
- 17 Sly L D & H M, OPAL DOWNS CHARM T3153 (MAI 31), 7.9.83, S. Blue Brook Blake : D. Sunny Downs Honey
- 14 Tyers Mrs S G, MOUNTAVON VELOMA 26376 (SGT160), 5.9.83, S. Mountavon Viscount : D. Mountavon Verity
- 27 Tyers Mrs S G, MOUNTAVON CELESTE APP.C (SGT155), 4.9.83, S. Traybonne Clyde : D. Mountavon Bridget

A Special Sash will be presented to the doe with Best Vessel in Classes 317 and 318.

6 SENIOR CHAMPION DOE (Dairy Breeds) - Society's Sash and British Goat Society's Rosette.

Class 319 - *Doe (In Milk), Born Before 1st July, 1979. A Special Sash Will Be Awarded to the Winner in This Class.

- 1- 2 Green Mrs S, ALMAVIDA MELODY APP.D (MB3 1), 28.11.78, M Brown, S. Unreg : D. Aeolini
- 2- 21 Hicks R & E N, PRIORY LENISTA 570AP (ASH169), 10.10.78, S. Harnor Canidle : D. Priory Jenista

Class 320 - *Doe (In Milk), Under Three Years at Date of Judging. The Doe Must Not Have Been Mated Until After It Had Attained the Age of Twelve Months.

- 10 Butt Mrs R, BUTTARA RAINBOW 25779 (3AR22), 3.9.83, S. Tara Dell Colby : D. Buttara Sunshine
- 16 Butt Mrs R, BUTTARA CHANDRA VOL. 32 (3AR601), 2.9.83, S. Casuarina Butch Cassidy Ir06 : D. Buttara Chantal
- 1- 11 Grills M R & S F, YUSANA LESLIE 26022 (SMG 4), 10.9.83, S. Karinya Lassater : D. Yusana Flair
- 3- 12 Grills R L & Mrs A L, KARINYA PRISCILLA 25949 (RAG153), 10.9.83, S. Karinya Peter : D. Mountain Lodge Melinda
- 23 Hicks R & E N, PRIORY PRINCESS FRED A APPA-31 (ASH234), 10.10.82, S. Priory Nicholite : D. Murraba Come-On-Deda
- 25 Hicks R & E N, PRIORY QUEDA A1233 (ASH242), 11.9.83, S. Osory Estrada : D. Priory Nimmeda
- 13 Johnson Mrs C, MARKAYNE ROSEA 26634 (MKJ07), 25.8.83, S. Kenway Columbus : D. Galbak Renee
- 26 Reynolds Mrs M, KURONG BRIDGET (MDA 8), 21.8.83, S. Peppercorn Mamook : D. Maungapai Maggie May
- 17 Sly L D & H M, OPAL DOWNS CHARM T3153 (MAI 31), 7.9.83, S. Blue Brook Blake : D. Sunny Downs Honey
- 15 Tyers I R, CASUARINA BRIDGETTE APP.B 31 (MWF 8), 19.10.82, M W McFee, S. Kaloola Voltaire : D. Bass Sherree

THE FRANK A. THEBRIDGE CHALLENGE CUP, presented by Mr. Frank A. Thebridge, 'Rockalpine', Carss' Park, Blakehurst, Sydney, will be awarded to the winner of Class 320. The Cup before being won outright, must be won on five occasions by the same exhibitor. The name of the exhibitor of the winning doe shall be inscribed on the cup.

First, second and third prize sashes, suitably inscribed, shall be presented by the Victorian Branch of the Goat Breeders' Society of Australia. A Memento May Be Awarded by the Donor.

Winners:- 1954, C.J. Mackay; 1955, J.R. & G.C. Lynch; 1956, J.R. & G.C. Lynch; 1957, D.R. & M.O. Ford; 1958, Mr. & Mrs. W.J. Beckwith; 1959, Mr. & Mrs. W.J. Beckwith; 1960, Mr & Mrs. W.J. Beckwith; 1961, J.R. & G.C. Lynch; 1962, Mrs. C.Fitzpatrick; 1963, Mr. D.M. Oldman; 1964, Mrs. S.G. Tyers; 1965, R.L. & A.L. Grills; 1966, Mrs. C. Fitzpatrick; 1967, Mrs. M. Peterson; 1968, Mrs. E.E. Gorton; 1969, C.L., D.K. & R.V. Faudell; 1970, Mrs. M. Peterson; 1971, Mrs. M. Peterson; 1972, Miss J.M. Sinclair; 1973, Miss J.M. Sinclair; 1974, Jandee Goat Stud; 1975, Mrs. M. Peterson; 1976, Mrs. K. Smith; 1977, Mrs. K. Smith; 1978, Miss J.M. Sinclair; 1979, Mr. & Mrs. M. Matthews; 1980, P.J. Quinn; 1981, L.D. Sly; 1982, R.L. & Mrs. A.L. Grills.

1983, R.L. & Mrs. A.L. Grills; 1984, I.R. Tyers.

Class 321 - *Group Prizes: Two Does in Milk, the Progeny of the Same Sire But Not Full Sisters, Not Necessarily Owned or Bred by the One Exhibitor. Name of Sire and Progeny to Be Stated on the Entry Form.

- 3- 32 Hicks R & E N, PRIORY PANEDA & PRINCESS FRED A, S. Priory Nicholite :
- 1- 33 Johnson Mrs C, KUMALA ALYSSUM & MARKAYNE ROSEA, S. Kenway Columbus :
- 2- 34 Tyers S G & N, MOUNTAVON ERIN & VIEWHILL MIJE

Class 322 - Saanen Doe, Born Between 30th June, 1983, and 1st July, 1984 (Un-Kidded).

- 1- 35 Quinn P J, VIEWHILL LUTANA (PJQ 22), 19.8.83, S. Crescent Reach Melomalad : D. Viewhill Kateena

Class 323 - Saanen Doe, Born Between 30th June, 1984, and 1st October, 1984 (Un-Kidded).

- 1- 36 Grills M R & S F, YUSANA RAE 26900 (SMG 8), 3.9.84, S. Yusana Riordon : D. Yusana Flair

GOATS

- 37 Quinn P J, VIEWHILL KARDINIA (PJQ 24), 20.9.84, S. Kenway Courageous : D. Viewhill Lutana

Class 324 - Saanen Doe, Born After 30th September, 1984 (Un-Kidded).

- 38 Butt Mrs R, BUTTARA ANASTASIA 26678 (3AR28), 10.9.84, S. Tara Dell Colby : D. Buttara Stacey
- 39 Butt Mrs R, BUTTARA CLASSIQUE 26680 (3AR26), 10.9.84, S. Tara Dell Colby : D. Buttara Samantha
- 40 Grills M R & S F, YUSANA RONDA 26901 (SMG 12), 14.10.84, S. Yusana Riordon : D. Karinya Wanda
- 41 Grills R L & Mrs A L, ANNELEEN BERNARDETTE (XFS163), 18.11.84, A Frank White, S. Woodrumba Berkely : D. Anneleen Bernadine
- 42 Keen Miss M E, MELYNDY ANGIE 26798 (MK3-1), 22.10.84, S. Karinya Peter : D. Gandalf Park Julia
- 43 Tyers Mrs S G, MOUNTAVON TANYA 27255 (SGT158), 4.10.84, S. Mountavon Viking : D. Mountavon Thomasina

JUNIOR CHAMPION SAANEN DOE - Society's Sash.

CHAMPION SAANEN DOE

Class 325 - Toggenburg Doe, Born Between 30th June, 1983, and 1st July, 1984 (Un-Kidded).

No Entry

Class 326 - Toggenburg Doe, Born After 30th June, 1984 (Un-Kidded).

- 44 Butt Mrs R, BUTTARA BROOKE APP.D VOL. 33 (3AR110), 4.9.84, S. Casuarina Butch Cassidy Ir06 : D. Buttara Chantal
- 45 Butt Mrs R, BUTTARA ODELLE APP.D VOL. 33 (3AR111), 16.1.85, S. Toggalong Khan : D. Buttara Calandra
- 46 Johnson Mrs C, KANTARLA STEPHANIE (3KA 5), 22.10.84, D Wise, S. Lucknow Nicodemus : D. Kaloola Venus
- 47 Sly L D & H M, TOLLENDOL THERZ FANSHOM T3450 (2LS40), 24.8.84, S. Glenforslan Tristian : D. Bass Francis
- 48 Tanner B J & G F, KARELLA FELICIA (BJ3 7), 13.9.84, S. Toggalong Khan : D. Kaspark Tilley-Lea
- 49 Tyers I R, ROSIAN ANNICE APP.A 33 (RJT 01), 21.8.84, S. Narkoori Finneman : D. Casuarina Bridgette

JUNIOR CHAMPION TOGGENBURG DOE - Society's Sash.

CHAMPION TOGGENBURG DOE

Class 327 - British Alpine Doe, Born Between 30th June, 1983, and 1st July, 1984 (Un-Kidded).

- 50 Hicks R & E N, PRIORY QUARTZ A1231 (ASH247), 2.10.83, S. Osory Estrada : D. Priory Opal

Class 328 - British Alpine Doe, Born After 30th June, 1984 (Un-Kidded).

- 51 Hicks R & E N, PRIORY RAINSTONE (ASH264), 2.10.84, S. Osory Milos : D. Priory Moonstone
- 52 Hicks R & E N, PRIORY RANEDA (ASH258), 29.8.84, S. Osory Milos : D. Priory Paneda
- 53 Hicks R & E N, PRIORY ROADALETTE (ASH266), 10.10.84, S. Osory Milos : D. Priory Pearlette

JUNIOR CHAMPION BRITISH ALPINE DOE - Society's Sash.

CHAMPION BRITISH ALPINE DOE

Class 329 - Anglo-Nubian Doe, Born Between 30th June, 1983, and 1st July, 1984 (Un-Kidded).

No Entry

Class 330 - Anglo Nubian Doe, Born After 30th June, 1984 (Un-Kidded).

- 54 Green Mrs S, KILLARA-RAM REBELLIANA N3742 (SG3 23), 16.7.84, S. Arenoc Salim : D. Amberdale Jezebel
- 55 Green Mrs S, KILLARA-RAM REISEL N3744 (3SG 26), 24.7.84, S. Arenoc Salim : D. Killara-Ram Tosha
- 56 Sly L D & H M, MAXINE SUSA HELOISE N3948 (MAX 42), 18.8.84, S. Maxine Roli Fatagamus : D. Maxine Susa Emmaleen
- 57 Sly L D & H M, MAXINE SUSA IONA N4250 (MAX45), 18.4.85, S. Maxine Roli Fatagamus : D. Maxine Susa Gismaleen

JUNIOR CHAMPION ANGLO NUBIAN DOE - Society's Sash.

CHAMPION ANGLO NUBIAN DOE

SUPREME JUNIOR CHAMPION DOE (Dairy Breeds) - Society's Sash.

SUPREME CHAMPION DOE (Dairy Breeds) - the Senior Champion and Junior Champion Does (Dairy Breeds) will compete for this Award - Society's Sash and Trophy.

Class 331 - *Group Prizes: Two Does, Dry, the Progeny of the Same Sire, But Not Full Sisters, Not Necessarily Owned or Bred by the One Exhibitor. Name of Sire and Progeny to Be Stated on the Entry Forms.

- 58 Butt Mrs R, BUTTARA ANASTASIA & BUTTARA CLASSIQUE, S. Tara Dell Colby :
- 59 Grills M R & S F, YUSANA RAE & YUSANA RONDA
- 60 Hicks R & E N, PRIORY ROADALETTE & PRIORY RAINSTONE, S. Osory Milos :
- 61 Sly L D & H M, MAXINE SUSA HELOISE & MAXINE SUSA IONA, S. Maxine Roli Fatagamus :

Class 332 - *Dam and Daughter: Any Age (Dam in Milk) Not Necessarily Owned or Bred by the One Exhibitor.

Competition in this class restricted to animals entered in the Ordinary Classes. Only One Combination of Dam and Daughter Can Compete.

- 62 Butt Mrs R, BUTTARA ANASTASIA & ANASTASIA STACEY
- 63 Green Mrs S, KILLARA-RAM EVETTE & ALMAVIDA MELODY
- 64 Hicks R & E N, PRIORY RANEDA & PRIORY PANEDA
- 65 Johnson Mrs C, GALBAK RENEE & MARKAYNE ROSEA
- 66 Tyers Mrs S G, MOUNTAVON BRIDGET & MOUNTAVON CELESTE

DAIRY GOAT SOCIETY OF AUSTRALIA (VIC BRANCH) TROPHY

PRESENTED BY DAIRY GOAT SOCIETY OF AUSTRALIA (VIC BRANCH) WILL BE AWARDED TO THE EXHIBITOR OF THE DOE WITH THE HIGHEST Q. STAR POINTS IN THE MILK TESTS - JUNIOR AND SENIOR. THE TROPHY TO BE WON 3 TIMES IN SUCCESSION OR 5 TIMES IN ALL BEFORE BEING WON OUTRIGHT.

THE NAME OF THE WINNERS WILL BE INSCRIBED ON THE TROPHY ANNUALLY AND EACH WINNER WILL BE PRESENTED WITH A \$10 CASH PRIZE. PREVIOUS WINNERS - Mr & Mrs D.M. Towler.

THE 'EGERTON TROPHY', donated by J.R. Egerton of Ipswich, England and Dr. & Mrs. H. Bray of Lower Plenty Victoria for the most successful dairy goat breeder. To be competed for in perpetuity.

GOATS

WINNERS:- 1968, Mrs. P. Glendenning; 1969, Mrs M. Peterson; 1970, Mrs M. Peterson; 1971, Mrs M. Peterson; 1972, Priory Stud; 1973, Salette Stud; 1974, Miss J. Sinclair; 1975, Priory Stud; 1976, Priory Stud; 1977, Priory Stud; 1978, Priory Stud; 1979, Priory Stud; 1980, Priory Stud; 1981, Priory Stud; 1982, Priory Stud; 1983, R.L. & A.L. Grills; 1984, Priory Stud.

R & E.N. Hicks

ANGORA GOATS.

In Angora Classes exhibitors are required to state the name of the animal, the particulars of breeding and the shearing date. Substitutions can be made in the same class provided the substitute animal details are supplied to the Directors Office, Royal Melbourne Showgrounds by 4.30 p.m. 18th August 1984.

Exhibition restricted to animals with a minimum fleece length of 10 cms. (4 inches) after the first shearing.

Class 340 - Buck, Born After the 1st July, 1983 and Before the 30th June, 1984.

- 67 Taylor S V & P J, GLENARD RAGGEDY ANDREW (3GT136), 6.5.84, S. Osory Raggedy Andrew : D. Fairytale Joanna

Class 341 - Buck, Born After 1st July, 1984.

No Entry

Class 342 - Doe, Born After 30th June, 1984.

- 68 Gilmore Dr J F, MACUMBA STAR PRINCESS (A22484), 20.11.84, S. Glenroy Tiftik Windsor : D. Barwidgee Princess
 2- 69 Sly L D, TOLLENDOL APACHE SQUAW (2LS 310), 13.7.84, S. Tollendool Beau Fairfax : D. Tollendool Shewelah
 1- 70 Sly L D, TOLLENDOL BELLE GUDIE (2LS 339), 19.7.84, S. Andeer 816 : D. Tollendool Belle Darnie
 3- 71 Sly L D, TOLLENDOL CHEEBOLEEN (2LS 364), 11.10.84, S. Tollendool Beau Fairfax : D. Tollendool Cherolee

Class 343 - Doe, Born Between 30th June, 1983 and 1st July, 1984.

- 72 Matthews R & M, CRESCENT REACH ODETTE (CRM 05), 1.10.83, S. Crescent Reach Kim : D. Crescent Reach Jaimee
 1- 73 Sly L D, TOLLENDOL CHETALEEN 20031 (2LS 287), 13.9.83, S. Tollendool Beau Fairfax : D. Tollendool Cherolee
 2- 74 Sly L D, TOLLENDOL CRIMPY GAPLEEN 20011 (2LS 276), 19.8.83, S. Tollendool Beau Fairfax : D. Tollendool Crimpy Frauleen
 75 Sly L D, TOLLENDOL YAMA ZALARKE 20023 (2LS 259), 21.7.83, S. Tollendool Cherokee Chief : D. West Viewla Alarice

Class 344 - Doe, Born Between 30th June, 1982 and 1st July, 1983.

- 1- 76 Sly L D, TOLLENDOL BELLE CARELZA AB12950 (2LS215), 13.7.82, S. Tollendool Cherokee Chief : D. Tollendool Belle Armelza
 2- 77 Sly L D, TOLLENDOL BELLE JACOBIE AB12930 (2LS 251), 11.10.82, S. Tollendool Cherokee Chief : D. Tollendool Belle-Jamie

Class 345 - Doe, Born Before 1st July, 1982.

- 78 Matthews R & M, CRESCENT REACH JAIMEE (CRM J7), 1.8.78, S. Crescent Reach Idelweiss : D. Crescent Reach Finefleece
 79 Matthews R & M, CRESCENT REACH KRYSTAL (CRA K2), 1.9.79, S. Crescent Reach Idelweiss : D. Crescent Reach Finefleece
 1- 80 Sly L D, TOLLENDOL BELLE DARNIE (AB5512 (2LS 110), 26.9.79, S. Toolendool Cherokee Chief : D. Toolendool Belle Jamie
 2- 81 Sly L D, TOLLENDOL CHEROLEEN AB10855 (2LS 195), 9.10.81, S. Tollendool Beau Corey : D. Tollendool Cherolee

- 3- 82 Taylor S V & P J, FAIRYTALE JOANNA (A62215), 20.10.80, S. Glenroy Esquire : D. Viresco Jigsaw
 83 Taylor S V & P J, GLENARD FENELLA AB1134 (3GT 98), 21.8.81, S. Osory Great Satisfaction : D. Glenard Antoinette

Class 346 - *Doe and Daughter. Both Animals to Be Entered in the Ordinary Classes.

- 1- 84 Sly L D, TOLLENDOL BELLE GUDIE & TOLLENDOL BELLE DARNIE

Class 347 - *Pair of Does, by the Same Sire, But Not Full Sisters. Both Animals to Be Entered in the Ordinary Classes.

- 2- 85 Sly L D, TOLLENDOL APACHE SQUAW & TOLLENDOL CHEEBOLEEN, S. Tollendool Beau Fairfax :
 1- 86 Sly L D, TOLLENDOL CRIMPY GAPLEEN & TOLLENDOL CHETALEEN, S. Tollendool Beau Fairfax :

CHAMPION ANGORA BUCK any age - Society's Sash and Plaque Donated By Elders Pastoral Groups.

70 CHAMPION ANGORA DOE any age - Society's Sash, Plaque donated by Elders Pastoral Group. And a trophy valued at \$25 donated by the Angora Mohair Breeders Association of Australasia Limited will be awarded annually to the winner.

RESERVE CHAMPION ANGORA DOE - Society's Sash.

76

MOST SUCCESSFUL EXHIBITOR

A Special Card and Ribbon will be awarded to the most successful exhibitor in the combined Angora and Mohair Sections. Three Points Will Be Awarded For A 1st Prize, 2 Points For A 2nd Prize and 1 Point For 3rd Prize; 2 Points For Champion Awards, 1 Point For Reserve Champion Awards, 1 Point For Best Fleece Award. If A Tie Exists There Will Be A Count Back Determined on First Awards and Then Second or Third Awards.

MOHAIR FLEECE COMPETITION

Prizes: First, \$9; Second, \$4; Third, \$2.

Class 350 - Skirted Fleece of Angora Buck, Under 12 Months.

Class 351 - Skirted Fleece of Angora Doe or Wether, Under 12 Months.

Class 352 - Skirted Fleece of Angora Buck, Over 12 Months.

Class 353 - Skirted Fleece of Angora Doe or Wether, Over 12 Months.

CHAMPION FLEECE - Society's Rosette and A Trophy valued at \$25 presented by the Angora Mohair Breeders Association of Australasia Limited will be awarded for the Best Fleece in Classes 350 to 353.

CASHMERE GOATS

The conditions of entry appearing under the heading Section 95 - Goats in this schedule also apply to Cashmere Goats together with the following.

CASHMERE FLEECE COMPETITION

- 1. All goats entered in under 18 months of age classes must have not more than two permanent teeth.
- 2. Each exhibit must show 2.5 cm or more in length cashmere fibre to be eligible for exhibition.
- 3. All entries must be individually registered with the Cashmere Goat Breeders.

Prizes: First, \$9; Second, \$3.50; Third, \$2.

Class 360 – Buck Born After 31st March 1984.
No Entry

Class 361 – Buck Born on or Before 31st March 1984.
No Entry

Class 362 – Doe Born After 31st March 1984.
No Entry

Class 363 – Doe Born on or Before 31st March 1984.
No Entry

CHAMPION CASHMERE EXHIBIT.

RESERVE CHAMPION CASHMERE EXHIBIT.

CASHMERE FLEECE COMPETITION

Class 370 – Sample of Cashmere Fleece Weighing 1 Kilogram.

EXHIBITORS

EXHIBITORS

Butt Mrs R, R M D 3976, Ararat, Vic 3377 — 300 302 305 306 313
 314 315 316 317 318 320 324 326 331 332
 Gilmore Dr J F, 261 Mickleham Rd, Tullamarine, Vic 3049 — 342
 Green Mrs S, 77 South Boundary Rd, Pearcedale, Vic 3912 — 300
 301 313 314 317 319 330 332
 Grills M R & S F, Lot 3 Patullos Rd, Lara Lake, Vic 3212 — 302
 315 316 318 320 323 324 331
 Grills R L & Mrs A L, 2 Darcys Rd, Lara, Vic 3212 — 301 302
 313 314 315 316 317 318 320 324
 Hicks R & E N, C/- P O, Yarragon, Vic 3823 — 307 308 309 313
 314 315 316 317 318 319 320 321 327 328 331 332
 Johnson Mrs C, Taggerty Rd, Thornton, Vic 3712 — 300 301 302
 313 314 315 316 317 318 320 321 326 332
 Keen Miss M E, 64 Clunes Rd, Creswick, Vic 3363 — 324
 Matthews R & M, Benalong Rd, Dubbo, NSW 2830 — 343 345
 Quinn P J, 9 Rose Ave, Hurstbridge, Vic 3099 — 301 313 314 317
 322 323
 Reynolds Mrs M, Box 26, Little River, Vic 3211 — 301 308 313 314
 315 316 317 318 320
 Sly L D & H M, R M B 311, Lockhart, NSW 2656 — 305 310 312
 315 316 318 320 326 330 331
 Sly L D, R M B 311, Lockhart, NSW 2656 — 342 343 344 345 346
 347
 Tanner B J & G F, R S D Racecourse Rd, Rowsley, Vic 3340 —
 305 309 326
 Taylor S V & P J, 'Fernvale' Brennans Rd, Arthurs Creek, Vic 3099
 — 340 345
 Tyers I R, P O Box 476, Sunbury, Vic 3429 — 304 313 320 326
 Tyers Mrs S G, Morris Rd, Woodend, Vic 3442 — 302 307 308 313
 315 318 324 332
 Tyers S G & N, Morris Rd, Woodend, Vic 3442 — 300 313 317 321

For over 140 years, one name has been ever present on the Australian rural scene — Elders. Today, we're known as Elders Pastoral. A simple name, that says who we are and underlines our continuing commitment to serve every sector of the Australian pastoral industry. A commitment we demonstrate daily in developing and extending a wide range of services and facilities to assist rural producers. And as the country's largest pastoral group, we're proud to be Australian owned and managed.

Elders

PASTORAL

REFINED TOUGH FOR LONGER DIESEL ENGINE LIFE



rimula x—the oil that protects

Use only Rimula X Oil 15W/40 multigrade, the oil ingeniously refined "tough" to better protect high performance diesel engines against wear, and to extend their operating life.

You get extra protection with Rimula X Oil because the remarkable base oil is further strengthened by formidable additives that extend its long life lubrication capability well beyond most diesel engine manufacturers specifications.

Change now to Rimula X Oil 15W/40 multigrade. Your engine will start more easily. The extreme temperatures and stresses created by hard working conditions will be contained, and the engine's moving parts will be kept exceptionally clean. With Rimula X Oil your engine will run more smoothly, and emissions will be minimised. All of which means reduced down time and a better return on your diesel engine investment.

Rimula X 15W/40 multigrade is a multi-purpose oil which is excellent for lubricating your petrol engine as well as a range of transmissions and hydraulic equipment. Convert to Rimula X Oil now. It is compatible with almost any other oil which may be in your engine. Contact your nearby Distributor of Shell products now, or the Shell Lubricants/Technical Department, in your State.

rimula x

The Shell Company of Australia Ltd. (Incorporated in Victoria)

CPS 2191





The Royal

Melbourne Show

September 19-28, 1985

PIGS

SECTIONAL CATALOGUE

\$3.50

THE ROYAL AGRICULTURAL SOCIETY OF VICTORIA

Alcoa Cash-a-Can Centre.



Turn aluminium cans into money at the Royal Show.

The Alcoa Show Cash-a-Can Centre will pay
60 cents a kilogram for aluminium cans.

Pick up a free collecting bag . . . and start
turning aluminium cans into money.

Keeps the Showgrounds clean and tidy.



T M - TRADE MARK OF
ALCOA OF AUSTRALIA LIMITED

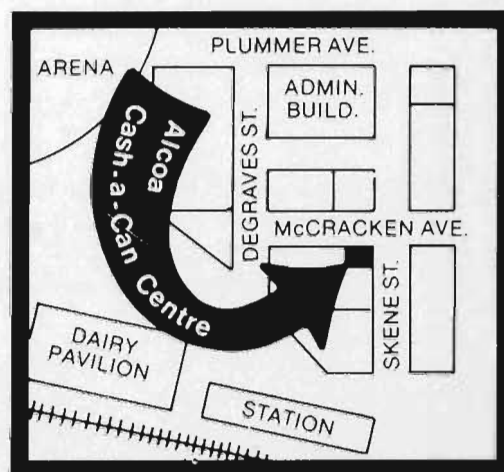

The Royal Agricultural Society of Victoria

LIST OF OFFICE BEARERS, 1985

PATRON IN CHIEF

His Excellency the Right Honourable Sir Ninian Stephen, A.K., G.C.M.G., G.C.V.O., K.B.E.

PATRON

His Excellency Rear Admiral Sir BRIAN MURRAY, K.C.M.G., A.O.

PRESIDENT

G. R. STARRITT, O.B.E., "Kelso Park", R.S.D., Tatura, 3616.

VICE PRESIDENTS

J. H. H. SLEIGH, "Bayunga" P.O. Box 36, Nagambie, 3608.

J. M. BURSTON, "East Mount Ada", Benalla, 3672.

A. J. FISKEN, "Lal Lal Estate", Yendon, 3352.

TRUSTEES

The Hon. Sir WILLIAM McDONALD, Kt., 102 St. George's Road, Toorak, 3142.

P. B. RONALD, C.M.G., "Koo-man-goo-nong", Pakenham, 3810.

G. R. STARRITT, O.B.E., Kelso Park, RSD, Tatura, 3616.

G. P. H. WILSON, C.M.G., "Wilson House", Berwick, 3806.

LIFE COUNCILLORS:

W. A. ANGLISS, "Marnong", Donnybrook, 3652.
 SIR RUPERT W. J. CLARKE, Bart, M.B.E., M.A.,
 "Bolinda Vale", Clarkefield, 3430.
 K. A. DRUMMOND, "Talgarno Park", P.B. Wodonga,
 3690.
 J. M. GARDINER, "Karalee", Tungamah, 3728.
 G. HOWELL, 4/23 Asquith Street, Kew, 3101.
 R. HUNTER, 8 Kensington Road, South Yarra, 3141.
 J. W. KELLY, "Eulo", Caramut North, 3274.
 D. W. R. KNOX, "Goulburn Park", Box 38, Nagambie,
 3608.
 C. O. MOORE, "Weerangourt", R.S.D. 136, Hamilton,
 3300.

L. G. C. NICHOLAS, "Cooring Yering", Lilydale, 3140.
 P. B. RONALD, C.M.G., "Koo-man-goo-nong",
 Pakenham, 3810.
 G. R. STARRITT, O.B.E., "Kelso Park", R.S.D. Tatura,
 3616.
 J. W. D. WARD, 3 Kilbride, 173 Walsh Street, South
 Yarra, 3141.
 The Hon. V. H. WILCOX, C.B.E., Q.C., "Carwoola",
 Alexandra, 3714.
 G. P. H. WILSON, C.M.G., "Wilson House", Berwick,
 3806.

MEMBERS OF COUNCIL:

J. BALFOUR BROWN, Sheffield Road, Montrose, 3765.
 W. R. R. BEGGS, "Buln Gherin", Beaufort, 3373.
 E. W. BEST, C.M.G., P.O. Box 55, Coldstream, 3770.
 A. C. BOTT, "Naranghi", Yarrowonga, 3730.
 J. K. BUCHANAN, A.M., "Gleneira", Flinders, 3929.
 J. M. BURSTON, "East Mt. Ada", Benalla, 3672.
 R. M. BUTLER, "Meadow Banks", Newstead, 3462.
 SIR RODERICK CARNEGIE, Kt., 55 Collins Street,
 Melbourne, 3000.
 W. D. CROWLEY, Q.P.M., Railway Road, Wesburn,
 3139.
 A. J. FISKEN, "Lal Lal Estate", Yendon, 3352.
 C. B. GARDINER, 1 Hobby Street, Tongala, 3621.
 R. B. GERRAND, M.B.E., Box 31, Sale, 3850.
 A. GIBSON, 40 Balwyn Road, Canterbury, 3126.
 W. McL. GREAVES, 48 Peel Street, Berwick, 3806.
 B. R. J. HALLOWS, "Penmaen", Websters Road,
 Riddells Creek, 3431.
 R. F. HASELGROVE, "Beneden", Lake Hawthorn,
 Merbein, 3505.
 J. G. W. HEAD, "Grenada Park", Mangalore West,
 3663.
 C. R. KELLY, "Barwidgee", Caramut, 3274.
 R. B. LANGDON, "Roseparke", Wallaces Road,
 Dromana, 3936.

F. B. LANGLANDS, 230 Thacker Street, Ocean Grove,
 3226.
 F. J. LITHGOW, "Flowerfield" Coldstream, 3770.
 SIR CECIL LOOKER, Kt., 26 Tormey Street, North
 Balwyn, 3104.
 The Hon. Sir WILLIAM McDONALD, Kt., 102 St.
 George's Road Toorak, 3142.
 D. S. MacGREGOR, M.B.E., "Dalmore", Baringhup,
 3463.
 Sir IAN M. McLENNAN, K.C.M.G., K.B.E., 112 Walsh
 Street, South Yarra, 3141.
 I. K. MORTON, A.M., 53 St. Kinnord Street, Essendon,
 3040.
 R. POTTER, "Yarram Park", Willaura, 3291.
 J. W. RAE, a'Beckett Road, Narre Warren North, 3804.
 J. S. A. ROBB, 7 Philip Ave., Ballarat, 3350.
 J. H. H. SLEIGH, "Bayunga", P.O. Box 36, Nagambie,
 3608.
 I. McK. STARRITT, "Kelso Park", R.S.D., Tatura, 3616.
 F. R.I. STEPHENS, "Vermont", R.M.B. 1154, Benalla,
 3672.
 K. W. URQUHART, "Boonerah", Hexham, 3273.
 The Hon. EVAN WALKER, M.L.C., Department of
 Agriculture, G.P.O. Box 4041, Melbourne, 3001.
 R. G. WALKER, "Pleasant Park", Goroke, 3412.

DIRECTOR:

Mr. J. B. PARRY,
 1 Devorgilla Avenue, Toorak, 3142.



THE ROYAL AGRICULTURAL SOCIETY OF VICTORIA

ROYAL SHOWGROUNDS, EPSOM ROAD, ASCOT VALE, 3032

THE ANNUAL EXHIBITION will be open on THURSDAY, 19th SEPTEMBER, to SATURDAY, 28th SEPTEMBER, (including Sunday, 22nd) from 9.00 a.m.

Members of the Society, on presentation of their badges, will be admitted to the Grounds and Grand Stands free.

The public will be admitted on Thursday, 19th September, and on the remaining days of the Show, from 9 a.m., on payment of \$7.00 for adults and \$2.50 for children under 15 and pensioners.

No charge is made for admission to public Grand Stands.

Admission may be obtained at the gates by cash payment or on production of Member's badges or official passes, etc., also combined Rail and Show Tickets which are sold at most suburban and country stations.

Trams run direct from Elizabeth Street to the Show Grounds.

Prize Cards and Ribbons (which are copyright) will be displayed with the successful exhibits as follows:—

NORMAL CLASSES (Where Applicable)

First Prize	Blue-lettered Card, Blue Ribbon.
Second Prize	Red-lettered Card, Red Ribbon.
Third Prize	Black-lettered Card, White Ribbon.
Fourth Prize	Green-lettered Card, Yellow Ribbon.
Fifth Prize	Brown-lettered Card, Green Ribbon.
Sixth Prize	Grey-lettered Card, Buff Ribbon.
Very Highly Commended	Lavender-lettered Card and Ribbon.
Highly Commended	Lavender-lettered Card and Ribbon.
Commended	Lavender-lettered Card and Ribbon.
Special	Green-lettered Card, Purple Ribbon.

GROUP CLASSES IN BEEF, DUAL PURPOSE AND DAIRY CATTLE SECTIONS ONLY

First Prize	Blue-lettered Card, Blue and Black Ribbon.
Second Prize	Red-lettered Card, Red and Black Ribbon.
Third Prize	Black-lettered Card, White and Black Ribbon.

CHAMPIONSHIPS

Champion Prize Winners	Blue-lettered Card.
Reserve Champion	Blue-lettered Card.
Junior Champion	Blue-lettered Card.
Reserve Junior Champion	Blue-lettered Card.

A ribbon will be carried around the necks of prize-winning Live Stock exhibits.

Supreme Champions will be distinguished by a light blue sash.

Grand Champions and Champions will be distinguished by a red, white and blue sash or rosette.

Senior Champions will be distinguished by a blue sash or rosette.

Reserve Senior Champions and Reserve Champions will be distinguished by a purple sash or rosette.

Junior Champions will be distinguished by a blue, red and blue sash or rosette and Reserve Junior Champions by a red, blue and red sash or rosette.

Refreshments of all kinds will be provided on the grounds by the Society's authorised caterers who bind themselves to supply everything of the best quality at Melbourne rates.

Royal Showgrounds,
Epsom Road, Ascot Vale, 3032.

JUDGES AND STEWARDS — PIG SECTION

STEWARD IN CHIEF: Mr. J. K. Buchanan

JUDGES

- W. B. Neuendorf, MS 461, Kalbar Qld 4309 (Large White, Berkshire & Wessex Saddleback)
Peter Bowyer, P.O. Box 12, Owen, S.A., 5460 (Landrace, Duroc & Hampshire)
S. Hore, P.B., Leitchville Vic 3567 (Associate)
T. Borden, RMB 252, Watchem Vic 3482 (Associate)
R. Maxwell, Dept of Agriculture, Shepparton (Ultrasonic classes)
R. Bradley, RMB 3260, Kyabram 3620 (Ultrasonic - on hoof)
I. McNab, RSD 832, Trigg Rd., Yendon 3352 (Pig Attendants Comp.)
B. R. Anderson, Kings View Jersey Stud, Lyndhurst 3975 (Pig Attendants Comp.)

STEWARDS

LARGE WHITE

B. Baker, J. T. Hamblin, A. Bail & L. Richards

LANDRACE, DUROC & HAMPSHIRE

C. T. Harrison, D. McDonald, J. S. Wellington and A. D. North

BERKSHIRE, LARGE BLACK AND WESSEX SADDLEBACK

R. Cook

INTERBREED

L. Richards, D. H. McDonald, J. T. Hamblin & C. T. Harrison

ULTRASONIC CLASSES

G. Grimmer, J. G. Fairchild, A. P. Horsnell and M. J. Michael

ULTRASONIC — ON Hoof

A. L. Richards and J. T. Hamblin

PIG JUDGING COMPETITION

L. R. Richards, J. T. Hamblin and D. H. McDonald

1985 Royal Melbourne Show

September 19th to 28th

Pig, Bacon Pig Carcass, Sections

ENTRIES IN STUD PIG CLASSES CLOSE AT 4.30 P.M. WEDNESDAY, 24th JULY.

**ENTRIES IN BACON PIG CARCASS COMPETITION CLOSE AT 4.30 P.M.
WEDNESDAY, 7th AUGUST.**

GENERAL REGULATIONS

1. Entries will be received in the Pig, Bacon Pig Carcass Sections of the Royal Agricultural Society's Show subject to the rules and conditions hereinafter set out and also those appearing at the head of each section and in each class.

2. The Council of the Society or the Director shall have the power without assigning any reason to:

- (i) Reject or cancel any entry at any time.
- (ii) Prohibit the participation by any person or exhibit in any event or class for which it is entered.
- (iii) Cancel any event or class.
- (iv) Alter the time at which any class or event is to take place.
- (v) Alter the conditions of any event.
- (vi) Remove any exhibit from the Show Grounds.
- (vii) Alter the date or time for the closing of entries for any section or class or for any particular entry.
- (viii) Transfer an exhibit or exhibitor from any class to any other class.

3. The Society or any official Judge, Steward, Officer or employee shall under no circumstances be responsible for:

- (a) the loss or death of any animal;
- (b) any damage or injury occasioned to or by any animal.
- (c) any loss, damage or injury occasioned to or by any exhibitor or any person acting on his behalf.

4. The exhibitor enters entirely at his own risk. In case any exhibit whilst on the Society's Show Grounds shall cause or be the cause of injury or damage to any other exhibit or exhibitor or to the person or property of any member of the Society or the general public, the owner of such exhibit shall indemnify and keep indemnified the Society, its officers, officials and members from and against all damages, costs, claims, expenses or liabilities incurred in connection with such exhibits. The exhibitor shall be liable to the Society and its employees, officers and officials for any damage or loss occasioned to any of them by the exhibit or exhibitor or his agent.

5. The exhibitor shall at all times comply with the directions or requests of the Council of the Society or the Director. This shall, without limiting the generality of the foregoing, apply to the entry of the animal, the exhibitor, the conditions of event, the conduct of the exhibitor, the conducting of the event, the decisions of the Judge and the awarding of the prize.

6. The Council of the Society and the Director reserve the right to adjudicate on any entry or upon any question in dispute or doubt and to make any determination upon any

matter whether covered by the conditions of entry or not and the decision so made shall be final and binding and the Society and the Director shall thereby have sole and absolute control of all matters affecting the conduct of the Show and the exhibits and exhibitors. There shall be no right of appeal to any court of law or other body from any decision made by the Council of the Society or the Director.

7. An exhibit or exhibitor shall not be eligible to compete in any class by reason of the Society's acceptance of the entry and/or the inclusion of the exhibit or exhibitor in the Society's catalogue or by reason of an Exhibit Entry Ticket or number or other document having been printed, allotted or issued by the Society.

8. Unless otherwise stated all exhibits must be the bona fide property of the exhibitor at the time of entry or be held by him under written lease in existence at the time of entry and the Council of the Society or the Director shall have the power to recognise or reject such lease as it deems fit. The owner or lessee hereby indemnifies the Society against all claims from any cause made against the Society in respect of such animal at the instance of any other person.

9. An exhibit sold after the date of entry and before the time of judging shall not be entitled to compete unless with the approval of the Council of the Society or the Director.

10. No entry can be changed by the exhibitor after entries close. The Director and the Society shall however have the power to do so at any time and in so doing may without limiting the generality of the foregoing alter the class for which the animal is entered.

11. All entries must be made in writing on forms supplied by the Society unless otherwise permitted by the Director.

12. The appropriate entry fee as set out in the Schedule of Prizes shall be forwarded with each entry. The date of closing of entries will be found at the heading of each Section. No rebate of fees for withdrawn exhibits will be made.

13. All entry forms must be signed by the exhibitor or his authorised agent.

14. No exhibit may be entered in more than one ordinary class unless otherwise stated at the head of the Section. Sweepstakes, special classes or championships do not count as ordinary classes. Throughout the Schedule special classes are designated with a star (*). Should any exhibit be incorrectly entered in more than one ordinary class such exhibit shall compete in the first class in which its name appears in the Society's Catalogue unless the Director otherwise directs.

ARRIVAL OF EXHIBITS

15. Exhibits shall be placed where directed by the Director.

ACCOMMODATION

16. Restrictions or limitations on the number of entries in any section or class may be made by the Society or the Director.

ABSENCE OF EXHIBIT

17. Every animal entered must be exhibited unless a certificate signed by the owner is lodged with the Society prior to the date of the Show, stating that the animal is unable to compete on one of the following grounds:

- (i) The animal has died.
- (ii) The animal is unfit for exhibition due to injury or disease.
- (iii) The animal has become ineligible for the class entered.
- (iv) Some other cause which the Council or Director of the Society considers reasonable.
- (v) After arrival at the Show Grounds an animal may be scratched from competing in an event if it has become unfit to compete.

Failure to comply with this rule renders the owner or entrant liable to a fine of not more than \$10 for every animal not exhibited, and in addition the Council may debar the owner or exhibitor from taking part in any further exhibitions conducted by the Society.

ENTRY TICKETS

18. An entry ticket will be issued by the Society for each exhibit unless the Director otherwise determines. The entry ticket will state thereon the number of the exhibit and the exhibit number shall, in the case of animals, correspond with the pen or stall allotted to the exhibit where practicable. The exhibit ticket must be produced whenever required by the Society or the Director.

AGE OF EXHIBITS

19. The decision of one of the Society's Veterinary Surgeons regarding age shall be final.

CONDUCT OF EXHIBITORS

20. Should the Council or the Director be of the opinion that:
(a) a fraudulent, false or erroneous statement has been made regarding an exhibit,
(b) that an exhibit has been tampered with or improperly dealt with,
then the exhibit or exhibitor may be dealt with in accordance with Rule 41.

MARSHALLING AND JUDGING

21. The Society or the Director may alter the Judge for any particular class at any time if it or he deems fit.

22. Pig exhibits shall be present at the appropriate judging ring and ready to enter the judging ring prior to the time specified in the Time Table for the event to take place.

23. Exhibits shall enter the judging ring immediately upon request by the appropriate Stewards.

24. All attendants leading stock in the judging ring or on parade shall wear uniform white coats which may be procured from the Society.

25. No person shall in any way consult or interfere with or attempt to interfere with the Judge or endeavour to interfere with his freedom of choice or judgment.

Persons in charge of exhibits must not leave their exhibits unattended and such persons or exhibitors shall not address the Judge unless authorised by the Steward in Charge of the class or the Judge himself.

26. The Judge may award a second or third prize instead of a first, or may withhold a prize altogether where he considers the exhibits are not of sufficient merit.

NOTICE NOTICE NOTICE

AUCTION SALE OF STOCK
WILL BE HELD AT THE SHOW GROUNDS AS UNDER
(The times and places listed hereunder are subject to alteration)

SHEEP

TUESDAY, 24th SEPTEMBER, AT 9.30 A.M.
(To be held in the Sheep Pavillon)
Poll Dorsets and Dorset Horns

TUESDAY, 24th SEPTEMBER, AT 12.30 P.M.
(To be held in the Sheep Pavillon)

Lincolns, English Leicesters, Border Leicesters, Romneys, Cheviots, Perendales, Southdowns, Shropshires, Suffolks, Ryelands, Hampshire Downs, Dorset Downs, Wiltshire Horns, South Suffolks.

PIGS

FRIDAY, 27th SEPTEMBER, AT 10.00 A.M.
(To be held in the Pig Pavillon)

Large Blacks, Berkshire, Duroc, Wessex Saddlebacks, Hampshire (rotate each year). Large Whites, Landrace (rotate each year).

27. The Judge is requested to make a reserve number, by marking it as such, of the exhibit next in merit beyond those to which the prizes are awarded in every class where the number of the entries exceeds the number of prizes offered, if, in his opinion, the exhibit is of sufficient merit to deserve a prize; he is also requested to give commendations when deserved.

28. No exhibit or person in charge thereof shall be equipped with, wear or display anything which indicates the ownership of the exhibit.

29. All exhibitors and competitors shall accept the decision of the Judge as final as to the merits of the exhibit or competitor.

30. All prize cards awarded at the Show shall be exhibited in the stall or box for the duration of the Show.

PROTESTS

31. An exhibitor or competitor may protest against an award won by an exhibit or competitor in the same class alleging infringement of the rules or ineligibility.

32. Such protest shall be addressed to the Director and be lodged at his office at the 1st Floor, Administrative Building, cnr. Degraives Street and Plummer Avenue, Show Grounds, before 12 noon the day after the award in question has been made. Such protests shall be accompanied with a deposit of \$5.00 which may be forfeited to the Society if the protest be found to be unfounded or frivolous.

33. Should any exhibit which has been awarded a prize be disqualified the next in order for award does not necessarily become entitled to the prize.

34. The protest and all matters arising therefrom shall be determined by either the Council of the Society or the Director.

VETERINARY SERVICES

35. (a) The Society will appoint a Panel of Veterinary Surgeons to provide a service to exhibitors.
(b) Should an animal become ill or suffer an injury then one of the Society's Veterinary Surgeons may attend to and treat such animal in the absence of any authority from the owner and the Society or its Veterinary Surgeon shall not be liable in any way for any loss arising out of such treatment.

36. Exhibitors may employ a Veterinary Surgeon who is not a member of the Society's panel but in such instances must inform the appropriate Superintendent of the stock concerned.

37. The Society's Veterinary Surgeons may refuse to attend an animal previously examined and treated by a Veterinary Surgeon who is not a member of the Society's Panel.

38. Unless otherwise specifically stated, only members of the Society's Veterinary Panel may give Veterinary Certificates required by the Society.

39. If in the opinion of one of the Society's Veterinary Surgeons an animal on the Show Grounds should be destroyed or removed from the Show Grounds the Society or the Director shall be entitled to have the animal destroyed and/or removed from the Show Grounds or shall be entitled to require the owner or his deputy at the Show Grounds to

forthwith remove that animal from the Show Grounds. All costs incurred by the Society in connection with such animal shall be paid by the owner to the Society.

FIRE REGULATIONS

40. The use of primus or similar stoves or any heating or lighting appliance of a like nature or any naked light is strictly prohibited in or near any pen, stall or pavilion. The alteration of, or interference with any electrical wiring, switch or plug is strictly forbidden.

CONTROL OF SHOW

41. Should the Council or the Director be of the opinion that any rule or regulation whether set out in these rules or at the heading of a section or class has been broken or not observed or performed then the exhibit or exhibitor may be disqualified, suspended for any period, fined or otherwise penalised at the discretion of the Council of the Society or the Director.

42. The whole of the Show, the events and the awards thereat, the exhibits and exhibitors and their agents shall be under the complete control of and subject to the decisions and directions of the Council of the Society and/or the Director. Any decision or direction made by either the Council or the Director shall be final and binding and no owner or exhibitor shall have any right or cause of action against the Society or the members of the Council or the Director or any right to approach or seek relief from any Court because of any decision made by either the Council or the Director.

DEFINITIONS

43. "Director" means and includes the person holding the office of Director of the Society and includes a Deputy appointed by him.

"Exhibitor" includes competitor wherever the contest permits and also includes his agent or anyone acting or purporting to be acting on his behalf whether or not he is employed by the exhibitor.

"Society" includes the Council of the Society.

Singular words include plural.

"Class" includes event and "event" includes class. Class also includes trophy, competition or any other award.

Words importing persons shall include companies and corporations and words importing the masculine gender shall include the feminine and neuter gender as the case may require and words importing the singular or plural number shall include the plural and singular numbers respectively.

TRUCK PARKING

44. Arrangements have been made to provide a parking area on Flemington Racecourse River Motor Park, off Fisher Parade, adjacent to the bridge over the Maribyrnong River, on which Exhibitors' trucks may be parked.

Attendants will be on duty in the area and though all reasonable precaution will be taken, no responsibility can be accepted for the safety of vehicles and their contents.

A fee of \$45.00 will be charged and should be paid with entry fees.

A list of applications will be furnished to the attendants who will set out the parking area. **THE AREA MUST BE VACATED BY THE MONDAY IMMEDIATELY AFTER THE SHOW.**

PIGS

**ENTRIES CLOSE ON
WEDNESDAY, 24th JULY, 1985**

CONDITIONS OF ENTRY AND EXHIBITION

Entries are accepted on the distinct understanding that stock may not be removed from the Show Grounds until 9.00 p.m. on Saturday 28th September except Interstate exhibitors and Pigs purchased by non-exhibitors who will be permitted to remove stock after the conclusion of the Pig Sales on Friday, 27th September, after 4.30 p.m.

The General Regulations and regulations appearing at the heading of each Section and the conditions on the entry form also form part of the conditions of entry.

No exhibit may be entered in more than one ordinary class. Throughout the schedule special classes are denoted with a star (*).

The Council reserves the right to reject at any time any entry or prohibit any person or animal from competing in any class.

When a Special Prize is not in a numbered class, a separate entry is not required. No entry can be changed after entries close.

All entries must be made in writing on forms supplied by the Society. Entries for the Pig Sections must be in the hands of the Director, at the office of the Society, Show Grounds, Epsom Road, Ascot Vale, 3032, before 4.30 p.m. Wednesday, 24th July. Entry fee must accompany each entry.

The Australian Pig Breeders' Society has requested that each exhibitor be required to pay 25 cents per entry towards the cost of the Pig Society's Club Building. The Royal Agricultural Society of Victoria has agreed to this request and it is therefore a condition of entry that each exhibitor shall pay a fee of 25 cents per entry. This amount to be sent to the Royal Agricultural Society of Victoria with the entry.

Every animal entered must be exhibited unless a certificate signed by the owner is lodged with the Society prior to the date of the Show, stating that the animal is unable to compete on one of the following grounds:—

- (i) The animal has died.
- (ii) The animal is unfit for exhibition due to injury or disease.
- (iii) The animal has become ineligible for the class entered.
- (iv) Some other cause which the Council or Director of the Society considers reasonable.

Failure to comply with this rule renders the owner or entrant liable to a fine of not more than \$10 for every animal not exhibited, and in addition the Council may debar the owner or exhibitor from taking part in any further exhibition conducted by the Society.

Unless authorised by the Society no live stock will be permitted to enter the Grounds other than those entered for exhibition.

Sows in the 12 months and not over 19 months old classes, must have either produced a recorded litter within 6 months prior to 14th September, 1985 or if under the age of 15 months must be visibly in pig.

Sows 9 months old and not over 12 months must, in the Judges opinion, be visibly in pig or have produced a recorded litter within 6 months to 14th September, 1985.

All boars over 12 months old must have had their tusks cut back to gum level two weeks prior to the Show, and the Superintendent is empowered to remove from the Show Grounds any boar whose tusks have not been cut.

Any boar, entered in the breeding classes, not deemed to be completely entire by the Society's Veterinary Surgeons may not compete or be offered for sale on the Show Grounds.

No exhibitor shall transfer any pig from the space allocated to such exhibitor without the approval of the Superintendent.

All pigs entered in the stud classes will be paint branded with exhibit numbers.

Exhibitors in the Stud Sections must be financial members of the Australian Pig Breeders' Society. Accreditation for freedom from Swine Brucellosis is no longer a condition of entry.

Interstate exhibitors must conform with the Stock Diseases Regulations 1970 which require stud pigs and pigs for breeding to be accompanied by a Third Schedule to these regulations, i.e. Health Certificate.

ARRIVAL OF EXHIBITS

Exhibits will be admitted to the Showgrounds between the following times:—

Wednesday 18th Sept. 6.00 a.m. to 10.00 p.m.

Thursday 19th Sept. 6.00 a.m. to 8.30 a.m.

4.30 p.m. to 10.00 p.m.

PAVILIONS — HOURS OPEN TO PUBLIC

The Pig Pavilion will be open to the public on Thursday, 19th September from 9 a.m. to 5.00 p.m., Friday, 20th, Saturday, 21st between 9.00 a.m. and 10.00 p.m., Sunday, 22nd from 9.00 a.m. to 9.00 p.m., Monday, 23rd to Saturday, 28th between 9.00 a.m. and 10.00 p.m.

JUDGING

Sunday, 22nd 9.30 a.m. Ultrasonic Classes.
2.00 p.m. Pig Judging Competitions.

Monday, 23rd 8.30 a.m. Landrace followed by
Duroc followed by
Hampshire.

Tuesday, 24th 8.30 a.m. Berkshire, Wessex Saddleback. Large Black. Large White.
Interbreeds — conclusion of Wessex Saddleback.
Large Black, Large White.

Judging of the Test Station Boars, A. H. Richards Memorial Trophy, the J. & C. Hamblin Trophy, the N. A. Hamblin Trophy and the T. W. Oram Trophy will take place at the conclusion of the judging of the Stud Classes.

ENTRY TICKETS

Entry tickets will be issued about a week before the Show opens. The entry ticket of each exhibit shall state the number of its pen, which shall correspond with its number in the official catalogue, and if the pen be not occupied by such exhibit by midnight on Thursday 19th September, the accommodation reverts to the Society. The entry ticket must be produced at the gate, when it will admit the exhibit and attendant to the grounds. It must be retained, and again produced when the exhibit leaves the yards. Attendants' passes will be issued by the Superintendent at his office on the Show Grounds.

STANDARD OF EXHIBITS

The Australian Pig Breeders' Society (Victorian Branch) may nominate to the R.A.S. an inspector or inspectors of animals in the Pig Section.

The Council of the R.A.S. may appoint such person or persons as an inspector or inspectors who on appointment

Pigs not registered prior to the 15th July will only be permitted to be entered for the Show on payment of double entry fees.

UNDER 5 MONTHS OLD CLASSES

All pigs entered by Victorian breeders in the under 5 months old classes must be flank tattooed within 14 days of birth by an appointee of the Victorian Branch of the Australian Pig Breeders Society.

It is the responsibility of such exhibitors to advise the Secretary of the Victorian Branch of the Australian Pig Breeders Society that their pigs are ready for tattooing within this prescribed period.

SOW AND LITTER CLASSES

Judges shall give consideration to sows entered in the "Sow and Litter" Classes when making Champion and Reserve Champion awards.

AN AMOUNT OF \$200 DONATED BY TUBEMAKERS WILL BE EQUALLY DIVIDED BETWEEN ALL EXHIBITORS IN THE SOW AND LITTER CLASSES.

No sow (other than those entered in the Sow and Litter Classes) will be permitted to be exhibited with a litter.

TRUCKS, TRANSPORTS AND CARAVANS

EXHIBITORS PLEASE NOTE that it is a condition of entry that motor vehicles, including trucks and stock transports, will not be permitted to remain on the Show Grounds after unloading. They must be removed immediately, and will not be re-admitted until after 4.30 p.m. on Friday, 27th September.

Caravans will not be admitted to the Show Grounds.

TRUCK PARKING

A parking area for Exhibitors' trucks is available on Flemington Racecourse River Motor Park, off Fisher Parade, adjacent to the bridge over the Maribyrnong River.

Attendants will be on duty in the area and though all reasonable precaution will be taken, no responsibility can be accepted for the safety of vehicles and their contents.

A fee of \$45 will be charged and should be paid with entry fees.

PRIZES

Prize money in all stud classes: First \$22; Second \$11; Third \$5.50, except where otherwise stated.

In Classes with 10 to 15 entries a Fourth prize card and ribbon will be awarded. In Classes with more than 15 entries, Fourth and Fifth prize cards and ribbons will be awarded.

MOST SUCCESSFUL AWARD

A prize of \$50 donated by Tubemakers will be awarded for the most successful exhibitor in the Pig Section. Three points will be allotted for each first, two points for each second and one point for each third award in classes in which at least four exhibitors compete. Similar points will also be allotted for awards to pure bred pigs entered in the Bacon and Pork Pig Classes. If an exhibitor has two breeds of pigs entered he shall be treated as two different exhibitors in determining this award.

DATES OF BIRTH FOR CLASSES RESTRICTED BY AGE

Sow and litter classes — litter to be born on or after 4th August, 1985 and before 1st September, 1985; 19 months old and over — born before 15th February, 1984; 12 months old and not over 19 months — born on or before 15th September, 1984 and on or after 15th February, 1984; under 12 months and over 10 months — sows born on or after 15th September, 1984 and before 15th November, 1984; under 12 months and over 9 months — Boars born on or after 15th September, 1984 and before 15th December, 1984; over 7 months and not over

10 months — sows born on or after 15th November, 1984 and before 15th February, 1985; over 7 months and not over 9 months — boars born on or after 15th December, 1984 and before 15th February, 1985; over 5 months and not over 7 months — born on or after 15th February, 1985 and before 15th April, 1985; 5 months old and/or under — born after 14th April, 1985.

THE "A.H. RICHARDS MEMORIAL TROPHY" presented annually by Mr. A. L. Richards, will be awarded to the best sow and litter, irrespective of breed. The First Prize winning sow and litter of each breed to compete for the Trophy and to be judged collectively by all Judges.

THE "J. & C. HAMBLIN TROPHY" presented by Mr. J. T. Hamblin for the Best exhibit in under 5 months old sow Classes irrespective of breed. To be judged collectively by all Judges.

THE "T. W. ORAM TROPHY" valued at \$15, will be presented to the exhibitor of the Best exhibit in 5 months and not over 7 months sow Classes irrespective of breed. To be judged collectively by all Judges.

THE "N. A. HAMBLIN TROPHY", presented by Mr. N. A. Hamblin to the exhibitor of the Best Boar under 9 months of age of all breeds.

To be selected from the Junior Champions and judged collectively by the Judges of the various breeds competing.

ULTRASONIC ON HOOF COMPETITION

Entry fee, \$12.00; R.A.S. of V. Members, \$5.00, irrespective of the number of entries in each class (this includes 25 cents levy requested by the Australian Pig Society, Victorian Branch).

Grand Champion, Lynbarden No. 227.

Entries in this Competition are restricted to boars and sows entered in the 5 months old, or under classes in each of the breeds. Pigs will not be measured for backfat if an entry is under 60 kg liveweight.

Details of individual pigs entered must be stated on application for entry.

Each breed will be judged individually.

An independent Judge will appraise each entry in all breeds for breed type and allocate points up to a maximum of 100 for his ideal pig. These points will be divided by 10 and added to the points derived from the backfat index.

The backfat will be measured at the P2 position using an ultrasonic measuring device and an index incorporating growth rate calculated.

Winner of each class is the pig which scores the highest aggregate number of points over both sections of the competition.

Grand Champion will be decided on the same basis between the seven individual breed class winners.

Most successful exhibitor → PR + J.E. McIntosh

Grand Champion — \$50 and one 4 kg pail of Mecadox AF250 Plus donated by **PFIZER AGRICARE PTY. LIMITED**, for the best exhibit in the Ultrasonic on Hoof Classes. First prize winners in Classes 133, 233, 333, 433, 533, 633, 733 are eligible to compete for this prize.

NOTE: This competition is subject to the availability of an appropriate machine.

**ULTRASONIC ON HOOF
GROUP COMPETITION**

Entry fee, \$12.00; R.A.S. of V. Members, \$5.00 (this includes 25 cents levy requested by the Australian Pig Society, Victorian Branch).

Entry in this Competition is restricted to a Group of one Boar and two Sows entered in the 5 months old, or under Classes in each of the Breeds. (One entry only).

Each breed will be judged individually, according to the system used in the Ultrasonic on Hoof Competition.

Winner of each class is the Group which scores the highest aggregate number of points from the Visual Judging (divided by 10) together with the average of the three (3) individual Ultrasonic Scores.

Grand Champion Group will be decided on the same basis between the seven individual breeds.

Grand Champion — \$50 and 3 × 100m Dexavin* and 3 × 100ml Mecadox Baby Pig Dosers donated by **PFIZER AGRICARE PTY. LIMITED**, for the best group in the Ultrasonic on Hoof Group classes. First prize winners in Classes 134, 234, 334, 434, 534, 634, 734 are eligible to compete for this prize.

Lynbardeen, Watchem No. 257

NOTE: The competition is subject to the availability of an appropriate machine.

**PIG ATTENDANTS
COMPETITION**

TROPHIES donated by **MR I. STANLEY 17 MYALLA ST., BRAYBROOK** will be awarded to prize winners on the following basis:

- First: \$50.00 Trophy
- Second: \$30.00 Trophy
- Third: \$20.00 Trophy

Conditions

Judging will take place in the Pig Pavilion, commencing on Thursday, 19th September, and proceeding to Friday, 27th September.

Points will be awarded for the following items:

	Points
1. Showman	10
2. Presentation of pigs at Show and Sales ..	10
3. Attendance and Public Relations	10
4. Groomed appearance of pigs throughout the Show	20
5. Condition of bedding and economic use of same	10
6. General tidiness and cleanliness of stalls ..	20
7. Tidiness and cleanliness of feed and bedding, stalls and feeders	20
Total	100

No entry fee is required.

All exhibitors are automatically entered in this competition.

It will be necessary for exhibitors to indicate prior to judging the name of the person who will be in charge of their team.

Contributions towards the prize money in the Pig Sections have been made as under:

- J. H. RALPH, 7 BLACKWOOD STREET, NORTH MELBOURNE, \$41.**
- VICTORIAN BACON PTY. LTD., DANDENONG, \$50.**
- MAYFAIR FOODS PTY. LTD., BENDIGO, \$75.**
- GIPPSLAND & NORTHERN CO. LTD., 566 ST. KILDA ROAD, MELBOURNE, \$33.**

TRADE TYPE PIGS

Class 7 - Biggara Trophy Donated by Mr & Mrs P. McIntosh For the Best Pair of Trade Type Pigs, All Breeds Eligible.

Exhibitors may nominate from the stud classes, after arrival at the Show, 2 pigs from the under 5 months or 5 - 7 months, boars and sows classes. Exhibitors are allowed one entry per breed entered. First prize \$22 in addition to the BIGGARA TROPHY, Second prize \$11, Third prize \$5.50.

- 3-1 Butler R M & W J
 1-2 Hamblin B & D
 3 Lynbardeen
 4 Lynbardeen
 2-5 McIntosh P R & J E

SECTION 100 - PIG JUDGING COMPETITIONS

Sponsored by THE AUSTRALIAN PIG BREEDERS' SOCIETY, VICTORIAN BRANCH.

Class 11 - Under 21 Years. (Competitors Must Be Under 21 Years at the Date of Closing of Entries.)

Class 12 - 21 Years and Over. (Competitors Must Be 21 Years and Over at the Date of Closing of Entries.)

To be held at 2.00 p.m. on Sunday, 22nd September, in the Pig Pavilion.

Prizes: First \$25, Card and Ribbon; Second and Third, Card and Ribbon in each Class.

THE 'R.F. & P.B. COOK TROPHY' presented by Mr. & Mrs. R.F. Cook will be awarded to the winner of class 11.

SECTION 101 - BERKSHIRES

Class 110 - Boar, 19 Months Old and Over. (Not to Be Offered For Sale).

- 1-6 McCrum J J, STRATHFIELD CAZALY 639TH 77833 (639), 19.12.83, S. Amanda Ridge Cazaly 438th : D. Strathfield Queenie 506th

Class 111 - Boar, 12 Months and Not Over 19 Months Old. (Not to Be Offered For Sale). No Entry

Class 112 - Boar, Under 12 Months and Over 9 Months Old.

- 1-7 McCrum J J, STRATHFIELD CAZALY 660TH (660), 20.11.84, S. Strathfield Cazaly 639th : D. Lynjoleen Kylie Kim 176th
 FOR SALE G. & N.

Class 113 - Boar, Over 7 Months and Not Over 9 Months Old.

- 1-8 McCrum J J, STRATHFIELD CAZALY 666TH (666), 20.12.84, S. Strathfield Cazaly 639th : D. Strathfield Kylie Kim 612th
 FOR SALE G. & N.

Class 114 - Boar, Over 5 Months and Not Over 7 Months Old.

- 1-9 McCrum J J, STRATHFIELD CAZALY 670TH (670), 19.2.85, S. Strathfield Cazaly 645 : D. Strathfield Queenie 619th
 FOR SALE G. & N.

Class 115 - Boar, 5 Months Old or Under. Exhibits in This Class Must Also Be Entered and Exhibited in Class 133.

- 1-10 McCrum J J, B1
 1 Reserve Senior Champ.

Class 120 - Sow and Litter (Sow Any Age), Suckling Her Own Litter of Not Less Than 8 Pigs, Which Must Be Over 2 Weeks and Not Over 6 Weeks Old on 15th September.

No Entry

Class 121 - Sow, 19 Months and Over.

- 1-11 McCrum J J, LYNJOLEEN KYLIE KYM 179TH 77552 (179), 5.11.82, S. Lynjoleen Century 591st : D. Lynjoleen Kylie Kym 456th

Class 122 - Sow, 12 Months and Not Over 19 Months Old.

- 1-12 McCrum J J, STRATHFIELD AMANDA 631ST 77831 (631), 16.4.84, S. Strathfield Superman 591st : D. Amanda Ridge Olivia 440th

Class 123 - Sow, Under 12 Months and Over 10 Months Old.

No Entry

Class 124 - Sow, Over 7 Months and Not Over 10 Months Old.

- 1-13 McCrum J J, STRATHFIELD KYLIE KIM 644TH (644), 20.11.84, S. Strathfield Cazaly 639th : D. Lynjoleen Kylie Kim 176th
 FOR SALE G. & N.
 2-14 McCrum J J, STRATHFIELD KYLIE KIM 646TH (646), 20.11.84, S. Strathfield Cazaly 639th : D. Lynjoleen Kylie Kim 176th
 FOR SALE G. & N.

Class 125 - Sow, Over 5 Months and Not Over 7 Months Old.

- 1-15 McCrum J J, STRATHFIELD QUEENIE 661ST (661), 19.2.85, S. Strathfield Cazaly 645th : D. Strathfield Queenie 619th
 FOR SALE G. & N.
 2-16 McCrum J J, STRATHFIELD QUEENIE 662ND (662), 19.2.85, S. Strathfield Cazaly 645th : D. Strathfield Queenie 619th
 FOR SALE G. & N.

Class 126 - Sow, 5 Months Old or Under. Exhibits in This Class Must Also Be Entered and Exhibited in Class 133.

- 2-17 McCrum J J, S1
 1-18 McCrum J J, S2

Class 132 - * Breeders Group, Consisting of 1 Boar and 2 Sows (Any Age) Bred and Owned by Exhibitor. To Be Selected From Exhibits in General Classes. Prizes: \$15, \$10, \$4.50. Prize Money Presented by the Herald and Weekly Times Ltd., 44 Flinders Street, Melbourne.

- 1-19 McCrum J J
 2-20 McCrum J J

SECTION 102 - LARGE WHITES

Class 133 - *Ultrasonic on Hoof Pig, 5 Months Old, or Under. Exhibits Must Be Entered in Classes 115 or 126. Winner to Compete For Grand Champion. First, \$15; Second, \$10; Third, \$4.

10 McCrum J J, B1, See Class 115

1-17 McCrum J J, S1, See Class 126

18 McCrum J J, S2, See Class 126

Class 134 - *Ultrasonic on Hoof Group, Consisting of 1 Boar and 2 Sows, 5 Months Old, or Under. Exhibits in This Class Must Also Be Entered and Exhibited in Class 133. Winner to Compete For Grand Champion Group. Prizes: First, \$15; Second, \$10; Third, \$4.

21 McCrum J J *Disqualified*

BEST BERKSHIRE PIG - A BRONZE MEDALLION, donated by WELLCOME AUSTRALIA LIMITED, COOPER ANIMAL HEALTH DIVISION, 53 PHILLIP STREET, CONCORD, N.S.W., 2137, will be awarded to the Best Exhibit in the Berkshire Pig Breed.

CHAMPION PRIZES

JUNIOR CHAMPION BERKSHIRE BOAR, 9 months old or under - Society's Rosette.

JUNIOR RESERVE CHAMPION BERKSHIRE BOAR - Society's Rosette.

CHAMPION BERKSHIRE BOAR, any age - Society's Rosette and Plaque donated by Elders Pastoral Group.

RESERVE CHAMPION BERKSHIRE BOAR - Society's Rosette.

JUNIOR CHAMPION BERKSHIRE SOW, 10 months old or under - Society's Rosette.

JUNIOR RESERVE CHAMPION BERKSHIRE SOW - Society's Rosette.

CHAMPION BERKSHIRE SOW, any age - Society's Rosette and Plaque donated by Elders Pastoral Group.

RESERVE CHAMPION BERKSHIRE SOW - Society's Rosette.

SPECIAL ROSETTES will be presented by THE AUSTRALIAN PIG BREEDERS' SOCIETY (FEDERAL COUNCIL) for the Best Berkshire Boar and the Best Berkshire Sow, if not less than three exhibitors compete.

A TROPHY, valued at \$12, donated by 'THE PIG FARMER', P.O. Box 981 Tamworth, N.S.W., 2340 will be awarded to the Most Successful Exhibitor in this Section. Three points will be allotted for a first, two points for a second and one point for a third award in each class. In the event of a tie, two points will be allotted for Champion and one point for Reserve Champion awards.

SECTION 102 - LARGE WHITES

Class 210 - Boar, 19 Months Old and Over. (Not to Be Offered For Sale).

1-22 Hamblin B & D, TOOLLEEN BROOK SUPREME 2376TH (A.I.) 11774 (2370), 15.9.82, S. Meadowbrook Supreme 11th (A.I. Can) : D. Mallbrae Cara-Jo 4630

2-23 Rosiecapilla Proprietors, MALLEE GROVE BANARAM 5005TH 13226 (WAN5005), 20.12.83, M J & J K Wandel, S. Aulden Lodge Ran-A-Ram 6230th : D. Mallee Grove Jeweless 4514th

Class 211 - Boar, 12 Months and Not Over 19 Months Old. (Not to Be Offered For Sale).

No Entry

Class 212 - Boar, Under 12 Months and Over 9 Months Old.

3-24 Fairchild & Clutterbuck, VAUCLUSE DAVID 932ND (F&C103), 16.11.84, S. Vacluse David 694th : D. Vacluse Duchess 4984th
FOR SALE G. & N.

1-25 Hamblin B & D, TOOLLEEN SHANDY 439TH (439), 1.10.84, S. Toolleen Sheridan 2233rd : D. Baydon Sandra 794th

out 26 Rosiecapilla Proprietors, ROSIECAPILLA HIGHLANDER 2315TH (GPK2315), 3.12.84, S. Rosiecapilla Highlander 896th : D. Rosiecapilla Serene 509th
FOR SALE G. & N.

2-27 Rosiecapilla Proprietors, ROSIECAPILLA LAD 2198TH (GPK2198), 21.9.84, S. Rosiecapilla Lad 953rd : D. Rosiecapilla Trina 240th

Class 213 - Boar, Over 7 Months and Not Over 9 Months Old.

2-28 Collins P C, MERRIGRANGE SUPREME 21ST (21), 6.1.85, S. Merrigrange Brook Supreme 383rd : D. Merrigrange Day Dream 233rd
FOR SALE G. & N.

3-29 Collins P C, MERRIGRANGE SUPREME 8TH (8), 23.12.84, S. Toolleen Brook Supreme 2369th : D. Toolleen Nancy 2062nd
FOR SALE G. & N.

30 Fairchild & Clutterbuck, VAUCLUSE CHANCELLOR 1425TH (F&C 212), 17.12.84, S. Vacluse Chancellor 1224th : D. Vacluse Duchess 4856th
FOR SALE G. & N.

31 Fairchild & Clutterbuck, VAUCLUSE CHANCELLOR 1428TH (F&C 218), 21.12.84, S. Vacluse Chancellor 1191st : D. Vacluse Vanity 2830th
FOR SALE G. & N.

32 Hamblin B & D, TOOLLEEN PLAYBOY-JO 495TH (495), 16.1.85, S. Mallbrae Playboy-Jo 581st : D. Toolleen Suzy 1946th
FOR SALE G. & N.

1-33 Hamblin B & D, TOOLLEEN SHANDY 487TH (487), 20.12.84, S. Toolleen Sheridan 2233rd : D. Toolleen Duchess 37th
FOR SALE G. & N.

Class 214 - Boar, Over 5 Months and Not Over 7 Months Old.

34 Collins P C, MERRIGRANGE URR 45TH (45), 27.3.85, S. Fairville Urr 319th : D. Merrigrange Duchess 328th
FOR SALE G. & N. out

35 Collins P C, UN-NAMED, 16.2.85, S. Merrigrange Brook Supreme 383rd : D. Vacluse Duchess 4641st
FOR SALE G. & N. out

3-36 Fairchild & Clutterbuck, VAUCLUSE AMBASSADOR 1581ST (F&C 354), 20.2.85, S. Vacluse Ambassador 1533rd : D. Vacluse Vanity 3061st
FOR SALE G. & N.

37 Fairchild & Clutterbuck, VAUCLUSE CHANCELLOR 1469TH (F&C 313), 25.2.85, S. Vacluse Chancellor 1191st : D. Vacluse Vanity 4105th
FOR SALE G. & N. out

BHP STEEL

SENDING THE CHIPS FLYING AT THE SHOW.

BHP is the sponsor of five major woodchopping events at the Royal Melbourne Show. Some of the world's leading axemen will be competing for big cash prizes. And for championship axes made from highest quality BHP steel. Woodchopping at the Show. A great example of steel in action.

Events:

- BHP Thousand World Underhand Handicap.
- BHP Thousand World Standing Block Handicap.
- BHP Thousand World Underhand Championship.
- BHP Special Standing Block Handicap.
- BHP Underhand Handicap (Under 18 years).



**Australia's
BHP**



“Without the bank it just wouldn't have happened...” Sergio Faggioni, Brisbane, Qld.

You can work wonders with a Home Improvement Loan from National Australia Bank.

Just fill in a simple form available at any National Australia Bank branch, and return it to us; there's no need for an initial meeting with the Bank Manager (in fact, there's no need to be a regular National Australia Bank customer at all!). So get together with National Australia Bank. Your bank.

TOGETHER

National Australia  Bank

National Australia Bank Limited.

390P5192/A

SECTION 102 - LARGE WHITES

- 1-38 Fairchild & Clutterbuck, VAUCLUSE RODNEY 1084TH (F&C 567), 28.2.85, S. Vaucluse Rodney 934th : D. Vaucluse Vanity 2752nd
FOR SALE G. & N.
- 2-39 Hamblin B & D, TOOLLEEN PARNELL 517TH (517), 2.3.85, S. Mallbrae Parnell 4832nd : D. Toolleen Sandra 1796th
FOR SALE G. & N.
- 40 Hamblin B & D, TOOLLEEN SHANDY 553RD (553), 25.3.85, S. Toolleen Sheridan 2233rd : D. Toolleen Pixie-Bell 2171st
FOR SALE G. & N.
- 4-41 Hamblin B & D, TOOLLEEN SPOOK 547TH (547), 21.3.85, S. Toolleen Sheridan 2195th : D. Toolleen Catalisa 203rd
FOR SALE G. & N.
- 42 Kuchel G P & M A, ROSIECAPILLA BAN A RAM 2398 (2398), 25.2.85, S. Mallee Grove Ban A Ram 5005 : D. Rosiecapilla Cathy Ann 484 *out*
- 43 Kuchel G P & M A, ROSIECAPILLA BAN A RAM 2427 (2427), 4.4.85, S. Mallee Grove Ban A Ram 5005 : D. Rosiecapilla Julianne 1287 *out*
- 44 Rosiecapilla Proprietors, ROSIECAPILLA BAN-A-RAM 2398TH (GPK2398), 25.2.85, S. Mallee Grove Ban-A-Ram 5005th : D. Rosiecapilla Cathy Ann 484th
- 45 Rosiecapilla Proprietors, ROSIECAPILLA BAN-A-RAM 2427TH (GPK 2427), 4.4.85, S. Mallee Grove Ban-A-Ram 5005th : D. Rosiecapilla Julianne 1287th
FOR SALE G. & N.

Class 215 - Boar, 5 Months Old or Under.
Exhibits in This Class Must Also Be Entered and Exhibited in Class 233.

- 46 Collins P C, B1 *out*
- 47 Fairchild & Clutterbuck, B1
- 48 Fairchild & Clutterbuck, B2
- 2-49 Hamblin B & D, B1
- 3-50 Hamblin B & D, B2
- 1-51 Wilson Mrs R, B1

Class 220 - Sow and Litter (Sow Any Age),
Suckling Her Own Litter of Not Less Than 8 Pigs, Which Must Be Over 2 Weeks and Not Over 6 Weeks Old on 15th September.

- 1-52 Hamblin B & D

Class 221 - Sow, 19 Months and Over.

- 53 Collins P C, MERRIGRANGE SERENE 207TH (207), 28.7.82, S. Mallbrae Supreme 7612th : D. Merrigrange Serene 32nd *out*
- 2-54 Collins P C, MERRIGRANGE SERENE 57TH (57), 20.3.80, S. Moorilla King David 2151st : D. Tennyson Park Serene
- 1-55 Hamblin B & D, TOOLLEEN MAPLE SANDRA 2251ST (A.I.) 13921 (2251), 30.8.82, S. Shur Gain McFlannel 24731 (A.I. Can) : D. Toolleen Sandra 1796th
- 56 Hamblin B & D, TOOLLEEN MAPLE SANDRA 2252ND (A.I.) 13365 (2252), 30.8.82, S. Shur Gain McFlannel 24731 (A.I. Can) : D. Toolleen Sandra 1796th *out*
- 3-57 Rosiecapilla Proprietors, ROSIECAPILLA DREAM 1246TH (GPK1246), 17.2.83, S. Rosiecapilla Lad 728th : D. Toolleen Daydream 1997th

Class 222 - Sow, 12 Months and Not Over 19 Months Old.

- 58 Collins P C, MERRIGRANGE SERENE 266TH (0266), 1.7.84, S. Toolleen Brook Supreme 2369th : D. Merrigrange Serene 203rd *out*
- 2-59 Fairchild & Clutterbuck, VAUCLUSE DUCHESS 5167TH (F&X 1279), 10.8.84, S. Vaucluse Chancellor 1191st : D. Vaucluse Duchess 4618th
FOR SALE G. & N.
- 1-60 Hamblin B & D, TOOLLEEN NANCIBELL 266TH (266), 29.4.84, S. Toolleen Sheridan 2233rd : D. Toolleen Nancy 1321st

Class 223 - Sow, Under 12 Months and Over 10 Months Old.

- 3-61 Collins P C, MERRIGRANGE DUCHESS 525TH (525), 2.11.84, S. Toolleen Brook Supreme 2369th : D. Merrigrange Duchess 144th
FOR SALE G. & N.
- 1-62 Collins P C, MERRIGRANGE DUCHESS 526TH (526), 2.11.84, S. Toolleen Brook Supreme 2369th : D. Merrigrange Duchess 144th
FOR SALE G. & N.
- 63 Fairchild & Clutterbuck, VAUCLUSE VANITY 4462ND (F&C 1458), 16.9.84, S. Vaucluse Ten Five 56th : D. Vaucluse Vanity 3061st
FOR SALE G. & N.
- 64 Fairchild & Clutterbuck, VAUCLUSE VANITY 4463RD (F&C 1459), 16.9.84, S. Vaucluse Ten Five 56th : D. Vaucluse Vanity 3061st
FOR SALE G. & N.
- 2-65 Hamblin B & D, TOOLLEEN PIXIBELL 433RD (433), 7.10.84, S. Toolleen McFlannel 2354th (A.I.) : D. Toolleen Pixie-Bell 82nd
FOR SALE G. & N.
- 66 Hamblin B & D, TOOLLEEN SANDY 438TH (438), 11.10.84, S. Mallbrae Parnell 4832nd : D. Toolleen Sandra 173rd *out*
- 67 Rosiecapilla Proprietors, ROSIECAPILLA CAMEO 2207TH (GPK2207), 23.9.84, S. Aulden Lodge Professor 7530th : D. Rosiecapilla Cameo 956th
FOR SALE G. & N.
- 68 Rosiecapilla Proprietors, ROSIECAPILLA PIXIE 2190TH (GPK2190), 18.9.84, S. Rosiecapilla Lad 953rd : D. Rosiecapilla Pixie 1183rd
FOR SALE G. & N. *out*

Class 224 - Sow, Over 7 Months and Not Over 10 Months Old.

- 69 Collins P C, MERRIGRANGE NANCY 5TH (5), 23.12.84, S. Toolleen Brook Supreme 2369th : D. Toolleen Nancy 2062nd
FOR SALE G. & N.
- 1-70 Collins P C, MERRIGRANGE NANCY 6TH (6), 23.12.84, S. Toolleen Brook Supreme 2369th : D. Toolleen Nancy 2062nd
FOR SALE G. & N.
- 71 Fairchild & Clutterbuck, VAUCLUSE VANITY 4548TH (F&C 153), 6.12.84, S. Vaucluse Ten Five 37th : D. Vaucluse Vanity 2901st
FOR SALE G. & N.
- 72 Fairchild & Clutterbuck, VAUCLUSE WHYMISS 14TH (F&C 115), 18.11.84, S. Vaucluse Chancellor 1191st : D. Vaucluse Whymiss
FOR SALE G. & N.
- 3-73 Hamblin B & D, TOOLLEEN BELLA 466TH (466), 19.11.84, S. Mallbrae Parnell 4832nd : D. Toolleen Nancibell 116th
- 2-74 Hamblin B & D, TOOLLEEN CATALISA 490TH (490), 25.12.84, S. Mallbrae Parnell 4832nd : D. Baydon Catalisa 753rd
- 75 Rosiecapilla Proprietors, ROSIECAPILLA SERENE 2323RD (GPK2323), 2.12.84, S. Rosiecapilla Campbell 1015th : D. Rosiecapilla Serene 1723rd
FOR SALE G. & N.
- 76 Rosiecapilla Proprietors, ROSIECAPILLA SERENE 2349TH (GPK2349), 7.12.84, S. Rosiecapilla Highlander 896th : D. Rosiecapilla Serene 509th
FOR SALE G. & N.

Class 225 - Sow, Over 5 Months and Not Over 7 Months Old.

- 77 Collins P C, MERRIGRANGE DUCHESS 32ND (32), 16.2.85, S. Merrigrange Brook Supreme 383rd : D. Vaucluse Duchess 4641st
FOR SALE G. & N. *out*
- 3-78 Collins P C, MERRIGRANGE DUCHESS 46TH (46), 17.3.85, S. Fairville Urr 319th : D. Merrigrange Duchess 91st
FOR SALE G. & N.
- 2-79 Collins P C, MERRIGRANGE DUCHESS 50TH (50), 27.3.85, S. Fairville Urr 319th : D. Merrigrange Duchess 328th
FOR SALE G. & N.

SECTION 103 - LARGE BLACKS

- 80 Fairchild & Clutterbuck, VAUCLUSE VANITY 4640TH (F&C 524), 15.2.85, S. Vauclose Ambassador 1418th : D. Vauclose Vanity 4107th
FOR SALE G. & N.
- 81 Fairchild & Clutterbuck, VAUCLUSE VANITY 4645TH (F&C 539), 16.2.85, S. Vauclose Ambassador 1418th : D. Vauclose Vanity 2729th
FOR SALE G. & N.
- 82 Hamblin B & D, TOOLLEEN CATANA 537TH (537), 21.3.85, S. Toolleen Sheridan 2195th : D. Toolleen Catalisa 203rd
FOR SALE G. & N. out
- 1- 83 Hamblin B & D, TOOLLEEN MAPLE SANDY 518TH (518), 15.3.85, S. Toolleen Sheridan 2233rd : D. Toolleen Maple Sandra 2252nd (A.I.)
FOR SALE G. & N.
- 84 Kuchel G P & M A, ROSIECAPILLA CATHY ANN 2397 (2397), 25.2.85, S. Mallee Grove Ban A Ram 5005 : D. Rosiecapilla Cathy Ann 484 *out*
- 85 Kuchel G P & M A, ROSIECAPILLA JULIANN 2429 (2429), 4.4.85, S. Mallee Grove Ban A Ram 5005 : D. Rosiecapilla Julianne 1287 *out*
- 86 Kuchel G P & M A, ROSIECAPILLA PIXIE 2413 (2413), 8.4.85, S. Rosiecapilla Lad 953 : D. Rosiecapilla Pixie 1183rd *out*
- 87 Rosiecapilla Proprietors, ROSIECAPILLA CATHY ANN 2397TH (GPK 2397), 25.2.85, S. Mallee Grove Ban-A-Ram 5005th : D. Rosiecapilla Cathy Ann 484th *out*
FOR SALE G. & N.
- 88 Rosiecapilla Proprietors, ROSIECAPILLA JULIANNE 2429TH (GPK 2429), 4.4.85, S. Mallee Grove Ban-A-Ram 5005th : D. Rosiecapilla Julianne 1287th *out*
FOR SALE G. & N.
- 89 Rosiecapilla Proprietors, ROSIECAPILLA PIXIE 2413TH (GPK 2413), 8.4.85, S. Rosiecapilla Lad 953rd : D. Rosiecapilla Pixie 1183rd
FOR SALE G. & N.

Class 226 - Sow, 5 Months Old or Under. Exhibits in This Class Must Also Be Entered and Exhibited in Class 233.

- 90 Collins P C, S1
- 91 Fairchild & Clutterbuck, S1
- 3- 92 Fairchild & Clutterbuck, S2
- 1- 93 Hamblin B & D, S1
- 2- 94 Hamblin B & D, S2
- 95 Wilson Mrs R, S1

Class 232 - * Breeders' Group, Consisting of One Boar and Two Sows (Any Age) Bred and Owned by Exhibitor. To Be Selected From Exhibits in General Classes. Prizes: \$15, \$10, \$4.50. Prize Money Presented by the Herald and Weekly Times Ltd., 44 Flinders Street, Melbourne.

- 2- 96 Collins P C
- 97 Fairchild & Clutterbuck
- 1- 98 Hamblin B & D
- 3- 99 Hamblin B & D
- 100 Rosiecapilla Proprietors

Class 233 - *Ultrasonic on Hoof Pig, 5 Months Old, or Under. Exhibits Must Be Entered in Classes 215 or 226. Winner to Compete For Grand Champion. First, \$15; Second, \$10; Third, \$4.

- 46 Collins P C, B1, See Class 215
- 90 Collins P C, S1, See Class 226
- 1- 47 Fairchild & Clutterbuck, B1, See Class 215
- 2- 48 Fairchild & Clutterbuck, B2, See Class 215
- 3- 91 Fairchild & Clutterbuck, S1, See Class 226
- 92 Fairchild & Clutterbuck, S2, See Class 226
- 49 Hamblin B & D, B1, See Class 215
- 50 Hamblin B & D, B2, See Class 215
- 93 Hamblin B & D, S1, See Class 226
- 94 Hamblin B & D, S2, See Class 226
- 51 Wilson Mrs R, B1, See Class 215

95 Wilson Mrs R, S1, See Class 226

Class 234 - *Ultrasonic on Hoof Group, Consisting of 1 Boar and 2 Sows, 5 Months Old, or Under. Exhibits in This Class Must Also Be Entered and Exhibited in Class 233. Winner to Compete For Grand Champion Group. Prizes: First, \$15; Second, \$10; Third, \$4.

- 1- 101 Fairchild & Clutterbuck
- 2- 102 Hamblin B & D

BEST LARGE WHITE PIG - A BRONZE MEDALLION, donated by WELLCOME AUSTRALIA LIMITED COOPER ANIMAL HEALTH DIVISION, 53 PHILLIP STREET, CONCORD, N.S.W., 2137, will be awarded to the Best Exhibit in the Large White Pig Breed.

B + D. Hamblin No. 22.
CHAMPION PRIZES

JUNIOR CHAMPION LARGE WHITE BOAR, 9 months old or under - Society's Rosette.

Mrs. R. Wilson No. 51

JUNIOR RESERVE CHAMPION LARGE WHITE BOAR - Society's Rosette.

B + D. Hamblin No. 33.

CHAMPION LARGE WHITE BOAR, any age - Society's Rosette and Plaque Donated By Elders Pastoral Group.

B + D. Hamblin No. 22.

RESERVE CHAMPION LARGE WHITE BOAR - Society's Rosette.

B + D. Hamblin No. 25.

JUNIOR CHAMPION LARGE WHITE SOW, 10 months old or under - Society's Rosette.

P. C. Collins No. 70

JUNIOR RESERVE CHAMPION LARGE WHITE SOW - Society's Rosette.

B + D. Hamblin No. 93.

CHAMPION LARGE WHITE SOW, any age - Society's Rosette and Plaque donated by Elders Pastoral Group.

B + D. Hamblin No. 55.

RESERVE CHAMPION LARGE WHITE SOW - Society's Rosette.

P. C. Collins, No. 54.

SPECIAL ROSETTES will be presented by **THE AUSTRALIAN PIG BREEDERS' SOCIETY (FEDERAL COUNCIL)** for the Best Large White Boar and the Best Large White Sow, if not less than three exhibitors compete.

B + D. Hamblin No. 22 Boar
No. 55 Sow
A **TROPHY**, valued at \$12, donated by **THE PIG FARMER**, P.O. BOX 981 TAMWORTH, N.S.W., 2340, will be awarded to the Most Successful Exhibitor in this Section. Three points will be allotted for a first, two points for a second and one point for a third award in each class. In the event of a tie, two points will be allotted for Champion awards and one point for Reserve Champion Awards.

B + D. Hamblin.

SECTION 103 - LARGE BLACKS

Class 310 - Boar, 19 Months Old and Over. (Not to Be Offered For Sale).

No Entry

Class 311 - Boar, 12 Months and Not Over 19 Months Old. (Not to Be Offered For Sale).

No Entry

SECTION 103 - LARGE BLACKS

Class 312 - Boar, Under 12 Months and Over 9 Months Old.

No Entry

Class 313 - Boar, Over 7 Months and Not Over 9 Months Old.

No Entry

Class 314 - Boar, Over 5 Months and Not Over 7 Months Old.

No Entry

Class 315 - Boar, 5 Months Old or Under. Exhibits in This Class Must Also Be Entered and Exhibited in Class 333.

No Entry

Class 320 - Sow and Litter (Sow Any Age), Suckling Her Own Litter of Not Less Than 8 Pigs, Which Must Be Over 2 Weeks and Not Over 6 Weeks Old on 15th September.

No Entry

Class 321 - Sow, 19 Months and Over.

No Entry

Class 322 - Sow, 12 Months and Not Over 19 Months Old.

No Entry

Class 323 - Sow, Under 12 Months and Over 10 Months Old.

No Entry

Class 324 - Sow, Over 7 Months and Not Over 10 Months Old.

No Entry

Class 325 - Sow, Over 5 Months and Not Over 7 Months Old.

No Entry

Class 326 - Sow, 5 Months Old or Under. Exhibits in This Class Must Also Be Entered and Exhibited in Class 333.

No Entry

Class 332 - *Group Prizes, Breeders' Group, Consisting of One Boar and Two Sows (Any Age) Bred and Owned by Exhibitor. To Be Selected From Exhibits in General Classes. Prizes: \$15, \$10, \$4.50

No Entry

Class 333 - *Ultrasonic on Hoof Pig, 5 Months Old or Under. Exhibits Must Be Entered in Classes 315 or 326. Winner to Compete For Grand Champion. First, \$15; Second, \$10; Third, \$4.

No Entry

Class 334 - *Ultrasonic on Hoof Group, Consisting of 1 Boar and 2 Sows, 5 Months Old, or Under. Exhibits in This Class Must Also Be Entered and Exhibited in Class 333. Winner to Compete For Grand Champion Group. Prizes: First, \$15; Second, \$10; Third, \$4.

No Entry

BEST LARGE BLACK PIG - A BRONZE MEDALLION, donated by WELLCOME AUSTRALIA LIMITED COOPER ANIMAL HEALTH DIVISION, 53 PHILLIP STREET, CONCORD, N.S.W., 2137, will be awarded to the Best Exhibit in the Large Black Pig Breed.

CHAMPION PRIZES

JUNIOR CHAMPION LARGE BLACK BOAR, 9 months old or under - Society's Rosette.

JUNIOR RESERVE CHAMPION LARGE BLACK BOAR - Society's Rosette.

CHAMPION LARGE BLACK BOAR, any age - Society's Rosette and Plaque donated by Elders Pastoral Group.

RESERVE CHAMPION LARGE BLACK BOAR - Society's Rosette.

JUNIOR CHAMPION LARGE BLACK SOW, 10 months old or under - Society's Rosette.

JUNIOR RESERVE CHAMPION LARGE BLACK SOW - Society's Rosette.

CHAMPION LARGE BLACK SOW, any age - Society's Rosette and Plaque donated by Elders Pastoral Group.

RESERVE CHAMPION LARGE BLACK SOW - Society's Rosette.

SPECIAL ROSETTES will be presented by THE AUSTRALIAN PIG BREEDERS' SOCIETY (FEDERAL COUNCIL) for the Best Large Black Boar and the Best Large Black Sow, if not less than three exhibitors compete.

A TROPHY, valued at \$12, donated by 'THE PIG FARMER', P.O. BOX 981 TAMWORTH, N.S.W., 2340, will be awarded to the Most Successful Exhibitor in this Section. Three points will be allotted for a first, two points for a second and one point for a third award in each class. In the event of a tie, two points will be allotted for Champion awards and one point for Reserve Champion awards.

SECTION 104 - WESSEX
SADDLEBACKS

Class 410 - Boar, 19 Months Old and Over. (Not to Be Offered For Sale).

103 Van Der Meyden G & M, FOREST HILL LAWTONS PICK 115TH 11056 (115), 20.12.81, S. Forest Hill Lawtons Pick 108th : D. Forest Hill Satelites Lass 214th

Class 411 - Boar, 12 Months and Not Over 19 Months Old. (Not to Be Offered For Sale).

No Entry

SECTION 104 - WESSEX SADDLEBACKS

Class 412 - Boar, Under 12 Months and Over 9 Months Old.

No Entry

Class 413 - Boar, Over 7 Months and Not Over 9 Months Old.

- 2-104 Adams N S, NORLEAN SATELITE 338TH (338), 28.12.84, S. Forest Hill Satellite 98th : D. Norlean Lass 297th
- 3-105 Adams N S, NORLEAN SATELITE 339TH (339), 28.12.84, S. Forest Hill Satellite 98th : D. Norlean Lass 297th
- 1-106 Van Der Meyden G & M, FOREST HILL SATELITE 163RD (163), 17.12.84, S. Forest Hill Satellite 93rd : D. Forest Hill Lass 225th
- 107 Van Der Meyden G & M, FOREST HILL SATELITE 164TH (164), 17.12.84, S. Forest Hill Satellite 93rd : D. Forest Hill Lass 225th

Class 414 - Boar, Over 5 Months and Not Over 7 Months Old.

- 1-108 Van Der Meyden G & M, FOREST HILL PILOT 165TH (165), 2.3.85, S. Greylight Dawns Pilot 165th : D. Forest Hill Beatrice 224th

Class 415 - Boar, 5 Months Old or Under. Exhibits in This Class Must Also Be Entered and Exhibited in Class 433.

No Entry

Class 420 - Sow and Litter (Sow Any Age), Suckling Her Own Litter of Not Less Than 8 Pigs, Which Must Be Over 2 Weeks and Not Over 6 Weeks Old on 15th September.

- 1-109 Adams N S
- 110 Van Der Meyden G & M

Class 421 - Sow, 19 Months and Over.

- 1-111 Adams N S, NORLEAN LASS 4TH (284), 18.9.78, S. Winterset Lawton : D. Norlean Starlite 3rd
- 2-112 Van Der Meyden G & M, FOREST HILL LOCK 235TH (235), 28.12.82, S. Forest Hill Lawtons Pick 115th : D. Forest Hill Lock 200th

Class 422 - Sow, 12 Months and Not Over 19 Months Old.

- 113 Adams N S, NORLEAN LASS 385TH (385), 20.3.84, S. Forest Hill Lawtons Pick 115th : D. Norlean Lass 301st

Class 423 - Sow, Under 12 Months and Over 10 Months Old.

- 2-114 Adams N S, NORLEAN LASS 389TH (389), 20.9.84, S. Forest Hill Lawtons Pick 115th : D. Norlean Lass 383rd
- 1-115 Adams N S, NORLEAN LASS 390TH (390), 20.9.84, S. Forest Hill Lawtons Pick 115th : D. Norlean Lass 383rd
- 116 Van Der Meyden G & M, FOREST HILL LASS 264TH (264), 1.12.84, S. Forest Hill Lawtons Pick 114th : D. Forest Hill Satelites Lass 188th

Class 424 - Sow, Over 7 Months and Not Over 10 Months Old.

- 3-117 Adams N S, NORLEAN LASS 391ST (391), 23.12.84, S. Forest Hill Satellite 93rd : D. Norlean Lass 3rd
- 1-118 Van Der Meyden G & M, FOREST HILL SUE'S LITE 275TH (275), 29.12.84, S. Forest Hill Lawtons Pick 115th : D. Forest Hill Sues Lite 2nd
- 2-119 Van Der Meyden G & M, FOREST HILL SUE'S LITE 276TH (276), 29.12.84, S. Forest Hill Lawtons Pick 115th : D. Forest Hill Sues Lite 2nd

Class 425 - Sow, Over 5 Months and Not Over 7 Months Old.

- 1-120 Adams N S, NORLEAN WONDER LASS 2ND (393), 23.2.85, S. Greylight High Wonder 11th : D. Norlean Lass 301st
- 2-121 Adams N S, NORLEAN WONDER LASS (392), 23.2.85, S. Greylight High Wonder 11th : D. Norlean Lass 301st
- 3-122 Van Der Meyden G & M, FOREST HILL LOCK 278TH (278), 1.3.85, S. Forest Hill Satellite 98th : D. Forest Hill Lock 200th

Class 426 - Sow, 5 Months Old or Under. Exhibits in This Class Must Also Be Entered and Exhibited in Class 433.

No Entry

Class 432 - *Weekly Times: Breeders' Group, Consisting of One Boar and Two Sows (Any Age) Bred and Owned by Exhibitor. To Be Selected From Exhibits in General Classes. Prizes: \$15, \$10, \$4.50.

- 1-123 Adams N S
- 2-124 Van Der Meyden G & M

Class 433 - *Ultrasonic on Hoof Pig, 5 Months Old, or Under. Exhibits Must Be Entered in Classes 415 or 426. Winner to Compete For Grand Champion. First, \$15; Second, \$10; Third, \$4.

No Entry

Class 434 - *Ultrasonic on Hoof Group, Consisting of 1 Boar and 2 Sows, 5 Months Old, or Under. Exhibits in This Class Must Also Be Entered and Exhibited in Class 433. Winner to Compete For Grand Champion Group. Prizes: First, \$15; Second, \$10; Third, \$4.

No Entry

BEST WESSEX SADDLEBACK PIG - BRONZE MEDALLION, donated by **WELLCOME AUSTRALIA LIMITED COOPER ANIMAL HEALTH DIVISION**, 53 PHILLIP STREET, CONCORD, N.S.W., 2137, will be awarded to the Best Exhibit in the Wessex Saddleback Pig Breed.

N.S. Adams No. 111
CHAMPION PRIZES

JUNIOR CHAMPION WESSEX SADDLEBACK BOAR, 9 months old or under - Society's Rosette.

N. Adams No. 104
JUNIOR RESERVE CHAMPION WESSEX SADDLEBACK BOAR - Society's Rosette.

N. Adams No. 104
CHAMPION WESSEX SADDLEBACK BOAR, any age - Society's Rosette and Plaque donated by Elders Pastoral Group.

RESERVE CHAMPION WESSEX SADDLEBACK BOAR - Society's Rosette.

JUNIOR CHAMPION WESSEX SADDLEBACK SOW, 10 months old or under - Society's Rosette.

N.S. Adams No. 120
JUNIOR RESERVE CHAMPION WESSEX SADDLEBACK SOW - Society's Rosette.

G. M. Van Der Meyden No. 118
CHAMPION WESSEX SADDLEBACK SOW, any age - Society's Rosette and Plaque donated by Elders Pastoral Group.

N.S. Adams No. 111

How to start your Japan holiday on the right foot

Congratulations. You've discovered the last of the world's great holiday bargains.

You're about to explore the possibilities of Japan: all its delicacy and drama, its contrast, its sheer mind-blinding beauty.

Well, consider this logic:

To enjoy more of Japan,
fly Japan. The sheer
pleasure of flying
with Japan
Air Lines

is built on the very traditions that make Japan such a rewarding place to visit.

But also, there are very practical reasons for choosing JAL to help you on your way.

Just ask your travel agent.

About special-price packages only JAL can offer: like the unique Thrift-stay and Japaneasy holidays.

How you can cut hotel costs through JAL's own excellent hotel chain.

About the remarkable Japan holiday rail-pass you can organise right now. And much much more.

With JAL, the good things all start here.

**JAL gives you more
of what you're
going to Japan for.**

And there are more worldly reasons to fly JAL too. Did you know JAL's fleet of Jumbos is the world's most advanced? And will shortly be the world's largest. Touching down somewhere in the world about every 4 minutes.

It's too beautiful an opportunity to miss: discover Japan before the rest of the world does. And discover one of the world's great airlines, at the same time.

It's always a pleasure



JAPAN AIR LINES

W624



ALL YOU NEED IS FARMPOL.

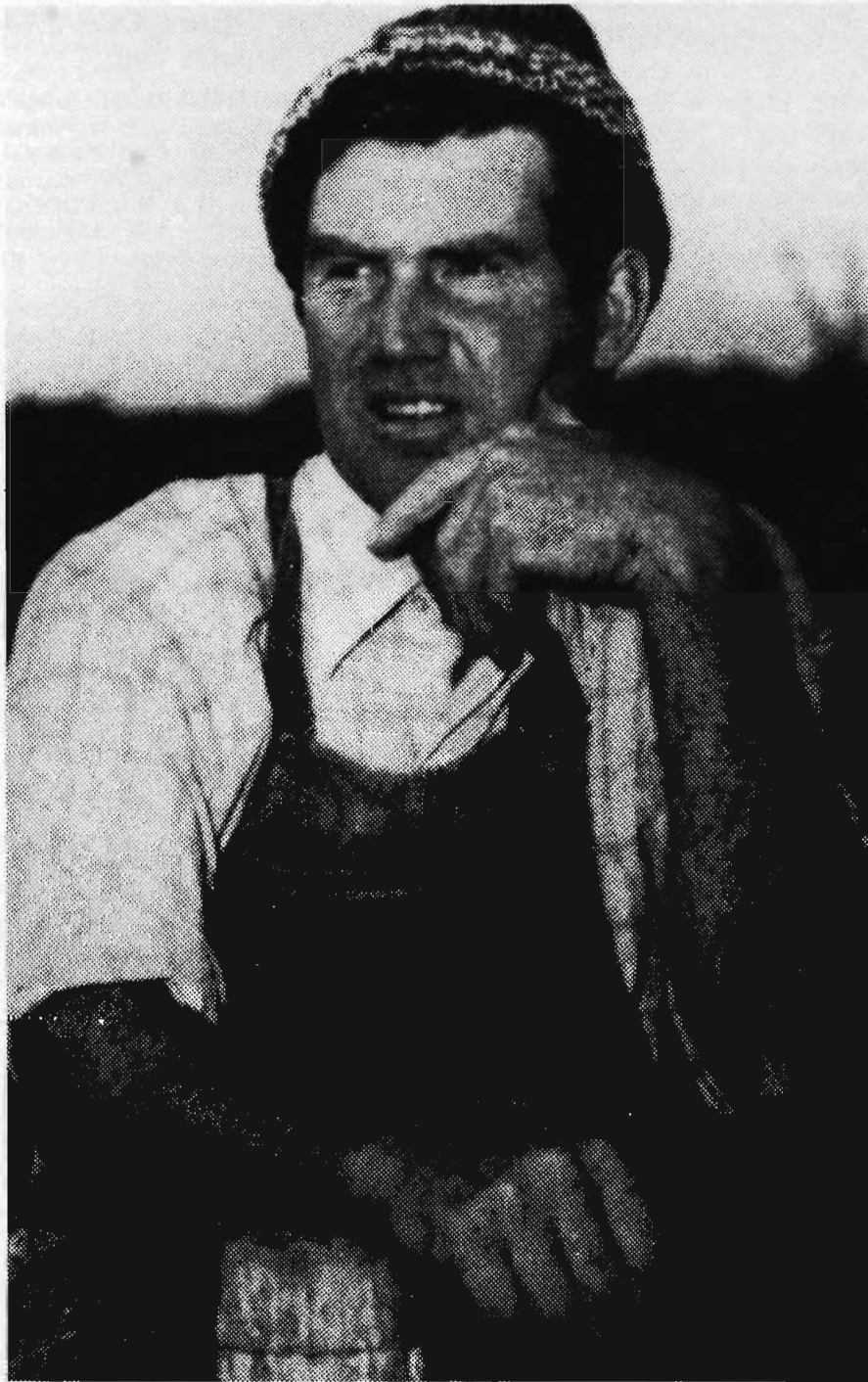

THE FARMERS' SECURITY SYSTEM.

Farmpol is the complete, one-stop insurance plan to cover every farmer's needs.

All the insurance you require in one policy; at the right price.

Farmpol is another Federation Combination — and one call does it all.

Contact us for full details and a free quotation.

FARMPOL COVERS ALL THESE RISKS. IN ONE POLICY. FIRE, HOME, MOTOR, VALUABLES, PLEASURE CRAFT, PUBLIC LIABILITY, MACHINERY BREAKDOWN, PERSONAL INCOME, FARM GOODS IN TRANSIT.

FEDERATION INSURANCE

The Federation Insurance Limited (Inc. in Vic.)

Victoria: 342 Flinders Street, Melbourne, 3000. Telephone 62 0101.

Albury 21 2922. Ararat 52 2667. Bairnsdale 52 4856. Ballarat 31 1653. Benalla 62 2392. Bendigo 43 5527. Charlton 91 1589. Colac 31 3686. Dandenong 792 0442. Geelong 9 7908.

Hamilton 72 2856. Horsham 82 2246. Leongatha 62 4029. Mildura 23 1846.

Shepparton 21 4533. Swan Hill 32 2759. Traralgon 74 2574. Wangaratta 21 3487.

Warragul 23 1173. Warrnambool 62 2937.

SECTION 104 - WESSEX SADDLEBACKS

RESERVE CHAMPION WESSEX SADDLEBACK SOW -
Society's Rosette. *N.S. Adams No. 120*

SPECIAL ROSETTES will be presented by THE AUSTRALIAN PIG BREEDERS' SOCIETY (FEDERAL COUNCIL) for the Best Wessex Saddleback Boar and the Best Wessex Saddleback Sow, if not less than three exhibitors compete. *N.S. Adams No. 111*

A TROPHY, valued at \$12, donated by 'THE PIG FARMER', P.O. BOX 981 TAMWORTH, N.S.W., 2340, will be awarded to the Most Successful Exhibitor in this Section. Three points will be allotted for a first, two points for a second, one point for a third award in each class. In the event of a tie, two points will be allotted for Champion awards and one point for Reserve Champion awards.

N.S. Adams

SECTION 105 - LANDRACE

Class 510 - Boar, 19 Months Old and Over. (Not to Be Offered For Sale).

- 1* - 125 Rosiecapilla Proprietors, ROSIECAPILLA SUPER DON 290TH 45437 (GPK290), 6.4.81, S. Rosiecapilla Super Don 74th : D. Chalangra Marilyn 851st

Class 511 - Boar, 12 Months and Not Over 19 Months Old. (Not to Be Offered For Sale).

- 126 Collins P C, MERRIGRANGE CIEMAN 2788 TH 51892 (2788), 16.2.84, S. Merrigrange Cieman 1850th : D. Porkvale Maple Miss 971st *absent*
- 127 McIntosh P R & J E, ELMAR N.Z. DROMUS 1265TH 52167 (1265), 2.4.84, G E Hore, S. Elmar N.Z. Dromus 725th : D. Elmar Belle 913th *absent*
- 1* - 128 Rosiecapilla Proprietors, ROSIECAPILLA DROMUS 2000TH (GPK2000), 31.3.84, S. Ryandale Dromus 333rd : D. Rosiecapilla Marilyn 948th

Class 512 - Boar, Under 12 Months and Over 9 Months Old.

- 1* - 129 Butler R M & W J, LODDON VALE DORA'S TAURUS 975TH (LVL 975), 21.11.84, S. Yelmah Taurus 4338th : D. Loddon Vale Don's Dora 316th *FOR SALE G. & N.*
- 130 Butler R M & W J, LODDON VALE DORA'S TAURUS 979TH (979), 21.11.84, S. Yelmah Taurus 4338th : D. Loddon Vale Don's Dora 316th *absent*
- 131 Rosiecapilla Proprietors, ROSIECAPILLA DROMUS 2300TH (GPK2300), 26.10.84, S. Ryandale Dromus 333rd : D. Rosiecapilla Marilyn 1633rd *absent*

Class 513 - Boar, Over 7 Months and Not Over 9 Months Old.

- 1* - 132 Butler R M & W J, LODDON VALE TOPAZ DROMUS 15TH (15), 27.1.85, S. Porkvale Dromus 3363rd : D. Loddon Vale Taurus Topaz 575th *FOR SALE G. & N.*
- 2* - 133 Butler R M & W J, LODDON VALE TOPAZ DROMUS 17TH (17), 27.1.85, S. Porkvale Dromus 3363rd : D. Loddon Vale Taurus Topaz 575th *FOR SALE G. & N.*
- 134 Collins P C, MERRIGRANGE DROMUS 20TH (20), 23.1.85, S. Porkvale Dromus 3177th : D. Merrigrange Maple Miss 2329th *FOR SALE G. & N.*
- 135 Rosiecapilla Proprietors, ROSIECAPILLA SUPER DON 2370TH (GPK2370), 10.1.85, S. Rosiecapilla Super Don 1265th : D. Rosiecapilla Marilyn 1259th *FOR SALE G. & N.* *absent*

- 3* - 136 Yarriambiack Farms, YARRIAMBIACK MATADOR 81ST (81), 9.2.85, S. Yarriambiack Matador 2211th : D. Yarriambiack Annerbee 2069th *FOR SALE G. & N.*
- 137 Yarriambiack Farms, YARRIAMBIACK MATADOR 84TH (84), 9.2.85, S. Yarriambiack Matador 2211th : D. Yarriambiack Annerbee 2069th *FOR SALE G. & N.* *absent*

Class 514 - Boar, Over 5 Months and Not Over 7 Months Old.

- 4* - 138 Butler R M & W J, LODDON VALE DORA'S MANYVIEW 56TH (56), 25.3.85, S. Porkvale Manyview 4169th : D. Loddon Vale Dromus Dora 769th *FOR SALE G. & N.*
- 1* - 139 Butler R M & W J, LODDON VALE ROYAL'S DROMUS 31ST (31), 8.3.85, S. Porkvale Dromus 3363rd : D. Loddon Vale Don's Royal 540th *FOR SALE G. & N.*
- 140 Butler R M & W J, LODDON VALE ROYAL'S DROMUS 45TH (45), 10.3.85, S. Porkvale Dromus 3363rd : D. Loddon Vale Don's Royal 391st *FOR SALE G. & N.* *absent*
- 141 Collins P C, MERRIGRANGE CIEMAN 45TH (45), 3.3.85, S. Merrigrange Cieman 2536th : D. Merrigrange Storm Queen 2651st *FOR SALE G. & N.*
- 142 Collins P C, MERRIGRANGE CIEMAN 47TH (47), 3.3.85, S. Merrigrange Cieman 2536th : D. Merrigrange Storm Queen 2651st *FOR SALE G. & N.* *absent*
- 143 Collins P C, MERRIGRANGE DROMUS 51ST (51), 8.3.85, S. Porkvale Dromus 3177th : D. Merrigrange Belle 906th *FOR SALE G. & N.* *absent*
- 144 Kuchel G P & M A, ROSIECAPILLA SUPER DON 2404 (2404), 25.2.85, S. Rosiecapilla Super Don 1265 : D. Rosiecapilla Marilyn 948 *absent*
- 2* - 145 McIntosh P R & J E, BIGGARA LAD 1079TH (1079), 2.3.85, S. Merrigrange Lad 2705th : D. Elmar Pompellia 1100th *FOR SALE G. & N.*
- 3* - 146 McIntosh P R & J E, BIGGARA ROYALS TAURUS 1069TH (1069), 15.2.85, S. Loddon Vale Royals Taurus 651st : D. Biggara Cookies Ann 529th *FOR SALE G. & N.*
- absent* 147 McIntosh P R & J E, UN-NAMED, 1.3.85, S. Loddon Vale Royals Taurus 651st : D. Biggara Storm Queen 480th *FOR SALE G. & N.*
- 148 Rosiecapilla Proprietors, ROSIECAPILLA SUPER DON 2404TH (GPK2404), 25.2.85, S. Rosiecapilla Super Don 1265th : D. Rosiecapilla Marilyn 948th *FOR SALE G. & N.*
- absent* 149 Wilson Mrs R, UNDERA DROMUS, 29.3.85, S. Undera Dromus 225th : D. Undera Amber 240th *FOR SALE G. & N.*
- 150 Wilson Mrs R, UNDERA DROMUS (RMW 510), 29.3.85, S. Undera Dromus 134th : D. Loddon Vale Taurus Royal 633rd *FOR SALE G. & N.*
- 151 Yarriambiack Farms, YARRIAMBIACK MATADOR 86TH (86), 25.2.85, S. Yarriambiack Matador 2211th : D. Yarriambiack Annerbee 2147th *FOR SALE G. & N.*
- 152 Yarriambiack Farms, YARRIAMBIACK MATADOR 87TH (87), 25.2.85, S. Yarriambiack Matador 2211th : D. Yarriambiack Annerbee 2147th *FOR SALE G. & N.*
- absent* 153 Yarriambiack Farms, YARRIAMBIACK MATADOR 93RD (93), 25.2.85, S. Manyview Matador 48K (A.I. Can) : D. Yarriambiack Annerbee 2154th *FOR SALE G. & N.*

Class 515 - Boar, 5 Months Old or Under. Exhibits in This Class Must Also Be Entered and Exhibited in Class 533.

- 154 Collins P C, B1 *absent*
- 2* - 155 McIntosh P R & J E, B1
- 1* - 156 McIntosh P R & J E, B2
- 3* - 157 Wilson Mrs R, B1
- 158 Yarriambiack Farms, B1
- 159 Yarriambiack Farms, B2

SECTION 105 - LANDRACE

**Class 520 - Sow and Litter (Sow Any Age),
Suckling Her Own Litter of Not Less Than
8 Pigs, Which Must Be Over 2 Weeks and
Not Over 6 Weeks Old on 15th September.**

1-160 Yarriambiack Farms -1

Class 521 - Sow, 19 Months Old and Over.

- 161 Butler R M & W J, LODDON VALE DON'S ROYAL 46672 (319), 12.9.81, S. Rayment Super Don 181st : D. Loddon Vale Lovers Royal 89th *absent*
- 162 Collins P C, MERRIGRANGE BELL 2517TH 50032, 18.2.83, S. Merrigrange Cieman 1850th : D. Elmar Bell 516th *absent*
- 1-163 Collins P C, MERRIGRANGE MAPLE MISS 2330TH 49855, 18.4.82, S. Merrigrange Cieman 1850th : D. Porkvale Maple Miss 971st**

Class 522 - Sow, 12 Months and Not Over 19 Months Old.

- 2-164 Collins P C, MERRIGRANGE MAPLE MISS 2803RD, 14.5.84, S. Porkvale Dromus 3177th : D. Merrigrange Maple Miss 2330th**
- 1-165 Collins P C, MERRIGRANGE PRINCESS 2792ND, 6.5.84, S. Porkvale Dromus 3177th : D. Merrigrange Princess 2456th**
- 166 McIntosh P R & J E, BIGGARA STORM QUEEN 859TH (859), 23.2.84, S. Loddon Vale Royals Taurus 651st : D. Biggara Storm Queen 590th *absent*

Class 523 - Sow, Under 12 Months and Over 10 Months Old.

- 167 Butler R M & W J, LODDON VALE TAURUS ROYAL 917TH (917), 21.10.84, S. Yelmah Taurus 4338th : D. Loddon Vale Don's Royal 319th *absent*
- 1-168 McIntosh P R & J E, BIGGARA SAL 1015TH (1015), 26.10.84, S. Biggara Expo 747th : D. Biggara Sal 648th FOR SALE G. & N.**
- 169 McIntosh P R & J E, BIGGARA SAL 1016TH (1016), 26.10.84, S. Biggara Expo 747th : D. Biggara Sal 648th *absent*
- 170 Rosiecapilla Proprietors, ROSIECAPILLA CHEONG SAM 2224TH (GPK2224), 10.10.84, S. Rosiecapilla Super Don 290th : D. Rosiecapilla Cheong Sam 658th *absent*
- 2-171 Rosiecapilla Proprietors, ROSIECAPILLA MAPLE MISS 2221ST (GPK2221), 12.10.84, S. Rosiecapilla Super Don 290th : D. Rosiecapilla Maple Miss 110th FOR SALE G. & N.**

Class 524 - Sow, Over 7 Months and Not Over 10 Months Old.

- 172 Butler R M & W J, LODDON VALE DROMUS ROYAL 957TH (957), 21.1.85, S. Porkvale Dromus 3363rd : D. Loddon Vale Don's Royal 541st *absent*
- 2-173 Butler R M & W J, LODDON VALE TAURUS DORA 935TH (935), 21.11.84, S. Yelmah Taurus 4338th : D. Loddon Vale Don's Dora 316th FOR SALE G. & N.**
- 1-174 Collins P C, MERRIGRANGE MAPLE MISS 2907TH 2907, 15.11.84, S. Porkvale Dromus 3177th : D. Merrigrange Maple Miss 2627th FOR SALE G. & N.**
- 175 Collins P C, MERRIGRANGE PRINCESS 2919TH, 16.11.84, S. Porkvale Dromus 3177th : D. Merrigrange Princess 1843rd *absent*
- 3-176 McIntosh P R & J E, BIGGARA COOKIES ANN 1020TH (1020), 21.11.84, S. Loddon Vale Royals Taurus 651st : D. Biggara Cookies Ann 655th FOR SALE G. & N.**
- 177 McIntosh P R & J E, BIGGARA MARILYN 1041ST (1041), 4.12.84, S. Biggara Dromus 716th : D. Biggara Marilyn 530th *absent*
- 178 Rosiecapilla Proprietors, ROSIECAPILLA MARILYN 2366TH (GPK2366), 10.1.85, S. Rosiecapilla Super Don 1265th : D. Rosiecapilla Marilyn 1259th *absent*

- 179 Rosiecapilla Proprietors, ROSIECAPILLA MARILYN 2371ST (GPK2371), 10.1.85, S. Rosiecapilla Super Don 1265th : D. Rosiecapilla Marilyn 1259th *absent*
- 180 Yarriambiack Farms, YARRIAMBIACK ANNERBEE 77TH (77), 9.2.85, S. Yarriambiack Matador 2211th : D. Yarriambiack Annerbee 2069th *absent*

Class 525 - Sow, Over 5 Months and Not Over 7 Months Old.

- 181 Butler R M & W J, LODDON VALE DROMUS ROYAL 1ST (1), 10.3.85, S. Porkvale Dromus 3363rd : D. Loddon Vale Don's Royal 391st *absent*
- 182 Butler R M & W J, LODDON VALE MANYVIEW'S ROYAL 6TH (6), 14.3.85, S. Porkvale Manyview 4169th : D. Loddon Vale Taurus Royal 766th *absent*
- 4-183 Butler R M & W J, LODDON VALE MANYVIEW'S TOPAZ 11TH (11), 27.3.85, S. Porkvale Manyview 4169th : D. Loddon Vale Dromus Topaz 775th FOR SALE G. & N.**
- 184 Collins P C, MERRIGRANGE BELLE 47TH (47), 20.2.85, S. Porkvale Dromus 3177th : D. Merrigrange Belle 2617th *absent*
- 2-185 Collins P C, MERRIGRANGE MAPLE MISS 51ST (51), 1.3.85, S. Merrigrange Valiant Lad 2704th : D. Merrigrange Maple Miss 2739th FOR SALE G. & N.**
- 186 Collins P C, MERRIGRANGE PRINCESS 46TH (46), 16.2.85, S. Porkvale Dromus 3177th : D. Merrigrange Princess 2200th *absent*
- 187 Kuchel G P & M A, ROSIECAPILLA CHEONG SAM 2443 (2443), 13.4.85, S. Rosiecapilla Super Don 290 : D. Rosiecapilla Cheong Sam 658
- 188 Kuchel G P & M A, ROSIECAPILLA MARILYN 2410 (2410), 25.2.85, S. Rosiecapilla Super Don 1265 : D. Rosiecapilla Marilyn 948
- 3-189 McIntosh P R & J E, BIGGARA COOKIES ANN 1091ST (1091), 30.3.85, S. Loddon Vale Royals Taurus 651st : D. Biggara Cookies Ann 650th FOR SALE G. & N.**
- 1-190 McIntosh P R & J E, BIGGARA POMPELLIA 1061ST (1061), 2.3.85, S. Merrigrange Lad 2705th : D. Elmar Pompellia 1100th FOR SALE G. & N.**
- 191 Rosiecapilla Proprietors, ROSIECAPILLA CHEONG SAM 2443RD (GPK 2443), 13.4.85, S. Rosiecapilla Super Don 290th : D. Rosiecapilla Cheong Sam 658th *absent*
- 192 Rosiecapilla Proprietors, ROSIECAPILLA MARILYN 2410TH (GPK 2410), 25.2.85, S. Rosiecapilla Super Don 1265th : D. Rosiecapilla Marilyn 948th *absent*
- 193 Wilson Mrs R, UNDERA AMBER, 29.3.85, S. Undera Dromus 225th : D. Undera Amber 240th *absent*
- 194 Wilson Mrs R, UNDERA ROYAL (RMW 514), 29.3.85, S. Undera Dromus 134th : D. Loddon Vale Taurus Royal 633rd *absent*
- 195 Yarriambiack Farms, YARRIAMBIACK ANGEL 100TH (100), 17.3.85, S. Yarriambiack Matador 2211th : D. Yarriambiack Angel 2089th *absent*
- 196 Yarriambiack Farms, YARRIAMBIACK ANGEL 101ST (101), 17.3.85, S. Yarriambiack Matador 2211th : D. Yarriambiack Angel 2089th *absent*
- 197 Yarriambiack Farms, YARRIAMBIACK ANGEL 103RD (103), 17.3.85, S. Yarriambiack Matador 2211th : D. Yarriambiack Angel 2089th *absent*

**Class 526 - Sow, 5 Months Old and Under.
Exhibits in This Class Must Also Be
Entered and Exhibited in Class 533.**

- 198 Collins P C, S1
- 2-199 McIntosh P R & J E, S1**
- 1-200 McIntosh P R & J E, S2**
- 201 Wilson Mrs R, S1 *absent*

SECTION 105 - LANDRACE

- 3-202 Yarriambiack Farms, S1
203 Yarriambiack Farms, S2 *absent*

Class 532 - *Weekly Times: Breeders' Group, Consisting of One Boar and Two Sows (Any Age) Bred and Owned by Exhibitor. To Be Selected From Exhibits in General Classes. Prizes: \$15, \$10, \$4.50.

- 2-204 Butler R M & W J
205 Collins P C
1-206 McIntosh P R & J E
3-207 Rosiecapilla Proprietors
208 Yarriambiack Farms

Class 533 - *Ultrasonic on Hoof Pig, 5 Months Old, or Under. Exhibits Must Be Entered in Classes 515 or 526. Winner to Compete For Grand Champion. First, \$15; Second, \$10; Third, \$4.

- 154 Collins P C, B1, See Class 515
198 Collins P C, S1, See Class 526
3-155 McIntosh P R & J E, B1, See Class 515
1-156 McIntosh P R & J E, B2, See Class 515
199 McIntosh P R & J E, S1, See Class 526
200 McIntosh P R & J E, S2, See Class 526
2-157 Wilson Mrs R, B1, See Class 515
201 Wilson Mrs R, S1, See Class 526
158 Yarriambiack Farms, B1, See Class 515
159 Yarriambiack Farms, B2, See Class 515
202 Yarriambiack Farms, S1, See Class 526
203 Yarriambiack Farms, S2, See Class 526

Class 534 - *Ultrasonic on Hoof Group, Consisting of 1 Boar and 2 Sows, 5 Months Old, or Under. Exhibits in This Class Must Also Be Entered and Exhibited in Class 533. Winner to Compete For Grand Champion Group. Prizes: First, \$15; Second, \$10; Third, \$4.

- 1-209 McIntosh P R & J E
210 Yarriambiack Farms *cut*

BEST LANDRACE PIG - A BRONZE MEDALLION, donated by WELLCOME AUSTRALIA LIMITED COOPER ANIMAL HEALTH DIVISION, 53 PHILLIP STREET, CONCORD, N.S.W., 2137, will be awarded to the Best Exhibit in the Landrace Pig Breed. *P.C. Collins. 163*

CHAMPION PRIZES

JUNIOR CHAMPION LANDRACE BOAR, 9 months old or under - Society's Rosette. *No. 156*

JUNIOR RESERVE CHAMPION LANDRACE BOAR - Society's Rosette. *No. 139*

CHAMPION LANDRACE BOAR, any age - Society's Rosette and Plaque donated by Elders Pastoral Group. *No. 125*

RESERVE CHAMPION LANDRACE BOAR - Society's Rosette. *No. 156*

JUNIOR CHAMPION LANDRACE SOW, 10 months old or under - Society's Rosette. *PR + J.E. McIntosh 200*

JUNIOR RESERVE CHAMPION LANDRACE SOW - Society's Rosette. *P.C. Collins 174*

CHAMPION LANDRACE SOW, any age - Society's Rosette and Plaque donated by Elders Pastoral Group. *P.C. Collins 163*

RESERVE CHAMPION LANDRACE SOW - Society's Rosette.

PR + J.E. McIntosh 200
SPECIAL ROSETTES will be presented by THE AUSTRALIAN PIG BREEDERS' SOCIETY (FEDERAL COUNCIL) for the Best Landrace Boar and the Best Landrace Sow if not less than three exhibitors compete.

Rosiecapilla Proprietors 125 (and P.C. Collins Sow)
A TROPHY, valued at \$12, donated by 'THE PIG FARMER', P.O. BOX 981 TAMWORTH, N.S.W., 2340, will be awarded to the Most Successful Exhibitor in this Section. Three points will be allotted for a first, two points for a second and one point for a third award in each class. In the event of a tie, two points will be allotted for Champion awards and one point for Reserve Champion awards.

PR + J.E. McIntosh

SECTION 106 - DUROC

Class 610 - Boar, 19 Months Old and Over. (Not to Be Offered For Sale).

- 1-211 Lynbardeen, LYNBARDEEN BALANCER 4TH (A.I.) 282 (4), 28.10.83, S. Bra-Mar-Rod Balancer 1458N (Imp Can) : D. Jai-Mar Sugar 2114P (Imp Can)

Class 611 - Boar, 12 Months and Not Over 19 Months Old. (Not to Be Offered For Sale).

No Entry

Class 612 - Boar, Under 12 Months and Over 9 Months Old.

- 1-212 Collins P C, PORKVALE CONVERTOR 17TH 512 (17), 17.9.84, W C M & J M Krop, S. Bangalee Convertor 4th : D. Aulden Lodge Nancy 11th
FOR SALE G. & N.
2-213 Lynbardeen, LYNBARDEEN BELL BOY 74TH (74), 14.11.84, S. Bra-Ma-Rod Bell Boy 1740P (Imp Can) : D. G.I.P. Canadian Lady 288P (Imp Can)
FOR SALE G. & N.

Class 613 - Boar, Over 7 Months and Not Over 9 Months Old.

- 214 Collins P C, MERRIGRANGE JUKE 2ND (2), 19.12.84, S. Yelmah Juke 22nd : D. Yelmah Red Lassie 35th
FOR SALE G. & N. Absent
1-215 Lynbardeen, LYNBARDEEN BALANCER 84TH (84), 1.1.85, S. Lynbardeen Balancer 4th (A.I.) : D. Lynbardeen Sugar 25th
FOR SALE G. & N.
2-216 Lynbardeen, LYNBARDEEN BALANCER 85TH (85), 1.1.85, S. Lynbardeen Balancer (A.I.) 4th : D. Lynbardeen Sugar 25th
FOR SALE G. & N.

Class 614 - Boar, Over 5 Months and Not Over 7 Months Old.

- 217 Cormican C, MACOMA SOGGY 5TH (5), 15.3.85, S. Yarriambiack Soggy 22nd : D. Yelmah Gidget 81st
FOR SALE G. & N.
2-218 Cormican C, MACOMA SOGGY 8TH (8), 15.3.85, S. Yarriambiack Soggy 22nd : D. Yelmah Gidget 81st
FOR SALE G. & N.
3-219 Lynbardeen, LYNBARDEEN BELL BOY 95TH (95), 17.2.85, S. Brs-Ma-Rod Bell Boy 1740P (Imp Can) : D. Lynbardeen Sugar 6th (A.I.)
FOR SALE G. & N.
220 Lynbardeen, LYNBARDEEN BELL BOY 98TH (98), 20.2.85, S. Bra-Ma-Rod Bell Boy 1740P (Imp Can) : D. Yarriambiack Special 18th
FOR SALE G. & N.
221 Wilson Mrs R, UNDERA BELL BOY, 5.3.85, S. Lynbardeen Bell Boy 19th : D. Undera Maiden 215th
FOR SALE G. & N. Absent

SECTION 106 - DUROC

- 222 Wilson Mrs R, UNDERA BELL BOY (RMW 460), 25.2.85, S. Lynbardeen Bell Boy 19th : D. Undera Golden 230th
FOR SALE G. & N.
- 223 Yarriambiack Farms, YARRIAMBIACK LAD 78TH (78), 22.2.85, S. Sunny Birch Lad 33-3 (Imp Can) : D. Lesterosa Special 709th (Imp Can)
FOR SALE G. & N. absent
- 1-224 Yarriambiack Farms, YARRIAMBIACK LAD 80TH (80), 22.2.85, S. Sunny Birch Lad 33-3 (Imp Can) : D. Lesterosa Special 709th (Imp Can)
FOR SALE G. & N.
- 225 Yarriambiack Farms, YARRIAMBIACK LAD 89TH (89), 10.3.85, S. Sunny Birch Lad 33-3 (Imp Can) : D. Yarriambiack Special 19th
FOR SALE G. & N.

Class 615 - Boar, 5 Months Old or Under.
Exhibits in This Class Must Also Be Entered and Exhibited in Class 633.

- 2-226 Lynbardeen, LYNBARDEEN BELL BOY 119TH (119), 17.4.85, S. Bra-Ma-Rod Bell Boy 1740P (Imp Can) : D. Lynbardeen Red Queen 33rd
- 1-227 Lynbardeen, LYNBARDEEN BELL BOY 121ST (121), 19.4.85, S. Bra-Ma-Rod Bell Boy 1740P (Imp Can) : D. Lynbardeen Canadian Lady 31st (A.I.)
- 3-228 Wilson Mrs R, B1
- 229 Yarriambiack Farms, B1 *absent*
- 230 Yarriambiack Farms, B2 *absent*

Class 620 - Sow and Litter (Sow Any Age),
Suckling Her Own Litter of Not Less Than 8 Pigs, Which Must Be Over 2 Weeks and Not Over 6 Weeks Old on 15th September.

- 231 Collins P C *absent*
- 1-232 Yarriambiack Farms

Class 621 - Sow, 19 Months Old and Over.
No Entry

Class 622 - Sow, 12 Months and Not Over 19 Months Old.

- 1-233 Lynbardeen, LYNBARDEEN SUGAR 22ND 290 (22), 28.2.84, S. Bra-Ma-Rod Bell Boy 1740P (Imp Can) : D. Jar-Mar Sugar 2114P (Imp Can)
FOR SALE G. & N.

Class 623 - Sow, Under 12 Months and Over 10 Months Old.

- 1-234 Lynbardeen, LYNBARDEEN CANADIAN LADY 70TH (70), 7.11.81, S. Lynbardeen Balancer 4th (A.I.) : D. Lynbardeen Canadian Lady 9th
FOR SALE G. & N.
- 3-235 Lynbardeen, LYNBARDEEN SUGAR 60TH (60), 5.10.84, S. Lynbardeen Monster 2nd (A.I.) : D. Lynbardeen Sugar 8th
FOR SALE G. & N.
- 2-236 Yarriambiack Farms, YARRIAMBIACK NANCY 65TH (65), 26.10.84, S. Lesterosa Soggy 703rd (Imp Can) : D. G.I.P. Canadian Nancy 337th (Imp Can)
FOR SALE G. & N.
- 237 Yarriambiack Farms, YARRIAMBIACK NANCY 85TH (85), 13.11.84, S. Sunny Birch Lad 333rd (Imp Can) : D. Yarriambiack Nancy 11th
FOR SALE G. & N. absent

Class 624 - Sow, Over 7 Months and Not Over 10 Months Old.

- 238 Collins P C, MERRIGRANGE RED LASSIE 3RD (3), 19.12.84, S. Yelmah Juke 22nd : D. Yelmah Red Lassie 35th
FOR SALE G. & N. absent
- 1-239 Lynbardeen, LYNBARDEEN LADY 82ND (82), 5.12.84, S. Bra-Ma-Rod Bell Boy 1740P (Imp Can) : D. G.I.P. Canadian Lady 310P (Imp Can)
FOR SALE G. & N.

Class 625 - Sow, Over 5 Months and Not Over 7 Months Old.

- 240 Cormican C, MACOMA GIDGET 1ST (1), 15.3.85, S. Yarriambiack Soggy 22nd : D. Yelmah Gidget 81st
- 241 Cormican C, MACOMA GIDGET 2ND (2), 15.3.85, S. Yarriambiack Soggy 22nd : D. Yelmah Gidget 81st
- 2-242 Lynbardeen, LYNBARDEEN NANCY 95TH (95), 16.2.85, S. Bra-Ma-Rod Bell Boy 1740P (Imp Can) : D. Dynamo Nancy 513P (Imp Can)
FOR SALE G. & N.
- 1-243 Lynbardeen, LYNBARDEEN RED QUEEN 112TH (112), 18.3.85, S. Lynbardeen Balancer 4th (A.I.) : D. Lynbardeen Red Queen 20th
FOR SALE G. & N.
- 244 Wilson Mrs R, UNDERA GOLDEN (RMW 458), 24.2.85, S. Lynbardeen Bell Boy 19th : D. Undera Golden 228th
FOR SALE G. & N. absent
- 245 Wilson Mrs R, UNDERA NANCY, 19.2.85, S. Lynbardeen Bell Boy 19th : D. Undera Nancy 202nd
FOR SALE G. & N. absent
- 3-246 Yarriambiack Farms, YARRIAMBIACK DANETTE 100TH (100), 22.2.85, S. G.I.P. Canadian Tank 314th (Imp Can) : D. Yarriambiack Danette 1st
FOR SALE G. & N.
- 247 Yarriambiack Farms, YARRIAMBIACK MEAT LADY 110TH (110), 22.3.85, S. Sunny Birch Lad 333rd (Imp Can) : D. Yarriambiack Meat Lady 22nd *absent*
- 248 Yarriambiack Farms, YARRIAMBIACK SPECIAL 103RD (103), 10.3.85, S. G.I.P. Canadian Tank 314th (Imp Can) : D. Yarriambiack Special 19th
FOR SALE G. & N. absent

Class 626 - Sow, 5 Months Old and Under.
Exhibits in This Class Must Also Be Entered and Exhibited in Class 633.

- 1-249 Lynbardeen, LYNBARDEEN CANADIAN LADY 119TH (119), 15.4.85, S. Bra-Ma-Rod Bell Boy 1740P (Imp Can) : D. G.I.P. Canadian Lady 288P (Imp Can)
- 2-250 Lynbardeen, LYNBARDEEN CANADIAN LADY 120TH (120), 15.4.85, S. Bra-Ma-Rod Bell Boy 1740P (Imp Can) : D. G.I.P. Canadian Lady 288P (Imp Can)
- 251 Wilson Mrs R, S1
- 252 Yarriambiack Farms, S1
- 3-253 Yarriambiack Farms, S2

Class 632 - *Group Prizes: Breeders' Group,
Consisting of One Boar and Two Sows (Any Age) Bred and Owned by Exhibitor. To Be Selected From Exhibits in General Classes.
Prizes: \$15, \$10, \$4.50.

- 3-254 Cormican C
- 1-255 Lynbardeen
- 2-256 Yarriambiack Farms

Class 633 - *Ultrasonic on Hoof Pig, 5 Months Old, or Under. Exhibits Must Be Entered in Classes 615 or 626. Winner to Compete For Grand Champion. First, \$15; Second, \$10; Third, \$4.

- 2-226 Lynbardeen, LYNBARDEEN BELL BOY 119TH (119), 17.4.85, See Class 615
- 1-227 Lynbardeen, LYNBARDEEN BELL BOY 121ST (121), 19.4.85, See Class 615
- 249 Lynbardeen, LYNBARDEEN CANADIAN LADY 119TH (119), 15.4.85, See Class 626
- 3-250 Lynbardeen, LYNBARDEEN CANADIAN LADY 120TH (120), 15.4.85, See Class 626
- 228 Wilson Mrs R, B1, See Class 615
- 251 Wilson Mrs R, S1, See Class 626
- 229 Yarriambiack Farms, B1, See Class 615
- 230 Yarriambiack Farms, B2, See Class 615
- 252 Yarriambiack Farms, S1, See Class 626
- 253 Yarriambiack Farms, S2, See Class 626

Grand Champion Pig 4/5 class lynbardeen Watcham No. 227 1st



ACMAL — G. & N.



*"THE COMPLETE CO-OPERATIVE,
SERVICING THE MAN ON THE LAND"*

AMALGAMATED CO-OPERATIVE MARKETERS (AUSTRALIA) LIMITED

ACTIVITIES INCLUDE:-

- PROCESSORS AND MARKETERS OF DAIRY PRODUCTS.
- SERVICING THE AUSTRALIAN GROCERY TRADE.
- MAJOR EXPORTER OF DAIRY AND OTHER FOOD PRODUCTS.
- DAIRY PRODUCT SUPPLIES FOR FOOD MANUFACTURERS.
- COLD STORAGE.

GIPPSLAND & NORTHERN COMPANY LIMITED

DEPARTMENTS INCLUDE:-

- | | | |
|---------------|---------------|--------------|
| ● LIVESTOCK | ● MERCHANDISE | ● STUD STOCK |
| ● REAL ESTATE | | ● TRAVEL |

FOR PERSONAL ATTENTION CONTACT:

**ACMAL — G. & N.
566 ST. KILDA ROAD,
MELBOURNE.**

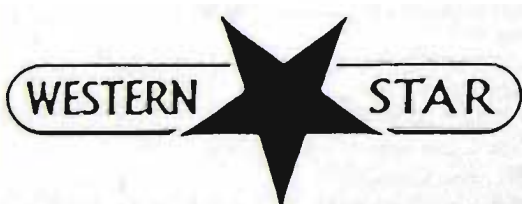

TELEPHONE: (03) 520 0911



'VICTORIA ON SHOW' PROMOTIONAL SWEATSHIRT

Take home your own Special Souvenir of the 1985 Royal Melbourne Show. A quality, long sleeved Poly/Cotton Sweatshirt sporting the distinctive Royal Show logo and 'Victoria on Show' theme line.

White with the logo and theme line in red and blue, these popular crew-necked sweatshirts, are available in large, medium and small sizes, and reasonably priced at \$19.95.

Available through Royal Show Information Booths located at:

- **Corner Degraes Street and Plummer Avenue.**
- **Railway Entrance.**
- **Near Lennon Avenue turnstiles.**

SECTION 106 - DUROC

Ultrasonic on Hoof Group Competitions - Grand Champion Lynbardeen, Watchmen No. 257

Class 634 - *Ultrasonic on Hoof Group, Consisting of 1 Boar and 2 Sows, 5 Months Old, or Under. Exhibits in This Class Must Also Be Entered and Exhibited in Class 633. Winner to Compete For Grand Champion Group. Prizes: First, \$15; Second, \$10; Third, \$4.

- 1 - 257 Lynbardeen *Grand Champion Group - Lynbardeen*
 258 Yarriambiack Farms *Out Watchmen No. 257*

BEST DUROC PIG - A BRONZE MEDALLION, donated by WELLCOME AUSTRALIA LIMITED COOPER ANIMAL HEALTH DIVISION, 53 PHILLIP STREET, CONCORD, N.S.W., 2137, will be awarded to the Best Exhibit in the Duroc Pig Breed. *Lynbardeen 211*

CHAMPION PRIZES

JUNIOR CHAMPION DUROC BOAR, 9 months old or under - Society's Rosette.

Yarriambiack Farms 224 -
JUNIOR RESERVE CHAMPION DUROC BOAR - Society's Rosette.

Lynbardeen 215
CHAMPION DUROC BOAR, any age - Society's Rosette and Plaque donated by Elders Pastoral Group.

Lynbardeen 211
RESERVE CHAMPION DUROC BOAR - Society's Rosette.

Yarriambiack Farms 224
JUNIOR CHAMPION DUROC SOW, 10 months old or under - Society's Rosette.

Lynbardeen 243
JUNIOR RESERVE CHAMPION DUROC SOW - Society's Rosette.

Lynbardeen 249
CHAMPION DUROC SOW, any age - Society's Rosette and Plaque donated by Elders Pastoral Group.

Lynbardeen 233
RESERVE CHAMPION DUROC SOW - Society's Rosette.

Lynbardeen 243
SPECIAL ROSETTES will be presented by THE AUSTRALIAN PIG BREEDERS' SOCIETY (FEDERAL COUNCIL) for the Best Duroc Boar and the Best Duroc Sow if not less than three exhibitors compete.

Lynbardeen 211 (Boar) Lynbardeen 233 (Sow)
A TROPHY valued at \$12, donated by 'THE PIG FARMER', P.O. BOX 981 TAMWORTH, N.S.W., 2340, will be awarded to the Most Successful Exhibitor in this Section. Three points will be allotted for a first, two points for a second and one point for a third award in each class. In the event of a tie, two points will be allotted for Champion awards and one point for Reserve Champion awards.

Lynbardeen

SECTION 107 - HAMPSHIRE

Class 710 - Boar, 19 Months Old and Over. (Not to Be Offered For Sale).

No Entry

Class 711 - Boar, 12 Months and Not Over 19 Months Old. (Not to Be Offered For Sale).

No Entry

Class 712 - Boar, Under 12 Months and Over 9 Months Old.

No Entry

Class 713 - Boar, Over 7 Months and Not Over 9 Months Old.

- 1 - 259 Lynbardeen, LYNBARDEEN LODGE LAD 18TH (18), 25.1.85, S. Lynbardeen Lodge Lad 3rd (A.I.) : D. Lynbardeen Thames Jane 8th (A.I.)
 FOR SALE G. & N.

Class 714 - Boar, Over 5 Months and Not Over 7 Months Old.

- 2 - 260 Lynbardeen, LYNBARDEEN JAGUAR 19TH (A.I.) (19), 18.2.85, S. Sunny Birch Jaguar 214P (Imp Can) : D. Thames Bend Jane 13R (Imp Can)
 FOR SALE G. & N.

- 1 - 261 Lynbardeen, LYNBARDEEN LODGE LAD 23RD (23), 17.2.85, S. Lynbardeen Lodge Lad 3rd (A.I.) : D. Lynbardeen Thames Jane 6th (A.I.)
 FOR SALE G. & N.

Class 715 - Boar, 5 Months Old or Under. Exhibits in This Class Must Also Be Entered and Exhibited in Class 733.

No Entry

Class 720 - Sow and Litter (Sow Any Age), Suckling Her Own Litter of Not Less Than 8 Pigs, Which Must Be Over 2 Weeks and Not Over 6 Weeks Old on 15th September.

No Entry

Class 721 - Sow, 19 Months Old and Over.

No Entry

Class 722 - Sow, 12 Months and Not Over 19 Months Old.

No Entry

Class 723 - Sow, Under 12 Months and Over 10 Months Old.

No Entry

Class 724 - Sow, Over 7 Months and Not Over 10 Months Old.

- 262 Lynbardeen, LYNBARDEEN IRIS 21ST (A.I.) (21), 6.12.84, S. Sandsdale Lodge Lad 30N (Imp Can) : D. Donholm Iris 82R (Imp Can)
 FOR SALE G. & N. *absent*

Class 725 - Sow, Over 5 Months and Not Over 7 Months Old.

- 1 - 263 Lynbardeen, LYNBARDEEN JANE 52ND (A.I.) (52), 18.2.85, S. Sunny Birch Jaguar 214P (Imp Can) : D. Thames Bend Jane 13R (Imp Can)
 FOR SALE G. & N.

- 2 - 264 Lynbardeen, LYNBARDEEN JANE 55TH (A.I.) (55), 18.2.85, S. Sunny Birch Jaguar 214P (Imp Can) : D. Thames Bend Jane 13R (Imp Can)
 FOR SALE G. & N.

Class 726 - Sow, 5 Months Old and Under. Exhibits in This Class Must Also Be Entered and Exhibited in Class 733.

No Entry

Class 732 - *Group Prizes: Breeders' Group, Consisting of One Boar and Two Sows (Any Age) Bred and Owned by Exhibitor. To Be Selected From Exhibits in General Classes. Prizes: \$15, \$10, \$4.50.

- 1 - 265 Lynbardeen

SECTION 107 - HAMPSHIRE

Class 733 - *Ultrasonic on Hoof Pig, 5 Months Old, or Under. Exhibits Must Be Entered in Classes 715 or 726. Winner to Compete For Grand Champion. First, \$15; Second, \$10; Third, \$4.

No Entry

Class 734 - *Ultrasonic on Hoof Group, Consisting of 1 Boar and 2 Sows, 5 Months Old, or Under. Exhibits in This Class Must Also Be Entered and Exhibited in Class 733. Winner to Compete For Grand Champion Group. Prizes: First, \$15; Second, \$10; Third, \$4.

No Entry

BEST HAMPSHIRE PIG - A BRONZE MEDALLION, donated by **WELLCOME AUSTRALIA LIMITED COOPER ANIMAL HEALTH DIVISION, 53 PHILLIP STREET, CONCORD, N.S.W., 2137,** will be awarded to the Best Exhibit in the Hampshire Pig Breed.

CHAMPION PRIZES

JUNIOR CHAMPION HAMPSHIRE BOAR, 9 months old or under - Society's Rosette.

JUNIOR RESERVE CHAMPION HAMPSHIRE BOAR - Society's Rosette.

CHAMPION HAMPSHIRE BOAR, any age - Society's Rosette and Plaque donated by Elders Pastoral Group.

RESERVE CHAMPION HAMPSHIRE BOAR - Society's Rosette.

JUNIOR CHAMPION HAMPSHIRE SOW, 10 months old or under - Society's Rosette.

JUNIOR RESERVE CHAMPION HAMPSHIRE SOW - Society's Rosette.

CHAMPION HAMPSHIRE SOW, any age - Society's Rosette and Plaque donated by Elders Pastoral Group.

RESERVE CHAMPION HAMPSHIRE SOW - Society's Rosette.

SPECIAL ROSETTES will be presented by **THE AUSTRALIAN PIG BREEDERS' SOCIETY (FEDERAL COUNCIL)** for the Best Hampshire Boar and the Best Hampshire Sow if not less than three exhibitors compete.

A **TROPHY**, valued at \$12, donated by **'THE PIG FARMER', P.O. BOX 981 TAMWORTH, N.S.W., 2340,** will be awarded to the Most Successful Exhibitor in this Section. Three points will be allotted for a first, two points for a second and one point for a third award in each class. In the event of a tie, two points will be allotted for Champion awards and one point for Reserve Champion awards.

SPECIAL PERFORMANCE CLASS

Performance Tested Boars

Entry Fee: Free

This class will feature Boars which have successfully completed the 11th Test at the Victorian Australian Pig Breeders Society Boar Testing Station at Toolleen.

The Judges will visually assess the exhibits, irrespective of breeding, for those characteristics which they believe to be the most valuable needed in breeding stock for present day commercial conditions.

The **"B. & D. HAMBLIN"** Trophy donated by Mr. & Mrs. B. Hamblin will be awarded to this winner.

THE AUSTRALIAN PIG BREEDERS SOCIETY (Victorian Branch) will donate a trophy to the exhibit which scores the highest index in the Test.

(This index will be calculated using a formula combining growth rate over the test period, with the measurement of fat at the P2 position, using an ultrasonic measuring device. For Boars to pass the test, they must achieve an above average score in growth rate and back fat measurement).

LARGE WHITES

266. P.C. COLLINS

MERRIGRANGE BROOK SUPREME 32nd
(MGG 32), 16/2/85
S. Merrigrange Brook Supreme 383rd
D. Vaucluse Duchess 4641st
93 .785 14 115

267. B. & D. HAMBLIN

TOOLLEEN PARNELL 519th
(T 519), 2/3/85
S. Mallbrae Parnell 4832nd
D. Toolleen Sandra 1796th
90 .658 13 101

268. R. & A. HEMSLEY

ROBANN PILATE 71st
(RRA 71), 18/2/85
S. Aulden Lodge Pilate 41st
D. Tobann Tulip 7th
88 .730 12 110.3

269. R. & A. HEMSLEY

ROBANN TRAINLOAD 74th
(RRA 74), 23/2/85
S. Robann Trainload 12th
D. Robann Julie 10th
88 .671 13 102.3

270. D.C. HORSNELL

LEANDAH COURTLAND 245th
(LEA 245), 18/3/85
S. Aulden Lodge Courtland 6828th
D. Leandah Linda 48th
89 .793 13 116.6

271. W.C.M. & J.M. KROP

PORKVALE FREKK 2966th
(WKV 2966), 24/2/85
S. Belmont Frekk 626th
D. Porkvale Julianne 2403rd
88 .685 11 106.2

Lynbardeen.

Lynbardeen 263.

Lynbardeen 261

Lynbardeen 259

Lynbardeen 261

Lynbardeen 259

Lynbardeen 263

Lynbardeen 264

Lynbardeen 263

Lynbardeen 264

REFINED TOUGH FOR LONGER DIESEL ENGINE LIFE



rimula x—the oil that protects

Use only Rimula X Oil 15W/40 multigrade, the oil ingeniously refined "tough" to better protect high performance diesel engines against wear, and to extend their operating life.

You get extra protection with Rimula X Oil because the remarkable base oil is further strengthened by formidable additives that extend its long life lubrication capability well beyond most diesel engine manufacturers specifications.

Change now to Rimula X Oil 15W/40 multigrade. Your engine will start more easily. The extreme temperatures and stresses created by hard working conditions will be contained, and the engine's moving parts will be kept exceptionally clean. With Rimula X Oil your engine will run more smoothly, and emissions will be minimised. All of which means reduced down time and a better return on your diesel engine investment.

Rimula X 15W/40 multigrade is a multi-purpose oil which is excellent for lubricating your petrol engine as well as a range of transmissions and hydraulic equipment. Convert to Rimula X Oil now. It is compatible with almost any other oil which may be in your engine.

Contact your nearby Distributor of Shell products now, or the Shell Lubricants/Technical Department, in your State.



OKTOBERFEST

The Festival for the whole Family!
Royal Melbourne Showgrounds 1985

FRIDAY 25th OCTOBER 4p.m. - 10p.m.

SATURDAY 26th OCTOBER 11a.m. - 10p.m.

SUNDAY 27th OCTOBER 12noon - 7p.m.

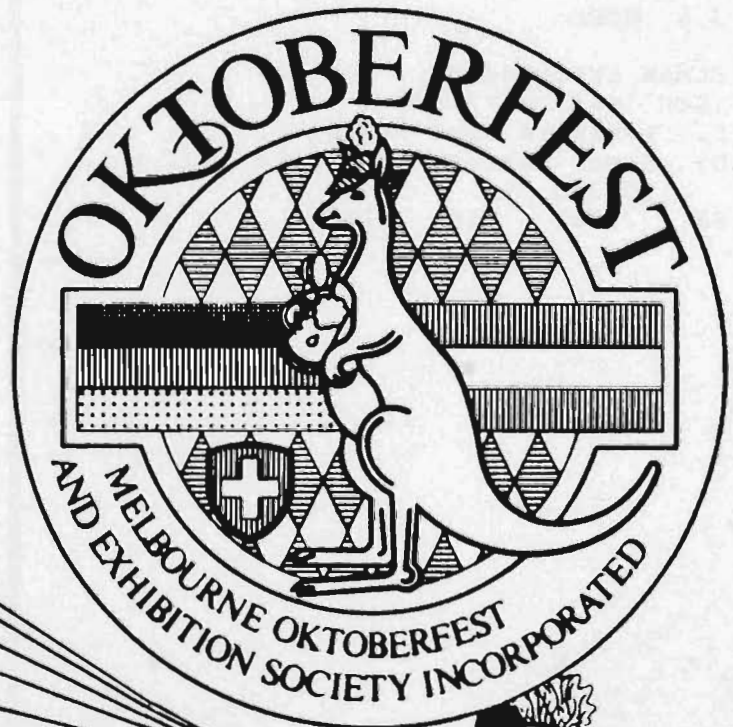
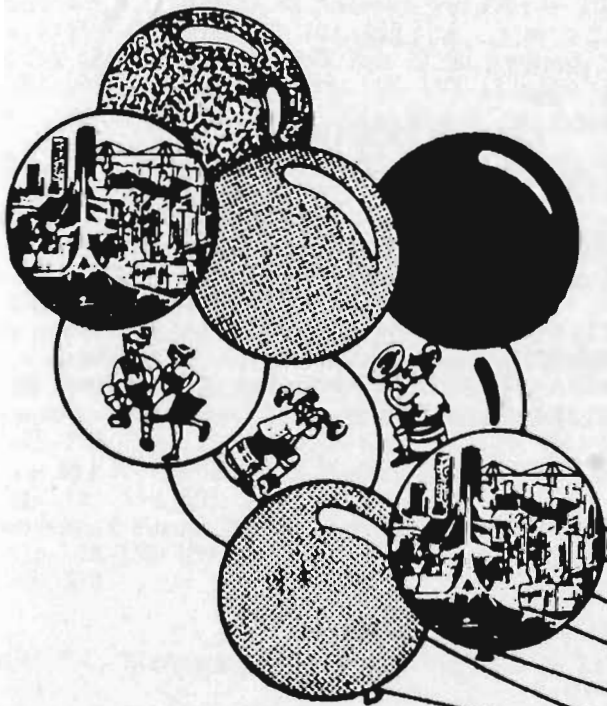

**Come and enjoy the
biggest Party in Town!**

Admission

At main gate Epsom Road

Adults \$4.00

Children under 15,

pensioners and students \$1.00



Enquiries to the
**MELBOURNE OKTOBERFEST
& EXHIBITION SOCIETY INC.**

P.O. Box 1221, North Richmond, 3121.

Tel.: (03) 428 3069 after 2pm

272. G.P. & M.A. KUCHEL
ROSIECAPILLA BAN-A-RAM 2399th
(GPK 2399), 25/2/85
S. Mallee Grove Ban-A-Ram 5005th
D. Rosiecapilla Cathy Ann 484th
87 .761 16 109.2

LANDRACE

273. P.C. COLLINS
MERRIGRANGE DROMUS 56th
(MGG 56), 8/3/85
S. Porkvale Dromus 3177th
D. Elmar Belle 906th
86 .714 19 100

274. G.E. HORE
ELMAR EXPO 1438th
(GEH 1438), 21/2/85
S. Lynangra Expo 905th
D. Elmar Belle (A.I.) 1126th
87 .698 17 100.6

275. G.E. HORE
ELMAR EXPO 1445th
(GEH 1445), 6/3/85
S. Lynangra Expo 905th
D. Elmar Karragarden Belle (A.I.)
1042nd
88 .761 16 109.3

276. G.E. HORE
ELMAR EXPO 1450th
(GEH 1450), 8/3/85
S. Lynangra Expo 905th
D. Elmar Lynette 891st
89 .728 16 105.5

DUROC

277. W.C.M. & J.M. KROP
PORKVALE SUNNY LAD 56th
(WKV 56), 5.3.85
S. Sunny Birch Lad 33-3P
D. Yarriambiack Meat Lady 21st
86 .657 12 101.5

HYBRID

278. LYNBARDEEN
No. 49
(LBD 49), 7/3/85
86 .714 13 107

279. R. & M.L. WILSON
No. 26
(RMW 26), 9/3/85
90 .777 11 117.2

PLEASE NOTE:

The test result figures that appear under the entry of each boar relate to growth rate, weight at which the test was made, P2 fat measurement, and index (relating to rating within the test).

EXHIBITORS

EXHIBITORS**BEST PR TRADE TYPE PIGS**

Butler R M & W J, 'Loddon Vale Stud', Newstead, Vic 3462 — 1
 Hamblin B & D, 'Toolleen Stud', Toolleen, Vic 3551 — 2
 Lynbardeen, R.M.B. 252, Watchem, Vic 3482 — 3- 4
 McIntosh P R & J E, R.M.B. 1415, Strathmerton, Vic 3641 — 5

BERKSHIRES

McCrum J J, 'Strathfield Stud', Terang, Vic 3264 — 6- 10, 10- 17,
 17- 18, 18- 21

LARGE WHITES

Collins P C, Tennyson, via Prairie, Vic 3572 — 28- 29, 34- 35, 46,
 46, 53- 54, 58, 61- 62, 69- 70, 77- 79, 90, 90, 96
 Fairchild & Clutterbuck, Vacluse, Maffra, Vic 3860 — 24, 30- 31,
 36- 38, 47, 47- 48, 48, 59, 63- 64, 71- 72, 80- 81, 91, 91- 92, 92,
 97, 101
 Hamblin B & D, 'Toolleen Stud', Toolleen, Vic 3551 — 22, 25, 32-
 33, 39- 41, 49, 49- 50, 50, 52, 55- 56, 60, 65- 66, 73- 74, 82- 83,
 93, 93- 94, 94, 98- 99, 102
 Kuchel G P & M A, Rosiecapilla Stud, 21 South Tce, Strathalbyn,
 SA 5255 — 42- 43, 84- 86
 Rosiecapilla Proprietors, 21 South Tce, Strathalbyn, SA 5255 — 23,
 26- 27, 44- 45, 57, 67- 68, 75- 76, 87- 89, 100
 Wilson Mrs R, R.M.B. 2020, Udera, Vic 3629 — 51, 51, 95, 95

WESSEX SADDLEBACKS

Adams N S, P.O. Box 22, St Andrews, Vic 3761 — 104- 105, 109,
 111, 113- 115, 117, 120- 121, 123
 Van Der Meyden G & M, P.O. Box 22, St Andrews, Vic 3761 —
 103, 106- 108, 110, 112, 116, 118- 119, 122, 124

LANDRACE

Butler R M & W J, 'Loddon Vale Stud', Newstead, Vic 3462 — 129-
 130, 132- 133, 138- 140, 161, 167, 172- 173, 181- 183, 204
 Collins P C, 'Merrigrange', Tennyson, Vic 3572 — 126, 134, 141-
 143, 154, 154, 162- 165, 174- 175, 184- 186, 198, 198, 205
 Kuchel G P & M A, Rosiecapilla Stud, 21 South Tce, Strathalbyn,
 SA 5255 — 144, 187- 188
 McIntosh P R & J E, R.M.B. 1415, Strathmerton, Vic 3641 — 127,
 145- 147, 155, 155- 156, 156, 166, 168- 169, 176- 177, 189- 190,
 199, 199- 200, 200, 206, 209
 Rosiecapilla Proprietors, 21 South Tce, Strathalbyn, SA 5255 —
 125, 128, 131, 135, 148, 170- 171, 178- 179, 191- 192, 207
 Wilson Mrs R, R.M.B. 2020, Udera, Vic 3629 — 149- 150, 157,
 157, 193- 194, 201, 201
 Yarriambiack Farms, P.B. 1, Murtoa, Vic 3390 — 136- 137, 151-
 153, 158, 158- 159, 159- 160, 180, 195- 197, 202, 202- 203, 203,
 208, 210

DUROC

Collins P C, 'Merrigrange', Tennyson, Vic 3572 — 212, 214, 231,
 238
 Cormican C, R.M.B. 1467, Tallygaroopna, Vic 3634 — 217- 218,
 240- 241, 254
 Lynbardeen, R.M.B. 252, Watchem, Vic 3482 — 211, 213, 215- 216,
 219- 220, 226, 226- 227, 227, 233- 235, 239, 242- 243, 249, 249-
 250, 250, 255, 257
 Wilson Mrs R, R.M.B. 2020, Udera, Vic 3629 — 221- 222, 228,
 228, 244- 245, 251, 251
 Yarriambiack Farms, P.B. 1, Murtoa, Vic 3390 — 223- 225, 229,
 229- 230, 230, 232, 236- 237, 246- 248, 252, 252- 253, 253, 256,
 258

HAMPSHIRE

Lynbardeen, R.M.B. 252, Watchem, Vic 3482 — 259- 265

For over 140 years, one name has been ever present on the Australian rural scene — Elders. Today, we're known as Elders Pastoral. A simple name, that says who we are and underlines our continuing commitment to serve every sector of the Australian pastoral industry. A commitment we demonstrate daily in developing and extending a wide range of services and facilities to assist rural producers. And as the country's largest pastoral group, we're proud to be Australian owned and managed.

The logo for Elders, featuring the word "Elders" in a white, stylized script font on a black rectangular background.The word "PASTORAL" in a white, bold, sans-serif font on a black rectangular background.

G.J. Coles & Coy. Limited is proud to sponsor the Arts & Craft Pavilions at this year's Royal Melbourne Show.

We take pride in our long association with the Royal Show and this year we look forward to supporting the largest Arts & Craft exhibition in Australia. Many long hours have gone into preparation of entries for competition and display, and we trust that you enjoy looking at them.

This sponsorship is another example of Coles in the community.

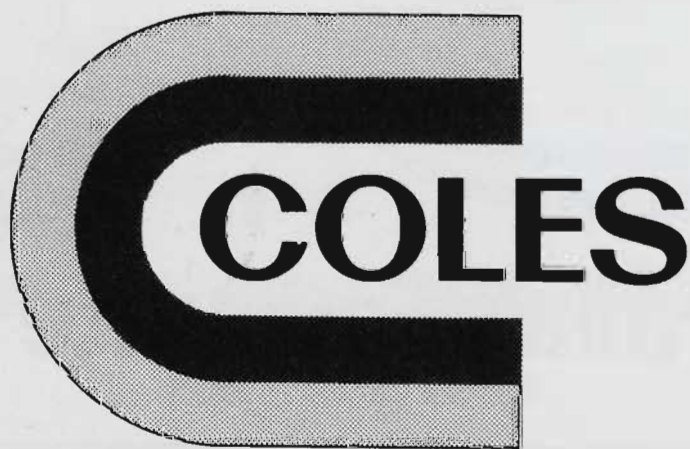

The Royal Agricultural Society
of Victoria
Proudly supported by
Carlton.
Brewers of Fosters Lager



Australia's Favourite Beer

Another Carlton Product

CB306



POULTRY, PIGEONS & CAGE BIRDS

**SECTIONAL CATALOGUE
\$3.50**

For over 140 years, one name has been ever present on the Australian rural scene — Elders. Today, we're known as Elders Pastoral. A simple name, that says who we are and underlines our continuing commitment to serve every sector of the Australian pastoral industry. A commitment we demonstrate daily in developing and extending a wide range of services and facilities to assist rural producers. And as the country's largest pastoral group, we're proud to be Australian owned and managed.

Elders | **PASTORAL**

The Royal Agricultural Society of Victoria LIST OF OFFICE BEARERS, 1985

PATRON IN CHIEF

His Excellency the Right Honourable Sir Ninian Stephen, A.K., G.C.M.G., G.C.V.O., K.B.E.

PATRON

His Excellency Rear Admiral Sir BRIAN MURRAY, K.C.M.G., A.O.

PRESIDENT

G. R. STARRITT, O.B.E., "Kelso Park", R.S.D., Tatura, 3616.

VICE PRESIDENTS

J. H. H. SLEIGH, "Bayunga" P.O. Box 36, Nagambie, 3608.

J. M. BURSTON, "East Mount Ada", Benalla, 3672.

A. J. FISKEN, "Lal Lal Estate", Yendon, 3352.

TRUSTEES

The Hon. Sir WILLIAM McDONALD, Kt., 102 St. George's Road, Toorak, 3142.

P. B. RONALD, C.M.G., "Koo-man-goo-nong", Pakenham, 3810.

G. R. STARRITT, O.B.E., Kelso Park, RSD, Tatura, 3616.

G. P. H. WILSON, C.M.G., "Wilson House", Berwick, 3806.

LIFE COUNCILLORS:

W. A. ANGLISS, "Marnong", Donnybrook, 3652.
SIR RUPERT W. J. CLARKE, Bart, M.B.E., M.A.,
"Bolinda Vale", Clarkefield, 3430.
K. A. DRUMMOND, "Talgarno Park", P.B. Wodonga,
3690.
J. M. GARDINER, "Karalee", Tungamah, 3728.
G. HOWELL, 4/23 Asquith Street, Kew, 3101.
R. HUNTER, 8 Kensington Road, South Yarra, 3141.
J. W. KELLY, "Eulo", Caramut North, 3274.
D. W. R. KNOX, "Goulburn Park", Box 38, Nagambie,
3608.
C. O. MOORE, "Weerangourt", R.S.D. 136, Hamilton,
3300.

L. G. C. NICHOLAS, "Cooring Yering", Lilydale, 3140.
P. B. RONALD, C.M.G., "Koo-man-goo-nong",
Pakenham, 3810.
G. R. STARRITT, O.B.E., "Kelso Park", R.S.D. Tatura,
3616.
J. W. D. WARD, 3 Kilbride, 173 Walsh Street, South
Yarra, 3141.
The Hon. V. H. WILCOX, C.B.E., Q.C., "Carwoola",
Alexandra, 3714.
G. P. H. WILSON, C.M.G., "Wilson House", Berwick,
3806.

MEMBERS OF COUNCIL:

J. BALFOUR BROWN, Sheffield Road, Montrose, 3765.
W. R. R. BEGGS, "Buln Gherin", Beaufort, 3373.
E. W. BEST, C.M.G., P.O. Box 55, Coldstream, 3770.
A. C. BOTT, "Naranghi", Yarrowonga, 3730.
J. K. BUCHANAN, A.M., "Gleneira", Flinders, 3929.
J. M. BURSTON, "East Mt. Ada", Benalla, 3672.
R. M. BUTLER, "Meadow Banks", Newstead, 3462.
SIR RODERICK CARNEGIE, Kt., 55 Collins Street,
Melbourne, 3000.
W. D. CROWLEY, Q.P.M., Railway Road, Wesburn,
3139.
A. J. FISKEN, "Lal Lal Estate", Yendon, 3352.
C. B. GARDINER, 1 Hobby Street, Tongala, 3621.
R. B. GERRAND, M.B.E., Box 31, Sale, 3850.
A. GIBSON, 40 Balwyn Road, Canterbury, 3126.
W. McL. GREAVES, 48 Peel Street, Berwick, 3806.
B. R. J. HALLOWS, "Penmaen", Websters Road,
Riddells Creek, 3431.
R. F. HASELGROVE, "Beneden", Lake Hawthorn,
Merbein, 3505.
J. G. W. HEAD, "Grenada Park", Mangalore West,
3663.
C. R. KELLY, "Barwidgee", Caramut, 3274.
R. B. LANGDON, "Roseparke", Wallaces Road,
Dromana, 3936.

F. B. LANGLANDS, 230 Thacker Street, Ocean Grove,
3226.
F. J. LITHGOW, "Flowerfield" Coldstream, 3770.
SIR CECIL LOOKER, Kt., 26 Tormey Street, North
Balwyn, 3104.
The Hon. Sir WILLIAM McDONALD, Kt., 102 St.
George's Road Toorak, 3142.
D. S. MacGREGOR, M.B.E., "Dalmore", Baringhup,
3463.
Sir IAN M. McLENNAN, K.C.M.G., K.B.E., 112 Walsh
Street, South Yarra, 3141.
I. K. MORTON, A.M., 53 St. Kinnord Street, Essendon,
3040.
R. POTTER, "Yarram Park", Willaura, 3291.
J. W. RAE, a'Beckett Road, Narre Warren North, 3804.
J. S. A. ROBB, 7 Philip Ave., Ballarat, 3350.
J. H. H. SLEIGH, "Bayunga", P.O. Box 36, Nagambie,
3608.
I. McK. STARRITT, "Kelso Park", R.S.D., Tatura, 3616.
F. R. I. STEPHENS, "Vermont", R.M.B. 1154, Benalla,
3672.
K. W. URQUHART, "Boonerah", Hexham, 3273.
The Hon. EVAN WALKER, M.L.C., Department of
Agriculture, G.P.O. Box 4041, Melbourne, 3001.
R. G. WALKER, "Pleasant Park", Goroke, 3412.

DIRECTOR:

Mr. J. B. PARRY,
1 Devorgilla Avenue, Toorak, 3142.



THE ROYAL AGRICULTURAL SOCIETY OF VICTORIA

ROYAL SHOWGROUNDS, EPSOM ROAD, ASCOT VALE, 3032

THE ANNUAL EXHIBITION will be open on THURSDAY, 19th SEPTEMBER, to SATURDAY, 28th SEPTEMBER, (including Sunday, 22nd) from 9.00 a.m.

Members of the Society, on presentation of their badges, will be admitted to the Grounds and Grand Stands free.

The public will be admitted on Thursday, 19th September, and on the remaining days of the Show, from 9 a.m., on payment of \$7.00 for adults and \$2.50 for children under 15 and pensioners.

No charge is made for admission to public Grand Stands.

Admission may be obtained at the gates by cash payment or on production of Member's badges or official passes, etc., also combined Rail and Show Tickets which are sold at most suburban and country stations.

Trams run direct from Elizabeth Street to the Show Grounds.

Prize Cards and Ribbons (which are copyright) will be displayed with the successful exhibits as follows:—

NORMAL CLASSES (Where Applicable)

First Prize	Blue-lettered Card, Blue Ribbon.
Second Prize	Red-lettered Card, Red Ribbon.
Third Prize	Black-lettered Card, White Ribbon.
Fourth Prize	Green-lettered Card, Yellow Ribbon.
Fifth Prize	Brown-lettered Card, Green Ribbon.
Sixth Prize	Grey-lettered Card, Buff Ribbon.
Very Highly Commended	Lavender-lettered Card and Ribbon.
Highly Commended	Lavender-lettered Card and Ribbon.
Commended	Lavender-lettered Card and Ribbon.
Special	Green-lettered Card, Purple Ribbon.

GROUP CLASSES IN BEEF, DUAL PURPOSE AND DAIRY CATTLE SECTIONS ONLY

First Prize	Blue-lettered Card, Blue and Black Ribbon.
Second Prize	Red-lettered Card, Red and Black Ribbon.
Third Prize	Black-lettered Card, White and Black Ribbon.

CHAMPIONSHIPS

Champion Prize Winners	Blue-lettered Card.
Reserve Champion	Blue-lettered Card.
Junior Champion	Blue-lettered Card.
Reserve Junior Champion	Blue-lettered Card.

A ribbon will be carried around the necks of prize-winning Live Stock exhibits.

Supreme Champions will be distinguished by a light blue sash.

Grand Champions and Champions will be distinguished by a red, white and blue sash or rosette.

Senior Champions will be distinguished by a blue sash or rosette.

Reserve Senior Champions and Reserve Champions will be distinguished by a purple sash or rosette.

Junior Champions will be distinguished by a blue, red and blue sash or rosette and Reserve Junior Champions by a red, blue and red sash or rosette.

Refreshments of all kinds will be provided on the grounds by the Society's authorised caterers who bind themselves to supply everything of the best quality at Melbourne rates.

Royal Showgrounds,
Epsom Road, Ascot Vale, 3032.

General Regulations Relative to Poultry

CONDITIONS OF ENTRY

1. Entries will be received in the Poultry Section of the Royal Agricultural Society's Show subject to the rules and conditions hereinafter set out and also those appearing at the head of each section or in each class.

2. The Council of the Society or the Director shall have the power without assigning any reason to:

- (i) Reject or cancel any entry at any time.
- (ii) Prohibit the participation by any person or exhibit in any event or class for which it is entered.
- (iii) Cancel any event or class.
- (iv) Alter the time at which any class or event is to take place.
- (v) Alter the conditions of any event.
- (vi) Remove any exhibit from the Show Grounds.
- (vii) Alter the date or time for the closing of entries for any section or class or for any particular entry.
- (viii) Transfer an exhibit or exhibitor from any class to any other class.

3. The Society or any official Judge, Steward, Officer or employee shall under no circumstances be responsible for:

- (a) the loss or death of any animal;
- (b) any damage or injury occasioned to or by any animal;
- (c) any loss, damage or injury occasioned to or by any exhibitor or any person acting on his behalf.

4. The exhibitor enters entirely at his own risk. In case any exhibit whilst on the Society's Show Grounds shall cause or be the cause of injury or damage to any other exhibit or exhibitor or to the person or property of any member of the Society or the general public, the owner of such exhibit shall indemnify and keep indemnified the Society its officers, officials and members from and against all damages, costs, claims, expenses or liabilities incurred in connection with such exhibits. The exhibitor shall be liable to the Society and its employees, officers and officials for any damage or loss occasioned to any of them by the exhibit or the exhibitor or his agent.

5. The exhibitor shall at all times comply with the directions or requests of the Council of the Society or the Director. This shall without limiting the generality of the foregoing apply to the entry of the animal, the exhibitor, the conditions of event, the conduct of the exhibitor, the conducting of the event, the decisions of the Judge and the awarding of the prize.

6. The Council of the Society and the Director reserve the right to adjudicate on any entry or upon any question in dispute or doubt and to make any determination upon any matter whether covered by the conditions of entry or not and the decision so made shall be final and binding and the Society shall thereby have sole and absolute control of all matters affecting the conduct of the Show and the exhibits and exhibitors. There shall be no right of appeal to any court of law or other body from any decision made by the Council of the Society or the Director.

7. An exhibit or exhibitor shall not be eligible to compete in any class by reason of the Society's acceptance of the entry and/or the inclusion of the exhibit or exhibitor in the Society's catalogue or by reason of an Exhibit Entry Ticket or number or

other document having been printed, allotted or issued by the Society.

8. Unless otherwise stated all exhibits must be the bona fide property of the exhibitor at the time of entry or be held by him under written lease in existence at the time of entry and the Council of the Society or the Director shall have the power to recognise or reject such lease as it deems fit. The owner or lessee hereby indemnifies the Society against all claims from any cause made against the Society in respect of such animal at the instance of any other person.

9. An exhibit sold after the date of entry and before the time of judging shall not be entitled to compete unless with the approval of the Council of the Society or the Director.

10. No entry can be changed by the exhibitor after entries close. The Director and the Society shall however have the power to do so at any time and in so doing may without limiting the generality of the foregoing alter the class for which the animal is entered.

11. All entries must be made in writing on forms supplied by the Society unless otherwise permitted by the Director.

12. The appropriate entry fee as set out in the Schedule of Prizes shall be forwarded with each entry. Entries in the Poultry Section must be made at the Society's Office at the Administration Building at the Royal Show Grounds, Epsom Road, Ascot Vale, 3032, on or before 4.30 p.m. on Wednesday, 24th July, 1985, or be delivered by post to the said office on or before the same time, viz, the 24th July, at 4.30 p.m.

No rebates of fees for withdrawn birds will be made.

13. All entry forms must be signed by the exhibitor or his authorised agent.

14. No exhibit may be entered in more than one Ordinary Class unless otherwise stated at the head of the Section. Sweepstakes, special classes or championships do not count as ordinary classes. Throughout the Schedule Special Classes are designated with a star (*). Should any exhibit be incorrectly entered in more than one ordinary class such exhibit shall compete in the first class in which its name appears in the Society's Catalogue unless the Director otherwise directs.

ARRIVAL OF EXHIBITS

15. Exhibits shall be placed where directed by the Director.

ACCOMMODATION

16. Restrictions or limitations on the number of entries in any section may be made by the Society or the Director.

ABSENCE OF EXHIBIT

17. Every animal entered must be exhibited unless a certificate signed by the owner is lodged with the Society prior to the date of the Show, stating that the animal is unable to compete on one of the following grounds:

- (i) The animal has died.
- (ii) The animal is unfit for exhibition due to injury or disease.

- (iii) The animal has become ineligible for the class entered.
- (iv) Some other cause which the Council or Director of the Society considers reasonable.

ENTRY TICKETS

18. An entry ticket will be issued by the Society for each exhibit unless the Director otherwise determines. The entry ticket will state thereon the number of the exhibit and the exhibit numbers shall correspond with the box allotted to the exhibit where practicable. The exhibit ticket must be produced whenever required by the Society or the Director.

LEG BANDS

19. Leg bands for attachment to each exhibit will be supplied prior to the Show and must be fixed to the leg of the bird.

AGE OF EXHIBITS

20. The Society's Veterinary Surgeon's decision regarding age shall be final.

CONDUCT OF EXHIBITORS

21. Should the Council or the Director be of the opinion that
- (a) a fraudulent false or erroneous statement has been made regarding an exhibit or
 - (b) that an exhibit has been tampered with or improperly dealt with then the exhibit or exhibitor may be dealt with in accordance with Rule 61.

MARSHALLING AND JUDGING

22. The Society or the Director may alter the Judge for any particular class at any time if it or he deems fit.

23. No person shall in any way consult or interfere with or attempt to interfere with the Judge or endeavour to interfere with his freedom of choice or judgement.

In appropriate cases persons in charge of exhibits must not leave their exhibits unattended and such persons or exhibitors shall not address the Judge unless authorised by the Steward-in-Charge of the class or the Judge himself.

24. The Judge may award a second or third prize, instead of a first, or may withhold a prize altogether, where he considers the exhibits are not of sufficient merit.

25. The Judge is requested to make a reserve number, by marking it as such, of the exhibit next in merit beyond those to which the prizes are awarded in every class where the number of the entries exceeds the number of prizes offered, if, in his opinion, the exhibit is of sufficient merit to deserve a prize; he may also give commendations when deserved.

26. No exhibit or person in charge thereof shall be equipped with, wear or display anything which indicates the ownership of the exhibit.

27. All exhibitors and competitors shall accept the decision of the Judge as final as to the merits of the exhibit or competitor and no appeal shall be allowed therefrom to any court of law or other body on the question or merit of the exhibit.

28. All prize cards awarded at the Show shall be exhibited in the stall or box for the duration of the Show.

29. In appropriate cases all attendants leading stock in the judging ring or on parade shall wear uniform white coats procured from the Society.

PROTESTS

30. An exhibitor or competitor may protest against an award won by an exhibit or competitor in the same class alleging infringement of the rules or ineligibility.

31. Such protest shall be addressed to the Director and be lodged at his office at the 1st Floor, Administrative Building, cnr. Degrafs Street and Plummer Avenue, Show Grounds, before 12 noon the day after the award in question has been made. Such protest shall be accompanied with a deposit of \$5.00 which may be forfeited to the Society if the protest be found to be unfounded or frivolous.

32. Should any exhibit which has been awarded a prize be disqualified the next in order of award does not necessarily become entitled to the prize.

33. The protest and all matters arising therefrom shall be determined by either the Council of the Society or the Director.

VETERINARY SERVICES

- (a) The Society will appoint a Panel of Veterinary Surgeons to provide a service to exhibitors.
- (b) Should an animal become ill or suffer an injury then one of the Society's Veterinary Surgeons may attend to and treat such animal in the absence of any authority from the owner and the Society or its Veterinary Surgeon shall not be liable in any way for any loss arising out of such treatment.

34. Exhibitors may employ a Veterinary Surgeon who is not a member of the Society's panel but in such instances must inform the appropriate Superintendent of the stock concerned.

35. The Society's Veterinary Surgeons may refuse to attend an animal previously examined and treated by a Veterinary Surgeon who is not a member of the Society's Panel.

36. Unless otherwise specifically stated only members of the Society's Veterinary Panel may give Veterinary Certificates required by the Society.

37. If in the opinion of one of the Society's Veterinary Surgeons an animal on the Show Grounds should be destroyed or removed from the Show Grounds the Society or the Director shall be entitled to have the animal destroyed and/or removed from the Show Grounds or shall be entitled to require the owner or his deputy at the Show Grounds to forthwith remove the animal from the Show Grounds. All costs incurred by the Society in connection with such animal shall be paid by the owner to the Society.

FIRE REGULATIONS

38. The use of primus or similar stoves or any heating, domestic or lighting appliance or any naked light is strictly prohibited in or near any cattle stall, pavilion or locker.

The alteration of or interference with any electrical wiring switch or plug is strictly forbidden.

SMOKING IS PROHIBITED IN LOCKERS AND PAVILIONS.

Offenders breaching this regulation will be required to remove themselves and all exhibits in their care immediately from the Show Grounds. The exhibitor/exhibit will be prohibited from entry to at least the following Royal Melbourne Show.

CONTROL OF SHOW

39. Should the Council or the Director be of the opinion that any rule or regulation whether set out in these rules or at the heading of a section or class has been broken or not observed or

performed then the exhibit or exhibitor may be disqualified, suspended for any period, fined or otherwise penalized at the discretion of the Council of The Society or the Director. The whole of the Show, the events thereat, the exhibits and exhibitors and their agents shall be under the complete control of and subject to the decisions and directions of the Council of the Society and/or the Director. Any decision or direction made by either whether in accordance with these rules or not shall be final and binding and no exhibitor shall have any right or cause of action against the Society or the Members of the Council or the Director or any right to approach or seek relief from any Court because of any decision made by either the Council or the Director.

DEFINITIONS

40. "Director" means and includes the person holding the office of Director of the Society and includes a Deputy appointed by him.

"Exhibitor" includes competitor and/or rider wherever the context permits and also includes his agent or anyone acting or purporting to be acting on his behalf whether or not he is employed by the exhibitor.

"Society" includes the Council of the Society.

Singular words include plural.

Words importing persons shall include companies and corporations and words importing the masculine gender shall include the feminine and neuter gender as the case may require and words importing the singular or plural number shall include the plural and singular numbers respectively.

"Class" includes event and "event" includes class. Class also includes any trophy competition or other award.

"Animal" includes Birds.

Section 112 — Poultry

(Open Championship Show)

**ENTRIES CLOSE ON
WEDNESDAY, 24th JULY, 1985**

Entry Fees:—

Non members \$1.20 per entry

Members \$1 per entry.

Junior Classes 60¢, provided the junior does not enter birds in Senior Classes.

CONDITIONS OF ENTRY

The accuracy of entries at all times rests with the Exhibitor.

The General Regulations and regulations appearing in each section or sub-section and the conditions on the entry form also form part of the conditions of entry.

ACCOMMODATION

Entries are restricted to five (5) birds per class per exhibitor.

Further limitations on the number of entries in any section may be made by the Society or the Director.

JUNIOR CLASSES

Restricted to exhibitors under 16 years of age. A person shall not be eligible to enter in a Junior Class if he lives at the same address as a non-Junior exhibitor unless he exhibits a different breed to that exhibited by the exhibitor.

JUDGES

Hard Feather Large: A. Woods

Standard Heavy: I. Gillard.

Standard Light: P. Eggleton.

Soft Feather Bantams: G. Sheppard.

Hard Feather Bantams: A. B. Trewin.

Junior Classes: A. Rowney.

Waterfowl: D. Johnson.

Utility: R. Scott.

Specials: A. Toomey.

JUDGING AND PERIOD OF EXHIBITION

Judging will commence at 8.30 a.m. on Thursday, 19th September, and with the exception of those engaged by the Society, no person will be permitted to enter the Pavilion until after judging has commenced.

Open Judging — exhibitors will be given an opportunity to view part of the judging, between 11.00 a.m. and 12.00 noon and after 2.00 p.m., upon presentation of Exhibitor pass.

The Pavilion will be open to the public from completion of judging on Thursday, 19th September until 5 p.m. on that day, between the hours of 9.30 a.m. and 9 p.m. on each subsequent day of the Show. Exhibitors will not be permitted to remove their birds until 6 p.m. on Saturday, 28th September.

PRIZE MONEY

Prizes in all classes other than those in which the amounts are specifically stated will be based on the following scale: — From one to three entries, \$2.40, \$1.20, Card; from 4 to 6 entries, \$3.60, \$1.80, Card; from 7 to 9 entries, \$4.20, \$2.40, Card; ten entries or over, \$6.00, \$3.60, \$1.80.

PRIZE CARDS

First, second & third prize cards will be awarded for 1-10 entries. Additional prize cards will be awarded in accordance with the following table:—

10-15 entries Fourth Card.

16-20 entries Fifth Card.

over 20 entries Sixth Card.

Birds entered in Trio Classes are not eligible for individual awards of any nature.

When a special prize is not in a numbered class, a separate entry is not required. No entry can be changed after entries close.

TRANSPORT, PENNING AND CARE OF EXHIBITS

Poultry will be received and penned, fed and attended to, re-cooped and despatched, free of charge to exhibitors.

The Society will not be responsible for any accident, mistake, loss or damage from whatever cause arising, the exhibits being at the sole risk of the exhibitor. In case of the death of any exhibit, the same shall be certified by the Veterinary Surgeon or his deputy.

Birds must be penned between 9.00 a.m. and 4.30 p.m. on Tuesday, 17th September or between 9.00 a.m. and 9 p.m. on Wednesday, 18th September.

It is requested that exhibitors pen birds before 5 p.m. on Wednesday, 18th September, where possible.

Poultry arriving at Spencer Street Railway Station on Wednesday, 18th September, will be picked up and conveyed to the Show Grounds by the Society's carrier.

When forwarding poultry by rail, exhibitors are particularly requested to mark clearly in each compartment of the coop the exhibit number of the bird that was sent therein, so that the same arrangement of birds may be made for the return journey.

The cost of returning birds by rail is payable by the exhibitor.

Metal leg bands bearing the pen numbers will be forwarded to exhibitors, together with entry tickets. These bands must be securely fastened to the legs of the birds in accordance with the exhibit numbers on the entry tickets.

Labels and despatch slips will be sent for each pen, when the exhibitor is not a resident of Melbourne or suburbs. On the reverse side of the labels exhibitors will be required to write their names, addresses and instructions for the return journey. Country and interstate exhibitors must inform the Director, by post or telegram, of the despatch of their exhibits, giving full particulars, in order that arrangements may be made for receiving them. Several birds may be sent in one hamper or box if it be properly divided and pen numbers attached to each division. When the exhibitor resides in or near Melbourne, "Entry Tickets" and metal leg bands only will be sent, the corresponding numbers being affixed to the exhibition pens by the Society. Labels and despatch slips, if required, will be supplied on application.

EXHIBITS FOR SALE AND NOTICES

Selling prices of all Poultry exhibits may be displayed on coops.

Trio exhibits on offer for sale must be sold as such, no replacements being permissible.

Cards will be supplied free on application to the Poultry Superintendent, who will place them on the coops if requested by exhibitors who are unable to attend in person. Written authority of the exhibitor for the disposal of exhibits by sale stating catalogue number, breed and price must be given to the Superintendent. A commission of 20 per cent, will be charged on all sales effected by the Superintendent on behalf of exhibitors.

No advertisement or notice (except by permission of the Council) is permitted on or in any pen, stall or building.

All delivery charges including packaging costs in respect of all purchases of birds will be the responsibility of the purchaser and will be paid upon purchase and prior to delivery from the Show Grounds. No birds will be sold after 8.30 p.m.

DEFINITIONS OF CLASSES

"Cock" — A cock shall mean a male over 12 months of age. "Hen" — A hen shall mean a female over 12 months of age. "Cockerel" — A cockerel shall mean all males under the age of 12 months on the first day of the Show. "Pullet" — A pullet shall mean all females under the age of 12 months on the first day of the Show. "Duckling" — A duckling shall be 12 months of age or under on the first day of the Show.

HANDLING OF EXHIBITS

EXHIBITS MUST NOT BE HANDLED UNLESS THE AUTHORITY OF THE SUPERINTENDENT BE FIRST OBTAINED.

CHAMPION ROSETTES AND CARDS will be awarded for the Best Bird in each class of the following subdivisions:—

HARD FEATHER BANTAMS

Bantam (Modern), Black-Red, Cock or Cockerel. -5
Bantam (Modern), Black-Red, Hen or Pullet. -32
Bantam (Modern), Duckwing. -38
Bantam (Modern), Pile. -47
Bantam (Modern), any other colour. -51
Bantam (Old English), Black-Red, Dark Leg. Male. -77
Bantam (Old English), Black-Red, Light Leg. Male. -139
Bantam (Old English), Blue. -163
Bantam (Old English), Blue-Red. -186
Bantam (Old English), Partridge Hen or Pullet. -86
Bantam (Old English), Wheaten Black Tail, Hen or Pullet. 112
Bantam (Old English), Wheaten Blue Tail, Hen or Pullet. 215
Bantam (Old English), Duckwing, Cock or Cockerel. -250
Bantam (Old English), Duckwing, Hen or Pullet. -257
Bantam (Old English), Blue Duckwing. -232
Bantam (Old English), Spangled, Cock or Cockerel. -300
Bantam (Old English), Spangled, Hen or Pullet. -305
Bantam (Old English), Pile. -278
Bantam (Old English), any other colour. -349
Bantam (Indian Game), Dark. -365
Bantam (Indian Game), Jubilee. -369
Bantam Hard Feather Trio. -375

SOFT FEATHER BANTAMS

Bantam (Rosecomb), Cock or Cockerel. -724
Bantam (Rosecomb), Hen or Pullet. -744
Bantam (Sebright). -740
Bantam (Wyandotte), Partridge. 790
Bantam (Wyandotte), Silver Pencilled. -803
Bantam (Wyandotte), White, Cock or Cockerel. -820
Bantam (Wyandotte), White, Hen or Pullet. -812
Bantam (Wyandotte), Columbian. -778
Bantam (Wyandotte), any other colour. -842
Bantam (Rhode Island Red), Cock or Cockerel. 663
Bantam (Rhode Island Red), Hen or Pullet. -708
Bantam (Black Pekin), Cock or Cockerel. -589
Bantam (Black Pekin), Hen or Pullet. -585
Bantam (White Pekin). -640
Bantam (Buff Pekin). -632
Bantam (Pekin A.O.C.). -607
Bantam (Australorp). -428
Bantam (Leghorn), White, Cock or Cockerel. -550
Bantam (Leghorn), White, Hen or Pullet. -556
Bantam (Leghorn), Black. -516
Bantam (Leghorn), Blue. -527
Bantam (Leghorn), Brown. -534
Bantam (Leghorn), any other colour. -537
Bantam (Ancona). -420
Bantam (Frizzle). -448
Bantam (Japanese). -487
Bantam (Sussex). -755
Bantam (Langshan). -497
Bantam Soft Feather (any other variety). 472
Bantam Soft Feather Trio. -914

STANDARD LIGHT BREEDS

Leghorn, (White). -1082
Leghorn, (Brown). -1070
Leghorn, (any other colour). -1055
Minorca. -1117
Andalusian. -958
Polish. -1275
Ancona. -940
Hamburgh, (Black). -973
Hamburgh, (Silver Spangled). -1033
Hamburgh, (Pencilled). -1004
Hamburgh, (A.O.C.). -1037
Silkie White, Cock or Cockerel. -1279

Silkie White, Hen or Pullet. - 1282
 Silkie (A.O.C.) - 1304
 Welsummer Guinea Fowl. - 1313
 Game, (Black-red, Light Leg). - 1171
 Game, (Black-red, or Dark Leg), Cock or Cockerel. 1128
 Game, (Black-red, or Dark Leg), Hen or Pullet. - 1144
 Game, (Duckwing). 1210
 Game, (Brown-red, Grey or Birchen). 1198
 Game, (Pile). 1255
 Game, (Blue or Blue-red). - 1182
 Game, (any other colour). - 1257
 Pitt Game, (any colour), Cock or Cockerel. 1268
 Pitt Game, (any colour), Hen or Pullet. 1272
 *Any other variety (Light). - 1322
 Standard light Trio 1333

STANDARD HEAVY BREEDS

Australian Game. - NO ENTRY
 Indian Game. - 1342
 Malay Game. - 1364
 Wyandotte, (Silver Laced). - 1637
 Wyandotte, (Gold Laced). - 1634
 Wyandotte, (White) Cock or Cockerel. 1647
 Wyandotte, (White) Hen or Pullet. - 1671
 Wyandotte, (any other colour). - 1634
 Orpington, (Buff). - 1529
 Orpington, (Black). - 1519
 Orpington, (any other colour). - NO ENTRY
 Rhode Island. - 544
 Plymouth Rock (Dark). - 1561
 Plymouth Rock (Light). - 1570
 Langshan, (Chinese). - 1473
 Langshan, (Croad), Black. - 1435
 Langshan, (Croad), Blue. - 1441
 Sussex, Cock or Cockerel. - 1481
 Sussex, Hen or Pullet. - 1486
 Australorp, Cock or Cockerel. - 1385
 Australorp, Hen or Pullet. - 1402
 Barnavelders. - 1427
 *Any other variety (Heavy) 1691
 Standard Heavy Trio. - 1698
 Indian Runner, White. - 1953
 Indian Runner, A.O.C. - 1945
 Rouen, Drake or Young Drake. - 2092
 Rouen, Duck or Young Duck. - 2102
 Buff Orpington Duck or Drake. - 1911
 Pekin, Duck or Drake. - 2073
 Campbell Duck or Drake. - 2021
 Muscovy Duck or Drake. - 2042
 Cayuga Duck or Drake. - 1924
 Aylesbury Duck or Drake. - 1890
 *Any other variety Duck or Drake. - 2141
 Best Heavy Breed Pair. - NO ENTRY
 Best Light Breed Pair. - NO ENTRY
 Goose. - 2171
 Gander. - 2161
 Turkey. - 2177

UTILITY BREEDS

Leghorn, (White). 1797
 Leghorn (any other colour). - 1783
 Ancona. 1706
 Australorp, Cock or Cockerel. 1733
 Australorp, Hen or Pullet. 1737
 Rhode Island, Cock or Cockerel. 1841
 Rhode Island, Hen or Pullet. 1868
 Langshan, (Chinese). 1774
 Sussex. - 1821
 Legbar. NO ENTRY
 New Hampshire. 1837
 Utility Trio. - 1885

JUNIOR CLASSES

Champion Soft Feather Bantam, (Male). 2321
 Champion Soft Feather Bantam, (Female). - 2305
 Champion Hard Feather Bantam, (Male). - 2216
 Champion Hard Feather Bantam, (Female). - 2281
 Champion Large Fowl, (Male). - 2447
 Champion Large Fowl, (Female). - 2425

Rosettes will also be provided for the Best Bird in the following Junior Class Sections.

O.E.G., Black-Red, Light Leg. - 2229
 O.E.G., Partridge, Clay or Wheaten, Light Leg. - 2251
 O.E.G., Black-Red, Dark Leg. - 2216
 O.E.G., Partridge, Dark Leg. - 2215
 O.E.G., Spangle. - 2281
 O.E.G., Duckwing, Any Colour. 2261
 O.E.G., A.O.C. - 2290
 Modern Game, Any Colour. 2200
 Indian Game. - 2190
 Leghorn, Any Colour. - 2313
 Pekin, Any Colour. - 2321
 Rosecomb, Any Colour. - 2348
 Wyandotte, Any Colour. - 2357
 A.O.V., Soft Feathered. - 2370
 Standard Light, Hard Feathered. - 2415
 Standard Light, Soft Feathered. - 2425
 Standard Heavy. - 2447
 Utility Light. - 2452
 Utility Heavy. - 2447
 Waterfowl. - 2460

*Please note that Rosettes for "any other colour" or "any other variety" means breeds or colours of breeds where Rosettes are not provided.

TROPHIES AND SPECIAL PRIZES

THE T. J. EDWARDS MEMORIAL PRIZE of \$35, presented by the ROYAL AGRICULTURAL SOCIETY OF VICTORIA will be awarded for the Best Bird in Show.

A.E. HILL - 1342

A CHAMPION CARD, CASH PRIZE OF \$17 and GOLD MEDALLION will be awarded for the Best Bird in each of the following Sections. A reserve Champion Card and Silver Medallion will also be awarded in each Section.

Hard Feather Bantams. - CH 250, R 32
 Soft Feather Bantams. - CH 825, R 497
 Standard Light Breeds. - CH 1144, R 1279
 Standard Heavy Breeds. - CH 1342, R 1473
 Utility Breeds. - CH 1747, R 1868
 Waterfowl. - CH 2021, R 2161
 Geese. - CH 2161, R 2171
 Turkeys. - CH 2177, R 2180
 Junior Classes. CH 2281, R 2321

(\$80 of this prize money is donated by E. A. WOODS PTY. LTD., 40 NAPIER STREET, ESSENDON, \$10 is donated by MR. W. A. FINK, FRANKSTON ROAD, CARRUM DOWNS and \$15 is donated by MR. J. W. RAE, A'BECKETT ROAD, NARRE WARREN NORTH).

CASH PRIZES of \$5 donated by D. SIMPSON, will be awarded for the Best Bird in each of the following Sections:

Rouen. 2102
 Khaki Campbell. 2021
 Modern Black Red Bantam (Male). 5
 O.E.G. Black Red Dark Leg Bantam (Male). 77

Sashes will be awarded for the Best Bird in each of the following Sections:

- 472* -Hamburgh donated by Hamburgh Club of Aust.
- 1037* -Hamburgh (A.O.C.) donated by Hamburgh Club of Aust.
- 973* -Hamburgh (Black) donated by Hamburgh Club of Aust.
- 472* - Hamburgh (Silver Spangled) donated by Hamburgh Club of Aust.
- 1004* - Hamburgh (Golden Pencilled) donated by Hamburgh Club of Aust.
- 1016* - Hamburgh (Silver Pencilled) donated by Hamburgh Club of Aust.

THE WYANDOTTE CLUB OF AUSTRALIA (Victorian Branch) will donate ribbons for the Champion Wyandotte Bantam and the Champion Wyandotte Large.

Bantam 825 Large 1647

THE LEGHORN CLUB OF VICTORIA will donate ribbons for the Best Leghorn Bantam in the Show and Best Standard Leghorn in Show.

Bantam 516 Standard 1092

THE PLYMOUTH ROCK CLUB OF AUSTRALIA will donate Certificates and Medallions for the Champion Plymouth Rock of the Show and the Reserve Champion Plymouth Rock.

Champion 1561 Reserve 1544

THE CHARLES F. CHANTER MEMORIAL TROPHY presented by THE LEGHORN CLUB OF VICTORIA will be awarded for the Best White Leghorn Bantam of the Show. The trophy to be won three times by the same exhibitor before being won outright. *550*

MR. W. A. FINK, FRANKSTON ROAD, CARRUM DOWNS, will donate ribbons to the Best Rhode Island Red Bantam and the Best Junior Exhibit of the Show.

Rhode Island Red Bantam 703 Junior 2281

THE ESSENDON POULTRY SOCIETY will donate Ribbons to the Best Hard Feather Bantam, Best Junior Exhibit and Best Utility Bird. *H.F. Bantam 250, Junior 2281, Utility 1797*

A Trophy Order valued at \$10, donated by Mr. M. G. JARVIS will be awarded for the Best Junior Old English Bantam. *2281*

CHELTENHAM POULTRY CLUB will donate a Ribbon for the Best Young Bird of the Show. *250*

A cash prize of \$100 presented by Mr. T. AYTON will be awarded to the Best Silkie of the Show including Junior Classes. *1279*

A cash prize of \$5 presented by D. E. DEUTSCHER, WAL WAL, will be awarded to the Reserve Champion Turkey. *2180*

MRS. K. BOGLE, WILSON STREET, MOONEE PONDS has donated prize ribbons for the first prize winner in each Junior Class.

MR. A. E. H. SCHAFER, ALMA ROAD, ST. KILDA will donate a trophy for the Best Japanese Bantam in the Show. *487*

The "FLO HARNWELL" Memorial Sashes and cash prizes of \$10 presented by Mr. R. A. HARNWELL will be awarded to the Best Indian Game Bantam Male and Female.

male 360

Female 365

When you start planning your retirement, you'll also start planning for a lot of changes – even financial changes.

That's why there's Westpac's Club 55.

On joining you're automatically entitled to a comprehensive array of banking benefits.

These include: **Free* Personal Cheque Account.** A personal cheque account free* of bank activity charges regardless of the number of cheques you use. *(Other bank fees and charges, plus Government rates, taxes and charges still apply.)

Club 55 Bonus Deposit. Club 55 is based around Westpac's Bonus Plus Deposit, a high interest term deposit account, where you can receive monthly interest.

Investments can be made from as little as \$3000 for six months.

Free Westpac Card or Westpac MasterCard Card. With the Westpac Card or MasterCard card you can have access to Australia's largest Electronic Banking System.

Club 55 Travel Benefits. The following benefits are offered by Westpac Travel: • Club 55 Travel annual, with specially selected tours for club members.

• Free travel insurance (valid for up to one month) plus a free travel bag whenever you book your Club 55 holiday or any other trip through Westpac Travel to the value of \$200 or more. • Commission-free traveller's cheques.

Discounted Personal Loans. On loans from \$2000 you'll receive a discount of 1% p.a. on the annual percentage rate, applying at time of enquiry.

Club 55 Investment and Retirement Counselling Service.

Document Safe Custody.

Club 55 Home & Contents Insurance Discounts.

Plus much, much more!

To find out more about Club 55, simply come into your nearest Westpac Branch today.

"Life begins... with Club 55."

Only from Westpac. The Bank.

Westpac
THE BANK

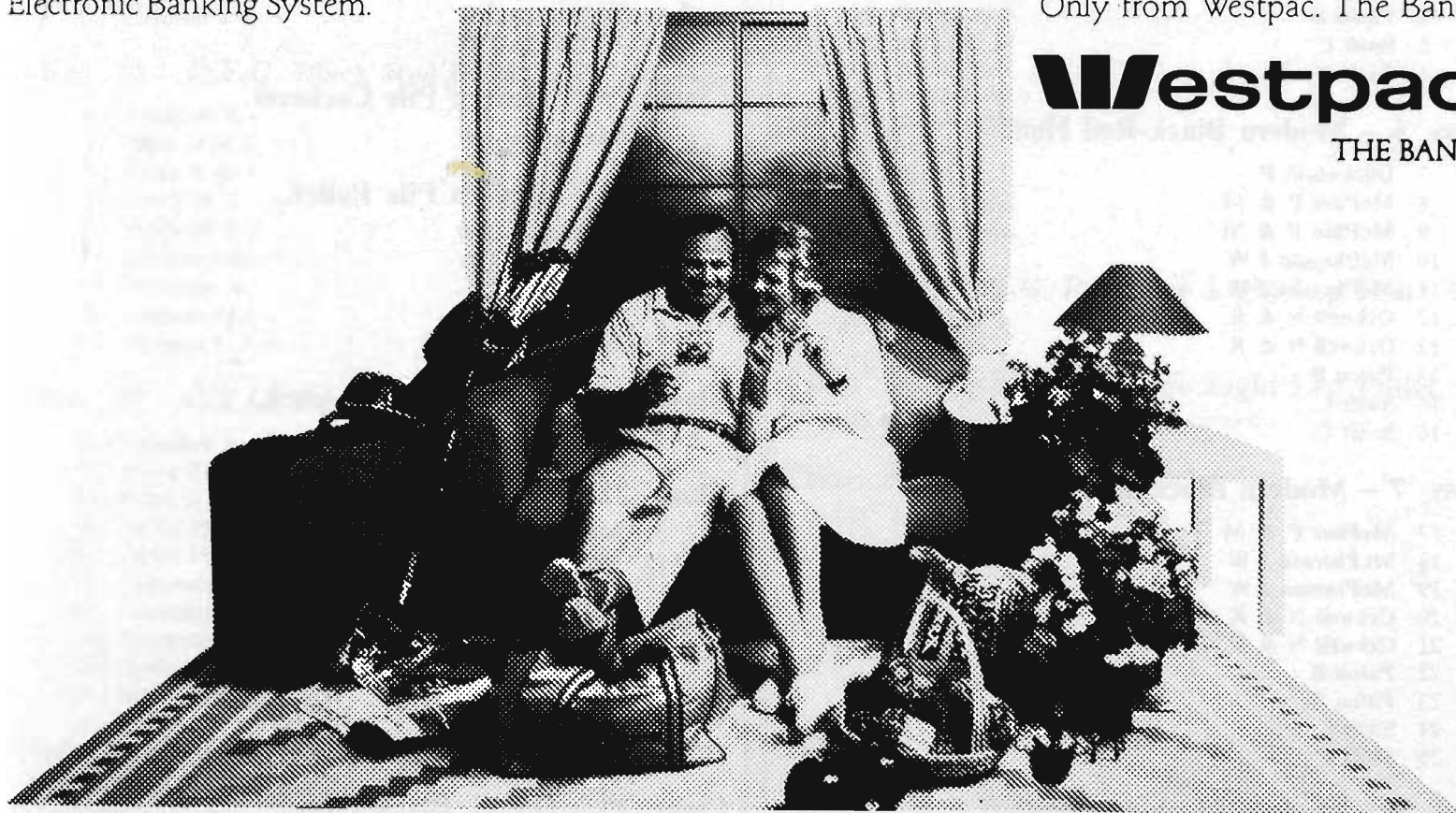

LIFE BEGINS WITH CLUB 55

SECTION 112-

HARD FEATHERED BANTAMS

Class 1 – Modern Birchen Cock.

No Entry

Class 2 – Modern Birchen Hen.

No Entry

Class 3 – Modern Birchen Cockerel.

No Entry

Class 4 – Modern Birchen Pullet.

No Entry

Class 5 – Modern Black-Red Cock.

- 2- 1 Allen L
- 2 Duckworth P
- 3- 3 Ockwell N & K
- 4 Paton B
- 1 5 Swift C
- 6 Swift C

Class 6 – Modern Black-Red Hen.

- 7 Duckworth P
- 8 McPhee P & M
- 9 McPhee P & M
- 10 McPherson J W
- 3- 11 McPherson J W
- 12 Ockwell N & K
- 1 13 Ockwell N & K
- 14 Paton B
- 15 Swift C
- 2 16 Swift C

Class 7 – Modern Black-Red Cockerel.

- 17 McPhee P & M
- 18 McPherson J W
- 3 19 McPherson J W
- 1 20 Ockwell N & K
- 21 Ockwell N & K
- 22 Paton B
- 23 Paton B
- 2 24 Swift C
- 25 Swift C

Class 8 – Modern Black-Red Pullet.

- 26 McPhee P & M
- 27 McPhee P & M
- 3 28 McPherson J W
- 29 McPherson J W
- 30 Ockwell N & K
- 31 Ockwell N & K
- 1 32 Swift C
- 2 33 Swift C

Class 9 – Modern Brown-Red Cock.

No Entry

Class 10 – Modern Brown-Red Hen.

No Entry

Class 11 – Modern Brown-Red Cockerel.

No Entry

Class 12 – Modern Brown-Red Pullet.

No Entry

Class 13 – Modern Duckwing Cock.

No Entry

Class 14 – Modern Duckwing Hen.

- 34 McPhee P & M
- 1 35 McPherson J W
- 2 36 McPherson J W

Class 15 – Modern Duckwing Cockerel.

- 37 McPhee P & M
- 1 38 McPherson J W

Class 16 – Modern Duckwing Pullet.

- 39 McPhee P & M
- 1 40 McPherson J W

Class 17 – Modern Pile Cock.

- 1 41 Sutton R

Class 18 – Modern Pile Hen.

- 2 42 McPherson J W
- 1 43 McPherson J W

Class 19 – Modern Pile Cockerel.

- 1 44 McPherson J W

Class 20 – Modern Pile Pullet.

- 3 45 McPherson J W
- 2 46 McPherson J W
- 1 47 Paton B
- 48 Sutton R
- 49 Sutton R

Class 21 – Modern A.O.C. Cock.

- 2 50 Hebbberman H J & J L & Sons

Class 22 – Modern A.O.C. Hen.

- 1 51 McPherson J W
- 2 52 McPherson J W

Class 23 – Modern A.O.C. Cockerel.

- 1 53 Hebbberman H J & J L & Sons

Class 24 – Modern A.O.C. Pullet.

No Entry

Class 25 – O.E.G. Black Cock.

- 54 Carr W T
- 3 55 Grant B & I
- 1 56 Lawrence A
- 2 57 Lawrence A

Class 26 – O.E.G. Black Hen.

- 1 58 Campbell A
- 59 Carr W T
- 60 Grant B & I
- 61 Holden D B
- 3 62 Lawrence A
- 2 63 Lawrence A
- 64 Sutton R
- 65 Sutton R

Class 27 – O.E.G. Black Cockerel.

- 1 66 Campbell A
- 2 67 Campbell A

HARD FEATHERED BANTAMS

- 3 68 Carr W T
69 Carr W T

Class 28 – O.E.G. Black Pullet.

- 3 70 Carr W T
2 71 Lawrence A
1 72 Lawrence A
73 Sutton R

Class 29 – O.E.G. Black Red Dark Leg Cock.

- 74 Campbell A
75 Grant B & I
3 76 Grant B & I
1 77 Jarvis M G
78 Lawrence A
2 79 Scammell B & Son

Class 30 – O.E.G. Partridge Dark Leg Hen.

- 80 Campbell A
3 81 Grant B & I
2 82 Grant B & I
83 Jarvis M G
84 Jarvis M G
85 Nash I
1 86 Simpson I

Class 31 – O.E.G. Black Red Dark Leg Cockerel.

- 87 Campbell A
88 Grant B & I
89 Grant B & I
2 90 Jarvis M G
1 91 Jarvis M G
92 Lawrence A
3 93 Lawrence A
94 Simpson I
95 Simpson I

Class 32 – O.E.G. Partridge Dark Leg Pullet.

- 2 96 Campbell A
97 Grant B & I
1 98 Grant B & I
99 Jarvis M G
4 100 Jarvis M G
101 Lawrence A
102 Lawrence A
103 Scammell B & Son
3 104 Scammell B & Son
105 Simpson I

Class 33 – O.E.G. Black Red Light Leg Cock.

- 106 Campbell A
107 Campbell A
108 Holden D B
109 Holden D B
3 110 Jarvis M G
111 Sutton R
1 112 Woods Bros
2 113 Woods Bros

Class 34 – O.E.G. Clay or Wheaten Black Tail, Light Leg Hen.

- 114 Campbell A
115 Campbell A
3 116 Jarvis M G
1 117 Jarvis M G
118 Jennings W J
119 Sutton R
120 Sutton R
121 Woods Bros
2 122 Woods Bros

Class 35 – O.E.G. Black Red Light Leg Cockerel.

- 3 123 Campbell A
124 Campbell A
125 Fisher W L
4 126 Holden D B
127 Holden D B
5 128 Jarvis M G
129 Jarvis M G
130 Jennings W J
2 131 Pursehouse J
132 Pursehouse J
133 Rowney Miss P
134 Scammell B & Son
135 Scammell B & Son
136 Stehn H O
137 Sutton R
138 Sutton R
1 139 Woods Bros
140 Woods Bros

Class 36 – O.E.G. Clay or Wheaten Black Tail, Light Leg Pullet.

- 3 141 Campbell A
142 Campbell A
143 Holden D B
144 Holden D B
4 145 Jarvis M G
1 146 Jarvis M G
147 Jennings W J
148 Rowney Miss P
149 Sutton R
2 150 Sutton R
151 Woods Bros
152 Woods Bros

Class 37 – O.E.G. Partridge Light Leg Hen.

- 1 153 Campbell A

Class 38 – O.E.G. Partridge Light Leg Pullet.

- 154 Woods Bros NO AWARD

Class 39 – O.E.G. Blue Cock.

- 155 Carr W T
1 156 Carr W T
157 Donaghey B
158 Donaghey B
3 159 Lawrence A
2 160 Loch Shinn Stud
161 Sutton R

Class 40 – O.E.G. Blue Hen.

- 2 162 Carr W T
1 163 Carr W T
3 164 Donaghey B
165 Donaghey B
166 Lawrence A
167 Sutton R
168 Sutton R

Class 41 – O.E.G. Blue Cockerel.

- 169 Campbell A
1 170 Carr W T
2 171 Carr W T
3 172 Donaghey B
173 Donaghey B
174 Lawrence A
175 Lawrence A

Class 42 – O.E.G. Blue Pullet.

- 176 Carr W T
1 177 Carr W T
178 Donaghey B

HARD FEATHERED BANTAMS

- 2 179 Donaghey B
3 180 Lawrence A

Class 43 - O.E.G. Blue-Red Cock.

- 2 181 Borg R A J
1 183 Nash I

Class 44 - O.E.G. Blue-Red Hen.

- 2 184 Grant B & I
3 185 Ingram C
1 186 Jarvis M G

Class 45 - O.E.G. Blue-Red Cockerel.

- 187 Battley Miss N
188 Comer W & L
189 Fisher W L
190 Grant B & I
1 191 Jarvis M G
2 192 Loch Shinn Stud
193 Pursehouse J
3 194 Pursehouse J
195 Woods Bros

Class 46 - O.E.G. Blue-Red Pullet.

- 1 196 Grant B & I

Class 47 - O.E.G. Blue Tailed Wheaten Hen.

- 2 197 Campbell A
198 Campbell A
199 Grant B & I
200 Grant B & I
201 Woods Bros
1 215 Jarvis M G
3 216 Jarvis M G

Class 48 - O.E.G. Blue Tailed Wheaten Pullet.

- 202 Campbell A
203 Campbell A
2 204 Grant B & I
205 Grant B & I
3 206 Jarvis M G
207 Jarvis M G
1 212 Scammell B & Son

Class 49 - O.E.G. Brown Red or Birchen Cock.

- 1 208 Brown A J
2 209 Brown A J
210 Campbell A
211 Campbell A
212 Scammell B & Son

Class 50 - O.E.G. Brown Red or Birchen Hen.

- 1 213 Brown A J
2 214 Brown A J
217 Loch Shinn Stud
3 221 Lawrence A
222 Sutton R

Class 51 - O.E.G. Brown Red or Birchen Cockerel.

- 1 218 Brown A J
2 219 Brown A J
220 Grant B & I

Class 52 - O.E.G. Brown Red or Birchen Pullet.

- 2 223 Brown A J
3 224 Brown A J
225 Grant B & I
226 Grant B & I
1 227 Sutton R

Class 53 - O.E.G. Crele or Cuckoo Cock.

No Entry

Class 54 - O.E.G. Crele or Cuckoo Hen.

No Entry

Class 55 - O.E.G. Crele or Cuckoo Cockerel.

- 1 228 Carr W T

Class 56 - O.E.G. Crele or Cuckoo Pullet.

- 1 229 Carr W T

Class 57 - O.E.G. Duckwing Blue Cock.

- 230 Holden D B
231 Smollen J & M

Class 58 - O.E.G. Duckwing Blue Hen.

No Entry

Class 59 - O.E.G. Duckwing Blue Cockerel.

- 1 232 Ingram C
3 233 Jarvis M G
2 234 Pursehouse J

Class 60 - O.E.G. Duckwing Blue Pullet.

No Entry

Class 61 - O.E.G. Duckwing Dark Leg Cock.

- 1 235 Campbell A
3 236 Grant B & I
237 Holden D B
2 238 Nash I
239 Prichard Mrs T
240 Scammell B & Son

Class 62 - O.E.G. Duckwing Dark Leg Hen.

- 241 Legge S R
3 242 Nash I
1 243 Prichard Mrs T
2 244 Prichard Mrs T

Class 63 - O.E.G. Duckwing Dark Leg Cockerel.

- 4 245 Fahey G A
246 Grant B & I
247 Humphries C J
248 Jarvis M G
249 Jennings W J
1 250 Nash I
3 251 Prichard Mrs T
2 252 Simpson I
253 Smollen J & M
254 Smollen J & M
255 Sutton R
256 Sutton R

Class 64 - O.E.G. Duckwing Dark Leg Pullet.

- 1 257 Fahey G A
2 258 Jarvis M G
259 Jennings W J
260 Jennings W J
3 261 Nash I
262 Prichard Mrs T
263 Prichard Mrs T

Class 65 - O.E.G. Duckwing Light Leg Cock.

- 1 264 Rowley Miss T

Class 66 - O.E.G. Duckwing Light Leg Hen.

- 2 265 Rowley Miss T

HARD FEATHERED BANTAMS

1 266 Rowley Miss T

Class 67 - O.E.G. Duckwing Light Leg Cockerel.

267 Battley Miss N
1 268 Grant B & I
2 269 James Dr A
270 Pursehouse J
3 271 Rowley Miss T
272 Rowley Miss T

Class 68 - O.E.G. Duckwing Light Leg Pullet.

1 273 Grant B & I
2 274 Rowley Miss T

Class 69 - O.E.G. Pile Dark Leg Cock.

No Entry

Class 70 - O.E.G. Pile Dark Leg Hen.

1 275 James Mrs H
2 276 Lawrence A

Class 71 - O.E.G. Pile Dark Leg Cockerel.

277 James Mrs H
1 278 Lawrence A
2 279 Podger N C

Class 72 - O.E.G. Pile Dark Leg Pullet.

1 280 Lawrence A
2 281 Podger N C
3 282 Sutton R

Class 73 - O.E.G. Pile Light Leg Cock.

1 283 Carr W T
2 284 Holden D B

Class 74 - O.E.G. Pile Light Leg Hen.

3 285 Battley Miss N
2 286 Carr W T
287 Holden D B
1 288 Lawrence A

Class 75 - O.E.G. Pile Light Leg Cockerel.

3 289 Carr W T
2 290 James Mrs H
291 Lawrence A
1 292 Sutton R

Class 76 - O.E.G. Pile Light Leg Pullet.

293 Battley Miss N
2 294 Carr W T
295 Carr W T
296 Holden D B
297 James Mrs H
1 298 Podger N C
3 299 Sutton R

Class 77 - O.E.G. Spangle Cock.

1 300 Armstrong R
2 301 Armstrong R
302 James Mrs H
3 303 Smollen J & M
304 Sutton R

Class 78 - O.E.G. Spangle Hen.

1 305 Armstrong R
3 306 Armstrong R
307 Butler C & T
308 Carr W T
309 Carr W T
310 Ingram C

311 Ingram C
312 James Mrs H
313 Paton B
314 Prichard Mrs T
315 Prichard Mrs T
316 Rowley Miss T
2 317 Smollen J & M
318 Smollen J & M
4 319 Woods Bros

Class 79 - O.E.G. Spangle Cockerel.

1 320 Armstrong R
2 321 Armstrong R
322 Butler C & T
3 323 Butler C & T
324 Carr W T
325 Carr W T
326 Humphries C J
327 Ingram C
328 James Mrs H
329 Prichard Mrs T
330 Solomano R T
331 Solomano R T
332 Sutton R
4 333 Sutton R

Class 80 - O.E.G. Spangle Pullet.

1 334 Armstrong R
2 335 Armstrong R
336 Butler C & T
337 Butler C & T (Dorking)
4 338 Carr W T
339 Carr W T
340 James Mrs H
341 Paton B
342 Prichard Mrs T
3 343 Solomano R T
344 Sutton R
345 Sutton R

Class 81 - O.E.G. Any Other Colour Cock.

1 346 Woods Bros

Class 82 - O.E.G. Any Other Colour Hen.

347 Borg R A J
348 Woods Bros
1 349 Woods Bros

Class 83 - O.E.G. Any Other Colour Cockerel.

2 350 Lawrence A
351 Smollen J & M
352 Sutton R
1 353 Woods Bros

Class 84 - O.E.G. Any Other Colour Pullet.

354 Borg R A J
355 Smollen J & M
356 Sutton R
357 Sutton R
1 358 Woods Bros

Class 85 - Indian Game Dark Cock.

2 359 Clements Miss L
1 360 Hill A E

Class 86 - Indian Game Dark Hen.

2 361 Clements Miss L
1 362 Hill A E
3 363 McEwan P W

Class 87 - Indian Game Dark Cockerel.

1 364 Hill A E

HARD FEATHERED BANTAMS

Class 88 - Indian Game Dark Pullet.

1 365 Hill A E

Class 89 - Indian Game Jubilee Cock.

1 366 McEwan P W

Class 90 - Indian Game Jubilee Hen.

No Entry

Class 91 - Indian Game Jubilee Cockerel.

1 367 Fahey G A
2 368 Podger N C

Class 92 - Indian Game Jubilee Pullet.

1 369 Fahey G A

Class 93 - Any Other Variety Cock.

No Entry

Class 94 - Any Other Variety Hen.

No Entry

Class 95 - Any Other Variety Cockerel

1 370 Hunt R

Class 96 - Any Other Variety Pullet.

1 371 Hunt R

Hard Feathered Bantam, Trio Classes (One male and Two females, suitably mated to produce exhibition stock. The male bird will be penned separately. Prize Money will be: First \$4.80, Second \$3.00, Third \$1.80).

Class 97 - Modern Game - Any Colour Trio.

No Entry

Class 98 - O.E.G. Spangle Trio.

372 McEwan P W
3 373 Prichard Mrs T
2 374 Rowe S
1 375 Rowe S
376 Scammell B & Son
377 Scammell B & Son

Class 99 - O.E.G. Black Red Trio.

378 Allen L
379 Grant B & I
380 Hooper A
381 Lawrence A
382 Lawrence A
383 Rowe S
3 384 Rowe S
1 385 Scammell B & Son
2 386 Scammell B & Son

Class 100 - O.E.G. Duckwing Trio.

387 Hooper A
3 388 Hooper A
2 389 Prichard Mrs T
1 390 Scammell B & Son

Class 101 - Any Other Variety Trio.

1 391 Carr W T (Blue)
392 Carr W T (Crele)
393 Hooper J (Australian Game)
2 394 Hooper J (Australian Game)
395 Lawrence A (Old English Game)
396 McEwan P W (Aseel)

397 Scammell B & Son (Blue Red)

3 398 Scammell B & Son (Indian Game)

SOFT FEATHERED BANTAMS

Class 102 - Ancona Cock.

2 399 Bregazzi G C
2 400 Coombes L C
3 401 Coombes L C
402 Haartsen M
1 403 Harrington Miss N

Class 103 - Ancona Hen.

2 404 Coombes L C
3 405 Coombes L C
406 Haartsen M
407 Haartsen M
1 408 Harrington Miss N

Class 104 - Ancona Cockerel.

409 Coombes L C
410 Coombes L C
2 411 Harrington Miss N
3 412 Loch Shinn Stud
413 McPhee P & M
414 McPhee P & M
1 415 Rowney A & G
416 Scott R A

Class 105 - Ancona Pullet.

417 Coombes L C
418 Coombes L C
2 419 Harrington Miss N
1 420 Harrington Miss N
421 Loch Shinn Stud
3 422 McPhee P & M
423 McPhee P & M
424 Rowney A & G

Class 106 - Australorp Cock.

1 425 Ellwood Mrs W
3 426 McEwan P W
2 427 McEwan P W

Class 107 - Australorp Hen.

1 428 Ellwood Mrs W
2 429 Jenkins Mrs J
3 430 Stuart D

Class 108 - Australorp Cockerel.

2 431 Comer W & L
432 Delalande Mrs D
3 433 Dutton T
1 434 Dutton T
436 Ellwood Mrs W
437 Knight Mrs G
438 Robinson Miss K

Class 109 - Australorp Pullet.

2 435 Dutton T
2 439 Comer W & L
440 Dutton T
1 441 Ellwood Mrs W
3 442 McEwan P W
443 Robinson Miss K

Class 110 - Frizzle Cock.

2 444 Pike O & J
1 445 Pollness J J

SOFT FEATHERED BANTAMS

Class 111 – Frizzle Hen.

- 446 Markham Mrs C M **3**
 447 Pike O & J
 448 Pollness J J **1**
 449 Pollness J J **2**

Class 112 – Frizzle Cockerel.

- 450 Brown A J **2**
 451 Brown A J
 452 Pike O & J **3**
 453 Pollness J J **1**
 454 Pollness J J

Class 113 – Frizzle Pullet.

- 2** 455 Brown A J
 456 Brown A J
3 457 Pike O & J
1 458 Pollness J J
 459 Pollness J J

Class 114 – Hamburgh Silver Spangled Cock.

- 460 Anderson S G
2 461 Anderson S G
3 462 Ockwell N & K
1 463 Ockwell N & K

Class 115 – Hamburgh Silver Spangled Hen.

- 1** 464 Ockwell N & K
2 465 Ockwell N & K

Class 116 – Hamburgh Silver Spangled Cockerel.

- 1** 466 Anderson S G
3 467 Anderson S G
 468 Ockwell N & K
2 469 Ockwell N & K

Class 117 – Hamburgh Silver Spangled Pullet.

- 470 Anderson S G
2 471 Anderson S G
3 472 Ockwell N & K
1 473 Ockwell N & K

Class 118 – Houdan Cock.

- 474 Mathew Mrs E **NO AWARD**

Class 119 – Houdan Hen.

- 2** 475 Mathew Mrs E
1 476 Mathew Mrs E

Class 120 – Houdan Cockerel.

No Entry

Class 121 – Houdan Pullet.

- 2** 477 Mathew Mrs E
1 478 Mathew Mrs E

Class 122 – Japanese Cock.

- 1** 479 Grant B & I
2 480 Mathew Mrs E
3 481 Mathew Mrs E

Class 123 – Japanese Hen.

- 482 Grant B & I
1 483 Grant B & I
2 484 Mathew Mrs E
3 485 Mathew Mrs E

Class 124 – Japanese Cockerel.

- 1** 486 Mathew Mrs E

Class 125 – Japanese Pullet.

- 1** 487 Grant B & I
 488 Grant B & I
2 489 Mathew Mrs E
 490 Mathew Mrs E
 491 Vaughan G

Class 126 – Langshan Cock.

No Entry

Class 127 – Langshan Hen.

- 492 Jennings W J
1 493 Jennings W J

Class 128 – Langshan Cockerel.

- 3** 494 James Dr A
2 495 Jennings W J
1 496 Jennings W J

Class 129 – Langshan Pullet.

- 1** 497 Conroy D
3 498 Conroy Mrs W
2 499 Conroy Mrs W
 500 James Dr A

Class 130 – Leghorn Black Cock.

- 501 Holmes M
1 502 Legge S R

Class 131 – Leghorn Black Hen.

- 2** 503 Barnes H C
3 504 Holmes M
 505 Smith G
 506 Smith G
1 507 Wharton N

Class 132 – Leghorn Black Cockerel.

- 1** 508 Barnes H C
3 509 Cook B J & B A
2 510 Smith G
 511 Smith G

Class 133 – Leghorn Black Pullet.

- 512 Barnes H C
3 513 Barnes H C
 514 Holmes M
2 515 Holmes M
1 516 Loch Shinn Stud
 517 Scott R A
 518 Scott R A
 519 Smith G
 520 Smith G

Class 134 – Leghorn Blue Cock.

- 1** 521 Cook B J & B A
 522 Holmes M

Class 135 – Leghorn Blue Hen.

- 1** 523 Holmes M

Class 136 – Leghorn Blue Cockerel.

- 2** 524 Barnes H C
1 525 Cook B J & B A
3 526 Holmes M

Class 137 – Leghorn Blue Pullet.

- 1** 527 Barnes H C
 528 Barnes H C
2 529 Holmes M



“Without the bank it just wouldn’t have happened...” Sergio Faggioni, Brisbane, Qld.

You can work wonders with a Home Improvement Loan from National Australia Bank.

Just fill in a simple form available at any National Australia Bank branch, and return it to us; there’s no need for an initial meeting with the Bank Manager (in fact, there’s no need to be a regular National Australia Bank customer at all!). So get together with National Australia Bank. Your bank.

TOGETHER

National Australia  Bank

National Australia Bank Limited.

390P5192/A

G.J. Coles & Coy. Limited is proud to sponsor the Arts & Craft Pavilions at this year's Royal Melbourne Show.

We take pride in our long association with the Royal Show and this year we look forward to supporting the largest Arts & Craft exhibition in Australia. Many long hours have gone into preparation of entries for competition and display, and we trust that you enjoy looking at them.

This sponsorship is another example of Coles in the community.

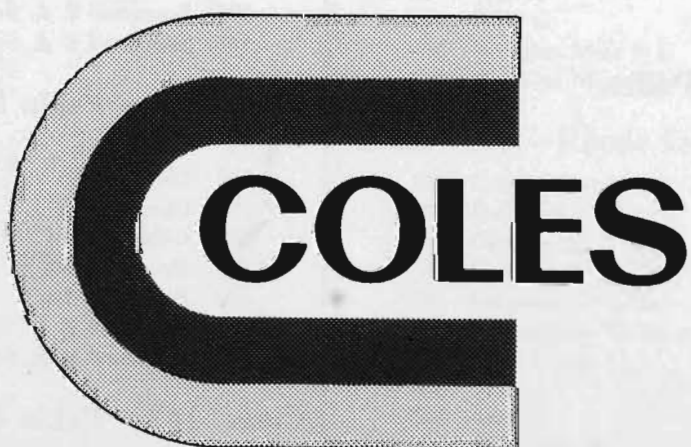

SOFT FEATHERED BANTAMS

3 530 McEwan P W

Class 138 – Leghorn Brown Cock.

1 531 Penny N

Class 139 – Leghorn Brown Hen.

No Entry

Class 140 – Leghorn Brown Cockerel.

3 532 Holmes M

2 533 Penny N

1 534 Penny N

535 Scott R A

536 Scott R A

Class 141 – Leghorn Brown Pullet.

No Entry

Class 142 – Leghorn Buff Cock.

No Entry

Class 143 – Leghorn Buff Hen.

No Entry

Class 144 – Leghorn Buff Cockerel.

1 537 Barnes H C

Class 145 – Leghorn Buff Pullet.

No Entry

Class 146 – Leghorn White Cock.

1 540 Penny N

Class 147 – Leghorn White Hen.

541 Coats Miss S

1 542 Coats Miss S

3 543 Coats P A

2 546 Penny N

Class 148 – Leghorn White Cockerel.

547 Barnes H C

548 Barnes H C

549 Coats P A

1 550 Morden F T

551 Penny N

2 552 Scammell B & Son

3 553 Scammell B & Son

554 Tynan F J

Class 149 – Leghorn White Pullet.

555 Barnes H C

1 556 Coats Miss S

2 557 Coats Miss S

3 558 Coats P A

559 Coats P A

560 Holmes M

561 Humphries C J

562 Morden F T

4 563 Morden F T

564 Penny N

565 Scammell B & Son

566 Scammell B & Son

567 Tynan F J

Class 150 – Leghorn Any Other Colour Cock.

1 568 McEwan P W

Class 151 – Leghorn Any Other Colour Hen.

2 569 Hulands L

1 570 McEwan P W

Class 152 – Leghorn Any Other Colour Cockerel.

2 571 Barnes H C

1 572 Butler C & T

573 Butler C & T

3 574 Hulands L

Class 153 – Leghorn Any Other Colour Pullet.

1 575 Hulands L

Class 154 – Orpington Cock.

No Entry

Class 155 – Orpington Hen.

No Entry

Class 156 – Orpington Cockerel.

No Entry

Class 157 – Orpington Pullet.

No Entry

Class 158 – Pekin Black Cock.

2 576 Clements E

3 577 Clements E

578 Garrard W & R

579 Garrard W & R

580 Muddell Mrs A

1 581 Smollen J & M

Class 159 – Pekin Black Hen.

2 582 Clements E

3 583 Clements E

584 Garrard W & R

1 585 Legge S R

586 Prichard Mrs T

587 Smollen J & M

Class 160 – Pekin Black Cockerel.

2 588 Clements E

1 589 Clements E

590 Legge S R

591 Legge S R

592 Muddell Mrs A

3 593 Prichard Mrs T

594 Prichard Mrs T

595 Scammell B & Son

596 Scammell B & Son

Class 161 – Pekin Black Pullet.

1 597 Clements E

3 598 Clements E

599 Comer W & L

600 Gilbert Mrs C

2 601 Prichard Mrs T

602 Prichard Mrs T

603 Scammell B & Son

604 Scammell B & Son

Class 162 – Pekin Blue Cock.

1 605 Clements E

2 606 France Mrs C

SOFT FEATHERED BANTAMS

Class 163 – Pekin Blue Hen.

- 1 607 Clements E
2 608 France Mrs C

Class 164 – Pekin Blue Cockerel.

- 1 609 Clements E
2 610 Clements E

Class 165 – Pekin Blue Pullet.

- 1 611 Clements E
2 612 Clements E

Class 166 – Pekin Buff Cock.

- 2 613 Bowen Mrs J
3 614 Bowen Mrs J
1 615 Duckworth C

Class 167 – Pekin Buff Hen.

- 616 Bowen Mrs J
2 617 Bowen Mrs J
618 Duckworth C
1 619 Durkin G B
620 Durkin G B
621 Geelong Grammar School
3 622 Geelong Grammar School

Class 168 – Pekin Buff Cockerel.

- 2 623 Bowen Mrs J
3 624 Bowen Mrs J
625 Duckworth C
1 626 Durkin G B
627 Solomano R T
628 Solomano R T

Class 169 – Pekin Buff Pullet.

- 629 Bowen Mrs J
3 630 Bowen Mrs J
631 Duckworth C
1 632 Durkin G B
2 633 Durkin G B
634 Solomano R T
635 Solomano R T

Class 170 – Pekin White Cock.

- 1 636 Pollness J J

Class 171 – Pekin White Hen.

- 1 637 Pollness J J
2 638 Pollness J J

Class 172 – Pekin White Cockerel.

- 2 639 Clements E
1 640 Clements E
641 Gilbert Mrs C
3 642 Pollness J J
643 Pollness J J
644 Prichard Mrs T

Class 173 – Pekin White Pullet.

- 3 645 Clements E
2 646 Clements E
647 Comer W & L
648 Fitzgerald Mrs M
649 Gilbert Mrs C
650 Pollness J J
1 651 Pollness J J
652 Prichard Mrs T

Class 174 – Pekin Any Other Colour Cock.

- 1 653 Garrard W & R

- 654 Gilbert Mrs C (Mottled)

- 2 655 McEwan P W

Class 175 – Pekin Any Other Colour Hen.

- 1 656 Clements E
2 657 Gilbert Mrs C (Mottled)
3 658 McEwan P W

Class 176 – Pekin Any Other Colour Cockerel.

- 2 659 Clements E
1 660 Clements E
3 661 Markham Mrs C M (Birchen)

Class 177 – Pekin Any Other Colour Pullet.

- 1 662 Markham Mrs C M (Birchen)

Class 178 – Rhode Island Red Cock.

- 1 663 Calleja C
664 Calleja C
665 Calleja S
666 Clark A B
3 667 Clark A B
668 Ferguson G & D
4 669 Overall N W
670 Overall N W
2 671 Smith A
672 Wall G
673 Watkins Miss S E

Class 179 – Rhode Island Red Hen.

- 674 Calleja S
675 Calleja S
3 676 France Mrs C
2 677 Gray J
678 Martin Mrs J W
679 Martin Mrs J W
1 680 Overall N W
681 Smith A
682 Wall G
4 683 Watkins Miss S E

Class 180 – Rhode Island Red Cockerel.

- 1 684 Calleja C
685 Clark A B
3 686 Clark A B
687 Ferguson G & D
688 Ferguson G & D
689 France Mrs C
690 France Mrs C
691 Gray J
692 Gray J
4 693 Knight Mrs G
5 694 Knight Mrs G
695 Overall N W
696 Overall N W
697 Wall G
698 Wall G
699 Watkins Miss S E
2 700 Watkins Miss S E

Class 181 – Rhode Island Red Pullet

- 701 Calleja C
2 702 Calleja C
4 703 Clark A B
3 704 Clark A B
705 Ferguson G & D
706 Ferguson G & D
707 France Mrs C
1 708 Gray J
709 Gray J
710 Overall N W
711 Overall N W
712 Smith A

SOFT FEATHERED BANTAMS

- 713 Wall G
714 Wall G
715 Watkins Miss S E

Class 182 - Rosecomb Black Cock.

- 3 716 Anderson S G
1 717 Ayton Miss K
2 718 Tynan F J

Class 183 - Rosecomb Black Hen.

- 2 719 Anderson S G
1 720 Anderson S G

Class 184 - Rosecomb Black Cockerel.

- 721 Anderson S G
722 Anderson S G
3 723 Ferguson G
1 724 Ferguson G
725 Pearson M T
726 Tynan F J
2 727 Tynan F J

Class 185 - Rosecomb Black Pullet.

- 728 Anderson S G
729 Anderson S G
730 Dutton T
731 Ferguson G
2 732 Ferguson G
733 Pearson M T
1 734 Tynan F J
3 735 Tynan F J

Class 186 - Rosecomb Any Other Colour Cock.

- 1 736 Jenkins Mrs J (White)

Class 187 - Rosecomb Any Other Colour Hen.

- 1 737 Jenkins Mrs J (White)

Class 188 - Rosecomb Any Other Colour Cockerel.

No Entry

Class 189 - Rosecomb Any Other Colour Pullet.

- 1 738 Jenkins Mrs J (White)

Class 190 - Sebright Gold Cock.

- 1 739 Meredith Miss E

Class 191 - Sebright Gold Hen.

- 1 740 Meredith Miss E

Class 192 - Sebright Gold Cockerel.

- 1 741 Meredith Miss E

Class 193 - Sebright Gold Pullet.

- 1 742 Meredith Miss E

Class 194 - Sebright Silver Cock.

- 1 743 Ayton Mr & Mrs C P
744 McEwan P W

Class 195 - Sebright Silver Hen.

- 1 745 Ayton Mr & Mrs C P
2 746 McEwan P W
747 McEwan P W
3 748 Prichard Mrs T

Class 196 - Sebright Silver Cockerel.

- 1 749 Prichard Mrs T

Class 197 - Sebright Silver Pullet.

No Entry

Class 198 - Sussex Cock.

- 750 Battley Miss N
751 France Mrs C
1 752 McEwan P W
2 753 McEwan P W

Class 199 - Sussex Hen.

- 2 754 Battley Miss N
1 755 Curnow B C
756 France Mrs C
3 757 Pearson M T

Class 200 - Sussex Cockerel.

- 1 758 Barnes H C
759 Battley Miss N
2 760 Curnow B C
761 Hulands L
762 Pearson M T
3 763 Pinne D D

Class 201 - Sussex Pullet.

- 1 764 Barnes H C
2 765 Barnes H C
766 Battley Miss N
767 France Mrs C
3 768 Pinne D D

Class 202 - Wyandotte Black Cock.

- 1 769 Pollerd I McD

Class 203 - Wyandotte Black Hen.

No Entry

Class 204 - Wyandotte Black Cockerel.

- 1 770 Pollerd I McD

Class 205 - Wyandotte Black Pullet.

- 1 771 Pollerd I McD

Class 206 - Wyandotte Columbian Cock.

- 1 772 Pollerd I McD
2 773 Tyers Mrs S G

Class 207 - Wyandotte Columbian Hen.

- 1 774 Durkin G B
2 775 Durkin G B
776 Pollerd I McD

Class 208 - Wyandotte Columbian Cockerel.

- 3 777 Comer W & L
1 778 Durkin G B
2 779 Pollerd I McD

Class 209 - Wyandotte Columbian Pullet.

- 3 780 Comer W & L
2 781 Durkin G B
1 782 Durkin G B
783 Pollerd I McD

Class 210 - Wyandotte Partridge Cock.

- 784 Butler C & T
3 785 Butler C & T
1 786 Smith G
2 787 Smith G

SOFT FEATHERED BANTAMS

Class 211 – Wyandotte Partridge Hen.

- 3 788 Butler C & T
- 2 789 Fisher W L
- 1 790 Woods Bros

Class 212 – Wyandotte Partridge Cockerel.

- 791 Butler C & T
- 3 792 Butler C & T
- 1 793 Goodwin L J
- 2 794 Goodwin L J
- 795 Smith G

Class 213 – Wyandotte Partridge Pullet.

- 1 796 Butler C & T
- 3 797 Fisher W L
- 798 Stehn H O
- 799 Woods Bros
- 2 800 Woods Bros

Class 214 – Wyandotte Silver Pencilled Cock.

- 1 801 Durkin G B

Class 215 – Wyandotte Silver Pencilled Hen.

- 1 802 Smith G

Class 216 – Wyandotte Silver Pencilled Cockerel.

- 1 803 Durkin G B
- 2 804 Durkin G B
- 3 805 Smith G

Class 217 – Wyandotte Silver Pencilled Pullet.

- 1 806 Smith G

Class 218 – Wyandotte White Cock.

- 807 Calleja C
- 1 808 Fisher W L
- 2 809 Haartsen M
- 3 810 Robinson Miss K

Class 219 – Wyandotte White Hen.

- 811 Haartsen M
- 1 812 Hedger H T
- 2 813 Hedger H T
- 814 Robinson Miss K
- 3 815 Tyers N A

Class 220 – Wyandotte White Cockerel.

- 2 816 Haartsen M
- 817 Haartsen M
- 3 818 Hebbberman H J & J L & Sons
- 819 Hebbberman H J & J L & Sons
- 820 Hedger H T
- 821 Pollerd I McD
- 822 Rowney A & G
- 823 Scammell B & Son
- 4 824 Scammell B & Son
- 1 825 Simpson D
- 826 Simpson D
- 827 Tyers N A

Class 221 – Wyandotte White Pullet.

- 828 Calleja C
- 829 Calleja C
- 830 Conroy Mrs W
- 831 Conroy Mrs W
- 832 Haartsen M
- 3 833 Hebbberman H J & J L & Sons
- 4 834 Hebbberman H J & J L & Sons
- 835 Pollerd I McD
- 836 Robinson Miss K

- 1 837 Simpson D
- 2 838 Simpson D
- 839 Tyers N A

Class 222 – Wyandotte Any Other Colour Cock.

- 840 Beveridge B R
- 2 841 Butler C & T
- 1 842 Pollerd I McD (Cuckoo)
- 3 843 Smith M & N (Buff)
- 844 Smith M & N (Buff Columbian)

Class 223 – Wyandotte Any Other Colour Hen.

- 845 Beveridge B R
- 846 Butler C & T
- 847 Butler C & T
- 3 848 Durkin G B
- 849 Pollerd I McD (Cuckoo)
- 1 850 Pollerd I McD (Gold)
- 2 851 Tyers Mrs S G

Class 224 – Wyandotte Any Other Colour Cockerel.

- 852 Beveridge B R
- 853 Beveridge B R
- 1 854 Butler C & T
- 4 855 Butler C & T
- 856 Pinne D D
- 2 857 Pollerd I McD (Buff Columbian)
- 3 858 Pollerd I McD (Cuckoo)
- 859 Smith M & N (Buff)
- 860 Smith M & N (Cuckoo)
- 861 Tyers Mrs S G
- 862 Tyers N A

Class 225 – Wyandotte Any Other Colour Pullet.

- 863 Beveridge B R
- 1 864 Butler C & T
- 4 865 Butler C & T
- 866 Humphries C J
- 867 Pollerd I McD (Cuckoo)
- 2 868 Pollerd I McD (Silver Laced)
- 869 Smith M & N (Buff)
- 3 870 Tyers Mrs S G
- 871 Tyers Mrs S G

Class 226 – Any Other Variety Heavy Breed Cock.

- 1 872 Brown A J (Plymouth Rock)
- 2 873 Brown A J (Plymouth Rock)

Class 227 – Any Other Variety Heavy Breed Hen.

- 1 874 Brown A J (Plymouth Rock)
- 2 875 Brown A J (Plymouth Rock)

Class 228 – Any Other Variety Heavy Breed Cockerel.

- 2 876 Brown A J (Plymouth Rock)
- 877 Brown A J (Plymouth Rock)
- 3 878 Butler C & T
- 1 879 Butler C & T (Dorking)
- 880 Clark A B (Rhode Island White)
- 881 Clark A B (Rhode Island White)
- 882 Ferguson G (White Plymouth Rock)

Class 229 – Any Other Variety Heavy Breed Pullet.

- 2 883 Brown A J (Plymouth Rock)
- 884 Brown A J (Plymouth Rock)
- 885 Butler C & T (Dorking)
- 1 886 Butler C & T (Dorking)
- 887 Clark A B (Rhode Island White)
- 888 Clark A B (Rhode Island White)

SOFT FEATHERED BANTAMS

3 889 Markham Mrs C M (Transylvanian Naked Neck)

Class 230 - Any Other Variety Light Breed Cock.

- 2 890 Swaby I D
1 891 Tynan F J (Andalusian)

Class 231 - Any Other Variety Light Breed Hen.

- 1 892 Swaby I D

Class 232 - Any Other Variety Light Breed Cockerel.

- 2 893 Markham Mrs C M (Araucana)
3 894 McEwan P W (Araucana)
895 Rowe S (Minorca)
1 896 Swaby I D

Class 233 - Any Other Variety Light Breed Pullet.

- 2 897 Markham Mrs C M (Araucana)
898 Rowe S (Minorca)
899 Rowe S (Minorca)
1 900 Swaby I D

Soft Feathered Bantam, Trio Classes (One male and Two females, suitably mated to produce exhibition stock. The male bird will be penned separately. Prize Money will be; First \$4.80, Second \$3.00, Third \$1.80).

Class 234 - Leghorn Trio.

- 1 901 Scammell B & Son
2 902 Scammell B & Son

Class 235 - Pekin Trio.

- 903 Muddell Mrs A (Black)
904 Muddell Mrs A (Buff)
2 905 Prichard Mrs T
3 906 Rowe S
1 907 Rowe S
908 Scammell B & Son
909 Scammell B & Son

Class 236 - Rosecomb Trio.

- 1 910 Anderson S G
2 911 Jenkins Mrs J (Black)
3 912 McEwan P W

Class 237 - Wyandotte Trio.

- 2 913 Simpson D
1 914 Simpson D

Class 238 - Any Other Variety Trio.

- 915 Anderson S G (Hamburg)
1 916 Bregazzi G C
3 917 Bregazzi G C
2 918 Clark A B (Rhode Island Red)
919 Hooper Miss C (Sussex)
920 Hooper Miss C (Sussex)
921 Hooper Mrs V (Australorp)
922 Tynan F J (Plymouth Rock)
923 Wall G (Rhode Island Red)

STANDARD LIGHT BREEDS

Class 239 - Ancona Cock.

- 2 924 Calleja C
1 925 McKinnon R
926 Wyndham Centre
927 Wyndham Centre

Class 240 - Ancona Hen.

- 928 Calleja C
929 Calleja C
3 930 Conroy Mrs W
931 Ingram C
2 932 Knight Mrs G
1 933 Loch Shinn Stud
934 McKinnon R
935 Morden F T

Class 241 - Ancona Cockerel.

- 936 Calleja C
937 Ingram C
938 Loch Shinn Stud
2 939 McKinnon R
1 940 Morden F T
941 Rowney A & G
942 Scott R A
3 943 Stuart D

Class 242 - Ancona Pullet.

- 944 Calleja C
945 Ingram C
946 Ingram C
947 Knight Mrs G
1 948 Loch Shinn Stud
2 949 McKinnon R
950 McKinnon R
3 951 Morden F T
952 Rowney A & G
953 Rowney A & G
954 Stuart D
955 Stuart D

Class 243 - Andalusian Cock.

- 956 Huxtable N *ABSENT*

Class 244 - Andalusian Hen.

- 1 957 Huxtable N

Class 245 - Andalusian Cockerel.

- 1 958 Ferguson G
959 Vosper M & D

Class 246 - Andalusian Pullet.

- 1 960 Ferguson G
2 961 Ferguson G
962 Vosper M & D

Class 247 - Campine Any Colour Cock.

- 1 963 Brown A J

Class 248 - Campine Any Colour Hen.

- 1 964 Brown A J
2 965 Brown A J

Class 249 - Campine Any Colour Cockerel.

- 1 966 Mathew Mrs E
2 967 Mathew Mrs E

Class 250 - Campine Any Colour Pullet.

- 3 968 Brown A J
969 Mathew Mrs E
970 Mathew Mrs E
1 971 Tyers N A
2 972 Tyers N A

Class 251 - Guinea Fowl Cock.

No Entry

STANDARD LIGHT BREEDS

Class 252 – Guinea Fowl Hen.

No Entry

Class 253 – Guinea Fowl Cockerel.

No Entry

Class 254 – Guinea Fowl Pullet.

No Entry

Class 255 – Hamburgh Black Cock.

- 973 Anderson S G
- 3 974 Hebbberman H J & J L & Sons
- 2 975 Hebbberman H J & J L & Sons
- 976 Stuart D

Class 256 – Hamburgh Black Hen.

- 977 Anderson S G
- 978 Anderson S G
- 3 979 Hebbberman H J & J L & Sons
- 980 Knight Mrs G
- 981 Stuart D
- 982 Stuart D
- 2 983 Ubrihien G

Class 257 – Hamburgh Black Cockerel.

- 984 Anderson S G
- 985 Anderson S G
- 986 Hebbberman H J & J L & Sons
- 987 Hebbberman H J & J L & Sons
- 988 Knight Mrs G
- 2 989 Knight Mrs G
- 990 Ockwell N & K
- 991 Ubrihien G
- 3 992 Watson K & A

Class 258 – Hamburgh Black Pullet.

- 993 Anderson S G
- 994 Anderson S G
- 2 995 Hebbberman H J & J L & Sons
- 996 Knight Mrs G
- 997 Knight Mrs G
- 998 McIntyre J
- 999 Ockwell N & K
- 1000 Solomano R T
- 1001 Solomano R T
- 3 1002 Ubrihien G

Class 259 – Hamburgh Golden Pencilled Cock.

No Entry

Class 260 – Hamburgh Golden Pencilled Hen.

No Entry

Class 261 – Hamburgh Golden Pencilled Cockerel.

- 3 1003 Hebbberman H J & J L & Sons
- 1 1004 Hebbberman H J & J L & Sons
- 1005 McIntyre J
- 2 1006 Parsons A
- 1007 Scott Mrs B
- 1008 Scott Mrs B
- 1009 Solomano R T

Class 262 – Hamburgh Golden Pencilled Pullet.

- 1 1010 McIntyre J
- 2 1011 McIntyre J
- 1012 Parsons A
- 1013 Scott Mrs B
- 3 1014 Scott Mrs B

Class 263 – Hamburgh Silver Pencilled Cock.

No Entry

Class 264 – Hamburgh Silver Pencilled Hen.

No Entry

Class 265 – Hamburgh Silver Pencilled Cockerel.

No Entry

Class 266 – Hamburgh Silver Pencilled Pullet.

- 2 1015 Pinne D D
- 1 1016 Pinne D D
- 1017 Solomano R T
- 3 1018 Solomano R T

Class 267 – Hamburgh Silver Spangled Cock.

- 3 1019 Anderson S G
- 1020 Anderson S G
- 2 1021 Haartsen M
- 1 1022 Pearson M T

Class 268 – Hamburgh Silver Spangled Hen.

- 1 1023 Anderson S G
- 2 1024 Anderson S G
- 1025 Haartsen M
- 3 1026 Ockwell N & K
- 1027 Ockwell N & K
- 1028 Pearson M T

Class 269 – Hamburgh Silver Spangled Cockerel.

- 2 1029 Anderson S G
- 1 1030 Anderson S G

Class 270 – Hamburgh Silver Spangled Pullet.

- 1031 Anderson S G
- 3 1032 Anderson S G
- 1 1033 Comer W & L
- 2 1034 Ockwell N & K
- 1035 Ockwell N & K

Class 271 – Hamburgh Any Other Colour Cock.

- 2 1036 Bell K H (Golden Spangled)
- 1 1037 McIntyre J (Gold Spangle)

Class 272 – Hamburgh Any Other Colour Hen.

- 1 1038 Watson K & A

Class 273 – Hamburgh Any Other Colour Cockerel.

- 2 1039 Bell K H (Golden Spangled)
- 1 1040 Bell K H (Golden Spangled)
- 3 1041 Pinne D D (Gold Spangle)
- 1042 Pinne D D (Gold Spangle)
- 1043 Solomano R T (Gold Spangle)
- 1044 Solomano R T (Gold Spangle)

Class 274 – Hamburgh Any Other Colour Pullet.

- 2 1045 Bell K H (Golden Spangled)
- 3 1046 Bell K H (Golden Spangled)
- 1047 McIntyre J (Gold Spangle)
- 1048 Pinne D D (Gold Spangle)
- 1 1049 Pinne D D (Gold Spangle)
- 1050 Solomano R T (Gold Spangle)
- 1051 Solomano R T (Gold Spangle)

Class 275 – Leghorn Black Cock.

- 1 1052 Cumming R D

OKTOBERFEST

The Festival for the whole Family!

Royal Melbourne Showgrounds 1985

FRIDAY 25th OCTOBER 4p.m. - 10p.m.

SATURDAY 26th OCTOBER 11a.m. - 10p.m.

SUNDAY 27th OCTOBER 12 noon - 7p.m.

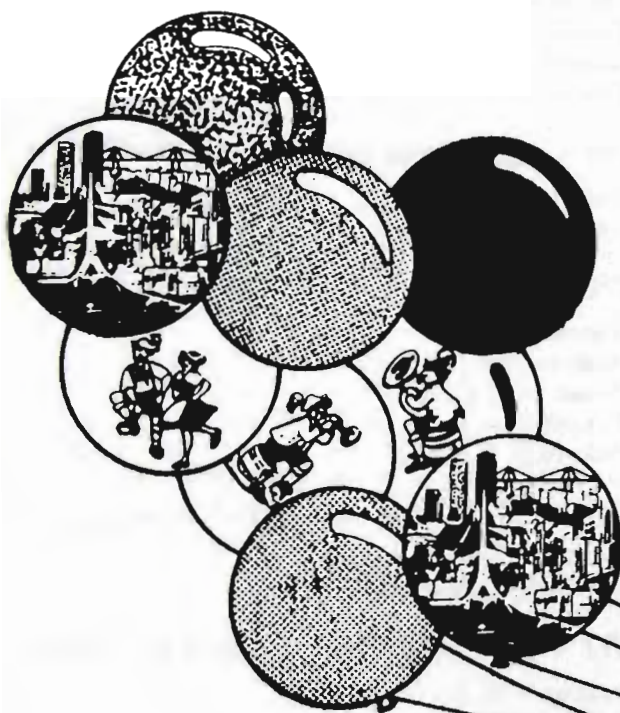

Come and enjoy the
biggest Party in Town!

Admission

At main gate Epsom Road

Adults \$4.00

Children under 15,
pensioners and students \$1.00

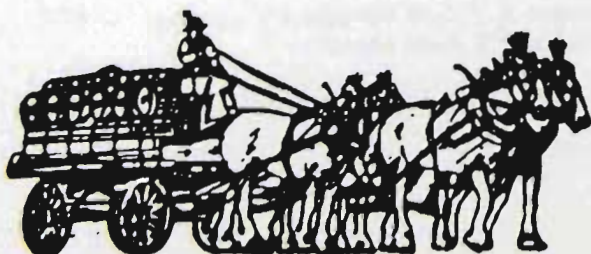

Enquiries to the
MELBOURNE OKTOBERFEST
& EXHIBITION SOCIETY INC.

P. O. Box 1221, North Richmond, 3121.

Tel.: (03) 428 3069 after 2pm



With Hortico, anyone can grow a better garden.

Come and meet Australia's leading gardener, Kevin Heinze, at the Hortico stand, Saturday, September 21st at 2p.m.

THEM122HOR

STANDARD LIGHT BREEDS

Class 276 – Leghorn Black Hen.

- 1053 Fisher W L
 2 1054 Garrard W & R
 1 1055 Loch Shinn Stud

Class 277 – Leghorn Black Cockerel.

- 3 1056 Cumming R D
 2 1057 Cumming R D
 1 1058 Garrard W & R
 1059 Phillips A

Class 278 – Leghorn Black Pullet.

- 1060 Cumming R D
 1061 Cumming R D
 2 1062 Loch Shinn Stud
 3 1063 Phillips A
 1 1064 Phillips A

Class 279 – Leghorn Blue Cock.

No Entry

Class 280 – Leghorn Blue Hen.

- 1 1065 Loch Shinn Stud

Class 281 – Leghorn Blue Cockerel.

No Entry

Class 282 – Leghorn Blue Pullet.

- 1 1066 Loch Shinn Stud
 2 1067 Phillips A
 3 1068 Phillips A

Class 283 – Leghorn Brown Cock.

No Entry

Class 284 – Leghorn Brown Hen.

- 1 1069 McKinnon R

Class 285 – Leghorn Brown Cockerel.

- 1 1070 Haartsen M
 1071 Haartsen M
 2 1072 McKinnon R
 1073 McKinnon R
 1074 Penny N
 3 1075 Phair B
 1076 Phair B
 1077 Williamson M J

Class 286 – Leghorn Brown Pullet.

- 1078 McKinnon R
 1 1079 McKinnon R

Class 287 – Leghorn White Cock.

- 1 1080 Kennedy A

Class 288 – Leghorn White Hen.

- 1081 Coats P A
 1 1082 Goodwin L J
 1083 Goodwin L J
 1084 Hulands L
 3 1085 Kennedy A
 1086 Loch Shinn Stud
 2 1087 Wharton N

Class 289 – Leghorn White Cockerel.

- 1088 Binion W
 1089 Coats P A
 1 1090 Goodwin L J
 3 1091 Goodwin L J

- 1092 Hebbberman H J & J L & Sons
 1093 Hebbberman H J & J L & Sons
 2 1094 Kennedy A
 1095 Legge S R
 1096 Loch Shinn Stud
 1097 Wharton N

Class 290 – Leghorn White Pullet.

- 2 1098 Coats P A
 1 1099 Coats P A
 1100 Douglas R W
 1101 Douglas R W
 4 1102 Goodwin L J
 1103 Goodwin L J
 1104 Hebbberman H J & J L & Sons
 1105 Humphries C J
 1106 Kennedy A
 1107 Loch Shinn Stud
 1108 Macdonald Mrs D
 1109 Tynan F J
 1114 Morden F T
 3 1115 Morden F T

Class 291 – Leghorn Any Other Colour Cock.

No Entry

Class 292 – Leghorn Any Other Colour Hen.

- 1 1110 McEwan P W

Class 293 – Leghorn Any Other Colour Cockerel.

- 1 1111 Cumming R D (Exchequer)

Class 294 – Leghorn Any Other Colour Pullet.

- 1 1112 Cumming R D (Exchequer)
 1113 Kenna B L

Class 295 – Minorca Cock.

No Entry

Class 296 – Minorca Hen.

- 2 1116 McCullough E J
 1 1117 McCullough E J

Class 297 – Minorca Cockerel.

- 1 1118 Frankenberg A
 1119 Hebbberman H J & J L & Sons
 1120 Wyndham Centre

Class 298 – Minorca Pullet.

- 1121 Frankenberg A
 2 1122 McCullough E J
 3 1123 McCullough E J
 1124 Wyndham Centre
 1125 Wyndham Centre

Class 299 – O.E.G. Black-Red Dark Leg Cock.

- 1126 Allen O
 4 1127 Campbell A
 1 1128 Campbell A
 1129 Ellwood B
 1130 Holden D B
 1131 Jorgensen A N
 1132 Jorgensen A N
 1133 Milward G E
 1134 Morgan B
 2 1135 Tutty R
 3 1136 Tutty R

Class 300 – O.E.G. Partridge Dark Leg Hen.

- 1137 Allen O

STANDARD LIGHT BREEDS

- 1138 Campbell A
- 1139 Campbell A
- 1140 Grant B & I
- 1141 Grant B & I
- 1142 Hooper J
- 4 1143 Jorgensen A N
- 1 1144 Jorgensen A N
- 1145 Morgan B
- 3 1146 Tutty R
- 2 1147 Tutty R

Class 301 – O.E.G. Black-Red Dark Leg Cockerel.

- 1148 Allen O
- 1149 Campbell A
- 1150 Grant B & I
- 2 1151 Holden D B
- 1152 Jorgensen A N
- 1153 Jorgensen A N
- 3 1154 Tutty R
- 1 1155 Tutty R

Class 302 – O.E.G. Partridge Dark Leg Pullet.

- 1156 Allen O
- 1157 Campbell A
- 1158 Campbell A
- 1159 Ellwood B
- 1160 Ellwood B
- 1161 Grant B & I
- 1162 Holden D B
- 1163 Humphries C J
- 1164 Irving Miss J E H
- 3 1165 Jorgensen A N
- 4 1166 Jorgensen A N
- 2 1167 Tutty R
- 1 1168 Tutty R

Class 303 – O.E.G. Black-Red Light Leg Cock

No Entry

Class 304 – O.E.G. Black-Red Light Leg Partridge Clay or Wheaten Hen.

- 1169 Tutty R
- 1 1170 Tutty R

Class 305 – O.E.G. Black-Red Light Leg Cockerel.

No Entry

Class 306 – O.E.G. Black-Red Light Leg Partridge Clay or Wheaten Pullet.

- 1 1171 Tutty R
- 1172 Tutty R

Class 307 – O.E.G. Blue or Blue A.O.C. Cock.

- 1 1173 Tutty R

Class 308 – O.E.G. Blue or Blue A.O.C. Hen.

- 1 1174 Tutty R

Class 309 – O.E.G. Blue or Blue A.O.C. Cockerel.

- 1 1175 Tutty R

Class 310 – O.E.G. Blue or Blue A.O.C. Pullet.

- 1 1176 Tutty R

Class 311 – O.E.G. Blue Red Cock.

- 1177 Humphries C J
- 2 1178 Jennings W J
- 1 1179 Tutty R

Class 312 – O.E.G. Blue Red Hen.

- 2 1180 Campbell A
- 3 1181 Campbell A
- 1 1182 Grant B & I
- 1183 Jennings W J
- 1184 Tutty R

Class 313 – O.E.G. Blue Red Cockerel.

- 1 1185 Campbell A
- 1186 Jennings W J
- 1187 Jorgensen A N
- 3 1188 Jorgensen A N
- 2 1189 Tutty R

Class 314 – O.E.G. Blue Red Pullet.

- 1190 Campbell A
- 1191 Campbell A
- 1192 Jorgensen A N
- 1 1193 Jorgensen A N
- 3 1194 Morgan B
- 2 1195 Tutty R

Class 315 – O.E.G. Brown Red Cock.

- 1196 Christie J & K
- 1197 Holden D B
- 1 1198 Tutty R
- 2 1199 Tutty R

Class 316 – O.E.G. Brown Red Hen.

- 1 1200 Christie J & K
- 2 1201 Tutty R
- 3 1202 Tutty R

Class 317 – O.E.G. Brown Red Cockerel.

- 1 1203 Tutty R
- 3 1204 Tutty R
- 2 1205 Ubrihien C & Sons

Class 318 – O.E.G. Brown Red Pullet.

- 1206 Humphries C J
- 2 1207 Tutty R
- 3 1208 Tutty R
- 1 1209 Ubrihien C & Sons

Class 319 – O.E.G. Duckwing Cock.

- 1 1210 Holden D B
- 3 1211 Jorgensen A N
- 2 1212 Morgan B
- 1213 Morgan B
- 1214 Tutty R

Class 320 – O.E.G. Duckwing Hen.

- 2 1215 Jorgensen A N
- 3 1216 Jorgensen A N
- 1217 Morgan B
- 1218 Morgan B
- 1 1219 Tutty R

Class 321 – O.E.G. Duckwing Cockerel.

- 2 1220 Holden D B
- 1221 Jorgensen A N
- 3 1222 Jorgensen A N
- 1 1223 Tutty R

Class 322 – O.E.G. Duckwing Pullet.

- 1224 Holden D B
- 3 1225 Jorgensen A N
- 2 1226 Jorgensen A N
- 1 1227 Tutty R

STANDARD LIGHT BREEDS

Class 323 – O.E.G. Duckwing Blue Cock.

1 1228 Morgan B

Class 324 – O.E.G. Duckwing Blue Hen.

1 1229 Morgan B

Class 325 – O.E.G. Duckwing Blue Cockerel.

1230 Holden D B 17 BSGNR

Class 326 – O.E.G. Duckwing Blue Pullet.

No Entry

Class 327 – O.E.G. Grey or Birchen Cock.

1 1231 Christie J & K

2 1232 Tutty R

Class 328 – O.E.G. Grey or Birchen Hen.

2 1233 Tutty R

1 1234 Tutty R

Class 329 – O.E.G. Grey or Birchen Cockerel.

1 1235 Tutty R

Class 330 – O.E.G. Grey or Birchen Pullet.

2 1236 Tutty R

1 1237 Tutty R

Class 331 – O.E.G. Pile Cock.

2 1238 Campbell A

3 1239 Campbell A

1240 Holden D B

1241 Jorgensen A N

1242 Morgan B

1243 Tutty R

1 1244 Tutty R

Class 332 – O.E.G. Pile Hen.

1 1245 Campbell A

1246 Campbell A

1247 Grant B & I

2 1248 Morgan B

3 1249 Tutty R

1250 Tutty R

Class 333 – O.E.G. Pile Cockerel.

1 1251 Jorgensen A N

2 1252 Tutty R

Class 334 – O.E.G. Pile Pullet.

2 1253 Jorgensen A N

3 1254 Morgan B

1 1255 Tutty R

Class 335 – O.E.G. Any Other Colour Cock.

3 1256 Grant B & I (Crele)

1 1257 Nash I (Crele)

2 1258 Tutty R

Class 336 – O.E.G. Any Other Colour Hen.

2 1259 McEwan P W

1 1260 Nash I (Crele)

1261 Tutty R

Class 337 – O.E.G. Any Other Colour Cockerel.

2 1262 Grant B & I (Crele)

3 1263 Grant B & I (Crele)

1 1264 Tutty R

Class 338 – O.E.G. Any Other Colour Pullet.

1 1265 Nash I (Crele)

3 1266 Nash I (Crele)

2 1267 Tutty R

Class 339 – Pitt Game Any Colour Cock.

1 1268 Christie J & K

2 1269 Grant B & I

Class 340 – Pitt Game Any Colour Hen.

2 1270 Christie J & K

3 1271 Christie J & K

1 1272 Grant B & I

Class 341 – Pitt Game Any Colour Cockerel.

No Entry

Class 342 – Pitt Game Any Colour Pullet.

1 1273 Grant B & I

Class 343 – Polish Cock.

1 1274 Jones M A & P

Class 344 – Polish Hen.

1 1275 Jones M A & P

Class 345 – Polish Cockerel.

2 1276 Girot M & M

1 1277 Jones M A & P

Class 346 – Polish Pullet.

1 1278 Jones M A & P

Class 347 – Silkie White Cock.

1 1279 Ayton T

2 1280 Ayton T

3 1281 France Mrs C

Class 348 – Silkie White Hen.

1 1282 Ayton T

2 1283 Ayton T

1284 Coats Miss S

Class 349 – Silkie White Cockerel.

1 1285 Ayton T

2 1286 Ayton T

1287 Jenkins Mrs J

3 1288 Muddell Miss W

1289 Pinne D D

1290 Pinne D D

1291 Solomano R T

1292 Solomano R T

Class 350 – Silkie White Pullet.

1 1293 Ayton T

2 1294 Ayton T

1295 Coats Miss S

1296 Jenkins Mrs J

3 1297 Pinne D D

1298 Pinne D D

1299 Solomano R T

1300 Solomano R T

Class 351 – Silkie Any Other Colour Cock.

1 1301 Towers P

Class 352 – Silkie Any Other Colour Hen.

1 1302 France Mrs C

STANDARD HEAVY BREEDS

- 2 1303 Towers P
1 1304 Towers P

Class 353 – Silkie Any Other Colour Cockerel.

- 1 1305 Girot M & M
2 1306 Pinne D D (Brown)

Class 354 – Silkie Any Other Colour Pullet.

- 1307 Penny Master S & Miss A
1308 Pinne D D (Brown)
2 1309 Pinne D D (Brown)

Class 355 – Welsummer Cock.

- 1 1310 Milward G E

Class 356 – Welsummer Hen.

- 1 1311 Milward G E
2 1312 Walker A G

Class 357 – Welsummer Cockerel.

- 1 1313 Knight Mrs G
2 1314 Walker A G

Class 358 – Welsummer Pullet.

- 2 1315 Knight Mrs G
1 1316 Knight Mrs G
3 1317 Milward G E
1318 Walker A G
1319 Walker A G

Class 359 – Any Other Variety Cock.

- 1 1320 Beveridge B R (Araucana)
2 1321 Beveridge B R (Araucana)

Class 360 – Any Other Variety Hen.

- 1 1322 Beveridge B R (Araucana)

Class 361 – Any Other Variety Cockerel.

- 1323 Beveridge B R (Araucana)
2 1324 Beveridge B R (Araucana)
7 1325 Markham Mrs C M (Araucana)

Class 362 – Any Other Variety Pullet.

- 1 1326 Beveridge B R (Araucana)

Standard Light Breed, Pair Classes (One male and One female, suitably mated to produce exhibition stock. The male bird will be penned separately. Prize Money will be; First \$4.80, Second \$3.00, Third \$1.80).

Class 363 – Hamburgh Pair.

- 3 1327 Anderson S G
1328 Anderson S G
2 1329 Jenkins Mrs J (Silver Spangled)
1 1330 Ubrihien G

Class 364 – Leghorn Pair.

- 3 1331 Cumming R D (Black)
2 1332 McKinnon R
1 1333 Ubrihien C & Sons

Class 365 – O.E.G Pair.

- 1 1334 Hooper J (Blue Red)
1335 Humphries C J
2 1336 Scammell B & Son (Black Red)

Class 366 – Silkie Pair.

- 1 1337 Jenkins Mrs J (White)

Class 367 – Any Other Variety Standard Light Pair.

No Entry

STANDARD HEAVY BREEDS

Class 368 – Australian Game Cock.

No Entry

Class 369 – Australian Game Hen.

No Entry

Class 370 – Australian Game Cockerel.

No Entry

Class 371 – Australian Game Pullet.

No Entry

Class 372 – Indian Game Cock.

- 1 1338 Mitchell C
1339 Rowney A & G
1340 Sutton R

Class 373 – Indian Game Hen.

- 1341 Hill A E
1 1342 Hill A E
2 1343 Mitchell C
3 1344 Mitchell C

Class 374 – Indian Game Cockerel.

- 1345 Douglas R W
1 1346 Hill A E
1347 Mitchell C
2 1348 Mitchell C
3 1349 Sutton R

Class 375 – Indian Game Pullet.

- 3 1350 Douglas R W
2 1351 Mitchell C
1 1352 Mitchell C
1353 Sutton R

Class 376 – Malay Game Cock.

- 1354 Hunt R
2 1355 Hunt R
1 1356 Ingram C

Class 377 – Malay Game Hen.

- 1 1357 Hunt R
3 1358 Hunt R
2 1359 Ingram C

Class 378 – Malay Game Cockerel.

- 1360 Hunt R
1361 Hunt R
1 1362 Ingram C

Class 379 – Malay Game Pullet.

- 3 1363 Hunt R
1 1364 Hunt R
2 1365 Ingram C

Class 380 – Modern Game, Cock.

No Entry

STANDARD HEAVY BREEDS

Class 381 – Modern Game, Hen.

No Entry

Class 382 – Modern Game, Cockerel.

No Entry

Class 383 – Modern Game, Pullet.

No Entry

Class 384 – Australorp Cock.

- 1366 Atkinson E W
- 1367 Calleja C
- 1368 Clements Miss L
- 3 1369 Kennedy A
- 1370 Milward G E
- 1 1371 Tebbins Ms D & G Sargeant
- 2 1372 Towers P

Class 385 – Australorp Hen.

- 1 1373 Barron J A
- 1374 Calleja C
- 1375 Calleja C
- 4 1376 Calleja S
- 3 1377 Calleja S
- 1378 Kennedy A
- 1379 Milward G E
- 2 1380 Simpson D
- 1381 Stuart D
- 1382 Stuart D
- 1383 Towers P
- 1384 Towers P

Class 386 – Australorp Cockerel.

- 1 1385 Barron J A
- 1386 Binion W
- 1387 Bowen Mrs J
- 3 1388 Calleja C
- 1389 Calleja S
- 5 1390 Douglas R W
- 1391 Fisher W L
- 4 1392 Hebbberman H J & J L & Sons
- 1393 Knight Mrs G
- 1394 Knight Mrs G
- 1395 Milward G E
- 1396 Morden F T
- 2 1397 Muddell L C
- 1398 Robertson R
- 1399 Robertson R
- 1400 Simpson D
- 1401 Ubrihien C & Sons

Class 387 – Australorp Pullet.

- 1 1402 Barron J A
- 1403 Binion W
- 1404 Calleja C
- 1405 Calleja S
- 1406 Douglas R W
- 3 1407 Kennedy A
- 1408 Milward G E
- 4 1409 Morden F T
- 1410 Robertson R
- 1411 Robertson R
- 2 1412 Simpson D
- 1413 Stuart D
- 1414 Stuart D
- 1415 Tebbins Ms D & G Sargeant
- 1416 Ubrihien C & Sons

Class 388 – Barnavelders Cock.

- 1 1417 Cumming R D

Class 389 – Barnavelders Hen.

- 1418 Cumming R D
- 3 1419 Ellwood R
- 2 1420 Fisher W L
- 1 1421 Fisher W L

Class 390 – Barnavelders Cockerel.

- 2 1422 Cumming R D
- 1 1423 Ellwood R
- 1424 Vaughan G

Class 391 – Barnavelders Pullet.

- 3 1425 Cumming R D
- 2 1426 Cumming R D
- 1 1427 Fisher W L

Class 392 – Dorking Cock.

- 2 1428 Ingram C
- 1 1429 Osmotherly J A

Class 393 – Dorking Hen.

- 1 1430 Ingram C

Class 394 – Dorking Cockerel.

- 2 1431 Knight Mrs G
- 1 1432 Osmotherly J A

Class 395 – Dorking Pullet.

No Entry

Class 396 – Faverolle Cock.

No Entry

Class 397 – Faverolle Hen.

No Entry

Class 398 – Faverolle Cockerel.

No Entry

Class 399 – Faverolle Pullet.

No Entry

Class 400 – Frizzle, Cock.

No Entry

Class 401 – Frizzle, Hen.

No Entry

Class 402 – Frizzle, Cockerel.

- 1433 Markham Mrs C M

Class 403 – Frizzle Pullet.

No Entry

Class 404 – Langshan Croad, Black Cock.

- 1 1434 Pardy Mrs D

Class 405 – Langshan Croad, Black Hen.

- 1 1435 Macdonald A R
- 2 1436 Macdonald A R
- 3 1437 Pardy Mrs D

Class 406 – Langshan Croad, Black Cockerel.

No Entry

STANDARD HEAVY BREEDS

Class 407 – Langshan Croad, Black Pullet.

- 1 1438 Macdonald A R
- 2 1439 Macdonald A R
- 3 1440 Pardy Mrs D

Class 408 – Langshan Croad, Blue Cock.

- 1 1441 Pardy Mrs D

Class 409 – Langshan Croad, Blue Hen.

- 2 1442 Macdonald A R
- 1 1443 Macdonald A R
- 1 1444 Pardy Mrs D

Class 410 – Langshan Croad, Blue Cockerel.

No Entry

Class 411 – Langshan Croad, Blue Pullet.

- 1 1445 Pardy Mrs D

Class 412 – Langshan Chinese Cock.

- 2 1446 Jennings W J
- 1 1447 Ockwell N & K

Class 413 – Langshan Chinese Hen.

- 1448 Bradbury J L
- 1449 Conroy D
- 1450 Conroy D
- 1 1451 Conroy Mrs W
- 4 1452 Conroy Mrs W
- 1453 Jennings W J
- 1454 Jennings W J
- 2 1455 Ockwell N & K
- 1456 Ockwell N & K
- 3 1457 Watson K & A

Class 414 – Langshan Chinese Cockerel.

- 1458 Albury High School
- 1459 Bradbury J L
- 1460 Conroy D
- 1 1461 Conroy D
- 1462 Conroy Mrs W
- 3 1463 Conroy Mrs W
- 1464 Humphries C J
- 1465 Humphries C J
- 1466 Ockwell N & K
- 1467 Pardy Mrs D
- 1468 Pardy Mrs D
- 2 1469 Ubrihien R

Class 415 – Langshan Chinese Pullet.

- 1470 Albury High School
- 4 1471 Conroy D
- 3 1472 Conroy D
- 1 1473 Conroy Mrs W
- 1474 Conroy Mrs W
- 1475 Jennings W J
- 2 1476 Ockwell N & K
- 1477 Pardy Mrs D
- 1478 Pardy Mrs D
- 1479 Ubrihien R
- 1480 Watson K & A

Class 416 – Light Sussex Cock.

- 1 1481 Calleja C
- 3 1482 Chessum D
- 1483 Cumming R D
- 1484 Hodgson Misses A & B
- 2 1485 Kennedy A

Class 417 – Light Sussex Hen.

- 1 1486 Calleja C
- 1487 Calleja C
- 2 1488 Frankenberg A
- 3 1489 Giuricin Mrs S
- 1490 Hodgson Misses A & B
- 1491 Kennedy A
- 1492 Wyndham Centre
- 1493 Wyndham Centre

Class 418 – Light Sussex Cockerel.

- 1 1494 Chessum D
- 1495 Cumming R D
- 2 1496 Douglas R W
- 3 1497 Frankenberg A
- 1498 Solomano R T
- 1499 Solomano R T
- 1500 Williamson M J

Class 419 – Light Sussex Pullet.

- 3 1501 Cumming R D
- 2 1502 Douglas R W
- 1 1503 Kennedy A
- 1504 Solomano R T
- 1505 Solomano R T

Class 420 – New Hampshire Cock.

No Entry

Class 421 – New Hampshire Hen.

- 1 1506 Parsons A
- 2 1507 Parsons A

Class 422 – New Hampshire Cockerel.

- 1 1508 Mathew Mrs E

Class 423 – New Hampshire Pullet.

- 1 1509 Mathew Mrs E
- 1510 Mathew Mrs E

Class 424 – Orpington, Black Cock.

- 1511 Cumming R D
- 2 1512 Cumming R D
- 3 1513 Girot M & M
- 1 1514 Podger N C

Class 425 – Orpington, Black Hen.

- 1515 Cumming R D
- 1516 Cumming R D
- 2 1517 Frankenberg A
- 3 1518 Osmotherly J A
- 1 1519 Podger N C

Class 426 – Orpington, Black Cockerel.

- 3 1520 Cumming R D
- 2 1521 Cumming R D
- 1 1522 Frankenberg A

Class 427 – Orpington, Black Pullet.

- 1523 Cumming R D
- 1 1524 Frankenberg A
- 3 1525 Osmotherly J A
- 2 1526 Podger N C

Class 428 – Orpington, Buff Cock.

- 3 1527 Meredith Miss E
- 2 1528 Milward G E
- 1 1529 Osmotherly J A

STANDARD HEAVY BREEDS

Class 429 – Orpington, Buff Hen.

- 2 1530 Harding R & Mrs J
 1531 Harding R & Mrs J
 3 1532 Meredith Miss E
 1 1533 Milward G E
 1534 Osmotherly J A

Class 430 – Orpington, Buff Cockerel.

- 1535 Harding R & Mrs J
 2 1536 Harding R & Mrs J
 1 1537 Meredith Miss E
 1538 Milward G E

Class 431 – Orpington, Buff Pullet.

- 2 1539 Harding R & Mrs J
 1 1540 Harding R & Mrs J
 3 1541 McCullough E J
 1542 Meredith Miss E
 1543 Milward G E

Class 432 – Orpington, Any Other Colour Cock.

No Entry

Class 433 – Orpington, Any Other Colour Hen.

No Entry

Class 434 – Orpington, Any Other Colour Cockerel.

No Entry

Class 435 – Orpington, Any Other Colour Pullet.

No Entry

Class 436 – Plymouth Rock, Barred Dark Cock.

- 1 1544 Goodwin L J
 1545 Harding R & Mrs J
 3 1546 Harding R & Mrs J
 2 1547 Rice R V

Class 437 – Plymouth Rock, Barred Dark Hen.

- 1 1548 Harding R & Mrs J
 2 1549 Harding R & Mrs J
 1550 Minney Mrs L
 1551 Rice R V
 1552 Rice R V
 3 1553 Ubrihien C & Sons

Class 438 – Plymouth Rock, Barred Dark Cockerel.

- 1554 Harding R & Mrs J
 1 1555 Harding R & Mrs J
 1556 Minney Mrs L
 1557 Ubrihien C & Sons

Class 439 – Plymouth Rock, Barred Dark Pullet.

- 1558 Harding R & Mrs J
 1559 Harding R & Mrs J
 2 1560 Minney Mrs L
 1 1561 Minney Mrs L
 1562 Perry R A
 1563 Perry R A
 1564 Rice R V
 1565 Rice R V
 3 1566 Ubrihien C & Sons

Class 440 – Plymouth Rock, Barred Light Cock.

- 1567 Harding R & Mrs J
 2 1568 Hulands L
 1 1569 Perry R A

Class 441 – Plymouth Rock, Barred Light Hen.

- 1 1570 Harding R & Mrs J
 1571 Hulands L
 3 1572 Perry R A
 2 1573 Perry R A

Class 442 – Plymouth Rock, Barred Light Cockerel.

- 1 1574 Harding R & Mrs J
 1575 Harding R & Mrs J
 1576 Hulands L
 1577 Hulands L
 1578 McEwan P W

Class 443 – Plymouth Rock, Barred Light Pullet.

- 1 1579 Harding R & Mrs J
 1580 Harding R & Mrs J

Class 444 – Rhode Island Red Cock.

- 2 1581 Atkinson E W
 1582 Calleja C
 1 1583 Jennings W J
 1584 McKinnon J F
 1585 Overall N W
 3 1586 Watkins W
 1587 Watkins W

Class 445 – Rhode Island Red Hen.

- 3 1588 Calleja C
 1589 France Mrs C
 2 1590 Garrard W & R
 1 1591 Jennings W J
 1592 Jennings W J
 1593 McKinnon J F
 1594 Morden F T
 1595 Pike O & J
 1596 Watkins W

Class 446 – Rhode Island Red Cockerel.

- 3 1597 Atkinson E W
 1598 Calleja C
 4 1599 Calleja C
 1600 France Mrs C
 1601 France Mrs C
 1602 Jennings W J
 1603 McKinnon J F
 5 1604 McKinnon J F
 1605 Milward G E
 1606 Overall N W
 1607 Overall N W
 1608 Stuart D
 1 1609 Umland Mrs C
 1610 Watkins W
 1611 Watkins W

Class 447 – Rhode Island Red Pullet.

- 1 1612 Calleja C
 1613 Douglas R W
 1614 Douglas R W
 1615 Jennings W J
 1616 Jennings W J
 4 1617 McKinnon J F
 1618 McKinnon J F
 1619 Overall N W
 1620 Overall N W
 1621 Pike O & J
 1622 Umland Mrs C

Class 448 – Rhode Island White Cock.

No Entry

STANDARD HEAVY BREEDS

Class 449 – Rhode Island White Hen.

No Entry

Class 450 – Rhode Island White Cockerel.

No Entry

Class 451 – Rhode Island White Pullet.

No Entry

Class 452 – Wyandotte, Black Cock.

No Entry

Class 453 – Wyandotte, Black Hen.

No Entry

Class 454 – Wyandotte, Black Cockerel.1623 Sweeney Miss P *NO ENTRY***Class 455 – Wyandotte, Black Pullet.**1624 Sweeney Miss P *NO ENTRY***Class 456 – Wyandotte, Columbian Cock.**

No Entry

Class 457 – Wyandotte, Columbian Hen.

1625 McCullough E J

Class 458 – Wyandotte, Columbian Cockerel.

No Entry

Class 459 – Wyandotte, Columbian Pullet.

1626 McCullough E J

Class 460 – Wyandotte, Golden Laced Cock.

1627 McCullough E J

Class 461 – Wyandotte, Golden Laced Hen.

1628 McCullough E J

1629 Sweeney Miss P

Class 462 – Wyandotte, Golden Laced Cockerel.

1630 McCullough E J

1631 Milward G E

1632 Sweeney Miss P

Class 463 – Wyandotte, Golden Laced Pullet.

1633 McCullough E J

1634 Sweeney Miss P

1635 Sweeney Miss P

Class 464 – Wyandotte, Silver Laced Cock.

No Entry

Class 465 – Wyandotte, Silver Laced Hen.

1636 Douglas R W

1637 Douglas R W

1638 McCullough E J

Class 466 – Wyandotte, Silver Laced Cockerel.

1639 Sweeney Miss P

Class 467 – Wyandotte, Silver Laced Pullet.

1640 Hebbberman H J & J L & Sons

1641 Hebbberman H J & J L & Sons

1642 Humphries C J

1643 Mason J

1644 Mason J

Class 468 – Wyandotte, White Cock

1645 Haartsen M

1646 Jennings W J

1647 Macdonald A R

1648 Macdonald A R

1649 Mathew P

1650 Mathew P

1651 Pardy Mrs D

1652 Sweeney Miss P

Class 469 – Wyandotte, White Hen

1653 Haartsen M

1654 Hulands L

1655 Jennings W J

1656 Macdonald A R

1657 Macdonald A R

1658 McCullough E J

1659 Osmotherly J A

1660 Pardy Mrs D

Class 470 – Wyandotte, White Cockerel.

1661 Haartsen M

1662 Hebbberman H J & J L & Sons

1663 Hebbberman H J & J L & Sons

1664 Jennings W J

1665 Macdonald A R

1666 Mathew P

1667 Minney Mrs L

1668 Minney Mrs L

1669 Robinson S J

1670 Robinson S J

Class 471 – Wyandotte, White Pullet.

1671 Haartsen M

1672 Haartsen M

1673 Jennings W J

1674 Jennings W J

1675 Macdonald A R

1676 Minney Mrs L

1677 Robinson S J

1678 Robinson S J

Class 472 – Wyandotte, Any Other Colour Cock.

1679 McCullough E J

Class 473 – Wyandotte, Any Other Colour Hen.

1680 McCullough E J

1681 Swaby I D

Class 474 – Wyandotte, Any Other Colour Cockerel.

No Entry

Class 475 – Wyandotte, Any Other Colour Pullet.

1682 McCullough E J

1683 Swaby I D

Class 476 – Any Other Variety Cock.

1684 Minney Mrs L (Plymouth Rock Partridge)

1685 Swaby I D (Speckled Sussex)

Class 477 – Any Other Variety Hen.

1686 Minney Mrs L (Plymouth Rock Partridge)

1687 Swaby I D (Speckled Sussex)

Class 478 – Any Other Variety Cockerel.

1688 Harding R & Mrs J (Plymouth Rock White)

1689 Swaby I D (Speckled Sussex)



Now the largest Hotel/Convention Complex in Australia.



A very warm welcome awaits you at the Southern Cross. International standard facilities at very reasonable rates...less than you'd expect to pay...yet not stinting in impeccable service.

Your ideal stopover, or convention centre,
in Melbourne.

 *Southern Cross Hotel*

131 Exhibition Street, Melbourne. Phone: (03)630221. Telex: AA30193.

In Sydney, why not stay at the Southern Cross,
Cnr. Elizabeth and Goulburn Streets. Phone: (02)20987. Telex: AA26324.

BHP STEEL

SENDING THE CHIPS FLYING AT THE SHOW.

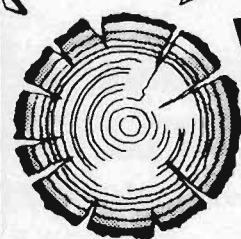

BHP is the sponsor of five major woodchopping events at the Royal Melbourne Show. Some of the world's leading axemen will be competing for big cash prizes. And for championship axes made from highest quality BHP steel. Woodchopping at the Show. A great example of steel in action.

Events:

- **BHP Thousand World Underhand Handicap.**
- **BHP Thousand World Standing Block Handicap.**
- **BHP Thousand World Underhand Championship.**
- **BHP Special Standing Block Handicap.**
- **BHP Underhand Handicap (Under 18 years).**



**Australia's
BHP**

STANDARD HEAVY BREEDS

3 1690 Swaby I D (Speckled Sussex)

Class 479 – Any Other Variety Pullet.

- 1 1691 Harding R & Mrs J (Plymouth Rock White)
 2 1692 Swaby I D (Speckled Sussex)
 3 1693 Swaby I D (Speckled Sussex)

Standard Heavy Breed, Pair Classes (One male and One female, suitably mated to produce exhibition stock. The male bird will be penned separately. Prize money will be; first \$4.80, second \$3.00, third \$1.80).

Class 480 – Australorp Pair.

- 1 1694 Atkinson E W
 1695 Binion W
 2 1696 Bowen Mrs J
 3 1697 Muddell L C

Class 481 – Langshan Pair.

- 1 1698 Conroy D

Class 482 – Light Sussex Pair.

- 1 1699 Bradbury J L

Class 483 – Orpington Pair.

No Entry

Class 484 – Rhode Island Pair.

- 1 1700 Atkinson E W

Class 485 – Wyandotte Pair.

- 1 1701 McCullough E J

Class 486 – Any Other Variety Pair.

- 2 1702 Swaby I D (Speckled Sussex)
 1 1703 Ubrihien C & Sons (Dark Barred Rock)

UTILITY BREEDS

Class 487 – Ancona Cock.

- 1 1704 Beveridge B R
 2 1705 Beveridge B R

Class 488 – Ancona Hen.

- 1 1706 Beveridge B R
 3 1707 Calleja C
 1708 Calleja C
 1709 Conroy D
 1710 Cumming R D
 2 1711 Loch Shinn Stud
 1712 McKinnon R
 1713 Morden F T
 1714 Rowney A & G

Class 489 – Ancona Cockerel.

- 1715 Calleja C
 1716 Ingram C
 2 1717 Knight Mrs G
 1718 McKinnon R
 3 1719 Morden F T
 1 1720 Morden F T

Class 490 – Ancona Pullet.

- 1721 Calleja C
 1722 Ingram C
 1723 Ingram C

- 2 1724 Knight Mrs G
 1 1725 Loch Shinn Stud
 1726 McKinnon R
 1727 McKinnon R
 3 1728 Morden F T

Class 491 – Australorp Cock.

- 1729 Atkinson E W
 2 1730 Calleja C
 1731 Cumming R D
 3 1732 Cumming R D
 1 1733 Sweeney Miss P

Class 492 – Australorp Hen.

- 3 1734 Barron J A
 1735 Calleja S
 2 1736 Calleja S
 1 1737 Simpson D
 1738 Sweeney Miss P

Class 493 – Australorp Cockerel.

- 2 1739 Barron J A
 1740 Binion W
 1741 Calleja C
 1742 Calleja C
 1743 Cumming R D
 1744 Douglas R W
 1745 Knight Mrs G
 1746 Knight Mrs G
 1747 Loch Shinn Stud
 1748 Milward G E
 1749 Morden F T
 4 1750 Muddell L C
 3 1751 Robertson R
 1 1752 Sweeney Miss P
 1753 Ubrihien C & Sons

Class 494 – Australorp Pullet.

- 2 1754 Barron J A
 1755 Calleja C
 3 1756 Calleja C
 1757 Calleja S
 1758 Cumming R D
 4 1759 Douglas R W
 1760 Milward G E
 1761 Morden F T
 1762 Robertson R
 1 1763 Simpson D
 1764 Sweeney Miss P
 1765 Ubrihien C & Sons

Class 495 – Langshan Chinese Cock.

- 1 1766 Jennings W J

Class 496 – Langshan Chinese Hen.

- 1767 Conroy D
 3 1768 Conroy Mrs W
 2 1769 Jennings W J
 1770 Jennings W J
 1 1771 Watson K & A

Class 497 – Langshan Chinese Cockerel.

- 2 1772 Conroy D
 3 1773 Conroy D
 1 1774 Conroy Mrs W
 1775 Humphries C J
 1776 Pardy Mrs D

Class 498 – Langshan Chinese Pullet.

- 1 1777 Conroy D
 1778 Conroy D
 3 1779 Conroy Mrs W

UTILITY BREEDS

- 1780 Conroy Mrs W
1781 Jennings W J
2 1782 Watson K & A

Class 499 – Legbar Cock.

No Entry

Class 500 – Legbar Hen.

No Entry

Class 501 – Legbar Cockerel.

No Entry

Class 502 – Legbar Pullet.

No Entry

Class 503 – Leghorn Brown Cock.

No Entry

Class 504 – Leghorn Brown Hen.

- 1 1783 McKinnon R

Class 505 – Leghorn Brown Cockerel.

- 2 1784 McKinnon R
1 1785 McKinnon R
1786 Penny N

Class 506 – Leghorn Brown Pullet.

- 2 1787 McKinnon R
1 1788 McKinnon R

Class 507 – Leghorn White Cock.

- 2 1789 Gray J
1 1790 Kennedy A

Class 508 – Leghorn White Hen.

- 3 1791 Coats Miss S
1792 Coats P A
1793 Douglas R W
1794 Goodwin L J
1795 Kennedy A
2 1796 Wharton N
1 1797 Wharton N

Class 509 – Leghorn White Cockerel.

- 1798 Binion W
2 1799 Goodwin L J
3 1800 Gray J
1801 Gray J
1802 Hulands L
1 1803 Kennedy A
1804 Loch Shinn Stud
1805 Ubrihien C & Sons
1806 Wharton N
1807 Wharton N

Class 510 – Leghorn White Pullet.

- 1 1808 Coats P A
1809 Coats P A
3 1810 Douglas R W
4 1811 Goodwin L J
1812 Gray J
1813 Gray J
1814 Humphries C J
1815 Kennedy A
1816 Loch Shinn Stud
1817 Morden F T
1818 Morden F T
1819 Wharton N
2 1820 Wharton N

Class 511 – Light Sussex Cock.

- 1 1821 Calleja C
3 1822 Cumming R D
2 1823 Cumming R D

Class 512 – Light Sussex Hen.

- 2 1824 Cumming R D
1 1825 Douglas R W
1826 Hulands L

Class 513 – Light Sussex Cockerel.

- 1 1827 Calleja C
3 1828 Cumming R D
2 1829 Cumming R D
1830 Humphries C J
1831 Humphries C J

Class 514 – Light Sussex Pullet.

- 3 1832 Calleja C
1833 Calleja C
1834 Cumming R D
1835 Cumming R D
2 1836 Douglas R W

Class 515 – New Hampshire Cock.

No Entry

Class 516 – New Hampshire Hen.

No Entry

Class 517 – New Hampshire Cockerel.

No Entry

Class 518 – New Hampshire Pullet.

- 1 1837 Mathew Mrs E
2 1838 Mathew Mrs E

Class 519 – Rhode Island Red Cock.

- 1839 Atkinson E W
1840 McEwan P W
1 1841 McKinnon J F
2 1842 Watkins W
3 1843 Watkins W

Class 520 – Rhode Island Red Hen.

- 1844 Jennings W J
2 1845 Jennings W J
3 1846 McKinnon J F
1 1847 Watkins W

Class 521 – Rhode Island Red Cockerel.

- 1848 Atkinson E W
1849 Calleja C
1850 Calleja C
1851 Irving Miss J E H
2 1852 Kelsh M
1853 Knight Mrs G
1 1854 McKinnon J F
4 1855 McKinnon J F
1856 Morden F T
3 1857 Morden F T
1858 Overall N W
1859 Watkins W
1860 Watkins W

Class 522 – Rhode Island Red Pullet.

- 1861 Britten B
4 1862 Calleja C
1863 Calleja C
1864 Irving Miss J E H

UTILITY BREEDS

- 1865 Jennings W J
- 1866 Jennings W J
- 2 1867 Kelsh M
- 1 1868 McKinnon J F
- 1869 McKinnon J F
- 1870 Overall N W
- 3 1871 Overall N W
- 1872 Watkins W

Class 523 - Rhode Island White Cock.

No Entry

Class 524 - Rhode Island White Hen.

No Entry

Class 525 - Rhode Island White Cockerel.

No Entry

Class 526 - Rhode Island White Pullet.

No Entry

Utility Pair Classes (One male and One female, suitably mated to produce exhibition stock. The male bird will be penned separately. Prize Money will be: first \$4.80, second \$3.00, third \$1.80).

Class 527 - Any Variety Utility Light Breed Pair.

- 1873 Binion W (White Leghorn)
- 1 1874 Cumming R D
- 1875 Humphries C J
- 3 1876 Jenkins Mrs J (White Leghorn)
- 1877 Morden F T (Ancona)
- 2 1878 Williamson M J

Class 528 - Any Variety Utility Heavy Breed Pair.

- 2 1879 Atkinson E W
- 1880 Bradbury J L
- 1881 Conroy D (Chinese Langshan)
- 1882 Cumming R D
- 1883 Morden F T (Australorp)
- 1884 Muddell L C
- 1 1885 Simpson D (Australorp)
- 1886 Sweeney Miss P
- 3 1887 Williamson M J

DUCKS

Class 529 - Aylesbury Drake.

- 1888 Cumming R D
- 1889 Cumming R D
- 1 1890 Hull R

Class 530 - Aylesbury Duck.

- 1891 Cumming R D
- 1 1892 Hull R

Class 531 - Aylesbury Young Drake.

- 1893 Cumming R D
- 1894 Cumming R D
- 1 1895 Hull R

Class 532 - Aylesbury Young Duck.

- 1896 Cumming R D
- 1897 Cumming R D
- 2 1898 Hull R

Class 533 - Buff Orpington Drake.

- 3 1899 Geelong Grammar School
- 1900 Geelong Grammar School
- 1901 McCullough J
- 1902 McEwan P W
- 1 1903 Pardy Mrs D
- 1904 Schafer Mrs D L
- 2 1905 Schafer Mrs D L
- 1906 Tyers Mrs S G

Class 534 - Buff Orpington Duck.

- 2 1907 Geelong Grammar School
- 3 1908 Geelong Grammar School
- 1909 Pardy Mrs D
- 1910 Schafer J N
- 1 1911 Schafer J N
- 1912 Tyers Mrs S G

Class 535 - Buff Orpington Young Drake.

- 2 1913 Schafer Mrs D L
- 1 1914 Schafer Mrs D L
- 2 1915 Tyers Mrs S G

Class 536 - Buff Orpington Young Duck.

- 1916 Kenna B L
- 2 1917 McCullough J
- 1 1918 Schafer J N
- 1919 Schafer J N
- 1920 Tyers Mrs S G
- 3 1921 Tyers Mrs S G

Class 537 - Cayuga Drake.

- 3 1922 Cumming R D
- 1923 Cumming R D
- 1 1924 Hull & Sunderland
- 2 1925 Pearson M T

Class 538 - Cayuga Duck.

- 3 1926 Cumming R D
- 1927 Cumming R D
- 2 1928 Hull & Sunderland
- 1 1929 Pearson M T

Class 539 - Cayuga Young Drake.

- 1930 Kenna B L
- 1931 Pearson M T
- 1 1932 Pearson M T

Class 540 - Cayuga Young Duck.

- 1 1933 Cumming R D
- 1934 Pearson M T
- 1935 Pearson M T

Class 545 - Indian Runner, Fawn & White Drake.

- 1936 Hull & Maple
- 2 1937 McCullough E J
- 1938 Vale L J & J L
- 1 1939 Vale L J & J L

Class 546 - Indian Runner, Fawn & White Duck.

- 1940 Hull & Maple
- 2 1941 McCullough E J
- 3 1942 McCullough E J
- 1 1943 Vale L J & J L

Class 547 - Indian Runner, Fawn & White Young Drake.

- 3 1944 Hull & Maple
- 2 1945 McCullough E J
- 1 1946 McCullough E J

DUCKS

Class 548 – Indian Runner, Fawn & White Young Duck.

- 1947 Hull & Maple
- ¹1948 McCullough E J
- ²1949 McCullough E J

Class 549 – Indian Runner, White Drake.

- ²1950 Cumming R D
- 1951 Cumming R D
- 1952 Hull R
- ¹1953 Powles G A
- ³1954 Rowney D
- 1955 Watson K & A

Class 550 – Indian Runner, White Duck.

- 1956 Cumming R D
- 1957 Cumming R D
- ²1958 Hull R
- 1959 McCullough J
- ³1960 Powles G A
- 1961 Rowney D
- ¹1962 Watson K & A

Class 551 – Indian Runner, White Young Drake.

- 1963 Cumming R D
- ³1964 Cumming R D
- ²1965 Hull R
- ¹1966 McCullough J
- 1967 Rowney D

Class 552 – Indian Runner, White Young Duck.

- ³1968 Cumming R D
- ²1969 Cumming R D
- ¹1970 Hull R
- 1971 McCullough J
- 1972 Rowney D

Class 553 – Indian Runner, Any Other Colour Drake.

- ¹1973 McCullough E J
- ²1974 McCullough J
- ³1975 Solomano R T (Fawn)

Class 554 – Indian Runner, Any Other Colour Duck.

- ¹1976 McCullough E J
- ²1977 Solomano R T (Fawn)
- 1978 Watson K & A (Trout)

Class 555 – Indian Runner, Any Other Colour Young Drake.

- ²1979 Hull R (Cumberland)
- ¹1980 McCullough E J

Class 556 – Indian Runner, Any Other Colour Young Duck.

- ²1981 McCullough E J
- ¹1982 McCullough J

Class 557 – Khaki Campbell Drake.

- ³1983 Carter E D
- ¹1984 Carter E D
- 1985 Clow Ms C
- 1986 Cumming R D
- 1987 Hull R
- ²1988 Hull R
- 1989 Parsons A
- 1990 Powles G A
- 1991 Vaughan G

Class 558 – Khaki Campbell Duck.

- ²1992 Carter E D
- ³1993 Carter E D
- 1994 Cumming R D
- ¹1995 Hull R
- 1996 Hull R
- ⁴1997 Kenna B L
- 1998 Kenna B L
- 1999 Parsons A
- 2000 Powles G A
- 2001 Stuart D
- 2002 Vaughan G

Class 559 – Khaki Campbell Young Drake.

- 2003 Carter E D
- 2004 Carter E D
- 2005 Cumming R D
- ⁴2006 Cumming R D
- 2007 Hull R
- 2008 Kenna B L
- 2009 McEwan P W
- ²2010 Podger N C
- ³2011 Podger N C
- ¹2012 Powles G A
- 2013 Stuart D
- 2014 Stuart D

Class 560 – Khaki Campbell Young Duck.

- 2015 Carter E D
- ²2016 Carter E D
- 2017 Cumming R D
- 2018 Cumming R D
- 2019 Hull R
- ⁴2020 Hull R
- ¹2021 Kenna B L
- 2022 Kenna B L
- 2023 McEwan P W
- 2024 Parsons A
- 2025 Podger N C
- ³2026 Podger N C
- 2027 Powles G A
- 2028 Stuart D
- 2029 Stuart D

Class 561 – Muscovy, White Drake.

- ¹2030 Baltara School
- ²2031 Cumming R D
- ³2032 Cumming R D

Class 562 – Muscovy, White Duck.

- ¹2033 Baltara School
- ³2034 Baltara School
- 2035 Chessum D
- 2036 Cumming R D
- 2037 Cumming R D
- ⁴2038 Hulands L
- 2039 Hull R
- ²2040 Pardy Mrs D

Class 563 – Muscovy, White Young Drake.

- ²2041 Baltara School
- ¹2042 Baltara School
- ³2043 Cumming R D
- 2044 Cumming R D
- 2045 Hulands L
- 2046 Hull R
- 2047 Pardy Mrs D

Class 564 – Muscovy, White Young Duck.

- ²2048 Baltara School
- ¹2049 Baltara School
- 2050 Cumming R D
- 2051 Cumming R D

DUCKS

- 3 2052 Pardy Mrs D
 2 2053 Vosper M & D

Class 565 – Muscovy, Any Other Colour Drake.

- 2054 Bell Mrs K
 1 2055 Hull R (Black & White)
 2 2056 McEwan P W

Class 566 – Muscovy, Any Other Colour Duck.

- 2057 McEwan P W
 2058 McEwan P W

Class 567 – Muscovy, Any Other Colour Young Drake.

- 1 2059 Hull R (Black & White)

Class 568 – Muscovy, Any Other Colour Young Duck.

- 2060 Fitzgerald P
 2061 Hull R (Black & White)
 2062 McEwan P W

Class 569 – Pekin Drake.

- 1 2063 Britten B
 2064 Cumming R D
 2 2065 Kelsh M
 3 2066 Podger N C
 2067 Smith A
 2068 Vaughan G

Class 570 – Pekin Duck.

- 2 2069 Cumming R D
 2070 Cumming R D
 1 2071 Kelsh M
 2072 Vaughan G

Class 571 – Pekin Young Drake.

- 1 2073 Britten B
 2 2074 Britten B
 2075 Cumming R D
 3 2076 Cumming R D
 2077 Hebbberman Mrs S T & T J & Son
 2078 Mathew P
 2079 Podger N C

Class 572 – Pekin Young Duck.

- 1 2080 Britten B
 2081 Cumming R D
 2 2082 Cumming R D
 2083 Hebbberman Mrs S T & T J & Son
 2084 Kenna B L
 2085 Mathew P
 2086 Mathew P
 3 2087 Podger N C

Class 573 – Rouen Drake.

- 2088 Binion W
 2089 Cumming R D
 2090 Cumming R D
 2 2091 Fitzgerald P
 1 2092 Graham I
 2093 Graham I
 2094 Gray J
 2095 Gray J
 3 2096 Huxtable N
 2097 McEwan P W
 4 2098 Rowney D

Class 574 – Rouen Duck.

- 3 2099 Cumming R D
 2100 Fitzgerald P

- 2 2101 Fitzgerald P
 1 2102 Graham I
 2103 Gray J
 2104 Gray J
 4 2105 Huxtable N
 2106 Huxtable N
 2107 Vosper M & D

Class 575 – Rouen Young Drake.

- 2 2108 Bowen Mrs J
 2109 Cumming R D
 2110 Cumming R D
 2111 Graham I
 2112 Graham I
 2113 Gray J
 2114 Gray J
 2115 Huxtable N
 2116 Huxtable N
 1 2117 Kenna B L
 2118 McEwan P W
 3 2119 Vosper M & D

Class 576 – Rouen Young Duck.

- 2120 Binion W
 2121 Bowen Mrs J
 2122 Cumming R D
 2 2123 Cumming R D
 1 2124 Graham I
 2125 Gray J
 2126 McEwan P W
 4 2127 Rowney D
 3 2128 Vosper M & D

Class 577 – White Campbell Drake.

- 1 2129 Cumming R D
 2130 Vale L J & J L

Class 578 – White Campbell Duck.

- 3 2131 Cumming R D
 2132 Vale L J & J L
 2133 Vale L J & J L
 2 2134 Wright Miss J
 1 2135 Wright Miss J

Class 579 – White Campbell Young Drake.

- 2 2136 Cumming R D
 1 2137 Cumming R D

Class 580 – White Campbell Young Duck.

- 2 2138 Cumming R D
 1 2139 Cumming R D
 2140 Kenna B L

Class 581 – Any Other Variety Drake.

- 1 2141 Hull & Sunderland (Dark Campbell)
 2 2142 McCullough J (Blue Orpington)
 2143 Solomano R T (Elizabeth)
 2144 Solomano R T (Elizabeth)

Class 582 – Any Other Variety Duck.

- 2145 Hull & Sunderland (Dark Campbell)

Class 583 – Any Other Variety Young Drake.

- 2 2146 Cumming R D (Dark Campbell)
 1 2147 Hull & Sunderland (Dark Campbell)
 3 2148 McCullough J (Blue Orpington)

Class 584 – Any Other Variety Young Duck.

- 1 2149 Hull & Sunderland (Dark Campbell)

JUNIOR HARD FEATHERED BANTAMS

GEESE

(Prize Money: First \$4.80, Second \$3.00, Third \$1.80).

Class 585 – Chinese Any Age Gander.

1 2150 Hull R

Class 586 – Chinese Any Age Goose.

No Entry

Class 587 – Embden Gander.

2151 Baltara School
1 2152 Hull R
2 2153 Hull R
2154 McKenna A
2155 McKenna P
2156 Tobin B F
3 2157 Tobin B F

Class 588 – Embden Goose.

1 2158 Baltara School
2159 McKenna A
2 2160 Tobin B F

Class 589 – Embden Young Gander.

No Entry

Class 590 – Embden Young Goose.

No Entry

Class 591 – Toulouse Gander.

1 2161 Cumming R D
2162 McDonald B
3 2163 Tobin B F
2 2164 Tobin B F

Class 592 – Toulouse Goose.

1 2165 Tobin B F
2 2166 Tobin B F

Class 593 – Toulouse Young Gander.

3 2167 Brown A J
2168 Brown A J
2 2169 Cumming R D
1 2170 Cumming R D

Class 594 – Toulouse Young Goose.

1 2171 Cumming R D

Class 595 – Any Other Variety, Any Age Gander.

1 2172 Hull R (White Chinese)

Class 596 – Any Other Variety, Any Age Goose.

2 2173 Baltara School (Crested Roman)
1 2174 Baltara School (Crested Roman)
2175 McKenna P

TURKEYS

Gobbler and hen denotes birds over 12 months of age. Tom and poult denote birds under 12 months of age.

(Prize Money: First \$4.80, Second \$3.00, Third \$1.80).

Class 597 – Australian Bronze Gobbler.

2 2176 Flighty Feathers Fowlery

1 2177 Flighty Feathers Fowlery
2178 Rieusset N R

Class 598 – Australian Bronze Hen.

2 2179 Flighty Feathers Fowlery
1 2180 Flighty Feathers Fowlery
2181 Rieusset N R

Class 599 – Australian Bronze Tom.

2 2182 Flighty Feathers Fowlery
1 2183 Flighty Feathers Fowlery

Class 600 – Australian Bronze Poult.

1 2184 Flighty Feathers Fowlery
2 2185 Flighty Feathers Fowlery

Class 601 – Australian White Gobbler.

No Entry

Class 602 – Australian White Hen.

No Entry

Class 603 – Australian White Tom.

No Entry

Class 604 – Australian White Poult.

No Entry

Class 605 – Any Other Variety Gobbler.

1 2186 Chapman Miss A (Slate)

Class 606 – Any Other Variety Hen.

1 2187 Flighty Feathers Fowlery (Slate)

Class 607 – Any Other Variety Tom.

1 2188 Flighty Feathers Fowlery (Slate)

Class 608 – Any Other Variety Poult.

1 2189 Flighty Feathers Fowlery (Slate)

JUNIOR CLASSES

Juniors must be under 16 years of age. A person shall not be eligible to enter in a junior class if he lives at the same address as a non-junior exhibitor unless he exhibits a different breed.

JUNIOR HARD FEATHERED BANTAMS

Class 609 – Indian Game Cock.

1 2190 Fraser Mstr A
2191 Massina D & D

Class 610 – Indian Game Hen.

No Entry

Class 611 – Indian Game Cockerel.

2192 Hunt Master M

Class 612 – Indian Game Pullet.

2193 Hunt Master M

JUNIOR HARD FEATHERED BANTAMS

Class 613 – Modern Game, Any Colour Cock.

1 2194 Macdonald E

Class 614 – Modern Game, Any Colour Hen.

1 2195 Duckworth Mstr S
 3 2196 Macdonald E
 2 2197 McPhee W
 2198 McPhee W
 2199 Millington Mstr R (Black Red)

Class 615 – Modern Game, Any Colour Cockerel.

1 2200 Duckworth Mstr S
 2201 Hunt Master M
 2202 Macdonald E
 3 2203 Macdonald E
 2 2204 McPhee W

Class 616 – Modern Game, Any Colour Pullet.

2205 Hunt Master M
 1 2206 McPhee W
 2 2207 McPhee W

Class 617 – O.E.G., Black Red, Dark Leg Cock.

2 2208 Massina D & D
 2209 Massina D & D
 1 2210 Steuart Miss E J

Class 618 – O.E.G., Partridge, Dark Leg Hen.

3 2211 Harrington Miss S
 2 2212 Kearton A S
 2213 Massina D & D
 2214 Massina D & D
 1 2215 Steuart Miss E J

Class 619 – O.E.G., Black Red, Dark Leg Cockerel.

1 2216 Harrington Miss S
 3 2217 Kearton A S
 2218 Kearton A S
 2 2219 Millington Mstr R

Class 620 – O.E.G., Partridge, Dark Leg Pullet.

3 2220 Harrington Miss S
 2 2221 Kearton A S
 1 2222 Kearton A S
 2223 Millington Mstr R
 2224 Millington Mstr R

Class 621 – O.E.G., Black Red, Light Leg Cock.

3 2225 Biesbroek A & Miss S
 2226 Kearton A S
 2227 Kennedy N
 2228 Mathieson P
 1 2229 Robinson D
 2230 Rowe J
 2 2231 Smith C
 2232 Telford R

Class 622 – O.E.G., Partridge Clay or Wheaten, Light Leg Hen.

2233 Holmes S
 3 2234 Kennedy N
 1 2235 Robinson D
 2236 Rowe J
 2 2237 Telford R

Class 623 – O.E.G., Black Red, Light Leg Cockerel.

2238 Biesbroek A & Miss S
 2239 Kennedy N

2 2240 Robinson D
 2241 Rowe J
 2242 Smith C
 1 2243 Smith Ty
 3 2244 Telford R

Class 624 – O.E.G., Partridge Clay or Wheaten, Light Leg Pullet.

2245 Biesbroek A & Miss S
 3 2246 Kennedy N
 2247 Robinson D
 2248 Rowe J
 2249 Smith C
 2250 Smith Ty
 1 2251 Smith Ty
 2 2252 Telford R

Class 625 – O.E.G., Duckwing, Any Colour Cock.

2253 Clinkaberry Miss J
 1 2254 Ferguson S & L
 2 2255 Holmes S (Silver D.L.)
 2256 Massina D & D
 3 2257 Steuart Miss E J

Class 626 – O.E.G., Duckwing, Any Colour Hen.

3 2258 Kearton A S (D/Leg)
 2259 Kearton A S (D/Leg)
 2260 Massina D & D
 1 2261 McDonald B
 2262 McDonald B
 2 2263 Steuart Miss E J

Class 627 – O.E.G., Duckwing, Any Colour Cockerel.

3 2264 Kearton A S (D/Leg)
 2 2265 Kearton A S (D/Leg)
 2266 McDonald B
 1 2267 Millington Mstr R (Blue)
 2268 Smith Ty (Gold)

Class 628 – O.E.G., Duckwing, Any Colour Pullet.

1 2269 Millington Mstr R (Silver)
 2270 Smith Ty (Gold)
 2271 Smith Ty (Gold)

Class 629 – O.E.G., Spangle Cock.

3 2272 Allen Miss P
 2 2273 Kennedy N
 2274 Macdonald L
 2275 Massina D & D
 1 2276 Rowe J

Class 630 – O.E.G., Spangle Hen.

2 2277 Kennedy N
 2278 Macdonald L
 2279 Massina D & D
 3 2280 Massina D & D
 1 2281 Rowe J

Class 631 – O.E.G., Spangle Cockerel.

2 2282 Macdonald L
 1 2283 Rowe J

Class 632 – O.E.G., Spangle Pullet.

1 2284 Allen Miss P
 2 2285 Allen Miss P
 3 2286 Kennedy N
 2287 Rowe J

Class 633 – O.E.G., Any Other Colour Cock.

2 2288 Holmes S (Blue Red D.L.)