

HEREFORD

- 721 **Racovolis J P & E:** LOWANNA QUEEN 52 381789 (G9), 25.2.87, S. Y H Domino 529 (Imp. U.S.A) : D. Lowanna Queen 23
- 722 **St Gabriels Hereford Stud:** ST GABRIELS CHRISTINE 19 369970 (1373), 6.3.87, S. Vena Park Jackpot : D. St Gabriels Christine 8
- 723 **Lupna Island Station P/L:** NORMANOOKA RUTH 2 (A.I.) 378739 (7003), 12.3.87, S. B.P. Commander 49 R Sic : D. Normanooka Ruth
FOR SALE
- 724 **Fanfare Hereford Stud:** ROALAM MARITANA 98 379108 (12/7), 26.3.87, S. Weeran Enterprise (A.I.) : D. Roalam Maritana 36
- 725 **Weeran (Mackinnon) Past. Co.:** WERRIN MARINDA 24 (A.I.) 379877 (G50), 29.3.87, S. B.B. Mark Domino 1057 (Imp U.S.A) : D. Weeran Marinda 20 (A.I.)
- 726 **Whinfield I:** AARON SILK 6 374901 (59), 31.3.87, S. Silverton Zambia : D. Aaron Silk

702 JUNIOR CHAMPION HEIFER — Society Sash.

702 JUNIOR CHAMPION HEREFORD HEIFER — THE W. SAWYER MEMORIAL TROPHY (to value of \$65) will be presented by Mrs. A. Sawyer.

RESERVE JUNIOR CHAMPION HEIFER — Society Sash.

721 Class A060 — HEIFER, born on or between 1st October, 1986 and 31st January, 1987 (over 20 months and not over 24 months).

- 727 **Warren Partnership:** TRENTAM HILLARY (ET5) 363337 (072), 3.10.86, S. R.B. L1 Security (Imp U.S.A) : D. Widgiewa Hillary 6 (A.I.)
- 728 **Racovolis J P & E:** LOWANNA MINERVA 45 (ET5) 374942 (F158), 9.10.86, S. R.B. L1 Security (Imp. U.S.A) : D. Lowanna Minerva 31
- 729 **Willmott C & P & Widgiewa H/Stud:** TARRALEAHA WILDFLOWER 163 (A.I.) 375517 (163), 10.10.86, S. R.B. L1 Challenger S1 (U.S.A) : D. Red Hill Juliet 6
- 730 **Lupna Island Station P/L:** NORMANOOKA NANCY 8 367781 (6119), 18.11.86, S. Normanooka Elect : D. Tondara Nancy 21
FOR SALE
- 731 **Young D T & A H:** MIDGEON LASS G6 (ET5) 379992 (G006), 30.1.87, S. R.B L1 Security (Imp U.S.A) : D. Emu Hills Lass 5

Class A061 — HEIFER, born on or between 1st April, 1986 and 30th September 1986, (over 2 years and not over 2½ years).

- 732 **Jenamara Hereford Stud:** JENAMARA MARITANA 8 (A.I.) 362196 (116), 7.4.86, S. Franz Joseph Lieutenant 2 : D. Jenamara Maritana
- 733 **St Gabriels Hereford Stud:** ST GABRIELS ROWENA 11 357521 (1255), 14.4.86, S. Devon Court Boil Y49 : D. St Gabriels Rowena
- 734 **Lupna Island Station P/L:** NORMANOOKA UGENA 363929 (6044), 22.5.86, S. Emu Holes Illustrious 5 : D. Injemira Ugena 31
FOR SALE
- 735 **Schack R & S:** MIRMBULL PIGEON 235 (A.I.) 364145 (235), 28.5.86, S. Midgeon Berry (A.I.) : D. Mirmbull Pigeon
- 736 **Maitland A W & S P:** WIDGIEWA FERN 177 365766 (F177), 12.6.86, S. M.L. Diplomat 85R (Imp. Can.) : D. Fernside Pigeon 167
FOR SALE
- 737 **Schack R & S:** MIRMBULL L MINERVA 246 364143 (246), 11.7.86, S. South Bukalong Bonanza : D. Mirmbull L Minerva 126
- 738 **Widgiewa Hereford Stud:** WIDGIEWA WILDFLOWER 69 (ET5) 365784 (W69), 1.8.86, S. R.B. L1 Security (Imp U.S.A) : D. Widgiewa Wildflower 41
- 739 **Smith W R:** FRANZ JOSEF FIRST DAY 148 (A.I.) 387595 (A503), 13.8.86, S. Franz Josef Lieutenant 2 : D. Franz Josef First Day 109

- 740 **Racovolis J P & E:** LOWANNA HARMONY 40 (A.I.) 374004 (F95), 4.9.86, S. L.I. Challenger Si(U.S.A) : D. Lowanna Harmony 20
- 741 **Racovolis J P & E:** LOWANNA BETH 169 (A.I.) 373999 (F128), 18.9.86, S. R.B. L1 Security (Imp. U.S.A) : D. Lowanna Beth 100

Class A062 — COW OR HEIFER, born on or between 1st April, 1985 and 31st March, 1986 (over 2½ years and not over 3½ years).

- 742 **Smith W R:** FRANZ JOSEF CORISANDE 16 (A.I.) 363748 (A439), 8.9.85, S. Franz Josef Lieutenant 2 : D. Franz Josef Corisande 14
- 743 **Ballina Hereford Stud:** BALLINA VICTORIA 25 (A.I.) 350461 (A235), 9.10.85, S. Devon Court Shakespeare : D. Ballina Victoria 9
- 744 **Lupna Island Station P/L:** NORMANOOKA FLORRIE 14 357164 (5161), 4.11.85, S. Emu Holes Illustrious 5 : D. Fernside Florrie 447
- 745 **Hayward B E & J M:** DENVILLE ALICE 15 355093 (107), 15.12.85, S. Denville Hallmark : D. Denville Alice 7
- 746 **Jenamara Hereford Stud:** JENAMARA MATCHLESS 4 (A.I.) 370872 (113), 27.3.86, S. Exl 4001 16M (Imp Can.) : D. St Gabriels Matchless 2

Class A063 — COW, born on or between 1st April, 1983 and 31st March, 1985 (over 3½ years and not over 5½ years).

- 747 **Schack R & S:** MIRMBULL FANCY 122 321782 (122), 1.8.83, S. St Gabriels Fulham : D. Craigielea Fancy 67
- 748 **Lupna Island Station P/L:** NORMANOOKA PLEASANT 2 327012 (3133), 11.11.83, S. Emu Holes Illustrious 5 : D. Lowanna Pleasant 51
- 749 **Hayward B E & J M:** DENVILLE ALICE 14 331607 (78A), 13.2.84, S. Denville Hallmark : D. Denville Alice 7
- 750 **Wood P G:** KOOLAMI MOONBEAM 3 (A.I.) 331400 (110), 17.4.84, S. B.B. Mark Domino 1057 (Imp U.S.A) : D. Weeran Moonbeam 60T (A.I.)
- 751 **K G S & Widgiewa Hereford Stud:** WIDGIEWA FERN 134 (A.I.) 327448 (F134), 19.4.84, S. Widgiewa Nelong 38 : D. Widgiewa Fern 37
- 752 **Racovolis J P & E:** LOWANNA PRUDENCE 53 337159 (1646), 7.8.84, S. Treaty Foxhunter : D. Lowanna Prudence 38
- 753 **Ballina Hereford Stud:** BALLINA DOLLY 341852 (A127), 15.3.85, S. Devon Court Shakespeare : D. Red Hill Duchess 11

728 SENIOR CHAMPION COW — Society Sash.

736 RESERVE SENIOR CHAMPION COW — Society Sash.

728 GRAND CHAMPION COW OR HEIFER — Society Sash and Plaque presented by ELDERS PASTORAL GROUP.

728 GRAND CHAMPION HEREFORD COW OR HEIFER — A cash prize of \$100 will be presented by MRS. S.J. FIELD, "Tiverton", Crookwell, N.S.W. (S193)

Class A064 — *GROUP PRIZE: BEST THREE HEAD, both sexes to be represented and all owned by the exhibitor. Competition in this class is limited to animals exhibited in the ordinary classes.

- 754 **Ardno Hereford Stud**
- 755 **Ballina Hereford Stud**
- 756 **Dalkeith Herefords (Cassilis)**
- 757 **Earl P H & I S**
- 758 **Hurley J K**
- 759 **Jenamara Hereford Stud**
- 760 **Laradoc P/L**

HEREFORD

- 1-761 Racovolis J P & E
 762 Reynolds S B & L W
 763 Schack R & S
 764 Smith W R
 765 St Gabriels Hereford Stud

Class A065 — *SIRE'S PROGENY GROUP: BEST THREE HEAD, the progeny of one sire, not necessarily all owned by the exhibitor. The name of the sire to be given on the entry form. Competition in this Class is limited to animals exhibited in the ordinary Classes.

- 766 Ballina Hereford Stud: GROUP BY DEVON COURT SHAKESPEARE
 3 767 Dalkeith Herefords (Cassills): GROUP BY SILVERLEAF CHALLENGER
 768 Duddy R A: GROUP BY R.B. L1 SECURITY (IMP U.S.A.)
 769 Hurley J K: GROUP BY VENA PARK JACKPOT
 770 Jenamara Hereford Stud: GROUP BY COURALLIE LOCKWOOD
 771 Laradoc P/L: GROUP BY HI STANDARD LAD 11K SIC
 772 Lupna Island Station P/L: GROUP BY EMU HOLES ILLUSTRIOUS 5
 773 Racovolis J P & E: GROUP BY F BIG DOM 4119 (4ET) SI (U.S.A.)
 774 Reynolds S B & L W: GROUP BY B.B. DOMINO 1087 SIC
 775 Smith W R: GROUP BY FRANZ JOSEF LIEUTENANT 2
 2 776 St Gabriels Hereford Stud: GROUP BY VENA PARK JACKPOT
 1 777 Widgiawa Hereford Stud: GROUP BY R.B. L1 SECURITY (IMP. U.S.A.)

BEST MAINTAINED HEREFORD TEAM

Judging will take place daily from Tuesday, 20th September until the following Friday, under the same scale of points as for the Inter-Breeds Competition. There is no entry fee and all Exhibitors' Teams will automatically compete for the prizes.

Cash prize of \$50 presented by **THE HEREFORD SOCIETY OF AUSTRALIA**. (S194) 1. BALLINA HEREFORD STUD

2. ST. GABRIELS H. STUD 3. WIDGIEWA H. STUD 4

MOST SUCCESSFUL EXHIBITOR

A Special Sash will be awarded to the most successful exhibitor of each Breed providing there are three or more Exhibitors. Three points will be allotted for a first prize, two points for a second and one point for a third prize, in each ordinary class and in the Beef Carcase Section Purebred classes. In addition two points will be allotted for Grand Champion three for Senior and Junior Champions and two for Reserve Senior and Reserve Junior Champions. In the event of two or more exhibitors securing an equal number of points the exhibitor gaining the greatest number of first prizes shall be the winner.

J. P. & E. RACOVOLIS

SPECIAL PRIZES

658 SUPREME EXHIBIT — THE ARDNO TROPHY (Valued at around \$300).

POLL HEREFORD

Judge: Mr. R. Reynolds, Moorlands, Rosalie Plains, M.S. 918, Toowoomba, Qld., 4350

Stewards:

Mr. R.G. Walker
 Mr. N. Meikle
 Mr. T. Tehan
 Mr. G.A. Scott
 Mr. J.D. Campbell

Class A070 — BULL, born on or between 1st August, 1987 and 30th September, 1987 (over 12 months and not over 14 months).

- 2 778 Boyall D B & Y: PLEASANT BANKS INDIGO G49 243187 (PBB G49), 5.8.87, S. Onslow Indigo : D. Pleasant Banks Mascot
 779 Glen Goulburn Poll Herefords: GLEN GOULBURN PROUDLOCK G49 250333 (G49), 5.8.87, S. G.S. St Ledger (Imp U.S.A.) : D. Pildra Pam 2 (E.T.)
 780 Deepfields Stud: DEEPFIELDS GENERAL 3RD 244291 (G39), 8.8.87, S. Beartooth Comstock (E.T.) (Imp U.S.A.) : D. Cannawigra Lady Domino
 781 Gibson A & D: DENISON DISPLAY 250078 (G G104), 15.8.87, S. Deepfields Banner : D. Denison Mediate 16
 782 Will H & L: FOXLOW ARCHITECT G69 243977 (GO G69), 15.8.87, S. Graystone Architect (E.T.) (Imp Can.) : D. Foxlow Musical Z112
 3 783 Doonbiddle Wonderview & I.C.S.: DOONBIDDIE SMOKER (E.T.) 244585 (G33), 16.8.87, S. Graystone Architect (E.T.) (Imp Can.) : D. Dundoos Corrisande (E.T.)
 784 Chandler I C & E A: CHANDIVAN LEDGER 250785 (ICC G20), 18.8.87, S. G.S. St Ledger (Imp U.S.A.) : D. Sevenbardot Sally 20
FOR SALE
 785 Chandler I C & E A: CHANDIVAN MORROW 250781 (ICC G28), 26.8.87, S. Whattlevue Morrow : D. Daneia Park Ethel
 1 786 Watson J H & L G: LYNLAND SUPERSTAR G8 (E.T.) 245564 (G8), 5.9.87, S. B T Butler 452M (E.T.) (Imp U.S.A.) : D. Bar E.L. Magic 104P
 787 Steer B L W: WARRENSVILLE LEONARD G78 251902 (G78), 6.9.87, S. Norolle Sir Leonard D212 : D. Warrensville Lady Huron E25
 788 Davada Park: DAVADA GORGEOUS GEORGE (E.T.) 247181 (BJB G41), 9.9.87, S. Floral View Navigator 33P (Imp Can.) : D. B T Roundup Juno 538R (E.T.)
 789 Braund F N B: MOLONGLO JAMBOREE G2 (E.T.) 250629 (MGZ G2), 10.9.87, S. Lynland Jamboree D7 : D. Sevenbardot Ursula Z226
 790 Tara Pastoral Co: TARADALE WASHINGTON 247972 (G73), 16.9.87, S. Inverton Bandit 04 : D. Taradale Dancing Girl 31
 791 Carallon Pty. Ltd.: NARRABUNDAH NAVIGATOR (E.T.) (G4), 17.9.87, S. Floral View Navigator 33P (Imp Can.) : D. B.T. Roundup Juno 538R (E.T.)
 792 Dundoos Pty. Ltd.: DUNDOOS 452M BUTLER (E.T.) (G19), 17.9.87, S. B T Butler 452M (E.T.) (Imp U.S.A.) : D. Beartooth Supreme May 586R
 793 Steer B L W: WARRENSVILLE LEONARD G98 251913 (G98), 17.9.87, S. Norolle Sir Leonard D212 : D. Warrensville Loyal D140
 794 Barnett R D & Son: WYREGALL RAIDER 251389 (G333), 19.9.87, S. Floral View Navigator 33P (Imp Can.) : D. Kengoon Victoria 23

Class A071 — BULL, born on or between 1st June, 1987, and 31st July, 1987 (over 14 months and not over 16 months).

- 3 795 Gibson A & D: DENISON DUNHILL 250065 (G G83), 3.6.87, S. Deepfields Banner : D. Denison Mediate 9
 796 Hawkins S, K & C: SPRINGFIELD SHOWMAN (G126), 7.6.87, S. Kingsland 1 Santiago : D. Springfield Virginia 12
 797 Tara Pastoral Co: TARADALE FULHAM 2 247966 (G42), 8.6.87, S. Inverton Bandito 4 : D. Taradale Pearl 20
 798 Tara Pastoral Co: TARADALE BANDITO G46 247967 (G46), 11.6.87, S. Inverton Bandit 04 : D. Taradale Belle 34
 1 799 Bennett L H & I M & Son: HEATHERDALE TRADITION G80 (E.T.) 247633 (LHB G80), 2.7.87, S. Floral View Navigator 33P (Imp Can.) : D. Evanglen Janie
 800 O'Sullivan M A: NAVISULL GALACTIC (G6), 2.7.87, S. Midland Park Potentate : D. Keswick Conquest D18
FOR SALE
 801 Chandler I C & E A: CHANDIVAN PATRICK 248137 (ICC G9), 6.7.87, S. Lynland Jamboree D7 : D. Sevenbardot Pattie A176

POLL HEREFORD

- 2 802 **Edson C R**: BRONWYN SEMESTER G54 245794 (G54), 8.7.87, S. G.S. St Ledger (Imp U.S.A.) : D. Bronwyn Estah 4
- 4 803 **Harvey N H**: DRIPPIN SPRINGS BELLBOY 251739 (DS G2), 8.7.87, S. B T Butler 452M (E.T.) (Imp U.S.A.) : D. Moorlands Killarny E53
- 804 **Steer B L W**: WARRENSVILLE ZODIAC 246005 (G42), 10.7.87, S. Warrensville Impact : D. Warrensville Careless 5
- 805 **Barnett R D & Son**: WYREGALL COLUMBUS G96 (S) 251613 (G96), 14.7.87, S. Floral View Navigator 33P (Imp Can.) : D. Wyregall Vicki C20 (H)
- 806 **Gunning R H & I**: EMU HILLS YARRUMBA 4 244119 (G78), 15.7.87, S. Emu Hills Carlton : D. Emu Holes Eve 22
- 807 **Greentree G J**: IVASIRE TOPGUN G33 (E.T.) 247652 (GJG G33), 12.9.87, S. B T Butler 452M (E.T.) (Imp U.S.A.) : D. B T Supreme May 586R (E.T.) (Imp U.S.A.)

Class A072 — BULL, born on or between 1st April, 1987, and 31st May, 1987 (over 16 months and not over 18 months).

- 808 **Cole E S & J R**: MT DIFFICULT GALAHAD 243201 (MTT G8), 1.4.87, S. Beartooth Quester 442T (Imp U.S.A.) : D. Baldrudgery Patricia 10
- 809 **Kelsall K B**: BROUGHTON THUNDER G60 246688 (G60), 2.4.87, S. B T Domino 520N (E.T.) (Imp U.S.A.) : D. Broughton Beatitude C10 (S)
- 1 810 **McInnes G & J & E & G Finch**: REFLECTION PAGONS QUESTER 249676 (GJM G1), 4.4.87, S. Beartooth Quester 442T (Imp U.S.A.) : D. Baldrudgery Florrie
- 2 811 **Bennett L H & I M & Son**: HEATHERDALE ROYCE G31 244408 (LHB G31), 7.4.87, S. Floral View Navigator 33P (Imp Can.) : D. Heatherdale Lydia 235
- 812 **Edson C R**: BRONWYN EXECUTIVE G8 245756 (G8), 9.4.87, Bred By C R Edson, S. Graystone Granite (Imp Can.) : D. Bronwyn Fancy 5
- 813 **Davada Park**: DAVADA GERONIMO (E.T.) 242985 (BJB G18), 10.4.87, S. Kilmorlie Predominator 46P : D. B T Roundup Juno 538R (E.T.)
- 814 **Sleigh J H**: BAYUNGA HISTORY 244318 (JHS G21), 10.4.87, S. Beartooth Dynamite (Imp U.S.A.) : D. Bayunga Brenda 30
- 815 **Vearling F A**: HOMEDEN FLAGSHIP (E.T.) 245135 (G27), 11.4.87, S. F.L.F. Forceful 1154 (Imp U.S.A.) : D. Homeden Minerva 7 (T)
- 3 816 **Hodges J K & B L**: PINE-TOR BRUCE'S CHOICE 245977 (BBN G4), 17.4.87, S. Beartooth Quester 442T (Imp U.S.A.) : D. Baldrudgery Miss Doris 19
- 817 **Steer B L W**: WARRENSVILLE LEONARD G14 246014 (G14), 17.4.87, S. Norolle Sir Leonard D212 : D. Warrensville Lady Huron D130
- 818 **Proctor V, L J & B & K B Kelsall**: BROUGHTON DRAFTSMAN G63 246692 (G63), 26.4.87, S. Graystone Architect (E.T.) (Imp Can.) : D. Broughton Beatitude C46
- 819 **Hawkins S, K & C**: SPRINGFIELD ONE UP (G125), 1.5.87, S. P.R.L. Riser 353N : D. Springfield Virginia 12
- 820 **Hawkins S, K & C**: SPRINGFIELD GUINNESS (G38), 5.5.87, S. Springfield Lexcen : D. Cooinnee Empress
- 821 **Edson C R**: BRONWYN ENDEAVOUR G25 245768 (G25), 7.5.87, S. G.S. St Ledger (Imp U.S.A.) : D. Bronwyn Dawn 6
- 4 822 **Langlands N K**: BIDGEE DUNDEE G44 (JL G44), 20.5.87, S. B T Domino 520N (E.T.) (Imp U.S.A.) : D. Sevenbardot Minerva W218
- 823 **Tara Pastoral Co**: TARADALE CARRICK 3 246593 (G2), 23.5.87, S. B.W. Top Patrolman (Imp U.S.A.) : D. Taradale Glamour 4
- FOR SALE**
- 824 **Oak Downs Poll Hereford Stud**: OAK DOWNS GIBSON 242730 (G20), 25.5.87, S. Koyuga Good News : D. Oak Downs Novelty 2
- 825 **Oak Downs Poll Hereford Stud**: OAK DOWNS GENERAL 242858 (G21), 30.5.87, S. Koyuga Good News : D. Bahloo Purity

Class A073 — BULL, born on or between 1st February, 1987 and 31st March, 1987 (over 18 months and not over 20 months).

- 1 826 **Mansfield T**: NAHAR NAPOLEON (E.T.) 252459 (G2), 2.2.87, S. Floral View Navigator (Imp. Can.) : D. Inverary Maratana D80 (E.T.)
- 827 **Boyll D B & Y**: PLEASANT BANKS SANTIAGO G2 (PBB G2), 8.2.87, S. Kingsland 1 Santiago : D. Springfield Marinda 160
- 2 828 **Dangar P & A & Cherrydale Past.**: BAROONA EMPEROR (E.T.) 242452 (DR G18), 24.2.87, S. Graystone Granite (Imp U.S.A.) : D. Baroona Shamrock 9
- 3 829 **Mackay E D R**: DOONBIDDEE POWER HOUSE (E.T.) 242576 (G8), 1.3.87, S. B T Butler 452M (E.T.) (Imp U.S.A.) : D. B T Roundup Juno 540R
- 830 **Keefe C T & H F**: JENORA RULER G1 242890 (CK7 G1), 2.3.87, S. Beartooth Ruler 515R (E.T.) : D. Jenora Madam 19
- 4 831 **Bennett L H & I M & Son**: HEATHERDALE BOUNTY G9 244329 (LHB G9), 5.3.87, S. Floral View Navigator 33P (Imp Can.) : D. Nedrie Downs Lady Redfield 4th
- 832 **Kildonan Partnership**: SEVENBARDOT CORROBOREE G16 (E.T.) 247671 (G16), 17.3.87, S. Lynland Jamboree D7 : D. Sevenbardot Pattie D193
- FOR SALE**
- 833 **Burston J M**: YALLAMBEE NILKIL 251867 (G10), 18.3.87, S. Willow Springs Langdon : D. Yallambee Diana 27
- 834 **Kildonan Partnership**: SEVENBARDOT CORROBOREE G18 (E.T.) 247674 (G18), 19.3.87, S. Lynland Jamboree D7 : D. Sevenbardot Pattie D193
- FOR SALE**
- 835 **Langlands N K**: BIDGEE TOPGUN G25 (E.T.) (JL G25), 19.3.87, S. Bidgee Bronsky D33 (E.T.) : D. Mindaribba Shamrock V101

786 JUNIOR CHAMPION BULL — Society Sash.

799 RESERVE JUNIOR CHAMPION BULL — Society Sash.

Class A074 — BULL, born on or between 1st December 1986, and 31st January 1987 (over 20 months and not over 22 months).

- 836 **Oak Downs Poll Hereford Stud**: OAK DOWNS FREDDO 240106 (F42), 8.12.86, S. Oak Downs Arnoul : D. Ardno Corisande L75

Class A075 — BULL, born on or between 1st October, 1986, and 30th November, 1986 (over 22 months and not over 2 years).

- 2 837 **Strathvalley Poll Herefords**: STRATHVALLEY QUAKER T 241669 (F15), 1.10.86, S. Whattlevue Indercator : D. Highmoor Hyacinth 39
- FOR SALE**
- 3 838 **Steer B L W**: WARRENSVILLE LORD GRANITE F113 242323 (F113), 10.10.86, S. Graystone Granite (Imp. U.S.A.) : D. Warrensville Schemer 32
- 1 839 **Doonbiddle Wonderview Pty. Ltd.**: DOONBIDDIE SKY HIGH (E.T.) 241864 (F28), 22.10.86, S. Kilmorlie Predominator 46P : D. Merawah Ursula 282
- 840 **Hodges J K & B L**: BALDRUDGERY THINK BIG 235573 (KBN F9), 6.11.86, S. B T Domino 520N (E.T.) (Imp U.S.A.) : D. Lea Gollan Last Day 10th (H)
- 841 **Hawkins S, K & C**: SPRINGFIELD WINDWARD 246915 (F106), 12.11.86, S. Springfield Lexcen : D. Springfield White Lily 7

Class A076 — BULL, born on or between 1st July, 1986, and 30th September, 1986 (over 2 years and not over 2 years 3 months).

- 3 842 **Kildonan Partnership**: SEVENBARDOT TRANSFORMER F16 235509 (F16), 6.7.86, S. Mindaribba Transformer (E.T.) : D. Sevenbardot Ursula 250
- 843 **Rowland J & E H**: ARCHER PARK COMMANDO 233091 (F3), 8.7.86, S. Navilloween Enhancer : D. Navilloween Pearl 13

POLL HEREFORD

- 1** 844 **Tuncul Park & Shortis Past. Co'S:** INVERARY FOUNDATION F80 (E.T.) 236087 (F80), 15.7.86, S. Floral View Navigator 33P (Imp Can.) : D. B T Roundup Juno
- 845 **Hanson J, D & R:** THE BRAES COMSTOCK F152 238866 (F152), 20.7.86, S. Beartooth Comstock (Imp U.S.A.) : D. The Braes Moonbeam 39
- 2** 846 **Widgiewa P/H & Sundown Past Co.:** WIDGIEWA SECURITY F4 (S) (E.T.) 234136 (F4), 4.8.86, S. R.B.L.I. Security (Imp U.S.A.) : D. Widgiewa Allure D2
- 847 **Wheeler W E, J & R:** JACQUALTER DOMINO 233307 (F05), 9.8.86, S. B T Domino 520N (E.T.) (Imp U.S.A.) : D. Mindaribba Irish Rose Z28
FOR SALE
- 848 **Deepfields Stud:** DEEPFIELDS FLAGSHIP 233234 (F25), 14.8.86, S. Deepfields Banner : D. Cannawigra Lady Domino
- 849 **Steer B L W:** WARRENSVILLE LORD GRAY F61 239346 (F61), 18.8.86, S. Graystone Granite (Imp. U.S.A.) : D. Warrensville Careless 2
- 850 **Gunning R H & I:** EMU HILLS FLATTERY 235792 (F74), 19.8.86, S. Emu Hills Carlton : D. Emu Hills Lyn
- 851 **Steer B L W:** WARRENSVILLE IMPACT F660 239349 (F660), 21.8.86, S. Warrensville Impact : D. Warrensville Dawn 153
- 4** 852 **Vearing F A:** HOMEDEN BIG M 241932 (F234), 3.9.86, S. Verlou Muchmore 26M (Imp Can.) : D. Homeden Florrie 4
- 853 **Hanson J, D & R:** THE BRAES MINSTREL F159 239992 (F159), 5.9.86, S. The Braes Mininera : D. The Braes Maple Leaf 202
- 854 **Oak Downs Poll Hereford Stud:** OAK DOWNS FEDERAL 234406 (F26), 8.9.86, S. Koyuga Good News : D. Oak Downs Nancy
- 855 **Hawkins S, K & C:** SPRINGFIELD SARATOGO 240661 (F36), 17.9.86, S. Springfield Lexcen : D. Springfield Susie 17

Class A077 — BULL, born on or between 1st April, 1986, and 30th June 1986 (over 2 years 3 months and not over 2½ years).

- 1** 856 **Day A E & Son:** HEATHERDALE SPARTAN F56 236423 (LHB F56), 2.5.86, S. Floral View Navigator 33P (Imp Can.) : D. Heatherdale Lady Almond 51
- 857 **Hawkins S, K & C:** SPRINGFIELD INDIGO 236639 (F27), 12.5.86, S. Kingsland 1 Santiago : D. Springfield Virginia 46
- 2** 858 **Bredhauer Partnership:** DUNDOOS DEMOCRAT (E.T.) 232876 (F16), 30.6.86, S. Floral View Navigator 33P (Imp Can.) : D. B.T. Supreme May 586 (E.T.)

Class A078 — BULL, born on or between 1st October, 1984, and 31st March, 1986 (over 2½ years and not over 4 years).

- 859 **Steer B L W:** NOROLLE SIR LEONARD D212 221659 (D212), 6.11.84, S. Remitall Leonard 38L (Imp. Can.) : D. Norolle Lady Bird 65
- 1** 860 **Hodges, Cole, Ireland & Bennett:** BEARTOOTH QUESTER 442T (IMP U.S.A.) 231230 (442T), 20.1.85, S. Beartooth Jr Quester 604M : D. Beartooth Victress 518P
- 861 **Bilsan Agricultural Pty. Ltd.:** YARRAM EXPLORER 231187 (E4), 12.6.85, S. B T Domino 520N (E.T.) (Imp U.S.A.) : D. Yarram Juliet
- 862 **Lawrence S:** MINDARIBBA DIAMOND E63 (E.T.) 225417 (E63), 5.9.85, S. B T Domino 520N (E.T.) (Imp U.S.A.) : D. Corringe Judy 2nd
- 863 **Hanson J, D & R:** THE BRAES GRANITE E166 230027 (E166), 28.9.85, S. Graystone Granite (Imp U.S.A.) : D. The Braes Muriel 5
- 2** 864 **Sharkle R E & H J:** INVERARY ELLIS E121 223749 (E121), 21.11.85, S. B.T. Domino 520N (E.T.) (Imp U.S.A.) : D. Inverary Sunbeam Z7
- 3** 865 **Keswick Stud:** STRATHVALLEY PELE 235011 (E19), 7.12.85, S. Whattlevue Morrow : D. Baramain Moonlight 12
- 4** 866 **Callaghan J J:** WHATTLEVIEW TAMBO (E.T.) 232231 (F3), 8.2.86, S. Lynland Jamboree D7 : D. Bar El Magic 104P (Imp Can.)
- 867 **Wheeler W E, J & R:** JACQUALTER OFFICER FLOYD 231190 (F03), 10.3.86, S. Moorlands Officer : D. Kooreh Flora 15
FOR SALE

844 SENIOR CHAMPION BULL — Society Sash.

860 RESERVE SENIOR CHAMPION BULL — Society Sash.

786 GRAND CHAMPION BULL — Society Sash and Plaque presented by ELDERS PASTORAL GROUP and \$250 presented by THE FEDERATION INSURANCE LIMITED. (\$200)

786 GRAND CHAMPION BULL — THE SIR KENNETH AND LADY LUKE MEMORIAL TROPHY, will be awarded to the exhibitor of the Grand Champion Poll Hereford Bull. The Trophy to be won three times by the same exhibitor before becoming their permanent property.
Winners: 1973, A. & B. Vearing & Sons; 1974, Taylors Maralan Poll Hereford Stud; 1975, Frank Coopersmith; 1976, John H. Sleight; 1977, Anderson Pastoral Co.; 1978, Fairy-Mount Pastoral Co.; 1979, Majestic Poll Hereford Stud; 1980, K. & A. Hicks; 1981, Mindaribba Stud Pty. Ltd.; 1982 J., D. & R. Hanson; 1983, J., D. & R. Hanson; 1984, Mindaribba, Anderson, Davies, House; 1985, F. J. O'Dea; 1986, Evesham & Associated Poll Herefords; 1987, L.H. & I.M. Bennett & Son.

Class A079 — *BEST OF TWO BULLS bred by exhibitor and selected from Classes A070 to A078.

- 1**— 868 **Bennett L H & I M & Son**
869 **Boyll D B & Y**
870 **Deepfields Stud**
- 2**— 871 **Doonbiddle Wonderview Pty. Ltd.**
- 3**— 872 **Edson C R**
873 **Hanson J, D & R**
874 **Hawkins S, K & C**
875 **Kildonan Partnership**
876 **Oak Downs Poll Hereford Stud**
877 **Steer B L W**
878 **Steer B L W**
879 **Wheeler W E, J & R**

868 VICTORIAN POLL HEREFORD SOCIETY PRIZE \$100 cash prize will be awarded to the winner of Class A079. (\$201)

Class A080 — HEIFER born on or between 1st July, 1987, and 30th September, 1987 (over 12 months and not over 15 months).

- 1** 880 **Watson J H & L G:** LYNLAND MAGIC 5 (E.T.) 376701 (G2), 2.7.87, S. Remitall Jamboree 89J (Imp Can.) : D. Bar E.L. Magic 104P
- 881 **King L A:** GLENBANK GEM 383460 (LAK G4), 25.7.87, S. Glenbank Rodney : D. Glenbank Olivia
- 882 **Dunhelen Poll Herefords:** DUNHELEN CORA G41 381910 (SE G41), 3.8.87, S. Remitall Jamboree 89J (Imp Can.) : D. Lynland Cora 21
- 3** 883 **Davada Park:** NARRABUNDAH MARINDA G2 (E.T.) 385200 (NBD G2), 8.8.87, S. Kilmorlie Predominator 46P : D. Studbrook Marinda D26
- 884 **Oak Downs Poll Hereford Stud:** OAK DOWNS VIRGINIA 11 378141 (G35), 8.8.87, S. Koyuga Good News : D. Oak Downs Virginia 3
- 885 **Ballanclea Holdings P/L:** STUDBROOK GORDANA G37 380517 (G37), 10.8.87, S. B T Domino 520N (E.T.) (Imp U.S.A.) : D. Studbrook Marinda C14
- 886 **Dundoos Pty. Ltd.:** DUNDOOS CORRISANDE 2 (E.T.) 374521 (G9), 10.8.87, S. Graystone Architect (E.T.) (Imp Can.) : D. Dundoos Corrisande (E.T.)
- 2** 887 **Carallon Pty. Ltd.:** MARGFRED PARK CARMINA (E.T.) 381347 (MFB G3), 11.8.87, S. Remitall Monarch 16M (Imp Can.) : D. Merriwa Claudia D1
- 888 **Debarry Stud:** DEBARRY PURITY 27 385628 (G58), 15.8.87, S. Floral View Navigator 33P (Imp Can.) : D. Debarry Purity 14

POLL HEREFORD

- 889 **Hanson J, D & R:** THE BRAES ROYAL DAY G52 382533 (G52), 15.8.87, S. Beartooth Comstock (Imp U.S.A.) : D. The Braes Royal Day D07
- 890 **Ballancea Holdings P/L:** EALING MARINDA G39 375291 (G39), 16.8.87, S. Kilmorlie Predominator 46P : D. Studbrook Marinda D26
- 891 **Barnett R D & Son:** WYREGALL KERRY MAID G192 385589 (G192), 18.8.87, S. B.T. Domino 520N (E.T.) (Imp Can.) : D. Wyregall Kerry Maid B20
- 892 **Dehnert M W:** KALRUSNIC LYNDELLE 384568 (G9), 18.8.87, S. The Braes Miniera : D. Cairn Bank Viva 9
- 893 **Barnett R D & Son:** WYREGALL QUEENIE G208 385716 (G208), 20.8.87, S. B.T. Domino 520N (E.T.) (Imp U.S.A.) : D. Kirraweena Queenie 174
- 894 **Harvey N H:** DRIPPIN SPRINGS CHAMBERMAID 2 385852 (DS G3), 20.8.87, S. B T Butler 452M (E.T.) (Imp U.S.A.) : D. Moorlands Killarny E53
- 895 **Chandler I C & E A:** SUNDOWN CANARY G109 386025 (SV2 G109), 24.8.87, S. Sevenbardot Seaway D165 : D. Deepcreek Canary 33
- 4 896 **Debarry Stud:** DEBARRY CLARA 26 384149 (G66), 3.9.87, S. Floral View Navigator 33P (Imp Can.) : D. Debarry Clara 11
- 897 **Sleigh J H:** BAYUNGA BELINDA 58TH 374749 (JHS G49), 5.9.87, S. Beartooth Dynamite (Imp U.S.A.) : D. Bayunga Belinda 50
- 898 **Bennett L H & I M & Son:** HEATHERDALE GEM G128 (E.T.) 385360 (LHB G128), 14.9.87, S. Floral View Navigator 33P (Imp Can.) : D. Metro Gem 18 (T)
- 899 **Bowles R G:** GRANGEVIEW PARK DUTCHESS 374071 (GVP G4), 19.9.87, S. Rosstulla Rickman : D. Willow Springs Concessa
- 900 **Mansfield T:** NAHAR 452M MAIN CHANCE G17 (G17), 25.9.87, S. B T Butler 452M (E.T.) (Imp U.S.A.) : D. Inverary Main Chance 58

Class A081 — HEIFER, born on or between 1st April, 1987 and 30th June, 1987 (over 15 months and not over 18 months).

- 901 **Cole E S & J R:** MT DIFFICULT COLUMBINE 373164 (MTT G11), 1.4.87, S. Beartooth Quester 442T (Imp U.S.A.) : D. Mindaribba Jessica Y30
- 902 **Hanson J, D & R:** THE BRAES ROYAL DAY G12 374650 (G12), 5.4.87, S. Beartooth Comstock (Imp U.S.A.) : D. The Braes Royal Day 197
- 3 903 **Howland Poll Hereford Stud:** TA-BAR DREAM LADY 16W (IMP. CAN.) 386414 (16W), 6.4.87, S. J W P H Butler Ace 4S : D. Bar El 26M Nancy 16R
- 904 **Oak Downs Poll Hereford Stud:** OAK DOWNS ELIZABETH 5 372418 (G14), 6.4.87, S. Allendale Vision : D. Allendale Elizabeth 2
- 905 **Tuncul Park & Shortis Past. Co'S:** INVERARY HARMONY G37 (E.T.) 372462 (G37), 8.4.87, S. Widgiewa L.I. Security : D. Inverary Harmony D117
- 906 **Edson C R:** BRONWYN ALMOND BLOSSOM G64 376927 (G64), 9.4.87, S. Graystone Granite (Imp Can.) : D. Bronwyn Almond Blossom 2
- 907 **Edson C R:** BRONWYN FANCY G67 376930 (G67), 10.4.87, S. Graystone Granite (Imp Can.) : D. Bronwyn Fancy 13
- 4 908 **Cole E S & J R:** MT DIFFICULT TARDIVA 373167 (MTT G19), 11.4.87, S. Beartooth Quester 442T (Imp U.S.A.) : D. Mindaribba Jessie Y30
- 2 909 **Edson C R:** BRONWYN JEWEL G68 376931 (G68), 12.4.87, S. G.S. St Ledger (Imp U.S.A.) : D. Ardno Jewel 96
- 1 910 **Hodges J K & B L:** BALDRUDGERY MISS DORIS 31ST (KBN G16X), 24.4.87, S. Beartooth Quester 442T (Imp U.S.A.) : D. Baldrudger Miss Doris 19
- 911 **Bennett L H & I M & Son:** HEATHERDALE LYDIA G46 379870 (LHB G46), 3.5.87, S. Beartooth Quester 442T : D. Heatherdale Lydia E63
- 912 **Carallon Pty. Ltd.:** BIDGEE ACACIA G40 379242 (G40), 4.5.87, S. Bidgee King Pin D22 : D. Bidgee Acacia D24
- 913 **Adams C M & J A & Son:** THE ANCHORAGE 452 JUNO G14 (E.T.) 384759 (G14), 8.5.87, S. B T Butler 452M (E.T.) (Imp U.S.A.) : D. B T Roundup Juno 540R (E.T.) (Imp U.S.A.)
- 914 **Dunhelen Poll Herefords:** DUNHELEN GOLDEN VANITY G48 379282 (SE G48), 15.5.87, S. P.R.L. Pretender 684R : D. Dunhelen Golden Vanity 2

- 915 **Doonbiddle Wonderview Pty. Ltd.:** INVERARY MOONBEAM 646 372463 (G46), 24.5.87, S. Kilmorlie Predominator 46P : D. Inverary Moonbeam D31
- 916 **Hawkins S, K & C:** SPRINGFIELD COLLEEN 25 (G47), 1.6.87, S. Sevenbardot Hercules D97 : D. Springfield Colleen 8
- 917 **Harvey N H:** DRIPPIN SPRINGS CHAMBERMAID 385851 (DS G1), 21.6.87, S. B T Butler 452M (E.T.) (Imp U.S.A.) : D. Moorlands Killarny E53
- 918 **Gunning R H & I:** EMU HILLS NETA 26 374471 (G776), 24.6.87, S. Emu Hills Carlton : D. Emu Holes Duchess 33 (H)

Class A082 — HEIFER, born on or between 1st February, 1987 and 31st March, 1987 (over 18 months and not over 20 months).

- 3 919 **Doonbiddle Wonderview & Dean:** DOONBIDDIE ALEXANDRA 369544 (G2), 2.2.87, S. Kilmorlie Predominator 46P : D. Nioka Alexandra 071
- 920 **Howland Poll Hereford Stud:** JSF 271 LADY RENEY 21W (IMP. CAN.) 386417 (21W), 8.2.87, S. G K Renegade : D. C S R Miss Mischief 21L
- 921 **Ballancea Holdings P/L:** STUDBROOK DUCHESS G4 379784 (G4), 21.2.87, S. Kilmorlie Predominator 46P : D. Inverary Duchess S127
- 4 922 **Mansfield T:** NAHAR 46P VIRGINIA G6 (E.T.) 379681 (G6), 28.2.87, S. Kilmorlie Predominator 46P : D. Inverary Virginia D19 (E.T.)
- 923 **Will H & L:** WILKEL MARINDA 372881 (HLW G12), 5.3.87, S. Willow Springs Langdon : D. Yallambee Marinda 27
- 924 **Callaghan J J:** ATTUNGA LUCKY LADY 3 374572 (G11), 9.3.87, S. Gold Bar Spartacus 63P (Imp Can.) : D. Injemira Lucky Lady
- 2 925 **Howland Poll Hereford Stud:** FV P183 SARAH 72W (IMP. CAN.) 386413 (72W), 11.3.87, S. J R Nick The Butler P183 : D. F V 469L Bonnie 25T
- 926 **Boyll D B & Y:** PLEASANT BANKS SUSIE 8 379697 (PBB G46), 20.3.87, S. Merindoc Brigadier E8 : D. Springfield Susie 15
- 1 927 **Hicks K & A:** PINE HILL MARITANA 25 376635 (G006), 21.3.87, S. Goldbar Ringo (Imp Can.) : D. Pine Hill Maritana 10
- 928 **Howland Poll Hereford Stud:** FV 5S SAMANTHA 46W (IMP. CAN.) 386416 (46W), 31.3.87, S. H Bar C P Z Stretch 5S : D. F V 469L Bonnie 46S
- 929 **Howland Poll Hereford Stud:** FV P183 TEAR DROP 85W (IMP. CAN.) 386415 (85W), 31.3.87, S. J R Nick The Butler P183 : D. F V 306R Tracey 43T

880 JUNIOR CHAMPION HEIFER — Society Sash.

RESERVE JUNIOR CHAMPION HEIFER — Society Sash.

927

Class A083 — HEIFER, born on or between 1st October, 1986 and 31st January, 1987 (over 20 months and not over 24 months).

- 930 **Steer B L W:** WARRENSVILLE LADY HURON F84 371509 (F84), 3.10.86, S. Warrensville Rajah : D. Warrensville Lady Huron 96
- 931 **Adams C M & J A & Son:** THE ANCHORAGE 452 JUNO F56 (E.T.) 369673 (F56), 14.11.86, S. B T Butler 452M (E.T.) (Imp U.S.A.) : D. B T Roundup Juno 540R (E.T.) (Imp U.S.A.)
- 1 932 **Adams C M & J A & Son:** THE ANCHORAGE DOMINETTE F59 (E.T.) 380940 (F59), 5.12.86, S. Beartooth Dynamite (Imp U.S.A.) : D. Beartooth Milly 631M (E.T.) (Imp U.S.A.)
- 2 933 **Hodges J K & B L:** BALDRUDGERY THERESA 60 327948 (KBH F1X), 10.12.86, S. Whattview Panzer : D. Lea Gollan Theresa 124 (H)
- 3 934 **Oak Downs Poll Hereford Stud:** OAK DOWNS REDFIELD 6 368046 (F44), 15.12.86, S. Koyuga Good News : D. Oak Downs Redfield 3

POLL HEREFORD

Class A084 — HEIFER, born on or between 1st April, 1986 and 30th September 1986, (over 2 years and not over 2½ years).

- 4 935 **Hanson J, D & R:** THE BRAES QUEENIE LASS F28 360501 (F28), 12.4.86, S. Graystone Granite (Imp U.S.A.) : D. The Braes Queenie Lass 178
- 936 **Gibson A & D:** DENISON MEDIATE 32 365495 (G F91), 8.8.86, S. Deepfields Banner : D. Denison Mediate 16
- 1 937 **Bennett L H & I M & Son:** HEATHERDALE ALMOND QUEEN F114 362207 (LHB F114), 3.9.86, S. Floral View Navigator 33P (Imp Can.) : D. Heatherdale Almond Queen 60
- 2 938 **Doonbiddle Wonderview Pty. Ltd.:** KINROSS PARK NELLIE F18 368844 (F18), 7.9.86, S. Remitall Jamboree 89J (Imp Can.) : D. B.T. Nellie
- 3 939 **Carallon Pty. Ltd.:** MARGFRED PARK FRAN 368850 (MFB F9), 12.9.86, S. Remitall Monarch 16M (Imp Can.) : D. Bective Carissima 48
- 940 **Callaghan J J:** ATTUNGA ROYAL GIRL 11 373971 (F59), 18.9.86, S. Gold Bar Spartacus 63P (Imp Can.) : D. Attunga Royal Girl 2
- 941 **Cole E S & J R:** MT DIFFICULT BOADICEA 372628 (MTT F1), 18.9.86, S. Beartooth Sentry 512S : D. Beartooth Victress 173R
- 942 **Carallon Pty. Ltd.:** BIDGEE CONSTANCE 369447 (F37), 19.9.86, S. Bidgee King Pin D22 : D. Baramain Constance 47
- 943 **Carallon Pty. Ltd.:** MARGFRED PARK FANCY 368851 (MFB F14), 25.9.86, S. Remitall Monarch 16M (Imp Can.) : D. Bective Lioness 79

Class A085 — COW OR HEIFER, born on or between 1st April, 1985 and 31st March, 1986 (over 2½ years and not over 3½ years).

- 2 944 **Hanson J, D & R:** THE BRAES ANNABELLE E60 344994 (E60), 23.6.85, S. Beartooth Comstock (Imp U.S.A.) : D. The Braes Annabelle 7
- 3 945 **Notman K J, R & R B:** SPRINGFIELD LIONESS 8 352793 (HB 100E), 11.7.85, S. P.R.L. 930K Riser (Imp Can.) : D. Springfield Lioness 4
- 946 **Hanson J, D & R:** THE BRAES DUCHESS E64 347502 (E64), 15.7.85, S. Sevenbardot Coxan Z262 : D. The Braes Duchess A16
- 947 **Davada Park:** WINCHENDEN LYDIA 22 383088 (585), 22.7.85, S. B T Marker 541L : D. Winchenden Lydia 16 (E.T.)
- 948 **Davada Park:** DAVADA DOMINETTE E35 (E.T.) 341009 (BJB E35), 5.8.85, S. B T Domino 520N (E.T.) (Imp U.S.A.) : D. B T L1 Dominette 401R
- 949 **Davada Park:** DAVADA DOMINETTE E36 (E.T.) 341010 (BJB E36), 13.8.85, S. B T Domino 520N (E.T.) (Imp U.S.A.) : D. B T L1 Dominette 401R
- 950 **Bowles R G:** GRANGEVIEW PARK DIANA 340812 (GVP E4), 31.8.85, S. Rosstulla Rickman : D. Willow Springs Concessa C4
- 951 **Hawkins S, K & C:** SPRINGFIELD HOPE 9 352799 (84E), 10.9.85, S. P.R.L. Riser 353N : D. Springfield Hope 9
- 952 **Steer B L W:** WARRENSVILLE SCHEMER E118 387095 (E118), 24.9.85, S. B T Butler 472R (Imp. U.S.A.) : D. Warrensville Schemer 32
- 953 **Dunhelen Poll Herefords:** MERAWAH MINERVA 359 345449 (E62), 22.10.85, S. Graystone Granite (Imp Can.) : D. Merawah Minverva 314
- 1 954 **Langlands N K:** SPRY'S MISS NAVIGATOR E1 347390 (GJS E1), 2.11.85, S. Floral View Navigator 33P (Imp Can.) : D. Mindaribba Ky-Undine Z74
- 955 **Strathvalley Poll Herefords:** STRATHVALLEY CONSTANCE 5 (E.T.) 354223 (E18), 13.11.85, S. Whattview Indercator : D. Baramain Constance 39
- 956 **Lawrence S:** HIGHMOOR HYACINTH 49TH 358096 (F1), 1.2.86, S. Woodlands Teller : D. Highmoor Hyacinth 44th
- 4 957 **Gibson A & D:** DENISON LYDIA 29 359517 (G F13), 20.3.86, S. Willgoose Hunter (H) : D. Deinson Lydia 8

Class A086 — COW, born on or between 1st April, 1983 and 31st March, 1985 (over 3½ years and not over 5½ years).

- 958 **Carallon Pty. Ltd.:** B.T. ROUNDUP JUNO 538R (E.T.) 324169 (538R), 2.5.83, S. B.T. Jr Quester 604N : D. B.T. Roundup Juno 413K
- 959 **Mansfield T:** INVERARY VIRGINIA D19 324162 (D19), 16.3.84, S. B T Domino 520N (E.T.) (Imp U.S.A.) : D. Inverary Virginia 136
- 2 960 **Glen Goulburn Poll Herefords:** GLEN GOULBURN BEAU DAY 13 330932 (D15), 12.4.84, S. Beartooth Dynamite (Imp U.S.A.) : D. Glen Goulburn Beau Day 8
- 3 961 **Carallon Pty. Ltd.:** INVERARY MARATANA D80 (E.T.) 327237 (D80), 23.7.84, S. B.T. Domino 520N (E.T.) (Imp Can.) : D. Inverary Maratana W12
- 962 **Wheeler W E, J & R:** LYNRIDGE MISS LOYAL 15 331740 (D20), 10.9.84, S. Merrinong Eldorado : D. Lynridge Miss Loyal 11
- 1 963 **Carallon Pty. Ltd.:** MERRIWA CLAUDIA 337155 (KJ D1), 13.12.84, S. B.T. Domino 520N (E.T.) (Imp Can.) : D. Inverary Claudia Z85
- 964 **Hawkins S, K & C:** SPRINGFIELD WHITE LILY 7TH 336564 (198D), 18.12.84, S. P.R.L. Riser 353N : D. Springfield White Lily 2
- 965 **O'Sullivan M A:** ALAMBY LORETTA D68 343165 (D68), 27.12.84, S. Wahroonga Bowenville : D. Alamby Lorelle 3
- 966 **Burston J M:** YALLAMBEE MARINDA 37 341961 (E6), 9.3.85, S. Taradale Bandito A39 : D. Yallabee Marinda 16

937 SENIOR CHAMPION COW — Society Sash.**963 RESERVE SENIOR CHAMPION COW — Society Sash.****880 GRAND CHAMPION COW OR HEIFER — Society Sash and Plaque presented by ELDERS PASTORAL GROUP.****880 GRAND CHAMPION POLL HEREFORD COW OR HEIFER** will be awarded the **ATTUNGA TROPHY** presented by **Mr. J. J. Callaghan**, Kilmore, Vic. and \$50 cash prize presented by **Mr. J.D. Campbell**, "Woodlands", Holbrook, N.S.W. (S202).**Class A087 — *GROUP PRIZE: BEST THREE HEAD, both sexes to be represented and all owned by the exhibitor. Competition in this class is limited to animals exhibited in the ordinary classes.**

- 1-967 **Bennett L H & I M & Son**
- 968 **Boydall D B & Y**
- 969 **Callaghan J J**
- 970 **Carallon Pty. Ltd.**
- 971 **Cole E S & J R**
- 3-972 **Doonbiddle Wonderview Pty. Ltd.**
- 973 **Edson C R**
- 974 **Gibson A & D**
- 975 **Gunning R H & I**
- 976 **Hanson J, D & R**
- 977 **Harvey N H**
- 978 **Hawkins S, K & C**
- 2-979 **Hodges J K & B L**
- 980 **Oak Downs Poll Hereford Stud**
- 981 **Steer B L W**

967

ANGUS 1988 FEATURE BREED

THE PINE HILL TROPHY, presented by **Mr. W. K. HICKS**, "Yarramundi", Woori Yallock, Vic., will be awarded to the exhibitor of winning group in Class A087. The Trophy to be won three times by the same exhibitor before becoming their permanent property. Outright winners of No. 1 trophy: 1982, J., D. & R. Hanson;

Winners of present trophy: 1983, J., D. & R. Hanson; 1984, C.R. & P. Edson; 1985, J., D. & R. Hanson; 1986, Anderson Pastoral Co; 1987, L.H. & I.M. Bennett & Son.

Class A088 — *SIRE'S PROGENY GROUP: BEST THREE HEAD, the progeny of one sire, not necessarily all owned by the exhibitor. The name of the sire to be given on the entry form. Competition in this Class is limited to animals exhibited in the ordinary Classes.

- 1 982 **Bennett L H & I M & Son**: GROUP BY FLORAL VIEW NAVIGATOR 33P (IMP CAN.)
- 983 **Carallon Pty. Ltd.**: GROUP BY B.T. DOMINO 520N (E.T.) (IMP CAN.)
- 984 **Carallon Pty. Ltd.**: GROUP BY REMITALL MONARCH 16M (IMP CAN.)
- 985 **Cole E S & J R**: GROUP BY BEARTOOTH QUESTER 442T (IMP U.S.A.)
- 3 986 **Doonbiddle Wonderview Pty. Ltd.**: GROUP BY KILMORLIE PREDOMINATOR 46P
- 987 **Edson C R**: GROUP BY G.S. ST LEDGER (IMP U.S.A.)
- 988 **Gibson A & D**: GROUP BY DEEPFIELDS BANNER
- 989 **Greentree G J**: GROUP BY B T BUTLER 452M (E.T.) (IMP U.S.A.)
- 990 **Gunning R H & I**: GROUP BY EMU HILLS CARLTON
- 991 **Hanson J, D & R**: GROUP BY BEARTOOTH COMSTOCK (IMP U.S.A.)
- 992 **Hanson J, D & R**: GROUP BY GRAYSTONE GRANITE (IMP U.S.A.)
- 993 **Hawkins S, K & C**: GROUP BY P.R.L. RISER 353N
- 2-994 **Hodges J K & B L**: GROUP BY BEARTOOTH QUESTER 442T (IMP U.S.A.)
- 995 **Oak Downs Poll Hereford Stud**: GROUP BY KOYUGA GOOD NEWS
- 996 **Steer B L W**: GROUP BY GRAYSTONE GRANITE (IMP U.S.A.)
- 997 **Steer B L W**: GROUP BY NOROLLE SIR LEONARD D212

THE BAYUNGA TROPHY, presented by **Mr. J.H. SLEIGH**, Bayunga, Nagambie, Vic., will be awarded to the exhibitor of the winning group in Class A088. The Trophy to be won three times by the same exhibitor before becoming their permanent property. Outright winners of No. 1 trophy: 1982, J., D. & R. Hanson. Winners of present trophy: 1984, C. R. & P. Edson; 1985, Anderson Pastoral Company Trust; 1986, Anderson Pastoral Co; 1987, L.H. & I.M. Bennett & Son.

BEST MAINTAINED POLL HEREFORD TEAM

Judging will take place daily from Tuesday, 20th September until the following Friday, under the same scale of points as for the Inter-Breeds Competition. There is no entry fee and all Exhibitors' Teams will automatically compete for the prizes.

Cash prize of \$50 presented by **AUSTRALIAN POLL HEREFORD SOCIETY**. (S203)

- 1. L H & I M. BENNETT & SON
- 2. CARALLON PTY. LTD
- 3. J. K. & B. L. HODGES

MOST SUCCESSFUL EXHIBITOR

A Special Sash will be awarded to the most successful exhibitor of each Breed providing there are three or more Exhibitors. Three points will be allotted for a first prize, two points for a second and one point for a third prize, in each ordinary class and in the Beef Carcase Section Purebred classes. In addition two points will be allotted for Grand Champion, three for Senior and Junior Champions and two for Reserve Senior and Reserve Junior Champions. In the event of two or more exhibitors securing an equal number of points the exhibitor gaining the greatest number of first prizes shall be the winner.

J. H. & L. G. WATSON

SPECIAL PRIZES

THE AUSTRALIAN POLL HEREFORD SOCIETY will award a medallion to the Herdsman attending the BEST MAINTAINED POLL HEREFORD TEAM.

MOST SUCCESSFUL EXHIBITOR — "THE BRAES" TROPHY presented by **the Hanson Family**, Macarthur, Vic., will be awarded to the Most Successful Poll Hereford exhibitor. The Trophy to be won three times by the same exhibitor before becoming their permanent property. Previous winners; No. 1 trophy: John H. Sleigh; No. 2 trophy: J., D. & R. Hanson. Winners of present trophy: 1984, C. R. & P. Edson; 1985, J., D. & R. Hanson; 1986, Anderson Pastoral Co; 1987 L.H. & I.M. Bennett & Son.

J. H. & L. G. WATSON

ANGUS 1988 FEATURE BREED

Judge: Mr. T.H. Brewis, Eastfield Aberdeen Angus, Eastfield of Lempitlaw, Kelso, Roxburghshire, Scotland.

Stewards:

Mr. J.S.A. Robb
Mr. D. Sunderman
Mr. A.C. Moore
Mr. S. Blair
Mr. A. Gubbins

Class A093 — BULL, born on or between 1st August, 1987 and 30th September, 1987 (over 12 months and not over 14 months).

- 2 998 **Merrigrange Pty Ltd**: MERRIGRANGE SUPERPLAY G78 (A.I.) (E.T.) 65470 (MGG G78), 1.8.87, S. H.F. Professor (Imp USA) : D. Merrigrange Jewel A117
- 999 **Black Gold Genetics**: BLACK GOLD CROWN PRINCE (A.I.) (E.T.) (BG G42), 2.8.87, S. Benlock Down Under : D. Black Gold Florin
- 1000 **Pearson D R & J**: BLACKMORE GRAND SLAM G24 (A.I.) 63955 (G24), 2.8.87, S. Summitcrest Powerplay M032 (Imp U.S.A.) : D. Merrigrange Mermaid A43
- 3 1001 **Deppeler Ms C N**: DEGAFELGA VICTOR (A.I.) 66371 (G20), 10.8.87, S. Premier Commodore (Imp U.S.A.) : D. Degafelga Zoey
- 4 1002 **Jones L R & W M**: NEWHAM PARK POWERLINE G13 (A.I.) 65776 (LWJ G13), 20.8.87, S. Southern Ox Enforcer 05S : D. Metro Zinnia Y43
- 1003 **Kelly W J & W J**: KAROOA SOUTHERN OX G5 (A.I.) (E.T.) 66867 (WEK G5), 24.8.87, S. Southern Ox Enforcer 05S : D. Tibbooburra Mildred A57
- FOR SALE**
- 1004 **Lumb E R & M G**: ARGYLL COMMODORE G20 (A.I.) 64244 (ERL G20), 25.8.87, S. Premier Commodore (Imp U.S.A.) : D. Argyll Quechongirl D5
- 1005 **Sunderman D**: PINORA POWER G91 67924 (SG G91), 27.8.87, S. Landfall Powerplay D56 : D. Pinora Honey A58

ANGUS 1988 FEATURE BREED

- 1006 **Mounsey Mrs H E & R K:** RUSLO GRADUATE G99 (A.I.) 65681 (S-S G99), 28.8.87, S. H.F. Professor (Imp U.S.A.) : D. Ruslo Trixie B31
- 1007 **Richards Partnership J C:** GLEN ARM EXPRESS G43 (A.I.) 65907 (G43), 1.9.87, S. O'Neill's Express (Imp U.S.A.) : D. Glen Arm Genista C23
FOR SALE
- 1008 **Kelly W J & W J:** KAROOA SOUTHERN OX G8 (A.I.) (E.T.) 66868 (WEK G8), 3.9.87, S. Southern Ox Enforcer 05S : D. Tibooburra Mildred A57
FOR SALE
- 1009 **Sanderson S & F:** MURRALONG ABERDEEN 64490 (G24), 9.9.87, S. Murralong Johnston : D. Murralong Flossy Y1
- 1010 **Pine Creek Angus Stud Pty Ltd:** PINE CREEK MR USA G39 (A.I.) 66956 (G39), 20.9.87, S. Premier Commodore (Imp U.S.A.) : D. Pine Creek Thelca X26

Class A094 — BULL, born on or between 1st June, 1987, and 31st July, 1987 (over 14 months and not over 16 months).

- 1011 **Deppeler Ms C N:** DEGAFLEGA POWER PACK (A.I.) 67480 (G5), 1.6.87, S. Summitcrest Powerplay M032 (Imp U.S.A.) : D. Tulagi Mona U82
- 1012 **Richards Partnership J C:** GLEN ARM EXPRESS G35 (A.I.) 65914 (G35), 3.6.87, S. O'Neill's Express (Imp U.S.A.) : D. Glen Arm Genista E12
FOR SALE
- 1013 **Howick Investments Pty Ltd:** HOWICK GIGANTIC G50 (A.I.) (E.T.) 64677 (G50), 13.6.87, S. International Beau : D. Te Mania Dandloo E11
- 1014 **Bell F G:** GLENAVON GAIN G2 66731 (FW G2), 30.6.87, S. O'Neill's Northern Erroll (Imp U.S.A.) : D. Glenavon Jody A29
- 1015 **Sunderman D:** PINORA JURY G3 67922 (SG G3), 13.7.87, S. Pinora Justice C52 : D. Pinora Norma A50
- 1016 **Mounsey Mrs H E & R K:** RUSLO GOLIATH G71 65883 (S-S G71), 17.7.87, S. Ruslo Educator E126 : D. Ruslo Trixie E55
- 1017 **Bell F G:** GLENAVON GOURMET G44 66770 (FW G44), 19.7.87, S. O'Neill's Northern Erroll (Imp U.S.A.) : D. Glenavon Gilda Z65
- 1018 **Merrigrange Pty Ltd:** MERRIGRANGE SUPERBOY G69 (A.I.) (E.T.) 64968 (MGG G69), 25.7.87, S. H.F. Professor (Imp USA) : D. Merrigrange Wilcoola C44
- 1019 **Mounsey Mrs H E & R K:** RUSLO GOLIATH G79 65882 (S-S G79), 25.7.87, S. Ruslo Educator E126 : D. Ruslo Trixie E51
- 1020 **Sunderman D:** PINORA DRIVER G17 (A.I.) 67926 (SG G17), 27.7.87, S. Premier Commodore (Imp U.S.A.) : D. Pinora Novelty A80

Class A095 — BULL, born on or between 1st April, 1987, and 31st May, 1987 (over 16 months and not over 18 months).

- 1021 **Gaden J M & H J & Partners:** GRALUNGA GALAHAD 64744 (731), 2.4.87, S. Gralunga Everard : D. Gralunga Daphne A18
- 1022 **Merrigrange Pty Ltd:** MERRIGRANGE EUGENE G18 (A.I.) 62765 (MGG G18), 5.4.87, S. O'Neill's Express (Imp USA) : D. Merrigrange Jewel C36
- 1023 **Murphy G G & J A:** MILTON GENERAL G16 64468 (MYC G16), 9.4.87, S. Te Mania Dazzle : D. Milton Margo C4
- 1024 **Kyloh Angus Stud:** KYLOH GOLIATH G18 (A.I.) (E.T.) 65498 (WBK G18), 10.4.87, S. Summitcrest Powerplay M032 (Imp USA) : D. Backtrack Eclipta 190 (Imp Nz)
- 1025 **Brown B:** EASTBOURNE TAIPAN G3 (T) 67253 (EB G3), 11.4.87, S. Black Gold Zac : D. Te Mania Lowen W47
- 1026 **Kelly W J & W J:** KAROOA DUKE G1 (A.I.) (E.T.) 66982 (WEK G1), 22.5.87, S. Premier Commodore (Imp U.S.A.) : D. Tibooburra Mildred A57
FOR SALE
- 1027 **Brown B:** EASTBOURNE SONY G5 67255 (EB G5), 23.5.87, S. Black Gold Zac : D. Landfall B108
- 1028 **Mounsey Mrs H E & R K:** WILSON DOWN GLENCOE 64418 (LAZY W G36), 26.5.87, S. Wilco Black Eagle : D. Wilson Down Robyn E5
- 1029 **Richards Partnership J C:** GLEN ARM EXPRESS G33 (A.I.) 65912 (G33), 26.5.87, S. O'Neill's Express (Imp U.S.A.) : D. Glen Arm Glowing E4
FOR SALE

Class A096 — BULL, born on or between 1st February, 1987 and 31st March, 1987 (over 18 months and not over 20 months).

- 1030 **Anderson & Smith:** KINGFIELD GOLDEN CHARM 67357 (G30), 21.2.87, S. Kingfield Countdown Black C61 : D. Kingfield Irene B22
- 1031 **6+ Angus & Kukakunga Props.:** KUKAKUNGA SKYHIGH G7 67802 (CO3 77), 5.3.87, S. Prospect Skyhigh 63M : D. Kukakunga Maori Maid Y6
- 1032 **Richards Partnership J C:** GLEN ARM EXPRESS G6 (A.I.) 65904 (G6), 7.3.87, S. O'Neill's Express (Imp U.S.A.) : D. Glen Arm Elomi B9
FOR SALE
- 1033 **R Arnold-Lester:** RIVERHILL G-TECH (A.I.) (E.T.) 64512 (RHS G9), 8.3.87, S. Premier Commodore (Imp U.S.A.) : D. Backtrack 1234 (Imp N.Z)
- 1034 **Chappell G & S:** DULVERTON GRANT G1 (A.I.) (G REVERSED 1), 10.3.87, S. O'Neill's Mr America (U.S.A.) : D. The Basin E49
- 1035 **Merrigrange Pty Ltd:** MERRIGRANGE EDWARD G1 (A.I.) (E.T.) 63034 (MGG G1), 10.3.87, S. O'Neill's Express (Imp USA) : D. Merrigrange Wilcoola Z134
- 1036 **Merrigrange Pty Ltd:** MERRIGRANGE ELTON G3 (A.I.) (E.T.) 63036 (MGG G3), 13.3.87, S. O'Neill's Express (Imp USA) : D. Merrigrange Wilcoola Z134
- 1037 **Pearson D R & J:** BLACKMORE HORIZON G26 (E.T.) 63967 (G26), 16.3.87, S. 6+ Horizon : D. Te Mania Dandloo D108
- 1038 **Watt W G & J A:** MUNDOD GAMBLER G8 64945 (G8), 21.3.87, S. O'Neill's Mr America (Imp U.S.A.) : D. Mundoo Golly D18
- 1039 **Lumb E R & M G:** ARGYLL PROFESSOR G1 (A.I.) 64248 (ERL G1), 25.3.87, S. H.F. Professor (Imp U.S.A.) : D. Victoree Queenie Z29
- 1040 **Pearson D R & J:** TE MANIA GATWICK 62237 (G8), 25.3.87, S. 6+ Horizon : D. Te Mania Wargoona C5
- 1041 **Kyloh Angus Stud:** KYLOH GENOA G12 (A.I.) 64411 (WBK G12), 26.3.87, S. Romdale Revolt (Imp, Can) : D. Kyloh Eclipta D25 (A.I.)
- 1042 **Murphy G G & J A:** MILTON GENERATOR G11 64477 (MYC G11), 27.3.87, S. Ythanbrae C147 : D. Milton Ivy X16

1034 JUNIOR CHAMPION BULL — Society Sash.

1010 RESERVE JUNIOR CHAMPION BULL — Society Sash.

Class A097 — BULL, born on or between 1st December 1986, and 31st January 1987 (over 20 months and not over 22 months).

- 1043 **Hennings P E & Mrs B:** MT HUNTER FINE FIDDLE (E.T.) 60035 (F24), 1.12.86, S. Cobble Pond Yankee (Imp U.S.A.) : D. Lovana Elba C538 (Imp U.S.A)
- 1044 **Raff D G & J A:** FORRES GENERAL (A.I.) (E.T.) (G6), 12.1.87, S. V.P.I. Lord Patriot (Imp U.S.A.) : D. Forres Burnette A22
- 1045 **Black Gold Genetics:** BLACK GOLD NAMARD (A.I.) (E.T.) (BG G12), 17.1.87, S. Sir Wms Wampum (U.S.A.) : D. Black Gold Sovereign

Class A098 — BULL, born on or between 1st October, 1986, and 30th November, 1986 (over 22 months and not over 2 years).

- 1046 **Raff D G & J A:** FORRES FIELDMARSHALL (A.I.) (E.T.) 61456 (F93), 8.11.86, S. Premier Commodore (Imp U.S.A.) : D. Forres Burnette A22
- 1047 **Raff D G & J A:** FORRES FURY 61213 (F95), 11.11.86, S. Premier Commodore (Imp U.S.A.) : D. Forres Burnette Z41
- 1048 **Kerr Mrs L:** TIBOOBURRA YANKEE F96 (E.T.) 60630 (LKK F96), 30.11.86, S. Cobble Pond Yankee (Imp USA) : D. Lovana Elba (Imp USA)

Elders

PASTORAL

proudly sponsors
Australia's richest
show award



ANGUS

1988

Elders Pastoral
Beef Feature Breed

MELBOURNE CHAMPIONS OF THE PAST

1936 – 1964

ANGUS-1988 Elders Pastoral Feature Breed



GAELIC BARD OF WAITERENUI. 1937
Kahlua Pastoral Co.



THOLOGOLONG LEAH 12th, 1936 and 1937.
K. Sutherland

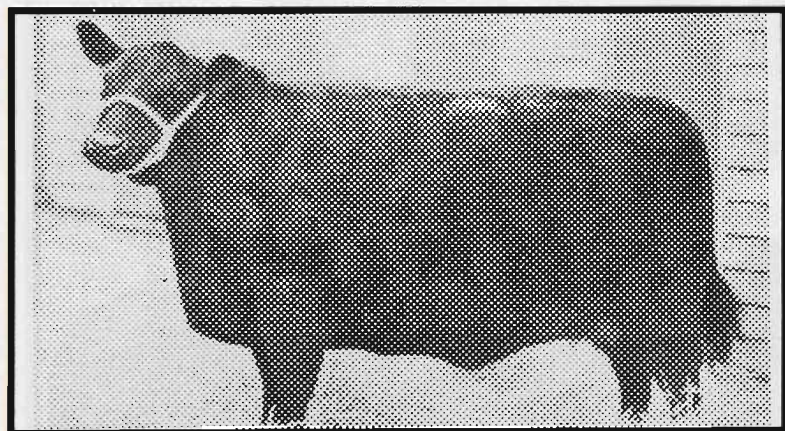

BATTERY PARK MAORI MAID 5th, 1953
L. J. and A. L. Graves

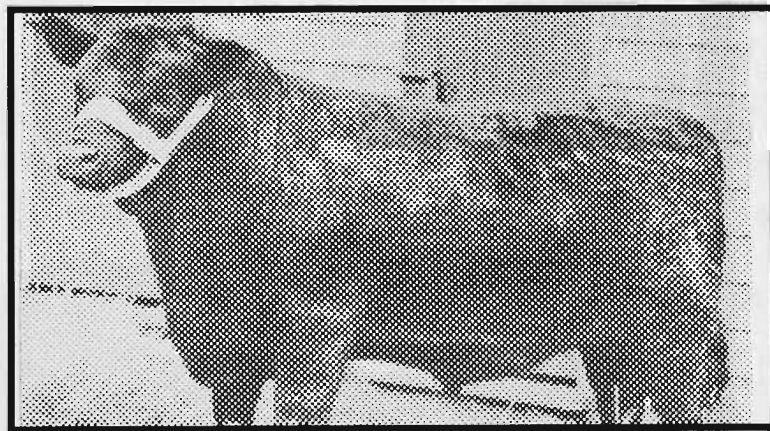

MOUNT WILLIAM MONOGRAM, 1953
Mrs. W. J. R. Wilson (Junior Champion)

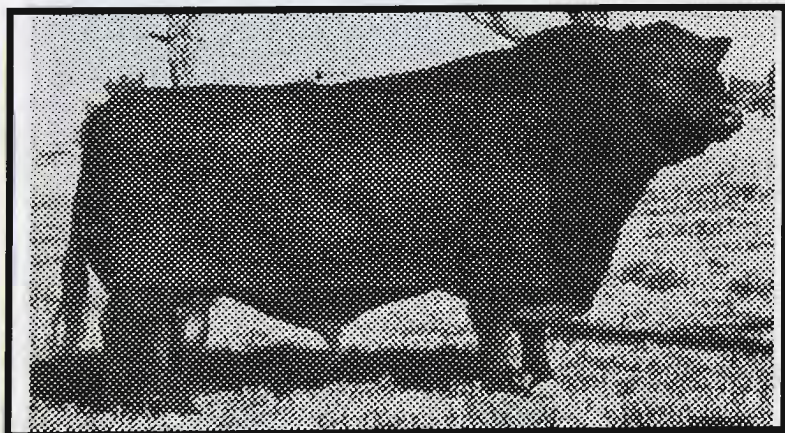

ARDROY EROS ERIC.

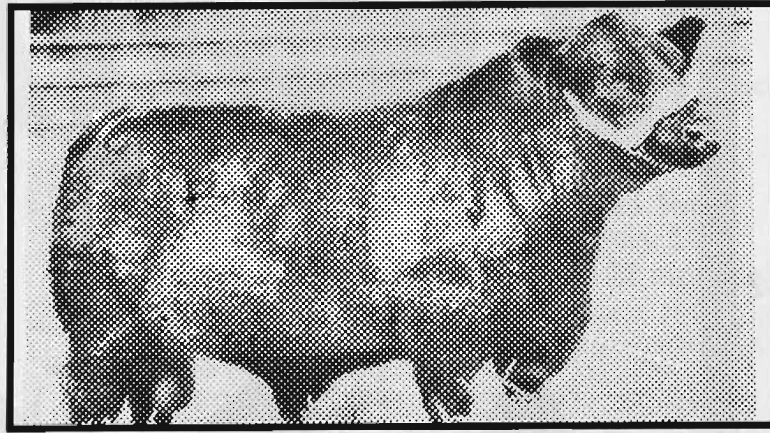

STRATHDOWN EMPHATIC, 1960
S. G. Greenslade & Son

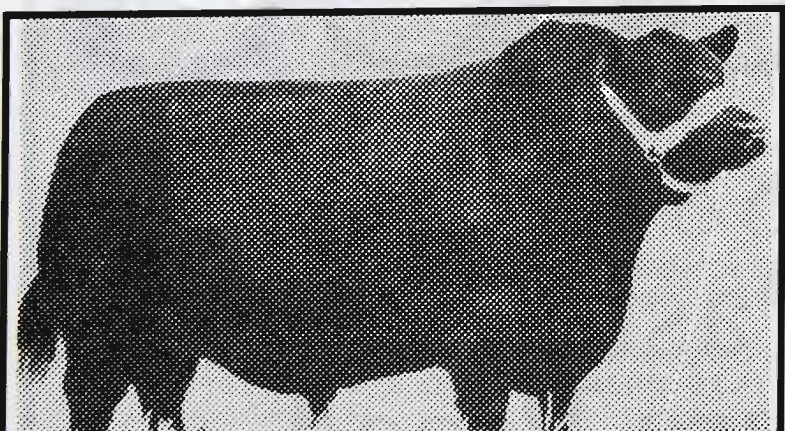

CARRAMAR MAJESTIC, 1963
V. and R. McDonald



VICTOREE ABARIDY 16th, 1964
Williams Victoree Farms Pty. Ltd.

MELBOURNE CHAMPIONS OF THE PAST (Grand Champions) 1968 – 1972

ANGUS-1988 Elders Pastoral Feature Breed

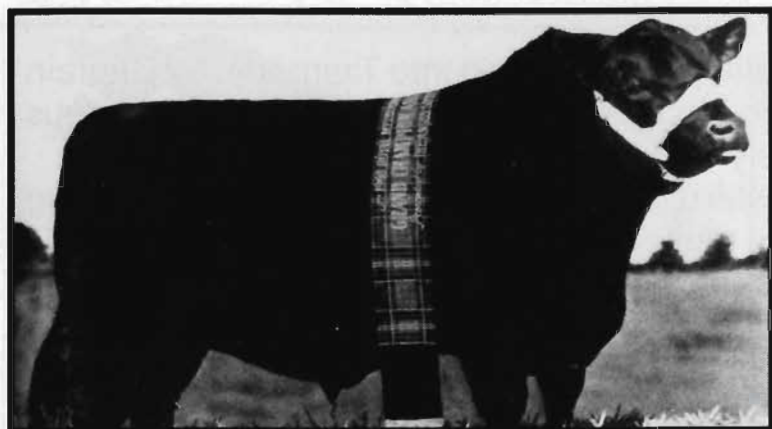

VICTOREE ABARIDY 152nd, 1968
Williams Victoree Farms Pty. Ltd.

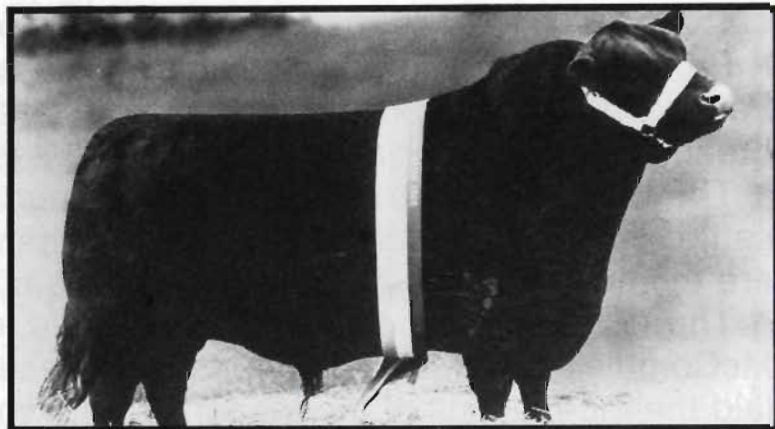

HILLBURN JAMES, 1969
A. R. & J. Hillier



BARWIDGEE MYOLA 20th, 1970
Mrs. G. E. Kelly

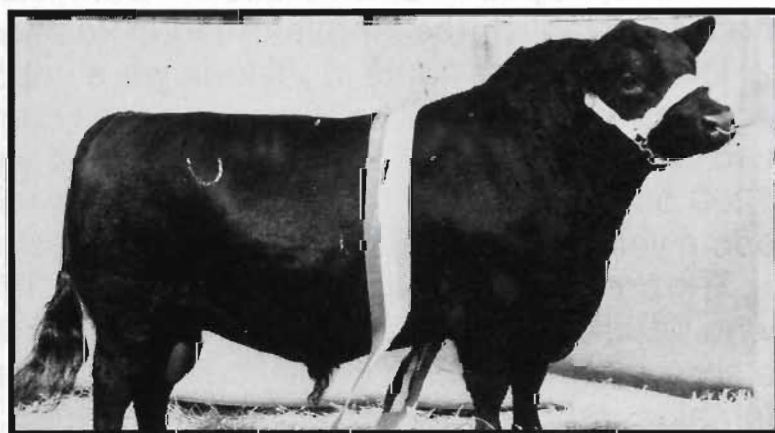

BULGARRY MARSHALL, 1970
Bulgary Pastoral Co.

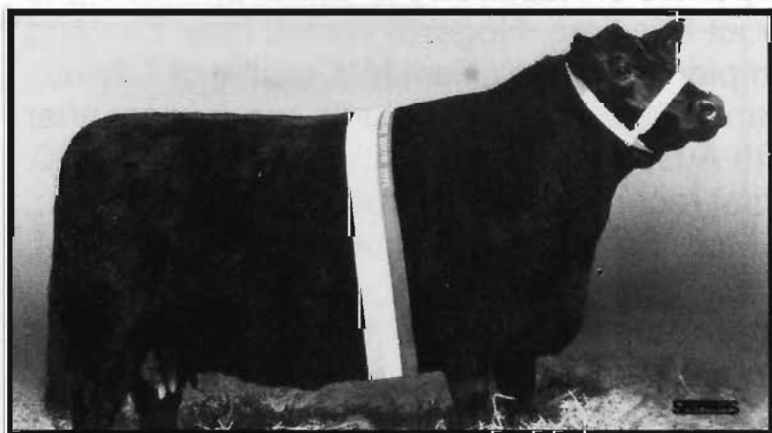

BRUMARLIN RACHEL, 1971
K. J. Nankervis

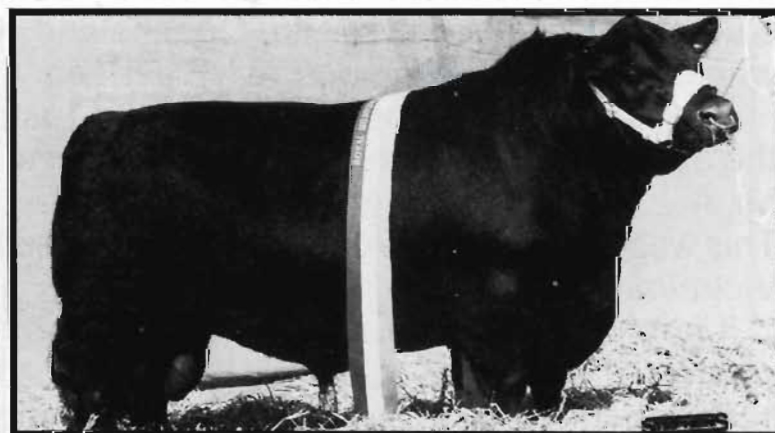

VICTOREE ARGUS 9th, 1971
J. Shanahan



BROOKFIELD PARK ABARIDY Q2, 1972
R. R. & M. A. Johnston

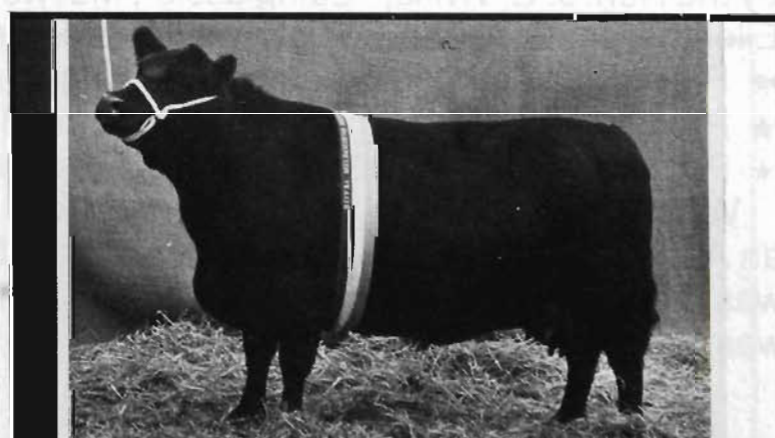

RUSLO VANILLA Q54, 1972
W. H. & H. E. Mounsey & Son

HISTORY OF ANGUS IN AUSTRALIA

ANGUS-1988 Elders Pastoral Feature Breed

Probably the first Angus cattle to come to Australia were imported into Tasmania by Captain Patrick Wood of "Dennistoun" in 1822. These were black Fife cattle but since the Angus breed had not been named at that time, it is likely that these were of the Angus breed.

The Angus breed as such originated in north-eastern and central Scotland from black polled cattle which had existed in those regions for many centuries. Black hummel (hornless) cattle are mentioned in records dating from the ninth century.

The credit for founding the breed goes to Hugh Watson of Keillor, Angus, and William McCombie of Tillyfour, Aberdeenshire. These two great breeders with friends and neighbours laid the foundations of the modern breed which became known as Aberdeen Angus. Cattle from the herd of William McCombie had a major influence on the establishment of the Angus breed in Australia.

In 1858, Captain Patrick Wood of "Dennistoun" imported four Angus bulls from the Tillyfour herd to establish the Angus breed in Tasmania.

The first Angus cattle in Victoria were imported by Mr J. G. Dougherty, a stock and station agent of Melbourne, whose consignment comprised two bulls and six cows from Tillyfour and two other bulls. In 1871, the Tillyfour draft were sold to Mr George Petty of Maribyrnong for 1200 pounds. One of the other bulls was sold to a Victorian farmer for 200 pounds and for some years the progeny of this bull created keen interest at the Melbourne fat cattle markets.

The breed was first brought to New South Wales by George Loder of Abbey Green, Singleton, who purchased a draft of Angus cattle from J. G. Dougherty of Melbourne. Unless there was a separate importation of Tillyfour cattle, it seems likely that these were the two bulls and six females imported in 1870. Half of this draft went to George Sparkes of Roseberry on the Richmond River and the remainder to Richard Dines of Merriwa.

On the death of Richard Dines in 1882, William Hogarth purchased his Angus females and also secured the best of those owned by George Sparkes of Roseberry to establish his Angus stud at Balgownie, Pittsworth, Queensland. At about this time, Hogarth visited New Zealand where he bought the famous bull, Black Leg, a champion bred by William McCombie of Tillyfour.

Angus were not introduced into South Australia and Western Australia until some years after the eastern states. Angus were introduced to South Australia by the Hon. John Lewis in 1910. Mr. A. L. Dunn of Waratah, Ashbourne owned the first recorded Angus stud in South Australia. This was founded in 1920 on cattle purchased from Mr K. Sutherland of Thologolong, Wodonga, Victoria.

It appears that Angus were introduced to Western Australia in 1891 by an early Scottish colonist, the father of John Muir of Beeside, Manjimup. Adam Elder of Teviotdale, Moulyinning, imported Angus from Scotland about 1911-1916 and founded a stud in 1922. His first registered sire was bred by Sutherland and Sutherland of Victoria.

The Angus Society of Australia was founded on May 9, 1919, largely as the result of efforts by the Hon. J. C. White, "Edinglassie", Muswellbrook, N.S.W. and Mr G. C. Clark, "East Talgai", Ellenthorpe, Qld. The Society was founded for the purpose of:

- ★ Preserving the pedigrees of pure Angus cattle;
- ★ Promoting the best interests of the breed;
- ★ Popularising the breed throughout the country.

Volume 1 of the Herd Book was produced in 1922 and included 65 bulls and 313 cows in an Appendix. Volume 2 was published in 1925 and included new rules in which the Appendix was dropped. This was followed by Volume 3 in 1928 when Colonel H. F. White of "Bald Blair" was President and the membership was 17.

continued on page 8

MELBOURNE CHAMPIONS OF THE PAST (Grand Champions) 1973 – 1978

ANGUS-1988 Elders Pastoral Feature Breed



RUSLO PAKY, 1973
W. H. & H. E. Mounsey & Son

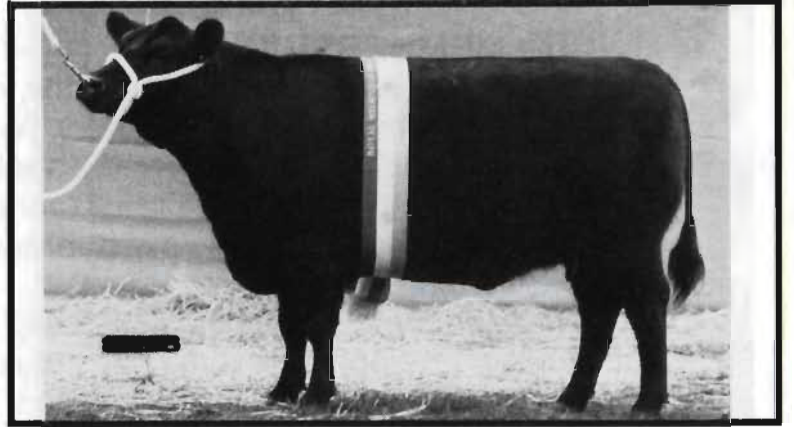

VICTOREE EVENTUNE 22nd, 1973
Williams Victoree Farms Pty. Ltd.



VICTOREE VEXOTIC R80, 1974
Williams Victoree Farms Pty. Ltd.

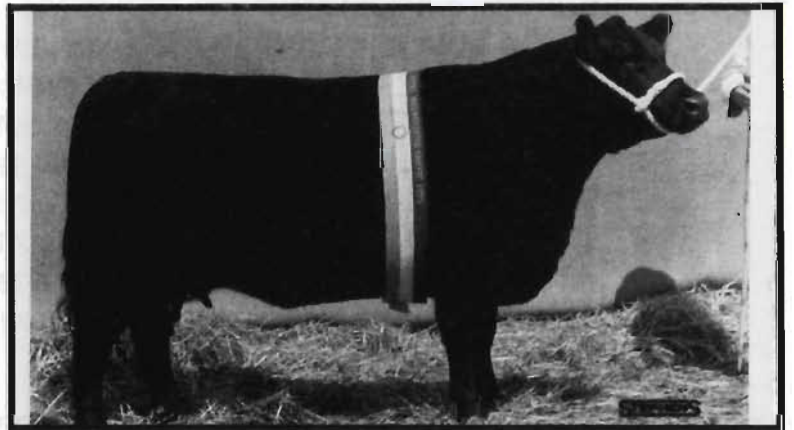

VICTOREE LORETTA 35th, 1975
Williams Victoree Farms Pty. Ltd.

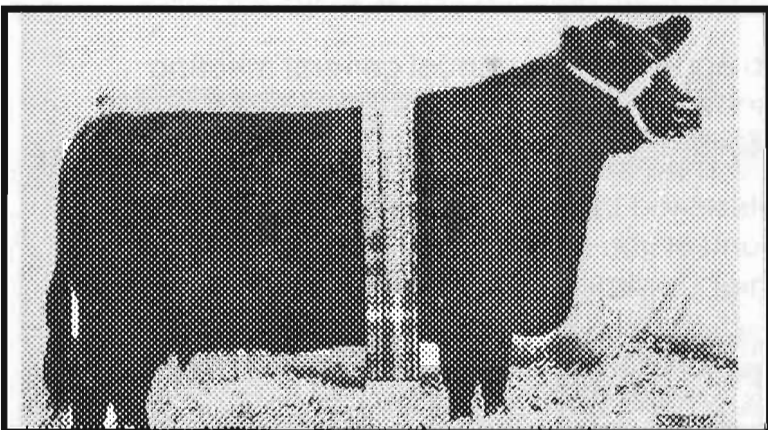

TULAGI CELANDINE R66, 1976
A. M. Doherty Pty. Ltd.



FORRES TAURUS, 1977
D. G. Raff



COOMOOROO VELVET, 1978
Coomooroo Angus Stud



COOMOOROO CRUSADER W21, 1978
Coomooroo Angus Stud

THE ANGUS SOCIETY OF AUSTRALIA

ANGUS-1988 Elders Pastoral Feature Breed

FULL MEMBERSHIP:

If you are a breeder of Angus cattle, or interested in Angus cattle, or perhaps just interested in the beef cattle industry, you should extend your interest by becoming a member of The Angus Society of Australia. By being a member of The Angus Society you will receive the Angus Journal (annually), Newsletters (as issued), Sire and Dam Summary (annually), and other publications of general interest emanating from the Society's office.

These informative publications keep you up-to-date with breeding programmes, scientific developments within the industry, the breed's success, research, and most importantly "in touch" with your fellow Angus breeders.

If you intend to record, register and transfer progeny of Herd Book registered parents in the pedigree system, you need to be a Member or Junior Member (up to the age of 21 years of The Angus Society of Australia. Members and Junior Members ONLY have this entitlement.

To be able to record and register animals into the pedigree system, you need to nominate (and be allocated) a stud prefix, tattoo mark, and brand. If animals are fully tattooed IN BOTH EARS, branding is optional. Fully tattooed is with your tattoo mark, breeding year letter (or number), and serial number IN BOTH EARS. Animals are to be tattooed within 90 days of date of birth, even though you have twelve months from date of birth to notify progeny for entry to the pedigree system. The 12 months time limit applies to animals born on and after 1st January 1989. All progeny born prior to this date are to be notified within nine (9) months from date of birth.

ASSOCIATE MEMBERSHIP:

Perhaps your interest is only "commercial", then Commercial or Associate membership is the one for you. You will receive the publications previously mentioned, you also have the right to attend all functions and all meetings of the Society. Commercial Members have the right to vote at State level, with the exception of voting for the election of Councillors.

The members of each State have the right to appoint at the annual general meeting of members of the State up to three (3) persons to be a member of Council.

JUNIOR MEMBERSHIP:

If you are under the age of 21 years and interested in participating in the National Junior Angus Heifer Show and Herdsman's Contest you are required to be a Member, Junior Member, Commercial, Associate or Junior Commercial Member of the Society.

For further information on the Angus breed, visit the Angus shed while at the Show and call at the Promotion Stand, OR contact –

The Angus Society of Australia

G.P.O. Box 4220, Sydney, 2001

Telephone: (02) 33 3331

Facsimile: (02) 360 1858

We look forward to welcoming you as a member of The Angus Society of Australia.

MEMBERSHIP FEES: (current for 1988)

MEMBER	\$115
Entrance Fee	\$30
COMMERCIAL (no Entrance Fee)	\$50
ASSOCIATE (no Entrance Fee)	\$50
JUNIOR MEMBER (no Entrance Fee)	\$7
JUNIOR COMMERCIAL MEMBER (no entrance fee)	\$5
Recording of Stud Prefix	\$20
Recording of Tattoo Mark and Brand	\$20

MELBOURNE CHAMPIONS OF THE PAST (Grand Champions) 1979 – 1985

ANGUS-1988 Elders Pastoral Feature Breed



BARWIDGEE ANABELLE U43, 1977 and 1979
Mrs. G. E. Kelly



BOORHAMAN BILLY BAKER X6, 1979
M. B. and V. A. Boothby

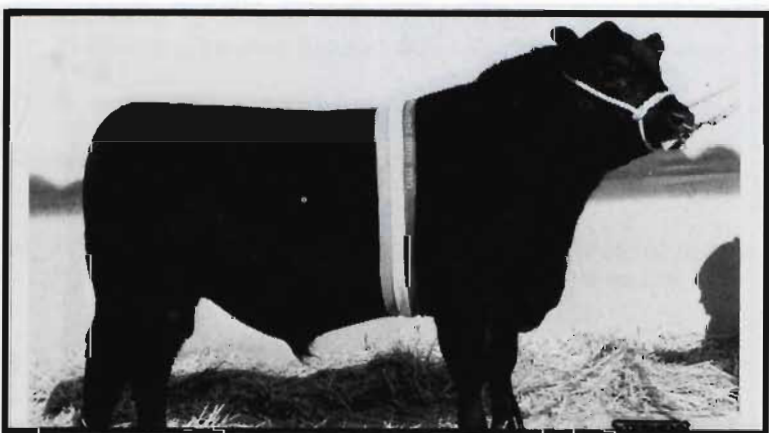

VICTOREE LINGLE Y45, 1980
Williams Victoree Farms Pty. Ltd.

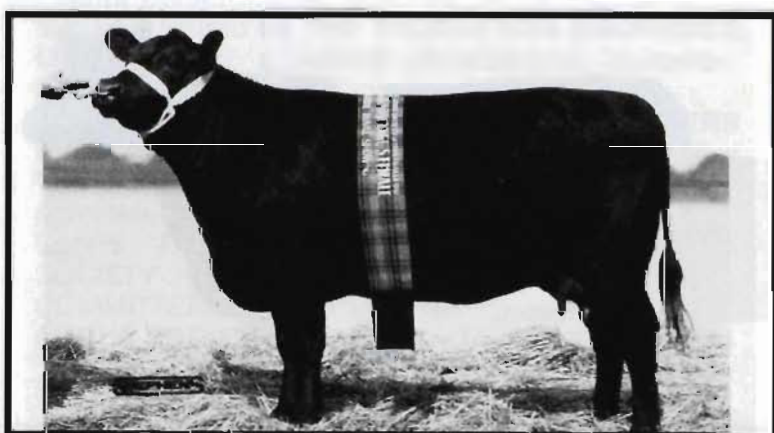

MERRIGRANGE VICKY X72, 1981 and 1983
Merrigrange Pty. Ltd.



TIBOOBURRA MILDRED Z69, 1982
Mrs. L. Kerr



THOLOGOLONG THINK TWICE, 1984, 1985, 1986
Sutherland and Sutherland

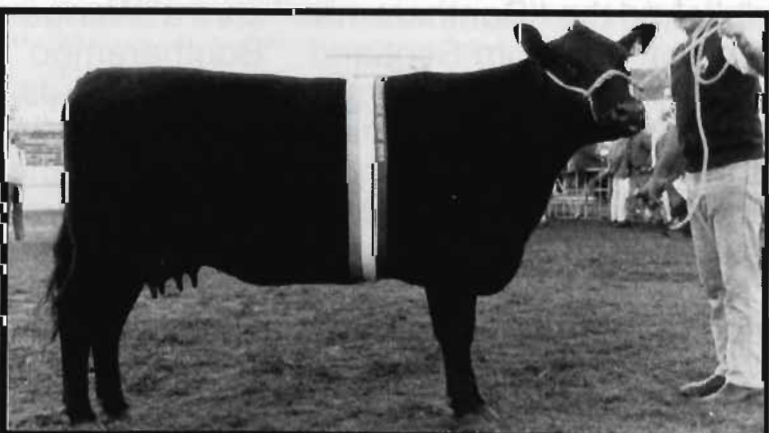

GLEN BOLD ADELAIDE A16, 1984
V. A. Lyons Ltd.

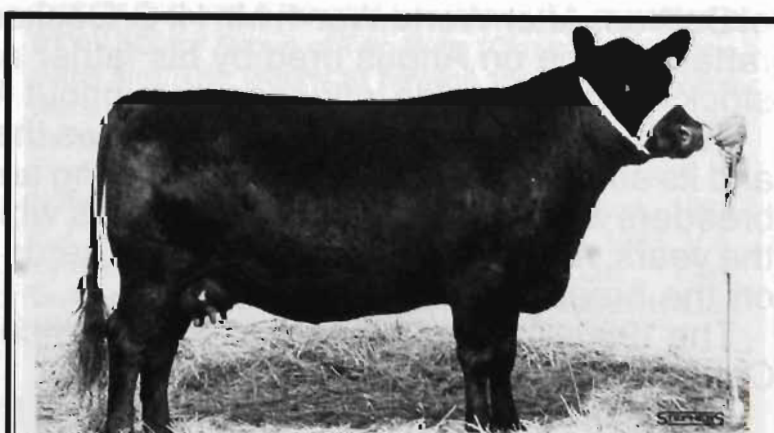

GLEN ARM GENISTA C23 (A.I.), 1985
J. C. Richards Partnership

MELBOURNE CHAMPIONS OF THE PAST (Grand Champions) 1986-1987

ANGUS-1988 Elders Pastoral Feature Breed



MERRIGRANGE WILCOOLA D86 (AI) (ET), 1986
Merrigrange P/L., & J. Russell-Jones

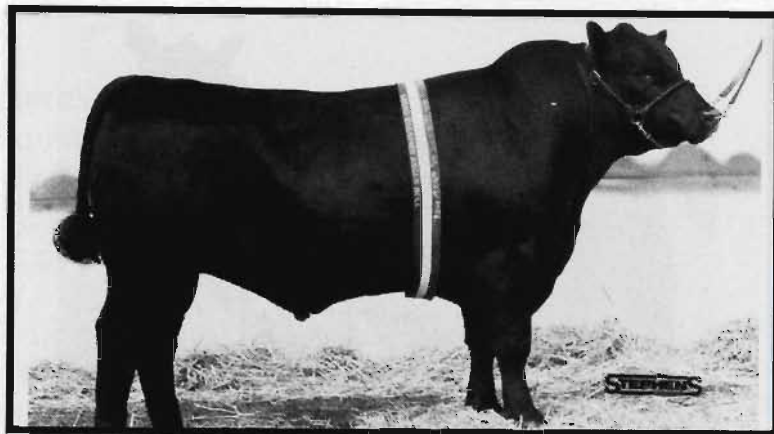

MERRIGRANGE POWERPLAY D88 (AI) (ET), 1986
Merrigrange Pty. Ltd.

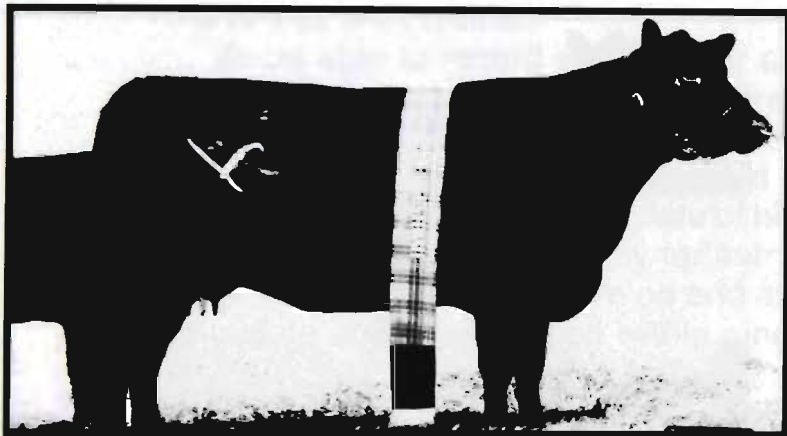

MERRIGRANGE VICKY D114, 1987
Merrigrange Pty. Ltd.

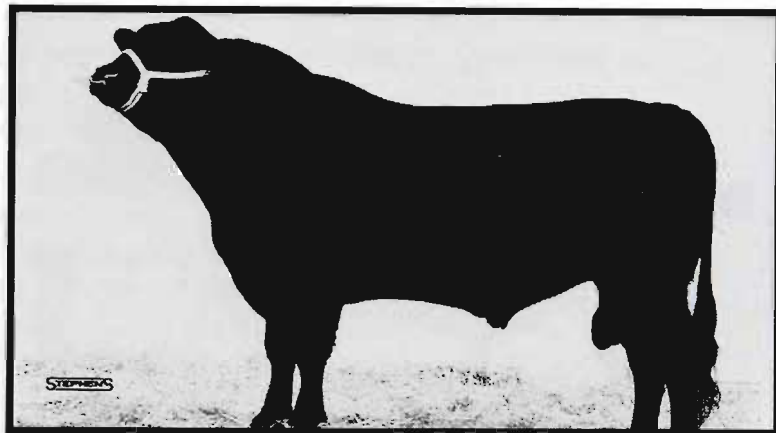

COBBLE POND YANKEE (Imp. U.S.A), 1987
Mrs. L. Kerr

HISTORY OF ANGUS *continued from page 4*

In 1927 the Secretary of the Society, Mr. A. J. Tanner, arranged the importation of a consignment of Angus from Scotland. At the auction of these cattle, a top price of 825 guineas was paid for two bulls – Banker of Castle Craig purchased by N. L. Forster of “Abington” and Beauty of Balfron purchased by F. J. White and Sons of “Bald Blair”. These two sires have a significant influence on the breed in Australia.

A number of the early studs made important contributions to the development of the Angus breed in Australia. These included “Edinglassie” which was founded by the White Bros of Muswellbrook, N.S.W., on cattle purchased from ‘Tucka Tucka’ which had imported six cows and two bulls in 1888. Mr. G. C. Clark founded the “East Talgai” stud in 1915 with cattle purchased from New Zealand including some from H. B. Williams, Turihana, Gisborne. “Abington” was founded by N. L. Forster in 1918 again with cattle from Turihana, N.Z. The “Bald Blair” stud began in 1908 and became prominent with the introduction of the Twinkle family and the bull Beauty of Balfron. After World War 1, Mr. H. S. Docker established the “Bontharambo” stud at Wangarratta, Victoria on Angus bred by his father and importations from Scotland. “Bontharambo” stock have had a wide influence throughout Australia that extends to many present-day herds.

The history of Angus in Australia shows the establishment of the Scottish breed in Australia and its enhancement by many outstanding animals imported from Scotland by far-sighted early breeders and many of the original studs which formed the Angus Society of Australia. Over the years, Angus from many of the fine herds in New Zealand have had a continuing influence on the breed in Australia.

The 1980s has seen the dramatic influence of importations of Angus and Angus semen from Canada and U.S.A.

Angus breeders in Australia have been at the forefront of developments in the use of artificial insemination and, more recently, embryo transfer which have revolutionised cattle breeding.

(This history is largely based on an article from *The Angus Manual*, 1968 – M.W.H., August, 1988).

ANGUS 1988 FEATURE BREED

Class A099 — BULL, born on or between 1st July, 1986, and 30th September, 1986 (over 2 years and not over 2 years 3 months).

- 1049 **Howick Investments Pty Ltd:** HOWICK FENCAR F45 (A.I.) (E.T.) 61370 (F45), 2.7.86, S. International Beau : D. Te Mania Wargoona A117
- 2 1050 **Kerr Mrs L:** TIBOOBURRA UNCLE SAM 58607 (LKK F44), 4.7.86, S. Cobble Pond Yankee (Imp USA) : D. Silveiras Elaine (Imp USA)
- 1051 **Raff D G & J A:** FORRES FETTER (A.I.) 57839 (F20), 13.7.86, S. Premier Commodore (Imp U.S.A.) : D. Forres Burnette Z23
- 1 1052 **Anderson C J & Co:** VICTOREE FALCONER 59236 (VF93), 19.7.86, S. H.F. Professor (Imp U.S.A.) : D. Te Mania U133 (Imp N.Z)
- 4 1053 **Sunderman D:** PINORA GRICE F56 (A.I.) 61387 (SG F56), 2.8.86, S. Premier Commodore (Imp U.S.A.) : D. Pinora Moongara B29
- 3 1054 **Merrigrange Pty Ltd:** MERRIGRANGE STANLEY F56 (A.I.) (E.T.) 61349 (MGG F56), 3.8.86, S. H.F. Professor (Imp USA) : D. Merrigrange Maori G21
- 1055 **Howick Investments Pty Ltd:** PARK GROVE FOX F03 62281 (F03), 11.8.86, S. S.V.F. Impact (Imp U.S.A.) : D. Te Mania Lowan D71
- 1056 **Anderson & Smith:** KINGFIELD FERNLY 61322 (F72), 19.8.86, S. Leawood Zealand B25 : D. Boorhaman Honour V105
- 1057 **Durrant I:** RUSLO FAME F127 (A.I.) 60952 (S-S F127), 4.9.86, S. H.F. Professor (Imp U.S.A.) : D. Ruslo Trixie B31
- 1058 **Thompson R & Mrs J Loneragan:** MILLAH MURRAH F51 (A.I.) 62928 (F51), 20.9.86, S. Winton Lad 6H : D. Millah Murrah Helen A20
- 1059 **Humphrey E G & J I:** BARAKEE HERCULES F98 59109 (EJH F98), 22.9.86, S. Barakee Hercules B23 : D. Barakee B52

Class A100 — BULL, born on or between 1st April, 1986, and 30th June 1986 (over 2 years 3 months and not over 2½ years).

- abs 1060 **6+ Angus & Kukakunga Props.:** 6+ ICE BREAKER F25 (A.I.) (E.T.) 62402 (6+ 625), 10.4.86, S. Stampede Iceberg : D. Wilson Downs Favourable B40
- 1 1061 **Lumb E R & M G:** ARGYLL PROFESSOR F8 (A.I.) 59963 (ERL F8), 13.4.86, S. H. F. Professor (Imp U.S.A.) : D. Argyll B21

Class A101 — BULL, born on or between 1st October, 1984, and 31st March, 1986 (over 2½ years and not over 4 years).

- 1062 **Tulagi Nominees Pty. Ltd.:** TULAGI ZODIAC D115 (A.I.) 51772 (D115), 28.11.84, S. Zodiac Of Kaharau : D. Tulagi Greeting S91
- 1063 **Sanderson S & F:** MURRALONG JOHNSTON (A.I.) 56253 (E2), 22.2.85, S. Thologolong Think Twice : D. Brookfield Park Min U26
- 1064 **Murphy G G & J A:** BLACKMORE ENDEAVOUR E1 (A.I.) 53786 (DJP E1), 5.3.85, S. V.P.I. Lord Patriot (Imp U.S.A.) : D. Merrigrange Lucy A102
- 4 1065 **Mounsey Mrs H E & R K:** RUSLO EASY PLAY E53 (A.I.) 55184 (S-S E53), 1.4.85, S. Summitcrest Powerplay M032 (Imp. U.S.A.) : D. Ruslo Beautiful Z101
- 1066 **McCrabb R J & P C:** TE MANIA ENTERPRISE E34 52109 (E34), 12.4.85, S. V.P.I. Lord Patriot (Imp U.S.A.) : D. Te Mania Moongarra W78
- 1067 **Thompson R & Mrs J Loneragan:** MILLAH MURRAH E 13 (A.I.) 56391 (E13), 1.7.85, S. Hingaia 322 : D. Millah Murrah Brenda Y22
- 1068 **Raff D G & J A:** FORRES EMBLEM (A.I.) (E.T.) 55451 (E16), 19.7.85, S. Summercrest Powerplay M032 (Imp U.S.A.) : D. Forres Burnette A22
- 3 1069 **Howick Investments Pty Ltd:** HOWICK ERNEST 56453 (E12), 25.7.85, S. S.V.F. Impact (Imp U.S.A.) : D. Te Mania Moonmoote C75
- 1070 **Merrigrange Pty Ltd:** MERRIGRANGE SKYLINE E101 57810 (MGG E101), 26.10.85, S. H.F. Professor (Imp USA) : D. Merrigrange Wilcoola C44

- 1071 **Goldspink J E:** TIBOOBURRA HARRY E89 (E.T.) 56518 (LKK E89), 30.10.85, S. P.S. Super Play (Imp U.S.A.) : D. R + J Blackcap (Imp U.S.A)
- 1072 **Gaden J M & H J & Partners:** GRALUNGA FIELD MARSHALL 59534 (601), 3.2.86, S. Gralunga Consul : D. Gralunga Daphne A18
- 1 1073 **Watt W G & J A:** SARATOGA QUEBEC (IMP CAN.) (A.I.) 56640 (JM 24), 27.2.86, S. Cobble Pond New Yorker (U.S.A.) : D. Prospect Zara 245 (Can)
- 2 1074 **Richards Partnership J C:** GLEN ARM PROF F17 (A.I.) 57935 (F17), 5.3.86, S. H.F. Professor (Imp U.S.A.) : D. Glen Arm Victoria B14
FOR SALE

1073 SENIOR CHAMPION BULL — Society Sash.**1052 RESERVE SENIOR CHAMPION BULL — Society Sash.**

1073 GRAND CHAMPION BULL — Society Sash and Plaque presented by ELDERS PASTORAL GROUP, \$250 presented by THE FEDERATION INSURANCE LIMITED, and a special Bicentennial Medallion. (S209)

1073 GRAND CHAMPION BULL — \$5000 ELDERS PASTORAL GROUP FEATURE BREED AWARD and THE ELAINE DENNIS MEMORIAL TROPHY purchased with interest on a donation by Mr. M. Dennis, Truro, Glenmaggie, Vic., to the ANGUS SOCIETY OF AUSTRALIA (VICTORIAN COMMITTEE), and Tartan Sash presented by the ANGUS SOCIETY OF AUSTRALIA. (S210)

Class A102 — *BEST OF TWO BULLS bred by exhibitor and selected from Classes A093 to A101.

- 1075 **6+ Angus & Kukakunga Props.**
- 1076 **Anderson & Smith**
- 1077 **Black Gold Genetics**
- 1078 **Brown B**
- 2-1079 **Deppeler Ms C N**
- 1080 **Howick Investments Pty Ltd**
- 1081 **Kerr Mrs L**
- 1082 **Kyloh Angus Stud**
- 1-1083 **Merrigrange Pty Ltd**
- 1084 **Mounsey Mrs H E & R K**
- 1085 **Murphy G G & J A**
- 1086 **Pearson D R & J**
- 3-1087 **Raff D G & J A**
- 1088 **Richards Partnership J C**
- 1089 **Sanderson S & F**
- 1090 **Sunderman D**
- 1091 **Thompson R & Mrs J Loneragan**

THE RUMEVITE TROPHY, presented by **RUMEVITE PTY. LTD.** for Group of Two Bulls (Class A102) by the same sire. The Trophy to be won three times by the same exhibitor before becoming their permanent property. Winners: 1977, Williams Victoree Farms Pty.Ltd.; 1978, W.H. & H.E. Mounsey & Son; 1979, D. Sunderman; 1980, Coomooroo Angus Stud; 1981, P.J. Ahern; 1982, R.R. & M.A. Johnston; 1983, V.A. Lyons Ltd.; 1984, Merrigrange Pty.Ltd.; 1985, Sutherland & Sutherland; 1986, Merrigrange Pty.Ltd.; 1987, Kukakunga Props. & 6+ Angus Stud.

1083

ANGUS 1988 FEATURE BREED

Class A103 — * THE "BLACKMORE ANGUS TROPHY" GROUP OF THREE BULLS, any age, bred in Australia by exhibitor, and entered in the ordinary classes. In judging, regard is to be paid to uniformity of type but not necessarily to disparity in ages.

THE "THE BLACKMORE ANGUS TROPHY", presented by Mr. D.R. & Mrs. J. Pearson, Darnum, Vic., will be awarded to the exhibitor of the winning group in Class A103. The trophy to be won three times by the same exhibitor before becoming their permanent property.

This trophy replaces THE WINTERBOTTOM TROPHY. Outright winners of previous Jackson Winterbottom Trophies presented under the same conditions as the present Trophy were: 1956, Terinallum Pastoral Co. Pty. Ltd.; 1968, Williams Victoree Farms Pty. Ltd; 1972, Williams Victoree Farms Pty. Ltd; 1986, Merrigrange Pty.Ltd. Winners of present trophy; 1987, Merrigrange Pty.Ltd.

- 1092 Howick Investments Pty Ltd
- 1093 Kerr Mrs L
- 1-1094 Merrigrange Pty Ltd
- 1095 Mounsey Mrs H E & R K
- 1096 Murphy G G & J A
- 1097 Pearson D R & J
- 2-1098 Raff D G & J A
- 1099 Richards Partnership J C
- 1100 Sunderman D

N.O.A.

Class A104 — HEIFER born on or between 1st July, 1987, and 30th September, 1987 (over 12 months and not over 15 months).

- 1101 Kerr Mrs L: TIBOOBURRA LUCY G42 (E.T.) 147475 (LKK G42), 4.7.87, S. Cobble Pond Yankee (Imp USA) : D. Silveiras Miss Lucy (Imp USA)
- 3 1102 Bell F G: GLENAVON EVENING STAR G21 150460 (FW G21), 12.7.87, S. O'Neills Northern Erroll (Imp U.S.A.) : D. Glenavon Evening Star C8
- 4 1103 Sunderman D: PINORA KATIE G2 (A.I.) 151807 (SG G2), 13.7.87, S. Premier Commodore (Imp U.S.A.) : D. Pinora Primrose U23
- 1104 Thompson R & Mrs J Loneragan: MILLAH MURRAH FLOWER G20 (A.I.) 150268 (G20), 17.7.87, S. Summitcrest Powerplay M032 (Imp. U.S.A.) : D. Millah Murrah Flower A34
- 1105 Sunderman D: PINORA KATIE G18 (A.I.) 151773 (SG G18), 25.7.87, S. H.F. Professor (Imp U.S.A.) : D. Pinora Katie A71
- 1106 Howick Investments Pty Ltd: HOWICK BOOLIGAL G54 (A.I.) 148201 (G54), 26.7.87, S. Summitcrest Power Play M032 (Imp U.S.A.) : D. Te Mania Booligal A116
- 1107 Sanderson S & F: MURRALONG MIN G22 148043 (G22), 10.8.87, S. Murralong High Country : D. Brookfield Park Min U26
- 1108 Pearson D R & J: BORISNO CARROO G4 (A.I.) 150365 (G4), 14.8.87, S. V.P.I. Lord Patriot (Imp U.S.A.) : D. Te Mania Caroo Y48
- 1109 Kelly W J & W J: KAROOA MILDRED G6 (A.I.) (E.T.) 150576 (WEK G6), 24.8.87, S. Southern Ox Enforcer 05S : D. Tibooburra Mildred A57
- 1110 Goldsplink J E: MARYGOLD MYOLA G25 (A.I.) 147718 (G25), 28.8.87, S. Silveiras Cartel (Imp U.S.A.) : D. Tibooburra Myola E42
- 1111 Pine Creek Angus Stud Pty Ltd: PINE CREEK MISS USA G21 (A.I.) 150883 (G21), 1.9.87, S. Premier Commodore (Imp U.S.A.) : D. Pine Creek Gipsy C48
- 1112 Merrigrange Pty Ltd: MERRIGRANGE WILCOOLA G88 (A.I.) (E.T.) 149053 (MGG G88), 3.9.87, S. O'Neills Renovator (USA) : D. Merrigrange Wilcoola D86
- 1113 Kelly W J & W J: KAROOA MILDRED G9 (A.I.) (E.T.) 150577 (WEK G9), 5.9.87, S. Southern Ox Enforcer 05S : D. Tibooburra Mildred A57
- 1114 Kerr Mrs L: TIBOOBURRA LUCY G66 147464 (LKK G66), 8.9.87, S. Cobble Pond Yankee (Imp USA) : D. Silveiras Miss Lucy (Imp USA)

- 1 1115 Watson Dr B I: MERRIGRANGE WILCOOLA G101 (A.I.) (E.T.) 149057 (MGG G101), 8.9.87, S. O'Neills Renovator (U.S.A.) : D. Merrigrange Wilcoola D86
- 2 1116 Merrigrange Pty Ltd: MERRIGRANGE WILCOOLA G97 (A.I.) (E.T.) 149056 (MGG G97), 10.9.87, S. O'Neills Renovator (USA) : D. Merrigrange Wilcoola D86
- 1117 Mounsey Mrs H E & R K: RUSLO KAY G121 (A.I.) 149497 (S-S G121), 14.9.87, S. Ascot Of Wye (Imp U.S.A.) : D. Ruslo Kay D45
- 1118 Anderson & Smith: KINGFIELD WAPELLO G95 151582 (G95), 26.9.87, S. Leawood Zealand B25 : D. Kingfield Wapello Z37

Class A105 — HEIFER, born on or between 1st April, 1987 and 30th June, 1987 (over 15 months and not over 18 months).

- 1 1119 Merrigrange Pty Ltd: MERRIGRANGE VICKY G15 (A.I.) 146031 (MGG G15), 2.4.87, S. O'Neills Express (Imp U.S.A.) : D. Merrigrange Vicky D114
- 1120 Murphy G G & J A: MILTON WHIRL G14 148021 (MYC G14), 6.4.87, S. Ythanbrae C147 : D. Milton Whirl W3
- 2 1121 Kyloh Angus Stud: KYLOH WILDFLOWER G17 (A.I.) (E.T.) 151760 (WBK G17), 10.4.87, S. Summitcrest Powerplay M032 (Imp U.S.A.) : D. Backtrack Eclypta 190 (Imp. N.Z.)
- 3 1122 Kyloh Angus Stud: KYLOH VICTORINE G23 (A.I.) (E.T.) 149100 (WBK G23), 28.4.87, S. Summitcrest Powerplay M032 (Imp U.S.A.) : D. Backtrack Diana 191 (Imp N.Z.)
- 1123 Black Gold Genetics: BLACK GOLD GENEVIEVE (A.I.) (E.T.) (BG G28), 4.5.87, S. Black Gold Zac : D. Black Gold Florin
- 1124 Richards Partnership J C: GLEN ARM OPERA G29 (A.I.) 149545 (G29), 24.5.87, S. O'Neills Express (Imp U.S.A.) : D. Glen Arm Opera E18
- 1125 Murphy G G & J A: MILTON MARGO G23 148018 (MYC G23), 26.5.87, S. Milton Elvis E2 : D. Milton Margo E12
- 1126 Howick Investments Pty Ltd: HOWICK DANDLOO G43 (E.T.) 148207 (G43), 1.6.87, S. International Beau : D. Howick Dandloo E11
- 1127 Deppeler Ms C N: DEGAFELGA BARBIE (A.I.) 151229 (G6), 2.6.87, S. Summitcrest Powerplay M032 (Imp U.S.A.) : D. Degafelga Teddy
- 4 1128 Howick Investments Pty Ltd: HOWICK WARGOONA G48 (E.T.) 148206 (G48), 11.6.87, S. International Beau : D. Howick Wargoona E1
- 1129 Kelly W J & W J: KAROOA AMBER G3 150571 (WEK G3), 14.6.87, S. Karooa Power Plus : D. Karooa Amber
- 1130 Raff D G & J A: FORRES QUAIL G28 150384 (G28), 24.6.87, S. Premier Commodore (Imp U.S.A.) : D. Forres Quail C61

Class A106 — HEIFER, born on or between 1st February, 1987 and 31st March, 1987 (over 18 months and not over 20 months).

- 3 1131 Watt W G & J A: MUNDOD LAURELINE G2 148488 (G2), 16.2.87, S. O'Neills Mr America (Imp U.S.A.) : D. Mundod Laura D20
- 1132 Sanderson S & F: MURRALONG ELIZA G1 (A.I.) 148044 (G1), 20.2.87, S. Thologolong Think Twice : D. Millamolong Eliza A5
- 2 1133 Goldsplink J E: TIBOOBURRA EMPRESS G18 147117 (LKK G18), 26.2.87, S. Cobble Pond Yankee (Imp U.S.A.) : D. Tibooburra Empress B56
- 1134 Anderson & Smith: KINGFIELD NANNY G46 151558 (G46), 10.3.87, S. Thologolong Think Twice : D. Kingfield Nanny A16
- 1135 Richards Partnership J C: GLEN ARM FRANCHITA G9 (A.I.) 149537 (G9), 10.3.87, S. H.F. Professor (Imp U.S.A.) : D. Glen Arm Franchita B17
- 1136 Richards Partnership J C: GLEN ARM BERRY G10 (A.I.) 149539 (G10), 11.3.87, S. O'Neills Express (Imp U.S.A.) : D. Glen Arm Berry C34
- 1 1137 6+ Angus & Kukakunga Props.: WILSON DOWNS GRACE 147554 (LAZY WD G6), 17.3.87, S. Wilco Neptune : D. International Erk
- 1138 Hennings P E & Mrs B: MERRIGRANGE MAID G7 (A.I.) 145542 (MGG G7), 17.3.87, S. O'Neills Express (Imp U.S.A.) : D. Merrigrange Maid D28

1119 JUNIOR CHAMPION HEIFER — Society Sash.

ANGUS 1988 FEATURE BREED

1115

RESERVE JUNIOR CHAMPION HEIFER — Society Sash.

Class A107 — HEIFER, born on or between 1st October, 1986 and 31st January, 1987 (over 20 months and not over 24 months).

- 2 1139 **Merrigrange Pty Ltd:** MERRIGRANGE VICKY F95 (A.I.) (E.T.) 144332 (MGG F95), 9.11.86, S. Riverbend Jupiter : D. Merrigrange Vicky D114
- 1 1140 **6+ Angus & Kukakunga Props.:** 6+ SILKS F114 (A.I.) (E.T.) 151431 (6+ 6114), 12.11.86, S. H.F. Professor (Imp U.S.A.) : D. 6+ Dawn
- 1141 **Merrigrange Pty Ltd:** MERRIGRANGE WILCOOLA F98 (A.I.) (E.T.) 144329 (MGG F98), 15.11.86, S. Summitcrest Powerplay M032 (Imp U.S.A.) : D. Merrigrange Wilcoola E12
- 3 1142 **Hennings P E & Mrs B:** MT HUNTER FAIRY FLOSS 142743 (F23), 1.12.86, S. Mt Hunter Charles : D. Naranghi Quant Z172

Class A108 — HEIFER, born on or between 1st April, 1986 and 30th September 1986, (over 2 years and not over 2½ years).

- 1 1143 **Kerr Mrs L:** PREMIER LASSIE 7476B (IMP USA) 138973 (7476), 6.4.86, S. J. K. Pine Tar : D. Premier Lassie 816R
- 1144 **6+ Angus & Kukakunga Props.:** 6+ BIANCA F26 (A.I.) (E.T.) 145615 (6+ 626), 10.4.86, S. Stampede Iceberg : D. Wilson Downs Favourable B40
- 3 1145 **Richards Partnership J C:** GLEN ARM FRANCHITA F25 (A.I.) 146398 (F25), 14.4.86, S. H.F. Professor (Imp U.S.A.) : D. Glen Arm Franchita Y26
- 1146 **Black Gold Genetics:** BLACK GOLD STARLIGHT 141665 (BG F10), 17.4.86, S. Wilson Downs Denver : D. Wilson Downs Sunshine B50
- 4 1147 **Merrigrange Pty Ltd:** MERRIGRANGE ANNETTE F27 (A.I.) (E.T.) 143676 (MGG F27), 16.5.86, S. H.F. Professor (Imp U.S.A.) : D. Ballanee Annette W59
- 1148 **6+ Angus & Kukakunga Props.:** KUKAKUNGA MAORI MAID F18 145060 (C03 618), 6.6.86, S. Prospect Skyhigh 63M : D. Kukakunga Maori Maid A26
- 2 1149 **Sunderman D:** PINORA NOVELTY F49 (A.I.) 144370 (SG F49), 30.7.86, S. Premier Commodore (Imp U.S.A.) : D. Pinora Novelty A80
- 1150 **Merrigrange Pty Ltd:** MERRIGRANGE WILCOOLA F55 (A.I.) (E.T.) 144314 (MGG F55), 2.8.86, S. H.F. Professor (Imp U.S.A.) : D. Merrigrange Wilcoola D86
- 1151 **Anderson & Smith:** KINGFIELD SALAMIS F73 144270 (F73), 20.8.86, S. Boorhaman Mark Of Honour C94 : D. Kingfield Salamis C29
- 1152 **Thompson R & Mrs J Loneragan:** MILLAH MURRAH BRENDA F50 (A.I.) 146216 (F50), 20.9.86, S. Winton Lad 6H : D. Millah Murrah Brenda A15

Class A109 — COW OR HEIFER, born on or between 1st April, 1985 and 31st March, 1986 (over 2½ years and not over 3½ years).

- 1153 **Kyloh Angus Stud:** KYLOH ELLA E15 (A.I.) (E.T.) 135903 (WBK E15), 26.6.85, S. Backtrack Daybreaker 194 (Imp N.Z.) : D. Backtrack 202 (Imp N.Z.)
- 3 1154 **Mounsey Mrs H E & R K:** RUSLO TRIXIE E102 137121 (S-S E102), 20.8.85, S. Summitcrest Powerplay M032 (Imp. U.S.A.) : D. Ruslo Trixie B31
- 1155 **Pearson D R & J:** FORRES BURNETTE E19 (A.I.) 137459 (E19), 26.8.85, S. V.P.I. Lord Patriot (Imp U.S.A.) : D. Forres Burnette A38
- 1156 **Sanderson S & F:** MURRALONG FLOSSY E13 (A.I.) 138483 (E13), 23.9.85, S. Thologolong Think Twice : D. Murralong Flossy Y1
- 1 1157 **Merrigrange Pty Ltd:** MERRIGRANGE JANE E78 (A.I.) 140308 (MGG E78), 3.10.85, S. H.F. Professor (Imp U.S.A.) : D. Merrigrange Jane B53
- 1158 **Tulagi Nominees Pty. Ltd.:** TULAGI KITE E14 139488 (E14), 15.10.85, S. Tulagi Jo Z55 : D. Tulagi Kite B26
- 1159 **Sanderson S & F:** MILLAMOLONG ELIZA E3 149375 (JGN E3), 24.10.85, S. Thologolong Think Twice : D. Millamolong Eliza A5

- 2 1160 **Merrigrange Pty Ltd:** MERRIGRANGE WILCOOLA E104 (A.I.) (E.T.) 140399 (MGG E104), 28.10.85, S. H.F. Professor (Imp U.S.A.) : D. Merrigrange Wilcoola C44
- 4 1161 **Howick Investments Pty Ltd:** HOWICK WARGOONA F25 (E.T.) (A.I.) 144341 (F25), 22.3.86, S. International Beau : D. Te Mania Wargoona A117

Class A110 — COW, born on or between 1st April, 1983 and 31st March, 1985 (over 3½ years and not over 5½ years).

- 1 1162 **Kerr Mrs L:** SILVEIRAS ELAINE (IMP USA) 113031 (4015), 22.1.84, S. Pine Drive Big Sky : D. Silveiras Illumination 0012
- 1163 **Kelly W J & W J:** TIBOOBURRA MILDRED D30 128186 (LKK D30), 2.3.84, S. Kenalta McHenry : D. Tibooburra Mildred A57
- 1164 **Pearson D R & J:** BLACKMORE DESIRE D8 131432 (D8), 15.7.84, S. V.P.I. Lord Patriot (Imp U.S.A.) : D. Te Mania Bunninyong B28
- 4 1165 **Kyloh Angus Stud:** BACKTRACK ECLYPTA 241 (E.T.) (IMP N.Z.) 127770 (241), 3.12.84, S. Early Sunset Emulous 60E : D. Backtrack Eclypta 135
- 3 1166 **Merrigrange Pty Ltd:** MERRIGRANGE VICKY D114 138286 (MGG D114), 4.12.84, S. Summitcrest Powerplay M032 (Imp U.S.A.) : D. Merrigrange Vicky X72
- 2 1167 **Merrigrange Pty Ltd:** MERRIGRANGE WILCOOLA E12 (A.I.) (E.T.) 135119 (MGG E12), 24.2.85, S. V.I.P. Lord Patriot (Imp U.S.A.) : D. Merrigrange Wilcoola Z134
- 1168 **Howick Investments Pty Ltd:** HOWICK WARGOONA E1 137177 (E1), 24.3.85, S. V.P.I. Lord Patriot (Imp U.S.A.) : D. Te Mania Wargoona A117

1157 SENIOR CHAMPION COW — Society Sash.

1162 RESERVE SENIOR CHAMPION COW — Society Sash.

1157 GRAND CHAMPION COW OR HEIFER — Society Sash and Plaque presented by ELDERS PASTORAL GROUP.

1157 GRAND CHAMPION COW — Tartan Sash presented by the ANGUS SOCIETY OF AUSTRALIA.

Class A111 — *GROUP PRIZE: BEST THREE HEAD, both sexes to be represented and all owned by the exhibitor. Competition in this class is limited to animals exhibited in the ordinary classes.

- 1169 6+ Angus & Kukakunga Props.
- 1170 Anderson & Smith
- 1171 Bell F G
- 1172 Deppeler Ms C N
- 3- 1173 Hennings P E & Mrs B
- 1174 Howick Investments Pty Ltd
- 1175 Kelly W J & W J
- 2- 1176 Kerr Mrs L
- 1177 Kyloh Angus Stud
- 1- 1178 Merrigrange Pty Ltd
- 1179 Mounsey Mrs H E & R K
- 1180 Pearson D R & J
- 1181 Raff D G & J A
- 1182 Richards Partnership J C
- 1183 Sanderson S & F
- 1184 Sunderman D
- 1185 Thompson R & Mrs J Loneragan

ANGUS 1988 FEATURE BREED

Class A112 — *SIRE'S PROGENY GROUP: BEST THREE HEAD, the progeny of one sire, not necessarily all owned by the exhibitor. The name of the sire to be given on the entry form. Competition in this Class is limited to animals exhibited in the ordinary Classes.

- 1186 **Bell F G:** GROUP BY O'NEILL NORTHERN ERROLL (IMP U.S.A.)
- 1187 **Black Gold Genetics:** GROUP BY BLACK GOLD ZAC
- 1188 **Deppeler Ms C N:** GROUP BY SUMMITCREST POWERPLAY M032 (IMP U.S.A.)
- 1189 **Howick Investments Pty Ltd:** GROUP BY INTERNATIONAL BEAU
- 1190 **Kelly W J & W J:** GROUP BY SOUTHERN OX ENFORCER 05S
- 3 1191 **Kerr Mrs L:** GROUP BY COBBLE POND YANKEE (IMP U.S.A.)
- 1192 **Kyloh Angus Stud:** GROUP BY SUMMITCREST POWERPLAY M032 (IMP U.S.A.)
- 1 1193 **Merrigrange Pty Ltd:** GROUP BY H.F. PROFESSOR (IMP U.S.A.)
- 2 1194 **Merrigrange Pty Ltd:** GROUP BY O'NEILLS EXPRESS (IMP U.S.A.)
- 1195 **Pearson D R & J:** GROUP BY V.P.I. LORD PATRIOT (IMP U.S.A.)
- 1196 **Raff D G & J A:** GROUP BY PREMIER COMMODORE (IMP U.S.A.)
- 1197 **Richards Partnership J C:** GROUP BY H.F. PROFESSOR (IMP U.S.A.)
- 1198 **Richards Partnership J C:** GROUP BY O'NEILLS EXPRESS (IMP U.S.A.)
- 1199 **Sanderson S & F:** GROUP BY THOLOGOLONG THINK TWICE
- 1200 **Sunderman D:** GROUP BY PREMIER COMMODORE (IMP U.S.A.)

***SEA BREEZE TROPHY**, donated by K. & J. HEYWOOD will be awarded for SIRE'S PROGENY GROUP (Class A112).

The trophy to be won three times by the same exhibitor before becoming their permanent property. **Each annual winner of the Trophy will also receive a Rosette.**

This trophy replaces THE DROPMORE TROPHY. Outright winners of the three previous Dropmore Trophies presented by the late R. C. N. Clarke under the same conditions as the present trophy were: 1958, Estate of G. T. Reid; 1963, Allan H. Thompson; 1985, Tulagi Nominees.

Winners of present trophy: 1986, Merrigrange Pty.Ltd., 1987, Merrigrange Pty. Ltd.

BEST MAINTAINED ANGUS TEAM

Judging will take place daily from Tuesday, 20th September until the following Friday, under the same scale of points as for the Inter-Breeds Competition.

There is no entry fee and all Exhibitors' Teams will automatically compete for the prizes.

Trophy valued at \$50 presented by **E.R. & M.G. LUMB, "Argyll", Bannockburn, Vic., FOR THE BEST MAINTAINED ANGUS TEAM.**

1. D. R. & J. PEARSON

2. HOWICK INVESTMENTS P/L

3. MRS. L. KERR

MOST SUCCESSFUL EXHIBITOR

A Special Sash will be awarded to the most successful exhibitor of each Breed providing there are three or more Exhibitors. Three points will be allotted for a first prize, two points for a second and one point for a third prize, in each ordinary class and in the Beef Carcase Section Purebred classes. In addition two points will be allotted for Grand Champion, three for Senior and Junior Champions and two for Reserve Senior and Reserve Junior Champions. In the event of two or more exhibitors securing an equal number of points the exhibitor gaining the greatest number of first prizes shall be the winner.

MERRIGRANGE PTY. LTD.

MOST SUCCESSFUL EXHIBITOR — THE JOHN C. WILSON MEMORIAL TROPHY. The name of the winning exhibitor will be recorded on an HONOUR BOARD presented by **THE ANGUS SOCIETY OF AUSTRALIA (VICTORIAN COMMITTEE)** and displayed in the Cattle Pavilion where Angus are displayed. The Annual winner will also receive a **TROPHY** purchased with interest on a donation from Mrs. Wilson to **THE ANGUS SOCIETY OF AUSTRALIA (VICTORIAN COMMITTEE).**

SPECIAL PRIZES

Medals Presented by **THE ANGUS SOCIETY OF AUSTRALIA**, will be awarded as under:

1. Junior Champion Bull **1034**
 2. Junior Champion Heifer **1119**
 3. Senior Champion Bull **1073**
 4. Senior Champion Cow or Heifer **1157**
 5. Herdsman Attending the Grand Champion Bull
 6. Herdsman attending the Grand Champion Cow or Heifer.
- The herdsman to be nominated by the owner of each Champion.

SANTA GERTRUDIS

Judge: Mr. Kensit Kelly, "Riverview" Wallah, Rugby, N.S.W., 2625

Stewards:

Mr. K.J. McIver
Dr. A. Dynon
Mr. M. Keys
Mr. N. Buzza Jnr.

Class A117 — BULL, born on or between 1st August, 1987 and 30th September, 1987 (over 12 months and not over 14 months).

- 1 1201 **Kirkby P:** WAVEHILL CLANCY (P) PR28863 (WH C36), 12.9.87, S. King Ranch Hudson (P) : D. Wavehill 63 (P)
- 2 1202 **Kellock Partnership:** MAGNO BOVIS OMEO 224 143281 (YL CONJ.224), 23.9.87, S. Bilkurra Destiny 69 : D. Magno Bovis 130

Class A118 — BULL, born on or between 1st June, 1987, and 31st July, 1987 (over 14 months and not over 16 months).

- 1 1204 **Cusack G & D:** BIG SUR UNICORN 147839 (U51), 11.6.87, S. Waco Tonto : D. Big Sur O158
- 2 1205 **Bassingthwaighite D & A D & Co.:** YARRAWONGA ANDO YM0024 (C671), 4.7.87, S. Clarendon Aussie Doc 331/4 (Imp) : D. Yarrawonga Wanda A890

SANTA GERTRUDIS

Class A119 — BULL, born on or between 1st April, 1987, and 31st May, 1987 (over 16 months and not over 18 months).

- 2 1206 **Cusack G & D:** BIG SUR UNIVERSAL 112432 (U39), 2.4.87, S. Waco Tonto : D. Big Sur O170
- 1 1207 **Bassingthwaighte D & A D & Co.:** YARRAWONGA ZULU YM0020 (C568), 30.5.87, S. Clarendon Aussie Doc 331/4 (Imp) : D. Yarrowonga Wildflower A871

Class A120 — BULL, born on or between 1st February, 1987 and 31st March, 1987 (over 18 months and not over 20 months).

- 1 1208 **Bassingthwaighte D & A D & Co.:** WACO ZUPERT WM0015 (B600), 3.2.87, S. Waco Rupert 785 : D. Waco Virtue B35

1208 JUNIOR CHAMPION BULL — Society Sash.**1208 JUNIOR CHAMPION BULL — THE TINTAGEL TROPHY presented by Mr. B. J. HENDERSON.****1207 RESERVE JUNIOR CHAMPION BULL — Society Sash.****Class A121 — BULL, born on or between 1st December 1986, and 31st January 1987 (over 20 months and not over 22 months).**

- 2 1209 **Watson H H & R B Vise:** ECHUCA PARK RANCHER 22934 (HPW 234), 11.12.86, S. King Ranch Zorro : D. Echuca Park Pearl 201
- 1 1210 **Bassingthwaighte D & A D & Co.:** YARRAWONGA ZORBA YM0019 (C556), 15.12.86, S. Waco Rupert 785 : D. Yarrowonga Theme A493
- abs 1211 **Bassingthwaighte D & A D & Co.:** YARRAWONGA ZANE (PS) YM0019 (C551), 10.1.87, S. Waco Superman A938 : D. Yarrowonga A925 (P)

Class A122 — BULL, born on or between 1st October, 1986, and 30th November, 1986 (over 22 months and not over 2 years).

- 1212 **Bassingthwaighte D & A D & Co.:** YARRAWONGA ZAC YM0014 (C431), 13.10.86, S. Briggs Ranches Mac 065/1 (Imp) : D. Yarrowonga A533
- 1 1213 **Bassingthwaighte D & A D & Co.:** WACO ZING WM0012 (B555), 14.11.86, S. Waco Topscore 977 : D. Waco Rachel 742
- 2 1214 **Kellock Partnership:** MAGNO BOVIS NEBO 212 22459 (YL CONJ.212), 14.11.86, S. Bilkurra Destiny 69 : D. Magno Bovis 62
- 3 1215 **Kellock Partnership:** MAGNO BOVIS NELSON 214 22459 (YL CONJ.214), 19.11.86, S. Bilkurra Destiny 69 : D. Magno Bovis 65

Class A123 — BULL, born on or between 1st July, 1986, and 30th September, 1986 (over 2 years and not over 2 years 3 months).

- 1 1216 **Cusack G & D:** BIG SUR TEXAN (PS) 112381 (T49), 16.8.86, S. Cumberland Stuyvesant S130 (Ps) : D. Big Sur I40
- 2 1217 **Kirkby P:** WAVEHILL BIG BEN 113955 (WH B23), 16.8.86, S. Yarrowonga Saturn : D. Wavehill 63 (P)
- 3 1218 **Bassingthwaighte D & A D & Co.:** WACO ZOOMER (P) WM0010 (B507), 7.9.86, S. Waco Volley B184 (Ps) : D. Waco Winifred B84
- 1219 **Bassingthwaighte D & A D & Co.:** YARRAWONGA ZORRO YM0017 (C508), 21.9.86, S. Yarrowonga Tarzan A546 : D. Yarrowonga Venita A703

Class A124 — BULL, born on or between 1st April, 1986, and 30th June 1986 (over 2 years 3 months and not over 2½ years).

- 1 1220 **Cusack G & D:** BIG SUR TRITON (P) 112377 (T16), 2.4.86, S. Big Sur Pharoah P63 (P) : D. Big Sur P75
- 2 1221 **Toll F R & Sons:** KANBOWRO KAN 466 PR16604 (KAN 466), 30.6.86, S. Boongarry Neptune : D. Kanbowro Kan 161

Class A125 — BULL, born on or between 1st October, 1984, and 31st March, 1986 (over 2½ years and not over 4 years).

- 2 1222 **Bassingthwaighte D & A D & Co.:** WACO WONDERMAN 108233 (B316), 23.1.85, S. Waco Rupert : D. Waco 406
- 1 1223 **Bassingthwaighte D & A D & Co.:** YARRAWONGA XMAS 108072 (C226), 2.8.85, S. Waco B16 : D. Yarrowonga Tango
- abs 1224 **Bassingthwaighte D & A D & Co.:** YARRAWONGA YOGI 108069 (C306), 14.12.85, S. Yarrowonga Tarzan A546 : D. Yarrowonga Viva

1223 SENIOR CHAMPION BULL — Society Sash.**1213 RESERVE SENIOR CHAMPION BULL — Society Sash.****1223 GRAND CHAMPION BULL — Society Sash and Plaque presented by ELDERS PASTORAL GROUP and \$250 presented by THE FEDERATION INSURANCE LIMITED. (S216)****1223 GRAND CHAMPION BULL — THE COORONG STUD TROPHY (valued at \$150) Presented by Sir Andrew and Lady Grimwade. The trophy to be won three times by the same exhibitor before becoming their permanent property. Winners: 1986, D. & A.D. Bassingthwaighte & Co; 1987, D. & A.D. Bassingthwaite & Co.**

(Special Prize) — The **PRESIDENT'S CHALLENGE TROPHY** presented by E. Hackman, for the Grand Champion Santa Gertrudis bull. The trophy to be competed for at the Brisbane, Sydney and Melbourne Royal Shows in successive years commencing with the Brisbane 1984. The trophy before being won outright, must be won on 3 consecutive occasions by the same exhibitor or 5 times in all. Previous winners are: Brisbane 1984 — D. & A.D. Bassingthwaighte (Waco Topscore) Sydney 1985 — D. & A.D. Bassingthwaighte (Yarrowonga Tarzan), Melbourne 1986 — D. & A.D. Bassingthwaighte & Co. (Waco Volley), Brisbane 1987 — D. & A.D. Bassingthwaighte & Co. (Waco Warlock).

Class A126 — *BEST OF TWO BULLS bred by exhibitor and selected from Classes A117 to A125.

- 3 1225 **Bassingthwaighte D & A D & Co.**
- 1 1226 **Bassingthwaighte D & A D & Co.**
- 2 1227 **Cusack G & D**
- 4 1228 **Kellock Partnership**

Class A127 — HEIFER born on or between 1st July, 1987, and 30th September, 1987 (over 12 months and not over 15 months).

- 1229 **Bassingthwaighte D & A D & Co.:** YARRAWONGA ABAGAIL YF0022 (C412), 21.7.87, S. Waco Volley B184 (Ps) : D. Yarrowonga A58
- 1 1230 **Bassingthwaighte D & A D & Co.:** YARRAWONGA AMY YF0024 (C445), 26.7.87, S. Clarendon Aussie Doc 331/4 (Imp) : D. Yarrowonga Winsome A979
- 1231 **Vise R B:** KULOOMBA 247 21738 (247), 3.9.87, S. King Ranch Zorro : D. Kuloomba Woowoo

SANTA GERTRUDIS

- 3 1232 Kellock Partnership: MAGNO BOVIS HEATHER 226 23194 (YL CONJ.226), 26.9.87, S. Bilkurra Destiny 69 : D. Magno Bovis 143
- 2 1233 Vise R B: KULOOMBA 249 21738 (249), 30.9.87, S. King Ranch Ottoman : D. Kuloomba Queen

Class A128 — HEIFER, born on or between 1st April, 1987 and 30th June, 1987 (over 15 months and not over 18 months).

- 3 1234 Bassingthwaighte D & A D & Co.: WACO ZAMIRA (E.T.) WF0016 (B441), 2.4.87, S. Yarrowonga Tarzan A546 : D. Waco Trudy 864
- 2 1235 Vise R B: KULOOMBA 242 21738 (242), 17.5.87, S. Kuloomba Chang Daen : D. Kuloomba Neferatiti
- 4 1236 Vise R B: KULOOMBA 243 21738 (243), 24.5.87, S. Elgin Downs A25 : D. Kuloomba 160
- 1237 Bassingthwaighte D & A D & Co.: WACO ZUZY WF0018 (B459), 3.6.87, S. Clarendon Aussie Doc 331/4 (Imp) : D. Waco Yoorana A256
- 1 1238 Kellock Partnership: MAGNO BOVIS RAINBOW 217 23194 (YL CONJ.217), 10.6.87, S. Boongarry Maurice M1 : D. Magno Bovis 60
- 1239 Bassingthwaighte D & A D & Co.: WACO ZIMMER (E.T.) WF0019 (B461), 22.6.87, S. Clarendon Aussie Doc 331/4 (Imp) : D. Waco Rainbow 725 (P)

Class A129 — HEIFER, born on or between 1st February, 1987 and 31st March, 1987 (over 18 months and not over 20 months).

- 1 1240 Bassingthwaighte D & A D & Co.: YARRAWONGA ZENNA YF0019 (C401), 6.3.87, S. Waco Rupert 785 : D. Yarrowonga Naomi 790

1238 JUNIOR CHAMPION HEIFER — Society Sash.

1230 RESERVE JUNIOR CHAMPION HEIFER — Society Sash.

Class A130 — HEIFER, born on or between 1st October, 1986 and 31st January, 1987 (over 20 months and not over 24 months).

- 1 1241 Bassingthwaighte D & A D & Co.: YARRAWONGA ZELIA YF0015 (C290), 1.11.86, S. Yarrowonga Thargo A566 : D. Yarrowonga A503
- w/d 1242 Bassingthwaighte D & A D & Co.: YARRAWONGA ZINA YF0015 (C302), 2.11.86, S. Waco B16 : D. Yarrowonga A522

Class A131 — HEIFER, born on or between 1st April, 1986 and 30th September 1986, (over 2 years and not over 2½ years).

- 1 1243 Bassingthwaighte D & A D & Co.: YARRAWONGA ZABRINA YF0013 (C251), 20.8.86, S. Waco Rupert 785 : D. Yarrowonga A570
- abs { 1244 Bassingthwaighte D & A D & Co.: YARRAWONGA ZIM YF0013 (C243), 21.8.86, S. Waco Rupert 785 : D. Yarrowonga 877
- 1245 Bassingthwaighte D & A D & Co.: WACO ZALA WF0015 (B415), 10.9.86, S. Waco Rupert 785 : D. Waco Terry 855
- 1246 Bassingthwaighte D & A D & Co.: WACO ZENOBIA WF0014 (B404), 27.9.86, S. John Martin Ranches Texan 352/1 (Imp) : D. Waco 574

Class A132 — COW OR HEIFER, born on or between 1st April, 1985 and 31st March, 1986 (over 2½ years and not over 3½ years).

- 1 1247 Bassingthwaighte D & A D & Co.: YARRAWONGA XENIA 108063 (C52), 28.9.85, S. Yarrowonga Redpath A297 : D. Yarrowonga A233
- abs 1248 Bassingthwaighte D & A D & Co.: YARRAWONGA YVONNE 108062 (C67), 3.10.85, S. Waco Otto 592 : D. Yarrowonga Ab39

Class A133 — COW, born on or between 1st April, 1983 and 31st March, 1985 (over 3½ years and not over 5½ years).

- abs 1249 Bassingthwaighte D & A D & Co.: WACO WINIFRED 102159 (B84), 10.9.84, S. Waco Rupert 785 : D. Waco 623
- 1 1250 Bassingthwaighte D & A D & Co.: YARRAWONGA WILDFLOWER 101962 (A871), 5.10.84, S. Waco Rambler 853 : D. Yarrowonga Pixie A32

1241 SENIOR CHAMPION COW — Society Sash.

1247 RESERVE SENIOR CHAMPION COW — Society Sash.

1241 GRAND CHAMPION COW OR HEIFER — Society Sash and Plaque presented by ELDERS PASTORAL GROUP.

1241 GRAND CHAMPION COW OR HEIFER — KING RANCH AUSTRALIA \$150 Trophy.

Class A134 — *GROUP PRIZE: BEST THREE HEAD, both sexes to be represented and all owned by the exhibitor. Competition in this class is limited to animals exhibited in the ordinary classes.

- 1 1251 Bassingthwaighte D & A D & Co.
- 2 1252 Bassingthwaighte D & A D & Co.
- 3 1253 Kellock Partnership

1251 THE BOLINDA VALE PRIZE \$150 Trophy will be presented to the winner of Class A134.

Class A135 — *SIRE'S PROGENY GROUP: BEST THREE HEAD, the progeny of one sire, not necessarily all owned by the exhibitor. The name of the sire to be given on the entry form. Competition in this Class is limited to animals exhibited in the ordinary Classes.

- 2 1254 Bassingthwaighte D & A D & Co.: GROUP BY CLARENDON AUSSIE DOC 331/4 (IMP)
- 1 1255 Bassingthwaighte D & A D & Co.: GROUP BY WACO RUPERT 785
- 1256 Bassingthwaighte D & A D & Co.: GROUP BY WACO VOLLEY B184 (PS)
- 1257 Bassingthwaighte D & A D & Co.: GROUP BY YARRAWONGA TARZAN A546
- 3 1258 Kellock Partnership: GROUP BY BILKURRA DESTINY 69

BEST MAINTAINED SANTA GERTRUDIS TEAM

Judging will take place daily from Tuesday, 20th September until the following Friday, under the same scale of points as for the Inter-Breeds Competition. There is no entry fee and all Exhibitors' Teams will automatically compete for the prizes. Cash prize of \$100 presented by THE SANTA GERTRUDIS BREEDERS' (AUSTRALIA) ASSOCIATION. (S217)

1. D. & A. D. BASSINGTHWAIGHTE & Co.
2. G. & D. CUSACK
3. R. B. VISE

MURRAY GREY

MOST SUCCESSFUL EXHIBITOR

A Special Sash will be awarded to the most successful exhibitor of each Breed providing there are three or more Exhibitors. Three points will be allotted for a first prize, two points for a second and one point for a third prize, in each ordinary class and in the Beef Carcase Section Purebred classes. In addition two points will be allotted for Grand Champion, three for Senior and Junior Champions and two for Reserve Senior and Reserve Junior Champions. In the event of two or more exhibitors securing an equal number of points the exhibitor gaining the greatest number of first prizes shall be the winner.

D + A.D. BASSINGTHWAIGHTE + Co

MURRAY GREY

Judge: Mr. P. Sutherland, "Thologolong", R.M.B. 4026, Wodonga, Vic., 3690

Stewards:

Mr. C.O. Moore
Mr. P. Walker
Mr. D. Mactier
Mr. M. Hennessy

Class A140 — BULL, born on or between 1st August, 1987 and 30th September, 1987 (over 12 months and not over 14 months).

- 4** 1259 **Cunnington G L & M L:** FROGMORE JUST A DASH 51322A (CR 661), 10.8.87, S. Frogmore Silver Dollar : D. Frogmore Jodie
- 1** 1260 **Schmul J & M:** MICHAELONG SOLID GOLD 43506A (HS 1516), 10.8.87, S. Michaelong Inspiration : D. Michaelong Boadicea 17th
- 1261 **Trotter G & Mrs T M:** WILGARNING ULTIMATE 51567A (FBT 74), 14.8.87, S. Wilgarning Buccaneer : D. Benverna Constance
- 1262 **Baerami House Stud:** BAERAMI NELSON 43007A (BHS 736), 15.8.87, S. Forcon Bartholomew : D. Baerami Caprice 7th
- 3** 1263 **Lewis K A & B A:** KABA PARK SHOWMAN 50492A (K REVERSED L 163), 15.8.87, S. Padua Killarney : D. Kaba Park Showgirl 3rd
- 1264 **Fawns R J & J M:** SABER MATADOR 51141A (SB 627), 18.8.87, S. Orcadia Park Friendship : D. Saber Grace 884
- 1265 **Farmer Nominees Pty. Ltd:** WEE-GUN IVANHOE 50825A (MKF 285), 29.8.87, S. Furracabad Action Man (A.I.) : D. Wee-Gun Gertie 93
- 1266 **McLachlan Dr H K & Mrs E G:** LOCHABER-BRAES CONSUL 50575A (LBN G537), 3.9.87, S. Lochaber-Braes Diplomat : D. Norwood Jedda 16th
- 2** 1267 **Wesley G L & N L:** ORCADIA PARK T.J. 51670A (GW 545), 5.9.87, S. Orcadia Park Diplomat : D. Orcadia Park Minette 4th
- 1268 **Coco Mrs T:** PARAFIELD AGRO 50665A (CPC 115), 9.9.87, S. Wallace Park Highway Man (E.T.) : D. Michaelong Waterlily 1017
- 1269 **Coco Pastoral Co:** PARAFIELD ARNHAN 51445A (CPC 117), 13.9.87, S. Wallace Park Highway Man (E.T.) : D. Wallace Park Judith 3rd
- 1270 **Coco Pastoral Co:** PARAFIELD ASPHALT 51448A (CPC 114), 13.9.87, S. Wallace Park Highway Man (E.T.) : D. Wallace Park Miss Beautiful 4th
- 1271 **Coco Mrs T:** PARAFIELD ASTER 51446A (CPC 118), 13.9.87, S. Wallace Park Highway Man (E.T.) : D. Wallace Park Judith 3rd
- 1272 **Lohemi Pastoral Company:** CRANBROOK HURRICANE 51666A (CTG 558), 30.9.87, S. Gilmandyke Park Inchon : D. Gilmandyke Park Carmen 169

Class A141 — BULL, born on or between 1st June, 1987, and 31st July, 1987 (over 14 months and not over 16 months).

No Entry

Class A142 — BULL, born on or between 1st April, 1987, and 31st May, 1987 (over 16 months and not over 18 months).

- 1273 **Farmer Nominees Pty. Ltd:** WEE-GUN IRON-MAN 50827A (MKF 258), 1.4.87, S. Furracabad Action Man (A.I.) : D. Wee-Gun Grace 160
- 1274 **Warrook Pty. Ltd:** WARROOK CROWN PRINCE 605 43430A (GGG 605), 2.4.87, S. Wee-Gun First Edition : D. Balmoral Gertie 3rd
- 4** 1275 **Carter R J & N J:** BADENOCH ALEXANDER 206 (A.I.) 51273A (NJ 206), 4.4.87, S. Kelvin Grove Stormtrooper : D. Badenoch Alexandra 130
- 1276 **Flebigler K R & Mrs:** WYONG FLEETWOOD 51267A (KRF 76), 6.4.87, S. Willalooka Leyland : D. Wyong Beaming 103
- 1277 **Warrook Pty. Ltd:** WARROOK HECTOR 615 43487A (GGG 615), 7.4.87, S. Willalooka Hector (A.I.) : D. Warrook Melodious
- 3** 1278 **Schmul J & M:** HEATH PARK GRANDEE (A.I.) 50342A (HPS G380), 9.4.87, S. Tarkarri Silver Mesa : D. Twin Creeks Begonia
- 1279 **Collis Mrs B J:** QUINDALUP DELDARA 43375A (LWB 130), 18.4.87, S. Quindalup Darabar : D. Quindalup Delphinium 5th
- 2** 1280 **Fawns R J & J M:** SABER STATLEY 51140A (SB 624), 19.4.87, S. Michaelong Mustang : D. Saber Mimosa 976
- 1** 1281 **Farmer Nominees Pty. Ltd:** WEE-GUN IRON-MONGER 50822A (MKF 273), 20.4.87, S. Wee-Gun First Edition : D. Wee-Gun Grace
- 1282 **Murdoch N M & L & Son:** BASS VALLEY GABRIEL 50055A (BVG 135), 3.5.87, S. Bass Valley Edward : D. Bass Valley Daisy

Class A143 — BULL, born on or between 1st February, 1987 and 31st March, 1987 (over 18 months and not over 20 months).

- 1** 1283 **Wesley G L & N L:** ORCADIA PARK SYNDICATE 50659A (GW 528), 17.2.87, S. Orcadia Park Century : D. Orcadia Park Sappire 2nd
- 1284 **Bongiorno J:** WOODLEAZE DELIVERENCE 491 50928A (JBW 461), 23.2.87, S. Greybuck Claudicus 1701 : D. Woodleaze Desirable 144
- 1285 **Watermill Pastoral Co:** WATERMILL MONTANA 50819A (KAL 392), 24.2.87, S. Balmoral Dunduff : D. Gumbirra Celosia 5th
- 2** 1286 **Coco Pastoral Co:** PARAFIELD KING 50668A (CPC 97), 28.2.87, S. Wallace Park Highway Man (E.T.) : D. Wallace Park Sherry 7th
- 1287 **Schmul J & M:** HEATH PARK GALAXY 50361A (HPS G359), 13.3.87, S. Heath Park Crown Prince : D. Heath Park Eleanor 165
- 1288 **Coonanglebah Pty. Ltd:** COONANGLEBAH OLYMPUS (A.I.) (E.T.) 43106A (CNB 376), 14.3.87, S. Saber Windsor : D. Cadella Park Jean 6th
- 3** 1289 **Kimpton S & Mrs S & Mrs K Hunter:** BUNGLE BOORI IMPERIAL 43048A (SK 1092), 16.3.87, S. Greybuck Cassius 2163 : D. Bungle Boori Marda 8th
- 1290 **Lohemi Pastoral Company:** CRANBROOK HOUSTON 51423A (CTG 545), 18.3.87, S. Willalooka Kenneth : D. Merrigal Reason
- 4** 1291 **Flebigler K R & Mrs:** WYONG FIELDMASTER 51266A (KRF 71), 28.3.87, S. Maneroo Julian (E.T.) : D. Wyong June 2nd

1260 JUNIOR CHAMPION BULL — Society Sash.

1267 RESERVE JUNIOR CHAMPION BULL — Society Sash.

MURRAY GREY

Class A144 — BULL, born on or between 1st December 1986, and 31st January 1987 (over 20 months and not over 22 months).

- 1 1292 **Watermill Pastoral Co.:** WATERMILL LAS VEGAS 47724A (KAL 381), 18.12.86, S. Balmoral Dunduff : D. Murella Esbay 4th
- 2 1293 **Delowen Partnership:** DELOWEN KAISER BILL 43601A (DLN 142), 11.1.87, S. Menadue William : D. Delowen Candice

Class A145 — BULL, born on or between 1st October, 1986, and 30th November, 1986 (over 22 months and not over 2 years).

- 1 1294 **Renshaw P & Mrs:** GILMANDYKE PARK HORATIO 889 47574A (AGP 889), 2.10.86, S. Gilmandyke Park Nimitz : D. Balmoral Bernice
- 1295 **Coco Pastoral Co. & J G Newham:** PADUA LEADER 47786A (JGN 686), 20.10.86, S. Michaelong Inspiration : D. Michaelong Lotus 21st
- 3 1296 **Toonga Murray Grey Stud:** TOONGA HORRY 47197A (NFR 247), 23.10.86, S. Toonga Egbert : D. Toonga Fiona 4th
- 2 1297 **Southern Cross Murray Grey Stud:** GILMANDYKE PARK JAKE 47381A (AGP 943), 28.10.86, S. Gilmandyke Park Don 592 : D. Gilmandyke Park Audrey 515

Class A146 — BULL, born on or between 1st July, 1986, and 30th September, 1986 (over 2 years and not over 2 years 3 months).

- 3 1298 **McLachlan Dr H K & Mrs E G:** LOCHABER-BRAES BRUEGHEL 48486A (LBN 481), 24.7.86, S. Orcadia Park Rembrandt : D. The Glen Beranice 22nd
- 1 1299 **Lilyvale Murray Grey Stud:** LILYVALE BACCHUS 48453A (JSS 115), 1.8.86, S. Michaelong Mustang Mesa : D. Michaelong Boadicea 30th
- 2 1300 **Toonga Murray Grey Stud:** TOONGA HERCULES 47178A (NFR 221), 1.8.86, S. Toonga Count : D. Toonga Dawn
- 1301 **Kaltara Pastoral Co:** MICHAELONG INSPIRATION 4TH 48028A (HS 1435), 4.8.86, S. Michaelong Inspiration : D. Michaelong Amethyst 82nd
- 1302 **Baerami House Stud:** BAERAMI MINISTER 49898A (BHS 695), 12.9.86, S. Forcon Bartholomew : D. Glenelg Rosalie 9th
- 4 1303 **Schmul J & M:** HEATH PARK FLASH LIGHT 48384A (HPS 320), 19.9.86, S. Looragoo Constellation (A.I.) : D. Heath Park Melva
- 1304 **Lilyvale Murray Grey Stud:** LILYVALE EQUALIZER (A.I.) 47420A (JSS 131), 28.9.86, S. Orcadia Park Zodiac (A.I.) : D. Balmoral Esbay

Class A147 — BULL, born on or between 1st April, 1986, and 30th June 1986 (over 2 years 3 months and not over 2½ years).

- 1 1305 **Carter R J & N J:** BADENOCH BRILLIANCE 49019A (NJ 182), 1.4.86, S. Badencoh Pal : D. Badenoch Claudia 110

Class A148 — BULL, born on or between 1st October, 1984, and 31st March, 1986 (over 2½ years and not over 4 years).

- w/d 1306 **Harris Ms S:** WATERMILL KEITH 38112A (KAL 317), 9.7.85, S. Balmoral Dunduff : D. Glastonbury Pearl
- 2 1307 **Watermill Pastoral Co.:** WATERMILL KELVIN 38892A (KAL 339), 16.11.85, S. Balmoral Dunduff : D. Murella Esbay 4th
- 1 1308 **Coco Pastoral Co:** PARAFIELD PRINCE 48051A (CPC 23), 25.3.86, S. Wallace Park Highway Man (E.T.) : D. Wallace Park Joanna 2nd

1294 **SENIOR CHAMPION BULL — Society Sash.**

1299 **RESERVE SENIOR CHAMPION BULL — Society Sash.**

1294 **GRAND CHAMPION BULL — Society Sash and Plaque presented by ELDERS PASTORAL GROUP and \$250 presented by THE FEDERATION INSURANCE LIMITED. (S223)**

Class A149 — *BEST OF TWO BULLS bred by exhibitor and selected from Classes A140 to A148.

- 1309 **Carter R J & N J**
- 3- 1310 **Coco Pastoral Co**
- 1311 **Farmer Nominees Pty. Ltd**
- 1312 **Kimpton S & Mrs S & Mrs K Hunter**
- 1313 **Schmul J & M**
- 1314 **Toonga Murray Grey Stud**
- 2- 1315 **Watermill Pastoral Co.**
- 1- 1316 **Wesley G L & N L**

Class A150 — HEIFER born on or between 1st July, 1987, and 30th September, 1987 (over 12 months and not over 15 months).

- 1317 **Southern Cross Murray Grey Stud:** SOUTHERN CROSS AMANDA 518 216836A (ETB 518), 15.7.87, S. Peninsula Visitor : D. Southern Cross Amanda 334
- 1318 **Cunnington G L & M L:** FROGMORE WATER PRINCESS 211357A (CR 655), 26.7.87, S. Frogmore One Night Stand : D. Frogmore Waterlilly
- 1 1319 **Warrook Pty. Ltd.:** WARROOK BETTY 641 218119A (GGG 641), 2.8.87, S. Warrook Grand Slam : D. Warrook Betty 297
- 3 1320 **McFarland Mrs B M:** CORRICK BAMBI 214282A (BMF 499), 12.8.87, S. Corrick El Dorado : D. Corrick Babs 2nd
- 1321 **Schmul J & M:** HEATH PARK CASSY 394 214712A (HPS G394), 25.8.87, S. Looragoo Constellation (A.I.) : D. Berwick Lodge Cascading 152
- 2 1322 **Coco Pastoral Co:** PARAFIELD GWENDA 124 217501A (CPC 124), 28.8.87, S. Wallace Park Highway Man (E.T.) : D. Wallace Park Gwenda 3
- 4 1323 **Farmer Nominees Pty. Ltd:** WEE-GUN JEAN 288 215958A (MKF 288), 30.8.87, S. Balmoral Drummer : D. Wee-Gun Jean 128
- 1324 **Schmul J & M:** HEATH PARK CONTESSA 399 214719A (HPS G399), 31.8.87, S. Looragoo Benborough : D. Looragoo Contessa 210
- 1325 **Coco Pastoral Co:** PARAFIELD GWENDA 2ND 215490A (CPC 107), 2.9.87, S. Wallace Park Highway Man (E.T.) : D. Wallace Park Gwenda
- 1326 **Trotter G & Mrs T M:** YEHRON RAE 328 217384A (WLN 328), 7.9.87, S. The Glen Ultimate : D. Yehtron Rae 17th
- 1327 **Tintern Young Farmers:** HEATH PARK CHARMAINE 412 214742A (HPS G412), 8.9.87, S. Looragoo Constellation (A.I.) : D. Cadella Park Charmaine 6th
- 1328 **Kaltara Pastoral Co:** KALTARA GREY TULIP 233 211545A (BJO 233), 9.9.87, S. Looragoo Constructor (A.I.) : D. Kaltara Tulip
- 1329 **Toonga Murray Grey Stud:** TOONGA DAWN 4TH 218116A (NFR 366), 17.9.87, S. Toonga Count : D. Toonga Dawn
- 1330 **Toonga Murray Grey Stud:** TOONGA LAUREEN 4TH 218118A (NFR 368), 18.9.87, S. Toonga Count : D. Toonga Laureen 3rd
- 1331 **McLachlan Dr H K & Mrs E G:** LOCHABER-BRAES PEACH 553 (A.I.) 215250A (LBN G553), 23.9.87, S. Orcadia Park Rembrandt : D. Lochaber-Braes Peach
- 1332 **Lohemi Pastoral Company:** CRANBROOK ELIZABETH 560 214911A (CTG 560), 25.9.87, S. Parknook (Tas) Colossus : D. Mornington Park Elizabeth 2nd

Class A151 — HEIFER, born on or between 1st April, 1987 and 30th June, 1987 (over 15 months and not over 18 months).

- 1333 **Fawns R J & J M:** SABER AMBER 2055 216705A (SB 2055), 2.4.87, S. Saber Windsor : D. Saber Amber 1086
- 1334 **Murdoch N M & L & Son:** BASS VALLEY GLITTER 212499A (BVG 155), 2.4.87, S. Bass Valley Concord : D. Bass Valley April

FARMTECH 88

SPONSORED BY ...

Department of Agriculture
and Rural Affairs



Royal Melbourne Show September 15 - 25, 1988

*** COMPUTERS IN AGRICULTURE ***

FarmTech '88 Location ...
A.G. Hunter Stand
(2nd Level/Western End)

Demonstrations of systems for these enterprises:

- Dairy
- Beef
- Sheep
- Cropping
- Pigs
- Poultry
- Stud recording
- Production recording
- Farm planning
- Land forming
- Financial (simple cash book to full integrated accounts)

Other displays:

- Off farm systems including Videotex, Data-base
- Farm management education using computers
- Consultancy and advisory services

Participating Organisations:

Agram,
Telephone (03) 842 5311
Ag.Vantage,
Telephone (064) 92 3503
**Department of Agriculture
and Rural Affairs,**
Telephone (03) 651 7011
Elders Pastoral,
Telephone (03) 609 6283
Farmplan,
Telephone (063) 62 5311

**Marcus Oldham Farm
Management College,**
Telephone (052) 43 3533
Pannell Kerr Forster,
Telephone (03) 602 1611
Shannon Robertson Systems,
Telephone (071) 41 3444
Straightforward Software,
Telephone (060) 56 1828
T.A.P.S.,
The Kyabram Software Co.,
Telephone (058) 52 3556

Department of Agriculture and Rural Affairs



STRAIGHTFORWARD
SOFTWARE



Agram
Computer services for agriculture



**shannon
robertson
systems**

.t.a.p.s.

THE KYABRAM SOFTWARE COMPANY

FARMPLAN
Pty. Ltd.



Ag-Vantage Software

Elderslink

RURAL FINANCE CORPORATION

OF VICTORIA



A Responsible Lender to Victorian Primary Producers & Rural Manufacturing

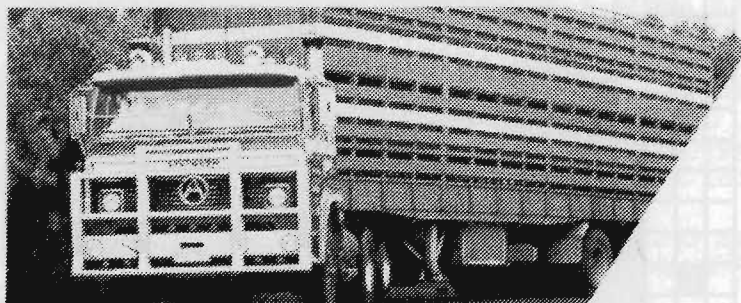
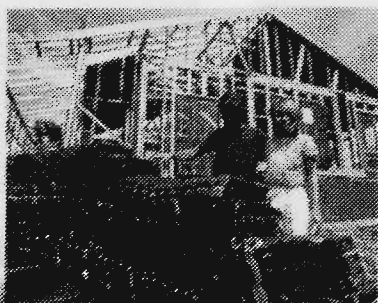
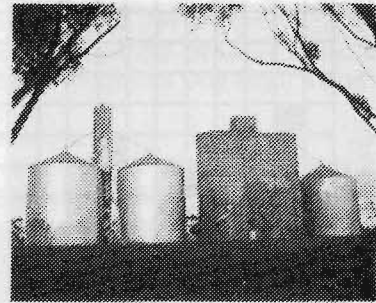

New Home
New Shedding
Restructure of
Existing Mortgage
Water Conservation
& Management

Expand Your Enterprise
New Equipment
Expansion of Rural
Manufacturing
Development of Value
Added Production

Sponsor of
THE GRAND PARADE

HEAD OFFICE
325 Collins Street
Melbourne
Tel. (03) 614 4344

MILDURA
31-33 Deakin Ave.
Mildura
Tel. (050) 23 3025

SHEPPARTON
Unit 2/164 Wellsford St.
Shepparton
Tel. (058) 21 2655

SWAN HILL
Dunoon's Building
Campbell St. Swan Hill
Tel. (050) 32 4097

WARRNAMBOOL
132 Koroit Street
Warrnambool
Tel. (055) 62 9611



MURRAY GREY

- 1335 **Kimpton S & Mrs S & Mrs K Hunter:** BUNGLE BOORI TAMBOURINE 1101 211111A (SK 1101), 3.4.87, S. Willalooka Menzies : D. Bungle Boori Tambourine 812
- 1336 **Bacon Mrs D M:** VISHALA PARK JANE 3RD 211947 (VPB 24), 18.4.87, S. Michaelong Shogun : D. Cadella Park Jane 30th
- 4 1337 **Flebliger K R & Mrs:** WYONG DEBBIE 173 217058A (KRF 173), 2.5.87, S. Maneroo Julian (E.T.) : D. Tarlina Jessica
- 1338 **Watermill Pastoral Co.:** WATERMILL MISTY-JADE 215941A (KAL 406), 2.5.87, S. Woodbourn Raffles : D. Watermill Jade
- 3 1339 **Lohemi Pastoral Company:** CRANBROOK EDNA 214924A (CTG 551), 20.5.87, S. Parknook (Tas) Colossus : D. Weston Endna
- 1 1340 **McFarland Mrs B M:** CORRICK PRETTY KATE 214289A (BMF 497), 21.5.87, S. Corrick El Dorado : D. Corrick Katie
- 1341 **Lohemi Pastoral Company:** CRANBROOK FENELLA 214922A (CTG 496), 22.5.87, S. Gilmandyke Park Don 592 : D. Gilmandyke Park Fenella 564
- 2 1342 **Collis Mrs B J:** QUINDALUP DELPHINIUM 133 211774A (LWB 133), 22.6.87, S. Quindalup Darabar : D. Quindalup Delphinium 4th
- 1343 **Yanco Agricultural High School:** SOUTHERN CROSS IRIS 511 216834A (ETB 511), 25.6.87, S. Peninsula Visitor : D. Southern Cross Iris 332

Class A152 — HEIFER, born on or between 1st February, 1987 and 31st March, 1987 (over 18 months and not over 20 months).

- 1344 **Coco Pastoral Co:** PARAFIELD RENALDA 215486A (CPC 86), 10.2.87, S. Wallace Park Highway Man (E.T.) : D. Murra Renalda
- 1345 **Coco Pastoral Co:** PARAFIELD SHERRY 11TH 217503A (CPC 89), 11.2.87, S. Wallace Park Highway Man (E.T.) : D. Wallace Park Sherry 8
- 1346 **Bongiorno J:** WOODLEAZE DESIRABLE 481 216090A (JBW 481), 15.2.87, S. Greybuck Claudicus 1701 : D. Woodleaze Desirable 188
- 1347 **Bongiorno J:** WOODLEAZE ALBERTHA 487 216093A (JBW 487), 22.2.87, S. Greybuck Claudicus 1701 : D. Maneroo Albertha 11th
- 1348 **Bongiorno J:** WOODLEAZE SILENT NIGHT 498 216097A (JBW 498), 27.2.87, S. Greybuck Claudicus 1701 : D. Woodleaze Silent Night 122
- 1349 **Lilyvale Murray Grey Stud:** LILYVALE EMMA 157 216735A (JSS 157), 3.3.87, S. Lilyvale Abel (A.I.) : D. Double "D" Emma 606 (E.T.)
- 1350 **Murdoch N M & L & Son:** BASS VALLEY GAZELLE 212445A (BVG 146), 10.3.87, S. Bass Valley Edward : D. Bass Valley Della
- 2 1351 **Schmul J & M:** HEATH PARK ADELINE 360 (A.I.) 214709A (HPS G360), 13.3.87, S. Tarkarri Silver Mesa : D. Maneroo Adeline 16th
- 1352 **Warrook Pty. Ltd.:** WARROOK MICHELE 604 212028A (GGG 604), 13.3.87, S. Willalooka Hector (A.I.) : D. Orcadia Park Michele 7th
- 4 1353 **Kimpton S & Mrs S & Mrs K Hunter:** BUNGLE BOORI TEMPE 1091 211112A (SK 1091), 14.3.87, S. Greybuck Cassius 2163 : D. Bungle Boori Tempe 720
- 1 1354 **Watermill Pastoral Co.:** WATERMILL MYSTIQUE 215932A (KAL 397), 23.3.87, S. Balmoral Dunduff : D. Cloverdale Princess 2219
- 3 1355 **Flebliger K R & Mrs:** WYONG MARYANN 158 217048A (KRF 158), 28.3.87, S. Willalooka Leyland : D. Noranda Verbena 3rd

1340 JUNIOR CHAMPION HEIFER — Society Sash.

RESERVE JUNIOR CHAMPION HEIFER — Society Sash.

1342

Class A153 — HEIFER, born on or between 1st October, 1986 and 31st January, 1987 (over 20 months and not over 24 months).

- 1356 **Bergin B:** SOUTHGATE CATHERINE KIM 208731A (SOA 286), 3.10.86, S. Tulara Tinglewood : D. Southgate Catherine Cindy
- 1357 **Tintern Young Farmers:** YARRABEE PARK QUEEN DEE 203010A (YP 569), 8.11.86, S. Wee-Gun Concord : D. Yarrabee Park Martina

- 4 1358 **Coco Pastoral Co:** PARAFIELD JUDITH 8TH 205880A (CPC 75), 10.11.86, S. Wallace Park Mr Ford : D. Wallace Park Judith 6th
- 2 1359 **Coco Pastoral Co:** PARAFIELD AMETHYST 2ND 205881A (CPC 79), 7.12.86, S. Wallace Park Highway Man (E.T.) : D. Wallace Park Amethyst 3rd
- 3 1360 **Farmer Nominees Pty. Ltd:** WATERMILL LOWANA 204836A (KAL 387), 28.12.86, S. Balmoral Dunduff : D. Cranbourne Kate
- 1 1361 **Watermill Pastoral Co.:** WATERMILL MICHELLE 215944A (KAL 389), 8.1.87, S. Balmoral Dunduff : D. Mittagong Festival 7th

Class A154 — HEIFER, born on or between 1st April, 1986 and 30th September 1986, (over 2 years and not over 2½ years).

- 3 1362 **Coco Pastoral Co:** PARAFIELD ELIZABETH 3RD 208635A (CPC 32), 21.4.86, S. Wallace Park Highway Man (E.T.) : D. Wallace Park Elizabeth 2nd
- 1 1363 **Wesley G L & N L:** ORCADIA PARK MINETTE 1058 (TW) 206877A (GW 1058), 25.4.86, S. Orcadia Park Corona : D. Orcadia Park Minette 4th
- 1364 **Baerami House Stud:** BAERAMI CYNTHIA 2ND 208208A (BHS 696), 14.9.86, S. Forcon Bartholomew : D. Baerami Cynthia
- 1365 **Schmul J & M:** HEATH PARK ELEANOR 316 207483A (HPS 316), 16.9.86, S. Looragoo Constellation (A.I.) : D. Looragoo Eleanor 2nd
- 2 1366 **Schmul J & M:** HEATH PARK CHARMAINE 328 (A.I.) 207492A (HPS 328), 24.9.86, S. Tarkarri Silver Mesa : D. Heath Park Charmaine

Class A155 — COW OR HEIFER, born on or between 1st April, 1985 and 31st March, 1986 (over 2½ years and not over 3½ years).

- 1367 **Watermill Pastoral Co.:** WATERMILL KYM 200282A (KAL 321), 2.8.85, S. Balmoral Dunduff : D. Mittagong Festival 7th
- 1368 **Coco Pastoral Co:** PARAFIELD WATERLILY 200940A (CPC 3), 11.8.85, S. Wallace Park Highway Man (E.T.) : D. Michaelong Waterlily 1017
- 1 1369 **Lilyvale Murray Grey Stud:** LILYVALE DEVINE 62 198136A (JSS 62), 6.9.85, S. Trevetty Goldfinder : D. Weston Devine
- 2 1370 **Kaltara Pastoral Co:** KALTARA NORA 200238A (BJO 178), 9.11.85, S. Looragoo Constructor (A.I.) : D. Looragoo Nora 222 (A.I.)
- 3 1371 **Watermill Pastoral Co.:** WATERMILL KAYE 337 201822A (KAL 337), 14.11.85, S. Balmoral Dunduff : D. Cranbourne Kaye

Class A156 — COW, born on or between 1st April, 1983 and 31st March, 1985 (over 3½ years and not over 5½ years).

- 1372 **Southern Cross Murray Grey Stud:** WALLACE PARK PERDITA 179714A (EMU 758), 6.5.83, S. Wallace Park Missouri's Might : D. Murra Perdita
- 1373 **Watermill Pastoral Co.:** WATERMILL HAZEL 181997A (KAL 255), 1.8.83, S. Balmoral Dunduff : D. Gumbirra Celosia 5th
- 1374 **Collis Mrs B J:** QUINDALUP SILVERDAWN 3RD 191253A (LWB 72), 20.10.83, S. Quindalup Royal Invasion (A.I.) : D. Quindalup Silverdawn
- 2 1375 **Murdoch N M & L & Son:** BASS VALLEY SUSANNA (E.T.) 192790A (BVG 101), 16.8.84, S. Norwood Elton : D. Looragoo Susanna
- 3 1376 **Lewis K A & B A:** KABA PARK CHAMPAGNE 193265A (K REVERSED L 102), 12.9.84, S. Padua Killarney : D. Kaba Park Honey Dew
- 1 1377 **Wesley G L & N L:** ORCADIA PARK MINETTE 1002 197777A (GW 1002), 26.2.85, S. Orcadia Park Corona : D. Orcadia Park Minette 2nd

1377 SENIOR CHAMPION COW — Society Sash.

1369 RESERVE SENIOR CHAMPION COW — Society Sash.

MURRAY GREY

1377 **GRAND CHAMPION COW OR HEIFER** — Society Sash and Plaque presented by **ELDERS PASTORAL GROUP**.

Class A157 — *GROUP PRIZE: BEST THREE HEAD, both sexes to be represented and all owned by the exhibitor. Competition in this class is limited to animals exhibited in the ordinary classes.

- 1378 Bongiorno J
- 1379 Coco Pastoral Co
- 1380 Farmer Nominees Pty. Ltd
- 1381 Flebiger K R & Mrs
- 3** - 1382 Kimpton S & Mrs S & Mrs K Hunter
- 1383 McLachlan Dr H K & Mrs E G
- 1384 Murdoch N M & L & Son
- 2** - 1385 Schmul J & M
- 1386 Toonga Murray Grey Stud
- 1387 Watermill Pastoral Co.
- 1** - 1388 Wesley G L & N L

1388 **THE A.N.Z. BANK TROPHY** presented by the **A.N.Z. BANK**, 39 Elizabeth Street, Melbourne, will be awarded to the exhibitor of the winning group in Class A157. The trophy to be won three times by the same exhibitor before becoming their permanent property. Winner of present trophy 1985; G.L. N. & L. Wesley; 1986, G.L. & N.L. Wesley; 1987, Toonga Murray Grey Stud.

Class A158 — *SIRES' PROGENY GROUP: BEST THREE HEAD, the progeny of one sire, not necessarily all owned by the exhibitor. The name of the sire to be given on the entry form. Competition in this Class is limited to animals exhibited in the ordinary Classes.

- 1389 Baerami House Stud: GROUP BY FORCON BARTHOLOMEW
- 1390 Bongiorno J: GROUP BY GREYBUCK CLAUDICUS 1701
- 1391 Coco Pastoral Co: GROUP BY WALLACE PARK HIGHWAY MAN (E.T.)
- 2** - 1392 Kimpton S & Mrs S & Mrs K Hunter: GROUP BY GREYBUCK CASSIUS 2163
- 1393 Schmul J & M: GROUP BY LOORAGOO CONSTELLATION (A.I.)
- 1** - 1394 Schmul J & M: GROUP BY TARKARRI SILVER MESA
- 1395 Toonga Murray Grey Stud: GROUP BY TOONGA COUNT
- 3** - 1396 Watermill Pastoral Co.: GROUP BY BALMORAL DUNDUFF

BEST MAINTAINED MURRAY GREY TEAM

Judging will take place daily from Tuesday, 20th September until the following Friday, under the same scale of points as for the Inter-Breeds Competition. There is no entry fee and all Exhibitors' Teams will automatically compete for the prizes. Cash prize of \$50 presented by **THE MURRAY GREY BEEF CATTLE SOCIETY**. (S224) **1. WARROOK P/L**

2. N.M. + L. MURDOCH + SON 3. J + M SCHMUL
MOST SUCCESSFUL EXHIBITOR

A Special Sash will be awarded to the most successful exhibitor of each Breed providing there are three or more Exhibitors. Three points will be allotted for a first prize, two points for a second and one point for a third prize, in each ordinary class and in the Beef Carcase Section Purebred classes. In addition two points will be allotted for Grand Champion, three for Senior and Junior Champions and two for Reserve Senior and Reserve Junior Champions. In the event of two or more exhibitors securing an equal number of points the exhibitor gaining the greatest number of first prizes shall be the winner.

G. L. + N. L. WESLEY

SPECIAL PRIZES

GRAND CHAMPION COW (1988) **1377**

GRAND CHAMPION BULL (1989)

THE MICHAEL SUTHERLAND MEMORIAL TROPHY, value \$40, presented by **Mr. PETER SUTHERLAND**, Thologolong, via Wodonga, Vic., will be awarded to the exhibitor of the Grand Champion Murray Grey Bull and Cow in alternate years, commencing in 1968 with the cow. The trophy to be won three times by the same exhibitor before becoming their permanent property. Outright winners of previous Trophy presented by Peter Sutherland, Esq., under the same conditions as the present Trophy; 1967, Sutherland & Sutherland; 1978, G. Wesley. Annual winners of present trophy: 1979, Padua and Pandora Murray Grey Stud; 1980, Michaelong Pastoral Company; 1981, E. G. T. & B. C. Bateman; 1982, R. E. & B. Yensch Pty. Ltd.; 1983, G. Wesley; 1984, Michaelong Pastoral Company; 1985, McLachlan & G., L., N. & L. Wesley; 1986, Sutherland & Sutherland; 1987, G.L. & N.L. Wesley.

CHAROLAIS

Judge: Mr. T. Griffin, R.M.B. 610, Bordertown, S.A., 5268

Stewards:

Mr. F.R.I. Stephens
Mr. L. Jackson
Mr. J. Upton
Mr. A. Mitchell

Class A163 — BULL, born on or between 1st August, 1987 and 30th September, 1987 (over 12 months and not over 14 months).

- 1** 1397 **Barnes B:** GLENFIELDS GRANT 121426 (GFB G2E), 1.8.87, S. Pinegrove Doogara : D. Glenfields Emma
- 2** 1398 **Bell Dr A D & Mrs L A:** MANNOFIELD GYRO 122250 (MNF G26E), 9.8.87, S. Mannofield Christopher : D. Mannofield Brightly
- 1399 **Hilderbrand A C & H B:** FALLSVIEW GERARD (CHH G57D), 27.8.87, S. Lawaluck Jock : D. Fallsview N76C
- FOR SALE**
- 1400 **Seeley H A:** WOODLANDS GABRIEL 121787 (HS G155E), 20.9.87, S. Rosedale Augustus : D. Woodlands Angel
- 3** 1401 **Barnes B:** GLENFIELDS GLEN 123266 (GFB G4E), 29.9.87, S. Pinegrove Doogara : D. Mannofield Betty

Class A164 — BULL, born on or between 1st June, 1987, and 31st July, 1987 (over 14 months and not over 16 months).

- 1** 1402 **Seeley H A:** WOODLANDS GREGOR 123437 (HS G99E), 29.6.87, S. Rosedale Augustus : D. Woodlands Omelette
- 2** 1403 **Robinson T J & G M:** KYRA GEORGE (ATR G17E), 14.7.87, S. Allednaw Ramsey : D. Kyra Allice
- FOR SALE**

Class A165 — BULL, born on or between 1st April, 1987, and 31st May, 1987 (over 16 months and not over 18 months).

- 1404 **Magae N & Mrs C:** WANGAROA GASKON 122185 (NCM G47E), 4.4.87, S. De Crespigny Sultan : D. Wangaroa Chloe
- 3** 1405 **Barnes B:** GLENFIELDS GAVIN 121427 (GFB G1E), 14.4.87, S. Pinegrove Doogara : D. Glenfields Dream
- FOR SALE**
- 1** 1406 **Galvin M L & B J:** TALGOONA GALLIPOLI 121770 (CG G7E), 15.4.87, S. Tattenhall Impeccable : D. Talgoona Amy

CHAROLAIS

- 2 1407 Galvin M L & B J: TALGOONA GUY 121771 (CG G8E), 18.4.87, S. Tattenhall Impeccable : D. Talgoona Bambi
- 1408 Seeley H A: WOODLANDS GUY (HS G50D), 19.4.87, S. Woodlands Cheviot : D. Clendon Park D37
- 4 1409 Ackland R & E: KIMBERLEY GENERAL 122219 (HR G38E), 21.4.87, S. De Crespigny Sultan : D. Kimberley Carmel
FOR SALE
- 1410 Luhrs Mrs C A: AMBERLEY GIDEON (P) 122480 (ACH G19E), 1.5.87, S. Quality Polled R C M P (Imp. Can.) : D. Amberley Oregon 2nd
- 1411 Chisholm Mrs D L: AVORY GRANDSLAM 121759 (WBF G4E), 2.5.87, S. Woodlands Royal Enterprise : D. May Park P11
FOR SALE
- 1412 Giddings D E: SEDALIA GARFIELD 121896 (DEG/G60E), 12.5.87, S. P.K.R. Superstition : D. Sedalia Odette
- 1413 Karingal Agric & Marketing Serv.: KARINGAL GABRIEL (YK G7E), 14.5.87, S. Culverham Theodor : D. C.C.D. 0479E
FOR SALE

Class A166 — BULL, born on or between 1st February, 1987 and 31st March, 1987 (over 18 months and not over 20 months).

- 1 1414 Karingal Agric & Marketing Serv.: KARINGAL GERANINO (YK G3E), 24.3.87, S. Bower Houses Topper : D. Karingal R5ld
FOR SALE

1406 **JUNIOR CHAMPION BULL — Society Sash.**

1406 **JUNIOR CHAMPION BULL — WATTLE PARK CHAROLAIS \$50 TROPHY.**

1407 **RESERVE JUNIOR CHAMPION BULL — Society Sash.**

1407 **RESERVE JUNIOR CHAMPION BULL — BERLAM PTY.LIMITED TROPHY.**

Class A167 — BULL, born on or between 1st December 1986, and 31st January 1987 (over 20 months and not over 22 months).
No Entry

Class A168 — BULL, born on or between 1st October, 1986, and 30th November, 1986 (over 22 months and not over 2 years).

- 2 1415 Whalan H J: PINE GROVE SILVERSTREAM BARCLAY 122138 (NZ6C F1E), 2.11.86, S. Silverstream Ulverstone U16 : D. Abbey Freda
- 1 1416 Hayes W T: MEDBURN FEDERATION (P) 122144 (DWH/F39E), 22.11.86, S. Ballengara Sir Trail Blaze : D. Medburn Allison (O.T.)

Class A169 — BULL, born on or between 1st July, 1986, and 30th September, 1986 (over 2 years and not over 2 years 3 months).

- 1417 McLachlan Group: AIRLIE FAZIO 119991 (AIS F44E), 18.8.86, S. Brookfield Reagen : D. Corlease P790D
FOR SALE
- 2 1418 Bell Dr A D & Mrs L A: 2UP HOTSTUFF 121845 (2UP F23D), 21.8.86, S. J.S.C. Super Stuff : D. Bradstock Bioc
- 1419 McLachlan Group: AIRLIE FESTO 120530 (AIS F64D), 2.9.86, S. Fleets Rascal : D. Airlie Alison
FOR SALE
- 3 1420 Barnes B: GLENFIELDS FINNAGAN 120903 (GFB F2E), 14.9.86, S. Pinegrove Doogara : D. Rosedale Honor
FOR SALE
- 1 1421 Seeley H A: WOODLANDS FORSYTH 120634 (HS F207E), 30.9.86, S. Rosedale Augustus : D. Woodlands Babette

Class A170 — BULL, born on or between 1st April, 1986, and 30th June 1986 (over 2 years 3 months and not over 2½ years).

- 1 1422 Chisholm Mrs D L: AVORY FREWEN 119601 (WBF F6E), 1.4.86, S. Hannibal : D. May Park P11
FOR SALE

Class A171 — BULL, born on or between 1st October, 1984, and 31st March, 1986 (over 2½ years and not over 4 years).

- 3 1423 Seeley H A: WOODLANDS EPEE 117924 (HS E148E), 16.4.85, S. Mandalong Chef : D. Mandalong Oregon 62
- 1 1424 Galvin M L & B J: TALGOONA EDDIE 116616 (CG E4D), 19.4.85, S. Tattenhall Impeccable : D. Aorangi Oco20
- 2 1425 Tieman N: HILLSIDE EPIC (P) 118547 (HW E18E), 30.8.85, S. Spruceville President : D. Hillside Coleen 7 (P)
- 1426 Robinson T J & G M: WANDA RITA ERNIE 119649 (WR E9E), 28.10.85, S. Wanda Rita Park Benson : D. Wanda Rita Park Brenda
- 1427 McLachlan Group: AIRLIE FEATURE (AIS F12E), 28.2.86, S. A.T.B. Romeo : D. Scott Estates P2D
FOR SALE
- 4 1428 Luhrs Mrs C A: AMBERLEY FARR 119441 (ACH F5E), 15.3.86, S. Quality Polled R C M P (Imp. Can.) : D. Amberley Una 1st
FOR SALE

1424 **SENIOR CHAMPION BULL — Society Sash.**

1424 **SENIOR CHAMPION BULL — MEDBURN CHAROLAIS \$60 Trophy.**

1421 **RESERVE SENIOR CHAMPION BULL — Society Sash.**

1421 **RESERVE SENIOR CHAMPION BULL — GLENFIELDS PASTORAL COMPANY'S \$25 Trophy. GRAND CHAMPION BULL — Society Sash and Plaque presented by ELDERS PASTORAL GROUP and \$250 presented by THE FEDERATION INSURANCE LIMITED. (\$230)**

1406 **GRAND CHAMPION BULL — CHAROLAIS SOCIETY OF AUSTRALIA (VICTORIAN REGION) \$100 TROPHY.**

Class A172 — *BEST OF TWO BULLS bred by exhibitor and selected from Classes A163 to A171.

- 1429 Barnes B
- 1-1430 Galvin M L & B J
- 1431 Karingal Agric & Marketing Serv.
- 3-1432 Luhrs Mrs C A
- 1433 McLachlan Group
- 2-1434 Seeley H A

Class A173 — HEIFER born on or between 1st July, 1987, and 30th September, 1987 (over 12 months and not over 15 months).

- 1435 Wade M: COBANK GINA (MRW G24E), 1.7.87, S. Vallon Commodore C2E : D. Vallon Daphne D3D
- 3 1436 Bell Dr A D & Mrs L A: MANNOFIELD GRACE 122509 (MNF G27F), 10.8.87, S. Coat Lezard : D. Charbreeders Oakley
- 4 1437 Robinson T J & G M: KYRA GWENDA (ATR G12E), 16.8.87, S. Callignee Cesar : D. Kyra Ayleen
- 1 1438 Giddings D E: SEDALIA CANDY 123026 (DEG/G65E), 17.9.87, S. Mandalong Chock (P) : D. Jaiphil Edith
- 1439 Rosemount Estates P/L: YARRAWA AMY 123701 (RME G5D), 20.9.87, S. Newthrus Solar : D. Yarrowa Robin 2nd

CHAROLAIS

- 2 1440 **McLachlan Group:** AIRLIE GLORIOUS (AIS G65E), 24.9.87, S. Fleets Rascal : D. Tallow Wood Robyn
FOR SALE
- 1441 **Barnes B:** GLENFIELDS GERRY 123267 (GFB G5E), 28.9.87, S. Pinegrove Doogara : D. Mannofield Charlotte

Class A174 — HEIFER, born on or between 1st April, 1987 and 30th June, 1987 (over 15 months and not over 18 months).

- 1 1442 **Ackland R & E:** KIMBERLEY GRACE 122215 (HR G33E), 1.4.87, S. Triple J Pacman : D. Kimberley Ronda
- 1443 **Galvin M L & B J:** TALGOONA GWENDOLYN 121776 (CG G4D), 10.4.87, S. Talgoona Eddie : D. Talgoona Rosanna
- 3 1444 **McKenzie D:** STANTON GEORGINA (JMDG30D), 11.4.87, S. Woodlands Cryptic : D. Bundara Ole
- 1445 **Luhrs Mrs C A:** AMBERLEY GILDA (P) 122489 (ACH G5E), 12.4.87, S. Quality Polled R C M P (Imp. Can.) : D. Amberley Oregon 1st
- 1446 **Luhrs Mrs C A:** AMBERLEY GISELLE (P) 122493 (ACH G10E), 18.4.87, S. Quality Polled R C M P (Imp. Can.) : D. Amberley Dora 5th
- 1447 **Barnes B:** WOODLANDS GAYLENE 122753 (HS G52D), 21.4.87, S. Woodlands Cheviot : D. Clendon Park D22
- 1448 **Chisholm Mrs D L:** AVORY GEORGINA 121761 (WBF G6F), 21.4.87, S. Woodlands Royal Enterprise : D. Lawaluck Honie 4th
FOR SALE
- 1449 **Magee N & Mrs C:** WANGAROA GISELLE 122181 (NCM G43E), 22.4.87, S. Tieman Charolais Donald : D. Wangaroo Debbie
- 1450 **McKenzie D:** STANTON GISBORNE (JMDG32D), 24.4.87, S. Woodlands Cryptic : D. Bundara Marianne
- 2 1451 **Seeley H A:** WOODLANDS GLAMOUR 123436 (HS G66E), 26.4.87, S. Newthrus Solar : D. Woodlands Casuarina
- 5 1452 **Berlam Pty Ltd:** WONDALLEE GOLDA 121143 (BGL G5E), 28.5.87, S. Pinegrove Doogara : D. Wondallee Emma
- 4 1453 **Ahearn B:** PINNAROO GRETA 123470 (BAA G8D), 5.6.87, S. Mandalong Birch : D. Mandora Valley Arabella
- 1454 **Wade M:** COBANK GIPPEE (MRW G22E), 19.6.87, S. Vallon Commodore C2E : D. Vallon Cloda C12E

Class A175 — HEIFER, born on or between 1st February, 1987 and 31st March, 1987 (over 18 months and not over 20 months).

- 1455 **Giddings D E:** SEDALIA VICTORIA 121739 (DEG/G52D), 1.2.87, S. Clovis : D. Rossmoyne Yvonne
- 1456 **Bell Dr A D & Mrs L A:** MANNOFIELD GAEA 122192 (MNF G1E), 23.2.87, S. Mannofield Christopher : D. Mannofield Royale
- 1457 **McKenzie D:** STANTON GRETTA (JMDG31D), 26.2.87, S. Woodlands Cryptic : D. Bundara O3
- 1 1458 **Chisholm Mrs D L:** TANDAROOK GINNY 121768 (JLC G9E), 8.3.87, S. Lazy J.R. Cadet 5C : D. Wuriga Debra
FOR SALE
- 1459 **McLachlan Group:** AIRLIE GRACIOUS (AIS G22D), 13.3.87, S. Fleets Rascal : D. Lim 0115C
FOR SALE
- 4 1460 **Bell Dr A D & Mrs L A:** MANNOFIELD GOMINE 122380 (MNF G11D), 19.3.87, S. Mannofield Christopher : D. Mannofield Carmel
- 2 1461 **Ahearn B:** PINNAROO GOLDIE 123775 (BAA G3E), 24.3.87, S. Triple J Pacman : D. Palgrove Avoca
- 1462 **Ahearn B:** PINNAROO SHIRL 123471 (BAA G1E), 27.3.87, S. Triple J Pacman : D. Mandalong Narrisa
- 3 1463 **Barnes B:** GLENFIELDS GIGI 123305 (GFB G3E), 29.3.87, S. Pinegrove Doogara : D. Lawaluck Dreamtime

1458 JUNIOR CHAMPION HEIFER — Society Sash.

1458 JUNIOR CHAMPION HEIFER — LABERTOUCHE CHAROLAIS \$50 Trophy.

RESERVE JUNIOR CHAMPION HEIFER — Society Sash.

1442 RESERVE JUNIOR CHAMPION HEIFER — BERLAM PTY. LIMITED TROPHY.

Class A176 — HEIFER, born on or between 1st October, 1986 and 31st January, 1987 (over 20 months and not over 24 months).

- 1 1464 **McLachlan Group:** AIRLIE FAITH 120523 (AIS F82E), 6.10.86, S. Fleets Rascal : D. Tallow Wood Beauty
- 2 1465 **McLachlan Group:** AIRLIE GEORGINA 120366 (AIS G1D), 1.1.87, S. Condamine Monarch : D. Kelly Wallah B144C
FOR SALE
- w/d 1466 **Seeley H A:** WOODLANDS GRETA 123524 (HS G1D), 1.1.87, S. Woodlands Cryptic : D. Bon-Accord Apple

Class A177 — HEIFER, born on or between 1st April, 1986 and 30th September 1986, (over 2 years and not over 2½ years).

- 1 1467 **Seeley H A:** PALGROVE PRINCESS 121130 (PK F21E), 4.4.86, S. Tattenhall Impeccable : D. Corlease 0604D
- 4 1468 **Chisholm Mrs D L:** WOODLANDS FANCY 120052 (HS F43D), 5.4.86, S. Coat Lezard : D. Woodlands B7
- 3 1469 **Magee N & Mrs C:** WANGAROA FANTASIA 119523 (NCM F40E), 5.4.86, S. Woodlands Paris : D. Wangaroo Chloe
- 1470 **Seeley H A:** WOODLANDS FRANCINE 120053 (HS F49E), 7.4.86, S. Birchfield Apollon : D. Woodlands Cloris
- 2 1471 **Seeley H A:** AIRLIE FEMININE 120808 (AIS F23E), 4.7.86, S. Fleets Rascal : D. Nepean Valley Olima
- 5 1472 **Barnes B:** GUNNADOO GLORIA 120395 (GN1 F36D), 8.7.86, S. Coat Lezard : D. Gunadoo P36C
- 1473 **Newcomen D W:** WOODLANDS FERGIE 118382 (HS F136E), 10.8.86, S. Rosedale Augustus : D. Woodlands Angel
- 1474 **Rosemount Estates P/L:** YARRAWA ABIGAIL 120118 (RME F5D), 10.8.86, S. Mandalong Pollo (P) : D. Yarrawa Molly
- 1475 **Rosemount Estates P/L:** YARRAWA ADA 120119 (RME F6E), 2.9.86, S. Mandalong Pollo (P) : D. Yarrawa Pauline
- 1476 **Hilderbrand A C & H B:** FALLSVIEW FIONA (CHH F35E), 11.9.86, S. Lawaluck Jock : D. Fallsvier R3D
- 1477 **Wade M:** COBANK FLUZZY 121087 (MRW F6E), 17.9.86, S. Crown A30 : D. Vallon Anna A4D

Class A178 — COW OR HEIFER, born on or between 1st April, 1985 and 31st March, 1986 (over 2½ years and not over 3½ years).

- 1 1478 **McLachlan Group:** AIRLIE ESTELLE 117332 (AIS E11F), 15.4.85, S. Tattenhall Impeccable : D. Hillside Isabelle
- 1479 **Wade M:** VALLON EMILY 118368 (VAL E1E), 19.4.85, S. Vallon B9E : D. Vallon B10D
- 3 1480 **Ackland R & E:** KIMBERLEY FANCY 121221 (HR F24E), 14.2.86, S. Spruceville President : D. Kimberley Carol
- 2 1481 **Luhrs Mrs C A:** AMBERLEY FAITH (P) 119443 (ACH F8E), 17.3.86, S. Quality Polled R C M P (Imp. Can.) : D. Amberley Dora 4th
- 1482 **Barnes B:** WOODLANDS FRANKIE 120054 (HS F62E), 26.3.86, S. Coat Lezard : D. Woodlands Casuarina

Class A179 — COW, born on or between 1st April, 1983 and 31st March, 1985 (over 3½ years and not over 5½ years).

- 3 1483 **Magee N & Mrs C:** WANGAROA CHLOE 110693 (NCM C10D), 18.4.83, S. Tattenhall Gascon : D. Mt Moornambool N34
- 1 1484 **Barnes B:** GLENFIELDS DREAM 115278 (GFB D1E), 7.9.84, S. Coat Lezard : D. Mannofield Betty
- 2 1485 **Philmanis Mrs L:** AGRINA-LIGO VANTA (OLA D45E), 23.9.84, S. Mandalong Pollo (P) : D. Agrina-Ligo Polly

1478 SENIOR CHAMPION COW — Society Sash.

1478 SENIOR CHAMPION COW — GLENMAC CHAROLAIS \$50 Trophy.

SIMMENTAL

1484 RESERVE SENIOR CHAMPION COW — Society Sash.

1484 RESERVE SENIOR CHAMPION COW — GLENFIELDS PASTORAL COMPANY'S \$25 Trophy.

1478 GRAND CHAMPION COW OR HEIFER — Society Sash and Plaque presented by ELDERS PASTORAL GROUP.

1478 GRAND CHAMPION COW OR HEIFER — KYRA CHAROLAIS \$100 Trophy.

Class A180 — *GROUP PRIZE: BEST THREE HEAD, both sexes to be represented and all owned by the exhibitor. Competition in this class is limited to animals exhibited in the ordinary classes.

- 1486 Barnes B
1487 Bell Dr A D & Mrs L A
1488 Chisholm Mrs D L
1- 1489 Galvin M L & B J
3- 1490 Giddings D E
1491 Luhrs Mrs C A
1492 McLachlan Group
1493 Robinson T J & G M
2- 1494 Seeley H A

Class A181 — *SIRE'S PROGENY GROUP: BEST THREE HEAD, the progeny of one sire, not necessarily all owned by the exhibitor. The name of the sire to be given on the entry form. Competition in this Class is limited to animals exhibited in the ordinary Classes.

- 1495 Barnes B: GROUP BY PINEGROVE DOOGARA
1496 Bell Dr A D & Mrs L A: GORUP BY MANNOFIELD CHRISTOPHER
1 1497 Luhrs Mrs C A: GROUP BY QUALITY POLLED R C M P (IMP. CAN.)
3 1498 McLachlan Group: GROUP BY FLEETS RASCAL
2 1499 Seeley H A: GROUP BY ROSEDALE AUGUSTUS

BEST MAINTAINED CHAROLAIS TEAM

Judging will take place daily from Tuesday, 20th September until the following Friday, under the same scale of points as for the Inter-Breeds Competition. There is no entry fee and all Exhibitors' Teams will automatically compete for the prizes.

Prizes \$30; \$15; \$5 presented by THE CHAROLAIS SOCIETY OF AUSTRALIA (VICTORIAN REGION). (S231-S233).

- 1. B. BARNES**
2. H. A. SEELEY
3. R. + E. ACKLAND
MOST SUCCESSFUL EXHIBITOR

A Special Sash will be awarded to the most successful exhibitor of each Breed providing there are three or more Exhibitors. Three points will be allotted for a first prize, two points for a second and one point for a third prize, in each ordinary class and in the Beef Carcase Section Purebred classes. In addition two points will be allotted for Grand Champion, three for Senior and Junior Champions and two for Reserve Senior and Reserve Junior Champions. In the event of two or more exhibitors securing an equal number of points the exhibitor gaining the greatest number of first prizes shall be the winner.

M. L. + G. J. GALVIN

SIMMENTAL

Judge: Mr. I. Watson, "Mt. Annan", Holbrook, N.S.W., 2644

Stewards:

Mr. J.K. Buchanan, A.M.
Mr. J. Mewton
Mr. K. Lukey
Mr. W. Howard

Class A186 — BULL, born on or between 1st August, 1987 and 30th September, 1987 (over 12 months and not over 14 months).

- 1500 Matalanka Simmental Stud: MATALANKA JEROME (TALP G295), 6.8.87, S. Matalanka Gabor : D. Matalanka Constance
1 1501 Schembri P P & Mrs: MANALEUKA GRAFTON 124785 (BBTP G020), 6.8.87, S. E.D.N. Destiny : D. Met Dinah
3 1502 Matalanka Simmental Stud: MATALANKA JUSTIN (P) (TALP G296), 7.8.87, S. Matalanka Hannibal : D. Matalanka Griselda
1503 Matalanka Simmental Stud: MATALANKA JEREMY (P) (TALP G303), 18.8.87, S. Matalanka Gabor : D. Matalanka Elsa
1504 Lowe K R: MANALEUKA GRENFELL 126777 (BBTP G030), 21.8.87, S. E.D.N. Destiny 38N : D. Manaleuka Dustie
1505 Higgins G W: LISMAN PARK GREGOR 126423 (GWHP G008), 22.8.87, S. Met Polderick : D. Wondenia Amelia
1506 Copping G S & Sons: KNABDER GEORGE 127903 (AMAP G256), 29.8.87, S. Cotswold Farm Diplomat : D. Knabder Ellen
1507 Sender J: WITCHWOOD GATSBY 128503 (ATLP G052), 2.9.87, S. Witchwood Darth : D. Witchwood At13 E068
1508 Sender J: WITCHWOOD GARRISON 128509 (ATLP G105), 4.9.87, S. Witchwood Darth : D. Witchwood At13 E034
5 1509 Bertalli N J: PENBRO PARK WILLIAM 127831 (JBNP G040), 9.9.87, S. Dunmore Cossack 2nd : D. Terangaville Edwina
4 1510 Tusmore Simmentals: TUSMORE GENIUS 126462 (JWMP G057), 14.9.87, S. L.J.B. Jade : D. Dunmore Shimmer
2 1511 Lowe K R: MANALEUKA GERONIMO 126311 (BBTP G039), 15.9.87, S. E.D.N. Destiny 38N : D. Cotswold Farm Annabel
1512 Wilson W F: BASS RIVER GILLIGAN 128058 (BMYPG144), 20.9.87, S. Bass River Bavarian : D. Bds3A003

Class A187 — BULL, born on or between 1st June, 1987, and 31st July, 1987 (over 14 months and not over 16 months).

- 1** 1513 Tusmore Simmentals: TUSMORE GALWAY 122636 (JWMP G029), 2.6.87, S. L.J.B. Jade : D. The Steading Polonaise
1514 Bowtell K & S: VAUTIER LAZER (AWMP G772), 12.6.87, S. Barana Zigzag : D. Allen Howard Classic
2 1515 Thompson B & R: SANDERAE GRAHAM 132231 (B RTP G001), 14.6.87, S. Sanderæ Edward : D. Merrithree Yvette
4 1516 Lukey K L: LYNHOME OMEGA 6TH 124324 (KLLP G007), 26.6.87, S. Lynhome Omega : D. Lynhome Duchess 6th
FOR SALE
1517 Simheathall Simmentals: SIMHEATHALL EDWARD 124555 (G114), 13.7.87, S. Grose Meadow Emperor : D. Simheathall Jan
FOR SALE
1518 Simheathall Simmentals: SIMHEATHALL KANE 124554 (G113), 13.7.87, S. Grose Meadow Emperor : D. Simheathall Noelle
FOR SALE
1519 Schembri P P & Mrs: MAVERICK TURBOCHARGER 125847 (PPSP G042), 21.7.87, S. S.B.L. Mar-Zou : D. Maverick Caroline
FOR SALE
3 1520 Young D T & A H: BIG PLAIN POLL POWER 127660 (DCYP G271), 21.7.87, S. Dunmore Cossack 2 : D. Sherwood Marie

SIMMENTAL

Class A188 — BULL, born on or between 1st April, 1987, and 31st May, 1987 (over 16 months and not over 18 months).

- 3 1521 **Woodford Mrs P:** CHANTRY HAGAR 123655 (BNAP G123), 4.4.87, S. Chantry Cupid : D. Kirkham Helga
- 1522 **Woodford Mrs P:** CHANTRY PETE 123656 (BNAP G124), 6.4.87, S. Chantry Cupid : D. Chantry Ruth
- 1523 **Tusmore Simmentals:** TUSMORE GRANITE 122688 (JWMP G021), 8.4.87, S. Munga Park Faust : D. Munga Park Bianca
- 2 1524 **Canavan J:** ONKAPARINGA JAGUAR 124418 (PJGP G042), 14.4.87, S. Gooselake Jigger 50R : D. Piggott Range Gretchen
- 1 1525 **Canavan J:** LOTHLORIAN AMIGA 128216 (PTWP G102), 15.4.87, S. Siegfried : D. Lothlorian Titania
- 1526 **Munga Park Pastoral Co.:** MUNGA PARK COLIN 124698 (MPSP G012), 7.5.87, S. Munga Park Frederic : D. Munga Park Freidl
- 1527 **Cook R M & D Jones:** PIGGOTT RANGE SAVOY 124138 (AMHP G021), 9.5.87, S. Piggott Range O'Flaherty : D. Piggott Range Obelia
- 1528 **Bertalli N J:** PENBRO PARK NERO 122865 (JBNP G021), 25.5.87, S. Scottish Herod : D. Weromban Hilda
- 4 1529 **Copping G S & Sons:** KNABDER GORTON 124818 (AMAP G105), 26.5.87, S. Munga Park Poll Prince : D. Knabder Amap C004

Class A189 — BULL, born on or between 1st February, 1987 and 31st March, 1987 (over 18 months and not over 20 months).

- 3 1530 **Jones D & Mrs V:** DERRIL PARK GALANT 121645 (BTNP G001), 19.2.87, S. Bba Galant 12L : D. Boolaroo Rose
- 1 1531 **Chappel I E & J C:** JAMAGA GRIMWAY 120050 (JICPG006), 22.2.87, S. Wfg Inheritor 248P : D. Jamaga Elsie
- 1532 **Trenoweth P & S:** THE STEADING GALAHAD 121637 (BGPPG016), 3.3.87, S. Bba Galant 12L : D. O'Dalen Carlene
- 1533 **Woodford Mrs P:** CHANTRY GUS 122437 (BNAP G805), 3.3.87, S. Chantry Cupid : D. Aramore Chantry Maid
- 1534 **Woodford Mrs P:** CHANTRY CAS 123861 (BNAP G128), 16.3.87, S. Chantry Cassinova : D. R.P. Bellengarra
- 2 1535 **Woodford Mrs P:** CHANTRY GARY 123659 (BNAP G129), 16.3.87, S. Chantry Cupid : D. Chantry Ira
- 1536 **Davey W J & M:** LEMAH PARK GOOD LEXCEN 122099 (WMDP G321), 22.3.87, S. Dunmore Ben Lexcen : D. Dunmore Crocus
- 4 1537 **Jones D & Mrs V:** DERRIL PARK GILLOT 121647 (BTNP G004), 29.3.87, S. Terangaville Gillot : D. Tudhoe Park A19

1501 JUNIOR CHAMPION BULL — Society Sash.

1511 RESERVE JUNIOR CHAMPION BULL — Society Sash.

Class A190 — BULL, born on or between 1st December 1986, and 31st January 1987 (over 20 months and not over 22 months).

- W/D 1538 **Davey W J & M:** LEMAH PARK FREUDIAN 119153 (WMDP F285), 28.11.86, S. Munga Park Poll Prince : D. Boundry Bend Sonia
- 2 1539 **Tull R G & F E:** AVALON PARK CRUSADER 123650 (BIAP G006), 11.1.87, S. B.B.A. Galant 12L : D. Terangaville Anna
- 1 1540 **Tull R G & F E:** AVALON PARK STATESMAN 123652 (BIAP G008), 11.1.87, S. Duncairn Modeler : D. Avalon Park Sigred

Class A191 — BULL, born on or between 1st October, 1986, and 30th November, 1986 (over 22 months and not over 2 years).

- 1 1541 **Gorrie P:** TANGARA KINGSTON 129669 (GPGP F006), 2.10.86, S. Bba Galant 12L : D. Dunmore Hansie
- 3 1542 **Matalanka Simmental Stud:** MATALANKA INVINCIBLE 125112 (TALP F280), 10.11.86, S. Duncairn Modeler : D. Matalanka Andrea
- 2 1543 **Lowe K R:** MANALEUKA FREMANTLE 117835 (BBTP F062), 17.11.86, S. E.D.N. Destiny 38N : D. Maraetotara Hot Lips

- 4 1544 **Lowe K R:** MANALEUKA FRONTIER 117841 (BBTP F068), 27.11.86, S. E.D.N. Destiny 38N : D. Nerrina Xena

Class A192 — BULL, born on or between 1st July, 1986, and 30th September, 1986 (over 2 years and not over 2 years 3 months).

- 2 1545 **Trenoweth P & S:** THE STEADING FOURTH OF JULY 113197 (BGPPF062), 4.7.86, S. Abricot : D. Wal Karin
- 1 1546 **Munga Park Pastoral Co.:** MUNGA PARK DEREK 115332 (MPSP F072), 1.8.86, S. Beat : D. Munga Park Donna
- 1547 **Wilson W F:** BASS RIVER FOGARTY 118220 (BMYPF125), 2.8.86, S. Bass River Bavarian : D. Matalanka Dulcie
- 1548 **Bertalli N J:** WEROMBAN ROBIN 118718 (ACQP F004), 9.8.86, S. Weromban Edward : D. Aorangi CII3 Z061
- 1549 **Wandin Park Simmentals:** LEMAH PARK FAROUK 114952 (WMDPF247), 24.8.86, S. Piggott Range Marlboro Man : D. Terangaville Renata
- 3 1550 **Bertalli N J:** WEROMBAN DESMOND 118161 (ACQP F009), 29.8.86, S. Weromban Edward : D. Dunmore Rebel

Class A193 — BULL, born on or between 1st April, 1986, and 30th June 1986 (over 2 years 3 months and not over 2½ years).

- 1 1551 **Davey W J & M:** LEMAH PARK FARRAGO 112053 (WMDP F229), 17.4.86, S. Beat : D. Munga Park Donna
- 2 1552 **Higgins G W:** DUNMORE FLIPPER 115504 (ADCP F016), 17.4.86, S. Dunmore Cossack 2nd : D. Dunmore Mavis
- 1553 **Tull R G & F E:** MUNGA PARK FLASH 115294 (MPSP F013), 20.4.86, S. Munga Park Frederic : D. Munga Park Debbie
- 3 1554 **Williamson D L & L W:** KARALTA STUART 113856 (BHJP F006), 17.5.86, S. Signal : D. Karalta Sweetie

Class A194 — BULL, born on or between 1st October, 1984, and 31st March, 1986 (over 2½ years and not over 4 years).

- W/D 1555 **Bertalli N J:** DRAWMAR ENOS 112179 (DHSP E105), 9.8.85, S. Drawmar Collin : D. Met Enid
- W/D 1556 **Matalanka Simmental Stud:** MATALANKA HANNIBUL (P) 110642 (TALP E233), 3.9.85, S. Duncairn Modeler : D. Matalanka Andrea
- W/D 1557 **Young D T & A H:** BIG PLAIN FERGUSON 120475 (DCYP F026), 1.2.86, S. Bba Galant 12L : D. Stirling Bernadette
- 1 1558 **Woodford Mrs P:** CHANTRY FRED 111732 (BNAP F114), 4.3.86, S. Chantry Cupid : D. Aramore Chantry Maid
- 2 1559 **Bowtell K & S:** VAUTIER MARCUS 116467 (AWMP F759), 14.3.86, S. Barana Zigzag : D. Vautier Britt

1541 SENIOR CHAMPION BULL — Society Sash.

1546 RESERVE SENIOR CHAMPION BULL — Society Sash.

1541 GRAND CHAMPION BULL — Society Sash and Plaque presented by ELDERS PASTORAL GROUP and \$250 presented by THE FEDERATION INSURANCE LIMITED. (S239)

1541 GRAND CHAMPION BULL — THE GLAMIS TROPHY, valued at \$120, presented by GLAMIS PROPRIETORS, Rockleigh, Clarendon, S.A. This trophy to be won three times in succession or five times in all before being won outright.

Outright Winner of No. 1 trophy: 1986, Munga Park Pastoral Co; Winners of present trophy; 1987, Mr. & Mrs. W.J. Davey.

Class A195 — *BEST OF TWO BULLS bred by exhibitor and selected from Classes A186 to A194.

- 1560 **Bertalli N J**
- 1561 **Bowtell K & S**
- 1562 **Copping G S & Sons**

SIMMENTAL

- 1563 Davey W J & M
 1564 Jones D & Mrs V
 1-1565 Lowe K R
 3-1566 Matalanka Simmental Stud
 1567 Trenoweth P & S
 1568 Tull R G & F E
 1569 Tusmore Simmentals
 2-1570 Woodford Mrs P

Class A196 — HEIFER born on or between 1st July, 1987, and 30th September, 1987 (over 12 months and not over 15 months).

- 1571 Cardile R & Mrs: SAROKOS PARK KARENINA 123904 (RCCP G005), 2.7.87, S. Dunmore Cossack 11 : D. Miraleste Coralie
 1572 Borgert A: BEERWAH PARK GEORGINA 124073 (DRFPG032), 7.7.87, S. Es Lyric 19K : D. Merrithree Donita
FOR SALE
 1573 Lukey K L: LYNHOME LAURA 124327 (KLLP G010), 14.7.87, S. Lynhome Omega : D. Piggott Range Laura
FOR SALE
 1574 Tusmore Simmentals: TUSMORE GRETTEL 126454 (JWMP G041), 19.7.87, S. Dunmore Thunderbolt : D. Nalpa Bertha
 1575 Davey W J & M: LEMAH PARK GERMAINE 124775 (WMDP G335), 20.7.87, S. Munga Park Beau : D. Lemah Park Siren
 1-1576 Schembri S J & J J: MAVERICK STARGAZER 125846 (PPSP G041), 20.7.87, S. Boundry Bend Rudolph : D. Boundry Bend Sibilla
 4-1577 Munga Park Pastoral Co.: MUNGA PARK JULIANA 124700 (MPSP G014), 23.7.87, S. Beat : D. Munga Park Jessica
 1578 Higgins G W: LISMAN PARK GALAGIRL 126422 (GWHP G007), 26.7.87, S. Met Polderick : D. Lisman Park Julia
 1579 Davey W J & M: LEMAH PARK GILLIAN 124778 (WMDP G345), 31.7.87, S. Beat : D. Munga Park Fantasy
 1580 Schembri P P & Mrs: MAVERICK STARIMAGE 125848 (PPSP G044), 1.8.87, S. Maverick Moonemperor : D. Maverick Starlight
 2-1581 Woodford Mrs P: CHANTRY BABE (BNAP G016), 2.8.87, S. E.D.M. Destiny 38N : D. Tabor Dabia
 1582 Matalanka Simmental Stud: MATALANKA JOYCE (P) (TALP G294), 4.8.87, S. Matalanka Gabor : D. Richmond Gwen (Imp N.Z.)
 6-1583 Adams J C & Co & K R Lowe: FERNFLECK GLORIA 129464 (AUPPG019), 6.8.87, S. Edn Destiny 38N : D. Fernfleck Keziah
 1584 Matalanka Simmental Stud: MATALANKA JOSEPHINE (TALP G297), 10.8.87, S. Matalanka Gabor : D. Matalanka Frederika
 1585 Ahern Dr A P & G & M Collins: DARAGAN PARK GILLIAN (BPDP G008), 12.8.87, S. Bba Galant 12L : D. Leigh Alv3
 1586 Johnstone R J & Mrs J: RONELLE PARK GENEVIEVE 131478 (RJJP G701), 29.8.87, S. Pinjarra Excelsior : D. Aberay Tessie
 1587 Matalanka Simmental Stud: MATALANKA JANETTE (TALP G308), 2.9.87, S. Matalanka Gabor : D. Matalanka Dixie
 1588 Sender J: WITCHWOOD GYDA 128510 (ATLP G106), 3.9.87, S. Witchwood Darth : D. Witchwood At13 E062
 1589 Lowe K R: MANALEUKA GRETA 126309 (BBTP G035), 4.9.87, S. E.D.N. Destiny 38N : D. Manaleuka Britania
 1590 Sender J: WITCHWOOD GREDAL 128507 (ATLP G102), 4.9.87, S. Witchwood Darth : D. Witchwood At13 E041
 1591 Bertalli N J: PENBRO PARK DELILAH 127681 (JBPN G038), 8.9.87, S. Ulan : D. Lynhome Kil3 A067
 1592 Trenoweth P & S: THE STEADING G SPOT 125321 (BGPPG061), 11.9.87, S. Abricot : D. Wal Karin
 3-1593 Bertalli N J: PENBRO PARK GRETCHEN 127682 (JBPN G044), 12.9.87, S. Bba Galant 12L : D. Dunmore Rebel
 1594 Wilson W F: BASS RIVER GIDGET 128059 (BMYPG143), 13.9.87, S. Bass River Frederick : D. Bmycp104
 1595 Cockerell G S & L: GELORA PARK ANNALIESE 129655 (GLCP G052), 14.9.87, S. Gelora Park Randolph : D. Terangaville Tamara
 1596 Cook R M: BOOLAROO GEEHI (AVQPG907), 16.9.87, S. Merrithree Clint : D. Boolaroo Hilda
 5-1597 Schembri P P & Mrs: MAVERICK RITA 125853 (PPSP G051), 22.9.87, S. Maverick Moonemperor : D. Maverick Stardust

- 1598 Ahern Dr A P & G & M Collins: DARAGAN PARK GRISELDA (BPDP G016), 26.9.87, S. Usch : D. Leigh Alv3

Class A197 — HEIFER, born on or between 1st April, 1987 and 30th June, 1987 (over 15 months and not over 18 months).

- 1599 Merrithree Simmentals: MERRITHREE GENEVIEVE 123935 (CCMP G065), 1.4.87, S. Beat : D. Merrithree Yvonne
 5-1600 Tusmore Simmentals: TUSMORE GLEAM 121680 (JWMP G018), 2.4.87, S. Balig Agent : D. Dunmore Fawn
 1601 Bowtell K & S: VAUTIER BRITT 122563 (AWMP G097), 6.4.87, S. Barana Zigzag : D. Vautier Britt 2
 1602 Davey W J & M: LOTHLORIAN FAUNE 128217 (PTWP G112), 17.4.87, S. Siegfried : D. Lothlorian Titania
 1603 Bertalli N J: PENBRO PARK BUTTONS 122164 (JBPN G005), 20.4.87, S. Dunmore John Boy : D. Miraleste Patsy
 1604 Davey W J & M: LEMAH PARK GEMMA 124772 (WMDP G327), 1.5.87, S. Munga Park Poll Prince : D. Boundry Bend Buttercup
 2-1605 Lowe K R: MANALEUKA TOSCAS GIGI (TW) 124783 (BBTP G002), 4.5.87, S. E.D.N. Destiny 38N : D. M.C.S.S. Toscas Choice 6T
 1606 Lowe K R: MANALEUKA TOSCAS GIRL (TW) 124782 (BBTP G001), 4.5.87, S. E.D.N. Destiny 38N : D. M.C.S.S. Toscas Choice 6T
 1607 Matalanka Simmental Stud: MATALANKA JODIE 125436 (TALP G289), 23.5.87, S. Matalanka Bellamy : D. Matalanka Gudrun
 1-1608 Bertalli N J: PENBRO PARK GALE 123843 (JBPN G022), 1.6.87, S. Bba Galant 12L : D. Stirling Aline
 1609 Copping G S & Sons: KNABDER GWENDOLINE 124456 (AMAP G119), 2.6.87, S. Piggott Range Munroe : D. Knabder Ama3 B067
 1610 Davey W J & M: LEMAH PARK GAVRILA 125390 (WMDP G329), 5.6.87, S. Dunmore Hansa : D. Lemah Park Miss Marble
 1611 Wilson W F: BASS RIVER HELEN 124270 (BMYPG124), 11.6.87, S. E.S. Lyric 19K : D. Bass River Francis
 3-1612 Lukey K L: LYNHOME VANESSA 2ND 124319 (KLLP G002), 16.6.87, S. Lynhome Omega : D. Lynhome Vanessa
FOR SALE
 4-1613 Lukey K L: LYNHOME HARLAU 2ND 124323 (KLLP G006), 23.6.87, S. Lynhome Omega : D. Harlau
FOR SALE

Class A198 — HEIFER, born on or between 1st February, 1987 and 31st March, 1987 (over 18 months and not over 20 months).

- 3-1614 Matalanka Simmental Stud: MATALANKA JAQUELINE 125113 (TALP G283), 2.2.87, S. Matalanka Gabor : D. Matalanka Fiona
 1615 Chappel I E & J C: JAMAGA GINA 120049 (JICPG005), 3.2.87, S. Wfg Inheritor 248P : D. Konela Bfc3X005
 1616 Williamson D L & L W: KARALTA BERENICE 122603 (BHJP G004), 6.2.87, S. Scottish Herod : D. Karalta Brenda
 5-1617 Cook R M: BOOLAROO BLONDY 121524 (AVQPG205), 11.2.87, S. Merrithree Clint : D. Boolaroo Fiona
 1618 Jones D & Mrs V: DERRIL PARK GRACE 121646 (BTNP G002), 3.3.87, S. Dek Diligence 223N : D. Lynhome Duchess 5th
 4-1619 Patten B B: KILPARA GUMDROP 125995 (KLPP G708), 5.3.87, S. Extra : D. Dunmore Marian
 1-1620 Tusmore Simmentals: TUSMORE GWENDOLINE 121683 (JWMP G003), 5.3.87, S. Wfg Inheritor : D. Met Henrietta
 1621 Davey W J & M: LEMAH PARK GWENNETH 121883 (WMDP G316), 7.3.87, S. Munga Park Beau : D. Lemah Park Keepsake
 1622 Copping G S & Sons: KNABDER GUSSIE 124434 (AMAP G011), 8.3.87, S. Knabder Dapper Dan : D. Knabder Dancer
 1623 Canavan J: AVOCA VALE GERDA 123573 (BECF G015), 11.3.87, S. Munga Park Poll Prince : D. Avoca Vale D004
 1624 Copping G S & Sons: KNABDER GABION 124435 (AMAP G015), 11.3.87, S. Knabder Dapper Dan : D. Knabder Daytona
 2-1625 Matalanka Simmental Stud: MATALANKA JULIA (P) 125114 (TALP G284), 22.3.87, S. Matalanka Gabor : D. Matalanka Edwina

SIMMENTAL

1626 **Anderson R G:** HYNELAR EMMA 127706 (RGAP G010), 23.3.87, S. Scottish Senator : D. Streamexotic

1576 JUNIOR CHAMPION HEIFER — Society Sash.

1608 RESERVE JUNIOR CHAMPION HEIFER — Society Sash.

Class A199 — HEIFER, born on or between 1st October, 1986 and 31st January, 1987 (over 20 months and not over 24 months).

- 1627 **Davey W J & M:** LEMAH PARK FAERIE 116423 (WMDP F251), 4.10.86, S. Munga Park Beau : D. Lemah Park Radiant
- 1628 **Knight T:** HALLEY'S PARK VANITY 119677 (ZBPF F001), 9.10.86, S. Grose Meadow Emperor : D. Woolandoon Axb3 C028
- 4** 1629 **Tull R G & F E:** AVALON PARK APPEAL 123644 (BIAP F024), 17.10.86, S. B.B.A. Galant 12L : D. Reywood Jewell
- 1** 1630 **Bertalli N J:** PENBRO PARK BABE 118822 (JBNP F070), 15.11.86, S. Bba Galant 12L : D. Met Enid
- 1631 **Jones D & Mrs V:** DERRIL PARK FABEL 121856 (BTNP F011), 5.12.86, S. Dek Diligence 223N : D. Boolaroo Kirsten
- 1632 **Raynor G M:** RIPPLEBROOK FRANCES 120634 (GMRPF006), 8.12.86, S. Terangaville Atxpc511 : D. Ripplebrook Carmel
- 1633 **Davey W J & M:** LEMAH PARK FRANGIPANI 119154 (WMDP F286), 15.12.86, S. Munga Park Poll Prince : D. Met Pol Jane
- 2** 1634 **Munga Park Pastoral Co.:** MUNGA PARK VERONIKA 120684 (MPSP G001), 2.1.87, S. Ueli : D. Munga Park Vanessa
- 3** 1635 **Trenoweth P & S:** THE STEADING GUINEVERE 118973 (BGPPG001), 2.1.87, S. Dunmore High Voltage : D. The Steading Scarlet
- 1636 **Ahern Dr A P & G & M Collins:** DARAGAN PARK GRETAL (BPDP G003), 10.1.87, S. Daragan Park Daryl : D. Pendeen Gretal
- 1637 **Tull R G & F E:** AVALON PARK POLL SUPERB 123653 (BIAP G009), 11.1.87, S. Duncairn Modeler : D. Avalon Park Sigred
- 1638 **Young D T & A H:** BIG PLAIN POLL SUNRISE 128227 (DCYP G005), 31.1.87, S. Big Plain Poll 63K : D. Big Plain Elizabeth Y007

Class A200 — HEIFER, born on or between 1st April, 1986 and 30th September 1986, (over 2 years and not over 2½ years).

- 3** 1639 **Woodford Mrs P:** CHANTRY FRUITY 111729 (BNAP F110), 2.4.86, S. Chantry Harry : D. Terangaville Atxpb3J3
- 2** 1640 **Davey W J & M:** LEMAH PARK BRONWYN (O.T.) 112048 (WMDP F224), 8.4.86, S. Beat : D. Munga Park Donna
- 1641 **Woodford Mrs P:** CHANTRY FRANKIE 111993 (BNAP F120), 10.4.86, S. Chantry Cupid : D. Kirkham Helga
- 1** 1642 **Lukey K L:** LYNHOME BROOKE 3RD 119324 (KLLP F02), 12.4.86, S. Lynhome Omega : D. Lynhome Brooke
- 1643 **Davey W J & M:** LEMAH PARK HELEN (O.T.) 112051 (WMDP F227), 14.4.86, S. Beat : D. Munga Park Donna
- 1644 **Munga Park Pastoral Co.:** MUNGA PARK GERTRUDE 115300 (MPSP F024), 17.5.86, S. Bba Galant 12L : D. Munga Park 3 Bo27
- 1645 **Schembri P P & Mrs:** MAVERICK BIANCA 114607 (PPSP F027), 27.5.86, S. S.B.L. Mar-Zou : D. Maverick Caroline
- 1646 **Bertalli N J:** PENBRO PARK BARDOT 114906 (JBNP F015), 3.6.86, S. Piggott Range Navigator : D. Piggott Range Miranda
- 4** 1647 **Munga Park Pastoral Co.:** MUNGA PARK FIREFLY 115319 (MPSP F055), 22.6.86, S. Munga Park Frederic : D. Munga Park Berenice
- 1648 **Cook R M:** BOOLAROO MAREE 115729 (AVQPF704), 18.7.86, S. Merrithree Clint : D. Matalanka Dagmar
- 1649 **Dench M G & D M:** WONDENIA HELENA 117215 (ABHP F150), 22.7.86, S. Wondenia Apollo 2 : D. Wondenia Helen
- 1650 **Young D T & A H & Holdrey P/L:** RISSINGTON BAR 5 CHARISMA (IMP N.Z) (49AV730E), 22.7.86, S. Shawest Big Red 17P : D. Bar 5 Princess 355P
- 5** 1651 **Cockerell G S & L:** GELORA PARK FERNE 116986 (GLCP F069), 9.8.86, S. Duncairn Modeler : D. Gelora Park Emmeline
- 1652 **Trenoweth P & S:** THE STEADING FANTALE 114872 (BGPPF079), 20.8.86, S. Abricot : D. Dunmore Stella

Class A201 — COW OR HEIFER, born on or between 1st April, 1985 and 31st March, 1986 (over 2½ years and not over 3½ years).

- 2** 1653 **Woodford Mrs P:** CHANTRY EDMONDA 103582 (BNAP E101), 2.6.85, S. Chantry Cupid : D. Kirkham Helga
- 1654 **Woodford Mrs P:** CHANTRY ELIZABETH 107976 (BNAP E108), 14.9.85, S. Chantry Cupid : D. Chantry Ira
- 1655 **Knight T:** MAVERICK STAR ROYAL 108255 (PPSP E020), 24.9.85, S. Grose Meadow Emperor : D. Woolandoon Axb3 C028
- 1656 **Simmental Genetics:** DERRIL PARK ECHO 107508 (BTNP E008), 2.11.85, S. Abc Mr Big-N-Tall Junior : D. Derril Park Butterlass
- 1** 1657 **Thompson B & R:** SANDERAE FEBELLE 115804 (BRTP F002), 17.1.86, S. Pinjarra Excelsior : D. Munga Park Hebelles
- 1658 **Young D T & A H:** BIG PLAIN F012 122439 (DCYP F012), 29.1.86, S. Bba Galant 12L : D. Sundowner Ra Ah79E
- 3** 1659 **Copping G S & Sons:** KNABDER FARRAH 117285 (AMAP F006), 26.2.86, S. Piggott Range Munroe : D. Knabder China Doll

Class A202 — COW, born on or between 1st April, 1983 and 31st March, 1985 (over 3½ years and not over 5½ years).

- 1660 **Matalanka Simmental Stud:** MATALANKA FREDERIKA 93689 (TALP C157), 31.8.83, S. Signal : D. Matalanka Antonietta
- 1661 **Chappel I E & J C:** KONELA DONETTA 94143 (BFCPD026), 13.1.84, S. Abricot : D. Konela Bfc3X005
- 3** 1662 **Munga Park Pastoral Co.:** MUNGA PARK DEBUTANTE 94964 (MPSP D027), 25.3.84, S. Held : D. Munga Park Deborah
- 2** 1663 **Trenoweth P & S:** THE STEADING DEITRICH 95808 (BGPPD021), 23.6.84, S. Heywood Esquire : D. Met Flo
- 4** 1664 **Woodford Mrs P:** CHANTRY BRIONEY 102324 (BNAP D085), 2.9.84, S. Mmb Hermann : D. Chantry Ira
- 1665 **Wilson W F:** BASS RIVER FRANCIS 100152 (BMYPD121), 19.10.84, S. Munga Park Frederic : D. Spcpw043
- 1666 **Davey W J & M:** BOUNDRY BEND BUTTERCUP 99132 (AFUP D767), 6.11.84, S. Boundry Bend Caesar : D. Boundry Bend Sonia
- 1667 **Matalanka Simmental Stud:** MATALANKA GRISELDA 102555 (TALP D202), 15.11.84, S. Z.T. Zazou : D. Matalanka Evilina
- 1668 **Chappel I E & J C:** JAMAGA ELSIE 105574 (JICPE001), 1.2.85, S. Abricot : D. Konela Bfc3X005
- 1** 1669 **Tusmore Simmentals:** NALPA EVA 107845 (AQXP E082), 6.2.85, S. Levels Lancer : D. Nalpa Bertha

1642 SENIOR CHAMPION COW — Society Sash.

1669 RESERVE SENIOR CHAMPION COW — Society Sash.

1642 GRAND CHAMPION COW OR HEIFER — Society Sash and Plaque presented by ELDERS PASTORAL GROUP.

1642 GRAND CHAMPION COW OR HEIFER — A Rosebowl, valued at \$260 presented by AUSTRALIAN SIMMENTAL BREEDERS' ASSOCIATION (VICTORIAN BRANCH).

Class A203 — *GROUP PRIZE: BEST THREE HEAD, both sexes to be represented and all owned by the exhibitor. Competition in this class is limited to animals exhibited in the ordinary classes.

- 1670 **Bertalli N J**
- 1671 **Bowtell K & S**
- 1672 **Canavan J**
- 1673 **Chappel I E & J C**

PANACUR & TEMPOR



Panacur 10: For the control of mature and immature roundworm and lungworm in cattle.

Tempor 20: Single shot pour on cattle lice insecticide.

Hoechst Australia Limited (Inc. in A.C.T.)

*Trademark applied for.

®Registered trademark of Hoechst AG.

JHA/6008/B

Hoechst





AMPAK - Investment Insurance Plan

SIMPLE. EFFECTIVE. REWARDING.

You control how much you contribute and you get to take all the money in Ten Years and not pay a cent in tax.

You get Flexibility, Investment Strength and Substantial Guarantees. Cover can be as varied as needs dictate.

AMPAK. From today's AMP. The plan that puts YOU in control.

For more information contact your local AMP agent or AMP office.



The plan that puts you in control

SOUTH DEVON

- 1674 Cook R M
 1675 Copping G S & Sons
 4-1676 Davey W J & M
 1677 Jones D & Mrs V
 1-1678 Lowe K R
 1679 Lukey K L
 3-1680 Matalanka Simmental Stud
 2-1681 Munga Park Pastoral Co.
 1682 Schembri P P & Mrs
 1683 Trenoweth P & S
 1684 Tull R G & F E
 1685 Tusmore Simmentals
 1686 Williamson D L & L W
 1687 Wilson W F
 1688 Woodford Mrs P
 1689 Young D T & A H

Class A204 — *SIRE'S PROGENY GROUP: BEST THREE HEAD, the progeny of one sire, not necessarily all owned by the exhibitor. The name of the sire to be given on the entry form. Competition in this Class is limited to animals exhibited in the ordinary Classes.

- 1-1690 Bertalli N J: GROUP BY BBA GALANT 12L
 1691 Bowtell K & S: GROUP BY BARANA ZIGZAG
 1692 Cook R M: GROUP BY MERRITHREE CLINT
 3-1693 Davey W J & M: GROUP BY BEAT
 1694 Davey W J & M: GROUP BY MUNGA PARK POLL PRINCE
 2-1695 Lowe K R: GROUP BY E.D.N. DESTINY 38N
 1696 Lukey K L: GROUP BY LYNHOME OMEGA
 4-1697 Matalanka Simmental Stud: GROUP BY MATALANKA GABOR
 1698 Munga Park Pastoral Co.: GROUP BY MUNGA PARK FREDERIC
 1699 Simheathall Simmentals: GROUP BY GROSE MEADOW EMPEROR
 1700 Trenoweth P & S: GROUP BY ABRICOT
 1701 Woodford Mrs P: GROUP BY CHANTRY CUPID
 1702 Woodford Mrs P: GROUP BY CHANTRY CUPID

BEST MAINTAINED SIMMENTAL TEAM

Judging will take place daily from Tuesday, 20th September until the following Friday, under the same scale of points as for the Inter-Breeds Competition. There is no entry fee and all Exhibitors' Teams will automatically compete for the prizes. 1. MALANANKA SIMMENTAL STUD
 2. I.E + J.C. CHAPPELL 3. G.S. COPPING +
MOST SUCCESSFUL EXHIBITOR SONS

A Special Sash will be awarded to the most successful exhibitor of each Breed providing there are three or more Exhibitors. Three points will be allotted for a first prize, two points for a second and one point for a third prize, in each ordinary class and in the Beef Carcase Section Purebred classes. In addition two points will be allotted for Grand Champion, three for Senior and Junior Champions and two for Reserve Senior and Reserve Junior Champions. In the event of two or more exhibitors securing an equal number of points the exhibitor gaining the greatest number of first prizes shall be the winner.

TUSMORE SIMMENTALS

SPECIAL PRIZES

HANDLERS TROPHY — A Pewter Mug presented by AUSTRALIAN SIMMENTAL BREEDERS' ASSOCIATION (VICTORIAN BRANCH).

HANDLERS ENCOURAGEMENT AWARD — A Cattle Cane presented by AUSTRALIAN SIMMENTAL BREEDERS' ASSOCIATION (VICTORIAN BRANCH).

SOUTH DEVON

Judge: Mr. P. Hoskin, Pukemiku Road, R.D.3, Pahiatua, N.Z.

Stewards:

Mr. K.J. McIver
 Dr. A. Dynon
 Mr. M. Keys
 Mr. W. Howard

Class A209 — BULL, born on or between 1st August, 1987 and 30th September, 1987 (over 12 months and not over 14 months).

- 2 1703 Canowindra Pastoral Co.: CANOWINDRA GORDON 2 (DSPG007), 3.8.87, S. Torr Down Galaxy 18 : D. Tesbury B55
FOR SALE
 1 1704 May Mrs K & L Walsh: TESBURY GRIFFITH 15232 (KKP G84), 11.8.87, S. Woodah Crusader 5th : D. Tesbury B66 Banbury
 3 1705 Belvedere South Devon Stud: BELVEDERE ACE 14308 (KBGP G59), 27.8.87, S. Cholwells Ace 13th : D. Belvedere Lady 6th

Class A210 — BULL, born on or between 1st June, 1987, and 31st July, 1987 (over 14 months and not over 16 months).

- 2 1706 Belvedere South Devon Stud: BELVEDERE DUNCAN 9TH 14249 (KBGP G56), 19.6.87, S. Waddeton Duncan : D. Belvedere Lady Anna
 1 1707 Hewison J T & Mrs: OSTLERS HILL TREWINNEY WILL (OHPG010), 27.7.87, S. Trewinney 83rd : D. Allanvale Hetty 3rd

Class A211 — BULL, born on or between 1st April, 1987, and 31st May, 1987 (over 16 months and not over 18 months).

- 2 1708 Spiker A: STREZVIEW GLADIATOR 14421 (STVP G011), 10.4.87, S. Romilly Hills Dunter 20 : D. Strezview Replica 8th
 1 1709 Spiker A: STREZVIEW GLOUCESTER 14425 (STVP G015), 15.4.87, S. Romilly Hills Dunter 20 : D. Strezview Lizzie 4th
 3 1710 Scragg R & Mrs E: LINCOLN POLL POWER 39G 14905 (LINP 039G), 16.5.87, S. Garthmyl Powerhouse : D. Lincoln Robyn 1
FOR SALE

Class A212 — BULL, born on or between 1st February, 1987 and 31st March, 1987 (over 18 months and not over 20 months).

- 1 1711 Canowindra Pastoral Co.: CANOWINDRA GIDEON (DSPG004), 12.2.87, S. Torr Down Galaxy 15 : D. Tesbury Desma
FOR SALE
 2 1712 Hewison J T & Mrs: ESK UNICORN (INY PU002), 21.3.87, S. Esk Crusader Nadu 5 : D. Esk Belle 3
 3 1713 Scragg R & Mrs E: LINCOLN POLL POWER 5G 14880 (LINP 005G), 22.3.87, S. Garthmyl Powerhouse : D. Lincoln Robyn 2
FOR SALE
 4 1714 Scragg R & Mrs E: LINCOLN POLL DUNTER 7G 14902 (LINP 007G), 24.3.87, S. Romilly Hills Dunter 17 : D. Lincoln Lin 3 X015
FOR SALE

1709 JUNIOR CHAMPION BULL — Society Sash.

1704 RESERVE JUNIOR CHAMPION BULL — Society Sash.

SOUTH DEVON

Class A213 — BULL, born on or between 1st December 1986, and 31st January 1987 (over 20 months and not over 22 months).

No Entry

Class A214 — BULL, born on or between 1st October, 1986, and 30th November, 1986 (over 22 months and not over 2 years).

- 1 1715 **Harvey J H W & S J**: TORR DOWN TAURUS 8 13742 (VHP F067), 1.10.86, S. Torr Down Titan 27 : D. Torr Down Pride 13
- 3 1716 **Pizzey J E**: SHADY CREEK NORMAN (E.T.) 14048 (JPP F027), 1.10.86, S. Torr Down Titan 27th : D. Torr Down Pride 13th
- 2 1717 **Harvey J H W & S J**: TORR DOWN ZENITH 18 (P) 13741 (VHP F072), 13.10.86, S. Torr Down Galaxy 11 (P) : D. Torr Down Natalie 14
- 1718 **Harvey J H W & S J**: TORR DOWN APOLLO 1 (E.T.) (P) 13745 (VHP F076), 9.11.86, S. Cholwells Poll Ace 13 : D. Torr Down Natalie 16
- 1719 **Melbrook Stud**: MELBROOK MONARCH 6TH 15062 (MELP F133), 9.11.86, S. Romilly Hills Majestic 42 : D. Romilly Hills 50H P B002

Class A215 — BULL, born on or between 1st July, 1986, and 30th September, 1986 (over 2 years and not over 2 years 3 months).

- 1 1720 **May Mrs K & L Walsh**: TESBURY FIGARO 13876 (KKP F77), 23.8.86, S. Woodah Crusader 5th : D. Tesbury H18
- 2 1721 **Russell J**: CARNGHAM TARGET 2ND 13623 (JRCP F010), 9.9.86, S. Waddeton Target 3rd (Imp) : D. Carngham Poppy 2nd

Class A216 — BULL, born on or between 1st April, 1986, and 30th June 1986 (over 2 years 3 months and not over 2½ years).

- 2 1722 **Chandler A W & L M**: BURNBANK FARRINGDON 13813 (BP F613), 12.4.86, S. Barbrooten Hercules : D. Burnbank 104
- 3 1723 **Scragg R & Mrs E**: LINCOLN POLL DUNTER 27 13171 (LINP F027), 18.4.86, S. Romilly Hills Dunter 17 : D. Lincoln Berta
- 1 1724 **Bright E & D**: JOHANCOE PARK SOLOMON 13120 (JCPF004), 26.4.86, S. Johancoe Park Apollo : D. Johancoe Park Cleo 2nd

Class A217 — BULL, born on or between 1st October, 1984, and 31st March, 1986 (over 2½ years and not over 4 years).

- 3 1725 **Pizzey J E**: SHADY CREEK EMPEROR (E.T.) 12569 (JPP E014), 17.8.85, S. Torr Down Zenith 4th : D. Torr Down Snowdrop 21st
- 1 1726 **Harvey J H W & S J**: TORR DOWN ZENITH 10 (E.T.) (P) 13297 (VHP E051), 21.10.85, S. Torr Down Galaxy 11 (P) : D. Torr Down Snowdrop 21
- 1727 **Melbrook Stud**: MELBROOK EMPEROR 12435 (MELP E121), 28.10.85, S. Romilly Hills Dunter 10 : D. Romilly Hills Bridgett
- 2 1728 **Harvey J H W & S J**: TORR DOWN TAURUS 6 13371 (VHP E053), 2.11.85, S. Torr Down Titan 27 : D. Torr Down Pride 7
- 4 1729 **Steiger Mrs B**: VALCAN REGAL ACE 13781 (VCE040), 12.12.85, S. Taheke Melvin Ivor : D. Valcan Regal Lady 2

1726 **SENIOR CHAMPION BULL — Society Sash.**

SENIOR CHAMPION BULL — A cash prize of \$200 and Trophy presented by THE NEST FAMILY. (S245).

RESERVE SENIOR CHAMPION BULL — Society Sash.

GRAND CHAMPION BULL — Society Sash and Plaque presented by ELDERS PASTORAL GROUP and \$250 presented by THE FEDERATION INSURANCE LIMITED. (S246)

Class A218 — *BEST OF TWO BULLS bred by exhibitor and selected from Classes A209 to A217.

- 1730 **Belvedere South Devon Stud**
- 1-1731 **Harvey J H W & S J**
- 3-1732 **May Mrs K & L Walsh**
- 1733 **Melbrook Stud**
- 4-1734 **Pizzey J E**
- 5-1735 **Scragg R & Mrs E**
- 2-1736 **Spiker A**

Class A219 — HEIFER born on or between 1st July, 1987, and 30th September, 1987 (over 12 months and not over 15 months).

- 2 1737 **May Mrs K & L Walsh**: TESBURY GLITTER 15221 (KKP G52), 1.7.87, S. Woodah Crusader 5th : D. Tesbury X15 Rowens Phil
- 3 1738 **Pizzey J E**: SHADY CREEK BARONESS 2 14969 (JPPG042), 18.7.87, S. Torr Down Genesis 1 : D. Graivon Garnet
- 1739 **Bright E & D**: GOOPARLE CLAIRE 14358 (GBPG051), 1.8.87, S. Gooparle Napoleon : D. Bonnaile Marjarom 6th
- 4 1740 **Hewison J T & Mrs**: OSTLERS HILL GWENEVERE 15250 (OHPG014), 16.8.87, S. Taheke Able : D. Taheke Rampage Emily 381
- 1 1741 **Harvey J H W & S J**: TORR DOWN PRIDE 36 (E.T.) 15127 (VHP G087), 21.8.87, S. Torr Down Genesis 2 : D. Torr Down Pride 30
- 1742 **Belvedere South Devon Stud**: BELVEDERE GRETA 14309 (KBGP G60), 27.8.87, S. Torr Down Romeo 66 : D. Belvedere Lady Jane 5

Class A220 — HEIFER, born on or between 1st April, 1987 and 30th June, 1987 (over 15 months and not over 18 months).

- 1 1743 **Spiker A**: STREZVIEW GENOA 14418 (STVP G008), 2.4.87, S. Romilly Hills Dunter 20 : D. Strezview Ivy 3rd
- W/D 1744 **Melbrook Stud**: MELBROOK PRINCESS 15 14381 (MELP G003), 20.4.87, S. Romilly Hills Majestic 42 : D. Eversley
- 2 1745 **Spiker A**: STREZVIEW GLORY 14426 (STVP G016), 26.4.87, S. Romilly Hills Dunter 20 : D. Tesbury A056

Class A221 — HEIFER, born on or between 1st February, 1987 and 31st March, 1987 (over 18 months and not over 20 months).

- 1 1746 **May Mrs K & L Walsh**: TESBURY GENEVIEVE 14641 (KKP G5), 22.2.87, S. Sexton Jubilee : D. Tesbury Y4
- 2 1747 **Hewison J T & Mrs**: OSTLERS HILL MAJOR JANET 15246 (OHPG007), 27.2.87, S. Taheke Able : D. Taheke Major Janet 335
- 3 1748 **Scragg R & Mrs E**: LINCOLN ROSE 3 14879 (LINP 010G), 26.3.87, S. Garthmyl Powerhouse : D. Lincoln Rose 1
- 4 1749 **Scragg R & Mrs E**: LINCOLN CARLISLE 10 14896 (LINP 011G), 27.3.87, S. Garthmyl Powerhouse : D. Lincoln Carlisle 5

1741 **JUNIOR CHAMPION HEIFER — Society Sash.**

RESERVE JUNIOR CHAMPION HEIFER — Society Sash.

1743

Class A222 — HEIFER, born on or between 1st October, 1986 and 31st January, 1987 (over 20 months and not over 24 months).

- 2 1750 **Ladd G R & G J**: CHASELEY MAGGIE 2 13482 (CHLP F023), 1.10.86, S. Tregerrick Magnet 2 : D. Ballancelea Helen 2
- W/D 1751 **Salkeld Pty. Ltd. R & L**: MELBROOK PRINCESS 7 13228 (MELP F036), 22.10.86, S. Romilly Hills Majestic 42 : D. Dulcinella Gladys 21
- 1 1752 **Harvey J H W & S J**: TORR DOWN NATALIE 21 (E.T.) (P) 13747 (VHP F079), 15.11.86, S. Cholwells Poll Ace 13 : D. Torr Down Natalie 16

RED POLL

Class A223 — HEIFER, born on or between 1st April, 1986 and 30th September 1986, (over 2 years and not over 2½ years).

- 1753 May Mrs K & L Walsh: TESBURY FAITHFULL 13157 (KKP F48), 29.7.86, S. Tesbury Jubilee : D. Tesbury Debbie
- 4 1754 May Mrs K & L Walsh: TESBURY FRANGRANT 13863 (KKP F56), 2.8.86, S. Woodah Crusader 5th : D. Tesbury Z59 Polly
- 3 1755 Hewison J T & Mrs: HIGHFIELD LEILA (T102P), 10.8.86, S. Highfield Cedric : D. Highfield Lola
- 1 1756 Harvey J H W & S J: TORR DOWN NATALIE 19 (E.T.) (P) 13735 (VHP F060), 15.8.86, S. Torr Down Zenith 4 (P) : D. Torr Down Natalie 8
- 1757 Plizze J E: SHADY CREEK SNOWDROP 8 (E.T.) 14046 (JPP F024), 19.8.86, S. Torr Down Genesis 2 : D. Torr Down Snowdrop 38
- 2 1758 Hewison J T & Mrs: HIGHFIELD RAHNEE (T104P), 30.8.86, S. Highfield Des 83 : D. Highfield Rene

Class A224 — COW OR HEIFER, born on or between 1st April, 1985 and 31st March, 1986 (over 2½ years and not over 3½ years).

- W/D 1759 Plizze J E: WYNMALLEE BARONESS 11404 (WNPE001), 17.4.85, S. Torr Down A.I. Jupiter : D. Graivon Garnet
- 1 1760 Scragg R & Mrs E: LINCOLN BOADECIA 2 12021 (LINP 029E), 19.6.85, S. Lincoln Poll Treg : D. Lincoln Boadecia
- 2 1761 Ladd G R & G J: BALLANCEA HELEN 5 12802 (GLPF001), 23.3.86, S. Ballancea Kronos 1 : D. Woodah Helen 11

Class A225 — COW, born on or between 1st April, 1983 and 31st March, 1985 (over 3½ years and not over 5½ years).

- 1762 Hewison J T & Mrs: ESK BELLE 3 14771 (INYP P016), 13.9.83, S. Taheke Dictators Prince : D. Woodah Belle 9
- 3 1763 Harvey J H W & S J: TORR DOWN PRIDE 32 11275 (VHP D021), 6.5.84, S. Torr Down Titan 27 : D. Torr Down Pride 13
- 4 1764 Ladd G R & G J: BALLANCEA PANSY 11 11300 (GLPD004), 1.9.84, S. Torr Down Jupiter : D. Ballancea Pansy 1
- 2 1765 Hewison J T & Mrs: TAHEKE DAIRYMAID 21 13663 (INF PS420), 1.3.85, S. Taheke Molester Safari : D. Taheke Dairymaid 11th
- 1 1766 Spiker A: STREZVIEW REPLICA 17 11878 (STVP E001), 14.3.85, S. Nardlah Yeoman : D. Strezview Replica 8th

1766 SENIOR CHAMPION COW — Society Sash.

1752 RESERVE SENIOR CHAMPION COW — Society Sash.

1766 GRAND CHAMPION COW OR HEIFER — Society Sash and Plaque presented by ELDERS PASTORAL GROUP.

1766 GRAND CHAMPION COW OR HEIFER — PORTA PROPERTIES PRIZE — \$250 cash. (\$247).

Class A226 — *GROUP PRIZE: BEST THREE HEAD, both sexes to be represented and all owned by the exhibitor. Competition in this class is limited to animals exhibited in the ordinary classes.

- 1767 Belvedere South Devon Stud
- 1-1768 Harvey J H W & S J
- 1769 Hewison J T & Mrs
- 3-1770 May Mrs K & L Walsh
- 1771 Melbrook Stud: GROUP BY ROMILLY HILLS MAJESTIC 42
- 4-1772 Scragg R & Mrs E
- 2 1773 Spiker A

Class A227 — *SIRE'S PROGENY GROUP: BEST THREE HEAD, the progeny of one sire, not necessarily all owned by the exhibitor. The name of the sire to be given on the entry form. Competition in this Class is limited to animals exhibited in the ordinary Classes.

- 3 1774 Harvey J H W & S J: GROUP BY TORR DOWN TITAN 27
- 2 1775 May Mrs K & L Walsh: GROUP BY WOODAH CRUSADER 5TH
- 4 1776 Scragg R & Mrs E: GROUP BY GARTHMYL POWERHOUSE
- 1 1777 Spiker A: GROUP BY ROMILLY HILLS DUNTER 20

BEST MAINTAINED SOUTH DEVON TEAM

Judging will take place daily from Tuesday, 20th September until the following Friday, under the same scale of points as for the Inter-Breeds Competition.

There is no entry fee and all Exhibitors' Terms will automatically compete for the prizes.

1. R + MRS E. SCRAGG 2. A. SPIKER
3. J. T. + MRS HEWISON

MOST SUCCESSFUL EXHIBITOR

A Special Sash will be awarded to the most successful exhibitor of each Breed providing there are three or more Exhibitors. Three points will be allotted for a first prize, two points for a second and one point for a third prize, in each ordinary class and in the Beef Carcase Section Purebred classes. In addition two points will be allotted for Grand Champion, three for Senior and Junior Champions and two for Reserve Senior and Reserve Junior Champions. In the event of two or more exhibitors securing an equal number of points the exhibitor gaining the greatest number of first prizes shall be the winner.

J. W. H. + S. J. HARVEY

SPECIAL PRIZES

SUPREME EXHIBIT — JESS & ESTATE OF THE LATE ALAN BRIGHT TROPHY — replica to the annual winner.

1726

RED POLL

Judge: Mr. P. Chilcott, North Motton, Tas., 7315

Stewards:

Mr. G.H.P. Wilson, C.M.G.
Dr. T.D. Hoban
Mr. P.T.B. Kelynack
Mrs. M.L. McDonell
Mr. G.R. Fink

Class A232 — BULL, born on or between 1st August, 1987 and 30th September, 1987 (over 12 months and not over 14 months).

- W/D 1778 McCormack M & Sons: CYPRESS BUSHRAIDER 858 (M + S N62), 5.8.87, S. Cloverlea Bushfire : D. Cypress Performer 26th
- W/D 1779 Stafford A W & V L: VALLAN PARK FOREMAN 853 (VP 123), 8.8.87, S. Cloverlea Studmaster : D. Wyena Red Cherrypie
- 1 1780 Draper R: RED CACTUS WONDERLAND 24100 (MRD 117), 29.8.87, S. Red Cactus Super Lather : D. Winbro Red Wonder

RED POLL

Class A233 — BULL, born on or between 1st June, 1987, and 31st July, 1987 (over 14 months and not over 16 months).

- 1 1781 **McCormack M & Sons:** CYPRESS BUSH BARONET 857 (M + S N50), 16.7.87, S. Cloverlea Bushfire : D. Cypress Bush Waaf

Class A234 — BULL, born on or between 1st April, 1987, and 31st May, 1987 (over 16 months and not over 18 months).

- 3 1782 **Ketlang Nominees Pty. Ltd.:** KETLANG ALVIN 24164 (KET 83), 1.4.87, S. Trevilla Elf's Lad : D. Adelong Clare
 1 1783 **Jinks K:** NARASHY AARON BOY 24024 (KRJ 1), 10.4.87, S. Waroona Vale Monarch : D. Penola Plains Lorraine
 2 1784 **Bennett D & P:** BILLAPHILOOLA OFFICER 24047 (DAP 01), 16.4.87, S. Waroona Vale Monarch : D. Penola Plains Olivia

Class A235 — BULL, born on or between 1st February, 1987 and 31st March, 1987 (over 18 months and not over 20 months).

- 1 1785 **Blake I C, B I & D C:** NYOKA LOFTY 24079 (ICB 294), 6.3.87, S. Carabin Walking Gem : D. Nyoka Tracey

1785 **JUNIOR CHAMPION BULL — Society Sash.**

1785 **JUNIOR CHAMPION BULL —** The "ARNOLD CADDY" MEMORIAL TROPHY, and a replica of the trophy valued at \$40 will be presented by the AUSTRALIAN RED POLL SOCIETY (Victorian Branch) and THE AUSTRALIAN RED POLL CATTLE BREEDERS' ASSOCIATION will be awarded for the Junior Champion Red Poll Bull. The trophy to be competed for in perpetuity.

1781 **RESERVE JUNIOR CHAMPION BULL — Society Sash.**

Class A236 — BULL, born on or between 1st December 1986, and 31st January 1987 (over 20 months and not over 22 months).

- 2 1786 **Perry A R & D A:** GRANTARA BENEFIT 24005 (9WG 479), 4.12.86, S. Yongerellen Fine Frame : D. Grantara Begonia Gem
 1 1787 **Draper R:** RED CACTUS NILAC 23833 (MRD 108), 18.1.87, S. Red Cactus Super Lather : D. Red Cactus See Nicole

Class A237 — BULL, born on or between 1st October, 1986, and 30th November, 1986 (over 22 months and not over 2 years).
No Entry

Class A238 — BULL, born on or between 1st July, 1986, and 30th September, 1986 (over 2 years and not over 2 years 3 months).
No Entry

Class A239 — BULL, born on or between 1st April, 1986, and 30th June 1986 (over 2 years 3 months and not over 2½ years).
No Entry

Class A240 — BULL, born on or between 1st October, 1984, and 31st March, 1986 (over 2½ years and not over 4 years).

- 1 1788 **Draper R:** RED CACTUS SUPER EXPRESS 23406 (MRD 72), 13.4.85, S. Broomfield Super Seeder : D. Red Cactus Precious
 2 1789 **Blake I C, B I & D C:** NYOKA GALAXY 23565 (ICB 202), 9.9.85, S. Bundaleer National Fame : D. Nyoka Gem 4

1788 **SENIOR CHAMPION BULL — Society Sash.**

1787 **RESERVE SENIOR CHAMPION BULL — Society Sash.**

1788 **GRAND CHAMPION BULL — Society Sash and Plaque presented by ELDERS PASTORAL GROUP and \$250 presented by THE FEDERATION INSURANCE LIMITED. (S253)**

1788 **GRAND CHAMPION RED POLL BULL, any age.** Total cash prize of \$20, presented by THE AUSTRALIAN RED POLL SOCIETY, (Victorian Branch) and THE AUSTRALIAN RED POLL CATTLE BREEDERS' ASSOCIATION. The Junior and Senior Champions shall compete for this award. (S254)

Class A241 — *BEST OF TWO BULLS bred by exhibitor and selected from Classes A232 to A240.

- 2 1790 **Blake I C, B I & D C**
 1 1791 **Draper R**
 w/p 1792 **McCormack M & Sons**

1791 **The "T.H. PAYNE" MEMORIAL CUP** presented by the AUSTRALIAN RED POLL SOCIETY (Victorian Branch) will be awarded to the winner of Class A241. The Cup to be competed for in perpetuity and the winners name engraved on it each year. The Cup to remain the property of the Royal Agricultural Society. A replica of the trophy valued at \$40 presented by THE AUSTRALIAN RED POLL SOCIETY (Victorian Branch) and THE AUSTRALIAN RED POLL CATTLE BREEDERS' ASSOCIATION, will be awarded each year to the exhibitor of the winning pair.

Class A242 — HEIFER born on or between 1st July, 1987, and 30th September, 1987 (over 12 months and not over 15 months).

- 4 1793 **Jinks K:** NARASHY ALLIE LEIGH 56205 (KRJ 3), 18.7.87, S. Penola Plains Wanderer : D. Penola Plains Queenie
 2 1794 **Draper R:** RED CACTUS SLINKY 56441 (MRD 116), 19.7.87, S. Red Cactus Growth Link : D. Red Cactus Suprize
 1795 **Perry A R & D A:** BENGARRIE CYCLAMEN 3873 (JOY 2), 13.8.87, S. Cathro Benson : D. Cathro Moira
 1796 **Ketlang Nominees Pty. Ltd.:** KETLANG FINE LADY 56454 (KET 80), 3.9.87, S. Yongerellen Fine Jester : D. Yongerellen Mayflower Floret
 3 1797 **McCormack M & Sons:** CYPRESS LADY PARASOL 10TH 4138 (M + S N69), 15.9.87, S. Cloverlea Bushfire : D. Cypress Lady Parasol 8th
 1 1798 **Draper R:** RED CACTUS CLAIRA 56442 (MRD 119), 24.9.87, S. Red Cactus Super Lather : D. Winbro Linking Clare

Class A243 — HEIFER, born on or between 1st April, 1987 and 30th June, 1987 (over 15 months and not over 18 months).

- 1799 **Stafford A W & V L:** VALLAN PARK LADYDY 3879 (VP 120), 9.4.87, S. Vallan Park Dynamic : D. Vallan Park Lady Mandi
 1800 **Stafford A W & V L:** VALLAN PARK LASSIEDY 3880 (VP 121), 22.4.87, S. Vallan Park Dynamic : D. Vallan Park Ivy Royal Bushlass

The St. Kilda Road **Travelodge**

PUTTING ON A GOOD SHOW IS WHAT
THE ST. KILDA ROAD TRAVELODGE IS
ALL ABOUT.

THAT'S WHY THE ST. KILDA ROAD
TRAVELODGE IS VERY PROUD TO BE
ASSOCIATED WITH THIS YEAR'S ROYAL
SHOW THROUGH ITS SPONSORSHIP OF
THE MISS COUNTRY SHOW GIRL QUEST.

THE ST. KILDA ROAD TRAVELODGE,
CENTRALLY LOCATED, OFFERS FIRST
RATE ACCOMMODATION AT A PRICE
YOU CAN AFFORD.

"You're Staying With Friends"

The St. Kilda Road **Travelodge**

CNR. ST. KILDA ROAD AND PARK STREET,
MELBOURNE, VIC., 3205
TEL.: (03) 699 4833



PIVOT

PAPA1092

THE PROVEN PERFORMER

You know that Pivot fertilisers are extensively proven and **SOUND** advisory support is always available.

No matter what sector of primary industry you are in, Pivot is your guarantee of better service, products and price.

You cannot beat the Pivot range of benefits:

- Fertilisers developed and tested for all forms of agriculture.
- Competitive prices.
- Profit distribution & cash rebates.
- Early delivery, Deferred Payment Programme.
- Farmer co-operative ownership (you!).
- Professional, qualified field representation.
- Local distribution networks.
- Soil and plant analysis services.

Wouldn't you prefer to buy from a co-operative owned by Australian farmers?

**THE PHOSPHATE CO-OPERATIVE COMPANY
OF AUSTRALIA LIMITED** Incorporated in Victoria

160 Queen St., Melbourne. 3001.

P.O. Box 1322L, Melbourne. 3001.

Telephone: (03) 605 0400

Telex 32281. Fax (03) 605 0419.



RED POLL

- 4 1801 **Ketlang Nominees Pty. Ltd.:** KETLANG KATE 56457 (KET 67), 30.4.87, S. Oakwood Aussie Bonds 2nd : D. Netherlea Caitlin
- 1 1802 **McCormack M & Sons:** CYPRESS CHINA 11TH 4159 (M + S N37), 1.5.87, S. Cloverlea Bushfire : D. Cypress China 2nd
- 2 1803 **Draper R:** RED CACTUS PUSCA 56438 (MRD 113), 7.6.87, S. Netherlea Carlos : D. Red Cactus Pussee
- 3 1804 **Jinks K:** NARASHY AMMIE ANN 56204 (KRJ 2), 8.6.87, S. Penola Plains Sinbad : D. Penola Plains Wilma

Class A244 — HEIFER, born on or between 1st February, 1987 and 31st March, 1987 (over 18 months and not over 20 months).

- 1 1805 **Draper R:** RED CACTUS JULANNE 56436 (MRD 109), 26.2.87, S. Red Cactus Super Lather : D. Red Cactus Justorsee
- 1806 **Blake I C, B I & D C:** NYOKA BEGONIA 7TH 56385 (ICB 310), 13.3.87, S. Carabin Walking Gem : D. Emerald Festivity
- 3 1807 **Ketlang Nominees Pty. Ltd.:** KETLANG GRACIOUS 56432 (KET 60), 20.3.87, S. Oakwood Aussie Bonds 2nd : D. Netherlea Grasyana
- 2 1808 **Blake I C, B I & D C:** NYOKA BEGONIA 9TH 56380 (ICB 329), 28.3.87, S. Nyoka Javelin : D. Emerald Begonia

1798 **JUNIOR CHAMPION HEIFER — Society Sash.**

JUNIOR CHAMPION HEIFER — "S.S. CAMERON" MEMORIAL TROPHY, (to be competed for in perpetuity). A replica of the trophy value at \$40 presented by the AUSTRALIAN RED POLL SOCIETY (Victorian Branch) and THE AUSTRALIAN RED POLL CATTLE BREEDERS' ASSOCIATION will be awarded for the Junior Champion Red Poll Heifer.

1802 **RESERVE JUNIOR CHAMPION HEIFER — Society Sash.**

Class A245 — HEIFER, born on or between 1st October, 1986 and 31st January, 1987 (over 20 months and not over 24 months).

- 1 1809 **Draper R:** RED CACTUS LIMSEE 55599 (MRD 107), 17.1.87, S. Broomfield Super Seeder : D. Red Cactus Limpat

Class A246 — HEIFER, born on or between 1st April, 1986 and 30th September 1986, (over 2 years and not over 2½ years).

- 1810 **Jinks K:** PENOLA PLAINS MELODY 55337 (THS 638), 5.4.86, S. Nyoka Superman : D. Penola Plains Melba
- 1 1811 **Ketlang Nominees Pty. Ltd.:** KETLANG PRINCESS 55419 (KET 29), 15.4.86, S. Red Cactus Super Story : D. Oakwood Gem 268th
- W/D 1812 **McCormack M & Sons:** CYPRESS BUSTER LASS 5TH 3134 (M + S M92), 30.6.86, S. Cypress Topcat : D. Cypress Buster Lass
- 2 1813 **Ketlang Nominees Pty. Ltd.:** KETLANG SUNBEAM 55477 (KET 38), 8.9.86, S. Red Cactus Super Story : D. Nyoka Sunbeam 16th

N.O.A.

Class A247 — COW OR HEIFER, born on or between 1st April, 1985 and 31st March, 1986 (over 2½ years and not over 3½ years).

- 2 1814 **Blake I C, B I & D C:** NYOKA BEGONIA 2ND 55537 (ICB 183), 20.5.85, S. Emerald William : D. Emerald Begonia
- 3 1815 **Perry A R & D A:** CATHRO LORIS 3042 (ACE 771), 6.3.86, S. Cathro Drought Buster : D. Cathro Callora
- 1 1816 **Ketlang Nominees Pty. Ltd.:** KETLANG SARAH 55415 (KET 14), 18.3.86, S. Red Cactus Super Story : D. Oakwood Sara 78th

Class A248 — COW, born on or between 1st April, 1983 and 31st March, 1985 (over 3½ years and not over 5½ years).

No Entry

1811 **SENIOR CHAMPION COW — Society Sash.**

1813 **RESERVE SENIOR CHAMPION COW — Society Sash.**

1798 **GRAND CHAMPION COW OR HEIFER — Society Sash and Plaque presented by ELDERS PASTORAL GROUP.**

1798 **GRAND CHAMPION COW OR HEIFER — total cash prize of \$20 presented by THE AUSTRALIAN RED POLL SOCIETY, (Victorian Branch) and THE AUSTRALIAN RED POLL CATTLE BREEDERS' ASSOCIATION. (S255)**

Class A249 — *GROUP PRIZE: BEST THREE HEAD, both sexes to be represented and all owned by the exhibitor. Competition in this class is limited to animals exhibited in the ordinary classes.

- 1817 **Blake I C, B I & D C**
- 1-1818 **Draper R**
- 3-1819 **Ketlang Nominees Pty. Ltd.**
- 2-1820 **McCormack M & Sons**
- 1821 **Stafford A W & V L**

The "PRINCESS ROYAL" CUP presented by the RED POLL CATTLE SOCIETY OF GREAT BRITAIN AND IRELAND will be awarded to the winner of Class A249. The Princess Royal Cup will not be actually held by the winner but a cash prize of \$25 presented by AUSTRALIAN RED POLL SOCIETY (Federal Council) will be awarded to the successful exhibitor. (S256)

Class A250 — *SIRE'S PROGENY GROUP: BEST THREE HEAD, the progeny of one sire, not necessarily all owned by the exhibitor. The name of the sire to be given on the entry form. Competition in this Class is limited to animals exhibited in the ordinary Classes.

- 1 1822 **Draper R:** GROUP BY RED CACTUS SUPER LATHER
- 3 1823 **Ketlang Nominees Pty. Ltd.:** GROUP BY RED CACTUS SUPER STORY
- 2 1824 **McCormack M & Sons:** GROUP BY CLOVERLEA BUSHFIRE

1822 The "STRADBROKE CHALLENGE" CUP presented by the late RIGHT HON. THE EARL OF STRADBROKE, K.C.M.G., C.B., C.V.D., C.B.E., V.C., D.L., J.P., BART., when Governor of Victoria, will be awarded to the winner of Class A250. The Cup is vested in the Council of the AUSTRALIAN RED POLL SOCIETY in perpetuity and will be awarded to the exhibitor of the winning group of this class. A replica of the trophy valued at \$40 presented by THE AUSTRALIAN RED POLL SOCIETY (Victorian Branch) and THE AUSTRALIAN RED POLL CATTLE BREEDERS' ASSOCIATION, will be awarded each year to the Winner of the Cup.

RED POLL

BEST MAINTAINED RED POLL TEAM

Judging will take place daily from Tuesday, 20th September until the following Friday, under the same scale of points as for the Inter-Breeds Competition. There is no entry fee and all Exhibitors' Teams will automatically compete for the prize. Cash prize of \$10 presented by **THE AUSTRALIAN RED POLL SOCIETY (Victorian Branch)** and **THE AUSTRALIAN RED POLL CATTLE BREEDERS' ASSOCIATION.** (S257)

1. R. DRAPER 2. KETLANG NOMINEES P/L

MOST SUCCESSFUL EXHIBITOR

A Special Sash will be awarded to the most successful exhibitor of each Breed providing there are three or more Exhibitors. Three points will be allotted for a first prize, two points for a second and one point for a third prize, in each ordinary class and in the Beef Carcase Section Purebred classes. In addition two points will be allotted for Grand Champion, three for Senior and Junior Champions and two for Reserve Senior and Reserve Junior Champions. In the event of two or more exhibitors securing an equal number of points the exhibitor gaining the greatest number of first prizes shall be the winner.

R. DRAPER

THE "CLIVE TOWNROW" MEMORIAL CUP — presented by **MRS. P.E. TOWNROW AND FAMILY** will be awarded to the most successful Red Poll exhibitor.

R. DRAPER

LIMOUSIN

Judge: Mr. R. Oates, Lumbylaw, Edlingham, Alnwick, Northumberland, England.

Stewards:

Mr. F.J. Lithgow
Mr. A. Graham
Mr. S.G. Western
Mr. F. Stephens Jnr.

Class A255 — BULL, born on or between 1st August, 1987 and 30th September, 1987 (over 12 months and not over 14 months).

- 1 1825 **Alpha Limousin:** ALPHA GASCON 27642 (PHP G016), 13.8.87, S. Harvest Rajah : D. Glen Gowan SA Pd076
2 1826 **Zacher I A & K P:** RIVERVIEW GOLDFINGER 27417 (ZACF G049), 29.9.87, S. Petard : D. Sundowner Wonder

Class A256 — BULL, born on or between 1st June, 1987 and 31st July, 1987 (over 14 months and not over 16 months).

- 1 1827 **Fewings J J C & D:** SULBY PARK GRANGE 24731 (JDF PG 009), 13.6.87, S. Chelsworth Gaston : D. Alpha Epsolon
4 1828 **Bauer H:** THE PINES GANDY 25955 (BHRFG172), 22.6.87, S. Labyllé I M B F U 076 : D. The Pines Delfa
1829 **McIntyre J W:** CHATEAU GARTH 25288 (JWMFG007), 28.6.87, S. Tanhill So Good : D. A R H Limousin A R H F A030
1830 **Semler Pastoral Pty Ltd:** YACKERBOOM GEHART (YB PG16), 28.6.87, S. Aznavour Dunbar : D. Yackerboom B69
3 1831 **Alpha Limousin:** ALPHA GUY 27639 (PHP G012), 7.7.87, S. Harvest Rajah : D. Glen Gowan SA Pc012
2 1832 **Tuerong Park Pty Ltd:** TUERONG PARK GRENADIER 26594 (TPS FG178), 12.7.87, S. Tanhill Rumpus : D. Streamville S T V F A545
1833 **Bauer H:** THE PINES GERNOLD 25958 (BHRFG174), 22.7.87, S. The Pines Eagl : D. Sundowner S R F Y379

Class A257 — BULL, born on or between 1st April, 1987, and 31st May, 1987 (over 16 months and not over 18 months).

- 3 1834 **Dolheguy P & J:** WYPARINGA BARON 25356 (WPP F G 005), 3.4.87, S. Chelsworth P M F E053 : D. Chelsworth Lianne
2 1835 **Tuerong Park Pty Ltd:** TUERONG PARK GUS 25478 (TPS FG170), 6.4.87, S. Hagley Uhlan : D. A R H F A094
1836 **Atherton R F & E P:** MISTLEA GEORGE 24482 (REAPG013), 17.4.87, S. Tuerong Park Dannie : D. Manor Hill Broxe
1 1837 **Varlamos G:** EVERGREEN GRANDE 24961 (ADRF G034), 14.5.87, S. Fanfaron : D. Limousdale Desiree
4 1838 **McIntyre J W:** CHATEAU GAYLORD 25287 (JWMFG006), 29.5.87, S. Hampton Valiant : D. Sundowner S R F W184

Class A258 — BULL, born on or between 1st February, 1987 and 31st March, 1987 (over 18 months and not over 20 months).

- 1 1839 **Collie I & C:** COLLIAN PARK GENDARME 26857 (CPLFG169), 13.2.87, S. Franc : D. Ashfield Cerine
3 1840 **Merrindah Limousin:** MERRINDAH GROVER 24196 (MWFG705), 6.2.87, S. Email : D. Sundowner Xenis
4 1841 **Byrne J & Mrs:** MAXAM GIGALO 25502 (MLSFG033), 16.3.87, S. Nistasa I S T R Dynamo : D. Abserv Wilma
1842 **Ackland R & E:** KIMBERLEY GEORGE 26007 (HRPG012), 26.3.87, S. Fanfaron : D. Kimberley Diana
FOR SALE
1843 **Varlamos G:** EVERGREEN GALLIENI 24954 (ADRF G017), 28.3.87, S. Tanhill So Good : D. Limousdale Desiree
2 1844 **Varlamos G:** EVERGREEN GERONIMO 24956 (ADRF G019), 29.3.87, S. Tanhill So Good : D. Limousdale Desiree
1845 **Varlamos Bros.:** EVERGREEN GUARDSMAN 24955 (ADRF G018), 29.3.87, S. Tanhill So Good : D. Limousdale Desiree

1827 JUNIOR CHAMPION BULL — Society Sash.

1839 RESERVE JUNIOR CHAMPION BULL — Society Sash.

**Class A259 — BULL, born on or between 1st December 1986, and 31st January 1987 (over 20 months and not over 22 months).
No Entry**

Class A260 — BULL, born on or between 1st October, 1986, and 30th November, 1986 (over 22 months and not over 2 years).

- 1846 **Stanistreet R J & Mrs:** HURDLE PARK FLORIN 23211 (HPF F061), 1.10.86, S. Tanhill Rumpus : D. A R H F A037
1 1847 **Knox C R & K S:** KIMBERLEY KIMBA 25535 (BZLP F013), 18.10.86, S. Echo : D. Elpa Zorra
3 1848 **Churchill W A & K I:** THE PINES FRODY 23881 (BHRPF154), 24.10.86, S. The Pines Don : D. Chelsworth Edna
2 1849 **Collie I & C:** COLLIAN PARK FITZGERELD 26842 (CPLFF128), 24.10.86, S. Fieldhouse Pilate : D. Abserv Winnifred
4 1850 **Bauer H:** THE PINES FELIX 23882 (BHRFF156), 28.10.86, S. The Pines Don : D. Sundowner Loraine
1851 **Tuerong Park Pty Ltd:** TUERONG PARK FLUID-DRIVE 23231 (TPS FF158), 2.11.86, S. Tuerong Park Daniel : D. Streamville S T V F C023
1852 **McIntyre G H:** AZNAVOUR FRANQUI 23723 (MACFF097), 7.11.86, S. Email : D. Aznavour Dubois

Class A261 — BULL, born on or between 1st July, 1986 and 30th September, 1986 (over 2 years and not over 2 years 3 months).

- 2 1853 **Merrindah Limousin:** MERRINDAH FERRIS 22367 (MWFF623), 1.8.86, S. Streamville Colin : D. Nistasa Istr Sonya
1 1854 **Fry J:** ASHFIELD FIER 21868 (YRFF F026), 5.8.86, S. Goldies Vaughan : D. Goldies Violetta
FOR SALE

LIMOUSIN

Class A262 — BULL, born on or between 1st April, 1986 and 30th June, 1986 (over 2 years 3 months and not over 2½ years).

No Entry

Class A263 — BULL, born on or between 1st October, 1984 and 31st March, 1986 (over 2½ years and not over 4 years).

1855 **Byrne J & Mrs:** RIF EROS 18695 (ZFPE06), 22.1.85, S. Harvest Olympos : D. Rif Zoril Z F Pz006

4 1856 **Zacher I A & K P:** THE PINES EAGOR 21268 (BHRF E127), 20.9.85, S. The Pines George : D. Sundowner S R F W160

3 1857 **Bauer H:** THE PINES EDWARD 21794 (BHRFE129), 22.10.85, S. The Pines George : D. Sundowner Katie

2 1858 **McIntyre J W:** CHATEAU EARL 20752 (JWMFE022), 17.11.85, S. Tanhill Rumpus : D. Sundowner S R F W149

1 1859 **McIntyre G H:** AZNAVOUR EUGENE 21343 (MACFE031), 25.11.85, S. Matching Favori : D. Aznavour Crystal

1854 **SENIOR CHAMPION BULL — Society Sash.**

1859 **RESERVE SENIOR CHAMPION BULL — Society Sash.**

1854 **GRAND CHAMPION BULL — Society Sash and Plaque presented by ELDERS PASTORAL GROUP and \$250 presented by THE FEDERATION INSURANCE LIMITED. (S263)**

1854 **GRAND CHAMPION LIMOUSIN BULL — \$25 plus Medallion presented by AUSTRALIAN LIMOUSIN BREEDERS ASSOCIATION (VICTORIAN BRANCH). (S264)**

Class A264 — *BEST OF TWO BULLS bred by exhibitor and selected from Classes A255 to A263.

3-1860 **Alpha Limousin**

2-1861 **Collie I & C**

1862 **McIntyre G H**

4-1863 **Tuerong Park Pty Ltd**

1-1864 **Varlamos G**

Class A265 — HEIFER, born on or between 1st July, 1987 and 30th September, 1987 (over 12 months and not over 15 months).

1 1865 **Alpha Limousin:** ALPHA GRETA 27638 (PHP G011), 7.7.87, S. Harvest Rajah : D. Glen Gowan SA Pc012

3 1866 **Collie I & C:** COLLIAN PARK GERELDINE 28733 (CPLFG180), 10.7.87, S. Tango : D. Manor Hill Cest

1867 **Churchill W A & K I:** NUNKEERI PARK GLORY 25853 (WKCPG002), 9.8.87, S. Filou : D. Nunkeeri Park Penny

2 1868 **Collie I & C:** COLLIAN PARK GRETCHEN 28725 (CPLFG186), 21.8.87, S. Tango : D. Ashfield Cerine

1869 **Varlamos G:** EVERGREEN GENNA 27419 (ADRF G036), 30.8.87, S. The Pines Dubbo : D. Limousdale Desiree

4 1870 **Tuerong Park Pty Ltd:** TUERONG PARK GOLDEN GIRL 26500 (TPS FG180), 9.9.87, S. Hengrave Trooper : D. Sundowner S R F X203

1871 **Fry J:** ASHFIELD BECASSE 28758 (YRFF G005), 22.9.87, S. Haltcliffe Pirate : D. Celebre A R H F A102

FOR SALE

Class A266 — HEIFER, born on or between 1st April, 1987 and 30th June, 1987 (over 15 months and not over 18 months).

1872 **Tuerong Park Pty Ltd:** TUERONG PARK GENENE 25477 (TPS FG169), 5.4.87, S. Hagley Uhlan : D. A R H F A060

1873 **Ackland R & E:** KIMBERLEY GRACIOUS 26005 (HRPG023), 6.4.87, S. Fanfaron : D. Kimberley Aileen

4 1874 **Varlamos Bros.:** EVERGREEN GALERIE 24958 (ADRF G026), 9.5.87, S. Fanfaron : D. Limousdale Desiree

1875 **Tuerong Park Pty Ltd:** TUERONG PARK GUMNUT 26496 (TPS PG174), 10.5.87, S. Petard : D. Tuerong Park Coral

3 1876 **Varlamos Bros.:** EVERGREEN GILLE 25237 (ADRF G028), 10.5.87, S. Fanfaron : D. Limousdale Desiree

1 1877 **Varlamos G:** EVERGREEN GABRIELLE 25238 (ADRF G030), 11.5.87, S. Fanfaron : D. Limousdale Desiree

2 1878 **Varlamos G:** EVERGREEN GEORGETTE 24960 (ADRF G031), 11.5.87, S. Fanfaron : D. Limousdale Desiree

1879 **Quin R J:** BLAIR ATHOL GILLIE 25186 (BLA PG505), 27.5.87, S. Nistasa Istra Rene : D. Homestation Hanna

1880 **Churchill W A & K I:** MISTLEA GERALDINE 24761 (REAPG015), 28.5.87, S. Tuerong Park Dannie : D. Carinya Trentina

1881 **Byrne J & Mrs:** WESTON GAIL 25568 (JAEPG010), 12.6.87, S. Streamville S T U F B047 : D. Clearwater Barbara

1882 **Semler Pastoral Pty Ltd:** YACKERBOOM GIDGET (YB PG155), 25.6.87, S. Aznavour Dunbar : D. Yackerboom C84

Class A267 — HEIFER, born on or between 1st February, 1987 and 31st March, 1987 (over 18 months and not over 20 months).

2 1883 **Byrne J & Mrs:** WESTON GAY GIRL 25204 (JAEFG001), 5.2.87, S. Sandawarra B B W F D073 : D. The Pines Christine

1 1884 **Edward J A & D D P/L:** WESTON GALE 25079 (JAEFG008), 19.2.87, S. Streamville Colin : D. Streamville Belinda

4 1885 **Collie I & C:** COLLIAN PARK GINNIE 26870 (CPLFG172), 8.3.87, S. Fieldhouse Pilate : D. Collian Park Alouette

1886 **Collie I & C:** COLLIAN PARK GRETA 26869 (CPLFG175), 11.3.87, S. Fieldhouse Pilate : D. Collian Park Alouette

1887 **Stanistreet R J & Mrs:** HURDLE PARK GERMAIN 25280 (HPF G072), 18.3.87, S. Tanhill So Good : D. Hurdle Park Dot

3 1888 **Gould N H:** EVERGREEN GLENDA 24965 (ADRF G023), 29.3.87, S. Tanhill Sogood : D. Sandawarra B B W F D 075

1884 **JUNIOR CHAMPION HEIFER — Society Sash.**

RESERVE JUNIOR CHAMPION HEIFER — Society Sash.

1865

Class A268 — HEIFER, born on or between 1st October, 1986 and 31st January, 1987 (over 20 months and not over 24 months).

1889 **Gould N H:** EVERGREEN FRANISSA 22922 (ADRF G014), 9.10.86, S. Sundowner S R F W 037 : D. Chelsworth P M P X 012

1890 **McIntyre G H:** AZNAVOUR FELINE 23721 (MACFF095), 4.11.86, S. Email : D. Aznavour Dubois

3 1891 **McIntyre G H:** AZNAVOUR FERVAQUE 23722 (MACFF096), 4.11.86, S. Email : D. Aznavour Dubois

1892 **Collie I & C:** COLLIAN PARK FLICKA 27401 (CPLFF150), 12.11.86, S. Franc : D. Ashfield Anime

1 1893 **Bauer H:** THE PINES FRANCIS 23891 (BHRPF165), 19.11.86, S. The Pines Don : D. The Pines B H R P 2004

1894 **Atherton R F & E P:** MISTLEA FIONA 23132 (REAPF011), 23.11.86, S. Carinya Cassius : D. Manor Hill Cask

4 1895 **Dolheguy P & J:** CHELSWORTH SAMANTHA 24612 (PMPF 067), 1.12.86, S. Chelsworth P M F E053 : D. Chelsworth Lilac

2 1896 **Collie I & C:** COLLIAN PARK FI FI 27407 (CPLFF600), 15.12.86, S. Echo : D. Sundowner S R F W096

1897 **Byrne J & Mrs:** CRAWFORD PARK FRANCOISE 23421 (CPFF171), 19.12.86, S. Crawford Park Clancey : D. Sundowner S R F W134

1898 **Merrindah Limousin:** MERRINDAH GODIVA 24192 (MWFG701), 1.1.87, S. Rene : D. Streamville Colette

1899 **Merrindah Limousin:** MERRINDAH GILLIAN 24194 (MWFG703), 28.1.87, S. Streamville Colin : D. Sundowner Woneta

LIMOUSIN

Class A269 — HEIFER, born on or between 1st April, 1986 and 30th September, 1986 (over 2 years and not over 2½ years).

- 1900 Fry J: ASHFIELD FAUVETTE 24310 (YRFF FO34), 4.4.86, S. Tanhill Rumpus : D. Y R F F C002
- 1901 Fry J: ASHFIELD ENVOYEE 21536 (YRFF F013), 5.4.86, S. Tanhill Rumpus : D. Y R F F C002
- 1902 Stalcat Pty Ltd: ASHFIELD ELITE 21524 (YRFFF 012), 6.4.86, S. Tanhill Rumpus : D. Ashfield Cerine
- 1 1903 Collie I & C: COLLIAN PARK FASHION 24701 (CPLFF105), 6.7.86, S. Petard : D. Ashfield Cerine
- 2 1904 Bauer H: THE PINES FABIOLA 23873 (BHRFF145), 14.8.86, S. The Pines Don : D. The Pines Mona
- 3 1905 Tuerong Park Pty Ltd: TUERONG PARK FLIRT 23225 (TPS FF150), 1.9.86, S. Petard : D. Tuerong Park Cynthia

Class A270 — COW OR HEIFER, born on or between 1st April, 1985 and 31st March, 1986 (over 2½ years and not over 3½ years).

- 1906 Byrne J & Mrs: BENMORE ADAIR 25231 (IBNFE008), 4.7.85, S. Dalemead Park D10 P20 : D. Honteuse P E D X X092
- 2 1907 Fry J: HYDESVILLE ATOM (IMP.) (PRA 055 FOT), 28.8.85, S. Funambule : D. Hydesville Roberta
- 1908 Byrne J & Mrs: OAKLANDS ACORN 110655 (TAB AP12), 23.9.85, S. Eclairer C I M 10 : D. Oaklands Olga
- 3 1909 Collie I & C: BENMORE ALBANY 25229 (IBNFE029), 23.9.85, S. Mitchfield Matador : D. Benmore Simone
- 1 1910 Tuerong Park Pty Ltd: TUERONG PARK EVONNE 20158 (TPS FE134), 15.10.85, S. Fanfaron : D. A R H F A020 Alma
- 1911 Atherton R F & E P: MISTLEA ELLY 20814 (REAPE001), 11.11.85, S. Gladstone Xenophon : D. Manor Hill Cask
- 4 1912 Byrne J & Mrs: NISTASA ISTR CLAUDINE 20986 (CNFF029), 1.1.86, S. Filou : D. Sundowner S R F W 053

Class A271 — COW, born on or between 1st April, 1983 and 31st March, 1985 (over 3½ years and not over 5½ years).

- 1 1913 Varlamos G: LIMOUSDALE DESIREE 17511 (LMSF D043), 20.6.84, S. Fieldhouse Pilate : D. Mitchfield Mona
- W/D 1914 Stanlstreet R J & Mrs: HURDLE PARK DOT 18391 (HPF D016), 25.8.84, S. Petard : D. A R H F A037
- 2 1915 Bauer H: THE PINES DESSA 18104 (BHRFD110), 27.11.84, S. Streamville S T V F B028 : D. Sundowner S R F Y379

1913 SENIOR CHAMPION COW — Society Sash.

1903 RESERVE SENIOR CHAMPION COW — Society Sash.

1913 GRAND CHAMPION COW OR HEIFER — Society Sash and Plaque presented by ELDERS PASTORAL GROUP.

1913 GRAND CHAMPION COW OR HEIFER — \$25 plus Medallion presented by AUSTRALIAN LIMOUSIN BREEDERS' ASSOCIATION (VICTORIAN BRANCH). (\$265)

Class A272 — *GROUP PRIZE: BEST THREE HEAD, both sexes to be represented and all owned by the exhibitor. Competition in this class is limited to animals exhibited in the Ordinary Classes.

- 1916 Alpha Limousin
- 2-1917 Bauer H
- 1918 Byrne J & Mrs
- 1-1919 Collie I & C
- 1920 Dolheguy P & J
- 4-1921 McIntyre G H
- 1922 Merrindah Limousin

- 1923 Tuerong Park Pty Ltd
- 3-1924 Varlamos G
- 1925 Varlamos G
- 1926 Varlamos Bros.

Class A273 — *SIRE'S PROGENY GROUP: BEST THREE HEAD, the progeny of one sire, not necessarily all owned by the exhibitor. The name of the sire to be given on the entry form. Competition in this Class is limited to animals exhibited in the Ordinary Classes.

- 1927 Alpha Limousin: GROUP BY HARVEST RAJAH
- 2-1928 Bauer H: GROUP BY THE PINES DON
- 1929 Collie I & C: GROUP BY FIELDHOUSE PILATE
- 1930 McIntyre G H: GROUP BY EMAIL
- 1-1931 Merrindah Limousin: GROUP BY STREAMVILLE COLIN
- 1932 Stalcat Pty Ltd: GROUP BY TANHILL RUMPUS
- 3-1933 Varlamos G: GROUP BY FANFARON
- 4-1934 Varlamos G: GROUP BY TANHILL SO GOOD

BEST MAINTAINED LIMOUSIN TEAM

Judging will take place daily from Tuesday, 20th September until the following Friday, under the same scale of points as for the Inter-Breeds Competition.

There is no entry fee and all Exhibitors' Teams will automatically compete for the prizes.

1. TUERONG PARK P/L
2. I. & C. COLLIE 3. G. VARLAMOS
MOST SUCCESSFUL EXHIBITOR

A Special Sash will be awarded to the most successful exhibitor in each Breed providing there are three or more Exhibitors. Three points will be allotted for a first prize, two points for a second prize and one point for a third prize, in each ordinary class and in the Beef Carcase Section Purebred classes. In addition two points will be allotted for Grand Champion three for Senior and Junior champions and two for Reserve Senior and Reserve Junior champions. In the event of two or more exhibitors securing an equal number of points the exhibitor gaining the greatest number of first prizes shall be the winner.

G. VARLAMOS

NO GROUP B BREEDS FOR 1988

GROUP C BREEDS

EXHIBITORS ARE ADVISED THAT THEY SHOULD CAREFULLY PERUSE THE CONDITIONS OF ENTRY AND EXHIBITION AS WELL AS THE RULES FOR BEEF BREEDS. The Classes listed hereunder are supplied for the following breeds:

AUSTRALIAN SHORTHORN
DEVON & POLL DEVON
BELTED GALLOWAYS
CHIANINA
GALLOWAY
MAINE-ANJOU
SALERS
BLACK SIMMENTAL
BRAHMAN
BELGIAN BLUE
BRAFOR
BLONDE D'AQUITAINE
ANY OTHER RECOGNISED BEEF BREED

ENTRY FEES as per Group A Breeds

BELTED GALLOWAY

AUSTRALIAN SHORTHORN

Class C001 — BULL, born on or between 1st October, 1986, and 30th September, 1987 (over 12 months and not over 2 years).

No Entry

Class C002 — BULL, born on or between 1st October, 1984, and 30th September, 1986 (over 2 years and not over 4 years).

No Entry

CHAMPION BULL — Society Sash and Plaque presented by ELDERS PASTORAL GROUP.

Class C003 — Heifer born on or between 1st October, 1986 and 30th September, 1987 (over 12 months and not over 2 years).

No Entry

Class C004 — COW OR HEIFER, born on or between 1st April, 1983, and 30th September 1986 (over 2 years and not over 5½ years).

No Entry

CHAMPION COW OR HEIFER — Society Sash and Plaque presented by ELDERS PASTORAL GROUP.

MOST SUCCESSFUL EXHIBITOR

A Special Sash will be awarded to the most successful exhibitor in each Breed providing there are three or more Exhibitors. Three points will be allotted for a first prize, two points for a second and one point for a third prize, in each ordinary class and Beef Carcase Section Purebred classes. In addition three points will be allotted for a Champion. In the event of two or more exhibitors securing an equal number of points the exhibitor gaining the greatest number of first prizes shall be the winner.

DEVON & POLL DEVON

Judge: Mr. M. Alberni, 14 Langmore Lane, Berwick, Vic., 3806

Stewards:
Mr. M.T. Marriott

Class C009 — BULL, born on or between 1st October, 1986, and 30th September, 1987 (over 12 months and not over 2 years).

No Entry

Class C010 — BULL, born on or between 1st October, 1984, and 30th September, 1986 (over 2 years and not over 4 years).

2 1935 Connard Dr A B: CANDLEWOOD SUNLIGHT 39TH (P) P1728 (CW 358), 5.10.85, S. Candlewood Sunlight 25th : D. Candlewood Doreen (P)

1 1936 Russell J: CARNGHAM VIDEO 6TH 11545 (JRC F 38), 20.9.86, S. Wombramurra Video 51st : D. Carngham Firefly 43rd

1936 CHAMPION BULL — Society Sash and Plaque presented by ELDERS PASTORAL GROUP.

Class C011 — Heifer born on or between 1st October, 1986 and 30th September, 1987 (over 12 months and not over 2 years).

No Entry

Class C012 — COW OR HEIFER, born on or between 1st April, 1983, and 30th September 1986 (over 2 years and not over 5½ years).

1 1937 Connard Dr A B: CANDLEWOOD GENE 11TH (P) P3763 (CW F44), 20.9.86, S. Candlewood Ringmaster 45 (P) : D. Candlewood Gene 8th (P)

1937 CHAMPION COW OR HEIFER — Society Sash and Plaque presented by ELDERS PASTORAL GROUP.

MOST SUCCESSFUL EXHIBITOR

A Special Sash will be awarded to the most successful exhibitor in each Breed providing there are three or more Exhibitors. Three points will be allotted for a first prize, two points for a second and one point for a third prize, in each ordinary class and Beef Carcase Section Purebred classes. In addition three points will be allotted for a Champion. In the event of two or more exhibitors securing an equal number of points the exhibitor gaining the greatest number of first prizes shall be the winner.

NO AWARD

BELTED GALLOWAY

Judge: Mr. A. Thompson, 12 Warburton Street, Beaufort, Vic., 3373

Stewards:

Mr. F.J. Lithgow
Mr. F. Stephens Jnr.
Mr. A. Graham
Mr. S.G. Western

Class C017 — BULL, born on or between 1st October, 1986, and 30th September, 1987 (over 12 months and not over 2 years).

1 1938 Michael A T: GLENBLAIRIE TROY B133 (AJE 543), 20.2.87, S. Glenblairie Quentin : D. Glenblairie Pina 2nd

2 1939 Carter R H C & S M: QUAMBY PARK HALIFAX B113 (QP G1), 27.2.87, S. Midfern Jonah : D. Summerlea Imp 6th

Class C018 — BULL, born on or between 1st October, 1984, and 30th September, 1986 (over 2 years and not over 4 years).

1 1940 Cumbria Partners: MIDFERN MONARCH B84 (MF E16), 21.3.85, S. Midfern Immanuel : D. Tatua Ma Gato

2 1941 Eyles A J & E A: GLENBLAIRIE DAVID B137 (AJE 495), 7.6.86, S. Strathmore Park Quentin (Imp N.Z.) : D. Hikawai Rebecca (Imp N.Z.)

1940 CHAMPION BULL — Society Sash and Plaque presented by ELDERS PASTORAL GROUP.

BELTED GALLOWAY

Class C019 — Heifer born on or between 1st October, 1986 and 30th September, 1987 (over 12 months and not over 2 years).

- 1 1942 **Eyles A J & E A:** GLENBLAIRIE PARAMIST 2ND B374 (AJE 485), 3.11.86, S. Strathmore Park Quentin (Imp N.Z.) : D. Strathmore Park Primrose (Imp N.Z.)
- 3 1943 **Eyles A J & E A:** GLENBLAIRIE ICON 2ND B377 (AJE 489), 7.1.87, S. Strathmore Park Quentin (Imp N.Z.) : D. Tatua Ma Icon (Imp N.Z.)
- 2 1944 **Carter R H C & S M:** QUAMBY PARK HOPE B320 (QP G7), 19.4.87, S. Midfern Icarus : D. Belmont Park Quaint 3rd

Class C020 — COW OR HEIFER, born on or between 1st April, 1983, and 30th September 1986 (over 2 years and not over 5½ years).

- 2 1945 **Grimshaw N C & D E & Sons:** MIDFERN MELISSA B269 (MF E3), 21.2.85, S. Midfern Immanuel : D. Tatua Ma Flute
- 3 1946 **Eyles A J & E A:** GLENBLAIRIE PINA 3RD B315 (AJE 435), 10.10.85, S. Strathmore Park Quentin (Imp N.Z.) : D. Gabriel Pina
- 1 1947 **Fewlings J D & J B:** SULBY PARK FANTASTIC 2119 (SP F34), 4.3.86, S. Midfern Koncorde : D. Sulby Park Betty

1947 **CHAMPION COW OR HEIFER — Society Sash and Plaque presented by ELDERS PASTORAL GROUP.**

MOST SUCCESSFUL EXHIBITOR

A Special Sash will be awarded to the most successful exhibitor in each Breed providing there are three or more Exhibitors. Three points will be allotted for a first prize, two points for a second and one point for a third prize, in each ordinary class and Beef Carcase Section Purebred classes. In addition three points will be allotted for a Champion. In the event of two or more exhibitors securing an equal number of points the exhibitor gaining the greatest number of first prizes shall be the winner.

A. J. + E. A. EYLES

CHIANINA

Judge: Mr. A. Crossing, "Mylora", Binalong, N.S.W., 2584

Stewards:

Mr. G.P.H. Wilson, C.M.G.
Dr. T.D. Hoban
Mr. P.T.B. Kelynack
Mrs. M.L. McDonell
Mr. G.R. Fink

Class C025 — BULL, born on or between 1st October, 1986, and 30th September, 1987 (over 12 months and not over 2 years).

- 1 1948 **McIntyre B J:** GRE-GRE DUN-DEE 18149 (M G2F), 10.7.87, S. Mull-Bee Danny : D. Belvedere Park Criota
FOR SALE

Class C026 — BULL, born on or between 1st October, 1984, and 30th September, 1986 (over 2 years and not over 4 years).

No Entry

1948 **CHAMPION BULL — Society Sash and Plaque presented by ELDERS PASTORAL GROUP.**

Class C027 — Heifer born on or between 1st October, 1986 and 30th September, 1987 (over 12 months and not over 2 years).

- 1 1949 **McIntyre B J:** GRE-GRE BELLE 18145 (M G3F), 2.8.87, S. Mull-Bee Danny : D. Entre Pinos Dorina

Class C028 — COW OR HEIFER, born on or between 1st April, 1983, and 30th September 1986 (over 2 years and not over 5½ years).

No Entry

1949 **CHAMPION COW OR HEIFER — Society Sash and Plaque presented by ELDERS PASTORAL GROUP.**

MOST SUCCESSFUL EXHIBITOR

A Special Sash will be awarded to the most successful exhibitor in each Breed providing there are three or more Exhibitors. Three points will be allotted for a first prize, two points for a second and one point for a third prize, in each ordinary class and Beef Carcase Section Purebred classes. In addition three points will be allotted for a Champion. In the event of two or more exhibitors securing an equal number of points the exhibitor gaining the greatest number of first prizes shall be the winner.

NO AWARD

GALLOWAY

Judge: Mr. A. Thompson, 12 Warburton Street, Beaufort, Vic., 3373

Stewards:

Mr. F.J. Lithgow
Mr. F. Stephens Jnr.
Mr. A. Graham
Mr. S.G. Western

Class C033 — BULL, born on or between 1st October, 1986, and 30th September, 1987 (over 12 months and not over 2 years).

- 1 1950 **Globex Gully Ranches Pty Ltd:** GLOBEX WARRIOR 10W 2135 (GBX 10W), 8.4.87, S. Globex Sultan 14S : D. Globex Sindy 2S
- 2 1951 **Mewton J B & M S:** GLENKELSO TREVOR 2279 (JM 833), 13.9.87, S. Glenkelso Orson : D. Glenkelso Felicity 9th

Class C034 — BULL, born on or between 1st October, 1984, and 30th September, 1986 (over 2 years and not over 4 years).

- 1952 **Mewton J B & M S:** GLENKELSO QUEBEC 2232 (JM 577), 26.11.84, S. Glenkelso Morling : D. Glenkelso Maureen
- 1953 **Globex Gully Ranches Pty Ltd:** GLOBEX TRIUMPH 10T 2096 (GBX 10T), 8.8.85, S. Globe Nomad : D. Globex Rachel
- 4 1954 **Carter R H C & S M:** MIDFERN NULLABOR 2245 (MF F25), 13.3.86, S. Midfern King Charles : D. Midfern Idonette
- 1 1955 **Grimshaw N C & D E & Sons:** MIDFERN NEBRASKA 2128 (MF F92), 8.4.86, S. Midfern Kiss : D. Midfern Daffodil
- 3 1956 **Rankin R D:** CASTLE DOUGLAS HALLEY'S HUMPHREY 2144 (CD 032), 4.6.86, S. Midfern Knockout : D. Kaithen Bonoir

FOR SALE

- 1957 **Mewton J B & M S:** GLENKELSO SAMUEL 2152 (JM 646), 22.7.86, S. Glenkelso Nelson : D. Glenkelso Fern 3rd
- 2 1958 **McKeon P R & M:** AMBERLEY PARK RAINBOW 2237 (AP G104), 2.9.86, S. Hillsmeade Grant 6th : D. Amberley Park Rachel 200th
- 1959 **Mewton J B & M S:** GLENKELSO SCOTT 2234 (JM 719), 18.9.86, S. Glenkelso Ivan : D. Glenkelso Lolita

SALERS

1950 CHAMPION BULL — Society Sash and Plaque presented by ELDERS PASTORAL GROUP.

Class C035 — Heifer born on or between 1st October, 1986 and 30th September, 1987 (over 12 months and not over 2 years).

- 1960 **Mewton J B & M S:** GLENKELSO JANICE 5TH 5023 (JM 735), 29.10.86, S. Glenkelso Ian : D. Glenkelso Janice
- 2 1961 **Carter R H C & S M:** MIDFERN OPAL LASS 4828 (MF G10), 8.3.87, S. Midfern Kiss : D. Midfern Kandy
- 1 1962 **Globex Gully Ranches Pty Ltd:** GLOBEX INDISCRETION 3W 4773 (GBX 3W), 15.3.87, S. Globex Sultan 14S : D. Globex Indiscretion 1T
- 3 1963 **Globex Gully Ranches Pty Ltd:** GLOBEX SALLY 7W 4766 (GBX 7W), 18.3.87, S. Globex Romeo : D. Globex Sally 6S
- 1964 **Rankin R D:** CASTLE DOUGLAS IDELLIBLE 4787 (CD 045), 28.3.87, S. Castle Douglas Earl Of Elgin : D. Midfern Knickers
- 4 1965 **Grimshaw N C & D E & Sons:** MIDFERN OHFAYE 4829 (MF G68), 5.4.87, S. Globex Regal : D. Midfern Kolotosa
- 1966 **Carter R H C & S M:** MIDFERN OLINDA 4816 (MF G71), 6.4.87, S. Globex Regal : D. Midfern Isabel
- 1967 **Mewton J B & M S:** GLENKELSO JACINTA 9TH 5006 (JM 797), 25.8.87, S. Glenkelso Orson : D. Glenkelso Jacinta 5th
- 1968 **McKeon P R & M:** SOUTHERN CROSS AURORA 4960 (SCG 1), 2.9.87, S. Amberley Park Inspector : D. Amberley Park Rachel 200th

Class C036 — COW OR HEIFER, born on or between 1st April, 1983, and 30th September 1986 (over 2 years and not over 5½ years).

- 2 1969 **Globex Gully Ranches Pty Ltd:** GLOBEX SINDY 2S 4362 (GBX 2S), 17.2.84, S. Globe Magnet : D. Midfern Daffodil
- 1 1970 **Globex Gully Ranches Pty Ltd:** GLOBEX INDISCRETION 1T 4564 (GBX 1T), 13.2.85, S. Globe Nomad : D. Amberley Park Indiscretion 2nd
- 1971 **McKeon P R & M:** HAWKSHEAD BELLE ELIZABETH 4608 (PAC E5), 14.6.85, S. Amberley Park Juggles : D. Hawkshead Belle Belinda
- 3 1972 **Mewton J B & M S:** GLENKELSO LOLITA 4TH 4934 (JM 613), 3.9.85, S. Universe Of Merrick (Imp N.Z.) : D. Glenkelso Lolita
- 4 1973 **Rankin R D:** CASTLE DOUGLAS HALLEY'S HIGHBROW 4782 (CD 037), 25.9.86, S. Midfern Knockout : D. Glascar Brooke

1970 CHAMPION COW OR HEIFER — Society Sash and Plaque presented by ELDERS PASTORAL GROUP.

1970 CHAMPION COW OR HEIFER (SENIOR FEMALE ONLY ELIGIBLE) — THE H.E. KATER MEMORIAL TROPHY, presented by MRS. R.L. ROFE, Brighton, Vic.

MOST SUCCESSFUL EXHIBITOR

A Special Sash will be awarded to the most successful exhibitor in each Breed providing there are three or more Exhibitors. Three points will be allotted for a first prize, two points for a second and one point for a third prize, in each ordinary class and Beef Carcase Section Purebred classes. In addition three points will be allotted for a Champion. In the event of two or more exhibitors securing an equal number of points the exhibitor gaining the greatest number of first prizes shall be the winner.

GLOBEX GULLY RANCHES P/L
MAINE-ANJOU

Judge: Mr. I. Cameron, P.O. Box 10, Trangie, N.S.W., 2823

Stewards:

Mr. A.J. Fiskien
Mr. C. Dugdale
Mr. D.A. Coutts

Class C049 — BULL, born on or between 1st October, 1986, and 30th September, 1987 (over 12 months and not over 2 years).
No Entry

Class C050 — BULL, born on or between 1st October, 1984, and 30th September, 1986 (over 2 years and not over 4 years).

- W/D 1974 **Agtec Australia:** KANGA LOUIS 10TH (E.T.) MAAA268 (DPT 102), 6.10.85, S. Kanga Conqueror Michel : D. Kanga D D R 606
- 1975 **Agtec Australia:** KANGA LOUIS 13TH (E.T.) MAAA276 (DDU 117), 8.3.86, S. Loujo (Imp. Can.) : D. Kanga D F C M 317

CHAMPION BULL — Society Sash and Plaque presented by ELDERS PASTORAL GROUP.

NO ENTRY

Class C051 — Heifer born on or between 1st October, 1986 and 30th September, 1987 (over 12 months and not over 2 years).

- 1 1976 **Scotch College:** WOODLANDS SEAN'S KATE MAAA407 (GK DW001), 20.2.87, S. Farley Sean : D. Kanga Kim D C O 622

Class C052 — COW OR HEIFER, born on or between 1st April, 1983, and 30th September 1986 (over 2 years and not over 5½ years).

- 1 1977 **Kirton Mrs A & Mstr R:** WOODLANDS DON'S FRIEDA T2 (E.T.) MAAA219 (GK PT002), 29.7.85, S. Touchdown (Imp. Can.) : D. Ahuriri Frieda
- 2 1978 **Kirton Mrs A & Mstr R:** WOODLANDS EXTRA MARY (IMP.) MAAA222 (GK FT004), 10.9.85, S. Extra (Imp.) : D. Ranui Nora (Imp.)
- W/D 1979 **Agtec Australia:** KANGA ANTIONETTE 13TH (E.T.) MAAA278 (DDU 121), 18.3.86, S. Loujo (Imp. Can.) : D. Kanga D F C M 317

1977 CHAMPION COW OR HEIFER — Society Sash and Plaque presented by ELDERS PASTORAL GROUP.

MOST SUCCESSFUL EXHIBITOR

A Special Sash will be awarded to the most successful exhibitor in each Breed providing there are three or more Exhibitors. Three points will be allotted for a first prize, two points for a second and one point for a third prize, in each ordinary class and Beef Carcase Section Purebred classes. In addition three points will be allotted for a Champion. In the event of two or more exhibitors securing an equal number of points the exhibitor gaining the greatest number of first prizes shall be the winner.

NO AWARD

SALERS

Judge: Mr. M. Alberni, 14 Langmore Lane, Berwick, Vic., 3806

Stewards:

Mr. M.T. Marriott

SALERS

Class C057 — BULL, born on or between 1st October, 1986, and 30th September, 1987 (over 12 months and not over 2 years).

- 2 1980 **V.M. Pastoral Co.:** TOSHAS BAROQUE 101 (ICMP G002), 5.2.87, S. Gwd Princeton 31P : D. Miss W Go Star 22S
- 1 1981 **Inverary/Ndoo/S.Spur/W'Son/M'Tin:** CADET ROUSSEL 561 (2691), 14.2.87, S. Roman : D. Charmante
- 3 1982 **Watson J E & H M:** WALDARA PARK GENDARME 254 (WPPG 002), 15.5.87, S. Legacy : D. Spicy Lady
- 1983 **Baker J:** BAKER FARM GINGER 205 (JMBP G001), 18.5.87, S. Legacy 363 : D. Wsr Spicy Lady 122S
- 4 1984 **Collins G T & R J:** SANS PAREIL FRANCOIS 326 (OTRP G006), 21.8.87, S. Gwd Princeton 31P : D. Bt Srm Orphee 802T

Class C058 — BULL, born on or between 1st October, 1984, and 30th September, 1986 (over 2 years and not over 4 years).

No Entry

1981 **CHAMPION BULL — Society Sash and Plaque presented by ELDERS PASTORAL GROUP.**

Class C059 — Heifer born on or between 1st October, 1986 and 30th September, 1987 (over 12 months and not over 2 years).

- 1985 **Inverary/Nardoo/Tummaville Saler:** CAMELIA 574 (9301), 4.1.87, S. Unique : D. Rouge
- 1986 **Inverary/Nardoo/Tummaville Saler:** CARAVELLE 573 (2253), 31.1.87, S. Utile : D. Perdrix
- 1987 **Watson J E & H M:** CALABRE 558 (6464), 26.2.87, S. Pepin : D. Ursula
- 3 1988 **Inverary/Nardoo/Billarabyn Salers:** CATALANE 563 (3854), 1.3.87, S. Roman : D. Poumelle
- 4 1989 **Watson J E & H M:** CRANE 557 (3035), 3.3.87, S. Signal : D. Nenette
- 1 1990 **Inverary/Nardoo/Shady Spur Studs:** CRISTAL 582 (7354), 20.3.87, S. Arsenal : D. Angele
- 1991 **Watson J E & H M:** WALDARA PARK GIBOULETE 255 (WPPG 003), 16.5.87, S. Legacy : D. Spicy Lady
- 2 1992 **Inverary/Nardoo Salers Stud:** INVERARY PERLE G303 238 (G303), 22.5.87, S. Gwd Princeton 31P : D. Bt Srm Perle 809T
- 1993 **Inverary/Nardoo Salers Stud:** INVERARY JULIET G306 239 (G306), 16.6.87, S. Gwd Princeton 31P : D. Bt Srm Juliet 01T

Class C060 — COW OR HEIFER, born on or between 1st April, 1983, and 30th September 1986 (over 2 years and not over 5½ years).

- 1 1994 **Inverary/Nardoo/Shady Spur Studs:** BT SRM ORPHEE 802T 15 (802T), 7.4.85, S. Slammer : D. Utilitarian
- W/D 1995 **Inverary/Nardoo/Shady Spur Studs:** BT SRM FAUVETTE 807T 16 (807T), 16.4.85, S. Slammer : D. Utilitarian
- 2 1996 **V.M. Pastoral Co.:** TOSHAS AMULETTE 50 (ICMP F001), 11.7.86, S. Gwd Princeton 31P : D. Miss W Go Star 22S

1990 **CHAMPION COW OR HEIFER — Society Sash and Plaque presented by ELDERS PASTORAL GROUP.**

MOST SUCCESSFUL EXHIBITOR

A Special Sash will be awarded to the most successful exhibitor in each Breed providing there are three or more Exhibitors. Three points will be allotted for a first prize, two points for a second and one point for a third prize, in each ordinary class and Beef Carcase Section Purebred classes. In addition three points will be allotted for a Champion. In the event of two or more exhibitors securing an equal number of points the exhibitor gaining the greatest number of first prizes shall be the winner.

INVERARY/NARDOO/SHADY SPUR STUDS

BLACK SIMMENTAL

Judge: Mr. I. Watson, "Mt. Annan", Holbrook, N.S.W., 2644

Stewards:

Mr. J.K. Buchanan, A.M.
Mr. J. Mewton
Mr. K. Lukey
Mr. W. Howard

Class C065 — BULL, born on or between 1st October, 1986, and 30th September, 1987 (over 12 months and not over 2 years).

No Entry

Class C066 — BULL, born on or between 1st October, 1984, and 30th September, 1986 (over 2 years and not over 4 years).

No Entry

CHAMPION BULL — Society Sash and Plaque presented by ELDERS PASTORAL GROUP.

Class C067 — Heifer born on or between 1st October, 1986 and 30th September, 1987 (over 12 months and not over 2 years).

- 1 1997 **Childs R G & N E:** CARISBROOK MOYET (LRCP G026), 10.8.87, S. Nichols Lad 35R : D. Carisbrook Prelude

Class C068 — COW OR HEIFER, born on or between 1st April, 1983, and 30th September 1986 (over 2 years and not over 5½ years).

- 1 1998 **Childs R G & N E:** CARISBROOK PRELUDE 123881 (LRCP E1), 2.1.85, S. Towong Premier : D. K S S3 W304
- 3 1999 **Childs R G & N E:** CARISBROOK DOLLY PARTON (LRCP F5), 20.7.86, S. Nichols Lad 35R : D. D C Y 3 W011
- 2 2000 **King W & E:** CARISBROOK BANNATA 124333 (LRCP F10), 14.8.86, S. Nichols Lad 35R : D. Woolandoon Axb 3D004
- 2001 **Pearson H G & V J:** CARISBROOK COOLIDGE 124331 (LRCP F8), 14.8.86, S. Nichols Lad 35R : D. Booral Ave 3 D239

1998 **CHAMPION COW OR HEIFER — Society Sash and Plaque presented by ELDERS PASTORAL GROUP.**

MOST SUCCESSFUL EXHIBITOR

A Special Sash will be awarded to the most successful exhibitor in each Breed providing there are three or more Exhibitors. Three points will be allotted for a first prize, two points for a second and one point for a third prize, in each ordinary class and Beef Carcase Section Purebred classes. In addition three points will be allotted for a Champion. In the event of two or more exhibitors securing an equal number of points the exhibitor gaining the greatest number of first prizes shall be the winner.

R. G. + N. E. CHILDS

BRAHMAN

Judge: Mr. A. Crossing, "Mylora", Binalong, N.S.W., 2584

Stewards:

Mr. G.P.H. Wilson, C.M.G.
Dr. T.D. Hoban
Mr. P.T.B. Kelynack
Mrs. M.L. McDonnell
Mr. G.R. Fink

THE WORLD OF RUDDWEIGH

When it comes to agricultural weighing, whether it's livestock or produce, Ruddweigh sets the standards. Judge for yourself! For innovation, reliability, ease of use, accuracy and reputation only Ruddweigh will do.

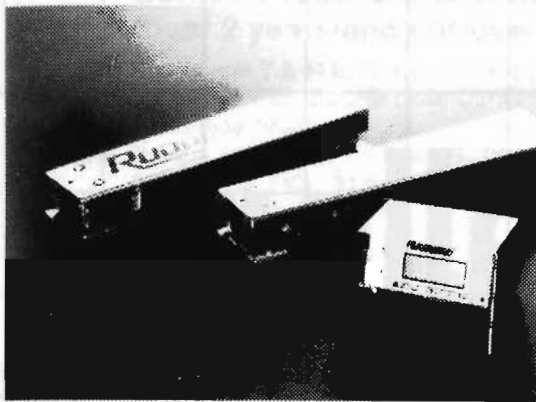

KM-1 system 2000.



KD-1 DataCollecta



Truck scale

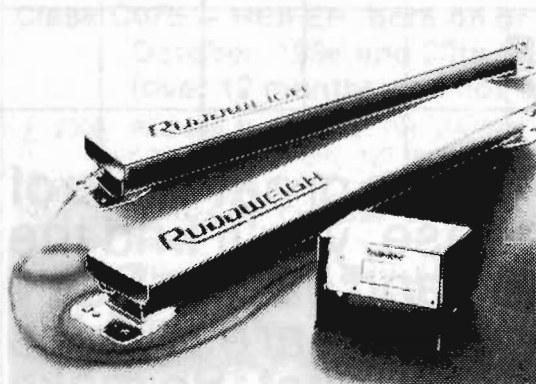

KM-1 system 3000.

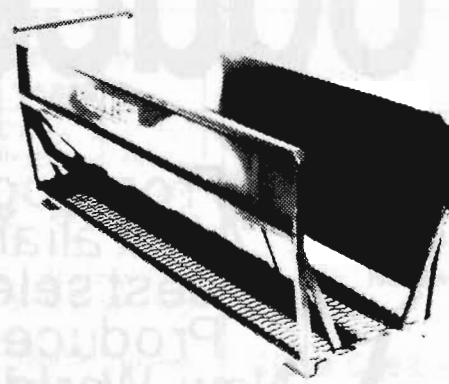

Cattle scale top

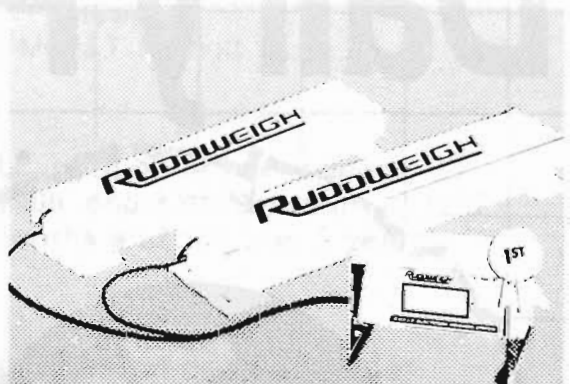

New Release

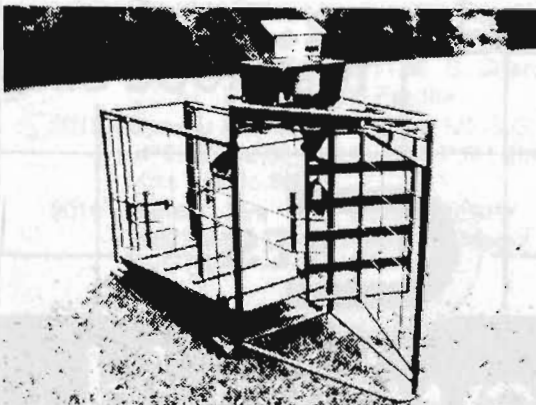

Auto-drafter

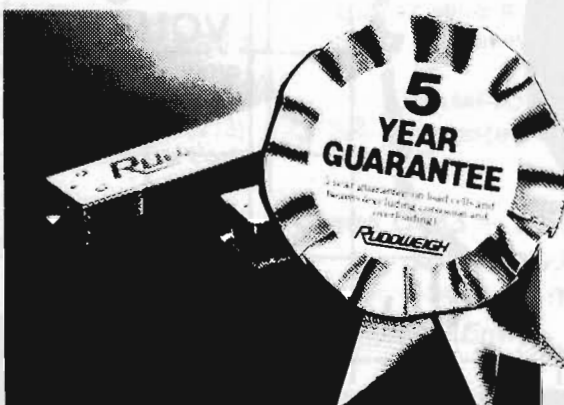

5 year guarantee

**Make sure
your weight's right.
Choose Ruddweigh**

270 Falconer Street, New England Highway,
Guyra. Telephone: (067) 79 1029
Facsimile: (067) 79 1176

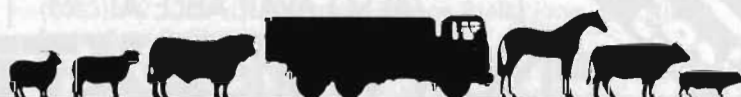

RUDDWEIGH

WEIGHT'S RIGHT

Coles New World deserves First Prize for their great range of Australian Dairy Produce.

From yogurt to the great taste of
Australian cheese, you'll find the
best selection and quality Dairy
Produce...at your nearest Coles
New World Supermarket. So make
the change to Coles New World and
you get the change...to a lower
total food bill.



New World

ALSO AVAILABLE AT

New World **EXTRA**

OAKLEIGH



High Standards
Low Prices

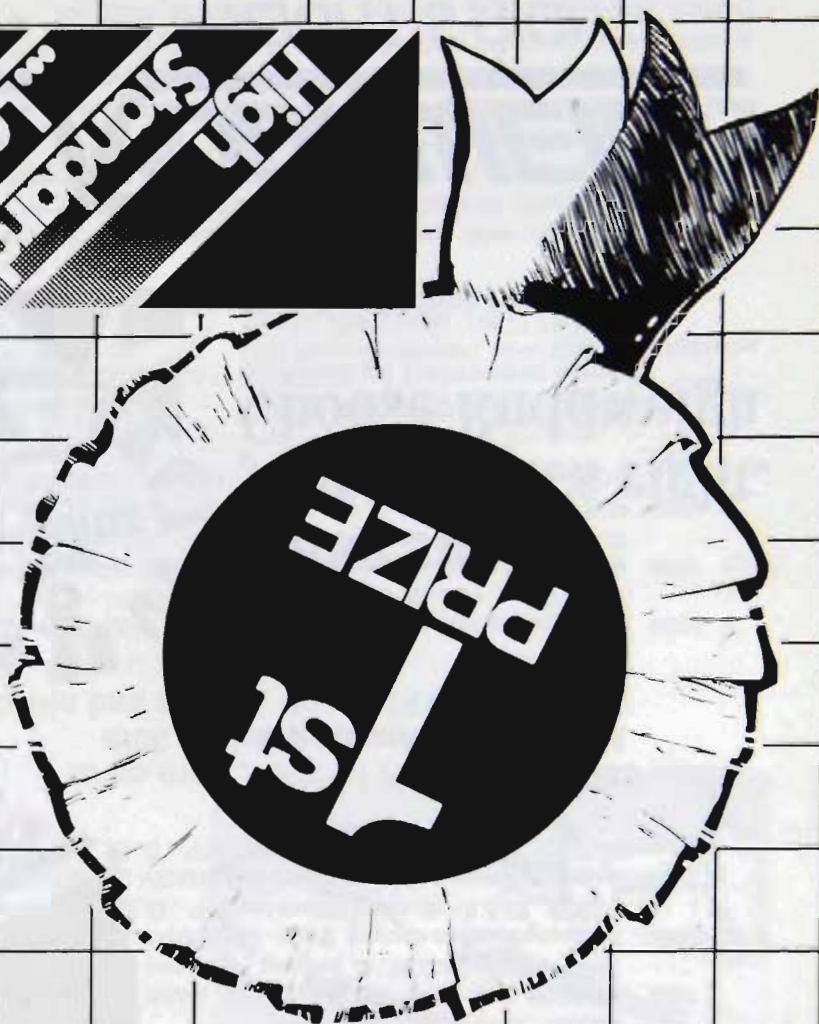

BLACK SIMMENTAL

Class C073 — BULL, born on or between 1st October, 1986, and 30th September, 1987 (over 12 months and not over 2 years).

- 1 2002 **Pearson M T & M L:** LANCEFIELD PRINCE SHOWBOY 2759 37729(V13) (2759), 10.10.86, S. Cherokee Prince 2/480 (Imp. U.S.A) : D. Lancefield Showgirl 3rd
- 2003 **Humphreys P & H:** DUNDALEE WALLACE (H-167), 20.12.86, S. Amaroo Ned Kelly : D. Dundalee Tanya
- 2004 **Humphreys P & H:** DUNDALEE MARTIN (H-168), 5.1.87, S. Dundalee Tim : D. Dundalee Princess
- 2005 **Byrne J & Mrs:** LANCEFIELD D DON CHATEAU 38791(V13) (2885), 2.2.87, S. Don Eligio 26/2 (Imp. U.S.A) : D. Lancefield D Chantal 2063
- 2 2006 **Dance Mrs M:** MOGUL H.V. ARAUTO ZAMBEZI 37147(V13) (GS 23), 5.3.87, S. Ladunyah H.V. San Toro : D. Mogul Miss Wittlesea Arauto 9 (E.T.)

Class C074 — BULL, born on or between 1st October, 1984, and 30th September, 1986 (over 2 years and not over 4 years).

- 1 2007 **Pearson M T & M L:** RHUDANNA BOURKE 01262 32403(V12) (01262), 5.1.85, S. Cherokee C.P.C. Bull-Moose Xo/3222 : D. Rhudanna 1233
- 2 2008 **Dance Mrs M:** STRAWBERRY GARDENS ARNOLD 37374(V13) (10), 31.5.86, S. A.S. Emperor Rutherford : D. Oxbow Ardelle

2007 **CHAMPION BULL — Society Sash and Plaque** presented by ELDERS PASTORAL GROUP.

2007 **CHAMPION BULL — Trophy valued at \$50 presented** by AUSTRALIAN BRAHMAN BREEDERS' ASSOCIATION.

Class C075 — HEIFER, born on or between 1st October, 1986 and 30th September, 1987 (over 12 months and not over 2 years).

- 1 2009 **Pearson M T & M L:** RHUDANNA 1788 80901(V13) (1788), 6.10.86, S. 5 P. Emil 127 (Imp. U.S.A) : D. Rhudanna 1498
- 2 2010 **Humphreys P & H:** DUNDALEE OTTALIE 81321(V13) (H-165), 18.10.86, S. Cherokee La Sitting Bull 982 : D. Dundalee Natalie
- 2011 **Wilkinson Mrs M:** LANCEFIELD MS BORBOREMA 84442(V13) (062), 18.10.86, S. H C C Red Giant 0/134 (Imp. U.S.A) : D. Miss E O D Brazilia (Imp. U.S.A)
- 3 2012 **Humphreys P & H:** DUNDALEE ESY 81322(V13) (H-166), 20.10.86, S. Amaroo Ned Kelly : D. Dundalee Dixie
- 2013 **Dance Mrs M:** MOGUL MISS CHRISTINA 4TH 80141(V13) (GS Y52), 2.11.86, S. Cherokee All Bull 907/1 : D. A.S. Queen Christina 3rd
- 4 2014 **Pearson M T & M L:** LANCEFIELD PRINCESS PERDITA 2810 81341(V13) (2810), 3.11.86, S. Cherokee Prince 2/480 (Imp. U.S.A) : D. Lancefield Perdita
- 5 2015 **Byrne J & Mrs:** SAVANNAH MISS GYR 876 (E.T.) 82653(V13) (876), 27.12.86, S. Hino 5th P.O.I. (Imp. U.S.A) : D. The Loch Miss Arauto 668
- 2016 **Dance Mrs M:** STRAWBERRY GARDENS ELENORA 88822(V13) (19), 12.9.87, S. Mogul Valdis : D. Mornington Park Elena

Class C076 — COW OR HEIFER, born on or between 1st April, 1983 and 30th September 1986 (over 2 years and not over 5½ years).

- 1 2017 **Byrne J & Mrs:** LANCEFIELD D CHANTAL 2063 66901(V12) (2063), 12.10.84, S. Cherokee Prince 2/480 (Imp. U.S.A) : D. Lancefield D Chantal 4th
- 3 2018 **Pearson M T & M L:** WALLA RED MICHELLE 2ND 75537(V13) (E Q 7 D 217), 29.1.86, S. H.C.C. Red Giant 0/134 (Imp. U.S.A) : D. Walla Michele De Manso 2nd
- 4 2019 **Byrne J & Mrs:** LANCEFIELD D MISS ELIGIO 027 (E.T.) 73462(V12) (027), 3.4.86, S. Don Eligio 26/2 (Imp. U.S.A) : D. M S G M Indu Ifecundo 287/3 (Imp.)

- 2020 **Humphreys P & H:** DUNDALEE TIFFANY 80026(V13) (H-164), 19.4.86, S. Amaroo Ned Kelly : D. Dundalee Sally
- 2 2021 **Pearson M T & M L:** RHUDANNA KATE 1765 77323(V13) (1765), 4.6.86, S. Waverley Idol De Manso : D. Rhudanna Judy 1138

2017 **CHAMPION COW OR HEIFER — Society Sash and Plaque** presented by ELDERS PASTORAL GROUP.

2017 **CHAMPION COW OR HEIFER — Trophy valued at \$50** presented by AUSTRALIAN BRAHMAN BREEDERS' ASSOCIATION.

MOST SUCCESSFUL EXHIBITOR

A Special Sash will be awarded to the most successful exhibitor in each Breed providing there are three or more Exhibitors. Three points will be allotted for a first prize, two points for a second and one point for a third prize, in each ordinary class and Beef Carcase Section Purebred classes. In addition three points will be allotted for a Champion. In the event of two or more exhibitors securing an equal number of points the exhibitor gaining the greatest number of first prizes shall be the winner.

M. T. + M. L. PEARSON

BELGIAN BLUE

Judge: Mr. M. Alberni, 14 Langmore Lane, Berwick, Vic., 3806

Stewards:

Mr. M.T. Marriott

Class C081 — BULL, born on or between 1st October, 1986, and 30th September, 1987 (over 12 months and not over 2 years).

No Entry

Class C082 — BULL, born on or between 1st October, 1984, and 30th September, 1986 (over 2 years and not over 4 years).

- 1 2022 **Collins R:** MANX BLUE DANIEL 861222 (RAC 1086), 10.9.86, S. Eclatant De La Sucrerie : D. Querelle De Biert

2022 **CHAMPION BULL — Society Sash and Plaque** presented by ELDERS PASTORAL GROUP.

Class C083 — HEIFER, born on or between 1st October, 1986 and 30th September, 1987 (over 12 months and not over 2 years).

No Entry

Class C084 — COW OR HEIFER, born on or between 1st April, 1983 and 30th September 1986 (over 2 years and not over 5½ years).

No Entry

CHAMPION COW OR HEIFER — Society Sash and Plaque presented by ELDERS PASTORAL GROUP.

BLACK SIMMENTAL

MOST SUCCESSFUL EXHIBITOR

A Special Sash will be awarded to the most successful exhibitor in each Breed providing there are three or more Exhibitors. Three points will be allotted for a first prize, two points for a second and one point for a third prize, in each ordinary class and Beef Carcase Section Purebred classes. In addition three points will be allotted for a Champion. In the event of two or more exhibitors securing an equal number of points the exhibitor gaining the greatest number of first prizes shall be the winner.

BRAFOR

Judge: Mr. A. Crossing, "Mylora", Binalong, N.S.W., 2584

Stewards:

Mr. G.P.H. Wilson, C.M.G.
Dr. T.D. Hoban
Mr. P.T.B. Kelynack
Mrs. M.L. McDonell
Mr. G.R. Fink

Class C089 — BULL, born on or between 1st October, 1986, and 30th September, 1987 (over 12 months and not over 2 years).

- abs* 1 2023 **Wilson C A & Mrs V M:** TAROELA NORMAN 601 (601), 6.11.86, S. Taroela Kellaway : D. Taroela Honour 288
- 2 2024 **Barnett D A:** BAROMA DOWNS GULLIVER 62373 (916), 12.11.86, S. Alcheringa 613 : D. Tellabethwyn 52
- abs* 2025 **Wilson C A & Mrs V M:** TAROELA NELSON (599), 16.1.87, S. Taroela Kellaway : D. Taroela Evelyn 151
FOR SALE

Class C090 — BULL, born on or between 1st October, 1984, and 30th September, 1986 (over 2 years and not over 4 years).

- 1 2026 **Barnett D A:** BAROMA DOWNS FABIAN 58518 (857), 5.8.85, S. Baroma Downs Columbus : D. Baroma Downs 406

2026 **CHAMPION BULL — Society Sash and Plaque presented by ELDERS PASTORAL GROUP.**

Class C091 — HEIFER, born on or between 1st October, 1986 and 30th September, 1987 (over 12 months and not over 2 years).

- 1 2027 **Barnett D A:** BAROMA DOWNS GLORY 63128 (960), 24.4.87, S. Alcheringa 613 : D. Baroma Downs 516
- 2 2028 **Wilson C A & Mrs V M:** TAROELA OOLINE 611 (611), 23.9.87, S. Elsewhere Frank : D. Taroela Heart

Class C092 — COW OR HEIFER, born on or between 1st April, 1983 and 30th September 1986 (over 2 years and not over 5½ years).
No Entry

2027 **CHAMPION COW OR HEIFER — Society Sash and Plaque presented by ELDERS PASTORAL GROUP.**

MOST SUCCESSFUL EXHIBITOR

A Special Sash will be awarded to the most successful exhibitor in each Breed providing there are three or more Exhibitors. Three points will be allotted for a first prize, two points for a second and one point for a third prize, in each ordinary class and Beef Carcase Section Purebred classes. In addition three points will be allotted for a Champion. In the event of two or more exhibitors securing an equal number of points the exhibitor gaining the greatest number of first prizes shall be the winner.

NO AWARD

BLONDE D'AQUITAINE

Judge: Mr. M. Alberni, 14 Langmore Lane, Berwick, Vic., 3806

Stewards:

Mr. M.T. Marriott

Class C093 — BULL, born on or between 1st October, 1986, and 30th September, 1987 (over 12 months and not over 2 years).

- 1 2029 **Nusslo G R:** CAM-BRAE SIR GRENLAND 934 (CBPG 100), 30.4.87, S. Grenadier : D. Cam-Brae Medland Maid
FOR SALE
- 2 2030 **McDougall Mrs C:** CONSTANTIA GLADIATOR 1109 (CCMP G025), 17.8.87, S. Constantia Duke : D. Constantia Bella
FOR SALE

Class C094 — BULL, born on or between 1st October, 1984, and 30th September, 1986 (over 2 years and not over 4 years).

- 2 2031 **Fleming J R:** CONSTANTIA FABIAN 789 (CCMP F001), 3.6.86, S. Constantia Raider : D. Constantia Bella
- 1 2032 **Fleming J R:** CONSTANTIA FIREMAN 931 (CCMP F024), 29.8.86, S. Constantia Raider : D. Constantia Stella

2029 **CHAMPION BULL — Society Sash and Plaque presented by ELDERS PASTORAL GROUP.**

Class C095 — Heifer born on or between 1st October, 1986 and 30th September, 1987 (over 12 months and not over 2 years).

- 3 2033 **Fleming J R:** CONSTANTIA GIGI 925 (CCMP G001), 2.3.87, S. Constantia Caesar : D. Constantia Destiny
- 2034 **McDougall Mrs C:** CONSTANTIA GISELLE 980 (CCMP G007), 3.3.87, S. Constantia Duke : D. Constantia Rebecca
- 1 2035 **Fleming J R:** CONSTANTIA GARDENIA 926 (CCMP G002), 13.3.87, S. Constantia Caesar : D. Constantia Europa
- 2 2036 **Gepp O:** CAM-BRAE LADY GRENLAND 933 (CBPG101), 22.4.87, S. Grenadier : D. Medland Maid

Class C096 — COW OR HEIFER, born on or between 1st April, 1983, and 30th September 1986 (over 2 years and not over 5½ years).

- 2 2037 **Fleming J R:** CONSTANTIA EUROPA 764 (CCMP E002), 1.2.85, S. Constantia Oliver : D. Constantia Pearl
- 1 2038 **Baxter B P:** CONSTANTIA EVE 763 (CCMP E001), 18.2.85, S. Constantia Oliver : D. Constantia Prelude

2038 **CHAMPION COW OR HEIFER — Society Sash and Plaque presented by ELDERS PASTORAL GROUP.**

Section 48 — DAIRY SHORTHORN

MOST SUCCESSFUL EXHIBITOR

A Special Sash will be awarded to the most successful exhibitor in each Breed providing there are three or more Exhibitors. Three points will be allotted for a first prize, two points for a second and one point for a third prize, in each ordinary class and Beef Carcase Section Purebred classes. In addition three points will be allotted for a Champion. In the event of two or more exhibitors securing an equal number of points the exhibitor gaining the greatest number of first prizes shall be the winner.

J. R. FLEMING

ANY OTHER RECOGNISED BEEF BREED

Judge: Mr. M. Alberni, 14 Langmore Lane, Berwick, Vic., 3806

Stewards:
Mr. M.T. Marriott

Class C102 — BULL, born on or between 1st October, 1986, and 30th September, 1987 (over 12 months and not over 2 years).

- 1 2039 **Cannock Pastoral Co P/L:** CANNOCK PETER 5TH (S) (LINCOLN RED) 495 (CPC 539), 31.7.87, S. Kiah Glen Peter (A.I.) (S) : D. Cannock Sky 6th
- 2 2040 **Killen Mrs L:** GUTHEGA PETER (LINCOLN RED) 540 (LCK 52), 1.8.87, S. Kiah Glen Peter (A.I.) (S) : D. Guthega Blossom 5th (A.I.) (P)
- 3 2041 **Cannock Pastoral Co P/L:** CANNOCK BOBBY (S) (LINCOLN RED) 535 (CPC 555), 16.8.87, S. Cannock Roberto 3rd (A.I.) : D. Cannock Amelia 11th

Class C103 — BULL, born on or between 1st October, 1984, and 30th September, 1986 (over 2 years and not over 4 years).

- 1 2042 **Rainsford A J:** KOIJAK DELANO (BRAUNVIEH) 664 (KJK 180), 28.5.85, S. Great Beauty : D. Koijak Marietta
- 2 2043 **Parker B A & Mrs J L:** CANNOCK VICTOR 23RD (S) (LINCOLN RED) 427 (CPC R70), 2.8.85, S. Cannock Victor 3rd (P) : D. Cannock Ailsa 10th (P)
- 1 2044 **Molyneaux Bros:** MOLYNEAUX FARMS FABIAN 3RD (LINCOLN RED) 445 (MBP Q15), 29.11.85, S. Molyneaux Farms Fabian : D. Molyneaux Farms Regina 3rd
- 2 2045 **Rainsford A J:** KOIJAK NATHAN (BRAUNVIEH) 676 (KJK 194), 11.1.86, S. Normann : D. Koijak Anna
- 3 2046 **Killen M & R:** GUMMUM ROB (A.I.) (LINCOLN RED) 483 (MRK R3), 11.5.86, S. Whitehouse Robin (U.K.) : D. Gummum Ainsley 4th (P)

2042 CHAMPION BULL — Society Sash and Plaque presented by ELDERS PASTORAL GROUP.

Class C104 — Heifer born on or between 1st October, 1986 and 30th September, 1987 (over 12 months and not over 2 years).

- 3 2047 **Cannock Pastoral Co P/L:** CANNOCK AMELIA 14TH (LINCOLN RED) 718 (CPC R28), 15.7.86, S. Kiah Glen Peter (A.I.) (S) : D. Cannock Amelia 11th (S)
- 2 2048 **Yellingbo Investments Pty Ltd:** YELLINGBO RACY (LINCOLN RED) 876 (DY R18), 9.10.86, S. Molyneaux Farms Bannerman : D. Molyneaux Farms P4
- 1 2049 **Rainsford A J:** KOIJAK ALICE (BRAUNVIEH) 706 (KJK 212), 16.4.87, S. Great Beauty : D. Koijak Phillipa
- 1 2050 **Cannock Pastoral Co P/L:** CANNOCK TWITTER 17TH (A.I.) (LINCOLN RED) 787 (CPC S3), 1.6.87, S. St Fort Ensign (U.K.) (P) : D. Cannock Twitter 14th (A.I.)

- 1 2051 **Grekeze Romagnola Stud:** SEYMOUR ROSA (ROMAGNOLA) 1638 (IPC G78U), 11.8.87, S. Seymour Marcus : D. Seymour Dale

Class C105 — COW OR HEIFER, born on or between 1st April, 1983, and 30th September 1986 (over 2 years and not over 5½ years).

- 1 2052 **Rainsford A J:** KOIJAK NINA (BRAUNVIEH) 674 (KJK 192), 7.1.86, S. Normann : D. Koijak Anna

2047 CHAMPION COW OR HEIFER — Society Sash and Plaque presented by ELDERS PASTORAL GROUP.

MOST SUCCESSFUL EXHIBITOR

A Special Sash will be awarded to the most successful exhibitor in each Breed providing there are three or more Exhibitors. Three points will be allotted for a first prize, two points for a second and one point for a third prize, in each ordinary class and Beef Carcase Section Purebred classes. In addition three points will be allotted for a Champion. In the event of two or more exhibitors securing an equal number of points the exhibitor gaining the greatest number of first prizes shall be the winner.

CANNOCK PASTORAL CO. P/L
(LINCOLN RED)

DUAL PURPOSE BREED

Judging of Dairy Shorthorns will commence at 9.00 a.m. on Wednesday, 21st September.

An animal shall not be admitted to the Show Grounds unless it is entered for exhibition, but a calf of the exhibit in a beef or dual purpose breed class may be admitted if born on or after 1st March, 1988, and is being suckled by the exhibit.

Such calf to be tattooed with its permanent ink impregnated tattoo and if born before entries close the tattoo detail is to be listed on the entry form.

Section 48 — DAIRY SHORTHORN

Judge: Mr. J.C. Armstrong, Yullundry Pastoral Co., Cumnock, N.S.W., 2867

Stewards:

Mr. F.R.I. Stephens
Mr. P. Shanahan
Mr. I. McDonald
Mr. A. Crozier

ALL ENTRIES MUST BE IN THE HANDS OF THE COMPANY BEFORE 4.30 p.m. ON THURSDAY, 7th JULY, 1988.

Exhibitors are advised that, in addition to reading the following conditions, they should carefully peruse the conditions of entry and exhibition which precede the first Cattle Section.

An exhibitor may enter up to four animals in any one Class of which only two may be shown.

Judging will be in catalogue order on Wednesday, 21st September, 1988, commencing at 9.00 a.m. unless otherwise advised.

Section 48 — DAIRY SHORTHORN

Cattle entered in this Section must be registered in a recognised Dairy Shorthorn Herd Book. For particulars of registration in the Dairy Shorthorn Herd Book of Australia, apply to the Secretary, the Dairy Shorthorn Association of Australia, Royal Show Grounds, Epsom Road, Ascot Vale, 3032. Dehorned cattle may be exhibited in this Section.

Cows which fail to yield 2 kg. or more of milk in the 24 hours immediately preceding judging or in a period of 24 hours stipulated by the Company subsequent to judging shall be deemed to be dry.

The **DAIRY SHORTHORN ASSOCIATION OF AUSTRALIA** has donated the sum of \$60 towards the prize money, in classes D007 and D008 and a \$30 Trophy in Class D018.

ENTRY FEE, \$20; R.A.S. OF V. MEMBERS, \$10.

PRIZE MONEY

Unless otherwise stated the prizes in each Class are: First, \$11; Second, \$5; Third, \$2.

Class D001 — BULL, born on or between 1st June, 1987, and 30th September, 1987.

- 1 2053 **George R L:** RAVENSWOOD PARK ROSEMAN (A.I.) 17734A (RQ A3), 4.9.87, S. Wreay Roseman 2nd : D. Willow Park Blush 297th
- 2 2054 **George R L:** RAVENSWOOD PARK DARLINDRIE 3RD 17736A (RQ A10), 24.9.87, S. Willow Park Darlington Ardie 19th : D. Willow Park Lady Barrington 46th
- W/D 2055 **Graham E J & K R:** ELMSWOOD PARK FLAMINGO 17726A (KRG A10), 30.9.87, S. Elmswood Park Wilder 2nd (A.I.) : D. Elmswood Park Molly

Class D002 — BULL, born on or between 1st February, 1987, and 31st May, 1987.

- 1 2056 **Iskov A & Son:** MORELLA NOTABLE 4TH (P) 17770A (I A8), 20.4.87, S. Morella Poll Stockman 26th (P) : D. Morella Pearl 359th (P)
FOR SALE

Class D003 — BULL, born on or between 1st September, 1986, and 31st January, 1987.

- 1 2057 **Wilson Blue Hills:** BLUE HILLS SUPREME 4TH (P) 17626A (HKW 795), 1.9.86, S. Blue Hills Deputy 13th (P) : D. Blue Hills Waratah 16th
- 2058 **Egerton D & Mrs S & Miss S:** NAMPARA CHALLENGER 3RD 17662A (EXC 068), 16.11.86, S. Nampara Challenger 2nd : D. Boonah Chloe 11th
- 3 2059 **George R L:** RAVENSWOOD PARK PREMIER 3RD 17656A (RQ 32), 29.12.86, S. Boonah Premier 10th : D. Mount View Amy 30th
- 2 2060 **Clarke E & G & Sons:** SAMARRA PREMIER 2ND 17787E (EC816), 10.1.87, S. Willow Park Premier 14th : D. Samarra Handsome 3rd

Class D004 — BULL, born on or between 1st April, 1986, and 31st August, 1986.

- 1 2061 **Wilson Blue Hills:** BLUE HILLS DEPUTY 19TH (P) 17622A (HKW 773), 11.8.86, S. Blue Hills Deputy 11th (P) : D. Blue Hills Lady Barrington 5th
- W/D 2062 **Clarke E & G & Sons:** WILLOW PARK ROSEMAN (A.I.) 17638A (WKA 53), 20.8.86, S. Wreay Roseman 2nd : D. Willow Park Lady Melba 33rd
- 2 2063 **Wilson Blue Hills:** BLUE HILLS SUPREME 3RD (P) 17625B (HKW 789), 24.8.86, S. Blue Hills Deputy 13th (P) : D. Blue Hills Roany 34th

Class D005 — BULL, born on or between 1st July, 1985, and 31st March, 1986.

- 1 2064 **Graham E J & K R:** ELMSWOOD PARK STOCKMAN (A.I.) 17514A (KRG 33), 6.9.85, S. Willow Park Stockman 211th : D. Blue Hills Duchess 19th
- 2 2065 **Egerton D & Mrs S & Miss S:** NAMPARA VISCOUNT 5TH 17563A (EXC 048), 14.10.85, S. Nampara Viscount : D. Boonah Chloe 11th
- W/D 2066 **Egerton D & Mrs S & Miss S:** NAMPARA VISCOUNT 5TH 17563A (EXC 048), 14.10.85, S. Nampara Viscount : D. Boonah Chloe 11th

Class D006 — BULL, born on or before 30th June, 1985.

- 3 2067 **George R L:** MOUNT VIEW SENATOR 3RD 17194B (TJD 683), 12.9.82, S. Willow Park Senator 37th : D. Mount View Daphne 30th
- 2 2068 **Wilson Blue Hills:** BLUE HILLS DEPUTY 13TH (P) 17232A (HKW 621), 2.8.83, S. Morella Deputy (P) : D. Blue Hills Lady Barrington 5th
- 1 2069 **Iskov A & Son:** MORELLA POLL STOCKMAN 26TH (P) 17253A (I 223), 9.9.83, S. Yullundry Poll Stockman 8th (P) : D. Morella Pearl 292nd
- 2070 **Iskov A & Son:** MORELLA POLL SARGENT (P) 17343A (I 262), 22.9.84, S. Morella Poll Stockman 20th (P) : D. Morella Pearl 323rd (P)
FOR SALE

2057 **JUNIOR CHAMPION DAIRY SHORTHORN BULL** — Society's Sash for the Best Bull born on or after 1st September, 1986 and Trophy presented by **MR. AND MRS. N. FRY.**

2060 **RESERVE JUNIOR CHAMPION DAIRY SHORTHORN BULL** — Society's Sash.

2069 **SENIOR CHAMPION DAIRY SHORTHORN BULL** — Society's Sash for the Best Bull born on or before 31st August, 1986.

2064 **RESERVE SENIOR CHAMPION DAIRY SHORTHORN BULL** — Society's Sash.

2069 **GRAND CHAMPION DAIRY SHORTHORN BULL, any age** — Society's Sash. Cash prize of \$250 presented by **THE FEDERATION INSURANCE LIMITED**. Plaque presented by **ELDERS PASTORAL GROUP**, and Trophy presented by the **PRESIDENT of the DAIRY SHORTHORN ASSOCIATION OF AUSTRALIA, Mr. JOHN ARMSTRONG, YULLUNDY PASTORAL CO. (S300)**

A \$50 cash prize, presented by **F.J. CLAYTON & SON, "Woorabinda"**, will be awarded to any first prize winner of an ordinary female class, provided it was sired by a registered Woorabinda bull. (S301-S310)

Class D007 — COW, born on or before 30th June, 1983 (in milk). Prizes: \$26, \$15, \$7. **No Entry**

Class D008 — COW, born on or between 1st July, 1983, and 30th June, 1985 (in milk). Prizes: \$26, \$15, \$7.

- 1 2071 **George R L:** RAVENSWOOD PARK RHODODENDRON 38026A (RQ 2), 7.12.83, S. Mount View Cactus 3rd : D. Mount View Rhododendron 20th
- 2072 **Fletcher B D:** MOUNT VIEW DAPHNE 45TH 37916B (TJD 792), 2.7.84, S. Willow Park Senator 37th : D. Mount View Daphne 14th
- 12

Section 48 — DAIRY SHORTHORN

2074 **Douglas M & I:** TUERONG LADY MELBA 3RD 38111A (D11), 30.9.84, S. Morella Poll Stockman 9th (Ph) : D. Tuerong Lady Melba

2075 **George R L:** RAVENSWOOD PARK RHODODENDRON 3RD 38975E (RQ 4), 26.11.84, S. Mount View Senator 3rd : D. Mount View Rhododendron 20th

2076 **Iskov A & Son:** MORELLA PEARL 371ST (P) 38698A (I 278), 12.5.85, S. Morella Poll Stockman 20th (P) : D. Morella Pearl 301st

Class D009 — HEIFER, born on or between 1st July, 1985, and 31st March, 1986 (in milk).

2077 **Wilson Blue Hills:** BLUE HILLS JEWEL 58TH 38830A (HKW 722), 18.8.85, S. Blue Hills Moss Trooper 11th : D. Blue Hills Jewel 25th

2078 **George R L:** RAVENSWOOD PARK RHODODENDRON 15TH 38976E (RQ 5), 18.10.85, S. Mount View Senator 3rd : D. Mount View Rhododendron 17th

2079 **George R L:** RAVENSWOOD PARK GANDI 38977E (RQ 6), 17.11.85, S. Mount View Senator 3rd : D. Mount View Gandi 57th

2080 **Iskov A & Son:** MORELLA PRINCESS GWENDA 112TH (P) 39269A (I 303), 19.3.86, S. Morella Poll Stockman 20th (P) : D. Morella Princess Gwenda 74th

2081 **Graham E J & K R:** ELMSWOOD PARK JEWEL 2ND 39530A (KRG 49), 31.8.86, S. Elmswood Park Wilder 2nd : D. Blue Hills Jewel 38th

Class D010 — HEIFER, born on or between 1st April, 1986, and 30th September, 1986 (in milk).

2082 **Iskov A & Son:** MORELLA PEARL 381ST (TW) (P) 39273A (I 311), 30.7.86, S. Morella Poll Stockman 20th (P) : D. Morella Pearl 235th (A.I.)

2083 **Fletcher B D:** MOUNT VIEW DAPHNE 49TH 39574E (TJD 913), 17.8.86, S. Mount View Lord Barrington 9th : D. Mount View Daphne 30th

2085 **Iskov A & Son:** MORELLA PEARL 389TH (P) 39522A (I 323), 27.8.86, S. Morella Poll Stockman 25th (P) : D. Morella Pearl 353rd (P)

Class D011 — COW, born on or before 30th June, 1983 (in calf).

2086 **Clarke E & G & Sons:** SAMARRA SILVER 40087E (EC 584), 6.7.81, S. Willow Park Premier 14th : D. Samarra Rose

2087 **Iskov A & Son:** MORELLA PEARL 339TH (P) 36237A (I 153), 15.9.81, S. Yullundry Poll Stockman 8th (P) : D. Morella Pearl 239th (A.I.)

2088 **Wilson Blue Hills:** BLUE HILLS GAY DAISY 8TH 36968B (HKW 585), 4.8.82, S. Blue Hills Moss Trooper 11th : D. Blue Hills Gay Daisy 4th

2089 **Clarke E & G & Sons:** SAMARRA BLUSH 6TH 36950D (EC 707), 29.11.82, S. Willow Park Premier 14th : D. Samarra Blush 3rd

Class D012 — Cow, born on or between 1st July, 1983, and 30th June, 1985 (in calf).

2090 **Douglas M & I:** TUERONG GAY PEARL 4TH 37270D (D9), 19.9.83, S. Morella Lord Cactus 5th : D. Tuerong Gay Pearl 2nd

FOR SALE

2091 **Douglas M & I:** TUERONG BLUE OPAL 38623A (D13), 15.3.85, S. Morella Poll Stockman 9th (Ph) : D. Blue Hills Jewel 27th

2092 **Clarke E & G & Sons:** SAMARRA MAVIS 11TH 39679B (EC 773), 27.6.85, S. Willow Park Premier 14th : D. Samarra Mavis 10th

Class D013 — HEIFER, born on or between 1st July, 1985, and 31st March, 1986 (in calf).

2093 **Douglas M & I:** TUERONG BEAUTY (PH) 38973A (D16), 13.9.85, S. Blue Hills Deputy 13th (P) : D. Blue Hills Beauty 56th

2094 **George R L:** RAVENSWOOD PARK RHODODENDRON 4TH 38981E (RQ 9), 15.10.85, S. Mount View Senator 3rd : D. Mount View Rhododendron 20th

2095 **Egerton D & Mrs S & Miss S:** NAMPARA FIONA 4TH 38999E (EXC 053), 30.10.85, S. Nampara Viscount : D. Fiona (Found)

Class D014 — HEIFER, born on or between 1st April, 1986, and 30th September 1986 (not in milk and not necessarily in calf).

2096 **Douglas M & I:** MORELLA PEARL 383RD (TW) (P) 39275A (I 313), 10.8.86, S. Morella Poll Stockman 26th (P) : D. Morella Pearl 226th

2097 **Wilson Blue Hills:** BLUE HILLS DIANA 27TH (PH) 39293A (HKW 771), 11.8.86, S. Blue Hills Deputy 13th (P) : D. Blue Hills Diana 12th

2098 **Wilson Blue Hills:** BLUE HILLS BEAUTY 83RD (P) 39279A (HKW 780), 17.8.86, S. Blue Hills Sheriff 2nd (P) : D. Blue Hills Beauty 63rd

2099 **Graham E J & K R:** ELMSWOOD PARK GWENDA 3RD 39528A (KRG 47), 27.8.86, S. Elmswood Park Wilder 2nd : D. Elmswood Park Gwenda (A.I.)

2100 **Egerton D & Mrs S & Miss S:** NAMPARA ELIZABETH (PH) 39500E (EXC 077), 23.9.86, S. Nampara Viscount : D. Mary (Found)

2101 **George R L:** RAVENSWOOD PARK RHODODENDRON 7TH 39470A (RQ 22), 26.9.86, S. Boonah Premier 10th : D. Mount View Rhododendron 31st

Class D015 — HEIFER, born on or between 1st October, 1986, and 31st December, 1986.

2102 **George R L:** RAVENSWOOD PARK IDA 39471A (RQ 23), 10.11.86, S. Boonah Premier 10th : D. Mount View Ida 20th

2103 **Egerton D & Mrs S & Miss S:** NAMPARA VERITY 39489A (EXC 066), 18.11.86, S. Nampara Viscount : D. Nampara Veronica

2104 **Egerton D & Mrs S & Miss S:** NAMPARA MARY 4TH 39491E (EXC 070), 24.11.86, S. Nampara Viscount 2nd : D. Elizabeth (Found)

Class D016 — HEIFER, born on or between 1st January, 1987 and 30th June, 1987.

2105 **Graham E J & K R:** NORTHWOOD DUCHESS 36TH 39701A (BCB A2), 24.5.87, S. Willow Park Stockman 211th : D. Northwood Duchess 31st

JUNIOR CHAMPION DAIRY SHORTHORN HEIFER — Society's Sash for the Best Heifer born on or after 1st April, 1986 and Trophy donated by the **WILSON FAMILY, "BLUE HILLS", BOORT, VIC.**

RESERVE JUNIOR CHAMPION DAIRY SHORTHORN HEIFER — Society's Sash.

SENIOR CHAMPION DAIRY SHORTHORN COW OR HEIFER — Society's Sash and \$50 trophy presented by **F.J. CLAYTON & SON**, for the Best Cow or Heifer born on or before 31st March, 1986.

RESERVE SENIOR CHAMPION DAIRY SHORTHORN COW OR HEIFER — Society's Sash.

GRAND CHAMPION DAIRY SHORTHORN COW OR HEIFER, any age — Society's Sash, cash prize of \$100 presented by **THE FEDERATION INSURANCE LIMITED**, Plaque presented by **ELDERS PASTORAL GROUP**, trophy valued at \$70 presented by **The Estate of RUSSELL N. STOKES**, Lubra Bend, Yarra Glen. (S311)

Section 48 — DAIRY SHORTHORN

A SILVER ROSE BOWL, presented in 1971 by the **SHORTHORN SOCIETY OF THE UNITED KINGDOM OF GREAT BRITAIN AND IRELAND**, to commemorate the Golden Jubilee of the Dairy Shorthorn Association of Australia, will be awarded to the exhibitor of the Grand Champion Dairy Shorthorn Cow or Heifer. The Trophy to be competed for in perpetuity and the winning animal and the exhibitor's name to be engraved on it each year. The Trophy to remain the property of the Dairy Shorthorn Association of Australia.

Class D017 — *COW, with the best vessel, born on or before 30th June, 1985 (cow to be of good breed type). Competition is limited to animals exhibited in the ordinary classes and the Judge may order the exhibits to be milked dry before making the final award.

2073 Fletcher B D: MOUNT VIEW DAPHNE 45TH 37916B (TJD 792), 2.7.84, S. Willow Park Senator 37th : D. Mount View Daphne 14th

2106 Clarke E & G & Sons

2107 Douglas M & I

1 2108 George R L

2 2109 Iskov A & Son

N. C. A.

2108 Winner of Class D017 will receive a trophy valued at \$40 presented by WILLOW PARK FARMS.

Class D018 — *HEIFER, with best vessel born on or after 1st July, 1985 (heifer to be of good breed type).

Competition is limited to animals exhibited in the ordinary classes and the Judge may order the exhibits to be milked dry before making the final award.

3 2084 Fletcher B D: MOUNT VIEW DAPHNE 49TH 39574E (TJD 913), 17.8.86, S. Mount View Lord Barrington 9th : D. Mount View Daphne 30th

1 2110 George R L

2111 Iskov A & Son

2 2112 Wilson Blue Hills

2110 Winner of Class D018 will receive a trophy valued at \$30 presented by the DAIRY SHORTHORN ASSOCIATION OF AUSTRALIA.

Class D019 — *COW AND HER DAUGHTER, any age owned by the one exhibitor. Competition is limited to animals exhibited in the ordinary Classes. NOTE — Only one combination of cow and daughter can compete.

No Entry

Winner of Class D019 will receive a trophy valued at \$25, presented by MR. I. R. McDONALD.

Class D020 — *GROUP PRIZES: Three females by the same sire, not necessarily bred by exhibitor. The name of the sire to be given on the entry form. Competition is limited to animals exhibited in the ordinary classes. Prizes: \$9, \$5, \$2.

1 2113 Clarke E & G & Sons: GROUP BY WILLOW PARK PREMIER 14TH

2114 Egerton D & Mrs S & Miss S: GROUP BY NAMPARA VISCOUNT

2 2115 George R L: GROUP BY MOUNT VIEW SENATOR 3RD

3 2116 Iskov A & Son: GROUP BY MORELLA POLL STOCKMAN 20TH (P)

2113 Winner of Class D020 will receive a Trophy valued at \$30 presented by BONNIE VIEW PASTORAL CO.

Class D021 — *GROUP PRIZES: One male and two females, any age, bred by the exhibitor. Competition for these prizes is limited to animals exhibited in ordinary classes. Prizes: \$9, \$5, \$2.

2117 Egerton D & Mrs S & Miss S

2- 2118 George R L

3- 2119 Iskov A & Son

1- 2120 Wilson Blue Hills

Class D022 — *GROUP PRIZES: One male (born on or after 1st September 1986) and two females (born on or after 1st April, 1986), bred by exhibitor. Competition for these prizes is limited to animals exhibited in the ordinary Classes. Prizes: \$9, \$5, \$2.

2121 Egerton D & Mrs S & Miss S

1- 2122 George R L

2123 Iskov A & Son

2124 Wilson Blue Hills

N. C. A.

R.A.S.V. BEEF CATTLE JUDGING CHAMPIONSHIP

A Beef Cattle Judging Demonstration and Competition will take place on the Bonlac Ring, on Friday 23rd September, 1988, commencing at 10.30 a.m.

The Demonstration and Competition will be conducted on a Beef breed. In future years different breeds will be used. Competitors will be asked to place six bulls in the order they fancy.

The three prominent breed Judges appointed will agree on what might be termed the correct order of placing the cattle and will question the final six competitors over the P.A. system as to the reasons for their placements when determining the ultimate winner of the Competition.

Entrants should bear in mind that the Judges will award points to competitors for correctness of dress (within reason) and footwear; the manner in which Stewards (where present) are handled, and general decisiveness and ring craft.

A Spokesman for the Judges' Panel will give explanations to competitors as to why the cattle were placed in the order decided upon by the Judges and at the same time will demonstrate the use of ring-craft as an aid to making correct decisions and as a methodical means of permitting spectators to understand the Judges' reasoning.

This will be a post entry competition and there is no entry fee.

V.A.S.A. CATTLE JUDGING COMPETITION

The 1988 Judging Competitions will be conducted in March to allow the winner to compete in the National finals at the Sydney Royal.

Section 60 — BEEF CATTLE HANDLER'S COMPETITION

Section 60 – BEEF CATTLE HANDLER'S COMPETITION THE SHELL BEEF CATTLE HANDLER'S AWARDS

Shell Handler's Awards will be presented to the Handlers who best prepare an animal for the Show Ring, attention being given to the manner in which it is brought before the judges. These awards are in recognition of the support given by the SHELL GROUP OF COMPANIES in sponsoring the Pre-Show Journalists' Tour.

JUNIOR PRIZES: First; Society's inscribed Pewter Tankard, an Engraved Cattle Cane presented by the Herdsmen's Association and \$60; Second; Society's inscribed Pewter Tankard and \$20. Third; Society's inscribed Pewter Tankard and \$10. (S322-S324)

SENIOR PRIZES: First, \$100; Second, \$50; Third, \$25 with tankards. The winner receives an Engraved Cattle Cane presented by the Herdsmen's Association. (S325-S327)
The prize money will be paid to the Grooms concerned.

SHELL AWARDS CONDITIONS OF ENTRY AND JUDGING

1. The competitor (either male or female) must be a recognised handler prior to the Show and must have prepared the stock entered for exhibition by his or her employer.
2. Each competitor will be required to complete final preparation and parade before the judges one animal which must be selected from the Show Team of the exhibitor by whom the handler is employed.
3. Judging for the Senior award will take place on the Bonlac Ring, at 9.00 a.m. on Friday 23rd September, 1988.
4. Judging for the Junior award will take place on the Bonlac Ring, at 9.30 a.m. on Friday 23rd September, 1988.
5. A white coat must be worn by the handler when parading his or her animal.

Scale of points for judging will be as under:

Condition and preparation of animal	— 60
Handling of animal in ring	— 20
Dress and appearance of Handler	— 10
Gear (Halter, stock cane and suitability of same)	— 10
TOTAL POINTS	— 100

ENTRY FREE.

Entries close with Cattle Superintendent at 4.30 p.m. Wednesday, 21st September, 1988. Entries must be made on the entry form available.

CLASS

19 Handler under 21 years of age on judging day.

20 Handler 21 years and over on judging day.

A cash prize of \$25 will be presented by **VICTORIAN POLL HERS.** to the highest scoring Handler, under 21 years of age, leading a Poll Hereford provided there are at least 4 Poll Hereford entries. (S328)

ANDREW HARRIS

1. SARAH SCHEMBRI
2. SEAN KALLADY
3. NICOLA ADAMS

1. DEBBIE FEWINGS
2. M.A. O'SULLIVAN
3. STEPHEN HAYWARD

EXHIBITORS

BEEF SHORTHORN

Ashley D, Morningtime, Carinya, R.S.D. Koyuga Vic 3622 — 346 347 365
369 389 404 417 419 438 446
Burke J & M P, Golden Valley Forbes Rd, Cowra NSW 2794 — 342 353
367 399 439 447
Crockford G & A, "Wyndora", Apsley Vic 3319 — 350 372 414 416
Crotty B & Y & Son, "Brimbank" Stumpy Gully Rd, Moorooduc Vic 3933
— 385 408 423 429 440 448
Davidson J, R.M.B. 2330, Myrtleford Vic 3737 — 370 376 377 379 388 390
449
Duffy Miss M A, Koort Koort Nong, R.M.B. 1415, Camperdown Vic 3260
— 351 378 396 397 420
Falls R T & Y E & Sons, "Malton", Finley NSW 2713 — 343 358 366 368
380 383 401 412 422 424 428 431 441 450
Goode W R, P.O. Box 17, Kingston Se SA 5275 — 361
Larmour M R, "Carramar", Tyrendarra Vic 3285 — 364 387
Mathers A J & C M, "Carinya" R.S.D., Koyuga Vic 3622 — 373
McDonald G C, "Moorillah", Mortlake Vic 3272 — 355 410
McDonald Bros, "Lochaber", Mortlake Vic 3272 — 359 362 391 411 430
442 451
Mills P A & W F, 11 Harbeck St, Heyfield Vic 3858 — 356
Morris P R & D L & Sons, "Hesket", Mayrung, Via Deniliquin NSW 2710
— 341 349 357 375 381 392 393 405 415 435 436 443 452
Norris R A & B V, "Faversham", Littlehampton SA 5250 — 348 352 371
374 394 402 403 407 418 427 432 434 437 444 453 454
Peterson K S, R.M.B. 1047, Glenrowan Vic 3675 — 345 360 382 400 413
421 426
Swan A, S, L, J & J, R.S.D. Murraydale, Via Swan Hill Vic 3585 — 384 386
395 409 425 433 445
Twomey N & W, Toolleen Vic 3551 — 344 354 363 398 406

POLL SHORTHORN

Balderstone Pastoral Co, "Brung Brungle" R.M.B. 8740, Wannon Vic
3301 — 465 466 483 508 515 538 559 572 583 584
Bott A W & Sons, Hawthorne Rd, R.S.D. Kerang Vic 3579 — 458 467 495
502 526 533 563 567 573 574
Brownless & Lucas, Broome Poll Shorthorn Stud, Jerilderie NSW 2716
— 484 494 532 540 548 585
Chipperfield G B & Mrs & Miss K, "Wingana" P.O. Box 99, Koo Wee Rup
Vic 3981 — 460 478 507 516 543 575
Cohen Mrs L, P.O. Box 77, Merrigum Vic 3618 — 542
Crilly J A & J E, R.S.D. 1400, Warrenbayne Vic 3676 — 469 480 481 505
549
Ferguson F G, R.M.B. 2175, Ferguson Rd, Tatura Vic 3616 — 552 554
566
Harris B M & A H, "Carousel", Boggy Gate Rd, Clarkefield Vic 3430 —
500
Harry R & Mrs J, "Morwen Park", Tennyson Vic 3572 — 476 487 553
Honey O J & Sons, Private Bag 65, Rochester Vic 3561 — 489 534 562
Kelso Partnership, "Kelso Park", R.M.B. 2330, Tatura Vic 3616 — 470
477 501 503 510 517 544 560 576 586
Kilburn R & Mrs K, "Valley View", R.S.D. 1060, Nathalia Vic 3638 — 513
555 557 571 577
King G R & R M, 45 Centre Dandenong Rd, Dingley Vic 3172 — 459 528
541
King P G, 45 Centre Dandenong Rd, Dingley Vic 3172 — 556
Knight A L & E D, "Broughshane", Jerilderie NSW 2716 — 475 490 492
498 518
Marrington Past. Co. & Spry, "Arolui", R.M.B. 931 Albury Rd, Wagga
Wagga NSW 2650 — 461 531
McKenna J M & Co, "Hartwoud", Barnes Rd, Finley NSW 2713 — 455
468 471 486 497 509 519 520 525 530 545 570 578 587 588
Spry G J & L L, "Arolui", R.M.B. 931 Albury Rd, Wagga Wagga NSW
2650 — 457 479 493 521 529 546 551 579 589 590
Spry G J & L L & T Langlands, "Arolui", R.M.B. 931 Albury Rd, Wagga
Wagga NSW 2650 — 547
Steer F H, Maroondah Hwy, Taggerty Vic 3714 — 456 473 485 522 527
550 580
Stewart R, 228 Wyndham St, Shepparton Vic 3630 — 499
Thomas J W, "Murnong", Inverleigh Vic 3321 — 464 506 536 564 565 568
Tippett's Glengyron, "Glengyron", Dean Via Creswick Vic 3363 — 463
474 488 496 523
Trenoweth P & S & N A C Walker, "Tulangi", Boorowa NSW 2586 — 482
539 581 591
Waite L & J, 32 Cecil St, Benalla Vic 3672 — 511 535 569 582

Williams A J & Son, "Kongwak Park", Finley NSW 2713 — 462 514 537
558 561 592
Williamson G R & J A N, "Caskieben", R.M.B. 255, Carisbrook Vic 3464
— 472 491 504 512 524

HEREFORD

Academy, Gorrie & Smith, C/- W R Smith, Belle Vue Park, Tara Qld 4421
— 664
Ardno Hereford Stud, R.M.B. 7150, Camperdown Vic 3260 — 621 636
640 754
Baker T J, Single Ridge Rd, Nth Richmond NSW 2754 — 614
Ballina Hereford Stud, "Bidgeebong", Tumblong NSW 2729 — 609 615
639 662 666 672 676 680 681 743 753 755 766
Brimorn Pty Ltd, P.O. Box 4, Barraba NSW 2367 — 699
Coora Partnership, "Coora", Hotspur Vic 3303 — 624 643
Courallie Herefords, "Courallie Park", Bellata NSW 2397 — 596 696
Croker P J, "Bolong Stud", Taralga NSW 2580 — 603 612 682
Cumming G & J, 6 York Rd, Berwick Vic 3806 — 616 704
Dalkeith Herefords (Cassilis), "Dalkeith" Stud, Cassilis NSW 2329 — 598
599 683 718 756 767
Deveson S A, Post Office, Burrawang NSW 2577 — 655 667 684
Devon Court Stud, "Devon Court", Drillham Qld 4424 — 674
Doonbiddie, Wonderview Anderson, P.O. Box 63, Bundanoon NSW
2578 — 611
Duddy R A, "Alkoomie", Willow Tree NSW 2339 — 652 768
Earl P H & I S, 6 Ryrie St, Geelong Vic 3220 — 610 626 650 685 710 757
Fanfare Hereford Stud, C/- 6 York Rd, Berwick Vic 3806 — 724
Field Mrs H R, "Wynvale", P.O. Box 150, Crookwell NSW 2583 — 644
Hayward B E & J M, "Denville", M.S. 765, Allora Qld 4362 — 632 715 720
745 749
Hewitt Cattle Co., Charvel Herefords, "Glenmoral", Theodore Qld 4719
— 698
Hughmore Securities Pty. Ltd., Rochford Farm, Rochford Vic 3442 —
629 649
Hurley J K, "Braeside", Wallabadah, Via Quirindi NSW 2343 — 658 703
707 758 769
Jenamara Hereford Stud, P.O. Box 129, Drysdale Vic 3222 — 601 620
661 732 746 759 770
K G S & Widgiawa Hereford Studs, 16 Lyne Rd, Cheltenham NSW 2119
— 659 751
Kelly R F B, C/- 6 York Rd, Berwick Vic 3806 — 670
Laradoc P/L, "Merindoc", Tooborac Vic 3522 — 641 651 654 669 686 711
760 771
Lumb G R, P.O. Box 386, Cremorne NSW 2090 — 625 645 663 687
Lupna Island Station P/L, P.O. Box 18, Strathmerton Vic 3641 — 708 717
723 730 734 744 748 772
Maclean D H & J, P.O. Box 302, Bowral NSW 2576 — 622
Maitland A W & S P, 22 Summit Cres, Carrara Heights Qld 4211 — 736
Oatlands Hereford Stud, "Oatlands" Narre Warren Nth Rd, Narre
Warren Vic 3805 — 695
Onslow Pastoral P/L, "Onslow", Goulburn NSW 2580 — 631 660 688
Poplar Park Agistment Farm, Ryan Rd, Lancaster Vic 3620 — 705 709
Racovolis J P & E, R.M.B. 6550, Yea Vic 3717 — 607 608 623 656 665 678
689 690 702 706 712 721 728 740 741 752 761 773
Reynolds S B & L W, "Rosalie Plains", M/S 918, Toowoomba Qld 4350 —
604 605 633 646 691 701 714 762 774
Schack R & S, Arwon Dve, Moe Vic 3825 — 647 648 657 673 675 692 735
737 747 763
Smith W R, "Belle Vue Park", Tara Qld 4421 — 677 739 742 764 775
St Gabriels Hereford Stud, C/- "Leigh Park" R.S.D. Inverleigh Vic 3321
— 594 597 617 627 634 635 638 642 693 697 719 722 733 765 776
Steers R N & C A, Broxbourne Park, Avenel Vic 3664 — 593 713 716
Strathvalley Herefords, P.O. Box 109, Rochester Vic 3561 — 700
Sykes R J & H R, P.O. Box 170, Bairnsdale Vic 3875 — 595 618 637
Tanner W & Son Partnership, "Chippendale", Willowtree NSW 2339 —
613
Trainor Mrs D M, "Dooliebeal", Stewarts Rd, Mt Duneed Vic 3216 — 619
Turnbull Dr W R, "Warrigal", Bundarra NSW 2359 — 630
Warren Partnership, P.O. Box 72, Trentham Vic 3458 — 727
Weeran (Mackinnon) Past. Co., Private Bag 3, Casterton Vic 3311 — 725
Whinfield I, Serpentine Vic 3517 — 726
Widgiawa Hereford Stud, R.M.B. 648, Borambola, Via Wagga Wagga
NSW 2650 — 653 668 671 679 738 777
Willmott C & P & Widgiawa H/Stud, Willmott Rd, Glen Alvie Vic 3979 —
729
Wood P G, P.B. 3, Casterton Vic 3311 — 750
Yantsch P M & L D, P.O. Box 4, Barraba NSW 2367 — 600
Young D T & A H, P.O. Box 84, Penola SA 5277 — 602 606 628 694 731

EXHIBITORS

POLL HEREFORD

Adams C M & J A & Son, "The Anchorage" P.O. Box 99, Mansfield Vic 3722 — 913 931 932
 Ballancea Holdings P/L, "Tintagel", Ballancea Rd, Ceres Vic 3221 — 885 890 921
 Barnett R D & Son, "Winwood", Narromine NSW 2821 — 794 805 891 893
 Bennett L H & I M & Son, "Heatherdale" P.M.B. 40, Keith SA 5267 — 799 811 831 868 898 911 937 967 982
 Bilsan Agricultural Pty. Ltd., R.M.B. 2745, Grandridge Rd, Seaview Vic 3821 — 861
 Bowles R G, 18 Desmond St, Bendigo Vic 3550 — 899 950
 Boyall D B & Y, "Pleasant Banks", Yarck Vic 3719 — 778 827 869 926 968
 Braund F N B, Bungendore NSW 2621 — 789
 Bredhauer Partnership, "Lambert", Charleville Qld 4470 — 858
 Burston J M, East Mt. Ada, R.M.B. 5530, Benalla Vic 3672 — 833 966
 Callaghan J J, P.O. Box 87, Kilmore Vic 3601 — 866 924 940 969
 Carallon Pty. Ltd., C/- P.O. Box 685, Shepparton Vic 3630 — 791 887 912 939 942 943 958 961 963 970 983 984
 Chandler I C & E A, "Chandivan", P.O. Box 116, Barham NSW 2732 — 784 785 801 895
 Cole E S & J R, "Baldrudgery" Poll Hereford Stud, Baldry NSW 2867 — 808 901 908 941 971 985
 Dangar P & A & Cherrydale Past., "Baroona", Armidale NSW 2350 — 828
 Davada Park, Single Ridge Rd, Nth Richmond NSW 2754 — 788 813 883 947-949
 Day A E & Son, C/- K Bennett, Keith SA 5267 — 856
 Debarry Stud, "Carnamah", Tambar Springs NSW 2381 — 888 896
 Deepfields Stud, "Deepfields", R.M.B. 1615, Romsey Vic 3434 — 780 848 870
 Dehnert M W, "Kalusnic", Walbundrie NSW 2642 — 892
 Doonbiddie Wonderview & Dean, P.O. Box 63, Bundanoon NSW 2578 — 919
 Doonbiddie Wonderview & I.C.S., P.O. Box 63, Bundanoon NSW 2578 — 783
 Doonbiddie Wonderview Pty. Ltd., P.O. Box 63, Bundanoon NSW 2578 — 839 871 915 938 972 986
 Dundoos Pty. Ltd., G.P.O. Box 807, Canberra ACT 2601 — 792 886
 Dunhelen Poll Herefords, Targoot, Broadford Vic 3658 — 882 914 953
 Edson C R, "Bronwyn", Culburra SA 5261 — 802 812 821 872 906 907 909 973 987
 Gibson A & D, Woolloomanata Stn., Anakie R.M.D., Mail Centre, Geelong Vic 3221 — 781 795 936 957 974 988
 Glen Goulburn Poll Herefords, "Hendon Park", O'Herns Rd, Epping Vic 3076 — 779 960
 Greentree G J, Lot 36, Janpieter Rd, Box Hill NSW 2765 — 807 989
 Gunning R H & I, "Emu Hills", Quirindi NSW 2343 — 806 850 918 975 990
 Hanson J, D & R, "The Braes", Macarthur Vic 3286 — 845 853 863 873 889 902 935 944 946 976 991 992
 Harvey N H, "Drippin Springs", Baddaginnie Vic 3670 — 803 894 917 977
 Hawkins S, K & C, "Rippling Water", Tumbarumba NSW 2653 — 796 819 820 841 855 857 874 916 951 964 978 993
 Hicks K & A, "Annandale South", Holbrook NSW 2644 — 927
 Hodges, Cole, Ireland & Bennett, "Baldrudgery" Poll Hereford Stud, Baldry NSW 2867 — 860
 Hodges J K & B L, "Baldrudgery" Poll Hereford Stud, Baldry NSW 2867 — 816 840 910 933 979 994
 Howland Poll Hereford Stud, "Ponto Falls", Geurie NSW 2831 — 903 920 925 928 929
 Keefe C T & H F, C/- K Bennett, P.M.B. 40, Keith SA 5267 — 830
 Kelsall K B, Broughton Brook, Oura Rd, Wagga Wagga NSW 2650 — 809
 Keswick Stud, C/- P.O. Box 109, Rochester Vic 3561 — 865
 Kildonan Partnership, "Kildonan", Goondiwindi Qld 4390 — 832 834 842 875
 King L A, 5 Hyton Cres, Kew Vic 3101 — 881
 Langlands N K, Wantabadgery, Via Wagga Wagga NSW 2650 — 822 835 954
 Lawrence S, 182 Boronia Rd, Boronia Vic 3155 — 862 956
 Mackay E D R, C/- P.O. Box 63, Bundanoon NSW 2578 — 829
 Mansfield T, Nahar Stud, Rmb 850, Mandalong Rd, Dooralong NSW 2259 — 900 959
 Mansfield T, R.M.B. 850 Mandalong Rd, Dooralong NSW 2259 — 826 922
 McInnes G & J & E & G Finch, Reflection Stud, "Iona", Baldry NSW 2867 — 810
 Notman K J, R & R B, 32 Chauncey St, Lancefield Vic 3435 — 945
 O'Sullivan M A, Greenmount Qld 4359 — 800 965
 Oak Downs Poll Hereford Stud, P.O. Box 210, Bordertown SA 5268 — 824 825 836 854 876 884 904 934 980 995
 Proctor V L J & B & K B Kelsall, "Broughton Brook", Oura Rd, Wagga Wagga NSW 2650 — 818

Rowland J & E H, Woodford Hotel, Woodford Qld 4514 — 843
 Sharkie R E & H J, C/- Anderson Past. Co., M.S 499, Toowoomba Qld 4352 — 864
 Sleigh J H, "Bayunga", P.O. Box 36, Nagambie Vic 3608 — 814 897
 Steer B L W, P.O. Box 220, Bordertown SA 5268 — 787 793 804 817 838 849 851 859 877 878 930 952 981 996 997
 Strathvalley Poll Herefords, P.O. Box 109, Rochester Vic 3561 — 837 955
 Tara Pastoral Co, "Tara", Thoona, Via Benalla Vic 3726 — 790 797 798 823
 Tuncul Park & Shortis Past. Co'S, C/- Anderson Past. Co., M/S 499, Toowoomba Qld 4352 — 844 905
 Vearing F A, P.O. Box 339, Woodend Vic 3442 — 815 852
 Watson J H & L G, P.O. Box 403, Armidale NSW 2350 — 786 880
 Wheeler W E, J & R, R.M.B. 1365, Kyabram Vic 3620 — 847 867 879 962
 Widgiewa P/H & Sundown Past Co., R.M.B. 648, Borambola, Via Wagga Wagga NSW 2650 — 846
 Will H & L, "Wilkel", R.M.B. 2893, Benalla Vic 3673 — 782 923

ANGUS

6+ Angus & Kukakunga Props., P.O. Box 79, Echunga SA 5153 — 1031 1060 1075 1137 1140 1144 1148 1169
 Anderson & Smith, "Kingfield", R.S.D., Warrnambool Vic 3280 — 1030 1056 1076 1118 1134 1151 1170
 Anderson C J & Co, Coomoo Coomoo Creek, Quirindi NSW 2343 — 1052
 Arnold-Lester R, C/- 6 York Rd, Berwick Vic 3806 — 1033
 Bell F G, "Glenavon", Outer Bald Blair, Guyra NSW 2365 — 1014 1017 1102 1171 1186
 Black Gold Genetics, Post Office, Palmers Island NSW 2460 — 999 1045 1077 1123 1146 1187
 Brown B, C/- Black Gold Genetics, P.O., Palmers Island NSW 2460 — 1025 1027 1078
 Chappell G & S, Dulverton, 508F Goonoo Goonoo Rd, Tamworth NSW 2340 — 1034
 Deppeler Ms C N, R.M.B. 1736, Cobden Vic 3266 — 1001 1011 1079 1127 1172 1188
 Durrant I, "Stardust Park", Snell Rd, Nar Nar Goon Vic 3812 — 1057
 Gaden J M & H J & Partners, "Graythwaite", P.M.B. 6, Keith SA 5267 — 1021 1072
 Goldspink J E, P.O. Box 22, Pearce Dale Vic 3912 — 1071 1110 1133
 Hennings P E & Mrs B, P.O. Box 25, Camden NSW 2570 — 1043 1138 1142 1173
 Howick Investments Pty Ltd, Ballyglunin West, Henty Hwy, Hamilton Vic 3300 — 1013 1049 1055 1069 1080 1092 1106 1126 1128 1161 1168 1174 1189
 Humphrey E G & J I, R.M.B. 2080, Leongatha Vic 3953 — 1059
 Jones L R & W M, Townsend Rd, Woodend Vic 3442 — 1002
 Kelly W J & W J, P.O. Box 229, Swan Hill Vic 3585 — 1003 1008 1026 1109 1113 1129 1163 1175 1190
 Kerr Mrs L, 24 The Ridge, Canterbury Vic 3126 — 1048 1050 1081 1093 1101 1114 1143 1162 1176 1191
 Kyloh Angus Stud, Kyloh Stud Farm, Rhodes Rd, Darnum Vic 3822 — 1024 1041 1082 1121 1122 1153 1165 1177 1192
 Lumb E R & M G, "Argyll", Bannockburn Vic 3331 — 1004 1039 1061
 McCrabb R J & P C, "Highlands", P.O. Box 227, Colac Vic 3250 — 1066
 Merrigrange Pty Ltd, "Merrigrange", Tennyson Vic 3572 — 998 1018 1022 1035 1036 1054 1070 1083 1094 1112 1116 1119 1139 1141 1147 1150 1157 1160 1166 1167 1178 1193 1194
 Mounsey Mrs H E & R K, Bald Hill Rd, Pakenham Vic 3810 — 1006 1016 1019 1028 1065 1084 1095 1117 1154 1179
 Murphy G G & J A, "Milton", P.O. Box 18, Yerong Creek NSW 2642 — 1023 1042 1064 1085 1096 1120 1125
 Pearson D R & J, Parkinsons Rd, Darnum Vic 3822 — 1000 1037 1040 1086 1097 1108 1155 1164 1180 1195
 Pine Creek Angus Stud Pty Ltd, C/- P.O. Box 41, Singleton NSW 2330 — 1010 1111
 Raff D G & J A, "Forres", Karara Qld 4352 — 1044 1046 1047 1051 1068 1087 1098 1130 1181 1196
 Richards Partnership J C, "Glen Arm", P.O. Box 30, Romsey Vic 3434 — 1007 1012 1029 1032 1074 1088 1099 1124 1135 1136 1145 1182 1197 1198
 Sanderson S & F, "Mullawa Park", Muttama NSW 2722 — 1009 1063 1089 1107 1132 1156 1159 1183 1199
 Sunderman D, R.M.B. 2125, Dawson Rd, Heyfield Vic 3858 — 1005 1015 1020 1053 1090 1100 1103 1105 1149 1184 1200
 Thompson R & Mrs J Loneragan, "Goonamurrah", Eglinton, Via Bathurst NSW 2795 — 1058 1067 1091 1104 1152 1185
 Tulagi Nominees Pty. Ltd., "Tulagi", Blighty NSW 2713 — 1062 1158
 Watson Dr B I, 68 Ferguson St, Myrtle Bank SA 5064 — 1115
 Watt W G & J A, "Mundoo", Clunes Via Lismore NSW 2480 — 1038 1073 1131

EXHIBITORS

SANTA GERTRUDIS

Bassingthwaite D & A D & Co., "Yarrowonga", Wallumbilla Qld 4428 — 1203 1205 1207 1208 1210-1213 1218 1219 1222-1226 1229 1230 1234 1237 1239-1252 1254-1257
 Cusack G & D, "Walgrove", Yass NSW 2582 — 1204 1206 1216 1220 1227
 Kellock Partnership, "Yabba Lodge", P.O. Box 19, Dookie Vic 3646 — 1202 1214 1215 1228 1232 1238 1253 1258
 Kirkby P, "Wavehill", Narrabri NSW 2390 — 1201 1217
 Toll F R & Sons, "Kanbowro", P.O. Box 68, Gunbower Vic 3566 — 1221
 Vise R B, "Kuloomba Stud", P.O. Box 133, Rochester Vic 3561 — 1231 1233 1235 1236
 Watson H H & R B Vise, P.O. Box 42, Echuca Vic 3564 — 1209

MURRAY GREY

Bacon Mrs D M, C/- "Quindalup", Bowning NSW 2582 — 1336
 Baerami House Stud, Baerami Creek NSW 2333 — 1262 1302 1364 1389
 Bergin B, P.O. Box 133, Merrigum Vic 3618 — 1356
 Bongiorno J, Woodleaze Murray Greys, W.S.D. 7, Kyneton Vic 3444 — 1284 1346-1348 1378 1390
 Carter R J & N J, 1080 Mickleham Rd, Greenvale Vic 3047 — 1275 1305 1309
 Coco Pastoral Co, P.O. Box 774, Wagga NSW 2650 — 1269 1270 1286 1308 1310 1322 1325 1344 1345 1358 1359 1362 1368 1379 1391
 Coco Pastoral Co. & J G Newham, P.O. Box 774, Wagga NSW 2650 — 1295
 Coco Mrs T, P.O. Box 774, Wagga NSW 2650 — 1268 1271
 Collis Mrs B J, "Quindalup", Bowning NSW 2582 — 1279 1342 1374
 Coonanglebah Pty. Ltd., 1047 Riversdale Rd, Wattle Park Vic 3127 — 1288
 Cunnington G L & M L, "Frogmore" R.M.S. 422, Rochester Vic 3561 — 1259 1318
 Delowen Partnership, Keronga Height Rd, Loomberah NSW 2340 — 1293
 Farmer Nominees Pty. Ltd, R.S.D. 723, Western Flat SA 5268 — 1265 1273 1281 1311 1323 1360 1380
 Fawns R J & J M, Morvah Park, Deniliquin NSW 2710 — 1264 1280 1333
 Fiebiger K R & Mrs, P.O. Box 240, Penola SA 5277 — 1276 1291 1337 1355 1381
 Harris Ms S, Lot 2, Stranges Rd, Macclesfield Vic 3782 — 1306
 Kaltara Pastoral Co, R.M.B. 8150 Soldiers Rd, Bass Vic 3991 — 1301 1328 1370
 Kimpton S & Mrs S & Mrs K Hunter, "Bungle Boori", R.M.B. 4365, Seymour Vic 3660 — 1289 1312 1335 1353 1382 1392
 Lewis K A & B A, "Kaba Park Stud", Eddington Vic 3472 — 1263 1376
 Lilyvale Murray Grey Stud, P.O. Box 330, Morningside Qld 4170 — 1299 1304 1349 1369
 Lohemi Pastoral Company, "Cherry Tree Hill", Sutton Forest NSW 2577 — 1272 1290 1332 1339 1341
 McFarland Mrs B M, "Corrick", R.M.B. 3016, Wodonga West Vic 3690 — 1320 1340
 McLachlan Dr H K & Mrs E G, R.M.B. 2305, Hamiltons Rd, Lardner Vic 3820 — 1266 1298 1331 1383
 Murdoch N M & L & Son, Bass Valley Murray Grey Stud, Kernot Vic 3979 — 1282 1334 1350 1375 1384
 Renshaw P & Mrs, "Marella Stud", Rylstone NSW 2849 — 1294
 Schmul J & M, 5 Park Rd, Cheltenham Vic 3192 — 1260 1278 1287 1303 1313 1321 1324 1351 1365 1366 1385 1393 1394
 Southern Cross Murray Grey Stud, C/- Mrs Tenbroeke, Tuppal Rd, Finley NSW 2713 — 1297 1317 1372
 Tintern Young Farmers, P.O. Box 26, East Ringwood Vic 3135 — 1327 1357
 Toonga Murray Grey Stud, "Toonga", R.M.B. 700, Wagga NSW 2650 — 1296 1300 1314 1329 1330 1386 1395
 Trotter G & Mrs T M, Archer Rd, Kialla Vic 3631 — 1261 1326
 Warrook Pty. Ltd., South Gippsland H/Way, Monomeith Vic 3983 — 1274 1277 1319 1352
 Watermill Pastoral Co., Mornington Flinders Rd, Red Hill Vic 3937 — 1285 1292 1307 1315 1338 1354 1361 1367 1371 1373 1387 1396
 Wesley G L & N L, Mornington Flinders Rd, Flinders Vic 3929 — 1267 1283 1316 1363 1377 1388
 Yanco Agricultural High School, P.M.B., Yanco NSW 2703 — 1343

CHAROLAIS

Ackland R & E, "Kimberley Fields", R.M.B. 1210, Glenrowan Vic 3675 — 1409 1442 1480
 Ahearn B, C/- P.O. Box 29, Bundanoon NSW 2578 — 1453 1461 1462

Barnes B, R.M.B. 6481, Yea Vic 3717 — 1397 1401 1405 1420 1429 1441 1447 1463 1472 1482 1484 1486 1495
 Bell Dr A D & Mrs L A, C/- P.O. Box 29, Bundanoon NSW 2578 — 1398 1418 1436 1456 1460 1487 1496
 Berlam Pty Ltd, P.O. Box 417, Eltham Vic 3095 — 1452
 Chisholm Mrs D L, 440 Collins St, Melbourne Vic 3000 — 1411 1422 1448 1458 1468 1488
 Galvin M L & B J, "Talgoona", Yerong Creek NSW 2642 — 1406 1407 1424 1430 1443 1489
 Giddings D E, R.M.B. 4715, Horsham Vic 3400 — 1412 1438 1455 1490
 Hayes W T, "Medburn" R.M.B. 260, Tooborac Vic 3522 — 1416
 Hilderbrand A C & H B, "Hills View" R.M.B. 6245, Yea Vic 3717 — 1399 1476
 Karingal Agric & Marketing Serv., 39 Cromwell Rd, South Yarra Vic 3141 — 1413 1414 1431
 Luhrs Mrs C A, P.O. Box 892, Tintinara SA 5266 — 1410 1428 1432 1445 1446 1481 1491 1497
 Magee N & Mrs C, R.M.B. 1370, Greta, Via Glenrowan Vic 3675 — 1404 1449 1469 1483
 McKenzie D, "Stanton", Calder H/Way, Gisborne South Vic 3437 — 1444 1450 1457
 McLachlan Group, C/- "Wahgunyah", Wildes Meadow NSW 2577 — 1417 1419 1427 1433 1440 1459 1464 1465 1478 1492 1498
 Newcomen D W, "Woodlands" Break-O-Day Rd, Flowerdale Vic 3717 — 1473
 Philmanis Mrs L, C/- P.O. Box 29, Bundanoon NSW 2578 — 1485
 Robinson T J & G M, P.O. Box 7, Paynesville Vic 3880 — 1403 1426 1437 1493
 Rosemount Estates P/L, "Yarrawa", Denman NSW 2328 — 1439 1474 1475
 Seeley H A, "Woodlands" Break-O-Day Rd, Flowerdale Vic 3717 — 1400 1402 1408 1421 1423 1434 1451 1466 1467 1470 1471 1494 1499
 Tieman N, Eagle Glen Past. Co, Extons Rd, Kinglake Vic 3757 — 1425
 Wade M, P.O. Box 464, Sale Vic 3850 — 1435 1454 1477 1479
 Whalan H J, "Pine Grove", Pyalong Vic 3520 — 1415

SIMMENTAL

Adams J C & Co & K R Lowe, "Brinsley", Cargo Rd, Orange NSW 2800 — 1583
 Ahern Dr A P & G & M Collins, "Daragan Park", Tennyson Vic 3572 — 1585 1598 1636
 Anderson R G, 4 Boundary Rd, Wollert Vic 3750 — 1626
 Bertalli N J, R.M.B. 6262C, Glenburn Vic 3717 — 1509 1528 1548 1550 1555 1560 1591 1593 1603 1608 1630 1646 1670 1690
 Borgert A, R.M.B. 1270, Wyuna Vic 3620 — 1572
 Bowtell K & S, "The Meadows", Talmalmo NSW 2640 — 1514 1559 1561 1601 1671 1691
 Canavan J, Corn Hill, R.M.B. 4271, Mansfield Vic 3722 — 1524 1525 1623 1672
 Cardile R & Mrs, Sarokos Park, Hildebrand Rd, Cottles Bridge Vic 3099 — 1571
 Chappel I E & J C, R.S.D., Tennyson Vic 3572 — 1531 1615 1661 1668 1673
 Cockerell G S & L, R.M.D. Scotchmans Rd, Portarlington Vic 3223 — 1595 1651
 Cook R M, 18 Robinson Rd, Hawthorn Vic 3122 — 1596 1617 1648 1674 1692
 Cook R M & D Jones, C/- 18 Robinson Rd, Hawthorn Vic 3122 — 1527
 Copping G S & Sons, Red Bank, P.O. Box 19, Lucindale SA 5272 — 1506 1529 1562 1609 1622 1624 1659 1675
 Davey W J & M, R.M.B. 3490, Newham Vic 3442 — 1536 1538 1551 1563 1575 1579 1602 1604 1610 1621 1627 1633 1640 1643 1666 1676 1693 1694
 Dench M G & D M, P.O. Box 131, Gilgandra NSW 2827 — 1649
 Gorrie P, "Carrington Park", Denman NSW 2328 — 1541
 Higgins G W, C/- K Eden, McGraths Rd, Glen Forbes Vic 3990 — 1505 1552 1578
 Johnstone R J & Mrs J, C/- 98 Main St, Lithgow NSW 2790 — 1586
 Jones D & Mrs V, "Derril Park" Derril Rd, Moorooduc Vic 3933 — 1530 1537 1564 1618 1631 1677
 Knight T, R.M.B. 1580, Lethbridge Vic 3332 — 1628 1655
 Lowe K R, "Brinsley" Cargo Rd, Orange NSW 2800 — 1504 1511 1543 1544 1565 1589 1605 1606 1678 1695
 Lukey K L, R.M.B. 1265, Cowes, Phillip Island Vic 3922 — 1516 1573 1612 1613 1642 1679 1696
 Matalanka Simmental Stud, P.O. Box 118, Alexandra Vic 3714 — 1500 1502 1503 1542 1556 1566 1582 1584 1587 1607 1614 1625 1660 1667 1680 1697
 Merrithree Simmentals, C/- J Cloney & P Collins, Tennyson Vic 3572 — 1599

COMMONWEALTH DEVELOPMENT BANK

The CDB understands your finance needs.

The Commonwealth Development Bank is Australia's own development bank.

Finance for any purpose associated with your farm is available on very reasonable terms with repayments geared to suit your income pattern for terms of up to 20 years.

Your short term commitments can even be refinanced over a longer term to improve your liquidity.

Talk to us now, we want to help.

Telephone:	Melbourne	(03) 616 4333	Mildura	(050) 22 2999
	Sale	(051) 44 2644	Shepparton	(058) 31 1333
	Warrnambool	(055) 62 0966		



**COMMONWEALTH
DEVELOPMENT BANK**
Developing Australia

Mitty's are the proud sponsors of all Saddle Pony and Dressage Classes at the next Royal Agricultural Show of Victoria. They are, in addition, donating trophies to the total value of Saddle Pony Classes \$800, and Dressage Classes \$1,200.



*In recognition
of the late
Mr. Gert Donvig
and the
impressive
Warmblood
Stallion,
Valuta.*

We stock an extensive range of books, videos covering most aspects of horse care and training, trophies, sculptures, photographs, paintings, antique prints and many high quality specialist items for the Equestrian rider.

For a free Catalogue and mail order form please phone (03)629 2339. You will be welcome in our show rooms in Queens St. Melbourne.

Mitty's caravan will be in the western horse area near the exercise arena.

MITTY'S
of Queen Street

All about horses. 9 Queen Street, Melbourne (03)629 2339

EXHIBITORS

Munga Park Pastoral Co., P.O. Box 62, Frances SA 5262 — 1526 1546 1577 1634 1644 1647 1662 1681 1698
 Patten B B, Devon Park, Goulburn Valley Hwy, Mangalore West Vic 3663 — 1619
 Raynor G M, "Ripplebrook", Cape Conran Rd, Cabbage Tree Vic 3888 — 1632
 Schembri P P & Mrs, "Maverick", Midland Hwy, Bannockburn Vic 3331 — 1501 1519 1580 1597 1645 1682
 Schembri S J & J J, "Two Stars", Midland Hwy, Bannockburn Vic 3331 — 1576
 Sender J, "Witchwood", Mt Egerton Vic 3345 — 1507 1508 1588 1590
 Simheathall Simmentals, C/- Maverick, Midland Hwy, Bannockburn Vic 3331 — 1517 1518 1699
 Simmental Genetics, "Derril Park", Derril Rd, Moorooduc Vic 3933 — 1656
 Thompson B & R, 9 Lawrence Crt, Bundoora Vic 3083 — 1515 1657
 Trenoweth P & S, "Tulangi", Boorowa NSW 2586 — 1532 1545 1567 1592 1635 1652 1663 1683 1700
 Tull R G & F E, P.O. Box 79, Yea Vic 3717 — 1539 1540 1553 1568 1629 1637 1684
 Tusmore Simmentals, 5-11 Leigh St, Adelaide SA 5000 — 1510 1513 1523 1569 1574 1600 1620 1669 1685
 Wandin Park Simmentals, C/- Underground, 22 King St, Melbourne Vic 3000 — 1549
 Williamson D L & L W, R.M.B. 1245, Girgarre Vic 3624 — 1554 1616 1686
 Wilson W F, Bass River Stud, McGraths Rd, Glen Forbes Vic 3990 — 1512 1547 1594 1611 1665 1687
 Woodford Mrs P, "South Bickham", Blandford NSW 2338 — 1521 1522 1533-1535 1558 1570 1581 1639 1641 1653 1654 1664 1688 1701 1702
 Young D T & A H, P.O. Box 84, Penola SA 5277 — 1520 1557 1638 1658 1689
 Young D T & A H & Holdrey P/L, P.O. Box 84, Penola SA 5277 — 1650

SOUTH DEVON

Belvedere South Devon Stud, 13 Gruyere St, East Ivanhoe Vic 3079 — 1705 1706 1730 1742 1767
 Bright E & D, P.O. Box 194, Numurkah Vic 3636 — 1724 1739
 Canowindra Pastoral Co., C/- D Shavin, 57 Campbell Rd, East Hawthorn Vic 3123 — 1703 1711
 Chandler A W & L M, 62 Station St, Fairfield Vic 3078 — 1722
 Harvey J H W & S J, R.M.B. 4840, Tallygaroopna Vic 3634 — 1715 1717 1718 1726 1728 1731 1741 1752 1756 1763 1768 1774
 Hewison J T & Mrs, "Ostlers Hill", Meakins Rd, Flinders Vic 3929 — 1707 1712 1740 1747 1755 1758 1762 1765 1769
 Ladd G R & G J, 22 George St, Lorne Vic 3232 — 1750 1761 1764
 May Mrs K & L Walsh, R.M.B. 6665, Camperdown Vic 3260 — 1704 1720 1732 1737 1746 1753 1754 1770 1775
 Melbrook Stud, South Devon Centre, P.O. Box 436, Bordertown SA 5268 — 1719 1727 1733 1744 1771
 Pizzey J E, C/- P.O. Box 195, Fairfield Vic 3078 — 1716 1725 1734 1738 1757 1759
 Russell J, "Merric", Gundy NSW 2337 — 1721
 Salkeld Pty. Ltd. R & L, South Devon Centre, P.O. Box 436, Bordertown SA 5268 — 1751
 Scragg R & Mrs E, P.O. Box 489, Victor Harbor SA 5211 — 1710 1713 1714 1723 1735 1748 1749 1760 1772 1776
 Spiker A, P.O. Box 180, Hamilton Vic 3300 — 1708 1709 1736 1743 1745 1766 1773 1777
 Steiger Mrs B, C/- Bonnie Brae, Somerton NSW 2340 — 1729

RED POLL

Bennett D & P, "Willowvale", Woolsthorpe Vic 3279 — 1784
 Blake I C, B I & D C, "Nyoka", P.O. Box 1914, Mount Gambier SA 5290 — 1785 1789 1790 1806 1808 1814 1817
 Draper R, "Barton Hill", Arthurs Creek Vic 3099 — 1780 1787 1788 1791 1794 1798 1803 1805 1809 1818 1822
 Jinks K, Lot 13 Mount Ridley Rd, Mickleham Vic 3652 — 1783 1793 1804 1810
 Ketlang Nominees Pty. Ltd., Kettles Rd, Lang Lang Vic 3984 — 1782 1796 1801 1807 1811 1813 1816 1819 1823
 McCormack M & Sons, P.O. Box 135, Mansfield Vic 3722 — 1778 1781 1792 1797 1802 1812 1820 1824
 Perry A R & D A, "Bengarrie", Mt Egerton Vic 3345 — 1786 1795 1815
 Stafford A W & V L, R.M.B. 4150, Benalla Vic 3673 — 1779 1799 1800 1821

LIMOUSIN

Ackland R & E, "Kimberley Fields" R.M.B. 1210, Glenrowan Vic 3675 — 1842 1873
 Alpha Limousin, C/- Agtec, P.O. Box 79, Echunga SA 5153 — 1825 1831 1860 1865 1916 1927
 Atherton R F & E P, R.S.D., Inverloch Vic 3996 — 1836 1894 1911
 Bauer H, R.M.B. 6615, Wodonga Vic 3690 — 1828 1833 1850 1857 1893 1904 1915 1917 1928
 Byrne J & Mrs, 546 Flinders Rd, Shoreham Vic 3916 — 1841 1855 1881 1883 1897 1906 1908 1912 1918
 Churchill W A & K I, Almurta Rd, Glen Forbes Vic 3990 — 1848 1867 1880
 Collie I & C, "Collian Park", Boneo Rd, Flinders Vic 3929 — 1839 1849 1861 1866 1868 1885 1886 1892 1896 1903 1909 1919 1929
 Dolheguy P & J, P.O. Box 115, Tongala Vic 3621 — 1834 1895 1920
 Edward P/L J A & D D, "Wyseworth", Howlong Rd, Albury NSW 2640 — 1884
 Fewings J J C & D, 85 South Tce, Adelaide SA 5000 — 1827
 Fry J, R.M.B. 8100, South Wangaratta Vic 3678 — 1854 1871 1900 1901 1907
 Gould N H, C/- P.O. Box 79, Yea Vic 3717 — 1888 1889
 Knox C R & K S, "Boobanooka", Willow Tree NSW 2339 — 1847
 McIntyre G H, C/- 5 Belle Ave, Wangaratta Vic 3677 — 1852 1859 1862 1890 1891 1921 1930
 McIntyre J W, 5 Belle Ave, Wangaratta Vic 3677 — 1829 1838 1858
 Merrindah Limousin, Kialla East, R.S.D., Shepparton Vic 3631 — 1840 1853 1898 1899 1922 1931
 Quin R J, R.M.B. 1286, Eastern Hill Rd, Blampied Vic 3364 — 1879
 Semler Pastoral Pty Ltd, "Curran Dale", M.S. 599, Jandowae Qld 4410 — 1830 1882
 Stalcat Pty Ltd, R.M.B. 1815, Tatura Vic 3616 — 1902 1932
 Stanistreet R J & Mrs, "Hurdle Park", Milawa Vic 3678 — 1846 1887 1914
 Tuerong Park Pty Ltd, "Tuerong Park", Moorooduc Rd, Mornington Vic 3931 — 1832 1835 1851 1863 1870 1872 1875 1905 1910 1923
 Varlamos G, P.O. Box 6, Rosedale Vic 3847 — 1837 1843 1844 1864 1869 1877 1878 1913 1924 1925 1933 1934
 Varlamos Bros., P.O. Box 6, Rosedale Vic 3847 — 1845 1874 1876 1926
 Zacher I A & K P, R.M.B. 5690, Riverview Rd, Heyfield Vic 3858 — 1826 1856

DEVON & POLL DEVON

Connard Dr A B, 50 Edward St, Sandringham Vic 3191 — 1935 1937
 Russell J, "Meric", Gundy NSW 2337 — 1936

BELTED GALLOWAY

Carter R H C & S M, Tyrendarra School Rd, Tyrendarra Vic 3285 — 1939 1944
 Cumbria Partners, R.M.B. 7275, Buangor Vic 3375 — 1940
 Eyles A J & E A, R.M.B. 4056, Denver, Via Daylesford Vic 3461 — 1941-1943 1946
 Fewings J D & J B, 85 South Tce, Adelaide SA 5000 — 1947
 Grimshaw N C & D E & Sons, "Springfield", Tyrendarra Vic 3285 — 1945
 Michael A T, 18 Shingler St, Leongatha Vic 3953 — 1938

CHIANINA

McIntyre B J, R.M.B. 413, St Arnaud Vic 3478 — 1948 1949

GALLOWAY

Carter R H C & S M, Tyrendarra School Rd, Tyrendarra Vic 3285 — 1954 1961 1966
 Globex Gully Ranches Pty Ltd, "Narrarwhurrut", R.M.B. 2755, Cobden Vic 3266 — 1950 1953 1962 1963 1969 1970
 Grimshaw N C & D E & Sons, "Springfield", Tyrendarra Vic 3285 — 1955 1965
 McKeon P R & M, 3 Linden Av, Pymble NSW 2073 — 1958 1968 1971
 Mewton J B & M S, "Glenkelso", Mt Egerton Vic 3345 — 1951 1952 1957 1959 1960 1967 1972
 Rankin R D, 96 Louisa Lawson Cres, Gilmore ACT 2905 — 1956 1964 1973

MAINE-ANJOU

Agtec Australia, P.O. Box 79, Echunga SA 5153 — 1974 1975 1979
 Kirton Mrs A & Mstr R, 7 Crofton St, Echuca Vic 3564 — 1977 1978
 Scotch College, Carruth Rd, Mitcham SA 5062 — 1976

EXHIBITORS

SALERS

Baker J, P.O. Box 1250, Tamworth NSW 2340 — 1983
 Collins G T & R J, "Woodlands", Greenmount Qld 4359 — 1984
 Inverary/Nardoo Salers Stud, C/- Anderson Past. Co., M.S. 499,
 Toowoomba Qld 4352 — 1992 1993
 Inverary/Nardoo/Bilarabyn Salers, C/- Anderson Past. Co., M.S. 499,
 Toowoomba Qld 4352 — 1988
 Inverary/Nardoo/Shady Spur Studs, C/- Anderson Past. Co., M.S. 499,
 Toowoomba Qld 4352 — 1990 1994 1995
 Inverary/Nardoo/Tummaville Saler, C/- Anderson Past. Co., M.S. 499,
 Toowoomba Qld 4352 — 1985 1986
 Inverary/Ndoo/S.Spur/W'Son/M'Tin, C/- Anderson Past. Co., M.S. 499,
 Toowoomba Qld 4352 — 1981
 V.M. Pastoral Co., R.S.D. 141 Main Rd, Gilderoy Vic 3797 — 1980 1996
 Watson J E & H M, 26 Docker St, Wangaratta Vic 3677 — 1982 1987 1989
 1991

BLACK SIMMENTAL

Childs R G & N E, R.M.B. 2590, Embling Rd, Upper Lurg Vic 3673 —
 1997-1999
 King W & E, C/- R Childs, R.M.B. 2590, Benalla Vic 3673 — 2000
 Pearson H G & V J, R.M.B. 6134, Eldorado Vic 3746 — 2001

BRAHMAN

Byrne J & Mrs, 546 Flinders Rd, Shoreham Vic 3916 — 2005 2015 2017
 2019
 Dance Mrs M, 52 Lord St, Port Campbell Vic 3269 — 2006 2008 2013
 2016
 Humphreys P & H, R.M.B. 1835, Tallygaroopna Vic 3634 — 2003 2004
 2010 2012 2020
 Pearson M T & M L, P.O. Box 86, Drouin Vic 3818 — 2002 2007 2009
 2014 2018 2021
 Wilkinson Mrs M, Stony Bridge Farm, Lancefield Vic 3435 — 2011

BELGIAN BLUE

Collins R, C/- P.O. Box 18, Strathmerton Vic 3641 — 2022

BRAFORD

Barnett D A, "Baroma Downs", Croppa Creek NSW 2411 — 2024 2026
 2027
 Wilson C A & Mrs V M, "Taroela", Taroom Qld 4420 — 2023 2025 2028

BLONDE D'AQUITAINE

Baxter B P, Wilson Rd, Tongala Vic 3621 — 2038
 Fleming J R, P.O. Box 141, Kensington NSW 2033 — 2031-2033 2035
 2037
 Gepp O, 8 Bond Avenue, Victor Harbor SA 5211 — 2036
 McDougall Mrs C, R.M.B. 2860, Numurkah Vic 3636 — 2030 2034
 Nussio G R, C/- Post Office, Mypolonga SA 5254 — 2029

ANY OTHER RECOG. BEEF BREED

Cannock Pastoral Co P/L, "Papanui", Merriwa NSW 2329 — 2039 2041
 2047 2050
 Grekez Romagnola Stud, P.O. Box 63, Bundanoon NSW 2578 — 2051
 Killen M & R, "Papanui", Merriwa NSW 2329 — 2046
 Killen Mrs L, "Papanui", Merriwa NSW 2329 — 2040
 Molyneaux Bros, R.M.B. 4203, Horsham Vic 3401 — 2044
 Parker B A & Mrs J L, C/- Cannock Past. Co. Pty Ltd, Merriwa NSW 2329
 — 2043
 Rainsford A J, P.O. Box 45, Apsley Vic 3319 — 2042 2045 2049 2052
 Yellingbo Investments Pty Ltd, "Tobermory", Peshurst Vic 3289 —
 2048

SECTION 48 — DAIRY SHORTHORN

Clarke E & G & Sons, "Samarra", Ladysmith NSW 2652 — 2060 2062
 2086 2089 2092 2106 2113
 Douglas M & I, Midland Hwy, Harcourt Vic 3453 — 2074 2090 2091 2093
 2096 2107
 Egerton D & Mrs S & Miss S, P.O. Box 302, Woodend Vic 3442 — 2058
 2065 2066 2095 2100 2103 2104 2114 2117 2121
 Fletcher B D, R.M.B. 907, Trentham Vic 3458 — 2072 2073 2083 2084
 George R L, P.O. Box 162, Woodend Vic 3442 — 2053 2054 2059 2067
 2071 2075 2078 2079 2094 2101 2102 2108 2110 2115 2118 2122
 Graham E J & K R, Box 13, Serpentine Vic 3517 — 2055 2064 2081 2099
 2105
 Iskov A & Son, R.M.B. 408, Strathlea Vic 3364 — 2056 2069 2070 2076
 2080 2082 2085 2087 2109 2111 2116 2119 2123
 Wilson Blue Hills, P.O. Box 111, Boort Vic 3537 — 2057 2061 2063 2068
 2077 2088 2097 2098 2112 2120 2124

**When you buy Ampol,
your money stays here.**

SUPER UNLEADED

uses 10.00 gal. 10.00

\$ 0.00 \$ 0.00

AMPS

R.A.S.V. LIMITED

A Company Incorporated in Victoria by the
Royal Agricultural Society of Victoria

expresses its appreciation to the following firms and persons
for their generous support of the Beef Carcase, Beef and Dual Purpose Cattle Sections.

ANGUS SOCIETY OF AUSTRALIA
ANZ BANK
ARDNO HEREFORD STUD
AUS-MEAT
AUSTRALIAN BRAHMAN BREEDERS'
ASSOCIATION
AUSTRALIAN HEREFORD SOCIETY LTD.
AUSTRALIAN LIMOUSIN BREEDERS' SOCIETY
AUSTRALIAN POLL HEREFORD SOCIETY LTD.
AUSTRALIAN RED POLL CATTLE BREEDERS'
ASSOCIATION
AUSTRALIAN RED POLL SOCIETY
AUSTRALIAN SIMMENTAL BREEDERS'
ASSOCIATION LTD.
AUSTRALIAN SOUTH DEVON CATTLE
BREEDERS' ASSOCIATION
MR. J. BARBER
BEEF SHORTHORN SOCIETY OF AUSTRALIA
BERLAM PTY. LTD.
BONNIE VIEW PASTORAL CO.
THOMAS BORTHWICK & SONS (ASIA) LTD.
J & THE ESTATE OF THE LATE A. BRIGHT
J. J. CALLAGHAN
J. D. CAMPBELL
CHAROLAIS SOCIETY OF AUSTRALIA
CHIANINA SOCIETY OF AUSTRALIA
SIR RUPERT CLARKE
F. J. CLAYTON & SON
COLES NEW WORLD & VARIETY STORES
DAIRY SHORTHORN ASSOCIATION
OF AUSTRALIA
D. L. & W. E. DAVIES
M. DENNIS
DEVON CATTLE BREEDERS' SOCIETY OF
AUSTRALIA LTD.
ELANCO PRODUCTS CO.
ELANORA BEEF SHORTHORN STUD
ELDERS PASTORAL GROUP
FEDERATION INSURANCE LTD.
MRS. S. J. FIELD
MR. & MRS. N. FRY
GILBERTSON GREENHAM PTY. LTD.
GLAMIS PROPRIETORS
GLENFIELDS PASTORAL CO.
GLENMAC CHAROLAIS
SIR ANDREW & LADY GRIMWADE
HANSON FAMILY

HARTWOULD SHORTHORN STUD
B. J. HENDERSON
HERDSMENS' ASSOCIATION
K. & J. HEYWOOD
W. K. HICKS
INTERNATIONAL BRANGUS BREEDERS'
ASSOCIATION (AUST.)
KING RANCH AUSTRALIA
KYRA CHAROLAIS
LABERTOUCHE CHAROLAIS
LIVESTOCK INDUSTRY PROMOTION
CORPORATION (JAPAN)
E. R. & M. G. LUMB
THE ESTATE OF THE LATE SIR KENNETH AND
LADY LUKE
I. R. McDONALD
SIR WILLIAM McDONALD
D. S. MacGREGOR
MEAT & ALLIED TRADES FEDERATION (VIC.
DIVISION)
MEDBURN CHAROLAIS
G. H. & M. C. MITCHELL
MURRAY GREY BEEF CATTLE SOCIETY INC.
NEST FAMILY
P. & O. CONTAINER SHIPPING PTY. LTD.
D. R. & J. PEARSON
K. S. PETERSON
PORTA PROPERTIES
MRS. R. L. ROFE
RUMEVITE PTY. LTD.
SANTA GERTRUDIS BREEDERS'
(AUST.) ASSOCIATION
MRS. A. SAWYER
SHELL COMPANY OF AUSTRALIA
SHORTHORN SOCIETY OF AUSTRALIA
J. H. SLEIGH
ESTATE OF THE LATE RUSSEL N. STOKES
PETER SUTHERLAND
SWITZERLAND GENERAL
MRS. P. E. TOWNROW & FAMILY
UNIVERSITY MEAT SUPPLY PTY. LTD.
VICTORIAN POLL HERS
VICTORIAN POLL SHORTHORN SUPPORTERS
WATTLE PARK CHAROLAIS
WILLOW PARK FARMS
WILSON FAMILY (BLUE HILLS)
YULLUNDY PASTORAL CO.

OVER \$6000 CASH & SASHES

INTERBREED COMPETITIONS



CHAMPION DAIRY COW – \$2000
DONATED BY GIPPSLAND & NORTHERN CO. LTD.

RESERVE CHAMPION DAIRY COW – \$300
DONATED BY GIPPSLAND & NORTHERN COMPANY LIMITED



CHAMPION DAIRY BULL – \$1500
RESERVE CHAMPION DAIRY BULL – \$375
DONATED BY FEDERATION INSURANCE LIMITED

TYPE AND PRODUCTION COW – \$600
DONATED BY UNITED DAIRYFARMERS OF VICTORIA

GROUP OF FIVE COWS – \$1000
DONATED BY FEDERATION INSURANCE LIMITED

BREEDERS GROUP OF THREE COWS – \$300
DONATED BY FEDERATION INSURANCE LIMITED

CHAMPION DAIRY HEIFER – \$300
DONATED BY GIPPSLAND & NORTHERN COMPANY LIMITED

R.A.S.V. LIMITED

A Company Incorporated in Victoria by the
Royal Agricultural Society of Victoria

expresses its appreciation to the following

firms and persons for their generous support of the Dairy Cattle and Interbreed Sections.

- | | |
|----------------------------------|------------------------------------|
| AGRI-GENE | ILLAWARRA CATTLE SOCIETY |
| AMALGAMATED CO-OPERATIVE | P. G. KALLADY |
| MARKETERS (AUST.) LTD. | KRAFT FOODS LTD. |
| AMPOL PETROLEUM LTD. | K. & P. KUHNE |
| MRS. W. ANDERSON | MACLAREN LABORATORIES |
| ANZ BANK | K. A. McDONALD |
| AUSSIE TAG COMPANY | ESTATES OF THE LATE MRS. M. E. |
| AUSTAM SYNDICATE | McINTOSH & MRS. M. S. L. WILTSHIRE |
| AUSTRALIAN AYRSHIRE BREEDERS | MILESTONE CHEMICALS |
| ASSOCIATION INC. | MILKING SYSTEMS (AUST.) PTY. LTD. |
| AUSTRALIAN JERSEY BREEDERS | THE LATE S. G. MUHLEBACH |
| SOCIETY | MURRAY GOULBURN CO-OP CO. LTD. |
| AYRSHIRE CATTLE SOCIETY OF | B. R. MUSCHIALLI PTY. LTD. |
| AUSTRALIA (V.B.) | NATIONAL AUSTRALIA BANK |
| J. W. BAILEY & CO. | NORTH EASTERN DAIRY COMPANY |
| B.S.I. BREEDING SERVICES | I. O'CALLAGHAN & SON |
| ESTATE OF THE LATE A. BUNN | MRS. J. OPIE |
| A. W. & I. F. BUNN | LATE CAPTAIN A. E. T. PAYNE |
| G. BUNN | R. & J. PERRETT |
| CARNATION | S. & M. PHILLIPS |
| CC STOCKFOODS | QUALITY LIVESTOCK |
| A. M. CHAMBERS | RIVERINA ARTIFICIAL BREEDERS P/L |
| CHARLTON HOLSTEINS P/L | ESTATE OF THE LATE J. M. ROBERTSON |
| CROOKSLEA GUERNSEY STUD | ROCKFORD PARK GUERNSEY STUD |
| CROMARTY FRIESIAN STUD | ROCKWOOD PARK HOLSTEIN-FRIESIAN |
| J. B. DAVISON | STUD |
| DENKAVIT (AUST.) PTY. LTD. | RODNEY PRINTERS |
| DEPARTMENT OF AGRICULTURE AND | ROYAL GUERNSEY A. & H. SOCIETY |
| RURAL AFFAIRS | G. & E. R. SESSIONS |
| DEVON PARK GUERNSEY STUD | T. W. & A. E. SLATER |
| DROUIN CO-OPERATIVE BUTTER | ESTATE OF THE LATE H. C. SMITH |
| FACTORY CO. LTD. | L. & D. L. SCHMEDJE |
| R. EASTERBROOK | SOUTH GIPPSLAND JERSEY BREEDERS |
| ELDERS BREEDING SERVICES | CLUB |
| ELDERS PASTORAL GROUP | F. R. I. STEPHENS |
| FEDERATION INSURANCE LTD. | SUNSHINE GLEN PASTORAL CO. |
| FRANCLIFF SYNDICATES | UNITED DAIRYFARMERS OF VICTORIA |
| NOEL FRASER | VALLENCE FAMILY |
| FRIGRITE | VICTORIAN ARTIFICIAL BREEDERS |
| GALAVIEW PASTORAL CO. | CO-OP |
| GIPPSLAND & NORTHERN CO. LTD. | VICTORIAN DAIRY INDUSTRY |
| GUERNSEY CATTLE SOCIETY OF | AUTHORITY |
| AUSTRALIA | VICTORIAN GUERNSEY CATTLE |
| T. F. HATELEY PTY. LTD. | SOCIETY INC. |
| F. J. HEWSON | VICTORIAN JERSEY BREEDERS CLUBS |
| HICKS FAMILY | ASSOCIATION |
| R & E HINE | WAIKIKI GUERNSEY STUD |
| HOECHST-AGRIVET | WERNDEW GUERNSEY STUD |
| HOLSTEIN-FRIESIAN ASSOCIATION OF | WESTELLA GUERNSEY STUD |
| AUST. (V.B.) | R. & M. WILSON |

DAIRY BREEDS

Chief Steward: Mr. R.B. Gerrand, M.B.E., Box 31, Sale, Vic., 3850

Deputy: Mr. J.K. Buchanan, A.M., "Gleneira", Flinders, Vic., 3929

ALL ENTRIES MUST BE IN THE HANDS OF THE COMPANY BEFORE 4.30 P.M. ON THURSDAY, 7TH JULY, 1988, WHETHER SUCH ENTRIES ARE DELIVERED IN PERSON OR BY POST.

ENTRY FEES: EXCEPT WHERE OTHERWISE STATED ENTRY FEES IN ALL CLASSES OF THE DAIRY BREEDS COMPETITION ARE \$20 PER ENTRY FOR NON-MEMBERS AND \$10 PER ENTRY FOR MEMBERS OF THE SOCIETY.

Judging in Dairy Cattle Sections will be in catalogue order and commence at 9 a.m. on Thursday 15th September, except in the Holstein-Friesian and the Jersey Sections which will commence at 8.30 a.m. Brown Swiss judging will commence at a time to be advised.

Exhibitors are advised that, in addition to reading the following conditions, they should carefully peruse the conditions of entry and exhibition which precede the first Beef Cattle Section and also the General regulations preceding that Section.

There is no restriction on the number of animals entered for the Dairy Cattle Section in the Ordinary Classes over 2½ years old but the Company reserves the right to reject or limit entries at any time and for any reason whatsoever. A MAXIMUM NUMBER OF TWO (2) ENTRIES WILL BE ACCEPTED FROM ANY ONE EXHIBITOR IN THE ORDINARY CLASSES FOR ANIMALS 2½ YEARS OLD AND UNDER, except where transferred from another class.

THE NAME, DATE OF BIRTH, HERD BOOK NUMBER AND SIRE AND DAM OF AN EXHIBIT IN THE DAIRY CATTLE SECTION OVER 2½ YEARS OLD MUST BE SUPPLIED AT THE TIME OF ENTRY. ANIMALS ENTERED IN CLASSES 2½ YEARS AND UNDER WILL BE ACCEPTED FOR ENTRY WITHOUT THE ANIMALS NAME AND PARTICULARS OF BREEDING PRIOR TO THE NORMAL CLOSING DATE FOR ENTRIES, BUT SUCH INFORMATION MUST BE RECEIVED BY THE COMPANY NO LATER THAN AUGUST 19th, 1988 OR THE ENTRY WILL BE CANCELLED. THE ONUS IS ENTIRELY ON THE EXHIBITOR TO SUBMIT PARTICULARS. THERE WILL BE NO REMINDER FROM THE COMPANY.

(It should be noted that animals entered without submission of particulars, may not have their breeding details printed in the catalogue due to collation and printing deadlines).

DATES OF BIRTH FOR CLASSES RESTRICTED BY AGE

Stated hereunder is an explanation regarding classes which restrict the eligibility of an exhibit by the fact of age. The breeding year for dairy cattle dates from 1st July in each year.

- 6 years or over (on or before 30/6/83)
- 5 years (between 1/7/83 and 30/6/84)
- 4 years (between 1/7/84 and 30/6/85)
- 3 years (between 1/7/85 and 30/6/86)
- 2½ years (between 1/1/86 and 30/6/86)
- 2 years (between 1/7/86 and 30/6/87)

"IN MILK" CLASSES

Cows which fail to yield 2 kg. or more of milk in the 24 hours immediately preceding judging or in a period of 24 hours stipulated by the Chief Steward or his nominee subsequent to judging, shall be deemed to be "dry" by the Chief Steward or his nominee and shall not be eligible for exhibition in the "In Milk" Classes.

PRIZEMONEY AND CARDS

Prizemoney in each class will be as stated. Cards will be issued up to fourth place in all classes except when there are ten or more entries in a class, when two additional cards for fifth and sixth places will be issued, or when prizes are awarded beyond fourth place.

ACKNOWLEDGEMENTS

The Gippsland and Northern Co. Ltd., 566 St. Kilda Road, Melbourne, have generously donated the sum of \$2,600 as prize money in the Interbreed Competitions of the Dairy Cattle Section i.e. Champion Dairy Cow, Reserve Champion Dairy Cow and Champion Dairy Heifer.

The Federation Insurance Limited, 436 St. Kilda Road, Melbourne, have generously donated \$1,500 as prize money for the Champion Dairy Bull, \$375 for Reserve Champion Dairy Bull and \$250 to each individual Dairy Breed Champion Bull and plaque for Best Vessel cow in each Dairy Breed Section.

The Royal Agricultural Society of Victoria expresses its gratitude to all Donors, Breed Societies and their members for their support and assistance in gaining new sponsorships and retaining previous ones.

PRODUCTION CLASSES – CONDITIONS

In all classes requiring production details **FULL** herd recording details i.e. Shire, Farm, Cow Number **must be** supplied on the entry form at time of entry.

In all cases the certificates or photocopies of the certificates issued by the organisation which conducted the test **MUST** accompany the entry form **or** be forwarded to the Company's Office by Thursday, 1st September, 1988, for exhibits or dams of exhibits where applicable.

IF CERTIFICATES ARE NOT RECEIVED BY THURSDAY, 1ST SEPTEMBER, 1988 THE ENTRIES SO AFFECTED WILL NOT BE ELIGIBLE FOR PRODUCTION PRIZES.

SPECIAL PRODUCTION PRIZES AND CLASSES.

Special Type and Production Prizes are presented by the **Victorian Department of Agriculture and Rural Affairs** in female classes 3 years old and over, in milk and dry, in each Dairy Breed Section. A prize of \$10 and a blue rosette will be awarded in each class. **J.W. BAILEY & CO.,** have donated product for the winner of each class.

Only those females placed first, second or third in the Type judging of their class will be eligible. A first prize winner will receive ten (10) points and a second prize winner will receive five (5) points in recognition of their award received in the Type judging. These points will be added to their Australian Breeding Value figure and the winner will be the cow with the highest total score.

In the event of a tie the female with the highest Australian Breeding Value figure will be the winner.

INTERBREED COMPETITIONS

The winner will automatically be entered in the U.D.V. Special Type and Production Class for its breed.

There is no entry fee required to compete for these prizes but production details must be completed on the entry form when the animal is entered in the Ordinary Class.

The Farmer Collection (Monthly) Method of testing will be recognised for the purposes of entry in the Production Classes, provided a certificate is obtained by the exhibitor from the Department of Agriculture verifying that his herd has been monitored three times during the year by his local centre and the stock concerned have been certified for identification.

Lifetime Production Classes

In the 1400 kg and 1800 kg butterfat production classes it is not necessary for cows to have gained a certificate during the aforementioned period.

U.D.V. SPECIAL TYPE AND PRODUCTION AWARD

A special prize of \$150 presented by the **United Dairyfarmers of Victoria** and a green Rosette will be awarded to the winning female from amongst the winners of the Special Type and Production Prizes in the specified classes in each breed.

First prize will be awarded to the female having the highest total Australian Breeding Value and Type Judging Score.

Australian Breeding Value figures will be announced for each cow.

In the event of a tie the female with the highest Australian Breeding Value figure will be the winner.

The winning cow will automatically be eligible for the U.D.V. Interbreed Type and Production Class.

Full herd recording details ie Shire, Farm, Cow Numbers, **must be** supplied on the entry form, at time of entry. **IF FARMER COLLECTION (MONTHLY) METHOD CERTIFICATES ARE NOT FORWARDED AT TIME OF ENTRY OR BY THURSDAY, 1ST SEPTEMBER, 1988, FOR EXHIBITS, OR DAMS OF EXHIBITS WHERE APPLICABLE, THE ENTRIES SO AFFECTED WILL NOT BE ELIGIBLE FOR PRODUCTION PRIZES.**

INTERBREED COMPETITIONS

Judging will commence at 9.00 a.m. in the Bonlac Ring on Friday, 16th September, 1988, unless otherwise provided.

CONDITIONS FOR JUDGING ALL INTERBREED CLASSES

Should any breed fail to provide the required number of animals, that breed of exhibit cannot take part in the Competition.

All judges of the represented breeds will take part in the judging and will place the first five animals in order of their selection.

Each judge shall only allocate points to animals other than his own breed, the breed he has judged.

Judges shall be required to refrain from conferring on the exhibits before named or during judging.

Stewards appointed by the Company will assess the points on the basis of 8 points for first, 5 points for second, 3 points for third, 2 points for fourth, 1 point for fifth and the group or individual animal gaining the greatest number of points shall be the winner. In the event of a tie it shall be decided on a count back.

At the conclusion of judging, each Judge's placings will be announced.

U.D.V. INTERBREED TYPE AND PRODUCTION COW

A SPECIAL PRIZE of \$600 donated by the **UNITED DAIRYFARMERS OF VICTORIA** plus a sash will be awarded to the winning cow from amongst the winners of the individual breed U.D.V. Special Type & Production Awards. (S350)

The first prize will be awarded to the cow having the highest total Australian Breeding Value and Type Judging Score. In the event of a tie the cow with the highest Australian Breeding Value figure will be the winner. Presentation will be at 9.00 a.m.

2977 GUERNSEY

G & N CHAMPION DAIRY HEIFER

PRIZE MONEY OF \$300 PRESENTED BY THE **GIPPSLAND AND NORTHERN CO. LTD.**, 566 ST. KILDA RD., MELBOURNE, THE SOCIETY'S SASH, PRODUCT FROM **J.W. BAILEY & CO.** AND A **SPECIAL BICENTENNIAL MEDALLION.** (S351) **3329 H/F**

THE RESERVE CHAMPION DAIRY HEIFER WILL RECEIVE THE SOCIETY'S RESERVE CHAMPIONSHIP SASH AND PRODUCT FROM **J.W. BAILEY & CO.** **3339 H/F**

Judging will commence at 9.10 a.m.

A competition to determine the Champion Dairy Heifer — 3 years old and under will be conducted from amongst the Ayrshire, Guernsey, Holstein-Friesian, Illawarra and Jersey breeds.

Each Judge of the above mentioned breeds will be required to nominate two heifers from the three years old and under Classes to compete for this award.

In addition, each Judge will be required to nominate a third heifer purely as a reserve.

An animal may not be nominated for Champion Dairy Heifer and Champion Dairy Cow.

Competition is restricted to heifers exhibited in the "In Milk" Classes, and must be milked for the production of dairy produce. Any heifers rearing calves are ineligible to compete for this award.

F.I.L. BREEDER'S GROUP OF THREE COWS — 3 YEARS OLD OR OVER (Bred and owned by the exhibitor).

PRIZE MONEY OF \$300 DONATED BY THE **FEDERATION INSURANCE LIMITED, 436 ST. KILDA ROAD, MELBOURNE** AND SOCIETY SASH will be presented to the winning Group, **J.W. BAILEY & CO.** have donated product for the groups placed first, second and third. (S352)

3507 H/F

Judging will commence at 9.35 a.m.

Each of the Ayrshire, Guernsey, Holstein-Friesian, Illawarra and Jersey breeds will be required to nominate the winning group from the Breeders Group of Three, 3 years old or over Class in their respective Sections to compete for this award.

F.I.L. GROUP OF FIVE COWS AND HEIFERS

PRIZE MONEY OF \$1000 PRESENTED BY THE **FEDERATION INSURANCE LIMITED, 436 ST. KILDA ROAD, MELBOURNE** TO BE DIVIDED BETWEEN THE OWNERS OF THE FIRST PRIZE-WINNING TEAM ON THE BASIS OF \$200 TO EACH WINNING ANIMAL AND A TRICOLOUR SOCIETY SASH. (S353 — S357)

H/F 3397, 3388, 3360, 3339, 3217

Each Judge of the Ayrshire, Guernsey, Holstein-Friesian, Illawarra and Jersey Breeds will be required to nominate five females from the "In Milk" or "Dry" classes to compete for this award. **ONE** animal representing each age group of under 3 years, 3 years, 4 years, 5 years and 6 years and over.

Section 55 — ILLAWARRA

Nominations of exhibits for the Group must be submitted to the Cattle Superintendent's Office by 7.30 p.m. Thursday, 15th September, 1988.

Judging will commence at 10.00 a.m.

DENKAVIT JUNIOR HANDLERS COMPETITION

For Handlers 18 years old and under on 15th September, 1988.

1. SHANE HOPF
2. MARK REIDY
3. MARK SHELLEY

Judging will commence at 10.25 a.m.

A competition will be conducted amongst the 1st and 2nd placegetters from each of the individual breed society Junior Handlers Competitions held on the previous day, Thursday, 15th September, 1988.

Heifers 2 years old and under will be used.

Prizes: 1st, \$200; 2nd, \$100 (S358 — S359).

The prizemoney for this competition is donated by **DENKAVIT (AUST) PTY.LTD., 97 Spring Street, Melbourne.**

F.I.L. CHAMPION DAIRY BULL
(To be judged on type)

PRIZE MONEY OF \$1,500 PRESENTED BY THE **FEDERATION INSURANCE LIMITED, 436 ST.KILDA ROAD, MELBOURNE**, FOR THE CHAMPION DAIRY BULL. THE SUCCESSFUL EXHIBITOR WILL ALSO RECEIVE THE SOCIETY'S CHAMPIONSHIP SASH AND A **SPECIAL BICENTENNIAL MEDALLION.** (S360). **3549 H/F**
The Reserve Champion Dairy Bull will receive the Society's Reserve Championship Sash and \$375 prize money donated by **THE FEDERATION INSURANCE LIMITED.** (S361)

3048 GUERNSEY

Judging will commence at 10.50 a.m.

A competition to determine the Champion Dairy Bull will be conducted from amongst the Ayrshire, Guernsey, Holstein-Friesian, Illawarra and Jersey breeds.

Each of the above mentioned Dairy Breeds shall be represented by their Champion Bull. In the event of Champion Bull not being able to compete on the day, the breed shall be represented by the Reserve Champion Bull.

G & N CHAMPION DAIRY COW
(To be judged on type.)

PRIZE MONEY OF \$2,000 PRESENTED BY THE **GIPPSLAND AND NORTHERN CO. LTD.,** FOR THE CHAMPION DAIRY COW 4 YEARS OLD AND OVER FROM AMONGST THE **AYRSHIRE, GUERNSEY, HOLSTEINFRIESIAN, ILLAWARRA AND JERSEY BREEDS.** THE SUCCESSFUL EXHIBITOR WILL ALSO RECEIVE THE SOCIETY'S CHAMPIONSHIP SASH, PRODUCT FROM **J.W. BAILEY & CO.** AND A **SPECIAL BICENTENNIAL MEDALLION.** (S362)

2144 ILLAWARRA

THE RESERVE CHAMPION DAIRY COW WILL RECEIVE \$300 PRIZEMONEY DONATED BY GIPPSLAND AND NORTHERN CO. LTD., THE SOCIETY'S RESERVE CHAMPIONSHIP SASH AND PRODUCT FROM J.W. BAILEY & CO. (S363) **3397 H/F**

Judging will commence at 11.15 a.m.

Each Judge of the abovementioned breeds will be required to nominate two cows 4 years old or over old not necessarily the Champion or Reserve Champion, to compete for the prize.

In addition, each Judge will be required to nominate a third cow purely as a reserve.

An animal may not be nominated for Champion Dairy Cow and Champion Dairy Heifer.

Competition is restricted to cows exhibited in the "In Milk" Classes, and must be milked for the production of dairy produce. Any cows rearing calves are ineligible to compete for this award.

Section 55 — ILLAWARRA

Judge: Mr. G. Dudgeon, "Parkview", Albion Park, N.S.W., 2527

Stewards:

Mr. A.J. Fiskien
Mr. A. McDonald
Mr. P. West
Mr. D. Macaulay

Judging will be in catalogue order and will commence at 9.00 a.m. on Thursday 15th September.

Cattle entered in this Section must be registered in the Illawarra Herd Book. For particulars of registration in the Illawarra Herd Book, apply to the Secretary, Illawarra Cattle Society, P.O. Box 189, Kiama, N.S.W., 2533.

Females recorded in the APPENDICES to the Illawarra Herd Book will not be eligible to compete in this section.

The Judge of Illawarras will not penalise exhibits if they are dehorned.

THE ILLAWARRA CATTLE SOCIETY (Victorian Branch) has donated \$90 towards the prizemoney in Classes 71 to 74, 80 and 81.

Class 71 — COW, 3 years old (in milk) (born on or between 1/7/85 and 30/6/86). Prizes: \$40, \$18, \$7, Card. Winner to receive PANACUR 10 donated by HOECHST-AGRIVET.

- 4** 2131 **Oklahoma Pastoral:** LEMON GROVE BUTTERCUP 206TH 43894 (CRC 384), 19.7.85, Bred By C R Chittick, S. Tabbagong Redpath : D. Lemon Grove Buttercup 166th
- 2132 **Merrivale Dairies:** MERRIVALE FLIRT 5TH 44394 (BSS 351), 20.7.85, S. Wilmington Vanguard : D. Merrivale Flirt 2nd
- 3** 2133 **Peters L W & M J:** WILMINGTON KITTY 18TH 47658 (HP7 402), 12.8.85, S. Glenlyn Stormboy : D. Arley Kitty 162nd
- 2134 **Peters L W & M J:** WILMINGTON CLARABELLE 3RD 47664 (HP7 410), 1.9.85, S. Sunny View Princess Success : D. Glenlyn Clarabelle 27th
- 1** 2135 **Oklahoma Pastoral:** OKLAHOMA CHOICE 14TH 46735 (DPK 228), 2.9.85, S. Oklahoma Ruby's Promise : D. Oklahoma Choice 11th
- 2** 2136 **Peters L W & M J:** WILMINGTON TOPSY 8TH 46474 (HP7 414), 2.9.85, S. Glenlyn Stormboy : D. Wilmington Topsy 4th

Section 55 — ILLAWARRA

- 2137 **Merrivale Dairies:** MERRIVALE MILK MAID 17TH 46334 (BSS 365), 1.12.85, S. Wilmington Vanguard : D. Merrivale Milk Maid

Class 72 — COW, 4 years old (in milk) (born on or between 1/7/84 and 30/6/85). Prizes: \$40, \$18, \$7, Card. Winner to receive PANACUR 10 donated by HOECHST-AGRIVET.

- 2138 **Oklahoma Pastoral:** ST ANDREWS GENTLE 194TH 40977 (785), 1.7.84, Bred By Lester Bros, S. Cedar Valley Judicious : D. St Andrews Gentle 153rd
- 2139 **Merrivale Dairies:** MERRIVALE PRETTY MAID 12TH 40958 (BSS 327), 21.8.84, S. Wilmington Vanguard : D. Merrivale Pretty Maid 7th
- 2 2140 **Merrivale Dairies:** MERRIVALE LADY CALM 8TH 40940 (BSS 326), 1.9.84, S. Tabbagong Park Kermit : D. Wilmington Lady Calm 19th
- 3 2141 **Peters L W & M J:** WILMINGTON HONEY 3RD 40135 (HP7 369), 1.10.84, S. Tabbagong Redpath : D. Glenlyn Honey 20th
- 1 2142 **Peters L W & M J:** WILMINGTON GRACIE 34TH 44948 (HP7 391), 8.5.85, S. Glenlyn Stormboy : D. Wilmington Gracie 18th

Class 73 — COW, 5 years old (in milk) (born on or between 1/7/83 and 30/6/84). Prizes: \$40, \$18, \$7, Card. Winner to receive PANACUR 10 donated by HOECHST-AGRIVET.

- 2143 **Merrivale Dairies:** MERRIVALE MILK MAID 10TH 34971 (BSS 255), 18.9.83, S. Tabbagong Park Kermit : D. Merrivale Milk Maid 4th
- 1 2144 **Peters L W & M J:** WILMINGTON BUTTERCUP 14TH 46475 (HP7 313), 6.2.84, S. Tabbagong Redpath : D. Arley Buttercup 382nd

2 - 2168
3 - 2166

Class 74 — COW, 6 years old or over (in milk) (born on or before 30/6/83). Prizes: \$70, \$45, \$25, Card.

DROUIN CO-OPERATIVE BUTTER FACTORY CO. LTD., Lardner Rd., Drouin has donated \$75 prizemoney in Class 74.

- W/D 2145 **Merrivale Dairies:** MERRIVALE CALM 77TH 20095 (BSS 140), 23.7.79, S. Wilmington Bargain : D. Merrivale Calm 35th
- 2146 **Chambers B:** MERRIBRAE DAPHNE 25TH 25951 (ADC 831), 14.9.81, Bred By A M Chambers, S. Sunny View Princess Mario : D. Merribrae Daphne 21st
- TR 2148 **Peters L W & M J:** WILMINGTON PET 7TH 25430 (HP7 206), 4.10.81, S. Sunny View Princess Mario : D. Tabbagong Pet 16th
- W/D 2150 **Peters L W & M J:** WILMINGTON EMPRESS 9TH 25433 (HP7 212), 20.12.81, S. Tabbagong Beauty's Design : D. Wilmington Empress 4th
- 2151 **Merrivale Dairies:** LIGHTWOOD PARK RUTH 11TH 32206 (SSM 208), 28.4.82, Bred By S Meredith, S. Tabbagong Buddy : D. Lightwood Park Ruth 2nd
- 2152 **Oklahoma Pastoral:** OKLAHOMA CHOICE 11TH 31041 (DPK 208), 10.11.82, S. Sunnyview Little Promise 2nd : D. Rosenthal Choice 174th
- 2153 **Merrivale Dairies:** STAR VIEW LOVELY 33379 (3R 877), 15.4.83, Bred By G R Ross, S. Cedar Valley Judicious : D. Glenwarrah Lovely 29th
- 1 2154 **Oklahoma Pastoral:** ROSELEIGH FANCY 2ND 33018 (ARL 125), 22.6.83, Bred By A Luck, S. Allanview Traveller 6th : D. Wilmington Fancy 14th

Class 75 — *BEST VESSEL (cow to be of good breed type).

Prize: \$10 presented by THE ILLAWARRA CATTLE SOCIETY OF AUSTRALIA, (VICTORIAN BRANCH) (\$188) a product for 1st, 2nd and 3rd presented by J.W. BAILEY & CO. and a Mounted Photograph presented by THE FEDERATION INSURANCE LIMITED to the winner. In addition to the above cash prizes a trophy valued at \$21 is offered by A.M. CHAMBERS, of Glencoe, Malone's P.O., provided that the winning cow was bred by the exhibitor.

This trophy is to be won three times by the same exhibitor before being won outright.

Competition in this Class is limited to animals in milk or within 14 days of calving, entered in the Ordinary Classes. The judge may order the exhibits which are in milk to be milked dry before making his final awards. (\$151)

Outright winners of previous Trophies: No. 1, 1965, N. M. Newton; No. 2, 1970, N. M. Newton; No. 3, 1982, A. M. Chambers. No. 4, 1985, L. W. & M. J. Peters; Winners of Present Trophy 1986, L.W. & M.J. Peters; 1987, L.W. & M.J. Peters.

- 2147 **Chambers B:** MERRIBRAE DAPHNE 25TH 25951 (ADC 831), 14.9.81, Bred By A M Chambers, S. Sunny View Princess Mario : D. Merribrae Daphne 21st
- 2155 **Merrivale Dairies**
- 2-2156 **Oklahoma Pastoral**
- 1-2157 **Peters L W & M J (2144)**
- 3-2158 **Peters L W & M J**

Class 76 — COW, 6 years old or over (dry in calf) (born on or before 30/6/83). Prizes: \$15, \$5.

- 3 2159 **Peters L W & M J:** WILMINGTON KITTY 12TH 13634 (HP7 77), 14.7.79, S. Tabbagong Redpath : D. Arley Kitty 144th
- 2160 **Peters L W & M J:** WILMINGTON RUTH 3RD 26742 (HP7 196), 2.8.81, S. Tabbagong Redpath : D. Tabbagong Ruth 224th
- 2 2161 **Oklahoma Pastoral:** MURRAY'S BRIDGE THELMA 9TH 25214 (MB3 34), 6.1.82, Bred By N T Hemmings & Son, S. Tabbagong Gracies Pride : D. Sunny View Thelma 100th
- 2162 **Merrivale Dairies:** MERRIVALE CALM 103RD 32243 (BSS 203), 4.2.82, S. Hillview Monarch : D. Merrivale Calm 25th
- 2163 **Merrivale Dairies:** MERRIVALE LINCOLN 3RD 33636 (BSS 0218), 1.6.82, S. Hillview Monarch : D. Merrivale Lincoln
- 2164 **Merrivale Dairies:** MERRIVALE RUTH 8TH 38256 (BSS 210), 8.7.82, S. Tabbagong Park Kermit : D. Merrivale Ruth 2nd
- 2165 **Oklahoma Pastoral:** OKLAHOMA KITTY 6TH 40125 (DPK 211), 2.3.83, S. Sunnyview Little Promise 2nd : D. Allanview Kitty 34th

1 - 2148

Class 77 — COW, 5 years old (dry in calf) (born on or between 1/7/83 and 30/6/84). Prizes: \$15, \$5.

- 2166 **Peters L W & M J:** WILMINGTON MYRA 11TH 32665 (HP7 281), 1.7.83, S. Sunny View Princess Success : D. Wilmington Myra
- TR
- 2 2167 **Merrivale Dairies:** MERRIVALE LITTLE CALM 2ND 37178 (BSS 287), 5.3.84, S. Tabbagong Park Kermit : D. Merrivale Little Calm
- 2168 **Peters L W & M J:** WILMINGTON LITTLE PRINCESS 4TH 37951 (HP7 324), 1.5.84, S. Tabbagong Redpath : D. Wilmington Little Princess 2nd
- TR

1 - 2143

Section 55 — ILLAWARRA

Class 78 — COW, 4 years old (dry in calf) (born on or between 1/7/84 and 30/6/85). Prizes: \$15, \$5.

- 2169 **Peters L W & M J:** WILMINGTON KITTY 16TH 40150 (HP7 351), 16.7.84, S. Tabbagong Redpath : D. Arley Kitty 162nd
- 1 2170 **Oklahoma Pastoral:** OKLAHOMA PRINCESS 7TH 42064 (DPK 221), 18.12.84, S. Sunnyview Little Promise 2nd : D. Rosenthal Princess 57th
- 4 2171 **Merrivale Dairies:** MERRIVALE BECKY 3RD 42364 (BSS 0334), 6.1.85, S. Wilmington Vanguard : D. Merrivale Becky
- 3 2172 **Merrivale Dairies:** MERRIVALE CALM 154TH 42368 (BSS 0331), 11.4.85, S. Wilmington Vanguard : D. Merrivale Calm 84th

2 - 2139

Class 79 — COW, 3 years old (dry in calf) (born on or between 1/7/85 and 30/6/86). Prizes: \$15, \$5.

- 1 2173 **Peters L W & M J:** WILMINGTON DAPHNE 9TH 47665 (HP7 415), 17.9.85, S. Cerana Donna's Mascot : D. Wilmington Daphne 6th
- 2 2174 **Merrivale Dairies:** MERRIVALE DOREEN 5TH 46337 (BSS 0350), 1.10.85, S. Wilmington Vanguard : D. Merrivale Doreen
- 2175 **Merrivale Dairies:** MERRIVALE CALM 171ST 46341 (BSS 366), 6.12.85, S. Wilmington Vanguard : D. Merrivale Calm 75th

w/d

CHAMPION ILLAWARRA COW, 3 YEARS OLD OR OVER (in milk or dry) Society's Sash, a cash prize of \$500 presented by **THE FEDERATION INSURANCE LIMITED** and Plaque presented by **ELDERS PASTORAL GROUP.** (S370)

2144

RESERVE CHAMPION ILLAWARRA COW, Society's Sash and a cash prize of \$200 presented by **THE FEDERATION INSURANCE LIMITED.** (S371)

2154

CHAMPION DAIRY COW
THE GIPPSLAND AND NORTHERN CO. LTD., offers cash prizes totalling \$2300 for competition amongst the Ayrshire, Guernsey, Holstein-Friesian, Illawarra and Jersey breeds. See details at beginning of Dairy Breed Section.

Class 80 — HEIFER, 2 years old (in milk) (born on or between 1/7/86 and 30/6/87). Prizes: \$40, \$18, \$7, Card.

- w/d 2176 **Peters L W & M J:** WILMINGTON EMPRESS 16TH 52094 (HP7 445), 1.7.86, S. Wallumlands Ethel's Endeavour 2nd : D. Wilmington Empress 9th
- 2 2177 **Peters L W & M J:** WILMINGTON MYRA 15TH 52723 (HP7 459), 1.9.86, S. Cerana Cardinal : D. Wilmington Myra 11th
- w/d 2178 **Merrivale Dairies**

1 - 2182

Class 81 — HEIFER, 2½ years old (in milk) (born on or between 1/1/86 and 30/6/86). Prizes: \$40, \$18, \$7.

- 2 2179 **Peters L W & M J:** WILMINGTON ETHEL 7TH 47677 (HP7 431), 20.3.86, S. Cerana's Donna's Mascot : D. Wilmington Ethel 6th
- 1 2180 **Merrivale Dairies:** MERRIVALE LINCOLN 5TH 47229 (BSS 378), 3.4.86, S. Wilmington Vanguard : D. Merrivale Lincoln

Class 82 — HEIFER, 2½ years old (dry in calf) (born on or between 1/1/86 and 30/6/86). Prizes: \$15, \$5.

- 1 2181 **Merrivale Dairies:** MERRIVALE FORTUNE 15TH 47223 (BSS 379), 2.2.86, S. Wilmington Tarax : D. Merrivale Fortune 8th

Class 83 — HEIFER, 2 years old (not in milk and not necessarily in calf) (born on or between 1/7/86 and 30/6/87). Prizes: \$15, \$5.

- TR 2182 **Peters L W & M J:** WILMINGTON CHOICE 11TH 52096 (HP7 449), 10.8.86, S. Wallumlands Ethel's Endeavour 2nd : D. Wilmington Choice 10th
- 1 2183 **Oklahoma Pastoral:** OKLAHOMA CHOICE 15TH 49446 (DPK 233), 22.9.86, S. Oklahoma Ruby's Promise : D. Oklahoma Choice 11th
- 2 2184 **Merrivale Dairies:** MERRIVALE POPPY 15TH 51492 (BSS 448), 12.12.86, S. Wallumlands Ethel's Endeavour : D. Merrivale Poppy

Class 84 — HEIFER, born 1/1/87 to 30/6/87 (inclusive). Prize: \$10.

- w/d 2185 **Peters L W & M J:** WILMINGTON MARGARET 3RD 54635 (HP7 480), 16.1.87, S. Jondene Viking : D. Wilmington Margaret
- 1 2186 **Merrivale Dairies:** MERRIVALE MILKMAID 22ND 51508 (BSS 454), 1.5.87, S. Wilmington Vanguard : D. Merrivale Milkmaid 8th
- 2 2187 **Oklahoma Pastoral:** OKLAHOMA GRACEFUL 4TH 46163 (DPK 236), 2.5.87, S. Oklahoma Ruby's Promise : D. Oklahoma Graceful 3rd

Class 85 — HEIFER, born 1/7/87 to 31/12/87 (inclusive). Prize: \$10.

- 4 2188 **Merrivale Dairies:** MERRIVALE CALM 209TH (BSS 472), 26.7.87, S. Wilmington Vanguard : D. Merrivale Calm 99th
- 1 2189 **Oklahoma Pastoral:** OKLAHOMA FANCY 5TH 55681 (DPK 238), 15.8.87, S. Alfa-Vale Lou 2nd : D. Roseleigh Fancy 2nd
- 3 2190 **Oklahoma Pastoral:** OKLAHOMA CHOICE 16TH 55682 (DPK 239), 3.9.87, S. Oklahoma Ruby's Promise : D. Oklahoma Choice 11th
- 2 2191 **Peters L W & M J:** WILMINGTON FLASH 4TH 54849 (HP7 513), 7.9.87, S. Wilmington Virgin's Promise : D. Wilmington Flash 2nd
- 2192 **Peters L W & M J:** WILMINGTON DUCHESS 14TH 54858 (HP7 527), 1.10.87, S. Alfa Vale Mybal : D. Wilmington Duchess 121st
- 2193 **Merrivale Dairies:** MERRIVALE PRETTYMAID 18TH (BSS 0466), 7.7.88, S. Wilmington Vanguard : D. Merrivale Prettymaid

JUNIOR CHAMPION ILLAWARRA HEIFER, 2½ YEARS OLD OR UNDER (in milk or dry) — Society's Sash, and a cash prize of \$45 presented by **DENKAVIT (AUST.) PTY.LTD.** (S372)

2180

RESERVE JUNIOR CHAMPION ILLAWARRA HEIFER — Society's Sash.

2189

Class 86 — *6,250 LITRE COW, any age, in milk or dry. Which, prior to 1st July preceding the Show, has produced 6,250 litres of milk with a minimum of 3.8 test in one lactation. Winner to receive PANACUR 10 donated by HOECHST-AGRIVET.

- 1 2149 **Peters L W & M J:** WILMINGTON PET 7TH 25430 (HP7 206), 4.10.81, S. Sunny View Princess Mario : D. Tabbagong Pet 16th
- 2 2194 **Merrivale Dairies**

Section 55 — ILLAWARRA

Class 87 — BULL, 3 years old and over, (born on or before 30/6/86). Prizes: \$20, \$10.

- 2 2195 **Merrivale Dairies:** LEMON GROVE PRINCESS MAJOR 45907 (CRC 185), 3.1.82, Bred By C R Chittick, S. Lemon Grove Margrets Mario : D. Lemon Grove Princess 350th
- 1 2196 **Oklahoma Pastoral:** OKLAHOMA RUBY'S PROMISE 46163 (DPK 209), 10.12.82, S. Sunnyview Little Promise 2nd : D. Oklahoma Ruby 4th

Class 88 — BULL, 2 years old (born on or between 1/7/86 and 30/6/87). Prizes: \$20, \$10.

- 1 2197 **Merrivale Dairies:** WALLUMLANDS BETSYS TENOR 713TH (2TT 469), 23.9.86, Bred By T L Tidcombe, S. Sunnyview Princess Tenor : D. Lynonga Betsy 29th
- 2 2198 **Oklahoma Pastoral:** OKLAHOMA EMPRESS'S PROMISE 673 (DPK 234), 26.9.86, S. Oklahoma Ruby's Promise : D. Murray's Bridge Empress

Class 89 — BULL, born 1/7/87 to 31/12/87 (inclusive). Prizes: \$20, \$10, and Sweepstakes. A compulsory Sweepstakes of \$2 for each entry is included in this Class, in addition to the prize money offered the total Sweepstakes will be divided into four prizes in the proportion of 45%, 30%, 15%, 10%, where up to 10 entries are received and into six prizes in the proportion of 30%, 25%, 20%, 10%, 10%, 5%, where 10 or more entries are received.

ENTRY FEE & SWEEPSTAKES \$22; MEMBERS \$12.

- 1 2199 **Peters L W & M J:** WILMINGTON KITTY'S REFLECT 964 (HP7 497), 4.8.87, S. Sunnyview Bonnies Reflect : D. Wilmington Kitty 12th
- 2 2200 **Oklahoma Pastoral:** OKLAHOMA PRINCESS PROMISE 1011 (DPK 242), 19.10.87, S. Oklahoma Ruby's Promise : D. Oklahoma Princess 7th
- 3 2201 **Merrivale Dairies:** MERRIVALE R UNION (BSS 505), 3.11.87, S. Merrivale Monty : D. Wilmington Lady Calm 19th

JUNIOR CHAMPION ILLAWARRA BULL, 2 YEARS OLD OR UNDER — Society's Sash and a cash prize of \$35 presented by **DENKAVIT (AUST.) PTY.LTD.** (S373) The winner of this award is eligible to compete for the Champion Illawarra Bull.

RESERVE JUNIOR CHAMPION ILLAWARRA BULL — Society's Sash.

CHAMPION ILLAWARRA BULL — Society Sash and \$250 cash prize donated by **THE FEDERATION INSURANCE LIMITED** (S374), plaque presented by **ELDERS PASTORAL GROUP** and trophy presented by **ILLAWARRA CATTLE SOCIETY (Federal Council)**. (The Junior Champion Bull shall be eligible to compete for this award).

RESERVE CHAMPION ILLAWARRA BULL — Society's Sash.

CHAMPION DAIRY BULL
THE FEDERATION INSURANCE LIMITED provides cash prizes totalling \$1,875 for competition amongst the Ayrshire, Guernsey, Holstein-Friesian, Illawarra and Jersey breeds. See details at beginning of Dairy Breed Section.

Class 90 — *GROUP PRIZES — One male and two females, any age. Competition limited to animals entered in the ordinary classes.

- 2202 **Merrivale Dairies**
3 2203 **Merrivale Dairies**
2 2204 **Oklahoma Pastoral**
1 2205 **Peters L W & M J**

Class 91 — *GROUP PRIZES — One bull and three of his progeny — 1 male and 2 females, bred by exhibitor. Competition limited to animals entered in the ordinary classes.

- 1 2206 **Oklahoma Pastoral**

Class 92 — *GROUP PRIZES — One male and two females, 2 years or under, not necessarily bred by exhibitor. Competition limited to animals entered in the ordinary Classes.

- 3 2207 **Merrivale Dairies**
2 2208 **Oklahoma Pastoral**
1 2209 **Peters L W & M J**

Class 93 — *GROUP PRIZES — Three females by the same sire, any age. The name of the sire to be stated on the entry form. Competition limited to animals entered in the ordinary classes.

- 2 2210 **Merrivale Dairies:** GROUP BY TABBAGONG PARK KERMIT
2211 **Merrivale Dairies:** GROUP BY WILMINGTON VANGUARD
3 2212 **Oklahoma Pastoral:** GROUP BY OKLAHOMA RUBY'S PROMISE
1 2213 **Peters L W & M J:** GROUP BY TABBAGONG REDPATH

Class 94 — *GROUP PRIZES — Three females, 3 years old or over. Competition limited to animals entered in the ordinary classes. Prizes: \$20, \$10, presented by the **ILLAWARRA CATTLE SOCIETY, (Victorian Branch).**

- 3 2214 **Merrivale Dairies**
2 2215 **Oklahoma Pastoral**
1 2216 **Peters L W & M J**

Class 95 — *GROUP PRIZES — Three females, 2½ years old or under. Competition limited to animals entered in the ordinary classes. Prizes: \$20, \$10, presented by the **ILLAWARRA CATTLE SOCIETY, (Victorian Branch).**

- 1 2217 **Merrivale Dairies**
2218 **Oklahoma Pastoral**
2 2219 **Peters L W & M J**
N. O. A.

Class 96 — *BREEDER'S GROUP PRIZES — Three cows, 3 years old or over, bred and owned by the exhibitor. Competition limited to animals entered in the ordinary classes. Winner to receive **PANACUR 10** donated by **HOECHST-AGRIVET.**

- 2 2220 **Merrivale Dairies**
2221 **Oklahoma Pastoral**
1 2222 **Peters L W & M J**
N. O. A.

Instant Banking at the Royal Melbourne Show.

The Show is one of those occasions when you may need cash fast, and be right out of luck.

Not any more.

National Australia Bank has installed a FlexiTeller Automatic Teller Machine at this year's Show, for your convenience. You'll find it on the corner of Plummer Avenue and Smith Street, open from 6am to 2am.

All you need to withdraw up to \$500 a day or \$1,000 a week, is a FlexiCard with a Personal Identification Number. You can also transfer from one account to another, lodge deposits and obtain account information. All this from your Cheque Account or Everyday Savings Account!

If you don't already have a FlexiCard, now's an ideal time to apply at your local branch.

The Show must go on! So if you need cash fast, simply pop over to your FlexiTeller

machine and get together with National Australia Bank. Your bank.



TOGETHER

National Australia Bank

National Australia Bank Limited

390P6167

Arnott's Biscuits MAIN STAGE

Arnott Bear invites you to join him at the Arnott's Biscuits Main Stage with daily appearances at 12 noon, 1pm, 2pm, 3pm and 4pm.

Bands!

Each day of the Royal Show you can see and hear Victoria's top entertainers, along with special guest variety performances.

And it's all FREE!! 10 am-7 pm each day.

Cnr. Plummer Avenue & Degraes Street.

Singers!

Musicians!

Dancers!

*Come and
join us!*



Section 56 — AYRSHIRE

Class 97 — *GROUP PRIZES — Cow and her Daughter or two daughters of the one dam, any age, owned by the one exhibitor. Competition limited to animals entered in the ordinary classes. Note — Only one combination of Cow and daughter and only one combination of daughters can compete.

- 2 2223 Merrivale Dairies
1 2224 Oklahoma Pastoral
3 2225 Peters L W & M J

BEST MAINTAINED ILLAWARRA TEAM

Judging will take place from Thursday, 15th September to Saturday, 17th September, under the same scale of points as the Inter-Breeds Competition.

There is no entry fee and all Illawarra Exhibitors' Teams will automatically compete for the prizes.

Prizes: \$15, \$10, \$5 all donated by the **ILLAWARRA CATTLE SOCIETY OF AUSTRALIA (VICTORIAN BRANCH)**. (S375 — S377)

1. OKLAHOMA PASTORAL
2. L. W. & M. J. PETERS
3. MERRIVALE DAIRIES

V. D. KALLADY MEMORIAL TROPHY

A trophy valued at \$40 presented by **MR. P. G. KALLADY**, will be presented to the most successful exhibitor in the Illawarra Section. To be won three times before being won outright. Three points will be allotted for a first prize, two points for a second prize and one point for a third prize in each Ordinary Class.

In the event of a tie 2 points will be allotted for a Championship award and 1 point for a Reserve Championship award. Outright winners of previous Trophies: No. 1, 1983, L. W. & M. J. Peters. No. 2, 1986, L. W. & M. J. Peters. Winners of present trophy, 1987, L. W. & M. J. Peters.

L. W. & M. J. PETERS

Section 56 — AYRSHIRE

Judge: Mr. E.J. Smith, Borallen, via Ipswich, Qld., 4305

Stewards:

Mr. J.K. Buchanan, A.M.
Mr. P. Phillips
Mr. G.N. Johnstone
Mr. D. Goddard

Judging will be in catalogue order and will commence at 9.00 a.m. on Thursday 15th September.

Cattle entered in this section must be registered in the Ayrshire Herd Book of Australia, the Herd Book of the Australian Ayrshire Breeders' Association or in an approved Ayrshire Herd Book outside the Commonwealth.

Females recorded in the appendices of a Herd Book will not be eligible to compete in this section.

For particulars of registration in the Ayrshire Herd Book of Australia, apply to the Secretary, Ayrshire Cattle Society of Australia, P.O. Box 189, Kiama, N.S.W., 2533, and the Herd Book of Australian Ayrshire Breeders' Association, apply to the Secretary of the Australian Ayrshire Breeders' Association, Royal Show Grounds, Epsom Road, Ascot Vale, 3032.

The Judge of Ayrshires will not penalise exhibits if they are dehorned.

Class 106 — HEIFER, 3 years old (in milk) (born on or between 1/7/85 and 30/6/86). Prizes: \$35, \$18, \$7, (of which \$10 is presented by the AYRSHIRE CATTLE SOCIETY OF AUSTRALIA (Victorian Branch)).

Winner to receive PANACUR 10 donated by HOECHST-AGRIVET.

- 2226 Chard N A & M H: WILALIBEE VENEER 5084 (NC 800), 20.7.85, Bred By N A & M H Chard, S. Arawhare Wonder Boy (Imp.N.Z) 33958 (1103/10-2) : D. Wilalibee Venetian (Acs) Hc 87414 (Nc 371)
1 2227 Hyland M I & J R: ROCKVALE ROYAL VIV (A.I) (ACS) 97708 (MIH 408), 1.8.85, S. Granbyenne Royal Command : D. Rockvale Sun Viv
2 2228 Canobie M M & Sons: ROLAND LODGE J.C. BEAUTIFUL (ACS) 97760 (CAN 87), 25.8.85, S. Donholm Commander Jacks Choice : D. Roland Park Wilma 3rd Jewell
4 2229 Hyland M I & J R: ROCKVALE BONNY VARIETY (A.I) (ACS) 97734 (MIH 439), 29.8.85, S. Ingledale Bonny King : D. Rockvale Variety
2230 Bunn A W & I F: WATTLE PARK AMBERLIN 5236 (BN 899), 12.9.85, Bred By A W & I F Bunn, S. Wattle Park Elm's Beau (Ai) 3202 (Bn 803) : D. Wattle Park Admire 1521 (Bn 621)

3-2306

Class 107 — COW, 4 years old (in milk) (born on or between 1/7/84 and 30/6/85). Prizes: \$35, \$18, \$7, (of which \$10 is presented by the AYRSHIRE CATTLE SOCIETY OF AUSTRALIA (Victorian Branch)).

Winner to receive PANACUR 10 donated by HOECHST-AGRIVET.

- 5 2231 McCraw S F & P M: GLEN AFTON BROWN DOLLY (ACS) 96023 (M 417), 1.7.84, S. Roseneath Ace High : D. Glen Afton Brown Dell
2232 Groves A: BROOKFIELD RUBY 4391 (V 885), 6.8.84, Bred By M & P Burgmann, S. Carracoorte Stylish Laird 2722 (H Under Crescent 43/81) : D. Brookfield Rio 2496 (V 828)
6 2235 Patullo W D & H J & Son: ROLAND LODGE O LOCKET ORIANA (A.I) (ACS) 96208 (CAN 55), 12.8.84, Bred By M M Canobie & Sons, S. Hammonds Oracle : D. Roland Park Pets Locket
2236 Canobie M M & Sons: ROLAND LODGE D. PEARL ALONA (ACS) 96192 (CAN 62), 24.8.84, S. Dunlops Whizzbang : D. Roland Park Pets Alice 935
2 2237 Bunn A W & I F: WATTLE PARK VICTORIA 4586 (BN 856), 3.9.84, Bred By A W & I F Bunn, S. Wattle Park Boston 2907 (Bn 735) : D. Wattle Park Verlie 2915 (Bn 743)
3 2238 Canobie M M & Sons: ROLAND LODGE SEQUEL SHAMA (ACS) 96195 (CAN 66), 13.9.84, S. Balig Sky High : D. Roland Park Sequel
4 2239 Hyland M I & J R: ROCKVALE WIZ VENUS (A.I) (ACS) 96444 (MIH 402), 27.10.84, S. Pant Wizard : D. Rockvale Venus 4th
1 2240 Patullo W D & H J & Son: ROLAND PARK DORA'S TROPHY (ACS) 96308 (JR CONJ C 31), 22.2.85, Bred By J Roland Canobie & Son, S. Roland Park Wilma 6 Trophy : D. Roland Park Dora 2nd

Class 108 — COW, 5 years old (in milk) (born on or between 1/7/83 and 30/6/84). Prizes: \$35, \$18, \$7, (of which \$10 is presented by the AYRSHIRE CATTLE SOCIETY OF AUSTRALIA (Victorian Branch)).

Winner to receive PANACUR 10 donated by HOECHST-AGRIVET.

- 5 2241 Watson J H: ROCKVALE DON'S LUCY (ACS) 95278 (MIH 328), 24.7.83, Bred By M I & J R Hyland, S. Rockvale Donald : D. Rockvale Lady Lucy 2nd
2243 Chard J D & A R: DEVONDALE CHEERFUL 2ND 3527 (CAB 018), 30.7.83, Bred By J D & A R Chard, S. Wilalibee Dairy Prince (Acs) 20946 (Nc272) : D. Devondale Cheerful (Acs) 86884 (Cab 002)
2244 McCraw S F & P M: GLEN AFTON BRANDY BESS (ACS) 94567 (M 386), 17.8.83, S. Joylinda Grace's Commander : D. Glen Afton Brandy Balloon

Section 56 — AYRSHIRE

- 2245 **Canobie M M & Sons:** ROLAND LODGE G.J. ROSEDUST (ACS) 95165 (CAN 35), 30.8.83, S. Selwood Greta's Jewel : D. Parkvale Rosedusts Choice
- 2246 **Hyland M I & J R:** ROCKVALE TOP AMBER (ACS) 95290 (MIH 352), 5.9.83, S. Bargower Top Delight : D. Lakeside Ambrosia (Imp N.Z)
- 4 2247 **McCraw S F & P M:** GLEN AFTON BRANDY MARIE (ACS) 94569 (M 392), 18.9.83, S. Joylinda Grace's Commander : D. Glen Afton Brandy May
- 2 2249 **Bunn A W & I F:** WATTLE PARK REFLECTION 3852 (BN 836), 20.10.83, Bred By A W & I F Bunn, S. Fairway Mandy's Boy (Acs) 21718 (2Cn 303) : D. Gleneira Rapturous (Acs) Ex 77603 (Ab 778)
- 1 2250 **Henderson J L C & J:** CARRACOORTE LADY GAY 3969 (H UNDER CRESCENT VR61/83), 31.10.83, Bred By J L C & J Henderson, S. Carracoorte Greta's Bellboy (Ai) 1590 (H Under Crescent 46/79) : D. Carracoorte Lady Maud (Ai) 2245 (H Under Crescent 13/80)

Class 109 — COW, 6 years old or over (in milk) (born on or before 30/6/83). Prizes: \$65, \$45, \$25, (of which \$10 is presented by the AYRSHIRE CATTLE SOCIETY OF AUSTRALIA (Victorian Branch)) and \$75 is presented by DROUIN CO-OPERATIVE BUTTER FACTORY CO. LTD., Lardner Road, Drouin.

- 2251 **Hyland M I & J R:** ROCKVALE CHOICE AVIE (A.I) (ACS) 89698 (MIH 178), 14.8.78, S. Donholm Commander Jack's Choice : D. Ingleside Avie (Imp N.Z)
- 2 2253 **Wilson K G & A M:** AYRLANDS NETTY 1454 (RLM VR432), 7.5.79, Bred By R L & M E Mossig, S. Ayrlands Nelson Vhc 261 (Rlm 395) : D. Ayrlands Nessie (Ai) Vhc 255 (Rlm 389)
- 2254 **Bunn A W & I F:** WATTLE PARK SERENA 1556 (BN 657), 8.2.80, Bred By A W & I F Bunn, S. Wattle Park Beau's Award (Acs) 20935 : D. Wattle Park Siesta (Acs) 84350
- 2255 **McCraw S F & P M:** GLEN AFTON POMPOM (ACS) 91552 (M 244), 24.2.80, S. Roland Park Jack's Choice : D. Glen Afton Pat
- 2257 **Hyland M I & J R:** ROCKVALE RED VIOLA (ACS) 93150 (MIH 256), 29.7.81, S. Lakeside Red Admiral (Imp N.Z) : D. Rockvale Choice Virginia
- 5 2258 **Canobie M M & Sons:** ROLAND PARK HIGHLAND JINGLE 2ND (ACS) 92642 (JR CONJ C 884), 17.8.81, Bred By J R Canobie & Sons, S. Glengordon Highlander : D. Roland Park Jingles Choice
- 2259 **Bunn A W & I F:** WATTLE PARK BOBBIN 2970 (BN 762), 25.12.81, Bred By A W & I F Bunn, S. Wattle Park Laird 918 (Bn 570) : D. Wattle Park Bobbie (Acs) 79758
- 6 2260 **McCartney R W & L L:** MIDWAY PARK TAMMY 2467 (LB 1), 22.1.82, Bred By R W & L L McCartney, S. Wattle Park Laird 918 (Bn 570) : D. Gleneira Thistledown 151 (Ab 14)
- 1 2261 **McCraw S F & P M:** DENBIGH GENTLE 253RD (ACS) 93500 (CMT 981), 19.3.82, Bred By McIntosh Bros., S. Bargower Top Delight : D. Denbigh Gentle 237th
- 2263 **Chard N A & M H:** WILALIBEE PRINCESS BUNTY 3046 (NC 634), 25.5.82, Bred By N A & M H Chard, S. Wilalibee Dairy Prince (Acs) 20946 (Nc272) : D. Wilalibee Bunty 3rd 196 (Nc 424)
- 3 2264 **Henderson J L C & J:** CARRACOORTE LEISURE TRIP 3427 (H UNDER CRESCENT 60/82), 2.10.82, Bred By J L C & J Henderson, S. Carracoorte Greta's Bellboy (Ai) 1590 (H Under Crescent 46/79) : D. Carracoorte Leisure Time (Acs) 86792 (H Under Crescent 2/76)
- 4 2265 **McCraw S F & P M:** GLEN AFTON BROOKE 2ND (ACS) 94571 (M 364), 3.1.83, S. Roland Park Lord Desman : D. Glen Afton Brooke

Class 110 — *MOST TYPICAL AYRSHIRE VESSEL.

Prizes: \$25, \$10, \$5 donated in equal amounts of \$10 each by the Late A. Bunn, Esq., the Late S. G. Muhlebach, Esq., the late J. M. Robertson, Esq., and the Estate of H.C. Smith, Esq. Product for 1st, 2nd and 3rd presented by J.W. BAILEY & CO. and a Mounted Photograph presented by THE FEDERATION INSURANCE LIMITED to the winner.

Competition in this Class is limited to animals in milk or within 14 days of calving, entered in the ordinary classes. The judge may order the exhibits which are in milk to be milked dry before making his final award.

- 2233 **Groves A:** BROOKFIELD RUBY 4391 (V 885), 6.8.84, Bred By M & P Burgmann, S. Carracoorte Stylish Laird 2722 (H Under Crescent 43/81) : D. Brookfield Rio 2496 (V 828)
- 2242 **Watson J H:** ROCKVALE DON'S LUCY (ACS) 95278 (MIH 328), 24.7.83, Bred By M I & J R Hyland, S. Rockvale Donald : D. Rockvale Lady Lucy 2nd
- 2267 **Chard N A & M H:** MARBLE BAR CHARM 1783 (FJK 264), 8.8.80, Bred By A V & D J Davis, S. Marble Bar King Denace 118 : D. Marble Bar Lady Charm (Acs) Ex 85835 (Fjk 146)
- 4 2269 **S.A. Rose Syndicate:** PARKVALE STAR ROYALE (ACS) 97660 (GCM 638), 22.2.86, Bred By G C Mayo, S. Granbyenne Royal Command : D. Parkvale Star Rose
- 3- 2271 **Bunn A W & I F**
- 2272 **Canobie M M & Sons**
- 2273 **Canobie M M & Sons**
- 1- 2274 **Henderson J L C & J (2250)**
- 2275 **Hyland M I & J R**
- 2- 2276 **Hyland M I & J R**
- 2277 **Hyland M I & J R**
- 2278 **McCartney R W & L L**
- 5- 2279 **McCraw S F & P M**
- 2280 **McCraw S F & P M**
- 2281 **McCraw S F & P M**
- 2282 **Patullo W D & H J & Son**
- 2283 **Patullo W D & H J & Son**
- 2284 **Wilson K G & A M**

Class 111 — COW, 6 years old or over (dry in calf) (born on or before 30/6/83). Prizes: \$15, \$5.

- 3 2268 **Chard N A & M H:** MARBLE BAR CHARM 1783 (FJK 264), 8.8.80, Bred By A V & D J Davis, S. Marble Bar King Denace 118 : D. Marble Bar Lady Charm (Acs) Ex 85835 (Fjk 146)
- 1 2285 **Canobie M M & Sons:** GLEN AFTON TRIXIE (ACS) 91553 (M 245), 26.2.80, Bred By S & M McCraw, S. Roland Park Jacks Choice : D. Glen Afton Tamarra
- 2287 **McCartney R W & L L:** WATTLE PARK PUFFIN 2775 (BN 682), 6.9.80, Bred By A W & I F Bunn, S. Wattle Park Aim High 920 : D. Wattle Park Polly 922 (Bn 574)
- 6 2288 **Henderson J L C & J:** CARRACOORTE DAMSON 2682 (H UNDER CRESCENT 2/82), 21.3.82, Bred By J L C & J Henderson, S. Carracoorte Greta's Bellboy (Ai) 1590 (H Under Crescent 46/79) : D. Carracoorte Damone 793 (H Under Crescent 10/78)
- 2 2289 **Bunn A W & I F:** WATTLE PARK HONEYBEE 2947 (BN 769), 1.4.82, Bred By A W & I F Bunn, S. Fairway Mandy's Boy (Acs) 21718 (2Cn 303) : D. Wattle Park Honor 2nd 1541 (Bn 642)
- 4 2290 **Hyland M I & J R:** ROCKVALE HI LEANNE (A.I) (ACS) 93921 (MIH 303), 12.8.82, S. Balig Sky High : D. Rockvale Leanne
- 2291 **Tintern Young Farmers:** AYRLANDS IDA 2ND 1956 (RLM 575), 6.9.82, Bred By R L & M E Mossig, S. Ayrlands Hal 1887 (Rlm 492) : D. Ayrlands Ida (Acs) 84485 (Rlm 292)
- 2292 **McNab Keith W & Estate Of Ian A:** OAKBANK FIONA (TW) 3485 (NN 2-2), 2.11.82, Bred By Ian A & Keith W McNab, S. Ayrlands Spartan 1488 (Rlm 475) : D. Oakbank Actress 1033

5- 2255

Section 56 — AYRSHIRE

Class 112 — COW, 5 years old (dry in calf) (born on or between 1/7/83 and 30/6/84). Prizes: \$15, \$5.

- 1 2293 **Hyland M I & J R:** ROCKVALE CHOICE EMILETA (A.I) (ACS) 95269 (MIH 340), 10.8.83, S. Donholm Commander Jack's Choice : D. Parklands Emileta Maid (Imp N.Z)
- 5 2295 **Canoble M M & Sons:** ROLAND LODGE G.J. ANNES ALABAMA (ACS) 95174 (CAN 32), 24.8.83, S. Selwood Greta's Jewel : D. Roland Park Annes Choice
- 2296 **Bunn Miss K G:** WATTLE PARK LADY JESS 3856 (BN 821), 25.8.83, Bred By A W & I F Bunn, S. Fairway Mandy's Boy (Acs) 21718 (2Cn 303) : D. Wattle Park Lanelle 1561 (Bn 662)
- 4 2297 **McCraw S F & P M:** GLEN AFTON LUCY POLKY (ACS) 95128 (M 406), 11.3.84, S. Joylinda Grace's Commander : D. Glen Afton Lucy's Polka
- 6 2298 **Patullo W D & H J & Son:** WALMAR AMBASSADORS CHOICE (ACS) 95177 (PMD 6), 15.4.84, S. Rockvale Ambassador : D. Balmai Mirras Choice

3-2244
2-2243

Class 113 — COW, 4 years old (dry in calf) (born on or between 1/7/84 and 30/6/85). Prizes: \$15, \$5.

- 3 2299 **Flanagan L T & Sons:** BLAUVELT PARK JEWEL (AI) 4153 (LF 5), 29.8.84, Bred By L T Flanagan & Sons, S. Selwood Greta's Jewel (A.H.B. Of C) 58227 : D. Blauvelt Park Liza 1622 (Ljf A2)
- 4 2300 **McCraw S F & P M:** CARRACOORTE DANDIE 4644 (H UNDER CRES 42/84 VR45), 17.9.84, Bred By J L C & J Henderson, S. Ingleside Nicolai (Imp.N.Z) 33013 (Le 795 Re 3-80) : D. Carracoorte Dammit 2253 (H Under Crescent 24/80)
- 2 2301 **Henderson J L C & J:** CARRACOORTE BREEZY (AI) 4850 (H UNDER CRESCENT 48/84), 21.9.84, Bred By J L C & J Henderson, S. Pant Wizard (A.H.B. Of S.) 170227 : D. Carracoorte Bright Smile Hc 360 (H Under Crescent 43/76)
- 1 2302 **Bunn A W & I F:** WATTLE PARK VALLI 4591 (BN 861), 25.9.84, Bred By A W & I F Bunn, S. Wattle Park Viola's Award 2765 (Bn 672) : D. Wattle Park Valarie 516 (Bn 546)
- 2303 **National Trust Of Aust. (Vic):** BELFORD PARK QUEEN 47TH 4374 (NHS 927), 4.10.84, Bred By Mrs N Hall & Sons, S. Belford Park Mr Grand (Ai) (Acs) 20790 (Nhs 686) : D. Belford Park Queen 32nd 2061 (Nhs 834)

Class 114 — HEIFER, 3 years old (dry in calf) (born on or between 1/7/85 and 30/6/86). Prizes: \$15, \$5.

- 2 2304 **Wilson K G & A M:** NESILA ALISEN 4934 (KGW 11), 17.8.85, Bred By K G & A M Wilson, S. Ayrlands Marksman 3666 (Rlm 602) : D. Ayrlands Anna 2nd Hc 3669 (Vr 605 Rt)
- W/O 2305 **Canoble M M & Sons:** ROLAND LODGE L.J. PEARLS ACACIA (ACS) 97766 (CAN 96), 7.9.85, S. Roland Park L.J. Lynn 2 Jack : D. Roland Lodge G.J. Pearls Alice
- 2306 **Wilson K G & A M:** NESILA ROSALIE 4935 (KGW 12), 25.9.85, Bred By K G & A M Wilson, S. Ayrlands Marksman 3666 (Rlm 602) : D. Ayrlands Raywyn Hc 3696 (Rlm 594)

1-2226

CHAMPION AYRSHIRE COW, 3 YEARS OLD OR OVER — (in milk or dry) — Society's Sash, a cash prize of \$500 presented by **THE FEDERATION INSURANCE LIMITED**, (S388) a plaque presented by **ELDERS PASTORAL GROUP**, \$40 cash presented by the **AYRSHIRE CATTLE SOCIETY OF AUSTRALIA (Victorian Branch)** (S389) and \$15 cash presented by the **AUSTRALIAN AYRSHIRE BREEDERS' ASSOCIATION**. (S390)

2293

THE ALEX AND GOLDIE BUNN MEMORIAL TROPHY — valued at \$50 presented by A. W. & I. F. Bunn, to be awarded to the Champion Ayrshire Cow. This Trophy is to be held by each winner for one year, and the exhibitor winning the Trophy the greatest number of times during the period of 10 consecutive Shows to become the owner. If after 10 consecutive Shows there is no outright winner, the Trophy is to carry on until there is an outright winner.

Winners: 1980, J. Roland Canoble & Sons; 1981, J. Roland Canoble & Sons; 1982, J. M. Robertson; 1983, S. & M. McCraw; 1984, J. Roland Canoble & Son; 1985, M.M. Canoble & Son; 1986, M.M. Canoble & Sons; 1987, J.L.C. & J. Henderson.

RESERVE CHAMPION AYRSHIRE COW — Society's Sash, a cash prize of \$200 presented by **THE FEDERATION INSURANCE LIMITED** (S391) and \$20 cash presented by the **AYRSHIRE CATTLE SOCIETY OF AUSTRALIA (Victorian Branch)** (S392).

CHAMPION DAIRY COW

THE GIPPSLAND AND NORTHERN CO. LTD., offers cash prizes totalling \$2,300 for competition amongst the Ayrshire, Guernsey, Holstein-Friesian, Illawarra and Jersey breeds. Details shown at start of Dairy Breed Section.

Class 115 — HEIFER, 2½ years old (in milk) (born on or between 1/1/86 and 30/6/86). Prizes: \$35, \$18, \$7, (of which \$10 is presented by the AYRSHIRE CATTLE SOCIETY OF AUSTRALIA (Victorian Branch)).

- 1 2270 **S.A. Rose Syndicate:** PARKVALE STAR ROYALE (ACS) 97660 (GCM 638), 22.2.86, Bred By G C Mayo, S. Granbyenne Royal Command : D. Parkvale Star Rose
- 3 2307 **Patullo W D & H J & Son:** WALMAR GRACES MARIA 97376 (PMD 17), 15.1.86, S. Joylinda Graces Commander : D. Glen Afton Maria
- 2308 **McCraw S F & P M:** GLEN AFTON ANDREANA (ACS) 98615 (M 473), 27.3.86, S. Glen Afton Pompom Commander : D. Glen Afton Lyle
- 2 2309 **McCartney R W & L L:** MIDWAY PARK PRINCESS 5153 (LB 9), 14.4.86, Bred By R W & L L McCartney, S. Wattle Park Film's Prince 3184 (Bn 785) : D. Wattle Park Panashay 2905 (Bn 732)

Class 116 — HEIFER, 2 years old (in milk) (born on or between 1/7/86 and 30/6/87). Prizes: \$35, \$18, \$7, (of which \$10 is presented by the AYRSHIRE CATTLE SOCIETY OF AUSTRALIA (Victorian Branch)).

- 4 2310 **McCraw S F & P M:** ROCKVALE BONNY LEANNE (ACS) 98682 (MIH 457), 1.8.86, Bred By M I & J R Hyland, S. Ingledale Bonny King : D. Rockvale Leanne
- 6 2311 **Bingham G V:** SHERWOOD HONEY DASH (AI) 5345 (KM 46), 3.8.86, Bred By K J & M A Sherar, S. Townhead Double Dash (A.H.B. Of S.) 174916 : D. Glen Afton Honey meadow (Acs) 94745 (M 296)
- 1 2312 **Hyland M I & J R:** ROCKVALE FAME VIRGINIA (ACS) 98717 (MIH 465), 7.8.86, S. Wynola Rising Fame (Imp N.Z) : D. Rockvale Choice Virginia
- 3 2313 **Patullo W D & H J & Son:** ROCKVALE FLASH VIOLET (A.I) 98695 (MIH 472), 10.8.86, S. Hammons Canary Flashy : D. Rockvale Lady Violet
- 2314 **Hyland M I & J R:** ROCKVALE FLASH EMILETA (ACS) 98699 (MIH 478), 14.8.86, S. Hammonds Canary Flashy : D. Rockvale Don's Emileta
- 2 2315 **Canoble M M & Sons:** ROLAND LODGE BEAUTIFUL MISSY (ACS) 99062 (CAN 109), 17.8.86, S. Donholm Commander Jacks Choice : D. Roland Park Highland Mattie

Section 56 — AYRSHIRE

- 2316 **Patullo W D & H J & Son:** WALMAR D.E CHOICE (A.I) 99102 (PMD 19), 20.8.86, S. Dilham Dairy Event : D. Balmi Mirras Choice
- 2317 **Bunn A W & I F:** WATTLE PARK VACATION 5748 (BN 939), 27.8.86, Bred By A W & I F Bunn, S. Wattle Park Elms Beau 3202 : D. Wattle Park Vindee 3177
- 2318 **McCartney R W & L L:** MIDWAY PARK TRICIA 5623 (LB 10), 3.9.86, S. Wattle Park Royal Command : D. Midway Park Tammy
- 2319 **Canobie M M & Sons:** ROLAND LODGE BEAUTIFUL LASSY (ACS) 99066 (CAN 115), 6.9.86, S. Dilham Dairy Event : D. Roland Park Wilmas Lass
- 2320 **Groves A:** LOCHAYR ROSLYN 5571 (AG 1), 13.9.86, Bred By A Groves, S. Trio Farm Leslie 3558 (Ig 100) : D. Brookfield Ruby 4391 (V 885)
- 5 2321 **Henderson J L C & J:** CARRACOORTE DAMINA 5980 (H UNDER CRESCENT 58/86), 24.10.86, Bred By J L C & J Henderson, S. Carracoorte Greta's Bellboy : D. Carracoorte Damone

**Class 117 — HEIFER, 2½ years old (dry in calf)
(born on or between 1/1/86 and 30/6/86).
Prizes: \$15, \$5.**

- W/D 2322 **Chard N A & M H:** WILALIBEE OLIVE LASS 5069 (NC 836), 18.4.86, Bred By N A & M H Chard, S. Wilalibee Snow Lad : D. Wilalibee Olive 2nd
- 2323 **McCraw S F & P M:** GLEN AFTON DEBRA KATE (ACS) 98617 (M 475), 30.4.86, S. Dunlop Whizz Bang : D. Glen Afton Debra

**Class 118 — HEIFER, 2 years old (not in milk and
not necessarily in calf) (born on or between
1/7/86 and 30/6/87). Prizes: \$15, \$5.**

- 2324 **Bunn A W & I F:** WATTLE PARK PIPER 5745 (BN 936), 31.7.86, Bred By A W & I F Bunn, S. Wattle Park Boston : D. Wattle Park Paulette
- 2325 **Winston Mrs P K & Miss D:** WILALIBEE BUTTERFLY 2ND 5310 (NC 863), 4.8.86, Bred By N A & M H Chard, S. Wilalibee Macneil 3067 (Nc 631) : D. Wilalibee Butterfly 3033 (Nc 640)
- 2 2326 **Hyland M I & J R:** ROCKVALE LIB'S BEAUTY (ACS) 98690 (MIH 466), 7.8.86, S. Rallonge Liberace 35K : D. Rockvale White Beauty 2nd
- 4 2327 **Chard N A & M H:** WILALIBEE GRANITA 5785 (NC 867), 23.8.86, Bred By N A & M H Chard, S. Wilalibee Snow Lad : D. Wilalibee Grannie 2nd
- 2328 **Henderson J L C & J:** CARRACOORTE LILLA 5810 (H UNDER CRESCENT 26/86), 24.8.86, Bred By J L C & J Henderson, S. Ingleside Nicolai : D. Carracoorte Lilla
- 3 2329 **Bingham G V:** CARRACOORTE EVENTIDE (AI) 5812 (H UNDER CRESCENT 28/86), 1.9.86, Bred By J L C & J Henderson, S. Glengordon High Admiral (Imp.N.Z) 32131 : D. Carracoorte Even Song 3090 (H Under Crescent 23/82)
- 2330 **Bingham G V:** SHERWOOD LILY 2ND (AI) 5352 (KM 53), 13.9.86, Bred By K J & M A Sherar, S. Glengordon High Admiral (N.Z.A.H.B) 32131 : D. Wee Burn Lift (Acs) 91707 (Is 261)
- 2331 **Watson J H:** BELLWOOD LAIRDS VIVIENNE 99159 (EB 733), 14.9.86, Bred By G V Bingham, S. Parklands Magic Laird : D. Rockvale Mark Vivienne
- 2332 **McCartney R W & L L:** BLAUVELT PARK JACQUIS JEWEL 5288 (LF 8), 18.9.86, Bred By L T Flanagan & Sons, S. Wilalibee Ajax : D. Blauvelt Park Jewel
- 6 2333 **Canobie M M & Sons:** ROLAND LODGE ANNES ALABIMBI (ACS) 99072 (CAN 120), 19.9.86, S. Dilham Dairy Event : D. Roland Lodge G.J. Annes Alabama
- 2334 **National Trust Of Aust. (Vic):** GULF STATION PHOEBE 5721 (GS 3), 7.12.86, Bred By National Trust Of Aust (Vic), S. Devondale Mandate 4474 (Cab 026) : D. Wilalibee Phillippa 2nd 4017 (Nc 723)

1 - 2314 5 - 2319

"THE LOUIS MONOD MEMORIAL TROPHY". To be awarded annually to the exhibitor of the Best Two-Year-Old Ayrshire Heifer at the Melbourne Royal Show. Particulars of each award will be engraved on the cup.

**Class 119 — *A C McNAUGHTON MEMORIAL
PRIZE, of \$25.00, for Best Type Ayrshire
cow or heifer, which, in any one lactation
period completed on or before 30th June
preceding the Show under Victorian official
or semi-official test has produced 4,500 kg.
of milk with an average butter fat test of
not less than 3.5 per cent. Competition in
this class is restricted to animals entered
in the Ordinary Classes. Names of animals
to be stated on entry forms.
CERTIFICATES OF TESTS MUST ACCOMPANY THE
ENTRY FORM. (REFER PRODUCTION CLASSES
CONDITIONS).**

- 2234 **Groves A:** BROOKFIELD RUBY 4391 (V 885), 6.8.84, Bred By M & P Burgmann, S. Carracoorte Stylish Laird 2722 (H Under Crescent 43/81) : D. Brookfield Rio 2496 (V 828)
- 2248 **McCraw S F & P M:** GLEN AFTON BRANDY MARIE (ACS) 94569 (M 392), 18.9.83, S. Joylinda Grace's Commander : D. Glen Afton Brandy May
- 2262 **McCraw S F & P M:** DENBIGH GENTLE 253RD (ACS) 93500 (CMT 981), 19.3.82, Bred By McIntosh Bros., S. Bargower Top Delight : D. Denbigh Gentle 237th
- 2266 **McCraw S F & P M:** GLEN AFTON BROOKE 2ND (ACS) 94571 (M 364), 3.1.83, S. Roland Park Lord Desman : D. Glen Afton Brooke
- 2 2286 **Canobie M M & Sons:** GLEN AFTON TRIXIE (ACS) 91553 (M 245), 26.2.80, Bred By S & M McCraw, S. Roland Park Jacks Choice : D. Glen Afton Tamarra
- 1 2294 **Hyland M I & J R:** ROCKVALE CHOICE EMILETA (A.I) (ACS) 95269 (MIH 340), 10.8.83, S. Donholm Commander Jack's Choice : D. Parklands Emileta Maid (Imp N.Z)
- 2335 **Patullo W D & H J & Son**

N.O.A.

**Class 120 — HEIFER, born 1/1/87 to 30/6/87
(inclusive) (dry). Prize: \$10.**

- 1 2336 **Bunn A W & I F:** WATTLE PARK ROSETTE 5755 (BN 957), 7.1.87, Bred By A W & I F Bunn, S. Wattle Park Hi Ace 3180 : D. Wattle Park Ramone 930
- 4 2337 **McCraw S F & P M:** GLEN AFTON LENORE (ACS) 99524 (M 487), 16.3.87, S. Glen Afton Pompom Commander : D. Glen Afton Lillian
- 6 2338 **McNab Keith W & Estate Of Ian A:** OAKBANK BROUNELLE 5729 (NN 7-2), 4.4.87, Bred By Ian A & Keith W McNab, S. Oakbank Royal Mail 2488 (Nn 1 3) : D. Oakbank Countess 4521 (Nn 45)
- 5 2339 **Watson J H:** CHERYLN MYSTIC LUCY (CJB 1), 25.5.87, Bred By J H Watson, S. Bellwood Mystic : D. Rockvale Don's Lucy
- 2 2340 **Chard N A & M H:** WILALIBEE LOTUS LASS 6114 (NC 900), 26.5.87, Bred By N A & M H Chard, S. Wilalibee Snow Lad : D. Wilalibee Lotus Flower
- 3 2341 **Canobie M M & Sons:** ROLAND LODGE BRIGHT CHLOE (ACS) 100118 (CAN 138), 18.6.87, S. Roland Lodge Arousable : D. Roland Park Brights Choice

**Class 121 — HEIFER, born 1/7/87 to 31/12/87
(inclusive). Prizes: \$23, \$10, (of which \$23
is presented by AUSTRALIAN AYRSHIRE
BREEDERS ASSOCIATION).**

- 2342 **McCraw S F & P M:** DENBIGH GENTLE 270TH (ACS) 99777 (CMT 434), 5.7.87, Bred By McIntosh Bros, S. Des Peupliers Rebel : D. Denbigh Gentle 254th
- 6 2343 **Patullo W D & H J & Son:** WALMAR LOCKET ORIANA (ACS) 99952 (PMD 24), 23.7.87, S. Roland Lodge Arousable : D. Roland Lodge O Locket Oriana (A.I)
- 7 2344 **Maple Leaf Syndicate:** WOODLAND VIEW DAISY (E.T.) (IMP CAN.) 739756 (IFT 29W), 27.7.87, Bred By S A Mount & A Barr, S. Des Peupliers Rebel : D. East River Daisy's Last
- 2345 **Eccles J D & J M:** BROOKFIELD KITTY 2ND 6129 (V 969), 28.7.87, Bred By M & P Burgmann, S. Kiteroa Bonny Gesture (Imp.N.Z) 34513 (Le 860) : D. Brookfield Kitty 4393 (V 887)

2312

Section 56 — AYRSHIRE

- 5 2346 **Hyland M I & J R**: ROCKVALE REBEL LOCKET 2ND (ACS) 100326 (MIH 528), 16.8.87, S. Des Peupliers Rebel : D. Roseneath Locket 6th
- 1 2347 **Bunn A W & I F**: WATTLE PARK ESTEE 6268 (BN 966), 21.8.87, Bred By A W & I F Bunn, S. Wattle Park Prestige 4596 : D. Wattle Park Exotic 2917
- 3 2348 **Hyland M I & J R**: ROCKVALE FLASH CHOICE (ACS) 100340 (MIH 545), 23.8.87, S. Hammonds Canary Flashy : D. Rockvale Top Choice
- 4 2349 **Canoble M M & Sons**: ROLAND LODGE ANNES ANNABELLA (ACS) 100127 (CAN 149), 26.8.87, S. Townhead Double Dash : D. Roland Park Annes Choice
- 2350 **Groves A**: LOCHAYR GAY GLORIA (AI) 6204 (AG 2), 12.9.87, Bred By A Groves, S. Glengordon High Admiral (Imp.N.Z) 32131 : D. Boldview Gay Gloria 3461 (D7B 78)
- 2351 **McCraw S F & P M**: GLEN AFTON BROOKES LOVE (ACS) 99535 (M 499), 12.9.87, S. Townhead Double Dash : D. Glen Afton Brooke 2nd
- 2352 **Chard J D & A R**: DEVONDALE FLEUR 6200 (CAB 043), 14.9.87, Bred By J D & A R Chard, S. Wilalibee Admiral 3567 (Nc 710) : D. Marble Bar Flo 2576 (Fjk 305)
- 2353 **Goddard I & D M**: INVERURIE SEBRINA 2ND 6073 (IGI 955), 17.9.87, Bred By I & D M Goddard, S. Inverurie Simon (Ai) 1188 (Igi 861) : D. Inverurie Sebrina (Ai) 1830 (Igi 874 Vr)
- 2 2354 **McCartney R W & L L**: MIDWAY PARK PENELOPE 6211 (LB 20), 26.9.87, S. Wattle Park Royal Command : D. Wattle Park Puffin

2312 **JUNIOR CHAMPION AYRSHIRE HEIFER, 2½ YEARS OLD OR UNDER (in milk or dry)** — Society's Sash, a cash prize of \$30 presented by the **AYRSHIRE CATTLE SOCIETY OF AUSTRALIA (Victorian Branch)** (S393).

2270 **RESERVE JUNIOR CHAMPION AYRSHIRE HEIFER** — Society's Sash, cash prize of \$20 presented by the **AYRSHIRE CATTLE SOCIETY OF AUSTRALIA (Victorian Branch)** (S394).

Class 122 — *LIFETIME PRODUCTION COW, any age, in milk or dry. Which, prior to 1st July preceding the Show, has produced 1,400 kg or more butter fat in her lifetime.

Winner to receive PANACUR 10 donated by HOECHST-AGRIVET.

- 2 2252 **Hyland M I & J R**: ROCKVALE CHOICE AVIE (A.I) (ACS) 89698 (MIH 178), 14.8.78, S. Donholm Commander Jack's Choice : D. Ingleside Avie (Imp N.Z)
- 1 2256 **McCraw S F & P M**: GLEN AFTON POMPOM (ACS) 91552 (M 244), 24.2.80, S. Roland Park Jack's Choice : D. Glen Afton Pat

AABA JUNIOR HANDLERS COMPETITION

For Handlers 18 years old and under on 15th September, 1988.

1. **MARK HYLAND**

Heifers two years old and under will be used.

2. **YVETTE WILLIAMS**

This competition will be conducted during the luncheon adjournment.

3. **ALISON RODDA**

Prizes: \$75, \$50, \$25 presented by **NATIONAL AUSTRALIA BANK**.

Class 123 — BULL, 4 years old and over, (born on or before 30/6/85). Prizes: \$20, \$10.

- 1 2355 **Bunn A W & I F**: WATTLE PARK FILM'S PRINCE 3184 (BN 785), 30.8.82, Bred By A W & I F Bunn, S. Wattle Park Command 952 (Bn 606) : D. Oakbank Film (Acs) 82651 (Nn2-2)
- 2 2356 **Chard N A & M H**: WILALIBEE ADMIRAL 3567 (NC 710), 8.10.83, Bred By N A & M H Chard, S. Wilalibee Manfred 1093 (Nc 491) : D. Wilalibee Ada 1285 (Nc 521)

- 4 2357 **McCraw S F & P M**: PARKLANDS MAGIC LAIRD (IMP.N.Z) 34676 (LE 40RE25-3), 19.10.83, Bred By O A Rountree, S. Parklands Main Gift (N.Z) 31433 : D. Parklands Lairds Link (N.Z) Ex 148274
- 3 2358 **McCartney R W & L L**: MIDWAY PARK CAVALIER 3801 (LB 3), 12.3.84, Bred By R W & L L McCartney, S. Wattle Park Boston 2907 (Bn 735) : D. Wattle Park Countess 2971 (Bn 763)

Class 124 — BULL, 3 years old, (born on or between 1/7/85 and 30/6/86). Prizes: \$20, \$10.

- 2 2359 **Henderson J L C & J**: CARRACOORTE FLASH BOY 5196 (H UNDER CRESCENT 21/85), 14.7.85, Bred By J L C & J Henderson, S. Carracoorte Greta's Bellboy (Ai) 1590 (H Under Crescent 46/79) : D. Carracoorte Bright Flare (Acs) Vhc 86795 (H Under Crescent 37/75)
- 3 2360 **Eccles J D & J M**: KITEROA BONNY BLUETRUE (IMP.N.Z) 35020 (MVV 85-16), 28.7.85, Bred By W Kite, S. Kiteroa Bo Pepperoni (N.Z.A.H.B) 33968 : D. Kiteroa Bonny Blueclass (N.Z.A.H.B) Hc 161461
- 2361 **Canobie M M & Sons**: ROLAND LODGE APHRODISIAC (ACS) 22230 (CAN 88), 26.8.85, S. Townhead Double Dash : D. Roland Park Annes Choice
- 1 2362 **Bunn A W & I F**: WATTLE PARK ROYAL QUEST 5245 (BN 908), 13.10.85, Bred By A W & I F Bunn, S. Wattle Park Royal Command 3193 (Bn 794) : D. Wattle Park Quaintly 1549 (Bn 650)

Class 125 — BULL, 2 years old, (born on or between 1/7/86 and 30/6/87). Prizes: \$20, \$10.

- 3 2363 **Hyland M I & J R**: ROCKVALE AVIES LIBERATOR (A.I) (ACS) 22306 (MIH 493), 21.8.86, S. Rallonge Liberace 35K : D. Rockvale Avie
- 5 2364 **McCraw S F & P M**: GLEN AFTON POMPOM SHOWMAN (ACS) 22304 (M 479), 26.8.86, S. Glen Afton P.W. Showman : D. Glen Afton Pompom
- 2 2365 **Wilson K G & A M**: NESILA ROYAL COMMAND (AI) 5489 (KGW 21), 9.9.86, Bred By K G & A M Wilson, S. Townhead Double Dash (A.H.B. Of S.) 174916 : D. Ayrlands Tess 1926 (Rlm 525)
- 2366 **Oklahoma Past Co.**: OKLAHOMA JUDITH'S COMMAND (ACS) 22345 (PDK 2), 30.9.86, Bred By Oklahoma Pastoral Co., S. Granbyenne Royal Command : D. Parklands Gold Judith (Imp N.Z.)
- 4 2367 **Patullo W D & H J & Son**: PARKVALE DESIRES EVENT (A.I.) (ACS) 22263 (GCM 677), 2.10.86, Bred By G C Mayo, S. Dilham Dairy Event : D. Parkvale Choice Desire
- 1 2368 **Bunn A W & I F**: WATTLE PARK VANGARD 5733 (BN 944), 5.10.86, Bred By A W & I F Bunn, S. Wattle Park Royal Command 3193 : D. Wattle Park Valarie 516
- 6 2369 **McNab Keith W & Estate Of Ian A**: OAKBANK OPPORTUNITY 5724 (NN 6-2), 9.12.86, Bred By Ian A & Keith W McNab, S. Oakbank Majestic 3484 (Nn 2-1) : D. Oakbank Fondness (Acs) 85975 (Nn 4-10)
- 2370 **National Trust Of Aust (Vic)**: GULF STATION DAVIS 5808 (GS 5), 1.4.87, Bred By National Trust Of Aust (Vic), S. Devondale Mandate 4474 (Cab 026) : D. Carracoorte Denty 4514 (H Under Crescent 17/84)

Class 126 — BULL, born 1/7/87 to 31/12/87 (inclusive). Prizes: \$20, \$10, and Sweepstakes. A compulsory Sweepstakes of \$2 for each entry is included in this Class, in addition to the prize money offered the total Sweepstakes will be divided into four prizes in the proportion of 45%, 30%, 15%, 10%, where up to 10 entries are received and into six prizes in the proportion of 30%, 25%, 20%, 10%, 10%, 5%, where 10 or more entries are received. ENTRY FEE AND SWEEPSTAKES, \$22; MEMBERS, \$12.

Section 56 — AYRSHIRE

- 2371 **Bingham G V**: BELLWOOD LASSES VICTORY (ACS) 22475 (EB 744), 14.7.87, S. Glenorma Double Victory : D. Mill Springs Canadian Lass
- 1 2372 **Chard N A & M H**: WILALIBEE CHESTER 6120 (NC 907), 17.7.87, Bred By N A & M H Chard, S. Wilalibee Admiral 3567 (Nc 710) : D. Mill Springs Cherryanne 2nd Vhc 858 (Wp 760)
- 5 2373 **Eccles J D & J M**: ROCKVALE BANKNOTE (ACS) 22427 (MIH 512), 6.8.87, Bred By M I & J R Hyland, S. Rallonge Liberace 35K : D. Lakeside Bekkie (Imp N.Z)
- 3 2374 **Patullo W D & H J & Son**: WALMAR A.C. REBLE (A.I) (ACS) 22406 (PMD 26), 25.8.87, S. Des Peupliers Rebel : D. Walmar Ambassadors Choice
- 6 2375 **Flanagan L T & Sons**: BLAUVELT PARK PILOT 6225 (LF 9), 18.9.87, Bred By L T Flanagan & Sons, S. Wilalibee Ajax 4016 (Nc 719) : D. Blauvelt Park Merrimu 1621 (Ljf 502)
- 2 2376 **McCraw S F & P M**: GLEN AFTON LUCY'S DASH (ACS) 22371 (M 503), 1.10.87, S. Townhead Double Dash : D. Glen Afton Lucys Polky
- 4 2378 **Bunn A W & I F**: WATTLE PARK HEADLINE 6275 (BN 973), 18.10.87, Bred By A W & I F Bunn, S. Wattle Park Prestige 4596 : D. Wattle Park Honeybee 2947

2368 **JUNIOR CHAMPION AYRSHIRE BULL, 2 YEARS OLD OR UNDER** — Society's Sash. (The winner of this award shall be eligible to compete for the Championship.)

2372 **RESERVE JUNIOR CHAMPION AYRSHIRE BULL** — Society's Sash.

2355 **CHAMPION AYRSHIRE BULL** — Society's Sash, \$250 cash donated by **THE FEDERATION INSURANCE LIMITED** (S395), plaque presented by **ELDERS PASTORAL GROUP**, and \$12 presented by **THE AUSTRALIAN AYRSHIRE BREEDERS' ASSOCIATION** (S396). (The Junior Champion Bull shall be eligible to compete for this award).

2355 **THE ALEX AND GOLDIE BUNN MEMORIAL TROPHY** valued at \$50 presented by A. W. & I. F. Bunn, to be awarded to the Champion Ayrshire Bull. This Trophy is to be held by each winner for one year, and the exhibitor winning the Trophy the greatest number of times during the period of 10 consecutive Shows to become the owner. If after 10 consecutive Shows there is no outright winner the Trophy is to carry on until there is an outright winner.
Winners: 1980, A. W. & I. F. Bunn; 1981, A. W. & I. F. Bunn; 1982, A. W. & I. F. Bunn; 1983, N. A. & H. N. Chard; 1984, A. W. & I. F. Bunn; 1985, A. W. & I. F. Bunn; 1986, J.L.C. & J. Henderson; 1987, A.W. & I.F. Bunn.

2368 **RESERVE CHAMPION AYRSHIRE BULL** Society's Sash, and \$5 presented by **THE AYRSHIRE CATTLE SOCIETY OF AUSTRALIA (Victorian Branch)** (S397).

CHAMPION DAIRY BULL
THE FEDERATION INSURANCE LIMITED provides cash prizes totalling \$1,875 for competition amongst the Ayrshire, Guernsey, Holstein-Friesian, Illawarra and Jersey Breeds.

Class 127 — *BULL, born, 1/1/87 to 31/12/87 (inclusive). Competition in this Class is limited to animals entered in the ordinary Classes. A bull will be eligible for entry in this Class if his dam has obtained her certificate under official or semi-official Herd Test before 31st July, 1988, but the minimum butterfat qualification required for all tests shall be in accordance with the age standards for production under the Victorian Government Herd Test Scheme as shown hereunder and which shall be used as a basis for the calculation of production points.

(Amounts Given Are for 300 days)

Junior 2 year old — 120 kg. b/fat
Senior 2 year old — 125 kg. b/fat
Junior 3 year old — 135 kg. b/fat
Senior 3 year old — 145 kg. b/fat
Junior 4 year old — 150 kg. b/fat
Senior 4 year old — 155 kg. b/fat
Mature — 160 kg. b/fat

Judging will be on points, 50 points being allowed for type and 50 for production, on the basis of one point for every 2 kg. of butter-fat actually produced by the bull's dam, over and above the amount set by the Victorian Standard Herd Test Scheme for production according to age.

The basis for calculation of test records will be a 300-day lactation period and if records are for a longer period points will be allotted pro rata. Certificates of tests other than Victorian Government Herd Test or Accreditation Schemes must accompany the entry form except in the instance of Herd Improvement Organisation of Victoria Incorporated when the herd test unit number, herd number and cow number are to be stated.

The owners of exhibits in this Class have the option of stating on their entry forms the prices at which they are prepared to sell exhibits. Prices so given are to be published in the Catalogue, and when a price has been published, the owner shall be compelled to accept such price, except in the event of two or more persons claiming the bull, at the published price.

- 1 2377 **McCraw S F & P M**: GLEN AFTON LUCY'S DASH (ACS) 22371 (M 503), 1.10.87, S. Townhead Double Dash : D. Glen Afton Lucys Polky
- 2 2379 **Patullo W D & H J & Son**

GROUP JUDGING

Groups will not be judged until all judging in the individual Classes is completed. Cows in milk entered for Group Classes must be milked out after judging in single Classes is completed.

Class 128 — *COW AND HER DAUGHTER, any age, owned by the one exhibitor. Competition in this Class is restricted to animals entered in the ordinary Classes. NOTE — Only one combination of cow and daughter can compete —

- 1-2380 **Canoble M M & Sons**
2381 **Groves A**
- 2-2382 **McCraw S F & P M**
- 3-2383 **Patullo W D & H J & Son**
2384 **Watson J H**

Section 57 — JERSEY

Class 129 — *GROUP PRIZES — One male and two females, any age. Exhibits must have been the property of the exhibitor for three months prior to the Show. Competition for these prizes is limited to animals entered in the ordinary classes.

- 1-2385 Bunn A W & I F
 2386 Canoble M M & Sons
 3-2387 Henderson J L C & J
 2-2388 Hyland M I & J R
 2389 McCartney R W & L L
 2390 McCraw S F & P M
 2391 McCraw S F & P M
 2392 National Trust Of Aust (Vic)
 4-2393 Patullo W D & H J & Son

Class 130 — *GROUP PRIZES — One male and two females, or alternatively, three females any age, bred by exhibitor, and by the same sire. Name of sire to be stated on the entry form. Competition for these prizes is limited to animals entered in the ordinary Classes — Prize: \$30, of which \$20 is presented by THE AUSTRALIAN AYRSHIRE BREEDERS' ASSOCIATION, and \$10 presented by THE AYRSHIRE CATTLE SOCIETY OF AUSTRALIA (VICTORIAN BRANCH).

- 1 2394 Henderson J L C & J
 2 2395 McCraw S F & P M

Class 131 — *AYRSHIRE BREEDERS' MEMORIAL GROUP — Four females, any age, bred by exhibitor but not necessarily by the same sire.

Competition restricted to animals entered in the ordinary classes — Prizes: \$25, \$10, \$5 (of which \$10 is presented by THE AYRSHIRE CATTLE SOCIETY OF AUSTRALIA (Victorian Branch) and \$30 is presented by THE AUSTRALIAN AYRSHIRE BREEDERS' ASSOCIATION).

- 1-2396 Bunn A W & I F
 3-2397 Canoble M M & Sons
 2398 Hyland M I & J R
 2-2399 McCraw S F & P M

Class 132 — *BREEDER'S GROUP PRIZES — Three cows, 3 years old or over, bred and owned by the exhibitor. Competition limited to animals entered in the Ordinary Classes. Prize: \$20 presented by THE AUSTRALIAN AYRSHIRE BREEDERS' ASSOCIATION.

Winner to receive PANACUR 10 donated by HOECHST-AGRIVET.

- 2-2400 Bunn A W & I F
 2401 Canoble M M & Sons
 1-2402 Henderson J L C & J
 3-2403 Hyland M I & J R
 4-2404 McCraw S F & P M

AYRSHIRE SIRE'S MEMORIAL

For the Most Successful Sire in the above Classes, other than Special Classes.

WATTLE PARK ROYAL COMMAND
 BRED + OWNED : A.W. + I.F. BUNN

Three points will be awarded for a first prize, two points for a second and one point for a third prize in all Classes other than specials. In the event of a tie, three additional points will be awarded for each Championship, and two additional points for each Reserve championship and if necessary a count back will be made to determine the winner. The names of the winning sire for the year, breeder of the sire and the owner of the sire will be recorded permanently upon an Honour Board, which will be displayed in the Ayrshire Cattle Pavilion during the Show.

BEST MAINTAINED AYRSHIRE TEAM

Judging will take place from Thursday, 15th September to Saturday, 17th September, under the same scale of points as the Inter-Breeds Competition.

There is no entry fee and all Ayrshire Exhibitors' Teams will automatically compete for the prize.

Prize: \$50, (of which \$25 is donated by the AUSTRALIAN AYRSHIRE BREEDERS ASSOCIATION (S398) and \$25 is donated by the AYRSHIRE CATTLE SOCIETY OF AUSTRALIA (Victorian Branch) (S399).

A.W. + I.F. BUNN

MOST SUCCESSFUL AYRSHIRE EXHIBITOR

Three points will be allotted for a first prize, two points for a second prize and one point for a third prize, in each Ordinary Class.

In the event of a tie two points will be allotted for a Championship award and one point for a Reserve Championship award.

A.W. + I.F. BUNN

Section 57 — JERSEY

Judge: Mr. S. Paulger, P.O. Box 63, Kenilworth, Qld., 4574

Stewards:

Mr. L.G.C. Nicholas
 Mr. A.P. Moore
 Mr. W. Wines
 Mr. J.F. Rourke

Judging will be in catalogue order and will commence at 8.30 a.m. on Thursday, 15th September.

Cattle entered in this Section must be registered in the Jersey Stud Book of Australia, or in an approved Jersey Herd Book. For particulars of registration in the Jersey Stud Book of Australia, apply to the Secretary, Australian Jersey Breeders Society, P.O. Box 292, Ascot Vale, 3032.

Females recorded in the Appendices to the A.J.B.S. will not be eligible to compete in this section.

JERSEY PRODUCTION AWARD

A Rosette will be presented by the AUSTRALIAN JERSEY BREEDERS SOCIETY to the cow with the highest production figure from amongst the prize winners (1st to 6th) in the 3, 4, 5, 6, 7 years old and over (in milk) classes. In the event of a tie in the production figure the Rosette will be given to the cow placed highest on type.

At the conclusion of judging class 148 the five (5) rosette winners will be paraded and judged on type with the winning entry receiving a tri-coloured rosette and a cash prize of \$50.

Section 57 — JERSEY

Class 140 — COW, 6 years old or over (dry in calf) (born on or before 30/6/83). Prizes: \$15, \$5.

- 2405 **Broad N:** FRANCLIFF ILAGAY 181ST VHC 94197 (RBD 2835), 2.10.76, Bred By Reg Broad, S. Tarnhowe Gay Sambo (Imp.N.Z) Cl. 6702 (Dsq A14) : D. ** Dam Francliff Ilagay 71st (O/S) 261870
- 2407 **Broad N:** COOLARA ROSE 25TH VHC 146295 (N9B 286), 20.8.79, Bred By N Broad, S. Tarnhowe Gay Sambo (Imp.N.Z) Cl. 6702 (Dsq A14) : D. Coolara Rose 17th Vhc 93343 (N9B 155)
- 2409 **Blum J W & B M:** JAYBEE MARY BELLE VHC 146012 (JAB 80), 5.2.80, Bred By J W & B M Blum, S. Katandra Design's Best 15455 : D. Talislea Belle 40th Vhc 54912 (Cc1 966)
- 2411 **Feeley A:** KAARMONA JINGO'S ROYAL 7TH HC + 152342 (J6S 893), 23.8.80, Bred By J E Sprunt, S. Kaarmona Itaska's Promise Cl. 19704 (J6S 725) : D. Kaarmona Jingo's Royal 5th Vhc 123584 (J6S 751)
- 2412 **Blum J W & B M:** JAYBEE DOUBLE'S LORNA VHC 174407 (JAB 109), 19.9.80, Bred By J W & B M Blum, S. Delagoa Double Design 17248 (K3R 365) : D. ** Dam Talislea Lorna 29th Vhc 81221 (Cci 138)
- 2414 **Broad T D & J B:** JENOLIAN ELISHA 2ND 160516 (TJB 282), 21.9.80, Bred By T D & J B Broad, S. Ferdon Glen's Hector 12653 (Mho D124) : D. Jenolian Ellous 2nd Hc 116290 (Tjb 135)
- 2415 **Densley M:** LOOMAI FIESTA 161122 (HRJ 200), 16.1.81, Bred By P Jones, S. Katandra Hazels Monopoly : D. Pella Fiesta 4th
- 2416 **Easterbrook R:** ARRANDOON PANSY 31ST VHC 164039 (PAG 700), 10.7.81, Bred By P A Gorrie & Son, S. Elenko Gay Excellency Cl. 7794 (Lwb 504) : D. *** Dam Arrandoon Pansy 13th Vhc 81808 (Pag 397)
- 2417 **Wilson R W & M F:** NAVILLUS LOVELIES 12TH VHC 168570 (AXW 570), 21.7.81, Bred By R W & M F Wilson, S. Francliff Best Man Cl. 9082 (Rbd 2495) : D. Navillus Lovelies 6th Hc + 109751 (Axw 362)
- 2418 **Maloney P J & Son:** BELGONIA CUTE MARIE 2ND HC + 171933 (PM 414), 18.8.81, Bred By P J Maloney & Son, S. Fairway Cupids Meteor (Imp.N.Z) 22275 (Iey C65) : D. Belgonia Marie 183rd 82420 (Pm 963)
- 2419 **Ferguson A R:** MERRILAND CHOICE CHARM (IMP.N.Z) VHC 899126 (CMU M30), 28.8.81, Bred By R L Macdonald, S. Whariti Royal Andrew (N.Z) 346422 : D. Merriland Fair Charming (N.Z) 870210
- 2420 **Feeley A:** VERALLAN JINGO'S MODEL VHC 195309 (PAF 41), 23.3.82, Bred By A Feeley, S. Glen Alpine Royal Baron 23072 (Atj 549) : D. Caboonbah Choice Model 145616 (Lg3 601)
- 2421 **Ferguson A R:** TALLAGANDRA POPPY 8TH 176592 (DAV 273), 15.5.82, Bred By M W & L A Papley, S. Katandra Incomparable : D. Tallagandra Poppy 2nd
- 2422 **Kuhne K & P:** BUSHLEA HAZEL 2ND 180893 (NLK 1619), 17.7.82, Bred By K & P Kuhne, S. Katandra Star Kingdom 4703 (Fab 439) : D. Delagoa Design's Hazel 38th Vhc 119309 (K3R 480)
- 2423 **Askew K & I:** RAYWYN STAR HALO HC + 185015 (SRA 548), 10.9.82, Bred By K & I Askew, S. Katandra Star Kingdom 4703 (Fab 439) : D. Raywyn Classy Halo Vhc 122524 (Sra 269)
- 2424 **Swift R G & Daughter:** SOUTHFORK BELLETTA 2ND HC 190963 (SF 32), 18.10.82, Bred By G & E R Sessions & G Starritt, S. Rowsvale Royal Sam Cl. 22693 (Kb2 296) : D. Roseview Belletta 11th Hc + 115483 (S-In-A-Heart 372)
- 2425 **Fleming I & P M:** INVERGELLY COUNTESS 22ND 64916 (IPF 1405), 29.4.83, Bred By I & P M Fleming, S. Warwick Megans Folly : D. Invergelly Countess 14th

- 2428 **Perrett R & J:** FERDON ELVAS ILETO (IMP.N.Z) 936511 (MHO P35), 12.9.83, Bred By Ferdon Jerseys, S. Ferdon Tandras Elvis (N.Z) 354964 (Mho M019) : D. Ferdon Vins Illisa 836900
- 2430 **Rushton B P:** BENLOCK SIREN 14TH 194208 (PCR 191), 1.11.83, Bred By B P Rushton, S. Tavistock Bouquet's Jingo 20527 (Ca Inv 377) : D. Benlock Siren 2nd Vhc 140273 (Pcr 83)
- 2431 **Fleming I & P M:** INVERGELLY PATIENCE 43RD 69448 (IPF 1474), 10.11.83, Bred By I & P M Fleming, S. Invergelly Democrat : D. Invergelly Patience 24th
- 2432 **Askew K & I:** RAYWYN BRIGHT DAISY 202755 (SRA 639), 10.3.84, Bred By K & I Askew, S. Rowsvale Star Bright 27460 (Kb2 383) : D. Raywyn Sweet Daisy Vhc 172741 (Sra 471)
- 2433 **Kuhne K & P:** BUSHLEA FERNLEAF 149TH (ET) 211472 (NLK 1721), 8.6.84, Bred By K & P Kuhne, S. Ferdon Choice Harvest (N.Z.) 326904 (Mho B69) : D. Bushlea Fernleaf 106th Vhc 135056 (Nik 1450)

4-2523

Class 142 — COW, 4 years old (dry in calf) (born on or between 1/7/84 and 30/6/85). Prizes: \$15, \$5.

- 2434 **Kuhne K & P:** BUSHLEA HAZEL 4TH 211483 (NLK 1738), 13.7.84, Bred By K & P Kuhne, S. Katandra Bluebell 19th's Incomparable 15468 (Fab 708) : D. Delagoa Design's Hazel 38th Vhc 119309 (K3R 480)
- 2435 **Bennett L:** NEWSYDE GOLDEN MARIE 3RD (AI) 211903 (NOS 535), 19.7.84, Bred By T R & B M O'Sullivan, S. Talislea Majestic Reward Cl. 18446 (Cci 233) : D. Newsyde Golden Marie Hc 151705 (Nos 376)
- 2436 **Anderson Estate B R:** KAARMONA ROYAL HANDSOME 11TH 211048 (J6S 175), 1.8.84, Bred By J E Sprunt, S. Kings Vale Melys Design 2nd Cl. 25548 (J Rev A 924) : D. Kaarmona Royal Handsome 6th Hc 165857 (J6S 939)
- 2437 **Perrett R & J:** RYE VALLEY JINGO'S SANDRA 5TH (ET) 211712 (RJP 1528), 22.8.84, Bred By R & J Perrett, S. Katandra Royal Jingo (O/S) 62668 (Fab 142) : D. Ferdon Vin's Sandra (Imp.N.Z) Supr 124150 (Mho H38)
- 2438 **Ferguson A R:** NAVILLUS SUNFLOWER 11TH 212383 (AXW 731), 23.8.84, Bred By R W & M F Wilson, S. Navillus Jingo's Design : D. Navillus Sunflower 8th
- 2439 **O'Sullivan T R & B M:** NEWSYDE EILEEN 40TH 211914 (NOS 549), 23.8.84, Bred By T R & B M O'Sullivan, S. Katandra Hazel's Twylsh 13073 (Fab 668) : D. Newsyde Eileen 25th Vhc 151703 (Nos 374)
- 2440 **Cox R:** BEMERSYDE DESIGN FLOWER 2ND 215033 (XCR 900), 11.9.84, Bred By R Cox, S. Francliff Sam's Bonanza 2nd Cl. 19921 (Rbd 2884) : D. Kaarmona Itaska's Flower 3rd Hc + 152349 (J6S 900)
- 2441 **Askew K & I:** RAYWYN SUPERB HONESTY 214953 (SRA 703), 21.10.84, Bred By K & I Askew, S. Raywyn Super Kingdom 27746 (Sra 486) : D. Raywyn Star Honesty 185025 (Sra 561)
- 2442 **Maloney P J & Son:** BELGONIA TANDRA'S MACQUITA 3RD 225140 (PM 692), 10.2.85, Bred By P J Maloney & Son, S. Ferdon Tandra's Lord (Imp.N.Z) Cl. 28220 (Mho M25) : D. Belgonia Follis Macquita (Ai) Hc + 184442 (Pm 525)
- 2443 **Kameruka Estates:** KAMERUKA LEAF 18TH (NSW) 69809 (K 642), 20.4.85, Bred By Kameruka Estates, S. Kameruka Harvest : D. Kameruka Leaf 11th

4-2487

Class 143 — HEIFER, 3 years old (dry in calf) (born on or between 1/7/85 and 30/6/86). Prizes: \$15, \$5.

- 2444 **Perrett R & J:** RYE VALLEY JINGOS ILAGAY 7TH 229687 (RJP 1583), 30.7.85, Bred By R & J Perrett, S. Rye Valley Jingo's Royal (Et) 29734 (Rjp 1448) : D. Rye Valley Sweet Ilagay 3rd Hc 189772 (Rjp 1453)
- 2445 **Askew K & I:** RAYWYN STAR MELANIE 227914 (SRA 722), 1.8.85, Bred By K & I Askew, S. Katandra Star Kingdom 4703 (Fab 439) : D. Raywyn Classy Marlene Hc 157777 (Sra 401)
- 2446 **Bennett L:** NAVILLUS VERNA 4TH 223914 (AXW 793), 9.8.85, Bred By R W & M F Wilson, S. Navillus Supreme (Et) 30081 (Axw 668) : D. Navillus Verna 2nd (Et) Hc + 194855 (Axw 661)

Class 141 — COW, 5 years old (dry in calf) (born on or between 1/7/83 and 30/6/84). Prizes: \$15, \$5.

- 2426 **Wallace M A:** GOLDEN MEADOWS MISS SWEET 2ND 215061 (MAW 2), 1.7.83, Bred By M A Wallace, S. Alloa Park Sweet Repeat Cl. 15685 (Dbt5) : D. Golden Meadows Miss Sweet Fair 215012 (Maw 1)
- 2427 **Wilson R W & M F:** NAVILLUS ROSEBUD 8TH APPR 194849 (AXW 653), 13.7.83, Bred By R W & M F Wilson, S. Katandra Marie 29th's Incomparable 2nd Cl. 15473 (Fab 730) : D. Navillus Rosebud 3rd Hc 137612 (Axw 445)

This is the year to make your dream of a holiday in Hawaii come true.

Continental Holidays has developed a fine range of package holidays and independent holiday modules to suit every need.

The Go As You Please rates are for those who want total flexibility in their holiday planning. Make up an itinerary to suit your travel plans.

There are four specially designed package holiday modules featuring Honolulu on its own or in combination with the neighbour islands of Maui, Kauai and Hawaii.

If you have never been to one of Hawaii's neighbour islands, then our combination packages give you the chance to experience the very best of this island state.

"Continental Holidays really do make your dream holidays affordable."

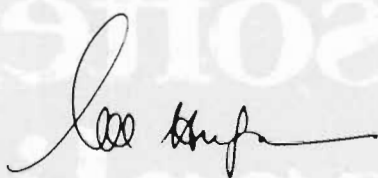

COLIN HUGHES
GENERAL MANAGER AUSTRALIA
CONTINENTAL AIRLINES



CONTINENTAL

Holidays

MAKING YOUR DREAM HOLIDAYS AFFORDABLE

Showgrounds Travel and Continental Airlines are proud sponsors of Royal Show Judges and provide expert services to the canine fraternity throughout Australia.

For all your holiday and business travel contact —

SHOWGROUNDS TRAVEL, ROYAL SHOWGROUNDS — (03) 376-4760



AMOLENE

Dairy Cattle Teat Ointment.

Now softer for easier application

- AN ANTISEPTIC BARRIER TO ASSIST IN PROTECTION AGAINST MASTITIS INFECTION
- PROMOTES RAPID HEALING OF CUT TEATS
- RELIEVES PAIN ALMOST ON CONTACT
- SOOTHES WINDBURN
- FOR: DOGS, HORSES, SHEEP, PIGS, GOATS.

Softer Amolene is the versatile teat ointment:

The active ingredients and properties of Amolene shorten the healing time, and rapidly soothe and relieve pain almost on contact.

Softer Amolene has been formulated for your easier application.

Amolene Dairy Cattle Teat Ointment is available from local veterinary suppliers, stock agents, or your general store, in a convenient and economical 2 Kg bucket.



Keep your herd happy with Bailey's Amolene Dairy Cattle Teat Ointment.

Section 57 — JERSEY

- 1 2447 **Sessions G & E R & G Starritt:** SOUTHFORK BELLETTA 13TH 229131 (SF 148), 14.8.85, Bred By G & E R Sessions & G Starritt, S. Katandra Royal Jester Cl. 23782 (Fab 776) : D. Roseview Belletta 11th Hc + 115483 (S-In-A-Heart 372)
- 2448 **Maloney P J & Son:** BELGONIA TANDRA'S EILEEN 2ND 237898 (PM 728), 23.8.85, Bred By P J Maloney & Son, S. Ferdon Tandra's Lord (Imp.N.Z) Cl. 28220 (Mho M25) : D. Belgonia Cute Eileen 4th Vhc 171936 (Pm 418)
- 2449 **Hann R J & V L:** MOONYAH GAY JESSICA 4TH 253935 (RJH 70), 16.9.85, Bred By R J & V L Hann, S. Moonyah Daisy Lad 26745 (Rjh 22) : D. Moonyah Gay Jessica Supr 184836 (Rjh 38)

4-2481

Class 144 — HEIFER, 3 years old (in milk) (born on or between 1/7/85 and 30/6/86). Prizes: \$30, \$15, \$5.

Winner to receive PANACUR 10 donated by HOECHST-AGRIVET, \$100 semen voucher donated by RIVERINA ARTIFICIAL BREEDERS PTY. LTD. and WARRAWEE PARK trophy valued at \$50 donated by the HICKS FAMILY.

- 5 2450 **O'Sullivan T R & B M:** NEWSYDE EILEEN 43RD 227164 (NOS 586), 7.7.85, Bred By T R & B M O'Sullivan, S. Katandra Hazel's Twylsh 13073 (Fab 668) : D. Newsyde Eileen 16th Vhc 111533 (Nos 231)
- 2451 **Warrawee Park:** WARRAWEE PARK PRINCESS 26TH 223361 (AH 343), 17.7.85, Bred By Warrawee Park, S. Broadlin Sam's Improver 16470 (Lib 65) : D. Warrawee Park Princess 14th Hc + 187710 (Ah 215)
- 2452 **Broad A & V:** BARWIDGEE BRUNETTE 188TH 223776 (IOC 311), 19.7.85, Bred By I O'Callaghan & Son, S. Barwidgee Silvermines Ruler (Tw) Cl. 20451 (Ioc 1) : D. Barwidgee Brunette 159th Hc + 149185 (Ioc 102)
- 4 2454 **Askew K & I:** RAYWYN SUPERB DELVENE 227910 (SRA 718), 29.7.85, Bred By K & I Askew, S. Raywyn Super Kingdom 27746 (Sra 486) : D. Raywyn Sweet Daisy Vhc 172741 (Sra 471)
- 2455 **McKean R & H E:** AMBERLY LOVE LIES 26TH (AI) 229448 (RHM 347), 30.7.85, Bred By R & H E McKean, S. Linmore Royal's Bonus 355326 (Bxt M029) : D. Amberly Love Lies 4th Vhc 110733 (Rhm 65)
- 2456 **Maloney P J & Son:** BELGONIA ROYAL DAISY 2ND 225143 (PM 697), 1.8.85, Bred By P J Maloney & Son, S. Belgonia Opal's Royal Cl. 12989 (Pm 885) : D. Belgonia Regal Daisy Hc + 171946 (Pm 438)
- 2457 **Askew K & I:** RAYWYN OUR NOELLA 227915 (SRA 723), 2.8.85, Bred By K & I Askew, S. Raywyn Our Kingdom 27744 (Sra 468) : D. Delagoa Noella 17th Hc 107764 (K3R 402)
- 2458 **Kameruka Estates:** KAMERUKA CHERUB 24TH (NSW) 70997 (K 655), 3.8.85, Bred By Kameruka Estates, S. Kameruka Echo : D. Kameruka Cherub 12th
- 2459 **Wilson R W & M F:** NAVILLUS ILAGAY 5TH 223904 (AXW 769), 5.8.85, Bred By R W & M F Wilson, S. Navillus Supreme (Et) 30081 (Axw 668) : D. Navillus Ilagay 3rd 194848 (Axw 652)
- 2460 **Clark M A:** NAVILLUS QUEEN 20TH 223910 (AXW 786), 7.8.85, Bred By R W & M F Wilson, S. Navillus Starman (Et) 30080 (Axw 659) : D. Navillus Queen 16th 194877 (Axw 690)
- 2462 **Scott J W R & S E:** TAMA ILLUSION 27TH 230627 (K3E 309), 18.8.85, Bred By K C & M A Eade, S. Tama Red Credit Cl. 30102 (K3E 186) : D. Tama Illusion 19th (Ai) 203137 (K3E 217)
- 2463 **Broad N:** COOLARA ILAGAY 40TH 253625 (N9B 623), 19.8.85, Bred By N Broad, S. Coolara Illustrious 28863 (N9B 525) : D. Coolara Ilagay 6th Vhc 83854 (N9B 150)
- 2464 **Anderson Estate Of J C:** KINGS VALE BRUNETTE 226TH (AI) 235117 (J REV A 126), 21.8.85, Bred By Estate Of J C Anderson, S. Lynn's Dairylike Dreamer (Ai) (Imp.) 28202 : D. Kings Vale Brunette 195th Vhc 174771 (J Rev A 955)
- 2465 **Anderson Estate Of J C:** KINGS VALE LINDA 353RD 224606 (J REV A 125), 21.8.85, Bred By Estate Of J C Anderson, S. Kings Vale Melys Dazzler Cl. 17444 (J Rev A 803) : D. Kings Vale Linda 335th Hc + 187109 (J Rev A 987)
- 2466 **Hann R J & V L:** LYNDAARREN PANTHERS SONATO 236030 (CM 460), 28.8.85, Bred By C C & E J Matthews, S. Beledene Symbols Panther (Imp.N.Z) 21619 (Kao J41) : D. Beledene Noble Sonata (Imp.N.Z) Vhc 894646 (Kao M51)

- 2468 **Perrett R & J:** RYE VALLEY JINGO'S SANDRA 7TH (ET) 229466 (RJP 1602), 28.8.85, Bred By R & J Perrett, S. Katandra Royal Jingo (O/S) 62668 (Fab 142) : D. Ferdon Vins Sandra Supr 124150 (Mho H38)
- 2469 **Williams E:** ENTEBBE SILVER DEENA 233906 (ECW 339), 28.8.85, Bred By E Williams, S. Merriland Silver Supreme (Imp.N.Z) Cl. 11761 (Cmu D5) : D. Warwick Flash Dele Vhc 152523 (Csw 81)
- 2470 **Ferguson A R:** NAVILLUS HEATHER 18TH 223917 (AXW 798), 29.8.85, Bred By R W & M F Wilson, S. Navillus Jingo's Design 28681 (Axw 618) : D. Navillus Heather 4th Vhc Exc 82688 (Axw 217)
- 2471 **Williams E:** ENTEBBE SILVER TIKI 233912 (ECW 345), 3.9.85, Bred By E Williams, S. Merriland Silver Supreme (Imp.N.Z) Cl. 11761 (Cmu D5) : D. Pella Ideal Tiki Vhc 117169 (Wpe 415)
- 2472 **Williams E:** ENTEBBE SULTANS SALLY 233915 (ECW 348), 5.9.85, Bred By E Williams, S. Warwick Sultan's Prince 25446 (Csw 850) : D. Entebbe Easter Sally Hc + 194956 (Ecw 199)
- 2473 **McKenzie A F:** COORIEVALE BRAVO'S COUNTESS 238505 (APE 850), 6.9.85, Bred By A F McKenzie, S. Merriland Bravos Beacon (Imp.N.Z) 26604 (Cmu L27) : D. Coorievale Silver Countess Vhc 110023 (Ape 399)
- 3 2474 **Rushton B P:** BENLOCK SIREN 29TH (AI) 226723 (PCR 243), 7.9.85, Bred By B P Rushton, S. Grandeur Dreaming Sam (N.Z.) (Ai) 326474 (Non B2) : D. Shenstone Siren 39th Hc 134845 (Whe 614)
- 2475 **Broad T D & J B:** JENOLIAN ELISHA 8TH (AI) 234020 (TJB 526), 10.9.85, Bred By T D & J B Broad, S. Broadlin Sams Invest 18377 (Lib 83) : D. Jenolian Elisha 2nd 160516 (Tjb 282)
- 2476 **Perrett R & J:** RYE VALLEY JINGO'S SANDRA 11TH (ET) 229470 (RJP 1608), 10.9.85, Bred By R & J Perrett, S. Katandra Royal Jingo (O/S) 62668 (Fab 142) : D. Ferdon Vins Sandra Supr 124150 (Mho H38)
- 2477 **Perrett R & J:** RYE VALLEY JINGOS DAYDREAM 14TH 229697 (RJP 1616), 15.9.85, Bred By R & J Perrett, S. Rye Valley Jingo's Royal (Et) 29734 (Rjp 1448) : D. Rye Valley Royal Daydream 11th Vhc 189780 (Rjp 1466)
- 2478 **Kuhne K & P:** BUSHLEA LOVE LIES 55TH 223298 (NLK 1822), 28.9.85, Bred By K & P Kuhne, S. Talisbrae Omen's Dynamic 31062 (Ls1 1605) : D. Bushlea Love Lies 19th (Et) Hc + 166504 (Nik 1570)
- 2 2479 **Perrett R & J:** RYE VALLEY ROYAL ILISA 229698 (RJP 1617), 28.9.85, Bred By R & J Perrett, S. Rowsdale Royal Command 27461 (Kb2 396) : D. Ferdon Elvas Iletto (Imp.N.Z) 936511 (Mho P35)
- 6 2480 **Warrawee Park:** WARRAWEE PARK IGNITION 7TH 223636 (AH 380), 3.10.85, Bred By Warrawee Park, S. Eurarie Royal Diplomat Cl. 25148 (Jat 318) : D. Warrawee Park Ignition 3rd Hc 187434 (Ah 205)
- 2481 **Fleming I & P M:** INVERGELLY BUNTY 50TH 71977 (IPF 1640), 16.10.85, Bred By I & P M Fleming, S. Invergelly Designs Major : D. Invergelly Bunty 43rd
- 2482 **McKean R & H E:** AMBERLY FAIR ALEXIA 2ND (ET) 229465 (RHM 370), 16.12.85, Bred By R & H E McKean, S. Linmore Banners Fairlane (N.Z) 340670 (Bxt F039) : D. Merriland Sultans Alicia (Imp.N.Z) Exc 753922 (Cmu D15)

1-2448

Class 145 — COW, 4 years old (in milk) (born on or between 1/7/84 and 30/6/85). Prizes: \$30, \$15, \$5.

Winner to receive PANACUR 10 donated by HOECHST-AGRIVET, and BUSHLEA trophy valued at \$50 donated by K. & P. KUHNE.

- 1 2483 **Robertson G & Mrs D L:** AMBERLY LINDA 2ND 211006 (RHM 303), 6.7.84, Bred By R & H E McKean, S. Elenko Gipsy's Sam 2nd 24652 (Lwb 966) : D. Tristania Park Linda 4th Hc + 81894 (Rlh 724)
- 5 2485 **Askew K & I:** RAYWYN SWEET PARADISE 214903 (SRA 646), 24.7.84, Bred By K & I Askew, S. Raywyn Melys 66th's Incomparable 17992 (Sra 188) : D. Raywyn Golden Paradise 142060 (Sra34 7 Rt)
- 2486 **O'Sullivan T R & B M:** NEWSYDE MAPLE 30TH (AI) 211907 (NOS 541), 29.7.84, Bred By T R & B M O'Sullivan, S. Katandra Hazel's Twylsh 13073 (Fab 668) : D. Newsyde Maple 3rd Vhc Exc 62161 (Nos 68)

Section 57 — JERSEY

- 2487 **Wilson R W & M F**: NAVILLUS BUTTERCUP 6TH (AI) 212406 (AXW 706), 29.7.84, Bred By R W & M F Wilson, S. Katandra Marie 29th's Incomparable 2nd Cl. 15473 (Fab 730) : D. Franciffr Buttercup 22nd Vhc 121154 (Rbd 2937)
- 2488 **McKenzie A F**: COORIEVALE BRAVO'S DREAM 238491 (APE 797), 6.8.84, Bred By A F McKenzie, S. Merriland Bravos Beacon (Imp.N.Z) 26604 (Cmu L27) : D. Coorievale Silver Dream Vhc 110022 (Ape 398)
- 3 2489 **Wilson R W & M F**: NAVILLUS QUEEN 18TH (AI) 212354 (AXW 719), 6.8.84, Bred By R W & M F Wilson, S. Katandra Royal Jingo (O/S) 62668 (Fab 142) : D. Navillus Queen 3rd (Tw) Vhc 82711 (Axw 252)
- 2490 **Quigley R, V M, A M & S P**: LYNBRAE GOLD DOLORES 5TH 216202 (RAP 1917), 12.8.84, Bred By R A & G A Peck, S. Katandra Royal Jingo (O/S) 62668 (Fab 142) : D. Lamorna Gold Dolores (Imp.N.Z) Vhc 116888 (Bch G56)
- 2491 **Perrett R & J**: RYE VALLEY BUTTERCUP 5TH 211711 (RJP 1523), 13.8.84, Bred By R & J Perrett, S. Franciffr Illustrator (Ai) (O/S) Hc+ 46060 (Rbd 1143) : D. Rye Valley Buttercup Vhc 137452 (Rjp 1191)
- 2492 **Maloney P J & Son**: BELGONIA CUTE MACQUITA 4TH 210817 (PM 614), 15.8.84, Bred By P J Maloney & Son, S. Fairway Cupids Meteor (Imp.N.Z) 22275 (Iey C65) : D. Belgonia Designs Macquita Hc+ 68877 (Pm 911)
- 2493 **Broad N**: BROADLIN ILAGAY 13TH 218941 (LLB 345), 26.8.84, Bred By L L Broad, S. Coolara Crino's Bohemian 26853 (N9B 405) : D. Broadlin Ilagay 5th Hc 180142 (Lib 223)
- 2494 **Warrawee Park**: WARRAWEE PARK PEGGY 14TH (AI) 212708 (AH 322), 27.8.84, Bred By Warrawee Park, S. Cleavedale Othello (Ai) (Imp.N.Z) Cl. 9901 (Btf C026) : D. Belgonia Peggy 129th Hc 109591 (Pm 186)
- 2 2495 **Smith G V & E M**: AMBERLY LADY 9TH 211020 (RHM 317 INV), 31.8.84, Bred By R & H E McKean, S. Beledene Sultan's Senator (N.Z.) 327936 (Kao 013) : D. Tristania Park Lady 11th Vhc 120588 (Rlh 818)
- 2497 **Askew K & I**: RAYWYN TRENDY SUNBEAM 214935 (SRA 683), 6.9.84, Bred By K & I Askew, S. Talislea Blue Peter Cl. 7665 (Cci 941) : D. Raywyn Fashionable Sunbeam Hc+ 157794 (Sra 420)
- 2498 **Maloney P J & Son**: BELGONIA NARCISSUS 16TH (ET) 211683 (PM 656), 19.9.84, Bred By P J Maloney & Son, S. Warwick Opals Chris 6710 (Csw 431) : D. ** Dam Big Hollow Gold Nerine (Imp.N.Z) Hc+ 30737 (Bho Y65)
- 2500 **Warrawee Park**: NAVILLUS SILVERMINE 28TH (AI) 212388 (AXW 738), 19.9.84, Bred By R W & M F Wilson, S. Densondale Delights Sam (Imp.N.Z) 23796 (Kna J3) : D. Navillus Silvermine 8th Hc 82702 (Axw 239)
- 2502 **Williams E**: ENTEBBE SILVER DAISY 220504 (ECW 298), 1.10.84, Bred By E Williams, S. Merriland Silver Supreme (Imp.N.Z) Cl. 11761 (Cmu D5) : D. Warwick Flash Dele Vhc 152523 (Csw 81)
- 2503 **Askew K & I**: RAYWYN FASHIONABLE DANIELLE 214950 (SRA 700), 18.10.84, Bred By K & I Askew, S. Katandra Royal Incomparable 13071 (Fab 639) : D. Raywyn Star Diana 172759 (Sra 457)
- 2504 **Anderson Estate Of J C**: KINGS VALE COWSLIP 71ST 224599 (J REV A 106), 30.10.84, Bred By Estate Of J C Anderson, S. Kings Vale Melys Dazzler Cl. 17444 (J Rev A 803) : D. ** Dam Kings Vale Cowslip 27th Vhc 101215 (J Rev A 805)
- 6 2505 **Anderson Estate Of J C**: KINGS VALE LINDA 349TH 222848 (J REV A 112), 2.1.85, Bred By Estate Of J C Anderson, S. Kings Vale Cowslips Romeo 2nd 27936 (J Rev A 975) : D. Kings Vale Linda 303rd Hc+ 86279 (J Rev A 773)
- 2506 **Cox R**: BEMERSYDE DESIGN DAISY 18TH 215059 (XCR 935), 29.1.85, Bred By R Cox, S. Bemersyde Design Dealer 29555 (Xcr 781) : D. Bemersyde Design Daisy 16th 187782 (Xcr 776)
- 2507 **Fleming I & P M**: INVERGELLY RADIANT MAID 103RD 69515 (IPF 1558), 27.3.85, Bred By I & P M Fleming, S. Invergelly Danny Boy : D. Invergelly Radiant Maid 55th
- 2508 **Adams H & S**: KILLEAGUE SWEET LILY 8TH (AI) 214977 (JRG 103), 8.4.85, Bred By H & S Adams, S. Ferdon Choice Harvest (N.Z.) 326904 (Mho B69) : D. Talislea Sweet Lily 33rd Vhc 41985 (Cci 920)
- 2509 **Broad N**: COOLARA ILAGAY 36TH (AI) 253606 (N9B 0566), 10.4.85, Bred By N Broad, S. Franciffr Coronation Cl. 14506 (Rbd 2742) : D. Coolara Ilagay 8th Hc 105603 (N9B 177)
- 2510 **Blum W & Sons**: BLUEBERRY HILL MARIE 14TH 221772 (BLU 634), 15.4.85, Bred By W Blum & Sons, S. Talislea Lorna's Triumph 27071 (Cci 388) : D. Blueberry Hill Marie 5th Vhc 205476 (Blu 558)
- 2511 **Feeley A**: VERALLAN STYLISH LYNNETTE 240744 (PAF 126), 23.4.85, Bred By A Feeley, S. Caboonbah Moleen's Twylsh 17922 (Lg3 156) : D. Caboonbah Ideal Lynette Hc 139027 (Lg3 581)
- 2512 **Anderson R G**: DELABURN COUNTESS 9TH 252347 (AMB 824), 26.4.85, Bred By I A Burnett, S. Franciffr Coronation Cl. 14506 (Rbd 2742) : D. Delaburn Countess 3rd Hc 179405 (Amb 48)
- 2513 **Easterbrook R**: ARRANDON PANSY 38TH 223208 (PAG 862), 1.5.85, Bred By P A Gorrie & Son, S. Nahlin Royal Prince 23577 (Ah7 766A) : D. Arrandoon Pansy 31st Vhc 164039 (Pag 700)
- 2515 **McKean R & H E**: AMBERLY LADY 11TH (AI) 229439 (RHM 338), 13.5.85, Bred By R & H E McKean, S. Linmore Bravos Bond (Imp.N.Z) 357825 (Bxt N16) : D. Amberly Lady 6th Hc+ 181163 (Rhm 248)
- 2516 **McKean R & H E**: GLENMOURNE ELVA 3RD 227681 (BSN 164), 1.6.85, Bred By L J & T B Beard, S. Amberly Design's Bravo Cl. 28562 (Rhm 246) : D. Stromness Elva 10th Hc+ 119634 (R7F 225)
- 2517 **Scott R J**: WOLONGA CONS DREAM 229072 (R9S 19), 3.6.85, Bred By R J Scott, S. Broadlin Constellation 26843 (Lib 200) : D. Wolonga Major's Dream 2nd Hc 172365 (R9S 891)
- 2518 **Irvine C F & S J**: WATTLE BRINK ILLAGAY 2ND (AI) 225935 (CSI 399), 24.6.85, Bred By C F & S J Irvine, S. Franciffr Coronation Cl. 14506 (Rbd 2742) : D. Franciffr Ilagay 195th Hc 121170 (Rbd 2960)
- 2519 **McKenzie A F**: COORIEVALE BRAVO'S BUTTERCUP 238497 (APE 811), 30.6.85, Bred By A F McKenzie, S. Merriland Bravos Beacon (Imp.N.Z) 26604 (Cmu L27) : D. Coorievale Buttercup Hc+ 181182 (Ape 695)
- 4 - 2442
- Class 146 — COW, 5 years old (in milk) (born on or between 1/7/83 and 30/6/84). Prizes: \$60, \$30, \$10 of which \$50 is donated by R. & M. WILSON.**
- Winner to receive PANACUR 10 donated by HOECHST-AGRIVET and semen to value of \$100 donated by AGRI- GENE.**
- 2520 **Scott R J**: WOLONGA INTEGRITYS ROSE 204815 (R9S 948), 11.7.83, Bred By R J Scott, S. Coolara Incomps Integrity 26230 (N9B 334) : D. Wolonga Rose Hc+ 128351 (R9S 781)
- 3 2521 **Wilson R W & M F**: NAVILLUS ILAGAY 3RD 194848 (AXW 652), 11.7.83, Bred By R W & M F Wilson, S. Densondale Delights Sam (Imp.N.Z) 23796 (Kna J3) : D. Franciffr Ilagay 185th Hc+ 101080 (Rbd 2859)
- 2523 **Bennett L**: NAVILLUS HEATHER 14TH 194850 (AXW 654), 15.7.83, Bred By R W & M F Wilson, S. Densondale Delights Sam (Imp.N.Z) 23796 (Kna J3) : D. Navillus Heather 4th Vhc Exc 82688 (Axw 217)
- 2525 **McKenzie A F**: COORIEVALE SILVER ESTELE HC+ 204104 (APE 737), 16.7.83, Bred By A F McKenzie, S. Merriland Silver Major (Imp.N.Z) 14309 (Cmu E35) : D. Coorievale Sultan Etta Vhc Exc 71606 (Ape 253)
- 6 2526 **McKean R & H E**: AMBERLY LINDA HC+ 184537 (RHM 261), 20.7.83, Bred By R & H E McKean, S. Linmore Bravos Bellboy (Imp.N.Z) 28154 (Bxt M5) : D. Tristania Park Linda 4th Hc+ 81894 (Rlh 724)
- 4 2528 **Scott R J**: BROADLIN ILETO 28TH 182528 (LLB 279), 1.8.83, Bred By L L Broad, S. Franciffr Coronation Cl. 14506 (Rbd 2742) : D. Broadlin Iletto 13th Vhc 117662 (Lib 94)
- 2 2529 **Askew K & I**: RAYWYN SWEET PANDA 199785 (SRA 600), 6.8.83, Bred By K & I Askew, S. Raywyn Melys 66th's Incomparable 17992 (Sra 188) : D. Raywyn Fashionable Princess Hc 105327 (Sra 196)
- 2531 **Warrawee Park**: WARRAWEE PARK PRINCESS 18TH VHC 187735 (AH 246), 10.8.83, Bred By Warrawee Park, S. Warrawee Park Winter Sam 27063 (Ah 134) : D. Warrawee Park Princess 11th 166240 (Ah 156)
- 1 2533 **Williams E**: ENTEBBE SULTAN'S HELGA 194978 (ECW 223), 11.8.83, Bred By E Williams, S. Warwick Sultan's Prince 25446 (Csw 850) : D. Entebbe Double Helga 165700 (Ecw 117)

Section 57 — JERSEY

- 2534 **Broad T D & J B:** JENOLIAN NETTA 6TH 203087 (TJB 400), 12.8.83, Bred By T D & J B Broad, S. Deloraine Glen's Pride 26076 (Ahh 695) : D. Jenolian Netta 3rd Hc+ 136061 (Tjb 207)
- 2535 **Cox R:** BEMERSYDE DESIGN EILEEN 403RD HC 187843 (XCR 844), 10.9.83, Bred By R Cox, S. Franclyff Sam's Bonanza 2nd Cl. 19921 (Rbd 2884) : D. Bemersyde Design Eileen 334th Hc+ 152868 (Xcr 688)
- 5 2536 **Anderson Estate Of J C:** KINGS VALE CANARY 74TH 217100 (J REV A 71), 12.2.84, Bred By Estate Of J C Anderson, S. Kings Vale Melys Dazzler Cl. 17444 (J Rev A 803) : D. Kings Vale Canary 69th Hc+ 114485 (J Rev A 839)
- 2537 **Kameruka Estates:** KAMERUKA MADGE 39TH (NSW) 67658 (K 592), 16.5.84, S. Kameruka Royal Marine : D. Kameruka Madge 16th
- 2539 **Irvine C F & S J:** WEEOWNA DRACONIS JODIE (ET) 221410 (PEW 465), 2.6.84, Bred By P C & E M Edwards, S. Merriland Silver Draconis (Ai) (Imp.N.Z) 22280 (Cmu J34) : D. Merriland Ideal Jodie (Imp.N.Z) Vhc 116918 (Cmu G25)

Class 147 — COW, 6 years old (in milk) (born on or between 1/7/82 and 30/6/83). Prizes: \$50, \$35, \$25, \$20, \$20, \$20 of which \$120 is presented by FRANCLIFF SYNDICATES. Winner to receive PANACUR 10 donated by HOECHST-AGRIVET.

- 6 2540 **McKean R & H E:** AMBERLY BONNIE MADEIRA 4TH VHC 181154 (RHM 219), 17.7.82, Bred By R & H E McKean, S. Elenko Grand Sam 25427 (Lwb 988) : D. Elenko Bonnie Madeira 56th Hc+ 23677 (Lwb 448)
- 2542 **Scott R J:** WOLONGA VERNIS TIKI HC 190927 (R9S 921), 10.8.82, Bred By R J Scott, S. Ferdon Major's Vernon (Imp.N.Z) Cl. 7362 (Mho B074) : D. Pella Fiesta 24th Vhc 97865 (Wpe 399)
- 3 2543 **Wilson R W & M F:** NAVILLUS SONG GIRL 22ND VHC 181693 (AXW 631), 11.8.82, Bred By R W & M F Wilson, S. Katandra Royal Jingo (O/S) 62668 (Fab 142) : D. * Dam Navillus Song Girl 12th Vhc 95121 (Axw 289)
- 2 2544 **Wilson R W & M F:** NAVILLUS SUNFLOWER 9TH VHC 181694 (AXW 632), 11.8.82, Bred By R W & M F Wilson, S. Densondale Delights Sam (Imp.N.Z) 23796 (Kna J3) : D. Navillus Sunflower 5th Vhc 137622 (Axw 470)
- 1 2546 **Quigley R, V M, A M & S P:** TALLAGANDRA BLUEBELLE 2ND VHC 180907 (DAV 295), 29.8.82, Bred By M W & L A Papley, S. Katandra Incomparable Cl. 2960 (Fab 296) : D. ** Dam Katandra Bluebell 22nd (Tw) Hc+ 114672 (Fab 762)
- 2549 **Cox R:** BEMERSYDE DESIGN EILEEN 376TH HC+ 187783 (XCR 777), 31.8.82, Bred By R Cox, S. Bemersyde Design Jester 25443 (Xcr 684) : D. Bemersyde Design Eileen 320th Hc+ 142924 (Xcr 663)
- 5 2550 **McKenzie A F:** COORIEVALE FAIR DIGNITY HC 181190 (APE 711), 10.9.82, Bred By A F McKenzie, S. Merriland Fair Folly (Imp.N.Z) 20013 (Cmu H36) : D. Coorievale Silver Dream Vhc 110022 (Ape 398)
- 2551 **Fleming I & P M:** INVERGELLY RADIANT MAID 79TH 64895 (IPF 1394), 21.10.82, Bred By I & P M Fleming, S. Tatara Designs Major 2nd : D. Invergelly Radiant Maid 47th
- 2552 **Anderson Estate Of J C:** KINGS VALE ROSELLA 319TH VHC 187135 (J REV A 37), 25.2.83, Bred By Estate Of J C Anderson, S. Itaska's Fillpail Romeo (Imp.) Cl. 24971 (104Q) : D. Kings Vale Rosella 306th Hc 145843 (J Rev A 907)
- 4 2554 **Blum J W & B M:** JAYBEE AIM'S LASSIE 3RD 188652 (JAB 207), 3.3.83, Bred By J W & B M Blum, S. Jaybee Lorna's Aim 24470 (Jab 67) : D. Jaybee Doubles's Lassie Hc+ 174408 (Jab 111)
- 2555 **Feeley A:** KAARMONA JINGO ROYAL 10TH 182280 (J6S 72), 13.3.83, Bred By J E Sprunt, S. Kaarmona Royal Supreme Cl. 21278 (J6S 790) : D. Kaarmona Jingo's Royal 6th 147297 (J6S 856)

Class 148 — COW, 7 years old or over (in milk) (born on or before 30/6/82). Prizes: \$40, \$25, \$10 all donated by DROUIN CO-OPERATIVE BUTTER FACTORY CO. LTD., Lardner Rd., Drouin, and a trophy valued at \$50 donated by SOUTH GIPPSLAND JERSEY BREEDERS CLUB.

- 2556 **Blum J W & B M:** TALISLEA EILEEN 49TH VHC 81202 (CCI 114), 18.8.75, Bred By C M & L Cox, S. Tecoma Charms Reward (Qld) 34363 (3W Y Inv 497) : D. *** Dam Talislea Eileen 24th (O/S) 253834
- 2560 **Broad N:** COOLARA BUTTERCUP 3RD VHC 103632 (N9B 186), 20.3.77, Bred By N Broad, S. Tarnhowe Gay Sambo (Imp.N.Z) Cl. 6702 (Dsq A14) : D. *** Dam Franclyff Buttercup 11th 41905
- 2564 **Scott R J:** PELLA FIESTA 24TH VHC 97865 (WPE 399), 12.4.77, Bred By Mrs J Eckermann, S. Berry Bank Regal's Finest 13954 : D. Pella Tiki 2nd 64681 (Wpe 269)
- 2566 **McKean R & H E:** AMBERLY BOUQUET VHC 109314 (RHM 59 RT), 27.8.77, Bred By R & H E McKean, S. Margarethe's Cecilies Dazzler (U.K.) 2nd 30632 : D. Elenko Meteor's Doris Vhc 41406 (Lwb 491)
- 2570 **Feeley A:** CAROLA JINGO'S CHARM VHC 146478 (DUC 406), 8.8.78, Bred By A J Ducat, S. Katandra Illustrious Jingo 15471 : D. Carola Captivate Vhc 117743 (Duc 166)
- 2571 **Anderson Estate B R:** KINGS VIEW LINDA 75TH VHC 125830 (BKA 713), 20.11.78, Bred By Estate B R Anderson, S. Lynn's Dairylike Ruler (J.I.) 24731 (496V) : D. Kings View Linda 50th Vhc 54557 (Bka 465)
- 2 2574 **Wilson R W & M F:** NAVILLUS SUNFLOWER 5TH VHC 137622 (AXW 470), 19.7.79, Bred By R W & M F Wilson, S. Katandra Royal Jingo (O/S) 62668 (Fab 142) : D. ** Dam Navillus Sunflower Hc 82720 (Axw 266)
- 2577 **Hann R J & V L:** MOONYAH NOBLE'S GRETA VHC 139686 (RJH 14), 26.7.79, Bred By R J & V L Hann, S. Elenko Louella's Viscount 16298 (Lwb 761) : D. ** Dam Carinya Nobles Greta 33rd Vhc 103555 (2A 972)
- 5 2579 **Cox R:** BEMERSYDE DESIGN HANDSOME 35TH VHC 142905 (XCR 637), 29.8.79, Bred By R Cox, S. Franclyff Sam's Bonanza 2nd Cl. 19921 (Rbd 2884) : D. Bemersyde Design Handsome 14th 85186
- 2580 **Feeley A:** ROWSVALE MOLEEN 7TH VHC 143811 (KB2 0503), 10.1.80, Bred By King Bros., S. Rowsvale Jingo's Royal 12527 (Kb 298) : D. Katandra Moleen 48th (Tw) Hc+ 30312 (Fab 459)
- 2582 **Kuhne K & P:** BUSHLEA IRIS 40TH VHC 150977 (NLK 1523), 20.7.80, Bred By K & P Kuhne, S. Bushlea Starbright's Regent 20252 : D. Bushlea Iris 32nd 119005
- 2585 **Maloney P J & Son:** BELGONIA CUTE PEGGY VHC 158388 (PM 344), 18.8.80, Bred By P J Maloney & Son, S. Fairway Cupids Meteor (Imp.N.Z) 22275 (Iey C65) : D. ** Dam Belgonia Peggy 113th Hc 82432 (Pm 977)
- 2588 **Granzien L R:** TALISBRAE JUNE 38TH 152285 (LS1 1441), 7.9.80, Bred By L L Simkin & Son, S. Grandeur l'M Venas Major (Imp.N.Z) 20003 (Non H71) : D. Talisbrae June 30th 134681
- 6 2591 **Williams E:** WARWICK FLASH DELE VHC 152523 (CSW 81), 20.9.80, Bred By S C Walker, S. Merriland Ideal Flare (Imp.N.Z) 22005 (Cmu H35) : D. ** Dam Merriland Silver Dele (Imp.N.Z) Vhc 116928 (Cmu G24)
- 2593 **Quigley R, V M, A M & S P:** TALLAGANDRA ROSEBUD 3RD VHC 154978 (DAV 225), 26.9.80, Bred By M W & L A Papley, S. Katandra Incomparable Cl. 2960 (Fab 296) : D. Barwidgee Rosebud 94th Vhc 92792 (Ioc 874)
- 4 2595 **Quigley R, V M, A M & S P:** BROADLIN ILLUSION 33RD VHC 162138 (LLB 186), 11.3.81, Bred By L L Broad, S. Katandra Incomparable Cl. 2960 (Fab 296) : D. * Dam Broadlin Illusion 10th Vhc 94461 (Lib 59)
- 2597 **Adams H & S:** KILLEAGUE COWLSIP 167813 (JRG 2), 22.7.81, Bred By H & S Adams, S. Talislea Majestic Reward Cl. 18446 (Cci 233) : D. Talislea Cowslip 2nd Hc 92989 (Cci 167)
- 2599 **Irvine C F & S J:** WATTLE BRINK FUTURE DREAM HC+ 176282 (CSI 190), 31.7.81, Bred By C F & S J Irvine, S. Jugiong Illustrious 24880 (1187) : D. Royal Park Future Dream Hc 130320 (D4A 255)

Section 57 — JERSEY

- 2600 **Askew K & I**: RAYWYN FASHIONABLE HEATHER HC+ 172740 (SRA 470), 21.8.81, Bred By K & I Askew, S. Katandra Royal Incomparable 13071 (Fab 639) : D. * Dam Raywyn Princess Honesty Vhc 85070 (Sra 131)
- 2601 **Askew K & I**: RAYWYN SWEET DAISY VHC 172741 (SRA 471), 22.8.81, Bred By K & I Askew, S. Raywyn Melys 66th's Incomparable 17992 (Sra 188) : D. Raywyn Princess Diana Vhc 105331 (Sra 200)
- 2602 **Hann R J & V L**: ELENKO BRAVO'S BEAUTY 169530 (LWB 34), 23.8.81, Bred By L & E Williams, S. Madeley Park Design's Bravo (N.Z.) (Ai) 335221 (Ats E26) : D. Elenko Gay Beauty 2nd Vhc 109394 (Lwb 849)
- 2604 **Baker R J & J M**: BELGONIA CUTE EILEEN 4TH VHC 171936 (PM 418), 25.8.81, Bred By P J Maloney & Son, S. Fairway Cupids Meteor (Imp.N.Z) 22275 (Iey C65) : D. Bemersyde Design Eileen 254th Vhc 111337 (Xcr 528)
- 2606 **Fleming I & P M**: INVERGELLY DOROTHY 32ND 62489 (IPF 1299), 26.8.81, Bred By I & P M Fleming, S. Invergelly Bunty 105 Primate : D. Invergelly Dorothy 29th
- 2607 **Rushton B P**: BENLOCK SIREN 6TH VHC 177018 (PCR 129), 27.8.81, Bred By B P Rushton, S. Grandeur Dreaming Sam (N.Z.) (Ai) 326474 (Non B2) : D. *** Dam Shenstone Siren 31st Vhc Exc 99632 (Whe 383)
- 2610 **McKean R & H E**: ELENKO SUSAN'S GLENDA 4TH VHC 169535 (LWB 42), 31.8.81, Bred By L & E Williams, S. Elenko Zenia's Illustrious 2nd 16306 (Lwb 806) : D. ** Dam Elenko Susans Glendina Vhc 109395 (Lwb 852)
- 2611 **McKenzie A F**: COORIEVALE IDEAL BARBARA HC 171917 (APE 664), 16.9.81, Bred By A F McKenzie, S. Merriland Ideal Link (Imp.N.Z) Cl. 2726 (Cmu Y46) : D. Merriland Fair Barbara 141287
- 2612 **Williams E**: ENTEBBE EASTER IMOGEN 194905 (ECW 141), 2.3.82, Bred By E Williams, S. Warwick Daisy's Jason 23689 (Csw 833) : D. Entebbe Folly's Irene 137225 (Ecw 1)
- 2613 **Blum W & Sons**: BLUEBERRY HILL BLUE BELL 5TH VHC 205477 (BLU 560), 3.3.82, Bred By W Blum & Sons, S. Blueberry Hill Blue Double 23099 (Blu 498) : D. Blueberry Hill Blue Bell 2nd Vhc 146022 (Blu 501)
- 2614 **McKean R & H E**: ARRANDOON LINDA 92ND VHC 180550 (PAG 718), 26.3.82, Bred By P A Gorrie & Son, S. Katandra Royal Jingo (O/S) 62668 (Fab 142) : D. Arrandoon Linda 82nd Hc 137125 (Pag 625)
- 2615 **Wallace M A**: ARRANDOON MERRYGOLD 14TH VHC 180562 (PAG 738), 28.5.82, Bred By P A Gorrie & Son, S. Elenko Sam's Lad 3rd 22260 (Lwb 895) : D. Arrandoon Merrygold 13th Vhc 143320 (Pag 636)
- 2616 **Kuhne K & P**: BUSHLEA FERNLEAF 129TH (TW) HC+ 180889 (NLK 1603), 22.6.82, Bred By K & P Kuhne, S. Grenville Dinah's Flash (Imp.N.Z) 22084 (Ncy B49) : D. Bushlea Fernleaf 106th Vhc 135056 (NIK 1450)
- 2467 **Hann R J & V L**: LYNDARREN PANTHERS SONATO 236030 (CM 460), 28.8.85, Bred By C C & E J Matthews, S. Beledene Symbols Panther (Imp.N.Z) 21619 (Kao J41) : D. Beledene Noble Sonata (Imp.N.Z) Vhc 894646 (Kao M51)
- 2484 **Robertson G & Mrs D L**: AMBERLY LINDA 2ND 211006 (RHM 303), 6.7.84, Bred By R & H E McKean, S. Elenko Gipsy's Sam 2nd 24652 (Lwb 966) : D. Tristania Park Linda 4th Hc+ 81894 (Rlh 724)
- 2496 **Smith G V & E M**: AMBERLY LADY 9TH 211020 (RHM 317 INV), 31.8.84, Bred By R & H E McKean, S. Beledene Sultan's Senator (N.Z.) 327936 (Kao 013) : D. Tristania Park Lady 11th Vhc 120588 (Rlh 818)
- 2514 **Easterbrook R**: ARRANDOON PANSY 38TH 223208 (PAG 862), 1.5.85, Bred By P A Gorrie & Son, S. Nahlin Royal Prince 23577 (Ah7 766A) : D. Arrandoon Pansy 31st Vhc 164039 (Pag 700)
- 2524 **Bennett L**: NAVILLUS HEATHER 14TH 194850 (AXW 654), 15.7.83, Bred By R W & M F Wilson, S. Densdale Delights Sam (Imp.N.Z) 23796 (Kna J3) : D. Navillus Heather 4th Vhc Exc 82688 (Axw 217)
- 2538 **Kameruka Estates**: KAMERUKA MADGE 39TH (NSW) 67658 (K 592), 16.5.84, S. Kameruka Royal Marine : D. Kameruka Madge 16th
- 2547 **Quigley R, V M, A M & S P**: TALLAGANDRA BLUEBELLE 2ND VHC 180907 (DAV 295), 29.8.82, Bred By M W & L A Papley, S. Katandra Incomparable Cl. 2960 (Fab 296) : D. ** Dam Katandra Bluebell 22nd (Tw) Hc+ 114672 (Fab 762)
- 2589 **Grazien L R**: TALISBRAE JUNE 38TH 152285 (LS1 1441), 7.9.80, Bred By L L Simkin & Son, S. Grandeur I'M Venas Major (Imp.N.Z) 20003 (Non H71) : D. Talisbrae June 30th 134681
- 2598 **Adams H & S**: KILLEAGUE COWLSIP 167813 (JRG 2), 22.7.81, Bred By H & S Adams, S. Talislea Majestic Reward Cl. 18446 (Cci 233) : D. Talislea Cowslip 2nd Hc 92989 (Cci 167)
- 2603 **Hann R J & V L**: ELENKO BRAVO'S BEAUTY 169530 (LWB 34), 23.8.81, Bred By L & E Williams, S. Madeley Park Design's Bravo (N.Z.) (Ai) 335221 (Ats E26) : D. Elenko Gay Beauty 2nd Vhc 109394 (Lwb 849)
- 2605 **Baker R J & J M**: BELGONIA CUTE EILEEN 4TH VHC 171936 (PM 418), 25.8.81, Bred By P J Maloney & Son, S. Fairway Cupids Meteor (Imp.N.Z) 22275 (Iey C65) : D. Bemersyde Design Eileen 254th Vhc 111337 (Xcr 528)
- 2608 **Rushton B P**: BENLOCK SIREN 6TH VHC 177018 (PCR 129), 27.8.81, Bred By B P Rushton, S. Grandeur Dreaming Sam (N.Z.) (Ai) 326474 (Non B2) : D. *** Dam Shenstone Siren 31st Vhc Exc 99632 (Whe 383)
- 2618 **Densley M**: BELGONIA TANDRA'S ROBYN 3RD 248640 (PM 763), 21.7.86, Bred By P J Maloney & Son, S. Ferdon Tandra's Lord (Imp.N.Z) Cl. 28220 (Mho M25) : D. Belgonia Cute Robin Hc 171941 (Pm 427)
- 2620 **Broad A & V**: GRANGELEA INCOMPARABLE NESSIE (AI) 245710 (AAB 140), 19.10.86, Bred By A & V Broad, S. Katandra Incomparable Cl. 2960 (Fab 296) : D. Grangelea Nessie Hc+ 183220 (Aab 62)
- 2622 **Anderson Estate Of J C**
- 2623 **Anderson Estate Of J C**
- 2624 **Askew K & I**
- 2625 **Blum J W & B M**
- 2626 **Blum W & Sons**
- 2627 **Blum W & Sons**
- 2628 **Broad N**
- 2629 **Broad T D & J B**
- 2630 **Cox R**
- 2631 **Cox R**
- 2632 **Feeley A**
- 2633 **Fleming I & P M**
- 2634 **Fleming I & P M**
- 2635 **Irvine C F & S J**
- 2636 **Kuhne K & P**
- 2637 **Kuhne K & P**
- 2638 **Maloney P J & Son**
- 2639 **Maloney P J & Son**
- 2640 **McKean R & H E**
- 2641 **McKean R & H E**
- 2642 **McKean R & H E**
- 2643 **McKenzie A F**

Class 149 — *B. A. BARR AND KEITH McGARVIE MEMORIAL PRIZES FOR COW WITH BEST VESSEL (COW TO BE OF GOOD BREED TYPE). Prizes: \$32, \$23, \$16, of which \$25 is donated by the late B.A. BARR, \$25 by the late KEITH McGARVIE ESQ. and \$21 by THE AUSTRALIAN JERSEY BREEDERS SOCIETY (Victorian Branch), and product for 1st, 2nd and 3rd presented by J.W. BAILEY & CO. The winner will receive a Mounted Photograph presented by THE FEDERATION INSURANCE LIMITED.

Competition in this Class is limited to animals, in milk entered in the ordinary Classes. The Judge may order the exhibits to be milked dry before making his final awards.

Winner to receive PANACUR 10 donated by HOECHST-AGRIVET.

- 2453 **Broad A & V**: BARWIDGEE BRUNETTE 188TH 223776 (IOC 311), 19.7.85, Bred By I O'Callaghan & Son, S. Barwidgee Silvermines Ruler (Tw) Cl. 20451 (Ioc 1) : D. Barwidgee Brunette 159th Hc+ 149185 (Ioc 102)
- 2461 **Clark M A**: NAVILLUS QUEEN 20TH 223910 (AXW 786), 7.8.85, Bred By R W & M F Wilson, S. Navillus Starman (Et) 30080 (Axw 659) : D. Navillus Queen 16th 194877 (Axw 690)

Section 57 — JERSEY

- 2644 McKenzle A F
 2645 O'Sullivan T R & B M
 2646 Perrett R & J
 3- 2647 Quigley R, V M, A M & S P
 2648 Quigley R, V M, A M & S P
 2649 Quigley R, V M, A M & S P
 2650 Scott R J
 2651 Scott R J
 2652 Wallace M A
 2653 Warrawee Park
 2654 Warrawee Park
 2655 Warrawee Park
 2656 Williams E
 2657 Williams E
 5- 2658 Wilson R W & M F
 2659 Wilson R W & M F
 2660 Wilson R W & M F
 2661 Wilson R W & M F

2546 **CHAMPION JERSEY COW, 3 YEARS OLD OR OVER (in milk or dry)** — Society's Sash, a cash prize of \$500 presented by **THE FEDERATION INSURANCE LIMITED** (S410), a plaque presented by **ELDERS PASTORAL GROUP**, the "**P.J. MALONEY MEMORIAL PRIZE**" cash prize of \$42 (S411), the "**TOM KENNEDY MEMORIAL TROPHY**", trophy valued at \$50 presented by **THE AUSTRALIAN JERSEY BREEDERS SOCIETY (VICTORIAN BRANCH)**.

2546 **The ANZ BANK CHAMPIONSHIP TROPHY** will be presented to the Champion Jersey Cow. The trophy to be won three times by the same Exhibitor not necessarily in succession before being won outright. Winners: 1983, R. & J. Perrett; 1984, J. C. Anderson; 1985, D.B. & A.T. Van Popering; 1986, M.J. & M.A. Emmett & Sons; 1987, R., V.M., A.M. & S.P. Quigley.

2604 **RESERVE CHAMPION JERSEY COW** — A cash prize of \$200 presented by **THE FEDERATION INSURANCE LIMITED** (S412), a cash prize of \$50 donated by **MR. F.J. HEWSON, "SABRINA", KYABRAM** (S413) and the Society's Sash.

CHAMPION DAIRY COW

THE GIPPSLAND AND NORTHERN CO. LTD., offers cash prizes totalling \$2,300 for competition amongst the Ayrshire, Guernsey, Holstein-Friesian, Illawarra and Jersey breeds.

Class 150 — *COW OR HEIFER, any age (in milk or in calf). Which has a record under official or semi-official test of 4,500 kg or more of milk in any one lactation period completed on or before 31st July preceding the Show. Name of Exhibits to be stated on the entry form. Competition in this Class is limited to animals entered in the ordinary classes. Prizes: \$45, \$25, \$10, all donated by the VICTORIAN JERSEY BREEDERS CLUBS ASSOCIATION. CERTIFICATES OF TESTS MUST ACCOMPANY THE ENTRY FORM. REFER PRODUCTION CLASSES — CONDITIONS.

- 2410 Blum J W & B M: JAYBEE MARY BELLE VHC 146012 (JAB 80), 5.2.80, Bred By J W & B M Blum, S. Katandra Design's Best 15455 : D. Talislea Belle 40th Vhc 54912 (Cc1 966)
 2413 Blum J W & B M: JAYBEE DOUBLE'S LORNA VHC 174407 (JAB 109), 19.9.80, Bred By J W & B M Blum, S. Delagoa Double Design 17248 (K3R 365) : D. ** Dam Talislea Lorna 29th Vhc 81221 (Cci 138)

- 2429 Perrett R & J: FERDON ELVAS ILETO (IMP.N.Z) 936511 (MHO P35), 12.9.83, Bred By Ferdon Jerseys, S. Ferdon Tandra's Elvis (N.Z) 354964 (Mho M019) : D. Ferdon Vins Illisa 836900
 2499 Maloney P J & Son: BELGONIA NARCISSUS 16TH (ET) 211683 (PM 656), 19.9.84, Bred By P J Maloney & Son, S. Warwick Opals Chris 6710 (Csw 431) : D. ** Dam Big Hollow Gold Nerine (Imp.N.Z) Hc+ 30737 (Bho Y65)
 2501 Warrawee Park: NAVILLUS SILVERMINE 28TH (AI) 212388 (AXW 738), 19.9.84, Bred By R W & M F Wilson, S. Densondale Delights Sam (Imp.N.Z) 23796 (Kna J3) : D. Navillus Silvermine 8th Hc 82702 (Axw 239)
 2522 Wilson R W & M F: NAVILLUS ILAGAY 3RD 194848 (AXW 652), 11.7.83, Bred By R W & M F Wilson, S. Densondale Delights Sam (Imp.N.Z) 23796 (Kna J3) : D. Francliff Ilagay 185th Hc+ 101080 (Rbd 2859)
 2527 McKean R & H E: AMBERLY LINDA HC+ 184537 (RHM 261), 20.7.83, Bred By R & H E McKean, S. Linmore Bravos Bellboy (Imp.N.Z) 28154 (Bxt M5) : D. Tristania Park Linda 4th Hc+ 81894 (Rlh 724)
 6 2530 Askew K & I: RAYWYN SWEET PANDA 199785 (SRA 600), 6.8.83, Bred By K & I Askew, S. Raywyn Melys 66th's Incomparable 17992 (Sra 188) : D. Raywyn Fashionable Princess Hc 105327 (Sra 196)
 2532 Warrawee Park: WARRAWEE PARK PRINCESS 18TH VHC 187735 (AH 246), 10.8.83, Bred By Warrawee Park, S. Warrawee Park Winter Sam 27063 (Ah 134) : D. Warrawee Park Princess 11th 166240 (Ah 156)
 2541 McKean R & H E: AMBERLY BONNIE MADEIRA 4TH VHC 181154 (RHM 219), 17.7.82, Bred By R & H E McKean, S. Elenko Grand Sam 25427 (Lwb 988) : D. Elenko Bonnie Madeira 56th Hc+ 23677 (Lwb 448)
 2 2545 Wilson R W & M F: NAVILLUS SUNFLOWER 9TH VHC 181694 (AXW 632), 11.8.82, Bred By R W & M F Wilson, S. Densondale Delights Sam (Imp.N.Z) 23796 (Kna J3) : D. Navillus Sunflower 5th Vhc 137622 (Axw 470)
 1 2548 Quigley R, V M, A M & S P: TALLAGANDRA BLUEBELLE 2ND VHC 180907 (DAV 295), 29.8.82, Bred By M W & L A Papley, S. Katandra Incomparable Cl. 2960 (Fab 296) : D. ** Dam Katandra Bluebell 22nd (Tw) Hc+ 114672 (Fab 762)
 2553 Anderson Estate Of J C: KINGS VALE ROSELLA 319TH VHC 187135 (J REV A 37), 25.2.83, Bred By Estate Of J C Anderson, S. Itaska's Fillpail Romeo (Imp.) Cl. 24971 (104Q) : D. Kings Vale Rosella 306th Hc 145843 (J Rev A 907)
 2557 Blum J W & B M: TALISLEA EILEEN 49TH VHC 81202 (CCI 114), 18.8.75, Bred By C M & L Cox, S. Tecoma Charms Reward (Qld) 34363 (3W Y Inv 497) : D. *** Dam Talislea Eileen 24th (O/S) 253834
 2561 Broad N: COOLARA BUTTERCUP 3RD VHC 103632 (N9B 186), 20.3.77, Bred By N Broad, S. Tarnhowe Gay Sambo (Imp.N.Z) Cl. 6702 (DsQ A14) : D. *** Dam Francliff Buttercup 11th 41905
 2565 Scott R J: PELLA FIESTA 24TH VHC 97865 (WPE 399), 12.4.77, Bred By Mrs J Eckermann, S. Berry Bank Regal's Finest 13954 : D. Pella Tiki 2nd 64681 (Wpe 269)
 2567 McKean R & H E: AMBERLY BOUQUET VHC 109314 (RHM 59 RT), 27.8.77, Bred By R & H E McKean, S. Margarethe's Cecillas Dazzler (U.K.) 2nd 30632 : D. Elenko Meteor's Doris Vhc 41406 (Lwb 491)
 3 2575 Wilson R W & M F: NAVILLUS SUNFLOWER 5TH VHC 137622 (AXW 470), 19.7.79, Bred By R W & M F Wilson, S. Katandra Royal Jingo (O/S) 62668 (Fab 142) : D. ** Dam Navillus Sunflower Hc 82720 (Axw 266)
 2578 Hann R J & V L: MOONYAH NOBLE'S GRETA VHC 139686 (RJH 14), 26.7.79, Bred By R J & V L Hann, S. Elenko Louella's Viscount 16298 (Lwb 761) : D. ** Dam Carinya Nobles Greta 33rd Vhc 103555 (2A 972)
 2581 Feeley A: ROWSVALE MOLEEN 7TH VHC 143811 (KB2 0503), 10.1.80, Bred By King Bros., S. Rowsvale Jingo's Royal 12527 (Kb 298) : D. Katandra Moleen 48th (Tw) Hc+ 30312 (Fab 459)
 2583 Kuhne K & P: BUSHLEA IRIS 40TH VHC 150977 (NLK 1523), 20.7.80, Bred By K & P Kuhne, S. Bushlea Starbright's Regent 20252 : D. Bushlea Iris 32nd 119005
 2586 Maloney P J & Son: BELGONIA CUTE PEGGY VHC 158388 (PM 344), 18.8.80, Bred By P J Maloney & Son, S. Fairway Cupids Meteor (Imp.N.Z) 22275 (Iey C65) : D. ** Dam Belgonia Peggy 113th Hc 82432 (Pm 977)

Section 57 — JERSEY

- 2590 **Granzien L R**: TALISBRAE JUNE 38TH 152285 (LS1 1441), 7.9.80, Bred By L L Simkin & Son, S. Grandeur I'M Venas Major (Imp.N.Z) 20003 (Non H71) : D. Talisbrae June 30th 134681
- 2592 **Williams E**: WARWICK FLASH DELE VHC 152523 (CSW 81), 20.9.80, Bred By S C Walker, S. Merriland Ideal Flare (Imp.N.Z) 22005 (Cmu H35) : D. ** Dam Merriland Silver Dele (Imp.N.Z) Vhc 116928 (Cmu G24)
- 2594 **Quigley R, V M, A M & S P**: TALLAGANDRA ROSEBUD 3RD VHC 154978 (DAV 225), 26.9.80, Bred By M W & L A Papley, S. Katandra Incomparable Cl. 2960 (Fab 296) : D. Barwidgee Rosebud 94th Vhc 92792 (loc 874)
- 5 2596 **Quigley R, V M, A M & S P**: BROADLIN ILLUSION 33RD VHC 162138 (LLB 186), 11.3.81, Bred By L L Broad, S. Katandra Incomparable Cl. 2960 (Fab 296) : D. * Dam Broadlin Illusion 10th Vhc 94461 (Lib 59)
- 4 2609 **Rushton B P**: BENLOCK SIREN 6TH VHC 177018 (PCR 129), 27.8.81, Bred By B P Rushton, S. Grandeur Dreaming Sam (N.Z.) (Ai) 326474 (Non B2) : D. *** Dam Shenstone Siren 31st Vhc Exc 99632 (Whe 383)
- 2617 **Kuhne K & P**: BUSHLEA FERNLEAF 129TH (TW) HC + 180889 (NLK 1603), 22.6.82, Bred By K & P Kuhne, S. Grenville Dinah's Flash (Imp.N.Z) 22084 (Ncy B49) : D. Bushlea Fernleaf 106th Vhc 135056 (Nlk 1450)

2548 Winner of Class 150 to receive \$120 semen voucher presented by VICTORIAN ARTIFICIAL BREEDERS, BACCHUS MARSH.

Class 151 — * LIFETIME PRODUCTION COW, any age, in milk or dry. Which, prior to 1st July, preceding the Show, has produced 1,400 kg or more butter fat in her lifetime.

- 2406 **Broad N**: FRANCLIFF ILAGAY 181ST VHC 94197 (RBD 2835), 2.10.76, Bred By Reg Broad, S. Tarnhowe Gay Sambo (Imp.N.Z) Cl. 6702 (Dsq A14) : D. ** Dam Francliff Ilagay 71st (O/S) 261870
- 2408 **Broad N**: COOLARA ROSE 25TH VHC 146295 (N9B 286), 20.8.79, Bred By N Broad, S. Tarnhowe Gay Sambo (Imp.N.Z) Cl. 6702 (Dsq A14) : D. Coolara Rose 17th Vhc 93343 (N9B 155)
- 2558 **Blum J W & B M**: TALISLEA EILEEN 49TH VHC 81202 (CCI 114), 18.8.75, Bred By C M & L Cox, S. Tecoma Charms Reward (Qld) 34363 (3W Y Inv 497) : D. *** Dam Talislea Eileen 24th (O/S) 253834
- 2562 **Broad N**: COOLARA BUTTERCUP 3RD VHC 103632 (N9B 186), 20.3.77, Bred By N Broad, S. Tarnhowe Gay Sambo (Imp.N.Z) Cl. 6702 (Dsq A14) : D. *** Dam Francliff Buttercup 11th 41905
- 2568 **McKean R & H E**: AMBERLY BOUQUET VHC 109314 (RHM 59 RT), 27.8.77, Bred By R & H E McKean, S. Margarethe's Ceciliass Dazzler (U.K.) 2nd 30632 : D. Elenko Meteor's Doris Vhc 41406 (Lwb 491)
- 4 2572 **Anderson Estate B R**: KINGS VIEW LINDA 75TH VHC 125830 (BKA 713), 20.11.78, Bred By Estate B R Anderson, S. Lynn's Dairylike Ruler (J.I.) 24731 (496V) : D. Kings View Linda 50th Vhc 54557 (Bka 465)
- 1 2576 **Wilson R W & M F**: NAVILLUS SUNFLOWER 5TH VHC 137622 (AXW 470), 19.7.79, Bred By R W & M F Wilson, S. Katandra Royal Jingo (O/S) 62668 (Fab 142) : D. ** Dam Navillus Sunflower Hc 82720 (Axw 266)
- 3 2584 **Kuhne K & P**: BUSHLEA IRIS 40TH VHC 150977 (NLK 1523), 20.7.80, Bred By K & P Kuhne, S. Bushlea Starbright's Regent 20252 : D. Bushlea Iris 32nd 119005
- 2587 **Maloney P J & Son**: BELGONIA CUTE PEGGY VHC 158388 (PM 344), 18.8.80, Bred By P J Maloney & Son, S. Fairway Cupids Meteor (Imp.N.Z) 22275 (Icy C65) : D. ** Dam Belgonia Peggy 113th Hc 82432 (Pm 977)

2 - 2417 Winner of Class 151 to receive semen valued at \$125 presented by RIVERINA ARTIFICIAL BREEDERS PTY.LTD., ALBURY, N.S.W.

Class 152 — *LIFETIME PRODUCTION COW, any age, in milk or dry. Which prior to 1st July preceding the Show, has produced 1,800 kg or more butter fat in her lifetime.

- 3 2559 **Blum J W & B M**: TALISLEA EILEEN 49TH VHC 81202 (CCI 114), 18.8.75, Bred By C M & L Cox, S. Tecoma Charms Reward (Qld) 34363 (3W Y Inv 497) : D. *** Dam Talislea Eileen 24th (O/S) 253834
- 2 2563 **Broad N**: COOLARA BUTTERCUP 3RD VHC 103632 (N9B 186), 20.3.77, Bred By N Broad, S. Tarnhowe Gay Sambo (Imp.N.Z) Cl. 6702 (Dsq A14) : D. *** Dam Francliff Buttercup 11th 41905
- 2569 **McKean R & H E**: AMBERLY BOUQUET VHC 109314 (RHM 59 RT), 27.8.77, Bred By R & H E McKean, S. Margarethe's Ceciliass Dazzler (U.K.) 2nd 30632 : D. Elenko Meteor's Doris Vhc 41406 (Lwb 491)
- 1 2573 **Anderson Estate B R**: KINGS VIEW LINDA 75TH VHC 125830 (BKA 713), 20.11.78, Bred By Estate B R Anderson, S. Lynn's Dairylike Ruler (J.I.) 24731 (496V) : D. Kings View Linda 50th Vhc 54557 (Bka 465)

2573 Winner of Class 152 to receive semen valued at \$125 presented by RIVERINA ARTIFICIAL BREEDERS PTY.LTD., ALBURY, N.S.W.

Class 153 — *COW AND HER DAUGHTER, OR TWO DAUGHTERS OF THE ONE DAM, any age, owned by the one exhibitor. Competition in this Class is restricted to animals entered in the ordinary Classes. NOTE — Only one combination of cow and daughter can compete. Prizes: \$30, \$15, \$5 presented by KRAFT FOODS LTD., PORT MELBOURNE.

- 2 2662 **Askew K & I**
- 2663 **Blum J W & B M**
- 2664 **Blum W & Sons**: BLUEBERRY HILL MARIE 14TH 221772 (BLU 634), Bred By W Blum & Sons, S. Talislea Lorna's Triumph 27071 (Cci 388) : D. Blueberry Hill Marie 5th Vhc 205476 (Blu 558)
- 2665 **Broad N**: COOLARA BUTTERCUP 3RD VHC 103632 (N9B 186), Bred By N Broad, S. Tarnhowe Gay Sambo (Imp.N.Z) Cl. 6702 (Dsq A14) : D. *** Dam Francliff Buttercup 11th 41905
- 2666 **Broad T D & J B**: JENOLIAN ELISHA 2ND 160516 (TJB 282), Bred By T D & J B Broad, S. Ferdon Glen's Hector 12653 (Mho D124) : D. Jenolian Ellous 2nd Hc 116290 (Tjb 135)
- 2667 **Broad T D & J B**: JENOLIAN NETTA 6TH 203087 (TJB 400), Bred By T D & J B Broad, S. Deloraine Glen's Pride 26076 (Ahh 695) : D. Jenolian Netta 3rd Hc + 136061 (Tjb 207)
- 2668 **Easterbrook R**
- 2669 **Feeley A**: VERALLAN JINGO'S MODEL VHC 195309 (PAF 41), Bred By A Feeley, S. Glen Alpine Royal Baron 23072 (Atj 549) : D. Caboonbah Choice Model 145616 (Lg3 601)
- 2670 **Ferguson A R**
- 2671 **Fleming I & P M**
- 2672 **Kuhne K & P**
- 2673 **Kuhne K & P**
- 2674 **McKenzie A F**
- 2675 **Perrett R & J**
- 3 - 2676 **Quigley R, V M, A M & S P**
- 2677 **Scott R J**
- 2678 **Williams E**
- 1 - 2679 **Wilson R W & M F**

Section 57 — JERSEY

Class 154 — *THE NORMAN ENDERS GROUP PRIZES — Three females 2 years old or over, the progeny of the same sire, all owned but not necessarily bred by exhibitor. The name of the sire to be given on the entry form. Competition for these prizes is limited to animals entered in the ordinary Classes. Prizes: \$20, \$8, \$4, all presented by THE AUSTRALIAN JERSEY BREEDERS SOCIETY (VICTORIAN BRANCH).

- 2680 **Anderson Estate Of J C:** GROUP BY KINGS VALE MELYS DAZZLER
- 3 2681 **Askew K & I:** GROUP BY RAYWYN MELYS 66 INCOMPARABLE
- 2682 **Broad N:** GROUP BY TARNHOWE GAY SAMBO (IMP N.Z.)
- 2683 **Cox R:** GROUP BY FRANCLIFF SAM'S BONANZA 2ND
- 2684 **Kuhne K & P:** GROUP BY TALISBRAE OMEN'S DYNAMIC
- 2685 **Maloney P J & Son:** GROUP BY FAIRWAY CUPIDS METEOR
- 2686 **McKenzie A F:** GROUP BY MERRILAND BRAVO'S BEACON
- 2687 **O'Sullivan T R & B M:** GROUP BY KATANDRA HAZEL'S TWYLISH
- 2688 **Perrett R & J:** GROUP BY KATANDRA ROYAL JINGO
- 1-2689 **Quigley R, V M, A M & S P:** GROUP BY KATANDRA INCOMPARABLE
- 2690 **Warrawee Park:** GROUP BY MADELEY PARK LARRIES CHRIS
- 2691 **Williams E:** GROUP BY MERRILAND SILVER SUPREME
- 2-2692 **Wilson R W & M F:** GROUP BY KATANDRA ROYAL JINGO

Class 155 — *THE JOCK & BERT ANDERSON MEMORIAL BREEDER'S GROUP PRIZES — Three cows, 3 years old or over, bred and owned by the exhibitor. Competition limited to animals entered in the Ordinary Classes.

Winner to receive trophy valued at \$50 presented by AUSTRALIAN JERSEY BREEDERS SOCIETY (VICTORIAN BRANCH).

- 2693 **Anderson Estate Of J C**
- 2-2694 **Askew K & I**
- 2695 **Broad N**
- 2696 **Broad T D & J B**
- 2697 **Cox R**
- 2698 **Fleming I & P M**
- 2699 **Kuhne K & P**
- 3-2700 **Maloney P J & Son**
- 2701 **McKean R & H E**
- 2702 **McKenzie A F**
- 2703 **O'Sullivan T R & B M**
- 2704 **Perrett R & J**
- 2705 **Scott R J**
- 2706 **Warrawee Park**
- 1-2707 **Wilson R W & M F**

Class 156 — *THE GORDON C. LYONS GROUP PRIZES — One male and two females, any age, bred by exhibitor. Competition for these prizes is limited to animals entered in the ordinary Classes. — Prizes: \$20, \$8, \$4, all presented by THE AUSTRALIAN JERSEY BREEDERS SOCIETY (VICTORIAN BRANCH).

- 2708 **Anderson Estate Of J C**
- 3-2709 **Askew K & I**
- 2710 **Broad N**
- 2711 **Kuhne K & P**
- 2-2712 **Maloney P J & Son**
- 2713 **McKean R & H E**

- 2714 **McKenzie A F**
- 2715 **Scott R J**
- 1-2716 **Wilson R W & M F**

Class 157 — HEIFER, 2½ years old (in milk) (born on or between 1/1/86 and 30/6/86). Prizes: \$30, \$15, \$5.

- 2717 **Anderson Estate B R:** KINGS VIEW ROSELLA 286TH 225611 (BKA 018), 3.2.86, Bred By Estate B R Anderson, S. Granada Lesson Viscount 12214 (Lwj 831) : D. Kings View Rosella 200th Hc 142037 (Bka 757)
- 2718 **Kuhne K & P:** BUSHLEA HAZEL 7TH 242327 (NLK 1830), 4.2.86, Bred By K & P Kuhne, S. Talisbrae Omen's Dynamic 31062 (Ls1 1605) : D. Bushlea Hazel 2nd 180893 (Nik 1619)
- 2-2719 **Wilson R W & M F:** NAVILLUS SILVERMINE 34TH (E.T) 228081 (AXW 827), 4.2.86, Bred By R W & M F Wilson, S. Katandra Marie 29 Incomparable 2nd : D. Navillus Silvermine 14th
- 2720 **Wilson R W & M F:** NAVILLUS RAE 228088 (AXW 832), 8.2.86, Bred By R W & M F Wilson, S. Katandra Marie 29 Incomparable 2nd : D. Coolara Rae 16th
- 2721 **Notman L:** TALLAGANDRA MARIE 28TH 249393 (DAV 465), 22.2.86, Bred By M W & L A Papley, S. Katandra Meadow Skipper 29453 (Fab 829) : D. Katandra Marie 49th Vhc 187027 (Fab 812)
- 2722 **Warrawee Park:** WARRAWEE PARK MARY POPPINS 3RD 230855 (AH 390), 6.3.86, Bred By Warrawee Park, S. Madeley Park Larries Chris : D. Kaarmona Itaska's Poppy 6th
- 5-2723 **Broad N:** COOLARA RAE 65TH (N9B 648), 10.3.86, S. Coolara First Class : D. Coolara Rae 7th
- 2724 **Robertson G & Mrs D L:** NAVILLUS PRINCESS 13TH 228086 (AXW 837), 10.3.86, Bred By R W & M F Wilson, S. Navillus Starman (Et) 30080 (Axw 659) : D. Navillus Princess 7th Hc 181706 (Axw 645)
- 2725 **Williams E:** ENTEBBE SILVER GINGER 233940 (ECW 376), 11.3.86, Bred By E Williams, S. Merriland Silver Supreme : D. Mallee Downs Goslet
- 2726 **Hann R J & V L:** ARRANDOON GOLDEN GIRL 78TH 240820 (PAG 879), 27.3.86, Bred By P A Gorrie & Son, S. Ferdon Tandras Billy Joe (Imp.N.Z) 359311 (Mho P14) : D. Arrandoon Golden Girl 55th Hc + 199747 (Pag 754)
- 1-2727 **Simkin L L & Son:** TALISBRAE MAGNIFICENT 126TH 233144 (LS1 1791), 2.4.86, Bred By L L Simkin & Son, S. Talisbrae Royal Jingo 23778 (Lsi 1374) : D. Talisbrae Magnificent 65th Hc + 134678 (Lsi 1297)
- 4-2728 **Perrett R & J:** RYE VALLEY JINGOS BONITA 8TH 229700 (RJP 1620), 4.4.86, Bred By R & J Perrett, S. Rye Valley Jingo's Royal (Et) 29734 (Rjp 1448) : D. Ferdon Com's Beata (Imp.N.Z) 145519 (Mho F58)
- 2729 **Broad N:** COOLARA BUTTERCUP 28TH (E.T) (N9B 664), 10.4.86, S. Bridon Master Monarch : D. Coolara Buttercup 3rd
- 2730 **Kameruka Estates:** KAMERUKA LEAF 20TH (NSW) 72298 (K 707), 10.4.86, Bred By Kameruka Estates, S. Kameruka Echo : D. Kameruka Leaf 11th
- 2731 **Feeley A:** VERALLAN DESIGN'S BUTTERCUP 240781 (PAF 172), 12.4.86, Bred By A Feeley, S. Verallan Incomparable Design 33121 (Paf 08) : D. Verallan Royal Buttercup 224586 (Paf 90)
- 2732 **Simkin L L & Son:** TALISBRAE SUPREME DAWN 233145 (LS1 1792), 18.4.86, Bred By L L Simkin & Son, S. Talisbrae Peggy's Supreme 28396 (Ls1 1539) : D. Talisbrae Kingdom's Dawn 201074 (Ls1 1652)
- 2733 **Feeley A:** KAARMONA TANDRAS BUTTERGIRL 246054 (J6S 330), 20.4.86, Bred By J E Sprunt, S. Ferdon Tandras Linmark (Imp.N.Z) Cl. 357788 (Mho N4) : D. Lincoln Park Buttergirl 9th Hc + 102034 (Moc 819)
- 2734 **Ferguson A R:** LARA LINK'S SATISFACTION 234521 (AF 104), 27.4.86, S. Weeowna Link's Jumbo : D. Lara Satisfaction 2nd
- 3-2735 **Ferguson A R:** LARA LINK'S VISCOUNTRESS 234522 (AF 105), 30.4.86, S. Weeowna Link's Jumbo : D. Lara Viscountess 2nd
- 2736 **Askew Miss C L:** GLENALLAN SHERYL'S SECRET 238113 (JA CONJ 15), 1.5.86, Bred By C L Askew, S. Jaybee Blue Peter 22112 (Jab 33) : D. Glenallan Star Sheryl (Ai) 184975 (Ja Conj 7)

Section 57 — JERSEY

- 2737 **Askew K & I**: RAYWYN BRENDON'S JODIE 238106 (SRA 802), 2.6.86, S. Raywyn Brendon Lee : D. Raywyn Shannon Joanne
- 2738 **Irvine C F & S J**: CATTLENA DOLLY 5TH 248350 (DCB 98), 10.6.86, Bred By D Byron, S. Eloner Sam's Gold Link : D. Cattlena Dolly 4th
- 2739 **McKean R & H E**: PARELL DREAM ROSE 3RD 262487 (RGP 371), 12.6.86, Bred By R G & L A Pratt, S. Elenko Sparkling Bravo 2nd 31126 (Lwb 95) : D. Parell Dream Rose Hc+ 201251 (Rgp 179)
- 6 2740 **Quigley R, V M, A M & S P**: NAREE GOLDMINE 262358 (RQ 584), 22.6.86, Bred By R, V M, A M & S P Quigley, S. Joanlea Mely's Incomparable : D. Joanlea Finest Goldmine
- 2741 **Kuhne K & P**: BUSHLEA FERNLEAF 161ST (AI) 242339 (NLK 1850), 23.6.86, Bred By K & P Kuhne, S. Grandeur Jingo's Dream (N.Z.) 347423 (Non J032) : D. Bushlea Fernleaf 130th (Tw) Hc+ 180890 (NIK 1604)
- Class 158 — HEIFER, 2 years old (in milk) (born on or between 1/7/86 and 30/6/87). Prizes: \$80, \$30, \$15 of which \$75 is donated by SUNSHINE GLEN PASTORAL CO.**
- 2619 **Densley M**: BELGONIA TANDRA'S ROBYN 3RD 248640 (PM 763), 21.7.86, Bred By P J Maloney & Son, S. Ferdon Tandra's Lord (Imp.N.Z) Cl. 28220 (Mho M25) : D. Belgonia Cute Robin Hc 171941 (Pm 427)
- 2621 **Broad A & V**: GRANGELEA INCOMPARABLE NESSIE (AI) 245710 (AAB 140), 19.10.86, Bred By A & V Broad, S. Katandra Incomparable Cl. 2960 (Fab 296) : D. Grangelea Nessie Hc+ 183220 (Aab 62)
- 2742 **Maloney P J & Son**: BELGONIA JINGO'S NARCISSUS (E.T.) 248638 (PM 760), 7.7.86, Bred By P J Maloney & Son, S. Katandra Royal Jingo : D. Belgonia Narcissus 2nd
- 2743 **McKenzie A F**: COORIEVALE BRAVO'S PRIMA 244413 (APE 870), 9.7.86, Bred By A F McKenzie, S. Merriland Bravos Beacon : D. Coorievale Silver Prima
- 4 2744 **Kuhne K & P**: BUSHLEA FERNLEAF 166 242358 (NLK 1871), 11.7.86, Bred By K & P Kuhne, S. Franciff Coronation : D. Bushlea Fernleaf 129
- 2745 **Irvine C F & S J**: BUSHLEA HAZEL 11TH 242359 (NLK 1872), 12.7.86, Bred By K & P Kuhne, S. Talisbrae Omens Dynamic : D. Bushlea Hazel 4th
- 2746 **Notman L**: TALLAGANDRA MELYS 26TH 249420 (DAV 497), 12.7.86, Bred By M W & L A Papley, S. Tallagandra Jingo's Fibber 25691 (Dav 208) : D. Tallagandra Melys 9th Hc+ 154975 (Dav 218)
- 3 2747 **McKean R & H E**: AMBERLY LADY 15TH (AI) 244380 (RHM 383), 13.7.86, Bred By R & H E McKean, S. Beledene Sultan's Senator (N.Z.) 327936 (Kao 013) : D. Tristania Park Lady 11th Vhc 120588 (Rlh 818)
- 2748 **Broad N**: COOLARA ILAGAY 49TH (E.T) (N9B 680), 17.7.86, S. Bridon Master Monarch : D. Franciff Ilagay 224th
- 2749 **Broad N**: COOLARA PET 24TH (N9B 681), 19.7.86, S. Coolara Crinos Bohemian : D. Franciff Pet 23rd
- 2750 **Askew K & I**: RAYWYN BRENDON'S DOREEN 238110 (SRA 806), 21.7.86, S. Raywyn Brendon Lee : D. Raywyn Fashionable Dolores
- 2 2751 **Askew K & I**: RAYWYN BRENDON'S JANET 238112 (SRA 808), 24.7.86, S. Raywyn Brendon Lee : D. Raywyn Lady Junette
- 2752 **Easterbrook R**: TALISLEA SANDRA 2ND 241437 (CCI 575), 26.7.86, Bred By C M & L Cox, S. Muskoday Nesta Compere 31400 (Odc 198) : D. Muskoday Sandra Hc 203807 (Odc 192)
- 2753 **Rushton B P**: BENLOCK SIREN 31ST (AI) 241320 (PCR 249), 31.7.86, Bred By B P Rushton, S. Ferdon Choice Harvest (N.Z.) 326904 (Mho B69) : D. Benlock Siren 4th Vhc 160060 (Pcr 110)
- 2754 **Scott R J**: WOLONGA CONS INVITATION (R9S 65), 1.8.86, Bred By R J Scott, S. Broadlin Constellation : D. Wolonga Star Invitation
- 2755 **Wilson R W & M F**: NAVILLUS SILVERMINE 37TH 243558 (AXW 850), 2.8.86, Bred By R W & M F Wilson, S. Franciff Bestman : D. Navillus Silvermine 26th
- 2756 **Bennett K J & D L**: TOORA NIPS PRIM 241700 (YZB 456), 7.8.86, Bred By K J & D L Bennett, S. Madeley Park Flash Buster (N.Z.) 346279 : D. Windy Ways Nips Prim 201033 (Fjw 307)
- 2757 **Simkin L L & Son**: TALISBRAE LOVE LIES 11TH 249885 (LS1 1822), 7.8.86, Bred By L L Simkin & Son, S. Talisbrae Royal Excellency (Et) 32334 (Ls1 1684) : D. Talisbrae Love Lies 9th 216569 (Ls1 1691)
- 2758 **Bennett K J & D L**: TOORA EILEEN 120TH 241701 (YZB 458), 8.8.86, Bred By K J & D L Bennett, S. Toora Silver Boy 31546 (Yzb 704) : D. Toora Eileen 95th 209436 (Yzb 391)
- 2759 **Quigley R, V M, A M & S P**: NAREE STARBRIGHT 5TH 262020 (RQ 594), 10.8.86, Bred By R, V M, A M & S P Quigley, S. Tallagandra Silver Monarch : D. Naree Starbright
- 2760 **Anderson R G**: NAVILLUS ROSEBUD 14TH 243569 (AXW 866), 11.8.86, Bred By R W & M F Wilson, S. Navillus Silver Sam : D. Navillus Rosebud 5th
- 2761 **Hann R J & V L**: MOONYAH LOVELIES 7TH (RJH 78), 12.8.86, S. Merriland Silver Draconis : D. Moonyah Lovelies 2nd
- 2762 **Kuhne K & P**: BUSHLEA MAYBELL 128TH 242372 (NLK 1890), 12.8.86, Bred By K & P Kuhne, S. Franciff Coronation : D. Bushlea Maybell 110th
- 2763 **O'Sullivan T R & B M**: NEWSYDE DESIGN'S HAZEL 6TH 245083 (NOS 637), 12.8.86, Bred By T R & B M O'Sullivan, S. Katandra Silvermine Supreme : D. Delagoa Design Hazel 20th
- 2765 **Robertson G & Mrs D L**: IVANHOE AUDREY 15TH 241119 (R IN D 591), 12.8.86, Bred By G & Mrs D L Robertson, S. Tatar Imp's Character 27740 (G9S 592) : D. Ivanhoe Audrey 10th Hc+ 176914 (R In D 428)
- 2766 **Warrawee Park**: WARRAWE PARK COUNTESS MELBA 5TH 240502 (AH 412), 12.8.86, Bred By Warrawee Park, S. Eurarie Royal Diplomat : D. Warrawee Park Countess Melba
- 2767 **Cox R**: BEMERSYDE DESIGN HANDSOME 88TH (AI) 243034 (XCR 4), 13.8.86, Bred By R Cox, S. Katandra Jingo's Souvenir 26260 (Fab 798) : D. Bemersyde Design Handsome 57th Hc 187789 (Xcr 789)
- 2768 **Ferguson A R**: NAVILLUS ELMANA 11TH 243574 (AXW 871), 14.8.86, S. Navillus Vincent : D. Navillus Elman 6th
- 1 2769 **Williams E**: ENTEBBE EL HALO 243535 (ECW 386), 14.8.86, Bred By E Williams, S. Warwick Royal Elabar : D. Entebbe Sultans Helga
- 2770 **Anderson R G**: NAVILLUS HEATHER 20TH 243575 (AXW 872), 15.8.86, Bred By R W & M F Wilson, S. Navillus Star Kingdom : D. Navillus Heather 16th
- 2771 **Bennett L**: ELONERA DAWN 2ND 240729 (WKF 771), 18.8.86, Bred By K W & B J Fadersen, S. Elonera Sam's Link 30160 (Wkf 622) : D. Shenstone Dawn 227th Hc+ 201224 (Whe 830)
- 2772 **Blum J W & B M**: JAYBEE MAJESTIC BELLE 248847 (JAB 321), 19.8.86, S. Talislea Lily's Majestic : D. Jaybee Mary Belle
- 2773 **Blum J W & B M**: JAYBEE SUPREME BELLE 248848 (JAB 322), 19.8.86, S. Talislea Supreme Peter : D. Talislea Belle 48
- 2774 **Ferguson A R**: LARA LINK'S CHARM 239420 (AF 118), 20.8.86, S. Weeowna Link's Jumbo : D. Merriland Choice Charm
- 2775 **Fleming I & P M**: INVERGELLY DOROTHY 53RD 74078 (IPF 1683), 21.8.86, Bred By I & P M Fleming, S. Warwick Megans Folly : D. Invergelly Dorothy 32nd
- 2776 **McKean R & H E**: AMBERLY LADY 17TH (AI) 244387 (RHM 405), 25.8.86, Bred By R & H E McKean, S. Elenko Viscount's Lord 24649 (Lwb 963) : D. Amberly Lady 9th 211020 (Rhm 317 Inv)
- 6 2777 **Anderson Estate Of J C**: KINGS VALE LADY MONICA 146TH 242876 (J REV A 172), 4.9.86, Bred By Estate Of J C Anderson, S. Kings Vale Melys Dazzler : D. Kings Vle Lady Monica 142nd
- 2778 **Wilson R W & M F**: NAVILLUS LOVE LIES 21ST 243591 (AXW 896), 5.9.86, Bred By R W & M F Wilson, S. Navillus Supreme : D. Navillus Love Lies 5th
- 2779 **Scott J W R & S E**: TAMA RADIANCE 21ST (K3E 374), 8.9.86, Bred By K L & M A Eade, S. Tama Red Credit : D. Tama Radiance 16th
- 2780 **Cox R**: BEMERSYDE DESIGN EILEEN 476TH (AI) 243054 (XCR 27), 10.9.86, Bred By R Cox, S. Katandra Jingo's Souvenir 26260 (Fab 798) : D. Bemersyde Design Eileen 361st Vhc 164839 (Xcr 752)
- 2781 **Warrawee Park**: WARRAWE PARK ILAGAY 4TH 240521 (AH 432), 11.9.86, Bred By Warrawee Park, S. Madeley Park Larries Chris : D. Franciff Ilagay 218th
- 2782 **Perrett R & J**: RYE VALLEY INVISIBLE LADY (E.T.) 246042 (RJP 1654), 18.9.86, Bred By R & J Perrett, S. Katandra Incomparable : D. Ferdon Vins Sandra

Nothing like it on earth



New dimensions in cabin luxury are now available on Kubota tractors. The ultimate in quietness (Nebraska Tested - 75.5 DbA at 50% load) and comfort with powerful air conditioner/dehumidifier/heater. All round vision through restfully tinted safety glass. Deluxe seat, telescoping steering wheel, AM/FM radio/cassette, digital clock, rear working lights and rear view mirrors.

You have a choice of three models, M5950DT, M6950DT-DS and M8950DT-DS, ranging from 46 kW (62 hp.) to 73 kW (98 hp.).

Speak to your Kubota Dealer about these new models today.

 **KUBOTA** [®] **TRACTOR AUSTRALIA**

Head Office:
347 Settlement Road, Thomastown,
Victoria, 3074. PH: (03) 465 8899,
Telex: AA33290, Fax: (03) 465 0672.

Brisbane Branch
Unit 3, Blackdown Street, Rocklea,
Queensland, 4106. Ph: (07) 275 1033,
Telex: 145667, Fax: (07) 275 1213.

CUM K597

CHILDREN'S THEATRE

LAUGH, GIGGLE AND SING

TO A WIDE
VARIETY OF
ENTERTAINMENT
ESPECIALLY
FOR THE YOUNG
AND THE
YOUNG AT
HEART!



ON SHOW DAILY, FISKEN AVENUE ROYAL MELBOURNE SHOWGROUNDS

PROUDLY BROUGHT TO YOU BY

- WARRNAMBOOL
- ALBURY
- TRARALGON
- SHEPPARTON
- ROSEBUD

super **IKK** mart
THE HYPERMARKET

- WANGARATTA
- PRESTON
- CRANBOURNE
- HOPPERS CROSSING

ONE STOP SHOPPING CONVENIENCE
THAT WILL CHANGE THE WAY YOU SHOP FOREVER!

Section 57 — JERSEY

- 2783 **Broad T D & J B:** JENOLIAN NETTA 11TH 245774 (TJB 581), 28.10.86, Bred By T D & J B Broad, S. Tatara Silver Sultan 21554 (G9S 489) : D. Jenolian Netta 6th 203087 (Tjb 400)

Class 159 — HEIFER, 2½ years old (dry in calf) (born on or between 1/1/86 and 30/6/86). Prizes: \$50, \$35, \$15 of which \$80 is donated by G.E. & E.R. SESSIONS.

- 2785 **Williams E:** ENTEBBE SILVER ELISSA 233934 (ECW 370), 15.2.86, Bred By E Williams, S. Merriland Silver Supreme : D. Entebbe Majors Elwyn
- 4 2786 **Askew K & I:** RAYWYN MAGIC GIPSY 238104 (SRA 800), 5.4.86, S. Raywyn Star Major : D. Raywyn Sweet Gipsy 2nd
- 2 2787 **Ferguson A R:** LARA LINK'S LADY 234519 (AF 100), 6.4.86, S. Weewona Link's Jumbo : D. Lara Flash Lady
- 2788 **Feeley A:** VERALLAN GRAND LOUISE 240791 (PAF 183), 30.4.86, Bred By A Feeley, S. Raywyn Grand Kingdom 29232 (Sra 565) : D. Caboonbah Meteor's Lovely Hc 120071 (Lg3 554)
- 2789 **Kuhne K & P:** BUSHLEA SWEET LILY 4TH (ET) 242335 (NLK 1842), 10.5.86, Bred By K & P Kuhne, S. Katandra Royal Jingo (O/S) 62668 (Fab 142) : D. ** Dam Talislea Sweet Lily 15th Hc + 10336 (Cci 740)
- 3 2790 **Sessions G & E R & G Starritt:** SOUTHFORK MOLEEN 6TH 250930 (SF 186), 10.5.86, Bred By G & E R Sessions & G Starritt, S. Talisbrae Superb Kingdom 3rd (Et) 31068 (Ls1 1633) : D. Southfork Moleen 3rd 217927 (Sf 79)
- 1 2791 **Feeley A:** VERALLAN PETRINA (PAF 187), 11.6.86, Bred By A Feeley, S. Tallagandra Bellboy : D. Verallan Jingo's Prim

Class 160 — HEIFER, 2 years old (not in milk and not necessarily in calf) (born on or between 1/7/86 and 30/6/87). Prizes: \$15, \$5.

- 2792 **Kuhne K & P:** BUSHLEA HAZEL 9TH 242349 (NLK 1860), 1.7.86, S. Katandra Star Kingdom : D. Delagoa Designs Hazel 38th
- 2793 **Easterbrook R:** CAYUGA LASS 28TH (NSW) 72542 (G4G 546), 2.7.86, Bred By G H Germon, S. Talislea Blue Draconis 20519 (Cci 282) : D. Cayuga Imperial Lass (NSW) 60253
- 2794 **Ferguson A R:** LARA LINK'S BRUNETTE 239416 (AF 112), 13.7.86, S. Weewona Link's Jumbo : D. Barwidgee Brunette 115th
- 2795 **Bennett L:** NEWSYDE LORNA 9TH (ET) 251831 (NOS 621), 16.7.86, Bred By T R & B M O'Sullivan, S. Katandra Royal Jingo (O/S) 62668 (Fab 142) : D. Newsyde Lorna 3rd Hc + 166907 (Nos 421)
- 3 2796 **Granzien L R:** CABOONBAH JINGO'S ROWENA 255916 (LG3 856), 18.7.86, Bred By L R Granzien, S. Adadale Speck's Jingo 2nd 32292 (Smp 291) : D. Caboonbah Royal Ginger Miss 217075 (Lg3 763)
- 2797 **Blum A J & S L:** TALLAGANDRA MELYS 27TH 249423 (DAV 501), 20.7.86, Bred By M W & L A Papley, S. Wandsworth Melys Jingo Cl. 27352 (Sww 926) : D. Katandra Melys 103rd Hc 87360 (Fab 739)
- 2798 **Scott R J:** WOLONGA OAKS BEAUTY 243107 (R9S 64), 21.7.86, Bred By R J Scott, S. Oakbrae Dictator : D. Wolonga Anas Beauty
- 2799 **Adams H & S:** KILLEAGUE LUCINDA 4TH (A.I) 248356 (JRG 146), 22.7.86, S. La Garenne Monarch (U.K) : D. Westlands Lucinda (Imp)
- 2800 **Askew K & I:** RAYWYN SWEET JACINTA 241615 (SRA 810), 5.8.86, S. Raywyn Melys 66 Incomparable : D. Raywyn Raleigh Junelle
- 2 2801 **Sessions G & E R & G Starritt:** SOUTHFORK MAXINA 4TH 250937 (SF 194), 7.8.86, Bred By G & E R Sessions & G Starritt, S. Katandra Hazel's Dazzler : D. Golden Park Maxina
- 2802 **Feeley A:** VERALLAN GRAND BRUNETTE 240806 (PAF 201), 10.8.86, Bred By A Feeley, S. Raywyn Grand Kingdom 29232 (Sra 565) : D. Tallagandra Brunette Hc + 140160 (Dav 175)
- 2803 **Williams E:** ENTEBBE OPALS OPIUM 243534 (ECW 385), 14.8.86, Bred By E Williams, S. Belgonia Opals Royal : D. Entebbe Majors Olga
- 2804 **Cox R:** BEMERSYDE DESIGN HANDSOME 95TH (AI) 243044 (XCR 17), 27.8.86, Bred By R Cox, S. Katandra Jingo's Souvenir 26260 (Fab 798) : D. Bemersyde Design Handsome 59th Hc 187801 (Xcr 805)

- 6 2805 **Feeley A:** VERALLAN GRAND MORN 240810 (PAF 206), 27.8.86, Bred By A Feeley, S. Raywyn Grand Kingdom 29232 (Sra 565) : D. Verallan Jingo's Morn Appr 210515 (Paf 57)
- 1 2806 **Quigley R, V M, A M & S P:** NAREE BLUEBELLE 251773 (RQ 602), 27.8.86, Bred By R, V M, A M & S P Quigley, S. Naree Jingo's Compare : D. Tallagandra Bluebelle 2nd
- 2807 **Warrawee Park:** WARRAWE PARK SILVERMINE 16TH 240513 (AH 425), 29.8.86, Bred By Warrawee Park, S. Madeley Park Larries Chris : D. Eurarie Silvermine 144th
- 2808 **Easterbrook R:** TALISLEA GOLDROSE 14TH 241446 (CCI 594), 1.9.86, Bred By C M & L Cox, S. Cayuga Blue Mal (NSW) 8332 (G4G 444) : D. Talislea Goldrose 8th 208617 (Cci 486)
- 2809 **Cox R:** BEMERSYDE DESIGN DAINTY 30TH (AI) 243050 (XCR 23), 5.9.86, Bred By R Cox, S. Katandra Jingo's Souvenir 26260 (Fab 798) : D. Bemersyde Design Dainty 24th Fair 187826 (Xcr 838)
- 5 2810 **Askew K & I:** RAYWYN MAGIC BUTTERCUP 242901 (SRA 851), 8.9.86, S. Raywyn Star Major : D. Raywyn Raleigh Junelle
- 2811 **Sessions G & E R & G Starritt:** SOUTHFORK BELLETTA 20TH 250943 (SF 203), 11.9.86, Bred By G & E R Sessions & G Starritt, S. Katandra Royal Jester : D. Roseview Belletta 17th
- 4 2812 **Kuhne K & P:** BUSHLEA FERNLEAF 169TH (AI) 242382 (NLK 1904), 17.9.86, Bred By K & P Kuhne, S. Grandeur Jingo's Dream (N.Z.) 347423 (Non J032) : D. Bushlea Fernleaf 131st Hc 180875 (Nlk 1609)
- 2813 **Adams H & S:** TALISLEA TWILIGHT 41ST 241450 (CCI 605), 30.9.86, Bred By C M Cox, S. Talislea Mister Supreme : D. Talislea Twilight 33rd Vhc
- 2814 **Fleming I & P M:** INVERGELLY SUNLIGHT 25TH (NSW) 75312 (IPF 1736), 4.4.87, Bred By I & P M Fleming, S. Navillus Gold Star : D. Invergelly Sunlight 20th (NSW)

Class 161 — HEIFER, born 1/1/87 to 30/6/87 (inclusive). Prizes: \$25, \$10, \$5 of which \$30 is donated by R. EASTERBROOK.

- 2815 **Sessions G & E R & G Starritt:** SOUTHFORK EILEEN 2ND 252058 (SF 220), 1.2.87, Bred By G & E R Sessions & G Starritt, S. Katandra Royal Jester Cl. 23782 (Fab 776) : D. Southfork Eileen 217915 (Sf 55)
- 2 2816 **Askew K & I:** RAYWYN GRACIOUS HONESTY 247861 (SRA 885), 11.2.87, Bred By K & I Askew, S. Raywyn Great Kingdom 30425 (Sra 626) : D. Raywyn Superb Honesty 214953 (Sra 703)
- 2817 **Anderson Estate B R:** KINGS VIEW LINDA 120TH 250345 (BKA 070), 18.2.87, Bred By Estate B R Anderson, S. Dazzler Leaf Designer (Imp.) 0630 (U 670) : D. Kings View Linda 88th Hc 165920 (Bka 810)
- 2818 **Feeley A:** VERALLAN FASHION MODEL (PAF 214), 23.2.87, Bred By A Feeley, S. Katandra Silvermines Supreme : D. Verallan Jingos Model
- 2819 **Quigley R, V M, A M & S P:** TALLAGANDRA MARIE 35TH (DAV 520), 27.2.87, Bred By M & L Parley, S. Katandra Meadow Skipper : D. Katandra Marie 49th
- 4 2820 **Kameruka Estates:** KAMERUKA MADGE 52ND (NSW) 75165 (K 747), 4.3.87, Bred By Kameruka Estates, S. Kameruka Harvest : D. Kameruka Madge 42nd
- 1 2821 **Kuhne K & P:** BUSHLEA HAZEL 12TH (ET) 258934 (NLK 1909), 9.3.87, Bred By K & P Kuhne, S. Katandra Star Kingdom 4703 (Fab 439) : D. Delagoa Design's Hazel 38th Vhc 119309 (K3R 480)
- 2822 **Wallace M A:** ARRANDOON PANSY 40TH 250497 (PAG 914), 9.3.87, Bred By P A Gorrie & Son, S. Arrandoon Golden Bandit 31840 (Pag 824) : D. Arrandoon Pansy 35th (Ai) 211628 (Pag 794)
- 2823 **Adams H & S:** KILLEAGUE VANESSA 3RD 256503 (JRG 1588), 19.3.87, S. Killeague Royal Supreme : D. Edina Vanesa 2nd
- 2824 **Adams H & S:** KILLEAGUE DAISY BELL 3RD (A.I) 256505 (JRG 061), 28.3.87, S. Lynn's Dairy Like Dreamer : D. Daisy Belle Of Westlands (Imp)
- 3 2825 **Easterbrook R:** ARRANDOON LINDA 114TH (AI) 250506 (PAG 924), 30.3.87, Bred By P A Gorrie & Son, S. Katandra Silvermine 115th's Incomparable (Ai) 15987 (Fab 678) : D. Arrandoon Linda 89th Vhc 164033 (Pag 692)
- 2826 **McKenzie A F:** COORIEVALE BRAVO'S PEARL 238479 (APE 760), 31.3.87, Bred By A F McKenzie, S. Merriland Bravos Beacon : D. Coorievale Fair Pearl

Section 57 — JERSEY

- 2827 **Anderson Estate Of J C:** KINGS VALE MELYS 13TH 265176 (J REV A 182), 7.4.87, Bred By Estate Of J C Anderson, S. Noble Natalie's Dazzler : D. Katandra Melys 61st
- 2828 **Wallace M A:** ARRANDOON GOLDEN GIRL 89TH 250510 (PAG 930), 10.4.87, Bred By P A Gorrie & Son, S. Ferdon Tandras Billy Joe (Imp.N.Z) 359311 (Mho P14) : D. Arrandoon Golden Girl 70th 223190 (Pag 840)
- 2829 **Anderson Estate B R:** KINGS VIEW LINDA 125TH 250396 (BKA 081), 12.4.87, Bred By Estate B R Anderson, S. Noble Natalie's Dazzler (Imp..) 020 (G 545) : D. Kings View Linda 75th Vhc 125830 (Bka 713)
- 2830 **Broad N:** COOLARA ILLUSION 84TH (E.T) (N9B 720), 16.4.87, S. Bridon Master Monarch : D. Coolara Illusion 11th
- 2831 **Scott J W R & S E:** BEDARRA LEONIE (J5S 6), 18.4.87, Bred By J W R & S E Scott, S. Broadlin 25's Gamboge : D. Tama Leonie 27th
- 2833 **Easterbrook R:** ARRANDOON MARIE 77TH (AI) 250513 (PAG 935), 21.4.87, Bred By P A Gorrie & Son, S. Katandra Silvermine 115th's Incomparable (Ai) 15987 (Fab 678) : D. Arrandoon Marie 64th Vhc 180545 (Pag 710)
- 2834 **Quigley R, V M, A M & S P:** NAREE SKIPPER'S FERN 253532 (RQ 620), 27.4.87, Bred By R, V M, A M & S P Quigley, S. Katandra Meadow Skipper : D. Tallagandra Fern
- 5 2835 **McKean R & H E:** AMBERLY VANILA 5TH 263464 (RHM 425), 10.5.87, Bred By R & H E McKean, S. Elenko Grand Sam 25427 (Lwb 988) : D. Amberly Vanilla Hc + 119345 (Rhm 79)
- 2836 **Irvine C F & S J:** WATTLE BRINK PATRICIA 32ND 264980 (CSI 467), 3.6.87, Bred By C F & S F Irvine, S. Beacons Blaze : D. Wattle Brink Pat 24th
- 2837 **Bennett K J & D L:** TOORA MAYBELLE 31ST 257664 (YZB 476), 7.6.87, Bred By K J & D L Bennett, S. Belgonia Glens Ideal (Tw) 16501 (Pm 111) : D. Toora Maybelle 15th Hc + 132703 (Yzb 241)
- 6 2838 **Perrett R & J:** RYE VALLEY CORONET DUCHESS 10TH 256923 (RJP 1678), 14.6.87, Bred By R & J Perrett, S. Ferdon Glens Coronet : D. Rye Valley Duchess
- 2839 **Adams Ms J:** KILLEAGUE STARLETTE 7TH 256509 (JRG 165), 22.6.87, Bred By H & S Adams, S. Talislea Mister Legend 29026 (Cci 454) : D. Muskoday Starlette 15th 175568 (Odc 181)

Class 162 — HEIFER, born 1/7/87 to 31/12/87

(inclusive). Prizes: \$10, and Sweepstakes. A compulsory Sweepstakes of \$2 for each entry is included in this class, in addition to the prize money offered the total Sweepstakes will be divided into four prizes in the proportion of 45%, 30%, 15%, 10%, where up to 10 entries are received and into six prizes in the proportion of 30%, 25%, 20%, 10%, 10%, 5%, where 10 or more entries are received. ENTRY FEE AND SWEEPSTAKES, \$22; MEMBERS \$12.

- 2 2840 **Kuhne K & P:** BUSHLEA IRIS 59TH 258942 (NLK 1919), 1.7.87, Bred By K & P Kuhne, S. Katandra Kamahl : D. Bushlea Iris 49th
- 1 2841 **Kuhne K & P:** BUSHLEA PEACH 58TH 258952 (NLK 1931), 6.7.87, Bred By K & P Kuhne, S. Katandra Kamahl : D. Bushlea Peach 52nd
- 4 2842 **Hann R J & V L:** MOONYAH STYLISH BEAUTY 4TH (RJH 84), 21.7.87, S. Hasty Rivers Roslyn Sultan : D. Moonyah Stylish Beauty
- 2843 **Perrett R & J:** RYE VALLEY M.H. DAWN 5TH 256932 (RJP 1692), 21.7.87, Bred By R & J Perrett, S. Homelands Melys Harvest (E.T.) : D. Rye Valley Jingo's Dawn (E.T.)
- 6 2844 **McKean R & H E:** AMBERLY DELL (TW) 263466 (RHM 429), 31.7.87, Bred By R & H E McKean, S. Ivanhoe Silver Supreme 28768 (R In D 461) : D. Glenmourne Dell 12th 227685 (Bsn 169)
- 2845 **Feeley A:** VERALLAN GRAND PANDORA (PAF 247), 1.8.87, Bred By A Feeley, S. Raywyn Grand Kingdom : D. Verallan Royal Prim

- 2846 **McKenzie A F:** COORIEVALE SUPREME UNITY 262292 (APE 922), 4.8.87, Bred By A F McKenzie, S. Talislea Supreme Link : D. Coorievale Bravos Unity
- 2847 **Adams H & S:** KILLEAGUE BELL 7TH (A.I) 256512 (JRG 170), 5.8.87, S. Lynn's Dairy Like Dreamer : D. Killeague Rewards Bell
- 5 2848 **Askew Miss C L:** GLENALLAN LOVELY CAMILLE 252407 (JA CONJ 24), 7.8.87, Bred By C L Askew, S. Raywyn Brendon Lee 27745 (Sra 465) : D. Glenallan Lady Crystal Hc 172725 (Ja Conj 3)
- 2849 **McKenzie A F:** COORIEVALE SILVERMINES DEBRA (APE 934), 7.8.87, Bred By A F McKenzie, S. Katandra Silvermine Supreme : D. Coorievale Silver Debra
- 2850 **Bennett L:** BENLEE PARK VERA 253826 (AZB 9), 11.8.87, Bred By L Bennett, S. Navillus Star Kingdom 30083 (Axw 684) : D. Navillus Verna 4th 223914 (Axw 793)
- 2851 **McKean R & H E:** AMBERLY ROYAL ALICIA 264552 (RHM 435), 11.8.87, Bred By R & H E McKean, S. Linmore Royal's Bonus 355326 (Bxt M029) : D. Merriland Sultans Alicia (Imp.N.Z) Exc 753922 (Cmu D15)
- 2852 **Quigley R, V M, A M & S P:** NAREE WATERLILLY 37TH 253551 (RQ 646), 14.8.87, Bred By R, V M, A M & S P Quigley, S. Naree Merlin : D. Naree Waterlilly 12th
- 3 2853 **Williams E:** ENTEBBE EL KOOL 260376 (ECW 433), 15.8.87, Bred By E Williams, S. Warwick Royal Elabar : D. Entebbe Silver Kit-Kat
- 2854 **Easterbrook R:** K-WHOPPER EILEEN'S PRINCESS 2ND 258631 (RKE 12), 16.8.87, S. Talislea Blue Dreamer : D. Edi Eileens Princess 60th
- 2855 **Adams H & S:** KILLEAGUE LORNA 3RD 256515 (JRG 175), 19.8.87, S. Talislea Majestic Twylsh : D. Talislea Lorna 26th
- 2856 **Easterbrook R:** KENWORTH SWEET EMPRESS 258623 (LKE 163), 19.8.87, Bred By D Easterbrook & Son, S. Talislea Royal Legend : D. Kenworth Commanding Empress
- 2857 **Askew K & I:** RAYWYN SWEET BAMBI 257632 (SRA 919), 21.8.87, S. Raywyn Melys 66 Incomparable : D. Raywyn Fashionable Butterfly
- 2858 **Williams E:** ENTEBBE OPALS IDOL 260365 (ECW 446), 27.8.87, Bred By E Williams, S. Belgonia Opals Royal : D. Entebbe Easter Imogen
- 2859 **Wallace M A:** KILLEAGUE COWSLIP 9TH 256517 (JRG 186), 7.9.87, Bred By H & S Adams, S. Talislea Mister Legend 29026 (Cci 454) : D. Killeague Cowslip Vhc 167813 (Jrg 2)
- 2860 **Kameruka Estates:** VALLEYSTREAM CLASSIC BECKY (ET) (IMP.CAN) F545950 (PA132W), 20.9.87, Bred By J & J White, S. Valleystream Classic (Can) : D. Valleystream Silver B Jo 35L (Can)
- 2861 **Adams G:** KILLEAGUE COWSLIP 10TH 256522 (JRG 198), 20.10.87, Bred By H & S Adams, S. Talislea Mister Legend 29026 (Cci 454) : D. Killeague Cowslip 2nd 187309 (Jrg 33)

2727 **JUNIOR CHAMPION JERSEY HEIFER, 2½ YEARS OLD OR UNDER (in milk or dry).** Society's Sash, \$200 presented by **RODNEY PRINTERS** (S420) and \$150 presented by **FARMHOUSE MILK** (S421).

2727 **S. A. TURNER MEMORIAL PRIZE,** presented by **AMALGAMATED CO-OPERATIVE MARKETERS (AUSTRALIA) LIMITED,** and **NORTH EASTERN DAIRY CO. LTD.,** \$1,000 has been invested with the Royal Agricultural Society of Victoria and half the interest thereon will provide an Annual Trophy to be presented to the winner of the Junior Champion Jersey Heifer.

2719 **RESERVE JUNIOR CHAMPION JERSEY HEIFER —** Society's Sash, \$35 presented by **DENKAVIT (AUST.) PTY.LTD.** (S414) and \$100 presented by **R. & E. HINE & S. & M. PHILLIPS.** (S422)

Section 57 — JERSEY

Class 163 — *HEIFER, 2 years old or under, not necessarily in milk or in calf (Novice exhibitors). Entries restricted to animals entered in the ordinary classes bred and owned by exhibitors who have not won a first prize award in the Jersey Section of any previous Royal Melbourne Show. Name of exhibit must be stated on the entry form. — Prizes: \$10, \$6, \$4, donated by AUSTRALIAN JERSEY BREEDERS SOCIETY (Victorian Branch) in memory of the late Dr. A. R. HAYWOOD. The winner to receive product to the value of \$50 donated by CARNATION.

- 2864 **O'Sullivan T R & B M:** NEWSYDE DESIGN'S HAZEL 6TH 245083 (NOS 637), 12.8.86, Bred By T R & B M O'Sullivan, S. Katandra Silvermine Supreme : D. Delagoa Design Hazel 20th
- 2874 **Broad T D & J B:** JENOLIAN NETTA 11TH 245774 (TJB 581), 28.10.86, Bred By T D & J B Broad, S. Tatara Silver Sultan 21554 (G9S 489) : D. Jenolian Netta 6th 203087 (Tjb 400)
- 2832 **Scott J W R & S E:** BEDARRA LEONIE (J5S 6), 18.4.87, Bred By J W R & S E Scott, S. Broadlin 25's Gamboge : D. Tama Leonie 27th

Class 164 — *JUNIOR PROGENY GROUP — Three females, 2½ years old and under, by the same sire, all owned but not necessarily bred by exhibitor. The name of the sire to be given on the entry form. Competition for these prizes is limited to animals entered in the ordinary Classes.

- 2862 **Askew K & I:** GROUP BY RAYWYN BRENDON LEE
- 2863 **Broad N:** GROUP BY BRIDON MASTER MONARCH
- 2864 **Cox R:** GROUP BY KATANDRA JINGO'S SOUVENIR
- 2865 **Feeley A:** GROUP BY RAYWYN GRAND KINGDOM
- 2866 **Ferguson A R:** GROUP BY WEEOWNA LINK'S JUMBO
- 2867 **Kuhne K & P:** GROUP BY KATANDRA KAMAHL
- 2868 **Warrawee Park:** GROUP BY MADELEY PARK LARRIES CHRIS

Class 165 — BULL, 2 years old (born on or between 1/7/86 and 30/6/87). Prizes: \$20, \$10.

- 2869 **Askew K & I:** RAYWYN CHRISTOPHER 34794 (SRA 855), 23.8.86, Bred By K & I Askew, S. Raywyn Melys 66th's Incomparable 17992 (Sra 188) : D. Raywyn Classy Honeysuckle (Tw) Vhc 157785 (Sra 411)
- 2870 **Anderson Estate Of J C:** KINGS VALE COWSLIP'S VICTOR 2ND 34671 (J REV A 168), 28.8.86, Bred By Estate Of J C Anderson, S. Designs Victor (Imp.) Cl. 24970 (Q295) : D. Kings Vale Cowslip 40th Supr 145826 (J Rev A 884)
- 2871 **Ferguson A R:** NAVILLUS DESIGN'S MAJOR 34729 (AXW 882), 28.8.86, Bred By R W & M F Wilson, S. Navillus Jingo's Design 28681 (Axw 618) : D. Navillus Lovelies 12th Vhc 168570 (Axw 570)
- 2872 **Sessions G & E R & G Starritt:** COOLINDA SEA BISCUIT 34803 (LCH 1021), 10.9.86, Bred By L & C Hore, S. Bemersyde Farms 54th's Meteor Cl. 5991 (Gsc 309) : D. Coolinda Buttercup 5th Vhc 150751 (Lch 208)
- 2873 **McKenzie A F:** COORIEVALE BEACON'S NEIL 36262 (APE 902), 23.3.87, Bred By A F McKenzie, S. Merriland Bravos Beacon (Imp.N.Z.) 26604 (Cmu L27) : D. Coorievale Silver Nessie Vhc 171889 (Ape 617)
- 2874 **Wallace M A:** ARRANDON GOLDEN PRINCE 2ND 35359 (PAG 945), 9.5.87, Bred By P A Gorrie & Son, S. Nahlin Royal Prince 23577 (Ah7 766A) : D. Arrandoon Golden Girl 22nd Supr Exc 81822 (Pag 411)

Class 166 — BULL, born 1/7/87 to 31/12/87 (inclusive).

Prizes: \$20, \$10, and Sweepstakes. A compulsory Sweepstakes of \$2 for each entry is included in this Class, in addition to the prize money offered the total Sweepstakes will be divided into four prizes in the proportion of 45%, 30%, 15%, 10%, where up to 10 entries are received and into six prizes in the proportion of 30%, 25%, 20%, 10%, 10%, 5%, where 10 or more entries are received.

ENTRY FEE AND SWEEPSTAKES, \$22; MEMBERS, \$12.

- 2875 **Wilson R W & M F:** NAVILLUS ENTERPRISE 35898 (AXW 919), 7.8.87, Bred By R W & M F Wilson, S. Navillus Silver Incomp (Et) 33035 (Axw 826) : D. * Dam Coolara Rae 16th Vhc Exc 48484 (N9B 81)
- 2876 **Sessions G & E R & G Starritt:** TALISBRAE PEGGY'S SUPERSTAR (ET) 36102 (LS1 1886), 8.8.87, Bred By L L Simkin & Son, S. Katandra Silvermine's Superior 14528 (Fab 677) : D. Talisbrae Peggy Rose 14th Exc 21710 (Lsi 652)
- 2877 **Broad R C:** FRANCLIFF G.S. BEACON (RBD 266), 18.8.87, Bred By R C Broad, S. Bridon Grand Slam (Imp.Can) : D. Francliff Illusion 187th
- 2880 **Hann R J & V L:** MOONYAH DOUBLE JESTER (RJH 86), 9.9.87, S. Moonyah Stylish Jester : D. Moonyah Gay Jessica 4th
- 2881 **Bennett L:** NEWSYDE DOUBLE JINGO (TW) 36485 (NOS 690), 16.9.87, Bred By T R & B M O'Sullivan, S. Newsyde Follies Jingo 30627 (Nos 514) : D. Newsyde Melys (Et) 204585 (Nos 526)
- 2882 **Askew K & I:** KATANDRA SILVERMINES IDOL 35742 (FAB 874), 18.9.87, Bred By F A Burgman, S. Katandra Maries Idol 32259 (Fab 849) : D. Katandra Silvermine 164th Vhc 187040 (Fab 836)
- 2883 **Maloney P J & Son:** BELGONIA FLASH LESSON (AI) 36088 (PM 884), 17.10.87, Bred By P J Maloney & Son, S. Madeley Park Flash Buster (N.Z.) 346279 : D. Belgonia Lessons Eileen Hc + 68851 (Pm 878)

JUNIOR CHAMPION JERSEY BULL, 2 YEARS OLD OR UNDER — Society's Sash. (The winner of this award shall be eligible to compete for the championship.)

S. A. TURNER MEMORIAL PRIZE, presented by AMALGAMATED CO-OPERATIVE MARKETERS (AUSTRALIA) LIMITED, and NORTH EASTERN DAIRY CO. LTD., \$1,000 has been invested with the Royal Agricultural Society of Victoria and half the interest thereon will provide an Annual Trophy to be presented to the winner of the Junior Champion Jersey Bull.

RESERVE JUNIOR CHAMPION JERSEY BULL — Society's Sash and a cash prize of \$30 presented by **T. F. HATELEY PTY.LTD. (\$415).**

Class 167 — BULL, 4 years old and over (born on or before 30/6/85). Prizes: \$20, \$10.

- 2884 **Feeley A:** WANDSWORTH MELYS JINGO CL. 27352 (SWW 926), 31.7.81, Bred By S W & P C Webb, S. Katandra Royal Jingo (O/S) 62668 (Fab 142) : D. Wandsworth Melys Vhc 122829 (Sww 735)
- 2885 **Anderson Estate B R:** KINGS VIEW MARIE'S DESIGNER 29465 (BKA 866), 16.7.82, S. Dainty Juliet's Designer : D. Belgonia Marie 187th
- 2886 **Wilson R W & M F:** NAVILLUS JINGO'S DESIGN 28681 (AXW 618), 1.8.82, Bred By R W & M F Wilson, S. Navillus Jingo's Best Cl. 23207 (Axw 483) : D. Tamsin Rosebud 3rd Vhc 40560 (Icr 28)
- 2887 **Adams H & S:** TALISLEA MISTER LEGEND 29026 (CCI 454), 9.8.83, Bred By C M & L Cox, S. Talislea Golden Legend Cl. 24766 (Cci 354) : D. Talislea Blue Mist 6th Vhc 166359 (Cci 384)

Section 57 — JERSEY

- 2888 **Askew K & I**: RAYWYN GREAT KINGDOM 30425 (SRA 626), 10.10.83, Bred By K & I Askew, S. Katandra Star Kingdom 4703 (Fab 439) : D. Raywyn Grand Girl (O/S) Exc 228507 (Sra 638)
- 2889 **Granzien L R**: BARWIDGEE SAMBO'S OMEN 31426 (IOC 260), 17.4.84, Bred By I O'Callaghan & Son, S. Barwidgee Golden Omen 26824 (Ioc 162) : D. Barwidgee Beauty 5th Vhc 107282 (Ioc 919)
- 2890 **Easterbrook R**: TALISLEA ROYAL LEGEND CL. 31477 (CCI 485), 6.7.84, Bred By C M & L Cox, S. Talislea Golden Legend Cl. 24766 (Cci 354) : D. Talislea Sweet Lily 105th Hc 166361 (Cci 387)
- 2891 **Broad N**: COOLARA M.G. (AI) 34375 (N9B 564), 4.9.84, Bred By N Broad, S. Munifordia's Gamboge (Imp.) 24733 : D. Francilff Ilagay 181st Vhc 94197 (Rbd 2835)

Class 168 — BULL, 3 years old (born on or between 1/7/85 and 30/6/86). Prizes: \$20, \$10.

- 2892 **Scott R J**: WOLONGA INTEGRATION 33607 (R9S 35), 9.8.85, Bred By R J Scott, S. Broadlin Constellation 26843 (Lib 200) : D. Wolonga Integritys Rose 204815 (R9S 948)
- 2893 **Wallace M A**: KAARMONA DAIRYLIKE ROYAL (AI) 34039 (J6S 253), 11.8.85, Bred By J E Sprunt, S. Lynn's Dairylike Dreamer (Ai) (Imp.) 28202 : D. Kaarmona Royal Lady Vhc 47777 (J6S 270)
- 2894 **Cox R**: SKELBROOK PREUX CHEVALIER 33080 (BCH 14), 31.8.85, Bred By L & H Bonde, S. Katandra Jingo's Souvenir 26260 (Fab 798) : D. Skelbrook Incomparable's Cuddles 23rd Vhc 104616 (Bch 580)
- 2895 **Kuhne K & P**: BUSHLEA OMENS DYNAMIC 33154 (NLK 1814), 1.9.85, Bred By K & P Kuhne, S. Talisbrae Omen's Dynamic 31062 (Ls1 1605) : D. Bushlea Meteors Love Supr Exc 69101 (NIK 1181)
- 2896 **Anderson Estate Of J C**: KINGS VALE SILVERMINES JINGO 2ND (AI) 32954 (J REV A 142), 9.10.85, Bred By Estate Of J C Anderson, S. Katandra Royal Jingo (O/S) 62668 (Fab 142) : D. ** Dam Katandra Silvermine 145th Vhc Exc 59020 (Fab 560)
- 2897 **McKean R & H E**: AMBERLY LOVES BALLOT (ET) 34815 (RHM 372), 23.4.86, Bred By R & H E McKean, S. Madeley Park Design's Bravo (N.Z.) (Ai) 335221 (Ats E26) : D. Amberly Love Lies 3rd Supr 110732 (Rhm 60 Rt)

CHAMPION JERSEY BULL — Society's Sash, a \$250 cash prize donated by **THE FEDERATION INSURANCE LIMITED** (S416), a plaque presented by **ELDERS PASTORAL GROUP**, a cash prize of \$42 presented by **THE AUSTRALIAN JERSEY BREEDERS SOCIETY (VICTORIAN BRANCH)** (S417). (The Junior Champion Bull shall be eligible to compete for this award).

THE ANZ BANK CHAMPIONSHIP TROPHY — will be presented to the Champion Jersey Bull. The trophy to be won three times by the same Exhibitor not necessarily in succession before being won outright. Winners: 1983, J. C. Anderson; 1984, L. & C. Hore; 1985, R.W. & M.J. Wilson; 1986, Roy Cox; 1987, L.R. & K.J. Granzien.

RESERVE CHAMPION JERSEY BULL — Society's Sash, and a cash prize of \$35 presented by **DENKAVIT (AUST.) PTY. LTD.**, (S418)

CHAMPION DAIRY BULL

THE FEDERATION INSURANCE LIMITED provides cash prizes totalling \$1,875 for competition amongst the Ayrshire, Guernsey, Holstein-Friesian, Illawarra and Jersey breeds.

Class 169 — *BULL, born 1/1/87 to 31/12/87

(inclusive). Competition in this Class is limited to animals entered in the ordinary classes. A bull will be eligible for entry in this Class if from a heifer that was under 3 years old at the time such bull was born, provided that the heifer, in the lactation following the birth of the bull, or in a previous lactation, gave 135 kg. butter fat or over, in an official or semi-official test.

CERTIFICATES OF TESTS MUST ACCOMPANY THE ENTRY FORM. REFER PRODUCTION CLASSES — CONDITIONS.

If the dam of a bull entered in this class was over 3 years old when such bull was born, she must in the lactation following the bull's birth, or in a previous lactation, have produced 180 kg. of butter fat or over in an official or semi official test.

Exhibits in this class will be judged by points. The maximum points to be awarded for type is 100. As a basis for calculation of production points, the standards for production according to age as laid down under the Victorian Standard Herd Test Scheme as shown hereunder, will be used: The qualifying productions of butter fat must have been made in lactations completed on or before 30th June preceding the Show.

Production for the current year will only be taken into consideration if the calving date preceding the lactation was on or before 1st August, 1987.

(Amounts Given Are For 300 days)

Junior 2 year old — 120kg. b/fat.

Senior 2 year old — 125kg. b/fat.

Junior 3 year old — 135kg. b/fat.

Senior 3 year old — 145kg. b/fat.

Junior 4 year old — 150kg. b/fat.

Senior 4 year old — 155kg. b/fat.

Mature — 160kg.b/fat.

1 point will be allotted for every 1 kg. of butter fat yielded by the dam of the bull exhibited under test over and above the amount set by the Victorian Government Herd Test Scheme for production according to the age. The maximum number of points to be awarded for production shall be 100. The owners of exhibits in this class have the option of stating on their entry forms the prices at which they are prepared to sell such exhibits. Prices so given are to be published in the Catalogue, and when a price has been published, the owner shall be compelled to accept such price unless two or more persons claim the bull concerned.

Prizes: \$13, \$9, \$4, \$2, 5th and 6th, Card.

- 2878 **Broad R C**: FRANCLIFF G.S. BEACON (RBD 266), 18.8.87, Bred By R C Broad, S. Bridon Grand Slam (Imp.Can) : D. Francilff Illusion 187th

- 2898 **Hann R J & V L**

Strengthening Australia
with



BHP
Steel

**STEEL PEOPLE ARE THE
STRENGTH OF AUSTRALIA.**

RURAL FINANCE CORPORATION

OF VICTORIA



A Responsible Lender to Victorian Primary
Producers & Rural Manufacturing

- ★ Expand Your Enterprise
- ★ New Equipment
- ★ New Home
- ★ New Shedding
- ★ Water Conservation & Management
- ★ Restructure of Existing Mortgage
- ★ Expansion of Rural Manufacturing
- ★ Development of Value Added Production



Sponsor of
THE GRAND PARADE

HEADOFFICE
325 Collins Street
Melbourne.
Tel. (03) 614 4344

MILDURA
31-33 Deakin Ave.
Mildura.
Tel. (050) 23 3025

SHEPPARTON
Unit 2/164 Wellsford St.
Shepparton.
Tel. (058) 21 2655

SWAN HILL
Dunoon's Building
Campbell St. Swan Hill.
Tel. (050) 32 4097

WARRNAMBOOL
132 Koroit Street
Warrnambool.
Tel. (055) 62 9611



Section 58 — GUERNSEY

Class 170 — *BULL, born 1/1/87 to 31/12/87

(inclusive). Competition in this Class is limited to animals entered in the ordinary classes. A bull will be eligible for entry in this class if his dam has obtained her certificate in an official or semi-official test before 31st July, 1987.

CERTIFICATES OF TESTS MUST ACCOMPANY THE ENTRY FORM. REFER PRODUCTION CLASSES — CONDITIONS.

Judging will be on points, maximum of 100 points being allowed for type and 1 point for every 9 kg or part thereof of butter fat yielded by the dam of the exhibit in her highest yield under official or semi-official test.

An additional 1 point will also be added for every 9 kg. or part thereof of butter fat yielded by the dam of the sire of the exhibit in her highest yield under official or semi-official test. As a basis for calculation of production points, the standards for production according to age as laid down under the Victorian Government Herd Test Scheme, as shown hereunder, will be used. The qualifying productions of butter fat must have been made in lactations completed on or before 30th June preceding the Show.

(Amounts given are for 300 days).

Junior 2 year old — 120kg. b/fat.

Senior 2 year old — 125kg. b/fat.

Junior 3 year old — 135kg. b/fat.

Senior 3 year old — 145kg. b/fat.

Junior 4 year old — 150kg. b/fat.

Senior 4 year old — 155kg. b/fat.

Mature — 160kg. b/fat.

Prizes: \$22, \$9, \$4, all presented by THE AUSTRALIAN JERSEY BREEDERS SOCIETY (VICTORIAN BRANCH).

/ 2879 Broad R C: FRANCLIFF G.S. BEACON (RBD 266), 18.8.87, Bred By R C Broad, S. Bridon Grand Slam (Imp.Can) : D. Francliff Illusion 187th

JERSEY SIRES' MEMORIAL

A Prize of \$21, donated by **THE AUSTRALIAN JERSEY BREEDERS SOCIETY (VICTORIAN BRANCH)** (\$419), will be awarded annually for the Most Successful Sire in the above classes, other than special classes.

The prize will be awarded to the breeder who owned the bull when the prize-winning stock was sired.

Three points will be awarded for a first prize, two points for a second, and one point for a third prize in all Ordinary Classes and Classes 154 and 164. In the event of a tie, three points will be awarded for each Championship, and two points for each Reserve Championship. These additional points will be awarded only to those bulls which tied in the original allocation.

The name of the winning sire for the year and the names of the owner and breeder will be recorded upon the permanent Honour Board of the Victorian Branch of The Australian Jersey Breeders Society. This Board will be displayed in the Jersey Cattle Pavilion during the Show — each sire's name to be inscribed permanently on the Honour Board.

IKATANDRA ROYAL JINGO
BREEDER: F. A. BURGMAN
OWNER: K. KUHNE

BEST MAINTAINED JERSEY TEAM

Judging will take place from Thursday, 15th September to Saturday, 17th September, under the same scale of points as the Inter-Breeds Competition.

There is no entry fee and all Jersey Exhibitors' Teams will automatically compete for the prize.

I. O'CALLAGHAN & SON, Barwidgee Jersey Stud, will donate a trophy to the winner.

G. + E. R. SESSIONS + G. STARRITT

BERT ANDERSON MEMORIAL TROPHY

A trophy and rosette presented by **MRS. W. ANDERSON, HAMPTON PARK** will be presented to the most successful exhibitor in the Jersey Section.

Three points will be allotted for a first prize, two points for a second prize and one point for a third prize, in each Ordinary Class. In the event of a tie, two points will be allotted for a Championship award and one points for a Reserve Championship award.

R. W. + M. F. WILSON

RYE VALLEY JUNIOR HANDLERS COMPETITION

For Handlers 18 years old and under on the 15th September, 1988.

HEIFERS two years old and under will be used.

This competition will be conducted by **THE AUSTRALIAN JERSEY BREEDERS SOCIETY**. Entry forms will be available at the Jersey Kiosk prior to judging day.

The winner will receive a Heifer to the value of \$600 donated by **R. & J. PERRETT**.

1. SUSAN ASKEW 3. GLENN ADAMS
2. BRETT KUHNE

Section 58 — GUERNSEY

Judge: Mr. F. Branstetter, Box 221, Edmonton, Kentucky, USA.

Stewards:

Mr. F.R.I. Stephens

Mr. J.B. Richardson

Mr. T. Slater

Mr. P. McGillivray

Judging will be in catalogue order and will commence at 9.00 a.m. on Thursday, 15th September.

Cattle entered in this Section must be registered in the Guernsey Herd Book of Australia, or in an approved Guernsey Herd Book outside the Commonwealth. For particulars of registration in the Guernsey Herd Book of Australia, apply to the Secretary, Guernsey Cattle Society of Australia, P.O. Box 189, Kiama, N.S.W., 2533.

Females recorded in the Appendices to the G.H.B. of A. will not be eligible to compete in this Section.

The Judge of Guernseys will not penalise exhibits if they are dehorned.

Section 58 — GUERNSEY

PRIZE MONEY

A SUBSTANTIAL PORTION OF THE PRIZE MONEY OFFERED IN THIS SECTION, HAS BEEN DONATED BY THE LATE CAPT. A. E. T. PAYNE, WHO, FOR MANY YEARS, WAS A SUCCESSFUL BREEDER AND EXHIBITOR OF GUERNSEY CATTLE.

SUCH MONEY IS PROVIDED BY THE INCOME FROM INVESTMENT OF A HANDSOME LEGACY KINDLY BEQUEATHED BY THE LATE CAPT. PAYNE FOR THE ABOVE-MENTIONED PURPOSE AND FOR WHICH THE COUNCIL OF THE ROYAL AGRICULTURAL SOCIETY IS VERY APPRECIATIVE.

Class 177 — HEIFER, 3 years old (dry in calf) (born on or between 1/7/85 and 30/6/86). Prizes: \$43, \$30, \$20, \$12, of which \$95 is donated by the Late Capt. A.E.T. Payne.

- 1 2899 **Chesworth A G & L:** MINNESOTA HERALD LOVELYN 12325 (AGC 1187), 13.7.85, S. Glenville Herald 42J : D. Minnesota King Lovelyn
- 3 2901 **Seuren G & P:** WAIKIKI H. ORCHID 12423 (WPS 304), 1.8.85, S. Glenville Herald 42J : D. Waikiki E. Orchid
- 2 2902 **Dumesny G & J:** CHARMWOODS WELLINGTON 12731 (SLD 860), 1.9.85, Bred By S & L Dumesny, S. Charmwoods Bond : D. Charmwoods Winfield
- 4 2904 **Wilkie N M & M N & Son:** CROOKSLEA HERALDS VAINGIRL 13138 (W 133), 1.9.85, S. Glenville Herald 42J : D. Crookslea S H Vaingirl
- 2905 **Dickson P:** LYNLEA LYN'S LADY 13507 (PDL 11), 8.11.85, S. Lynlea Lyn's Leigh : D. Crooksdale Lyn
- 2906 **Shelly M F:** GALAVALLE G.H. DIAMOND 12701 (MSG 2), 24.11.85, S. Glenville Herald 42J : D. Crookslea Gala Diamond

Class 178 — COW, 4 years old (dry in calf) (born on or between 1/7/84 and 30/6/85). Prizes: \$43, \$30, \$20, \$12, of which \$95 is donated by the Late Capt. A.E.T. Payne.

- 4 2909 **Wilkie N M & M N & Son:** CROOKSLEA HERALDS FARRAH 11604 (W 119), 20.8.84, S. Glenville Herald 42J : D. Crookslea Lin Farina
- 2910 **Dumesny S & L:** CHARMWOODS MORDETH 10586 (SLD 0791), 30.8.84, S. Gumlands Perfecto : D. Charmwoods Millicent
- 2911 **Seuren L & F:** GODWIN PARK HERALD'S DELIGHT 11434 (GP 124), 4.9.84, Bred By C Keeson, S. Glenville Herald 42J : D. Godwin Park Lady Dell
- 2 2912 **Carpenter K B:** LANGLEIGH PIPPA POPPINS 11806 (KBC 138), 28.9.84, S. Glenville Herald 42J : D. Langleigh Aurelie
- 3 2913 **Chesworth A G & L:** MINNESOTA STAFF LUCY 2ND 11379 (AGC 1114), 10.10.84, S. Tannery Hill T.C. Fallstaff : D. Minnesota Parade Lucy
- 2914 **Wilkie R:** CROOKSDALE LANA 2ND 14284 (DWS 201), 19.11.84, S. Crooksdale Fames Fred : D. Crooksdale Fames Lana
- 2915 **Chesworth A G & L:** MINNESOTA HERALD POLLY 12291 (AGC 1153), 1.3.85, S. Glenville Herald 42J : D. Minnesota S.L. Polly

1-2969

Class 179 — COW, 5 years old (dry in calf) (born on or between 1/7/83 and 30/6/84). Prizes: \$43, \$30, \$20, \$12, of which \$95 is donated by the Late Capt. A.E.T. Payne.

- 1R 2916 **Meadow View Dalry Pty Ltd:** MEADOW VIEW T.C. RAMONA 9277 (MVD 417), 13.9.83, S. Tannery Hill Champions Claude : D. Meadow View C.T. Roslyn
- 1 2917 **Chesworth A G & L:** MINNESOTA HERALD POLLYANNA 11639 (AGC 1057), 16.3.84, S. Glenville Herald 42J : D. Minnesota Year Pollyanna
- 1R 2918 **Dumesny S & L:** CHARMWOODS JEDDA 10561 (SLD 777), 22.5.84, S. Eby Manor Trojan : D. Charmwoods June

Class 180 — COW, 6 years old or over (dry in calf) (born on or before 30/6/83). Prizes: \$43, \$30, \$20, \$12, of which \$95 is donated by the Late Capt. A.E.T. Payne.

- 2 2919 **Chesworth A G & L:** MINNESOTA YEAR POLLYANNA 101706 (AGC 595), 30.9.78, S. Tannery Hill R.B. Yearling : D. Minnesota Gala Polly
- 2920 **Troutbeck G G:** BOORGANNA G DEANNA 101528 (JMM 556), 24.10.78, Bred By J M McIntosh, S. Balnakyle Prim's Galahad : D. Boorganna Damira
- 5 2921 **Troutbeck G G:** BALNAKYLE MADCAP 1578 (MSM 153), 6.9.79, Bred By Mrs M S L Wiltshire, S. Balnakyle D Marshal : D. Balnakyle Madra
- 1 2922 **Cleggett L F & Mrs J M:** BROOKLEIGH T.C.F. BELINDA 2270 (BOK 447), 18.3.80, S. Tannery Hill T.C. Fallstaff : D. Brookleigh Nances Bess
- 2923 **Troutbeck E H:** GODWIN PARK LADY DELL 3445 (GP 8), 8.9.80, Bred By C J & G C Kesson, S. Crooksdale Sir Herby : D. Jeanarua Della
- 3 2924 **Wilkie N M & M N & Son:** TOMARGO MONTE GERALDA 4616 (KWC 934), 11.7.81, Bred By Chesworth Partnership, S. Tomargo Fallmonte : D. Tomargo S.G. Geralda
- 6 2925 **Dumesny S & L:** CHARMWOODS TABATHA 15074 (SLD 631), 11.9.81, S. Charmwoods Angelo : D. Charmwoods Samanther
- 2926 **Carpenter K B:** LANGLEIGH LOLITA 8612 (KBC 136), 6.8.82, S. Crooksdale Fame's Fred : D. Langleigh Aurelie
- 2927 **Troutbeck Est. H W R:** BALA-WAI PETRA 10297 (HWT 257), 4.9.82, S. Bala-Wai O P S T : D. Bala-Wai A Hope
- 2928 **Troutbeck Est. H W R:** BALA-WAI JESSIE 10290 (HWT 256), 15.9.82, S. Bala-Wai O P S T : D. Bala-Wai A Jassy-Love
- 4 2929 **Dumesny G & J:** MINNESOTA CLAUDE DIDIE 8393 (AGC 960), 16.3.83, Bred By A G & L Chesworth, S. Tannery Hill Champions Claude (Can) : D. Minnesota Gala Diana

Class 181 — HEIFER, 2 years old (in milk) (born on or between 1/7/86 and 30/6/87). Prizes: \$75, \$55, \$40, \$20, \$10, of which \$150 is donated by the Late Capt. A.E.T. Payne.

- 2930 **Cleggett L F & Mrs J M:** BROOKLEIGH G.H. BARCARDI 14171 (BOK 651), 6.7.86, S. Glenville Herald 42J : D. Brookleigh D.E. Brandy
- 2931 **Dumesny S & L:** CHARMWOODS DACCA 13747 (SLD 905), 8.7.86, S. Charmwoods Bond : D. Charmwoods Delhi
- 2932 **Cleggett L F & Mrs J M:** BROOKLEIGH G.H. ADELAIDE 14176 (BOK 654), 17.7.86, S. Glenville Herald 42J : D. Brookleigh T.C.F. Abigail
- 4 2933 **Seuren G & P:** WAIKIKI HILDA 14747 (WPS 331), 24.7.86, S. Glenville Herald 42J : D. Waikiki Hecla
- 1 2934 **Dumesny G & J:** GREEN ACRES EDNA 14270 (GSD 21), 1.8.86, S. Ripley Farms Dallas (E.T) (Can) : D. Green Acres Ednamair
- 2 2935 **Dumesny G & J:** WESBURN DAL PRINCESS 14239 (CWM 379), 7.8.86, Bred By W & E Manton, S. Ripley Farms Dallas (E.T) (Can) : D. Wesburn C G Princess
- 3 2936 **Shelly M F:** CROOKSLEA OLYMPIC NOOKY 15280 (W 156), 3.10.86, Bred By N M & M N Wilkie, S. Crookslea Top Olympiad : D. Crookslea Fame Nan

Class 182 — HEIFER, 2½ years old (in milk) (born on or between 1/1/86 and 30/6/86). Prizes: \$75, \$55, \$40, \$20, \$10, of which \$150 is donated by the Late Capt. A.E.T. Payne.

- 3 2939 **Chesworth A G & L:** MINNESOTA BANNER LILABELLE 13876 (AGC 1246), 16.2.86, S. Chedco Lynda's Banner : D. Minnesota Year Lilabelle
- 2941 **Dumesny G & J:** CHARMWOODS IMA 13491 (SLD 884), 30.3.86, Bred By S & L Dumesny, S. Charmwoods Augustus : D. Balnakyle Mia
- 2 2943 **Wilkie N M & M N & Son:** WERNDEW TARLANTAN 2ND 14068 (WP 1292), 29.4.86, Bred By F C & M G C Perkins, S. Glenville Herald 42J : D. Werndew Tarlatan
- 1 2944 **Dumesny S & L:** CHARMWOODS AZNAVOIR 13745 (SLD 888), 6.5.86, S. Charmwoods Bond : D. Charmwoods Azaria

Section 58 — GUERNSEY

- 2945 **Cleggett L F & Mrs J M:** BROOKLEIGH Q.H. FOLLY 14166 (BOK 646), 25.6.86, S. Queenholms Deacons Hytime : D. Brookleigh T.C.F. Franchette

Class 183 — HEIFER, 3 years old (in milk) (born on or between 1/7/85 and 30/6/86). Prizes: \$75, \$55, \$40, \$20, \$10, of which \$150 is donated by the Late Capt. A.E.T. Payne. Winner to receive PANACUR 10 donated by HOECHST-AGRIVET and \$100 semen voucher donated by RIVERINA ARTIFICIAL BREEDERS PTY. LTD.

- 3 2946 **Seuren L & F:** WAIKIKI GALA BEATLE 12418 (WPS 297), 10.7.85, S. Brooknill Fame's Sir Galahad : D. Ellendean Lady Beatle
- 1 2947 **Cleggett L F & Mrs J M:** BROOKLEIGH G.H. BRONTE 12140 (BOK 617), 12.7.85, S. Glenville Herald 42J : D. Brookleigh T.C.F. Babette
- 2 2948 **Chesworth A G & L:** MINNESOTA STAFF DAIRYMAID 12323 (AGC 1185), 14.7.85, S. Tannery Hill T.C. Fallstaff : D. Minnesota Trojan Denise
- 4 2950 **Shea W M & M W:** CROOKSLEA FAMES WINNIE 13137 (W 131), 27.7.85, Bred By N M & M N Wilkie, S. Brooknill Fames Sir Galahad : D. Yarralla Winnarra
- 2953 **Dumesny S & L:** CHARMWOODS MANDTICK 12727 (SLD 856), 27.8.85, S. Tiresford Dairyman (U.K) : D. Charmwoods Memory
- 2955 **Chesworth A G & L:** MINNESOTA DALLAS JO-ANNE 13907 (AGC 1226), 22.12.85, S. Ripley Farms Dallas : D. Minnesota G.W. Jo-Anne
- 2957 **Meadow View Dairy Pty Ltd:** MEADOW VIEW G.H. TREASURE (E.T) 13856 (MVD 502), 22.12.85, S. Glenville Herald 42J : D. Meadow View S.G. Treasure

Class 184 — COW, 4 years old (in milk) (born on or between 1/7/84 and 30/6/85). Prizes: \$75, \$55, \$40, \$20, \$10, 6th Card, of which \$150 is donated by the Late Capt. A. E. T. Payne. Winner to receive PANACUR 10 donated by HOECHST-AGRIVET.

- 4 2958 **Wilkie N M & M N & Son:** NERRILL G.H. MILDRED 10644 (KSR 124), 21.7.84, Bred By K S R & E M Patrick, S. Glenville Herald 42J : D. Nerrill Millicent
- 2959 **Cleggett L F & Mrs J M:** BROOKLEIGH T.C.F. DALE 10734 (BOK 592), 23.7.84, S. Tannery Hill T.C. Fallstaff : D. Brookleigh Desma
- 3 2960 **Shea W M & M W:** WILMAR HERALD'S GRACEFUL 11238 (WMS 160), 10.8.84, S. Glenville Herald 42J : D. Crookslea G Glory
- 2962 **Shea W M & M W:** WILMAR HERALD'S SUNRAY 11244 (WMS 166), 11.10.84, S. Glenville Herald 42J : D. Wilmar Sungleam
- 2964 **Dumesny G & J:** SWANVALE JANELLE 11994 (CJS 11), 15.2.85, S. Glenhaven Sir Galahad : D. Minnesota Loving Janelle
- 2 2965 **Chesworth A G & L:** MINNESOTA HERALD DREAMLASS 12290 (AGC 1151), 28.2.85, S. Glenville Herald 42J : D. Minnesota Staff Dreamlady
- 2966 **Seuren L & F:** GODWIN PARK HERALD SUNNY (E.T.) 12792 (GP 200), 20.3.85, Bred By C Keeson, S. Glenville Herald 42J : D. Crooksdale Gloria Sunny
- 5 2967 **Seuren L & F:** GODWIN PARK HERALD SUNBURST (E.T.) 12793 (GP 201), 23.3.85, Bred By C Keeson, S. Glenville Herald 42J : D. Crooksdale Gloria Sunny
- 1 2968 **Cleggett L F & Mrs J M:** BROOKLEIGH G.H. COMET 12128 (BOK 605), 24.3.85, S. Glenville Herald 42J : D. Brookleigh T.C.F. Connie
- 2969 **Dumesny S & L:** CHARMWOODS JAPONICA 11972 (SLD 0383), 13.5.85, S. Charmwoods Portico : D. Charmwoods Jasper

6 - 2910

Class 185 — COW, 5 years old (in milk) (born on or between 1/7/83 and 30/6/84). Prizes: \$80, \$60, \$45, \$25, \$15, and 6th Card, of which \$175 is donated by the Late Capt. A. E.T. Payne. Winner to receive PANACUR 10 donated by HOECHST-AGRIVET.

- 2970 **Wilkie N M & M N & Son:** CROOKSLEA C.C. NANCY 8276 (W 105), 2.7.83, S. Tannery Hill Champions Claude : D. Fhra Park Tims Nancy
- 2971 **Dumesny G & J:** GREEN ACRES ELLEN 9043 (GSD 10), 14.9.83, S. Ellendean Valour : D. Green Acres Erna
- 3 2972 **Chesworth A G & L:** MINNESOTA HERALD DREAMLADY 9618 (AGC 1027), 10.11.83, S. Glenville Herald 42J : D. Minnesota Gala Dreamlady
- 2973 **Cleggett L F & Mrs J M:** BROOKLEIGH G.H. FRILL 9598 (BOK 577), 20.2.84, S. Glenville Herald 42J : D. Brookleigh T.C.F. Franchette
- 1 2974 **Wilkie N M & M N & Son:** NERRILL G.H. SNOWFLAKE 10073 (KSR 118), 27.2.84, Bred By K S R & E M Patrick, S. Glenville Herald 42J : D. Nerrill Monas Choice

2 - 2916
4 - 2918

Class 186 — COW, 6 or 7 years old (in milk) (born on or between 1/7/81 and 30/6/83). Prizes: \$100, \$75, \$60, \$45, \$20, and 6th Card, of which \$175 is donated by the Late Capt. A.E.T. Payne and \$75 by DROUIN CO-OPERATIVE BUTTER FACTORY CO. LTD. Winner to receive PANACUR 10 donated by HOECHST-AGRIVET.

- 2975 **Wilkie N M & M N & Son:** WAIKIKI GALA MARY (E.T.) 6340 (WPS 17), 6.7.81, Bred By Seuren Bros, S. Brooknill Fames Sir Galahad : D. Langleigh Mary Poppins
- 1 2976 **Cleggett L F & Mrs J M:** BROOKLEIGH T.C.F. AMY 6872 (BOK 534), 5.8.82, S. Tannery Hill T.C. Fallstaff : D. Armored Diaballo
- 2 2977 **Meadow View Dairy Pty Ltd:** MEADOW VIEW T.C. ROWENA 7569 (MVD 376), 19.10.82, S. Tannery Hill Champions Claude : D. Meadow View S.G. Rowena
- 3 2979 **Swann W L & C J:** GLENHAVEN DORA 008338 (JS3 256), 16.5.83, S. Glenville B C Intrepid : D. St Ives Dora
- 4 2981 **Chesworth A G & L:** MINNESOTA INTREPID LOVELACE 8402 (AGC 989), 19.6.83, S. Glenville B.C. Intrepid : D. Minnesota Gala Lovelace

Class 187 — COW, 8 years old or over (in milk) (born on or before 30/6/81). Prizes: \$55, \$45, \$35, \$25, \$15, 6th card, prizemoney donated by the Late Capt. A.E.T. Payne. Winner to receive PANACUR 10 donated by HOECHST-AGRIVET.

- 4 2982 **Seuren L & F:** VERMONT DORRY 96579 (UV 709), 7.3.76, Bred By Vermont Stud, S. Vermont Saturne : D. Vermont Dimity
- 2983 **Carpenter K B:** LANGLEIGH AURELIE 99874 (KBC 134), 29.11.77, S. Tannery Hill R.B. Yearling : D. Langleigh Fille D'Or
- 2984 **Dumesny S & L:** CHARMWOODS PORTIA 101006 (SLD 493), 18.9.78, S. Charmwoods Angelo : D. Charmwoods Pearl
- 2 2986 **Cleggett L F & Mrs J M:** BROOKLEIGH T.C.F. BECKY 387 (BOK 392), 6.3.79, S. Tannery Hill T.C. Fallstaff : D. Brookleigh Betty Nan
- 3 2988 **Wilkie R:** CROOKSDALE FAMES CELESICA 2611 (DWS 144), 10.9.79, S. Crooksdale Fames Fred : D. Crooksdale Fames Lana
- 1 2989 **Chesworth A G & L:** MINNESOTA STAFF DREAMLADY 3931 (AGC 771), 19.11.80, S. Minnesota T.C. Fallstaff : D. Minnesota Gala Dreamlady

Section 58 — GUERNSEY

Class 188 — *BEST VESSEL (cow or heifer, to be of good breed type). Prizes: \$26, \$18, \$10, \$6, 5th, and 6th Card, prizemoney donated by the Late Capt. A.E.T. Payne and product for 1st, 2nd and 3rd presented by J.W. BAILEY & CO. Winner to receive a Mounted Photograph presented by THE FEDERATION INSURANCE LIMITED.

Competition in this Class is limited to animals (in milk) entered in the ordinary Classes. The Judge may order the exhibits to be milked dry before making his awards.

- 2937 **Shelly M F**: CROOKSLEA OLYMPIC NOOKY 15280 (W 156), 3.10.86, Bred By N M & M N Wilkie, S. Crookslea Top Olympiad : D. Crookslea Fame Nan
- 2951 **Shea W M & M W**: CROOKSLEA FAMES WINNIE 13137 (W 131), 27.7.85, Bred By N M & M N Wilkie, S. Brooknill Fames Sir Galahad : D. Yarralla Winnarra
- 2961 **Shea W M & M W**: WILMAR HERALD'S GRACEFUL 11238 (WMS 160), 10.8.84, S. Glenville Herald 42J : D. Crookslea G Glory
- 2963 **Shea W M & M W**: WILMAR HERALD'S SUNRAY 11244 (WMS 166), 11.10.84, S. Glenville Herald 42J : D. Wilmar Sungleam
- 6-2990 **Chesworth A G & L**
- 5-2991 **Chesworth A G & L**
- 2-2992 **Cleggett L F & Mrs J M**
- 1-2993 **Cleggett L F & Mrs J M** (2947)
- 3-2994 **Dumesny G & J**
- 4-2995 **Dumesny S & L**
- 2996 **Meadow View Dairy Pty Ltd**
- 2997 **Seuren L & F**
- 2998 **Wilkie N M & M N & Son**
- 2999 **Wilkie N M & M N & Son**
- 3000 **Wilkie R**

THE JAMES M MCINTOSH MEMORIAL TROPHY — for cow or heifer with the best vessel. Trophy valued at \$200 presented by **THE ESTATES OF THE LATE MRS. M.E. MCINTOSH and THE LATE MRS. M.S.L. WILTSHIRE.** To be won five times by the same exhibitor before being won outright. Winners: 1982, N. M. & M. N. Wilkie; 1983, N. M. & M. N. Wilkie; 1984, W. M. & M. W. Shea; 1985, N.M. & M.N. Wilkie; 1986, A.G. & L. Chesworth; 1987, W.M. & M.W. Shea.

Class 189 — HEIFER, born 1/7/87 to 31/12/87 (inclusive). Prizes: \$35, \$22, \$13, of which \$60 is donated by the Late Capt. A.E.T. Payne.

- 5 3001 **Chesworth A G & L**: MINNESOTA AMOS VALITA 16441 (AGC 1359), 2.7.87, S. Western Glow T. Amos : D. Minnesota Staff Valita
- 4 3002 **Seuren L & F**: WAIKIKI H EMPRESS 16386 (WPS 356), 2.7.87, S. Glenville Herald 42J : D. Crookslea R B Empress
- 3003 **Shea W M & M W**: WILMAR HERALD'S PAM 16849 (WMS 215), 10.7.87, S. Glenville Herald 42J : D. Wilmar R.B. Pamela
- 3004 **Shea W M & M W**: WILMAR T.H. MAYGIRL 16851 (WMS 217), 14.7.87, S. Wilmar Top Hornet 2nd : D. Wilmar Intrepids Maygirl
- 3005 **Norris G & T**: ROCKFORD PARK DAWN 16053 (RPN 43), 15.7.87, S. Crookslea Top Fazza : D. Ashgarth Dawn Marie
- 2 3006 **Seuren L & F**: WAIKIKI H DORRY 16396 (WPS 368), 1.8.87, S. Glenville Herald 42J : D. Vermont Dorry
- 6 3007 **Dumesny S & L**: CHARMWOODS TAMIL 16150 (SLD 957), 16.8.87, S. Glenville Herald 42J : D. Charmwoods Tisma
- 3008 **Dumesny G & J**: GREEN ACRES ANGELA 16532 (GSD 33), 8.9.87, S. Ripley Farms Dallas (E.T) (Can) : D. Charmwoods Amateur
- 3009 **Leathan K**: LYNLEA LYN'S LYN 16407 (PDL 22), 8.9.87, Bred By P G & M A Dickson, S. Yellow Creek Tex Ladd : D. Crooksdale Lyn

3010 **Carpenter K B**: LANGLEIGH PIPPA'S POPPET 17022 (KBC 145), 18.9.87, S. Kajo Corporal Lester : D. Langleigh Pippa Poppins

3 3011 **Dumesny G & J**: MINNESOTA TOPAZE VALDA 16913 (AGC 1387), 18.10.87, Bred By A G & L Chesworth, S. Clearbranch B T Topaze (Can) : D. Minnesota Loving Valda

1 3012 **Wilkie N M & M N & Son**: NERRILL G.H. MERITA 17074 (KSR 152), 17.11.87, Bred By K S R & E M Patrick, S. Glenville Herald 42J : D. Nerrill Merinda

Class 190 — HEIFER, born 1/1/87 to 30/6/87 (inclusive).

Prizes: \$35, \$22, \$15, \$8 of which \$70 is donated by the Late Capt. A.E.T. Payne.

4 3013 **Dumesny G & J**: MINNESOTA LAD'S POLLY 15487 (AGC 1314), 7.1.87, Bred By A G & L Chesworth, S. Yellowcreek Tex Lad (E.T) (Can) : D. Minnesota King Polly

3 3014 **Wilkie N M & M N & Son**: CROOKSLEA HERALDS TOSHI 15283 (W 159), 10.1.87, S. Glenville Herald 42J : D. Kookaburra Galahs Tundooee

2 3015 **Chesworth A G & L**: MINNESOTA LAD'S NARRIAH 15490 (AGC 1317), 25.1.87, S. Yellow Creek Tex Ladd : D. Minnesota Staff Narriah

3016 **Tintern Young Farmers**: WERNDREW WELLESLEY 15951 (WP 1320), 6.4.87, Bred By F & M Perkins, S. Ashgarth Farms Gata Duke : D. Werndrew Woolly Nesta

1 3018 **Cleggett L F & Mrs J M**: BROOKLEIGH G.H. POLLY 15933 (BOK 677), 6.5.87, S. Glenville Herald 42J : D. Brookleigh Dauntless Peppermint

Class 191 — HEIFER, 2 years old (not in milk, and not necessarily in calf) (born on or between 1/7/86 and 30/6/87). Prizes: \$35, \$25, \$18, \$12 of which \$70 is donated by the Late Capt. A.E.T. Payne.

3019 **Wilkie N M & M N & Son**: NERRILL SYMBOLIC LADY 13964 (KSR 142), 7.7.86, Bred By K S R & E M Patrick, S. Nerrill G.H. Symbolic : D. Nerrill Lovely Lady

6 3020 **Seuren G & P**: SOJOURN HERALDS HONEY 14371 (SKB 21), 9.7.86, Bred By B Balchin, S. Glenville Herald 42J : D. Vermont Bernice 2nd

3022 **Carpenter K B**: LANGLEIGH ADELA 14981 (KBC 142), 18.7.86, S. Langleigh Avante : D. Langleigh Aurelie

5 3024 **Shea W M & M W**: WILMAR HERALD'S MANDY 14255 (WMS 190), 21.7.86, S. Glenville Herald 42J : D. Wilmar Yearling Melinda

1 3025 **Swann W L & C J**: SWANVALE HORNETS EDNA 14739 (CJS 33), 26.7.86, S. Glenhaven Top Hornet : D. Tui Glen Staff Elizabeth

4 3026 **Chesworth A G & L**: MINNESOTA HERALD DELLA 14934 (AGC 1295), 17.9.86, S. Glenville Herald 42J : D. Minnesota Loving Dolly

2 3027 **Carpenter K B**: LANGLEIGH PIPPA'S DELIGHT 14983 (KBC 143), 22.9.86, S. Kajo Corporal Lester : D. Langleigh Pippa Poppins

3029 **McKenzie Miss F**: CROOKSLEA HERALDS RENE 14589 (W 155), 3.10.86, S. Glenville Herald 42J : D. Ashgarth Irene

3030 **Shea W M & M W**: WILMAR HERALD'S GLORIA 14397 (WMS 203), 24.10.86, S. Glenville Herald 42J : D. Crookslea T.B. Gloria

3 3031 **Meadow View Dairy Pty Ltd**: MEADOW VIEW C.L. FAVOURITE 15788 (MVD 552), 26.11.86, S. Kajo Corporal Lester : D. Meadow View L.G. Favourite

Class 192 — HEIFER, 2½ years old (dry in calf) (born on or between 1/1/86 and 30/6/86). Prizes: \$60, \$45, \$30, \$20, \$15, of which \$150 is donated by the Late Capt. A.E.T. Payne.

3032 **Wilkie N M & M N & Son**: WILMAR HERALDS NITA 14060 (WMS 187), 4.1.86, Bred By W M & M W Shea, S. Glenville Herald 42J : D. Crookslea Gala Naughty

2 3033 **Chesworth A G & L**: MINNESOTA DALLAS POLLY 13909 (AGC 1240), 7.2.86, S. Ripley Farms Dallas : D. Minnesota S.L. Polly

Section 58 — GUERNSEY

- 1 3035 Swann W L & C J: SWANVALE HERALDS BUTTERFLY 14664 (CJS 30), 14.4.86, S. Glenville Herald 42J : D. Glenhaven Butterfly

2944 JUNIOR CHAMPION GUERNSEY HEIFER, 2½ YEARS OLD OR UNDER (in milk or dry) — Society's Sash, the ROCKFORD PARK STUD Trophy, \$20 donated by the LATE CAPT. A.E.T. PAYNE (S430) and \$150 donated by FARMHOUSE MILK. (S445)

2934 RESERVE JUNIOR CHAMPION GUERNSEY HEIFER — Society's Sash, the WERNDREW STUD Trophy and \$10 donated by the LATE CAPT. A.E.T. PAYNE. (S431).

Class 193 — *GUERNSEY FUTURITY — 1988

Futurity — open to all animals born between 1/7/85 and 30/6/86.

Prizes: 35%, 20%, 15%, 10%, 5%, 6th to 10th 2%. 1989 Futurity — open to all animals born between 1/7/86 and 30/6/87. First nominations closed 30/9/87 with entry fees 1st nomination \$1, 2nd nomination \$2, final acceptance \$4.

No R.A.S.V. Entry Fee.

- 6 2900 Chesworth A G & L: MINNESOTA HERALD LOVELYN 12325 (AGC 1187), 13.7.85, S. Glenville Herald 42J : D. Minnesota King Lovelyn
- 7 2903 Dumesny G & J: CHARMWOODS WELLINGTON 12731 (SLD 860), 1.9.85, Bred By S & L Dumesny, S. Charmwoods Bond : D. Charmwoods Winfield
- 10 2907 Shelly M F: GALAVALLE G.H. DIAMOND 12701 (MSG 2), 24.11.85, S. Glenville Herald 42J : D. Crookslea Gala Diamond
- 3 2940 Chesworth A G & L: MINNESOTA BANNER LILABELLE 13876 (AGC 1246), 16.2.86, S. Chedco Lynda's Banner : D. Minnesota Year Lilabelle
- 2942 Dumesny G & J: CHARMWOODS IMA 13491 (SLD 884), 30.3.86, Bred By S & L Dumesny, S. Charmwoods Augustus : D. Balnakyle Mia
- 1 2949 Chesworth A G & L: MINNESOTA STAFF DAIRYMAID 12323 (AGC 1185), 14.7.85, S. Tannery Hill T.C. Fallstaff : D. Minnesota Trojan Denise
- 2 2952 Shea W M & M W: CROOKSLEA FAMES WINNIE 13137 (W 131), 27.7.85, Bred By N M & M N Wilkie, S. Brooknill Fames Sir Galahad : D. Yarralla Winnarra
- 4 2954 Dumesny S & L: CHARMWOODS MANDTICK 12727 (SLD 856), 27.8.85, S. Tiresford Dairyman (U.K.) : D. Charmwoods Memory
- 2956 Chesworth A G & L: MINNESOTA DALLAS JO-ANNE 13907 (AGC 1226), 22.12.85, S. Ripley Farms Dallas : D. Minnesota G.W. Jo-Anne
- 8 3021 Seuren G & P: SOJOURN HERALDS HONEY 14371 (SKB 21), 9.7.86, Bred By B Balchin, S. Glenville Herald 42J : D. Vermont Bernice 2nd
- 9 3023 Carpenter K B: LANGLEIGH ADELA 14981 (KBC 142), 18.7.86, S. Langleigh Avante : D. Langleigh Aurelie
- 5 3028 Carpenter K B: LANGLEIGH PIPPA'S DELIGHT 14983 (KBC 143), 22.9.86, S. Kajo Corporal Lester : D. Langleigh Pippa Poppins
- 3034 Chesworth A G & L: MINNESOTA DALLAS POLLY 13909 (AGC 1240), 7.2.86, S. Ripley Farms Dallas : D. Minnesota S.L. Polly

A \$50 Trophy donated by W.C. & B.W. MOON will be awarded to the winner of the GUERNSEY FUTURITY.

Class 194 — *Dr F G STEPHENS MEMORIAL

PRIZES FOR HEIFER 2½ years old or under. Entries in this Class will be accepted only from exhibitors who have not won a senior championship with either sex in the Guernsey Section of any previous Royal Melbourne Show. Competition for these prizes is limited to animals entered in the ordinary classes. Names of heifers need not be stated at time of entry. Prizes: \$30; \$10; \$5 donated by F.R.I. STEPHENS.

- 2938 Shelly M F: CROOKSLEA OLYMPIC NOOKY 15280 (W 156), 3.10.86, Bred By N M & M N Wilkie, S. Crookslea Top Olympiad : D. Crookslea Fame Nan
- 3017 Tintern Young Farmers: WERNDREW WELLESLEY 15951 (WP 1320), 6.4.87, Bred By F & M Perkins, S. Ashgarth Farms Gata Duke : D. Werndrew Wooly Nesta
- 3 3036 Swann W L & C J: SWANVALE HERALDS BUTTERFLY 14664 (CJS 30), 14.4.86, S. Glenville Herald 42J : D. Glenhaven Butterfly
- 2 3037 Dumesny G & J
- 1 3038 Dumesny S & L

2968 CHAMPION GUERNSEY COW, 3 YEARS OLD OR OVER, (in milk or dry) — Society's Sash, a cash prize of \$500 presented by THE FEDERATION INSURANCE LIMITED (S432), a plaque presented by ELDERS PASTORAL GROUP, and cash prize of \$75 donated by the LATE CAPT. A.E.T. PAYNE. (S433)

2968 THE R G WATSON OVERPORT MEMORIAL TROPHY — a half-pint Silver Milk Can from Guernsey Island, Valued at \$500 — will be awarded to the Champion Guernsey Cow, presented by MRS. J. OPIE, BLACK ROCK.

THE DR R M KINROSS MEMORIAL TROPHY, will be awarded to the Champion Guernsey Cow or Heifer, provided she has produced under an official Lactation Testing Scheme at least 45 kg of butter fat in excess of her age standard. No exhibit shall be eligible to gain more than one such Trophy at a Royal Show in the same State, but may gain one at a Royal Show in another State. This award presented by the GUERNSEY CATTLE SOCIETY OF AUSTRALIA (Federal Council). NO AWARD

2947 RESERVE CHAMPION GUERNSEY COW — Society's Sash, a cash prize of \$200 presented by THE FEDERATION INSURANCE LIMITED (S434) and the CROOKSLEA STUD Trophy.

CHAMPION DAIRY COW

THE GIPPSLAND AND NORTHERN CO. LTD., offers cash prizes totalling \$2,300 for competition amongst the Ayrshire, Guernsey, Holstein-Friesian, Illawarra and Jersey Breeds. See details at beginning of Dairy Breed Section.

2949

Section 58 — GUERNSEY

Class 195 — *Dr F G STEPHENS MEMORIAL PRIZES, FOR COW 3 years old or over (in milk or in calf). Entries in this Class will be accepted only from Exhibitors who have not won a senior championship with either sex in the Guernsey Section of any previous Royal Melbourne Show. Competition for these prizes is limited to animals entered in the ordinary classes. Names of Cows need not be stated at time of entry. Prizes: \$30; \$10; \$5 (donated by Mr. F. R. I. STEPHENS).

- 2908 Shelly M F: GALAVALLE G.H. DIAMOND 12701 (MSG 2), 24.11.85, S. Glenville Herald 42J : D. Crookslea Gala Diamond
- 1- 2978 Meadow View Dairy Pty Ltd: MEADOW VIEW T.C. ROWENA 7569 (MVD 376), 19.10.82, S. Tannery Hill Champions Claude : D. Meadow View S.G. Rowena
- 2980 Swann W L & C J: GLENHAVEN DORA 008338 (JS3 256), 16.5.83, S. Glenville B C Intrepid : D. St Ives Dora
- 3039 Dumesny G & J
- 2- 3040 Dumesny S & L
- 3- 3041 Seuren L & F
- 3042 Seuren L & F
- 3043 Troutbeck E H
- 3044 Troutbeck Est. H W R
- 3045 Troutbeck G G

Class 196 — *MELBOURNE GUERNSEY CLASSIC, Prizes: \$40, \$25 and \$15 (donated by the Late Capt. A. E. T. Payne), and a \$120 semen order donated by VICTORIAN ARTIFICIAL BREEDERS (S227), for Best Guernsey type cow restricted to first and second prize winners in the ordinary Classes at the current Show, which, under Government Herd Test, The Herd Improvement Organisation of Victoria, or any other recognised testing organisation, in a period of not more than 300 days has attained milk or butterfat figures on the scale set out hereunder. To be eligible to compete, proof of production must be produced to the Stewards by the owners prior to entering the judging ring.

J.2 — 3,600 kg. milk or 180 kg. butterfat

S.2. and J.3 — 4,100 kg. milk or 200 kg. butterfat

S.3 to M — 4,500 kg. milk or 230 kg. butterfat

The specified quantities of butter fat must have been produced under Government Herd Test, the Herd Improvement Organisation of Victoria or any other recognised testing organisation during a lactation period of 300 days.

1. 2968 3. 2917
2. 2947

Class 197 — BULL, 4 years old and over (born on or before 30/6/85). Prizes: \$35, \$25, \$15, \$10, of which \$55 is donated by the Late Capt. A.E.T. Payne.

- 4 3046 Wilkie R: CROOKSDALE FAMES FRED 36339 (DWS 127), 13.9.77, S. Brooknill Fames Sir Galahad : D. Crooksdales Gloria Sunny 2nd
- 2 3047 Seuren L & F: WAIKIKI AUDRA BARON 36752 (WPS 166), 4.7.80, S. Waikiki Judy's Baron : D. Langleigh Audra
- 1 3048 Wilkie N M & M N & Son: NERRILL G.H. SYMBOLIC 37657 (KSR 119), 2.3.84, Bred By K S R & E M Patrick, S. Glenville Herald 42J : D. Nerrill Selina 3rd
- 3 3049 Dickson P: HAPPY VALLY BIG BOY 37859 (HVS 5), 11.10.84, S. Glenville Herald 42J : D. Ashgarth Rose Briar 2nd

Class 198 — BULL, 3 years old (born on or between 1/7/85 and 30/6/86). Prizes: \$30, \$20, \$13, \$7, of which \$40 is donated by the Late Capt. A.E.T. Payne.

- 1 3050 Carpenter K B: LANGLEIGH HEROD 37945 (KBC 140), 30.8.85, S. Glenville Herald 42J : D. Langleigh Aurelie
- 2 3051 Dumesny S & L: CHARMWOODS MINTY 37917 (SLD 393), 14.9.85, S. Charmwoods S.G. Memento : D. Balnakyle Misty

Class 199 — BULL, 2 years old (born on or between 1/7/86 and 30/6/87). Prizes: \$25, \$18, \$13, \$9, of which \$35 is donated by the Late Capt. A.E.T. Payne.

- 1 3052 Dumesny S & L: CHARMWOODS ADROIT 38079 (SLD 406), 11.8.86, S. Ripley Farms Dallas (Can) : D. Charmwoods Adora
- 2 3053 Meadow View Dairy Pty Ltd: MEADOW VIEW C.L. RANCHER 38095 (MVD 548), 6.11.86, S. Kajo Corporal Lester : D. Meadow View S.G. Rowena

Class 200 — BULL, born 1/7/87 to 31/12/87 (inclusive).

Prizes: \$25, \$18, \$13, \$9, of which \$35 is donated by the Late Capt. A. E.T. Payne.

- 1 3054 Seuren G & P: WAIKIKI MERMAIDS LAD 38174 (WPS 358), 2.7.87, S. Yellow Creek Tex Lad (Can) : D. Ashgarth Farms Gala Mermaid
- 3 3055 Johnson C: ROCKFORD PARK VULGAR VICK 38152 (RPN 42), 9.7.87, Bred By G & T Norris, S. Crookslea Top Fazza : D. Westella Vida
- 4 3056 Dumesny G & J: GREEN ACRES SYDNEY 38191 (GSD 2), 27.7.87, S. Ripley Farms Dallas (Can) : D. Charmwoods Azaria
- 3057 Shea W M & M W: CROOKSLEA CLAUDES WINNA 38198 (W 162), 14.8.87, Bred By N M & M N Wilkie, S. Tannery Hill Champions Claude : D. Yarralla Winnarra
- 3058 Norris G & T: ROCKFORD PARK NED 38214 (RPN 46), 19.10.87, S. Crookslea Top Fazza : D. Yarralla Nan Patrice
- 2 3059 Carpenter K B: LANGLEIGH ELITE 38215 (KBC 146), 23.10.87, S. Meadow View T.C. Raider : D. Langleigh Lolita

JUNIOR CHAMPION GUERNSEY BULL, 2 YEARS OLD OR UNDER — Society's Sash and \$20 donated by the LATE CAPT. A.E.T. PAYNE (S435). (The winner of this award is eligible to compete for the Championship.)

THE JEANETTE BUNN MEMORIAL TROPHY. A trophy valued at \$50 presented by G. BUNN, will be awarded to Junior Champion Guernsey Bull.

RESERVE JUNIOR CHAMPION GUERNSEY BULL — Society's Sash the WESTELLA STUD Trophy and \$10 donated by the LATE CAPT. A.E.T. PAYNE (S436).

CHAMPION GUERNSEY BULL — Society's Sash, \$250 cash donated by THE FEDERATION INSURANCE LIMITED (S437), the VICTORIAN GUERNSEY CATTLE SOCIETY INC. trophy valued at \$100, plaque presented by ELDERS PASTORAL GROUP and cash prize of \$20 is donated by the LATE CAPT. A.E.T. PAYNE. (S438).

(The Junior Champion Bull shall be eligible to compete for this award).

**VISIT US AT
THE GIANT BIG W CARTON**

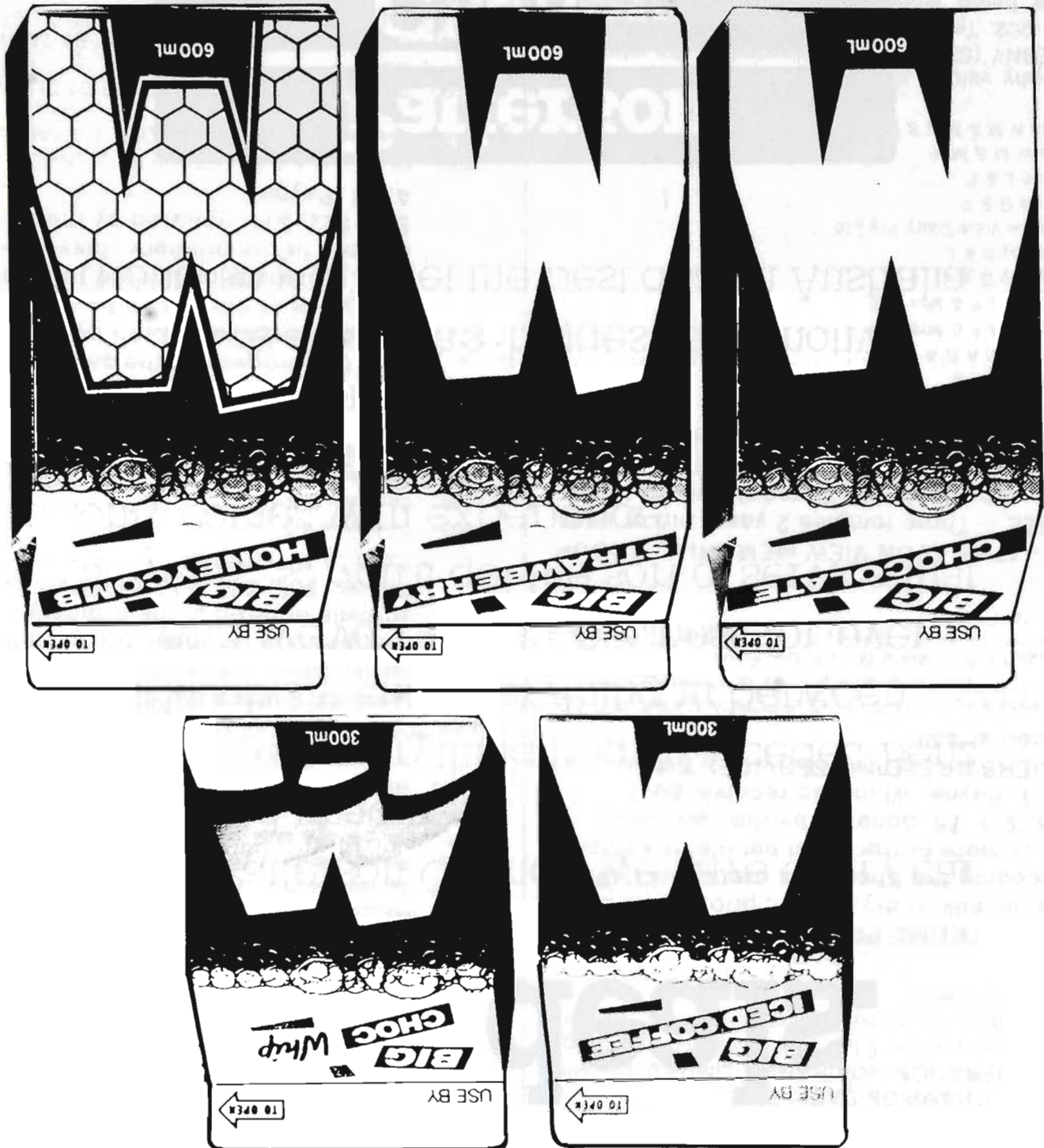

**SUPPORTING THE 1988
ROYAL SHOW**

BIG W

Victoria's biggest automotive group has Australia's best deals.

At Patterson Cheney, we have every car you could imagine.

There's everything from Mercedes-Benz to Mitsubishi and everything in between.

And we've been in business for over 30 years, so you'll get the sort of service that only comes with experience.

No matter what sort of car you're looking for, see Patterson Cheney.

We're Victoria's biggest automotive group, so you'll get the best deal in Australia.

Patterson

Cheney

Section 58 — GUERNSEY

THE DR R M KINROSS MEMORIAL TROPHY — will be awarded to the the Champion Guernsey Bull provided his dam has produced under an Official Lactation Testing Scheme at least 45 kg of butter fat in excess of her age standard or that the bull itself has qualified for the Advanced Register of Merit.

No exhibit shall be eligible to gain more than one such Trophy at a Royal Show in the same State, but it may gain one at a Royal Show in another state. This trophy presented by **GUERNSEY CATTLE SOCIETY OF AUSTRALIA (Federal Council)**.

NO AWARD

RESERVE CHAMPION GUERNSEY BULL — Society's Sash, the **WAIKIKI STUD** Trophy, and cash prize of \$10 donated by the **LATE CAPT. A.E.T. PAYNE**. (\$439).

SUPREME GUERNSEY EXHIBIT; Society's Sash and a trophy presented by **DEVON PARK GUERNSEY STUD**. The Champion Guernsey Bull and Cow and the Junior Champion Bull and Heifer will compete for this award.

CHAMPION DAIRY BULL

THE FEDERATION INSURANCE LIMITED provides cash prizes totalling \$1,875 for competition amongst the Ayrshire, Guernsey, Holstein-Friesian, Illawarra and Jersey breeds.

Class 201 — *LIFETIME PRODUCTION COW, any age, in milk or dry. Which, prior to 1st July preceding the Show, has produced 1,400 kg. or more butter fat in her lifetime Prizes: \$18, \$11, \$6, donated by the Late Capt. A.E.T. Payne. Winner to receive the **ELDERS BREEDING SERVICES Semen** valued at \$50.

- W/p 2985 Dumesny S & L: CHARMWOODS PORTIA 101006 (SLD 493), 18.9.78, S. Charmwoods Angelo : D. Charmwoods Pearl
 1 2987 Cleggett L F & Mrs J M: BROOKLEIGH T.C.F. BECKY 387 (BOK 392), 6.3.79, S. Tannery Hill T.C. Fallstaff : D. Brookleigh Betty Nan

Class 202 — *THE AVON VIEW MEMORIAL GROUP PRIZE — Three females 2 years old or over, owned by exhibitor. Competition for these prizes is limited to animals entered in the ordinary classes. Prizes: \$33, \$22, \$15 donated by the Late Capt. A. E. T. Payne.

- 3060 Carpenter K B
 2-3061 Chesworth A G & L
 1-3062 Cleggett L F & Mrs J M
 3-3063 Cleggett L F & Mrs J M
 3064 Dumesny G & J
 3065 Dumesny S & L
 3066 Meadow View Dairy Pty Ltd
 3067 Seuren G & P
 3068 Seuren L & F
 3069 Shea W M & M W
 3070 Wilkie N M & M N & Son

A Trophy valued at \$50 presented by the S. & L. DUMESNY (\$244) will be awarded to the winner of Class 202. To be won twice by the one exhibitor before being won outright. Outright winners of previous trophies:

No.1, 1974, S. & L. Dumesny; No. 2, 1977, D. L. Wilkie & Sons; No. 3, 1981, N. M. & M. N. Wilkie; No. 4, 1985 L.F. & J.M. Cleggett. No. 5, A.G. & L. Chesworth.

Class 203 — *COW AND HER DAUGHTER, any age, owned by the one exhibitor. Competition in this class is restricted to animals entered in the ordinary Classes. NOTE — Only one combination of cow and daughter can compete — Prizes: \$33, \$22, \$15 donated by the Late Capt. A.E.T. Payne. Winner to receive a trophy donated by K.A. McDONALD, "Mimosa Glen", Woodstock.

- 3-3071 Carpenter K B
 1 3072 Chesworth A G & L: MINNESOTA STAFF DREAMLADY 3931 (AGC 771), S. Minnesota T.C. Fallstaff : D. Minnesota Gala Dreamlady
 2 3073 Chesworth A G & L: MINNESOTA YEAR POLLYANNA 101706 (AGC 595), S. Tannery Hill R.B. Yearling : D. Minnesota Gala Polly
 3074 Cleggett L F & Mrs J M
 3075 Seuren L & F

Class 204 — *GROUP PRIZES — One male and two females, any age, owned by the exhibitor. Competition for these prizes is limited to animals entered in the ordinary classes — Prizes: \$33, \$22, \$15, donated by the Late Capt. A. E. T. Payne. Winner to receive the **J. B. DAVISON TROPHY** valued at \$60.

- 3076 Carpenter K B
 2-3077 Dumesny S & L
 1-3078 Meadow View Dairy Pty Ltd
 3079 Seuren G & P
 3080 Seuren L & F
 3081 Shea W M & M W
 3-3082 Wilkie N M & M N & Son
 3083 Wilkie R

Class 205 — *GROUP PRIZES — One male and two females, 2 years old or under, (2½ year old not eligible), owned by the exhibitor. Competition for these prizes is limited to animals entered in the ordinary classes — Prizes: \$33, \$22, \$15, donated by the Late Capt. A.E.T. Payne.

- 1-3084 Carpenter K B
 2-3085 Dumesny G & J
 3086 Dumesny S & L
 3087 Shea W M & M W

3-3079

Class 206 — *GROUP PRIZES — Three females, any age, the progeny of the same sire, owned but not necessarily bred by the exhibitor. The name of the sire to be given on entry form. Competition limited to animals entered in the ordinary classes — Prizes: \$33, \$22, \$15, donated by the late Capt. A.E.T. Payne.

- 2-3088 Chesworth A G & L: GROUP BY GLENVILLE HERALD 42J
 3-3089 Chesworth A G & L: GROUP BY TANNERY HILL T.C. FALLSTAFF
 1-3090 Cleggett L F & Mrs J M: GROUP BY GLENVILLE HERALD 42J
 3091 Cleggett L F & Mrs J M: GROUP BY TANNERY HILL T.C. FALLSTAFF
 3092 Seuren G & P
 3093 Seuren L & F: GROUP BY GLENVILLE HERALD 42J
 3094 Shea W M & M W: GROUP BY GLENVILLE HERALD 42J
 3095 Wilkie N M & M N & Son: GROUP BY GLENVILLE HERALD 42J

3052

2968

W/p

1

2

1

3

3062

Section 59 – HOLSTEIN-FRIESIAN

GUERNSEY SILVER MILK CAN – a valuable trophy donated by the **ROYAL GUERNSEY A. & H. SOCIETY**, Guernsey, Channel Islands will be competed for in perpetuity, the winner of Class 206 will be engraved on the trophy, which remains the property of the Guernsey Cattle Society of Australia. The trophy will be competed for at other Royal Shows. It will next be competed for at this Society's Show in 1992, thence every 6 years. To commemorate the win, the Guernsey Cattle Society of Australia (Federal Council) will present to the successful exhibitor each year \$20 prizemoney (\$444).

Class 207 – *BREEDER'S GROUP PRIZES – Three cows, 3 years old or over, bred and owned by the exhibitor. Competition limited to animals entered in the Ordinary Classes. Prizes: \$25, \$15, \$10 donated by the Late Capt. A.E.T. Payne.

- 1-3096 Cleggett L F & Mrs J M
2-3097 Cleggett L F & Mrs J M
3098 Dumesny S & L
3-3099 Meadow View Dairy Pty Ltd
3100 Wilkie N M & M N & Son

GUERNSEY SIRES' MEMORIAL

A prize of \$15 is donated by **THE ROYAL AGRICULTURAL SOCIETY OF VICTORIA** (\$440) and will be awarded annually to the owner of the most successful sire in the foregoing Classes.

Three points will be awarded for a first prize, two points for a second, and one point for a third prize in all ordinary classes, the Best Vessel class and the Melbourne Guernsey Classic and the group class for 3 females progeny of the same sire. In the event of a tie, three points will be awarded for each Championship and two points for each Reserve Championship. These additional points will only be awarded to those bulls which tied in the original allocation.

The names of the winning sire for the year and of the owner and breeder of the sire will be recorded permanently upon an Honour Board, which will be displayed in the Guernsey Cattle Pavilion during the Show.

GLENNVILLE HERALD 42 J (CAN)
BEST MAINTAINED GUERNSEY TEAM

B: JOHN MCNABB (CAN) O: W. BRIAN SMITH (CAN)

Prizes: First, \$15, Second, \$10; Third, \$5; presented by **THE VICTORIAN GUERNSEY CATTLE SOCIETY INC.** (\$441 – \$443).

Judging to take place from the opening of the Show, until the following Saturday under the same scale of points as for the Inter-Breeds Competition.

There is no entry fee and all Guernsey Exhibitors' Teams will automatically compete for the prizes.

1. G + J DUMESNY 2. G + P. SEUREN
MOST SUCCESSFUL GUERNSEY EXHIBITOR

A Banner presented by the **VICTORIAN GUERNSEY CATTLE SOCIETY INC.** and a \$50 Trophy presented by **K.B. & B.M. CARPENTER** will be presented to the most successful exhibitor in the Guernsey Section.

Three points will be allotted for a first prize, two points for a second prize and one point for a third prize in each ordinary class. In the event of a tie, 2 points will be allotted for a Championship Award and 1 point for a Reserve Championship Award.

A.G. + L. CHESWORTH

= 3 S + L. DUMESNY
= 2 K.B. CARPENTER

1. MARK SHELLY
2. CAROLYN MORGAN
3. HEATH SEUREN

JUNIOR HANDLERS COMPETITION

For Handlers 18 years old and under on the 15th September, 1988.

HEIFERS two years old and under will be used.

This competition will be conducted by **THE VICTORIAN GUERNSEY CATTLE SOCIETY INC.**

Section 59 – HOLSTEIN-FRIESIAN

Judge: Mr. J. Walker, R.R. No.7, Guelph, Canada

Stewards:

Mr. C.B. Gardiner
Mr. D.B. James
Mr. N. Corrigin
Mr. G. Coats

Judging will be in catalogue order and will commence at 8.30 a.m. on Thursday, 15th September.

Cattle entered in this Section must be registered in the Holstein-Friesian Herd Book of Australia, or in an approved Friesian Herd Book outside the Commonwealth. For particulars of registration in the Holstein-Friesian Herd Book of Australia, apply to the Secretary, Holstein-Friesian Association of Australia, 504 Racecourse Road, Flemington, Victoria, 3031.

Females recorded in the Appendices to the H-F.H.B. of A. will not be eligible to compete in this Section.

Cattle entered in this Section will be identified by the photographs appearing on the Certificates of Registration. Exhibitors must bring the Certificates of Registration with photographs thereon, to the Show Grounds, and produce them to the Inspectors. Tattoo numbers will not be accepted for identification.

Any cattle for which Certificates of Registration bearing photographs are not produced may be disqualified.

The Judge of Holstein-Friesians will not penalise exhibits if they are dehorned.

QUALITY LIVESTOCK AUSTRALIA donated \$1000 towards the prizemoney in the junior female classes, 211 to 216 inclusive.

Class 211 – HEIFER, born 1/7/87 to 31/12/87 (inclusive). Prizes: 1st, \$10 plus product to value of \$100 donated by Aussie Tag Co.; 2nd, \$30; 3rd, \$20; 4th, \$20; 5th, \$10; 6th, \$10.

- 3101 **Railton J F & Mrs C J:** ROPADEMA PARK WARDEN GRACIOUS 421697, S. Hilltopper Warden : D. Ropadema Park Baron Gracious
3102 **Malcolm P:** WIABUNA KINGPIN JANELLE 412735, S. Wiabuna Kingpin : D. Wiabuna Revenue Jeanette
3103 **Joyce G B:** GARRIVILLE WARDEN ROSE 40742, S. Hilltopper Warden : D. Oberne Meadows Telmatt Q Rose
3104 **Lawrence K E & E F & Son:** GELLIBRAND VALLEY ULTIMATE PROSSIE 412165, S. Quality Ultimate : D. Rockwood Park S.D. Prossie
2 3105 **Frost L R & M D:** TUI-GLEN CITAMATT MAIDA 401018, 1.7.87, S. Glenridge Citamatt : D. Tui-Glen Royal Maida (E.T.)
3106 **Middlebrook Mrs M L:** ROSE VEGA MODELULTIMATE MARTHA 420216, 1.7.87, S. Rose Vega Model Ultimate : D. Carmar M.N. Martha
3107 **Cochrane C, C, I & A:** PARRABEL STAR BUTTERTIME 407473, 2.7.87, S. Hanover Hill Starbuck : D. Parrabel Chance Butterdawn
3108 **Goodfellow W:** GOWERVILLE FRISKY BONANZA 407475, 2.7.87, Bred By N Goodfellow, S. Bear Path Frisky : D. Gowerville Star Bonza

Section 59 — HOLSTEIN-FRIESIAN

- 3109 **Sowter M J:** MURRIBROOK WARDEN S. LADYLIKE (E.T) 411373, 3.7.87, S. Hilltopper Warden : D. Murribrook Starlite Ladylike
- 4 3110 **Malcolm R:** PARDEE BASTON BUTTERKORN 408144, 7.7.87, S. Paringa Boston Enhancer : D. Paringa Marlo Butterjoy
- 3111 **Middlebrook Mrs M L:** ROSE VEGA M.V. WILLETTE (T) 420214, 16.7.87, S. Rose Vega Model Ultimate : D. Willette Ned Peeress
- 3112 **Kameruka Estates Ltd:** KAMERUKA PARK VENDA (E.T) 412133, 20.7.87, S. Valmarlyn Banker : D. Romanac Sheik Vendee (Imp N.Z)
- 5 3113 **Sowter M J:** MURRIBROOK WARDEN KATIE (E.T) 411374, 24.7.87, S. Hilltopper Warden : D. Murribrook Marquis Kate
- 3 3114 **Trimby K E & M P:** K.S.F. STARBUCK'S SHONA 2ND (E.T) 415465, 25.7.87, Bred By Katandra Stud Farms, S. Hanover Hill Starbuck : D. Wiabuna Kriss Shona
- 3115 **Phyland J:** HOPE VIEW WARDEN LILY 402135, 27.7.87, S. Hilltopper Warden : D. Hope View Revenue Lisa
- 3116 **Lange A:** MURRAY PINES STARBUCK MERCIA (E.T) 414236, 1.8.87, Bred By R C & R J Crossman, S. Hanover Hill Starbuck : D. Andes Mercedes 5th
- 3117 **Phyland J:** HOPE VIEW WARDEN TOPSY 402146, 1.8.87, S. Hilltopper Warden : D. Murribrook Commissioner Topsy
- 3118 **Thexton J I:** MONASHEE AXIS PASADENA 407002, 3.8.87, S. Jaylea Stylist Axis : D. Grandview B.H. Pasadena 4th
- 3119 **Beasley D:** TE KURA SHEIK KAY (E.T.), 7.8.87, Bred By Dalstud, S. Puget Sound Sheik : D. Te Kura Lin Kathleen
- 3120 **Cribbes I T & J E:** IDEAL JAKE IVY 415424, 7.8.87, S. Garriville Wenron Jake : D. Ideal Daisy Ivy
- 6 3121 **Dee A F & C M:** CLYDEVALE TYRBACH NOLA 409648, 10.8.87, S. Mity-Fine Tyrbach : D. Clydevale Quear Nicky
- 3122 **Galaview Pastoral Co.:** GALAVIEW WARDEN CHARM 408238, 10.8.87, S. Hilltopper Warden : D. Galaview P.B. Charm
- 3123 **Crossman R C & R J:** LOCK VIEW STARBUCK SANDRA 5TH (E.T.) 414184, 12.8.87, S. Hanover Hill Starbuck : D. Wilmar Sandra 2nd
- 3124 **Gardiner H V & J:** AVONLEA WARDEN JACOBINI 408699, 14.8.87, S. Hilltopper Warden : D. Wairori Puget Jacobonia
- 3125 **Cochrane C, C, I & A:** PARRABEL STAR PAM (E.T.) 422978, 17.8.87, S. Hanover Hill Starbuck : D. Carmar Quality Pam
- 7 3126 **Anderson R & K:** GLYNYARI STARMACK KASSIE (E.T.) 411433, 19.8.87, S. Hanover Starbuck : D. Glynyari Linmack Kassie
- 3127 **Lawrence K E & E F & Son:** GELLIBRAND VALLEY STARBUCK PROSSIE 412195, 20.8.87, S. Hanover Hill Starbuck : D. Gellibrand Valley Quality Prossie
- 3128 **Cribbes I T & J E:** IDEAL FURY IVY 411711, 23.8.87, S. Woodside Park Inka Fury : D. Ideal Ross Ivy 2nd
- 3129 **Neely R J & R E:** KYTONVALE ASTRO-J COUNTESS 423640, 26.8.87, Bred By J S & L E Adams, S. Bridon Astro Jet : D. Garriville Kemp Countess
- 3130 **Campi Miss T:** WAYGLEN LINUS MARITA 3RD 414429, 10.9.87, Bred By T.E. & M.G. Campi, S. Straight Pine B.C. Linus : D. Wayglen Meadow Marita
- 3131 **Crossman R C & R J:** MURRAY PINES WHIZ TOLLY 408981, 20.9.87, S. Murray Pines Matador Whiz (E.T.) : D. Murray Pines Thunder Tolstoy (E.T.)
- 3132 **Leslie D:** BRONMA STARWAR OAK 21ST (E.T) 417681, 20.9.87, S. Bit-O-Wind Starwar (U.S.A) : D. Bronma Dynamic Oak 2nd
- 3133 **Dee A F & C M:** ELMAR STARWARS FARLEX 412796, 26.9.87, Bred By G E & R M Hore, S. Bit-O-Wind Starwar : D. Elmar Cas Farlex
- 1 3134 **Anderson R & K:** GLYNYARI HILLMACK KASSIE (E.T.) 411429, 28.9.87, S. Hanover Hill Starbuck : D. Glynyari Linmack Kassie
- 3135 **Carmichael W F, P D, G W & C:** WAYGLEN ROBTHOM FELICITY 414427, 1.10.87, Bred By T.E. & M.G. Campi, S. Robthom Marathon : D. Wayglen Ultimate Felicity
- 3136 **Good K A & C:** KARDINIA PROUD COUNTESS 409460, 1.10.87, S. McCallum Proud Native (Imp) : D. Kardinia Commissioner Countess
- 3137 **Vallence B A & M C:** ELSLEA LINDA 12TH 415015, 10.10.87, S. Quality Wendy's Senator : D. Lyndenvale Typemaker Liz

Class 212 — HEIFER, born 1/1/87 to 30/6/87 (inclusive).

Prizes: 1st, \$40 plus PANACUR 10 to value of \$40 donated by HOECHST-AGRIVET; 2nd, \$30 plus product to value of \$50 donated by C.C. Stockfeeds; 3rd, \$37; 4th, \$25; 5th, \$10.

- 3138 **Malcolm P:** WIABUNA SANDMAN NELLIE 402346, S. Wiabuna Sandman Justin : D. Loudon Hill Regent Nalda
- 3139 **Leslie D:** BRONMA CITAMATT BIDDY 13TH (E.T) 393418, 18.1.87, S. Glenridge Citamatt : D. Bronma Ultra Biddy
- 3140 **Cribbes I T & J E:** IDEAL JAKE GIRLIE 400465, 29.1.87, S. Garriville Wenron Jake : D. Ideal Royal Girlie
- 3141 **Indiana Friesian Stud:** GANOOK WARDEN TATUM (E.T) 398865, 29.1.87, Bred By R T & A R McGannon, S. Hilltopper Warden : D. Lindenvale Kriss Tenna
- 3142 **Neely R J & R E:** KYTONVALE WARDEN HAILO (E.T), 10.2.87, Bred By J S & L E Adams, S. Hilltopper Warden : D. Wiabuna Sovereign Hailo
- 1 3143 **Orchard D J:** ORCHARD VALE WARDEN TIFFANY 393549, 13.2.87, Bred By R T & A R McGannon, S. Hilltopper Warden : D. Ganook Quality Tiffany (E.T.)
- 4 3144 **Sowter M J:** MURRIBROOK ASTRO DOTTY (E.T) 403278, 13.2.87, S. Bridon Astro Jet : D. Bedales Linmack Dotty
- 3145 **Crossman R C & R J:** MURRAY PINES STARBUCK CLORINDA (E.T.) 401935, 16.2.87, S. Hanover Hill Starbuck : D. Andes Pabst Colleen
- 3146 **Clydebanks Holsteins:** CLYDEBANK WARDEN ROSE (E.T.) 400987, 17.2.87, S. Hilltopper Warden : D. Andeswood Quality Rose 5th
- 2 3147 **Frost L R & M D:** TUI-GLEN JOHANNA STAR (E.T.) 400012, 19.2.87, S. Hanover Hill Starbuck : D. Tui-Glen Cascade Johanna (E.T.)
- 3148 **Galaview Pastoral Co.:** GALAVIEW STARBUCK MARTINE (E.T.) 414215, 20.2.87, S. Hanover Hill Starbuck : D. Galaview S S Martina
- 3149 **Gardiner H V & J:** AVONLEA ENHANCER MIST (E.T.) 395758, 26.2.87, S. Glenafton Enhancer : D. Avonlea Morning Mist
- 3150 **Leslie D:** BRONMA CITAMATT CANDY 20TH 393426, 26.2.87, S. Glenridge Citamatt : D. Bronma Achilles Candy 6th
- 3151 **Railton J F & Mrs C J:** ROPADEMA PARK GALLANT LAUREL 2ND 397957, 26.2.87, S. Knappridge Gallant : D. Jaylea Baron Laurel
- 3 3152 **Malcolm Mrs P:** DALROSSIE SHOWBELLE POSCH (E.T.) 399981, 27.2.87, Bred By D Brown, S. Quality Ultimate : D. Dalrossie Starlite Posch
- 5 3153 **Cochrane C, C, I & A:** PARRABEL STAR IRENE (E.T.) 400062, 1.3.87, S. Hanover Hill Starbuck : D. Parrabel P.M. Irene
- 3154 **Robertson R W, P E & A J:** MAXMOUNT STARBUCK PATIENCE (E.T.) 413850, 8.3.87, S. Hanover Hill Starbuck : D. Maxmount Top Patricia
- 3155 **Beasley D:** FURNGREEN ROLAND ELLEN 408987, 17.3.87, Bred By J.D.C. Furner, S. Flemingdale Roland : D. Garwarra Proud Ellen 2nd
- 3156 **Cochrane C, C, I & A:** PARRABEL WAR PAM (E.T.) 422105, 30.3.87, S. Hilltopper Warden : D. Carmar Quality Pam 4th
- 3157 **Anderson R & K:** GLYNYARI FONDWAY IRENE (E.T.) 408098, 1.4.87, S. Medway Missile (E.T.) : D. Glynyari Fondlile Irene (E.T.)
- 7 3158 **Murphy B & Mrs:** FRANCIS PARK STAR DOT 418700, 12.4.87, Bred By C & V Gardner, S. Hanover Hill Starbuck : D. Taraglen Baron Dot
- 3159 **Patullo G R & A:** WOORAIN PARK JUSTBUCK IRENE (E.T.) 405823, 25.4.87, S. Hanover Hill Starbuck : D. Kenley Park Justin Irene
- 3160 **Moffit P J & A A:** TALLAWANG BANKER BUTTERDAWN 393558, 2.5.87, S. Valmarlyn Banker : D. Parrabel Gina Butterdawn
- 6 3161 **Adams D & K & A Mackie:** WRANHI DYNAMO SUNSPOT 406283, 26.5.87, Bred By W.S Adams & Sons, S. Wranhi Toms Dynamo : D. Wranhi Marquis Sunspot

Section 59 — HOLSTEIN-FRIESIAN

Class 213 — HEIFER, 2 years old (not in milk and not necessarily in calf) (born on or between 1/7/86 and 30/6/87). Prizes: 1st, \$45 plus PANACUR 10 to value of \$40 donated by HOECHST-AGRIVET; 2nd, \$35 plus product to value of \$50 donated by C.C. Stockfeeds; 3rd, \$37; 4th, \$25; 5th, \$10.

- 3162 **Phyland J:** HOPEVIEW WARDEN PATCH 380958, S. Hilltopper Warden : D. Louden Hill Kriss Patch
- 3163 **Frost L R & M D:** TUI-GLEN WARDEN JANET 375930, 1.7.86, S. Hilltopper Warden : D. Tui-Glen Fussy Janet
- 3164 **Sorraghan F:** ROCKWOOD PARK STARBUCK WENDY 400505, 20.7.86, S. Hanover Hill Starbuck : D. Rockwood Park Wenron Colonial
- 3165 **Good K A & C:** KARDINIA MEG KASSIE (E.T.) 392736, 27.7.86, S. Wyoming Meg Ned : D. Kardinia S.K. Kassie
- 3166 **Anderson R & K:** GLYNYARI STARBUCK CORAL 382055, 1.8.86, S. Hanover Hill Starbuck : D. Glynyari Tempo Coral
- 3167 **Thexton J I:** WAYGLEN MEG DUCHESS 387644, 2.8.86, Bred By T & M Campi, S. Wyoming Meg Ned : D. Wayglen Linmack Duchess
- 3168 **Sowter M J:** BEDALES STARBUCK CASSIE (E.T.) 392762, 5.8.86, Bred By Bedales H/Friesians, S. Hanover Hill Starbuck : D. Bedales Linmack Claudia
- 3169 **Vallence B A & M C:** ELMSLEA EUREKA 2ND 384319, 10.8.86, S. Felicia-May Temptation (E.T.) : D. Elmslea Eureka
- 3170 **Orchard D J:** ORCHARD VALE WARDEN RHAPSODY (E.T.) 393516, 11.8.86, S. Hilltopper Warden : D. Glejoy Linmack Rhapsody
- 3171 **Kay Syndicate:** ACME WARDEN KAY (E.T.) (IMP N.Z.) 416182, 1.9.86, Bred By Acme Holsteins, S. Hilltopper Warden : D. Schultzs Kay
- 3172 **Cochrane C, C, I & A:** STONETOWN S.W.D. LYN (IMP CAN) 401761, 3.9.86, S. S.W.D. Valiant : D. Stonetown Senator Lyn
- 3173 **Railton J F & Mrs C J:** ROPADEMA PARK ENCORE MIRO 392883, 8.9.86, S. Glen Drummond Encore : D. Waradene Jetstar Miro
- 3174 **Vallence D A & C M & Son:** ELMSDALE SENATOR MARCIA LEE 387498, 10.9.86, S. Quality Wendys Senator : D. Glenlochland Marcia Lee 5th
- 3175 **Neely R J & R E:** KYTONVALE INVADER COLLEEN 390396, 13.9.86, Bred By J S & L E Adams, S. Waradene Ned Invader (E.T.) : D. Kytonvale Ultimate Colleen
- 3176 **Leathan K:** ATHOL FARM VALIANT PENELOPE 390384, 19.9.86, Bred By H A Haebich, S. Pickland T.T. Valiant : D. Athol Farm Gracious Penelope 3rd
- 3177 **Anderson R & K:** GLYNYARI TELBUCK KASSIE 382057, 20.9.86, S. Hanover Hill Starbuck : D. Glynyari Telmatt Kassie
- 3178 **Gordon K:** DONACH STAR EILEEN 388425, 1.10.86, S. Hanover Hill Starbuck : D. Donach R R Eileen 11th
- 3179 **Gordon K:** DONACH THUNDER ELLA 388427, 20.10.86, S. Maries Thunder : D. Donach Trademark Ella
- 3180 **Cochrane C, C, I & A:** PARRABEL NORTHCROFT PAM (E.T.) 400065, 7.11.86, S. Butlerview Mattador : D. Carmar Tempo Pamela
- 3181 **Gardiner H V & J:** AVONLEA HILLTOPPER MIST (E.T.) 395744, 10.11.86, S. Hilltopper Warden : D. Avonlea Warden Mist
- 3182 **Sowter M J:** MURRIBROOK ASTRO FAY (E.T.) 403284, 22.11.86, S. Bridon Astro Jet : D. Bedales Marquis Fay
- 3183 **Murphy B & Mrs:** TARAGLEN JUSTIN SUNSHINE 414860, 31.12.86, Bred By C & V Gardner, S. Wiabuna Sandman Justin : D. Taraglen T.R. Sunshine

Class 214 — HEIFER, 2½ years old (Dry in Calf) (born on or between 1/1/86 and 30/6/86). Prizes: 1st, \$50 plus PANACUR 10 to value of \$40 donated by HOECHST-AGRIVET; 2nd, \$30 plus product to value of \$50 donated by C.C. Stockfeeds; 3rd, \$50, 4th, \$32; 5th, \$20.

- 3184 **Kameruka Estates Ltd:** KAMERUKA PARK STARBUCK ROSE (E.T.) 369477, 1.1.86, S. Hanover Hill Starbuck : D. Andeswood Quality Rose 2nd
- 3185 **Kameruka Estates Ltd:** FURNGREEN WARDEN SUMMER BREEZE (E.T.) 384565, 23.1.86, Bred By J O C Furner, S. Hilltopper Warden : D. Jaylea Cascade Breeze
- 3186 **Anderson R & K:** GLYNYARI HILLTOPPER LARA (E.T.) 371196, 3.2.86, S. Hilltopper Warden : D. Glynyari Marquis-N Lara
- 3187 **Galaview Pastoral Co.:** GALAVIEW S.S. MUFFI 370708, 13.2.86, S. Galaview Kristal Superstar : D. Galaview Blue Music
- 3188 **Gordon K:** DONACH STAR TASSALIE 2ND 376917, 4.4.86, S. Hanover Hill Starbuck : D. Donach Justin Tassalie
- 3189 **Dee A F & C M:** CLYDEVALE WARDEN SONYA (E.T.) 384004, 11.4.86, S. Hilltopper Warden : D. Bedales Linmack Sandra
- 3190 **Cochrane C, C, I & A:** WALKERBRAE A.M. MILA (IMP CAN) 401773, 14.4.86, Bred By J Walker, S. Walkerbrae Ambassador : D. Mia Prestar Lisa
- 3191 **Sorraghan F:** ROCKWOOD PARK WARDEN LILAC 401904, 14.4.86, S. Hilltopper Warden : D. Rockwood Park K F Limerick
- 3192 **Sorraghan F:** ROCKWOOD PARK WARDEN LOTUS 400506, 17.4.86, S. Hilltopper Warden : D. Rockwood Park K F Limerick
- 3193 **Cochrane C, C, I & A:** FRIENDSHIP STAR KERRI (IMP CAN) 401730, 8.5.86, S. Hanover Hill Starbuck : D. Swampy Hollow Segis
- 3194 **Sowter M J:** MURRIBROOK WARDEN MISS 375355, 8.5.86, S. Hilltopper Warden : D. Dalrossie Recount Miss
- 3195 **Goodfellow N:** GOWERVILLE FLOOD SHER 379086, 11.5.86, S. Ranui Flood Cleo (Imp N.Z.) : D. Gowerville D.C. Sherie
- 3196 **Sowter M J:** MURRIBROOK B.C. TOPSY (E.T.) 380865, 21.5.86, S. Browndale Commissioner : D. Bedales Classic Topsy
- 3197 **Gardiner H V & J:** AVONLEA HILLTOP CONNIE (E.T.) 389551, 20.6.86, S. Hilltopper Warden : D. Avonlea Marquis Connie

Class 215 — HEIFER, 2 years old (In Milk) (born on or between 1/7/86 and 30/6/87). Prizes: \$100, \$70, \$50, \$40, \$32.

- 3198 **Malcolm Mrs P:** PARINGA TEMPO MANDY 381763, S. Roybrook Tempo : D. Wiabuna Kriss Merridy (E.T.)
- 3199 **Cochrane C, C, I & A:** PARRABEL BRIDON DELLA (E.T.) 379434, 1.7.86, S. Bridon Astro Jet : D. Carmar Jetstar Della
- 3200 **Crossman R C & R J:** NEWSOL STAR WHYNOT (E.T.) 388176, 1.7.86, Bred By H, C & I Jefford, S. Hanover Hill Starbuck : D. Andes Apple Whynot 4th
- 3201 **Frost L R & M D:** TELOPEA MEG VANESSA 379763, 2.7.86, Bred By S M Frost, S. Wyoming Meg Ned : D. Tui-Glen Royal Vanessa (E.T.)
- 3202 **Robertson R W, P E & A J:** MAXMOUNT WARDEN BRUCILLA (E.T.) 385139, 3.7.86, S. Hilltopper Warden : D. Dulka Brucilla
- 3203 **Hatfield R & S:** RIPPLEFIELD LINMACK CELICA (E.T.) 381726, 4.7.86, S. Linmack Kriss King : D. Oakbank Revenue Clover
- 3204 **Phyland J:** HOPE VIEW LESTER GRACEFUL (E.T.) 387181, 15.7.86, S. Almerson Rockman Lester : D. Murrubrook Marquis Graceful
- 3205 **Thexton J I:** DARENTH WARDEN NORMA 378581, 15.7.86, Bred By L & J Riedell, S. Hilltopper Warden : D. Darenth Stylish Norma
- 3206 **Good K A & C:** KARDINIA ARTIST EMPRESS (E.T.) 392737, 23.7.86, S. Quietcove Elev. Artist (Imp) : D. Delmont Kriss Empress

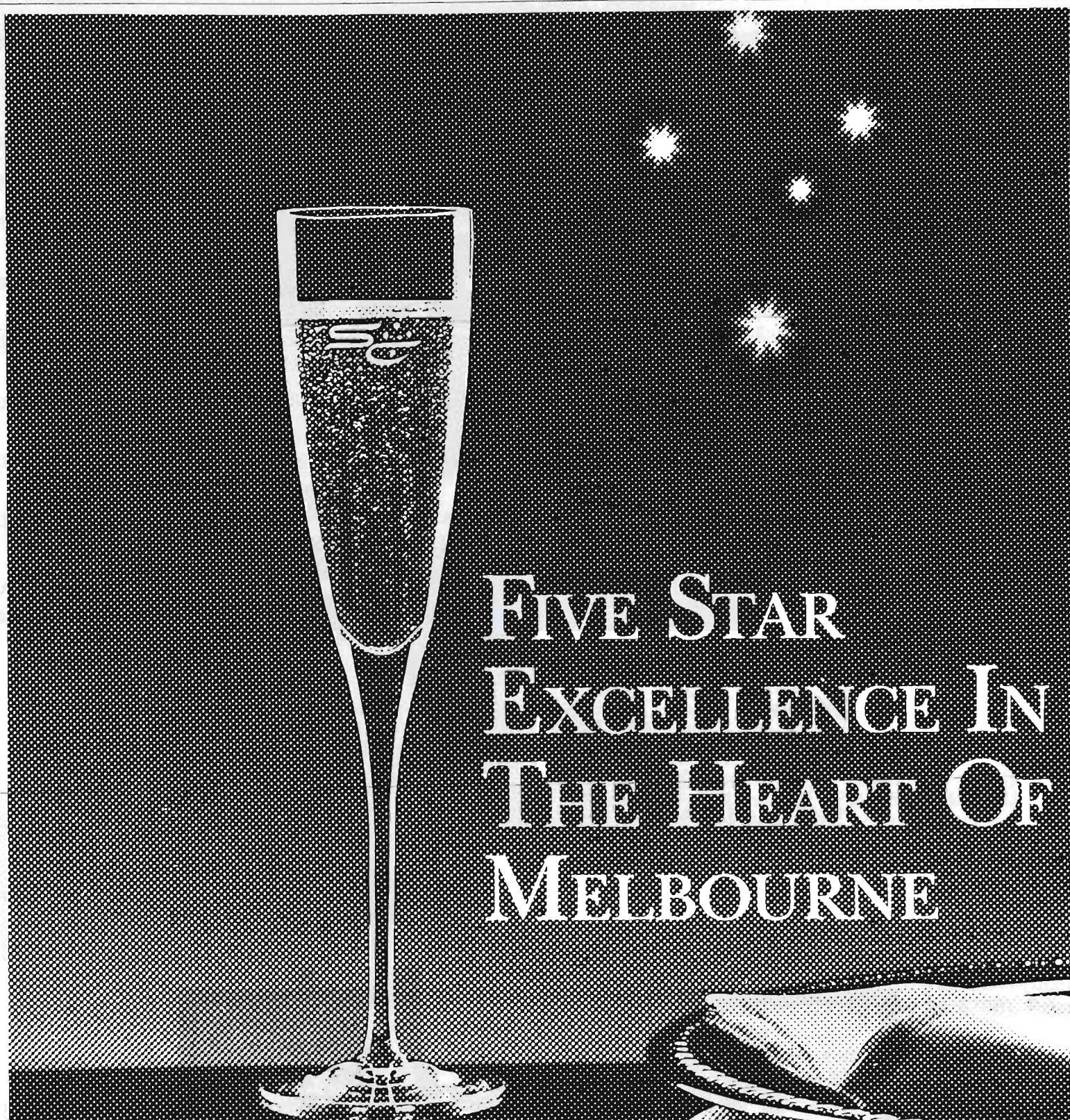

Only one hotel in the heart of Melbourne has a five star name ... with the service, accommodation and facilities to match.

Five star accommodation in our superbly appointed guest rooms and suites.

Five star dining at our two fine restaurants.

And five star facilities with our pool, tennis court, sauna and spa.

The Southern Cross Hotel ... we've earned our stars.



SOUTHERN CROSS HOTEL

SERVICE WITH DISTINCTION

131 Exhibition Street Melbourne Tel: (03) 653 0221
Toll Free: (008) 33 1128 Telex: AA 30193 Fax: (03) 650 2119

CASH FOR CANS

75¢
per kilo

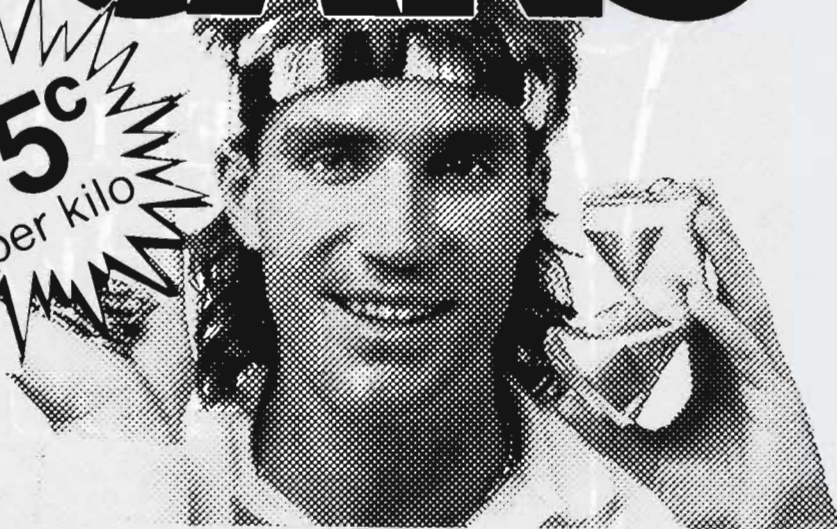

RECYCLE!

**ALUMINIUM CANS
AT THE SHOW**

 **COMALCO**

16972

Section 59 — HOLSTEIN-FRIESIAN

- 3207 **Dee A F & C M:** CLYDEVALE STARBUCK FRED A 384006, 24.7.86, S. Hanover Hill Starbuck : D. Clydevale Ultimate Faith
- 3208 **Cochrane C, C, I & A:** FURNGREEN STARBUCK CARLOTTA 139399A, 27.7.86, Bred By J Furner, S. Hanover Hill Starbuck : D. Garawarra Citation Carlotta
- 3209 **Gardiner H V & J:** AVONLEA AGRO ILENE (E.T.) 387852, 10.8.86, S. Agro Acres Marquis Ned : D. Pitcairns Pi Ilene
- 3210 **Vallence B A & M C:** ELMSLEA MAGPIE 41ST 384866, 15.8.86, S. Browndale Bucaneer : D. Elmslea Magpie 23rd
- 1 3211 **Sorraghan K & Sons:** ROCKWOOD MEADOWS WARDEN PRIMADONNA 381265, 20.8.86, S. Hilltopper Warden : D. Rockwood Meadows Noble Princess
- 6 3212 **Hatfield R & S:** RIPLEFIELD WARDEN CLOVER (E.T.) 389250, 23.8.86, S. Hilltopper Warden : D. Oakbank Revenue Clover
- 3213 **Vallence D A & C M & Son:** ELMSDALE SENATOR BETTINE 387499, 2.9.86, S. Quality Wendys Senator : D. Creswick Jem Bettine
- 3214 **Crossman R C & R J:** INGOLDALE S.B. CORNFLOWER (E.T.) 384544, 6.9.86, Bred By J & D Gilmore, S. Hanover Hill Starbuck : D. Ingoldale Carnation
- 3215 **Sorraghan K & Sons:** ROCKWOOD MEADOWS WARDEN PAULINE 401847, 25.9.86, S. Hilltopper Warden : D. Rockwood Meadows Tahora Princess
- 3216 **Anderson R & K:** GLYNYARI COMM QUADRELLA 382060, 3.10.86, S. Browndale Commissioner : D. Glynyari Starlite Quadrella

Class 216 — HEIFER, 2½ years old (In Milk) (born on or between 1/1/86 and 30/6/86). Prizes: \$100, \$70, \$50, \$40, \$32.

- 2 3217 **Malcolm P:** WIABUNA STARBUCK SUS A 380018, , S. Hanover Hill Starbuck : D. Wiabuna Kriss Sadie
- 3218 **Malcolm P:** WIABUNA MILKMAKER JEWEL 377944, , S. Wiabuna Milkmaker : D. Strathburn T.S. Susie 22nd
- 4 3219 **Sorraghan F:** ROCKWOOD PARK WARDEN CREST 401920, 1.1.86, S. Hilltopper Warden : D. Rockwood Park King Colonial
- 3220 **Clark & Seuren:** GLENWOOD WARDEN TERRI 376947, 4.1.86, Bred By G. Tempton, S. Hilltopper Warden : D. Glenwood Kriss Terri
- 3221 **Marshall L G J & K N:** AVONLEA WARDEN CONNIE (E.T.) 372760, 6.1.86, Bred By H, V & J Gardiner, S. Hilltopper Warden : D. Avonlea Marquis Connie
- 3222 **Carmichael W F, P D, G W & C:** PARRABEL MATADOR PAM (E.T.) 367510, 16.1.86, Bred By C.C.I & A Cochrane, S. Butlerview Mattador : D. Carmar Quality Pam
- 3223 **Cochrane C, C, I & A:** OBERLE MEADOWS MATTADOR DOLLY 420383, 25.1.86, Bred By E A & G Keen, S. Butlerview Mattador : D. Carmar Jetstar Dolly
- 3 3224 **Anderson R & K:** GLYNYARI JANBUCK IRENE (E.T.) 371198, 29.1.86, S. Hanover Hill Starbuck : D. Victoria Park Jan Irene
- 3225 **Stephens H:** PARINGA MATADOR BABY (E.T.) 381764, 29.1.86, Bred By Mrs P Malcolm, S. Butlerview Mattador : D. Wiabuna Kriss Butter
- 3226 **Gardiner H V & J:** AVONLEA HIAWATHA GLORY 371057, 6.2.86, S. Hanover Hill Hiawatha : D. Avonlea S.D. Glory
- 1 3227 **Sowter M J:** MURRIBROOK MATADOR GRACEFUL 366274, 7.2.86, S. Butlerview Matador : D. Wellstrand Ultimate Graceful
- 3228 **Robertson R W, P E & A J:** CONTINENTAL R SATIN R (IMP CAN.) 401460, 14.3.86, Bred By Continental Holsteins, S. Romandale Regal : D. Railroad View T.T. Sue (R)
- 3229 **Goodfellow N:** GOWERVILLE STYLIST NYORIE 367786, 15.3.86, S. Shore Stylist : D. Gowerville Nyora
- 3230 **Malcolm Mrs P:** PARINGA MARLO DALVEEN 381744, 19.3.86, S. Paringa Linmack Marlo : D. Wiabuna Alert Dianne (Tw)
- 3231 **Vallence D A & C M & Son:** ELMSDALE LANCER ANNIE 370148, 20.3.86, S. Tora Matt Lancer : D. Lengora D.L. Annie
- 3232 **Hatfield R & S:** RIPLEFIELD WARDEN JOY 373410, 23.3.86, S. Hilltopper Warden : D. Floreina Joy 21st
- 3233 **Gordon K:** DONACH STAR TASSALIE 376911, 29.3.86, S. Hanover Hill Starbuck : D. Donach R K Tassalie 2nd
- 3234 **Sowter M J:** GRASSHILL SUNBRIGHT (IMP CAN.) 409841, 10.4.86, S. Walkway Chief Mark : D. Grasshill Astronaut Chieftess

- 3235 **Clydebank Holsteins:** CLYDEBANK GAY BLACKBIRD 374980, 16.4.86, S. Andes Starlite 3rd : D. Clydebank A G Bluebird
- 3236 **Sorraghan F:** ROCKWOOD PARK WARDEN TRIxie 401889, 17.4.86, S. Hilltopper Warden : D. Rockwood Park Q F Toronto
- 5 3237 **Leslie D:** BRONMA MATTADOR OAK 5TH (E.T.) 386135, 24.4.86, S. Butlerview Mattador : D. Bronma Dynamic Oak 2nd
- 6 3238 **Cochrane C, C, I & A:** PARRABEL WARDEN BUTTER SCOTCH 379437, 3.5.86, S. Hilltopper Warden : D. Parrabel Temptation Butterdawn
- 3239 **Beasley D:** PARRABEL TOPPER BUTTERDAWN 382812, 4.5.86, Bred By C.C.I & A. Cochrane, S. Hilltopper Warden : D. Parrabel Temptation Butterdawn
- 7 3240 **Neely R J & R E:** KYTONVALE WARDEN LADYLIKE 3 (E.T.) 391897, 10.5.86, Bred By J S & L E Adams, S. Hilltopper Warden : D. Murribrook Marquis Ladylike
- 3241 **Jenkins M C & E A:** WRANHI SELECT DONNA (E.T.) 380915, 28.5.86, Bred By W S Adams & Sons Pty Ltd, S. Hanover Hill Starbuck : D. Wranhi Kriss Donna
- 3242 **Select Breeding Services:** WRANHI ROYAL SUNSPOT (E.T.) 383721, 2.6.86, Bred By W S Adams & Sons P/L, S. Hanover Hill Starbuck : D. Wranhi Revenue Sunspot
- 3243 **Sorraghan K & Sons:** ROCKWOOD MEADOWS MATT FRED A, 8.6.86, S. Glenridge Citamatt : D. Rockwood Meadows Lego Freda
- 3244 **Gardiner H V & J:** AVONLEA WARDEN CHRISTY (E.T.) 387847, 15.6.86, S. Hilltopper Warden : D. Avonlea Marquis Connie
- 3245 **Hatfield R & S:** KAMAHL JET REBEL (E.T.) 379316, 17.6.86, Bred By G J & F J Spencer, S. Bridon Astro Jet : D. Kamahl Baroness Rebel

JUNIOR CHAMPION HOLSTEIN-FRIESIAN HEIFER, 2½ YEARS OLD OR UNDER (in milk or dry) — Society's Sash and \$150 cash plus trophy valued at \$100, both donated by AMPOL PETROLEUM LTD. (S454)

RESERVE JUNIOR CHAMPION HOLSTEIN-FRIESIAN HEIFER — Society's Sash and semen to the value of \$120 donated by VICTORIAN ARTIFICIAL BREEDERS.

Class 217 — COW, 3 years old (Dry in Calf) (born on or between 1/7/85 and 30/6/86). Prizes: \$15, \$5. The

winner to receive semen to the value of \$50 donated by AUSTAM SYNDICATE.

- 2 3247 **Orchard D J:** ORCHARD VALE K.P. CHRISS 2ND (E.T.) 372309, 5.7.85, S. Karnvilla Peration : D. Lenvale Lady Jewel
- 3248 **Frost L R & M D:** TUI-GLEN MATADOR JANET 353477, 14.7.85, S. Butlerview Matador : D. Tui-Glen Linmack Janet
- 3249 **Vallence B A & M C:** ELMSLEA PRINCESS 31ST 360736, 27.7.85, S. Wiabuna Sandman Justin : D. Elmslea Princess 23rd
- 3250 **Gardiner H V & J:** AVONLEA M.C. MIN 361372, 1.8.85, S. Avonlea Marquis Commission (E.T.) : D. Avonlea Quality Min
- 3251 **Lawrence K E & E F & Son:** GELLIBRAND VALLEY A.K. PAMBLA 360743, 5.8.85, S. Andes Kemp 3rd : D. Gellibrand Valley Quality Prossie
- 3 3252 **Vallence B A & M C:** ELMSLEA ROMA 16TH 360735, 5.8.85, S. Wiabuna Sandman Justin : D. Elmslea Roma 5th
- 3253 **Gardiner H V & J:** AVONLEA ULTI CONNIE (E.T.) 363804, 11.8.85, S. Quality Ultimate : D. Avonlea Marquis Connie
- 3254 **Vallence D A & C M & Son:** ELMSDALE FELICITY 4TH 371552, 28.8.85, S. Wiabuna Sandman Justin : D. Loomai Felicity 7th
- 3255 **Sorraghan K & Sons:** ROCKWOOD MEADOWS OCTAVIA (T) 364735, 31.8.85, S. Willowholme Mark Anthony : D. Rockwood Meadows Noble Princess
- 3256 **Cochrane C, C, I & A:** PARRABEL HILLTOPPER PAM (E.T.) 366781, 1.10.85, S. Hilltopper Warden : D. Carmar Quality Pam

1-3326

Section 59 — HOLSTEIN-FRIESIAN

- 3257 **Cochrane C, C, I & A:** PARRABEL MEG MARION 365619, 12.12.85, S. Wyoming Meg Tempo : D. Hillview Park Kriss Marion

Cow with highest ABV figures in each of the Classes 218 to 223 will receive product (total value \$600) presented by **MILESTONE CHEMICALS.**

Class 218 — COW, 4 Years Old (Dry in Calf) (born on or between 1/7/84 and 30/6/85). Prizes: \$15, \$5. The winner to receive semen to the value of \$50 donated by AUSTAM SYNDICATE.

- 6 3258 **Beasley D:** PARRABEL GREAT BUTTERDAWN 338082, 10.7.84, Bred By C.C., I & A Cochrane, S. Glenafton Enhancer : D. Poplar Dawn
- 2 3259 **Cochrane C, C, I & A:** PARRABEL CHANCE BUTTERDAWN (E.T.) 338081, 10.7.84, S. Glenafton Enhancer : D. Poplar Dawn
- 3260 **Leslie D:** BRONMA ROCKMAN ANNE 8TH 331759, 13.7.84, S. Bronma Citation Rockman : D. Bronma Royal Anne
- 3261 **Galaview Pastoral Co.:** GALAVIEW S.S SUSAN 335577, 28.7.84, S. Galaview Kristal Superstar : D. Galaview S.S Susannah
- 3 3262 **Gardiner H V & J:** AVONLEA BROWDALE CONNIE (T) 337480, 28.7.84, S. Browndale Commissioner : D. Avonlea Marquis Connie
- 3263 **Sorraghan F:** ROCKWOOD PARK B.C. KATHY 363938, 30.7.84, S. Browndale Commissioner : D. Rockwood Park L F Katherine
- 4 3264 **Gardiner H V & J:** AVONLEA ULTIMATE MIN 3RD (E.T.) 343169, 16.8.84, S. Quality Ultimate : D. Avonlea Linmack Min
- 3265 **Good K A & C:** KARDINIA ENHANCER DAWN 335526, 22.8.84, S. Glenafton Enhancer : D. Kardinia Baron Dora
- 3266 **Gillan C A & P I & Sons:** GILWAY ENHANCER SHIRL 335218, 27.8.84, S. Glenafton Enhancer : D. Gilway Mack Shirlene
- 3268 **Malcolm P:** WIABUNA TEMPO SHADOW 336673, 29.8.84, S. Roybrook Tempo : D. Wiabuna Desire Sox
- 3269 **Orchard D J:** ORCHARD VALE KRISS POLLYANNA (E.T.) 338582, 31.8.84, S. Linmack Kriss King : D. Marion Dale Polly
- 3270 **Sorraghan F:** ROCKWOOD WISCONSIN F.N. SHAMMY 340692, 18.10.84, Bred By T Sorraghan, S. Rockwood Park Felicity Ned : D. Rockwood Winconsin Lego Shammy
- 3271 **Goodfellow N:** GOWER PARK STYLIST PATTY 344738, 9.12.84, Bred By W Goodfellow, S. Shore Stylist : D. Gower Park Real Patsie
- 5 3272 **Cochrane C, C, I & A:** PARRABEL SHORE IRENE (E.T.) 364872, 1.4.85, S. Shore Stylist : D. Garriville Quality Irene
- 3273 **Malcolm Mrs P:** PARINGA SQUIRE JOAN 364929, 20.4.85, S. Ingolston Squire : D. Alexdale Ruliss Ruby
- 3274 **Sowter M J:** BEDALES LESTER MARCEY (E.T) 365498, 7.5.85, Bred By Bedales H/Friesians, S. Almerston Rockman Lester : D. Bedales Lancer Martha

1 - 3352

Class 219 — COW, 5 Years Old or over (Dry in Calf) (born before 30/6/84). Prizes: \$15, \$5. The winner to receive semen to the value of \$50 donated by AUSTAM SYNDICATE.

- 3275 **Murphy B & Mrs:** ROCKWOOD PARK LEGO ROSEMARIE 220505, 18.9.78, Bred By F Sorraghan, S. Tahora Oregan Lego : D. Rockwood Park K P Rosemarie
- 3277 **Kameruka Estates Ltd:** ANDESWOOD QUALITY ROSE 2ND 221001, 25.10.78, Bred By C & A Smith, S. Andes Kemp 3rd : D. Andes Romeo Rose 4th
- 3279 **Middlebrook Mrs M L:** CARMAR M.N. MARTHA 189778, 1.1.79, Bred By Carmar Partnership, S. Agro Acres Marquis Ned : D. Carmar Admiral Martha
- 3280 **Neely R J & R E:** GARRIVILLE KEMP COUNTESS 230403, 9.5.79, Bred By G B & G M Joyce, S. Mooreville Rocket Kemp : D. Victoria Park Kriss Countess
- 3281 **Railton J F & Mrs C J:** JAYLEA BARON LAUREL 254548, 16.11.80, Bred By J S & L E Adams, S. Wenron Baron : D. Jaylea Linmack Lady

- 3282 **Frost L R & M D:** TUI-GLEN CASCADE JOHANNA (E.T.) 268084, 2.5.81, S. Dalesend Cascade : D. Maxmount Kriss Joanne
- 3284 **Dorning S J & J E:** DORNLEA CASCADE COUNTESS 263991, 28.7.81, Bred By C T & L M Dorning, S. Dalesend Cascade : D. Wilkur Park Revenue Countess
- 7 3285 **Lawrence K E & E F & Son:** GELLIBRAND VALLEY QUALITY PROSSIE 273451, 22.9.81, S. Quality Ultimate : D. Rockwood Park S.D. Prossie
- 5 3287 **Cochrane C, C, I & A:** NETHERBURN ULTI TEHEETOO 290189, 10.2.82, Bred By Netherburn P/L, S. Quality Ultimate : D. Netherburn Star Teeheetoo
- 3288 **Sorraghan K & Sons:** ROCKWOOD PARK L.L. NARDIRED (RG) 291558, 7.8.82, Bred By F Sorraghan, S. Locustlane Supreme : D. Rockwood Park Linmack Nardi
- 3289 **Cribbes I T & J E:** IDEAL DAISY IVY 307338, 9.8.82, S. Wyoming Daisy Citation : D. Ideal Loyal Ivy 2nd
- 3290 **Gordon K:** DONACH SS EILEEN 296552, 10.8.82, S. Scottish Sovereign Star : D. Donach M R Eileen
- 3291 **Gordon K:** DONACH SS TASSALIE 2ND 295725, 2.9.82, S. Scottish Sovereign Star : D. Donach Marquis Tassalie
- 8 3292 **Vallence D A & C M & Son:** ELMSDALE DUTCHLADY 51ST 295814, 25.9.82, S. Te Kura Star Project (Imp N.Z) : D. Elmsdale Dutchlady 46th
- 3293 **Sorraghan F:** ROCKWOOD PARK WENRON SPOT 298798, 6.10.82, S. Wenron Baron : D. Rockwood Park Lodestar Spot
- 3294 **Vallence D A & C M & Son:** ELMSDALE TAMMY 5TH 296614, 23.10.82, S. Te Kura Star Project (Imp N.Z) : D. Deloraine Kriss Tammy (Imp N.Z)
- 3295 **Sowter M J:** DALROSSIE DEWDROP BONNY 301173, 5.1.83, S. Quality Ultimate : D. Murribrook Telstar Bonny
- 3296 **Frost L R & M D:** TUI-GLEN PONTIAC DIANNA 314484, 3.8.83, S. Elmcroft Pontiac Chieftain : D. Lovedale Posch Dianna
- 3297 **Dee A F & C M:** CLYDEVALE ENVOY DAWN 316677, 5.8.83, S. Roybrook Envoy : D. Murribrook Northern Daffodill
- 2 3298 **Gardiner H V & J:** AVONLEA ENTERPRIZE CONNIE 313911, 13.8.83, S. Avonlea Ultimate Enterprize : D. Avonlea L.B Connie
- 3299 **Vallence B A & M C:** ELMSLEA JANET 2ND 316690, 23.8.83, S. Elmslea Magpies Linmack : D. Lauden Hill Regent Janet
- 3300 **Goodfellow N:** GOWERVILLE STYLIST NASHUA 322695, 4.12.83, S. Shore Stylist : D. Gower Park Flood Nasha
- 3 3301 **Sorraghan F:** ROCKWOOD PARK WMA TIPPERARY 363944, 23.12.83, S. Willowholme Mark Anthony : D. Rockwood Park K F Limerick
- 3302 **Phyland J:** MURRIBROOK COMMISSIONER TOPSY (RG) (E.T.) 330189, 24.1.84, Bred By M J Sowter, S. Browndale Commissioner : D. Bedales Classic Topsy
- 3303 **Goodfellow N:** GOWERVILLE BEBE 333798, 18.4.84, S. Gowerville Flood John : D. Gowerville Real Biddy
- 3304 **Good K A & C:** KARDINIA COMMISSIONER COUNTESS 327094, 9.5.84, S. Browndale Commissioner (Imp) : D. Kardinia Revenue Countess
- 6 3305 **Cochrane C, C, I & A:** PARRABEL QUALITY MANTIS 348545, 10.6.84, S. Quality Ultimate : D. Hillview Park M.N. Marion
- 1 3306 **Indiana Friesian Stud:** INDIANA JETSTAR ABAGAIL 335492, 22.6.84, S. High Silo Haven Jetstar : D. Indiana Quality April

4 - 3420

Class 220 — COW, 3 Years Old, (In Milk) (born on or between 1/7/85 and 30/6/86). Prizes: \$100, \$60, \$40 of which \$100 is donated by MURRAY GOULBURN CO-OP COMPANY, and \$50 is donated by CHARLTON HOLSTEINS PTY. LTD. The winner to receive semen to the value of \$100 donated by RIVERINA ARTIFICIAL BREEDERS PTY. LTD.

- 3307 **Leslie D:** BRONMA SEILING OAK 4TH 355590, 1.7.85, S. Bronma Seiling Barrister : D. Bronma Ultra Oak
- 3308 **Anderson R & K:** GLYNYARI ULTIMATE LUCIA 363353, 21.7.85, S. Quality Ultimate : D. Glynyari Conrad Lucia
- 3309 **Vallence B A & M C:** ELMSLEA TANYA 14TH (T) 360733, 30.7.85, S. Wiabuna Sandman Justin : D. Elmslea Tanya 11th

Section 59 — HOLSTEIN-FRIESIAN

- 4 3310 **Clydebank Holsteins:** CLYDEBANK COMMISSIONER LASSIE 360948, 3.8.85, S. Browndale Commissioner : D. Clydebank Gay Lassie
- 3311 **Harrower J:** BELTANA MEG LADY 370613, 8.8.85, S. Wyoming Meg Tempo : D. Beltana Wisconsin Lady (T)
- 3312 **Neely R J & R E:** KYTONVALE COMMODORE BRIDIE 372704, 11.8.85, Bred By J S & L E Adams, S. Browndale Commodore : D. Jaylea Rockbuster Bridie
- 3313 **Frost L R & M D:** TUI-GLEN PONTIAC KRISTINE (E.T.) 373407, 13.8.85, S. Elmcroft Pontiac Chieftain : D. Goraki Krista
- 3314 **Frost L R & M D:** TUI-GLEN G.J. JANITA 356854, 18.8.85, S. Tui-Glen Cascade Joey : D. Tui-Glen Depositor Janita (E.T.)
- 3315 **Indiana Friesian Stud:** INDIANA JETSTAR AUGUST 365581, 22.8.85, S. High Silo Haven Jetstar : D. Indiana Quality April
- 3316 **Patullo G R & A:** WIABUNA SANDMAN BUTTERBUB 355250, 23.8.85, S. Wiabuna Sandman Justin : D. Wiabuna Kriss Butterbaby
- 3317 **Sorraghan K & Sons:** ROCKWOOD MEADOWS CLEOPATRA (T) 364736, 31.8.85, S. Willowholme Mark Anthony : D. Rockwood Meadows Noble Princess
- 3319 **Vallence B A & M C:** ELMSLEA LINDA 6TH 364456, 2.9.85, S. Scottish Sovereign Star : D. Lindenvale Stylemaker Liz
- 3320 **Vallence D A & C M & Son:** ELMSDALE SNOWY 45TH 371551, 9.9.85, S. Wiabuna Sandman Justin : D. Elmsdale Snowy 41st
- 3321 **Sorraghan K & Sons:** ROCKWOOD MEADOWS LESTER HELGA 364732, 10.9.85, S. Almerston Rockman Lester : D. Rockwood Meadows Lego Helga 2nd
- 3323 **Vallence D A & C M & Son:** ELMSDALE MORVA 3RD 371439, 16.9.85, S. Elmsdale Star : D. Jaylea Linmack Morva
- 3324 **Cochrane C, C, I & A:** PARRABEL TRUDGEN MORICO 373372, 4.10.85, S. Trudgen Moch Four : D. Hillview Park M.N. Marion
- 3325 **Murphy B & Mrs:** WIABUNA MILKMAKER SNOWSHOES 363994, 4.10.85, Bred By P Malcolm, S. Wiabuna Milkmaker : D. Wiabuna Majestic Sunshine
- 3326 **Sowter M J:** BEDALES WARDEN CORA (E.T.) 365502, 4.10.85, Bred By Bedales H/Friesians, S. Hilltopper Warden : D. Bedales Linmack Claudia
- 3327 **Malcolm P:** WIABUNA WARDEN BUTTERJOY (E.T.) 380025, 9.10.85, S. Hilltopper Warden : D. Wiabuna Kriss Butterqueen
- 3 3328 **Sowter M J:** BEDALES WARDEN DOTTY 366072, 11.10.85, Bred By Bedales H/Friesians, S. Hilltopper Warden : D. Bedales Linmack Dotty
- 2 3329 **Sorraghan F:** ROCKWOOD PARK WARDEN CRELONNE (E.T.) 400504, 14.10.85, S. Hilltopper Warden : D. Rockwood Park King Colonial
- 3330 **Malcolm P:** WIABUNA WARDEN BUTTERLASS (E.T.) 380021, 15.10.85, S. Hilltopper Warden : D. Wiabuna Kriss Butterqueen
- 7 3331 **Malcolm Mrs P:** PARINGA WARDEN EFFIE (E.T.) 370402, 16.10.85, S. Hilltopper Warden : D. Wiabuna Kriss Sonia
- 3332 **Galaview Pastoral Co.:** GALAVIEW H.W. WANDA 368710, 25.10.85, S. Hilltopper Warden : D. Galaview S.P. Why
- 5 3333 **Stephens H:** PARRABEL WARDEN PAMELA (E.T.) 367518, 8.11.85, Bred By C.C.I & A Cochrane, S. Hilltopper Warden : D. Parrabel Linmack Pam
- 3334 **Frost L R & M D:** TUI-GLEN WARDEN JACARANDA (E.T.) 370084, 9.11.85, S. Hilltopper Warden : D. Maxmount Frasea Jane
- 3335 **Indiana Friesian Stud:** INDIANA JETSTAR AUTUMN 365580, 9.11.85, S. High Silo Haven Jetstar : D. Indiana Albert Aura
- 3336 **Cochrane C, C, I & A:** COLDSPRINGS S.W.D. DEBBIE (IMP CAN) 401762, 10.11.85, S. S.W.D. Valiant : D. Thorny Lane Dianne Shiek
- 3337 **Sorraghan F:** ROCKWOOD PARK MATILDA (E.T.) 401885, 19.11.85, S. Butlerview Mattador : D. Rockwood Park Linmack Whynot
- 6 3338 **Gardiner H V & J:** AVONLEA QUALITY CHRISTINA (E.T.) 372761, 14.12.85, S. Avonlea Quality Monarch : D. Meadow Bank Linmack Connie 2nd
- 1 3339 **Cochrane C, C, I & A:** RAIVUE WARDEN TAMARA (IMP CAN) 401715, 17.12.85, S. Hilltopper Warden : D. Rairvue Lucky Jewel (E.T.) (R)

MILKING SYSTEMS (AUST.) PTY. LTD. have donated replacement milking machine rubbers for teat-cup liners and milk tubes to the retail value of \$250 to each of the winners of Classes 221, 222 and 223.

Class 221 — COW, 4 Years Old (In Milk) (born on or between 1/7/84 and 30/6/85). Prizes: \$100, \$60, \$40 of which \$100 is donated by MURRAY GOULBURN CO-OP COMPANY and \$50 is donated by CHARLTON HOLSTEINS PTY.LTD.

- 3340 **Galaview Pastoral Co.:** GALAVIEW S.S. PERNEL 335568, 5.7.84, S. Galaview S.S. Bernard : D. Galaview K.A. Perlyn
- 3341 **Moffitt P J & A A:** PARRABEL GINA BUTTERDAWN (E.T.) 338083, 9.7.84, Bred By C.C.I & A Cochrane, S. Glenafton Enhancer : D. Poplar Dawn
- 3342 **Vallence D A & C M & Son:** GLENLOCHLAND SOVEREIGN JULIETTE 3RD 338193, 10.7.84, Bred By C & G Van Leerdam, S. Scottish Sovereign Star : D. Elmslea Juliet 8th
- 5 3343 **Robertson R W, P E & A J:** MAXMOUNT ENHANCER TEENA R 333876, 20.7.84, S. Glenafton Enhancer : D. Lillico Talent Teena
- 3344 **Malcolm Mrs P:** PARINGA TEMPO SUPERIOR (E.T.) 351566, 21.7.84, S. Roybrook Tempo : D. Wiabuna Majestic Sunbeam
- 3345 **Anderson R & K:** GLYNYARI TEMPO FRODINE 336288, 23.7.84, S. Roybrook Tempo : D. Glynyari Marquis-N Frodine
- 3346 **Lawrence K E & E F & Son:** GELLIBRAND VALLEY LINMACK WANDA 332229, 28.7.84, S. Linmack Kriss King : D. Rockwood Park S.D. Wanda
- 3347 **Robertson A J & D & K Adams:** WRANHI MARQUIS CORAL 338908, 30.7.84, Bred By W S Adams & Sons, S. Argyll Marquis Supreme 2nd : D. Wranhi Repeater Coral
- 6 3348 **Batey R E & L M:** PARINGA COSMONAUT QUINNA 345774, 5.8.84, Bred By Mrs P Malcolm, S. Browndale Cosmonaut (E.T.) : D. Wiabuna Star Quinn (T)
- 3350 **Gardiner H V & J:** AVONLEA ULTI MIN (E.T.) 343170, 5.8.84, S. Quality Ultimate : D. Avonlea Linmack Min
- 3351 **Clydebank Holsteins:** CLYDEBANK WILLOW ROSEBLOSSOM (E.T.) 352800, 8.8.84, S. Willowholme Mark Anthony : D. Andes Ap Rosebloem 2nd
- 3352 **Neely R J & R E:** KYTONVALE JUSTIN DANIELLA 352294, 8.8.84, S. Romandale Telstar Justin : D. Orlando Daniella
- 3353 **Phylant J:** HOPE VIEW CHERRY PETAL 334710, 17.8.84, S. Cherry Lane Starbright : D. Glenalbas Dino Pet
- 4 3354 **Gardiner H V & J:** AVONLEA COSMONAUT GLORY 335207, 28.8.84, S. Browndale Cosmonaut (E.T.) : D. Avonlea Jetstar Glory 2nd
- 3 3355 **P J Partnership:** GUMLAGOON ENHANCER ROSELLA 334673, 28.8.84, Bred By K & D Munzel, S. Glenafton Enhancer : D. Gumlagoon Supreme Rosella
- 3356 **Orchard D J:** ORCHARD VALE LINMACK POLLY (E.T.) 340040, 5.9.84, S. Linmack Kriss King : D. Marion Dale Polly
- 3357 **Clydebank Holsteins:** CLYDEBANK GAY EVITA 341348, 6.9.84, S. Andes Starlite 3rd : D. Clydebank A G Eva
- 3358 **Gordon K:** DONACH ENHANCER SUE 2ND 352202, 6.9.84, S. Glenafton Enhancer : D. Donach F N Sue
- 3359 **Cochrane C, C, I & A:** PARRABEL QUALITY WHYNOT 341040, 7.9.84, S. Quality Ultimate : D. Parrabel Lin Whynot (E.T.)
- 1 3360 **Gardiner H V & J:** AVONLEA L.B. ESSIE 338877, 12.9.84, S. Avonlea Linmack Bruce : D. Avonlea Ultimate Essie (E.T.)
- 3361 **Vallence B A & M C:** ELMSLEA CUDDLES 32ND 342180, 25.9.84, S. Elmslea Sovereign Star : D. Elmslea Cuddles 21st
- 3362 **Marshall L G J & K N:** AVONLEA ENHANCER ESSIE (E.T.) 347912, 5.10.84, Bred By H, V & J Gardiner, S. Glenafton Enhancer : D. Avonlea Marquis Essie
- 3364 **Gardiner H V & J:** AVONLEA GLENAFTON ESSIE (E.T.) 347913, 7.10.84, S. Glenafton Enhancer : D. Avonlea Marquis Essie
- 3365 **Sowter M J & M O'Neill:** DALROSSIE BROOK BONITA 341277, 20.11.84, Bred By D Brown, S. Cal-Clark Cutlass : D. Murribrook Linmack Bonita
- 3366 **Malcolm P:** WIABUNA KRISS SATINETTE (E.T.) 357621, 12.12.84, S. Linmack Kriss King : D. Wiabuna Majestic Susan

Section 59 — HOLSTEIN-FRIESIAN

- 3367 **Cochrane C, C, I & A:** PARRABEL COMISS PAM 357606, 13.2.85, S. Browndale Commissioner : D. Parrabel Linmack Pam
- 3368 **Gordon K:** DONACH SS MYRA 2ND 352221, 20.3.85, S. Scottish Sovereign Star : D. Donach Trademark Myra 2nd
- 3369 **Gordon K:** DONACH TEMPO TASSALIE 2ND 352201, 2.4.85, S. Roybrook Tempo : D. Donach R K Tassalie 2nd
- 3370 **Sorraghan F:** ROCKWOOD PARK ELLA MONTREAL 345422, 2.4.85, S. Woodbine Enterprize : D. Rockwood Park Blue Montreal
- 3371 **Hatfield R & S:** RIPPLEFIELD LINMACK CLASSIC (E.T.), 1.5.85, S. Linmack Kriss King : D. Oakbank Howard Classic
- 3372 **Sorraghan F:** ROCKWOOD PARK PRINCESS BALMORAL (E.T.) 363976, 11.5.85, S. Rowntree Northern Prince : D. Rockwood Park S F Balmoral
- 3373 **Cochrane C, C, I & A:** PARRABEL ROSAFE PAM 357611, 3.6.85, S. Linmack Kriss King : D. Carmar Quality Pam

2-3266

3360 **Winner of Class 221 to receive THE NOEL FRASER TROPHY valued at \$50.**

Class 222 — COW, 5 Years Old (In Milk) (born on or between 1/7/83 and 30/6/84). Prizes: \$100, \$80, \$50, \$25, \$15 of which \$150 is donated by FRIGRITE and \$70 is donated by CHARLTON HOLSTEINS PTY.Ltd.

- 2 3374 **Advanced Breeding Technology P/L:** WRANHI MARQUIS SUNSPOT 315134, 1.7.83, Bred By W.S. Adams & Sons, S. Argyll Marquis Supreme 2nd : D. Wranhi Duchess Sunspot
- 3376 **Phyland J:** HOPE VIEW ROCK PIE 312747, 27.7.83, S. Barold Rockbuster : D. Glenalbas R P Pie
- 3377 **Frost L R & M D:** TUI-GLEN P.J. JOANNE 310398, 30.7.83, S. Tui-Glen Peration Jake : D. Tui-Glen Cascade Joanne (E.T.)
- 3378 **P Moffitt/P Alexander/D Beasley:** JAYLEA CASCADE BREEZE 310819, 2.8.83, Bred By J & L Adams, S. Dalesend Cascade : D. Jaylea Linmack Babs
- 1 3379 **Harrower J:** BELTANA ASTRO CUTIE 326041, 13.8.83, S. Langstate Astronaut Marshal : D. Beltana Cute Cutie
- 3380 **Vallence B A & M C:** ELMSLEA JANET (T) 316689, 23.8.83, S. Elmslea Magpie Linmack : D. Lawden Hill Regent Janet
- 4 3381 **Malcolm P:** WRANHI CRISP PRIMULA 315585, 24.8.83, Bred By W S Adams & Sons, S. Wranhi Criss Duke : D. Wranhi Superb Primula
- 3382 **Vallence B A & M C:** ELMSLEA ROSE 4TH 316695, 28.8.83, S. Penn Springs Foster (Imp U.S.A) : D. Elmslea Rose
- 3383 **Malcolm Mrs P:** HOLLY MAJESTIC QUINELLA 319171, 1.9.83, S. Paringa Majestic : D. Wiabuna Star Quinn (Tw)
- 3384 **Malcolm Mrs P:** HOLLY TELMATT EYES 319168, 7.9.83, S. Ronbeth Telmatt : D. Wiabuna Kriss Sonia
- 3385 **Gardiner H V & J:** TAHORA C.L LACEY (IMP N.Z) 421095, 11.9.83, Bred By J & J Geddes, S. Tahora Commission Laracon : D. Tahora Glacier Lace
- 3386 **Murphy B & Mrs:** TARAGLEN COMMODORE PRINCESS 315636, 19.9.83, Bred By C & V Gardner, S. Briarwood Commodore : D. Tarago Park Idena Princess
- 3 3388 **Sorraghan K & Sons:** ROCKWOOD MEADOWS B.B. FREDa (OC) 331015, 23.3.84, S. Meadolake Blue Blood : D. Rockwood Meadows Leg Freda
- 3390 **Middlebrook Mrs M L:** ROSE VEGA ULTIMATE GOLDY 332949, 25.4.84, S. Carmar Ultimate : D. Clarmont Princess Goldy
- 3392 **Murphy B & Mrs:** TARAGLEN CUTLASS MARCIA 329666, 9.5.84, Bred By C & V Gardner, S. Cal-Clark Cutlass : D. Taraglen T R Marcia
- 6 3394 **Railton J F & Mrs C J:** ROPADEMA PARK INVADER GRACIOUS 344897, 20.5.84, S. Waradene Ned Invader : D. Ropadema Park Paul Gracious
- 3395 **Sowter M J & M O'Neill:** MURRIBROOK MARQUIS NORA 335504, 5.6.84, Bred By M J Sowter, S. Agro Acres Marquis Ned : D. Murribrook Recount Nora
- 5 3396 **Campi Miss L:** WAYGLEN DUKE LORNA 319943, 15.8.85, Bred By T.E. & M.G. Campi, S. Wayglen Ace Duke : D. Wayglen Quality Creelor

Class 223 — COW, 6 Years Old or over (In Milk) (born before 30/6/83). Prizes: \$100, \$65, \$40 of which \$75 is donated by DROUIN CO-OPERATIVE BUTTER FACTORY CO. LTD., Lardner Rd., Drouin) and \$80 is donated by CHARLTON HOLSTEINS PTY.LTD.

- 1 3397 **Malcolm Mrs P & R & K Batey:** WIABUNA KRISS SHONA 193387, 8.2.77, S. Linmack Kriss King : D. Wiabuna Majestic Susan (Tw)
- 3400 **Frost L R & M D:** TUI-GLEN LINMACK JANET 214120, 16.2.78, S. Linmack Kriss King : D. Maxmount Frasea Jane
- 3 3402 **Sorraghan F:** ROCKWOOD PARK QF TORONTO (E.T) 227136, 24.9.78, S. Quality Ultimate : D. Rockwood Park Achillies Felicity
- 3403 **Sorraghan F:** ROCKWOOD PARK LEGATO LORETTA 222137, 17.10.78, S. Tahora Revenue Legato (Imp N.Z) : D. Rockwood Park Linmack Laundrette
- 3404 **Sorraghan F:** ROCKWOOD PARK KATHERINE (E.T.) 243368, 4.8.79, S. Linmack Kriss King : D. Rockwood Park Achillies Felicity
- 3405 **Gordon K:** DONACH LINMACK VERDANT 234849, 2.10.79, S. Linmack Kriss King : D. Donach R R Verdant
- 3407 **Gordon K:** DONACH KRISS MYRA 249454, 27.7.80, S. Linmack Kriss King : D. Donach Panda Myra
- 4 3408 **Advanced Breeding Technology P/L:** WRANHI MARQUIS FAVOURITE (T) 261058, 1.9.80, Bred By W.S. Adams & Sons, S. Argyll Marquis Supreme 2nd : D. Tarago Park Marquis Favourite
- 3410 **Hinde D D & Mrs J:** GELLIBRAND VALLEY LINMACK KATE 253901, 15.9.80, Bred By K E & E F Lawrence, S. Linmack Kriss King : D. Rockwood Park Ace Katie
- 3412 **Goodfellow N:** BULNGOWER CATHY 263200, 21.12.80, Bred By L Goodfellow, S. Gower Park Real Garth : D. Model Master Charity
- 7 3413 **Joyce G B:** GARRIVILLE DICTATOR IRENE 257373, 30.3.81, S. Garriville Free Dictator : D. Garriville Quality Irene
- 3414 **Vallence B A & M C:** ELMSLEA MAGPIE 263122, 28.4.81, S. Barold Rockbuster : D. Elmslea Magpie 12th
- 3415 **Galaview Pastoral Co.:** GALAVIEW P.B GRETCHEN 270992, 24.7.81, S. Galaview S.P Pilbara : D. Galaview S.R Gretel
- 3416 **Galaview Pastoral Co.:** GALAVIEW S.S DARKIE WHO 270989, 1.8.81, S. Galaview Kristal Superstar : D. Galaview Fragina Who
- 3417 **Sorraghan F:** ROCKWOOD PARK HOSTESS SPOT 271620, 8.8.81, S. Rockwood Park Q F Pilot : D. Rockwood Park Marquis Spot
- 3418 **Neely R J & R E:** KORUVALE CASCADE HELENA 276708, 30.1.82, Bred By S S & L Blew, S. Barold Rockbuster : D. Koruvala Helena Buttergirl
- 3419 **Sorraghan F:** ROCKWOOD PARK COUNTESS FELICITY 375470, 16.2.82, S. Agro Acres Marquis Ned : D. Rockwood Park Achillies Felicity
- 3420 **Gardiner H V & J:** AVONLEA QUALITY MIN 2ND 290013, 15.6.82, S. Avonlea Quality Monarch : D. Avonlea L.N Min
- 3421 **Joyce G B:** JEAHAM NANCY 2ND 294133, 28.7.82, Bred By G & J Edgerton, S. Orlando Vance : D. Jeaham Nancy
- 3422 **Frost L R & M D:** TUI-GLEN FUSSY JANET 291108, 1.9.82, S. Merryville Fussy Cheiftain : D. Tui-Glen Linmack Janet
- 3423 **Gordon K:** DONACH SS FAITH 296551, 5.9.82, S. Scottish Sovereign Star : D. Donach Linmack Faith
- 2 3424 **Harrower J:** BELTANA ELEVATION DREAM 303108, 15.9.82, S. Brownred Elevation : D. Glenjoy Wisconsin Dreamgirl
- 3425 **Malcolm Mrs P:** HOLLY ULTIMATE ELITE 298854, 15.9.82, S. Quality Ultimate : D. Wiabuna Kriss Shona
- 3426 **Vallence D A & C M & Son:** ELMSDALE GLENYS 16TH 295816, 27.10.82, S. Te Kura Star Project : D. Elmsdale Glenis 10th
- 3427 **Cochrane C, C, I & A:** CARMAR M.N. CANDY (E.T.) 309028, 22.12.82, Bred By Carmar Partnership, S. Agro Acres Marquis Ned : D. Carmar Linmack Coral
- 3428 **Railton J F & Mrs C J:** JAYLEA CASCADE MERRY 302339, 25.12.82, Bred By J S & L E Adams, S. Dalesend Cascade : D. Jaylea Sovereign Midget

Now Breeders can give even better care.

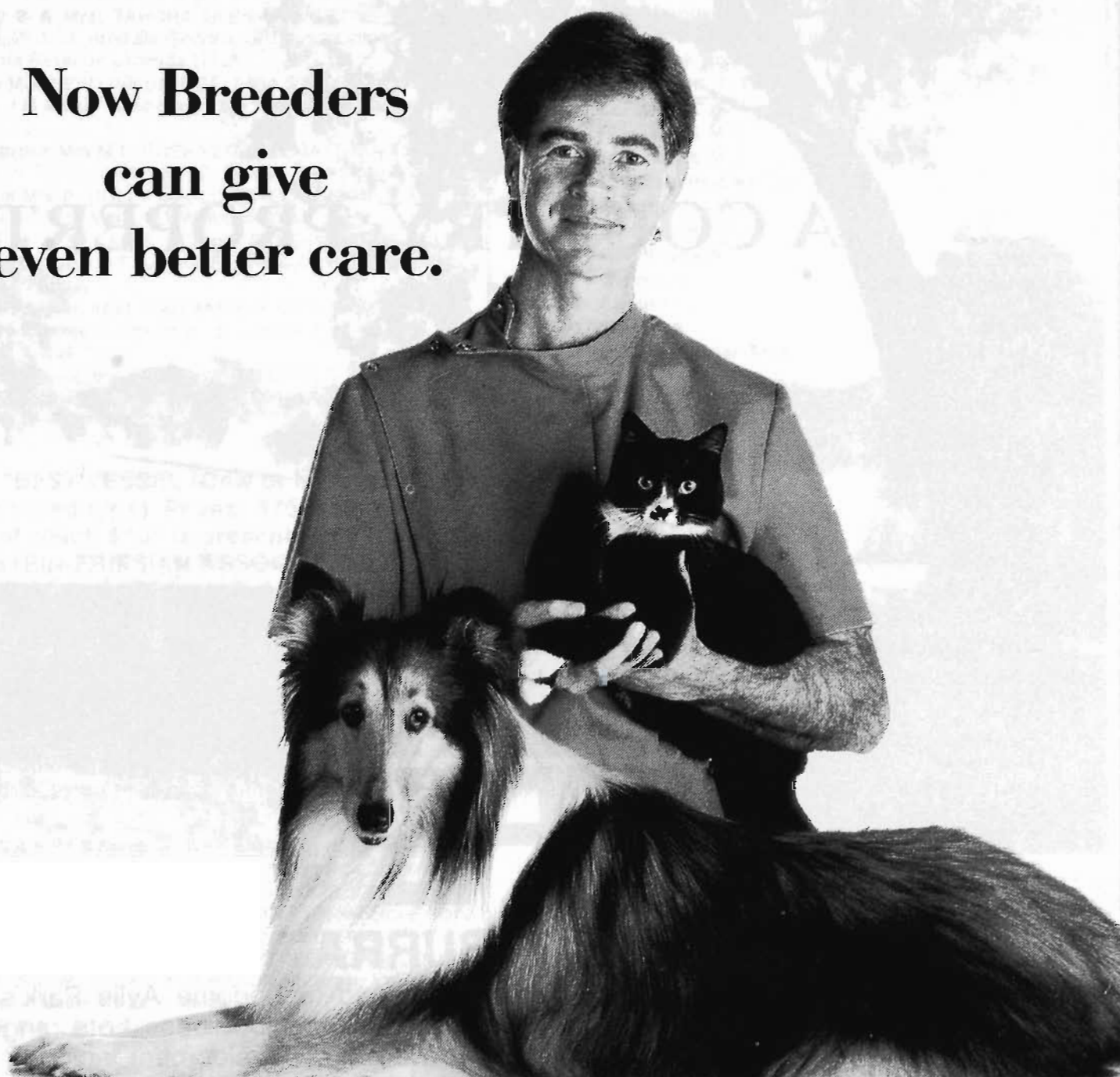

Vetcare.

It's the Vet's own brand of animal care products. The very best care breeders can give to their newborn. To their puppies and kittens. And to their adult animals.

The Vetcare brand heralds a new era of pet care product responsibility. The Australian Veterinary Association, together with ICI, have developed a range of products prepared to the very highest ethical pharmaceutical standards.

Already, there are Vetcare Flea Collars,

Shampoos, Flea Powders, Antiseptic Powders and Worming Tablets.

Intensive research and development is underway right through 1988, to release even more products. Products that will answer many of the special problems encountered by Breeders. Products you'll know you can rely on. Because their formulations draw on Australia's very finest veterinary expertise.

Look for Vetcare in your Vet's Surgery, Chemist, Supermarket or Wholesaler.



Vetcare

Now you can give your pet even better care.

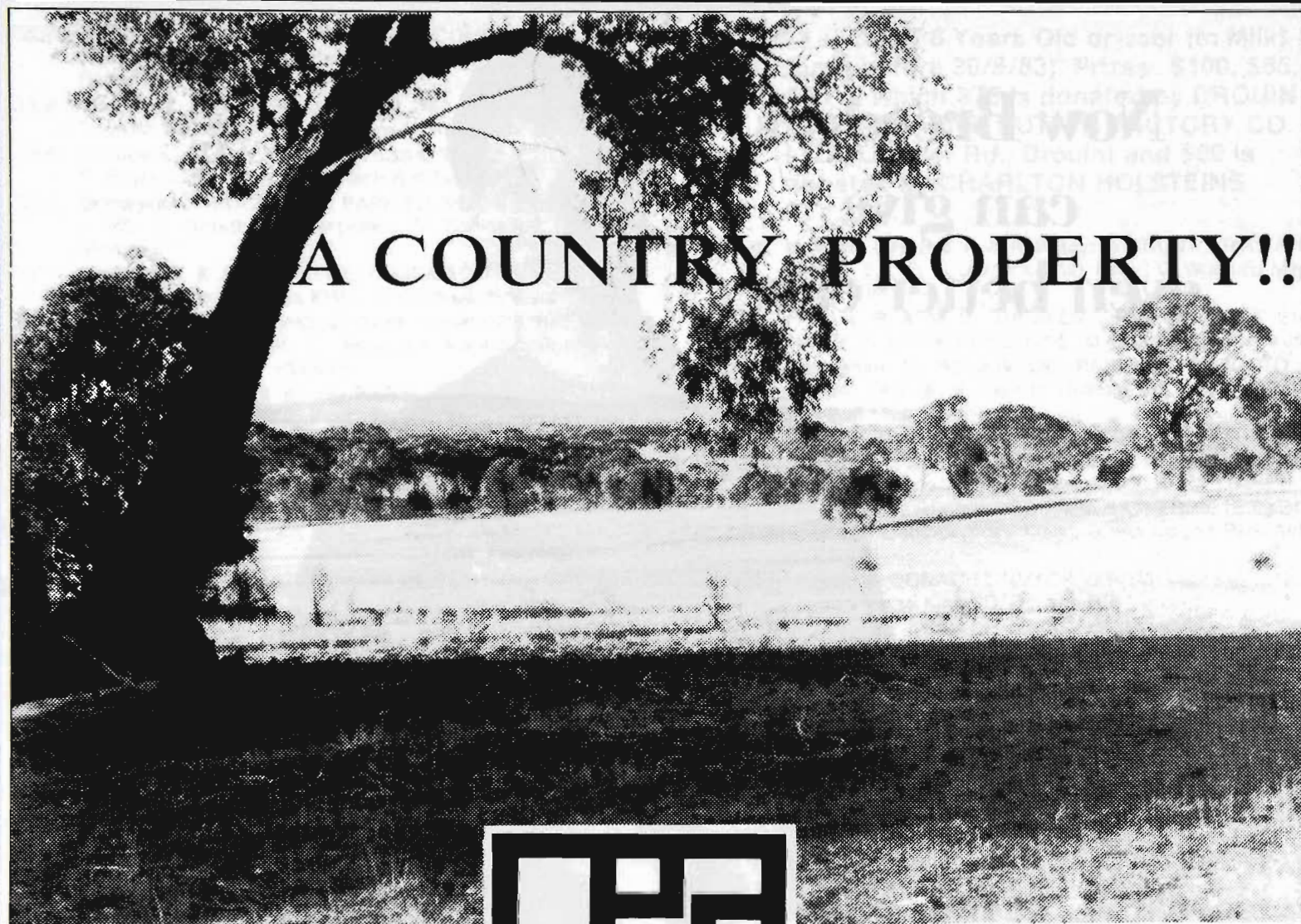

“KORUMBURRA”

Highly acclaimed ex-dairying property now developed to become Aylie Park's prime country residential estate just south of Korumburra township. These Lots range from 2.5ac-10ac each and a total 35 Lots are now available. Development includes water, SEC, drainage and roads which are all guaranteed to create an ideal rural residential lifestyle.

“WHITTINGTON” (GEELONG)

Prime residential Lots just minutes south of central Geelong. Stage 7 is now complete; a total of 35 Lots are available now, so please don't miss out on this genuine opportunity for your piece of Geelong. These Lots would certainly make an ideal first home buyers investment.

“ROSEBUD”

Enjoy the relaxation of central peninsula. These residential allotments are situated only a minutes drive from the beach and Rosebud Shopping Centre. Next to schools, recreational reserves and the local Golf Course. The ideal lifestyle with tranquil surroundings would certainly make it a worthwhile pleasure spot to live in.

HEATHCOTE HOLDINGS

Redburn's Lane
Heathcote

054 332736

KYNETON FARMLETS

151 Mollison Street
Kyneton

054 223369

CELLANTE PROPERTY ADVISORS

“Cellante House”
255 Whitehorse Rd.,
Balwyn

830 1000

Ballarat Division
234 Victoria Street
Ballarat

054 332438

COUNTRY PROPERTIES

1st Floor
1012 Doncaster Rd.
Doncaster East

842 5555

VIC. PROPERTIES

1st Floor
511A Sydney Road
Brunswick

387 7911

Section 59 — HOLSTEIN-FRIESIAN

- 3429 **Murphy B & Mrs:** TAHORA GLEN LARALETTE (IMP N.Z) 359249, 26.1.83, Bred By Geddes, S. Tahora Linmack Glen : D. Tahora Revenue Laraletta (T)
- 3431 **Sowter M J:** NEW LINE STYLIST LINDA 305596, 11.2.83, Bred By R & J M Martin, S. Shore Stylist : D. Newline Commodore Linda
- 3432 **Middlebrook Mrs M L:** ROSE VEGA TELMATT JEAN 299772, 15.2.83, S. Ronbeth Telmatt : D. Carmar Rock Jean 2nd
- 3434 **Malcolm Mrs P:** HOLLY MARLO ESTEEM 313046, 2.3.83, S. Paringa Linmack Marlo : D. Wiabuna Albert Sue
- 3435 **Sowter M J:** BEDALES STYLIST PANSEY 303428, 7.3.83, Bred By Bedales H/Friesians, S. Shore Stylist : D. Bedales Voyageur Pansey
- 3436 **Indiana Friesian Stud:** CARMAR P.N. INGE 308991, 21.3.83, Bred By Carmar Partnership, S. Carmar Premier Ned : D. Carmar L.I. Inge 3rd
- 3437 **Joyce G B:** OBERNE MEADOWS TELMATT Q ROSE 318672, 26.5.83, Bred By E A & G Keen, S. Ronbeth Telmatt : D. Garriville Quality Rose

Class 224 — *BEST VESSEL (Cow or heifer to be of good breed type). Prizes: \$75, \$50, \$30, \$15, of which \$100 is presented by HOLSTEIN-FRIESIAN ASSOCIATION (VIC. BRANCH) and \$70 by B.R. MUSCHIALI PTY.LTD.

Product for 1st, 2nd and 3rd presented by J.W. BAILEY & CO. Winner to receive a Mounted Photograph presented by THE FEDERATION INSURANCE LIMITED.

Competition in this Class is limited to animals (in milk) entered in the ordinary Classes. The Judge may order the exhibits to be milked dry before making his final award.

- 3267 **Gillan C A & P I & Sons:** GILWAY ENHANCER SHIRL 335218, 27.8.84, S. Glenafton Enhancer : D. Gilway Mack Shirlene
- 3318 **Sorraghan K & Sons:** ROCKWOOD MEADOWS CLEOPATRA (T) 364736, 31.8.85, S. Willowholme Mark Anthony : D. Rockwood Meadows Noble Princess
- 3322 **Sorraghan K & Sons:** ROCKWOOD MEADOWS LESTER HELGA 364732, 10.9.85, S. Almerson Rockman Lester : D. Rockwood Meadows Lego Helga 2nd
- 3349 **Batey R E & L M:** PARINGA COSMONAUT QUINNA 345774, 5.8.84, Bred By Mrs P Malcolm, S. Browndale Cosmonaut (E.T.) : D. Wiabuna Star Quinn (T)
- 3363 **Marshall L G J & K N:** AVONLEA ENHANCER ESSIE (E.T.) 347912, 5.10.84, Bred By H, V & J Gardiner, S. Glenafton Enhancer : D. Avonlea Marquis Essie
- 3375 **Advanced Breeding Technology P/L:** WRANHI MARQUIS SUNSPOT 315134, 1.7.83, Bred By W.S. Adams & Sons, S. Argyll Marquis Supreme 2nd : D. Wranhi Duchess Sunspot
- 3387 **Murphy B & Mrs:** TARAGLEN COMMODORE PRINCESS 315636, 19.9.83, Bred By C & V Gardner, S. Briarwood Commodore : D. Tarago Park Idena Princess
- 3389 **Sorraghan K & Sons:** ROCKWOOD MEADOWS B.B. FRED A (OC) 331015, 23.3.84, S. Meadolake Blue Blood : D. Rockwood Meadows Leg Freda
- 3391 **Middlebrook Mrs M L:** ROSE VEGA ULTIMATE GOLDY 332949, 25.4.84, S. Carmar Ultimate : D. Clarmont Princess Goldy
- 3393 **Murphy B & Mrs:** TARAGLEN CUTLASS MARCIA 329666, 9.5.84, Bred By C & V Gardner, S. Cal-Clark Cutlass : D. Taraglen T R Marcia
- 3398 **Malcolm Mrs P & R & K Batey:** WIABUNA KRISS SHONA 193387, 8.2.77, S. Linmack Kriss King : D. Wiabuna Majestic Susan (Tw)
- 3409 **Advanced Breeding Technology P/L:** WRANHI MARQUIS FAVOURITE (T) 261058, 1.9.80, Bred By W.S. Adams & Sons, S. Argyll Marquis Supreme 2nd : D. Tarago Park Marquis Favourite
- 3411 **Hinde D D & Mrs J:** GELLIBRAND VALLEY LINMACK KATE 253901, 15.9.80, Bred By K E & E F Lawrence, S. Linmack Kriss King : D. Rockwood Park Ace Katie
- 3430 **Murphy B & Mrs:** TAHORA GLEN LARALETTE (IMP N.Z) 359249, 26.1.83, Bred By Geddes, S. Tahora Linmack Glen : D. Tahora Revenue Laraletta (T)

- 3 3433 **Middlebrook Mrs M L:** ROSE VEGA TELMATT JEAN 299772, 15.2.83, S. Ronbeth Telmatt : D. Carmar Rock Jean 2nd
- 3438 **Clydebank Holsteins**
- 4 - 3439 **Cochrane C, C, I & A**
- 3440 **Cochrane C, C, I & A**
- 3441 **Frost L R & M D**
- 3442 **Frost L R & M D**
- 3443 **Galaview Pastoral Co.**
- 2 - 3444 **Gardiner H V & J**
- 3445 **Gardiner H V & J**
- 3446 **Goodfellow N**
- 3447 **Gordon K**
- 3448 **Gordon K**
- 3449 **Gordon K**
- 3450 **Indiana Friesian Stud**
- 3451 **Joyce G B**
- 3452 **Malcolm Mrs P**
- 3453 **Malcolm Mrs P**
- 3454 **Malcolm P**
- 3455 **Malcolm P**
- 3456 **Neely R J & R E**
- 3457 **Railton J F & Mrs C J**
- 3458 **Robertson R W, P E & A J**
- 3459 **Sorraghan F**
- 3460 **Sorraghan F**
- 3461 **Sorraghan F**
- 3462 **Sorraghan K & Sons**
- 3463 **Sowter M J**
- 3464 **Sowter M J**
- 3465 **Stephens H**
- 3466 **Vallence B A & M C**
- 3467 **Vallence B A & M C**
- 3468 **Vallence D A & C M & Son**
- 3469 **Vallence D A & C M & Son**

3398 Winner of Class 224 to receive the **M. J. VALLENCE MEMORIAL TROPHY** donated by the **VALLENCE FAMILY**.

3397 **CHAMPION HOLSTEIN-FRIESIAN COW, 3 YEARS OLD OR OVER (in milk or dry) — Society's Sash, and embryo transfer, services donated by ELDERS BREEDING SERVICES and a plaque presented by ELDERS PASTORAL GROUP.**

3397 **HOLSTEIN-FRIESIAN CHAMPIONS' MEMORIAL HONOUR BOARD —** The name of the Champion Holstein-Friesian Cow or Heifer, owner and breeder will be recorded upon an Honour Board which will be displayed in the Holstein-Friesian Pavilion.

3424 **RESERVE CHAMPION HOLSTEIN-FRIESIAN COW —** Society's Sash and \$350 donated by **AMPOL PETROLEUM LTD** (\$455).

CHAMPION DAIRY COW
THE GIPPSLAND AND NORTHERN CO. LTD., offers cash prizes totalling \$2,300 for competition amongst the Ayrshire, Guernsey, Holstein-Friesian, Illawarra and Jersey breeds.

Section 59 — HOLSTEIN-FRIESIAN

Class 225 — *LIFETIME PRODUCTION COW, any age, in milk or dry. Which, prior to 31st July preceding the Show, has produced 1,400 kg or more butterfat in her lifetime. Prize: Winner to receive PANACUR 10 donated by HOECHST-AGRIVET.

- 3 3276 **Murphy B & Mrs:** ROCKWOOD PARK LEGO ROSEMARIE 220505, 18.9.78, Bred By F Sorraghan, S. Tahora Oregan Lego : D. Rockwood Park K P Rosemarie
- 3278 **Kameruka Estates Ltd:** ANDESWOOD QUALITY ROSE 2ND 221001, 25.10.78, Bred By C & A Smith, S. Andes Kemp 3rd : D. Andes Romeo Rose 4th
- 3283 **Frost L R & M D:** TUI-GLEN CASCADE JOHANNA (E.T.) 268084, 2.5.81, S. Dalesend Cascade : D. Maxmount K Riss Joanne
- 2 3286 **Lawrence K E & E F & Son:** GELLIBRAND VALLEY QUALITY PROSSIE 273451, 22.9.81, S. Quality Ultimate : D. Rockwood Park S.D. Prossie
- 1 3399 **Malcolm Mrs P & R & K Batey:** WIABUNA KRISS SHONA 193387, 8.2.77, S. Linmack Kriss King : D. Wiabuna Majestic Susan (Tw)
- 4 3401 **Frost L R & M D:** TUI-GLEN LINMACK JANET 214120, 16.2.78, S. Linmack Kriss King : D. Maxmount Frasea Jane
- 3406 **Gordon K:** DONACH LINMACK VERDANT 234849, 2.10.79, S. Linmack Kriss King : D. Donach R R Verdant

Class 226 — *SIRE'S PROGENY GROUP PRIZES — Three females, three years old and over, all by the same sire, but not necessarily owned by the one exhibitor. The name of the sire to be given on entry form. Competition for these prizes is limited to animals entered in the ordinary Classes. Prize: \$100 worth of semen from BSI BREEDING SERVICES will be awarded to the winner.

- 3 3470 **Advanced Breeding Technology P/L:** GROUP BY ARGYLL MARQUIS SUPREME 2ND
- 3471 **Cochrane C, C, I & A:** GROUP BY AGRO ACRES MARQUIS NED
- 1-3472 **Cochrane C, C, I & A:** GROUP BY HILLTOPPER WARDEN
- 4-3473 **Cochrane C, C, I & A:** GROUP BY QUALITY ULTIMATE
- 3474 **Gordon K:** GROUP BY LINMACK KRISS KING
- 5-3475 **Gordon K:** GROUP BY SCOTTISH SOVEREIGN STAR
- 3476 **Indiana Friesian Stud:** GROUP BY HIGH SILO HAVEN JETSTAR
- 3477 **Malcolm P:** GROUP BY HILLTOPPER WARDEN
- 3478 **Orchard D J:** GROUP BY LINMACK KRISS KING
- 2-3479 **Sorraghan F:** GROUP BY QUALITY ULTIMATE
- 3480 **Sowter M J:** GROUP BY SHORE STYLIST
- 3481 **Vallence D A & C M & Son:** GROUP BY TE KURA STAR PROJECT

"J. V. PLATTFUSS MEMORIAL TROPHY"

3472 The winner of Class 226 will receive trophy valued at \$50 presented by GALAVIEW PASTORAL CO.

Class 227 — *SIRE'S PROGENY GROUP PRIZES — Three females, 2½ years old or under, all by the same sire, but not necessarily owned by the one exhibitor. The name of the sire to be given on entry form. Competition for these prizes is limited to animals entered in the ordinary Classes.

- 1 3482 **Anderson R & K:** GROUP BY HANOVER HILL STARBUCK
- 3483 **Cochrane C, C, I & A:** GROUP BY BUTLERVIEW MATTADOR
- 3484 **Cochrane C, C, I & A:** GROUP BY HANOVER HILL STARBUCK
- 4 3485 **Cochrane C, C, I & A:** GROUP BY HILLTOPPER WARDEN
- 3486 **Crossman R C & R J:** GROUP BY HANOVER HILL STARBUCK

- 3-3487 **Gardiner H V & J:** GROUP BY HILLTOPPER WARDEN
- 3488 **Gordon K:** GROUP BY HANOVER HILL STARBUCK
- 3489 **Hatfield R & S:** GROUP BY LINMACK KRISS KING
- 3490 **Leslie D:** GROUP BY GLENRIDGE CITAMATT
- 3491 **Orchard D J:** GROUP BY HILLTOPPER WARDEN
- 3492 **Phyland J:** GROUP BY HILLTOPPER WARDEN
- 3493 **Railton J F & Mrs C J:** GROUP BY HILLTOPPER WARDEN
- 3494 **Sorraghan F:** GROUP BY HILLTOPPER WARDEN
- 3495 **Sowter M J:** GROUP BY BRIDON ASTRO JET
- 2-3496 **Sowter M J:** GROUP BY HILLTOPPER WARDEN

3482 The winner of Class 227 will receive a cash prize of \$50 presented by R A STRACHAN (S456).

Class 228 — *BREEDERS' GROUP PRIZES — Three females, 3 years and over, bred and owned by the one exhibitor. Competition for these prizes is limited to animals entered in the ordinary Classes — Prize: Winner to receive PANACUR 10 donated by HOECHST-AGRIVET.

- 4-3497 **Clydebank Holsteins**
- 3498 **Cochrane C, C, I & A**
- 3499 **Frost L R & M D**
- 3500 **Galaview Pastoral Co.**
- 3-3501 **Gardiner H V & J**
- 3502 **Gordon K**
- 3503 **Gordon K**
- 3504 **Harrower J**
- 3505 **Indiana Friesian Stud**
- 3506 **Lawrence K E & E F & Son**
- 1-3507 **Malcolm Mrs P**
- 3508 **Malcolm P**
- 2-3509 **Sorraghan F**
- 3510 **Vallence D A & C M & Son**

Class 229 — *DAM AND DAUGHTER GROUP PRIZES — Two females, any age, owned but not necessarily bred by the exhibitor. Competition for the prizes is limited to animals entered in the ordinary Classes. Prizes: Winner to receive VY-TRATE and the HYPOVEC prizes presented by MACLAREN LABORATORIES.

- 3511 **Cochrane C, C, I & A**
- 3-3512 **Frost L R & M D**
- 3513 **Gordon K**
- 4-3514 **Joyce G B**
- 3515 **Kameruka Estates Ltd**
- 3516 **Lawrence K E & E F & Son**
- 1-3517 **Malcolm Mrs P**
- 3518 **Middlebrook Mrs M L:** CARMAR M.N. MARTHA 189778, Bred By Carmar Partnership, S. Agro Acres Marquis Ned : D. Carmar Admiral Martha
- 3519 **Phyland J**
- 2-3520 **Sorraghan F**

Class 230 — *GROUP PRIZES — TWO DAUGHTERS OF THE ONE DAM — Two females, any age, owned but not necessarily bred by the exhibitor. Competition for the prizes is limited to animals entered in the Ordinary Classes.

- 2-3521 **Cochrane C, C, I & A**
- 3522 **Frost L R & M D**
- 3523 **Gardiner H V & J**
- 3524 **Gardiner H V & J**
- 3525 **Goodfellow N**
- 3526 **Gordon K**

Section 59 — HOLSTEIN-FRIESIAN

- 3527 Hatfield R & S
 3528 Indiana Friesian Stud
 3529 Lawrence K E & E F & Son
 3530 Leslie D
 3531 Malcolm Mrs P
 3532 Malcolm P
 3533 Neely R J & R E
 3534 Orchard D J
 1-3535 Sorraghan F
 3-3536 Sorraghan F
 3537 Sorraghan K & Sons
 4-3538 Sowter M J
 3539 Sowter M J
 3540 Vallenge B A & M C

"THE ROCKWOOD PARK TROPHY"

The winner of Class 230 will receive a trophy valued at \$60 presented by **F SORRAGHAN**.

3535

BULL CLASSES

To be eligible for these Classes all bulls must either:

- (i) be from dams which, in one lactation period have gained a certificate in a test recognised by the Holstein-Friesian Association of Australia (Victorian Branch) before 31st July preceding the Show. Production for the current year will only be taken into consideration if the calving date preceding the lactation was on or before 31st August, 1987. The age standards for production to be recognised as a minimum are those of the Herd Improvement Organisation of Victoria as follows: **Note: Amounts Given Are For 300 days.**

- Junior 2 year old — 120kg. b/fat.
 Senior 2 year old — 125kg. b/fat.
 Junior 3 year old — 135kg. b/fat.
 Senior 3 year old — 145kg. b/fat.
 Junior 4 year old — 150kg. b/fat.
 Senior 4 year old — 155kg. b/fat.
 Mature — 160kg. b/fat.

Certificates of tests must accompany the entry form for checking by the Holstein-Friesian Association of Australia (Victorian Branch), except in the instance of the Herd Improvement Organisation of Victoria when the unit number, herd number and cow number must be stated. or

- (ii) have at least ten daughters which have produced the above quantities of butter fat.

Class 231 — BULL, 4 years old and over (born before 30/6/85). Prizes: \$50, \$35, \$20, of which \$75 is donated by B. R. MUSCHIALLI PTY. LTD.

- 1 3541 White I D & M & Son: WENMARLYN LOYALTY PRINCE 77889, 25.10.82, S. Murribrook Starlite Loyalty : D. Wenmarlyn Linmack Lady
 3542 Henwood N S & K M: DORNLEA ENHANCER INVATATION 78176, 22.10.83, Bred By C T & L M Dorning, S. Glenafton Enhancer : D. Wandilla Kriss King Vita 2nd
 3543 Railton J F & Mrs C J: ROPADEMA PARK KAY POSSUM 82127, 29.7.84, S. Oakridge Possum : D. Ropadema Park Adema Kay
 2 3544 Malcolm Mrs P & L R Cormican: PARINGA BOSTON ENHANCER 81905, 10.10.84, S. Glenafton Enhancer : D. Wiabuna Kriss Butter (E.T.)

Class 232 — BULL, 3 years old (born on or between 1/7/85 and 30/6/86). Prizes: \$30, \$20, \$15, of which \$35 is donated by B.R. MUSCHIALLI PTY. LTD.

- 5 3545 Tyrrell G J & Son: CAIRNHILL WARDEN SUPERB (IMP N.Z) 87619, 23.8.85, Bred By R T & R E Zanders, S. Hilltopper Warden : D. Cairnhill Ultimate Souell
 3 3546 Dalton B & M: AVONLEA WARDEN MASTER 2ND (E.T.) 84424, 11.10.85, Bred By H V & J Gardiner, S. Hilltopper Warden : D. Avonlea Morning Mist
 2 3547 Crossman R C & R J: MURRAY PINES WARDEN CORY (E.T.) 84327, 19.10.85, S. Hilltopper Warden : D. Andes Pabst Colleen
 4 3548 Hay I N & M E: AVONLEA WARDEN EXPECTATION 84520, 16.1.86, Bred By H, V & J Gardiner, S. Hilltopper Warden : D. Avonlea Linmack Essie
 1 3549 Cochrane C, C, I & A: WALKERBRAE CHALLENGER (IMP CAN) 87676, 1.3.86, Bred By J Walker, S. Browndale Sir Christopher : D. Walkerbrae Peachy Blossom

Class 233 — BULL, 2 years old (born on or between 1/7/86 and 30/6/87). Prizes: \$30, \$20, \$15, of which \$35 is donated by B.R. MUSCHIALLI PTY. LTD.

- 3550 Patullo G R & A: WOORAIN PARK WARDEN IDEAL 85778, 23.8.86, S. Hilltopper Warden : D. Wooraine Park Enhancer Irene (E.T.)
 2 3551 Vallenge D A & C M & Son: BRONMA M.N. ROYALTY 85598, 27.8.86, Bred By D Leslie, S. Wyoming Meg Ned : D. Bronma Rockman Ritz 3rd
 4 3552 Good K A & C: KARDINIA CITAMATT 89204, 14.9.86, S. Glenridge Citamatt : D. Kardinia Cascade Hazel 2nd
 1 3553 Indiana Friesian Stud: INDIANA WARDEN AUGUSTUS 86363, 24.9.86, S. Hilltopper Warden : D. Indiana Ned Arena
 3 3554 Dee A F & C M: MURRAY PINES WARDEN COLDEE (E.T.) 87718, 17.3.87, Bred By R & R Crossman, S. Hilltopper Warden : D. Andes Pabst Colleen
 3555 Cochrane C, C, I & A: PARRABEL H.W. CHRISTOPHER 89610, 1.4.87, S. Hilltopper Warden : D. Carmar Quality Pam 4th

Class 234 — BULL, born 1/7/87 to 31/12/87 (inclusive).

Prizes: \$20, plus PANACUR 10 donated by HOECHST-AGRIVET, \$30, \$15 of which \$35 is donated by B.R.MUSCHIALLI PTY.LTD.

- 4 3556 Cochrane C, C, I & A: PARRABEL STAR BLAZER 89674, 9.7.87, S. Hanover Hill Starbuck : D. Carmar Tempo Pam
 6 3557 Railton J F & Mrs C J: ROPADEMA PARK KAY POSSUM 2ND 88274, 25.7.87, S. Oakridge Possum : D. Ropadema Park Adema Kay
 3 3558 Goodfellow N & R Russell: RANUI CONDUCTOR, 26.7.87, Bred By B & V Knutson, S. Turepo Sheik Conductor : D. Ranui Astro Flamingo
 2 3559 Greenslade D S & W J: PARINGA DAIRYBOY BUCCANEER 88471, 24.8.87, Bred By Mrs P Malcolm, S. Browndale Bucaneer : D. Wiabuna Alert Dianne
 5 3560 Trimby K E & M P: PARINGA BUTTERCHAMP WARDEN 88470, 26.8.87, Bred By Mrs P Malcolm, S. Hilltopper Warden : D. Wiabuna Kriss Butter
 7 3561 Vallenge B A & M C: ELMSLEA LAUREL ASTRO (A.I) 89005, 12.10.87, S. Bridon Astro Jet : D. Elmslea Laurel
 1 3562 Gardiner H V & J: AVONLEA ASTRO COMPLIMENT (E.T.) 89423, 18.10.87, S. Bridon Astro Jet : D. Avonlea Marquis Connie

3562 **JUNIOR CHAMPION HOLSTEIN-FRIESIAN BULL, — 2 YEARS OLD OR UNDER (Classes 233 and 234) — Society's Sash.**

3553 **RESERVE JUNIOR CHAMPION HOLSTEIN-FRIESIAN BULL — Society's Sash.**

Section 60 – BROWN SWISS

CHAMPION HOLSTEIN-FRIESIAN BULL – Society's Sash, a cash prize of \$250 donated by **THE FEDERATION INSURANCE LIMITED** (S457) and a plaque presented by **ELDERS PASTORAL GROUP**. (The Junior Champion Bull shall be eligible to compete for this award).

HOLSTEIN-FRIESIAN CHAMPIONS' MEMORIAL HONOUR BOARD – The name of the Champion Holstein-Friesian Bull, owner and breeder will be recorded upon an Honour Board which will be displayed in the Holstein-Friesian Pavilion.

RESERVE CHAMPION HOLSTEIN-FRIESIAN BULL – Society's Sash.

CHAMPION DAIRY BULL
THE FEDERATION INSURANCE LIMITED provides cash prizes totalling \$1,875 for competition amongst the Ayrshire, Guernsey, Holstein-Friesian, Illawarra and Jersey breeds.

H.F.A.A. JUNIOR HANDLERS COMPETITION

For Handlers 18 years and under on 15th September, 1988.

1. **MARK REIDY**

HEIFERS 2 years and under will be used.

2. **SHANE HOPF**

This competition will be conducted after the completion of breed judging. Prizes: to the value of \$100 presented by the **HOLSTEIN-FRIESIAN ASSOCIATION OF AUSTRALIA (VICTORIAN BRANCH)**.

MOST SUCCESSFUL HOLSTEIN-FRIESIAN EXHIBITOR

Three points will be allotted for a first prize, two points for a second prize and one point for a third prize in each Ordinary Class. In the event of a tie, 2 points will be allotted for a Championship Award and 1 point for a Reserve Championship Award.

H. V. - J. GARDINER

Section 60 – BROWN SWISS

Judge: Mr. G. Dudgeon, "Parkview", Albion Park, N.S.W., 2527

Stewards:

Mr. A.J. Fiskin
Mr. A. McDonald
Mr. P. West
Mr. D. Macaulay

Judging will be in catalogue order and will commence at 11.30 a.m. approx. (following Illawarra Judging)

Cattle entered in this Section must be registered in an approved Brown Swiss Herd Book. For particulars of registration apply to the Secretary, Australian Brown Swiss & Braunvieh Association Inc., P.O. Box 189, Kiama, N.S.W., 2533.

Females recorded in the Appendices of an approved Brown Swiss Herd Book will not be eligible to compete in this Section.

The Judge of Brown Swiss will not penalise exhibits if they are dehorned.

Class 244 – COW, 3 years old (in milk) (born on or between 1/7/85 and 30/6/86). Prizes: \$30, \$15, \$5.

- 1 3563 **Kameruka Estate Ltd:** EDENRIDGE LESLIE (IMP CAN.) 25495 (UM 24T), 5.12.85, Bred By "Edenridge" Canada, S. White Cloud Jasons Elegant : D. Edenridge Chloe
- 2 3564 **Kameruka Estate Ltd:** KAMERUKA GUSTO MARY 258 (KAM 1), 6.4.86, S. Top Acres Gusto (E.T.) (U.S.A.) : D. Kameruka Mary (A.I.)
- 3 3565 **Kameruka Estate Ltd:** KAMERUKA GUSTO MARY 2ND 259 (KAM 2), 8.4.86, S. Top Acres Gusto (E.T.) (U.S.A.) : D. Kameruka Mary (A.I.)
- 3566 **Rockleigh Stud Pty Ltd:** KAMERUKA GUSTO MARY 3RD (A.I.) (E.T.) 262 (KAM 3), 10.4.86, Bred By Kameruka Estates Ltd, S. Top Acres Gusto (E.T.) (U.S.A.) : D. Kameruka Mary (A.I.)
- 3567 **Rockleigh Stud Pty Ltd:** KAMERUKA GUSTO MARY 4TH (A.I.) (E.T.) 263 (KAM 4), 10.4.86, Bred By Kameruka Estates Ltd, S. Top Acres Gusto (E.T.) (U.S.A.) : D. Kameruka Mary (A.I.)
- 4 3568 **Kameruka Estate Ltd:** KAMERUKA GUSTO MARY 5TH 264 (KAM 5), 12.4.86, S. Top Acres Gusto (E.T.) (U.S.A.) : D. Kameruka Mary (A.I.)
- 3569 **Kameruka Estate Ltd:** KAMERUKA GENERAL MARIA 274 (KAM 9), 31.5.86, S. Nor-L-The General : D. Kameruka Mary (A.I.)

Class 245 – COW, 4 years old or over (in milk) (born on or before 30/6/85). Prizes: \$30, \$15, \$5.

No Entry

Class 246 – *BEST VESSEL (Cow to be of good breed type). Competition in this class is limited to animals (in milk) entered in the Ordinary Classes.

The judge may order the exhibits to be milked dry before making his final award.

3570 **Rockleigh Stud Pty Ltd**

W/D

Class 247 – COW, 3 years old (dry in calf) (born on 30/6/85). Prizes: \$15, \$5.

No Entry

Class 248 – COW, 4 years old or over (dry in calf) (born on or before 30/6/85). Prizes: \$15, \$5.

No Entry

1. **3569** 3. **3566**
2. **3567**

CHAMPION BROWN SWISS COW, 3 YEARS OLD OR OVER (in milk or dry) – Society's Sash.

3569

RESERVE CHAMPION BROWN SWISS COW – Society's Sash.

3563

Class 249 – HEIFER, 2 years old, (not in milk, and not necessarily in calf) (born on or between 1/7/86 and 30/6/87). Prizes: \$15, \$5.

- 2 3571 **Rockleigh Stud Pty Ltd:** EDENRIDGE DARLENE (IMP CAN.) 26039 (UM 13U), 7.7.86, Bred By C. Bender & Sons, S. West Lawn Stretch Improver : D. Edenridge Peggy Sue
- 4 3572 **Kameruka Estate Ltd:** ROBIN NEST VALENTINE (IMP CAN.) 26663 (10U), 22.9.86, Bred By Robin Nest, S. Towpath Pace Setter : D. Dondarich Continue Valeta
- 3 3573 **Kameruka Estate Ltd:** KAMERUKA MARTYR BERYL 10TH 336 (KAM 10), 17.10.86, S. V.B. Great Martyr : D. Kameruka Beryl
- 1 3574 **Rockleigh Stud Pty Ltd:** TERRA NOVA VICTORY (IMP CAN.) 26495 (AHP 24U), 1.12.86, Bred By K.D. Bender, S. Ka WA Balison : D. Edelweiss Junie



Gippsland & Northern
Company Limited

STILL
PROVIDING REAL SERVICE TO CLIENTS





State Bank's long term loans. Because Mother Nature intends being around a long time.

Not surprisingly, a farmer's cash flow changes like the weather.

Which is why long term loans are so necessary.

And why the repayments on those loans should be as flexible as possible.

At State Bank Victoria, not only do we offer loans for periods of up to 20 years at very competitive rates, but we can also tailor the repayments to suit your cash flow and your ability to meet seasonal commitments.

What's more, our team of rural consultants can

visit your property with the branch manager, discuss your needs and in most cases give immediate approval.

At State Bank Victoria we can't claim to have Mother Nature under control but we're certainly making her a bit easier to bear.

State Bank  Victoria

We never forget it's your money.

Section 60 — BROWN SWISS

Class 250 — HEIFER, born 1/1/87 to 30/6/87. Prize \$10.

- 1** 3575 **Kameruka Estate Ltd:** KAMERUKA PROVIDENCE BEAUTY 21ST (KAM 21), 6.5.87, S. Edenridge Providence : D. Kameruka Jane
- 2** 3576 **Kameruka Estate Ltd:** KAMERUKA PROVIDENCE DUSTY 22ND (KAM 22), 28.5.87, S. Edenridge Providence : D. Kameruka Alison

3574 JUNIOR CHAMPION BROWN SWISS HEIFER, 2½ YEARS OLD OR UNDER (in milk or dry) — Society's Sash.

3571 RESERVE JUNIOR CHAMPION BROWN SWISS HEIFER — Society's Sash.

Class 251 — *GROUP PRIZES — Three females, 3 years old or under. Competition limited to animals entered in the Ordinary Classes.

- 2** 3577 **Kameruka Estate Ltd**
- 1** 3578 **Rockleigh Stud Pty Ltd**

Class 252 — *GROUP PRIZES — Three females, 3 years old or under, the progeny of the same sire all owned but not necessarily bred by the Exhibitor. The name of the sire to be given on entry form. Competition limited to animals entered in the Ordinary Classes.

- 1** 3579 **Kameruka Estate Ltd:** GROUP BY TOP ACRES GUSTO (E.T) (U.S.A)

EXHIBITORS

SECTION 55 — ILLAWARRA

Chambers B, R.M.B. 5660, Koroit Vic 3282 — 2146 2147
 Merrivale Dairies, "Glendale", Deniliquin NSW 2710 — 2132 2137 2139
 2140 2143 2145 2151 2153 2155 2162-2164 2167 2171 2172 2174
 2175 2178 2180 2181 2184 2186 2188 2193-2195 2197 2201-2203
 2207 2210 2211 2214 2217 2220 2223
 Oklahoma Pastoral, "Oklahoma" R.M.B. Eden's Rd, Caldermeade Vic
 3984 — 2131 2135 2138 2152 2154 2156 2161 2165 2170 2183 2187
 2189 2190 2196 2198 2200 2204 2206 2208 2212 2215 2218 2221
 2224
 Peters L W & M J, Deniliquin Rd, Finley NSW 2713 — 2133 2134 2136
 2141 2142 2144 2148-2150 2157-2160 2166 2168 2169 2173 2176
 2177 2179 2182 2185 2191 2192 2199 2205 2209 2213 2216 2219
 2222 2225

SECTION 56 — AYRSHIRE

Bingham G V, R.M.B. 3150 Lardner, Via Warragul Vic 3820 — 2311 2329
 2330 2371
 Bunn A W & I F, P.O. Box 21, Tatura Vic 3616 — 2230 2237 2249 2254
 2259 2271 2289 2302 2317 2324 2336 2347 2355 2362 2368 2378
 2385 2396 2400
 Bunn Miss K G, P.O. Box 21, Tatura Vic 3616 — 2296
 Canobie M M & Sons, "Roland Lodge" R.M.B. 1405, Tallygaroopna Vic
 3634 — 2228 2236 2238 2245 2258 2272 2273 2285 2286 2295 2305
 2315 2319 2333 2341 2349 2361 2380 2386 2397 2401
 Chard J D & A R, R.M.B. 5110, Terang Vic 3264 — 2243 2352
 Chard N A & M H, R.M.B. 5110, Terang Vic 3264 — 2226 2263 2267 2268
 2322 2327 2340 2356 2372
 Eccles J D & J M, Chapel Rd, Katamatite Vic 3649 — 2345 2360 2373
 Flanagan L T & Sons, Gisborne Rd, Bacchus Marsh Vic 3340 — 2299
 2375
 Goddard I & D M, 10 Vaughan St, Stratford Vic 3862 — 2353
 Groves A, P.O. Box 114, Tatura Vic 3616 — 2232-2234 2320 2350 2381
 Henderson J L C & J, Carrakoorte, R.S.D., Warrnambool Vic 3280 —
 2250 2264 2274 2288 2301 2321 2328 2359 2387 2394 2402
 Hyland M I & J R, R.M.B. 2795, Numurkah Vic 3636 — 2227 2229 2239
 2246 2251 2252 2257 2275-2277 2290 2293 2294 2312 2314 2326
 2346 2348 2363 2388 2398 2403
 Maple Leaf Syndicate, C/- R.M.B. 1405, Tallygaroopna Vic 3634 — 2344
 McCartney R W & L L, R.M.B. 2245, Tatura Vic 3616 — 2260 2278 2287
 2309 2318 2332 2354 2358 2389
 McCraw S F & P M, "Glen Afton", Yannathan Vic 3981 — 2231 2244 2247
 2248 2255 2256 2261 2262 2265 2266 2279-2281 2297 2300 2308
 2310 2323 2337 2342 2351 2357 2364 2376 2377 2382 2390 2391
 2395 2399 2404
 McNab Keith W & Estate Of Ian A, R.S.D. 832 Triggs Rd, Yendon Vic
 3352 — 2292 2338 2369
 National Trust Of Aust (Vic), Gulf Station, Yarra Glen Vic 3775 — 2370
 2392
 National Trust Of Aust. (Vic), Gulf Station, Yarra Glen Vic 3775 — 2303
 2334
 Oklahoma Past Co., "Oklahoma" R.M.B. Eden's Rd, Caldermeade Vic
 3984 — 2366
 Patullo W D & H J & Son, R.M.B. 1320, Katunga Vic 3640 — 2235 2240
 2282 2283 2298 2307 2313 2316 2335 2343 2367 2374 2379 2383
 2393
 S.A. Rose Syndicate, C/- M Hentschke, P.O. Box 30, Williamstown SA
 5351 — 2269 2270
 Tintern Young Farmers, P.O. Box 26, Ringwood East Vic 3135 — 2291
 Watson J H, C/- Oklahoma, R.M.B. Edens Rd, Caldermeade Vic 3984 —
 2241 2242 2331 2339 2384
 Wilson K G & A M, R.M.B. 1601, Murchison Vic 3610 — 2253 2284 2304
 2306 2365
 Winston Mrs P K & Miss D, Westbridge Rd, Glenburn Vic 3717 — 2325

SECTION 57 — JERSEY

Adams G, C/- Post Office, Lockington Vic 3563 — 2861
 Adams H & S, C/- Post Office, Lockington Vic 3563 — 2508 2597 2598
 2799 2813 2823 2824 2847 2855 2887
 Adams Ms J, Melrose Rd, Coorimung Vic 3268 — 2839
 Anderson Estate B R, Hallam Rd, Hampton Park Vic 3976 — 2436 2571-
 2573 2717 2817 2829 2885

Anderson Estate Of J C, Sth Gippsland Hwy, R.S.D., Cranbourne Vic
 3977 — 2464 2465 2504 2505 2536 2552 2553 2622 2623 2680 2693
 2708 2777 2827 2870 2896
 Anderson R G, "Kings Ville", Hallam Rd, Hampton Park Vic 3976 — 2512
 2760 2770
 Askew K & I, Denison, R.M.B. 5260, Via Heyfield Vic 3858 — 2423 2432
 2441 2445 2454 2457 2485 2497 2503 2529 2530 2600 2601 2624
 2662 2681 2694 2709 2737 2750 2751 2786 2800 2810 2816 2857
 2862 2869 2882 2888
 Askew Miss C L, Denison, R.M.B. 5260, Via Heyfield Vic 3858 — 2736
 2848
 Baker R J & J M, P.O. Box 15, Mundijong WA 6202 — 2604 2605
 Bennett K J & D L, Hughs Rd, Murrabit Vic 3579 — 2756 2758 2837
 Bennett L, Hughes Rd, Murrabit Vic 3579 — 2435 2446 2523 2524 2771
 2795 2850 2881
 Blum A J & S L, Cropleys Rd, Ellinbank Vic 3820 — 2797
 Blum J W & B M, Inverness Rd, Katandra West Vic 3634 — 2409 2410
 2412 2413 2554 2556-2559 2625 2663 2772 2773
 Blum W & Sons, Barretts Rd, Baxter Vic 3911 — 2510 2613 2626 2627
 2664
 Broad A & V, R.M.S. 994, Pannoo Rd, Lockington Vic 3563 — 2452 2453
 2620 2621
 Broad N, "Coolara", Sutton Grange Vic 3448 — 2405-2408 2463 2493
 2509 2560-2563 2628 2665 2682 2695 2710 2723 2729 2748 2749
 2830 2863 2891
 Broad R C, P.O. Box 409, Bendigo Vic 3550 — 2877-2879
 Broad T D & J B, P.O. Box 7, Durham Ox Vic 3576 — 2414 2475 2534
 2629 2666 2667 2696 2783 2784
 Clark M A, Mariana Lodge, Warburton H/Way, Seville Vic 3139 — 2460
 2461
 Cox R, Woodgate Rd, Murraydale, R.S.D. Swan Hill Vic 3585 — 2440
 2506 2535 2549 2579 2630 2631 2683 2697 2767 2780 2804 2809
 2864 2894
 Densley M, 3/3 Fiskin St, Bacchus Marsh Vic 3340 — 2415 2618 2619
 Easterbrook R, R.M.B. 2435, Tatura Vic 3616 — 2416 2513 2514 2668
 2752 2793 2808 2825 2833 2854 2856 2890
 Feeley A, R.S.D. 83, Warragul Vic 3820 — 2411 2420 2511 2555 2570
 2580 2581 2632 2669 2731 2733 2788 2791 2802 2805 2818 2845
 2865 2884
 Ferguson A R, R.M.B. 1150, Murchison North Vic 3610 — 2419 2421
 2438 2470 2670 2734 2735 2768 2774 2787 2794 2866 2871
 Fleming I & P M, "Invergelly" Sth Coree Rd, Finley NSW 2713 — 2425
 2431 2481 2507 2551 2606 2633 2634 2671 2698 2775 2814
 Granzien L R, M.S. 336, Toogoolawah Qld 4313 — 2588-2590 2796 2889
 Hann R J & V L, R.M.S. 422, Rochester Vic 3561 — 2449 2466 2467 2577
 2578 2602 2603 2726 2761 2842 2880 2898
 Irvine C F & S J, R.M.B. 6265, Timboon Vic 3268 — 2518 2539 2599 2635
 2738 2745 2836
 Kameruka Estates, Bega NSW 2550 — 2443 2458 2537 2538 2730 2820
 2860
 Kuhne K & P, R.S.D., Leongatha South Vic 3953 — 2422 2433 2434 2478
 2582-2584 2616 2617 2636 2637 2672 2673 2684 2699 2711 2718
 2741 2744 2762 2789 2792 2812 2821 2840 2841 2867 2895
 Maloney P J & Son, "Belgonia", Tongala Vic 3621 — 2418 2442 2448
 2456 2492 2498 2499 2585-2587 2638 2639 2685 2700 2712 2742
 2883
 McKean R & H E, R.M.S. 422, Rochester Vic 3561 — 2455 2482 2515
 2516 2526 2527 2540 2541 2566-2569 2610 2614 2640-2642 2701
 2713 2739 2747 2776 2835 2844 2851 2897
 McKenzie A F, R.M.B. 5470 Coorimung Vic 3268 — 2473
 2488 2519 2525 2550 2611 2643 2644 2674 2686 2702 2714 2743
 2826 2846 2849 2873
 Notman L, 8 McCulloch Ave, Warragul Vic 3820 — 2721 2746
 O'Sullivan T R & B M, R.M.S. 422, Rochester Vic 3561 — 2439 2450 2486
 2645 2687 2703 2763 2764
 Perrett R & J, R.M.B. 4440, Korumburra Vic 3950 — 2428 2429 2437 2444
 2468 2476 2477 2479 2491 2646 2675 2688 2704 2728 2782 2838
 2843
 Quigley R, V M, A M & S P, P.O. Box 23, Yinnar Vic 3869 — 2490 2546-
 2548 2593-2596 2647-2649 2676 2689 2740 2759 2806 2819 2834
 2852
 Robertson G & Mrs D L, R.M.B. 1492, Crescent Rd, Simpson Vic 3266 —
 2483 2484 2724 2765
 Rushton B P, Po Box 152, Rochester Vic 3561 — 2430 2474 2607-2609
 2753
 Scott J W R & S E, Lance Creek Rd, Lance Creek Vic 3995 — 2462 2779
 2831 2832
 Scott R J, R.M.B. 4355, Korumburra Vic 3950 — 2517 2520 2528 2542
 2564 2565 2650 2651 2677 2705 2715 2754 2798 2892
 Sessions G & E R & G Starritt, R.M.B. 2415, Tatura Vic 3616 — 2447 2790
 2801 2811 2815 2872 2876
 Simkin L L & Son, R.M.B. 1550, Katunga Vic 3640 — 2727 2732 2757

EXHIBITORS

Smith G V & E M, Durham Ox R.S.D., Pyramid Hill Vic 3575 — 2495 2496
 Swift R G & Daughter, R.M.B. 2415, Tatura Vic 3616 — 2424
 Wallace M A, Princes Hwy, Allansford Vic 3277 — 2426 2615 2652 2822
 2828 2859 2874 2893
 Warrawee Park, R.S.D. 1123, Mooroopna Vic 3629 — 2451 2480 2494
 2500 2501 2531 2532 2653-2655 2690 2706 2722 2766 2781 2807
 2868
 Williams E, R.M.B. 2090 Craven Rd, Tatura Vic 3616 — 2469 2471 2472
 2502 2533 2591 2592 2612 2656 2657 2678 2691 2725 2769 2785
 2803 2853 2858
 Wilson R W & M F, "Navillus", Katandra West Vic 3634 — 2417 2427 2459
 2487 2489 2521 2522 2543-2545 2574-2576 2658-2661 2679 2692
 2707 2716 2719 2720 2755 2778 2875 2886

SECTION 58 — GUERNSEY

Carpenter K B, Mt Duneed Rd, Freshwater Creek Vic 3216 — 2912 2926
 2983 3010 3022 3023 3027 3028 3050 3059 3060 3071 3076 3084
 Chesworth A G & L, Farm 151, Leeton NSW 2705 — 2899 2900 2913
 2915 2917 2919 2939 2940 2948 2949 2955 2956 2965 2972 2981
 2989-2991 3001 3015 3026 3033 3034 3061 3072 3073 3088 3089
 Cleggett L F & Mrs J M, P.O. Box 130, Langhorne Creek SA 5255 — 2922
 2930 2932 2945 2947 2959 2968 2973 2976 2986 2987 2992 2993
 3018 3062 3063 3074 3090 3091 3096 3097
 Dickson P, 1/2 McCrear St, Bacchus Marsh Vic 3340 — 2905 3049
 Dumesny G & J, Nullawarre Vic 3268 — 2902 2903 2929 2934 2935 2941
 2942 2964 2971 2994 3008 3011 3013 3037 3039 3056 3064 3085
 Dumesny S & L, Nullawarre Vic 3268 — 2910 2918 2925 2931 2944 2953
 2954 2969 2984 2985 2995 3007 3038 3040 3051 3052 3065 3077
 3086 3098
 Johnson C, 13 Bailey Rd, Narre Warren North Vic 3804 — 3055
 Leathan K, C/- P.O. Box 75, Cohuna Vic 3568 — 3009
 McKenzie Miss F, P.O. Box 80, Drysdale Vic 3222 — 3029
 Meadow View Dairy Pty Ltd, Illawarra Hwy, Albion Park NSW 2527 —
 2916 2957 2977 2978 2996 3031 3053 3066 3078 3099
 Norris G & T, Houlahans Lane, Poowong Vic 3988 — 3005 3058
 Seuren G & P, Falls Rd, Fish Creek Vic 3959 — 2901 2933 3020 3021
 3054 3067 3079 3092
 Seuren L & F, North Rd, Fish Creek Vic 3959 — 2911 2946 2966 2967
 2982 2997 3002 3006 3041 3042 3047 3068 3075 3080 3093
 Shea W M & M W, P.O. Box 15, Bacchus Marsh Vic 3340 — 2950-2952
 2960-2963 3003 3004 3024 3030 3057 3069 3081 3087 3094
 Shelly M F, 6 Taverner St, Bacchus Marsh Vic 3340 — 2906-2908 2936-
 2938
 Swann W L & C J, R.M.B. 203, Albion Park NSW 2527 — 2979 2980 3025
 3035 3036
 Tintern Young Farmers, Box 26, East Ringwood Vic 3135 — 3016 3017
 Troutbeck E H, 1630 Mickleham Rd, Mickleham Vic 3064 — 2923 3043
 Troutbeck Est. H W R, 1630 Mickleham Rd, Mickleham Vic 3064 — 2927
 2928 3044
 Troutbeck G G, 1630 Mickleham Rd, Mickleham Vic 3064 — 2920 2921
 3045
 Wilkie N M & M N & Son, P.O. Box 482, Bacchus Marsh Vic 3340 — 2904
 2909 2924 2943 2958 2970 2974 2975 2998 2999 3012 3014 3019
 3032 3048 3070 3082 3095 3100
 Wilkie R, P.O. Box 25, Bacchus Marsh Vic 3340 — 2914 2988 3000 3046
 3083

SECTION 59-HOLSTEIN-FRIESIAN

Adams D & K & A Mackie, Lot 10, Park Rd, Tynong Vic 3813 — 3161
 Advanced Breeding Technology P/L, C/- R.A.B., P.O. Box 648, Albury
 NSW 2640 — 3374 3375 3408 3409 3470
 Anderson R & K, "Glynyari", O'Donnell Rd, Rochester Vic 3561 — 3126
 3134 3157 3166 3177 3186 3216 3224 3308 3345 3482
 Batey R E & L M, R.M.B. 2015, Katandra West Vic 3634 — 3348 3349
 Beasley D, "Oaklands", Pambula NSW 2549 — 3119 3155 3239 3258
 Campi Miss L, P.O. Box 171, Cohuna Vic 3568 — 3396
 Campi Miss T, P.O. Box 171, Cohuna Vic 3568 — 3130
 Carmichael W F, P D, G W & C, R.S.D., Congupna East Rd, Congupna
 Vic 3633 — 3135 3222
 Clark & Seuren, Lot 5, Falls Rd, Fish Creek Vic 3959 — 3220
 Clydebank Holsteins, C/- R Somerville, R.M.B. 700, Timmering Vic 3561
 — 3146 3235 3310 3351 3357 3438 3497
 Cochrane C, C, I & A, "Parrabel Farms", Terara Rd, Nowra NSW 2540 —
 3107 3125 3153 3156 3172 3180 3190 3193 3199 3208 3223 3238
 3256 3257 3259 3272 3287 3305 3324 3336 3339 3359 3367 3373
 3427 3439 3440 3471-3473 3483-3485 3498 3511 3521 3549 3555
 3556
 Cribbes I T & J E, R.M.B. 1390, Tatura Vic 3616 — 3120 3128 3140 3289

Crossman R C & R J, Bail Road, Torrumbarry Vic 3562 — 3123 3131 3145
 3200 3214 3486 3547
 Dalton B & M, Nullawarre Vic 3268 — 3546
 Dee A F & C M, R.S.D., Macorna Vic 3578 — 3121 3133 3189 3207 3297
 3554
 Dorning S J & J E, 19 Atkins Rd, Pakenham Vic 3810 — 3284
 Frost L R & M D, Falls Rd, Fish Creek Vic 3959 — 3105 3147 3163 3201
 3248 3282 3283 3296 3313 3314 3334 3377 3400 3401 3422 3441
 3442 3499 3512 3522
 Galaview Pastoral Co., R.M.B. 18, Finley NSW 2713 — 3122 3148 3187
 3261 3332 3340 3415 3416 3443 3500
 Gardiner H V & J, Thompson Rd, Carrum Downs Vic 3201 — 3124 3149
 3181 3197 3209 3226 3244 3250 3253 3262 3264 3298 3338 3350
 3354 3360 3364 3385 3420 3444 3445 3487 3501 3523 3524 3562
 Gillan C A & P I & Sons, Caldermeade Rd, Caldermeade Vic 3984 — 3266
 3267
 Good K A & C, "Kardinia", Woolshed Rd, Finley NSW 2713 — 3136 3165
 3206 3265 3304 3552
 Goodfellow N, Nyora Rd, Poowong Vic 3988 — 3195 3229 3271 3300
 3303 3412 3446 3525
 Goodfellow N & R Russell, Nyora Rd, Poowong Vic 3988 — 3558
 Goodfellow W, Invermay Rd, Drouin South Vic 3818 — 3108
 Gordon K, "Donach", Ardmona Vic 3629 — 3178 3179 3188 3233 3246
 3290 3291 3358 3368 3369 3405-3407 3423 3447-3449 3474 3475
 3488 3502 3503 3513 3526
 Greenslade D S & W J, R.M.B. 4860, Tallygaroopna Vic 3634 — 3559
 Harrower J, P.O. Box 75, Cohuna Vic 3568 — 3311 3379 3424 3504
 Hatfield R & S, Westernport Rd, Ripplebrook Vic 3818 — 3203 3212 3232
 3245 3371 3489 3527
 Hay I N & M E, "Karrama" R.M.B. 8320, Grassmere Vic 3282 — 3548
 Henwood N S & K M, Gillespie Rd, Tynong Vic 3813 — 3542
 Hinde D D & Mrs J, "Brooklea" Binna Burra Rd, Beechmont Qld 4211 —
 3410 3411
 Indiana Friesian Stud, P.O. Box 278, Maitland NSW 2320 — 3141 3306
 3315 3335 3436 3450 3476 3505 3528 3553
 Jenkins M C & E A, Montgomery Rd, R.M.B. 7245, Bundalaguah Via Sale
 Vic 3851 — 3241
 Joyce G B, R.M.B. 2070, Undera Vic 3629 — 3103 3413 3421 3437 3451
 3514
 Kameruka Estates Ltd, C/- Post Office, Bega NSW 2550 — 3112 3184
 3185 3277 3278 3515
 Kay Syndicate, C/- B Leslie, Pooley Bridge, Arcadia Vic 3613 — 3171
 Lange A, Bail Rd, Torrumbarry Vic 3562 — 3116
 Lawrence K E & E F & Son, R.M.B. 8044, Princes Hwy, Colac West Vic
 3249 — 3104 3127 3251 3285 3286 3346 3506 3516 3529
 Leathan K, C/- J Harrower, P.O. Box 75, Cohuna Vic 3568 — 3176
 Leslie D, Pooley Bridge, Arcadia Vic 3613 — 3132 3139 3150 3237 3260
 3307 3490 3530
 Malcolm Mrs P, R.M.B. 1415, Tallygaroopna Vic 3634 — 3152 3198 3230
 3273 3331 3344 3383 3384 3425 3434 3452 3453 3507 3517 3531
 Malcolm Mrs P & L R Cormican, R.M.B. 1415, Tallygaroopna Vic 3634 —
 3544
 Malcolm Mrs P & R & K Batey, R.M.B. 1415, Tallygaroopna Vic 3634 —
 3397-3399
 Malcolm P, Catani Vic 3891 — 3102 3138 3217 3218 3268 3327 3330 3366
 3381 3454 3455 3477 3508 3532
 Malcolm R, R.M.B. 1415, Tallygaroopna Vic 3634 — 3110
 Marshall L G J & K N, "Yurunga Farms" Beechmont, Via Nerang Qld
 4211 — 3221 3362 3363
 Middlebrook Mrs M L, C/- P.O., Greta NSW 2334 — 3106 3111 3279 3390
 3391 3432 3433 3518
 Moffit P J & A A, Angledale, Via Bega NSW 2550 — 3160 3341
 Moffitt/P Alexander/D Beasley P, Angledale, Via Bega NSW 2550 — 3378
 Murphy B & Mrs, "Francis Park" Ellis Rd, Tonimbuk Vic 3815 — 3158
 3183 3275 3276 3325 3386 3387 3392 3393 3429 3430
 Neely R J & R E, R.M.B. 1415 Curr Rd, Tongala Vic 3621 — 3129 3142
 3175 3240 3280 3312 3352 3418 3456 3533
 Orchard D J, 7 Johnson Ave, Drouin Vic 3818 — 3143 3170 3247 3269
 3356 3478 3491 3534
 P J Partnership, C/- Box 75, Cohuna Vic 3568 — 3355
 Patullo G R & A, South Gippsland Hwy, Lang Lang Vic 3984 — 3159 3316
 3550
 Phylant J, Leitchville Vic 3567 — 3115 3117 3162 3204 3302 3353 3376
 3492 3519
 Raiton J F & Mrs C J, P.O. Box 171, Tongala Vic 3621 — 3101 3151 3173
 3281 3394 3428 3457 3493 3543 3557
 Robertson A J & D & K Adams, C/- P.O. Box 101, Warragul Vic 3820 —
 3347
 Robertson R W, P E & A J, P.O. Box 101, Warragul Vic 3820 — 3154 3202
 3228 3343 3458
 Select Breeding Services, 18 Camerons Rd, Healesville Vic 3777 — 3242

EXHIBITORS

Sorraghan F, "Rockwood Park", Arcadia Vic 3613 — 3164 3191 3192
 3219 3236 3263 3270 3293 3301 3329 3337 3370 3372 3402-3404
 3417 3419 3459-3461 3479 3494 3509 3520 3535 3536
 Sorraghan K & Sons, "Rockwood Meadows", Arcadia Vic 3613 — 3211
 3215 3243 3255 3288 3317 3318 3321 3322 3388 3389 3462 3537
 Sowter M J, "Judson Park" Nowra Rd, Moss Vale NSW 2577 — 3109
 3113 3144 3168 3182 3194 3196 3227 3234 3274 3295 3326 3328
 3431 3435 3463 3464 3480 3495 3496 3538 3539
 Sowter M J & M O'Neil, C/- "Judson Park" Nowra Rd, Moss Vale NSW
 2577 — 3365 3395
 Stephens H, R.M.B. 1185, Strathmerton Vic 3641 — 3225 3333 3465
 Thexton J I, P.O. Box 3, Kyabram Vic 3620 — 3118 3167 3205
 Trimby K E & M P, R.M.B. 1645, Tatura Vic 3616 — 3114 3560
 Tyrrell G J & Son, P.O. Box 322, Finley NSW 2713 — 3545
 Vallenge B A & M C, P.O. Box 78, Tongala Vic 3621 — 3137 3169 3210
 3249 3252 3299 3309 3319 3361 3380 3382 3414 3466 3467 3540
 3561
 Vallenge D A & C M & Son, 17-18 Queen St, Katandra West Vic 3634 —
 3174 3213 3231 3254 3292 3294 3320 3323 3342 3426 3468 3469
 3481 3510 3551
 White I D & M & Son, Farrell Rd, Congupna Vic 3633 — 3541

SECTION 60 — BROWN SWISS

Kameruka Estate Ltd, C/- Post Office, Bega NSW 2550 — 3563-3565
 3568 3569 3572 3573 3575-3577 3579
 Rockleigh Stud Pty Ltd, P.O. Box 142, Bega NSW 2550 — 3566 3567
 3570 3571 3574 3578

Blue Ribbon Stock Deserve

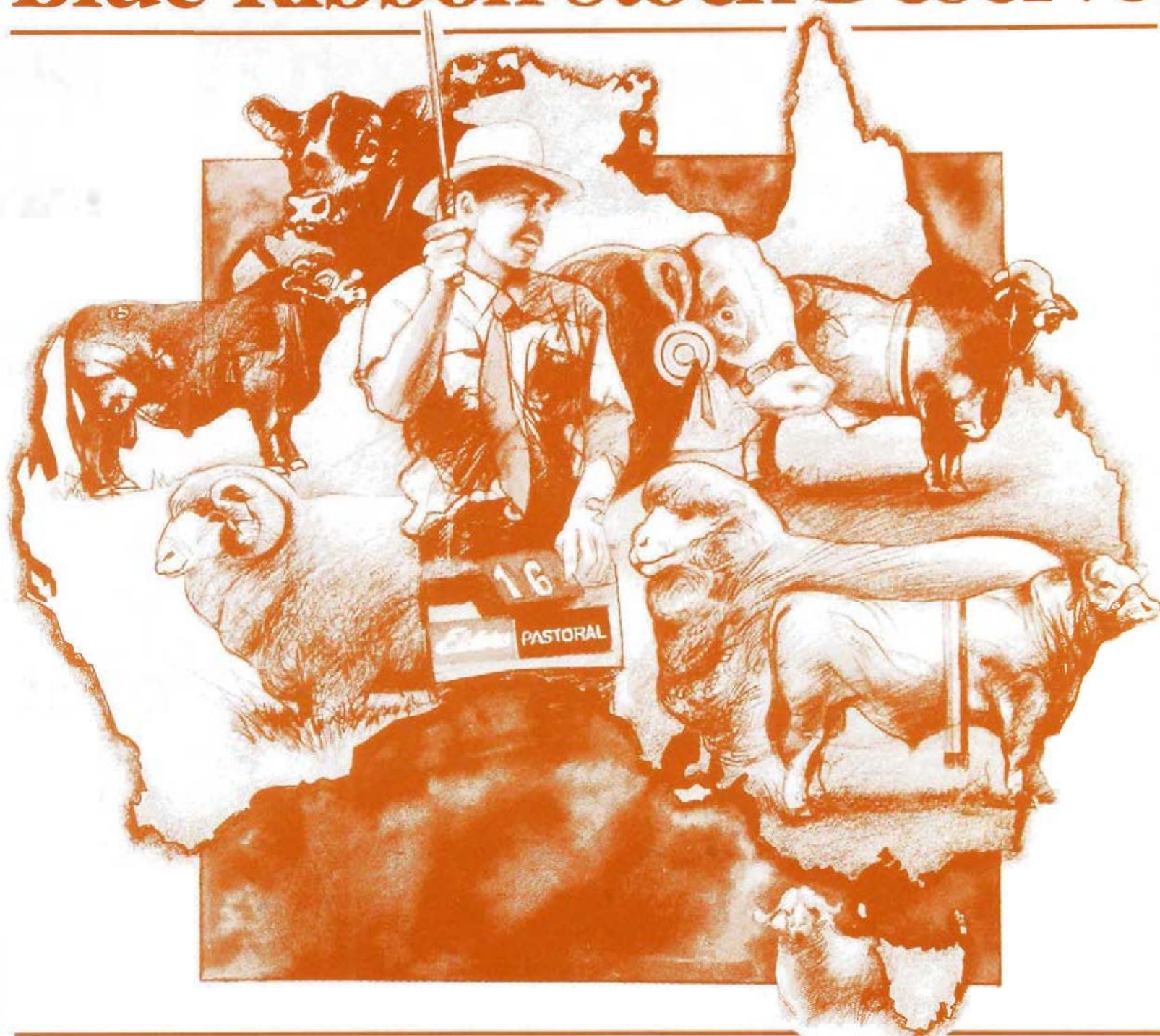

Australia's only National Stud Stock Service

Breeding the best is what you've aimed for and by providing a specialist stud stock and genetics marketing service, Elders Pastoral offers you the best results.

The reputation of our experienced auctioneers, latest video selling techniques and support from our national and overseas offices ensures a Blue Ribbon Service second to none. Don't trust your quality Stud Stock to anything less, contact;

Peter Groves
Manager, Stud Stock
Victoria/Riverina/
Tasmania
BH (03) 609 6371
AH (03) 293 270

Bill Naughton
Auctioneer, Melbourne
BH (03) 609 6250
AH (03) 232 3863

Kevin Norris
Auctioneer, Albury
BH (060) 213 355
AH (060) 211 190

Warren Clark
Auctioneer, Ballarat
BH (053) 311 033
AH (053) 341 028

Daryl Griffiths
Stud Wool Sheep Officer
Southern Victoria
BH (055) 722 266
AH (055) 721 392

David Champion
Stud Wool Sheep Officer
Northern Victoria and
Riverina
BH (058) 812 211

YOU CAN GET A LOT MORE OUT OF ELDERS

Elders

PASTORAL

STUDSTOCK

At Federation our pencil is a very sharp one!



We specialise in protecting people in the rural sector, employer groups and the trades. Our business is to meet your special needs. Our experience and our sharp pencil ensures you get the best deal both in terms of costs and services.

FEDERATION Insurance was formed in 1926 for the express purpose of providing an exclusive and economical insurance service for members of affiliated organisations. It is still the same today and, as a specialist company, FEDERATION now services members of more than 400 trade and rural organisations throughout Australia.

Because FEDERATION has the depth of experience we can package your insurance needs like nobody else and still keep your bank manager smiling.

The FEDERATION Insurance Limited
(Incorporated in Victoria)

FEDERATION
INSURANCE

Understands your business needs

Victoria State Head Office: 436 St. Kilda Road, Melbourne, 3004. Phone: 269 9555. **Branch/Area Offices:** Albury 21 2922, Ararat 52 4237, Bairnsdale 52 4856, Ballarat 31 1611, Bendigo 43 5527, Colac 31 3222, Dandenong 729 0442, Geelong 21 8766, Hamilton 72 5460, Horsham 82 2246, Mildura 21 1488, Moe 27 1333, Shepparton 21 4533, Swan Hill 32 2759, Traralgon 74 2574, Wangaratta 21 3487, Warragul 23 1173, Warrnambool 62 2937.

\$5.00



The Royal Melbourne Show

September, 15-25, 1988

SECTIONAL CATALOGUE

SHEEP & GOATS



Australia
1788-1988
Endorsed Bicentennial
Activity

R.A.S.V. Limited

a Company Incorporated in Victoria by

THE ROYAL AGRICULTURAL SOCIETY OF VICTORIA

At Federation our pencil is a very sharp one!



We specialise in protecting people in the rural sector, employer groups and the trades. Our business is to meet your special needs. Our experience and our sharp pencil ensures you get the best deal both in terms of costs and services.

FEDERATION Insurance was formed in 1926 for the express purpose of providing an exclusive and economical insurance service for members of affiliated organisations. It is still the same today and, as a specialist company, FEDERATION now services members of more than 400 trade and rural organisations throughout Australia.

Because FEDERATION has the depth of experience we can package your insurance needs like nobody else and still keep your bank manager smiling.

The FEDERATION Insurance Limited
(Inc. in Vic.)

FEDERATION
INSURANCE

Understands your business needs

Victoria State Head Office: 436 St. Kilda Road, Melbourne, 3004. Phone 269 9555. **Branch/Area Offices:** Albury 21 2922 Ararat 52 4237 Bairnsdale 52 4856 Ballarat 31 1611 Bendigo 43 5527 Colac 31 3222 Dandenong 729 0442 Geelong 21 8766 Hamilton 72 5460 Horsham 82 2246 Mildura 21 1488 Moe 27 1333 Shepparton 21 4533 Swan Hill 32 2759 Traralgon 74 2574 Wangaratta 21 3487 Warragul 23 1173 Warrnambool 62 2937

Royal Agricultural Society of Victoria

Royal Show Grounds, Ascot Vale, 3032. Phone: (03) 376 3733. FAX: (03) 376 2973

LIST OF OFFICE BEARERS (as at 13th July, 1988)

PATRON IN CHIEF

His Excellency the Right Honourable Sir Ninian Stephen, A.K., G.C.M.G., G.C.V.O., K.B.E.

PATRON

His Excellency Dr. Davis McCaughey, A.C.

PRESIDENT

J. H. H. Sleigh, A.M., "Bayunga", P.O. Box 36, Nagambie, 3608.

VICE PRESIDENTS

W. R. R. Beggs, "Buln Gherin", Beaufort, 3373.
A. Gibson, 4th Floor, 400 Collins Street, Melbourne, 3000.
R. B. Langdon, 351 King Street, Melbourne, 3000.

TRUSTEES

The Hon. Sir William McDonald, Kt., 102 St. George's Road, Toorak, 3142.
P. B. Ronald, C.M.G., "Koo-man-goo-nong", Pakenham, 3810.
G. R. Starritt, A.M., O.B.E., Kelso Park, R.M.B. 2330, Tatura, 3616.
G. P. H. Wilson, C.M.G., "Wilson House", P.O. Box 62, Berwick, 3806.

LIFE COUNCILLORS:

W. A. Angliss, "Marnong", Donnybrook, 3064.
Sir Rupert Clarke, Bart, M.B.E., National Bank House, 500 Bourke Street, Melbourne, 3000.
K. A. Drummond, "Talgarno Park", Private Bag No. 13, Wodonga, 3690.
J. M. Gardiner, "Karalee", Tungamah, 3728.
R. B. Gerrand, M.B.E., Box 31, Sale, 3850.
J. G. W. Head, "Grenada Park", Mangalore West, 3663.
G. Howell, 4/23 Asquith Street, Kew, 3101.
R. Hunter, 21 Wattle Tree Road, Armadale, 3143.
J. W. Kelly, "Eulo", Caramut, 3274.
D. W. R. Knox, "Bundara", Goulburn Valley Highway, Mangalore West, 3663.

D. S. MacGregor, M.B.E., "Dalmore", Baringhup, 3463.
C. O. Moore, "Weerangourt", R.S.D. 136, Hamilton, 3300.
L. G. C. Nicholas, "Cooring Yering", Lilydale, 3140.
P. B. Ronald, C.M.G., "Koo-man-goo-nong", Pakenham, 3810.
G. R. Starritt, A.M., O.B.E., "Kelso Park", R.M.B. 2330, Tatura, 3616.
J. W. D. Ward, 3 Kilbride, 173 Walsh Street, South Yarra, 3141.
The Hon. Vernon Wilcox, C.B.E., Q.C., "Carwoola", Alexandra, 3714.
G. P. H. Wilson, C.M.G., "Wilson House", P.O. Box 62, Berwick, 3806.

COUNCILLORS:

J. Balfour Brown, "Two Creeks", Sheffield Road South, Montrose, 3765.
W. R. R. Beggs, "Buln Gherin", Beaufort, 3373.
E. W. Best, C.M.G., P.O. Box 55, Coldstream, 3770.
A. C. Bott, "Naranghi", Yarrowonga, 3730.
J. K. Buchanan, A.M., "Gleneira", Boneo Rd., Flinders, 3929.
I. I. Bucknall, "Yaralla", R.M.B. 1073, Maryborough, 3465.
J. M. Burston, "East Mount Ada", Benalla, 3672.
R. M. Butler, "Meadow Banks", Newstead, 3462.
W. D. Crowley, Q.P.M., Railway Road, Wesburn, 3799.
E. Drinkwater, "Tesdin", 9 Beaumont Road, Berwick, 3806.
A. J. Fisk, "Lal Lal Estate", R.M.B. N482, Ballarat, 3352.
C. B. Gardiner, 1 Hobby Street, Tongala, 3621.
A. Gibson, 4th Floor, 400 Collins Street, Melbourne, 3000.
W. McL. Greaves, 179 Curlewis Street, Swan Hill, 3585.
B. R. J. Hallows, "Penmaen", Websters Road, Riddells Creek, 3431.
R. F. Haselgrove, "Beneden" P.O. Box 299, Merbein, 3505.
C. R. Kelly, "Barwidgee", Caramut, 3274.
R. B. Langdon, 351 King Street, Melbourne, 3000.

F. B. Langlands, P.O. Box 4, Ocean Grove, 3226.
F. J. Lithgow, "Flowerfield" Coldstream, 3770.
Sir Cecil Looker, Kt., 26 Tormey Street, North Balwyn, 3104.
M. T. Marriott, "Tatong Estate", R.M.B. 4280, Benalla, 3672.
The Hon. Sir William McDonald, Kt., 102 St. George's Road, Toorak, 3142.
K. J. McIver, Navigator Road, Ballarat, 3350.
Sir Ian McLennan, K.C.M.G., K.B.E., B.H.P. House, 140 William Street, Melbourne, 3000.
I. K. Morton, A.M., 53 St. Kinnord Street, Essendon, 3040.
R. Potter, "Yarram Park", Willaura, 3291.
J. W. Rae, "Granite Grove", 124 A'Beckett Road, Narre Warren North, 3804.
J. S. A. Robb, 7 Philip Ave., Ballarat, 3350.
J. H. H. Sleigh, A.M., "Bayunga", P.O. Box 36, Nagambie, 3608.
I. McK. Starritt, "Kelso Park", R.M.B. 2330, Tatura, 3616.
F. R. I. Stephens, "Vermont", R.M.B. 1154, Benalla, 3672.
K. W. Urquhart, "Boonerah", Hexham, 3273.
The Hon. Evan Walker, M.L.C., Department of Agriculture and Rural Affairs, G.P.O. Box 4041, Melbourne, 3001.
R. G. Walker, "Pleasant Park", Gorokey, 3412.

DIRECTOR:

Major General J.C. Hughes, A.O., D.S.O., M.C., RL.



R.A.S.V LIMITED

A Company Incorporated in Victoria by the ROYAL AGRICULTURAL SOCIETY OF VICTORIA

ROYAL SHOWGROUNDS, EPSOM ROAD, ASCOT VALE, 3032

TELEPHONE: (03) 376 3733.

FACSIMILE: (03) 376 2973

ALLOCATION OF SASHES, ROSETTES AND PRIZE CARDS

Subject to the relevant prize schedule, all receive a bicentennial card plus sashes or rosettes in the colour listed.

NORMAL CLASSES (Where Applicable)

First Prize	Blue.
Second Prize	Red.
Third Prize	White.
Fourth Prize	Yellow.
Fifth Prize	Green.
Sixth Prize	Brown.
Seventh Prize	Lime.
Eighth Prize	Orange.
Ninth Prize	Black.
Tenth Prize	Pink.
Very Highly Commended	Lavender.
Highly Commended	Lavender.
Commended	Lavender.
Special	Purple.

GROUP CLASSES IN BEEF, DUAL PURPOSE AND DAIRY CATTLE SECTIONS ONLY

First Prize	Bicentennial Card, Blue and Black Ribbon.
Second Prize	Bicentennial Card, Red and Black Ribbon.
Third Prize	Bicentennial Card, White and Black Ribbon.

CHAMPIONSHIPS

Subject to the relevant prize schedule, all receive bicentennial cards plus wide sashes or rosettes in the colours listed below.

Supreme Champion	Light Blue.
Reserve Supreme Champion, Reserve Senior Champion and Reserve Champion	Purple.
Grand Champion and Champion	Red, White and Light Blue.
Senior Champion	Blue.
Junior Champion	Blue, Red and Blue.
Reserve Junior Champion	Red, Blue and Red.
Most Successful Exhibitor	Green.

EMERGENCY INFORMATION

Medical Panel

Dr. Bunn
Dr. Myers
Dr. Thomas

Casualty – Under Hunter Stand at end near results board.
Hours: 8 a.m. – finish of arena events. Ext. 209

St. John Ambulance – Corner McCracken Ave., and Smith St.
Hours 9 a.m. – show closes. Ext. 201

Outside these hours – Ambulance 11440

Veterinary Panel

Dr. J. Arnott (Chairman)
Dr. A. Cunningham
Dr. B. Anderson
Dr. J. Hancock
Dr. C. Bassett
Dr. G. Corones
Dr. R. Cust
Dr. H. Wirth

(The panel is supplemented from time to time
by assistants of these veterinarians.)

Obtain assistance by contacting Cattle Superintendent (near No. 3 Gate)
(Ext. 248 or 376 7081) or Ringmaster (Ext. 238 or 376 6398).

Hours: 8 a.m. – 9 p.m. Sunday 13th – Saturday 26th September

A representative of the panel will be on call outside these hours.
For *urgent* cases out of hours, contact the Cattle Superintendent
who will have the contact phone number for the on-call veterinarian.

Please Note: Exhibitors are required to pay accounts issued by members
of the panel. The service provided and the fee are matters
for negotiation between the exhibitor and the veterinarian
concerned. RASV Ltd. will not act as an arbitrator.

Fire Brigade: Eastern end of Hunter Stand. Ext. 205 all hours.

Police: Near Main Gate (behind State Bank)
Show hours Ext. 200. Out of hours 11444.

If unable to obtain assistance, ring Ext. 116 or 214 or 376 8311 for all natures
of emergency.

This is the year to make your dream of a holiday in Hawaii come true.

Continental Holidays has developed a fine range of package holidays and independent holiday modules to suit every need.

The Go As You Please rates are for those who want total flexibility in their holiday planning. Make up an itinerary to suit your travel plans.

There are four specially designed package holiday modules featuring Honolulu on its own or in combination with the neighbour islands of Maui, Kauai and Hawaii.

If you have never been to one of Hawaii's neighbour islands, then our combination packages give you the chance to experience the very best of this island state.

"Continental Holidays really do make your dream holidays affordable."

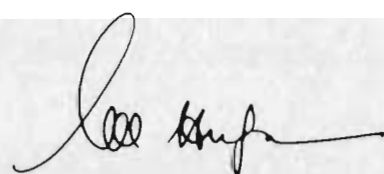

COLIN HUGHES
GENERAL MANAGER AUSTRALIA
CONTINENTAL AIRLINES



 **CONTINENTAL**
Holidays

MAKING YOUR DREAM HOLIDAYS AFFORDABLE

Showgrounds Travel and Continental Airlines are proud sponsors of Royal Show Judges and provide expert services to the canine fraternity throughout Australia.

For all your holiday and business travel contact —

SHOWGROUNDS TRAVEL, ROYAL SHOWGROUNDS — (03) 376-4760

JUDGES AND STEWARDS — SHEEP SECTION

SHEEP AND GOAT COMMITTEE CHAIRMAN — Mr. I. McK. Starritt, RMB2330,
Tatura, Vic., 3616.

VICE CHAIRMAN — Mr. I. I. Bucknall, "Yaralla", RMB1073,
Maryborough, Vic., 3465.

STEWARD-IN-CHIEF — D. S. MacGregor, MBE,
Dalmore, Baringhup, Vic., 3463.

Judges**English Leicester**

Mr. B. Heazlewood, "Melton Vale", RSD633, Whitemore, Tasmania, 7303.

Border Leicester

Mr. K. Hosking, "The Oaks", RSD, Kerang, Vic., 3579.

Romney

Mr. M. Palmer, 103 Kooyong Road, Armidale, Vic., 3143.

Cheviot

Mr. T. Paternoster, 1/60 Ferrers Street, Mt. Gambier, S.A., 5290.

Southdown

Mr. T. Marshall, C/- The Punchbowl Farm, Maheno, Oamary, Sth. Island, N.Z.

Suffolk

Mr. R. Summers, "Marananga", Evandale, Tasmania, 7212.

Dorset Horn

Mr. J. T. Yates, "Aberdeen", Yerong Creek, N.S.W., 2642.

Ryeland

Mr. K. Kelsall, "Broughton Brook", Wagga Wagga, N.S.W., 2650.

Hampshire Down & Wiltshire Horn

Mr. R. A. Maxwell, No. 5 Rd, Fielding, Manawatu, North Island, N.Z.

South Suffolk

Mrs. R. Belcher, Viladale House, Hamilton, Vic., 3300.

Perendale

Mr. P. W. Malseed, P.O. Box 17, Tyrendarra, Vic., 3285.

Poll Dorset

Rams — Mr. A. J. Martin, Box 86, Yankalilla, S.A., 5203.

Ewes — Mr. G. P. C. Day, Allendale Stud, Bordertown, S.A., 5268.

Corriedale

Mr. M. Savage, RMB 2175, Skipton, Vic., 3361.

Merino

Mr. P. Kininmonth, "Mt. Hesse", Winchelsea, Vic., 3241.

Drysdale

Mr. G. Duffy, RSD 5845, Heywood, Vic., 3304.

Polwarth

Mrs. W. S. Dennis, "Tarndwarncoort", Warncoort, Vic., 3243.

Stewards

C. Stuart

R. J. Papworth

D. Wilkinson

D. Berwick

J. D. Wilson
V. N. Reeves

R. A. Davies
P. Johns

W. J. Bunting
N. G. Stewart
W. G. Parks

O. Grayson
S. McTier

J. B. Gerrand

B. Minns

J. B. Gerrand

R. Pogue
G. M. Spring
P. J. Mactier
G. B. Starritt

R. W. Pettitt,
P. Carroll

G. B. Starritt
G. M. Spring
R. J. Papworth

A. Freshwater

T. McMillan
V. Tyquin

JUDGES & STEWARDS — GOAT SECTION

STEWARD-IN-CHIEF: Mr. I. I. Bucknall,
 "Yarralla", RMB 1073, Maryborough, Vic., 3465.

Judges**Dairy**

Mr. R. W. Bryce, RMB 102, Croydon Road, Roleystone, W.A., 6111.

Angora

Mr. R. Drogemuller, Murphy Road, Paracombe, S.A., 5132.

Stewards

P. Quinn
 I. Tyers
 E. J. West
 J. Dickins

W. Beer

FLEECE COMPETITIONS

STEWARD-IN-CHIEF: Mr. W. R. R. Beggs,
 "Buln Gherin", Beaufort, Vic., 3373

NATIONAL FLEECE COMPETITION — DISTRICT FLEECE CHAMPIONSHIPS

Judges

Mr. R. Proffitt, Elders Pastoral, 160 Queen Street, Melbourne, Vic., 3000.

Mr. N. Crisp, Victorian Producers Co-op. Ltd., Box 4338, Melbourne.

Mr. P. Edwards, Roberts Ltd., 15 St. John Street, Launceston, Tas. 7250.

Mr. S. Sullivan, Australian Wool Corporation, Sthn. Region, Wool Exchange House,
 530 Lt. Collins Street, Melbourne, 3000.

Mr. J. Ilott, Hart Australia P/L, 197 King Street, Melbourne, 3000.

Stewards

W. Griffiths
 J. Hauge
 D. Gray
 J. Perry
 F. D. Allen
 R. Harris
 Students M.C.T.

AUSTRALIAN LAMBSWOOL CHAMPIONSHIPS

Mr. K. Woodfull, 23 Cromwell St., Glen Iris, Vic., 3146.

Mr. V. N. Tyquin, 74 View Street, Clayton, Vic., 3168.

Mr. D. Woods, G. H. Mitchell & Sons (Aust.) P/L, 401 Collins Street, Melbourne, 3000.

Fleece Appraisal

Mr. C. Holt, C/- Melbourne College of Textiles, 23-35 Cumberland Road, Pascoe Vale, Vic., 3042.

Mohair

Mr. C. Mann, RMB 5873, Broadford, Vic., 3658

C. Holt

JUDGES AND STEWARDS — SHEARING SECTION

STEWARD-IN-CHIEF: R. G. Walker

STEWARD-IN-CHARGE: I. Cuttler

Judges**The "Euroa Shire & Chamber of Commerce" Victorian Open Shearing Championship**

Don Orgill, Box 195, Cootamundra, 2590.
 Tony Smith, 2 Wyndham Street, Werribee, 3030.
 Tom McDonald, P.O. Box 95, Penshurst, 3289.
 P. Bjorkstein, R.M.B., 2390 Ruffy, 3666.

The "Watswool Pty. Ltd." Senior Shearing Championship

Terry O'Connor, 8 Anderson Street, Euroa, 3666.
 R. (Bob) Websdale, 10 Humphry Street, Bairnsdale, 3875.
 W. (Bill) O'Connor, Euroa Motel, Euroa, 3666.
 Graham Trotter, Granite Road, Balliang, 3340.

The "Sunbeam Corporation" Australian Strong Wool Shearing Championship

G. Germein, C/- A.W.C. Bedford Street, Gillman, S.A., 5013.
 Don Orgill, Box 195, Cootamundra, 2590.
 Tony Smith, 2 Wyndham Street, Werribee, 3030.
 George Cumming, R.M.B. 4190, Alexandra, 3714.
 Ian Williams, 14 Minor Street, Echuca, 3625.

The "Hoechst Australia Ltd." and "Australian Wool Corporation (Southern Region)"**Teams & Shedhand Competition**

Alan White, C/- A.W.C., 369 Royal Parade, Parkville, 3052.
 G. Germein, C/- A.W.C., Bedford Street, Gillman, S.A., 5013.
 Ian Williams, 14 Minor Street, Echuca, 3625.
 David Williams, C/- A.W.C., 369 Royal Parade, Parkville, 3052.
 A. Grace, C/- A.W.C., 369 Royal Parade, Parkville, 3052.

The Learner Shearing Competition

Bill McDonald, Cobb Street, Penshurst, 3289.
 Bill Griffiths, C/- Melbourne College of Textiles.
 Ian Williams, 14 Minor Street, Echuca, 3625.
 D. (Jack) Devaney, R.M.B. 3705, Gooram, Via Euroa, 3666.

The "Australian Council of Wool Exporters" Intermediate Class

Alan White, C/- A.W.C., 369 Royal Parade, Parkville, 3052.
 Don Orgill, Box 195, Cootamundra, 2590.
 Greg Germein, C/- A.W.C., Bedford Street, Gillman, S.A., 5013.
 W. (Bill) O'Connor, Euroa Motel, Euroa, 3666. (emergency).

The "Exacto Knitwear Pty. Ltd." Ladies Invitation Shearing Competition

S. Beechy, 18 High Street, Hamilton, 3300.
 D. Bryant, 86 Springs Road, Drysdale, 3222.
 N. Lett, P.O. Box 113, Stratford, 3862.
 Evan McFarlane, P.O. Box 49, Coleraine, 3315.

Victorian Young Farmers Competition

Don Orgill, Box 195, Cootamundra, N.S.W., 2590.
 Des Allen, Wallan East, 3756.
 Bill Griffiths, Melbourne College of Textiles.
 Tony Smith, Melbourne College of Textiles.
 Two judges from the Australian Wool Corporation.

Stewards

W. Griffiths
 A. Smith
 R. L. Harris
 D. Hannabury
 L. Burch
 C. Stewart
 M. Walsh
 M. Craig
 A. Craig
 J. O'Sullivan
 P. O'Sullivan
 W. McDonald



A COUNTRY PROPERTY!!



“KORUMBURRA”

Highly acclaimed ex-dairying property now developed to become Aylie Park's prime country residential estate just south of Korumburra township. These Lots range from 2.5ac-10ac each and a total 35 Lots are now available. Development includes water, SEC, drainage and roads which are all guaranteed to create an ideal rural residential lifestyle.

“WHITTINGTON” (GEELONG)

Prime residential Lots just minutes south of central Geelong. Stage 7 is now complete; a total of 35 Lots are available now, so please don't miss out on this genuine opportunity for your piece of Geelong. These Lots would certainly make an ideal first home buyers investment.

“ROSEBUD”

Enjoy the relaxation of central peninsula. These residential allotments are situated only a minutes drive from the beach and Rosebud Shopping Centre. Next to schools, recreational reserves and the local Golf Course. The ideal lifestyle with tranquil surroundings would certainly make it a worthwhile pleasure spot to live in.

HEATHCOTE HOLDINGS

Redburn's Lane
Heathcote

054 332736

KYNETON FARMLETS

151 Mollison Street
Kyneton

054 223369

CELLANTE PROPERTY ADVISORS

“Cellante House”
255 Whitehorse Rd.,
Balwyn

830 1000

Ballarat Division
234 Victoria Street
Ballarat

054 332438

COUNTRY PROPERTIES

1st Floor
1012 Doncaster Rd.
Doncaster East

842 5555

VIC. PROPERTIES

1st Floor
511A Sydney Road
Brunswick

387 7911

R.A.S.V. LTD.

expresses its appreciation to the following firms and persons for their generous support of the Sheep Section.

AUSTRALIAN CORRIEDALE ASSOC.
LTD. (VIC BRANCH)

AUSTRALIAN HAMPSHIRE DOWNS
BREEDERS ASSOCIATION

AUSTRALIAN POLL DORSET
ASSOCIATION INC.

AUSTRALIAN ROMNEY ASSOCIATION

AUSTRALIAN SOCIETY OF BREEDERS
OF BRITISH SHEEP LTD (VIC BRANCH)

MR. T. S. AUSTIN & MEMBERS OF THE
VICTORIAN DORSET HORN BREEDERS
ASSOCIATION

L. J. B. & E. BINNS

FAMILY OF THE LATE JOHN BUTLER
CALCUTTA CO.

THE LATE J. J. CHRISTIE

DALGETY FARMERS

THE LATE W. J. DAWKINS O.B.E.

FAMILY OF THE LATE ALLEN E. DAY

MR. J. C. DENNIS

MR. & MRS. J. DONNAN

ELDERS PASTORAL

FEDERATION INSURANCE

T. & J. GAIN

MR. & MRS. S. GREEN

LATE J. F. GUTHRIE

FAMILY OF THE LATE E. HAYES

LATE DR. A. R. HAYWOOD

P. H. & J. R. JOHNS

INVICTA CARPETS PTY. LTD.

T. H. KELSALL & SON

BRUCE KING

SIR KENNETH & LADY LUKE
MEMORIAL AWARD

MR. D. S. MACGREGOR M.B.E.

MR. T. R. McCLELLAND

MR. IAN McINTOSH

LATE MRS. ELIZABETH MANTON

W. S. MARTIN & SONS

MISS JUDITH MAYES

MIRNOO PARTNERS

LATE CAPT. A. E. T. PAYNE

LATE T. E. N. PAYNE

E. S. & L. J. PERRY

PHOSPHATE CO-OP CO.

MISS LORNA PORTER

PROUDS

REGULIN LIMITED

RICHARD SHIPP & SONS

SHROPSHIRE BREEDERS

E. R. SIGGERS & SONS

SMITH KLINE ANIMAL HEALTH
PRODUCTS

G. STARRITT & SONS

SOUTHDOWN BREEDERS ASSOC. OF VIC.

MR. & MRS. R. SPEIRS

SUFFOLK SHEEP BREEDERS OF VIC.

SUNBEAM (RURAL DIVISION)

MR. A. TAYLOR

MR. J. A. TYRELL

VIC. DORSET HORN BREEDERS ASSOC.

VIC. SOUTH SUFFOLK SOCIETY

LATE D. WADELTON

WARRNAMBOOL TEXTILES

RICHARD WEAR & FAMILY

MR. HOWARD W. YELLAND

INDEX TO REGULATIONS

(Regulation Nos. 1 – 100 are General Regulations, Nos. above 100 are Special Regulations for the Section.)

INDEX TO REGULATIONS		
(Regulation Nos. 1 – 100 are General Regulations, Nos. above 100 are Special Regulations for the Section.)		
A	Absence of animal exhibit	41
	Accommodation of exhibits	23
	Accreditation	320
	Advertising	115
	Age of exhibits	314
	Angora goats – details of	250
	Arrival of exhibits.....	308
	Attendants passes	311
B	Boar Classes.....	315,324,325 327,328
	Breach of regulations by exhibitor or competitor	13
C	Caprine Arthritis Encephalitis (CAE)	219
	Changing entries after closure.....	3
	Cleanliness of pens.....	226
	Company	
	(a) definition.....	52
	(b) powers	2,7,9,10 13,14,16 17,18,19 20,22,23 24,31,36 39,40,42 43,44,47 49,50
	Compliance with requests by exhibitor.....	15,17
	Conduct of Exhibitors.....	13,15,16
D	Decision – of Judge to be final and binding	27
	Definitions	52
E	Electrical wiring, fittings & appliances. Entries	37,38
	(a) changing after closures	3
	(b) closing date	102,202
	(c) conditions	1,101,103 104,105,201 203,204,205 302,306,329 330
	(d) correctness of information – responsibility for	6
	(e) entry in more than one class.....	8
	(f) exhibit tickets	311
	(g) fees.....	303,322,336
	(h) from disqualified persons	2
	(i) herd book registration	331-333
	(j) particulars of exhibits.....	329,330
	(k) rejection of entries	2,18
	(l) restriction on number	7
	(m) signature	6
	(n) use of entry form.....	4
	Entry Fee – return of	5
	Ewes in lamb.....	106
	Excess entries	135
	Exhibitor – compliance with requests	15
	Exhibits –	
	(a) absence of animal	41
	(b) accommodation.....	23
	(c) decision on age	51
	(d) liability for.....	11,12,43 45,47,50
	(e) ownership	9,10
	(f) removal.....	304,316,318 320
	(g) transfer.....	305
	(h) under lease	9,10
	(i) wearing or displaying anything indicating ownership	26
	Exhibit Tickets	21,232
F	False Statements.....	16
	Feed sheds	124,228
	Fire Regulation	37,38
	Fleece Competition regulations	260,261,262 263,264,265 266,267
	Fodder	322
G	Goats – Milk & Dry Classes	206,207,208 209,210
H	Hormones	320
I	Influence Judge – attempts to	25
	Inspections	317-319
	Inspection of exhibits (tattoo, etc)	117,118,119 120,121
	Interstate Exhibitors.....	304,307
J	Judges & Judging	24-32,310 312,313,315
	Judging & Parades.....	125,126,127 128,129,213 214,215,216 217,218
L	Lease of Exhibits.....	9,10
	Liability for Exhibits	11,12,43 45,47,50
	Livestock on Show Grounds if not entered for Show	22
M	Making Statutory Declarations	17
	Most successful exhibitor	134
N	Natural Justice	19
	Notices	227,323,324
O	Ownership of exhibits	9,10
	Ovine Brucellosis	108
P	Pavilions – times of opening	211,212,309
	Period of exhibition & inspections	107,234
	Physical soundness & disapproved exhibits	110,111,112
	Preparation of sheep & cleanliness of stalls.....	113,114
	Principal Officer – Definition.....	52
	Prize Cards –	
	(a) exhibition of	32
	(b) number of	337
	(c) return of if disqualified	13
	(d) commendations.....	30
	Prize Money	337
	Prizes.....	138
	Prizes – judge may withhold	28
	– judge may award second or third and no first.....	28
	Promotion of exhibits in event of disqualification.....	31
	Protests.....	30-33
R	Registration.....	116
	Reserve Number – Judge may make.....	30
	Restriction on number of entries.....	7

Rugging	225
S Sheep sales	131
Shorn & unshorn sheep	123
Signature on entry form	6
Smoking	132,233
South Australian exhibitors	109
Sow classes	315,326,327
	328
Sow & litter classes	324,335
Stalls — cleanliness of	321
Standard of exhibits	220,221,222
	223,224 315-
	320
Statutory Declarations	17
Straw	322
Strawing of pens	130
T Tattooing	334
Tied Placings	29
Truck parking	122,229,230
	231,336
V Vehicle Parking	39,40
Vet Certificate — issue of	46
Vet Inspection	49-51
Vet Panel — appointment	42
— liability of	43,45,47
Veterinary Services	42-48,315
Vet Surg — other than members of panel	44

NOTICE NOTICE NOTICE

AUCTION SALE OF STOCK

WILL BE HELD AT THE SHOWGROUNDS AS UNDER

(The times and places listed hereunder are subject to alteration)

SHEEP . . . MONDAY, 19th SEPTEMBER, AT 4.00 P.M.

(To be held in the Sheep Pavilion)
Dorset Horns and Poll Dorsets.

TUESDAY, 20th SEPTEMBER, AT 10.00 A.M.

(To be held in the Sheep Pavilion)

Lincolns, English Leicesters, Border Leicesters, Romneys, Cheviots, Perendales,
Southdowns, Shropshires, Suffolks, Ryelands, Hampshire Downs, Dorset Downs,
Wiltshire Horns, South Suffolk.

PIGS FRIDAY, 23rd SEPTEMBER, AT 12 NOON

(To be held in the Pig Pavilion)

Hampshire, Berkshire, Duroc, Wessex Saddleback, Large Blacks, (rotate each year).
Landrace, Large Whites, (rotate each year)

A. S. LODGE PTY.
LTD.

congratulates the

R.A.S.V. Limited
a company incorporated in Victoria by the
Royal Agricultural Society of Victoria

on the selection of

SUPERGRASSE®

*flooring for the Federation Ring,
Meaklim Pavilion*

All enquiries for Synthetic Grass

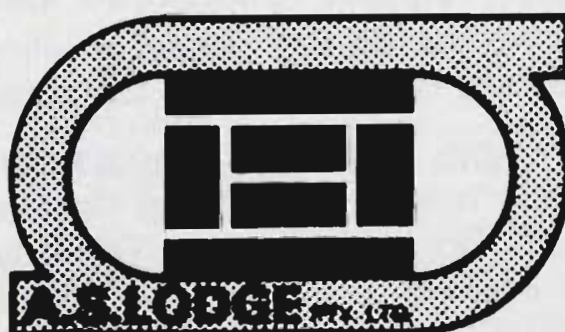

Phone: (03) 457 5011 Fax: (03) 457 5410

Suppliers of all sporting turfs

GENERAL REGULATIONS.**R.A.S.V. LIMITED**

**A Company
Incorporated in Victoria
by the Royal Agricultural
Society of Victoria**

**Royal Melbourne Show
1988**

**September 15th to 25th,
1988**

IMPORTANT NOTICE

EXHIBITORS ARE ADVISED TO READ ALL THE REGULATIONS CAREFULLY BEFORE SUBMITTING ENTRIES. SEVERAL AMENDMENTS HAVE BEEN MADE TO THOSE WHICH APPLIED IN 1987.

GENERAL REGULATIONS FOR ALL COMPETITIONS**ENTERING FOR SHOW**

1. Entries will be received in all sections of the Royal Melbourne Show (the "Show") subject to these regulations and the special regulations, rules and conditions appearing at the head of each section and in each class, and on the entry form, and the Society's Conditions of Entry to the Show Grounds posted at each gate. Upon submission of an entry the Exhibitor agrees irrevocably to be bound by all applicable regulations, rules and conditions.

2. The Company may in its absolute discretion reject entries from competitors or Exhibitors who, or whose exhibits, are or have been subject to disqualification from any Royal or other show or a breed society or similar body.

3. Subject to regulations in the relevant Prize Schedule no entry may be changed by the Exhibitor after entries close unless otherwise permitted by the Company.

4. Unless otherwise permitted by the Company all entries must be made in writing on forms supplied by the Company.

5. The entry fee set out in the Schedule of Prizes shall be forwarded with each entry. The date of closing of entries will be found in the relevant Prize Schedule. The entry fee becomes the property of the Company upon acceptance of the entry and fees for withdrawn exhibits will not be refunded under any circumstances.

6. All entry forms must be signed by the Exhibitor or his authorised agent. The Exhibitor is responsible for the correctness of all information on the entry form.

7. Restrictions on the number of entries in any section or class may be made by the Company.

8. Subject to the regulations in the relevant Prize Schedule, no exhibit may be entered in more than one Ordinary Class. Sweepstakes, Special Classes, Trophy Classes, and Championships do not count as Ordinary Classes. Throughout the Prize Schedules, Special Classes are designated with a star (*). Should any exhibit be sought to be entered in more than one Ordinary Class such exhibit shall only compete in the first class in which its name appears in the Company's Catalogue unless the Company otherwise directs.

OWNERSHIP OF EXHIBITS

9. Unless the Company otherwise permits all exhibits must be the bona fide property of the Exhibitor at the time of entry or be held by him under written lease in existence at the time of entry and the Company shall have the power to recognize or reject such lease as it deems fit.

10. An exhibit which is not the bona fide property of the Exhibitor at the time of judging or held by the Exhibitor under written lease at that time shall not be entitled to compete without the prior written approval of the Company.

LIABILITY FOR EXHIBITS

11. Neither the Company nor the Society shall under any circumstances be liable for:

- (a) the loss or death of any exhibit;
- (b) any damage or injury occasioned to or by any exhibit; or
- (c) any loss, damage or injury occasioned to or by any Exhibitor or person acting on his behalf.

Without prejudice to the foregoing, if the Company removes or causes to be removed from the Show Grounds any exhibit, then each such exhibit shall at all times remain at the sole risk and responsibility of the Exhibitor and the person or persons removing the exhibit shall at all times be deemed to be the agents of the Exhibitor and all acts and omissions on the part of such person or persons shall be deemed to be the acts and omissions of the Exhibitor. Without limiting the foregoing, the Exhibitor shall indemnify and keep indemnified and hold harmless the Company and the Society from all claims whatsoever in respect of the exhibit whether arising by reason of any loss of or injury to or caused by the exhibit or by reason of its transportation, feeding or housing or for any other reason whatsoever.

12. The Exhibitor enters entirely at his own risk. In case any exhibit whilst on the Show Grounds shall cause or be the cause of injury or damage to any other exhibit or Exhibitor or to the person or property of the Company or the Society or any members thereof or to the general public, the Exhibitor of such exhibit shall indemnify and keep indemnified the Company and the Society from and against all damages, costs, claims, expenses and liabilities (including without limitation consequential loss and loss of profits) thereby incurred. The Exhibitor shall be liable to the Company and the Society for any damage or loss occasioned to any of them by the exhibit or Exhibitor or any person acting on his behalf or otherwise representing him.

GENERAL REGULATIONS.

CONTROL OF SHOW AND CONDUCT OF EXHIBITORS

13. Should the Company be of the opinion that any rule, condition or regulation whether set out in these regulations or at the heading of a section or in a class or on an entry form has been broken or not observed or performed then the exhibit or Exhibitor or competitor or all or any of them may be disqualified, suspended for any period, fined, removed from the Show Grounds or otherwise penalised at the discretion of the Company. Any awards may be forfeited and should this occur, any prizes, ribbons or prize cards must be returned to the Company.

14. The Company has the the power without assigning any reason to:

- (a) cancel any event or class;
- (b) alter the time or place at which any class or event is to take place;
- (c) alter the conditions of any event;
- (d) remove any exhibit from the Show Grounds;
- (e) alter the date or time for the closing of entries for any section or class or for any particular entry;
- (f) transfer an exhibit and Exhibitor from any class to any other class; or
- (g) decline to display an exhibit.

15. The Exhibitor shall at all times and in all respects comply with the directions and requests of the Company. This shall, without limiting the generality of the foregoing, apply to the entry of the exhibit, the Exhibitor, the competitor, the conditions of event, the conduct of the Exhibitor, the conduct of the event, the decisions of the judge and the awarding of prizes.

16. Should the Company be of the opinion that:

- (a) a statement which is fraudulent, false, erroneous, misleading or deceptive, or likely to mislead or deceive has been made regarding an exhibit, whether or not the person making that statement was or ought to have been aware that the statement was fraudulent, false, erroneous, misleading or deceptive, or likely to mislead or deceive (as the case requires); or
- (b) an exhibit has or may have been tampered with or otherwise improperly dealt with, then the exhibit and the Exhibitor or either of them may be dealt with in accordance with the applicable regulations.

17. Exhibitors must, if required by the Company, make a statutory declaration in such form and with respect to such matters regarding their entries and otherwise as the Company may in its absolute discretion require.

18. The Company reserves the absolute discretion to refuse to accept any exhibit, Exhibitor or competitor for entry in any event or class at the Show and to withdraw, disqualify, suspend for any period (and particularly future Shows conducted by the Company) or otherwise penalize any exhibit, exhibitor or competitor prior to or in the course of any event or upon the conclusion of any event (whether before or after the event has been judged) and generally to adjudicate on and finally determine any matter whatsoever concerning or in any way related to the Show involving the performance or conduct of any exhibit, Exhibitor or competitor or the presence of any drug (as defined in the regulations printed in the relevant schedule or catalogue) in any exhibit.

19. In exercising its aforementioned discretion the Company may if it thinks fit refrain from:

- (a) giving any reason or reasons for the exercise of its discretion;
- (b) giving notice in advance of its consideration of any fact, occurrence, circumstance or state of affairs which resulted in the exercise of its discretion in a particular manner;
- (c) granting a hearing (with or without legal representation) or accepting submissions (whether oral or written) on any aspect of the exercise of its discretion (including matters involving the withdrawal of an exhibit from an event or the imposition of a disqualification, suspension or other penalty);
- (d) allowing an Exhibitor or competitor who is or may be affected by the exercise of its discretion an opportunity to examine, test, clarify, confirm, question or challenge any evidence or interview any expert or other witnesses to which the Company may have had regard in exercising its said discretion;
- (e) otherwise accomodating the Exhibitor or competitor affected by the exercise of the discretion, as required from time to time by principles of natural justice.

If the Company elects in its absolute discretion to accord natural justice to an Exhibitor or competitor then the Company shall unilaterally determine the content and extent of that natural justice and notify the same to the Exhibitor or competitor.

20. The Company reserves the right to rule at any time that any exhibit, Exhibitor or competitor may not compete. This right remains notwithstanding the Company's acceptance of the entry, its inclusion in the Company's catalogue or the issue by the Company of an exhibit ticket, number or any other document.

21. Subject to regulations in the relevant Prize Schedule, an exhibit ticket will be issued by the Company for each exhibit unless the Company otherwise determines. The exhibit ticket will state the number of the exhibit and its sole purpose is to identify the exhibit. The exhibit ticket must be produced whenever required by the Company or the Steward in Charge at the time of judging.

22. Except with the prior written approval of the Company, no livestock other than the livestock entered for the Show are permitted to enter the Show Grounds.

ACCOMMODATION OF EXHIBITS

23. Exhibits shall be placed where directed by the Company.

JUDGING

24. The Company may alter the Judge for any particular class at any time if it deems fit.

25. No competitor or Exhibitor or person acting on behalf of any competitor or Exhibitor shall in any way influence consult or interfere with or attempt to influence consult or interfere with the Judge or endeavour to interfere with his freedom of choice or judgment.

GENERAL REGULATIONS.

26. No exhibit or person in charge thereof shall be equipped with, wear or display anything which indicates the ownership of the exhibit before or during judging unless this practice is expressly authorised in the regulations in the relevant prize schedule.

27. The decision of the Judge as to the merits of the exhibit and the competitor shall be final and binding whether or not such decision was made or purported to be made in accordance with these or any other relevant regulations and no appeal may be made or order for review or similar order sought therefrom to any court of law or other body on the question of merit of the exhibit or on any matter arising out of or in connection with the manner in which the Judge's decision was made or purported to be made or otherwise.

28. Subject to the regulations in the relevant Prize Schedule, the Judge may award a second or third prize instead of a first prize or may withhold a prize altogether where he considers in his absolute discretion that such prize is not to be awarded.

29. Subject to the regulations in the relevant Prize Schedule, should there be a tie for any placing in any event or class, subsequent placings in that event or class will be awarded such that the next placing will be the sum of the number of exhibits already placed plus one. (For example, if two exhibits tie for first place, the next placing to be awarded is third.)

30. The Judge may make a reserve number, by marking it as such, of the exhibit next in order beyond those to which the prizes are awarded in every class where the number of the entries exceeds the number of prizes offered, if, in his opinion, the exhibit is of sufficient merit to deserve a prize; he may also give commendations, in his opinion, they are deserved.

31. Subject to Regulations 18 and 35, where a prize is disqualified, the Company may promote to that prize the exhibit next in order, whether such exhibit was awarded a prize or reserve number. Exhibits next in order thereafter, whether awarded a prize or reserve number may also be promoted to the prize immediately next in order.

32. All prize cards awarded at the Show shall be exhibited with the exhibit for the duration of the period the exhibit is required at the Show.

PROTESTS

33. An Exhibitor or competitor may protest against an award won by an exhibit or competitor in the same class alleging infringement of the rules or ineligibility.

34. Subject to the regulations in the relevant Prize Schedule, protests shall be addressed to the Principal Officer and be lodged at his office on the 1st Floor, Administrative Building, cnr. DeGraves Street and Plummer Avenue, Show Grounds, before 12 noon the day after the award in question has been made or on the first day of the Show, whichever occurs later. Such protests shall be accompanied with a deposit of \$20.00 which may be forfeited to the Company if in the sole opinion of the Principal Officer the protest is unfounded, frivolous or vexatious.

35. If any exhibit which has been awarded a prize is disqualified the next in order for award does not necessarily become entitled to that or any prize.

36. The protest and all matters arising therefrom shall be determined conclusively as to all matters by the Company and shall not be the subject of any appeal to any court or any order for review or of a similar nature.

FIRE REGULATIONS

37. Cooking, heating of water by any means whatsoever, the use of any device involving naked flames, and smoking are prohibited in or near any animal pavilion, stall, pen or locker.

38. The alteration or interference with any electrical wiring, switch, plug or socket is prohibited. The only mains powered electrical appliance which may be used in a locker is a light bulb fitted in the socket provided. Mains powered electrical appliances may only be used in or near any animal pavilion, pen or stall if they are, in the Company's opinion, essential for animal care.

VEHICLE PARKING

39. Motor vehicles including trucks and stock transports will not be permitted to remain on the Show Grounds after unloading. They must be removed immediately, and will not be re-admitted to load for return until such time as the Company determines. Vehicles parked improperly on the Show Grounds may be towed away at the owner's cost.

40. Caravans will not be admitted to or remain within the Show Grounds without the prior written permission of the Company.

REGULATIONS REGARDING ANIMALS ABSENCE OF EXHIBIT

41. Subject to the regulations in the relevant Price Schedule, Every animal entered must be exhibited unless a certificate signed by the owner is lodged with the Company prior to the date of the Show, stating that the animal is unable to compete for one or more of the following reasons:

- (a) The animal has died.
- (b) The animal is unfit for exhibition due to injury or disease.
- (c) The animal has become ineligible for the class entered.
- (d) Some other cause which the Company considers reasonable.

After arrival at the Show Grounds an animal may be withdrawn from an event or class if it has become unfit to compete.

VETERINARY SERVICES

42. The Company will appoint a panel of veterinary surgeons to provide a service to Exhibitors.

43. If an animal becomes ill or suffers an injury one of the Company's veterinary surgeons may attend to and treat such animal in the absence of or contrary to any authority from the owner. The Company and its veterinary surgeons shall not be liable in any way for any damage caused directly or indirectly by or loss arising out of such attendance and treatment including without limitation the loss or death of or damage or injury to the animal.

44. Exhibitors may employ a veterinary surgeon who is not a member of the Company's panel but in such instances must inform the appropriate Superintendent of the stock concerned.

GENERAL REGULATIONS.

45. The Company's veterinary surgeons may refuse to attend and/or treat any animal. The Company and its veterinary surgeons shall not be liable in any way for any damage caused directly or indirectly by or loss arising out of (including without limitation the loss or death of or damage or injury to the animal) the refusal failure or neglect of the Company's veterinary surgeons to attend or treat any animal.

46. Unless otherwise specifically stated in the relevant Prize Schedule, only members of the Company's veterinary panel may give Veterinary Certificates required by the Company.

47. If in the opinion of one of the Company's veterinary surgeons an animal on the Show Grounds should be destroyed or removed from the Show Grounds the Company shall be entitled to have the animal destroyed and/or removed from the Show Grounds without the consent of the Exhibitor, or shall be entitled to require the owner or his deputy at the Show Grounds forthwith to remove that animal from the Show Grounds. All costs incurred by the Company in connection with such an animal shall be paid by the owner to the Company.

48. Nothing in Regulations 42 — 47 shall limit the operation and meaning of Regulation 11.

VETERINARY INSPECTIONS

49. Exhibitors of animals shall if requested by the Company submit their exhibit for inspection by one of the Company's veterinarians. Failure to comply may render the Exhibitor liable to be dealt with in accordance with the applicable regulations.

50. The Company has the right to declare any animal ineligible to compete because of the health of any such animal or for any other reason which the Company in its sole discretion deems fit. The Company shall thereupon have the right to order the removal of such animal from the Show Grounds or in default thereof remove such animal at the expense and risk of the Exhibitor.

51. The decision of any one of the Company's veterinary panel regarding the age of an animal exhibit shall be final and shall not be called into question in any proceedings, or in any manner whatsoever.

DEFINITIONS

52. "Class" includes event and vice versa and also includes trophy, competition or other award.

"Company" means R.A.S.V. Limited, a company incorporated in Victoria and, where the context allows, its officers, employees, members, officials (including without limitation Judges, Stewards and members of the panel of veterinary surgeons appointed by R.A.S.V. Limited), agents and sub-contractors.

"Principal Officer" means the Company's principal executive officer from time to time and any delegate of such principal executive officer, and includes where the context allows the Society's Executive Director from time to time and any delegate of such Executive Director.

"Exhibitor" includes "competitor" wherever the context permits and also includes his agent and anyone acting or purporting to be acting on his behalf whether or not he is employed by the Exhibitor.

"Show Grounds" means the Royal Show Grounds, Epsom Road, Ascot Vale, Victoria.

"Society" means The Royal Agricultural Society of Victoria and where the context allows, its agents and sub-contractors.

"Show" means the Royal Melbourne Show.

In these regulations the singular includes the plural and vice versa, words importing persons shall include companies and corporations and words importing one gender shall include the other genders.

53 — 100 Reserved.

When you buy Ampol, your money stays here.

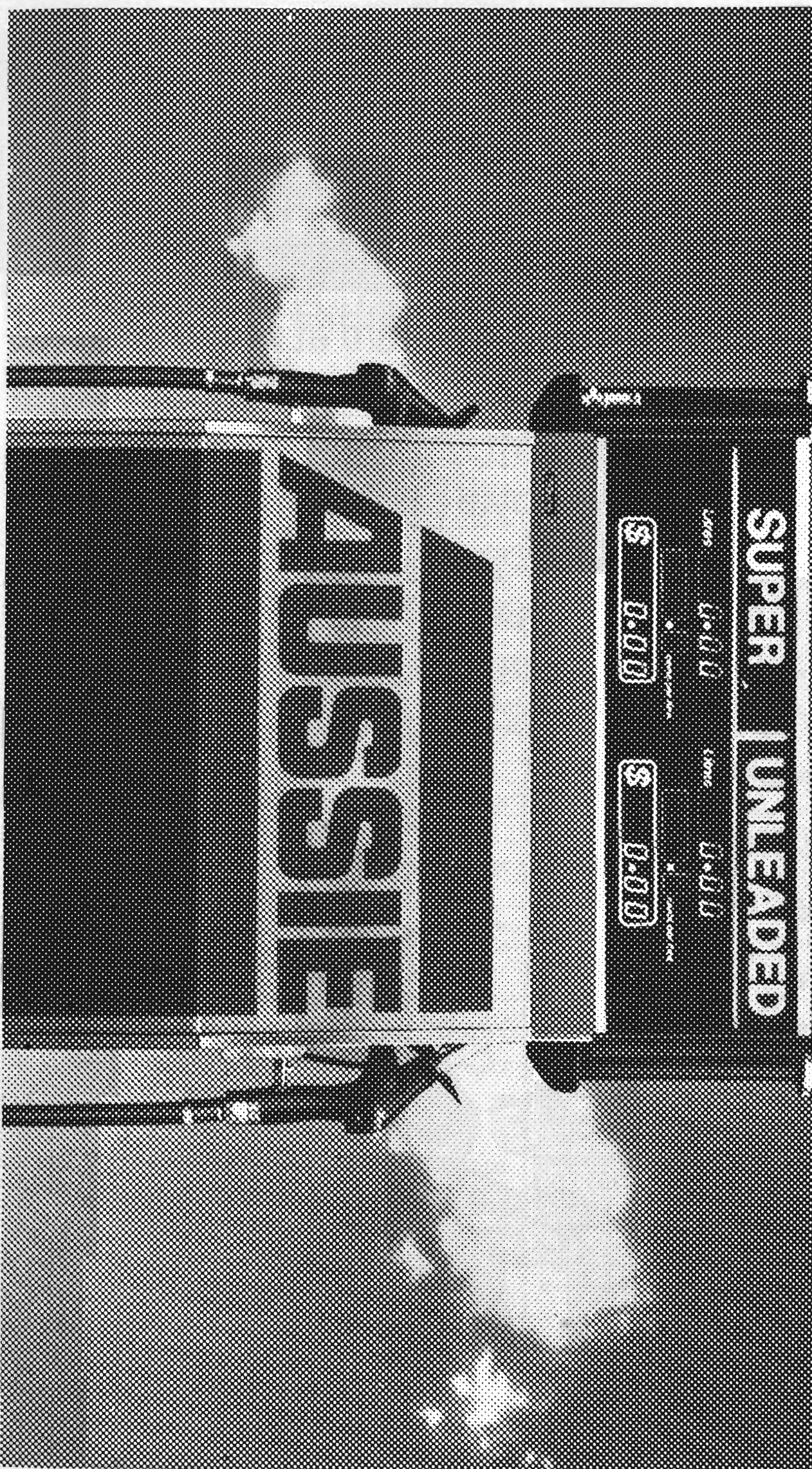

Arnott's Biscuits

MAIN STAGE

Arnott Bear invites you to join him at the Arnott's Biscuits Main Stage with daily appearances at 12 noon, 1pm, 2pm, 3pm and 4pm.

Bands!

Each day of the Royal Show you can see and hear Victoria's top entertainers, along with special guest variety performances.

And it's all FREE!! 10 am-7 pm each day.
Cnr. Plummer Avenue & Degraes Street.

Singers!

Musicians!

Dancers!

Come and join us!



CONDITIONS OF EXHIBITION, ETC.

SEPTEMBER 15TH TO 25TH

SHEEP SECTION

SHEEP

CONDITIONS OF EXHIBITION, ETC.

CONDITIONS OF ENTRY

101. The General Regulations appearing in this Schedule form part of the conditions of entry. In the event of any inconsistency between the General Regulations and these conditions, the General Regulations shall prevail to the extent of the inconsistency unless the General Regulations provide otherwise.

102. Entries close and must be received by the Company at the Administrative Building at the Royal Show Grounds, Epsom Road, Ascot Vale, 3032, by not later than 4.30 p.m. on Friday 22nd July, 1988 whether such entries are delivered in person or by post. All entries must be accompanied by the applicable fee, which is \$5.50 per entry in each class for members of the Society and \$11.00 per entry in each class for non-members. Trophy Classes \$3.00 per entry in each class for members of the Society and \$6 per entry in each class for non-members.

103. Entries are limited to two in each Single Class and one in each Pair Class from any one Exhibitor.

104. No exhibit in the Pair Classes can compete in Single Classes and vice versa.

105. Sheep need not be entered by name or tag number and no particulars other than the breeders' name and date of shearing will be published in the Show Catalogue.

EWES IN LAMB

106. A ewe entered as "with a lamb of her own breed at foot" may be transferred to the Class provided for ewes of her age if she has not lambed prior to judging day, and vice versa.

PERIOD OF EXHIBITION

107. SHEEP IN SECTIONS 61 TO 80 INCLUSIVE MUST BE PENNED BEFORE 8.00 A.M. ON SATURDAY, 17th SEPTEMBER AND MAY NOT BE REMOVED FROM THE SHOW GROUNDS UNTIL 10.00 P.M. ON THURSDAY 22nd SEPTEMBER.

Sheep Pavilions will be open to the public on Saturday 17th September, from 9.00 a.m. to 10.00 p.m. Sunday 18th September, from 9.00 a.m. to 9.00 p.m. Monday 19th September, to Thursday 22nd from 9.00 a.m. to 10.00 p.m.

OVINE BRUCELLOSIS

108. RAM ENTRIES WILL ONLY BE ACCEPTED FROM OVINE BRUCELLOSIS ACCREDITED FREE FLOCKS.

SOUTH AUSTRALIAN EXHIBITORS

109. South Australian sheep may return to their place of origin without restriction on Form 2 provided the owner submits a written statement to the Chief Inspector of Stock, Adelaide, within seven (7) days of return, that throughout the absence from South Australia the sheep have been treated at 3-day intervals against foot-rot by immersion of each foot in 10% formalin solution and that at unloading on return a further immersion has taken place.

PHYSICAL SOUNDNESS AND DISAPPROVED EXHIBITS

110. All exhibitors must sign a statutory declaration to the effect that to the best of their knowledge no sheep exhibited by them are affected by foot-rot, or show any signs or symptoms of the disease at time of exhibition. Failure to sign a statutory declaration will render all sheep of an exhibitor ineligible to be exhibited, or to be offered for sale on the Showgrounds.

All male animals must be completely entire and deemed physically sound. Any male animal not deemed to be completely entire and physically sound by the Company's Veterinary Surgeon shall not compete or be offered for sale on the Show Grounds. Any marks of speying on females shall disqualify them from competing.

111. The owner or exhibitor of any exhibit disapproved of as an exhibit by the Company or a Veterinary Surgeon of the Company must, immediately upon notice to that effect, remove such exhibit from the Company's Grounds. Subject to Rules 18 and 19 of the General Regulations, the Company reserves the absolute right to decline to receive entries in future years from any person who exhibits stock that is not in the opinion of the Company, up to a satisfactory standard, that is not exhibited in reasonable Show condition, or that is not given proper attention during the Show. Such a decision or determination is entirely within the discretion of the Company and shall not be questioned or challenged in any proceedings or in any manner whatsoever.

112. Exhibits must not be rugged after judging day during the hours the Show is open to the public. Exhibitors will be liable to a fine of \$10 for every infringement of this regulation.

PREPARATION OF SHEEP AND CLEANLINESS OF STALLS

113. Exhibitors or their employees are not permitted to prepare (i.e., trim, etc.) exhibits in any passageway or in any judging area in the Pavilion after 5 p.m. on the day prior to judging day.

No preparation (including trimming) of SHORN sheep will be permitted after the commencement of inspection unless extenuating circumstances exist and permission is granted by the Chief Steward. The grant of permission is entirely within the discretion of the Chief Steward.

No trimming will be permitted after judging except with the permission of the Chief Steward.

No tattooing of sheep is permitted on the Showgrounds.

The washing of legs of Poll Dorset Sheep is not permitted.

CONDITIONS OF EXHIBITION, ETC.

114. Exhibitors must keep the stalls allotted to their animals clean and give proper attention to their stock right throughout the Show. They must complete cleaning of pens occupied by their exhibits before 8 a.m. each day on which sheep are at the Show.

ADVERTISING

115. No advertisements of notices (except by permission of the Chief Steward) are permitted on or in any stalls or buildings.

REGISTRATION

116. All sheep entered in Sections 61 - 80 inclusive must be recorded in flocks which are registered in the name of the exhibitor in the flock book of a Breed Society recognised by the Company.

INSPECTION OF EXHIBITS (TATTOOS, ETC.)

117. Each Breed Society in the Sheep Section shall nominate to the Company an Inspector or Inspectors of sheep entered as exhibits in the breed of that particular Breed Society. The Company shall then appoint such person or persons as an Inspector or Inspectors who shall then examine all sheep entered in the relevant breed and discard any not up to standard and those not shorn in accordance with the Regulations.

The inspection of Poll Dorsets will commence at 9.00 a.m. on Saturday, 17th September. The inspection of all other breeds will commence at 9.30 a.m. on the same day.

SHEEP NOT IN THEIR ALLOTTED PENS AT THE TIME OF THE OFFICIAL INSPECTION MAY BE DISQUALIFIED BY THE CHIEF STEWARD. Any decision or determination of disqualification is entirely within the discretion of the Chief Steward and shall not be challenged or called into question in any proceedings or in any manner whatsoever.

118. All British Breeds of Sheep exhibited (except imported sheep, which must be tattooed in accordance with the regulations of the recognised Flock Book of the country of origin) must be visibly and legibly tattooed with their breeder's registered flock number and the trade mark of the Australian Society of Breeders of British Sheep Ltd. in accordance with the Rules of that Society.

All Poll Dorset Sheep exhibited must be tattooed with their breeder's registered flock number and the trade mark of the Australian Poll Dorset Association Inc. in accordance with the rules of that Association.

All Corriedale Sheep exhibited (except imported sheep, which must be visibly and legibly tattooed in accordance with the regulations of the recognised Flock Book of the country of origin) must be tattooed with their breeder's registered flock number and the trade mark of the Australian Corriedale Association Ltd. in accordance with the Rules of that Association.

All Perendale Sheep exhibited (except imported sheep, which must be tattooed in accordance with the regulations of the recognised Flock Book of the country of origin) must be visibly and legibly tattooed with their breeder's registered flock number and the trade mark of the Australian Perendale Association in accordance with the Rules of this organisation.

119. Any sheep found to be not visibly and legibly tattooed may be liable to be disqualified by the Company. Any decision or determination by the Company to disqualify is entirely within its discretion and shall not be called into question in any proceedings or in any manner whatsoever.

120. Any sheep whose teeth have been filed may be liable to be disqualified by the Chief Steward. Any decision or determination by the Chief Steward to disqualify is entirely within his discretion and shall not be called into question in any proceedings or in any manner whatsoever.

ALL SHEEP ENTERED IN THE 1½ YEARS OLD CLASSES MUST NOT BE SHOWING MORE THAN TWO TEETH. IF THERE ARE SIGNS OF FOUR TEETH ERUPTING, AN ANIMAL IS NOT ELIGIBLE FOR EXHIBITION.

LAMBS AT FOOT ARE ELIGIBLE TO COMPETE IN LAMB CLASSES.

THE DAMS OF SHEEP ENTERED IN THE LAMB CLASSES MUST NOT BE BROUGHT ON TO THE SHOW GROUNDS UNLESS THEY ARE ENTERED FOR EXHIBITION IN ANOTHER CLASS.

121. Disqualified sheep shall not be offered for sale on the Show Grounds. Exhibitors of disqualified sheep may remove them from the Show Grounds or leave them in their pens. If sheep are left in the pens a notice carrying the words, "Rejected by Inspectors and not permitted to be offered for sale", and the reason for rejection, must be erected over the pen.

TRUCK PARKING

122. Arrangements have been completed to again provide a parking area on Flemington Racecourse River Motor Park, off Fisher Parade, adjacent to the bridge over the Maribyrnong River, on which Exhibitors' trucks may be parked.

A fee of \$45.00 will be charged and it will be necessary for exhibitors to make an application for parking at the time of payment of entry fees to this office. The parking fee must accompany the application.

During the currency of the Show the Company's attendants will be on duty in the area and though all reasonable precautions will be taken, no responsibility can be accepted for the safety of vehicles and their contents.

A list of applications will be furnished to the attendants. **THE AREA MUST BE VACATED BY THE MONDAY IMMEDIATELY AFTER THE SHOW HAS FINISHED.**

SHORN AND UNSHORN SHEEP

123. All sheep in the British Breeds, Perendale and Poll Dorset Classes (except shorn sheep) over 18 months old must have been fairly and evenly shorn between 1st August 1987 and 31st January 1988. Date of shearing to be given on entry form. Corriedales must be shorn on or after 1st July, 1987. Merinos must be shorn on or after 1st August 1987 and/or 1st March, 1988.

Exhibits of shorn sheep, except those entered in Romney Classes 53, 54, 55, 60, 61 and 62 must be closely and evenly shorn on or before the 1st September, 1988.

No Perendale entered in a shorn class may have more than 2 cm. of wool on any part of its body at the time of inspection.

CONDITIONS OF EXHIBITION, ETC.

Corriedale sheep entered in shorn classes may not have more than 5 cm. of wool on any part of its body at the time of inspection.

Polwarth sheep must be fairly and evenly shorn and must not carry more than 13mm (1/2") of wool as at 15th August, 1987.

No Longwool sheep (except Romney) entered in a shorn Class may have more than 4 cm. of wool on any part of its body at the time of inspection and no Shortwool sheep entered in a shorn Class may have more than 2 cm. of wool on any part of its body at the time of inspection.

Sheep entered in the six Romney Classes 53, 54, 55, 60, 61 and 62 must be machine shorn with standard thickness combs on or after 1st June of the year of the Show. Exhibitors are required to advise the Company before 27th May, 1988 that they intend exhibiting in such Classes, so that shearing inspections can be completed by 10th June, 1988.

Sheep entered in the under 1½ years old classes may be shorn or unshorn. If shorn this must have been carried out prior to 31st January, 1988, except Corriedales which are permitted to be shorn prior to the 31st March, 1988.

Sheep not shorn in accordance with the above regulations will be disqualified.

Exhibits in the wool are not eligible to be entered in the Classes provided for shorn sheep, and if found to be so entered shall be removed from the grounds.

FEED SHEDS, BEDDING AND FODDER ARRANGEMENTS

124. Several feed sheds are available for exhibitors in the Sheep Sections. On application to the Company, a shed will be reserved for the currency of the Show at a charge of \$10.

Exhibitors must provide their own locks for feed lockers.

No bedding other than straw or hay (except grass hay) maybe used in any pens.

For the convenience of exhibitors, fodder merchants will attend the Show Grounds for the purpose of accepting orders for stock foods, etc. Delivery of food stocks must be made before 9.00 a.m. each day during the Show.

JUDGING

125. The following regulations shall be read subject to Regulations 24 through to 36 inclusive of the General Regulations.

126. UNLESS OTHERWISE PROVIDED, ALL REGISTERED SHEEP WILL BE JUDGED ON SUNDAY 18TH SEPTEMBER. JUDGING OF ALL BREEDS WILL COMMENCE AT 9.00 A.M., EXCEPT FOR CORRIEDALES, POLWARTHS, DRYSDALES AND MERINOS WHICH MAY BE JUDGED ON SATURDAY EVENING, 17TH SEPTEMBER.

Judges may, if they so desire, commence the judging on the sheep under 1½ years.

127. Any animal entered which can be proved to the satisfaction of the Chief Steward to have received hormones shall be disqualified. The decision or determination of the Chief Steward shall be final and shall not be called into question in any proceeding or in any manner whatsoever.

128. All attendants leading stock in the judging ring or on parade shall wear uniform white coats and the exhibit numbers of the Sheep. These numbers must be collected by the exhibitor from the Superintendents' Office.

129. Persons in charge of exhibits at or in the judging ring shall not address the judge unless authorised by the Steward in Charge or the Judge himself.

STRAWING OF PENS

130. The Company will arrange for the strawing of all pens prior to the Show. Charges covering this service must be forwarded with entry fees. The charge for each pen will be \$1.50.

SHEEP SALES

131. Sheep not paraded before the Judge shall not be eligible for sale. This regulation does not apply where one of a pair is rejected by the Inspectors.

Exhibitors who sell sheep during the period of the Show must make arrangements for the Exhibit Entry Tickets to be transferred to the purchaser or his agents to enable the sheep to be removed from the Pavilion at the conclusion of the exhibition.

SMOKING

132. Smoking is at all times prohibited in Lockers and Pavilions.

PRIZES

133. Ribbons and prize cards may be awarded to placegetters according to the table below.

No. of Exhibits brought before Judge	Prizes which may be awarded
up to 10	1st - 3rd
11 - 18	1st - 4th
19 - 26	1st - 5th
27 - 34	1st - 6th
35 - 42	1st - 7th
43 - 50	1st - 8th
51 - 60	1st - 9th
more than 60	1st - 10th

Judging is subject to Regulations 27 - 30. The Judge is under no obligation to award the prizes listed in the table where he considers in his absolute discretion that such prize or prizes are not to be awarded.

MOST SUCCESSFUL EXHIBITOR AWARDS

134. The Most Successful Exhibitor Awards in all breeds will be calculated as follows:

Classes with 1 to 10 entries: First 3 points, second 2 points, third 1 point.

Classes with 11 to 30 entries: First 4 points, second 3 points, third 2 points, fourth 1 point.

Classes with over 30 entries: First 5 points, second 4 points, third 3 points, fourth 2 points, fifth 1 point.

In the event of a tie, two points will be allotted for Champion awards and one point for Reserve Champion awards. If a tie still exists a count back, approved by the Company, will be made to determine the winner.

EXCESS ENTRIES

135. In the event of more entries being received than can be accommodated ewe entries will be reduced to one in each Class from any one Exhibitor. If necessary the number of sheep of each breed from any one exhibitor may also be reduced to a figure determined by the Company. The Exhibitors will have the right to nominate the sheep to be withdrawn should this reduction be necessary.

CONDITIONS OF EXHIBITION, ETC.

DONATIONS

Donations towards the prize money in the Sheep Section have been made as under:

THE AUSTRALIAN SOCIETY OF BREEDERS OF BRITISH SHEEP LTD. (VICTORIAN BRANCH) \$550.

SUPREME CHAMPION AWARDS

THE "DALMORE TROPHY" DONATED BY MR. D.S. MacGREGOR, M.B.E., \$500 DONATED BY FEDERATION INSURANCE AND CHAMPIONSHIP SASH WILL BE AWARDED TO THE BEST RAM OF ALL SHEEP BREEDS AT THE 1988 ROYAL MELBOURNE SHOW. A SPECIAL BICENTENNIAL MEDALLION WILL ALSO BE AWARDED.

\$150 DONATED BY FEDERATION INSURANCE AND A SASH WILL BE AWARDED TO THE RESERVE CHAMPION RAM.

\$375 DONATED BY FEDERATION INSURANCE AND CHAMPIONSHIP SASH WILL BE AWARDED TO THE BEST EWE OF ALL BREEDS AT THE 1988 ROYAL MELBOURNE SHOW. A SPECIAL BICENTENNIAL MEDALLION WILL ALSO BE AWARDED.

\$100 DONATED BY FEDERATION INSURANCE AND A SASH WILL BE AWARDED TO THE RESERVE CHAMPION EWE.

TO BE JUDGED AT 11.15 A.M. ON MONDAY, 19th SEPTEMBER, 1988 IN THE SHEEP PAVILION COMMENCING WITH THE EWE CHAMPIONSHIP.

Section 61 - Lincolns

Class 1 — RAM, 1½ years old and over.

No Entry

Class 2 — RAM, under 1½ years old.

No Entry

Class 3 — PEN OF 2 RAMS, under 1½ years old.

No Entry

Class 4 — EWE, 1½ years old and over. If over 2½ years the ewe must have a lamb of her own breed at foot.

No Entry

Class 5 — EWE, under 1½ years old.

No Entry

Class 6 — PEN OF 2 EWES, under 1½ years old.

No Entry

LINCOLN BREEDERS' PLATE - A Special Card and Ribbon will be awarded to the most successful Exhibitor in this Section where the Exhibitor is also the breeder of the prize-winning sheep. Awards in Trophy classes will not be taken into consideration when deciding this award. The method of deciding this Award will be found in Regulation 134.

A \$30 cheque presented by The Australian Society of Breeders of British Sheep Ltd. (Victorian Branch), will be awarded to the winner of the Lincoln Breeders' Plate.

E. A. PORTER MEMORIAL PERPETUAL TROPHY - A Trophy (donated by Miss Lorna Porter) to perpetuate the memory of the Late E. A. Porter, will be awarded to the winner of the Lincoln Breeders' Plate. The Trophy shall be competed for in perpetuity.

CHAMPION PRIZES

CHAMPION LINCOLN RAM, any age - Rosette and Plaque donated by ELDERS PASTORAL GROUP and \$100 donated by FEDERATION INSURANCE.

RESERVE CHAMPION LINCOLN RAM, any age - Rosette.

CHAMPION LINCOLN EWE, any age - Rosette and Plaque donated by ELDERS PASTORAL GROUP and \$75 donated by FEDERATION INSURANCE.

RESERVE CHAMPION LINCOLN EWE, any age - Rosette.

Section 62 - English Leicesters

Class 10 — RAM, 2½ years old and over.

No Entry

Class 11 — RAM, 1½ years old and under 2½ years old.

- 2 1 Stephenson P & E: Shorn Sep. 1987
- 2 Stephenson P & E: Bred By C R Taylor, Shorn Sep. 1987
- 1 3 Taylor C R: Shorn Aug. 1987
- 3 4 Taylor C R: Shorn Aug. 1987

Class 12 — RAM, under 1½ years old.

- 2 5 Taylor C R: Unshorn
- 1 6 Taylor C R: Unshorn

Class 13 — PEN OF 2 RAMS, under 1½ years old.

- 7 Stephenson P & E: Shorn Mar. 1988
- 1 8 Taylor C R: Unshorn

Class 14 — RAM, under 1½ years old, closely and evenly shorn.

- 2 9 Stephenson P & E
- 3 10 Stephenson P & E
- 1 11 Taylor C R: Shorn Aug. 1988

Class 15 — EWE, 1½ years old and over, suckling her own progeny at foot. Both ewe and progeny to be judged. Date of birth of lamb to be stated on entry form.

- 1 12 Taylor C R: Shorn Aug. 1987

Class 16 — EWE, 2½ years old and over, with a lamb of her own breed at foot.

- 13 Stephenson P & E: Bred By C R Taylor, Shorn Sep. 1987
- 1 14 Stephenson P & E: Bred By C R Taylor, Shorn Sep. 1987

CHILDREN'S THEATRE



LAUGH, GIGGLE AND SING

TO A WIDE
VARIETY OF
ENTERTAINMENT
ESPECIALLY
FOR THE YOUNG
AND THE
YOUNG AT
HEART!

ON SHOW DAILY, FISKEN AVENUE ROYAL MELBOURNE SHOWGROUNDS

PROUDLY BROUGHT TO YOU BY

- WARRNAMBOOL
- ALBURY
- TRARALGON
- SHEPPARTON
- ROSEBUD

super **IKK** mart
THE HYPERMARKET

- WANGARATTA
- PRESTON
- CRANBOURNE
- HOPPERS CROSSING

ONE STOP SHOPPING CONVENIENCE
THAT WILL CHANGE THE WAY YOU SHOP FOREVER!

Nothing like it on earth



New dimensions in cabin luxury are now available on Kubota tractors. The ultimate in quietness (Nebraska Tested - 75.5 DbA at 50% load) and comfort with powerful air conditioner/dehumidifier/heater. All round vision through restfully tinted safety glass. Deluxe seat, telescoping steering wheel, AM/FM radio/cassette, digital clock, rear working lights and rear view mirrors.

You have a choice of three models, M5950DT, M6950DT-DS and M8950DT-DS, ranging from 46 kW (62 hp.) to 73 kW (98 hp.).

Speak to your Kubota Dealer about these new models today.

 **KUBOTA** TRACTOR
AUSTRALIA

Head Office:
347 Settlement Road, Thomastown,
Victoria, 3074. PH: (03) 465 8899,
Telex: AA33290, Fax: (03) 465 0672.

Brisbane Branch
Unit 3, Blackdown Street, Rocklea,
Queensland, 4106. Ph: (07) 275 1033,
Telex: 145667, Fax: (07) 275 1213.

Section 63 - Border Leicesters

Class 17 — EWE, 1½ years old and under 2½ years old.

- 15 Taylor C R: Shorn Aug. 1987

Class 18 — EWE, under 1½ years old.

- 16 Taylor C R: Unshorn
17 Taylor C R: Unshorn

Class 19 — PEN OF 2 EWES, under 1½ years old.

- 18 Taylor C R: Unshorn

Class 20 — EWE, under 1½ years old, closely and evenly shorn.

- 19 Stephenson P & E
20 Taylor C R: Shorn Aug. 1988

ENGLISH LEICESTER BREEDERS' PLATE - A Special Card and Ribbon will be awarded to the most successful Exhibitor in this Section where the Exhibitor is also the breeder of the prize-winning sheep. Awards in Trophy classes will not be taken into consideration when deciding this award. The method of deciding this Award will be found in Regulation 134. *C R. TAYLOR*

A \$30 cheque presented by The Australian Society of Breeders of British Sheep Ltd. (Victorian Branch), will be awarded to the winner of the English Leicester Breeders' Plate.

CHAMPION PRIZES

CHAMPION ENGLISH LEICESTER RAM, any age - Rosette, Plaque donated by ELDERS PASTORAL GROUP and \$100 donated by FEDERATION INSURANCE. *3*

RESERVE CHAMPION ENGLISH LEICESTER RAM, any age - Rosette. *11*

CHAMPION ENGLISH LEICESTER EWE, any age - Rosette, Plaque donated by ELDERS PASTORAL GROUP and \$75 donated by FEDERATION INSURANCE. *16*

RESERVE CHAMPION ENGLISH LEICESTER EWE, any age - Rosette. *15*

Section 63 - Border Leicesters**Class 30 — RAM, 2½ years old and over.**

- 21 Grinter G: Shorn Oct. 1987
22 Grinter G H & I M: Shorn Oct. 1987
23 Sedgley A J: Shorn Oct. 1987
24 Sedgley A J: Shorn Oct. 1987
25 Turner M & J: Shorn 1st Nov. 1987

Class 31 — RAM, 1½ years old and under 2½ years old.

- 26 Grinter G: Shorn Oct. 1987
27 Grinter G H & I M: Shorn Oct. 1987
28 Grinter G H & I M: Shorn Oct. 1987
29 Haslam N E & A V & Sons: Shorn 1st Sep. 1987
30 Hollow A & R: Shorn 10th Aug. 1987
31 Sedgley A J: Shorn Oct. 1987
32 Sedgley A J: Shorn Oct. 1987

Class 32 — RAM, under 1½ years old.

- 33 Grinter G: Unshorn
34 Grinter G H & I M: Unshorn
35 Grinter G H & I M: Unshorn
36 Haslam N E & A V & Sons: Unshorn
37 Hollow A & R: Unshorn
38 Hollow A & R: Unshorn
39 Sedgley A J: Unshorn
40 Sedgley A J: Unshorn
41 Turner M & J: Unshorn

Class 33 — PEN OF 2 RAMS, under 1½ years old.

- 42 Grinter G H & I M: Unshorn
43 Haslam N E & A V & Sons: Unshorn
44 Hollow A & R: Unshorn
45 Sedgley A J: Unshorn

Class 34 — RAM, under 1½ years old, closely and evenly shorn.

- 46 Grinter G: Shorn June 1988
47 Grinter G H & I M: Shorn June 1988
48 Grinter G H & I M: Shorn June 1988
49 Hollow A & R: Shorn June 1988

Class 35 — EWE, 1½ years old and over, suckling her own progeny at foot. Both ewe and progeny to be judged. Date of birth of lamb to be stated on entry form.

- 50 Grinter G H & I M: Shorn Jan. 1988
51 Grinter G H & I M: Shorn Oct. 1987
52 Haslam N E & A V & Sons: Shorn 1st Sep. 1987
53 Hollow A & R: Shorn 10th Aug. 1987

Class 36 — EWE, 2½ years old and over, with a lamb of her own breed at foot.

- 54 Grinter G H & I M: Shorn Oct. 1987
55 Grinter G H & I M: Shorn Oct. 1987

Class 37 — EWE, 1½ years old and under 2½ years old.

- 56 Grinter G: Shorn Jan. 1988
57 Grinter G H & I M: Shorn Oct. 1987
58 Grinter G H & I M: Shorn Oct. 1987
59 Haslam N E & A V & Sons: Shorn 1st Sep. 1987
60 Hollow A & R: Shorn 10th Aug. 1987
61 Hollow A & R: Shorn 10th Aug. 1987

Class 38 — EWE, under 1½ years old.

- 62 Grinter G: Unshorn
63 Grinter G H & I M: Unshorn
64 Grinter G H & I M: Unshorn
65 Haslam N E & A V & Sons: Unshorn
66 Hollow A & R: Unshorn
67 Hollow A & R: Unshorn
68 Sedgley A J: Unshorn

Class 39 — PEN OF 2 EWES, under 1½ years old.

- 69 Grinter G H & I M: Unshorn
70 Haslam N E & A V & Sons: Unshorn
71 Hollow A & R: Unshorn

Section 63 - Border Leicesters

Class 40 — EWE, under 1½ years old, closely and evenly shorn.

- 2 72 Grinter G: Shorn June 1988
 73 Grinter G H & I M: Shorn June 1988
 1 74 Grinter G H & I M: Shorn June 1988
 3 75 Hollow A & R: Shorn June 1988

Class 41 — *"KELSO TROPHY", presented by MESSRS. G. STARRITT & SON, "KELSO PARK", R.M.B. 2330, TATURA, for a group of four Border Leicesters consisting of one ram and one ewe over 1½ years, and one ram and one ewe under 1½ years, bred by and the property of the Exhibitor, and entered in the ordinary classes.

To be won three times in succession or five times in all by the same Exhibitor before being won outright. The trophy will be held by the Company until it is won outright.

Winners: 1981, G. H. & M. J. Grinter; 1982, C. & G. Hosking Bros.; 1983, S. Fraser & Co; 1984, G. H. & M. J. Grinter; 1985, G.H. Grinter; 1986, G.H. & I.M. Grinter; 1987, G.H. & I.M. Grinter.

- 1 76 Grinter G H & I M
 77 Hollow A & R

Class 42 — The "BARFOLD TROPHY" presented by the family of the Late E. Hayes, will be awarded for GROUP OF FOUR BORDER LEICESTERS consisting of two rams under 1½ years old and two ewes under 1½ years old, bred by the Exhibitor and entered in the ordinary classes.

- 78 Grinter G H & I M
 1 79 Haslam N E & A V & Sons
 80 Hollow A & R

To be won 3 times in succession or 5 times in all by the same Exhibitor before being won outright.

Class 43 — *THE "JOHN BUTLER COMMEMORATIVE TROPHY", for the Border Leicester Ram, any age, with the Best Head, entered in the Ordinary Classes. Presented by the family of the late JOHN BUTLER. The sum of \$200 has been invested with the Company, the interest on which will provide an annual trophy. Entries limited to two from each Exhibitor and will be judged at the conclusion of the ram classes. Entry Free.

- 81 Grinter G
 82 Grinter G H & I M
 3 83 Grinter G H & I M
 84 Haslam N E & A V & Sons
 85 Hollow A & R
 86 Hollow A & R
 87 Sedgley A J
 88 Sedgley A J

BORDER LEICESTER BREEDERS' PLATE - A Special Card and Ribbon will be awarded to the most successful Exhibitor in this Section where the Exhibitor is also the breeder of the prize-winning sheep. Awards in Trophy classes will not be taken into consideration when deciding this award. The method of deciding this Award will be found in Regulation 134.

G.H. + I.M. GRINTER
 A \$30 cheque presented by The Australian Society of Breeders of British Sheep Ltd. (Victorian Branch), will be awarded to the winner of the Border Leicester Breeders' Plate.

CHAMPION PRIZES

CHAMPION BORDER LEICESTER RAM, any age - Rosette, Plaque donated by ELDERS PASTORAL GROUP and \$100 donated by FEDERATION INSURANCE. 48

RESERVE CHAMPION BORDER LEICESTER RAM, any age - Rosette. 30

CHAMPION BORDER LEICESTER EWE, any age - Rosette, Plaque donated by ELDERS PASTORAL GROUP and \$75 donated by FEDERATION INSURANCE. 61

RESERVE CHAMPION BORDER LEICESTER EWE, any age - Rosette. 34

Section 64 - Romney**Class 50 — RAM, 2½ years old and over.**

- 2 89 Melano G: Shorn Sep. 1987
 1 90 Melano G: Shorn Sep. 1987

Class 51 — RAM, 1½ years old and under 2½ years old.

- 1 91 Heggen K & L: Bred By C W Christie, Shorn Aug. 1987
 92 Whitehead J C & Co: Shorn Aug. 1987
 2 93 Whitehead J C & Co: Shorn Aug. 1987

Class 52 — RAM, under 1½ years old.

- 2 94 Davis W G & Mrs F S
 1 95 Heggen K & L: Shorn Dec. 1987

Class 53 — PEN OF 2 RAMS, under 1½ years old, machine shorn on or after 1st June of the year of the Show.

- 1 96 Heggen K & L
 97 McConnell N P & L M: Shorn 7th June 1988
 2 98 Whitehead J C & Co: Shorn June 1988

Class 54 — RAM, under 1½ years old, machine shorn on or after 1st June of the year of the Show.

- 2 99 Heggen K & L: Shorn June 1988
 100 Heggen K & L: Shorn June 1988
 101 McConnell N P & L M: Shorn 7th June 1988
 1 102 McConnell N P & L M: Shorn 7th June 1988
 3 103 Whitehead J C & Co: Shorn June 1988
 104 Whitehead J C & Co: Shorn June 1988

Section 64 - Romney

Class 55 — INVICTA CARPETS BLUE RIBBON RAM HOGGET. Ram under 1 ½ years old. Entries in this Class must also be exhibited in Class 53 or 54. Entry fee \$10.

Prizes: First, \$200, donated by INVICTA CARPETS, PTY.LTD. and Sash presented by the Australian Romney Association. Depending on the number of entries received the following additional prize money will be awarded.

- 2 entries - 2nd \$20, no 3rd prize
- 3 entries - 2nd \$30, no 3rd prize
- 4 entries - 2nd \$40, no 3rd prize
- 5 entries - 2nd \$40, 3rd \$10
- 6 entries - 2nd \$40, 3rd \$20
- 7 entries - 2nd \$40, 3rd \$30
- 8 entries - 2nd \$40, 3rd \$30, 4th \$10
- 9 entries - 2nd \$40, 3rd \$30, 4th \$20
- 10 entries - 2nd \$40, 3rd \$30, 4th \$20, 5th \$10.

- 2 105 Heggen K & L: Shorn June 1988
- 106 McConnell N P & L M: Shorn 7th June 1988
- 107 Whitehead J C & Co: Shorn June 1988
- 3 108 Whitehead J C & Co: Shorn June 1988

Class 56 — Ewe, 1½ years, old and over, suckling her own progeny at foot. Both ewe and progeny to be judged. Date of birth of lamb to be stated on entry form.

- 1 109 Heggen K & L: Shorn Aug. 1987
- 110 Melano G: Shorn Nov. 1987
- 111 Melano G: Shorn Nov. 1987
- 112 Whitehead J C & Co: Shorn Aug. 1987

Class 57 — EWE, 2½ years old and over, with a lamb of her own breed at foot.

- 113 Melano G: Shorn Sep. 1987

Class 58 — EWE, 1½ years old and under 2½ years old.

- 1 114 Whitehead J C & Co: Shorn Aug. 1987
- 2 112 TEF. Class 56

Class 59 — EWE, under 1½ years old.

- 1 115 Davis W G & Mrs F S
- 2 116 Davis W G & Mrs F S

Class 60 — PEN OF 2 EWES, under 1½ years old, machine shorn on or after 1st June of the year of the Show.

- 1 117 McConnell N P & L M: Shorn 7th June 1988
- 2 118 Whitehead J C & Co: Shorn June 1988

Class 61 — EWE, under 1½ years old, machine shorn on or after 1st June of the year of the Show.

- 1 119 Heggen K & L: Shorn June 1988
- 2 120 Heggen K & L: Shorn June 1988
- 121 McConnell N P & L M: Shorn 7th June 1988
- 122 McConnell N P & L M: Shorn 7th June 1988
- 3 123 Whitehead J C & Co: Shorn June 1988
- 124 Whitehead J C & Co: Shorn June 1988

Class 62 — WARRNAMBOOL TEXTILES. BLUE RIBBON EWE HOGGET CLASS. Ewe, under 1½ years old. Entries in this class must also be exhibited in Classes 60 or 61.

Entry fee \$5.

First prize, \$100 donated by the Warrnambool Textiles and Sash presented by the Australian Romney Association. Depending on the number of entries received, the following additional prize money will be awarded.

- 2 entries - 2nd \$10, no 3rd prize
- 3 entries - 2nd \$15, no 3rd prize
- 4 entries - 2nd \$20, no 3rd prize
- 5 entries - 2nd \$20, 3rd \$5
- 6 entries - 2nd \$20, 3rd \$10
- 7 entries - 2nd \$20, 3rd \$15
- 8 entries - 2nd \$20, 3rd \$15, 4th \$5
- 9 entries - 2nd \$20, 3rd \$15, 4th \$10
- 10 entries - 2nd \$20, 3rd \$15, 4th \$10, 5th \$5.

- 1 125 Heggen K & L: Shorn June 1988
- 126 McConnell N P & L M: Shorn 7th June 1988
- 2 127 Whitehead J C & Co: Shorn June 1988
- 3 128 Whitehead J C & Co: Shorn June 1988

Class 63 — *THE "GLENTREVOR TROPHY", for a Romney ram and ewe in the wool, and age, bred by the exhibitor and drawn from the ordinary classes. Presented by MR. HOWARD W. YELLAND, "Glentrevor", Milawa, Victoria. The sum of \$200 has been invested with the Company, the interest on which will provide an Annual Trophy.

- 129 Melano G
- 1 130 Whitehead J C & Co

Class 64 — *"SAVAGE" MEMORIAL CUP, (presented by the late CAPT. A.E.T. PAYNE), for best ram and two ewes, over 1½ years old, bred by exhibitor, and entered in ordinary classes. (Special). - The Cup to be competed for in perpetuity, and the winner's name to be engraved on it each year.

- 131 Melano G
- 1 132 Whitehead J C & Co

Class 65 — *THE ELIZABETH MANTON TROPHY - For a Group of one ram and two ewes under 1½ years old (in wool), bred by exhibitor and entered in the ordinary classes donated by the late Mrs. Elizabeth Manton. This trophy will be awarded in perpetuity.

- 1 133 Davis W G & Mrs F S

ROMNEY BREEDERS' PLATE - A Special Card and Ribbon will be awarded to the most successful Exhibitor in this Section where the Exhibitor is also the breeder of the prize-winning sheep. Awards in Trophy classes and classes 55, 62 and 64 will not be taken into consideration when deciding this award. The method of deciding this award will be found in Regulation 134.

K. + L. HEGGEN

Section 64 - Romney

A \$30 cheque presented by The Australian Society of Breeders of British Sheep Ltd. (Victorian Branch), will be awarded to the winner of the Romney Breeders' Plate.

CHAMPION PRIZES

CHAMPION ROMNEY RAM, any age - Rosette, Plaque donated by ELDERS PASTORAL GROUP and \$100 donated by FEDERATION INSURANCE. **91**

THE "AIRLIE" TROPHY, for the Champion Romney Ram. Presented by the late Mr. J.J. CHRISTIE and his family. The sum of \$600 has been invested with the Company, the interest on which will provide an Annual Trophy. **91**

RESERVE CHAMPION ROMNEY RAM, any age - Rosette. **93**

CHAMPION ROMNEY EWE, any age - Rosette, Plaque donated by ELDERS PASTORAL GROUP and \$75 donated by FEDERATION INSURANCE. **112**

RESERVE CHAMPION ROMNEY EWE, any age - Rosette. **114**

Class 66 — JUNIOR JUDGING COMPETITION - ROMNEY

No Entry

Prizes: First, \$25; Second, \$15; Third, \$7.

ENTRY FEE - \$2.00

To be held at on Wednesday 21st September.

Entries close at 10.00 a.m. on Wednesday, 21st September, at the office of the Company, Administrative Building, Show Grounds, Ascot Vale.

A maximum of 25 points can be awarded for every placing which compares with the Judge's placing.

The Judge shall have the power to use his discretion in allotting these points.

The Judge shall have the power to orally examine any competitor should the Judge wish to do so.

A maximum of 15 points can be awarded for any placing which is one away from the Judge's placing, but will be disallowed if an obviously inferior sheep is placed above the good one.

Competitors must be under the age of 25 at date of closing of entries.

Anyone on an Official Judges Panel is not eligible.

Section 65 - Cheviots

Class 70 — RAM, 2½ years old and over.

- 1** 134 **Armstrong J & N Hopkins:** Shorn Nov. 1987
- 2** 135 **McClelland T R:** Shorn Oct. 1987
- 136 **McClelland T R:** Shorn Sep. 1987
- 137 **Myers D R & Son:** Bred By T R McLelland, Shorn Sep. 1987
- 138 **Peddie D J & R M:** Shorn Aug. 1987
- 3** 139 **Waddell R:** Bred By D J & R M Peddie, Shorn Oct. 1987
- 140 **Wilkinson D & D D:** Shorn Nov. 1987

Class 71 — RAM, 1½ years old and under 2½ years old.

- 2** 141 **Airy P A:** Shorn Sep. 1987
- 1** 142 **Armstrong J & N Hopkins:** Shorn Nov. 1987
- 143 **Armstrong J & N Hopkins:** Shorn Nov. 1987
- 3** 144 **Luyten H & Mrs D Pardy:** Shorn Oct. 1987
- 145 **Luyten H & Mrs D Pardy:** Shorn Oct. 1987
- 146 **McClelland T R:** Shorn Sep. 1987

- 147 **Myers D R & Son:** Shorn Sep. 1987
- 148 **Peddie D J & R M:** Bred By Moorfield Stud, Shorn Aug. 1987
- 149 **Waddell R:** Bred By D Pardie, Shorn Oct. 1987

Class 72 — RAM, under 1½ years old.

- 2** 150 **Airy P A:** Unshorn
- 151 **Airy P A:** Unshorn
- 152 **Armstrong J & N Hopkins:** Shorn Jan. 1988
- 3** 153 **Luyten H & Mrs D Pardy:** Shorn Jan. 1988
- 154 **Luyten H & Mrs D Pardy:** Shorn Jan. 1988
- 155 **McClelland T R:** Unshorn
- 156 **Myers D R & Son:** Shorn Sep. 1987
- 157 **Peddie D J & R M:** Shorn Aug. 1987
- 1** 158 **Peddie D J & R M:** Shorn Aug. 1987
- 159 **Waddell R:** Shorn Apr. 1988

Class 73 — RAM, under 1½ years old, closely and evenly shorn.

- 3** 160 **Armstrong J & N Hopkins:** Shorn July 1988
- 161 **Armstrong J & N Hopkins:** Shorn July 1988
- 162 **McClelland T R**
- 1** 163 **McClelland T R**
- 164 **Myers D R & Son:** Shorn Aug. 1988
- 2** 165 **Peddie D J & R M:** Shorn Aug. 1987

Class 74 — PEN OF 2 RAMS, under 1½ years old.

- 2** 166 **Armstrong J & N Hopkins:** Shorn Jan. 1988
- 1** 167 **Luyten H & Mrs D Pardy:** Shorn Jan. 1988
- 3** 168 **Peddie D J & R M:** Shorn Aug. 1987

Class 75 — EWE, 1½ years old and over, suckling her own progeny at foot. Both ewe and progeny to be judged. Date of birth of lamb to be stated on entry form.

- 2** 169 **Armstrong J & N Hopkins:** Shorn Nov. 1987
- 170 **Luyten H & Mrs D Pardy:** Shorn Oct. 1987
- 1** 171 **McClelland A:** Shorn Oct. 1987
- 172 **McClelland T R**
- 173 **McClelland T R:** Shorn Oct. 1987
- 174 **Peddie D J & R M**
- 175 **Sim Mrs A M:** Bred By A Lade & G Young, Shorn Jan. 1988
- 3** 176 **Wilkinson D & D D:** Shorn Nov. 1987

Class 76 — EWE, 2½ years old and over, with a lamb of her own breed at foot.

- 1** 177 **Airy P A:** Shorn Sep. 1987
- 178 **Armstrong J & N Hopkins:** Shorn Nov. 1987
- 179 **Armstrong J & N Hopkins:** Shorn Nov. 1987
- 3** 180 **Luyten H & Mrs D Pardy:** Shorn Oct. 1987
- 181 **McClelland A:** Shorn Oct. 1987
- 182 **McClelland T R**
- 2** 183 **McClelland T R:** Shorn Oct. 1987
- 184 **Myers D R & Son:** Shorn Sep. 1987
- 185 **Sim Mrs A M:** Shorn Jan. 1988
- 186 **Wilkinson D & D D:** Shorn Nov. 1987

Class 77 — EWE, 1½ years old and under 2½ years old.

- 4** 187 **Armstrong J & N Hopkins:** Shorn Nov. 1987
- 2** 188 **Armstrong J & N Hopkins:** Shorn Nov. 1987
- 189 **Luyten H & Mrs D Pardy:** Shorn Oct. 1987
- 190 **McClelland A:** Shorn Oct. 1987
- 1** 191 **McClelland T R**
- 192 **McClelland T R:** Shorn Oct. 1987
- 3** 193 **Myers D R & Son:** Shorn Sep. 1987

1st - D. MELAND 2nd - MISS L. BAENSCH
320 S. JORDAN

BIG M

**SUPPORTING THE 1988
ROYAL SHOW**

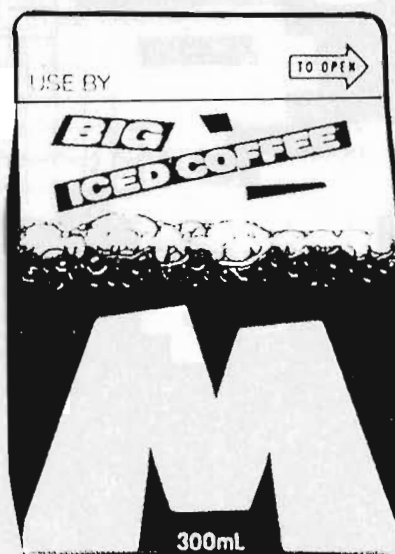

**VISIT US AT
THE GIANT BIG M CARTON**

FARMTECH 88

SPONSORED BY ...

Department of Agriculture
and Rural Affairs



Royal Melbourne Show September 15 – 25, 1988

*** COMPUTERS IN AGRICULTURE ***

FarmTech '88 Location ...
A.G. Hunter Stand
(2nd Level/Western End)

**Demonstrations of systems
for these enterprises:**

- Dairy
- Beef
- Sheep
- Cropping
- Pigs
- Poultry
- Stud recording
- Production recording
- Farm planning
- Land forming
- Financial (simple cash book to full integrated accounts)

Other displays:

- Off farm systems including Videotex, Data-base
- Farm management education using computers
- Consultancy and advisory services

Participating Organisations:

Agram,
Telephone (03) 842 5311
Ag.Vantage,
Telephone (064) 92 3503
**Department of Agriculture
and Rural Affairs,**
Telephone (03) 651 7011
Elders Pastoral,
Telephone (03) 609 6283
Farmplan,
Telephone (063) 62 5311

**Marcus Oldham Farm
Management College,**
Telephone (052) 43 3533
Pannell Kerr Forster,
Telephone (03) 602 1611
Shannon Robertson Systems,
Telephone (071) 41 3444
Straightforward Software,
Telephone (060) 56 1828
T.A.P.S.
The Kyabram Software Co.,
Telephone (058) 52 3556

Department of Agriculture and Rural Affairs



STRAIGHTFORWARD
SOFTWARE



Agram
Consultancy services in agriculture

**shannon
robertson
systems**

.t.a.p.s.
THE KYABRAM SOFTWARE COMPANY

FARMPLAN

**PANNELL
KERR
FORSTER**
Overland
Agriculture
Marketing
Systems
Pannell
Kerr
Forster

Ag-Vantage Software

Elderlink

PKF

Section 65 - Cheviots

- 194 **Peddie D J & R M:** Shorn Aug. 1987
 195 **Peddie D J & R M:** Shorn Aug. 1987
 196 **Sim Mrs A M:** Shorn Jan. 1988
 197 **Sim Mrs A M:** Shorn Jan. 1988
 198 **Waddell R:** Shorn Oct. 1987
 199 **Waddell R:** Shorn Oct. 1987
 200 **Wilkinson D & D D:** Shorn Nov. 1987

Class 78 — EWE, under 1½ years old.

- 201 **Airy P A:** Unshorn
 1 202 **Armstrong J & N Hopkins:** Shorn Jan. 1988
 203 **Armstrong J & N Hopkins:** Shorn Jan. 1988
 204 **Luyten H & Mrs D Pardy:** Shorn Jan. 1988
 205 **Luyten H & Mrs D Pardy:** Shorn Jan. 1988
 206 **McClelland A:** Unshorn
 207 **McClelland T R**
 2 208 **McClelland T R:** Unshorn
 209 **Myers D R & Son:** Shorn Sep. 1987
 210 **Peddie D J & R M:** Shorn Aug. 1987
 3 211 **Peddie D J & R M:** Shorn Aug. 1987
 212 **Waddell R:** Shorn Apr. 1988

Class 79 — EWE, under 1½ years old, closely and evenly shorn.

- 3 213 **Armstrong J & N Hopkins:** Shorn July 1988
 214 **Armstrong J & N Hopkins:** Shorn July 1988
 215 **McClelland A**
 2 216 **McClelland T R**
 217 **McClelland T R**
 218 **McClelland T R**
 1 219 **Peddie D J & R M:** Shorn Aug. 1987

Class 80 — PEN OF 2 EWES, under 1½ years old.

- 220 **Armstrong J & N Hopkins:** Shorn Jan. 1988
 2 221 **Luyten H & Mrs D Pardy:** Shorn Jan. 1988
 1 222 **Peddie D J & R M:** Shorn Aug. 1987

THE "INDALE" TROPHY for the best Cheviot Ewe under 1½ years old. (A ewe entered in any class of this age is eligible to compete). Presented by Mr. J.A. TYRELL, "INDALE ESTATE" CORRYONG.

The Trophy to be won three times, not necessarily in succession, before being won outright.

The winner's name will be engraved on the Trophy each year.

Winners: 1979, D. J. & R. M. Peddie; 1980, T. R. McClelland; 1981, T. R. McClelland; 1982, D. J. & R. M. Peddie; 1983, D. J. & R. M. Peddie; 1984, Luyten & Pardy. 1985, D. & D.D. Wilkinson; 1986, D. & D.D. Wilkinson; 1987, T.R. McClelland.

222

Class 81 — GROUP OF 1 RAM AND 2 EWES, under 1½ years, in the wool and bred by the exhibitor. Competition is limited to animals entered in the ordinary classes.

- 2 223 **Armstrong J & N Hopkins:** Shorn Jan. 1988
 3 224 **Luyten H & Mrs D Pardy:** Shorn Jan. 1988
 225 **McClelland T R**
 1 226 **Peddie D J & R M:** Shorn Aug. 1987

Class 82 — GROUP OF 1 RAM AND 2 EWES, over 1½ years, in the wool and bred by the exhibitor. Competition is limited to animals entered in the ordinary classes.

- 3 227 **Armstrong J & N Hopkins:** Shorn Nov. 1987
 228 **Luyten H & Mrs D Pardy:** Shorn Oct. 1988
 1 229 **McClelland T R**
 2 230 **Peddie D J & R M:** Shorn Aug. 1987
 231 **Wilkinson D & D D**

Class 83 — *"HAYWOOD" TROPHY, for the Cheviot Ewe, any age, with the Best Head, entered in the ordinary classes. Presented by the late Dr. A. R. Haywood. To be won three times, not necessarily in succession before being won outright.

- 232 **Armstrong J & N Hopkins:** Shorn Nov. 1987
 233 **Armstrong J & N Hopkins:** Shorn Nov. 1987
 234 **Luyten H & Mrs D Pardy**
 235 **McClelland T R**
 236 **Peddie D J & R M**
 237 **Waddell R:** Shorn Oct. 1987
 238 **Wilkinson D & D D**
 1 239 **Wilkinson D & D D**

Winners: 1984, T. R. McClelland; 1985, D. & D.D. Wilkinson; 1986, J. Armstrong & N. Hopkins; 1987, J. Armstrong & N. Hopkins.

Class 84 — *"PIONEER" TROPHY, for the Cheviot ram with Best Head, any age, entered in the Ordinary Classes. Presented by Mr. T.R. McCLELLAND, "ELDERSLIE PARK", TALLYGAROPNA, VIC.

To be won three times, not necessarily in succession, before being won outright.

- 240 **Armstrong J & N Hopkins:** Shorn Nov. 1987
 241 **Armstrong J & N Hopkins:** Shorn Nov. 1987
 242 **Luyten H & Mrs D Pardy**
 1 243 **McClelland T R**
 244 **Peddie D J & R M**
 245 **Waddell R:** Bred By D J & R M Peddie, Shorn Oct. 1987
 246 **Wilkinson D & D D**

Winners 1982, D. J & R.M. Peddie; 1983, D. J. & R.M. Peddie; 1984, D. & D. D. Wilkinson; 1985, D. & D.D. Wilkinson; 1986, J. Armstrong & N. Hopkins; 1987, T.R. McClelland.

CHEVIOT BREEDERS PLATE - A Special Card and Ribbon will be awarded to the most successful Exhibitor in this Section where the Exhibitor is also the breeder of the prize-winning sheep.

Awards in Classes 81, and 82 will not be taken into consideration when deciding this award. The method of deciding this Award will be found in Regulation 134.

J. ARMSTRONG + N. HOPKINS
 A \$30 cheque presented by The Australian Society of Breeders of British Sheep Ltd. (Victorian Branch), will be awarded to the winner of the Cheviot Breeders' Plate.

CHAMPION PRIZES

CHAMPION CHEVIOT RAM, any age - Rosette, Plaque donated by ELDERS PASTORAL GROUP and \$100 donated by FEDERATION INSURANCE. 167

Section 65 - Cheviots

KENDARRA TROPHY, for the exhibitor of the Champion Cheviot Ram. Presented by MR. J.C. DENNIS, "KENDARRA", SHANDS ROAD, MAIN RIDGE. The Trophy to be won three times, before being won outright; 1985, T.R. McClelland; 1986, J. Armstrong & N. Hopkins; 1987, T.R. McClelland. **167**

RESERVE CHAMPION CHEVIOT RAM, any age - Rosette. **159**

CHAMPION CHEVIOT EWE, any age - Rosette, Plaque donated by ELDERS PASTORAL GROUP and \$75 donated by FEDERATION INSURANCE. **177**

RESERVE CHAMPION CHEVIOT EWE, any age - Rosette. **183**

Section 66 - Southdowns

Class 90 — RAM, 2½ years old and over.

- 247 Baker G & N: Shorn Jan. 1988
- 3** 248 Baker G & N: Bred By D Wyllie, Shorn Jan. 1988
- 2** 249 Hooper L & Sons: Bred By D Wyllie, Shorn 27th Jan. 1988
- 1** 250 Hooper L & Sons: Bred By D Wyllie, Shorn 27th Jan. 1988
- 251 Lawer A W & Son: Shorn Nov. 1987
- 252 Melano G: Bred By Whyllie, Shorn Aug. 1987

Class 91 — RAM, 1½ years old and under 2½ years old.

- 3** 253 Baker G & N: Shorn Dec. 1987
- 1** 254 Hooper L & Sons: Shorn Nov. 1987
- 2** 255 Hooper L & Sons: Shorn 27th Jan. 1988
- 256 Lawer A W & Son: Bred By W J Medilcott, Shorn Nov. 1987

Class 92 — RAM, 1½ years old and under 2½ years old, closely and evenly shorn.

- 2** 257 Baker G & N: Shorn Aug. 1988
- 258 Baker G & N: Shorn Aug. 1988
- 1** 259 Hooper L & Sons: Shorn 15th July 1988
- 3** 260 Moore K & D: Shorn 7th July 1988

Class 93 — RAM, under 1½ years old.

- 261 Baker G & N: Shorn Dec. 1987
- 262 Baker G & N: Shorn Dec. 1987
- 1** 263 Hooper L & Sons: Shorn 27th Jan. 1988
- 3** 264 Hooper L & Sons: Shorn 27th Jan. 1988
- 265 Lawer A W & Son: Shorn Nov. 1987
- 2** 266 McIntosh K C & Son: Shorn 10th Dec. 1987
- 267 McIntosh K C & Son: Shorn 10th Dec. 1987

Class 94 — SIRES PROGENY OBJECTIVE MEASUREMENT CLASS, Pen of two rams under 1½ years, closely and evenly shorn, entered in the ordinary classes, to be the progeny of the same sire. (Method of Points Allocation - points should be allocated to each ram individually throughout, then the total points for both rams will represent the points for the Pen).

- 268 Badcock F H & Son: Shorn 1st Aug. 1988
- 269 Badcock O W: Shorn 25th July 1988
- 1** 270 Baker G & N: Shorn Aug. 1988
- 2** 271 Hooper L & Sons: Shorn 17th July 1988
- 272 Lawer A W & Son: Shorn Aug. 1988
- 273 McIntosh K C & Son: Shorn 1st July 1988
- 3** 274 Moore K & D: Shorn 7th July 1988

Points will be allocated for:

Weight - maximum 30 points

Below 70kgs - 15 points.

For every additional 2kgs - 1 point will be awarded up to a maximum of 100kgs, which will receive 30 points.

Ultrasound Measurement:

Points will be awarded as follows:

Fat to weight ratio Less than

.02 - 30 points

.03 - 35 points

.04 - 40 points

.05 - 40 points

.06 - 40 points

.07 - 35 points

.08 - 30 points

.09 - 25 points

.10 - 20 points

.11 - 15 points

.15 plus - 10 points

Breed Type and Standard:

Breed Type and Standard judging assessment by Southdown Judge. A maximum of 30 points to be allocated for this Section.

Entry Fee: Exhibitors in this class are required to pay an additional \$5.00 per entry to cover Scanoprobe costs.

NOTE: This competition is subject to the availability of an appropriate machine.

Class 95 — PEN OF 2 RAMS, under 1½ years old, closely and evenly shorn.

- 275 Baker G & N: Shorn Aug. 1988
- 2** 276 Hooper L & Sons: Shorn 17th July 1988
- 277 Lawer A W & Son: Shorn Aug. 1988
- 3** 278 McIntosh K C & Son: Shorn 1st July 1988
- 1** 279 Moore K & D: Shorn 7th July 1988

Class 96 — RAM, under 1½ years old, closely and evenly shorn.

- 3** 280 Badcock F H & Son: Shorn 1st Aug. 1988
- 281 Badcock O W: Shorn 25th July 1988
- 282 Badcock O W: Shorn 25th July 1988
- 283 Baker G & N: Shorn Aug. 1988
- 284 Baker G & N: Shorn Aug. 1988
- 285 Hooper L & Sons: Shorn 17th July 1988
- 1** 286 Hooper L & Sons: Shorn 17th July 1988
- 287 Lawer A W & Son: Shorn Aug. 1988
- 288 McIntosh K C & Son: Shorn 1st July 1988
- 2** 289 Moore K & D: Shorn 7th July 1988
- 290 Moore K & D: Shorn 7th July 1988

THE "G. N. KING MEMORIAL TROPHY", for the best ram under 1½ years old drawn from sheep entered in the ordinary classes, bred and exhibited by a member of the Southdown Breeders' Association of Victoria.

Presented by **BRUCE KING, Esq., Cobden Vic.** The trophy to be won twice in succession or three times in all before being won outright. The winner's name will be engraved on the trophy each year. Previous winners: K. & D. Moore; 1984, G. & N. Baker; 1985, G. & N. Baker; 1986, K. & D. Moore; 1987, L. Hooper & Sons.

L. HOOPER & SONS 263

Section 66 - Southdowns

Class 97 — EWE, 1½ years old and over, suckling her own progeny at foot. Both ewe and progeny to be judged. Date of birth of lamb to be stated on entry form.

- 3 291 Baker G & N: Shorn Jan. 1988
 292 Baker G & N: Shorn Jan. 1988
 2 293 Hooper L & Sons: Shorn Nov. 1987
 294 Lawer A W & Son: Shorn Nov. 1987
 1 295 McIntosh K C & Son: Shorn 10th Dec. 1987

Class 98 — EWE, 2½ years old and over, suckling a lamb of her own breed at foot.

- 296 Baker G & N: Shorn Jan. 1988
 3 297 Baker G & N: Shorn Jan. 1988
 2 298 Hooper L & Sons: Shorn Nov. 1987
 299 Lawer A W & Son: Bred By W J Medlicott, Shorn Nov. 1987
 1 300 McIntosh K C & Son: Shorn 10th Dec. 1987
 301 Melano G: Bred By M E & H Trigg, Shorn Aug. 1987
 302 Melano G: Bred By M E & H Trigg, Shorn Aug. 1987
 303 Moore G: Bred By G & N Baker, Shorn 25th July 1988

Class 99 — EWE, 1½ years old and under 2½ years old.

- 304 Baker G & N: Shorn Jan. 1988
 1 305 Baker G & N: Shorn Jan. 1988
 2 306 Hooper L & Sons: Shorn Nov. 1987
 307 Hooper L & Sons: Shorn Nov. 1987
 3 308 Lawer A W & Son: Shorn Nov. 1987
 309 McIntosh K C & Son: Shorn 10th Dec. 1987
 310 Moore G: Shorn 25th July 1988

Class 100 — EWE, under 1½ years old.

- 3 311 Baker G & N: Shorn Jan. 1988
 312 Baker G & N: Shorn Jan. 1988
 313 Hooper L & Sons: Shorn 27th Jan. 1988
 2 314 Hooper L & Sons: Shorn 27th Jan. 1988
 315 Lawer A W & Son: Shorn Nov. 1987
 1 316 McIntosh K C & Son: Shorn 10th Dec. 1987
 317 Melano G: Bred By M E & H Trigg, Shorn Mar. 1988
 318 Moore G

Class 101 — PEN OF 2 EWES, under 1½ years old.

- 3 319 Baker G & N: Shorn Dec. 1987
 1 320 Hooper L & Sons: Shorn 27th Jan. 1988
 321 Lawer A W & Son: Shorn Nov. 1987
 2 322 McIntosh K C & Son: Shorn 10th Dec. 1987

Class 102 — PEN OF 2 EWES, under 1½ years old, closely and evenly shorn.

- 2 323 Baker G & N: Shorn Aug. 1988
 1 324 Hooper L & Sons: Shorn 16th July 1988
 325 Lawer A W & Son: Shorn Aug. 1988
 3 326 McIntosh K C & Son: Shorn 1st July 1988

Class 103 — EWE, under 1½ years old closely and evenly shorn.

- 327 Baker G & N: Shorn Aug. 1988
 328 Baker G & N: Shorn Aug. 1988
 3 329 Hooper L & Sons: Shorn 16th July 1988
 1 330 Hooper L & Sons: Shorn 16th July 1988
 331 Lawer A W & Son: Shorn Aug. 1988
 2 332 McIntosh K C & Son: Shorn 1st July 1988
 333 Melano G: Bred By M E & H Trigg, Shorn Aug. 1988
 334 Moore G

A TROPHY presented by the **SOUTHDOWN BREEDERS' ASSOCIATION of VICTORIA**, for the best ewe under 1½ years old drawn from sheep entered in the ordinary Classes, bred and exhibited by a member of the Southdown Breeders' Association of Victoria.

The trophy to be won twice in succession or three times in all before being won outright.

The winners name will be engraved on the trophy each year. Winners: 1984, G. & N. Baker; 1985, L. Hooper & Sons; 1986, G. & N. Baker; 1987, L. Hooper & Sons. **316**

Class 104 — *GROUP OF 1 RAM AND 2 EWES, over 1½ years. Competition is limited to animals entered in the ordinary classes.

- 2 335 Baker G & N
 1 336 Hooper L & Sons
 3 337 Lawer A W & Son

Class 105 — *THE "SOUTHDOWN BREEDERS" CHALLENGE TROPHY, for the best group of Southdowns consisting of one ram and two ewes, under 1½ years old, bred by and the property of the Exhibitor (Special). Competition is limited to animals entered in the ordinary classes. Presented by the Southdown Breeders' Association of Victoria.

The Trophy will become the absolute property of the Exhibitor winning it three times in succession or five times at intervals.

The name of the winning Exhibitor will be engraved on the Trophy each year.

Winners: 1978, L. Hooper & Sons; 1979, Keith G. McIntosh; 1980, L. Hooper & Sons; 1981, G. & N. Baker; 1982, L. Hooper & Sons; 1983, K. G. McIntosh & Son; 1984, G. & N. Baker; 1985, G. & N. Baker; 1986, L. Hooper & Sons; 1987, K.G. McIntosh & Sons.

- 3 338 Baker G & N
 1 339 Hooper L & Sons
 340 Lawer A W & Son
 2 341 McIntosh K C & Son

SOUTHDOWN BREEDERS' PLATE - A Special Card and Ribbon will be awarded to the most successful Exhibitor in this Section where the Exhibitor is also the breeder of the prize-winning sheep. Classes 104 and 105 will not be taken into consideration when deciding this award. The method of deciding this Award will be found in Regulation 134.

L. HOOPER & SON'S

A \$30 cheque presented by The Australian Society of Breeders of British Sheep (Victorian Branch), will be awarded to the winner of the Southdown Breeders' Plate.

CHAMPION PRIZES

CHAMPION SOUTHDOWN RAM, any age - Rosette, Plaque donated by **ELDERS PASTORAL GROUP** and \$100 donated by **FEDERATION INSURANCE**. **263**

RESERVE CHAMPION SOUTHDOWN RAM, any age - Rosette. **250**

CHAMPION SOUTHDOWN EWE, any age - Rosette, Plaque donated by **ELDERS PASTORAL GROUP** and \$75 donated by **FEDERATION INSURANCE**. **300**

Section 66 - Southdowns

RESERVE CHAMPION SOUTHDOWN EWE, any age - Rosette. 305

Section 67 - Shropshires

Class 110 — RAM, 2½ years old and over.

No Entry

Class 111 — RAM, under 1½ years old.

No Entry

Class 112 — PEN OF 2 RAMS, under 1½ years old.

No Entry

Class 113 — EWE, 1½ years old and over. If over 2½ years the ewe must have a lamb of her own breed at foot.

No Entry

Class 114 — EWE, under 1½ years old.

No Entry

Class 115 — *The "THOMAS J. BURBURY" SHROPSHIRE SIRES' MEMORIAL CUP for the best two ewes and one ram, under 1½ years old (entered in the ordinary classes), the progeny of one sire, bred by and the property of the Exhibitor. This Cup, subscribed for by the Shropshire breeders throughout the Commonwealth, is to be competed for in perpetuity and remain the property of the Company.

A \$20 cheque presented by THE AUSTRALIAN SOCIETY OF BREEDERS OF BRITISH SHEEP LTD. (VICTORIAN BRANCH), will be awarded to this year's winner in the above Class.

SHROPSHIRE BREEDERS' PLATE - A Special Card and Ribbon will be awarded to the most successful Exhibitor in this Section where the Exhibitor is also the breeder of the prize-winning sheep. Awards in Trophy classes will not be taken into consideration when deciding this award. The method of deciding this Award will be found in Regulation 134.

A \$30 cheque presented by The Australian Society of Breeders of British Sheep Ltd. (Victorian Branch), will be awarded to the winner of the Shropshire Breeders' Plate.

CHAMPION PRIZES

CHAMPION SHROPSHIRE RAM, any age - Rosette, Plaque donated by ELDERS PASTORAL GROUP and \$100 donated by FEDERATION INSURANCE.

RESERVE CHAMPION SHROPSHIRE RAM, any age - Rosette.

CHAMPION SHROPSHIRE EWE, any age - Rosette, Plaque donated by ELDERS PASTORAL GROUP and \$75 donated by FEDERATION INSURANCE.

RESERVE CHAMPION SHROPSHIRE EWE, any age - Rosette.

Section 68 - Suffolks

Class 120 — RAM, over 1½ years old, closely and evenly shorn.

- 3 342 Green S H & J
- 1 343 Holborow M N: Shorn Aug. 1988
- 2 344 Narambah Partnership
- 345 Warren D F & J M: Shorn July 1988

Class 121 — RAM under 1½ years old.

- 346 Bingham R & N: Shorn Dec. 1987
- 3 347 Day A E & Sons: Shorn 25th Oct. 1987
- 348 Day A E & Sons: Shorn 25th Oct. 1987
- 349 Ferguson D S & C J & Sons: Shorn 28th Jan. 1988
- 350 Frick A: Shorn Jan. 1988
- 351 Holborow M N
- 352 Holborow M N
- 353 Lang B: Shorn Dec. 1987
- 2 354 Lang B: Shorn Dec. 1987
- 355 Peel High School: Shorn 20th Dec. 1987
- 4 356 Pfeiffer G E & Son: Shorn Oct. 1987
- 357 Pipkorn D J: Shorn Nov. 1987
- 358 Speirs R N & B A: Shorn 20th Nov. 1987
- 359 Spry J & J E
- 360 Spry J & J E
- 361 Turner M & J: Shorn 1st Nov. 1987
- 362 Warren D F & J M: Shorn Jan. 1988
- 363 Watt R D: Shorn Nov. 1987
- 1 364 Watt R D: Shorn Nov. 1987

Class 122 — OBJECTIVE MEASUREMENT CLASS, RAM, under 1½ years old, closely and evenly shorn, entered in the ordinary classes. Birth date to be stated on entry form.

- 2 365 Bingham R & N: Lambd July 1987, Shorn Aug. 1988
- 3 366 Day A E & Sons: Shorn Aug. 1988
- 367 Narambah Partnership
- 368 Narambah Partnership
- 369 Pfeiffer G E & Son: Shorn 1st Aug. 1988
- 370 Pipkorn D J: Shorn Aug. 1988
- 371 Pipkorn D J: Shorn Aug. 1988
- 372 Speirs R N & B A: Shorn 10th Aug. 1988
- 373 Speirs R N & B A: Shorn 10th Aug. 1988
- 374 Turner M & J: Shorn 1st Aug. 1988
- 1 375 Watt R D: Shorn Aug. 1988

Points will be allocated for:

Weight - maximum 50%

Ultrasound measurement - maximum 50%

Maximum total - 100%

There will be no breed judging and the winning sheep will not be eligible for Championships unless it has won its ordinary class.

RURAL FINANCE CORPORATION

OF VICTORIA



A Responsible Lender to Victorian Primary Producers & Rural Manufacturing

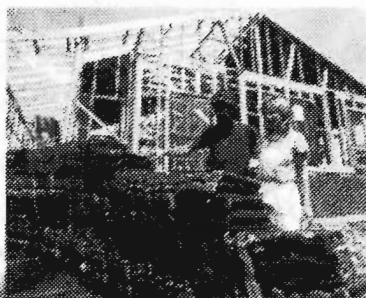
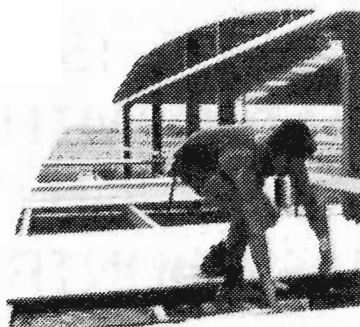

New Home
New Shedding
Restructure of
Existing Mortgage
Water Conservation
& Management

Expand Your Enterprise
New Equipment
Expansion of Rural
Manufacturing
Development of Value
Added Production

Sponsor of
THE GRAND PARADE

HEAD OFFICE
325 Collins Street
Melbourne.
Tel. (03) 614 4344

MILDURA
31-33 Deakin Ave.
Mildura.
Tel. (050) 23 3025

SHEPPARTON
Unit 2/164 Wellsford St.
Shepparton.
Tel. (058) 21 2655

SWAN HILL
Dunoon's Building
Campbell St. Swan Hill.
Tel. (050) 32 4097

WARRNAMBOOL
132 Koroit Street
Warrnambool.
Tel. (055) 62 9611



The St. Kilda Road **Travelodge**

PUTTING ON A GOOD SHOW IS WHAT
THE ST. KILDA ROAD TRAVELODGE IS
ALL ABOUT.

THAT'S WHY THE ST. KILDA ROAD
TRAVELODGE IS VERY PROUD TO BE
ASSOCIATED WITH THIS YEAR'S ROYAL
SHOW THROUGH ITS SPONSORSHIP OF
THE MISS COUNTRY SHOW GIRL QUEST.

THE ST. KILDA ROAD TRAVELODGE,
CENTRALLY LOCATED, OFFERS FIRST
RATE ACCOMMODATION AT A PRICE
YOU CAN AFFORD.

"You're Staying With Friends"

The St. Kilda Road **Travelodge**

CNR. ST. KILDA ROAD AND PARK STREET,
MELBOURNE, VIC., 3205
TEL.: (03) 699 4833

Section 68 - Suffolks

Weight:

Maximum weight points to be allocated at 130kg and for each kg less than this, sheep to drop one point. e.g. 130 kg - 50 pts.

- 120 kg - 40 pts.
- 110 kg - 30 pts.
- 100 kg - 20 pts.

Ultrasound Measurement:

Maximum points to be allocated to a fat depth measurement of 6mm, for every half mm greater or less, sheep to drop 5 points.
e.g. 4 mm - 30 pts.

- 5 mm - 40 pts.
- 6 mm - 50 pts.
- 7 mm - 40 pts.
- 8 mm - 30 pts.

Entry Fee: Exhibitors in this class are required to pay an additional \$5.00 per entry to cover Scanoprobe costs.

NOTE: This competition is subject to the availability of an appropriate machine.

THE "YARIDNI TROPHY" donated by Messrs E. & R. Siggers & Sons, "Yaridni", Yarrowonga Road, Goorambat East, Vic., will be awarded to the winner of the above class.

R. D. WATT 375

Class 123 — OBJECTIVE MEASUREMENT CLASS, WOOLLY RAM, under 1½ years old, entered in the ordinary classes. Birth date to be stated on entry form.

Points will be allocated for:

Weight - maximum 50%

Ultrasound measurement - maximum 50%

Maximum total - 100%

There will be no breed judging and the winning sheep will not be eligible for Championships unless it has won its ordinary class.

Weight:

Maximum weight points to be allocated at 130kg and for each kg less than this, sheep to drop one point. e.g. 130 kg - 50 pts.

- 120 kg - 40 pts.
- 110 kg - 30 pts.
- 100 kg - 20 pts.

Ultrasound Measurement:

Maximum points to be allocated to a fat depth measurement of 6mm, for every half mm greater or less, less, sheep to drop 5 points.
e.g. 4 mm - 30 pts.

- 5 mm - 40 pts.
- 6 mm - 50 pts.
- 7 mm - 40 pts.
- 8 mm - 30 pts.

Entry Fee: Exhibitors in this class are required to pay an additional \$5.00 per entry to cover Scanoprobe costs.

NOTE: This competition is subject to the availability of an appropriate machine.

376 Bingham R & N: Lambd July 1987, Shorn Dec. 1987

377 Day A E & Sons: Shorn 25th Oct. 1987

378 Holborow M N: Lambd 13th July 1987

379 Holborow M N: Lambd 11th July 1987

380 Peel High School: Lambd 7th May 1987, Shorn 20th Dec. 1987

381 Pfeiffer G E & Son: Shorn Oct. 1987

382 Pipkorn D J: Shorn Nov. 1987

383 Speirs R N & B A: Shorn 20th Nov. 1988

384 Turner M & J: Shorn 1st Nov. 1987

=2 385 Warren D F & J M: Shorn Jan. 1988

=2 386 Watt R D: Shorn Nov. 1987

THE "ALKOOMIE TROPHY" donated by Mr. & Mrs. R. Speirs, "Alkoomie", Drumborg, RSD 1072, Heywood, Vic., will be awarded to the winner of the above class. 377

Class 124 — RAM, under 1½ years old, closely and evenly shorn.

387 Bingham R & N: Shorn Aug. 1988

388 Bingham R & N: Shorn Aug. 1988

3 389 Day A E & Sons: Shorn Aug. 1988

390 Day A E & Sons: Shorn Aug. 1988

391 Ferguson D S & C J & Sons: Shorn Aug. 1988

392 Frick A: Shorn Aug. 1988

393 Green S H & J

394 Lang B: Shorn Aug. 1988

395 Narambah Partnership

396 Narambah Partnership

397 Pfeiffer G E & Son: Shorn 1st Aug. 1988

398 Pipkorn D J: Shorn Aug. 1988

2 399 Pipkorn D J: Shorn Aug. 1988

400 Speirs R N & B A: Shorn 10th Aug. 1988

401 Speirs R N & B A: Shorn 10th Aug. 1988

402 Spry J & J E

403 Spry J & J E

404 Sweetnam R K & K A: Shorn 1st Aug. 1988

405 Turner M & J: Shorn 1st Aug. 1988

5 406 Turner M & J: Shorn 1st Aug. 1988

407 Warren D F & J M: Shorn July 1988

4 408 Watt R D: Shorn Aug. 1988

409 Watt R D: Shorn Aug. 1988

Class 125 — PEN OF 2 RAMS, under 1½ years old.

2 410 Day A E & Sons: Shorn 25th Oct. 1987

411 Lang B: Shorn Dec. 1987

1 412 Speirs R N & B A: Shorn 20th Nov. 1987

413 Turner M & J: Shorn 1st Nov. 1987

3 414 Warren D F & J M: Shorn Jan. 1988

415 Watt R D: Shorn Nov. 1987

Class 126 — PEN OF 2 RAMS, under 1½ years old, closely and evenly shorn.

1 416 Day A E & Sons: Shorn Aug. 1988

417 Frick A: Shorn Aug. 1988

418 Lang B: Shorn Aug. 1988

419 Narambah Partnership

2 420 Pfeiffer G E & Son: Shorn 1st Aug. 1988

3 421 Speirs R N & B A: Shorn 10th Aug. 1988

422 Sweetnam R K & K A: Shorn 1st Aug. 1988

423 Turner M & J: Shorn 1st Aug. 1988

Class 127 — EWE, 2½ years old and over, closely and evenly shorn, suckling a lamb of her own breed at foot.

2 424 Green S H & J

1 425 Narambah Partnership

Section 68 - Suffolks

Class 128 — EWE, over 1½ years old and under 2½ years old, closely and evenly shorn, suckling a lamb of her own breed at foot.

- 3 426 Green S H & J
 1 427 Narambah Partnership: Bred By Mrs M N Holborow
 428 Pipkorn D J: Shorn Aug. 1988
 429 Sweetnam R K & K A: Shorn 1st Aug. 1988
 2 430 Warren D F & J M: Shorn July 1988

Class 129 — EWE, under 1½ years old.

- 431 Ferguson D S & C J & Sons: Shorn 28th Jan. 1988
 432 Green S H & J: Shorn Dec. 1987
 433 Lang B: Shorn Dec. 1987
 434 Milne P: Shorn 28th Nov. 1987
 1 435 Pfeiffer G E & Son: Shorn Oct. 1987
 3 436 Pipkorn D J: Shorn Nov. 1987
 437 Pipkorn D J: Shorn Nov. 1987
 438 Speirs R N & B A: Shorn 20th Nov. 1987
 439 Spry J & J E
 440 Sweetnam R K & K A
 441 Sweetnam R K & K A
 442 Warren D F & J M: Shorn Jan. 1988
 2 443 Watt R D: Shorn Nov. 1987

Class 130 — EWE, under 1½ years old, closely and evenly shorn.

- 3 444 Bingham R & N: Shorn Aug. 1988
 445 Bingham R & N: Shorn Aug. 1988
 446 Ferguson D S & C J & Sons: Shorn Aug. 1988
 447 Frick A: Shorn Aug. 1988
 448 Green S H & J
 2 449 Lang B: Shorn Aug. 1988
 450 Melano G
 451 Melano G
 452 Milne P: Shorn 22nd July 1988
 453 Narambah Partnership
 454 Narambah Partnership
 455 Pipkorn D J: Shorn Aug. 1988
 456 Speirs R N & B A: Shorn 10th Aug. 1988
 457 Spry J & J E
 1 458 Spry J & J E
 459 Sweetnam R K & K A: Shorn 1st Aug. 1988
 460 Sweetnam R K & K A: Shorn 1st Aug. 1988
 461 Turner M & J: Shorn 1st Aug. 1988
 462 Turner M & J: Shorn 1st Aug. 1988
 463 Warren D F & J M: Shorn July 1988
 4 464 Watt R D: Shorn Aug. 1988

Class 131 — PEN OF 2 EWES, under 1½ years old.

- 465 Green S H & J: Shorn Dec. 1987
 2 466 Lang B: Shorn Dec. 1987
 1 467 Speirs R N & B A: Shorn 20th Nov. 1987
 3 468 Warren D F & J M: Shorn Jan. 1988

Class 132 — PEN OF 2 EWES, under 1½ years old, closely and evenly shorn.

- 469 Green S H & J
 1 470 Lang B: Shorn Aug. 1988
 2 471 Pfeiffer G E & Son: Shorn 1st Aug. 1988
 472 Pipkorn D J: Shorn Aug. 1988
 473 Speirs R N & B A: Shorn 10th Aug. 1988
 3 474 Watt R D: Shorn Aug. 1988

Class 133 — *"STONEHAVEN TROPHY", for a Group of 1 Suffolk ram and 2 ewes, under 1½ years, closely and evenly shorn, and entered in the Ordinary Classes. Presented by Richard Shipp & Son. This trophy is to be won three times, not necessarily in succession before being won outright.

- 475 Bingham R & N: Shorn Aug. 1988
 476 Green S H & J
 2 477 Lang B
 478 Narambah Partnership
 1 479 Pfeiffer G E & Son: Shorn 1st Aug. 1988
 480 Pipkorn D J: Shorn Aug. 1988
 481 Speirs R N & B A: Shorn 10th Aug. 1988
 482 Spry J & J E
 483 Turner M & J: Shorn 1st Aug. 1988
 3 484 Watt R D: Shorn Aug. 1988
 Annual winners: 1983, M. & J. Turner; 1984, B. A. Lang; 1985, G.B. & J. Gale; 1986, B.A. Lang; 1987, Narambah Partnership.

Class 134 — *"SUFFOLK SHEEP BREEDERS ASSOCIATION OF VICTORIA TROPHY", - for a Group of 1 ram and 2 ewes, under 1½ years, to be bred and exhibited by a Victorian breeder. Exhibits may be shorn or unshorn and entered in the Ordinary Classes.

- 485 Green S H & J
 2 486 Narambah Partnership
 3 487 Pipkorn D J
 1 488 Speirs R N & B A

Class 135 — *"ST. EDMUNDS TROPHY" - for Suffolk Sire and Progeny Group to consist of 3 sheep under 1½ years old, bred by the Exhibitor and entered in the Ordinary Classes. Both sexes to be represented and the sire's prefix, number and individual registration number to be forwarded to the Company.

- 3 489 Bingham R & N: GROUP BY SCOTSBURN K37/83, Shorn Aug. 1988
 490 Lang B
 491 Pipkorn D J
 1 492 Speirs R N & B A: GROUP BY ALKOOMIE 5235
 493 Spry J & J E: GROUP BY ROMA DOWNS 80/85T
 494 Turner M & J
 2 495 Watt R D: GROUP BY GREENHILLS 113/85T
 This trophy is presented by P.H. & I.R. Johns.

* KERANGIE TROPHY by Mr & Mrs J. Donnan for a Group of 4 Suffolk rams, under 1½ years, 2 shorn and 2 in wool. To be drawn from animals entered in the Ordinary Classes.

* ATTUNGA PARK TROPHY, donated by Mr. & Mrs. S. Green, Brewery Farm, Newbridge, will be awarded to the Exhibitor of the Suffolk with the Best Head. 414

SUFFOLK BREEDERS' PLATE - A Special Card and Ribbon, will be awarded to the most successful Exhibitor in this Section where the Exhibitor is also the breeder of the prize-winning sheep. Awards in Trophy classes will not be taken into consideration when deciding this award. The method of deciding this Award will be found in Regulation 134. A.E. DAY & Son

Section 69 - Dorset Horns

A \$30 cheque presented by The Australian Society of Breeders of British Sheep Ltd. (Victorian Branch), will be awarded to the winner of the Suffolk Breeders' Plate.

CHAMPION PRIZES

CHAMPION SUFFOLK RAM, any age - Rosette, Plaque donated by ELDERS PASTORAL GROUP and \$100 donated by FEDERATION INSURANCE. 412

RESERVE CHAMPION SUFFOLK RAM, any age - Rosette. 364

CHAMPION SUFFOLK EWE, any age - Rosette, Plaque donated by ELDERS PASTORAL GROUP and \$75 donated by FEDERATION INSURANCE. 435

RESERVE CHAMPION SUFFOLK EWE, any age - Rosette. 443

Section 69 - Dorset Horns

Dorset Horn rams which have been dehorned will not be accepted for exhibition.

NOTE: The lamb with the ewe entered in the "Ewe and Lamb Class" may also be entered in the "Lamb Class", i.e. Nos., 146 or 152.

Class 140 — RAM, 1½ years old and over.

- 496 Traves G T & H M: Shorn Jan. 1988
497 Vanston G B & Sons: Shorn Dec. 1987

Class 141 — RAM, under 1½ years old.

- 498 Burzacott K C & M A: Shorn 30th Jan. 1988
3 499 Buzza N V: Shorn Jan. 1988
500 Buzza N V: Shorn Jan. 1988
2 501 Dixon E C & J E: Shorn Jan. 1988
1 502 Gilmore J A & M Y & Sons: Shorn Jan. 1988
4 503 Hawken R W & D: Shorn Jan. 1988
504 McGoldrick T P & S E: Shorn 20th Dec. 1987
505 Sutherland R B & E J & Sons: Shorn Jan. 1988
506 Traves G T & H M: Shorn Jan. 1988
507 Vanston G B & Sons

Class 142 — THE "W. J. DAWKINS" MEMORIAL TROPHY, presented by the late W. J. DAWKINS, O.B.E., for a Dorset Horn Ram under 1½ years old, entered in the ordinary classes.

- 508 Burzacott K C & M A: Shorn 30th Aug. 1988
1 509 Dixon E C & J E
3 510 Gilmore J A & M Y & Sons: Shorn Sep. 1988
2 511 Hawken R W & D: Shorn Sep. 1988
512 McGoldrick T P & S E: Shorn 15th Aug. 1988
513 Sutherland R B & E J & Sons: Shorn Sep. 1988
514 Traves G T & H M: Shorn Sep. 1988

515 Vanston G B & Sons

To be machine shorn not more than 28 days prior to judging; Standard combs to be used and the ram must not be trimmed at all. Prizes: 1st, 2nd and 3rd Prize Cards and Ribbons will be awarded to the placegetters.

The Scanprobe machine will be used in this Class. Exhibitors are required to pay an additional \$5.00 per entry to cover Scanprobe costs.

Each year the winner's name will be engraved on a perpetual Shield. The balance of the trophy, \$200, has been invested with the Company, and the interest thereon will be accumulated until the award has been won three times by the same exhibitor.

A cheque to the value of the accumulated interest will then be presented to that Exhibitor. After one Exhibitor has won the award three times, competition will re-commence and previous wins will not count. Entries in Class 142 are limited to one from each exhibitor.

Winners: 1978, J. T. & J. Yates; 1979, J. T. & J. Yates; 1980, Rumler Bros.; 1981, J. A. & M. Y. Gilmore. 1982, J. T. Yates Pty. Ltd; 1983, J. T. Yates Pty. Ltd; 1984, R. W. & D. Hawken; 1985, R.W. & D. Hawken; 1986, Pinewalla Dorset Stud; 1987, G.B. Vanston.

Class 143 — PEN OF 2 RAMS, under 1½ years old.

PRIZES in the above Class are presented by THE VICTORIAN DORSET HORN BREEDERS' ASSOCIATION.

- 1 516 Burzacott K C & M A: Shorn 30th Jan. 1988
2 517 Buzza N V: Shorn Jan. 1988
3 518 Traves G T & H M: Shorn Jan. 1988

Class 144 — PEN OF 2 RAMS, under 1½ years old, closely and evenly shorn.

- 2 519 Burzacott K C & M A: Shorn 1st Aug. 1988
3 520 Buzza N V
521 Dixon E C & J E: Shorn July 1988
1 522 Gilmore J A & M Y & Sons: Shorn July 1988
523 Traves G T & H M: Shorn July 1988
524 Vanston G B & Sons

Class 145 — RAM, under 1½ years old, closely and evenly shorn. In the event of more entries being received than can be accommodated the number of entries in this Class will be limited to one from each exhibitor.

- 4 525 Burzacott K C & M A: Shorn 1st Aug. 1988
526 Buzza N V
527 Buzza N V
3 528 Dixon E C & J E: Shorn July 1988
529 Dixon E C & J E: Shorn July 1988
530 Gilmore J A & M Y & Sons: Shorn July 1988
2 531 Hawken R W & D: Shorn Aug. 1988
532 McGoldrick T P & S E: Shorn 9th Aug. 1988
1 533 Mitchell D: Shorn 2nd Jan. 1988
534 Sutherland R B & E J & Sons: Shorn 9th Aug. 1988
535 Traves G T & H M: Shorn July 1988
536 Vanston G B & Sons
537 Vanston G B & Sons

Section 69 - Dorset Horns

Class 146 — RAM LAMB, dropped after 1st April, 1988.

- 538 Burzacott K C & M A: Shorn 1st Aug. 1988
 3 539 Buzza N V
 1 540 Dixon E C & J E
 541 Hawken R W & D
 542 McGoldrick T P & S E
 543 Sutherland R B & E J & Sons
 544 Traves G T & H M
 4 545 Vanston G B & Sons
 2 546 Vanston G B & Sons

Class 147 — EWE, over 1½ years old, closely and evenly shorn and suckling her own progeny at foot - both ewe and progeny to be judged. Date of birth of lamb to be stated on entry form.

- 1 547 Burzacott K C & M A: Shorn 16th April 1988
 2 548 McGoldrick T P & S E: Shorn 9th Aug. 1988

Class 148 — EWE, under 1½ years old.

- 549 Burzacott K C & M A: Shorn 3rd Nov. 1987
 550 Buzza N V: Shorn Jan. 1988
 551 Dixon E C & J E: Shorn Jan. 1988
 1 552 Hawken R W & D: Shorn Jan. 1988
 553 McGoldrick T P & S E: Shorn 20th Dec. 1987
 3 554 McKinnon R J & D W: Shorn Jan. 1988
 2 555 Vanston G B & Sons: Shorn Dec. 1987

Class 149 — PEN OF 2 EWES, under 1½ years old.

- 556 Buzza N V: Shorn Jan. 1988
 1 557 Vanston G B & Sons: Shorn Dec. 1987

Class 150 — EWE, under 1½ years old, closely and evenly shorn.

- 2 558 Burzacott K C & M A: Shorn 1st Aug. 1988
 559 Buzza N V
 560 Dixon E C & J E: Shorn July 1988
 3 561 Hawken R W & D: Shorn Aug. 1988
 562 McGoldrick T P & S E: Shorn 9th Aug. 1987
 4 563 McKinnon R J & D W: Shorn Aug. 1988
 564 Traves G T & H M: Shorn July 1988
 1 565 Vanston G B & Sons

Class 151 — PEN OF 2 EWES, under 1½ years old, closely and evenly shorn.

- 2 566 Burzacott K C & M A: Shorn 1st Aug. 1988
 567 Dixon E C & J E: Shorn July 1988
 568 McGoldrick T P & S E: Shorn 9th Aug. 1988
 3 569 Traves G T & H M: Shorn July 1988
 1 570 Vanston G B & Sons

Class 152 — EWE LAMB, dropped after 1st April, 1988.

- 571 Burzacott K C & M A
 572 Buzza N V
 3 573 Dixon E C & J E
 574 Hawken R W & D
 575 McGoldrick T P & S E
 576 Sutherland R B & E J & Sons
 1 577 Traves G T & H M
 2 578 Vanston G B & Sons
 579 Vanston G B & Sons

Class 153 — *GROUP OF 1 RAM AND 2 EWES, under 1½ years old, limited to animals entered in the ordinary Classes.

- 580 Burzacott K C & M A
 581 Buzza N V
 582 Dixon E C & J E
 1 583 Hawken R W & D
 584 McGoldrick T P & S E
 585 Traves G T & H M
 586 Vanston G B & Sons

THE VICTORIAN DORSET HORN BREEDERS' ASSOCIATION will present a \$20.00 Trophy and Sash annually to the winner of the above Class.

EXH-583

DORSET HORN BREEDERS' PLATE - Special Card and Ribbon will be awarded to the most successful Exhibitor in this Section where the Exhibitor is also the breeder of the prize-winning sheep. Awards in Trophy classes except in Class 142 will not be taken into consideration when deciding this award. The method of deciding this Award will be found in Regulation 134 of the Conditions.

G.B. VANSTON + SONS

A \$30 cheque presented by The Australian Society of Breeders of British Sheep Ltd. (Victorian Branch), will be awarded to the winner of the Dorset Horn Breeders' Plate.

SIR KENNETH & LADY LUKE MEMORIAL TROPHY, for Ram, any age, drawn from sheep entered in the ordinary classes, bred and exhibited by a member of the Victorian Dorset Horn Breeders' Association.

N-V-Burza

ANGUS F. McNAUGHTON PERPETUAL PRIZE for the Exhibitor of the best ewe under 1½ years old entered in the ordinary classes provided there are three or more Exhibitors in the Section. For annual competition in various British Breed Sections in rotation. A \$20 cheque will be awarded.

Order of competition: Southdowns, Ryelands, Dorset Horns, Romney, English Leicesters, Shropshires, Suffolks, Lincolns, Border Leicesters, Cheviots.

R.W. + D. HAWKEN

CHAMPION PRIZES

CHAMPION DORSET HORN RAM, any age - Rosette, Plaque donated by ELDERS PASTORAL GROUP and \$100 donated by FEDERATION INSURANCE.

533

ALAN KNIGHT MEMORIAL TROPHY, subscribed by Mr. T. S. AUSTIN AND MEMBERS OF THE VICTORIAN DORSET HORN BREEDERS' ASSOCIATION, will be awarded for the Champion Dorset Horn Ram. The Trophy to be competed for in perpetuity, and the winner's name engraved on it each year.

533

RESERVE CHAMPION DORSET HORN RAM, any age - Rosette.

502

CHAMPION DORSET HORN EWE, any age - Rosette, Plaque donated by ELDERS PASTORAL GROUP and \$75 donated by FEDERATION INSURANCE.

552

RESERVE CHAMPION DORSET HORN EWE, any age - Rosette.

565



PIVOT

THE PROVEN PERFORMER

You know that Pivot fertilisers are extensively proven and **SOUND** advisory support is always available.

No matter what sector of primary industry you are in, Pivot is your guarantee of better service, products and price.

You cannot beat the Pivot range of benefits:

- Fertilisers developed and tested for all forms of agriculture.
- Competitive prices.
- Profit distribution & cash rebates.
- Early delivery, Deferred Payment Programme.
- Farmer co-operative ownership (you!).
- Professional, qualified field representation
- Local distribution networks.
- Soil and plant analysis services.

Wouldn't you prefer to buy from a co-operative owned by Australian farmers?

**THE PHOSPHATE CO-OPERATIVE COMPANY
OF AUSTRALIA LIMITED** Incorporated in Victoria

160 Queen St., Melbourne. 3001.

P.O. Box 1322L, Melbourne. 3001.

Telephone: (03) 605 0400

Telex 32281. Fax (03) 605 0419.



A FAIR PRICE. THE RIGHT ADVICE. TAKE IT FROM YOUR FRIENDS.



**SHEAR·WATER·FENCE·FEED
HOUSE·HANDLE·TREAT·BREED**



Dalgety Farmers offer a range of quality merchandise for building a better livestock enterprise. We have friendly back-up service with a fair price and the right advice. It's a tradition in the livestock merchandise field of which we are justly proud. Don't just take our word for it, come in and see for yourself.

*You've got a friend in
Dalgety Farmers
for all your livestock merchandise*

Dalgety Farmers

**Advance
Agriculture.**



Section 70 - Ryelands

THE "D. G. CARMAN TROPHY", presented by the Australian Society of Breeders of British Sheep (Victorian Branch) will be awarded to the Supreme Champion Dorset Horn sheep. This Trophy will be offered for competition annually throughout the various British Breed Section in rotation and will alternate between the short wool and long wool breeds.

533

Section 70 - Ryelands

Class 160 — RAM, over 1½ years old.

- 2 587 Mitchell R J & L J: Shorn Jan. 1988
 588 Stevens M & D: Shorn Jan. 1988
 1 589 Stevens M & D: Shorn Jan. 1988

Class 161 — RAM, over 1½ years old, closely and evenly shorn.

- 3 590 Mitchell R J & L J: Shorn Aug. 1988
 2 591 Stevens M & D: Shorn Aug. 1988
 1 592 Wilkens H S & E R: Shorn 29th July 1988

Class 162 — RAM, under 1½ years old.

- 593 Hunt J L & A R: Shorn 30th Jan. 1988
 3 594 Hunt J L & A R: Shorn 30th Jan. 1988
 595 Mitchell R J & L J: Shorn Jan. 1988
 2 596 Stevens M & D: Shorn Jan. 1988
 1 597 Stevens M & D: Shorn Jan. 1988
 598 Walter O L: Shorn 1st Jan. 1988
 599 Walter O L: Shorn 1st Jan. 1988

Class 163 — PEN OF 2 RAMS, under 1½ years old.

- 3 600 Hunt J L & A R: Shorn 30th Jan. 1988
 601 Mitchell R J & L J: Shorn Jan. 1988
 1 602 Stevens M & D: Shorn Jan. 1988
 2 603 Walter O L: Shorn 1st June 1988

Class 164 — PEN OF 2 RAMS, under 1½ years old, closely and evenly shorn.

- 2 604 Hunt J L & A R: Shorn July 1988
 3 605 Mitchell R J & L J: Shorn Aug. 1988
 1 606 Stevens M & D: Shorn Aug. 1988
 607 Wilkens H S & E R: Shorn 29th July 1988

Class 165 — RAM, Under 1½ years old, closely and evenly shorn.

- 3 608 Hunt J L & A R: Shorn July 1988
 -2 609 Mitchell R J & L J: Shorn Aug. 1988
 1 610 Stevens M & D: Shorn Aug. 1988
 611 Stevens M & D: Shorn Aug. 1988
 -2 612 Walter O L
 613 Wilkens H S & E R: Shorn 29th July 1988

Class 166 — THE "T.H. PAYNE" MEMORIAL CUP and \$40 cash prize, presented by the late T. E. N. PAYNE, will be awarded for the best Ryeland Ram and Ewe, 1½ years and under 2½ years old, bred by Exhibitor, under the following conditions:

1. The sheep to be closely and evenly shorn all over, after 1st July and before 14th July, 1988.

2. In judging, the judge shall pay particular attention to see that the wool is of typical Ryeland character.

3. The Cup to be competed for in perpetuity, and the winner's name to be engraved on it each year.

614 Mitchell R J & L J: Shorn July 1988

615 Stevens M & D: Shorn July 1988

Class 167 — EWE, over 2½ years old with a lamb of her own breed at foot.

616 Stevens M & D: Shorn Jan. 1988

617 Walter O L: Shorn 1st Dec. 1987

Class 168 — EWE, over 1½ years and under 2½ years old with a lamb of her own breed at foot.

- 1 618 Stevens M & D: Shorn Jan. 1988
 2 619 Wilkens H S & E R: Shorn Dec. 1987

Class 169 — EWE, under 1½ years old.

- 620 Hunt J L & A R: Shorn 30th Jan. 1988
 621 Mitchell R J & L J: Shorn Jan. 1988
 2 622 Mitchell R J & L J: Shorn Jan. 1988
 1 623 Stevens M & D: Shorn Jan. 1988
 1 624 Stevens M & D: Shorn Jan. 1988
 625 Walter O L: Shorn 1st Jan. 1988
 3 626 Walter O L: Shorn 1st Jan. 1988

Class 170 — PEN OF 2 EWES, under 1½ years old.

- 2 627 Hunt J L & A R: Shorn 30th Jan. 1988
 1 628 Stevens M & D: Shorn Jan. 1988

Class 171 — PEN OF 2 EWES, under 1½ years old, closely and evenly shorn.

- 1 629 Hunt J L & A R: Shorn July 1988
 630 Mitchell R J & L J: Shorn Aug. 1988
 2 631 Stevens M & D: Shorn Aug. 1988
 632 Walter O L
 3 633 Wilkens H S & E R: Shorn 29th July 1988

Class 172 — EWE, under 1½ years old, closely and evenly shorn.

- 3 634 Hunt J L & A R: Shorn July 1988
 635 Stevens M & D: Shorn Aug. 1988
 1 636 Stevens M & D: Shorn Aug. 1988
 2 637 Walter O L
 638 Wilkens H S & E R: Shorn 29th July 1988

Class 173 — *THE "DALBLAIR" SIRE AND PROGENY GROUP, The group to consist of 1 ram and 1 ewe, under 1½ years old, and their sire. Competition is limited to animals entered in the ordinary classes.

The late D. Wadelton invested \$200 with the Company, the interest on which will provide an annual trophy for the winner. Second and Third Prizes, Cards and Ribbons.

- 1 639 Mitchell R J & L J
 2 640 Wilkens H S & E R

Section 70 - Ryelands

Class 174 — *"BURNWOOD" TROPHY, for the Best Group of Ryland; The Group shall consist of One Ram and Two Ewes under 1½ years of age, bred by Exhibitor, and entered in the ordinary classes. Donated by MIRNOO PARTNERS, this trophy will be offered for competition annually.

- 2 641 Mitchell R J & L J
 1 642 Stevens M & D
 3 643 Wilkens H S & E R

THE JUDITH MAYES TROPHY - A \$75.00 cheque presented by Miss Judith Mayes will be awarded to the best shorn Ryeland Ram or Ewe, under 1½ years, entered in the ordinary classes. 606

"RUSLIN RYELAND AWARD donated by Richard Wear & family of England, in recognition of the magnificent hospitality they received when he judged the Ryeland Award in 1984:

The sum of \$200 is invested with the Company, the interest on which will provide a \$25.00 cash prize for the Best Individual Ryeland, under 1½ years, male or female, woolly or shorn. To be judged after the Judith Mayes Trophy. 602

HARRY H. PECK PERPETUAL TROPHY - for the exhibitor of the Best Ram under 1½ years old, entered in the ordinary classes. For annual competition in the Sections for the various British Breeds of Sheep in rotation. A \$10 cheque will be awarded. Order of competition, Dorset Horns, Lincolns, Ryelands, Border Leicesters, Southdowns, Shropshires, English Leicester, Suffolks, Romneys, Cheviots. 602

RYELAND BREEDERS' PLATE - A Special Card and Ribbon will be awarded to the most successful Exhibitor in this Section where the Exhibitor is also the breeder of the prize-winning sheep. Awards in Trophy classes and Class 174 will not be taken into consideration when deciding this award. The method of deciding this Award will be found in Regulation 134. M. & D. STEVENS

A \$30 cheque presented by The Australian Society of Breeders of British Sheep Ltd. (Victorian Branch), will be awarded to the winner of the Ryeland Breeders' Plate.

CHAMPION PRIZES

CHAMPION RYELAND RAM, any age - Rosette, Plaque donated by ELDERS PASTORAL GROUP and \$100 donated by FEDERATION INSURANCE. 589

RESERVE CHAMPION RYELAND RAM, any age - Rosette. 602

CHAMPION RYELAND EWE, any age - Rosette, Plaque donated by ELDERS PASTORAL GROUP and \$75 donated by FEDERATION INSURANCE. 628

THE DALBLAIR MEMORIAL TROPHY - presented by the family of the Late D. Wadelton will be awarded to the Champion Ryeland Ewe. To be competed for over a period of 20 years and the winner's name inscribed upon same annually. The exhibitor being awarded the Trophy the greatest number of times over this period to be the outright winner. 628

Winners: 1971, Mrs. F. A. McDonald; 1972, M. & D. Stevens; 1973, Mrs. F. A. McDonald; 1974, C. & M. M. Bubb; 1975, Mrs. F. A. McDonald; 1976, M. & D. Stevens; 1977, C. & M. M. Bubb; 1978, R. J. & L. J. Mitchell; 1979, M. & D. Stevens; 1980, M. & D. Stevens; 1981, M. & D. Stevens; 1982, M. & D. Stevens; 1983, M. & D. Stevens; 1984, J. L. & A. R. Hunt; 1985, O.L. Walter; 1986, O.L. Walter; 1987, M. & D. Stevens.

RESERVE CHAMPION RYELAND EWE, any age - Rosette. 624

THE JOHN MCINTOSH MEMORIAL TROPHY donated by Mr. Ian McIntosh will be awarded to the Supreme Champion Ryeland Sheep. 589

Section 71 - Hampshire Downs

Class 180 — RAM, 1½ years old and over, closely and evenly shorn.

- 3 644 Clark G & A
 645 Murray Mrs N: Bred By R Gould, Shorn 1st Aug. 1988
 2 646 Murray Mrs N: Shorn 1st Aug. 1988
 1 647 Summers R K: Bred By A & B Gordon

Class 181 — RAM, under 1½ years old.

- 648 Jenkins N K & E M
 2 649 Long L & E: Shorn Dec. 1987
 3 650 Murray Mrs N
 651 Murray Mrs N: Shorn 31st Dec. 1987
 1 652 Murray Mrs N: Shorn 31st Dec. 1987
 653 Summers R K

Class 182 — RAM, under 1½ years old, closely and evenly shorn.

- 654 Clark G & A
 655 Clark G & A
 656 Jenkins N K & E M: Shorn July 1988
 3 657 Long L & E: Shorn Aug. 1988
 2 658 Murray Mrs N: Shorn 1st Aug. 1988
 1 659 Murray Mrs N: Shorn 1st Aug. 1988
 660 Summers R K
 661 Summers R K

Class 183 — PEN OF 2 RAMS, under 1½ years old, closely and evenly shorn.

- 662 Clark G & A
 663 Long L & E: Shorn Aug. 1988
 1 664 Murray Mrs N: Shorn 1st Aug. 1988
 665 Summers R K

A Trophy, valued at \$100 will be presented annually by the Australian Hampshire Down Breeders Association to the winner of this class.

Class 184 — EWE, 1½ years old and over, closely and evenly shorn. If over 2½ years the ewe must be suckling a lamb of her own breed at foot.

- 1 666 Summers R K

Class 185 — EWE, under 1½ years old.

- 667 Jenkins N K & E M
 2 668 Murray Mrs N: Shorn 31st Dec. 1987
 1 669 Murray Mrs N: Shorn 31st Dec. 1987

Section 73 - Wiltshire Horns

3 670 Summers R K

Class 186 — EWE, under 1½ years old, closely and evenly shorn.

671 Clark G & A

672 Clark G & A

3 673 Jenkins N K & E M: Shorn July 1988

2 674 Murray Mrs N: Shorn 1st Aug. 1988

1 675 Murray Mrs N: Shorn 1st Aug. 1988

676 Summers R K

Class 187 — PEN OF 2 EWES, under 1½ years old, closely and evenly shorn.

2 677 Jenkins N K & E M: Shorn July 1988

1 678 Murray Mrs N: Shorn 1st Aug. 1988

Class 188 — *RAM, any age, with Best Head, entered in ordinary classes.

679 Jenkins N K & E M

1 680 Long L & E

681 Murray Mrs N

682 Summers R K

Class 189 — *BEST PAIR OF RAM AND EWE entered in ordinary classes.

683 Jenkins N K & E M

684 Murray Mrs N

1 685 Summers R K

T. A. MEAKLIM MEMORIAL PRIZE - A \$20 cheque will be awarded to the most successful Exhibitor. For annual competition in various British Breed Sections in rotation. The order of the competition will be Lincolns, Shropshires, Hampshire Downs, Suffolks, Dorset Downs, Border Leicesters, Cheviots, Romneys, Southdowns, Ryelands, English Leicesters, Dorset Horns. *Mrs N. Murray*

HAMPSHIRE DOWN BREEDERS' PLATE - A Special Card and Ribbon will be awarded to the most successful Exhibitor in this Section where the Exhibitor is also the breeder of the prize-winning sheep. Awards in Trophy classes or class 188 will not be taken into consideration when deciding this award. The method of deciding this Award will be found in Regulation 134. *Mrs N. Murray*

A \$30 cheque presented by The Australian Society of Breeders of British Sheep Ltd. (Victorian Branch), will be awarded to the winner of the Hampshire Down Breeders' Plate. *Mrs N. Murray*

CHAMPION PRIZES

CHAMPION HAMPSHIRE DOWN RAM, any age - Rosette, Plaque donated by ELDERS PASTORAL GROUP and \$100 donated by FEDERATION INSURANCE. *647*

RESERVE CHAMPION HAMPSHIRE DOWN RAM, any age - Rosette. *659*

CHAMPION HAMPSHIRE DOWN EWE, any age - Rosette, Plaque donated by ELDERS PASTORAL GROUP and \$75 donated by FEDERATION INSURANCE. *666*

RESERVE CHAMPION HAMPSHIRE DOWN EWE, any age - Rosette. *669*

SECTION 72 - Dorset Downs**Class 190 — RAM, 1½ years old and over.***No Entry***Class 191 — RAM, under 1½ years old.***No Entry***Class 192 — EWE, 1½ years old and over. If over 2½ years the ewe must be suckling a lamb of her own breed at foot.***No Entry***Class 193 — EWE, under 1½ years old.***No Entry*

DORSET DOWN BREEDERS' PLATE - A Special Card and Ribbon will be awarded to the most successful Exhibitor in this Section where the Exhibitor is also the breeder of the prize-winning sheep. Awards in Trophy classes will not be taken into consideration when deciding this award. The method of deciding this Award will be found in Regulation 134.

A \$30 cheque presented by the Australian Society of Breeders of British Sheep Ltd. (Victorian Branch), will be awarded to the winner of the Dorset Down Breeders' Plate.

CHAMPION PRIZES

CHAMPION DORSET DOWN RAM, any age - Rosette, Plaque donated by ELDERS PASTORAL GROUP and \$100 donated by FEDERATION INSURANCE.

RESERVE CHAMPION DORSET DOWN RAM, any age - Rosette.

CHAMPION DORSET DOWN EWE, any age - Rosette, Plaque donated by ELDERS PASTORAL GROUP and \$75 donated by FEDERATION INSURANCE.

RESERVE CHAMPION DORSET DOWN EWE, any age - Rosette.

Section 73 - Wiltshire Horns**Class 200 — RAM, 1½ years old and over.**

1 686 Harwood R A & M: Bred By Blythvale Partnership

687 Harwood R A & M: Bred By Blythvale Partnership

Class 201 — RAM, under 1½ years old.

1 688 Harwood R A & M

2 689 Harwood R A & M

Class 202 — EWE, 1½ years old and over. If over 2½ years the ewe must be suckling a lamb of her own breed at foot.

2 690 Harwood R A & M

1 691 Harwood R A & M

Section 73 - Wiltshire Horns

Class 203 — EWE, under 1½ years old.

- 1 692 Harwood R A & M
 2 693 Harwood R A & M

WILTSHIRE HORN BREEDERS' PLATE - A Special Card and Ribbon be awarded to the most successful Exhibitor in this Section where the Exhibitor is also the breeder of the prize-winning sheep. Awards in Trophy classes will not be taken into consideration when deciding this award. The method of deciding this Award will be found in Regulation 134. **R.A. + M. HARWOOD**

A \$30 cheque presented by The Australian Society of Breeders of British Sheep Ltd. (Victorian Branch), will be awarded to the winner of the Wiltshire Horn Breeders' Plate.

R.A. + M. HARWOOD

CHAMPION PRIZES

CHAMPION WILTSHIRE HORN RAM, any age - Rosette, Plaque donated by ELDERS PASTORAL GROUP and \$100 donated by FEDERATION INSURANCE **686**

RESERVE CHAMPION WILTSHIRE HORN RAM, any age - Rosette. **688**

CHAMPION WILTSHIRE HORN EWE, any age - Rosette, Plaque donated by ELDERS PASTORAL GROUP and \$75 donated by FEDERATION INSURANCE. **691**

RESERVE CHAMPION WILTSHIRE HORN EWE, any age - Rosette. **692**

Section 74 - South Suffolks**Class 210 — RAM, 2½ years old and over.**

- 1 694 Sullivan B J: Shorn Nov. 1987

Class 211 — RAM, 1½ years old and under 2½ years old.

No Entry

Class 212 — RAM, under 1½ years old.

- 695 Gain G E & W J
 696 Gain G E & W J
 2 697 Kent L: Bred By E W Gain, Shorn Dec. 1987
 1 698 Sullivan B J: Shorn Jan. 1988

Class 213 — RAM, under 1½ years old, closely and evenly shorn.

- ~~699~~ Gain G E & W J: Shorn Aug. 1988

Class 214 — EWE, 2½ years old and over, with a lamb of her own breed at foot.

- 700 Gain G E & W J
 1 701 Sullivan B J: Shorn Nov. 1987

Class 215 — EWE, 1½ years old and under 2½ years old.

- 702 Gain G E & W J
 2 703 Kent L: Bred By E W Gain, Shorn Oct. 1987
 1 704 Kent L: Bred By E W Gain, Shorn Oct. 1987
 3 705 Sullivan B J

Class 216 — EWE, under 1½ years old.

- 706 Gain G E & W J
 3 707 Kent L: Bred By E W Gain, Shorn Feb. 1988
 2 708 Kent L: Bred By E W Gain, Shorn Feb. 1988
 4 709 Sullivan B J: Shorn Jan. 1988
 1 710 Sullivan B J: Shorn Jan. 1988

Class 217 — EWE, under 1½ years old, closely and evenly shorn.

- ~~711~~ Gain G E & W J: Shorn Aug. 1988

Class 218 — EWE, any age, bred by Exhibitor, shorn or in wool, and may be drawn from the Ordinary Classes.

- 712 Gain G E & W J
 1 713 Sullivan B J

THE "KAMEROO SOUTH SUFFOLKS" TROPHY, presented by Ted & June Gain, will be competed for in this class. They have donated \$200 for investment and the interest thereon shall be accumulated until the class has been won 3 times by the same exhibitor. A trophy to the value of the accumulated interest will then be awarded to the exhibitor.

After an exhibitor has won the award 3 times, competition for the Trophy will re-commence and previous wins will not count.

First prize: suitably inscribed sash and card, Second prize: card, Third prize: card.

* A Special Sash, donated by the Victorian South Suffolk Society will be awarded to the best pair of South Suffolks, consisting of one ram and one ewe under 1½ years. **B.J. SULLIVAN**

SOUTH-SUFFOLK BREEDERS' PLATE - A Special Card and Ribbon will be awarded to the most successful Exhibitor in this Section where the Exhibitor is also the breeder of the prize-winning sheep. Awards in Trophy classes will not be taken into consideration when deciding this award. The method of deciding this Award will be found in Regulation 134. **B.J. SULLIVAN**

A \$30 cheque presented by The Australian Society of Breeders of British Sheep Ltd. (Victorian Branch), will be awarded to the winner of the South Suffolk Breeders' Plate.

CHAMPION PRIZES

CHAMPION SOUTH-SUFFOLK RAM, any age - Rosette, Plaque donated by ELDERS PASTORAL GROUP and \$100 donated by FEDERATION INSURANCE. **698**

RESERVE CHAMPION SOUTH-SUFFOLK RAM, any age - Rosette. **697**

CHAMPION SOUTH-SUFFOLK EWE, any age - Rosette, Plaque donated by ELDERS PASTORAL GROUP and \$75 donated by FEDERATION INSURANCE. **704**

RESERVE CHAMPION SOUTH-SUFFOLK EWE, any age - Rosette. **701**

Get that
"Daydream feeling"

Holiday on Daydream Island

It's fun, it's friendly, and your best
holiday value in the Whitsundays!



See *Showgrounds Travel*

Royal Show Grounds, Epsom Rd., Ascot Vale, 3032

Telephone: 376 4760



State Bank's long term loans. Because Mother Nature intends being around a long time.

Not surprisingly, a farmer's cash flow changes like the weather.

Which is why long term loans are so necessary.

And why the repayments on those loans should be as flexible as possible.

At State Bank Victoria, not only do we offer loans for periods of up to 20 years at very competitive rates, but we can also tailor the repayments to suit your cash flow and your ability to meet seasonal commitments.

What's more, our team of rural consultants can

visit your property with the branch manager, discuss your needs and in most cases give immediate approval.

At State Bank Victoria we can't claim to have Mother Nature under control but we're certainly making her a bit easier to bear.

State Bank ▼ **Victoria**

We never forget it's your money.

31 YEARS *of Exhibition*
at the
Royal Melbourne Show



POLL DORSETS

THE FEATURE BREED

RAM CHAMPIONS



1958 — COOLANGATTA B187/57

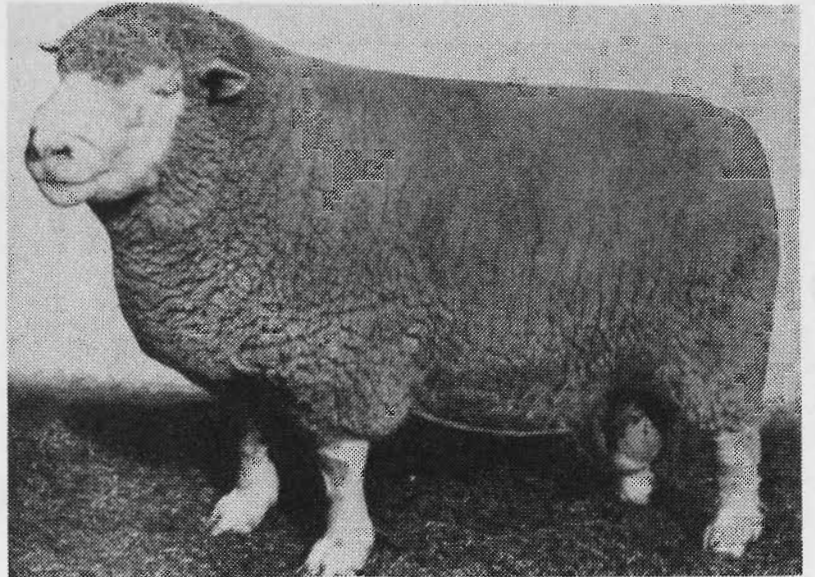

1959-60 NEW BOLD 82/58



1963 — VALMA J141/62



1972 — ALLENDALE 161/71

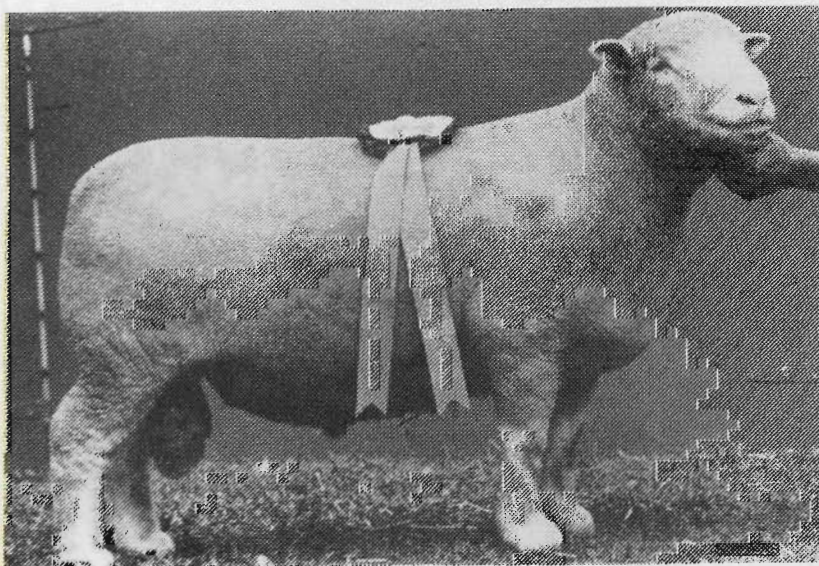

1975 — BALMORAL 67/74

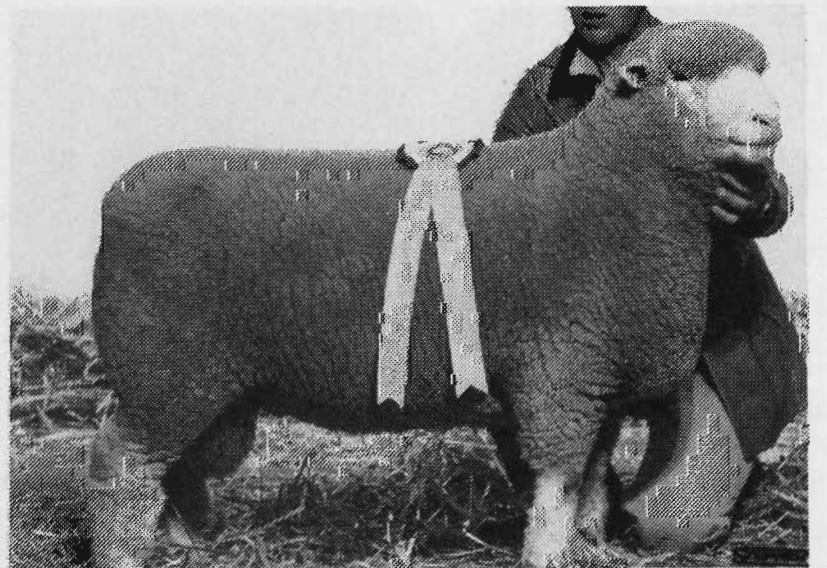

1981 — ELOUERA 444/80

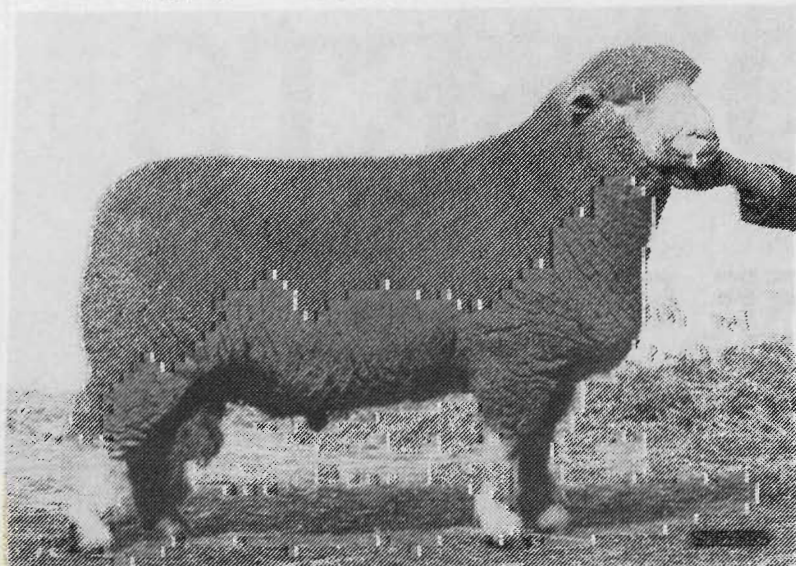

1983 — TATTYKEEL 763/82

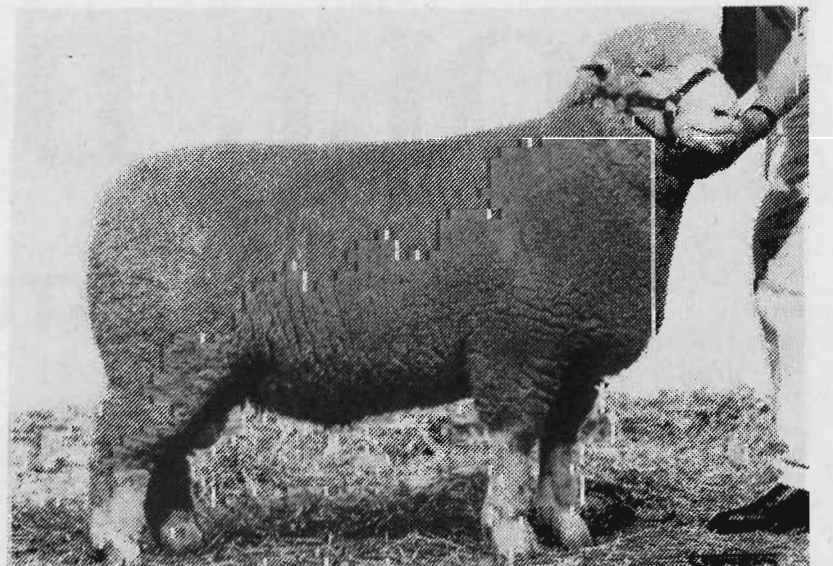

1986 — KARAWINA 465/85

Royal Melbourne Show Champions

Year	No. of Sheep	Champion Ram	Champion Ewe
1958	36	H. L. Burrowes, Coolangatta	W. J. Dawkins, Newbold
1959	64	W. J. Dawkins, Newbold	W. J. Dawkins, Newbold
1960	101	W. J. Dawkins, Newbold	W. J. Dawkins, Newbold
1961	157	H. L. Burrowes, Coolangatta	R. E. Harris, Gloroy
1962	221	L. A. Stuart, Valma	A. Taylor, Lindsbury
1963	250	L. A. Stuart, Valma	A. E. Day & Sons, Allendale
1964	267	A. Taylor, Lindsbury	A. Taylor, Lindsbury
1965	286	L. A. Stuart, Valma	W. J. Dawkins, Newbold
1966	342	L. A. Stuart, Valma	L. A. Stuart, Valma
1967	313	R. K. Kitto, Wattle Park	A. W. Alleyn, Alleynside
1968	329	Marylebone Pty. Ltd.	R. H. Wilson, Kismet
1969	306	Marylebone Pty. Ltd.	R. E. Harris, Gloroy
1970	329	A. E. Day & Sons, Allendale	A. W. Alleyn, Alleynside
1971	314	T. H. Kelsall & Son, Broughton	R. E. Harris, Gloroy
1972	302	A. E. Day & Sons, Allendale	T. H. Kelsall & Son, Broughton
1973	329	Cornwall Dorset Stud	L. J. B. & E. Binns, Nharee
1974	305	Cornwall Dorset Stud	Elouera Dorset Stud
1975	305	W. S. Martin & Sons, Balmoral	T. H. Kelsall & Son, Broughton
1976	294	L. J. B. & E. Binns, Nharee	Elouera Dorset Stud
1977	395	P. G. Y. Harris, Florina	Middle Creek Est., Karawina
1978	502	Elouera Dorset Stud	W. S. Martin & Sons, Balmoral
1979	371 (entries)	Elouera Dorset Stud	R. E. Harris, Gloroy
1980	437 (entries)	Middle Creek Est., Karawina	A. W. Alleyn, Alleynside
1981	436 (entries)	Elouera Dorset Stud	Middle Creek Est., Karawina
1982	456 (sheep)	Middle Creek Est., Karawina	N. & S. Armstrong, Armdale
1983	443 (entries)	J. A. & M. Y. Gilmore, Tattykeel	Elouera Dorset Stud
1984	463 (entries)	Middle Creek Est., Karawina	Elouera Dorset Stud
1985	425 (entries)	J. A. & M. Y. Gilmore, Tattykeel	N. & S. Armstrong, Armdale
1986	470 (sheep)	Middle Creek Est., Karawina	J. A. & M. Y. Gilmore, Tattykeel
1987	525 (sheep)	E. C. & J. E. Dixon, Ashbank	N. & S. Armstrong, Armdale

1987 POLL DORSET and SUPREME "ALL BREEDS" CHAMPION RAM & EWE

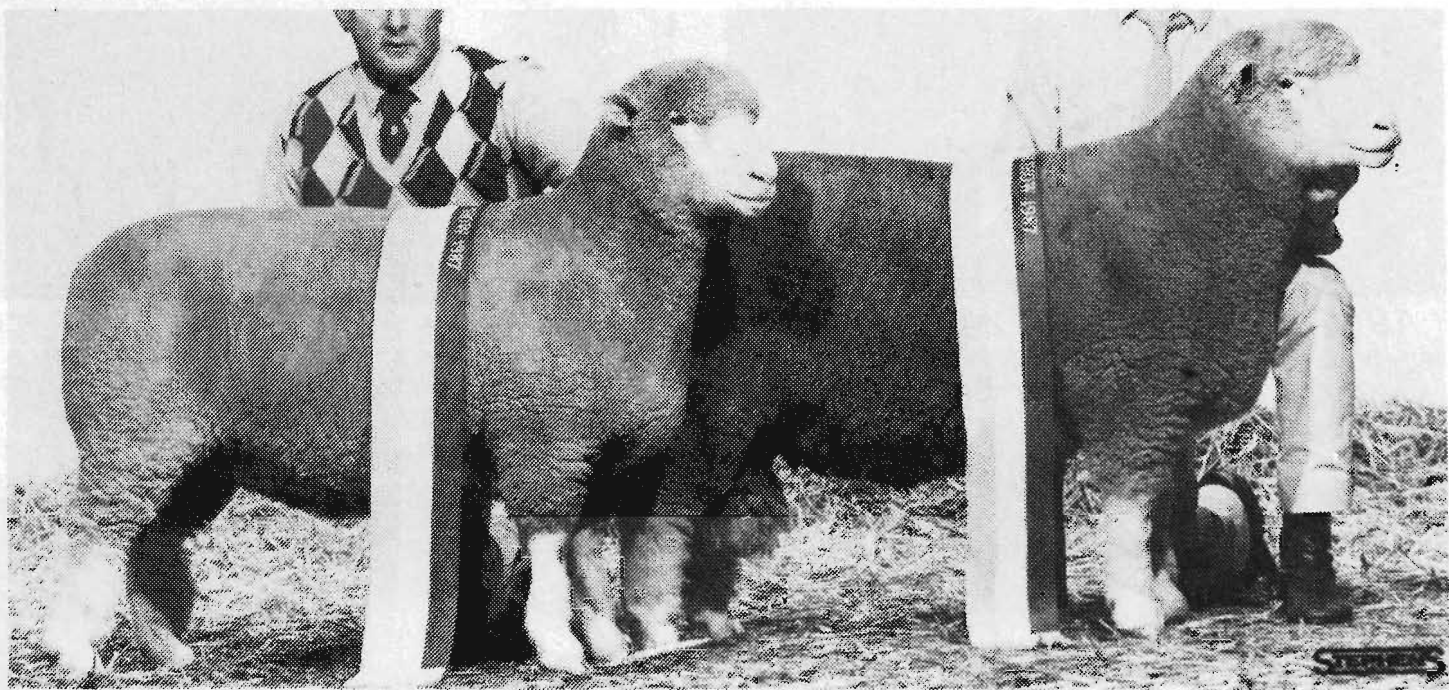

Left: Armdale 223/86, the supreme champion ewe.
Right: Ashbank 46/86 "Stately", supreme champion ram Melbourne Royal, champion also at Melbourne ASBA and Albury.

ewe CHAMPIONS

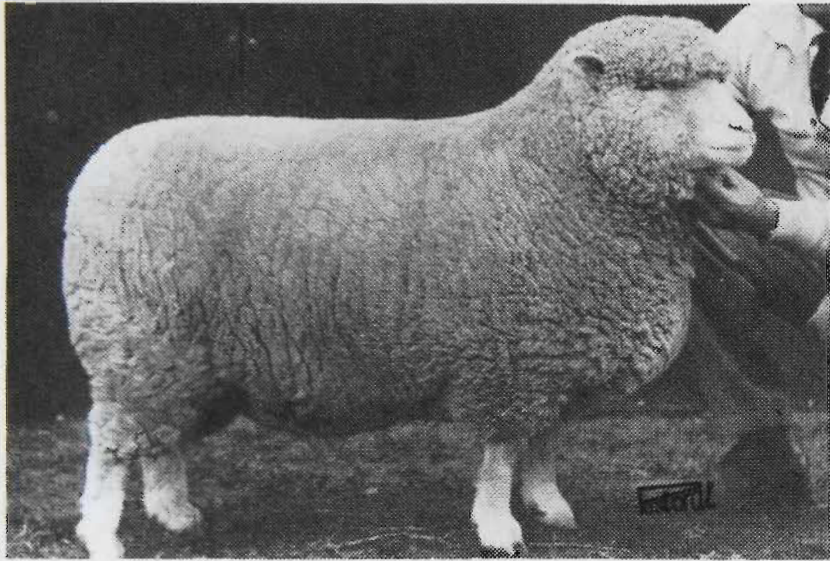

1969 — GLOROY

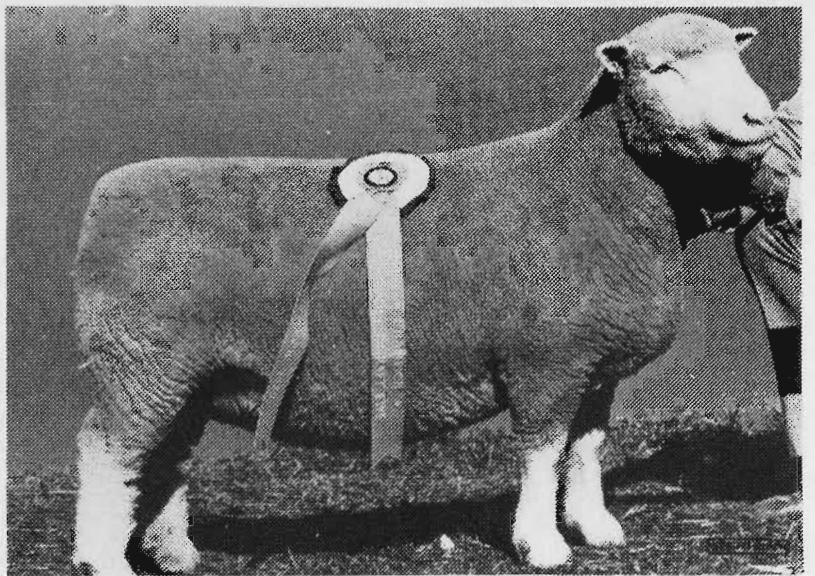

1974 — ELOUERA 34/73

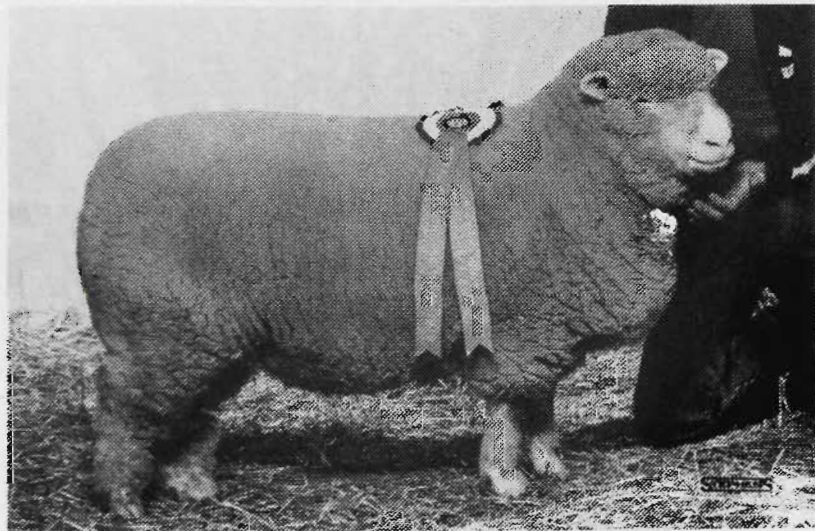

1979 — GLOROY 473/79

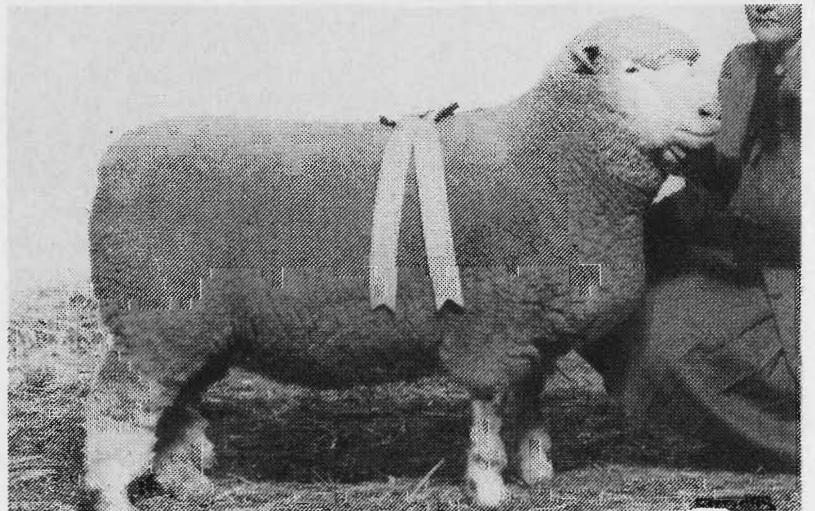

1980 — ALLEYNSIDE 58/79

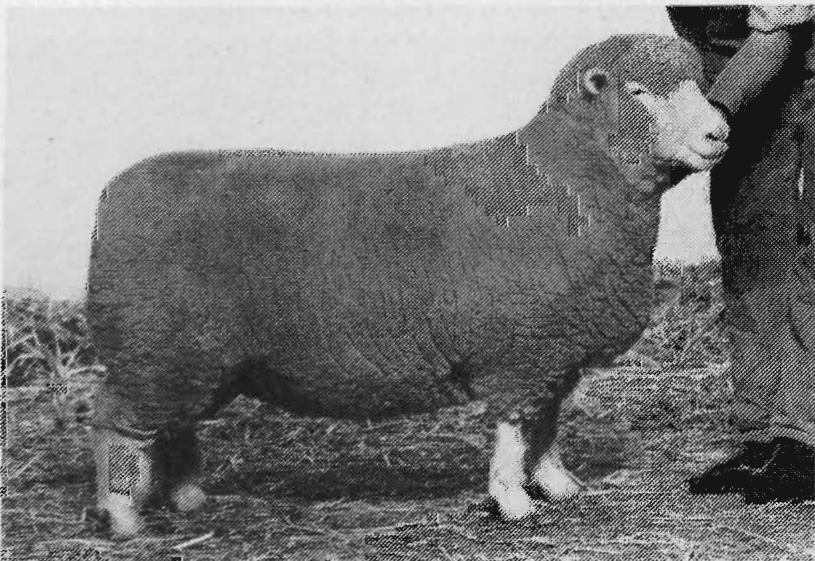

1981 — KARAWINA 244/80

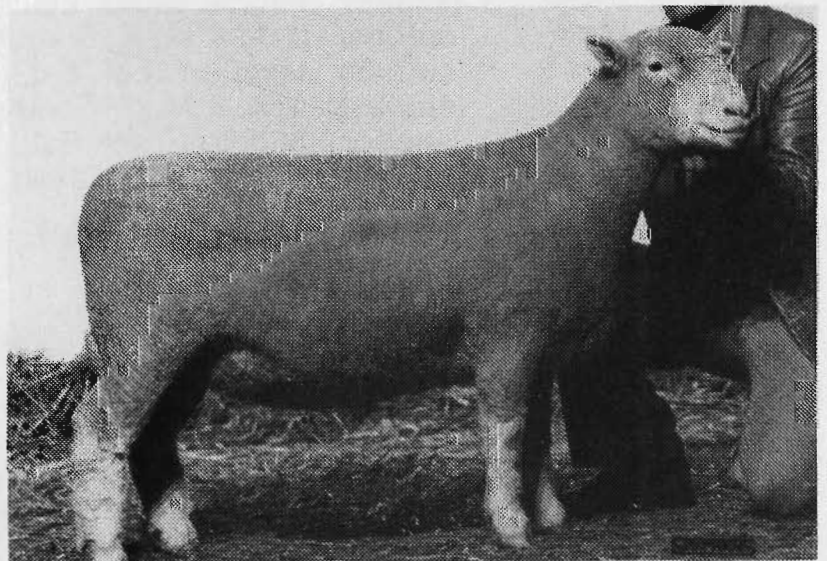

1984 — ELOUERA 140/83

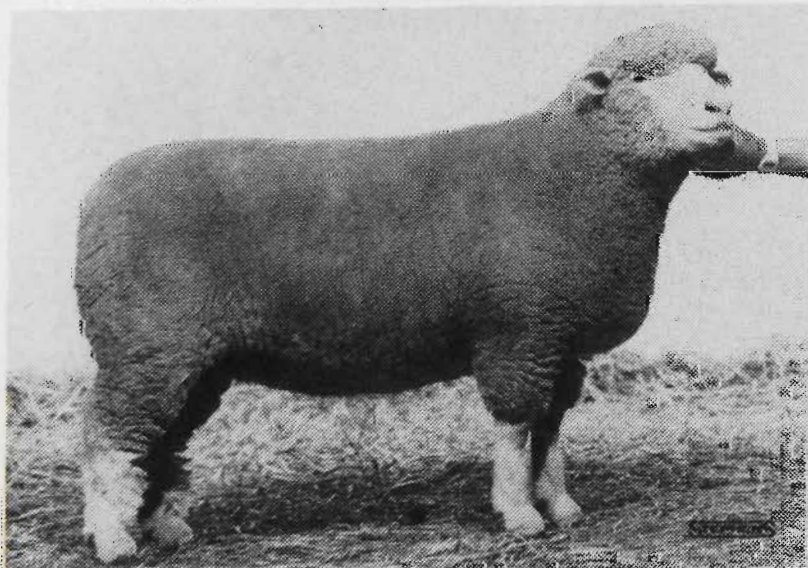

1986 — TATTYKEEL 20/85

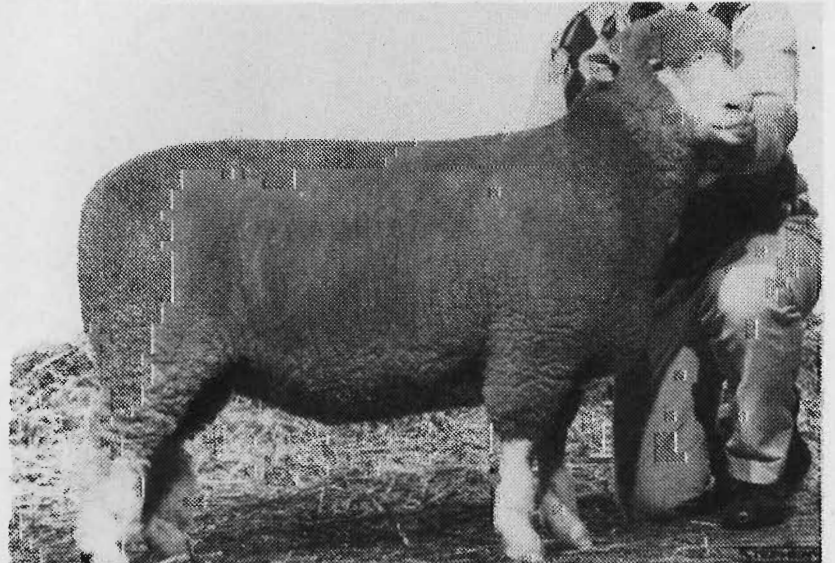

1987 — ARMDALE 223/86

THE POLL DORSET BREED

The Poll Dorset is a short woolled, meat producing sheep — the most popular and most widely used sheep in Australia for the production of prime lamb.

It has a long, well-fleshed body, a pink skin, a dense 'Down' type wool of quality, and white wool-free face.

It is a sheep which will adapt itself to great variations of climate — which has great commercial value — and which gives meat of the choicest quality.

ORIGIN

The Poll Dorset breed of sheep was evolved by Australian studmasters, who introduced the poll gene into Dorset Horn flocks from other poll breeds, with the aim of breeding a true Dorset without horns.

The initial crosses were made in 1937 and following a planned upgrading period, the breed was officially registered and the Australian Poll Dorset Association formed in 1954.

WHAT IS ITS PURPOSE?

The Poll Dorset ram is bred to sire prime lamb.

The inherent characteristics of the breed such as rapid growth rate, fleshing, quality and low fat deposition in the quickly grown lamb, make them ideal for this purpose.

The Dorset is renowned as a sire of the earliest marketable lamb, and has the ability to produce long, lean carcasses over a wide range of weights.

ITS ADAPTABILITY

The Poll Dorset will mate at any time of the year and can be used in any of the widely different climatic conditions existing, from the sub-tropics to the cold highlands.

FERTILITY

The Poll Dorset is an early maturing, very prolific breed, lambing of 150% being not unusual and 120% being fairly normal.

Rams start work at an earlier age, and have the ability to sire quality prime lambs from any breed of ewe.

The Poll Dorset when mated with the Merino produces an excellent prime lamb mother, noted for her fertility and ability to raise twins, and her ability to mate and produce lambs at whatever

time of the year best suited to the local climate and marketing conditions.

MOTHERING ABILITY

The Dorset ewe is an outstanding mother and will not discard a twin or triplet if separated.

The milking ability of the Dorset and Dorset-cross ewes is also terrific, and it is no bother to raise twins to market weights and in full bloom.

GROWTH RATES

The pure-bred Dorset lamb has a phenomenal growth rate, as indicated by the fact that yearling rams weight up to 250 lb (113.64 kg) liveweight.

Poll Dorset-cross lambs on good grazing will reach 30 lb (13.64 kg) dressed weight in nine weeks and up to 50 lb (22.72 kg) dressed weight in 13 weeks. They will produce a choice young liveweight or go on to high weights without becoming grossly overfat. They also have good skin values.

WOOL

Poll Dorset wool is purchased and used for its blending qualities to add the sponginess of its fibre to the product, e.g. a bulky pullover, sportscoat, or 'down' filled quilt.

The clean white wool and hair gives a big economic advantage over breeds with black points.

ESTABLISHED COMMERCIAL VALUE

- ★ Over 65% of total Prime Lamb sires used annually.
- ★ Their progeny repeatedly top the markets throughout the nation.

CARCASE COMPETITION

National lamb carcass competitions consistently won by Poll Dorset sired lambs.

Lambs sired by Poll Dorsets have won carcass competitions in many overseas countries, such as New Zealand, South Africa and the Royal Smithfield Show, London.

SALES

Poll Dorset sheep have been sold to New Zealand, Fiji, Britain, United States Canada, South Africa, Ceylon, Mexico, Peru, India, Colombia, China, Mauritius, Pakistan, Singapore and Taiwan, Saudi Arabia, Malaysia, Thailand and New Caledonia.

SOME HISTORY

THE PIONEER BREEDERS

The three men who pioneered the Poll Dorset breed were W. J. Dawkins, of Newbold, Gawler River, S.A., L. A. Stuart, of Valma, Whitemore, Tas., and R. H. Wilson, of Kismet, Howlong, N.S.W.

All breeders of Dorset Horn sheep, they saw the advantages of eliminating the horns from this great breed, but were determined to retain all its qualities.

While all three pioneer breeders has slightly differed methods, all had the same common goal — to achieve a Dorset Horn sheep without horns.

The plan was to introduce the poll character by crossing the Dorset Horn with a poll breed and then by mating consistently back to the Dorset Horn, combined with rigorous culling, to eliminate all characters of the introduced breed, except the poll factor.

1954 — HISTORIC FIRST MEETING

The Inaugural Meeting was held in the Administrative Building of the Royal Agricultural Society of Victoria, Melbourne Showgrounds, on 28th September, 1954, when it was decided to form a Society to be known as the "Poll Dorset Association". The objectives of this Association would be to record the establishment of the Poll Dorset breed of sheep.

The Meeting was attended by Messrs. L. A. Stuart, R. H. Wilson, W. J. Dawkins and J. W. Reddin.

It was agreed to establish a Poll Dorset Flock Book, and the qualifications for registration therein set down.

Mr. L. A. Stuart was elected President of the new Association.

(Volume 34 of the Flock Register was published in August this year. It discloses a total of 1103 current registered flocks — 405 in N.S.W., 358 in Victoria, 11 in Qld.; 132 in S.A.; 124 in W.A. and 73 in Tas. The number of ewes mated for the 1988 lamb drop was 143, 394.)

SECRETARIAT

Mr. Mervyn Weston was appointed foundation Secretary of the Association and held that position for 24 years.

Mr. Peter Weston, who had been assistant secretary of the Association for eight years, took over in 1975, and still retains the position of Federal Secretary today.

HEADQUARTERS

The original headquarters for the Poll Dorset Association were in the old St. James Building in William Street, Melbourne. When this building was pulled down for what is now the St. James Plaza & AMP Building, head office was moved to Bank Place where it remained until late 1977.

Headquarters for the Association since 1978 have been located at 677 High Street, East Kew, Vic. and enquiries should be directed there — (phone (03) 859 8671).

1988 Royal Melbourne Show

POLL DORSET RAM SALES

Day/Night Sale — commencing at 4.00 p.m.

Monday, September 19, in the Meaklim Pavilion

*** 145 TOP STUD SIRES ***

Catalogues available from the Selling Agents — ELDERS — DALGETY — VPC — AUSTOCK

FARMTECH 88

SPONSORED BY ...

Department of Agriculture
and Rural Affairs



Royal Melbourne Show September 15 – 25, 1988

*** COMPUTERS IN AGRICULTURE ***

FarmTech '88 Location ...
A.G. Hunter Stand
(2nd Level/Western End)

Demonstrations of systems for these enterprises:

- Dairy
- Beef
- Sheep
- Cropping
- Pigs
- Poultry
- Stud recording
- Production recording
- Farm planning
- Land forming
- Financial (simple cash book to full intergrated accounts)

Other displays:

- Off farm systems including Videotex, Data-base
- Farm management education using computers
- Consultancy and advisory services

Participating Organisations:

Agram,
Telephone (03) 842 5311
Ag.Vantage,
Telephone (064) 92 3503
**Department of Agriculture
and Rural Affairs,**
Telephone (03) 651 7011
Elders Pastoral,
Telephone (03) 609 6283
Farmplan,
Telephone (063) 62 5311

**Marcus Oldham Farm
Management College,**
Telephone (052) 43 3533
Pannell Kerr Forster,
Telephone (03) 602 1611
Shannon Robertson Systems,
Telephone (071) 41 3444
Straightforward Software,
Telephone (060) 56 1828
T.A.P.S.
The Kyabram Software Co.,
Telephone (058) 52 3556

Department of Agriculture and Rural Affairs



STRAIGHTFORWARD
SOFTWARE



shannon
robertson
systems



THE KYABRAM SOFTWARE COMPANY



Ag-Vantage Software

Elderlink

DKF

THE WEEKLY TIMES AT THE ROYAL SHOW

The Herald and Weekly Times limited invites you to visit its stand in Skene Street (off Plummer Avenue).

There you will discover a photographic display and a selection of historic front pages from The Sun News-Pictorial and The Herald.

Also at our stand you will be able to purchase t-shirts, windcheaters, posters, coffee mugs and the brand new Weekly Times Cook Book.

Purchase the current editions of The Herald and The Weekly Times for \$1.10 and receive our showbag FREE!

Come and see us at The Herald and Weekly Times Limited stand in Skene Street (off Plummer Avenue).

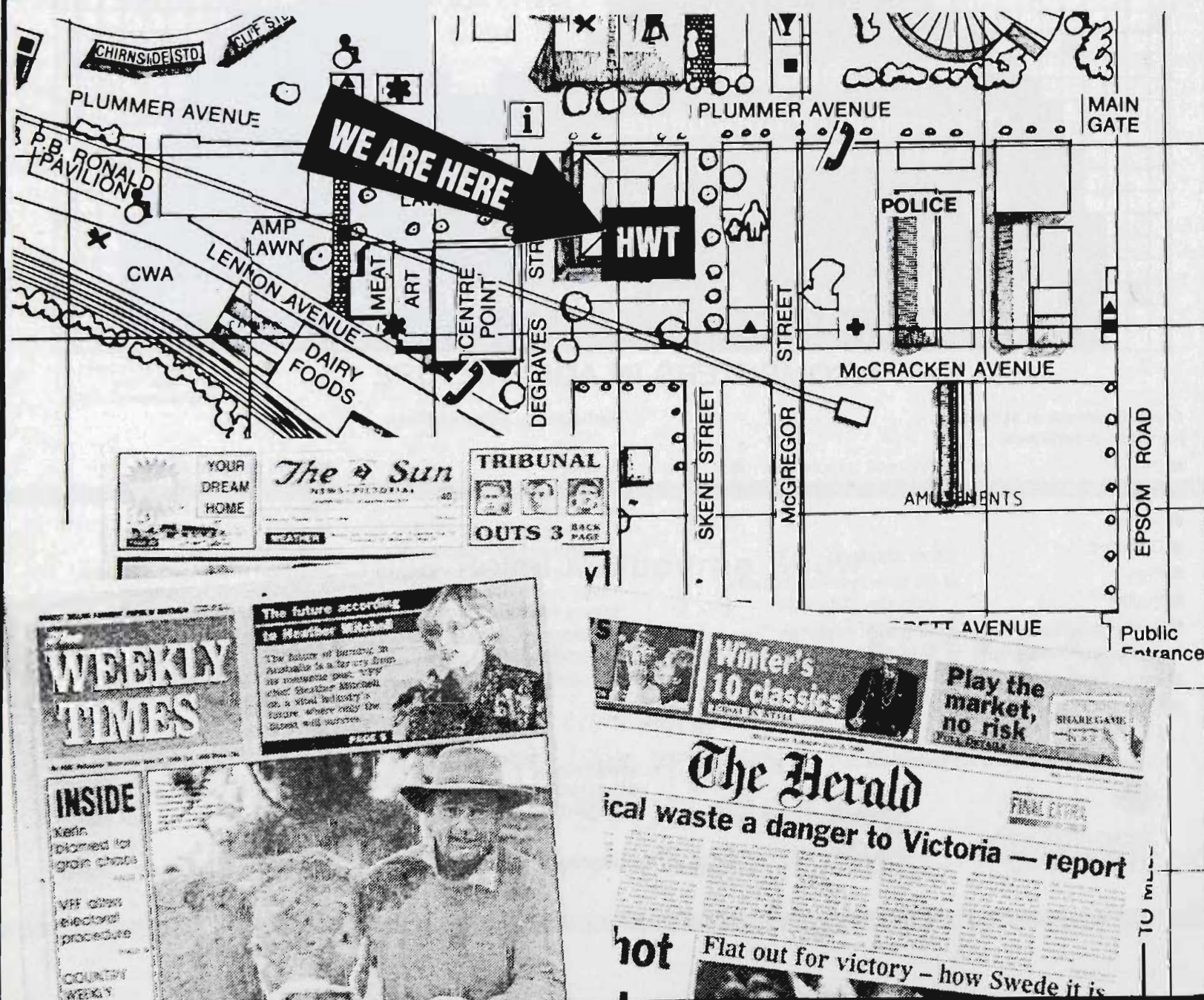

Section 76 - FEATURE BREED Poll Dorsets

Section 75 - Perendales

Class 220 — RAM, over 2½ years old.

No Entry

Class 221 — RAM, over 1½ years and under 2½ years old.

- 2 714 Invicta Farms: Shorn Nov. 1987
 1 715 Weeding D G & J H: Shorn Nov. 1987

Class 222 — RAM, under 1½ years old.

- 1 716 Invicta Farms: Shorn Nov. 1987
 717 Weeding D G & J H: Shorn Nov. 1987

Class 223 — PEN OF 2 RAMS, under 1½ years old.

No Entry

Class 224 — RAM, under 1½ years old, closely and evenly shorn.

No Entry

Class 225 — EWE, over 2½ years old.

No Entry

Class 226 — EWE, over 1½ years and under 2½ years old.

No Entry

Class 227 — EWE, under 1½ years old.

No Entry

Class 228 — PEN OF 2 EWES, under 1½ years old.

No Entry

Class 229 — EWE, under 1½ years old, closely and evenly shorn.

No Entry

Class 230 — *GROUP of 1 ram and 2 ewes in wool. Competition is limited to animals entered in the ordinary classes.

PERENDALE BREEDERS' PLATE - A Special Card and Ribbon will be awarded to the most successful Exhibitor in this Section where the Exhibitor is also the breeder of the prize-winning sheep. Awards in Trophy classes will not be taken into consideration when deciding this award. The method of deciding this Award will be found in Regulation 134.

INVICTA FARMS
 CHAMPION PRIZES

CHAMPION PERENDALE RAM, any age - Rosette, Plaque donated by ELDERS PASTORAL GROUP and \$100 donated by FEDERATION INSURANCE. 715

RESERVE CHAMPION PERENDALE RAM, any age - Rosette. 714

CHAMPION PERENDALE EWE, any age - Rosette, Plaque donated by ELDERS PASTORAL GROUP and \$75 donated by FEDERATION INSURANCE.

RESERVE CHAMPION PERENDALE EWE, any age - Rosette.

Section 76 - FEATURE BREED Poll Dorsets

All first prize winners in this section will receive a memento from Prouds, Australia's National Jeweller.

Class 240 — RAM, over 1½ years old, closely and evenly shorn.

- 718 Badcock F H & Son: Shorn 8th Aug. 1988
 3 719 Elouera Studs: Shorn 1st Aug. 1988
 720 Elouera Studs: Shorn 1st Aug. 1988
 721 Frost B A: Shorn 8th Aug. 1988
 722 Gilmore J A & M Y & Sons: Shorn July 1988
 1 723 Hawken R W & D: Shorn Aug. 1988
 4 724 Hodge N D & B E: Shorn Aug. 1988
 725 Legge R B: Shorn Aug. 1988
 726 Middle Creek Estates P/L: Shorn 1st Aug. 1988
 727 Mitchell D: Shorn 1st Aug. 1988
 728 Turner J H & I V
 729 Vale S J & Son

2871 DIXON, E.C. + J.E. (LAWSS 244)
 Class 241 — RAM, under 1½ years old.

- 730 Aberdeen Dorset Stud: Shorn Jan. 1988
 731 Armstrong G: Shorn Feb. 1988
 4 732 Armstrong N & S: Shorn Feb. 1988
 733 Beattie E T: Shorn Jan. 1988
 734 Binnie W I & S M: Shorn 30th Jan. 1988
 1 735 Bucknall I
 736 Bucknall I
 737 Close W L & Son: Shorn Jan. 1988
 738 Close W L & Son: Shorn Jan. 1988
 739 Corcoran J M: Shorn 13th Dec. 1987
 740 Corcoran J M: Shorn 13th Dec. 1987
 741 Cornwall Dorset Stud: Shorn Jan. 1988
 742 Cornwall Dorset Stud: Shorn Jan. 1988
 743 Day A E & Sons: Shorn 29th Jan. 1988
 744 Day A E & Sons: Shorn 29th Jan. 1988
 7 745 Dixon E C & J E: Shorn Jan. 1988
 746 Dixon E C & J E: Shorn Jan. 1988
 747 Elouera Studs: Shorn 30th Jan. 1988
 748 Elouera Studs: Shorn 30th Jan. 1988
 749 Ferguson D S & C J & Sons: Shorn 28th Jan. 1988
 750 Ferguson R F G: Shorn Dec. 1987
 6 751 Frost B A: Shorn 15th Dec. 1987
 752 Gadang Pastoral Co: Shorn Jan. 1988
 3 753 Gilmore J A & M Y & Sons: Shorn Jan. 1988
 754 Gilmore J A & M Y & Sons: Shorn Jan. 1988
 755 Harris R & C: Shorn Jan. 1988
 756 Hawken R W & D: Shorn Jan. 1988
 8 757 Hawken R W & D: Shorn Jan. 1988
 758 Hawkins Miss S P & B I Dowding: Shorn 11th Aug. 1987
 759 Legge R B: Shorn Jan. 1988
 760 Marr R D & P J: Shorn 10th Jan. 1988
 761 Marr R D & P J: Shorn 10th Jan. 1988
 762 Martin W S & Sons: Shorn Jan/Feb. 1988
 763 Martin W S & Sons: Shorn Jan/Feb. 1988
 764 McKenzie L K & Son: Shorn Jan. 1988
 765 McKenzie L K & Son: Shorn Jan. 1988
 766 McKinnon R J & D W: Shorn Jan. 1988
 5 767 Middle Creek Estates P/L: Shorn 1st Jan. 1988
 9 768 Middle Creek Estates P/L: Shorn 1st Jan. 1988

Section 76 - FEATURE BREED Poll Dorsets

- 769 **Millner M & J**
 770 **Moore D M:** Shorn July 1988
 771 **Morrison S:** Shorn Jan. 1988
 772 **Oliver G K:** Shorn Jan. 1988
 773 **Oxley G J:** Shorn Jan. 1988
 2 774 **Prentice J:** Shorn 7th Mar. 1988
 775 **Russell A D & R L:** Shorn Jan. 1988
 776 **Ryan L J & G H:** Shorn Jan. 1988
 777 **Ryan L J & G H:** Shorn Jan. 1988
 778 **Sargent R**
 779 **Stuart & McLauchlan:** Shorn Jan. 1988
 780 **Stuart & McLauchlan:** Shorn Jan. 1988
 781 **Sutherland R B & E J & Sons:** Shorn Jan. 1988
 782 **Turner I G & W M:** Shorn 31st Jan. 1988
 783 **Turner J H & I V:** Shorn Feb. 1988
 784 **Turner J H & I V:** Shorn Feb. 1988
 785 **Vale S J & Son:** Shorn Jan. 1988
 786 **Vanston G B & Sons:** Shorn Dec. 1987
 787 **Watt R D:** Shorn Jan. 1988
 788 **Wilson N H:** Shorn 31st Jan. 1988
 789 **Wilson N H:** Shorn 31st Jan. 1988
 790 **Yates R & Co:** Shorn 30th Jan. 1988
 791 **Yates R & Co:** Shorn 30th Jan. 1988
 792 **Young J & B J:** Shorn Jan. 1988

Class 242 — PEN OF 2 RAMS, under 1½ years old.

- 1 793 **Armstrong N & S:** Shorn Feb. 1988
 794 **Bucknall I**
 795 **Cornwall Dorset Stud:** Shorn Jan. 1988
 3 796 **Day A E & Sons:** Shorn 29th Jan. 1988
 4 797 **Dixon E C & J E:** Shorn Jan. 1988
 2 798 **Elouera Studs:** Shorn 30th Jan. 1988
 799 **Ferguson D S & C J & Sons:** Shorn 28th Jan. 1988
 800 **Frost B A:** Shorn 15th Dec. 1987
 801 **Gadang Pastoral Co:** Shorn Jan. 1988
 5 802 **Gilmore J A & M Y & Sons:** Shorn Jan. 1988
 803 **Gray I:** Shorn Jan. 1988
 804 **Hawken R W & D:** Shorn Jan. 1988
 805 **Legge R B:** Shorn Jan. 1988
 806 **Martin W S & Sons:** Shorn Jan/Feb. 1988
 807 **Middle Creek Estates P/L:** Shorn 1st Jan. 1988
 808 **Prentice J:** Shorn 7th Mar. 1988
 809 **Stuart & McLauchlan:** Shorn Jan. 1988
 810 **Turner J H & I V:** Shorn Feb. 1988
 811 **Vanston G B & Sons:** Shorn Dec. 1987
 812 **Wilson N H**
 813 **Yates R & Co:** Shorn 30th Jan. 1988
 814 **Young J & B J:** Shorn Jan. 1988

Class 243 — THE "BALMORAL" CLASS for a Ram under 1½ years old, to be machine shorn not more than seven days prior to judging, standard combs to be used and the ram must not be trimmed at all.

The winner of this class will receive a 5 litre drum of Valbazon courtesy Smith Kline Animal Products.

The Scanoprobe machine will be used in this Class. Exhibitors are required to pay an additional \$5.00 per entry to cover Scanoprobe costs.

Prizes: 1st, suitably inscribed Sash and Card; other prizes - cards and ribbons.

Messrs. W. S. Martin and Sons, "Balmoral", Sandy Creek, S.A., have donated \$200.00 which has been invested with the Company, the interest thereon will be accumulated until the award has been won three times by the same Exhibitor.

A trophy order to the value of the accumulated interest will then be awarded to that Exhibitor. After one Exhibitor has won the trophy three times, competition for the trophy order will re-commence and previous wins will not count. Entries in the above class are limited to one from each Exhibitor.

Winners: 1982, L. J. & G. H. Ryan; 1983, I. I. Bucknall; 1984, Elouera Dorset Stud; 1985, R.B. Legge; 1986, R.W. & D. Hawken; 1987, L.K. McKenzie.

- 815 **Aberdeen Dorset Stud:** Shorn Sep. 1988
 816 **Armstrong N & S:** Shorn Sep. 1988
 817 **Binnie W I & S M:** Shorn 12th Sep. 1988
 818 **Bucknall I**
 819 **Cornwall Dorset Stud:** Shorn Sep. 1988
 820 **Day A E & Sons:** Shorn Sep. 1988
 821 **Dixon E C & J E**
 6 822 **Elouera Studs:** Shorn 13th Sep. 1988
 4 823 **Ferguson R F G:** Shorn Sep. 1988
 3 824 **Frost B A:** Shorn Sep. 1988
 825 **Gadang Pastoral Co:** Shorn Sep. 1988
 1 826 **Gilmore J A & M Y & Sons:** Shorn Sep. 1988
 827 **Hawken R W & D:** Shorn Sept. 1987
 828 **Hawkins Miss S P & B I Dowding:** Shorn 12th Sep. 1988
 829 **Hodge N D & B E:** Shorn Sep. 1988
 830 **Leamington Stud Farm:** Shorn 11th Sep. 1988
 831 **Legge R B:** Shorn Sep. 1988
 832 **Linton Dorset Stud:** Shorn 12th Sep. 1988
 833 **Martin W S & Sons:** Shorn 10th Sep. 1988
 834 **McKenzie L K & Son**
 835 **Middle Creek Estates P/L:** Shorn 10th Sep. 1988
 836 **Millner M & J**
 837 **Morrison S:** Shorn Sep. 1988
 2 838 **Oxley G J:** Shorn Sep. 1988
 5 839 **Prentice J:** Shorn 11th Sep. 1988
 840 **Sutherland R B & E J & Sons:** Shorn 11th Sep. 1988
 841 **Turner I G & W M:** Shorn 14th Sep. 1988
 842 **Turner I G & W M:** Shorn 14th Sep. 1988
 843 **Turner J H & I V**
 844 **Vale S J & Son**
 845 **Vanston G B & Sons:** Shorn Jan. 1988
 846 **Warren D F & J M:** Shorn Sep. 1988
 847 **Wilson G M:** Shorn 15th Sep. 1988
 848 **Wilson N H:** Shorn 11th Sep. 1988
 849 **Yates R & Co**
 850 **Young J & B J:** Shorn Sep. 1988

Class 244 — RAM, under 1½ years old, closely and evenly shorn.

- 851 **Aberdeen Dorset Stud:** Shorn Aug. 1988
 852 **Armstrong G:** Shorn Aug. 1988
 1 853 **Armstrong N & S:** Shorn Aug. 1988
 854 **Beattie E T:** Shorn Aug. 1988
 855 **Beattie E T:** Shorn Aug. 1988
 856 **Binnie W I & S M:** Shorn 26th July 1988
 857 **Binnie W I & S M:** Shorn 26th July 1988
 858 **Bucknall I**
 859 **Bucknall I**
 860 **Carter John:** Shorn July 1988
 861 **Carter John:** Shorn July 1988
 862 **Close W L & Son:** Shorn Aug. 1988
 863 **Close W L & Son:** Shorn Aug. 1988
 864 **Corcoran J M:** Shorn 27th July 1988
 865 **Corcoran J M:** Shorn 27th July 1988
 866 **Cornwall Dorset Stud:** Shorn Aug. 1988
 867 **Cornwall Dorset Stud:** Shorn Aug. 1988
 868 **Day A E & Sons:** Shorn Aug. 1988
 869 **Day A E & Sons:** Shorn Aug. 1988
 5 870 **Dixon E C & J E:** Shorn July 1988
 871 **Dixon E C & J E:** Shorn July 1988
 872 **Douglas M K & C M:** Shorn 1st Aug. 1988
 873 **Elouera Studs:** Shorn 1st Aug. 1988

Section 76 - FEATURE BREED Poll Dorsets

- 874 **Elouera Studs:** Shorn 1st Aug. 1988
 875 **Ferguson D S & C J & Sons:** Shorn Aug. 1988
 876 **Ferguson D S & C J & Sons:** Shorn Aug. 1988
 877 **Ferguson R F G:** Shorn July 1988
 878 **Ferguson R F G:** Shorn July 1988
 879 **Frost B A:** Shorn 8th Aug. 1988
 880 **Gadang Pastoral Co:** Shorn Aug. 1988
 3 881 **Gilmore J A & M Y & Sons:** Shorn July 1988
 882 **Gilmore J A & M Y & Sons:** Shorn July 1988
 883 **Gray I**
 6 884 **Harris R & C:** Shorn July 1988
 885 **Hawken R W & D:** Shorn Aug. 1988
 10 886 **Hawken R W & D:** Shorn Aug. 1988
 887 **Hawkins Miss S P & B I Dowding:** Shorn 1st Aug. 1988
 888 **Hodge N D & B E:** Shorn Aug. 1988
 889 **Leamington Stud Farm:** Shorn 25th July 1988
 890 **Legge R B**
 12 891 **Linton Dorset Stud:** Shorn 5th Aug. 1988
 2 892 **Linton Dorset Stud:** Shorn 5th Aug. 1988
 893 **Marr R D & P J:** Shorn 17th July 1988
 894 **Marr R D & P J:** Shorn 17th July 1988
 895 **Martin W S & Sons:** Shorn Aug. 1988
 896 **Martin W S & Sons:** Shorn Aug. 1988
 11 897 **McKenzie L K & Son:** Shorn Aug. 1988
 898 **McKenzie L K & Son:** Shorn Aug. 1988
 899 **McKinnon R J & D W:** Shorn Aug. 1988
 900 **Middle Creek Estates P/L:** Shorn 1st Aug. 1988
 901 **Middle Creek Estates P/L:** Shorn 1st Aug. 1988
 902 **Millner M & J**
 4 903 **Mitchell D:** Shorn 1st Aug. 1988
 904 **Mitchell D:** Shorn 1st Aug. 1988
 905 **Mitchell R J & L J:** Shorn Aug. 1988
 906 **Mitchell R J & L J:** Shorn Aug. 1988
 7 907 **Moore D M:** Shorn July 1988
 908 **Moore K B:** Shorn July 1988
 909 **Moore K B:** Shorn July 1988
 910 **Morrison S:** Shorn July 1988
 911 **Morrison S:** Shorn July 1988
 912 **Oliver G K:** Shorn Aug. 1988
 913 **Oliver G K:** Shorn Aug. 1988
 914 **Overnewton Poll Dorset Stud:** Shorn 25th July 1988
 9 915 **Oxley G J:** Shorn July 1988
 916 **Oxley G J:** Shorn July 1988
 917 **Russell A D & R L:** Shorn July 1988
 918 **Ryan L J & G H:** Shorn July 1988
 919 **Sargent R**
 920 **Stuart & McLauchlan:** Shorn Aug. 1988
 921 **Stuart & McLauchlan:** Shorn Aug. 1988
 922 **Sutherland R B & E J & Sons:** Shorn 9th Aug. 1988
 923 **Turner I G & W M:** Shorn 1st Aug. 1988
 924 **Turner I G & W M:** Shorn 1st Aug. 1988
 925 **Turner J H & I V**
 926 **Turner J H & I V**
 927 **Vale S J & Son**
 928 **Vale S J & Son**
 929 **Vanston G B & Sons:** Shorn Jan. 1988
 930 **Wilson G M:** Shorn 20th July 1988
 931 **Wilson N H:** Shorn 1st Aug. 1988
 932 **Wilson N H:** Shorn 1st Aug. 1988
 933 **Yates R & Co:** Shorn 30th July 1988
 8 934 **Young J & B J:** Shorn July 1988

Class 245 — PEN OF 2 RAMS, under 1½ years old, closely and evenly shorn.

- 6 935 **Aberdeen Dorset Stud:** Shorn Aug. 1988
 936 **Armstrong N & S:** Shorn Aug. 1988
 937 **Beattie E T:** Shorn Aug. 1988
 938 **Bucknall I**
 939 **Close W L & Son:** Shorn Aug. 1988
 940 **Cornwall Dorset Stud:** Shorn Aug. 1988

- 941 **Day A E & Sons:** Shorn Aug. 1988
 942 **Dixon E C & J E:** Shorn July 1988
 1 943 **Elouera Studs:** Shorn 1st Aug. 1988
 944 **Ferguson D S & C J & Sons:** Shorn Aug. 1988
 3 945 **Ferguson R F G:** Shorn July 1988
 946 **Gadang Pastoral Co:** Shorn Aug. 1988
 5 947 **Gilmore J A & M Y & Sons:** Shorn July 1988
 948 **Harris R & C:** Shorn July 1988
 949 **Hawken R W & D:** Shorn Aug. 1988
 950 **Hawkins Miss S P & B I Dowding:** Shorn 1st Aug. 1988
 951 **Leamington Stud Farm:** Shorn 25th July 1988
 952 **Legge R B**
 4 953 **Linton Dorset Stud:** Shorn 5th Aug. 1988
 954 **Marr R D & P J:** Shorn 17th July 1988
 955 **Martin W S & Sons:** Shorn Aug. 1988
 956 **McKenzie L K & Son:** Shorn Aug. 1988
 957 **Middle Creek Estates P/L:** Shorn 1st Aug. 1988
 958 **Millner M & J**
 959 **Mitchell R J & L J:** Shorn Aug. 1988
 960 **Moore D M:** Shorn July 1988
 961 **Oliver G K:** Shorn Aug. 1988
 962 **Oxley G J:** Shorn July 1988
 2 963 **Prentice J:** Shorn 24th July 1988
 964 **Ryan L J & G H:** Shorn July 1988
 965 **Turner I G & W M:** Shorn 1st Aug. 1988
 966 **Turner J H & I V**
 967 **Vanston G B & Sons:** Shorn Jan. 1988
 968 **Wilson N H:** Shorn 1st Aug. 1988
 969 **Yates R & Co:** Shorn 30th July 1988
 970 **Young J & B J:** Shorn July 1988

THE "ALLEN E. DAY" MEMORIAL TROPHY, for the Best Pen of either woolly or shorn Rams, under 1½ years old. Presented by the Family of the Late Allen E. Day, "Allendale", Bordertown, South Australia.

Prize: Suitably inscribed Sash and Card.

The sum of \$200 has been invested with the Australian Poll Dorset Association Inc., and the interest thereon will be accumulated until the award has been won three times by the same Exhibitor. A trophy order to the value of the accumulated interest will then be awarded to that Exhibitor.

After one Exhibitor has won the trophy three times, competition for the trophy will re-commence and previous wins will not count.

Only first prize winners in Classes 242 and 245 to be eligible to compete for this Trophy. Outright winner: 1986, Middle Creek Estates Pty. Ltd.; 1987, J.A. & M.Y. Gilmore & Sons.

***POLL DORSET FOUNDATION BREEDERS' TROPHY - For the best yearling ram bred by exhibitor and entered in the ordinary Classes. All first prize winners in the single classes and both first prize winning rams from the pair classes, to be eligible to compete. This award to be judged after the ram Championships. A Trophy valued at \$42 and sash will be presented annually to the winner by the Australian Poll Dorset Association Inc.** 793

Class 246 — RAM LAMB, dropped after 1st April, 1988. Entries are restricted to one from any one exhibitor and the dams shall not be exhibited.

- 971 **Binnie W I & S M**
 972 **Bucknall I**
 973 **Carter John**
 974 **Close W L & Son**
 975 **Cornwall Dorset Stud**
 976 **Dixon E C & J E**

Section 76 - FEATURE BREED Poll Dorsets

- 977 Elouera Studs
 978 Frick A
 979 Frost B A
 3 980 Gilmore J A & M Y & Sons
 1 981 Harris R & C
 982 Hawken R W & D
 983 Hodge N D & B E
 984 Legge R B
 985 Marr R D & P J
 986 Martin W S & Sons
 4 987 McKenzie L K & Son
 988 McKinnon R J & D W
 989 Middle Creek Estates P/L
 990 Millner M & J
 991 Mitchell R J & L J
 992 Morrison S
 993 Overnewton Poll Dorset Stud
 994 Oxley G J
 2 995 Prentice J
 996 Prentice J
 997 Russell A D & R L: Unshorn
 998 Sargent R
 999 Turner I G & W M: Unshorn
 1000 Turner J H & I V
 1001 Watt R D
 1002 Wilson G M
 1003 Wilson N H
 1004 Yates R & Co

Class 247 — OBJECTIVE MEASUREMENT CLASS. RAM LAMB, born after 1st April, 1988 and shorn within 7 days of exhibition. Day and month of birth must be advised on or before the day prior to judging.

EXHIBITORS IN THIS CLASS ARE LIMITED TO ONE ENTRY EACH.

To be judged thus:

Scanogram assessment - eye muscle area, fat deposition, length, height, weight and age. A maximum of 70% of the points to be allocated for this section.

Standard judging assessment by Poll Dorset Judge. A maximum of 30% to be allocated for this section.

Entry fee: Exhibitors in this Class are required to pay an additional \$5.00 per entry to cover Scanoprobe costs.

NOTE: This competition is subject to the availability of an appropriate machine.

- 1005 Aberdeen Dorset Stud: Shorn Sep. 1988
 1006 Binnie W I & S M: Shorn 12th Sep. 1988
 1007 Bucknall I
 1008 Close W L & Son
 5 1009 Cornwall Dorset Stud: Shorn Sep. 1988
 =6 1010 Dixon E C & J E
 =6 1011 Elouera Studs: Shorn 13th Sep. 1988
 1012 Ferguson R F G: Shorn Sep. 1988
 1013 Frost B A: Shorn Sep. 1988
 1014 Gilmore J A & M Y & Sons: Shorn Sep. 1988
 1015 Harris R & C
 1016 Hawken R W & D: Shorn Sep. 1988
 1017 Hodge N D & B E: Shorn Sep. 1988
 1018 Legge R B
 =2 1019 Marr R D & P J: Shorn 11th Sep. 1988
 1020 Martin W S & Sons: Shorn 10th Sep. 1988
 4 1021 McKenzie L K & Son
 =2 1022 Middle Creek Estates P/L: Shorn 10th Sep. 1988
 1023 Millner M & J
 1024 Mitchell R J & L J: Shorn Sep. 1988
 1025 Morrison S: Shorn Sep. 1988
 1026 Overnewton Poll Dorset Stud

- 1 1027 Prentice J: Shorn 11th Sep. 1988
 1028 Russell A D & R L: Shorn Sep. 1988
 1029 Ryan L J & G H: Shorn Sep. 1988
 1030 Sargent R
 1031 Sutherland R B & E J & Sons: Shorn 10th Sep. 1988
 1032 Turner I G & W M: Shorn 14th Sep. 1988
 1033 Turner J H & I V
 1034 Warren D F & J M: Shorn Sep. 1988
 1035 Watt R D
 1036 Wilson G M: Shorn 15th Sep. 1988
 1037 Wilson N H: Shorn 11th Sep. 1988
 1038 Yates R & Co

The "NHAREE TROPHY", donated by L. J. B. & E. Binns, Nharee, Antwerp, Vic. will be presented annually to the winner of the above Class.

Class 248 — EWE, under 1½ years old.

- 1039 Armstrong G: Shorn Feb. 1988
 1040 Beattie E T: Shorn Jan. 1988
 1041 Carter John: Shorn Jan. 1988
 1042 Cornwall Dorset Stud: Shorn Jan. 1988
 1043 Dixon E C & J E: Shorn Jan. 1988
 1 1044 Elouera Studs: Shorn 30th Jan. 1988
 1045 Elouera Studs: Shorn 30th Jan. 1988
 1046 Frick A
 1047 Frost B A: Shorn 15th Dec. 1987
 5 1048 Frost B A: Shorn 15th Dec. 1987
 2 1049 Gilmore J A & M Y & Sons: Shorn Jan. 1988
 1050 Gilmore J A & M Y & Sons: Shorn Jan. 1988
 1051 Harris R & C: Shorn Jan. 1988
 1052 Harris R & C: Shorn Jan. 1988
 1053 Hawken R W & D: Shorn Jan. 1988
 1054 Legge R B
 1055 Marr R D & P J: Shorn 10th Jan. 1988
 1056 McKenzie L K & Son: Shorn Jan. 1988
 1057 McKenzie L K & Son: Shorn Jan. 1988
 1058 McKinnon R J & D W: Shorn Jan. 1988
 1059 Middle Creek Estates P/L: Shorn 1st Jan. 1988
 1060 Mitchell D: Shorn 2nd Jan. 1988
 1061 Oliver G K: Shorn Jan. 1988
 1062 Oxley G J: Shorn Jan. 1988
 3 1063 Ryan L J & G H: Shorn Jan. 1988
 1064 Turner J H & I V: Shorn Feb. 1988
 1065 Vanston G B & Sons: Shorn Dec. 1987
 4 1066 Yates R & Co: Shorn 30th Jan. 1988

Class 249 — PEN OF 2 EWES, under 1½ years old.

- 4 1067 Armstrong N & S: Shorn Feb. 1988
 1068 Dixon E C & J E: Shorn Jan. 1988
 2 1069 Elouera Studs: Shorn 30th Jan. 1988
 1070 Gilmore J A & M Y & Sons: Shorn Jan. 1988
 1071 Gray I: Shorn Jan. 1988
 1 1072 Harris R & C: Shorn Jan. 1988
 3 1073 Hawken R W & D: Shorn Jan. 1988
 1074 Legge R B
 1075 Oliver G K: Shorn Jan. 1988
 1076 Sargent R
 1077 Turner J H & I V: Shorn Feb. 1988
 1078 Vanston G B & Sons

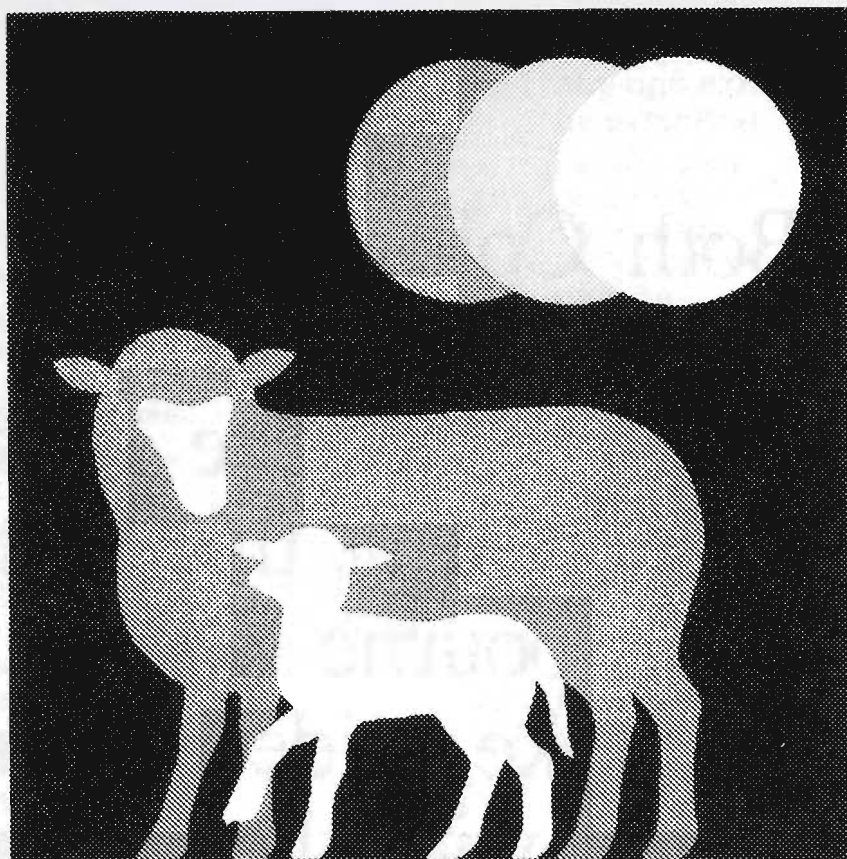

RegulinTM

a completely new approach to improving Spring and early Summer joining performance

Regulin reduces the variability associated with Spring joining — ensuring higher lambing percentages, with more ewes conceiving earlier in the joining period.

In flocks with lower lambing percentages, Regulin improves performance by reducing the number of dry ewes. In flocks with higher lambing percentages, Regulin improves performance by increasing twinning.

If you join your ewes in Spring, they're

not giving you their best performance.

The number of ewes ovulating and their ovulation rate is at a minimum in Spring. They naturally peak in Autumn.

Regulin works by simply adjusting the ewe's reproductive system so that the natural Autumn peak occurs in Spring.

Regulin is a one shot, easy to administer way of bringing Nature's timetable into line with yours.

**Regulin — higher lambing percentages and more ewes in lamb earlier
in the joining period.**

**FOR MORE DETAILED INFORMATION, SEE US
AT THE SHEEP SHOW**

Regulin Limited, Level 12, 222 Kingsway, South Melbourne Vic. Ph: (03) 699 2611

Both Coles New World and Coles Variety Stores are proud to sponsor the Arts & Crafts Section at this year's Royal Melbourne Show.

We take pride in our long association with the Royal Show and this year we look forward to supporting the largest Arts & Crafts exhibition in Australia.

This sponsorship is another example of Coles in the community.



VARIETY STORES

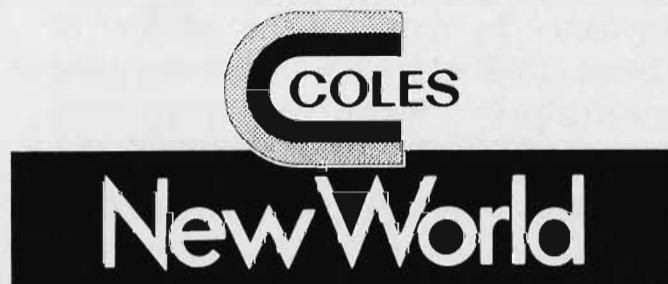

Section 76 - FEATURE BREED Poll Dorsets

Class 250 — THE "BROUGHTON" TROPHY for a ewe under 1½ years old, closely and evenly machine shorn with standard combs (including head and legs) 28 days prior to judging and the ewe must not be trimmed at all. A trophy will be presented annually to the winner by Mr. K.B. Kelsall, Broughton Brook, Wagga Wagga, N.S.W.

The winner of this class will also receive a 5 litre drum of Valbazon courtesy Smith Kline Animal Products as well as a suitably inscribed sash and card, other prizes - cards and ribbons.

- 1079 **Aberdeen Dorset Stud:** Shorn Aug. 1988
- 3 1080 **Armstrong G:** Shorn Aug. 1988
- 1081 **Armstrong N & S:** Shorn Aug. 1988
- 1082 **Beattie E T:** Shorn Aug. 1988
- 1083 **Cornwall Dorset Stud:** Shorn Aug. 1988
- 4 1084 **Dixon E C & J E:** Shorn Aug. 1988
- 1085 **Elouera Studs:** Shorn 27th Aug. 1988
- 1086 **Elouera Studs:** Shorn 27th Aug. 1988
- 1087 **Ferguson R F G:** Shorn Aug. 1988
- 1088 **Frick A**
- 1089 **Frost B A:** Shorn Sep. 1988
- 1090 **Gilmore J A & M Y & Sons:** Shorn Sep. 1988
- 1 1091 **Harris R & C:** Shorn Aug. 1988
- 1092 **Hawken R W & D:** Shorn Aug. 1988
- 1093 **Linton Dorset Stud:** Shorn 17th Aug. 1988
- 1094 **Marr R D & P J:** Shorn 21st Aug. 1988
- 2 1095 **McKenzie L K & Son**
- 1096 **McKenzie L K & Son**
- 1097 **McKinnon R J & D W**
- 1098 **Middle Creek Estates P/L:** Shorn 21st Aug. 1988
- 1099 **Millner M & J**
- 1100 **Oliver G K:** Shorn Aug. 1988
- 1101 **Overnewton Poll Dorset Stud:** Shorn 21st Aug. 1988
- 1102 **Oxley G J:** Shorn Aug. 1988
- 1103 **Oxley G J:** Shorn Aug. 1988
- 1104 **Prentice J:** Shorn 21st Aug. 1988
- 1105 **Prentice J:** Shorn 21st Aug. 1988
- 1106 **Russell A D & R L:** Shorn Aug. 1988
- 1107 **Ryan L J & G H:** Shorn Sep. 1988
- 1108 **Turner J H & I V**
- 5 1109 **Vanston G B & Sons**
- 1110 **Yates R & Co:** Shorn 21st Aug. 1988

Class 251 — PEN OF 2 EWES, under 1½ years old, closely and evenly shorn.

- 1111 **Armstrong N & S:** Shorn Aug. 1988
- 3 1112 **Dixon E C & J E:** Shorn July 1988
- 2 1113 **Elouera Studs:** Shorn 1st Aug. 1988
- 1114 **Ferguson R F G:** Shorn July 1988
- 1115 **Frick A**
- 1 1116 **Frost B A:** Shorn 8th Aug. 1988
- 1117 **Gilmore J A & M Y & Sons:** Shorn July 1988
- 1118 **Legge R B**
- 1119 **Linton Dorset Stud:** Shorn 5th Aug. 1988
- 1120 **Marr R D & P J:** Shorn 17th July 1988
- 1121 **Middle Creek Estates P/L:** Shorn 1st Aug. 1988
- 1122 **Oliver G K:** Shorn Aug. 1988
- 1123 **Overnewton Poll Dorset Stud:** Shorn 25th July 1988
- 1124 **Prentice J:** Shorn 24th July 1988
- 1125 **Vanston G B & Sons**
- 1126 **Yates R & Co:** Shorn 30th July 1988

Class 252 — EWE LAMB, dropped after 1st April, 1988. Entries are restricted to one from any one exhibitor and the dams shall not be exhibited.

- 1127 **Binnie W I & S M**
- 1128 **Dixon E C & J E**
- 1129 **Elouera Studs**
- 2 1130 **Gilmore J A & M Y & Sons**
- 1 1131 **Harris R & C**
- 1132 **Hawken R W & D**
- 1133 **Marr R D & P J**
- 1134 **McKenzie L K & Son**
- 1135 **McKinnon R J & D W**
- 3 1136 **Middle Creek Estates P/L**
- 1137 **Millner M & J**
- 1138 **Morrison S**
- 1139 **Overnewton Poll Dorset Stud**
- 1140 **Prentice J**
- 1141 **Prentice J**
- 1142 **Sargent R**
- 1143 **Turner J H & I V**
- 1144 **Warren D F & J M:** Unshorn
- 1145 **Wilson G M**
- 1146 **Wilson N H**
- 4 1147 **Yates R & Co**

Class 253 — *THE "LINDSBURY" TROPHY, for a group of 3 rams under 1 1/2 years old, 2 in the wool and 1 shorn, bred by the Exhibitor, and entered in the ordinary classes. This trophy is presented by Mr. A. Taylor, of "Lindsbury", Cudal, N.S.W.

- 1 1148 **Armstrong N & S:** Shorn Feb. Aug. 1988
- 1149 **Bucknall I**
- 1150 **Close W L & Son**
- 1151 **Corcoran J M**
- 1152 **Cornwall Dorset Stud**
- 1153 **Day A E & Sons**
- 1154 **Dixon E C & J E**
- 2 1155 **Elouera Studs**
- 1156 **Frost B A**
- 1157 **Gadang Pastoral Co:** Shorn Jan. Aug. 1988
- 4 1158 **Gilmore J A & M Y & Sons**
- 1159 **Gilmore J A & M Y & Sons**
- 1160 **Hawken R W & D**
- 1161 **Martin W S & Sons**
- 1162 **McKenzie L K & Son**
- 1163 **Middle Creek Estates P/L**
- 3 1164 **Prentice J**
- 1165 **Stuart & McLauchlan**
- 1166 **Wilson N H**
- 1167 **Yates R & Co**
- 1168 **Young J & B J**

The sum of \$500 has been invested with the Australian Poll Dorset Association Inc.; the interest on which will provide a Trophy and Sash annually to the winner. Second and Third Prize: Cards and Ribbons.

Class 254 — *AUSTRALIAN POLL DORSET ASSOCIATION INC. TROPHY - For a group of 1 ram and 2 ewes all under 1½ years old, bred by the Exhibitor and entered in the ordinary classes.

- 1169 **Armstrong N & S**
- 1170 **Cornwall Dorset Stud**
- 1171 **Dixon E C & J E**
- 2 1172 **Elouera Studs**

Section 76 - FEATURE BREED Poll Dorsets

- 1173 Elouera Studs
 1174 Ferguson R F G: Shorn July 1988
 1175 Frost B A
 3 1176 Gilmore J A & M Y & Sons
 1177 Gray I
 1 1178 Harris R & C
 1179 Hawken R W & D
 1180 Legge R B
 1181 Linton Dorset Stud
 1182 McKenzie L K & Son
 1183 Middle Creek Estates P/L
 1184 Oliver G K
 1185 Oxley G J
 1186 Prentice J
 1187 Vanston G B & Sons
 1188 Yates R & Co

A sash and a trophy valued at \$50 will be presented annually by the Victorian State Committee of the APDA Inc. to the winner of the above Class and Prize Cards and ribbons will be awarded to the second and third placegetters.

THE REDESDALE TROPHY for the best Victorian Group in the Poll Dorset Association Trophy Class. Presented by Messrs E.S. & L.J. Perry of "Riverbend", Kyneton, Vic. The sum of \$200 has been invested with the Australian Poll Dorset Association Inc., the interest on which will provide an annual trophy and sash. 1178

"THE MERVYN WESTON MEMORIAL TROPHY" A Trophy valued at \$50 will be presented annually by THE AUSTRALIAN POLL DORSET ASSOCIATION INC. to the Exhibitor gaining highest aggregate points in the Poll Dorset Section. Restricted to sheep bred by the Exhibitor. Awards in Trophy Classes, will not be taken into consideration when deciding this award. The method of deciding this Award will be found in Regulation 134.

J.A. + M.Y. Gilmore & Sons

FEATURE BREED CHAMPION PRIZES

CHAMPION POLL DORSET RAM, any age - Rosette, Plaque donated by ELDERS PASTORAL GROUP and \$100 donated by FEDERATION INSURANCE. 10 TONNE OF SUPERPHOSPHATE FROM THE PHOSPHATE CO-OPERATIVE CO. LTD., 20 LITRE DRUM OF VALBAZON FROM SMITH KLINE ANIMAL HEALTH. A SPECIAL BICENTENNIAL MEDALLION WILL BE AWARDED TO THE WINNER AS WELL AS \$1500 DONATED BY DALGETY FARMERS LTD.

793
 RESERVE CHAMPION POLL DORSET RAM, any age - Rosette and \$1000 donated by DALGETY FARMERS LTD., 5 tonne of Superphosphate from the Phosphate Co-operative Co. Ltd., 20 litre drum of Valbazon from Smith Kline Animal Health. 943

CHAMPION POLL DORSET EWE, any age - Rosette, Plaque donated by ELDERS PASTORAL GROUP and \$75 donated by FEDERATION INSURANCE. 20 litre drum of Valbazon and a "Grazier Pack" (25 litres durracide plus applicator) from Smith Kline Animal Health, 1 bag of 50 wool packs from the Calcutta Company, a Sunbeam mixmaster from the Sunbeam Corporation, an applicator and 2 by 100 doses of product from Regulin. A SPECIAL BICENTENNIAL MEDALLION WILL BE AWARDED TO THE WINNER. 1091

THE GLOROY TROPHY DONATED BY R.E. HARRIS, NEWBRIDGE, VIC. will also be awarded to the Champion Poll Dorset Ewe. The sum of \$500 has been invested with the Australian Poll Dorset Association Inc., the interest on which will provide an annual trophy.

RESERVE CHAMPION POLL DORSET EWE, any age - Rosette, 20 litre drum of Valbazon from SMITH Kline Animal Health, an applicator and 1 by 100 doses of product from Regulin. 1044

Section 77 - Corriedales

Class 260 — RAM, 2½ years old and over.

- 1 1189 Baker E M: Shorn July 1987
 3 1190 Baker E M: Shorn July 1987
 2 1191 Moreton K & M: Shorn 3rd Aug. 1987

Class 261 — RAM, 1½ years old and under 2½ years old.

- 3 1192 Baker E M: Shorn Aug. 1987
 1 1193 Baker E M: Shorn Dec. 1987
 1194 Causer E B & D: Shorn 7th July 1988
 1195 Moreton K & M: Shorn 14th Aug. 1987
 2 1196 Moreton K & M: Shorn 14th Aug. 1987

Class 262 — RAM, under 1½ years old.

- 3 1197 Baker E M: Shorn Oct. 1987
 1 1198 Baker E M: Shorn Oct. 1987
 2 1199 Moreton K & M: Shorn 1st Oct. 1987
 1200 Moreton K & M: Shorn 1st Oct. 1987

Class 263 — RAM, under 2½ years old, closely and evenly shorn.

- 1 1201 Baker E M: Shorn July 1988
 3 1202 Causer E B & D: Shorn Aug. 1988
 2 1203 Moreton K & M

Class 264 — PEN OF 2 RAMS, under 2½ years old.

- 2 1204 Baker E M: Shorn Oct. 1987
 1 1205 Moreton K & M: Shorn 1st Oct. 1987

Class 265 — EWE, 1½ years old and over, suckling her own progeny at foot. Both ewe and progeny to be judged. Date of birth of lamb to be stated on entry form.

- 1 1206 Baker E M: Shorn Aug. 1987
 1207 Moreton K & M: Shorn 14th Aug. 1987
 2 1208 Moreton K & M: Shorn 14th Aug. 1987

Class 266 — EWE, 2½ years old and over.

- 3 1209 Baker E M: Shorn July 1987
 1 1210 Baker E M: Shorn Aug. 1987
 2 1211 Moreton K & M: Shorn 14th Aug. 1987

Class 267 — EWE, 1½ years old and under 2½ years old.

- 2 1212 Baker E M: Shorn July 1987
 1213 Causer E B & D: Shorn 17th July 1987
 1214 Causer E B & D: Shorn 17th July 1987
 1 1215 Moreton K & M: Shorn 14th Aug. 1987

Class 268 — EWE, under 1½ years old.

- 2 1216 Baker E M: Shorn Oct. 1987
 3 1217 Baker E M: Shorn Oct. 1987
 1 1218 Moreton K & M: Shorn 16th Sep. 1987

Section 78 - Merinos Super-Fine and Fine Wool

Class 269 — PEN OF 2 EWES, under 1½ years old.

- 2 1219 Baker E M: Shorn Oct. 1987
 1 1220 Moreton K & M: Shorn 1st Oct. 1987

Class 270 — EWE, under 2½ years old, closely and evenly shorn.

- 3 1221 Baker E M: Shorn July 1988
 2 1222 Baker E M: Shorn July 1988
 1223 Causer E B & D: Shorn Aug. 1988
 1 1224 Moreton K & M

Class 271 — *GROUP OF 2 RAMS AND 1 EWE (any age).

- 1 1225 Baker E M
 1226 Causer E B & D
 2 1227 Moreton K & M

Limited to exhibits entered in the Ordinary Classes.

Class 272 — *GROUP OF 4 RAMS, 1 over 2½ years, 1 over 1½ years and under 2½ years, 1 under 1½ years, all in wool, and 1 under 2½ years shorn.

- 2 1228 Baker E M
 1 1229 Moreton K & M

Limited to exhibits entered in the Ordinary Classes.

*Competition for these prizes is limited to exhibits entered in the ordinary classes.

THE GUTHRIE PERPETUAL CUP, donated by the late J. F. Guthrie, will be awarded to the most successful Exhibitor in Classes 260 to 270. The Cup will be competed for in perpetuity and the successful Exhibitor's name will be engraved on it each year. The method of deciding this Award will be found in Regulation 134. *E.M. BAKER*

A TROPHY valued at \$40 presented by THE AUSTRALIAN CORRIEDALE ASSOCIATION LTD, (VICTORIAN BRANCH) will be awarded to the Most Successful Corriedale Exhibitor. *E.M. BAKER*

CHAMPION PRIZES

CHAMPION CORRIEDALE RAM, any age - Rosette, Plaque donated by **ELDERS PASTORAL GROUP**, \$100 donated by FEDERATION INSURANCE and a cheque valued at \$30.00 presented by **THE AUSTRALIAN CORRIEDALE ASSOCIATION LTD. (VICTORIAN BRANCH)**. *1193*

RESERVE CHAMPION CORRIEDALE RAM, any age - Rosette. *1189*

CHAMPION CORRIEDALE EWE, any age - Rosette, Plaque donated by **ELDERS PASTORAL GROUP**, \$75 donated by FEDERATION INSURANCE and a cheque valued at \$30.00 presented by **THE AUSTRALIAN CORRIEDALE ASSOCIATION LTD. (VICTORIAN BRANCH)**. *1210*

RESERVE CHAMPION CORRIEDALE EWE, any age - Rosette. *1215*

Section 78 - Merinos Super-Fine and Fine Wool

Shorn on or after 1st August, 1987.

Class 280 — Ram over 2 years and 8 months.

- 1 1230 Merryville Stud: Shorn 15th Aug. 1987
 3 1231 Walker R G, R P & A: Shorn 1st Aug. 1987
 2 1232 Walker R G, R P & A: Shorn 1st Aug. 1987

Class 281 — Ram under 2 years and 8 months.

- 1233 Buln Gherin Partners: Shorn 17th Aug. 1988
 1234 Buln Gherin Partners: SHORN 17TH AUG, Shorn 17th Aug; 1988
 1235 Buln Gherin Partners: Shorn 17th Aug. 1988
 2 1236 Vanrenen D S, R C & P H: Shorn 1st Aug. 1987
 3 1237 Vanrenen D S, R C & P H: Shorn 1st Aug. 1987
 1 1238 Walker R G, R P & A: Shorn 1st Aug. 1987

Class 282 — Ewe over 2 years and 8 months.

- 1 1239 Walker R G, R P & A: Shorn 1st Aug. 1987
 2 1240 Walker R G, R P & A: Shorn 1st Aug. 1987

Class 283 — Ewe under 2 years and 8 months.

- 1241 Buln Gherin Partners: Shorn 18th Aug. 1988
 1242 Buln Gherin Partners: Shorn 18th Aug. 1988
 1243 Buln Gherin Partners: Shorn 18th Aug. 1988
 2 1244 Vanrenen D S, R C & P H: Shorn 7th Sep. 1987
 1 1245 Vanrenen D S, R C & P H: Shorn 7th Sep. 1987
 1246 Walker R G, R P & A: Shorn 1st Aug. 1987

Shorn on or after 1st March, 1988.

Class 284 — Ram over 2 years and 8 months.

No Entry

Class 285 — Ram under 2 years and 8 months.

No Entry

Class 286 — Ewe over 2 years and 8 months.

No Entry

Class 287 — Ewe under 2 years and 8 months.

No Entry

CHAMPION PRIZES

CHAMPION SUPER-FINE AND FINE WOOL MERINO RAM, Rosette. *1230*

RESERVE CHAMPION SUPER-FINE AND FINE WOOL MERINO RAM, Rosette. *1232*

CHAMPION SUPER-FINE AND FINE WOOL MERINO EWE, Rosette. *1239*

RESERVE CHAMPION SUPER-FINE AND FINE WOOL MERINO EWE, Rosette. *1240*

Medium Wool

Shorn on or after 1st August, 1987.

Section 78 - Merinos Super-Fine and Fine Wool

Class 288 — Ram over 2 years and 8 months.*No Entry***Class 289 — Ram under 2 years and 8 months.**

1247 Nareeb Nareeb Partnership: Shorn 1st Aug. 1987

1248 Nareeb Nareeb Partnership: Shorn 1st Aug. 1987

1 1249 Vanrenen DS, RC & PH: Shorn 1st Aug. 1987

2 1250 Vanrenen DS, RC & PH: Shorn 1st Aug. 1987

Class 290 — Ewe over 2 years and 8 months.*No Entry***Class 291 — Ewe under 2 years and 8 months.**

1 1251 Vanrenen DS, RC & PH: Shorn 7th Sep. 1987

2 1252 Vanrenen DS, RC & PH: Shorn 7th Sep. 1987

Shorn on or after 1st March, 1988.

Class 292 — Ram over 2 years and 8 months.*No Entry***Class 293 — Ram under 2 years and 8 months.**

1 1253 Jacimovic Mrs J

Class 294 — Ewe over 2 years and 8 months.*No Entry***Class 295 — Ewe under 2 years and 8 months.**

1 1254 Jacimovic Mrs J

2 1255 Jacimovic Mrs J

CHAMPION PRIZES

CHAMPION MEDIUM WOOL MERINO RAM, Rosette. 1249

RESERVE CHAMPION MEDIUM WOOL MERINO RAM, Rosette. 1250

CHAMPION MEDIUM WOOL MERINO EWE, Rosette. 1251

RESERVE CHAMPION MEDIUM WOOL MERINO EWE, Rosette. 1252

Strong Wool

Shorn on or after 1st August, 1987.

Class 296 — Ram over 2 years and 8 months.

2 1256 McLarty Pty. Ltd. JD

1 1257 McLarty Pty. Ltd. JD

Class 297 — Ram under 2 years and 8 months.

1 1258 Vanrenen DS, RC & PH

3 1296 K. J. PARKS

2 1297 K. J. PARKS

Class 298 — Ewe over 2 years and 8 months.*No Entry***Class 299 — Ewe under 2 years and 8 months.***No Entry*

Shorn on or after 1st March, 1988.

Class 300 — Ram over 2 years and 8 months.*No Entry***Class 301 — Ram under 2 years and 8 months.***No Entry***Class 302 — Ewe over 2 years and 8 months.***No Entry***Class 303 — Ewe under 2 years and 8 months.***No Entry***CHAMPION PRIZES**

CHAMPION STRONG WOOL MERINO RAM, Rosette. 1257

RESERVE CHAMPION STRONG WOOL MERINO RAM, Rosette. 1256

CHAMPION STRONG WOOL MERINO EWE, Rosette.

RESERVE CHAMPION STRONG WOOL MERINO EWE, Rosette.

**Poll Merinos
Super-Fine and Fine Wool**

Shorn on or after 1st August, 1987.

Class 304 — Ram over 2 years and 8 months.*No Entry***Class 305 — Ram under 2 years and 8 months.***No Entry***Class 306 — Ewe over 2 years and 8 months.***No Entry***Class 307 — Ewe under 2 years and 8 months.***No Entry*

Shorn on or after 1st March, 1988.

Class 308 — Ram over 2 years and 8 months.*No Entry***Class 309 — Ram under 2 years and 8 months.***No Entry***Class 310 — Ewe over 2 years and 8 months.***No Entry***Class 311 — Ewe under 2 years and 8 months.***No Entry***CHAMPION PRIZES**

CHAMPION SUPER-FINE AND FINE WOOL POLL MERINO RAM, Rosette.



AMPAK - Investment Insurance Plan

SIMPLE. EFFECTIVE. REWARDING.

You control how much you contribute and you get to take all the money in Ten Years and not pay a cent in tax.

You get Flexibility, Investment Strength and Substantial Guarantees. Cover can be as varied as needs dictate.

AMPAK. From today's AMP. The plan that puts YOU in control.

For more information contact your local AMP agent or AMP office.



The plan that puts you in control



STILL
PROVIDING REAL SERVICE TO CLIENTS



Section 80 - Polwarths

RESERVE CHAMPION SUPER-FINE AND FINE WOOL POLL MERINO RAM, Rosette.

CHAMPION SUPER-FINE AND FINE WOOL POLL MERINO EWE, Rosette.

RESERVE CHAMPION SUPER-FINE AND FINE WOOL POLL MERINO EWE, Rosette.

Medium and Strong Wool

Shorn on or after 1st August, 1987.

Class 312 — Ram over 2 years and 8 months.

No Entry

Class 313 — Ram under 2 years and 8 months.

1259 Nareeb Nareeb Partnership: Shorn 1st Aug. 1987

1260 Nareeb Nareeb Partnership: Shorn 1st Aug. 1987

Class 314 — Ewe over 2 years and 8 months.

No Entry

Class 315 — Ewe under 2 years and 8 months.

No Entry

Shorn on or after 1st March, 1988.

Class 316 — Ram over 2 years and 8 months.

No Entry

Class 317 — Ram under 2 years and 8 months.

No Entry

Class 318 — Ewe over 2 years and 8 months.

No Entry

Class 319 — Ewe under 2 years and 8 months.

No Entry

CHAMPION PRIZES

CHAMPION MEDIUM AND STRONG WOOL POLL MERINO RAM, Rosette.

RESERVE CHAMPION MEDIUM AND STRONG WOOL POLL MERINO RAM, Rosette.

CHAMPION MEDIUM AND STRONG WOOL POLL MERINO EWE, Rosette.

RESERVE CHAMPION MEDIUM AND STRONG WOOL POLL MERINO EWE, Rosette.

GRAND CHAMPION PRIZES

GRAND CHAMPION MERINO RAM, Sash, Plaque donated by ELDERS PASTORAL GROUP and \$100 donated by FEDERATION INSURANCE. 1230

RESERVE GRAND CHAMPION MERINO RAM, Sash. 1257

GRAND CHAMPION MERINO EWE, Sash, Plaque donated by ELDERS PASTORAL GROUP ANND \$75 donated by FEDERATION INSURANCE. 1239

RESERVE GRAND CHAMPION MERINO EWE, Sash. 1230

Section 79 - Drysdales

All Drysdale Sheep to be shorn between 1st March, 1988 and 30th April, 1988.

Class 320 — Ram over 1½ years, in wool.

1261 Freshwater Messrs & Hanson: Shorn 1st Mar. 1988

1 1262 Freshwater Mr & Mrs L: Shorn 1st Mar. 1988

2 1263 Hanson R & S: Bred By V G Chewings, Shorn 7th Mar. 1988

3 1264 McNabb F & M J: Shorn 5th Mar. 1988

1265 Moysey Mrs B: Bred By Invicta, Shorn 20th Mar. 1988

4 1266 Paterson M J: Bred By M Freshwater, Shorn 1st Mar. 1988

Class 321 — Ram under 1½ years, in wool.

1267 Invicta Farms: Shorn 29th Mar. 1988

2 1268 Invicta Farms: Shorn 29th Mar. 1988

1 1269 McNabb F & M J: Shorn 5th Mar. 1988

1270 McNabb F & M J: Shorn 5th Mar. 1988

1271 Moysey Mrs B: Shorn 20th Mar. 1988

Class 322 — Ewe over 1½ years, in wool, with lamb at foot of her own breeding.

1272 Freshwater Mr & Mrs L: Shorn 1st Mar. 1988

1273 Freshwater Mr & Mrs L: Shorn 1st Mar. 1988

1 1274 Invicta Farms

2 1275 Invicta Farms

1276 McNabb F & M J: Shorn 5th Mar. 1988

3 1277 McNabb F & M J: Shorn 5th Mar. 1988

1278 Moysey Mrs B: Shorn 20th Mar. 1988

1279 Moysey Mrs B: Shorn 20th Mar. 1988

Class 323 — Ewe, under 1½ years, in wool.

1280 Freshwater Mr & Mrs L: Shorn 1st Mar. 1988

3 1281 Hanson R & S: Shorn 1st Mar. 1988

1 1282 Invicta Farms: Shorn 30th Mar. 1988

1283 Invicta Farms: Shorn 30th Mar. 1988

1284 McNabb F & M J: Shorn 5th Mar. 1988

2 1285 McNabb F & M J: Shorn 5th Mar. 1988

1286 Moysey Mrs B: Shorn 20th Mar. 1988

1287 Moysey Mrs B: Shorn 20th Mar. 1988

CHAMPION PRIZES

CHAMPION DRYSDALE RAM, any age - Rosette, Plaque donated by ELDERS PASTORAL GROUP and \$100 donated by FEDERATION INSURANCE. 1269

RESERVE CHAMPION DRYSDALE RAM, any age - Rosette. 1262

CHAMPION DRYSDALE EWE, any age - Rosette, Plaque donated by ELDERS PASTORAL GROUP and \$75 donated by FEDERATION INSURANCE. 1274

RESERVE CHAMPION DRYSDALE EWE, any age - Rosette. 1282

Section 80 - Polwarths**Class 324 — Ram under 1½ years.**

2 1288 Cumming R D: Shorn 8th Aug. 1987

1 1289 Kemp E A: Shorn 1st Aug. 1988

Section 80 - Polwarths

Class 325 — Ram over 1½ years.

- 2 1290 Cumming R D: Shorn 8th Aug. 1987
1 1291 Kemp E A: Shorn 1st Aug. 1988

Class 326 — Ewe under 1½ years.

- 2 1292 Cumming R D: Shorn 8th Aug. 1987
1 1293 Kemp E A: Shorn 4th Sep. 1988

Class 327 — Ewe, over 1½ years.

- 2 1294 Cumming R D: Shorn 8th Aug. 1987
1 1295 Kemp E A: Shorn 4th Sep. 1988

CHAMPION PRIZES

CHAMPION POLWARTH RAM, any age - Rosette, Plaque
donated by ELDERS PASTORAL GROUP and \$100
donated by FEDERATION INSURANCE. 1294

CHAMPION POLWARTH EWE, any age - Rosette, Plaque
donated by ELDERS PASTORAL GROUP and \$75
donated by FEDERATION INSURANCE. 1295

**Now Breeders
can give
even better care.**

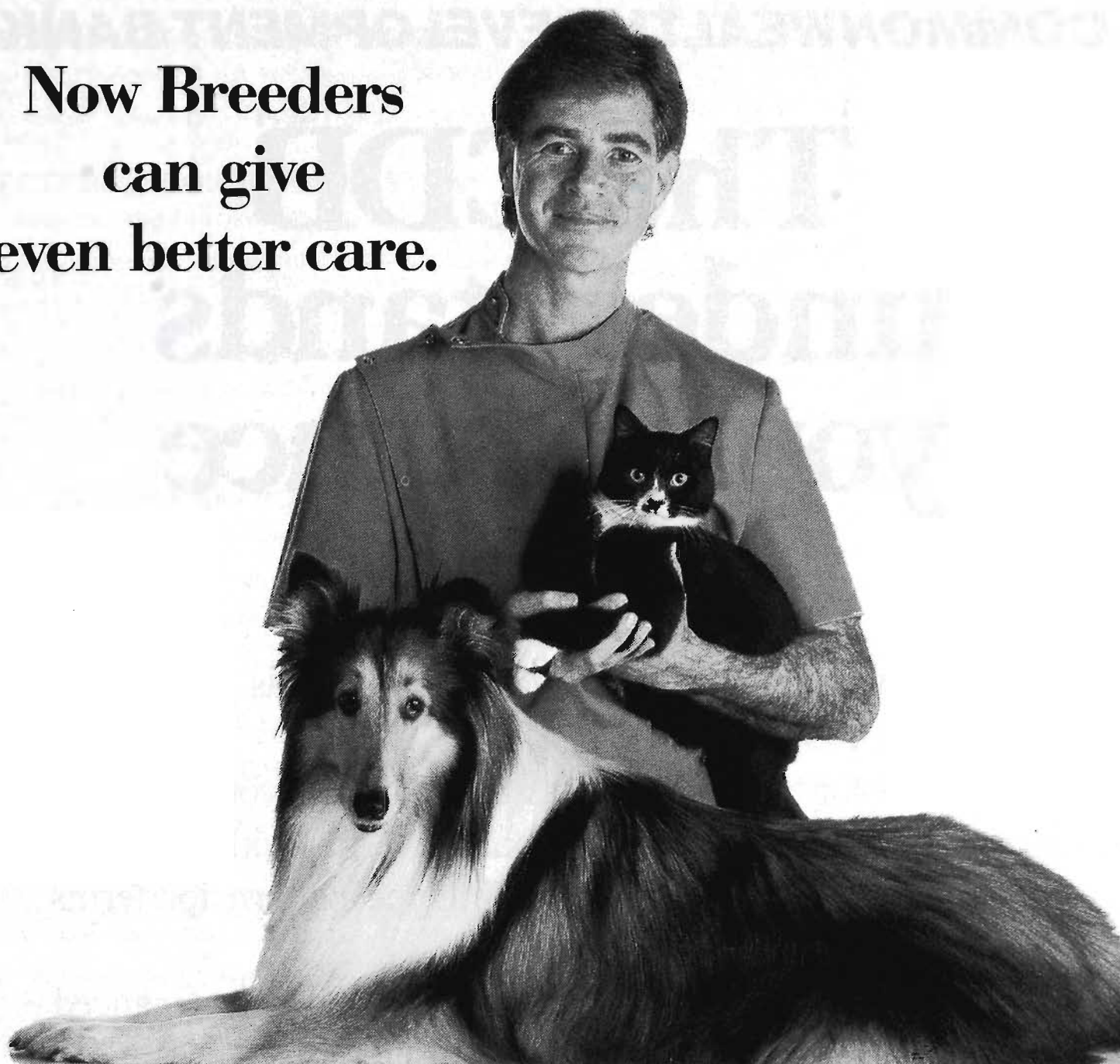

Vetcare.

It's the Vet's own brand of animal care products. The very best care breeders can give to their newborn. To their puppies and kittens. And to their adult animals.

The Vetcare brand heralds a new era of pet care product responsibility. The Australian Veterinary Association, together with ICI, have developed a range of products prepared to the very highest ethical pharmaceutical standards.

Already, there are Vetcare Flea Collars,

Shampoos, Flea Powders, Antiseptic Powders and Worming Tablets.

Intensive research and development is underway right through 1988, to release even more products. Products that will answer many of the special problems encountered by Breeders. Products you'll know you can rely on. Because their formulations draw on Australia's very finest veterinary expertise.

Look for Vetcare in your Vet's Surgery, Chemist, Supermarket or Wholesaler.



Vetcare®

Now you can give your pet even better care.

COMMONWEALTH DEVELOPMENT BANK

The CDB understands your finance needs.

The Commonwealth Development Bank is Australia's own development bank.

Finance for any purpose associated with your farm is available on very reasonable terms with repayments geared to suit your income pattern for terms of up to 20 years.

Your short term commitments can even be refinanced over a longer term to improve your liquidity.

Talk to us now, we want to help.

Telephone:	Melbourne	(03) 616 4543	Mildura	(050) 22 2999
	Sale	(051) 44 2644	Shepparton	(058) 31 1333
	Warrnambool	(055) 62 0966		



**COMMONWEALTH
DEVELOPMENT BANK**
Developing Australia

EXHIBITORS

EXHIBITORS

SECTION 62-ENGLISH LEICESTER

Stephenson P & E, "Borambola" R.M.B. 5270, Benalla Vic 3673 — 1 2 7
9 10 13 14 19
Taylor C R, "Koenarl" Private Bag 14, Timboon Vic 3268 — 3-6 8 11 12
15-18 20

SECTION 63-BORDER LEICESTER

Grinter G, "Kurrawong", Arian Park NSW 2665 — 21 26 33 46 56 62 72
81
Grinter G H & I M, "Kurrawong", Arian Park NSW 2665 — 22 27 28 34 35
42 47 48 50 51 54 55 57 58 63 64 69 73 74 76 78 82 83
Haslam N E & A V & Sons, P.O. Box 171, Birchip Vic 3483 — 29 36 43 52
59 65 70 79 84
Hollow A & R, P.O. Box 214, Ararat Vic 3377 — 30 37 38 44 49 53 60 61
66 67 71 75 77 80 85 86
Sedgley A J, "Newbrae", Grasmere Vic 3282 — 23 24 31 32 39 40 45 68
87 88
Turner M & J, P.M.B. 57 Via Kingscote, Kangaroo Island SA 5223 — 25
41

SECTION 64 - ROMNEY

Davis W G & Mrs F S, "Edco" Farm Woodman Road, Lethbridge Vic
3332 — 94 115 116 133
Heggen K & L, "Willanne Downs", Binginwarri Vic 3966 — 91 95 96 99
100 105 109 119 120 125
McConnell N P & L M, Terang Road, Mortlake Vic 3272 — 97 101 102
106 117 121 122 126
Melano G, "Gem Hills" R.M.B. 4435, Koroit Vic 3282 — 89 90 110 111
113 129 131
Whitehead J C & Co, "Goodwood" R.S.D., Warrnambool Vic 3280 — 92
93 98 103 104 107 108 112 114 118 123 124 127 128 130 132

SECTION 65 - CHEVIOTS

Airy P A, Brook Rd, Strathalbyn SA 5255 — 141 150 151 177 201
Armstrong J & N Hopkins, P.O. Box 72, Apollo Bay Vic 3233 — 134 142
143 152 160 161 166 169 178 179 187 188 202 203 213 214 220
223 227 232 233 240 241
Luyten H & Mrs D Pardy, 350-352 Pound Rd, Narre Warren Vic 3805 —
144 145 153 154 167 170 180 189 204 205 221 224 228 234 242
McClelland A, Hannon Street, Sea Lake Vic 3533 — 171 181 190 206
215
McClelland T R, "Ellerslee Park" R.M.B. 4770, Tallygaroopna Vic 3634
— 172 182 191 207 216
McClelland T R, "Ellerslie Park" R.M.B. 4770, Tallygaroopna Vic 3634 —
135 136 146 155 162 163 173 183 192 208 217 218 225 229 235
243
Myers D R & Son, Palmers Road, Truganina Vic 3030 — 137 147 156
164 184 193 209
Peddie D J & R M, P.O. Box 240, Portland Vic 3305 — 138 148 157 158
165 168 174 194 195 210 211 219 222 226 230 236 244
Sim Mrs A M, P.O. Box 274, Sunbury Vic 3429 — 175 185 196 197
Waddell R, 28 St Clair Road, Wantirna South Vic 3152 — 139 149 159
198 199 212 237 245
Wilkinson D & D D, "Pine Ridge" P.O. Box 98, Lilydale Vic 3140 — 140
176 186 200 231 238 239 246

SECTION 66 - SOUTH DOWNS

Badcock F H & Son, "Fairbank" P.O. Box 16, Hagley Tas 7292 — 268
280
Badcock O W, R.S.D. 651, Whitmore Tas 7303 — 269 281 282
Baker G & N, R.M.B. 1096, Cobden Vic 3266 — 247 248 253 257 258
261 262 270 275 283 284 291 292 296 297 304 305 311 312 319
323 327 328 335 338
Hooper L & Sons, "Clear Hills", Goorambah Vic 3725 — 249 250 254
255 259 263 264 271 276 285 286 293 298 306 307 313 314 320
324 329 330 336 339
Lawer A W & Son, "Panorama Park" Great Ocean Rd, Marengo Vic 3233
— 251 256 265 272 277 287 294 299 308 315 321 325 331 337 340
McIntosh K C & Son, "Allawah", Laggan NSW 2583 — 266 267 273 278
288 295 300 309 316 322 326 332 341
Melano G, "Gem Hills" R.M.B. 4435, Koroit Vic 3282 — 252 301 302 317
333
Moore G, "Keemoore" R.M.B. 3330, Jack River Vic 3971 — 303 310 318
334
Moore K & D, "Lyngrove", Campania Tas 7026 — 260 274 279 289 290

SECTION 68 - SUFFOLKS

Bingham R & N, P.O. Box 388, Devonport Tas 7310 — 346 365 376 387
388 444 445 475 489
Day A E & Sons, P.O. Box 43, Bordertown SA 5268 — 347 348 366 377
389 390 410 416
Ferguson D S & C J & Sons, "Anna Villa", Weetulta SA 5573 — 349 391
431 446
Frick A, C/- Post Office, Lochiel SA 5510 — 350 392 417 447
Green S H & J, Brewery Farm, Newbridge Vic 3551 — 342 393 424 426
432 448 465 469 476 485
Holborow M N, "West Park" Dairy Plains, Deloraine Tas 7304 — 343 351
352 378 379
Lang B, P.O. Box 212, Oberon NSW 2787 — 353 354 394 411 418 433
449 466 470 477 490
Melano G, "Gem Hills" R.M.B. 4435, Koroit Vic 3282 — 450 451
Milne P, Kensington Pines P.O. Box 187, Orange NSW 2800 — 434 452
Narambah Partnership, R.M.B. 2/525, Derrinallum Vic 3325 — 344 367
368 395 396 419 425 427 453 454 478 486
Peel High School, 88 Gunnedah Road, Tamworth NSW 2340 — 355
380
Pfeiffer G E & Son, P.O. Box 153, Mount Barker SA 5251 — 356 369 381
397 420 435 471 479
Pipkorn D J, "Detpa Grove" R.M.B. 222, Jeparit Vic 3423 — 357 370 371
382 398 399 428 436 437 455 472 480 487 491
Speirs R N & B A, "Alkoomie" R.S.D. 1072, Heywood Vic 3304 — 358
372 373 383 400 401 412 421 438 456 467 473 481 488 492
Spry J & J E, Boundary Road, Gawler River SA 5118 — 359 360 402 403
439 457 458 482 493
Sweetnam R K & K A, R.M.B. 2/497, Derrinallum Vic 3325 — 404 422
429 440 441 459 460
Turner M & J, P.M.B. 57 Via Kingscote, Kangaroo Island SA 5223 — 361
374 384 405 406 413 423 461 462 483 494
Warren D F & J M, "Glenorie Park Stud" Caloola Rd, Newbridge NSW
2795 — 345 362 385 407 414 430 442 463 468
Watt R D, "Baroona", Greenethorpe NSW 2809 — 363 364 375 386 408
409 415 443 464 474 484 495

SECTION 69 - DORSET HORNS

Burzacott K C & M A, "Mulgundawa", Langhorne Creek SA 5255 — 498
508 516 519 525 538 547 549 558 566 571 580
Buzza N V, P.O. Box 102, Stanhope Vic 3623 — 499 500 517 520 526
527 539 550 556 559 572 581
Dixon E C & J E, "Ashbank", Dubbo NSW 2830 — 501 509 521 528 529
540 551 560 567 573 582
Gilmore J A & M Y & Sons, "Tattykeel" Goulburn Rd, Oberon NSW 2787
— 502 510 522 530
Hawken R W & D, "Thurlstone", Cookamidgera NSW 2806 — 503 511
531 541 552 561 574 583
McGoldrick T P & S E, "Bimbadeen" R.M.B. 768, Tamworth NSW 2340
— 504 512 532 542 548 553 562 568 575 584
McKinnon R J & D W, "Derby Downs" Stud, Marong Vic 3515 — 554 563
Mitchell D, "Rene" Stud, Eukey Via Stanthorpe Qld 4380 — 533
Sutherland R B & E J & Sons, "Deloraine", Coleraine Vic 3315 — 505
513 534 543 576
Traves G T & H M, P.O. Box 31, Canowindra NSW 2804 — 496 506 514
518 523 535 544 564 569 577 585
Vanston G B & Sons, R.S.D. 116, Inglewood Vic 3517 — 497 507 515
524 536 537 545 546 555 557 565 570 578 579 586

SECTION 70 - RYELANDS

Hunt J L & A R, "Bimbadeen" P.M.B. 30, Mt Gambier SA 5291 — 593
594 600 604 608 620 627 629 634
Mitchell R J & L J, "Ronobri" R.M.S. 994, Lockington Vic 3563 — 587
590 595 601 605 609 614 621 622 630 639 641
Stevens M & D, "Hallylulya" R.S.D. 474, Willaura Vic 3291 — 588 589
591 596 597 602 606 610 611 615 616 618 623 624 628 631 635
636 642
Walter O L, 38 McMillan Street, Hamilton Vic 3300 — 598 599 603 612
617 625 626 632 637
Wilkins H S & E R, "Malung" R.S.D. 1215, Meredith Vic 3333 — 592 607
613 619 633 638 640 643

SECTION 71 - HAMPSHIRE DOWNS

Clark G & A, P.O. Box 319, Castlemaine Vic 3450 — 644 654 655 662
671 672
Jenkins N K & E M, P.O. Box 19, Bundarra NSW 2359 — 648 656 667
673 677 679 683
Long L & E, "Torwood", Richmond Tas 7025 — 649 657 663 680
Murray Mrs N, 401 Glenferrie Rd, Malvern Vic 3144 — 650

EXHIBITORS

Murray Mrs N, 401 Glenferrie Road, Malvern Vic 3144 — 645 646 651
652 658 659 664 668 669 674 675 678 681 684
Summers R K, Marananga, Evandale Tas 7212 — 647 653 660 661 665
666 670 676 682 685

SECTION 73 - WILTSHIRE HORNS

Harwood R A & M, "Bara-Simbil" Stud R.M.B.1035, Dookie Vic 3646 —
686-693

SECTION 74 - SOUTH SUFFOLKS

Gain G E & W J, "Kameroo", Holbrook NSW 2644 — 695 696 699 700
702 706 711 712
Kent L, Lot 9 Payne Road, New Gisborne Vic 3438 — 697 703 704 707
708
Sullivan B J, "Tranquility", Woodend Vic 3442 — 694 698 701 705 709
710 713

SECTION 75 - PERENDALES

Invicta Farms, P.O. Box 48, Alexandra Vic 3714 — 714 716
Weeding D G & J H, P.O. Box 48, Alexandra Vic 3714 — 715 717

SECTION 76-POLL DORSET

Aberdeen Dorset Stud, "Aberdeen", Yerong Creek NSW 2642 — 730
815 851 935 1005 1079
Armstrong G, R.M.B. 107, Marrar NSW 2652 — 731 852 1039 1080
Armstrong N & S, R.M.B. 107, Marrar NSW 2652 — 732 793 816 853
936 1067 1081 1111 1148 1169
Badcock F H & Son, "Fairbank" P.O. Box 16, Hagley Tas 7292 — 718
Beattie E T, "Derrynock" Stud, East Trentham Vic 3456 — 733 854 855
937 1040 1082
Binnie W I & S M, R.M.B. 1130, Devenish Vic 3726 — 734 817 856 857
971 1006 1127
Bucknall I, R.M.B. 1073, Maryborough Vic 3465 — 735 736 794 818 858
859 938 972 1007 1149
Carter John, Noorilim Park, Arcadia Vic 3613 — 860 861 973 1041
Close W L & Son, "Newbold North", Gawler River SA 5118 — 737 738
862 863 939 974 1008 1150
Corcoran J M, "Ballyryan", Boorowa NSW 2586 — 739 740 864 865
1151
Cornwall Dorset Stud, "Cornwall" Cadia Road, Orange NSW 2800 —
741 742 795 819 866 867 940 975 1009 1042 1083 1152 1170
Day A E & Sons, P.O. Box 43, Bordertown SA 5268 — 743 744 796 820
868 869 941 1153
Dixon E C & J E, "Ashbank", Dubbo NSW 2830 — 745 746 797 821 870
871 942 976 1010 1043 1068 1084 1112 1128 1154 1171
Douglas M K & C M, "Aberlene Park" Duncans Creek, Woohomin NSW
2340 — 872
Elouera Studs, "Elouera" P.O. Box 147, Cowra NSW 2794 — 719 720
747 748 798 822 873 874 943 977 1011 1044 1045 1069 1085 1086
1113 1129 1155 1172 1173
Ferguson D S & C J & Sons, "Anna Villa", Weetulla SA 5573 — 749 799
875 876 944
Ferguson R F G, "Karinga Park" R.M.B. 2220, Tatura Vic 3616 — 750
823 877 878 945 1012 1087 1114 1174
Frick A, C/- Post Office, Lochiel SA 5510 — 978 1046 1088 1115
Frost B A, "Hildden", Bannister NSW 2580 — 721 751 800 824 879 979
1013 1047 1048 1089 1116 1156 1175
Gadang Pastoral Co, Chain Pump Road, Keith SA 5267 — 752 801 825
880 946 1157
Gilmore J A & M Y & Sons, "Tattykeel" Goulburn Rd, Oberon NSW 2787
— 722 753 754 802 826 881 882 947 980 1014 1049 1050 1070
1090 1117 1130 1158 1159 1176
Gray I, Brown Road, Echuca Village Vic 3564 — 803 883 1071 1177
Harris R & C, "Gloroy", Newbridge Vic 3551 — 755 884 948 981 1015
1051 1052 1072 1091 1131 1178
Hawken R W & D, "Thurlstone", Cookamidgera NSW 2806 — 723 756
757 804 827 885 886 949 982 1016 1053 1073 1092 1132 1160
1179
Hawkins Miss S P & B I Dowding, "Romsey Park", Rochford Vic 3442 —
758 828 887 950
Hodge N D & B E, "Kanangra", Gelantipy Vic 3892 — 724 829 888 983
1017
Leamington Stud Farm, "Leamington", Gawler River SA 5118 — 830
889 951
Legge R B, R.M.B. 7280, Bairnsdale Vic 3875 — 725 759 805 831 890
952 984 1018 1054 1074 1118 1180
Linton Dorset Stud, "Cabaune", Woolbrook NSW 2354 — 832 891 892
953 1093 1119 1181

Marr R D & P J, "Helens Holme", Gooloogong NSW 2805 — 760 761
893 894 954 985 1019 1055 1094 1120 1133
Martin W S & Sons, "Balmoral", Sandy Creek SA 5350 — 762 763 806
833 895 896 955 986 1020 1161
McKenzie L K & Son, P.O. Box 392, Naracoorte SA 5271 — 764 765 834
897 898 956 987 1021 1056 1057 1095 1096 1134 1162 1182
McKinnon R J & D W, "Derby Downs" Stud, Marong Vic 3515 — 766 899
988 1058 1097 1135
Middle Creek Estates P/L, Goulburn Road, Oberon NSW 2787 — 726
767 768 807 835 900 901 957 989 1022 1059 1098 1121 1136 1163
1183
Millner M & J, "Rosedale", Blayney NSW 2799 — 769 836 902 958 990
1023 1099 1137
Mitchell D, "Rene" Stud, Eukey Via Stanthorpe Qld 4380 — 727 903 904
1060
Mitchell R J & L J, "Ronobri" R.M.S. 994, Lockington Vic 3563 — 905
906 959 991 1024
Moore D M, Campania Tas 7026 — 770 907 960
Moore K B, Campania Tas 7026 — 908 909
Morrison S, "Hermes", Woodstock NSW 2793 — 771 837 910 911 992
1025 1138
Oliver G K, Englewood Park, Inverleigh Vic 3321 — 772 912 913 961
1061 1075 1100 1122 1184
Overnewton Poll Dorset Stud, "Kalimna", Winchelsea Vic 3241 — 914
993 1026 1101 1123 1139
Oxley G J, "Wyndamah" R.M.B. 2550, Goorambat Vic 3725 — 773 838
915 916 962 994 1062 1102 1103 1185
Prentice J, "Kurrajong", Ariah Park NSW 2665 — 774 808 839 963 995
996 1027 1104 1105 1124 1140 1141 1164 1186
Russell A D & R L, "Yenong" P.O. Box 88, Donald Vic 3480 — 775 917
997 1028 1106
Ryan L J & G H, Paschendale, Yeoval NSW 2868 — 776 777 918 964
1029 1063 1107
Sargent R, Sunnybrae, Oberon NSW 2787 — 778 919 998 1030 1076
1142
Stuart & McLauchlan, Valma Downs R.D. 563, Whitmore Tas 7303 —
779 780 809 920 921 1165
Sutherland R B & E J & Sons, "Deloraine", Coleraine Vic 3315 — 781
840 922 1031
Turner I G & W M, P.M.B. 57 Via Kingscote, Kangaroo Island SA 5223 —
782 841 842 923 924 965 999 1032
Turner J H & I V, Mossvale Farm, Old Junee NSW 2652 — 728 783 784
810 843 925 926 966 1000 1033 1064 1077 1108 1143
Vale S J & Son, P.O. Box 10, Picola Vic 3639 — 729 785 844 927 928
Vanston G B & Sons, R.S.D. 116, Inglewood Vic 3517 — 786 811 845
929 967 1065 1078 1109 1125 1187
Warren D F & J M, "Glenorie Park Stud" Caloola Rd, Newbridge NSW
2795 — 846 1034 1144
Watt R D, "Baroona", Greenethorpe NSW 2809 — 787 1001 1035
Wilson G M, Kismet Stud, Howlong NSW 2643 — 847 930 1002 1036
1145
Wilson N H, Kismet West, Hopefield NSW 2646 — 788 789 812 848 931
932 968 1003 1037 1146 1166
Yates R & Co, "Barwon", Yerong Creek NSW 2642 — 790 791 813 849
933 969 1004 1038 1066 1110 1126 1147 1167 1188
Young J & B J, "Beredale" P.O. Box 566, Griffith NSW 2680 — 792 814
850 934 970 1168

SECTION 77 - CORRIEDALES

Baker E M, "Loddon Park", Baringhup Vic 3463 — 1189 1190 1192 1193
1197 1198 1201 1204 1206 1209 1210 1212 1216 1217 1219 1221
1222 1225 1228
Causer E B & D, "Judy's Hill" P.O. Box 85, Macarthur Vic 3286 — 1194
1202 1213 1214 1223 1226
Moreton K & M, "Wahroonga Park" R.M.B. 1310, Lake Bolac Vic 3351 —
1191 1195 1196 1199 1200 1203 1205 1207 1208 1211 1215 1218
1220 1224 1227 1229

SECT 78-MERINOS SUPER-FINE

Buln Gherin Partners, Buln Gherin, Beaufort Vic 3373 — 1233-1235
1241-1243
Jacimovic Mrs J, 125 Bates Rd, Little River Vic 3211 — 1253-1255
McLarty Pty. Ltd. J D, Silver Pines, Morundah NSW 2700 — 1256 1257
Merryville Stud, P.O. Box 78, Boorowa NSW 2586 — 1230
Nareeb Nareeb Partnership, Nareeb Nareeb, Glenthompson Vic 3293
— 1247 1248 1259 1260
Vanrenen D S, R C & P H, Avoca Forest, Logan Vic 3475 — 1236 1237
1244 1245 1249-1252 1258
Walker R G, R P & A, Pleasant Park, Goroke Vic 3412 — 1231 1232
1238-1240 1246

SECTION 79 - DRYSDALES

Freshwater Messrs & Hanson, R.M.B. 2465, Kilmany Vic 3851 — 1261
 Freshwater Mr & Mrs L, R.M.B. 2465, Kilmany Vic 3851 — 1262 1272
 1273 1280
 Hanson R & S, "Bilby" R.M.B. 4066, Violet Town Vic 3669 — 1263 1281
 Invicta Farms, P.O. Box 48, Alexandra Vic 3714 — 1267 1268 1274
 1275 1282 1283
 McNabb F & M J, "Crystal Brook" R.M.B. 1624, Lima Sth Via Benalla Vic
 3673 — 1264 1269 1270 1276 1277 1284 1285
 Moysey Mrs B, 117 Haverfield Street, Echuca Vic 3564 — 1265 1271
 1278 1279 1286 1287
 Paterson M J, P.O. Box 150, Korumburra Vic 3950 — 1266

SECTION 80 - POLWARTHS

Cumming R D, "Jellalabad", Darlington Vic 3271 — 1288 1290 1292
 1294
 Kemp E A, "Homeleigh", Heathcote Vic 3253 — 1289 1291 1293 1295

R.A.S.V. LTD.

(A Company Incorporated by Royal Agricultural Society of Victoria)

SHOWGROUNDS, EPSOM ROAD,
ASCOT VALE, 3032. TELEPHONE: (03) 376 3733**ROYAL MELBOURNE SHOW**

15th SEPTEMBER to 25th SEPTEMBER, 1988

**NATIONAL
FLEECE COMPETITION**

ENTRIES CLOSE 4 PM. ON MONDAY, 5th SEPTEMBER, 1988

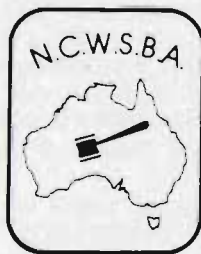
Sponsors:**The National Council of Wool Selling Brokers of Australia**

Elders Pastoral

Dalgety Farmers Limited

Primac Assoc. Ltd.

Wes-Farmers Limited

Roberts Limited

Webster Limited

Victorian Primary Producers Co-op. Co. Ltd.

SKIRTED FLEECE CLASSES*Prizes in all classes:- Ribbon and Prize Card***Classes****1 to 15 Australian Lambswool Championships. See separate schedule.****Champion fleeces will be selected from the following classes**

- 16 Skirted fleece of superfine Merino ram's wool, 74's and/or up. (18.5 micron & finer)
- 17 Skirted fleece of superfine Merino ewe or wether's wool, 74's and/or up. (18 micron & finer)
- 18 Skirted fleece of fine Merino ram's wool, 70's and/or up: (19 micron & finer)
- 19. Skirted fleece of fine Merino ewe or wether's wool, 70's and/or up. (19 micron & finer)
- 20 Skirted fleece of medium Merino ram's wool, 64's. (21 micron)
- 21 Skirted fleece of medium Merino ewe or wether's wool, 64's. (21 micron)
- 22 Skirted fleece of strong Merino ram's wool, 60's. (23 micron)
- 23 Skirted fleece of strong Merino ewe or wether's wool, 60's. (23 micron)
- 24 Skirted fleece of extra strong Merino ram's wool, 58's or broader. (25 micron or broader)
- 25 Skirted fleece of extra strong Merino ewe or wether's wool, 58's or broader. (25 micron or broader)
- 26 Skirted fleece of Corriedale ram's wool.
- 27 Skirted fleece of Corriedale ewe or wether's wool.
- 28 Skirted fleece of Polwarth ram's wool.
- 29 Skirted fleece of Polwarth ewe or wether's wool.
- 30 Skirted fleece of British Longwools.
- 31 Skirted fleece of Down wool.
- 32 Skirted fleece of Perendale wool.
- 33 Skirted fleece of Cheviot wool.
- 34 Skirted fleece of Carpet wool breed.

CHAMPIONSHIP AWARDS

Not restricted to Victorian Exhibitors

Trophies valued at \$200, rosettes and certificates will be awarded for:—

- Best Merino ram fleece, irrespective of quality, Best Merino ewe or wether fleece, irrespective of quality.
- Best Corriedale ram fleece, Best Corriedale ewe or wether fleece.
- Best Polwarth ram fleece, Best Polwarth ewe or wether fleece.
- Best Comeback or Crossbred ewe or wether's fleece.
- Best British Longwool ewe or wether's fleece.
- Best Merino ram fleece from a commercial grower, Best Merino ewe or wether's fleece from a commercial grower.
- Best non-Merino ram fleece from a commercial grower, Best non-Merino ewe or wether fleece from a commercial grower.
- Best Carpet Wool fleece.

GRAND CHAMPION FLEECE OF AUSTRALIA — Sash, certificate and trophy order to the value of \$1,000.

RESERVE GRAND CHAMPION FLEECE OF AUSTRALIA — Sash, certificate and trophy valued at \$500.

MOST SUCCESSFUL EXHIBITOR — Sash, certificate and trophy valued at \$300 will be presented to the Most Successful Exhibitor in classes 1 to 34. Points allotted on the basis of First, 8 points; Second, 5 points; Third, 3 points. Where points are equal, highest number of first prizes will decide award.

J. F. GUTHRIE PERPETUAL CHALLENGE TROPHY, valued at \$1,500, donated by the late J. F. Guthrie, for the most valuable skirted Corriedale Ram Fleece in the Show.

POLWARTH SHEEPBREEDERS' ASSOCIATION OF AUSTRALIA (VICTORIA BRANCH) PERPETUAL CHALLENGE TROPHY, valued at \$1,500, for the most attractive Polwarth fleece in the Show. Each year the winner's name to be inscribed thereon, and each winner to be awarded a commemorative trophy, the gift of the Polwarth Sheepbreeders' Association of Australia (Victoria Branch). To be eligible for this trophy, ram fleeces must not weigh less than 6.5 kg. and ewe fleeces not less than 4.5 kg.

THE HENRY W. HOPKINS MEMORIAL AWARD is to be presented as an encouragement to a first time exhibitor and can be drawn from either the fleece or lambswool classes.

The following is restricted to Victorian Exhibitors:

YOUNG FARMERS' CHAMPIONSHIP — Trophy valued at \$100, rosette and certificate for the best fleece exhibited by a financial member of a Club affiliated with the Victorian Young Farmers.

REGULATIONS

All entry forms and exhibits must be in the hands of the Company by 4 p.m. on Monday, 5th September, 1988.

Exhibitors are reminded that the General Regulations apply to all Sections of the Show and that the Special Regulations hereunder apply to this section only and are merely supplementary to the General Regulations.

EXHIBITORS MUST ATTACH A TAG SHOWING NAME AND ADDRESS AND CLASS NUMBER TO EACH FLEECE AND ALSO TO THE CONTAINER USED.

If exhibits are sent by rail, address to the Company (Wool Exhibition), Royal Agricultural Society of Victoria, Spencer Street Railway Station, Melbourne, Vic.

ALL EXHIBITORS ARE REQUESTED TO INCLUDE PRECISE INSTRUCTIONS, AS TO THE DESIRED METHOD OF DISPOSAL AT THE CONCLUSION OF THE SHOW. THE SOCIETY WILL RE-PACK AND RE-ADDRESS EXHIBITS TO ANY NOMINATED AUTHORISED WOOL BROKER IN MELBOURNE IF SO INSTRUCTED, OR RE-ADDRESS TO PLACE OF ORIGIN. IN THIS REGARD NO RESPONSIBILITY WILL BE ACCEPTED FOR LOSS OR DAMAGE IN TRANSIT. RETURN FREIGHT MUST BE PAID BY THE EXHIBITOR.

All entries must be accompanied by the full entry fee and no fleece will be accepted unless full freight has been prepaid.

Judges must be satisfied that all fleeces are exhibited in their correct classes and unskirted or insufficiently skirted fleeces will be correctly skirted under direction of the Chief Steward or Supervisor in charge. Fleeces, which in the opinion of the Judges are overgrown, will be judged accordingly and may be penalised up to a maximum of 20 pts. All fleeces are to be shorn from sheep that are the bona fide property of the exhibitors.

No championship award need be made, if, in the opinion of the Chief Judge, the standard does not warrant a championship being awarded.

The Company reserves the right to draw a 200 gram sample from each fleece and retain it for future reference and display throughout Victoria.

The Company shall not be responsible for the loss of or damage to any exhibit irrespective of the cause of such loss or damage.

UNLESS OTHERWISE STATED ALL FLEECES WILL BE JUDGED UNDER THE NATIONAL COUNCIL OF WOOL SELLING BROKERS OF AUSTRALIA SCALE OF POINTS FOR FLEECE JUDGING

All fleece, shall be judged on the following points:—

Trueness to type	20 points
Length	6 "
Soundness	6 "
Handle	6 "
Colour or Bloom, etc.	6 "
Character	10 "
Density	6 "
Evenness	10 "
Clean Fibre Content	30 "
	<u>100 points</u>

R.A.S.V. Limited

A Company Incorporated by the Royal Agricultural Society of Victoria

SHOWGROUNDS, EPSOM ROAD, ASCOT VALE, 3032. TEL. (03) 376 3733

1988 ROYAL MELBOURNE SHOW — 15th to 25th SEPTEMBER

AUSTRALIAN LAMBS' WOOL CHAMPIONSHIP

Entries Close and Exhibits due at Showgrounds, 4.00 p.m., Monday, 5th September, 1988

Prizes in all Classes — Ribbon and Prize Card

ENTRY FREE



Proudly Sponsored by:

MARUBENI AUSTRALIA LTD.,

367 Collins Street, Melbourne 3000

All exhibits will be sold and the proceeds donated to Legacy following the 1988 Royal Melbourne Show.

Prizes will be awarded to the best samples in the following classes (each sample to contain not less than 454 g. (1 lb.) of wool and must be untipped and shorn from lambs, not hoggets or weaners):-

CLASS

1. Merino Lambs' Wool, 70s and finer.
2. Merino Lambs' Wool, Medium' 64s.
3. Merino Lambs' Wool, stronger than 64s.
4. Carding Polwarth Lambs' Wool, shorter than 50 mm.
5. Carding Corriedale Lambs' Wool, shorter than 60 mm.
6. Carding Comeback Lambs' Wool, 58s to 60s, shorter than 50 mm.
7. Carding Fine Crossbred Lambs' Wool, 56s, shorter than 60 mm.
8. Carding Medium Crossbred Lambs' Wool, 50s and finer and shorter than 65 mm.

CLASS

9. Carding Crossbred Lambs' Wool, stronger than 50s and shorter than 70 mm.
10. Combing Polwarth Lambs' Wool, 50 mm or longer.
11. Combing Corriedale Lambs' Wool, 60 mm or longer.
12. Combing Comeback Lambs' Wool, 50 mm or longer.
13. Combing Fine Crossbred Lambs' Wool, 56s, 60 mm or longer.
14. Combing Medium Crossbred Lambs' Wool, 50s, 65 mm or longer.
15. Combing Crossbred Lambs' Wool, stronger than 50s, 70 mm or longer.

CHAMPIONSHIP AWARDS

AUSTRALIAN CHAMPIONSHIP — SASH and Trophy valued at \$500 for the best sample of lambs' wool in classes 1 to 15.

AUSTRALIAN CHAMPIONSHIP — Rosette and Certificate for the best sample of Merino lambs' wool. Trophy valued at \$200.

AUSTRALIAN CHAMPIONSHIP — Rosette and Certificate for the best sample of Polwarth lambs' wool. Trophy valued at \$200.

AUSTRALIAN CHAMPIONSHIP — Rosette and Certificate for the best sample of Corriedale lambs' wool. Trophy valued at \$200.

AUSTRALIAN CHAMPIONSHIP — Rosette and Certificate for the best sample of Comeback lambs' wool. Trophy valued at \$200.

AUSTRALIAN CHAMPIONSHIP — Rosette and Certificate for the best sample of Crossbred lambs' wool. Trophy valued at \$200.

"The Henry W. Hopkins Memorial Award is to be presented as an encouragement to a first time exhibitor from either the fleece or lambswool classes".

(The award of a Championship is subject to 5 entries being entered in the particular category)

REGULATIONS

Entry Forms and Exhibits must be in the hands of the Director before 4 p.m. on Monday, 5th September, 1988.

Exhibitors must clearly indicate their name and address and class number on the wrapping or container in which the exhibit is forwarded.

If exhibits are sent by rail, address to the Director, WOOL Exhibition, Royal Agricultural Society of Victoria, Spencer Street Railway Station, Melbourne, Victoria.

No exhibit will be accepted unless full freight has been pre-paid.

The Judges will transfer any exhibit to the class to which it rightfully belongs.

Intending Exhibitors may request their wool brokers to draw samples from the grower's clip and forward the exhibit to the Society under the grower's name.

All samples to be shorn from lambs which are the bona fide property of the Exhibitor.

This competition offers an excellent opportunity to woolgrowers to show the public the types of lambs' wool that are grown in Australia and every grower is cordially invited to exhibit samples, and by so doing permit the Company to stage a display in September which will help further the public's interest in wool.

Note: The Company reserves the right to display Championship samples at various venues throughout Victoria during the 12 months following the Show.

All lambswool fleeces will be judged under the following points:

Trueness to type	10 points
Length	6 points
Soundness	6 points
Handle	16 points
Colour or bloom, etc.	16 points
Character	10 points
Density	6 points
Evenness	10 points
Yield	20 points
	<u>100 points</u>

THERE IS NO LIMIT TO THE NUMBER OF EXHIBITS FROM ANY ONE GROWER AND ALL PROCEEDS FROM THE SALE OF SAMPLES WILL BE DONATED TO LEGACY.

Victoria's biggest automotive group has Australia's best deals.

At Patterson Cheney, we have every car you could imagine.

There's everything from Mercedes-Benz to Mitsubishi and everything in between.

And we've been in business for over 30 years, so you'll get the sort of service that only comes with experience.

No matter what sort of car you're looking for, see Patterson Cheney.

We're Victoria's biggest automotive group, so you'll get the best deal in Australia.

Patterson

Cheney

R.A.S.V. LIMITED

A Company incorporated by the Royal Agricultural Society of Victoria

SHOWGROUNDS, EPSOM ROAD, ASCOT VALE, 3032.

TELEPHONE: (03) 376 3733. FAX: (03) 376 2973

ROYAL MELBOURNE SHOW, 1988

District Fleece Championships

PRIZES AVAILABLE TO ALL COUNTRY AGRICULTURAL SOCIETIES

Sponsored by:

LEMPRIERE AUSTRALIA PTY. LTD.

R.A.S.V. LIMITED will provide trophies for local Agricultural Societies and the District winners in accordance with the following:-

- Any Agricultural Society may hold a Fleece Competition for fleeces grown in their District and R.A.S.V. LIMITED will present a plaque for each of the following two classes:-
 - BEST MERINO FLEECE
 - BEST OTHER THAN MERINO FLEECE
- An Agricultural Society desiring to participate should advise R.A.S.V. Limited in writing at least 14 days prior to the date of their local Fleece Competition.
- Country Show Societies participating in this Competition must forward the prize winning fleeces to R.A.S.V. Limited within 14 days after their Show and advise of the winners' names and addresses. Failure to conform with this Regulation could prevent such winners from competing for the substantial prizes which are awarded to the District winners. R.A.S.V. Limited may also decline to accept entries from such Country Societies in subsequent competitions. The winner of the district award

will be the Championship Fleece for that District.

- In addition to the above R.A.S.V. Limited will present a Championship Sash for the Merino Champion and Other than Merino Champion of each District and a trophy provided by Lempriere Australia Pty. Ltd.
- All fleeces become the property of R.A.S.V. Limited and after exhibition will be sold and the proceeds donated to Legacy.
- District Show Societies shall pack and despatch all entries to the Secretary, R.A.S.V. Limited, Melbourne, immediately after their Show. If entries are forwarded by rail, address to R.A.S.V. Limited, Spencer Street Railway Station, Melbourne, Victoria.

No entry will be accepted unless full freight has been prepaid. All entries for the 1989 Show must be at the Showgrounds prior to Monday, 4th September, 1989. Entries received after this date will be entered in the 1990 Competition.

For the purpose of the Competition the districts and awards will be as follows:-

MERINO SECTION —

- CHAMPION MERINO FLEECE, CENTRAL/NORTH CENTRAL DISTRICT.
- CHAMPION MERINO FLEECE, GIPPSLAND DISTRICT.
- CHAMPION MERINO FLEECE, MALLEE DISTRICT.
- CHAMPION MERINO FLEECE, NORTH-EASTERN DISTRICT.
- CHAMPION MERINO FLEECE, NORTHERN DISTRICT.
- CHAMPION MERINO FLEECE, WESTERN DISTRICT.
- CHAMPION MERINO FLEECE, WIMMERA DISTRICT.

OTHER THAN MERINO SECTION —

- CHAMPION FLEECE OTHER THAN MERINO, CENTRAL/NORTH CENTRAL DISTRICT.
- CHAMPION FLEECE OTHER THAN MERINO, GIPPSLAND DISTRICT.
- CHAMPION FLEECE OTHER THAN MERINO, MALLEE DISTRICT.
- CHAMPION FLEECE OTHER THAN MERINO, NORTH-EASTERN DISTRICT.
- CHAMPION FLEECE OTHER THAN MERINO, NORTHERN DISTRICT.
- CHAMPION FLEECE OTHER THAN MERINO, WESTERN DISTRICT.
- CHAMPION FLEECE OTHER THAN MERINO, WIMMERA DISTRICT.

R.A.S.V. Limited

A Company Incorporated by Royal Agricultural Society of Victoria

ROYAL MELBOURNE SHOW

15th SEPTEMBER to 25th SEPTEMBER, 1988

The Victorian Fleece Appraisal Competition

**ALL ENTRIES MUST BE IN THE HANDS OF THE SECRETARY
AT THE OFFICE, ROYAL SHOWGROUNDS,
EPSOM ROAD, ASCOT VALE BEFORE 4.30 P.M.
ON THURSDAY, 15th SEPTEMBER, 1988.**

ENTRY FEE — \$2.00

The Competition will take place in the Sheep Pavilion at the Royal Showgrounds at 2.00 p.m. on Monday, 19th September, 1988

The Competition is open to Registered Wool Classers and to persons other than those professionally engaged in the industry (wool or agricultural students exempted), to test and improve their skills in assessing the characteristics of wool.

Competitors will be required to judge a number of fleeces in the class or classes they enter, using the National Council of Wool Selling Brokers' scale of points.

Sponsored by:

THE WEEKLY TIMES

OPEN TO REGISTERED WOOL CLASSERS

Class 1 Merino fleeces.
Prizes 1st \$50, 2nd \$30, 3rd \$20.

Class 2 Crossbred fleeces.
Prizes 1st \$50, 2nd \$30, 3rd \$20.

OPEN TO PERSONS OTHER THAN THOSE INVOLVED IN THE INDUSTRY (Wool and Agricultural Students Exempted)

*Class 3 Merino fleeces. 21 to 27 years.
Prizes 1st \$30, 2nd \$15, 3rd \$5.

*Class 4 Crossbred fleeces. 21 to 27 years.
Prizes 1st \$30, 2nd \$15, 3rd \$5.

*Class 5 Merino fleeces. Under 21.
Prizes 1st \$30, 2nd \$15, 3rd \$5.

*Class 6 Crossbred fleeces. Under 21.
Prizes 1st \$30, 2nd \$15, 3rd \$5.

*Competitors may only enter in the classes appropriate to their age.

Prize ribbons and certificates are also awarded.

ENTRIES CLOSE 4 P.M. ON FRIDAY, 2nd SEPTEMBER, 1988

AUSTRALIAN and STATE SHEARING CHAMPIONSHIPS

To be conducted at the 1988 Royal Melbourne Show
15th to 25th September.

SPONSORSHIPS IN EXCESS OF \$12,000

- Class 400** THE "SUNBEAM CORPORATION" AUSTRALIAN STRONG WOOL SHEARING CHAMPIONSHIP (Crossbred Sheep other than Merinos).
Prize money totalling \$1,800. Sponsored by the "SUNBEAM CORPORATION (RURAL DIVISION)".
First, \$650 and Sash, Second - \$350 and Sash, Third - \$250 and Sash, Fourth - \$175 and Sash, Fifth - \$120 and Sash, Sixth - \$100 and Sash, Seventh - \$80 and Sash, Eighth - \$75 and Sash.
The winner will receive overseas air travel to the value of \$700 donated by the "SUNBEAM CORPORATION (RURAL DIVISION)".
The second placegetter will receive airfares to Tasmania to the value of \$500 donated by "AUSTRALIAN AIRLINES".
The Australian Wool Corporation will also provide a woollen blazer to the winner.
In addition, the "SUNBEAM CORPORATION (RURAL DIVISION)" will provide a Gold Medallion for the First placegetter, a Silver Medallion for Second and a Bronze Medallion for Third. Singlets will be provided for all Competitors.
ENTRY FEE \$10.
- Class 401** THE "EUROA SHIRE & CHAMBER OF COMMERCE" VICTORIAN OPEN SHEARING CHAMPIONSHIP. Prizes totalling \$2,700 sponsored by The "Euroa Shire & Chamber of Commerce".
First - \$1000 and Sash, Second - \$500 and Sash, Third - \$350 and Sash, Fourth - \$250 and Sash, Fifth - \$150 and Sash, Sixth - \$100 and Sash, Seventh \$80 and Sash, Eighth \$70 and Sash.
In addition "THE SUNBEAM CORPORATION (RURAL DIVISION)" will provide a Gold Medallion for the First placegetter, a Silver Medallion for Second and a Bronze Medallion for Third.
The D. W. McIntosh Memorial Trophy, donated by the Shearing Competition Federation of Australia, will be awarded for the highest aggregate of quality points scored in both heats and finals.
ENTRY FEE \$8.
- Class 402** THE "WATSWOOL PTY. LTD." SENIOR SHEARING CHAMPIONSHIP. Prizes totalling \$1000 sponsored by "WATSWOOL PTY. LTD."
First - \$400 and Sash, Second - \$220 and Sash, Third - \$150 and Sash, Fourth - \$100 and Sash, Fifth - \$80 and Sash, Sixth - \$60 and Sash, Seventh - \$50 and Sash, Eighth - \$40 and Sash.
THE H. L. BADEN POWELL MEMORIAL TROPHY awarded by the Royal Agricultural Society of Victoria will be presented to the winner of this Championship.
Open to any Competitor who has not won more than two Senior Competitions or an Open Competition.
ENTRY FEE \$6.
- Class 403** THE "AUSTRALIAN COUNCIL OF WOOL EXPORTERS" INTERMEDIATE CLASS. Prizes totalling \$2,500.
First - \$100 and Sash, Second - \$300 and Sash, Third - \$200 and Sash, Fourth - \$150 and Sash, Fifth - \$100 and Sash, Sixth - \$60 and Sash, Seventh - \$50 and Sash, Eighth - \$40 and Sash.
The Australian Wool Corporation and the Rural Training Commission will sponsor Air Travel to the World Championship for the winner and a woollen blazer.
ENTRY FEE \$6.
- Class 404** THE LEARNER SHEARING COMPETITION. Open to any competitor who has not shorn for more than 12 months and/or has not won more than 2 learner events.
The "SUNBEAM CORPORATION (RURAL DIVISION)" will provide Trophies to the value of \$250 as well as singlets to all competitors.
- Class 405** THE "HOECHST AUSTRALIA LTD." AND "AUSTRALIAN WOOL CORPORATION (SOUTHERN REGION)" TEAMS SHEARING AND SHEDHAND COMPETITION, open to a team consisting of:- Two shearers, one of which must be an intermediate class and a shedhand.
Prize money will total \$1,000 and in addition the "AUSTRALIAN WOOL CORPORATION (SOUTHERN REGION)" will provide \$500 sponsorship: First Team - \$420, Second Team - \$270, Third Team - \$180, Fourth Team - \$120 and Sashes.
ENTRY FEE \$9.
- Class 406** THE "EXACTO KNITWEAR PTY. LTD." LADIES INVITATION SHEARING COMPETITION. Prizes totalling \$800.
Gift vouchers and T-shirts provided by Exacto Knitwear Pty. Ltd.



AUSTRALIAN WOOL
CORPORATION
(SOUTHERN REGION)

THE EUROA SHIRE
& CHAMBER
OF COMMERCE

HOECHST AUSTRALIA LTD.

WATSWOOL PTY. LTD.

AUSTRALIAN COUNCIL OF WOOL EXPORTERS

NOTE OF APPRECIATION: *The Committee wishes to thank Mr. Ken Paulke for his generous donation.*

DATES OF COMPETITION

Class 400. THE "SUNBEAM CORPORATION" AUSTRALIAN STRONG WOOL SHEARING CHAMPIONSHIP.

Draw: Saturday 12 noon. Heats: Saturday 17th, Final: Sunday, 18th September, 1988.

Class 401. THE "EUROA SHIRE & CHAMBER OF COMMERCE" VICTORIAN OPEN SHEARING CHAMPIONSHIP. Draw: 12 noon, Saturday, 24th September, 1988.

Class 402. THE "WATSWOOL PTY. LTD." SENIOR SHEARING CHAMPIONSHIP. (Restricted) - Draw 9.30, Sunday, 25th September, 1988.

Class 403. THE "AUSTRALIAN COUNCIL OF WOOL EXPORTERS" INTERMEDIATE CLASS. Friday 16th & Saturday 17th, September, 1988. Draw 12.30 p.m. Friday 16th September, 1988.

Class 404. THE LEARNER SHEARING COMPETITION - Draw 9 a.m., Saturday, 17th September, 1988.

Class 405. THE "HOECHST AUSTRALIA LTD" and "AUSTRALIAN WOOL CORPORATION (SOUTHERN REGION)" TEAMS SHEARING AND SHEDHAND COMPETITION - Draw 9.30 a.m., Sunday, 18th September, 1988.

Class 406. THE "EXACTO KNITWEAR PTY. LTD." LADIES INVITATION SHEARING COMPETITION - Saturday, 24th September, 1988.

RULES AND CONDITIONS OF COMPETITIONS

1. All Competitors must be members of the Australian Worker's Union and the Shearing Competition Federation of Australia.
2. All Competitors or their nominated representative must attend the official draw on the day they are to compete.
3. Each entry to be made on the correct form and forwarded to the Secretary, R.A.S.V. Limited, Showgrounds, Epsom Road, Ascot Vale, 3032.
4. Entry fee must accompany each entry.
5. Competitors will be required to shear such sheep as determined by the Judges and Stewards **and those sheep will be evenly graded prior to the competition.**
6. Competitors will be awarded the maximum points for the minimum time to be decided by the Judges prior to the commencement of the contest and after inspection of the sheep. Points for speed will be deducted from Competitors who take longer than the agreed minimum. No extra points will be awarded for those shearing faster than the minimum, the emphasis of the competition being on good shearing rather than speed.
7. HAND PIECES will be supplied.
8. Competitors must supply their own combs and cutters.
9. Sheep must be carried from pen and not "legged" on to the board.
10. No outside assistance will be allowed any competitor, and any breach of this Rule will entail immediate disqualification.
11. The Judge will have power to retire any competitor at any time at his discretion.

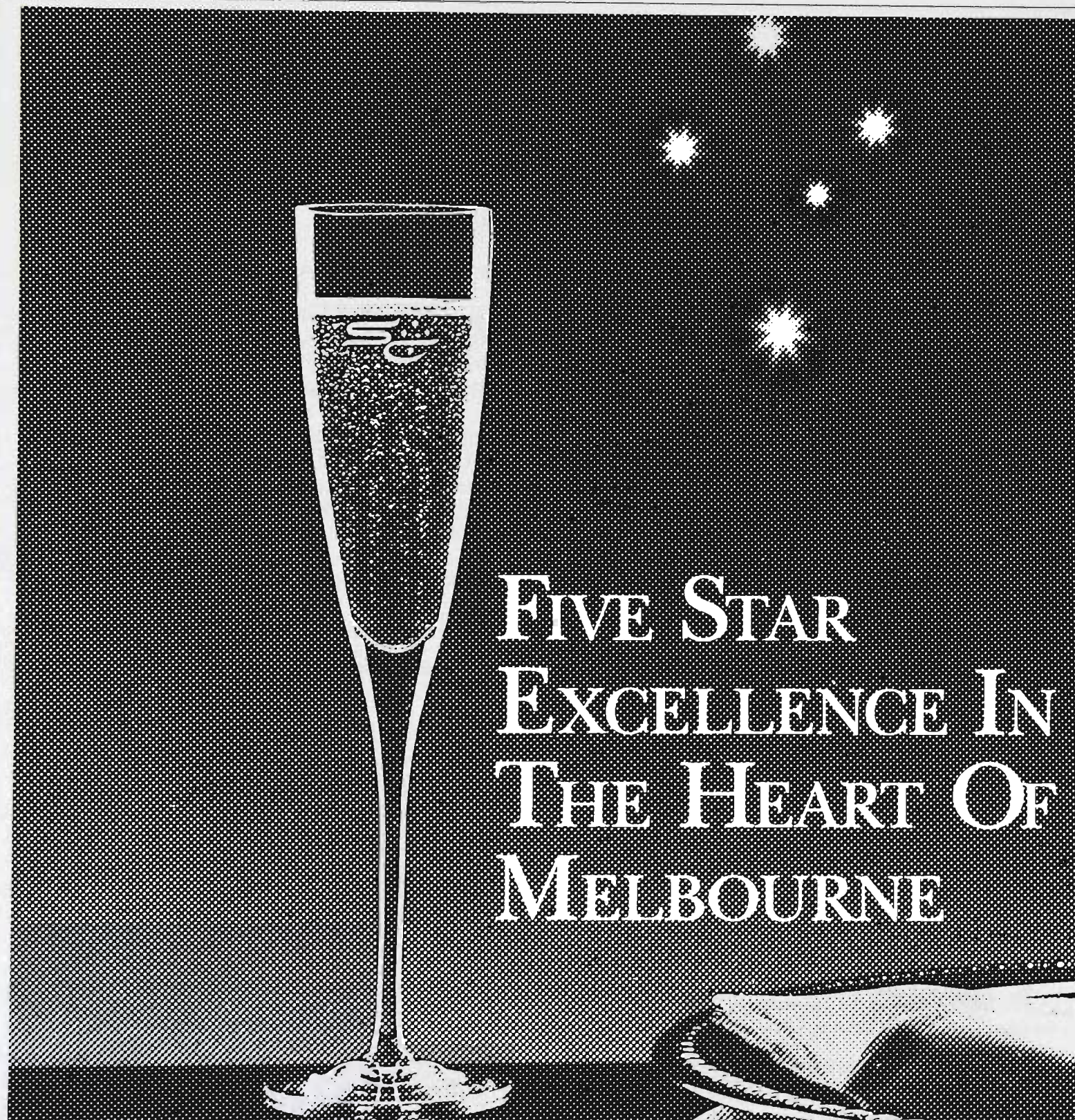

FIVE STAR EXCELLENCE IN THE HEART OF MELBOURNE

Only one hotel in the heart of Melbourne has a five star name ... with the service, accommodation and facilities to match.

Five star accommodation in our superbly appointed guest rooms and suites.

Five star dining at our two fine restaurants.

And five star facilities with our pool, tennis court, sauna and spa.

The Southern Cross Hotel ... we've earned our stars.

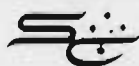

SOUTHERN CROSS HOTEL

SERVICE WITH DISTINCTION

131 Exhibition Street Melbourne Tel: (03) 653 0221
Toll Free: (008) 33 1128 Telex: AA 30193 Fax: (03) 650 2119

SHEEP DOG TRIALS

(Conducted under the rules of the Victorian Working Sheep Dog Association).

Steward-in-Chief: J.M. BURSTON, Esq.

Deputies: C. BOTT, Esq.
F.J. LITHGOW, Esq.

Judges: B.F. O'CONNOR, Esq.
(Utility)
R.A. EADE, Esq.
(Open)

Stewards: John D. GARDINER, Esq.
J.M. HISCOCK, Esq.
D. ROSS, Esq.

Owners of dogs competing in these Trials must be members of the Victorian Working Sheep Dog Association in the State in which they reside and their dogs must be registered. For particulars of registration with the Victorian Working Sheep Dog Association Inc., apply to Mrs. Pam Dunlop, Registrar, V.W.S.D.A., 5 Wentworth Road, Wonthaggi, 3995.

NOTE: Qualifying heats for dogs competing in the Open and Utility Trials (Classes 921 and 922) were held concurrent with the "Tucker Box" Arena Trials conducted by the Victorian Working Sheep Dog Association at the Show-grounds from 20th to 22nd July and at the "James M. McIntosh" Utility (Station Dog) Trial conducted by the Bendigo Sheep Dog Club at Bendigo from 10th to 12th March. A dog entered in those two Classes was allowed a qualifying heat for each Class. The best four dogs in the Open Trial (Class 921), the best four dogs in the Utility Trial (Class 922) will compete in the Finals during the Royal Show. Points allotted in the qualifying heats for the Open Trial (Class 921) will be taken into consideration when deciding the ultimate winners. Time allowed in all Trials will be 15 minutes.

Sheep for the qualifying heats were provided by the Melbourne and Metropolitan Board of Works.

921. THE "BLUNDSTONE FOOTWEAR" OPEN SHEEP DOG TRIAL.

SPECIAL PRIZES. \$250 (presented by BLUNDSTONE PTY. LTD., P.O. BOX 316, MOONAH, TASMANIA, MANUFACTURERS OF QUALITY FOOTWEAR).
First Prize \$120, Second Prize \$60, Third Prize \$40, Fourth Prize \$30.

"Q" indicates that the dog has qualified for the Final.

1.	Beard, T.E.	HERDSMANS JEDDA 2ND	8539
2.	Beard, T.E.	OZONE PANDA	9552
3.	Beard, T.E.	TOMELL JEAN	9921
4.	Beard, T.E.	TOMELL PETE	9202

5.	Beard, T.E.	TOMELL RUFF	8705
6.	Gallpen, E.J.	DICKER'S PEGGY	9823
7.	Gallpen, E.J.	GLENROMIAN BINDY 4578 (S.A.)	
8.	Q Gibson, H.	ONAWINNA PERCY 908 (TAS)	
9.	Gibson, H.	VERVALE FROST	9782
10.	Hiscock, J.M.	BARRAVORE JOE	V.112
11.	Hiscock, J.M.	MOORLANDS UGLY	9378
12.	King, G.	LANCEFIELD BESS	9310
13.	Q King, G.	MCINTOSH'S MIDGE	9311
14.	King, G.	MILLERS BEN	V.27
15.	Lane, G.	ALROY KERRY 4362 (S.A.)	
16.	Lane, G.	ALROY ROGER	9450
17.	Lane, G.	KELFORD MARCH 826 (TAS)	
18.	McIntosh, J.M.	MCINTOSH'S CASS	V.2
19.	McIntosh, J.M.	MCINTOSH'S JILL	8873
20.	McIntosh, J.M.	MCINTOSH'S JUDY	9357
21.	McIntosh, J.M.	MCINTOSH'S PEGGY	9699
22.	McIntosh, J.M.	MCINTOSH'S SALLY	V.4
23.	O'Connor, B.F.	HOLLANDIA TAMIE	9009
24.	O'Connor, B.F.	LANDMOOR REX	9433
25.	O'Connor, B.F.	MARLOWE JOE	9180
26.	O'Connor, J.J.	ALROY MEG 2ND	8902
27.	O'Connor, J.J.	ALROY TODD	8876
28.	O'Connor, J.J.	MARLOWE DALE	9181
29.	O'Connor, J.J.	MARLOWE KELLY 6399 (N.S.W.)	
30.	Pugh, F.E.	MARLOWE PENNY	V.78
31.	Pugh, F.E.	MARLOWE TAFF	9510
32.	Ross, R.	CONNIE	9055
33.	Ross, R.	HAZEL BANK BRIGHT	9669
34.	Seabrook, R.W.	MARLOWE CLYDE	9690
35.	Seabrook, R.W.	MARLOWE GIRLIE 2ND	9266
36.	Seabrook, R.W.	MARLOWE MALCOLM	V.5
37.	Seabrook, R.W.	MARLOWE ROY 2ND	9029
38.	Q Seabrook, R.W.	MARLOWE SCOUT	9709
39.	Sharp, P.D.	SALTBUSH MARCO	V.409
40.	Sharp, P.D.	SALTBUSH SPUD	9002
41.	Sharp, P.D.	ZAC	V.410
42.	Singline, W.	SINGLINES BLAZE 1058 (TAS)	
43.	Q Singline, W.	SINGLINES WASP 982 (TAS)	
44.	Walker, M.H.	GLENROMIAN FRED	V.98
45.	Walker, M.H.	GLENROMIAN LASS	9798

922. THE "SKIPPA WORKING DOG FOOD" UTILITY SHEEP DOG TRIAL.

SPECIAL PRIZES. \$200 (presented by DALGETY FARMERS LIMITED, RURAL DIVISION, 411 COLLINS STREET, MELBOURNE).
First Prize \$80, Second Prize \$50, Third Prize \$40, Fourth Prize \$30.

Dogs competing in this Trial will be expected to work sheep under average paddock conditions.

"Q" indicates that the dog has qualified for the Final.

1.	Q Hiscock, J.M.	CAVANAGH'S ESJAY	9119
2.	King, G.	LANCEFIELD BESS	9310
3.	King, G.	MCINTOSH'S MIDGE	9311
4.	King, G.	MILLERS BEN	V.27
5.	Q McIntosh, J.M.	MCINTOSH'S JILL	8873
6.	Q O'Connor, J.J.	ALROY MEG 2ND	8902
7.	Q O'Connor, J.J.	MARLOWE KELLY 6399 (N.S.W.)	

INDEX TO EXHIBITORS IN SHEEP DOG TRIALS.

B.

BEARD, T.E., P.O. Box 309, Echuca. 3564 - 921.

G.

GALLPEN, E.J., R.M.B. 1113, Balds Road,
Greenwald, 3304 - 921

GIBSON, H., Tynong Road, Tynong, 3813 - 921.

H.

HISCOCK, J.M., "Moorlands", Kilmore, 3764 - 921
922

K.

KING, G., 15 Dunsford Street, Lancefield, 3435
- 921, 922.

L.

LANE, G., 24 Lachlan Road, West Sunshine, 3020
- 921.

M.

McINTOSH, J.M., R.M.B. 3810, Korumburra, 3950
- 921, 922.

O.

O'CONNOR, B.F., Barravore, R.M.B. 2500, Euroa,
3666 - 921.O'CONNOR, J.J., R.M.B. 2510, Euroa, 3666 -
921, 922.

P.

PUGH, F.E., R.M.B. 2565, Numurkah, 3636 - 921.

R.

ROSS, R., "Craigielea", Strezlecki, via
Korumburra, 3950 - 921.

S.

SEABROOK, R.W., R.D. 923, Echuca, 3565 - 921.

SHARP, P.D., R.M.B. 9000, Bannockburn, 3331 -
921.

SINGLINE, W., Weldborough, Tas., 7264 - 921.

W.

WALKER, M.H., Box 78, Stanhope, 3623 - 921.



ASK US ABOUT SHELL FORMULA DIESEL

THE ANSWER WILL BE A BIG SAVING FOR YOU

Proven Shell Formula Diesel improves cold start efficiency. It increases fuel economy. It cuts down foaming and spillage. Engines run cleaner.

All adding up to some nice sounding savings.

Why not ask us for the proof – and soon!

New Formula Diesel makes business sense.

Ask your



Distributor

Instant Banking at the Royal Melbourne Show.

The Show is one of those occasions when you may need cash fast, and be right out of luck.

Not any more.

National Australia Bank has installed a FlexiTeller Automatic Teller Machine at this year's Show, for your convenience. You'll find it on the corner of Plummer Avenue and Smith Street, open from 6am to 2am.

All you need to withdraw up to \$500 a day or \$1,000 a week, is a FlexiCard with a Personal Identification Number. You can also transfer from one account to another, lodge deposits and obtain account information. All this from your Cheque Account or Everyday Savings Account!

If you don't already have a FlexiCard, now's an ideal time to apply at your local branch.



The Show must go on! So if you need cash fast, simply pop over to your FlexiTeller

machine and get together with National Australia Bank. Your bank.

TOGETHER

National Australia Bank

National Australia Bank Limited

390P6167

GOATS

1988 Royal Melbourne Show

15th to 25th September

Goats and Mohair Cashmere Fleece

Competition Sections

Entries Close:

GOATS — 4.30 p.m. Friday, July 22nd.

MOHAIR & CASHMERE FLEECE COMPETITION — 4.00 p.m. Monday, September 5th.

GOATS

201. The General Regulations appearing in this Schedule form part of the conditions of entry. In the event of any inconsistency between the General Regulations and these conditions, the General Regulations shall prevail to the extent of the inconsistency unless the General Regulations provide otherwise.

202. ENTRIES IN THE GOAT SECTION OF THE SHOW CLOSE AND MUST BE RECEIVED BY THE COMPANY BY NOT LATER THAN 4.30 P.M. ON FRIDAY 22ND JULY, 1988 WHETHER SUCH ENTRIES ARE DELIVERED IN PERSON OR BY POST. ALL ENTRIES MUST BE ACCOMPANIED BY THE APPLICABLE FEE, WHICH IS \$4.50 PER ENTRY IN EACH CLASS FOR MEMBERS OF THE SOCIETY AND \$8.00 PER ENTRY IN EACH CLASS FOR NON-MEMBERS.

203. All goats entered in this Section must be registered in a herd book recognised by the Company or recorded in the appendix sections of a herd book recognised by the Company.

For particulars of registration of Dairy Goats in the Goat Herd Book of Australia, apply to The Secretary, P.O. Box 189, Kiama, N.S.W., 2533.

For particulars of registration of Angora Goats in the Herd Book apply to The Secretary, Angora Mohair Breeders Association of Australasia Limited 65 Dundas Court, Phillip, 2606.

For particulars of registration in the Angora Goat Breeders (Regd.) Herd Book, apply to the Secretary, Box 232, Berwick, Vic., 3806.

For particulars of registration in the Cashmere Goat Breeders Herd Book, apply to the Secretary, P.O. Box 232, Berwick, Vic., 3806.

204. If, in its absolute discretion the Company determines any exhibit or exhibits to be dangerous, for any reason whatsoever, the Company may by notice to the Exhibitor require the animal or animals concerned to be forthwith removed from the Show Grounds. The Exhibitor, upon receipt of such notice, shall forthwith remove such animals and failing such removal by him within the time prescribed by the Company, the Company may remove the animal or cause the animal to be removed and all costs and expenses of removal shall be borne by the exhibitor and shall be refunded to the Company.

205. Entries are accepted on the condition that stock must not be removed from the Show Grounds, until the completion of the Goat Competition, unless authorised by the Company.

"IN MILK" AND "DRY" CLASSES AND SUCKLED KIDS

206. A Doe entered as "in milk" can be transferred to a "dry" or un-kidded class, whichever is applicable, if she has not kidded prior to judging day, and vice versa.

207. Does in milk must be at the Grounds on Thursday, 15th September. They will be fully milked out and stripped dry between 8 p.m. and 9 p.m. in the presence of the Stewards or whomever they may appoint. The owner or his representative must be in attendance when females are being stripped out. Does that have been fully milked out and stripped dry will be judged first on Saturday morning 17th September.

208. The procedures for conducting the 24 hour Milk Production Tests are as recommended by the Dairy Goat Society of Australia.

Exhibitors in the 24 hour milk production classes are required to advise the Company before Monday, 12th September, 1988, of the following:

- (a) The number of lactations completed by each doe.
- (b) Last date of kidding or abortion.

209. Judges have the absolute right to order any Doe competing for Championships to be milked dry before finally awarding the prizes.

210. Notwithstanding Regulation 22 kids not entered for competition will be permitted in the Show Grounds if they are actually being suckled by mothers entered for competition.

PAVILIONS OPEN TO PUBLIC

211. The Goat Pavilion will be open to the public on Friday, 16th, September and Saturday, 17th September between 9.00 a.m. and 10.00 p.m., Sunday, 18th September from 9.00 a.m. to 9.00 p.m., Monday 19th September to Thursday, 22nd September between 9.00 a.m. and 10.00 p.m.

212. The following regulations shall be read subject to Rules 24 through to 36 inclusive of the General Regulations.

JUDGING AND PARADES

213. UNLESS OTHERWISE PROVIDED IN THESE REGULATIONS, JUDGING OF DAIRY GOATS WILL COMMENCE AT 10.00 A.M. SATURDAY, 17TH SEPTEMBER IN THE CENTRAL JUDGING RING IN THE MEAKLIM PAVILION.

GOATS

JUDGING OF ANGORA AND CASHMERE GOATS WILL COMMENCE AT 10.00 A.M. ON SUNDAY 18TH SEPTEMBER.

214. Exhibitors of goats shall be present at the appropriate judging ring at least 15 minutes prior to the time specified in the Time Table for judging to take place. They must have their exhibits ready for judging, and enter the judging ring immediately upon request by the appropriate steward(s).

215. Attendants leading goats in the judging ring or on parade must wear uniform white coats (which may be procured from the Company) and the exhibit number of the goat. These numbers must be collected by the Exhibitors from the Superintendent's Office situated in the Sheep Pavilion.

216. After judging is completed, only prize-winning goats are permitted to take part in parades. All prize-winning dairy goats must be taken out on parade, in accordance with the printed programme. Prize-winning Angoras and Cashmères may also be paraded provided they can be suitably led. In any parade prior to judging, goats are to be paraded according to the following formula:

1-3 head exhibited	— 1 head paraded
4-6 head exhibited	— 2 head paraded
over 6 head exhibited	— 3 head paraded

No ribbons will be permitted on the exhibits on parade, except those won during the Show.

217. Persons in charge of exhibits must in no circumstance leave their exhibits unattended at or in the judging ring.

218. Persons in charge of exhibits at or in the judging ring shall not address the judge unless authorised by the Steward in Charge or the Judge himself.

CAPRINE ARTHRITIS ENCEPHALITIS (CAE)

219. Goats will not be permitted to enter the Show Grounds unless Exhibitors provide a veterinary certificate to the effect that the goats to be exhibited have had a negative test to both the Q and W antigens, show no clinical signs of the virus and that the test was conducted later than the 15th August, 1988. These certificates must be received at the Company's Office by 12th September 1988, or the relevant entries will be cancelled.

STANDARD OF EXHIBITS

220. The Dairy Goat Society of Australia (Victorian Branch) shall nominate to the Company an inspector or inspectors of goats entered for exhibition.

221. The Company shall then appoint such nominated person or persons as an inspector or inspectors who shall inspect each animal entered. The inspection of Goats unless otherwise provided by these Regulations shall be carried out at 7.00 p.m. on Friday, 16th September. Exhibitors are required to have their stock attended and in readiness for inspection on request. The inspector(s) shall make every effort to submit a report before 8.00 a.m. on Saturday, 17th September. The requirement to participate in parades (Regulation 216) applies notwithstanding this Regulation.

222. Without prejudice to any other applicable regulations, if the relevant inspector determines, or the relevant inspectors unanimously determine that any animal entered for competition —

(a) is not true to type; or

- (b) is not of sufficient merit as to be worthy of exhibition in the class or classes for which it is entered; or
- (c) has not been adequately prepared for the Show; or
- (d) bears any marking brand or tattoo inconsistent with either the markings brand or tattoo disclosed in the relevant entry form or any marking brand or tattoo not in accordance with the records of the relevant Breed Society;

then such animal shall be deemed to be ineligible for exhibition at the Show and the Company may by notice to the exhibitor, require the animal to be forthwith removed from the Show Grounds. The Exhibitor, upon receipt of such notice shall forthwith remove such animal and failing such removal by him within the time prescribed, the Company may remove the animal or cause the animal to be removed and all costs and expense of removal shall be borne by the Exhibitor and shall be refunded to the Company.

223. Without prejudice, the determination of the inspectors or of the Veterinary Surgeons on any matter shall be subject only to appeal to the Chief Steward in the Goat Section, who shall make such determinations and directions as he thinks fit, which determinations and directions shall be final and shall not be called into question in any proceedings or in any manner whatsoever. The inspector, Veterinary Surgeons or Chief Steward shall not be required to furnish to the Exhibitor any reasons for their determinations or directions or to give to the Exhibitor any right to be heard on any matter in question.

224. Any animal entered which can be proved to the satisfaction of the Company to have received hormones shall be disqualified. The decision or determination of the Company shall be final and shall not be called into question in any proceeding or in any manner whatsoever.

RUGGING

225. Exhibits must not be rugged during the hours the Show is open to the public.

CLEANLINESS OF PENS

226. Exhibitors must keep the stalls allotted to their animals clean and give proper attention to their stock right throughout the Show. Cleaning of pens occupied by exhibits must be completed before 8 a.m. each day.

NOTICES

227. Exhibitors are permitted to display cards over the stalls allotted to them stating that an animal is for private sale. These cards are not to exceed 304.0 mm x 254.0 mm. No other advertisements or notices (except by permission of the Company) are permitted on or in any stalls or buildings.

FEED SHEDS, BEDDING AND FODDER ARRANGEMENTS

228. In all Sections feed sheds are available for use by exhibitors at a charge of \$10.00 during the currency of the Show. For the convenience of exhibitors fodder merchants will visit the Show Grounds to accept orders for stock foods, etc. Deliveries of stock foods must be made before 9 a.m. each day during the currency of the Show.

No bedding other than straw or hay may be used in any box or stall.



SmithKline Animal Health Products



VIBAZEN[®]
 ® Registered Trade Mark

DURACIDE[™]

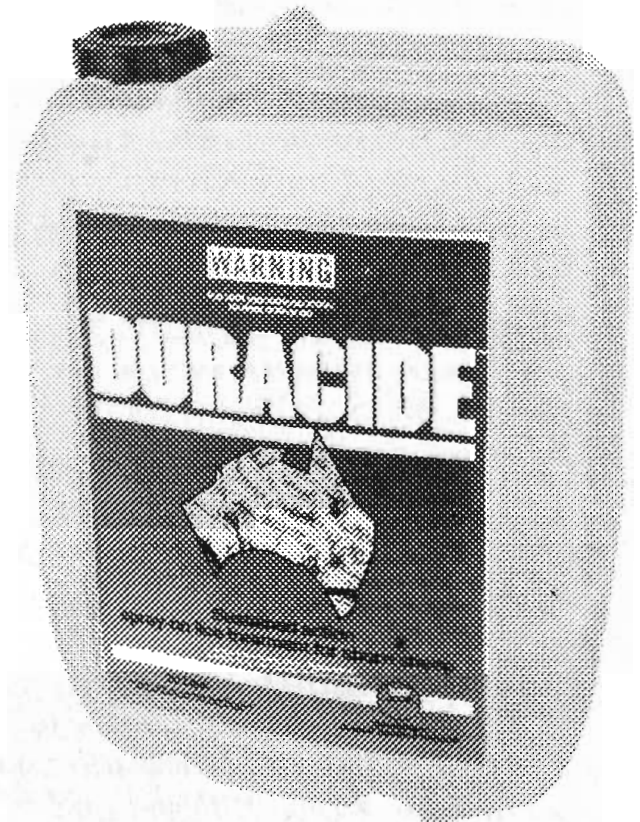

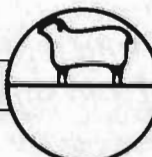
KEEP YOUR ANIMALS, YOUR INVESTMENT **SMITHKLINE**  **SAFE.**

**SmithKline
 Animal Health Products**

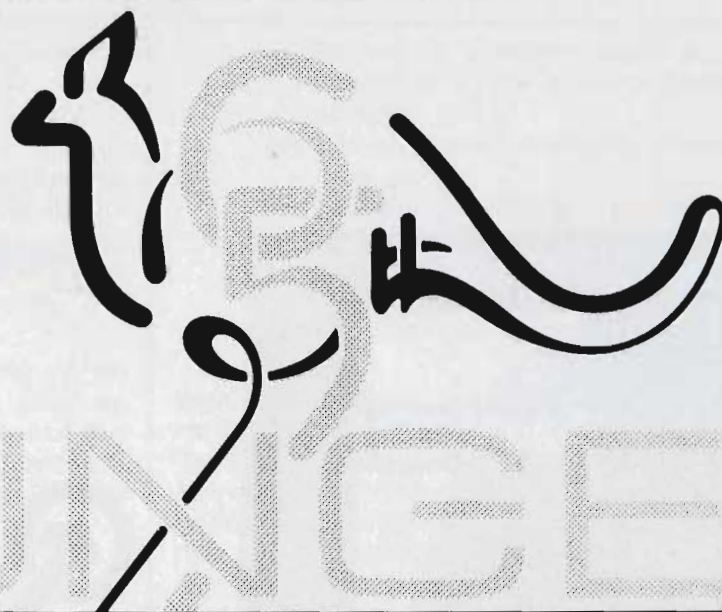

1988. Celebrating 65 years & Australia's Bicentenary

SPONSORING THE CLYDESDALE HORSE PAVILION

***Bunge, first in Australia
for quality, variety and service in Cereal Foods,
Meat Industries, Textiles, and Metals and Engineering.***



Cereal Foods. Major expertise is in individually produced flours and bulk dry mixes, gluten, modified gluten and starches. Specialty flours are manufactured for bread bakeries, biscuits, pizzas, pasta and pastries. Additionally, Bunge has expertise in bread improvers, rye flour and maize products.

Sunicrust Bakeries markets bread and bakery-related products throughout Victoria and Southern Riverina of New South Wales.

The franchise is well-known to consumers in these regions, for high quality products and customer service.



Meat Industries. The second largest pig meat producer in Australia with an output of 400,000 per annum, Bunge's piggery and specialised abattoir has a fully integrated boning, cutting and meat processing plant producing chilled pork and related consumer products to retail and supermarket outlets. Bunge

are suppliers of **Baxters of Corowa Fine Table Pork** to supermarkets and manufacturers of the well-known quality range of **Don Smallgoods**.



Textiles. Bunge's service and expertise cover manufacturing and distribution of cotton and blended polyester cloth, prima cotton yarns, indigo fabrics, towels and terry fabrics, and worsted cloth from many countries around the world, including our affiliated South American companies.



Metals and Engineering. Bunge is a major manufacturer of a wide range of **Bisalloy** quenched and tempered steel plates for high strength, wear-resistance, and military applications. Bunge also holds over 20% of the Australian steel distribution market, making it the second largest national steel stockist and distributor in Australia.

**Bunge (Australia) Pty. Ltd.,
6th Floor, 616 St. Kilda Road, Melbourne, Victoria 3004.
Telephone (03) 520 1616**

DAIRY GOATS

TRUCK PARKING

229. A parking area for Exhibitors' trucks is available on Flemington Racecourse River Motor Park, off Fisher Parade, adjacent to the bridge over the Maribyrnong River.

230. A fee of \$45 will be charged for truck parking. Applications for truck parking and the parking fee should be sent to the Company, along with entry fees for the Goat Competition.

231. During the currency of the Show, the Company's attendants will be on duty in the area and though all reasonable precaution will be taken, no responsibility whatsoever will be accepted by the Company for the safety of vehicles or their contents.

A list of applications will be furnished to the attendants. **THE AREA MUST BE VACATED BY THE MONDAY IMMEDIATELY AFTER THE SHOW HAS FINISHED.**

EXHIBIT TICKETS

232. All reasonable efforts will be made to issue exhibit tickets about a week before the Show opens. The exhibit ticket of each exhibit shall state the number of its box, stall, pen or stand, as the case may be. This number shall correspond with the exhibits' number in the official catalogue. If the box, stall or pen is not occupied by the relevant exhibit by noon on the first day of the Show, the accommodation shall revert to the Company.

The exhibit ticket must be produced at the gate, when it will admit the exhibit and attendant to the grounds. It must be retained, and again produced when the exhibit leaves the yards. Attendants' passes will be issued by the Superintendent at his office on the Show Grounds.

SMOKING

233. Smoking is at all times prohibited in Lockers and Pavilions.

PERIOD OF EXHIBITION AND INSPECTIONS

Dairy Goats

234. All Dairy Goats are required to be in their correct pens before 8.00 p.m. on Thursday, 15th September.

Dairy Goats will remain on exhibition until 10.00 p.m. Thursday, 22nd September.

Angora and Cashmere Goats

Angora and Cashmere goats will be on exhibition from 9.00 a.m. Saturday, 17th September until 8.00 p.m. on Thursday, 22nd September.

All Angoras and Cashmeres must be in their correct pens before 8.00 a.m. on Saturday, 17th September.

*DENOTES SPECIAL CLASS.

AN EXHIBIT CANNOT BE ENTERED IN A SPECIAL CLASS UNLESS IT HAS BEEN ENTERED IN THE ORDINARY CLASSES.

PRIZES: A ribbon and prizecard may be awarded, at the judges discretion, to placegetters in all classes.

DAIRY GOATS

Class 400 — SAANEN DOE, in milk, 2 or more lactations.

- 2 1 **Butt Mrs R:** BUTTARA ANASTASIA 26678 (3AR 28), 10.9.84, S. Tara Dell Colby : D. Buttara Stacey
- 1 2 **Butt Mrs R:** BUTTARA HAYLEY 34173 (3AR 31), 3.9.85, S. Viewhill Kulan : D. Buttara Samantha
- 3 3 **Hicks R & Mrs E N:** PRIORY Q APPD-32 (ASH 251), 27.11.83, S. Osory Day Dreamer : D. Papajoma Sarah Jane

Class 401 — SAANEN DOE, in milk, 1st lactation.

- 1 4 **Butt Mrs R:** BUTTARA MARAGOLD SPF350932 (3AR 36), 13.9.86, S. Markayne Martin : D. Buttara Classique
- 2 5 **Tyers Mrs S G:** MOUNTAVON DELIA SDF352499D (SGT 180), 5.8.86, S. Mountavon Vigor : D. Mountavon Bridget
- 3 6 **Tyers Mrs S G:** MOUNTAVON VERBENA SPF352632D (SGT 179), 3.8.86, S. Mountavon Vigor : D. Mountavon Verity

Class 402 — SAANEN DOE, dry, must have been kidded.

- 1 7 **Reynolds Mrs M:** KURONG ERIN (MDA 23), 23.10.86, S. Glenalla Beau : D. Kurong Cassie Lee

SENIOR CHAMPION SAANEN DOE — Sash, Plaque donated by Elders

Pastoral Group, Trophy and \$30 donated by Federation Insurance. **EXH. NO. 2**

RESERVE SENIOR CHAMPION SAANEN DOE — Sash. **No. 4**

Class 403 — TOGGENBURG DOE, in milk, 2 or more lactations.

- 2 8 **Ryan Mrs G:** GAIWAY PARK TAMARA TA34013 (RGW 3), 25.10.85, S. Toggalong Khan : D. Gaiway Park Cheeky
- 1 9 **Sly L D & H M:** CASUARINA ELEGANCE T3602 (MWF 36), 22.7.85, S. Glenforslan Icarus : D. Casuarina Collette

Class 404 — TOGGENBURG DOE, in milk, 1st lactation.

- 1 10 **Ryan Mrs G:** GAIWAY PARK NUTMEG TB34047 (RGW 4), 8.8.86, S. Casuarina Dynamite : D. Gaiway Park Little Emma
- 11 **Sly L D & H M:** GLENFORSAN DRYLL 351131 (CDB 162), 1.9.86, S. Casuarina Earl : D. Glenforslan Jana

Class 405 — TOGGENBURG DOE, dry, must have been kidded.

- 1 12 **Casuarina Stud:** CASUARINA DOONGARA 334539A (MWF 26), 2.9.84, S. Glenforslan Troy : D. Bass Shenette
- 13 **Sly L D & H M:** CASUARINA COLLETTE T3147 (MWF 19), 17.9.83, S. Glenforslan Troy : D. Casuarina Annette

SENIOR CHAMPION TOGGENBURG DOE — Sash, Plaque donated by

Elders Pastoral Group, Trophy and \$30 donated by Federation Insurance. **EXH. 9**

RESERVE SENIOR CHAMPION TOGGENBURG DOE — Sash. **EXH. 12**

Class 406 — BRITISH ALPINE DOE, in milk, 2 or more lactations.

- 14 **Hicks R & Mrs E N:** PRIORY QUEDA A1233 (ASH 242), 11.9.83, S. Osory Estrada : D. Priory Nimmeda
- 3 15 **Millward Mrs D:** DRYAZELL ANGELIQUE A1275 (DK2 16), 2.8.84, S. Clearleader Video : D. Dryazell Annie
- 16 **Millward Mrs D:** DRYAZELL CHARMA APPCVOL33 (DK2 19), 17.8.84, S. Clearleader Video : D. Dryazell Carla

DAIRY GOATS

- 17 **Millward Mrs D:** DRYAZELL PETRA 353190 (DK2 23), 19.9.84, S. Clearleader Video : D. Glenella Pansy
- 18 **Millward Mrs D:** DRYAZELL TINKERBELLE AA34045 (DK2 41), 31.12.85, S. Clearleader Video : D. Dryzell Tina Timalee
- 2 19 **Millward Mrs D:** DRYAZELL ZANADU 333247A (DK2 28), 16.1.85, S. Clearleader Video : D. Clearleader Zeika
- 20 **Millward Mrs D:** PRIORY TANZALETTE APF350102D (ASH 291), 24.8.86, S. Osory Estrada : D. R101 Priory Nicholette Q
- 21 **Reynolds Mrs M:** KURONG DIMITY AD34111 (MDA 20), 5.9.85, S. Jokellady Jason : D. Kurong Cassie Lee
- 22 **Reynolds Mrs M:** WARRAPINE KRISTA 343172D (ASW 25), 26.10.85, S. Komuta Toro : D. Warrapine Holly Queen
- 1 23 **Rooke M J:** DRYAZELL ZARINA 301287 (DK2U 26), 16.1.85, S. Clearleader Video : D. Clearleader Zeika

Class 407 — BRITISH ALPINE DOE, in milk, 1st lactation.

- 2 24 **Hicks R & Mrs E N:** PRIORY TATIANNIA APF353001P (ASH 288), 19.8.86, S. Osory Estrada : D. Priory Princess Freda
- 25 **Keays P & G:** GHERINGHAVEN XYLIA (GHV 10), 7.10.86, S. Traybonne Myldle : D. Gheringhaven Holly
- 26 **Millward Mrs D:** DRYAZELL FANTASIA APF350031D (DK2 46), 27.7.86, S. Priory Starspangld Banna : D. Slavia Flora
- 3 27 **Rooke M J:** DRYAZELL ARABESQUE A506 (DK2 44), 15.5.86, S. Clearleader Video : D. Dryzell Annie
- 1 28 **Rooke M J:** NOLMAR MANDELLA ACF351186D (NOL 3), 2.12.86, S. Karella Bacchus : D. Nolmar Mandy

Class 408 — BRITISH ALPINE DOE, dry, must have been kidded.

- 1 29 **Hicks R & Mrs E N:** PRIORY SEQUEDA A1465 (ASH 275), 24.8.85, S. Osory Milos : D. Priory Queda
- 2 30 **Reynolds Mrs M:** KURONG DALLAS AD34113 (MDA 16), 14.9.85, S. Clearleader Honza : D. Kurong Almond

SENIOR CHAMPION BRITISH ALPINE DOE — Sash, Plaque donated

by Elders Pastoral Group, Trophy and \$30 donated by Federation Insurance. **EXH. 23**

RESERVE SENIOR CHAMPION BRITISH ALPINE DOE — Sash. **EXH. 19**

Class 409 — ANGLO NUBIAN DOE, in milk, 2 or more lactations.

- 2 125 **McCallum L J & V J:** COOMAH RAISIN APPCVOL32 (DMC 26), 18.8.85, S. Twin Gates Desrailli : D. Coomah Royahl
- 1 123 **MEESE, Mrs. P. LUE SARAH *Q*2**

Class 410 — ANGLO NUBIAN DOE, in milk, 1st lactation.

No Entry

Class 411 — ANGLO NUBIAN DOE, dry, must have been kidded.

- 1 126 **MEESE, Mrs. P. LUE ANASTASIA Q*4**
- 2 127 **MEESE, Mrs. P. LUE MIRABELLE**

SENIOR CHAMPION ANGLO NUBIAN DOE — Sash, Plaque donated by

Elders Pastoral Group, Trophy and \$30 donated by Federation Insurance. **EXH. 123**

RESERVE SENIOR CHAMPION ANGLO NUBIAN DOE — Sash. **EXH. 125**

Class 412 — *24-HOUR MILK PRODUCTION TEST, 2 or more lactations. Competition in this Class is limited to Does which have completed lactations. Does to be fully milked out and stripped dry, in the presence of the Stewards, at 8 p.m. on Thursday, 15th September. They will be milked at 8 a.m. and 8 p.m. on Friday, 16th September and at each milking the milk will be weighed.

The prizes will be awarded to the Does giving the greatest quantity of milk over the two milkings, provided it is of 3.5 per cent butter fat test or better.

- 1 **Butt Mrs R:** BUTTARA ANASTASIA 26678 (3AR 28), 10.9.84, S. Tara Dell Colby : D. Buttara Stacey
- 2 2 **Butt Mrs R:** BUTTARA HAYLEY 34173 (3AR 31), 3.9.85, S. Viewhill Kulan : D. Buttara Samantha
- 32 **Hicks R & Mrs E N:** PRIORY Q
- 1 33 **Hicks R & Mrs E N:** PRIORY QUEDA
- 3 15 **Millward Mrs D:** DRYAZELL ANGELIQUE A1275 (DK2 16), 2.8.84, S. Clearleader Video : D. Dryzell Annie
- 16 **Millward Mrs D:** DRYAZELL CHARMA APPCVOL33 (DK2 19), 17.8.84, S. Clearleader Video : D. Dryzell Carla
- 17 **Millward Mrs D:** DRYAZELL PETRA 353190 (DK2 23), 19.9.84, S. Clearleader Video : D. Glenella Pansy
- 18 **Millward Mrs D:** DRYAZELL TINKERBELLE AA34045 (DK2 41), 31.12.85, S. Clearleader Video : D. Dryzell Tina Timalee
- 19 **Millward Mrs D:** DRYAZELL ZANADU 333247A (DK2 28), 16.1.85, S. Clearleader Video : D. Clearleader Zeika
- 20 **Millward Mrs D:** PRIORY TANZALETTE APF350102D (ASH 291), 24.8.86, S. Osory Estrada : D. R101 Priory Nicholette
- 34 **Reynolds Mrs M:** KURONG DIMITY
- 35 **Reynolds Mrs M:** WARRAPINE KRISTA
- 23 **Rooke M J:** DRYAZELL ZARINA 301287 (DK2U 26), 16.1.85, S. Clearleader Video : D. Clearleader Zeika
- 36 **Ryan Mrs G:** GAIWAY PARK TAMARA

Class 413 — *TYPE AND PRODUCTION DOE, 2 or more lactations. Competition in this Class is limited to Does entered in the 24-Hour Milk Production Class 412. Judging of production will be based on the results of Class 412 which stipulates a minimum test of 3.5 per cent.

- 3 1 **Butt Mrs R:** BUTTARA ANASTASIA 26678 (3AR 28), 10.9.84, S. Tara Dell Colby : D. Buttara Stacey
- 1 2 **Butt Mrs R:** BUTTARA HAYLEY 34173 (3AR 31), 3.9.85, S. Viewhill Kulan : D. Buttara Samantha
- 32 **Hicks R & Mrs E N:** PRIORY Q
- 33 **Hicks R & Mrs E N:** PRIORY QUEDA
- 2 15 **Millward Mrs D:** DRYAZELL ANGELIQUE A1275 (DK2 16), 2.8.84, S. Clearleader Video : D. Dryzell Annie
- 16 **Millward Mrs D:** DRYAZELL CHARMA APPCVOL33 (DK2 19), 17.8.84, S. Clearleader Video : D. Dryzell Carla
- 17 **Millward Mrs D:** DRYAZELL PETRA 353190 (DK2 23), 19.9.84, S. Clearleader Video : D. Glenella Pansy
- 18 **Millward Mrs D:** DRYAZELL TINKERBELLE AA34045 (DK2 41), 31.12.85, S. Clearleader Video : D. Dryzell Tina Timalee
- 19 **Millward Mrs D:** DRYAZELL ZANADU 333247A (DK2 28), 16.1.85, S. Clearleader Video : D. Clearleader Zeika
- 20 **Millward Mrs D:** PRIORY TANZALETTE APF350102D (ASH 291), 24.8.86, S. Osory Estrada : D. R101 Priory Nicholette
- 34 **Reynolds Mrs M:** KURONG DIMITY
- 35 **Reynolds Mrs M:** WARRAPINE KRISTA
- 23 **Rooke M J:** DRYAZELL ZARINA 301287 (DK2U 26), 16.1.85, S. Clearleader Video : D. Clearleader Zeika
- 36 **Ryan Mrs G:** GAIWAY PARK TAMARA

Strengthening Australia
with



BHP
Steel

**STEEL PEOPLE ARE THE
STRENGTH OF AUSTRALIA.**

Mitty's are the proud sponsors of all Saddle Pony and Dressage Classes at the next Royal Agricultural Show of Victoria. They are, in addition, donating trophies to the total value of Saddle Pony Classes \$800, and Dressage Classes \$1,200.

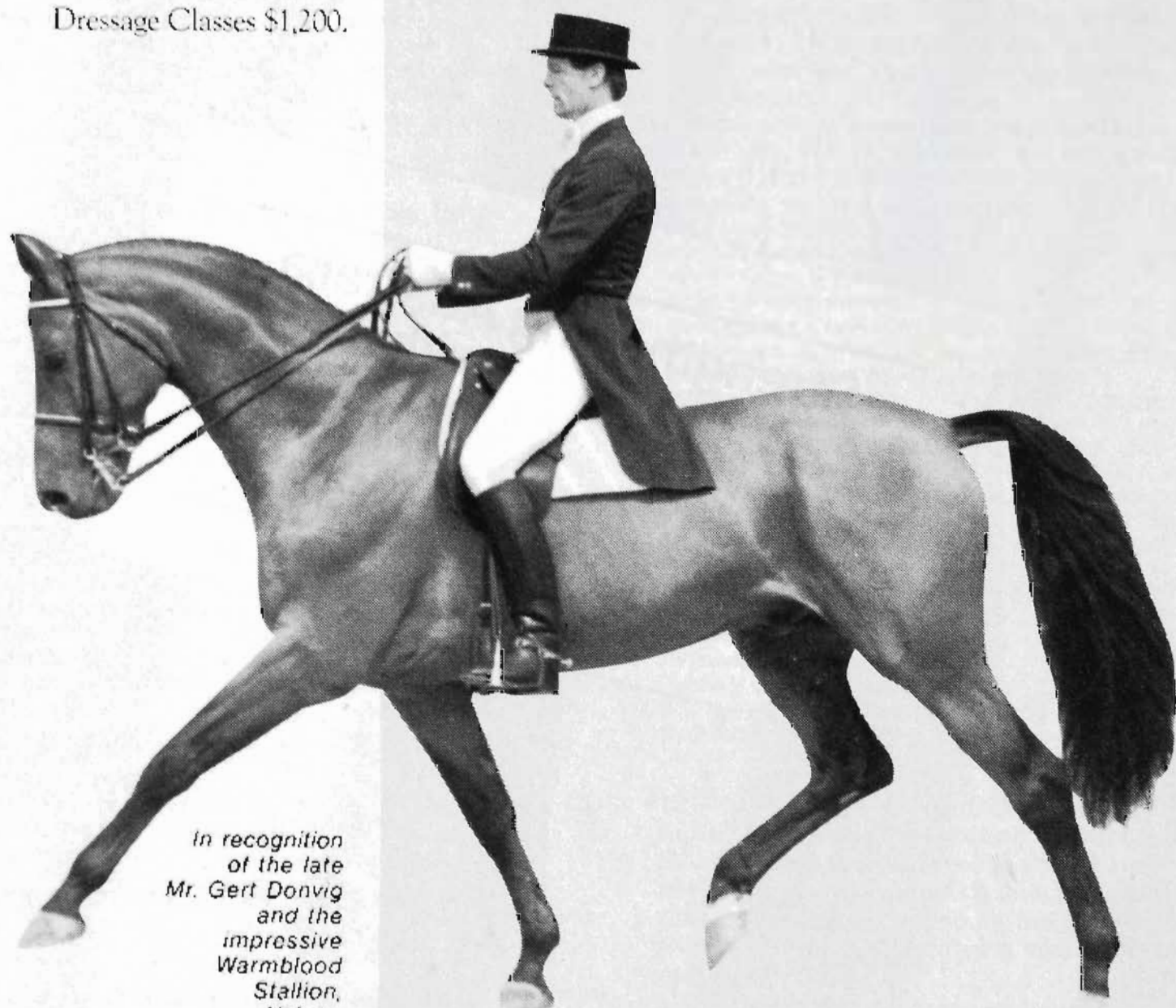

*In recognition
of the late
Mr. Gert Donvig
and the
impressive
Warmblood
Stallion,
Valuta.*

We stock an extensive range of books, videos covering most aspects of horse care and training, trophies, sculptures, photographs, paintings, antique prints and many high quality specialist items for the Equestrian rider.

For a free Catalogue and mail order form please phone (03)629 2339. You will be welcome in our show rooms in Queens St. Melbourne.

Mitty's caravan will be in the western horse area near the exercise arena.

MITTY'S
of Queen Street

All about horses. 9 Queen Street, Melbourne (03)629 2339

DAIRY GOATS

Class 414 — *24-HOUR MILK PRODUCTION TEST, 1st lactation. Competition in this Class is limited to Does on their first lactation. Does to be fully milked out and stripped dry, in the presence of the Stewards, at 8 p.m. on Thursday, 15th September. They will be milked at 8 a.m. and 8 p.m. on Friday, 16th September, and at each milking the milk will be weighed.

The prizes will be awarded to the Does giving the greatest quantity of milk over the two milkings, provided it is of 3.5 per cent butter fat test or better.

- 2 4 Butt Mrs R: BUTTARA MARAGOLD SPF350932 (3AR 36), 13.9.86, S. Markayne Martin : D. Buttara Classique
- 3 37 Hicks R & Mrs E N: PRIORY TATIANNA
- 26 Millward Mrs D: DRYAZELL FANTASIA APF350031D (DK2 46), 27.7.86, S. Priory Starspangld Banna : D. Slavia Flora
- 1 27 Rooke M J: DRYAZELL ARABESQUE A506 (DK2 44), 15.5.86, S. Clearleader Video : D. Dryazell Annie
- 28 Rooke M J: NOLMAR MANDELLA ACF351186D (NOL 3), 2.12.86, S. Karella Bacchus : D. Dryazell Annie
- 38 Ryan Mrs G: GAIWAY PARK NUTMEG
- 11 Sly L D & H M: GLENFORS LAN DRYLL 351131 (CDB 162), 1.9.86, S. Casuarina Earl : D. Glenforslan Jana
- 5 Tyers Mrs S G: MOUNTAVON DELIA SDF352499D (SGT 180), 5.8.86, S. Mountavon Vigor : D. Mountavon Bridget
- 6 Tyers Mrs S G: MOUNTAVON VERBENA SPF352632D (SGT 179), 3.8.86, S. Mountavon Vigor : D. Mountavon Verity

A Special Sash will be awarded to the Doe in Classes 412 and 414 which has the highest milk production testing 3.5 per cent or better. **EXH. 33**

Class 415 — *TYPE AND PRODUCTION DOE, 1st lactation.

- 2 4 Butt Mrs R: BUTTARA MARAGOLD SPF350932 (3AR 36), 13.9.86, S. Markayne Martin : D. Buttara Classique
- 37 Hicks R & Mrs E N: PRIORY TATIANNA
- 26 Millward Mrs D: DRYAZELL FANTASIA APF350031D (DK2 46), 27.7.86, S. Priory Starspangld Banna : D. Slavia Flora
- 1 27 Rooke M J: DRYAZELL ARABESQUE A506 (DK2 44), 15.5.86, S. Clearleader Video : D. Dryazell Annie
- 3 28 Rooke M J: NOLMAR MANDELLA ACF351186D (NOL 3), 2.12.86, S. Karella Bacchus : D. Nolmar Mandy
- 38 Ryan Mrs G: GAIWAY PARK NUTMEG
- 39 Sly L D & H M: GLENFORS LAN DRYLL 351131 (CDB162), 1.9.86, S. Casuarina Earl : D. Glenforslan Jana

Competition in this Class is limited to Does entered in the 24-Hour Milk Production Class 414. Judging of production will be based on the results of Class 414 which stipulates a minimum test of 3.5 per cent.

DR. A. G. SCHOLLES MEMORIAL AWARD.

A Special Sash will be presented to the Best Type and Production Doe in Classes 413 and 415. The winners of those classes to be re-judged on the following points basis. **EXH. 2**

A maximum of 100 points may be allowed for type. Production points to be three times the Q Star points. The aggregate to decide the winner.

Class 416 — TYPE AND PRODUCTION DOE, HERD RECORDED, Class open to does, of all breeds, that are entered in their relevant milking class. Production points to be based on lactations that have been completed within 3 years of judging. Lactations may be up to, but not exceeding 300 days. Copies of the relevant herd recording sheets must be forwarded to the Company no later than one week prior to judging. A maximum of 100 points may be allowed for type. Production points to be: (litres of milk/10) + kg butterfat 3

- =1 1 Butt Mrs R: BUTTARA ANASTASIA 26678 (3AR 28), 10.9.84, S. Tara Dell Colby : D. Buttara Stacey
- =1 2 Butt Mrs R: BUTTARA HAYLEY 34173 (3AR 31), 3.9.85, S. Viewhill Kulan : D. Buttara Samantha
- 3 32 Hicks R & Mrs E N: PRIORY Q
- 15 Millward Mrs D: DRYAZELL ANGELIQUE A1275 (DK2 16), 2.8.84, S. Clearleader Video : D. Dryazell Annie
- 16 Millward Mrs D: DRYAZELL CHARMA APPCVOL33 (DK2 19), 17.8.84, S. Clearleader Video : D. Dryazell Carla
- 17 Millward Mrs D: DRYAZELL PETRA 353190 (DK2 23), 19.9.84, S. Clearleader Video : D. Glenella Pansy
- 19 Millward Mrs D: DRYAZELL ZANADU 333247A (DK2 28), 16.1.85, S. Clearleader Video : D. Clearleader Zeika
- 34 Reynolds Mrs M: KURONG DIMITY
- 35 Reynolds Mrs M: WARRAPINE KRISTA

Note: Production figures that have not been approved by the relevant State Milk Awards Officer will not be accepted.

Class 417 — *BEST VESSEL, (Does to have completed at least two or more lactation and be of good breed type). To be judged in milk and to be milked out in the judging ring.

- 2 2 Butt Mrs R: BUTTARA HAYLEY 34173 (3AR 31), 3.9.85, S. Viewhill Kulan : D. Buttara Samantha
- 32 Hicks R & Mrs E N: PRIORY Q
- 33 Hicks R & Mrs E N: PRIORY QUEDA
- 3 15 Millward Mrs D: DRYAZELL ANGELIQUE A1275 (DK2 16), 2.8.84, S. Clearleader Video : D. Dryazell Annie
- 16 Millward Mrs D: DRYAZELL CHARMA APPCVOL33 (DK2 19), 17.8.84, S. Clearleader Video : D. Dryazell Carla
- 17 Millward Mrs D: DRYAZELL PETRA 353190 (DK2 23), 19.9.84, S. Clearleader Video : D. Glenella Pansy
- 18 Millward Mrs D: DRYAZELL TINKERBELLE AA34045 (DK2 41), 31.12.85, S. Clearleader Video : D. Dryazell Tina Timalee
- 1 19 Millward Mrs D: DRYAZELL ZANADU 333247A (DK2 28), 16.1.85, S. Clearleader Video : D. Clearleader Zeika
- 20 Millward Mrs D: PRIORY TANZALETTE APF350102D (ASH 291), 24.8.86, S. Osory Estrada : D. R101 Priory Nicholette
- 40 Rooke M J: DRYAZELL ZARINA 301287 (DK24 26), 16.1.85, S. Clearleader Video : D. Clearleader Zeika
- 36 Ryan Mrs G: GAIWAY PARK TAMARA
- 9 Sly L D & H M: CASUARINA ELEGANCE T3602 (MWF 36), 22.7.85

Class 418 — *BEST VESSEL, (Doe to be on first lactation and of good breed type). To be judged in milk and to be milked out in the judging ring.

- 3 4 Butt Mrs R: BUTTARA MARAGOLD SPF350932 (3AR 36), 13.9.86, S. Markayne Martin : D. Buttara Classique
- 2 37 Hicks R & Mrs E N: PRIORY TATIANNA
- 26 Millward Mrs D: DRYAZELL FANTASIA APF350031D (DK2 46), 27.7.86, S. Priory Starspangld Banna : D. Slavia Flora
- 27 Rooke M J: DRYAZELL ARABESQUE A506 (DK2 44), 15.5.86, S. Clearleader Video : D. Dryazell Annie

DAIRY GOATS

- 1 28 **Rooke M J:** NOLMAR MANDELLA ACF351186D (NOL 3), 2.12.86, S. Karella Bacchus : D. Nolmar Mandy
- 38 **Ryan Mrs G:** GAIWAY PARK NUTMEG
- 11 **Sly L D & H M:** GLENFORSLAN DRYLL 351131 (CDB 162), 1.9.86, S. Casuarina Earl : D. Glenforslan Jana
- 5 **Tyers Mrs S G:** MOUNTAVON DELIA SDF352499D (SGT 180), 5.8.86, S. Mountavon Vigor : D. Mountavon Bridget
- 6 **Tyers Mrs S G:** MOUNTAVON VERBENA SPF352632D (SGT 179), 3.8.86, S. Mountavon Vigor : D. Mountavon Verity

A Special Sash will be presented to the Doe with Best Vessel in Classes 417 and 418. **EXH. 19**

SENIOR CHAMPION DOE (Dairy Breeds) — Sash and British Goat

Society's Rosette. **EXH. 2**

Class 419 — *DOE (in milk), over 7 years of age.

NO ENTRY

Class 420 — *DOE (in milk), under three years at date of judging. The doe must not have been mated until after it had attained the age of twelve months.

- 1 4 **Butt Mrs R:** BUTTARA MARAGOLD SPF350932 (3AR 36), 13.9.86, S. Markayne Martin : D. Buttara Classique
- 37 **Hicks R & Mrs E N:** PRIORY TATIANNA
- 18 **Millward Mrs D:** DRYAZELL TINKERBELLE AA34045 (DK2 41), 31.12.85, S. Clearleader Video : D. Dryazell Tina Timalee
- 20 **Millward Mrs D:** PRIORY TANZALETTE APF350102D (ASH 291), 24.8.86, S. Osory Estrada : D. R101 Priory Nicholette
- 26 **Millward Mrs D:** DRYAZELL FANTASIA APF350031D (DK2 46), 27.7.86, S. Priory Starspangld Banna : D. Slavia Flora
- 35 **Reynolds Mrs M:** WARRAPINE KRISTA
- 3 27 **Rooke M J:** DRYAZELL ARABESQUE A506 (DK2 44), 15.5.86, S. Clearleader Video : D. Dryazell Annie
- 2 28 **Rooke M J:** NOLMAR MANDELLA ACF351186D (NOL 3), 2.12.86, S. Karella Bacchus : D. Nolmar Mandy
- 36 **Ryan Mrs G:** GAIWAY PARK TAMARA
- 38 **Ryan Mrs G:** GAIWAY PARK NUTMEG
- 11 **Sly L D & H M:** GLENFORSLAN DRYLL 351131 (CDB 162), 1.9.86, S. Casuarina Earl : D. Glenforslan Jana

THE FRANK A. THEBRIDGE CHALLENGE CUP. Presented by Mr. Frank A. Thebridge, "Rockalpine", Carrs' Park, Blakehurst, Sydney, will be awarded to the winner of Class 420. The Cup, which shall be held by the Company in perpetuity, shall be inscribed with the name of the Exhibitor of the winning doe each year. A trophy supplied by the Frank Thebridge Perpetual Trophy Trust Fund (managed by the Victorian Branch of the Dairy Goat Society of Australia) will be presented to the winner of this class each year. First, second and third prize sashes, suitably inscribed, shall be presented by the Victorian Branch of the Dairy Goat Society of Australia. **EXH. 4**

Class 421 — *GROUP PRIZES: Two does in milk, the progeny of the same sire but not full sisters, not necessarily owned or bred by the one Exhibitor. Name of sire and progeny to be stated on the entry form.

- 3 41 **Hicks R & Mrs E N:** PRIORY QUEDA & PRIORY TATIANNA, S. Osory Estrada
- 1 42 **Millward Mrs D:** DRYAZELL ANGELIQUE & DRYAZELL ZANADU, S. Clearleader Video
- 43 **Millward Mrs D:** DRYAZELL TINKERBELLE & DRYAZELL CHARMA, S. Clearleader Video
- 2 44 **Rooke M J:** DRYAZELL ZARINA & DRYAZELL ARABESQUE, S. Clearleader Video
- 45 **Tyers Mrs S G:** MOUNTAVON DELMA & MOUNTAVON VERBENA, S. Mountavon Vigor

Class 422 — SAANEN DOE, over 18 months, dry, (un-kidded).

No Entry

Class 423 — SAANEN DOE, over 12 months and under 18 months, dry, (un-kidded).

- 46 **Butt Mrs R:** BUTTARA MAGNOLIA SPF360010 (3AR 40), 20.8.87, S. Markayne Martin : D. Buttara Anastasia
- 1 47 **Butt Mrs R:** BUTTARA MEG SPF360008 (3AR 42), 21.8.87, S. Markayne Martin : D. Buttara Stacey
- 2 48 **Keen M:** MELYNDY DELLIE SPF361700D (MK 34), 7.8.87, S. Karinya Warrior : D. Melyndy Angie
- 49 **Keen M:** MELYNDY DIMITY SPF361391P (MK3 6), 10.9.87, S. Melyndy Christopher : D. Melyndy Belinda
- 3 50 **Sly L D & H M:** TOLLENDOL DASIQUE 360037 (2LS 515), 13.7.87, S. Kenway Counsellor : D. Jumo Monique
- 51 **Tyers Mrs S G:** MOUNTAVON VILETTA SPF362288D (SGT 183), 2.9.87, S. Annaleen Bernhardt : D. Mountavon Velana
- 52 **Tyers N A & S G:** KOMUTA MELODY 2 SPF361880D (98K 362), 22.7.87, S. Komuta Snowman : D. Komuta Jodi

Class 424 — SAANEN DOE, under 12 months, dry, (un-kidded).

No Entry

JUNIOR CHAMPION SAANEN DOE — Sash. **EXH. 47**

CHAMPION SAANEN DOE — Sash. **EXH. 2**

Class 425 — TOGGENBURG DOE, over 18 months, dry, (un-kidded).

- 1 53 **Butt Mrs R:** BUTTARA HEIDI TDF350625 (3AR 117), 22.1.87, S. Perruma Marawa Yerin
- 3 54 **Butt Mrs R:** BUTTARA JULIETTE TPF350626 (3AR 118), 22.1.87, S. Perrumba Marawa Yerin : D. Feathertop Juliette
- 2 55 **Butt Mrs R:** GLENFORSLAN DARLINA TPF351310 (CDB 163), 1.9.86, S. Casuarina Earl : D. Glenforslan Jana
- 56 **Sly L D & H M:** GLENFORSLAN ALIX 351307 (CDB 157), 28.8.86, S. Mifoopen Manwell : D. Glenforslan Alana

Class 426 — TOGGENBURG DOE, over 12 months and under 18 months, dry, (un-kidded).

- 1 57 **Casuarina Stud:** BOKPLAAS KOADIE 353193 (HA 264), 8.5.87, S. Glenforslan Statesman : D. Bokplass Katie
- 3 58 **Casuarina Stud:** CASUARINA GENETTE 353213 (MWF 51), 17.6.87, S. Glenforslan Drayesty : D. Casuarina Annette
- 59 **Ryan Mrs G:** GAIWAY PARK MELLISSA TPF360006D (RGW 6), 19.8.87, S. Casuarina Elliot : D. Gaiway Park Tamara
- 2 60 **Sly L D & H M:** CASUARINA GOONAROO 353362 (MWF 119), 4.8.87, S. Bokplaas Buck Rogers : D. Casuarina Collette
- 61 **Sly L D & H M:** TOLLENDOL SARNEE 360064 (2LS 49), 16.7.87, S. Glenforslan Tzar : D. Tollendool Sarina

Class 427 — TOGGENBURG DOE, under 12 months, dry, (un-kidded).

- 62 **Casuarina Stud:** CASUARINA GOOLARA 362190 (MWF 54), 17.12.87, S. Bokplaas Buck Rogers : D. Casuarina Doongara

JUNIOR CHAMPION TOGGENBURG DOE — Sash. **EXH. 57**

CHAMPION TOGGENBURG DOE — Sash. **EXH. 9**

Class 428 — BRITISH ALPINE DOE, over 18 months, dry, (un-kidded).

- 63 **Hicks R & Mrs E N:** FERNMERE DELL APF350040D (FME 4), 4.9.86, S. Priory Perceda : D. Priory Owena Miss
- 64 **Hicks R & Mrs E N:** PRIORY TANIA APF353003D (ASH 286), 19.8.86, S. Osory Estrada : D. Priory Princess Freda
- 65 **Hicks R & Mrs E N:** PRIORY TERREDA APF353005P (ASH 298), 27.8.86, S. Osory Estrada : D. Bates Park Karume

CASH FOR CANS

75¢
per kilo



RECYCLE!
ALUMINIUM CANS
AT THE SHOW

 **COMALCO**

16972

'Yes.'

This is the most common answer our managers give to any reasonable request for a Personal Loan.

They are approving loans for cars, holidays, boats, home improvements and pools.

But your plans don't have to fit into these categories to warrant a 'Yes.'

We treat each application on its merit.

And if you ask whether the interest rate is very competitive, the answer's the same.
'Yes.'

**COMMONWEALTH
BANK.**

Australia's leading bank.

DAIRY GOATS

- 1 66 **Millward Mrs D:** DRYAZELL ALOETTE APF350050D (DK2 54), 4.1.87, S. Priory Starspangld Banna : D. Dryzell Antoinette
- 67 **Millward Mrs D:** DRYAZELL ANGELICA APF350048D (DK2 52), 6.9.86, S. Priory Starspangld Banna : D. Dryzell Angelique
- 1 68 **Millward Mrs D:** DRYAZELL JOEY APF350015P (DK2 53), 6.11.86, S. Priory Starspangld Banna : D. Dryzell Zarina
- 69 **Millward Mrs D:** PRIORY TATANIA APF353002P (ASH 287), 19.8.86, S. Osory Estrada : D. Priory Princess Freda 6
- 70 **Millward Mrs D:** PRIORY TRUBEDA APF353124D (ASH 318), 8.11.86, S. Priory Senista : D. Priory Rubeda
- 2 26 **Tf. class 407**
- Class 429 — BRITISH ALPINE DOE, over 12 months and under 18 months, dry, (un-kidded).**
- 2 71 **Hicks R & Mrs E N:** PRIORY ULUMBA ABF362490D (ASH 327), 31.8.87, S. Priory Special Merit : D. Touchwood Moselle
- 1 72 **Millward Mrs D:** DRYAZELL VIBRANCE APF361550P (DK2 57), 11.8.87, S. Dryzell Pj Pendragon : D. Dryzell Vivacious
- 3 73 **Reynolds Mrs M:** PEPPERCORN SNIPPET ACF360100D (PMC 216), S. Willandra Rajah : D. Kurong Dana
- 74 **Rooke M J:** SLAVIA FELICIA APF350156P (LS 57), 17.9.86, S. Priory Starspangld Banna : D. Slavia Frieda

Class 430 — BRITISH ALPINE DOE, under 12 months, dry, (un-kidded).

- 2 75 **Hicks R & Mrs E N:** FERNMERE ELISHA MISS (FME 5), 30.9.87, S. Priory Special Merit : D. Priory Owena Miss
- 76 **Hicks R & Mrs E N:** PRIORY UNEDA APF362489D (ASH 329), 13.10.87, S. Priory Senista : D. Priory Saneda
- 77 **Keays P & G:** GHERINGHAVEN WAMINDA (GHV 18), 15.11.87, S. Osory Tinstone : D. Gheringhaven Xylia
- 78 **Keays P & G:** GHERINGHAVEN WILLA (GHV 14), 3.11.87, S. Osory Tinstone : D. Gheringhaven Jay Jay
- 79 **Millward Mrs D:** DRYAZELL HALLOWEEN APF361518D (DK2 65), 12.12.87, S. Priory Starspangld Banna : D. Deltaville Harlequin
- 1 80 **Millward Mrs D:** DRYAZELL PIAF APF353190D (DK2 61), 7.11.87, S. Osory Trinidad : D. Dryzell Petra
- 3 81 **Millward Mrs D:** DRYAZELL ZODIAK APF361549D (DK2 67), 24.12.87, S. Osory Trinidad : D. Dryzell Zanadu
- 82 **Reynolds Mrs M:** CHEQUERS CIE ACF361147D (PLH 17), S. Priory Triptonite : D. Warrapine Krista

JUNIOR CHAMPION BRITISH ALPINE DOE — Sash. **EXH. 69**

CHAMPION BRITISH ALPINE DOE — Sash. **EXH. 23**

Class 431 — ANGLO NUBIAN DOE, over 18 months, dry, (un-kidded).

No Entry

Class 432 — ANGLO NUBIAN DOE, over 12 months and under 18 months, dry, (un-kidded).

- 83 **Keen M:** CARNEDDI ELAN NBF360116D (GR3 04), 27.8.87, S. Cluain Bha Khan : D. Carneddi Eirene
- 84 **McCallum L J & V J:** ALABI COBRA NPF353457D (VJK 18), 11.7.87, S. Twin Gates Rhett : D. Shannon Vale Carrie
- 3 85 **McCallum L J & V J:** ALABI RITA NAF353458D (VJK 8), 2.7.87, S. Cabinlee Storm : D. Coomah Raisin
- 2 139 **MEESE, MRS. P. AMEZA SARAH**
- 1 140 **MEESE, MRS. P. AMEZA ROBIN**
- Class 433 — ANGLO NUBIAN DOE, under 12 months, dry, (un-kidded).**
- 86 **McCallum L J & V J:** ALABI DEVINE (VJK 21), 24.6.88, S. Cabinlee Storm : D. Bayana Dionne
- 87 **McCallum L J & V J:** ALABI MAURA (VJK 25), 3.7.88, S. Alabi Dave : D. Alabi Minere
- 88 **McCallum L J & V J:** ALABI REBA (VJK 24), 2.7.88, S. Alabi Dave : D. Coomah Raisin
- 1 141 **MEESE, MRS. P. AMEZA HELENA**

JUNIOR CHAMPION ANGLO NUBIAN DOE — Sash. **EXH. 140**

CHAMPION ANGLO NUBIAN DOE — Sash. **EXH. 123**

3 142 **MEESE, MRS. P. AMEZA SONJA**

2 144 **MEESE, MRS. P. AMEZA SAPHELA**

JUNIOR CHAMPION DOE (Dairy Breeds) (Judged from Breed Junior

Champions) — Sash, Trophy and \$50 presented by the NRG Team, manufacturers of Stockgain & Little Skip.

SUPREME CHAMPION DOE (Dairy Breeds) — The Senior Champion

and Junior Champion Does (Dairy Breeds) will compete for this award — Sash, Rosette provided by the British Goat Society, Trophy and \$50 presented by the NRG Team, manufacturers of Stockgain & Little Skip.

A special Bicentennial medallion will also be awarded to the winner. **EXH. 2**

Class 434 — *GROUP PRIZES: Two does, dry, the progeny of the same sire but not full sisters, not necessarily owned or bred by the one Exhibitor. Name of sire and progeny to be stated on the entry forms.

- 89 **Butt Mrs R:** BUTTARA JULIETTE, D. Buttara Heidi
- 90 **Butt Mrs R:** BUTTARA MEG & BUTTARA MAGNOLIA, S. Markayne Martin
- 91 **Hicks R & Mrs E N:** PRIORY TANIA & PRIORY TERREDA, S. Osory Estrada
- 92 **Hicks R & Mrs E N:** PRIORY ULUMBA & FERNMERE ELISHA MISS, S. Priory Special Merit
- 93 **Keays P & G:** GHERINGHAVEN WAMINDA & WILLA, S. Osory Tinstone
- 94 **Millward Mrs D:** DRYAZELL PIAF & DRYAZELL ZODIAK, S. Osory Trinidad
- 1 95 **Millward Mrs D:** DRYAZELL ZOIEY & DRYAZELL ALOETTE, S. Priory Starspangld Banna

Class 435 — *DAM AND DAUGHTER. Not necessarily owned or bred by the one Exhibitor.

- 2 96 **Butt Mrs R:** BUTTARA MAGNOLIA, D. Buttara Anastasia
- 97 **Casuarina Stud:** CASUARINA GOOLARA, D. Casuarina Doongara
- 98 **Hicks R & Mrs E N:** PRIORY SEQUEDA, D. Priory Queda
- 3 99 **Millward Mrs D:** DRYAZELL ANGELIQUE, D. Dryzell Angelique 3
- 100 **Reynolds Mrs M:** CHEQUERS, D. Warrapine Krista
- 1 101 **Rooke M J:** DRYAZELL ZOIEY, D. Dryzell Zarina
- 102 **Sly L D & H M:** CASUARINA ELEGANCE, D. Casuarina Collette

Competition in this Class restricted to animals entered in the Ordinary Classes. Only one combination of dam and daughter can compete.

DAIRY GOAT SOCIETY OF AUSTRALIA (VIC. BRANCH) TROPHY

PRESENTED BY DAIRY GOAT SOCIETY OF AUSTRALIA (VIC. BRANCH) WILL BE AWARDED TO THE EXHIBITOR OF THE DOE WITH THE HIGHEST Q. STAR POINTS IN THE MILK TESTS — JUNIOR AND SENIOR. THE TROPHY TO BE WON 3 TIMES IN SUCCESSION OR 5 TIMES IN ALL BEFORE BEING WON OUTRIGHT. THE NAME OF THE WINNERS WILL BE INSCRIBED ON THE TROPHY ANNUALLY.

1985 Winner: Mrs. C. Johnson; 1986 Winner: Mrs. C. Johnson; 1987, Mrs. C. Johnson.

DAIRY GOATS

THE "EGERTON TROPHY", donated by J. R. Egerton of Ipswich, England and Dr. & Mrs. H. Bray of Lower Plenty, Victoria for the Most Successful Dairy Goat Breeder. To be competed for in perpetuity.

WINNERS: 1968, Mrs. P. Glendenning; 1969, Mrs. M. Peterson; 1970, Mrs. M. Peterson; 1971, Mrs. M. Peterson; 1972, Priory Stud; 1973, Salette Stud; 1974, Miss J. Sinclair; 1975, Priory Stud; 1976, Priory Stud; 1977, Priory Stud; 1978, Priory Stud; 1979, Priory Stud; 1980, Priory Stud; 1981, Priory Stud; 1982, Priory Stud; 1983, R. L. & A. L. Grills; 1984, Priory Stud; 1985, R. & E.N. Hicks; 1986, Mrs. C. Johnson; 1987, Mrs. P. Meese.

EXH. MRS. BUTT

ANGORA GOATS

250. In Angora Classes Exhibitors are required to state the name of the animal, the particulars of breeding and the shearing date. All animals entered in this Show must bear the breeders' prefix. Substitution can be made in the same class provided the substitute animal details are supplied to the Company, Royal Melbourne Showgrounds by 4.30 p.m. 12th August, 1988. Exhibition restricted to animals with a minimum fleece length of 10 cms. (4 inches) after the first shearing.

Class 440 — BUCK, born after the 1st July, 1986 and before the 30th June, 1987.

- 3 103 Kleinitz N & Mrs A: KINTYRE SUNLIGHT 17516 (A1805 209), 21.9.86, S. Nardo Findlay : D. Kintyre Rock Crystal

Class 441 — BUCK, born after 1st July, 1987.

- 104 Eustice B L & J C: OPIUM STARDOM (EUS), 9.8.87, S. Toolangi Shogun : D. Wongala Sea Felina
105 Kleinitz N & Mrs A: BLIZZARD BOUNTIFUL (BLZ 070), 28.9.87, S. Waitanga Ruler : D. Kokoda Park Buffin
1 106 Sly L D: TOLLENDOL 504 (2LS 504), 16.7.87, S. Osory 1567 : D. Tollendool Bellecharo

Class 442 — DOE, born after 30th June, 1987.

- 107 Eustice B L & J C: OPIUM STAR FIRE (EUS 701), 3.8.87, S. Tollangi Shogun : D. Wandarra Opal
108 Sly L D: TOLLENDOL BELLELZA 23 (2LS 502), 16.7.87, S. Osory 1567 : D. Tollendool Belledruselza
1 109 Sly L D: TOLLENDOL CHEROKEE SQUAW (2LS 499), 14.7.87, S. Osory 1567 : D. Tollendool Cherokee Princess
110 Sly L D: TOLLENDOL CHETALEEN 3 (2LS 541), 9.10.87, S. Osory 1567 : D. Tollendool Chetaleen
2 111 Sly L D: TOLLENDOL KENDRA 2 (2LS 527), 17.8.87, S. Osory 1567 : D. Tollendool Kristel

Class 443 — DOE, born between 30th June, 1986 and 1st July, 1987.

- 112 Kleinitz N & Mrs A: MERIMBOLA PASTELLE 65966 (A1904 136), 23.9.86, S. Osory Silver Saturn : D. Marimbola Pansy
113 Kleinitz N & Mrs A: WOORABINDA 0248 85492 (A576 0248), 10.10.86, S. Langidorn Bismark : D. Woorabinda 1024
1 114 Sly L D: TOLLENDOL BELLARRA 3 73868 (2LS 462), 25.7.86, S. Tollendool Apache Boy : D. Tollendool Belle Demarra
2 115 Sly L D: TOLLENDOL CHEROLEEN 4 73781 (2LS 484), 1.10.86, S. Andeer 816 : D. Tollendool Cheroleen

Class 444 — DOE, born between 30th June, 1985 and 1st July, 1986.

- 116 Kleinitz N & Mrs A: BOLTEN GEORGINA (A96 2886), 1.6.86, S. Kokoda Park Laddie : D. Bolton Caroline
1 117 Sly L D: TOLLENDOL CONCHA 2 49456 (2LS 369), 13.7.85, S. Tollendool Apache Boy : D. Nardoo Endear

Class 445 — DOE, born before 1st July, 1985.

- 2 118 Sly L D: TOLLENDOL APACHE SQUAW 29934 (2LS 310), 13.7.84, S. Tollendool Beau Fairfax : D. Tollendool Shewelah
1 119 Sly L D: TOLLENDOL CHETALEEN 20031 (2LS 287), 13.9.83, S. Tollendool Beau Fairfax : D. Tollendool Cherolee

Class 446 — *DOE AND DAUGHTER. Both animals to be entered in the ordinary classes.

- 120 Sly L D: TOLLENDOL CHETALEEN, D. Tollendool Chetaleen 3

Class 447 — *PAIR OF DOES, by the same sire, but not full sisters. Both animals to be entered in the ordinary classes.

- 1 121 Sly L D: TOLLENDOL CHEROKEE SQUAW & BELLELZA 23
122 Sly L D: TOLLENDOL KENDRA 2 & CHETALEEN 3

CHAMPION ANGORA BUCK any age. Sash and Plaque donated by Elders Pastoral Group.

A special Bicentennial medallion will also be awarded to the winner. N/A

RESERVE CHAMPION ANGORA BUCK any age. Sash.

EXH. 106

CHAMPION ANGORA DOE any age. Sash, Plaque donated by Elders Pastoral Group and a trophy valued at \$50 donated by the Angora Mohair Breeders Association of Australasia Limited will be awarded annually to the winner. EXH. 119

RESERVE CHAMPION ANGORA DOE. — Sash.

EXH. 118

MOST SUCCESSFUL EXHIBITOR

A Special Card and Ribbon will be awarded to the most successful Exhibitor in the combined Angora and Mohair Sections. Three points will be awarded for a 1st prize, 2 points for a 2nd prize and 1 point for 3rd prize; 2 points for champion awards, 1 point for reserve champion awards, 1 point for Best Fleece award. If a tie exists there will be a count back determined on first awards and then second or third award. L.D. 54

MOHAIR & CASHMERE FLEECE COMPETITION

ENTRIES CLOSE AND EXHIBITS MUST BE DELIVERED TO THE SHOW GROUNDS BY 4.00 P.M. ON MONDAY, 5th SEPTEMBER, 1988

Prizes: A prize card and ribbon may be awarded to place-getters.

Class 450 — SKIRTED FLEECE OF ANGORA BUCK, under 12 months.

No Entry

Class 451 — SKIRTED FLEECE OF ANGORA DOE OR WETHER, under 12 months.

No Entry

Class 452 — SKIRTED FLEECE OF ANGORA BUCK, over 12 months.

No Entry

Proudly Australian

Australia has always been a pioneer in the history of aviation, and Australian Airlines has always been at the forefront of this innovation.

With the coming of deregulation, Australia's Airlines enter an exciting and challenging new era. An era of fair and open competition that will bring out the best in every player.

At Australian, we believe that the Airline that consistently provides the better service, without compromise, will come out on top.

We intend to be that airline and already have introduced new ideas and standards to fulfill our promise: Australia's only Business Class, Better Business Schedules in key ports, a new generation of world class Flight Deck Clubs and Australia's leading network of leisure resorts.

We have also achieved a solid profit base as an essential foundation to continue this innovation and leadership.



AUSTRALIAN 

**For expert help with all your holidays,
contact Showgrounds Travel on 376 4760**

THURRA HORSEMIX

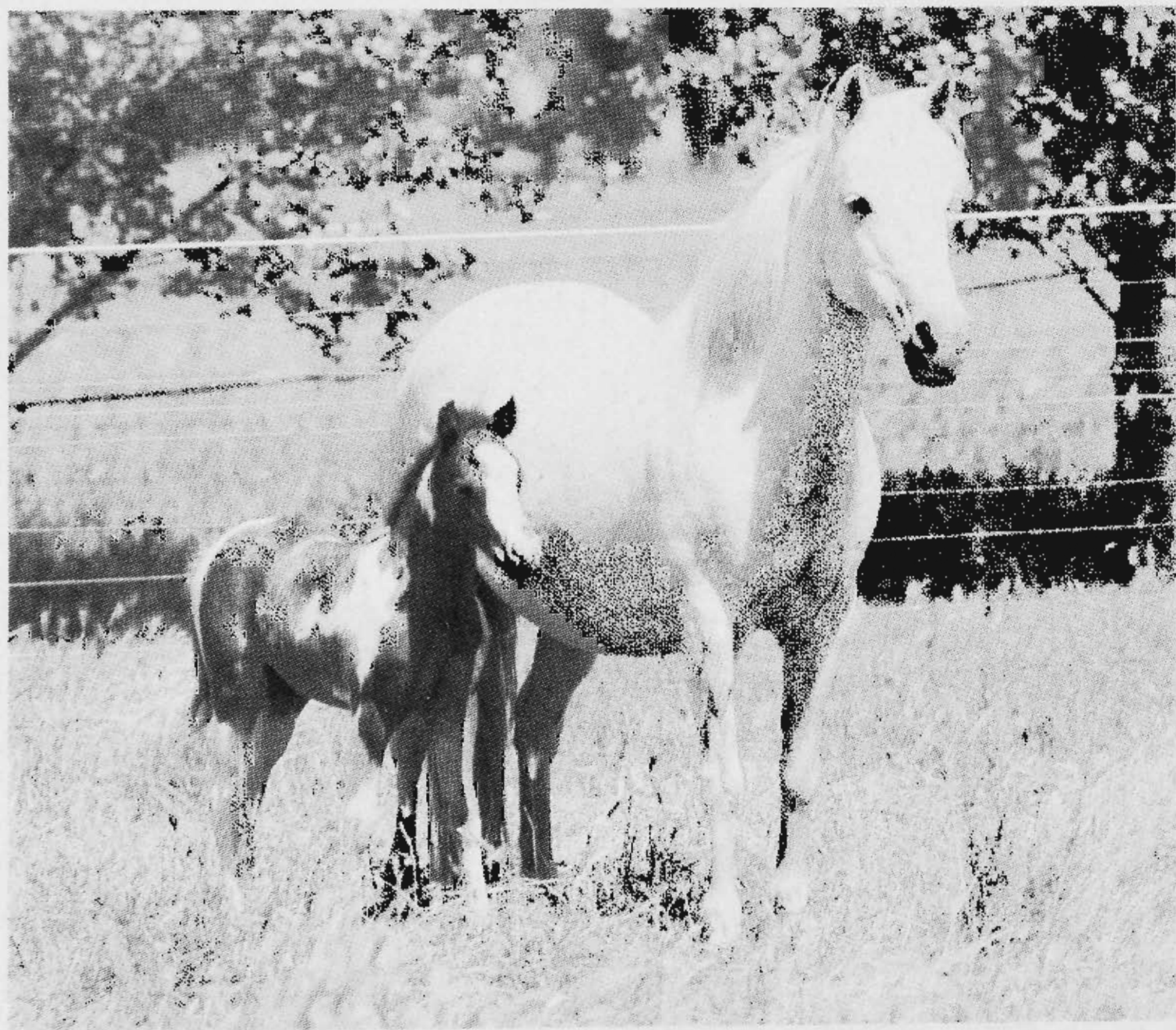

Available from Your Local Produce Store

CASHMERE GOATS

Class 453 — SKIRTED FLEECE OF ANGORA DOE OR WETHER, over 12 months.**No Entry****Class 454 — SAMPLE OF CASHMERE FLEECE, weighing 1 kilogram.****No Entry**

CHAMPION MOHAIR FLEECE. — Rosette and a Trophy valued at \$50 presented by The Angora Mohair Breeders Association of Australasia Limited will be awarded for the Best Fleece in Classes 450 to 453.

MOHAIR & CASHMERE FLEECE COMPETITION REGULATIONS

260. All fleece exhibits must be submitted in 10 gallon white plastic bags with the Exhibit No. clearly marked on the outside.

261. Exhibits are to be delivered to the Grounds Manager's Office, Show Grounds, Ascot Vale, or forwarded by rail to the Principal Officer, R.A.S.V. Ltd., C/- Inwards Parcels Office, Spencer Street Railway Station, Melbourne, in bags properly marked to show Exhibitor's Name and Class Number, in sufficient time to reach the Show Grounds not later than 4.00 p.m. on Monday, 5th September, 1988. Under no circumstances shall the Company or any of its officers or employees be responsible for the late, non or mis-delivery of any exhibit.

262. All Exhibitors are requested to include precise instructions as to the desired method of disposal at the conclusion of the Show. The Company will re-pack and re-address exhibits to any nominated authorised Wool Broker in Melbourne if so instructed, or re-address to place of origin. In this regard no responsibility will be accepted for loss or damage in transit. Return freight must be paid by the Exhibitor.

263. No fleece will be accepted unless full freight has been prepaid.

264. All fleeces must be skirted.

265. So that the age of the fleece can be determined, Exhibitors are required to forward the following information to the Company before Monday, 5th September, 1988.

(a) Date exhibit was shorn from animal.

(b) Previous shearing date of the above animal.

266. All fleeces are to be shorn from goats that are the bona fide property of the Exhibitors.

267. Angora fleeces shall be judged on the following points:

1. Fineness and Handle — 20 Points

Possessing the most desirable fineness throughout the fleece from a manufacturing point of view, and possessing the softness and pliancy necessary for outstanding results in spinning.

2. Length — 10 Points

The desired uniformity of length throughout the entire fleece as it stands.

3. Style and Character — 15 Points

Even well-defined staple formation throughout the fleece, considering crimp and style.

4. Lustre — 15 Points

The degree of brightness with quality of yolk being considered.

5. Freedom from Kemp — 10 Points

Absence of kemp or gare fibres.

6. Freedom from Impurity — 5 Points

Absence of acquired mineral and vegetable impurities.

7. Freedom from Stain — 5 Points

Freedom from stain and pigmented fibres.

8. Clean Fibre Content — 20 Points

Weight of scoured fibre with all other impurities removed.

TOTAL — 100 POINTS

THE COMPANY SHALL NOT BE RESPONSIBLE FOR THE LOSS OF OR DAMAGE TO ANY EXHIBIT IRRESPECTIVE OF THE CAUSE OF SUCH LOSS OR DAMAGE.

CASHMERE GOATS

The conditions of entry appearing under the heading Goats in this Schedule also apply to Cashmere Goats together with the following:

1. All Goats entered in under 18 months of age classes must have not more than two permanent teeth.

2. Each exhibit must show 2.5 cm or more in length Cashmere fibre to be eligible for exhibition.

3. All entries must be individually registered with the Cashmere Goat Breeders.

Prizes: A prizecard and ribbon may be awarded to place-getters.

Class 460 — BUCK, born after 31st March, 1987.**No Entry****Class 461 — BUCK, born on or before 31st March, 1987.****No Entry****Class 462 — DOE, born after 31st March, 1987.****No Entry****Class 463 — DOE, born on or before 31st March, 1987.****No Entry**

CHAMPION CASHMERE EXHIBIT — Sash & plaque donated by Elders Pastoral Group.

RESERVE CHAMPION CASHMERE EXHIBIT — Sash.

CASHMERE GOATS

EXHIBITORS

Butt Mrs R, R.M.D. 3976, Ararat Vic 3377 — 1 2 4 46 47 53-55 89 90 96
Casuarina Stud, R.M.B. 1262, Rhyll Via Cowes Vic 3922 — 12 57 58 62 97
Hicks R & Mrs E N, "Priory Stud" C/- Post Office, Yarragon Vic 3823 —
3 14 24 29 32 33 37 41 63-65 71 75 76 91 92 98
Keays P & G, C/- P.O. Box 26, Little River Vic 3211 — 25 77 78 93
Keen M, 64 Clunes Rd, Nth Creswick Vic 3363 — 48 49 83
McCallum L J & V J, Pettavel Rd, Freshwater Creek Vic 3216 — 31 84-88
Millward Mrs D, Lot 30 Milford Rd, Londonderry NSW 2753 — 15-20 26
42 43 66-70 72 79-81 94 95 99
Reynolds Mrs M, P.O. Box 26, Little River Vic 3211 — 7 21 22 30 34 35 73
82 100
Rooke M J, 85 Old Melbourne Rd, Lara Vic 3212 — 23 27 28 40 44 74 101
Ryan Mrs G, R.M.B. 964, Creswick Vic 3363 — 8 10 36 38 59
Sly L D & H M, R.M.B. 311, Lockhart NSW 2656 — 9 11 13 39 50 56 60 61
102
Tyers Mrs S G, Morris Rd, Woodend Vic 3442 — 5 6 45 51
Tyers N A & S G, Morris Rd, Woodend Vic 3442 — 52
Eustice B L & J C, P.O. Box 61, Hahndorf SA 5245 — 104 107
Kleinitz N & Mrs A, 22 Yarragon South Rd, Yarragon Vic 3823 — 103 105
112 113 116
Sly L D, R.M.B. 311, Lockhart NSW 2656 — 106 108-111 114 115 117-122

A. S. LODGE PTY.
LTD.

congratulates the

R.A.S.V. Limited
a company incorporated in Victoria by the
Royal Agricultural Society of Victoria

on the selection of

SUPERGRASSE®

*flooring for the Federation Ring,
Meaklim Pavilion*

All enquiries for Synthetic Grass

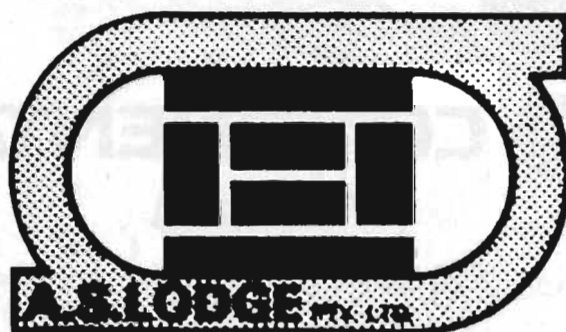

Phone: (03) 457 5011 Fax: (03) 457 5410

Suppliers of all sporting turfs

This is the year to make your dream of a holiday in Hawaii come true.

Continental Holidays has developed a fine range of package holidays and independent holiday modules to suit every need.

The Go As You Please rates are for those who want total flexibility in their holiday planning. Make up an itinerary to suit your travel plans.

There are four specially designed package holiday modules featuring Honolulu on its own or in combination with the neighbour islands of Maui, Kauai and Hawaii.

If you have never been to one of Hawaii's neighbour islands, then our combination packages give you the chance to experience the very best of this island state.

"Continental Holidays really do make your dream holidays affordable."

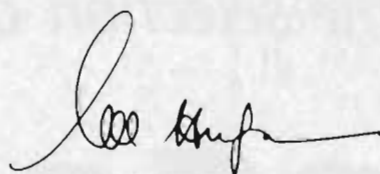

COLIN HUGHES
GENERAL MANAGER AUSTRALIA
CONTINENTAL AIRLINES



 **CONTINENTAL**
Holidays

MAKING YOUR DREAM HOLIDAYS AFFORDABLE

Showgrounds Travel and Continental Airlines are proud sponsors of Royal Show Judges and provide expert services to the canine fraternity throughout Australia.

For all your holiday and business travel contact —

SHOWGROUNDS TRAVEL, ROYAL SHOWGROUNDS — (03) 376-4760

RURAL FINANCE CORPORATION

OF VICTORIA

A Responsible Lender to Victorian Primary Producers & Rural Manufacturing



New Home
New Shedding
Restructure of
Existing Mortgage
Water Conservation
& Management



Expand Your Enterprise
New Equipment
Expansion of Rural
Manufacturing
Development of Value
Added Production

Sponsor of
THE GRAND PARADE

HEAD OFFICE
325 Collins Street
Melbourne.
Tel. (03) 614 4344

MILDURA
31-33 Deakin Ave.
Mildura.
Tel. (050) 23 3025

SHEPPARTON
Unit 2/164 Wellsford St.
Shepparton.
Tel. (058) 21 2655

SWAN HILL
Dunoon's Building
Campbell St. Swan Hill.
Tel. (050) 32 4097

WARRNAMBOOL
132 Koroit Street
Warrnambool.
Tel. (055) 62 9611



Blue Ribbon Stock Deserve

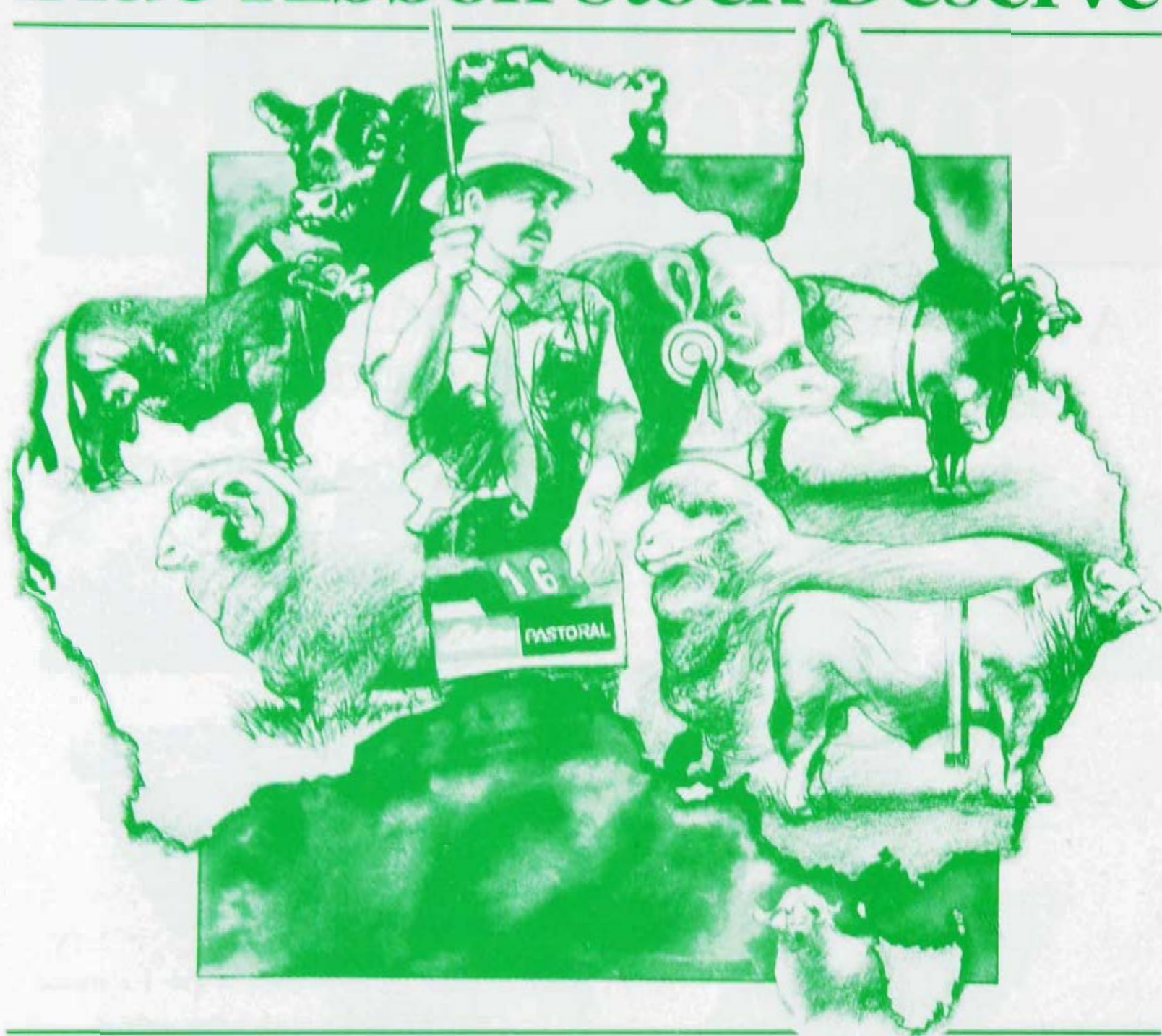

Australia's only National Stud Stock Service

Breeding the best is what you've aimed for and by providing a specialist stud stock and genetics marketing service, Elders Pastoral offers you the best results.

The reputation of our experienced auctioneers, latest video selling techniques and support from our national and overseas offices ensures a Blue Ribbon Service second to none. Don't trust your quality Stud Stock to anything less, contact;

Peter Groves
Manager, Stud Stock
Victoria/Riverina/
Tasmania
BH (03) 609 6371
AH (03) 293 270

Bill Naughton
Auctioneer, Melbourne
BH (03) 609 6250
AH (03) 252 3863

Kevin Norris
Auctioneer, Albury
BH (060) 213 355
AH (060) 211 190

Warren Clark
Auctioneer, Ballarat
BH (053) 311 033
AH (053) 341 028

Daryl Griffiths
Stud Wool Sheep Officer
Southern Victoria
BH (055) 722 266
AH (055) 721 392

David Champion
Stud Wool Sheep Officer
Northern Victoria and
Riverina
BH (058) 812 211

YOU CAN GET A LOT MORE OUT OF ELDERS

Elders

PASTORAL

STUDSTOCK



R.A.S.V. LIMITED

1988 ROYAL MELBOURNE SHOW

RESULTS

- **National Fleece Competition**

Sponsored by The National Council of Wool Selling Brokers of Australia

- **Australian Lambs' Wool
Championship**

Sponsored by Marubeni Australia Ltd.

- **District Fleece Competition**

Sponsored by Lempriere Australia Pty. Ltd.

NATIONAL FLEECE COMPETITION

NATIONAL CHAMPIONSHIP - Best Merino Ram Fleece, irrespective of quality.

(Trophy valued at \$200, Rosette and Certificate).

Won by: M. RAYNER SNR. (GRATHLYN)

Entry No.: 159 Class: 16 Points: 97

NATIONAL CHAMPIONSHIP - Best Merino Ewe or Wether Fleece, irrespective of quality.

(Trophy valued at \$200, Rosette and Certificate).

Won by: C.R. KENT

Entry No.: 140 Class: 21 Points: 94

NATIONAL CHAMPIONSHIP - Best Corriedale Ram Fleece

(Trophy valued at \$200, Rosette and Certificate).

Won by: R.E. WETTENHALL (STANBURY)

Entry No.: 169 Class: 26 Points: 95½

NATIONAL CHAMPIONSHIP - Best Corriedale Ewe or Wether Fleece.

(Trophy valued at \$200, Rosette and Certificate).

Won by: R.E. WETTENHALL (STANBURY)

Entry No.: 171 Class: 27 Points: 90

NATIONAL CHAMPIONSHIP - Best Polwarth Ram Fleece.

(Trophy valued at \$200, Rosette and Certificate).

Won by: FORMOSA ESTATE

Entry No.: 161 Class: 28 Points: 89

NATIONAL CHAMPIONSHIP - Best Polwarth Ewe or Wether Fleece.

(Trophy valued at \$200, Rosette and Certificate).

Won by: CHALLICUM PARTNERSHIP

Entry No.: 11 Class: 29 Points: 80½

NATIONAL CHAMPIONSHIP - Best Comeback or Crossbred Ewe or Wether's Fleece.

(Trophy valued at \$200, Rosette and Certificate).

Won by: CHALLICUM PARTNERSHIP

Entry No.: 193 Class: 36 Points: 84

NATIONAL CHAMPIONSHIP - Best British Longwool Ewe or Wether's Fleece.

(Trophy valued at \$200, Rosette and Certificate).

Won by: G. & P. HALLIDAY

Entry No.: 196 Class: 30 Points: 80

NATIONAL CHAMPIONSHIP - Best Merino Ram Fleece, from a Commercial Grower.

(Trophy valued at \$200, Rosette and Certificate).

Won by: ARCOONA STATION

Entry No.: 142 Class: 22 Points: 70

NATIONAL CHAMPIONSHIP - Best Merino Ewe or Wether Fleece from a Commercial Grower.

(Trophy valued at \$200, Rosette and Certificate).

Won by: R.E. KENT

Entry No.: 147 Class: 19 Points: 91½

NATIONAL CHAMPIONSHIP - Best Non-Merino Ram Fleece, from a Commercial Grower.
(Trophy valued at \$200, Rosette and Certificate).

Won by: NO AWARD

Entry No.: _____ Class: _____ Points: _____

NATIONAL CHAMPIONSHIP - Best Non-Merino Ewe or Wether Fleece, from a Commercial Grower.

(Trophy valued at \$200, Rosette and Certificate).

Won by: MISS B. DYMCK.

Entry No.: 108 Class: 29 Points: 79

NATIONAL CHAMPIONSHIP - Best Carpet Wool Fleece.

(Trophy valued at \$200, Rosette and Certificate).

Won by: D. & G. WRAY

Entry No.: 167 Class: 34 Points: 64

GRAND CHAMPION FLEECE OF AUSTRALIA -

(\$1,000 Trophy Order, Sash and Certificate).

Won by: M. RAYNER SNR. (GRATHLYN)

Entry No.: 159 Class: 16 Points: 97

RESERVE GRAND CHAMPION FLEECE OF AUSTRALIA -

(Trophy valued at \$500, Sash and Certificate).

Won by: R.E. WETTENHALL (STANBURY)

Entry No.: 169 Class: 26 Points: 95½

MOST SUCCESSFUL EXHIBITOR - in Classes 1-34

(Trophy valued at \$300, Sash and Certificate).

Won by: CHALLICUM PARTNERSHIP

Entry No.: - Class: - Points: -

J.F. GUTHRIE PERPETUAL CHALLENGE TROPHY - Most Valuable Skirted Corriedale Ram Fleece in the Show.

Won by: R.E. WETTENHALI (STANBURY)

Entry No.: 169 Class: 26 Points: 95½

POLWARTH SHEEPBREEDERS' ASSOCIATION OF AUSTRALIA (VICTORIAN BRANCH) PERPETUAL CHALLENGE TROPHY - Most Attractive Polwarth Fleece.

Won by: FORMOSA ESTATE

Entry No.: 161 Class: 28 Points: 89

YOUNG FARMERS CHAMPIONSHIP - Best Fleece exhibited by a financial member of a Club affiliated with the Victorian Young Farmers.

(Trophy valued at \$200, Rosette and Certificate).

Won by: W.J.H. CROFT

Entry No.: 125 Class: 19 Points: 82

THE HENRY W. HOPKINS MEMORIAL AWARD - Encouragement award to a first time exhibitor in either fleece or lambswool classes

Won by: C. R. KENT.

Entry No.: 40 Class: 21 Points: 90½

NATIONAL FLEECE COMPETITION

CLASS	ENTRY No.	PLACE	EXHIBITOR
16	159	1ST	M. Rayner Snr. (Grathlyn)
	131	2ND	R.M. Gillett & Co.
	123	3RD	W.R.R. Beggs
17	160	1ST	M. Rayner Snr. (Grathlyn)
	129	2ND	R.M. Gillett & Co.
	130	3RD	R.M. Gillett & Co.
18	102	1ST	Barrama Pastoral Co.
	101	2ND	Barrama Pastoral Co.
	116	3RD	W.R.R. Beggs.
19	147	1ST	R.E. Kent.
	148	2ND	R.E. Kent.
	125	3RD	W.J.H. Croft.
20	143	1ST	Kilburnie Merino Stud.
	149	2ND	C. & E. McGauchie.
	133	3RD	T.A. Hacker.
21	140	1ST	C.R. Kent.
	145	2ND	R.E. Kent.
	126	3RD	Bungulla Stud
22	132	1ST	T.A. Hacker.
	139	2ND	C.R. Kent.
	138	3RD	C.R. Kent (Kurrajong Park)
23	146	1ST	R.E. Kent.
	137	2ND	C.R. Kent (Kurrajong Park)
	210	3RD	Woodpark Pastoral Co.
24	No Entries		
25	No Entries		
26	169	1ST	R.E. Wettenhall
	170	2ND	R.E. Wettenhall
	200	3RD	R.E. Wettenhall
27	171	1ST	R.E. Wettenhall
	153	2ND	K. & M. Moreton
	198	3RD	F. Rosenberg.
28	161	1ST	Formosa Estate
	114	2ND	Challicum Partnership
	115	3RD	Challicum Partnership
29	111	1ST	Challicum Partnership
	113	2ND	Challicum Partnership
	108	3RD	Miss Bindi Dymock.
30	196	1ST	G. & P. Halliday
	134	2ND	K.W. Heggen
	162	3RD	John Stone.
31	183	1ST	Linton Dorset Stud.

NATIONAL FLEECE COMPETITION

CLASS	ENTRY No.	PLACE	EXHIBITOR
32	158	1ST	Mrs. F.H. Richardson.
	136	2ND	M.J. & M.N. Lane.
33	165	1ST	D. & D.D. Wilkinson.
34	167	1ST	D. & G. Wray.
	168A	2ND	D. & G. Wray.
	168	3RD	D. & G. Wray
35	185	1ST	Challicum Partnership
	188	2ND	Challicum Partnership
	201	3RD	B. Lewry.
36	193	1ST	Challicum Partnership
	194	2ND	Challicum Partnership
	191	3RD	Challicum Partnership
37	186	1ST	Challicum Partnership
	189	2ND	Challicum Partnership
	205	3RD	R. & N. Friday.
38	187	1ST	Challicum Partnership
	192	2ND	Challicum Partnership
	190	3RD	Challicum Partnership
39	164	1ST	D. & D.D. Wilkinson.
	45	2ND	G. & . Halliday.
	48	3RD	G. & P. Halliday.

NATIONAL FLEECE COMPETITION

MAXIMUM POINTS												EXHIBITOR
		20	6	6	6	6	10	6	10	30	100	
CLASS No.	ENTRY No.	TRUENESS TO TYPE	LENGTH	SOUNDNESS	HANDLE	COLOUR OR BLOOM, ETC.	CHARACTER	DENSITY	EVENNESS	CLEAN FIBRE CONTENT	TOTAL	
16 - Skirted Fleece of superfine Merino ram's wool, 74's and/or up. (18.5 micron & finer).												
	123	14	5	4	5	5	7	4	7	17	68	Buln Gherin
	131	14	4	6	4	5	7½	5	8	24	77½	R.M. Gillett & Co.
	159	18	6	6	6	5½	9½	6	10	30	97	M. Rayner Snr.
17 - Skirted Fleece of superfine Merino ewe or wether's wool, 74's and/or up. (18 micron & finer).												
	118	12	3½	6	5	3	6	4	7	23	69½	Buln Gherin
	129	14	5	6	5	4½	7	4½	7½	22	75½	R.M. Gillett & Co.
	130	15	4	6	5	5	6	4	7	23	75	R.M. Gillett & Co.
	160	18	6	6	5½	5½	9	5	9	22	86	M. Rayner Snr.
	176	14	4	6	5	4½	6½	4	7	22	73	Kurburn Park Stud
	182	16	4	5	5	4½	6	3½	6½	18	68½	Holding Bros.
18 - Skirted Fleece of fine Merino ram's wool, 70's and/or up. (19 micron & finer).												
	101	14	5	6	4½	4½	7	5	8	25	79	Barrama Pastoral Co.
	102	14½	5	6	4½	5	8	5	8	28	84	Barrama Pastoral Co.
	116	16	6	6	5½	5	6½	5	8	18½	76½	Buln Gherin
19 - Skirted Fleece of fine Merino ewe or wether's wool, 70's and/or up. (19 micron & finer)												
	109	14	4	6	4	4½	6	4	6	22	76½	F.T. & B.A. Blennerhassett.
	120	14	5	6	4	4½	7	5	7	25	77½	Buln Gherin
	125	16	6	6	4½	5	7	5	8½	24	82	W.J.H. Croft.
	147	17	6	6	5	4½	9	5	9	30	91½	R.E. Kent.
	148	16	5	6	4	5	8	5	8	30	87	R.E. Kent.
	155	15	5	6	5	4½	7	5	8	19½	75	G.W. Mills
	175	15	5	6	5½	5	7	5	7	19½	75	Kurburn Park Stud
	181	16	5	6	5½	5½	7	5	8	20	78	Holding Bros.

NATIONAL FLEECE COMPETITION

MAXIMUM POINTS	20	6	6	6	6	10	6	10	30	100		
CLASS No.	ENTRY No.	TRUENESS TO TYPE	LENGTH	SOUNDNESS	HANDLE	COLOUR OR BLOOM, ETC.	CHARACTER	DENSITY	EVENNESS	CLEAN FIBRE CONTENT	TOTAL	EXHIBITOR
20 - Skirted Fleece of medium Merino ram's wool, 64's (21 micron)												
	104	15	5	6	4	4½	8	5½	8	24	80	Barrama Pastoral Co.
	110	14	5	5	4	4½	7	5	7	24	75½	F. & B. Blennerhassett.
	117	16	5	4	5	5	7	4	8	15	69	Buln Gherin
	119	14	5	6	5	3	7½	4½	7½	17	69½	Buln Gherin
	124	14	4	6	4	4½	7	5	7	22	73½	W.J.H. Croft.
	133	15	5	6	4½	4½	9	5½	9	30	88½	T.A. Hacker.
	143	16	6	6	5½	5	9	5½	9	30	92	Kilburnie Stud
	149	16	5½	6	5	4½	8½	5½	9	30	90	C. & E. McGauchie
												3RD
												1ST
												2ND
21 - Skirted Fleece of medium Merino ewe or wether's wool, 64's. (21 micron).												
	103	16	5	6	5	5	7	4½	8	21½	78	Barrama Pastoral Co.
	107	16	5	6	5	5	8	5	8½	25	83½	Barrama Pastoral Co.
	121	14	5	6	5	3	6	4	7	17	67	Buln Gherin Partners
	122	14	4½	6	4½	3	6	4	6	15	63	Buln Gherin
	126	18	6	6	5½	5½	9½	5½	9	25	90	Bungulla Stud.
	140	18	6	6	6	5½	8½	5½	9	29½	94	C.R. Kent.
	144	15	5	6	5	4½	8	5	8	25½	82	Kilburnie Stud
	145	17	6	6	4½	5½	8	5½	8	30	90½	R.E. Kent.
	156	14	5	6	4½	4	7½	5	8	23	77	G.W. Mills.
	173	16	5	4	5	5	8	4	8	12½	67½	Kurburn Park Stud
	206	15	5	6	5	4½	8	5	8	29	85½	Oakwood Pastoral Co.
	207	15	5	6	5	5	8	5½	8	30	87½	Woodpark Pastoral Co.
												3RD
												1ST
												2ND
22 - Skirted Fleece of strong Merino ram's wool, 60's. (23 micron).												
	127	17	5	6	5	4	7	5	6½	27	82½	Bungulla Stud
	132	18	5	6	6	5½	8	6	7½	27½	89½	T.A. Hacker
	138	17	4	6	5	5	8	5	7	28	85	C.R. Kent
	139	17	5	6	5	4½	8	6	8	29	88½	C.R. Kent
	174	13	4	5	4	3	6	4	6	27	72	Kurburn Park Stud
	141	14	4	6	4	4½	7	5	6	19	69½	Arcoona Station
	142	16	5	6	5	5	7	5	7½	13½	70	Arcoona Station
	209	15	4	6	4	4	7	5	6	28½	79½	Woodpark Pastoral Co.

NATIONAL FLEECE COMPETITION

MAXIMUM POINTS													
		20	6	6	6	6	10	6	10	30	100		
CLASS No.	ENTRY No.	TRUENESS TO TYPE	LENGTH	SOUNDNESS	HANDLE	COLOUR OR BLOOM, ETC.	CHARACTER	DENSITY	EVENNESS	CLEAN FIBRE CONTENT	TOTAL	EXHIBITOR	
29 - Skirted Fleece of Polwarth ewe or wether's wool.													
	108	18	4½	6	5	4½	8½	5	8½	19	79	B. Dymock	3RD
	111	17½	5	6	5	4½	7	5	7	23½	80½	Challicum Partnership	1ST
	112	15	3	5	3	2	6	4	6	21	65	Challicum Partnership	
	113	16	4	6	4	4	7	4	8	26½	79½	Challicum Partnership	2ND
	179	17	4½	6	5	5	8	5	8	19½	78	Mrs. B. Lewry.	
30 - Skirted Fleece of British Longwools.													
	134	16	6	6	6	3	7	6	8	21½	79½	K.W. Heggen.	2ND
	135	13	4	6	4	3	7	4	7	14½	62½	K.W. Heggen	
	157	14	4	6	4	3	6	4	6½	21	68½	K. & L. Rorke	
	162	16	5	6	5	4	7½	4½	7	17½	72½	J. Stone	3RD
	163	10	3	6	4	2	5	3	5	24½	62½	P.E. Stephenson	
	172	15	4	6	4	4	6	4	5½	20	68½	Mrs. B. Irving	
	184	15	4	6	4	4	6	5	8	18	70	A. & S. Deane	
	196	15	4	6	4	4	7	5	7	28	80	G. & P. Halliday	1ST
	197	14	3	6	4	4	7½	4	6	14½	63	G. & P. Halliday	
31 - Skirted Fleece of Down wool.													
	183	17	5	6	6	4	7½	5	7	21½	79	Linton Dorset Stud	1ST
32 - Skirted Fleece of Perendale wool.													
	136	16	4	6	4	5	8	5	8	12	68	M.J. & M.N. Lane	2ND
	158	17	4	5	4	5	8	5	8½	12	68½	Mrs. F. Richardson	1ST
33 - Skirted Fleece of Cheviot wool.													
	165	17	5	6	4	5	8	5	7	14	71	D. & D. Wilkinson	1ST

NATIONAL FLEECE COMPETITION

MAXIMUM POINTS												
	20	6	6	6	6	10	6	10	30	100		
CLASS No.	ENTRY No.	TRUENESS TO TYPE	LENGTH	SOUNDNESS	HANDLE	COLOUR OR BLOOM, ETC.	CHARACTER	DENSITY	EVENNESS	CLEAN FIBRE CONTENT	TOTAL	EXHIBITOR
34 - Skirted Fleece of Carpet wool breed.												
	105	14	4	6	3	5	8	5	6	-	58	B.A. & C.M. Boag.
	106	16	5	6	5	4	8	6	8	-	58	B.A. & C.M. Boag.
	128	16	6	6	6	5	9	5	8	-	61	Mrs. M. Freshwater.
	150	14	4	6	5	4	7	4	6	-	50	Mrs. B. Moysey.
	151	14	4	6	4	4	5	3	6	-	46	Mrs. B. Moysey.
	152	15	5	6	4	3	7	3	6	-	49	Mrs. B. Moysey.
	166	14	4	6	5	4	7	5	7	-	52	D. & G. Wray.
	166A	17	5	6	6	5	8	5	8	-	60	D. & G. Wray.
	167	18	6	6	6	5	9	6	8	-	64	D. & G. Wray
	168	18	6	6	6	5	9	5	8	-	63	D. & G. Wray
	168A	18	6	6	6	5	9	5½	8	-	63½	D. & G. Wray
	178	15	5	6	4	5	7	5	7	-	54	R. & S. Hanson
	180	15	4	6	4	5	7	5	7	-	53	R. & S. Hanson
35 - Skirted Fleece of fine Comeback ewe or wether's wool.												
	185	16	5½	6	5	5	7	5	8	25	82½	Challicum Parnership
	188	14	5	6	5	4	7	5	7	28½	81½	Challicum Partnership
	201	14	4½	6	3½	4	7	5	7	27	78	Mrs. B. Lewry.
36 - Skirted Fleece of Comeback ewe or wether's wool.												
	191	14	5	6	5	4	8	4½	8	25	79½	Challicum Partnership
	193	16	6	6	5	5	8	5	8	25	84	Challicum Partnership
	194	15	5	6	5½	4½	7	4½	7	27	81½	Challicum Partnership
37 - Skirted Fleece of fine Crossbred ewe or wether's wool.												
	186	16	6	6	5	5	9	5	9	19½	80½	Challicum Partnership
	189	16	5	6	4½	5	7	5	7½	23	79	Challicum Partnership
	204	14	5	6	4	4	7	4	7	15½	66½	R. & N. Friday.
	205	16	6	6	5	4½	9	5	9	15	75½	R. & N. Friday.

NATIONAL FLEECE COMPETITION

MAXIMUM POINTS	20	6	6	6	6	10	6	10	30	100		
CLASS No.	ENTRY No.	TRUENESS TO TYPE	LENGTH	SOUNDNESS	HANDLE	COLOUR OR BLOOM, ETC.	CHARACTER	DENSITY	EVENNESS	CLEAN FIBRE CONTENT	TOTAL	EXHIBITOR
38 - Skirted Fleece of medium Crossbred ewe or wether's wool.												
	44	14	3	6	5	3½	7½	3	7	7	56	G. & P. Halliday.
	46	13	4	6	4	4	7	3	7	8½	56½	G. & P. Halliday.
	47	14	3	6	5	4	7½	2	7	6	54½	G. & P. Halliday.
	187	14	5	6	5	4½	6	5	7	21	73½	Challicum Partnerhsip 1ST
	190	14	4½	6	5	5	6	4½	7	20½	72½	Challicum Partnership 3RD
	192	14	5	6	5	5	6	4½	7	20½	73	Challicum Partnership 2ND
	202	14	5	6	4½	4½	6	4½	6	13½	64	R. & N. Friday
	203	14	4½	6	4	4	7	4	7	13½	64	R. & N. Friday
39 - Skirted Fleece of strong Crossbred ewe or wether's wool.												
	45	14	5	6	5	5	7	4	8	7	61	G. & P. Halliday. 2ND
	48	14	4	6	5	5	8	3½	8	7	60½	G. & P. Halliday. 3RD
	164	14	5	6	5	4	7½	4	8	14	67½	D. & D. Wilkinson. 1ST

LIST OF EXHIBITORS

NATIONAL FLEECE COMPETITION

A.

ARCOONA STATION, ARCOONA STATION, VIA WOOMERA, S.A., 5720

B.

BARRAMA PASTORAL CO., "BARRAMA", COLERAINE, VIC., 3315.

F.T. & B.A. BLENNERHASSETT, R.M.B. 7670, BENGWORDEN, VIC., 3875

B.A. & C.M. BOAG, R.M.B. 3350, MOORE'S ROAD, JACK RIVER, VIC., 3971.

BULN GHERIN PARTNERS, (W.R.R. BEGGS), BULN GHERIN, BEAUFORT, VIC., 3373.

BUNGULLA STUD, (R.G. & E.E. CAPEL), "CALOOL", MANILLA, N.S.W., 2346.

C.

CHALLICUM PARTNERSHIP, "CHALLICUM", BUANGOR, VIC., 3375.

W.J.H. CROFT, R.M.B. 4163, ELMHURST, VIC., 3469.

D.

A. & S. DEANE, "LLANFAIRBRYN", TINKHAM ROAD, TONIMBUK, VIC., 3815.

BINDI DYMOCK, "LORRAINE", TARALGA, N.S.W., 2580.

F.

FORMOSA ESTATE, FORMOSA EST' TE, CRESSY, TAS., 7302.

MRS. M.L. FRESHWATER, "MOORELLA", R.M.B. 2465, KILMANY, VIC., 3851.

R. & N. FRIDAY, "FRIDAYS FARM", MANSFIELD, VIC., 3722.

G.

R.M. GILLET & CO., "JALNA", GEELONG, VIC., 3220.

H.

T.A. HACKER, ROSELEA, MUCKADILLA, QLD., 4461.

G. & P. HALLIDAY, "HALLAM VALE", BLACK CREEK ROAD, VIA GUNDAROO, N.S.W., 2587.

R. & S. HANSON, "BILBY", R.M.B. 4066, VIOLET TOWN, 3669.

K.W. HEGGEN, "WILLANNE DOWNS", BINGINWARRI, VIC., 3966.

HOLDING BROS., "BUTE HILL", R.M.B. 1025, LINTON, VIC., 3360.

I.

MRS. B.L. IRVING, "Erinrac", UPPER BEACONSFIELD, VIC., 3808.

K.

R.E. KENT, "KURRAJONG", DELUNGRA, N.S.W., 2403.

C.R. KENT, "KURRAJONG PARK" STUD, "INGLEWOOD", DELUNGRA, N.S.W., 2403.

KILBURNIE MERINO STUD, (R.A. & M.A. Wise), "KILBURNIE", THE ROCK, N.S.W., 2655.

KURBURN PARK MERINO STUD, "KURBURN PARK", R.M.B. 7313, BRIMPAEN, VIA HORSHAM, 3401.

L.

M.J. & M.N. LANE, LONEWOOD REDDESTONE, GLENINNES, N.S.W., 2370.

LIST OF EXHIBITORS

NATIONAL FLEECE COMPETITION

L. (cont'd)

B. LEARMONTH ESQ., BARRAMA NO. 2 STUD, COLERAINE, VIC., 3315.

BARBARA LEWRY, POST OFFICE BOX, BOWNA, N.S.W., 2644.

LINTON DORSET STUD, CAUBAUNE, WOOLBROOK, N.S.W., 2354

M.

C. & E. MCGAUCHIE, TERRICK WEST, PRAIRIE, 3572.

G.W. MILLS, C/- BARUNAH PLAINS, INVERLEIGH, 3221.

K. & M. MORETON, "WAHROONGA PARK", R.M.B. 1310, LAKE BOLAC, VIC., 3351.

MRS. BERYL MOYSEY, 117 HAVERFIELD STREET, ECHUCA, VIC., 3564.

O.

OAKWOOD PASTORAL CO.,

R.

MAX RAYNER SNR., "GRATHLYN", HARGRAVES, VIA MUDGEES, N.S.W., 2850.

FLORA H. RICHARDSON, "BOORANA", WOORNDON R.S.D., MORTLAKE, VIC., 3272.

K.T. & L.A. RORKE, R.M.B. 1404, GLENDHU ROAD, CASTERTON, VIC., 3311.

F. ROSENBERG,

S.

P. & E. STEPHENSON, "BORAMBOLA", R.M.B. 5270, BENALLA, 3673.

JOHN STONE, THE DELTA, LAANECORIE, 3463.

W.

R.E. WETTENHALL, (STANBURY CORRIEDALES), DEVON ROAD, CERES, VIC., 3221.

WOODPARK PASTORAL CO.,

D. & D.D. WILKINSON, "PINE RIDGE", PAYNES ROAD, P.O.BOX 98, LILYDALE, VIC., 3140.

D. & G. WRAY, (CALDMORE DRYSDALES), "LYNTON", BESSIEBELLE, R.M.B. 4657, VIA HEYWOOD, 3304.

AUSTRALIAN LAMBS' WOOL CHAMPIONSHIP

AUSTRALIAN CHAMPIONSHIP - Best sample of Lambs' Wool in Classes 1 to 15.
(Trophy valued at \$500 and Sash).

Won by: CHALLICUM PARTNERSHIP.

Entry No.: 7 Class: 4 Points: 96½

AUSTRALIAN CHAMPIONSHIP - Best sample of Merino Lambs' Wool.
(Trophy valued at \$200, Rosette and Certificate).

Won by: ARTHUR EVANS

Entry No.: 72 Class: 3 Points: 96

AUSTRALIAN CHAMPIONSHIP - Best sample of Polwarth Lambs' Wool.
(Trophy valued at \$200, Rosette and Certificate).

Won by: CHALLICUM PARTNERSHIP.

Entry No.: 7 Class: 4 Points: 96½

AUSTRALIAN CHAMPIONSHIP - Best sample of Corriedale Lambs' Wool.
(Trophy valued at \$200, Rosette and Certificate).

Won by: K. & M. MORETON

Entry No.: 54 Class: 11 Points: 95½

AUSTRALIAN CHAMPIONSHIP - Best sample of Comeback Lambs' Wool.
(Trophy valued at \$200, Rosette and Certificate).

Won by: CHALLICUM PARTNERSHIP

Entry No.: 20 Class: 6 Points: 93½

AUSTRALIAN CHAMPIONSHIP - Best sample of Crossbred Lambs' Wool.
(Trophy valued at \$200, Rosette and Certificate).

Won by: Challicum Partnerhsip

Entry No.: 5 Class: 7 Points: 95

AUSTRALIAN LAMBS' WOOL COMPETITIONS

CLASS	ENTRY No.	PLACE	EXHIBITOR
1	3	1ST	A.J., J.F. & F.G. Allen.
	61	2ND	M.A. & E.I. Mibus & Son.
	60	3RD	M.A. & E.I. Mibus & Son.
2	71	1ST	Arthur Evans.
	2	2ND	R.J. & N.O. Croft.
	68	3RD	Holding Bros.
3	72	1ST	Arthur Evans.
	49	2ND	Kurburn Park.
	73	3RD	Arthur Evans.
4	7	1ST	Challicum Partnership.
	13	2ND	Challicum Partnership.
	10	3RD	Challicum Partnership.
5	31	1ST	K.S. Davis.
	32	2ND	K.S. Davis.
	57	3RD	K. & M. Moreton.
6	20	1ST	Challicum Partnership.
	21	2ND	Challicum Partnership.
	22	3RD	Challicum Partnership.
7	5	1ST	Challicum Partnership.
	4	2ND	Challicum Partnership.
	6	3RD	Challicum Partnership.
8	No Entries.		
9	No Entries.		
10	9	1ST	Challicum Partnership.
	8	2ND	Challicum Partnership.
11	54	1ST	K. & M. Moreton.
	53	2ND	K. & M. Moreton.
	29	3RD	K.S. Davis.

AUSTRALIAN LAMBS' WOOL COMPETITIONS

CLASS	ENTRY No.	PLACE	EXHIBITOR
12	18	1ST	Challicum Partnership.
	19	2ND	Challicum Partnership.
	17	3RD	Challicum Partnership.
13	16	1ST	Challicum Partnership.
	15	2ND	Challicum Partnership.
	52	3RD	K. & M. Moreton.
14	No Entries.		
15	51	1ST	A. Lang & Sons.
	62	2ND	K.T. & L.A. Rorke.
	64	3RD	John Stone.

AUSTRALIAN LAMBS' WOOL CHAMPIONSHIP

MAXIMUM POINTS		10	6	6	16	16	10	6	10	20	100		
CLASS	ENTRY	TRUENESS	LENGTH	SOUNDNESS	HANDLE	COLOUR OR	CHARACTER	DENSITY	EVENNESS	YIELD	TOTAL	EXHIBITOR	
No.	No.	TO TYPE				BLOOM, ETC.							
1 - Merino Lambs' Wool, 70s and finer.													
	1	8	4½	6	14	14	7	4	7	19	84½	R.J. & N.O. Croft	
	3	10	5	6	16	16	7½	5	7	20	95½	A.J., J.F. & F.G. Allen	1ST
	24	7	3½	6	15	13	6	5	8	20	83½	Noel Hartwich	
	25	7	3	6	15	12	6	4	7	20	80	Noel Hartwich	
	34	7	4	6	13	12	7½	6	7	18	80½	R. Davidson	
	35	7	3	6	12	12	8	6	7	16	77	R. Davidson	
	42	8	3	6	15	14	6½	4	8½	20	85	R.M. Gillett & Co.	
	43	8	4	6	15	14	8	4	6	19	84	R.M. Gillett & Co.	
	58	9	5	6	14	15	8	5	8	20	90	M.A. & E.I. Mibus & Son	
	59	8	4½	6	14	14	8	4	7	20	85½	M.A. & E.I. Mibus & Son	
	60	9	5	6	14	15	8	5½	8	20	90½	M.A. & E.I. Mibus & Son	3RD
	61	10	4	6	15	16	9	5	9	20	94	M.A. & E.I. Mibus & Son	2ND
	65	8	3½	6	15	14	8	5	8	20	87½	Holding Bros.	
	66	8	4	6	14	13	7	5	7	20	84	Holding Bros.	
	67	8	4½	6	16	13	8	4½	8	20	88	Holding Bros.	
	69	7	4½	6	14	12	8	5	7	17	80½	Holding Bros.	
2 - Merino Lambs' Wool, Medium 64s.													
	2	8	5	6	16	14	7	5	8	20	89	R.J. & N.O. Croft	2ND
	33	7	4	6	13	12	8	5	7½	18	80½	R. Davidson.	
	36	8	4	6	14	14	8	5	8	18	85	R. Davidson.	
	37	7	4	6	13	13	7	5	7	18	80	A. Evans.	
	38	7	3	6	14	12	7	5	7	18	79	A. Evans.	
	50	8	3½	6	12	13	7	6	7	19	81½	Kurburn Park Stud.	
	68	8	4½	6	14	13½	8½	5	8	18	85½	Holding Bros.	3RD
	70	7	4	6	14	12	8	5	7	18	81	Holding Bros.	
	71	9	4½	6	14	15	8	6	7	20	89½	A. Evans	1ST
3 - Merino Lambs' Wool, stronger than 64s.													
	39	8	4	6	14	12	7	5	7	20	83	A. Evans.	
	40	8	4	6	14	13	7	5	7	20	84	A. Evans.	
										20	80	A. Evans.	

AUSTRALIAN LAMBS' WOOL CHAMPIONSHIP

MAXIMUM POINTS	10	6	6	16	16	10	6	10	20	100		
CLASS No.	ENTRY No.	TRUENESS TO TYPE	LENGTH	SOUNDNESS	HANDLE	COLOUR OR BLOOM, ETC.	CHARACTER	DENSITY	EVENNESS	YIELD	TOTAL	EXHIBITOR
3 - Merino Lambs' Wool, stronger than 64s (cont'd).												
	49	9	5	6	14	14	9	6	9	20	92	Kurburn Park Stud.
	72	10	5	6	14½	16	9½	6	9	20	96	A. Evans
	73	9	4½	6	14	14	8	6	8	20	89½	A. Evans
	74	9	5	6	14	14	8	5	8	20	89	A. Evans
4 - Carding Polwarth Lambs' Wool, shorter than 50mm.												
	7	10	5½	6	16	16	9	5	9	20	96½	Challicum Partnership
	10	9	4½	6	15	15	8	5½	8	20	91	Challicum Partnership
	11	9	4½	6	16	15	7	5	7	20	89½	Challicum Partnership
	12	9	4	6	16	14	8	5	8	20	90	Challicum Partnership
	13	10	4	6	15	16	9	5	9	20	94	Challicum Partnership
5 - Carding Corriedale Lambs' Wool, shorter than 60mm.												
	31	8	4½	6	14	13	8	6	8	18	85½	K.S. Davis
	32	8	3	6	13	13	8	6	8	18	83	K.S. Davis
	57	9	5	6	9	14½	10	3	8	18	82½	K. & M. Moreton
6 - Carding Comeback Lambs' Wool, 58s to 60s, shorter than 50mm.												
	20	10	4½	6	16	16	8	5	8	20	93½	Challicum Partnership
	21	10	3½	6	16	16	8	5	8	20	92½	Challicum Partnership
	22	10	3½	6	15	16	8	6	7½	20	92	Challicum Partnership
	23	9	3	6	15	15	7	5	7	20	87	Challicum Partnership
	56	8	5	6	9	14	8	3	9	18	80	K. & M. Moreton
7 - Carding Fine Crossbred Lambs' Wool, 56s, shorter than 60mm.												
	4	10	5	6	16	16	8	5	8	20	94½	Challicum Partnership
	5	10	5	6	15	16	9	5	9	20	95	Challicum Partnership
	6	10	5	6	16	16	8	5	8	20	94	Challicum Partnership

AUSTRALIAN LAMBS' WOOL CHAMPIONSHIP

MAXIMUM POINTS		10	6	6	16	16	10	6	10	20	100	
CLASS No.	ENTRY No.	TRUENESS TO TYPE	LENGTH	SOUNDNESS	HANDLE	COLOUR OR BLOOM, ETC.	CHARACTER	DENSITY	EVENNESS	YIELD	TOTAL	EXHIBITOR

14 - Combing medium Crossbred Lambs' Wool, 50s, 65mm or longer.

No Entries.

15 - Combing Crossbred Lambs' Wool, stronger than 50s, 70mm or longer.

51	9	4½	6	16	14	8	5	9	20	91½	A. Lang & Sons	1ST
62	7	4	6	15	12	6½	5½	7	18	81	K.T. & L.A. Rorke	2ND
63	7	3	6	13	10½	7	5	6	16	73½	John Stone	
64	7	3	6	14	12	7	5½	6	16	76½	John Stone	3RD

LIST OF EXHIBITORS

AUSTRALIAN LAMBS' WOOL COMPETITION

A.

A.J., J.F. & F.G. ALLEN, "COOINDA", TEESDALE, VIC., 3328,

C.

CHALLICUM PARTNERSHIP, "CHALLICUM", BUANGOR, VIC., 3375,

R.J. & N.O. CROFT, "KANANGRA", R.M.B. 4163, GLENLOFTY VIA ELMHURST, VIC., 3469.

D.

ROSS DAVIDSON, "WANDO BRIDGE", R.M.B. 1833, CASTERTON, 3311.

K.S. DAVIS, "SUTHERLAND HILLS", DERGHOLM, 3312.

E.

ARTHUR EVANS, "BLACKWOOD PARK", LIMA EAST, VIC., 3673

G.

R.M. GILLET & CO. P/L., "JALNA", GEELONG, VIC., 3220.

H.

G. & P. HALLIDAY, BACK CREEK ROAD, VIA GUNDAROO, N.S.W., 2581.

MR. NOEL HARTWICH, MT. CHALLICUM, BUANGOR, VIC., 3375.

HOLDING BROS. "BUTE HILL", R.M.B. 1025, LINTON, VIC., 3360.

K.

KURBURN PARK MERINO STUD, "KURBURN PARK", R.M.B. 7313, BRIMPAEN VIA HORSHAM, VIC., 3401.

L.

A. LANG & SONS, "STRATHERRICK", WEERING, VIA BEEAC, VIC., 3251.

M.

M.A. & E.I. MIBUS & SON, "GLENARA", DUNKELD, VIC., 3294.

K. & M. MORETON, "WAHROONGA PARK", R.M.B. 1310, LAKE BOLAC., VIC., 3351.

R.

K.T. & L.A. RORKE, "KEVLEY HILL" STUD, R.M.B. 1404, GLENDHU ROAD, CASTERTON, VIC., 3311.

S.

JOHN STONE, "THE DELTA", LAANECORIE, VIC., 3463.

DISTRICT FLEECE COMPETITION

MAXIMUM POINTS													
	20	6	6	6	6	10	6	10	30	100			
CLASS	ENTRY	TRUENESS	LENGTH	SOUNDNESS	HANDLE	COLOUR OR	CHARACTER	DENSITY	EVENNESS	CLEAN	TOTAL	EXHIBITOR	
No.	No.	TO TYPE				BLOOM, ETC.				FIBRE CONTENT			
1 - Champion Merino Fleece, Central/North Central District.													
	303	17	5	6	5	5	8	6	8	20	80	Heathcote	3RD
	305	17	6	6	6	5	8	6	9	22	85	Yarra Glen	2ND
	313	16	5	6	6	5	7	5	8	30	88	Clunes	1ST
2 - Champion Merino Fleece, Gippsland District.													
	301	17	6	6	5	6	7	5	7	22½	81½	Maffra & District.	1ST
3 - Champion Merino Fleece, Mallee District.													
	316	16	4	6	4	4	7	3	7	16	67	Birchip	3RD
	320	17	6	6	5	5	8	5	7	24	83	Mildura	1ST
	321	15	5	6	5	4	7	4	8	20	74	Hopetoun	2ND
4 - Champion Merino Fleece, North-Eastern District.													
	307	16	5	6	6	5	7	4	8	22½	79½	Benalla	2ND
	327	17	6	6	5	6	8	5	8	21½	82½	Rutherglen	1ST
5 - Champion Merino Fleece, Northern District.													
	311	17	5	6	5	5	8	6	8	20	80	Bendigo	3RD
	324	17	4	6	6	5	8	6	8	24	84	Kerang	1ST
	325	16	5	6	5	5	8	5	8	25	83	Rochester	2ND
6 - Champion Merino Fleece, Western District.													

No Entries.

DISTRICT FLEECE COMPETITION

MAXIMUM POINTS		20	6	6	6	6	10	6	10	30	100		
CLASS No.	ENTRY No.	TRUENESS TO TYPE	LENGTH	SOUNDNESS	HANDLE	COLOUR OR BLOOM, ETC.	CHARACTER	DENSITY	EVENNESS	CLEAN FIBRE CONTENT	TOTAL	EXHIBITOR	
7 - Champion Merino Fleece, Wimmera District.													
	317	17	6	6	5	5	8	6	8	24½	85½	Minyip	2ND
	323	17	6	6	5	5	7	5	7	15	73	Kaniva	
	328	18	6	6	5	6	8	5	8	18	80	Stawell	3RD
	330	18	5	6	6	6	9	6	9	30	95	Boort	1ST
	333	16	4	6	5	5	7	4	7	22	76	Dimboola	
8 - Champion Fleece other than Merino Central/North Central District.													
	304	16	6	6	5	4	7	5	7	16½	72½	Redhill	
	306	16	6	6	5	5	7	4	7	29½	85½	Yarra Glen	2ND
	314	18	5	6	6	6	8	5	9	22	85	Clunes	3RD
	332	17	6	6	5	6	7	5	7	30	89	Lilydale	1ST
9 - Champion Fleece other than Merino, Gippsland District.													
	302	15	6	6	6	4	8	5	9	21	80	Maffra & District	1ST
10 - Champion Fleece other than Merino, Mallee District.													
	315	14	6	6	5	4	8	4	7	15½	69½	Birchip	1ST
	319	14	6	6	4	5	7	4	7	12½	65½	Mildura	2ND
	322	14	5	5	5	4	6	4	6	11½	60½	Hopetoun	3RD
11 - Champion Fleece other than Merino, North-Eastern District.													
	308	17	6	6	5	5	8	6	7	26½	86½	Benalla	1ST
12 - Champion Fleece other than Merino, Northern District.													
	310	16	6	6	6	5	7	5	7	8½	66½	Kerang	3RD
	312	14	6	6	5	5	7	4	7	18½	72½	Bendigo	2RD
	326	14	5	6	4	4	7	5	7	21½	73½	Rochester	1ST

DISTRICT FLEECE COMPETITION

MAXIMUM POINTS		20	6	6	6	6	10	6	10	30	100		
CLASS No.	ENTRY No.	TRUENESS TO TYPE	LENGTH	SOUNDNESS	HANDLE	COLOUR OR BLOOM, ETC.	CHARACTER	DENSITY	EVENNESS	CLEAN FIBRE CONTENT	TOTAL	EXHIBITOR	
13 - Champion Fleece other than Merino, Western District.													
	309	17	6	6	6	5	6	6	8	29	89	Tyrendarra	2ND
	331	17	6	6	6	5	7	6	8	30	91	Penshurst	1ST
14 - Champion Fleece other than Merino, Wimmera District.													
	318	15	6	6	6	4	7	5	7	26	82	Minyip	1ST
	329	16	6	6	5	5	8	5	7	19½	77½	Stawell	2ND
	334	15	6	6	5	5	6	5	7	21½	76½	Dimboola	3RD

LIST OF EXHIBITORS

DISTRICT FLEECE COMPETITION

B.

BENALLA A & P SOCIETY, P.O. BOX 168, BENALLA, VIC., 3672.
BENDIGO AGRICULTURAL SHOW SOCIETY INC., P.O. BOX 252, GOLDEN SQUARE, 3555.
BIRCHIP & DISTRICT A & P SOCIETY, BOX 32, BIRCHIP, VIC., 3483.
BOORT A & P SOCIETY INC., P.O. BOX 56, BOORT, VIC., 3537.

C.

CLUNES & DISTRICT AGRICULTURAL SOCIETY INC., P.O. BOX 280, CLUNES, 3370.

D.

DIMBOOLA A & P SOCIETY INC., 92 LLOYD STREET, DIMBOOLA, VIC., 3414.

H.

HEATHCOTE A.P. & H. SOCIETY INC., P.O. BOX 63, HEATHCOTE, VIC., 3523.
HOPETOUN A & P SOCIETY INC., C/- P.O. BOX 200, HOPETOUN, VIC., 3396.

K.

KANIVA A & P SOCIETY INC., R.M.B. 499, KANIVA, VIC., 3419.
KERANG & DISTRICT AGRICULTURAL SOCIETY INC., P.O. BOX 262, KERANG, VIC., 3579.

L.

LILYDALE A & H SOCIETY INC., P.O. BOX 70, LILYDALE, VIC., 3140.

M.

MAFFRA & DISTRICT AGRICULTURAL SOCIETY, P.O. BOX 177, MAFFRA, VIC., 3860.
MILDURA DIST. & RSA & H SOCIETY, 125 LONGTREE AVENUE, MILDURA, 3500.
MINYIP A & P SOCIETY INC., P.O. BOX 8, "HYDE PARK", MINYIP, VIC., 3392.

P.

PENSHURST & DISTRICT A & P SOCIETY INC., P.O. BOX 30, PENSHURST, 3289.

R.

RED HILL A & H SOCIETY, P.O. BOX 69, RED HILL SOUTH, VIC., 3936.
ROCHESTER A & P ASSOCIATION INC., P.O. BOX 127, ROCHESTER, 3561.
RUTHERGLEN AGRICULTURAL SOCIETY INC., 1 SCOTT STREET, RUTHERGLEN, VIC., 3685.

S.

STAWELL AGRICULTURAL SOCIETY INC., P.O. BOX 73, STAWELL, 3380.

T.

TYRENDARRA P & A SOCIETY LTD. P.O. BOX 13, TYRENDARRA, 3285.

Y.

YARRA GLEN A & H SOCIETY INC., C/- P.O. BOX 98 LILYDALE, 3140.

1988 ROYAL MELBOURNE SHOW.

SHEARING RESULTS.

CLASS 400

THE "SUNBEAM CORPORATION" AUSTRALIAN STRONG WOOL
SHEARING CHAMPIONSHIP.

PLACING

1.	PETER ARTRIDGE	
2.	DANNY BAKER	
3.	JOHN BATES	
4.	SAM BEECHY	7th
5.	CHRIS BEHNCKE	
6.	G.H. BOAG	
7.	PHILLIP BROUGHTON	
8.	DOUG BRYANT	2nd
9.	WILLIAM BUCKNALL	
10.	GREG COGLAN	
11.	DANNY CUMMINS	
12.	LANCE DEGENHARDT	
13.	MICHAEL DEPPELER	
14.	DAVID DEVANNY	4th
15.	EARL DUFFY	
16.	R.E. DUGGAN	5th
17.	MICK DUGGAN	
18.	ALAN EDWARDS	
19.	GARRY HEATH	
20.	BILL JOHNSTON	
21.	PETER KAVANAGH	
22.	DAVID BRIAN KEMP	
23.	WAYNE LEE	
24.	EVAN MCFARLANE	
25.	KEN MEEK	
26.	PETER O'CONNOR	
27.	TERENCE O'CONNOR	1st
28.	PHILIP PRETLOVE	3rd
29.	JAMIE ROBINSON	
30.	DAVID RUSSELL	
31.	BRENDAN SULLIVAN	
32.	BRIAN SULLIVAN	
33.	COLIN TINGAY	
34.	GRAHAM TROTTER	
35.	GEOFF WALKER	8th
36.	PHILIP WATTS	
37.	ROBERT WEBB	

THE "SUNBEAM CORPORATION" AUSTRALIAN STRONG WOOL SHEARING CHAMPIONSHIP (Cont'd)

	<u>PLACING</u>
38. JOHN J. CONLAN	6th
39. H. JONES (WALES)	
40. GLEN HEINMAN	

CLASS 401.

THE "EUROA SHIRE & CHAMBER OF COMMERCE, VICTORIAN OPEN
SHEARING CHAMPIONSHIP.

1. KATHLEEN BARRY	
2. SAM BEECHEY	
3. CHRIS BEHNCKE	
4. G.H. BOAG	
5. PHILLIP BROUGHTON	
6. DOUG BRYANT	3rd
7. DENNIS CARMICHAEL	
8. LANCE DEGENHARDT	
9. DAVID DEVANNY	2nd
10. EARL DUFFY	5th
11. BILL JOHNSTON	
12. PETER KAVANAGH	
13. DAVID BRIAN KEMP	
14. EVAN MCFARLANE	6th
15. KEN MEEK	
16. BILL O'CONNOR	8th
17. TERENCE O'CONNOR	1st
18. JAMES A. PILCHER	
19. PHILIP PRETLOVE	4th
20. JAMIE ROBINSON	
21. JUDITH SLADE	
22. BRENDAN SULLIVAN	7th
23. BRIAN SULLIVAN	
24. COLIN TINGAY	
25. GRAHAM TROTTER	
26. GEOFF WALKER	
27. WAYNE WATSON	
28. PHILLIP WATTS	
29. ROBERT WEBB	
30. CATHY WENDELBORN	
31. NOEL BREARLEY	
32. PAT KAVANAGH	
33. H. JONES (WALES)	

CLASS 402.

THE "WATSWOOL PTY. LTD." SENIOR SHEARING CHAMPIONSHIP.

PLACING

1.	CHRIS BEHNCKE	
2.	G.H. BOAG	
3.	PHILLIP BROUGHTON	
4.	DENNIS CARMICHAEL	7th
5.	LANCE DEGENHARDT	
6.	MICHAEL DEPPELER	
7.	RUSSELL HEYWOOD	
8.	JAN HOOPPELL	4th
9.	BILL JOHNSTON	2nd
10.	PETER KAVANAGH	
11.	JULIAN KELLY	6th
12.	WAYNE LEE	
13.	KEN MEEK	8th
14.	ANTHONY POGUE	
15.	CRAIG JOHN ROBERTSON	
16.	JAMIE ROBERTSON	5th
17.	JUDITH SLADE	
18.	ROSS STEWART	
19.	COLIN TINGAY	
20.	ROBERT WEBB	3rd
21.	KEVIN WOODS	
22.	NOEL BREARLEY	1st
23.	PAT KAVANAGH	
24.	H. JONES (WALES)	

CLASS 403.

THE "AUSTRALIAN COUNCIL OF WOOL EXPORTERS" INTERMEDIATE CLASS.

1.	DANNY BARKER	7th
2.	CHRIS BEHNCKE	
3.	ANTHONY BELL	
4.	G.H. BOAG	3rd
5.	GARRY BRINKMANN	
6.	WILLIAM BUCKNALL	
7.	GREG COGLAN	
8.	DANNY CUMMINS	4th
9.	LANCE DEGENHARDT	
10.	SHAYNE EDDY	
11.	ANTHONY GRIFFITHS	
12.	JOHN HOOPPELL	6th
13.	WAYNE LEE	8th

THE "AUSTRALIAN COUNCIL OF WOOL EXPORTERS" INTERMEDIATE CLASS (Cont'd)

PLACING

14.	DARREN LUXFORD	
15.	KEVIN LUXFORD	
16.	DARREN MCLACHLAN	
17.	RODNEY MULCAHY	
18.	DAMIAN O'CONNOR	
19.	PETER O'CONNOR	5th
20.	ANTHONY POGUE	
21.	CRAIG PRATO	
22.	JAMIE ROBINSON	
23.	DAVID RUSSELL	2nd
24.	JUDITH SLADE	
25.	RICHARD STEPHENSON	
26.	ROBERT WEBB	1st
27.	KEVIN WOODS	

CLASS 404.

THE LEARNER SHEARING COMPETITION.

1.	GEORGE MELANO	
2.	STEPHEN EDWARDS	3rd
3.	DANNY GRAHAM	2nd
4.	PETER MARTIN	6th
5.	JOEL MEDLEY	
6.	ROD MORAN	
7.	LUKE MORAN	4th
8.	CRAIG PRATO	5th
9.	MARK ROBERTSON	8th
10.	CARL SIMMONS	1st
11.	JAMIE TIPPET	7th
12.	ANTHONY WILLS	

CLASS 405.

THE "HOECHST AUSTRALIA LTD" & "AUSTRALIAN WOOL CORPORATION
(SOUTHERN REGION)" TEAMS SHEARING AND SHEDHAND COMPETITION.

TEAM 1	6th
TEAM 2	
TEAM 3	7th
TEAM 4	
TEAM 5	
TEAM 6	
TEAM 7	4th
TEAM 8	8th

THE "HOECHST AUSTRALIA LTD" & "AUSTRALIAN WOOL CORPORATION (SOUTHERN REGION)"
TEAMS SHEARING AND SHEDHAND COMPETITION (Cont'd)

	<u>PLACING</u>
TEAM 9	3rd
TEAM 10	
TEAM 11	2nd
TEAM 12	
TEAM 13	1st
TEAM 14	5th
TEAM 15	

CLASS 406.

THE "EXACTO KNITWEAR PTY. LTD. INVITATION LADIES SHEARING
COMPETITION.

1.	KATHLEEN BARRY	2nd
2.	SUSAN MULCAHY	3rd
3.	JUDITH SLADE	4th
4.	CATHY WENDELBORN	1st

R.A.S.V. Limited

A Company incorporated in Victoria by

THE ROYAL AGRICULTURAL SOCIETY OF VICTORIA

\$5.00



The Royal Melbourne Show

September, 15-25, 1988

SECTIONAL CATALOGUE

PIGS



Australia
1788-1988
Endorsed Bicentennial
Activity

R.A.S.V. Limited

a Company Incorporated in Victoria by

THE ROYAL AGRICULTURAL SOCIETY OF VICTORIA

Arnott's Biscuits MAIN STAGE

Arnott Bear invites you to join him at the Arnott's Biscuits Main Stage with daily appearances at 12 noon, 1pm, 2pm, 3pm and 4pm.

Bands!

Each day of the Royal Show you can see and hear Victoria's top entertainers, along with special guest variety performances.

And it's all FREE!! 10 am-7 pm each day.

Cnr. Plummer Avenue & Degraes Street.

Singers!

Musicians!

Dancers!

*Come and
join us!*



Royal Agricultural Society of Victoria

Royal Show Grounds, Ascot Vale, 3032. Phone: (03) 376 3733. FAX: (03) 376 2973

LIST OF OFFICE BEARERS (as at 13th July, 1988)

PATRON IN CHIEF

His Excellency the Right Honourable Sir Ninian Stephen, A.K., G.C.M.G., G.C.V.O., K.B.E.

PATRON

His Excellency Dr. Davis McCaughey, A.C.

PRESIDENT

J. H. H. Sleigh, A.M., "Bayunga", P.O. Box 36, Nagambie, 3608.

VICE PRESIDENTS

W. R. R. Beggs, "Buln Gherin", Beaufort, 3373.

A. Gibson, 4th Floor, 400 Collins Street, Melbourne, 3000.

R. B. Langdon, 351 King Street, Melbourne, 3000.

TRUSTEES

The Hon. Sir William McDonald, Kt., 102 St. George's Road, Toorak, 3142.

P. B. Ronald, C.M.G., "Koo-man-goo-nong", Pakenham, 3810.

G. R. Starritt, A.M., O.B.E., Kelso Park, R.M.B. 2330, Tatura, 3616.

G. P. H. Wilson, C.M.G., "Wilson House", P.O. Box 62, Berwick, 3806.

LIFE COUNCILLORS:

W. A. Angliss, "Marnong", Donnybrook, 3064.
 Sir Rupert Clarke, Bart, M.B.E., National Bank House, 500 Bourke Street, Melbourne, 3000.
 K. A. Drummond, "Talgarno Park", Private Bag No. 13, Wodonga, 3690.
 J. M. Gardiner, "Karalee", Tungamah, 3728.
 R. B. Gerrand, M.B.E., Box 31, Sale, 3850.
 J. G. W. Head, "Grenada Park", Mangalore West, 3663.
 G. Howell, 4/23 Asquith Street, Kew, 3101.
 R. Hunter, 21 Wattletree Road, Armadale, 3143.
 J. W. Kelly, "Eulo", Caramut, 3274.
 D. W. R. Knox, "Bundara", Goulburn Valley Highway, Mangalore West, 3663.

D. S. MacGregor, M.B.E., "Dalmore", Baringhup, 3463.
 C. O. Moore, "Weerangourt", R.S.D. 136, Hamilton, 3300.
 L. G. C. Nicholas, "Cooring Yering", Lilydale, 3140.
 P. B. Ronald, C.M.G., "Koo-man-goo-nong", Pakenham, 3810.
 G. R. Starritt, A.M., O.B.E., "Kelso Park", R.M.B. 2330, Tatura, 3616.
 J. W. D. Ward, 3 Kilbride, 173 Walsh Street, South Yarra, 3141.
 The Hon. Vernon Wilcox, C.B.E., Q.C., "Carwoola", Alexandra, 3714.
 G. P. H. Wilson, C.M.G., "Wilson House", P.O. Box 62, Berwick, 3806.

COUNCILLORS:

J. Balfour Brown, "Two Creeks", Sheffield Road South, Montrose, 3765.
 W. R. R. Beggs, "Buln Gherin", Beaufort, 3373.
 E. W. Best, C.M.G., P.O. Box 55, Coldstream, 3770.
 A. C. Bott, "Naranghi", Yarrawonga, 3730.
 J. K. Buchanan, A.M., "Gleneira", Boneo Rd., Flinders, 3929.
 I. I. Bucknall, "Yaralla", R.M.B. 1073, Maryborough, 3465.
 J. M. Burston, "East Mount Ada", Benalla, 3672.
 R. M. Butler, "Meadow Banks", Newstead, 3462.
 W. D. Crowley, Q.P.M., Railway Road, Wesburn, 3799.
 E. Drinkwater, "Tesdin", 9 Beaumont Road, Berwick, 3806.
 A. J. Fiskens, "Lal Lal Estate", R.M.B. N482, Ballarat, 3352.
 C. B. Gardiner, 1 Hobby Street, Tongala, 3621.
 A. Gibson, 4th Floor, 400 Collins Street, Melbourne, 3000.
 W. McL. Greaves, 179 Curlewis Street, Swan Hill, 3585.
 B. R. J. Hallows, "Penmaen", Websters Road, Riddells Creek, 3431.
 R. F. Haselgrove, "Beneden" P.O. Box 299, Merbein, 3505.
 C. R. Kelly, "Barwidgee", Caramut, 3274.
 R. B. Langdon, 351 King Street, Melbourne, 3000.

F. B. Langlands, P.O. Box 4, Ocean Grove, 3226.
 F. J. Lithgow, "Flowerfield" Coldstream, 3770.
 Sir Cecil Looker, Kt., 26 Tormey Street, North Balwyn, 3104.
 M. T. Marriott, "Tatong Estate", R.M.B. 4280, Benalla, 3672.
 The Hon. Sir William McDonald, Kt., 102 St. George's Road, Toorak, 3142.
 K. J. McIver, Navigator Road, Ballarat, 3350.
 Sir Ian McLennan, K.C.M.G., K.B.E., B.H.P. House, 140 William Street, Melbourne, 3000.
 I. K. Morton, A.M., 53 St. Kinnord Street, Essendon, 3040.
 R. Potter, "Yarram Park", Willaura, 3291.
 J. W. Rae, "Granite Grove", 124 A'Beckett Road, Narre Warren North, 3804.
 J. S. A. Robb, 7 Philip Ave., Ballarat, 3350.
 J. H. H. Sleigh, A.M., "Bayunga", P.O. Box 36, Nagambie, 3608.
 I. McK. Starritt, "Kelso Park", R.M.B. 2330, Tatura, 3616.
 F. R. I. Stephens, "Vermont", R.M.B. 1154, Benalla, 3672.
 K. W. Urquhart, "Boonerah", Hexham, 3273.
 The Hon. Evan Walker, M.L.C., Department of Agriculture and Rural Affairs, G.P.O. Box 4041, Melbourne, 3001.
 R. G. Walker, "Pleasant Park", Goroke, 3412.

DIRECTOR:

Major General J.C. Hughes, A.O., D.S.O., M.C., RL.



R.A.S.V LIMITED

A Company Incorporated in Victoria by the ROYAL AGRICULTURAL SOCIETY OF VICTORIA

ROYAL SHOWGROUNDS, EPSOM ROAD, ASCOT VALE, 3032

TELEPHONE: (03) 376 3733.

FACSIMILE: (03) 376 2973

ALLOCATION OF SASHES, ROSETTES AND PRIZE CARDS

Subject to the relevant prize schedule, all receive a bicentennial card plus sashes or rosettes in the colour listed.

NORMAL CLASSES (Where Applicable)

First Prize	Blue.
Second Prize	Red.
Third Prize	White.
Fourth Prize	Yellow.
Fifth Prize	Green.
Sixth Prize	Brown.
Seventh Prize	Lime.
Eighth Prize	Orange.
Ninth Prize	Black.
Tenth Prize	Pink.
Very Highly Commended	Lavender.
Highly Commended	Lavender.
Commended	Lavender.
Special	Purple.

GROUP CLASSES IN BEEF, DUAL PURPOSE AND DAIRY CATTLE SECTIONS ONLY

First Prize	Bicentennial Card, Blue and Black Ribbon.
Second Prize	Bicentennial Card, Red and Black Ribbon.
Third Prize	Bicentennial Card, White and Black Ribbon.

CHAMPIONSHIPS

Subject to the relevant prize schedule, all receive bicentennial cards plus wide sashes or rosettes in the colours listed below.

Supreme Champion	Light Blue.
Reserve Supreme Champion, Reserve Senior Champion and Reserve Champion	Purple.
Grand Champion and Champion	Red, White and Light Blue.
Senior Champion	Blue.
Junior Champion	Blue, Red and Blue.
Reserve Junior Champion	Red, Blue and Red.
Most Successful Exhibitor	Green.

EMERGENCY INFORMATION

Medical Panel

Dr. Bunn
Dr. Myers
Dr. Thomas

Casualty – Under Hunter Stand at end near results board.
Hours: 8 a.m. – finish of arena events. Ext. 209

St. John Ambulance – Corner McCracken Ave., and Smith St.
Hours 9 a.m. – show closes. Ext. 201

Outside these hours – Ambulance 11440

Veterinary Panel

Dr. J. Arnott (Chairman)
Dr. A. Cunningham
Dr. B. Anderson
Dr. J. Hancock
Dr. C. Bassett
Dr. G. Corones
Dr. R. Cust
Dr. H. Wirth

(The panel is supplemented from time to time
by assistants of these veterinarians.)

Obtain assistance by contacting Cattle Superintendent (near No. 3 Gate)
(Ext. 248 or 376 7081) or Ringmaster (Ext. 238 or 376 6398).

Hours: 8 a.m. – 9 p.m. Sunday 13th – Saturday 26th September

A representative of the panel will be on call outside these hours.
For *urgent* cases out of hours, contact the Cattle Superintendent
who will have the contact phone number for the on-call veterinarian.

Please Note: Exhibitors are required to pay accounts issued by members
of the panel. The service provided and the fee are matters
for negotiation between the exhibitor and the veterinarian
concerned. RASV Ltd. will not act as an arbitrator.

Fire Brigade: Eastern end of Hunter Stand. Ext. 205 all hours.

Police: Near Main Gate (behind State Bank)
Show hours Ext. 200. Out of hours 11444.

If unable to obtain assistance, ring Ext. 116 or 214 or 376 8311 for all natures
of emergency.



FORMULA Diesel

ASK US ABOUT SHELL FORMULA DIESEL

THE ANSWER WILL BE A BIG SAVING FOR YOU

Proven Shell Formula Diesel improves cold start efficiency. It increases fuel economy. It cuts down foaming and spillage. Engines run cleaner.

All adding up to some nice sounding savings.

Why not ask us for the proof – and soon!

New Formula Diesel makes business sense.

Ask your



Distributor

R.A.S.V. LIMITED

A Company Incorporated in Victoria by the Royal Agricultural Society of Victoria

Royal Melbourne Show 1988

**September 15th to 25th,
1988**

IMPORTANT NOTICE

EXHIBITORS ARE ADVISED TO READ ALL THE REGULATIONS CAREFULLY BEFORE SUBMITTING ENTRIES. SEVERAL AMENDMENTS HAVE BEEN MADE TO THOSE WHICH APPLIED IN 1987.

GENERAL REGULATIONS FOR ALL COMPETITIONS

ENTERING FOR SHOW

1. Entries will be received in all sections of the Royal Melbourne Show (the "Show") subject to these regulations and the special regulations, rules and conditions appearing at the head of each section and in each class, and on the entry form, and the Society's Conditions of Entry to the Show Grounds posted at each gate. Upon submission of an entry the Exhibitor agrees irrevocably to be bound by all applicable regulations, rules and conditions.

2. The Company may in its absolute discretion reject entries from competitors or Exhibitors who, or whose exhibits, are or have been subject to disqualification from any Royal or other show or a breed society or similar body.

3. Subject to regulations in the relevant Prize Schedule no entry may be changed by the Exhibitor after entries close unless otherwise permitted by the Company.

4. Unless otherwise permitted by the Company all entries must be made in writing on forms supplied by the Company.

5. The entry fee set out in the Schedule of Prizes shall be forwarded with each entry. The date of closing of entries will be found in the relevant Prize Schedule. The entry fee becomes the property of the Company upon acceptance of the entry and fees for withdrawn exhibits will not be refunded under any circumstances.

6. All entry forms must be signed by the Exhibitor or his authorised agent. The Exhibitor is responsible for the correctness of all information on the entry form.

7. Restrictions on the number of entries in any section or class may be made by the Company.

8. Subject to the regulations in the relevant Prize Schedule, no exhibit may be entered in more than one Ordinary Class. Sweepstakes, Special Classes, Trophy Classes, and Championships do not count as Ordinary Classes. Throughout the Prize Schedules, Special Classes are designated with a star (*). Should any exhibit be sought to be entered in more than one Ordinary Class such exhibit shall only compete in the first class in which its name appears in the Company's Catalogue unless the Company otherwise directs.

OWNERSHIP OF EXHIBITS

9. Unless the Company otherwise permits all exhibits must be the bona fide property of the Exhibitor at the time of entry or be held by him under written lease in existence at the time of entry and the Company shall have the power to recognize or reject such lease as it deems fit.

10. An exhibit which is not the bona fide property of the Exhibitor at the time of judging or held by the Exhibitor under written lease at that time shall not be entitled to compete without the prior written approval of the Company.

LIABILITY FOR EXHIBITS

11. Neither the Company nor the Society shall under any circumstances be liable for:

- (a) the loss or death of any exhibit;
- (b) any damage or injury occasioned to or by any exhibit; or
- (c) any loss, damage or injury occasioned to or by any Exhibitor or person acting on his behalf.

Without prejudice to the foregoing, if the Company removes or causes to be removed from the Show Grounds any exhibit, then each such exhibit shall at all times remain at the sole risk and responsibility of the Exhibitor and the person or persons removing the exhibit shall at all times be deemed to be the agents of the Exhibitor and all acts and omissions on the part of such person or persons shall be deemed to be the acts and omissions of the Exhibitor. Without limiting the foregoing, the Exhibitor shall indemnify and keep indemnified and hold harmless the Company and the Society from all claims whatsoever in respect of the exhibit whether arising by reason of any loss of or injury to or caused by the exhibit or by reason of its transportation, feeding or housing or for any other reason whatsoever.

12. The Exhibitor enters entirely at his own risk. In case any exhibit whilst on the Show Grounds shall cause or be the cause of injury or damage to any other exhibit or Exhibitor or to the person or property of the Company or the Society or any members thereof or to the general public, the Exhibitor of such exhibit shall indemnify and keep indemnified the Company and the Society from and against all damages, costs, claims, expenses and liabilities (including without limitation consequential loss and loss of profits) thereby incurred. The Exhibitor shall be liable to the Company and the Society for any damage or loss occasioned to any of them by the exhibit or Exhibitor or any person acting on his behalf or otherwise representing him.

CONTROL OF SHOW AND CONDUCT OF EXHIBITORS

13. Should the Company be of the opinion that any rule, condition or regulation whether set out in these regulations or at the heading of a section or in a class or on an entry form has been broken or not observed or performed then the exhibit or Exhibitor or competitor or all or any of them may be disqualified, suspended for any period, fined, removed from the Show Grounds or otherwise penalised at the discretion of the Company. Any awards may be forfeited and should this occur, any prizes, ribbons or prize cards must be returned to the Company.

14. The Company has the the power without assigning any reason to:

- (a) cancel any event or class;
- (b) alter the time or place at which any class or event is to take place;
- (c) alter the conditions of any event;
- (d) remove any exhibit from the Show Grounds;
- (e) alter the date or time for the closing of entries for any section or class or for any particular entry;
- (f) transfer an exhibit and Exhibitor from any class to any other class; or
- (g) decline to display an exhibit.

15. The Exhibitor shall at all times and in all respects comply with the directions and requests of the Company. This shall, without limiting the generality of the foregoing, apply to the entry of the exhibit, the Exhibitor, the competitor, the conditions of event, the conduct of the Exhibitor, the conduct of the event, the decisions of the judge and the awarding of prizes.

16. Should the Company be of the opinion that:

- (a) a statement which is fraudulent, false, erroneous, misleading or deceptive, or likely to mislead or deceive has been made regarding an exhibit, whether or not the person making that statement was or ought to have been aware that the statement was fraudulent, false, erroneous, misleading or deceptive, or likely to mislead or deceive (as the case requires); or
- (b) an exhibit has or may have been tampered with or otherwise improperly dealt with, then the exhibit and the Exhibitor or either of them may be dealt with in accordance with the applicable regulations.

17. Exhibitors must, if required by the Company, make a statutory declaration in such form and with respect to such matters regarding their entries and otherwise as the Company may in its absolute discretion require.

18. The Company reserves the absolute discretion to refuse to accept any exhibit, Exhibitor or competitor for entry in any event or class at the Show and to withdraw, disqualify, suspend for any period (and particularly future Shows conducted by the Company) or otherwise penalize any exhibit, exhibitor or competitor prior to or in the course of any event or upon the conclusion of any event (whether before or after the event has been judged) and generally to adjudicate on and finally determine any matter whatsoever concerning or in any way related to the Show involving the performance or conduct of any exhibit, Exhibitor or competitor or the presence of any drug (as defined in the regulations printed in the relevant schedule or catalogue) in any exhibit.

19. In exercising its aforementioned discretion the Company may if it thinks fit refrain from:

- (a) giving any reason or reasons for the exercise of its discretion;
- (b) giving notice in advance of its consideration of any fact, occurrence, circumstance or state of affairs which resulted in the exercise of its discretion in a particular manner;
- (c) granting a hearing (with or without legal representation) or accepting submissions (whether oral or written) on any aspect of the exercise of its discretion (including matters involving the withdrawal of an exhibit from an event or the imposition of a disqualification, suspension or other penalty);
- (d) allowing an Exhibitor or competitor who is or may be affected by the exercise of its discretion an opportunity to examine, test, clarify, confirm, question or challenge any evidence or interview any expert or other witnesses to which the Company may have had regard in exercising its said discretion;
- (e) otherwise accomodating the Exhibitor or competitor affected by the exercise of the discretion, as required from time to time by principles of natural justice.

If the Company elects in its absolute discretion to accord natural justice to an Exhibitor or competitor then the Company shall unilaterally determine the content and extent of that natural justice and notify the same to the Exhibitor or competitor.

20. The Company reserves the right to rule at any time that any exhibit, Exhibitor or competitor may not compete. This right remains notwithstanding the Company's acceptance of the entry, its inclusion in the Company's catalogue or the issue by the Company of an exhibit ticket, number or any other document.

21. Subject to regulations in the relevant Prize Schedule, an exhibit ticket will be issued by the Company for each exhibit unless the Company otherwise determines. The exhibit ticket will state the number of the exhibit and its sole purpose is to identify the exhibit. The exhibit ticket must be produced whenever required by the Company or the Steward in Charge at the time of judging.

22. Except with the prior written approval of the Company, no livestock other than the livestock entered for the Show are permitted to enter the Show Grounds.

ACCOMMODATION OF EXHIBITS

23. Exhibits shall be placed where directed by the Company.

JUDGING

24. The Company may alter the Judge for any particular class at any time if it deems fit.

25. No competitor or Exhibitor or person acting on behalf of any competitor or Exhibitor shall in any way influence consult or interfere with or attempt to influence consult or interfere with the Judge or endeavour to interfere with his freedom of choice or judgment.

26. No exhibit or person in charge thereof shall be equipped with, wear or display anything which indicates the ownership of the exhibit before or during judging unless this practice is expressly authorised in the regulations in the relevant prize schedule.

27. The decision of the Judge as to the merits of the exhibit and the competitor shall be final and binding whether or not such decision was made or purported to be made in accordance with these or any other relevant regulations and no appeal may be made or order for review or similar order sought therefrom to any court of law or other body on the question of merit of the exhibit or on any matter arising out of or in connection with the manner in which the Judge's decision was made or purported to be made or otherwise.

28. Subject to the regulations in the relevant Prize Schedule, the Judge may award a second or third prize instead of a first prize or may withhold a prize altogether where he considers in his absolute discretion that such prize is not to be awarded.

29. Subject to the regulations in the relevant Prize Schedule, should there be a tie for any placing in any event or class, subsequent placings in that event or class will be awarded such that the next placing will be the sum of the number of exhibits already placed plus one. (For example, if two exhibits tie for first place, the next placing to be awarded is third.)

30. The Judge may make a reserve number, by marking it as such, of the exhibit next in order beyond those to which the prizes are awarded in every class where the number of the entries exceeds the number of prizes offered, if, in his opinion, the exhibit is of sufficient merit to deserve a prize; he may also give commendations, in his opinion, they are deserved.

31. Subject to Regulations 18 and 35, where a prize is disqualified, the Company may promote to that prize the exhibit next in order, whether such exhibit was awarded a prize or reserve number. Exhibits next in order thereafter, whether awarded a prize or reserve number may also be promoted to the prize immediately next in order.

32. All prize cards awarded at the Show shall be exhibited with the exhibit for the duration of the period the exhibit is required at the Show.

PROTESTS

33. An Exhibitor or competitor may protest against an award won by an exhibit or competitor in the same class alleging infringement of the rules or ineligibility.

34. Subject to the regulations in the relevant Prize Schedule, protests shall be addressed to the Principal Officer and be lodged at his office on the 1st Floor, Administrative Building, cnr. DeGraves Street and Plummer Avenue, Show Grounds, before 12 noon the day after the award in question has been made or on the first day of the Show, whichever occurs later. Such protests shall be accompanied with a deposit of \$20.00 which may be forfeited to the Company if in the sole opinion of the Principal Officer the protest is unfounded, frivolous or vexatious.

35. If any exhibit which has been awarded a prize is disqualified the next in order for award does not necessarily become entitled to that or any prize.

36. The protest and all matters arising therefrom shall be determined conclusively as to all matters by the Company and shall not be the subject of any appeal to any court or any order for review or of a similar nature.

FIRE REGULATIONS

37. Cooking, heating of water by any means whatsoever, the use of any device involving naked flames, and smoking are prohibited in or near any animal pavilion, stall, pen or locker.

38. The alteration or interference with any electrical wiring, switch, plug or socket is prohibited. The only mains powered electrical appliance which may be used in a locker is a light bulb fitted in the socket provided. Mains powered electrical appliances may only be used in or near any animal pavilion, pen or stall if they are, in the Company's opinion, essential for animal care.

VEHICLE PARKING

39. Motor vehicles including trucks and stock transports will not be permitted to remain on the Show Grounds after unloading. They must be removed immediately, and will not be re-admitted to load for return until such time as the Company determines. Vehicles parked improperly on the Show Grounds may be towed away at the owner's cost.

40. Caravans will not be admitted to or remain within the Show Grounds without the prior written permission of the Company.

REGULATIONS REGARDING ANIMALS ABSENCE OF EXHIBIT

41. Subject to the regulations in the relevant Price Schedule, Every animal entered must be exhibited unless a certificate signed by the owner is lodged with the Company prior to the date of the Show, stating that the animal is unable to compete for one or more of the following reasons:

- (a) The animal has died.
- (b) The animal is unfit for exhibition due to injury or disease.
- (c) The animal has become ineligible for the class entered.
- (d) Some other cause which the Company considers reasonable.

After arrival at the Show Grounds an animal may be withdrawn from an event or class if it has become unfit to compete.

VETERINARY SERVICES

42. The Company will appoint a panel of veterinary surgeons to provide a service to Exhibitors.

43. If an animal becomes ill or suffers an injury one of the Company's veterinary surgeons may attend to and treat such animal in the absence of or contrary to any authority from the owner. The Company and its veterinary surgeons shall not be liable in any way for any damage caused directly or indirectly by or loss arising out of such attendance and treatment including without limitation the loss or death of or damage or injury to the animal.

44. Exhibitors may employ a veterinary surgeon who is not a member of the Company's panel but in such instances must inform the appropriate Superintendent of the stock concerned.

45. The Company's veterinary surgeons may refuse to attend and/or treat any animal. The Company and its veterinary surgeons shall not be liable in any way for any damage caused directly or indirectly by or loss arising out of (including without limitation the loss or death of or damage or injury to the animal) the refusal failure or neglect of the Company's veterinary surgeons to attend or treat any animal.

46. Unless otherwise specifically stated in the relevant Prize Schedule, only members of the Company's veterinary panel may give Veterinary Certificates required by the Company.

47. If in the opinion of one of the Company's veterinary surgeons an animal on the Show Grounds should be destroyed or removed from the Show Grounds the Company shall be entitled to have the animal destroyed and/or removed from the Show Grounds without the consent of the Exhibitor, or shall be entitled to require the owner or his deputy at the Show Grounds forthwith to remove that animal from the Show Grounds. All costs incurred by the Company in connection with such an animal shall be paid by the owner to the Company.

48. Nothing in Regulations 42 – 47 shall limit the operation and meaning of Regulation 11.

VETERINARY INSPECTIONS

49. Exhibitors of animals shall if requested by the Company submit their exhibit for inspection by one of the Company's veterinarians. Failure to comply may render the Exhibitor liable to be dealt with in accordance with the applicable regulations.

50. The Company has the right to declare any animal ineligible to compete because of the health of any such animal or for any other reason which the Company in its sole discretion deems fit. The Company shall thereupon have the right to order the removal of such animal from the Show Grounds or in default thereof remove such animal at the expense and risk of the Exhibitor.

51. The decision of any one of the Company's veterinary panel regarding the age of an animal exhibit shall be final and shall not be called into question in any proceedings, or in any manner whatsoever.

DEFINITIONS

52. "Class" includes event and vice versa and also includes trophy, competition or other award.

"Company" means R.A.S.V. Limited, a company incorporated in Victoria and, where the context allows, its officers, employees, members, officials (including without limitation Judges, Stewards and members of the panel of veterinary surgeons appointed by R.A.S.V. Limited), agents and sub-contractors.

"Principal Officer" means the Company's principal executive officer from time to time and any delegate of such principal executive officer, and includes where the context allows the Society's Executive Director from time to time and any delegate of such Executive Director.

"Exhibitor" includes "competitor" wherever the context permits and also includes his agent and anyone acting or purporting to be acting on his behalf whether or not he is employed by the Exhibitor.

"Show Grounds" means the Royal Show Grounds, Epsom Road, Ascot Vale, Victoria.

"Society" means The Royal Agricultural Society of Victoria and where the context allows, its agents and sub-contractors.

"Show" means the Royal Melbourne Show.

In these regulations the singular includes the plural and vice versa, words importing persons shall include companies and corporations and words importing one gender shall include the other genders.

53 – 100 Reserved.

JUDGES AND STEWARDS — PIG SECTION**STEWARD-IN-CHIEF:** Mr. R. M. Butler**DEPUTY STEWARD-IN-CHIEF:** Mr. J. K. Buchanan**JUDGES****BERKSHIRE AND LARGE WHITES**

Mr. Colin Lienert, P.O. Box 9, Sheoak Log, S.A., 5371.

LANDRACE, DUROC, HAMPSHIRE, ULTRASONIC CLASSES ON HOOF, PERFORMANCE TESTED BOARS, BIGGARA TROPHY, PIG JUDGING COMPETITIONS

Mr. B. D. Cooke, "Strathdene", Casino, N.S.W., 2470.

ASSOCIATE

Mrs. P. McIntosh, R.M.B. 1415, Strathmerton, Vic., 3641.

Wayne Shepherd, R.M.B. 3065, Kyabram, Vic., 3620.

INTERBREED AWARDS

Colin Lienert, Barry Cooke.

ULTRASONIC CLASSES — Measuring

Lindsay Bradley, Tatura, Vic., 3616.

BACON PIG CARCASS COMPETITION

Richard Maxwell

STEWARDS**DAY 1, Monday, 19th September (LANDRACE, DUROC, HAMPSHIRE)**

D. H. McDonald (Senior Steward), B. J. Baker, N. A. Hamblin, J. W. Wellington.

DAY 2, Tuesday, 20th September (BERKSHIRE AND LARGE WHITE)

A. L. Richards (Senior Steward), A. Bayliss, R. F. Cooke, J. T. Hamblin.

INTERBREED AWARDS

J. T. Hamblin, D. H. McDonald, A. L. Richards.

ULTRASONIC CLASSES

J. T. Hamblin, A. L. Richards, Mrs. B. Bradley.

PERFORMANCE TESTED BOARS, BIGGARA TROPHY, PIG JUDGING COMPETITIONS

J. T. Hamblin, D. H. McDonald, A. L. Richards.

BACON PIG CARCASS COMPETITION — CASTLEMAINE

R. M. Butler, J. T. Hamblin, N. A. Hamblin (receiving Stewards)

R. M. Butler, A. Bayliss, L. Borden, B. J. Hamblin, M. Vecchiet (judging Stewards)

Proudly Australian

Australia has always been a pioneer in the history of aviation, and Australian Airlines has always been at the forefront of this innovation.

With the coming of deregulation, Australia's Airlines enter an exciting and challenging new era. An era of fair and open competition that will bring out the best in every player.

At Australian, we believe that the Airline that consistently provides the better service, without compromise, will come out on top.

We intend to be that airline and already have introduced new ideas and standards to fulfill our promise: Australia's only Business Class, Better Business Schedules in key ports, a new generation of world class Flight Deck Clubs and Australia's leading network of leisure resorts.

We have also achieved a solid profit base as an essential foundation to continue this innovation and leadership.



AUSTRALIAN 

**For expert help with all your holidays,
contact Showgrounds Travel on 376 4760**

REGULATIONS RELATIVE TO PIGS

1988 Royal Melbourne Show

September 15th to 25th

Pig, Bacon Pig Carcase,

Sections

ENTRIES IN ALL PIG SECTIONS OF THE SHOW MUST BE RECEIVED AT THE COMPANY'S OFFICE AT THE ROYAL SHOW GROUNDS, EPSOM ROAD, ASCOT VALE, 3032, BY NOT LATER THAN 4.30 P.M. WEDNESDAY, 3RD AUGUST 1988, WHETHER SUCH ENTRIES ARE DELIVERED IN PERSON OR BY POST.

REGULATIONS RELATIVE TO PIGS

301. The General Regulations appearing in this Schedule form part of the conditions of entry. In the event of any inconsistency between the General Regulations and these conditions, the General Regulations shall prevail to the extent of the inconsistency unless the General Regulations provide otherwise.

302. When a Special Prize is not in a numbered Class, a separate entry is not required.

303. The Australian Pig Breeders' Society has requested that each Exhibitor be required to pay 25 cents per entry as a contribution towards the cost of the Pig Society's Club Building. R.A.S.V. Ltd. has agreed to this request and it is therefore a condition of entry that each exhibitor pay a fee of 25 cents per entry. This amount is to be sent with the entry.

The following are the various entry fees:

Class 490 - \$5.50 per pair of pigs

Stud Classes - \$11; R.A.S.V. Members, \$5.50.

Bacon Pig Carcase Competition - \$5.50; R.A.S.V. Members, \$3.

304. For all Exhibitors other than those from interstate, entries are accepted only on the condition that stock must not be removed from the Show Grounds before 9.00 p.m. on Sunday 25th September.

Interstate Exhibitors, and non-Exhibitors who have purchased pigs at the Show, will be permitted to remove stock after the conclusion of the Pig Sales on Friday, 23rd September at 4.30 p.m.

305. No Exhibitor shall transfer any pig from the space allocated to such exhibitor without the approval of the Company.

306. All pigs entered in the Stud Classes will be paint branded with exhibit numbers. Exhibitors in the Stud Classes must be financial members of the Australian Pig Breeders' Society.

INTERSTATE EXHIBITORS

307. Interstate Exhibitors must conform with the Stock Diseases Regulations 1970 which require stud pigs and pigs for breeding to be accompanied by a Third Schedule to those regulations, i.e. Health Certificate.

ARRIVAL OF EXHIBITS

308. Exhibits will be admitted to the Show Grounds between the following times:

Wednesday 14th Sept. 6.00 a.m. to 10.00 p.m.

Thursday 15th Sept. and Friday 16th Sept. 6.00 a.m. to 8.30 a.m., 4.30 p.m. to 10.00 p.m.

PAVILIONS - HOURS OPEN TO THE PUBLIC

309. The Pig Pavilion will be open to the public during the following times:

Thursday, 15th Sept. and Sunday, 25th Sept. - 9.00 a.m. to 5.00 p.m.

Friday & Saturday 16th & 17th Sept. - 9.00 a.m. to 10.00 p.m.

Sunday, 18th Sept. - 9.00 a.m. to 9.00 p.m.

Monday to Saturday, 19th to 24th Sept. 9.00 a.m. to 10.00 p.m.

JUDGING TIMES

310. SUNDAY, 18TH SEPT.

10.00 a.m.

Ultrasonic Classes on Hoof (visual assessment)

2.00 p.m.

Pig Judging Competitions.

Judging of the Performance Tested Boars Class and Biggara Trophy will take place on Sunday at a time to be announced.

MONDAY, 19TH SEPT.

8.30 a.m.

Landrace followed by Duroc followed by Hampshire.

Judging of the Ultrasonic Classes (weighing and measuring) with an ultrasonic machine will take place at the conclusion of the judging of the Stud Classes.

TUESDAY, 20TH SEPT.

8.30 a.m.

Berkshire, Large White.

Interbreeds - conclusion of Stud Classes.

Judging of the A. H. Richards Memorial Trophy, the J. & C. Hamblin Trophy, the N. A. Hamblin Trophy, the T. W. Oram Trophy and Supreme Champion will take place at the conclusion of the judging of the Stud Classes.

EXHIBIT TICKETS

311. All reasonable efforts will be made to issue exhibit tickets about a week before the Show opens. The exhibit ticket of each exhibit shall state the number of its pen. This number shall correspond with the exhibit's number in the official catalogue.

The exhibit ticket must be produced at the gate, when it will admit the exhibit and attendant to the Show Grounds.

It must be retained, and again produced when the exhibit leaves the Show Grounds.

Attendants' passes will be issued by the Superintendent at his office on the Show Grounds.

REGULATIONS RELATIVE TO PIGS

MARSHALLING AND JUDGING

The following regulations shall be read subject to Rules 24 through to 36 inclusive of the General Regulations.

312. Pig exhibits shall be present and ready to enter the appropriate judging ring prior to the time specified in the Time Table for the event to take place.

Exhibits shall enter the judging ring immediately upon request by the appropriate Steward.

All attendants leading stock in the judging ring or on parade shall wear uniform white coats which may be procured from the Company or white overalls.

Persons in charge of exhibits must, in no circumstances leave their exhibits unattended at or in the judging ring.

313. Persons in charge of exhibits at or in the judging ring shall not address the Judge unless authorised by the Steward in Charge or the Judge himself.

AGE OF EXHIBITS

314. The age of all pigs is to be calculated to 15th September in each year. See also regulation 51 in the general regulations for all Competitions.

STANDARD OF EXHIBITS

315. Sows in the 12 months and not over 19 months old classes must have either produced a recorded litter within the 6 months prior to 15th September, 1988 or, if under the age of 15 months, must in the Judge's opinion, be visibly "in pig". Sows 9 months old and not over 12 months must, in the Judge's opinion, be visibly "in pig" or have produced a recorded litter within the 6 months to 15th September, 1988. All boars over 12 months old must have had their tusks cut back to gum level two weeks prior to the Show.

Any boar, entered in the breeding classes, not deemed to be completely entire by the Company's Veterinary Surgeons shall not compete or be offered for sale on the Show Grounds. Any decision of the Judge/s or Veterinary Surgeon/s made pursuant to this Regulation is final and shall not be questioned or challenged in any proceedings or in any manner whatsoever.

316. Notwithstanding any other provision in the Regulations, where the Company in its absolute discretion, determines any exhibit or exhibits to be dangerous for any reason whatsoever, the Company may by notice to the exhibitor require the animal or animals concerned to be forthwith removed from the Show Grounds.

The Exhibitor, upon receipt of such notice, shall forthwith remove such animal and failing such removal by him within the time prescribed by the Company, the Company may remove the animal or cause the animal to be removed and all costs and expenses of removal shall be borne by the Exhibitor and shall be refunded to the Company.

317. The Australian Pig Breeders' Society (Victorian Branch) shall nominate to the R.A.S.V. Ltd. an Inspector or Inspectors of animals in the Pig Section.

318. The Company shall then appoint such nominated person or persons as an Inspector or Inspectors who, on appointment, shall inspect each animal entered in the relevant breed. Such inspections shall be carried out on Saturday, 17th September, commencing at 12 noon. Exhibitors are required to have their stock attended and in readiness for inspection by not later than 11.45 a.m. on that day. The Inspector(s) shall on that day make every effort to submit their report before 5 p.m. to the Company. Without prejudice to any other applicable rule or regulation, if the relevant Inspector determines or the relevant Inspectors determine by a majority decision that an animal entered for exhibition -

- (a) is not true to type; or
- (b) is not of sufficient merit as to be worthy of exhibit in the Class or Classes for which it is entered; or
- (c) has not been adequately prepared for the Show; or
- (d) bears any marking brand or tattoo inconsistent with the marking brand or tattoo disclosed in the relevant entry form or any marking brand or tattoo not in accordance with the records of the Breed Society; or
- (e) is lame or walks badly due to a deformity or weakness or injury;

then such animal shall be deemed to be ineligible for exhibition and the Company may by notice to the Exhibitor require the animal to be forthwith removed from the Show Grounds. The Exhibitor, upon receipt of such notice, shall forthwith remove such animal and failing such removal by him within the time prescribed by the Company, the Company may remove the animal or cause the animal to be removed and all costs and expenses of removal shall be borne by the Exhibitor and shall be refunded to the Company.

319. Without prejudice to the General Regulations, the decision of the Inspector(s) shall be subject only to appeal to the Chief Steward in the Pig Section and his decision shall be final. The Inspector(s) or Chief Steward shall not be required to furnish to the Exhibitor any reasons for their decision, or to give the Exhibitor any right to be heard on any matter in question.

320. Notwithstanding any other provision in the regulations, where the Company determines that any animal entered in the Pig Section has received hormones, then such animal shall be deemed to be ineligible for exhibition at the Show and the Company may by notice to the Exhibitor require the animal to be forthwith removed from the Show Grounds. The Exhibitor, upon receipt of such notice, shall forthwith remove such animal and failing such removal by him within the time prescribed by the Company, the Company may remove the animal or cause the animal to be removed and all costs and expenses of removal shall be borne by the Exhibitor and shall be refunded to the Company. Any determination made by the Company pursuant to this regulation shall be final and not be called into question in any manner or any proceedings whatsoever, and the Company shall neither be required to furnish to the Exhibitor any reasons for his determination nor to give the Exhibitor any right to be heard on any matter in question.

WARNING: EVIDENCE OF POSSIBLE HORMONE USE RENDERS AN EXHIBIT LIABLE TO INSTANT DISQUALIFICATION.

ACCREDITATION FOR FREEDOM FROM SWINE BRUCELLOSIS IS NO LONGER A CONDITION OF ENTRY.

REGULATIONS RELATIVE TO PIGS

CLEANLINESS OF STALLS

321. Exhibitors must keep the stalls allotted to their animals clean and give proper attention to their stock right throughout the Show. They must complete cleaning of pens occupied by their exhibits before 7.00 a.m. each day on which pigs are at the Show.

FEED SHEDS, FODDER ARRANGEMENTS AND BEDDING

322. Several feed sheds are available for exhibitors in the Pig Section. On application to the Company, sheds will be reserved. Charge \$10.00 each, for the currency of the Show.

For the convenience of Exhibitors fodder merchants will visit the Show Grounds for the purpose of accepting orders for stock foods, etc. Delivery of stock food must be made before 9 a.m. each day during the Show.

FREE STRAW WILL BE PROVIDED AT THE SHOW GROUNDS TO EXHIBITORS ON THE BASIS OF 1½ BALES PER ANIMAL EXHIBITED. THIS STRAW HAS GENEROUSLY BEEN PROVIDED BY SPONSORSHIP FROM TUBEMAKERS METALCENTRE.

A MAXIMUM OF 2 FEED SHEDS PER EXHIBITOR WILL BE ALLOCATED.

No bedding other than straw may be used in any box or stall.

STUD IDENTIFICATION NOTICES

323. Exhibitors are permitted to display over the pens their stud name and address on cards not exceeding 304 mm by 254 mm in standard print.

FOR SALE NOTICES

324. With the exception of Sow and Litter Classes, Exhibitors are permitted to display cards over the pens stating that an animal is for sale. Such cards are not to exceed 304 mm x 254 mm. Cards may only be placed on Sow and Litter pens after the completion of judging in these Classes.

No other advertisements or notices (except by permission of the Company) are permitted on or in any pens or buildings.

BOARS ENTERED IN THE OVER 12 MONTHS CLASSES CANNOT BE OFFERED FOR SALE.

NUMBER OF ENTRIES

325. In the 9 months old and over Classes for boars, Exhibitors are permitted to enter up to two pigs but only exhibit one per Class. No refund of entry fees will be made.

326. In the 19 months old and over Classes for sows, Exhibitors are permitted to enter up to two pigs but only exhibit one per Class. No refund of entry fees will be made.

327. In the over 5 and not over 7 months old Classes for boars and sows, Exhibitors are permitted to enter up to three pigs but only exhibit two per Class. No refund of entry fees will be made.

328. In all other Classes entries are limited to two from any one exhibitor.

PARTICULARS OF EXHIBITS

329. The date of birth and name of sire and dam of an exhibit in the over 5 months and not over 7 months old Classes must be supplied at time of entry and the name and Herd Book number must be supplied before the 27th of August.

330. For the under 5 months Classes the name, particulars of breeding and identification number need not be stated on the entry form but such information must be **supplied in writing to the office of the Company before the 9th September.**

STRICT ADHERENCE TO THIS REQUIREMENT IS NECESSARY TO ENABLE THE PRINTING OF A SUPPLEMENT OF PEDIGREES FOR THE SALE CATALOGUE.

HERD BOOK REGISTRATION

331. In Sections 105 to 109 (inclusive) all exhibits over the age of five months must be registered in an approved Herd Book recognised by the Company. Pigs in Classes under the age of five months must be from litters notified in accordance with the Rules of the Australian Pig Breeders' Society. In the Classes for sow and litter, the sire of the litter must also be registered, and the litter must have been duly recorded.

332. For particulars of registration in the Australian Pig Herd Book, apply to the Secretary, Australian Pig Breeders' Society, P.O. Box 189, Kiama, N.S.W. 2533.

333. Pigs not registered prior to the 15th July will only be permitted to enter for exhibition on the payment of double the normal entry fees.

UNDER 5 MONTHS OLD CLASSES

334. All pigs entered by Victorian breeders in the under 5 months old Classes must be flank tattooed or ear tattooed **WITHIN 14 DAYS OF BIRTH** by an appointee of the Victorian Branch of the Australian Pig Breeders' Society. It is the responsibility of exhibitors to advise the Secretary of the Victorian Branch of the Australian Pig Breeders' Society that their pigs are ready for tattooing.

SOW AND LITTER CLASSES

335. Judges shall give consideration to sows entered in the "Sow and Litter" Classes when making Champion and Reserve Champion awards.

AN AMOUNT OF \$200 DONATED BY TUBEMAKERS METALCENTRE WILL BE EQUALLY DIVIDED BETWEEN ALL EXHIBITORS IN THE "SOW AND LITTER" CLASSES.

No sow (other than those entered in the Sow and Litter Classes) will be permitted to be exhibited with a litter.

TRUCK PARKING

336. A parking area for Exhibitors' trucks is available on Flemington Racecourse River Motor Park, off Fisher Parade, adjacent to the bridge over the Maribyrnong River.

A fee of \$45 will be charged for truck parking. Applications for truck parking and the parking fee should be sent to the Company, along with entry fees.

REGULATIONS RELATIVE TO PIGS

Attendants will be on duty in the area and though all reasonable precaution will be taken, no responsibility whatsoever will be accepted by the Company for the safety of vehicles or their contents. A list of applications will be furnished to the attendants who will then allocate parking areas to Exhibitors. THE PARKING AREA MUST BE VACATED BY THE MONDAY IMMEDIATELY AFTER THE SHOW HAS FINISHED.

PRIZES

337. Prize money in all Stud Classes: First \$22; Second \$11; Third \$5.50, except where otherwise stated.

In Classes with 10 to 15 entries a Fourth prize card and ribbon will be awarded. In Classes with more than 15 entries, Fourth and Fifth prize cards and ribbons will be awarded.

SUPREME CHAMPION AWARD

A prize of \$50 donated by TUBEMAKERS METALCENTRE will be awarded to the exhibitor of the best pig exhibited at the Show, irrespective of breed. To be judged collectively by all judges. 214

A special Bicentennial medallion will be awarded to the winner.

DATES OF BIRTH FOR CLASSES RESTRICTED BY AGE

Sow and litter classes - litter to be born on or after 4th August, 1988 and before 1st September, 1988;

19 months old and over - born before 15th February, 1987;

12 months old and not over 19 months - born on or after 15th February 1987 and on or before 15th September, 1987;

over 10 months and not over 12 months - sows born on or after 15th September 1987 and before 15th November, 1987;

over 9 months and not over 12 months - boars born on or after 15th September, 1987 and before 15th December, 1987;

over 7 months and not over 10 months - sows born on or after 15th November, 1987 and before 15th February, 1988;

over 7 months and not over 9 months - boars born on or after 15th December, 1987 and before 15th February, 1988;

over 5 months and not over 7 months - born on or after 15th February, 1988 and before 15th April, 1988;

5 months old and/or under - born after 14th April, 1988.

THE "A.H. RICHARDS MEMORIAL TROPHY" presented annually by Mr. A.L. Richards, will be awarded to the best sow and litter, irrespective of breed. The First Prize winning sow and litter of each breed to compete for the Trophy and to be judged collectively by all Judges. 61

THE "J. & C. HAMBLIN TROPHY" presented by Mr. J. T. Hamblin for the Best exhibit in under 5 months old sow Classes irrespective of breed. To be judged collectively by all Judges. 91

THE "T.W. ORAM TROPHY" valued at \$20, will be presented to the exhibitor of the Best exhibit in 5 months and not over 7 months sow Classes irrespective of breed. To be judged collectively by all Judges. 162

THE "N.A. HAMBLIN TROPHY", presented by Mr. N.A. Hamblin to the exhibitor of the Best Boar under 9 months of age irrespective of breed.

To be selected from the Junior Champions and judged collectively by the Judges of the various breeds competing. EXH. 214

BEST PAIR OF TRADE TYPE PIGS

Class 490 — BIGGARA TROPHY donated by Mr. & Mrs. P. McIntosh for the BEST PAIR OF TRADE TYPE PIGS, all breeds eligible.

To be judged on Sunday, 18th September. Exhibitors may nominate from the stud classes, after arrival at the Show, 2 pigs from the under 5 months or 5-7 months, boars and sows classes. Exhibitors are allowed one entry per breed entered. First prize \$22 in addition to the BIGGARA TROPHY, Second prize \$11, Third prize \$5.50. Entry Fee: \$5.50 per pair of pigs

- 2 1 Borden L W
- 2 Borden L W
- 3 Borden L W
- 4 Borden L W
- 5 Cormican C
- 6 Cormican C
- 7 Fairchild & Clutterbuck
- 1 8 Hamblin B & D
- 9 Hamblin B & D
- 10 Harbend Pty Ltd
- 11 Jacobsen Mr P & Mrs H
- 12 Jacobsen Mr P & Mrs H
- 3 13 McIntosh P R & J E
- 14 Pietsch C J
- 15 Shepherd W L & Mrs M N

PFIZER ULTRASONIC ON HOOF COMPETITION

Entry fee, \$11.00; R.A.S of V. Members, \$5.50, irrespective of the number of entries in each class (this includes the 25 cents levy requested by the Australian Pig Breeders Society, Victorian Branch).

Entries in this Competition are restricted to boars and sows entered in the 5 months old, or under classes in each of the breeds. Pigs will not be measured for backfat if an entry is under 60 kg liveweight.

Details of individual pigs entered must be stated on application for entry.

Each breed will be judged individually.

The Judge will appraise each entry in all breeds for breed type and allocate points up to a maximum of 100 for his ideal pig. These points will be divided by 10 and added to the points derived from the backfat index.

The backfat will be measured at the P2 position using an ultrasonic measuring device and an index incorporating growth rate calculated.

Winner of each class is the pig which scores the highest aggregate number of points over both sections of the competition.

MANITOU 4WD Rough Terrain Forklift Loader

Hire or Buy
Free demos
available



Imported and distributed by

WESQUIP NISSAN

McDonald Road Brooklyn

Telephone (03)314 5455 Fax(03) 314 2696

A/H (054)28 2791



TUBEMAKERS METALCENTRE

Products Available Include —

- **STRUCTURAL SECTIONS**
- **PLATES OF ALL QUALITIES**
- **MERCHANT BAR SECTIONS**
- **LARGE ROUNDS**
- **BISALLOY PLATES**
- **BLACK & GALVANISED PIPE**
- **HOLLOW SECTIONS**
- **CROSSWELD PIPE & R.H.S.**
- **SHEET & COIL**
- **COLD FORMED SECTIONS**
- **ROOF & WALL CLADDINGS**
- **FIBREGLASS ROOFING**
- **GRIDMESH**
- **ALUMINIUM**
- **PURLINS & GIRTS**
- **SPECIAL STEELS**
- **TEK FASTENERS**
- **GALINTELS**
- **RURAL FENCING**
- **VALVES AND CONTROLS**

SHEPPARTON

(058) 21 7300

BENDIGO

(054) 42 2288

HORSHAM

(053) 82 4411

MORWELL

(051) 34 5111

GEELONG

(052) 43 0433



A METALINK COMPANY

SECTION 105 BERKSHIRES

Grand Champion will be decided on the same basis between the five individual breed class winners.

Grand Champion - \$50 and product (value \$57.50) donated by PFIZER AGRICARE PTY. LIMITED, for the best exhibit in the Ultrasonic on Hoof Classes. First prize winners in Classes 533, 633, 733, 833, 933, are eligible to compete for this prize.

A special Bicentennial medallion will be awarded to the winner. **EXH. 117**

NOTE: This competition is subject to the availability of an appropriate ultrasonic measuring device.

PFIZER ULTRASONIC ON HOOF GROUP COMPETITION

Entry fee, \$11.00: R.A.S. of V. Members, \$5.50 (this includes the 25 cents levy requested by the Australian Pig Breeders' Society (Victorian Branch).

Entry in this Competition is restricted to a Group of one Boar and two Sows entered in the 5 months old, or under Classes in each of the Breeds. (One entry only).

Each breed will be judged individually, according to the system used in the Ultrasonic on Hoof Competition.

Winner of each class is the Group which scores the highest aggregate number of points from the Visual Judging (divided by 10) together with the average of the three (3) individual Ultrasonic Scores.

Grand Champion Group will be decided on the same basis between the seven individual breeds.

Grand Champion - \$50 and product (value \$57.50) donated by PFIZER AGRICARE PTY. LIMITED, for the best group in the Ultrasonic on Hoof Group classes. First prize winners in Classes 534, 634, 734, 834, 934, are eligible to compete for this prize.

NOTE: The competition is subject to the availability of an appropriate ultrasonic measuring device. **EXH. 99**

Contributions towards the prize money in the Pig Sections have been made as follows:

J.H. RALPH & SONS PTY.LTD., 99 LORIMER STREET, SOUTH MELBOURNE, \$41.

SECTION 104 PIG JUDGING COMPETITIONS

Sponsored by THE AUSTRALIAN PIG BREEDERS' SOCIETY, VICTORIAN BRANCH.

Class 491 Competitors must be under 21 years at the date of closing of entries.

1st WAYNE SHEPHERD 2 N. RICHARDS 3 B. SHEPHERD

Class 492 Competitors must be 21 years and over at the date of closing of entries.

1st VINCENT BARTLES 2 D. BORDEN 3 L. BORDEN

To be held at 2.00 p.m. on Sunday, 18th September, in the Pig Pavilion.

Entries close at 4.30 p.m. on Saturday, 17th September, at the Pig Superintendent's Office, Showgrounds, Ascot Vale.

Prizes: First \$25, Card and Ribbon; Second and Third, Card and Ribbon in each Class.

THE "R.F. & P.B. COOK TROPHY" presented by Mr. & Mrs. R.F. Cook will be awarded to the winner of Class 491.

WAYNE SHEPHERD

SECTION 105 BERKSHIRES

Entry fee, \$11.00; R.A.S. of V. Members, \$5.50; unless otherwise stated. (This includes the 25 cents levy requested by the Australian Pig Breeders' Society, (Victorian Branch)).

Note: Entries in the under 5 months and 5 - 7 months classes are eligible for entry for the Biggara Trophy (class 490) to be judged on Sunday, 18th September. Separate nomination required.

Class 510 — BOAR, 19 months old and over. (Not to be offered for sale).

- 16 **McCrum J J:** KANGAROO CREEK CHUCKLES 63RD 234225 (62), 31.8.85, Bred By A P Webse, S. Starline Chuckles 459 : D. Kangaroo Creek Vikki 241

Class 511 — BOAR, 12 months and not over 19 months old. (Not to be offered for sale).

- 17 **McCrum J J:** LYNPLAN BLACK MAGIC 296 X143286 (296), 2.9.87, Bred By C & J Lienert, S. Lynplan Black Magic 40th : D. Lynplan Indiana Star 523

Class 512 — BOAR, under 12 months and over 9 months old.

No Entry

Class 513 — BOAR, over 7 months and not over 9 months old.

- 18 **McCrum J J:** STRATHFIELD CHUCKLES 752 X166632 (752), 21.9.87, S. Kangaroo Creek Chuckles 65 : D. Strathfield Queenie 619
FOR SALE

- 19 **McCrum J J:** STRATHFIELD CHUCKLES 753 (753), 21.9.87, S. Kangaroo Creek Chuckles 63 : D. Strathfield Queenie 619
FOR SALE

Class 514 — BOAR, over 5 months and not over 7 months old.

No Entry

Class 515 — BOAR, 5 months old or under. Exhibits in this class must also be entered and exhibited in Class 533.

No Entry

SECTION 105 BERKSHIRES

Class 520 — SOW AND LITTER (Sow may be any age), suckling her own litter of not less than 8 pigs, which must be over 2 weeks and not over 6 weeks old on 15th September. Particulars concerning the name of the sow, the litter and the sire of the litter may be shown on the entry form, or forwarded to the Company by the 9th September.

- 2 20 McCrum J J
1 21 McCrum J J

Class 521 — SOW, 19 months and over.

- 1 22 McCrum J J: STRATHFIELD QUEENIE 702ND X117638 (702), 1.11.86, S. Kangaroo Creek Chuckles 63 : D. Strathfield Queenie 619

Class 522 — SOW, 12 months and not over 19 months old.

- 1 23 McCrum J J: STRATHFIELD AMANDA 733 X132850 (733), 8.3.87, S. Kangaroo Creek Chuckles 63 : D. Strathfield Amanda 677
24 McCrum J J: STRATHFIELD KYLIE KIM 726 X132857 (726), 20.4.87, S. Kangaroo Creek Chuckles 63 : D. Lynplan Kylie Kim 179

Class 523 — SOW, under 12 months and over 10 months old.

- 1 25 McCrum J J: STRATHFIELD QUEENIE 749TH X166655 (749), 20.9.87, S. Kangaroo Creek Chuckles 63 : D. Strathfield Queen Adelaide 589
FOR SALE
2 26 McCrum J J: STRATHFIELD QUEENIE 750 X166656 (750), 20.9.87, S. Kangaroo Creek Chuckles 63 : D. Strathfield Queen Adelaide 589
FOR SALE

Class 524 — SOW, over 7 months and not over 10 months old.

- 1 27 McCrum J J: STRATHFIELD QUEENIE 755 X166637 (755), 21.12.87, S. Kangaroo Creek Chuckles 63 : D. Strathfield Queenie 619
FOR SALE

Class 525 — SOW, over 5 months and not over 7 months old.

- 1 28 McCrum J J: STRATHFIELD VIKKI 760TH W170532 (760), 26.2.88, S. Strathfield Chuckles 703 : D. Kangaroo Creek Vikki 54th

Class 526 — SOW, 5 months old or under.

No Entry

Exhibits in this Class must also be entered and exhibited in Class 533.

Class 532 — *BREEDERS' GROUP, consisting of 1 BOAR and 2 SOWS, (any age) bred and owned by exhibitor; to be selected from exhibits in general classes. Prizes \$15; \$10; \$5. Entry fee, \$11.00; R.A.S. of V. Members, \$5.50.

- 29 McCrum J J
1 30 McCrum J J

Class 533 — *ULTRASONIC ON HOOF PIG, 5 months old, or under. Exhibits must be entered in Classes 515 or 526. Winner to compete for Grand Champion. First, \$15; Second, \$10; Third, \$4.

N/E

Class 534 — *ULTRASONIC ON HOOF GROUP, consisting of 1 BOAR and 2 SOWS, 5 months old, or under. Exhibits in this class must also be entered and exhibited in Class 533. Winner to compete for Grand Champion Group. Prizes: First, \$15; Second, \$10; Third, \$4.

N/E

CHAMPION PRIZES

JUNIOR CHAMPION BERKSHIRE BOAR, 9 months old or under - Sash. **EXH. 18**

JUNIOR RESERVE CHAMPION BERKSHIRE BOAR - Sash.

EXH. N/E

CHAMPION BERKSHIRE BOAR, any age - Sash. **EXH. 17**

RESERVE CHAMPION BERKSHIRE BOAR - Sash. **EXH. 16**

JUNIOR CHAMPION BERKSHIRE SOW, 10 months old or under - Sash. **EXH. 28**

JUNIOR RESERVE CHAMPION BERKSHIRE SOW - Sash.

EXH. 27

CHAMPION BERKSHIRE SOW, any age - Sash. **EXH. 21**

RESERVE CHAMPION BERKSHIRE SOW - Sash. **EXH. 25**

MOST SUCCESSFUL EXHIBITOR

A cash prize of \$25, donated by TUBEMAKERS METALCENTRE will be awarded to the **Most Successful Exhibitor** in this Section. Three points will be allotted for a first, two points for a second and one point for a third award in each class. In the event of a tie, two points will be allotted for Champion awards and one point for Reserve Champion awards.

J. McCrum

SECTION 106 LARGE WHITES

Entry fee, \$11.00; R.A.S. of V. Members, \$5.50; unless otherwise stated. (This includes the 25 cents levy requested by the Australian Pig Breeders' Society, (Victorian Branch).)

Note: Entries in the under 5 months and 5 - 7 months classes are eligible for entry for the Biggara Trophy (class 490) to be judged on Sunday, 18th September. Separate nomination required.

Class 610 — BOAR, 19 months old and over. (Not to be offered for sale).

- 1 31 Borden L W: LYNBARDEEN BARON Y613 Y093513 (613), 24.10.86, S. Lynbardeen Baron 613 : D. Blaxland Countess 4865
2 32 Hamblin B & D: TOOLLEEN WILS MCFLANNEL 980TH Y104008 (Y980), 18.10.86, S. Undera McFlannell 593rd (A.I.) : D. Toolleen Maple Sandra 2252nd (A.I.)

SECTION 106 LARGE WHITES

Class 611 — BOAR, 12 months and not over 19 months old. (Not to be offered for sale).

- 33 **Hamblin B & D:** TOOLLEEN POMMY FIELDMARSHALL 1223RD(A.I.) (X1223), 25.8.87, S. Bates Field Marshall 160 (Imp.): D. Toolleen Maples Sandy 553rd

Class 612 — BOAR, under 12 months and over 9 months old.

- 34 **Borden L W:** LYNBARDEEN PROFESSOR X1065 X150224 (1065), 27.9.87, S. Golden Grove Professor 33 : D. Blaxland Houri 6718
FOR SALE
- 35 **Fairchild & Clutterbuck:** VAUCLUSE CHANCELLOR 2022 (F+C 1043), 13.11.87, S. Vaucluse Chancellor 1613 : D. Vaucluse Vanity 5185
FOR SALE
- 36 **Hamblin B & D:** TOOLLEEN POMMY TURK 1242ND(A.I.) X181369 (X1242), 21.9.87, S. Bates Royal Turk 49 (Imp. U.K.) : D. Toolleen Kelly 80th

Class 613 — BOAR, over 7 months and not over 9 months old.

- 37 **Borden L W:** LYNBARDEEN KING DAVID W312 W163916 (312), 1.1.88, S. Blaxland King David 6686 : D. Lynbardeen Pixie 551
FOR SALE
- 38 **Fairchild & Clutterbuck:** VAUCLUSE CHANCELLOR 2048 (F+C 1198), 31.12.87, S. Vaucluse Chancellor 1613 : D. Vaucluse Vanity 4794
FOR SALE
- 39 **Fairchild & Clutterbuck:** VAUCLUSE CHANCELLOR 2056 (F+C 1241), 22.1.88, S. Vaucluse Chancellor 1613 : D. Vaucluse Duchess 5047
FOR SALE
- 40 **Hamblin B & D:** TOOLLEEN PLAYBOY 1319TH X181992 (X11319), 28.12.87, S. Toolleen Playboy Jo 810th : D. Toolleen Pixie Robin 916th
FOR SALE
- 41 **Hamblin B & D:** TOOLLEEN PLAYBOY 1327TH X182001 (X1327), 30.12.87, S. Toolleen Playboy Jo 810th : D. Toolleen Robins Pixie 936th
FOR SALE

Class 614 — BOAR, over 5 months and not over 7 months old.

- 42 **Borden L W:** LYNBARDEEN KING DAVID W365 W169546 (365), 21.2.88, S. Blaxland King David 6686 : D. Dakworth Royal Catalina 237
FOR SALE
- 43 **Borden L W:** LYNBARDEEN PROFESSOR W355 W168244 (355), 16.2.88, S. Golden Grove Professor 33 : D. Lynbardeen Kerrie 672
FOR SALE
- 44 **Borden L W:** LYNBARDEEN PROFESSOR W389 W168228 (389), 24.2.88, S. Golden Grove Professor 33 : D. Lynbardeen Kerrie 797
FOR SALE
- 45 **Fairchild & Clutterbuck:** VAUCLUSE VALIANT 1333 (F+C 1320), 3.3.88, S. Vaucluse Valiant 1050 : D. Vaucluse Vanity 4619
FOR SALE
- 46 **Fairchild & Clutterbuck:** VAUCLUSE VALIANT 1345 (F+C 1360), 31.3.88, S. Vaucluse Valiant 1244 : D. Vaucluse Vanity 5142
FOR SALE
- 47 **Fairchild & Clutterbuck:** VAUCLUSE VANDYKE 845 (F+C 1300), 25.2.88, S. Vaucluse Vandyke 736 : D. Vaucluse Whymiss 84
FOR SALE
- 48 **Hamblin B & D:** TOOLLEEN COURTELL 1362ND W182322 (W1362), 6.3.88, S. Toolleen Courtland 1133rd : D. Lynbardeen Teena 748th
FOR SALE

- 49 **Hamblin B & D:** TOOLLEEN WILS MCFLANNEL 1366TH W181325 (W1366), 15.3.88, S. Undera McFlannel 593rd (A.I.) : D. Toolleen Maple Sandra 2247th (A.I.)
FOR SALE

- 50 **Harbend Pty Ltd:** UNDERA ALPINE, 1.3.88, S. Under Alpine 1812Y : D. Undera Lassie 409X
FOR SALE

- 50 **Harbend Pty Ltd:** UNDERA ALPINE, 6.3.88, See Class 614
FOR SALE

- 51 **Harbend Pty Ltd:** UNDERA LOGGER, 5.3.88, S. Undera Logger 408X : D. Undera Julie Anne 913
FOR SALE

Class 615 — BOAR, 5 months old or under.

- 52 **Borden L W:** B3
- 53 **Borden L W:** B4
- 54 **Fairchild & Clutterbuck:** B1
FOR SALE
- 55 **Fairchild & Clutterbuck:** B2
FOR SALE
- 56 **Hamblin B & D:** B1
FOR SALE
- 57 **Hamblin B & D:** B2
FOR SALE
- 58 **Harbend Pty Ltd:** B1
- 59 **Jacobsen Mr P & Mrs H:** TIMBER TOP KING DAVID, 12.5.88, S. Lynbardeen King David 720 : D. Lynbardeen Countess 696
FOR SALE
- 60 **Jacobsen Mr P & Mrs H:** TIMBER TOP KING DAVID NO. 2, 12.5.88, S. Lynbardeen King David 720 : D. Lynbardeen Countess 696
FOR SALE
Exhibits in this Class must also be entered and exhibited in Class 633.

Class 620 — SOW AND LITTER (Sow may be any age), suckling her own litter of not less than 8 pigs, which must be over 2 weeks and not over 6 weeks old on 15th September. Particulars concerning the name of the sow, the litter and the sire of the litter may be shown on the entry form, or forwarded to the Company by the 9th September.

- 61 **Hamblin B & D**

Class 621 — SOW, 19 months old and over.

- 62 **Hamblin B & D:** TOOLLEEN BAYSANDRA 424TH 16290 (424), 1.10.84, S. Toolleen Sheridan 2233rd : D. Baydon Sandra 794th

Class 622 — SOW, 12 months and not over 19 months old.

- 63 **Borden L W:** LYNBARDEEN TRINA 909 X139972 (909), 24.6.87, S. Golden Grove Professor 33 : D. Lynbardeen Trina 40 (A.I.)
FOR SALE
- 64 **Fairchild & Clutterbuck:** VAUCLUSE VANITY 5496 (F+C 937), 13.9.87, S. Vaucluse Valiant 1050 : D. Vaucluse Vanity 4619
FOR SALE
- 65 **Fairchild & Clutterbuck:** VAUCLUSE WHYMISS 117 (F+C 855), 1.9.87, S. Vaucluse Vandyke 736 : D. Vaucluse Whymiss 86
FOR SALE

SECTION 106 LARGE WHITES

Class 623 — SOW, under 12 months and over 10 months old.

- 66 **Borden L W:** LYNBARDEEN TRINA 2947 X164012 (2047), 8.11.87, S. Blaxland King David 6686 : D. Lynbardeen Trina 9 (A.I.)
FOR SALE
- 3 67 **Fairchild & Clutterbuck:** VAUCLUSE VANITY 5525 (F+C 1054), 13.11.87, S. Vaucluse Chancellor 1613 : D. Vaucluse Vanity 5185
FOR SALE
- 1 68 **Hamblin B & D:** TOOLLEEN CAMILLE 1204TH X181884 (X1204), 7.10.87, S. Toolleen Parnell 338th : D. Toolleen Cameo 571st
FOR SALE
- 2 69 **Hamblin B & D:** TOOLLEEN IRISH BELLA 1195TH(A.I.)X181367 (X1195), 19.9.87, S. Alderrose Field Marshall (Imp. Ire.) : D. Toolleen Nacibell 265th

Class 624 — SOW, over 7 months and not over 10 months old.

- 70 **Borden L W:** LYNBARDEEN TRINA 1100 X163983 (1100), 2.12.87, S. Blaxland King David 6686 : D. Lynbardeen Trina 40 (A.I.)
FOR SALE
- 3 71 **Fairchild & Clutterbuck:** VAUCLUSE DUCHESS 6075 (F+C 1138), 29.11.87, S. Vaucluse Vandyke 736 : D. Vaucluse Duchess 5895
FOR SALE
- 72 **Fairchild & Clutterbuck:** VAUCLUSE FLIGHTY 308 (F+C 1093), 20.11.87, S. Vaucluse Chancellor 1452 : D. Vaucluse Flighty 192
FOR SALE
- 1 73 **Hamblin B & D:** TOOLLEEN CAMILLE 1236TH X181941 (X1236), 23.11.87, S. Toolleen Wils McFlannel 929th : D. Toolleen Cameo 725th
FOR SALE
- 2 74 **Hamblin B & D:** TOOLLEEN MAPLES SANDY 1227TH X181242 (X1228), 16.11.87, S. Blaxland King David 889th : D. Toolleen Maple Sandra 2252 (A.I.)

Class 625 — SOW, over 5 months and not over 7 months old.

- 75 **Borden L W:** LYNBARDEEN KERRI W376 W168243 (376), 22.2.88, S. Golden Grove Professor 33 : D. Lynbardeen Kerrie 670
FOR SALE
- 1 76 **Borden L W:** LYNBARDEEN KERRIE W381 W168231 (381), 24.2.88, S. Golden Grove Professor 33 : D. Lynbardeen Kerrie 797
FOR SALE
- 77 **Fairchild & Clutterbuck:** VAUCLUSE DUCHESS 6098 (T.B.A.), 4.3.88, S. Vaucluse Valiant 1050 : D. Vaucluse Duchess 5374
FOR SALE
- 78 **Fairchild & Clutterbuck:** VAUCLUSE VANITY 5586 (F+C 1286), 22.2.88, S. Vaucluse Chancellor 1613 : D. Vaucluse Vanity 4962
FOR SALE
- 3 79 **Fairchild & Clutterbuck:** VAUCLUSE VANITY 5601 (F+C 1325), 3.3.88, S. Vaucluse Valiant 1050 : D. Vaucluse Vanity 4619
FOR SALE
- 80 **Hamblin B & D:** S1, 6.3.88, S. Toolleen Courtland 1133rd : D. Lynbardeen Teena 748th
FOR SALE
- 2 81 **Hamblin B & D:** S2, 15.3.88, S. Undera McFlannel 593rd (A.I.) : D. Toolleen Maple Sandra 2247th (A.I.)
FOR SALE
- 82 **Harbend Pty Ltd:** UNDERA CANDY, 17.3.88, S. Porkvale Urr 2790 : D. Yelman Candy 8836
FOR SALE
- 83 **Harbend Pty Ltd:** UNDERA JULIE ANNE, 5.3.88, S. Undera Logger 408X : D. Undera Julie Anne 913
FOR SALE

- 84 **Harbend Pty Ltd:** UNDERA REGENCY, 6.3.88, S. Undera Alpine 1812Y : D. Undera Regency 887
FOR SALE

Class 626 — SOW, 5 months old or under.

- 2 85 **Borden L W:** S3
- 86 **Borden L W:** S4
- 3 87 **Fairchild & Clutterbuck:** S1
FOR SALE
- 88 **Fairchild & Clutterbuck:** S2
FOR SALE
- 89 **Hamblin B & D:** S5
FOR SALE
- 90 **Hamblin B & D:** S6
FOR SALE
- 1 91 **Harbend Pty Ltd:** S1
- 92 **Jacobsen Mr P & Mrs H:** TIMBER TOP COUNTESS, 12.5.88, S. Lynbardeen King David 720 : D. Lynbardeen Countess 696
FOR SALE
- 93 **Jacobsen Mr P & Mrs H:** TIMBER TOP COUNTESS NO. 2, 12.5.88, S. Lynbardeen King David 720 : D. Lynbardeen Countess 696
FOR SALE
Exhibits in this Class must also be entered and exhibited in Class 633.

Class 632 — *BREEDERS' GROUP, consisting of 1 BOAR and 2 SOWS, (any age) bred and owned by Exhibitor; to be selected from exhibits in general classes. Prizes \$15, \$10, \$5. Entry fee, \$11.00; R.A.S. of V. Members, \$5.50.

- 94 **Borden L W**
- 3 95 **Borden L W**
- 2 96 **Fairchild & Clutterbuck**
- 1 97 **Hamblin B & D**
- 98 **Jacobsen Mr P & Mrs H**

Class 633 — *ULTRASONIC ON HOOF PIG, 5 months old, or under. Exhibits must be entered in Classes 615 or 626. Winner to compete for Grand Champion. First, \$15; Second, \$10; Third, \$4.

- 1 99 **Borden L W:** B3
- 2 100 **Borden L W:** B4
- 101 **Borden L W:** S3
- 102 **Borden L W:** S4
- 3 103 **Fairchild & Clutterbuck:** B1
FOR SALE
- 104 **Fairchild & Clutterbuck:** B2
FOR SALE
- 105 **Fairchild & Clutterbuck:** S1
FOR SALE
- 106 **Fairchild & Clutterbuck:** S2
FOR SALE
- 107 **Hamblin B & D:** B1
FOR SALE
- 108 **Hamblin B & D:** B2
FOR SALE
- 109 **Hamblin B & D:** S5
FOR SALE
- 110 **Hamblin B & D:** S6
FOR SALE
- 111 **Harbend Pty Ltd**
- 112 **Harbend Pty Ltd**
- 113 **Jacobsen Mr P & Mrs H:** TIMBER TOP COUNTESS, S. Lynbardeen King David 720 : D. Lynbardeen Countess 696
FOR SALE

When you buy Ampol,
your money stays here.



AMPSIE



AMPAK - Investment Insurance Plan

SIMPLE. EFFECTIVE. REWARDING.

You control how much you contribute and you get to take all the money in Ten Years and not pay a cent in tax.

You get Flexibility, Investment Strength and Substantial Guarantees. Cover can be as varied as needs dictate.

AMPAK. From today's AMP. The plan that puts YOU in control.

For more information contact your local AMP agent or AMP office.



The plan that puts you in control

SECTION 107 LANDRACE

- 114 **Jacobsen Mr P & Mrs H:** TIMBER TOP COUNTESS NO. 2, S. Lynbardeen King David 720 : D. Lynbardeen Countess 696 **FOR SALE**
- 115 **Jacobsen Mr P & Mrs H:** TIMBER TOP KING DAVID, S. Lynbardeen King David 720 : D. Lynbardeen Countess 696 **FOR SALE**
- 116 **Jacobsen Mr P & Mrs H:** TIMBER TOP KING DAVID NO. 2, S. Lynbardeen King David 720 : D. Lynbardeen Countess 696 **FOR SALE**

Class 634 — *ULTRASONIC ON HOOF GROUP, consisting of 1 BOAR and 2 SOWS, 5 months old, or under. Exhibits in this class must also be entered and exhibited in Class 633. Winner to compete for Grand Champion Group. Prizes: First, \$15; Second, \$10; Third, \$4.

- 1 117 Borden L W
2 118 Fairchild & Clutterbuck
119 Hamblin B & D
3 120 Jacobsen Mr P & Mrs H

CHAMPION PRIZES

JUNIOR CHAMPION LARGE WHITE BOAR, 9 months old or under - Sash. **EXH. 41**

JUNIOR RESERVE CHAMPION LARGE WHITE BOAR - Sash. **EXH. 52**

CHAMPION LARGE WHITE BOAR, any age - Sash. **EXH. 41**

RESERVE CHAMPION LARGE WHITE BOAR - Sash. **EXH. 52**

JUNIOR CHAMPION LARGE WHITE SOW - 10 months old or under - Sash. **EXH. 73**

JUNIOR RESERVE CHAMPION LARGE WHITE SOW - Sash. **EXH. 76**

CHAMPION LARGE WHITE SOW, any age - Sash. **EXH. 62**

RESERVE CHAMPION LARGE WHITE SOW - Sash. **EXH. 73**

MOST SUCCESSFUL EXHIBITOR

A cash prize of \$25, donated by "THE PIG FARMER", P.O. Box 981, Tamworth, N.S.W., 2340, will be awarded to the **Most Successful Exhibitor** in this Section. Three points will be allotted for a first, two points for a second and one point for a third award in each class. In the event of a tie, two points will be allotted for Champion awards and one point for Reserve Champion awards. **B. + D. HAMBLIN**

SECTION 107 LANDRACE

Entry fee, \$11.00; R.A.S. of V. Members, \$5.50; unless otherwise stated. (This includes the 25 cents levy requested by the Australian Pig Breeders' Society, (Victorian Branch).)

Note: Entries in the under 5 months and 5 - 7 months classes are eligible for entry for the Biggara Trophy (class 490) to be judged on Sunday, 18th September. Separate nomination required.

Class 710 — BOAR, 19 months old and over. (Not to be offered for sale).

- 121 **McIntosh P R & J E:** BIGGARA HEMMA X178 X124253 (X178), 9.2.87, S. Porkvale Hemma 5260 : D. Biggara Pompellia 1208

Class 711 — BOAR, 12 months and not over 19 months old. (Not to be offered for sale).

No Entry

Class 712 — BOAR, under 12 months and over 9 months old.

No Entry

Class 713 — BOAR, over 7 months and not over 9 months old.

No Entry

Class 714 — BOAR, over 5 months and not over 7 months old.

- 3 122 **Borden L W:** LYNBARDEEN DROMUS W340 W168285 (340), 21.2.88, S. Almavale Dromus Y212 (A.I.) : D. Lynbardeen Alison 812 (A.I.) **FOR SALE**

- 123 **Borden L W:** LYNBARDEEN ELIAS W349 W168276 (349), 21.2.88, S. Nyland Elias 4657 : D. Lynbardeen Dimple 806 **FOR SALE**

- 124 **Borden L W:** LYNBARDEEN ELIAS W364 W168269 (364), 22.2.88, S. Nylnad Elias 4657 (Imp. U.K.) : D. Tipako Dimple 310Y **FOR SALE**

- 125 **Cormican C:** MACOMA HEMMA 366TH W176574 (366), 23.2.88, S. Macoma Hemma 291 : D. Macoma Cookies Ann 326 **FOR SALE**

- 126 **Cormican C:** MACOMA HEMMA 378 W175629 (378), 16.2.88, S. Biggara Hemma 109Y : D. Macoma Cookies Ann 236 **FOR SALE**

- 127 **Harbend Pty Ltd:** UNDERA ENOS, 19.3.88, S. Undera Enos 344X : D. Undera Amber 500X **FOR SALE**

- 128 **Harbend Pty Ltd:** UNDERA HEMMA, 20.2.88, S. Porkvale Hemma 66Y : D. Undera Amber 1698 **FOR SALE**

- 129 **Harbend Pty Ltd:** UNDERA VINTER, 20.2.88, S. Porkvale Vinter 781Y : D. Undera Amber 948 **FOR SALE**

- 2 130 **McIntosh P R & J E:** B1, 22.2.88, S. Porkvale Hemma 5260 : D. Biggara Storm Queen 1045 **FOR SALE**

- 1 131 **McIntosh P R & J E:** B2, 22.2.88, S. Biggara Hemma X178 : D. Macoma Lynette 222 **FOR SALE**

- 132 **McIntosh P R & J E:** B3, 3.3.88, S. Biggara Hemma X178 : D. Biggara Cookies Ann 1288 **FOR SALE**

- 133 **Pietsch C J:** YARRIAMBIACK SOLHALLAN W11 (YAR W11), 22.3.88, S. Bangalee Solhallan 2182X : D. Bangalee Jenny X13 **FOR SALE**

- 134 **Pietsch C J:** YARRIAMBIACK VINTER W17 (YAR W17), 27.3.88, S. Bangalee Vinter 1821Y : D. Bangalee Dora X2203 **FOR SALE**

- 135 **Pietsch C J:** YARRIAMBIACK VINTER W18 (YAR W18), 27.3.88, S. Bangalee Vinter 1821Y : D. Bangalee Dora X2203 **FOR SALE**

SECTION 107 LANDRACE

Class 715 — BOAR, 5 months old or under. Exhibits in this Class must also be entered and exhibited in Class 733.

- 2 136 Borden L W: B1
 137 Borden L W: B2
 138 Cormican C: B6
FOR SALE
 139 Cormican C: B7
FOR SALE
 140 Harbend Pty Ltd: B2
 3 141 McIntosh P R & J E: B4
 142 McIntosh P R & J E: B5
 143 Pietsch C J: YARRIAMBIACK PUFFS (YAR), 9.5.88, S. Lesterosa Puff 2894T (Imp. Can.) : D. Yarriambiack Annie 150
FOR SALE

Class 720 — SOW AND LITTER (Sow may be any age), suckling her own litter of not less than 8 pigs, which must be over 2 weeks and not over 6 weeks old on 15th September. Particulars concerning the name of the sow, the litter and the sire of the litter may be shown on the entry form, or forwarded to the Company by the 9th September.

- 144 McIntosh P R & J E

Class 721 — SOW, 19 months old and over.

- 145 McIntosh P R & J E: BIGGARA MARILYN 1319 Y65275 (1319), 3.5.86, S. Biggara Lad 1089 : D. Biggara Marilyn 904
 146 McIntosh P R & J E: BIGGARA STORM QUEEN 975 53357 (975), 3.9.84, S. Loddon Vale Royals Taurus 651 : D. Biggara Storm Queen 697

Class 722 — SOW, 12 months and not over 19 months old.

- 147 McIntosh P R & J E: BIGGARA COOKIES ANN X206 X123352 (X206), 23.3.87, S. Biggara Royals Taurus 1267 : D. Biggara Cookies Ann 943
 148 McIntosh P R & J E: BIGGARA POMPELLIA X266 X139007 (X266), 20.7.87, S. Porkvale Hemma 5260 : D. Biggara Pompellia 1208

Class 723 — SOW, under 12 months and over 10 months old.

- 1 149 Borden L W: LYNBARDEEN ALISON X1033 X150248 (1033), 25.10.87, S. Lynbardeen Taurus 807 : D. Lynbardeen Alison 820 (A.I.)
FOR SALE
 2 150 Borden L W: LYNBARDEEN ALISON X1174 X150233 (1174), 2.11.87, S. Lynbardeen Winter 817 (A.I.) : D. Lynbardeen Alison 814 (A.I.)
FOR SALE

Class 724 — SOW, over 7 months and not over 10 months old.

- 151 Cormican C: MACOMA ALISON 365 W175646 (365), 12.2.88, S. Biggara Hemma 109Y : D. Macoma Alison 111
FOR SALE
 1 152 McIntosh P R & J E: BIGGARA MARILYN X344 (X344), 17.12.87, S. Biggara Emperor Y131 : D. Biggara Marilyn 1319
FOR SALE
 153 McIntosh P R & J E: BIGGARA STORM QUEEN X322 X157547 (X322), 1.11.87, S. Porkvale Hemma 5260 : D. Biggara Storm Queen 975

- 154 Pietsch C J: YARRIAMBIACK ANNIE W6 (YAR W6), 2.1.88, S. Lesterosa Puff 2894T (Imp. Can.) : D. Yarriambiack Annerbee 45
FOR SALE

Class 725 — SOW, over 5 months and not over 7 months old.

- 155 Borden L W: LYNBARDEEN ALISON W341 W168288 (341), 21.2.88, S. Almavale Dromus Y212 (A.I.) : D. Lynbardeen Alison 812 (A.I.)
 3 156 Borden L W: LYNBARDEEN ALISON W342 W168289 (342), 21.2.88, S. Almavale Dromus Y212 (A.I.) : D. Lynbardeen Alison 812 (A.I.)
FOR SALE
 157 Borden L W: LYNBARDEEN DEHLIA W329 W168299 (329), 17.2.88, S. Nyland Elias 4657 (Imp. U.K.) : D. Delvue Dehlia 637
FOR SALE
 158 Cormican C: MACOMA COOKIES ANN 377 W176585 (377), 23.2.88, S. Macoma Hemma 291 : D. Macoma Cookies Ann 326
FOR SALE
 159 Harbend Pty Ltd: UNDERA AMBER, 20.2.88, S. Porkvale Vinter 781Y : D. Undera Amber 948
FOR SALE
 160 Harbend Pty Ltd: UNDERA EXPO'S DIMPLE, 2.3.88, S. Undera Enos 1848 : D. Undera Expo's Dimple 924
FOR SALE
 161 Harbend Pty Ltd: UNDERA SUPER SALLY, 22.3.88, S. Undera Enos 1848 : D. Undera Super Sally 1205Y
FOR SALE
 1 162 McIntosh P R & J E: S1, 29.3.88, S. Biggara Hemma X198 : D. Biggara Marilyn X238
FOR SALE
 2 163 McIntosh P R & J E: S2, 29.3.88, S. Biggara Hemma X198 : D. Biggara Marilyn X238
FOR SALE
 164 McIntosh P R & J E: S5, 22.2.88, S. Biggara Hemma 5260 : D. Biggara Storm Queen 1045
FOR SALE

Class 726 — SOW, 5 months old or under.

- 2 165 Borden L W: S1
 1 166 Borden L W: S2
 167 Cormican C: S5, 23.2.88
FOR SALE
 168 Cormican C: S6
FOR SALE
 169 Harbend Pty Ltd: S2
 170 McIntosh P R & J E: S3
 3 171 McIntosh P R & J E: S4
 172 Pietsch C J: YARRIAMBIACK ANNIES, 9.5.88, S. Lesterosa Puff 2894T (Imp. Can.) : D. Yarriambiack Annie 150
FOR SALE
Exhibits in this Class must also be entered and exhibited in Class 733.

Class 732 — *BREEDERS' GROUP, consisting of 1 BOAR and 2 SOWS, (any age) bred and owned by Exhibitor; to be selected from exhibits in general Classes. Prizes; \$15, \$10, \$5. Entry fee, \$11.00; R.A.S. of V. Members \$5.50.

- 2 173 Borden L W
 3 174 Borden L W
 175 Cormican C
 1 176 McIntosh P R & J E
 177 Pietsch C J

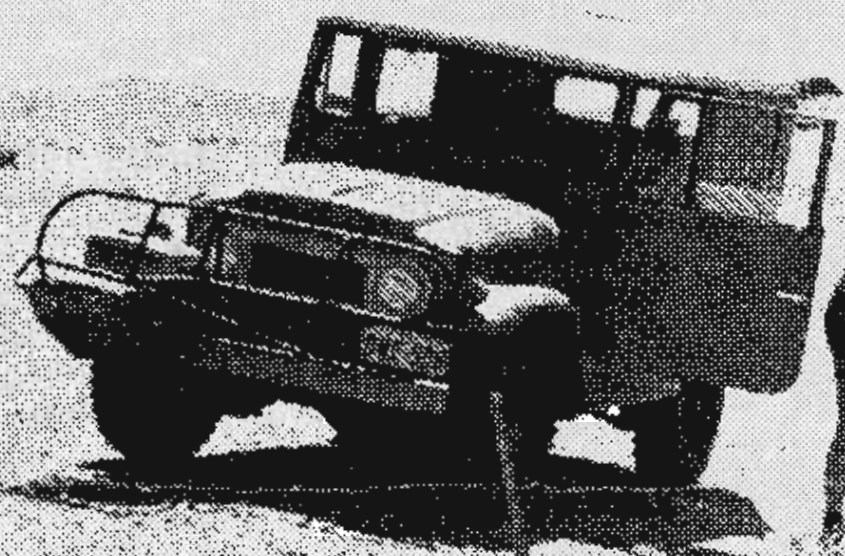

State Bank's long term loans. Because Mother Nature intends being around a long time.

Not surprisingly, a farmer's cash flow changes like the weather.

Which is why long term loans are so necessary.

And why the repayments on those loans should be as flexible as possible.

At State Bank Victoria, not only do we offer loans for periods of up to 20 years at very competitive rates, but we can also tailor the repayments to suit your cash flow and your ability to meet seasonal commitments.

What's more, our team of rural consultants can

visit your property with the branch manager, discuss your needs and in most cases give immediate approval.

At State Bank Victoria we can't claim to have Mother Nature under control but we're certainly making her a bit easier to bear.

State Bank  Victoria

We never forget it's your money.

Nothing like it on earth



New dimensions in cabin luxury are now available on Kubota tractors. The ultimate in quietness (Nebraska Tested - 75.5 DbA at 50% load) and comfort with powerful air conditioner/dehumidifier/heater. All round vision through restfully tinted safety glass. Deluxe seat, telescoping steering wheel, AM/FM radio/cassette, digital clock, rear working lights and rear view mirrors.

You have a choice of three models, M5950DT, M6950DT-DS and M8950DT-DS, ranging from 46 kW (62 hp.) to 73 kW (98 hp.).

Speak to your Kubota Dealer about these new models today.

 **KUBOTA** TRACTOR
AUSTRALIA

Head Office:
347 Settlement Road, Thomastown,
Victoria, 3074. PH: (03) 465 8899,
Telex: AA33290, Fax: (03) 465 0672.

Brisbane Branch:
Unit 3, Blackdown Street, Rocklea,
Queensland, 4106. Ph: (07) 275 1033,
Telex: 145667, Fax: (07) 275 1213.

SECTION 108 DUROC

Class 733 — *ULTRASONIC ON HOOF PIG, 5 months old or under. Exhibits must be entered in Classes 715 or 726. Winner to compete for Grand Champion. First, \$15; Second, \$10; Third, \$4.

- 3 178 Borden L W: B1
 179 Borden L W: B2
 2 180 Borden L W: S1
 181 Borden L W: S2
 182 Cormican C: B6
 FOR SALE
 183 Cormican C: B7
 FOR SALE
 184 Cormican C: S5
 FOR SALE
 185 Cormican C: S6
 FOR SALE
 3 186 Harbend Pty Ltd
 187 Harbend Pty Ltd
 1 188 McIntosh P R & J E
 189 McIntosh P R & J E
 190 McIntosh P R & J E
 191 McIntosh P R & J E
 192 Pietsch C J: YARRIAMBIACK ANNIES, S. Lesterosa Puff
 2894T (Imp. Can.): D. Yarriambiack Annie 150
 FOR SALE
 193 Pietsch C J: YARRIAMBIACK PUFFS (YAR), S. Mesterosa
 Puff 2894T (Imp. Can.): D. Yarriambiack Annie 150
 FOR SALE

Class 734 — *ULTRASONIC ON HOOF GROUP, consisting of 1 BOAR and 2 SOWS, 5 months old, or under. Exhibits in this Class must also be entered and exhibited in Class 733. Winner to compete for Grand Champion Group. Prizes: First, \$15; Second, \$10; Third, \$4.

- 2 194 Borden L W
 195 Cormican C
 1 196 McIntosh P R & J E
 197 Pietsch C J

CHAMPION PRIZES

JUNIOR CHAMPION LANDRACE BOAR, 9 months old or under - Sash. EXH. 131

JUNIOR RESERVE CHAMPION LANDRACE BOAR, - Sash. EXH. 130

CHAMPION LANDRACE BOAR, any age - Sash. EXH. 131

RESERVE CHAMPION LANDRACE BOAR - Sash. EXH. 130

JUNIOR CHAMPION LANDRACE SOW, 10 months old or under - Sash. EXH. 166

JUNIOR RESERVE CHAMPION LANDRACE SOW, - Sash. EXH. 162

CHAMPION LANDRACE SOW, any age - Sash. EXH. 166

RESERVE CHAMPION LANDRACE SOW - Sash. EXH. 162

MOST SUCCESSFUL EXHIBITOR

A cash prize of \$25, donated by "THE PIG FARMER", P.O. Box 981, Tamworth, N.S.W., 2340, will be awarded to the **Most Successful Exhibitor** in this Section. Three points will be allotted for a first, two points for a second and one point for a third prize award in each Class. In the event of a tie, two points will be allotted for Champion awards and one point for Reserve Champion awards.

L.W. BORDEN

SECTION 108 DUROC

Entry fee, \$11.00; R.A.S. of V. Members, \$5.50; unless otherwise stated. (This includes the 25 cents levy requested by the Australian Pig Breeders' Society, (Victorian Branch)).

Note: Entries in the under 5 months and 5 - 7 months Classes are eligible for entry for the Biggara Trophy (class 490) to be judged on Sunday, 18th September. Separate nomination required.

Class 810 — BOAR, 19 months old and over. (Not to be offered for sale).

No Entry

Class 811 — BOAR, 12 months and not over 19 months old. (Not to be offered for sale).

No Entry

Class 812 — BOAR, under 12 months and over 9 months old.

- 198 Borden L W: LYNBARDEEN MACHO 2135 X164134 (2135), 1.12.87, S. Lynbardeen Macho 562 : D. Lynbardeen Sugar 731
 FOR SALE
 1 199 Cormican C: MACOMA SOGGY 528 X164294, 24.11.87, S. Macoma Soggy 8 : D. Undera Nancy 447
 FOR SALE
 200 Cormican C: MACOMA SOGGY 550, 12.12.87, S. Macoma Soggy 158Y : D. Macoma Gidget 116
 FOR SALE

Class 813 — BOAR, over 7 months and not over 9 months old.

- 3 201 Borden L W: LYNBARDEEN BELL BOY 1229 X164096 (1229), 24.12.87, S. Lynbardeen Bell Boy 275 : D. Lynbardeen Canadian Star 373
 FOR SALE
 202 Cormican C: MACOMA SOGGY 562 X164258, 20.12.87, S. Macoma Soggy 158Y : D. Macoma Nancy 20Y
 FOR SALE
 203 Cormican C: MACOMA SOGGY 572 W176588 (572), 26.1.88, S. Macoma Soggy 212Y : D. Macoma Gidget 259
 FOR SALE
 204 Hamblin B & D: TOOLLEEN SOGGY 69TH W181503 (W69), 22.1.88, S. Yarriambiack Soggy 52nd : D. Toolleen Red Nancy 1st
 FOR SALE
 205 Hamblin B & D: TOOLLEEN SOGGY 72ND W181506 (W72), 22.1.88, S. Yarriambiack Soggy 52nd : D. Toolleen Red Nancy 1st
 FOR SALE

SECTION 108 DUROC

- 2 206 **Jacobsen Mr P & Mrs H:** TIMBER TOP PLOW 124 W182584 (W124), 12.1.88, S. Lynbardeen Plow 527 : D. Timber Top Golden Lass 12
FOR SALE
- 207 **Jacobsen Mr P & Mrs H:** TIMBER TOP PLOW 125 W182585 (W125), 12.1.88, S. Lynbardeen Plow 527 : D. Timber Top Golden Lass 12
FOR SALE
- 1 208 **Jacobsen Mr P & Mrs H:** TIMBER TOP PLOW 126 W182586 (W126), 12.1.88, S. Lynbardeen Plow 527 : D. Timber Top Golden Lass 12
FOR SALE
- 209 **Shepherd W L & Mrs M N:** WAREEN SOGGY (W112), 13.1.88, S. Wareen Soggy 33 : D. Wareen Gold 13
FOR SALE

Class 814 — BOAR, over 5 months and not over 7 months old.

- 210 **Borden L W:** LYNBARDEEN MACHO W399 W169091 (399), 16.2.88, S. Lynbardeen Macho 562 : D. Lynbardeen Nancy 816
FOR SALE
- 211 **Borden L W:** LYNBARDEEN MACHO W402 W169083 (402), 16.2.88, S. Lynbardeen Macho 562 : D. Lynbardeen Nancy 816
FOR SALE
- 212 **Cormican C:** B1, 20.3.88, S. Yelmah Jake 820Y : D. Macoma Gidget 35
FOR SALE
- 3 213 **Cormican C:** B2, 8.3.88, S. Macoma Soggy 382 : D. Macoma Nancy 373
FOR SALE
- 1 214 **Cormican C:** B3, 25.2.88, S. Macoma Lad 239 : D. Macoma Miss Flash 218
FOR SALE
- 215 **Hamblin B & D:** TOOLLEEN TANK 74TH W181515 (W74), 15.2.88, S. Haymans Tank 1666th : D. Baydon Golden 1st
FOR SALE
- 2 216 **Hamblin B & D:** TOOLLEEN TANK 76 W181517 (W76), 15.2.88, S. Haymans Tank 1666th : D. Baydon Golden 1st
FOR SALE
- 217 **Jacobsen Mr P & Mrs H:** TIMBER TOP PLOW 84 W172231 (W84), 11.3.88, S. Lynbardeen Plow 527 : D. Tipako Golden 70
FOR SALE
- 218 **Pietsch C J:** YARRIAMBIAK SOGGY W39 (YAR W39), 17.2.88, S. Yarriambiack Soggy 43 : D. Warreen Golden 31
FOR SALE
- 219 **Pietsch C J:** YARRIAMBIAK SOGGY W58 (YAR W58), 2.3.88, S. Yarriambiack Soggy 43 : D. Yarriambiack Lady 110
FOR SALE
- 220 **Pietsch C J:** YARRIAMBIAK SOGGY W59 (YAR W59), 2.3.88, S. Yarriambiack Soggy 43 : D. Yarriambiack Lady 110
FOR SALE
- 221 **Shepherd W L & Mrs M N:** WAREEN SOGGY (W121), 18.3.88, S. Wareen Soggy 33 : D. Wareen Danielle 6
FOR SALE
- 222 **Shepherd W L & Mrs M N:** WAREEN SOGGY (W123), 20.3.88, S. Wareen Soggy 79 : D. Wareen Maiden 65
FOR SALE

Class 815 — BOAR, 5 months old or under. Exhibits in this Class must also be entered and exhibited in Class 833.

- 3 223 **Borden L W:** B5
- 224 **Borden L W:** B6
- 1 225 **Cormican C:** B4
FOR SALE
- 2 226 **Cormican C:** B5
FOR SALE
- 227 **Hamblin B & D:** B3
FOR SALE
- 228 **Hamblin B & D:** B4
FOR SALE

- 229 **Jacobsen Mr P & Mrs H:** TIMBER TOP PLOW, 26.5.88, S. Tipako Percheron 92 : D. Fairville Starry Y57
FOR SALE
- 230 **Jacobsen Mr P & Mrs H:** TIMBER TOP PLOW NO. 2, 26.5.88, S. Tipako Percheron 92 : D. Fairville Starry Y57
FOR SALE
- 231 **Shepherd W L & Mrs M N:** B1
FOR SALE
- 232 **Shepherd W L & Mrs M N:** B2
FOR SALE

Class 820 — SOW AND LITTER (Sow may be any age), suckling her own litter of not less than 8 pigs, which must be over 2 weeks and not over 6 weeks old on 15th September. Particulars concerning the name of the sow, the litter and the sire of the litter may be shown on the entry form, or forwarded to the Company by the 9th September.

- 1 233 **Hamblin B & D**

Class 821 — SOW, 19 months old and over.

- 234 **Shepherd W L & Mrs M N:** WAREEN GOLDEN Y89245 (Y29), 22.8.86, S. Macoma Soggy 5 : D. Wareen Golden 1
- 235 **Shepherd W L & Mrs M N:** WAREEN MAIDEN Y89254 (Y33), 6.9.86, S. Macoma Soggy 5 : D. Wareen Maiden 3

Class 822 — SOW, 12 months and not over 19 months old.

- 236 **Cormican C:** MACOMA GIDGET 442 X143766 (442), 4.8.87, S. Macoma Soggy 133 : D. Macoma Gidget 116
FOR SALE
- 237 **Cormican C:** MACOMA GIDGET 467 X154601 (467), 12.9.87, S. Macoma Soggy 57 : D. Macoma Gidget 42
FOR SALE
- 238 **Shepherd W L & Mrs M N:** EVERBLOOME MEAT LADY (X170), 21.4.87, S. Yarriambiack Tank 28 : D. Everbloome Meat Lady 4
- 239 **Shepherd W L & Mrs M N:** EVERBLOOME MEAT LADY (X180), 7.5.87, S. Everbloome Cruise 54 : D. Everbloome Meat Lady 38

Class 823 — SOW, under 12 months and over 10 months old.

- 240 **Borden L W:** LYNBARDEEN SUGAR 2060 X150324 (2060), 1.11.87, S. Lynbardeen Macho 562 : D. Lynbardeen Sugar 529
FOR SALE
- 2 241 **Hamblin B & D:** TOOLLEEN RED NANCY 66TH X181486 (X66), 18.10.87, S. Yarriambiack Soggy 52nd : D. Undera Nancy 203rd
FOR SALE
- 3 242 **Hamblin B & D:** TOOLLEEN RED NANCY 68TH X181488 (X68), 18.10.87, S. Yarriambiack Soggy 52nd : D. Undera Nancy 203rd
FOR SALE
- 243 **Shepherd W L & Mrs M N:** WAREEN DANIELLE 85 X166237 (X85), 11.10.87, S. Macoma Soggy 5 : D. Wareen Danielle 6
- 1 244 **Shepherd W L & Mrs M N:** WAREEN DANIELLE 86 X166238 (X86), 11.10.87, S. Macoma Soggy 5 : D. Wareen Danielle 6

Strengthening Australia
with
BHP
Steel

**STEEL PEOPLE ARE THE
STRENGTH OF AUSTRALIA.**

CHILDREN'S THEATRE



**LAUGH,
GIGGLE
AND
SING**

TO A WIDE
VARIETY OF
ENTERTAINMENT
ESPECIALLY
FOR THE YOUNG
AND THE
YOUNG AT
HEART!

**ON SHOW DAILY, FISKEN AVENUE
ROYAL MELBOURNE SHOWGROUNDS**

PROUDLY BROUGHT TO YOU BY

- WARRNAMBOOL
- ALBURY
- TRARALGON
- SHEPPARTON
- ROSEBUD

super **IKK** mart
THE HYPERMARKET

- WANGARATTA
- PRESTON
- CRANBOURNE
- HOPPERS CROSSING

**ONE STOP SHOPPING CONVENIENCE
THAT WILL CHANGE THE WAY YOU SHOP FOREVER!**

SECTION 108 DUROC

Class 824 — SOW, over 7 months and not over 10 months old.

- 245 **Borden L W:** LYNBARDEEN NANCY 1256 X164081 (1256), 29.12.87, S. Lynbardeen Bell Boy 275 : D. Lynbardeen Nancy 49
FOR SALE
- 246 **Cormican C:** MACOMA GIDGET 523 X164313 (523), 16.11.87, S. Macoma Soggy 212 : D. Macoma Gidget 241
FOR SALE
- 247 **Cormican C:** MACOMA GIDGET 552 X164284 (552), 12.12.87, S. Macoma Soggy 158 : D. Macoma Gidget 116
FOR SALE
- 3 248 **Hamblin B & D:** TOOLLEEN RED NANCE 79TH W181509 (W79), 22.1.88, S. Yarriambiack Soggy 52nd : D. Toolleen Red Nancy 1st
FOR SALE
- 249 **Hamblin B & D:** TOOLLEEN RED NANCE 82ND W181512 (W82), 22.1.88, S. Yarriambiack Soggy 52nd : D. Toolleen Red Nancy 1st
FOR SALE
- 1 250 **Jacobsen Mr P & Mrs H:** TIMBER TOP GOLDEN 123 W182588 (W123), 12.1.88, S. Lynbardeen Plow 527 : D. Timber Top Golden Lass 12
FOR SALE
- 2 251 **Jacobsen Mr P & Mrs H:** TIMBER TOP RED QUEEN 81 W172243 (W81), 5.2.88, S. Lynbardeen Plow 527 : D. Tipako Red Queen 97
FOR SALE
- 252 **Jacobsen Mr P & Mrs H:** TIMBER TOP STARRY 87 X172255 (X87), 24.12.87, S. Lynbardeen Plow 527 : D. Fairville Starry Y57
FOR SALE
- 253 **Shepherd W L & Mrs M N:** WAREEN GOLD W166242 (W99), 13.1.88, S. Wareen Soggy 33 : D. Wareen Gold 13
FOR SALE
- 254 **Shepherd W L & Mrs M N:** WAREEN GOLD W166244 (W101), 13.1.88, S. Wareen Soggy 33 : D. Wareen Gold 13
FOR SALE

Class 825 — SOW, over 5 months and not over 7 months old.

- 255 **Borden L W:** LYNBARDEEN NANCY W451 W168115 (451), 26.2.88, S. Dug An Suns Aok 179 : D. Lynbardeen Nancy 282
FOR SALE
- 2 256 **Borden L W:** LYNBARDEEN SUGAR W409 W168134 (409), 24.2.88, S. Lynbardeen Converter 373 : D. Lynbardeen Sugar 645
FOR SALE
- 257 **Borden L W:** LYNBARDEEN SUGAR W430 W168135 (430), 24.2.88, S. Lynbardeen Converter 373 : D. Lynbardeen Sugar 645
FOR SALE
- 258 **Cormican C:** MACOMA MISS FLASH 620TH W176556 (620), 17.3.88, S. Macoma Bell Boy 336th : D. Macoma Miss Flash 350
- 259 **Cormican C:** S1, 8.4.88, S. Macoma Lad 239 : D. Macoma Nancy 203
FOR SALE
- 260 **Cormican C:** S2, 8.3.88, S. Macoma Soggy 382 : D. Macoma Nancy 373
FOR SALE
- 3 261 **Hamblin B & D:** TOOLLEEN BAYGOLDEN 87TH W181520 (W87), 15.2.88, S. Haymans Tank 1666th : D. Baydon Golden 1st
FOR SALE
- 262 **Jacobsen Mr P & Mrs H:** TIMBER TOP GOLDEN 85 W172236 (W85), 11.3.88, S. Lynbardeen Plow 527 : D. Tipako Golden 70
FOR SALE
- 263 **Shepherd W L & Mrs M N:** WAREEN DANIELLE (W), 18.3.88, S. Wareen Soggy 33 : D. Wareen Danielle 6
FOR SALE
- 1 264 **Shepherd W L & Mrs M N:** WAREEN MAIDEN (W), 20.3.88, S. Wareen Soggy 79 : D. Wareen Maiden 65
FOR SALE

Class 826 — SOW, 5 months old or under.

- 1 265 **Borden L W:** S5
- 266 **Borden L W:** S6
- 2 267 **Cormican C:** S3
- 268 **Cormican C:** S4
- 269 **Hamblin B & D:** S3
FOR SALE
- 3 270 **Hamblin B & D:** S4
FOR SALE
- 271 **Jacobsen Mr P & Mrs H:** TIMBER TOP STARRY, 26.5.88, S. Tipako Percheron 92 : D. Fairville Starry Y57
FOR SALE
- 272 **Jacobsen Mr P & Mrs H:** TIMBER TOP STARRY NO. 2, 26.5.88, S. Tipako Percheron 92 : D. Fairville Starry Y57
FOR SALE
- 273 **Shepherd W L & Mrs M N:** S1
- 274 **Shepherd W L & Mrs M N:** S2
- Exhibits in this Class must also be entered and exhibited in Class 833.**

Class 832 — *CASTLE BACON BREEDERS' GROUP, consisting of 1 BOAR and 2 SOWS, (any age) bred and owned by Exhibitor; to be selected from exhibits in general Classes. Prizes; \$15, \$10, \$5. Prize money presented by CASTLE BACON PTY. LTD., 64 RICHARDS ROAD, CASTLEMAINE. Entry fee, \$11.00; R.A.S. of V. Members \$5.50.

- 275 **Borden L W**
- 276 **Borden L W**
- 2 277 **Cormican C**
- 278 **Hamblin B & D**
- 1 279 **Jacobsen Mr P & Mrs H**
- 3 280 **Shepherd W L & Mrs M N**

Class 833 — *ULTRASONIC ON HOOF PIG, 5 months old or under. Exhibits must be entered in Classes 815 or 826. Winner to compete for Grand Champion. First, \$15 Second, \$10; Third, \$4.

- 281 **Borden L W:** B5
- 282 **Borden L W:** B6
- 1 283 **Borden L W:** S5
- 3 284 **Borden L W:** S6
- 2 285 **Cormican C**
- 286 **Cormican C**
- 287 **Cormican C:** B4
FOR SALE
- 288 **Cormican C:** B5
FOR SALE
- 289 **Hamblin B & D:** B3
FOR SALE
- 290 **Hamblin B & D:** B4
FOR SALE
- 291 **Hamblin B & D:** S3
FOR SALE
- 292 **Hamblin B & D:** S4
FOR SALE
- 293 **Jacobsen Mr P & Mrs H:** TIMBER TOP PLOW, S. Tipako Percheron 92 : D. Fairville Starry Y57
FOR SALE
- 294 **Jacobsen Mr P & Mrs H:** TIMBER TOP PLOW NO. 2, S. Tipako Percheron 92 : D. Fairville Starry Y57
FOR SALE
- 295 **Jacobsen Mr P & Mrs H:** TIMBER TOP STARRY, S. Tipako Percheron 92 : D. Fairville Starry Y57
FOR SALE

SECTION 108 DUROC

- 296 **Jacobsen Mr P & Mrs H:** TIMBER TOP STARRY NO. 2, S. Tipako Percheron 92 : D. Fairville Starry Y57
FOR SALE
- 297 **Shepherd W L & Mrs M N**
- 298 **Shepherd W L & Mrs M N**
- 299 **Shepherd W L & Mrs M N:** B1
FOR SALE
- 300 **Shepherd W L & Mrs M N:** B2
FOR SALE
- 301 **Shepherd W L & Mrs M N:** WAREEN DANIELLE (W), S. Wareen Soggy 33 : D. Wareen Danielle 6
FOR SALE

Class 834 — *ULTRASONIC ON HOOF GROUP, consisting of 1 BOAR and 2 SOWS, 5 months old, or under. Exhibits in this Class must also be entered and exhibited in Class 833. Winner to compete for Grand Champion Group. Prizes: First, \$15; Second, \$10; Third, \$4.

- 1 302 **Borden L W**
- 303 **Cormican C**
- 3 304 **Hamblin B & D**
- 2 305 **Jacobsen Mr P & Mrs H**
- 306 **Shepherd W L & Mrs M N**

CHAMPION PRIZES

JUNIOR CHAMPION DUROC BOAR, 9 months old or under - Sash. **214**

JUNIOR RESERVE CHAMPION DUROC BOAR, - Sash. **208**

CHAMPION DUROC BOAR, any age - Sash. **214**

RESERVE CHAMPION DUROC BOAR - Sash. **208**

JUNIOR CHAMPION DUROC SOW, 10 months old or under - Sash. **EXH. 264**

JUNIOR RESERVE CHAMPION DUROC SOW, - Sash. **256**

CHAMPION DUROC SOW, any age - Sash. **244**

RESERVE CHAMPION DUROC SOW - Sash. **264**

MOST SUCCESSFUL EXHIBITOR

A cash prize of \$25, donated by **TUBEMAKERS METALCENTRE** will be awarded to the **Most Successful Exhibitor** in this Section. Three points will be allotted for a first, two points for a second and one point for a third prize award in each Class. In the event of a tie, two points will be allotted for Champion awards and one point for Reserve Champion awards. **C. CORMICAN**

SECTION 109 HAMPSHIRE

Entry fee, \$11.00; R.A.S. of V. Members, \$5.50; unless otherwise stated. (This includes the 25 cents levy requested by the Australian Pig Breeders' Society, (Victorian Branch).

Note: Entries in the under 5 months and 5 - 7 months classes are eligible for entry for the Biggara Trophy (class 490) to be judged on Sunday, 18th September. Separate nomination required.

Class 910 — BOAR, 19 months old and over. (Not to be offered for sale).

No Entry

Class 911 — BOAR, 12 months and not over 19 months old. (Not to be offered for sale).

No Entry

Class 912 — BOAR, under 12 months and over 9 months old.

No Entry

Class 913 — BOAR, over 7 months and not over 9 months old.

No Entry

Class 914 — BOAR, over 5 months and not over 7 months old.

- 1 307 **Borden L W:** LYNBARDEEN SCRIBE W519 W168331 (519), 21.2.88, S. Dug An Suns Scribe 146 : D. Lynbardeen Marilyn 83 (A.I.)

Class 915 — BOAR, 5 months old or under. Exhibits in this Class must also be entered and exhibited in Class 933.

No Entry

Class 920 — SOW AND LITTER (Sow may be any age), suckling her own litter of not less than 8 pigs, which must be over 2 weeks and not over 6 weeks old on 15th September. Particulars concerning the name of the sow, the litter and the sire of the litter may be shown on the entry form, or forwarded to the Company by the 9th September.

No Entry

Class 921 — SOW, 19 months old and over.

No Entry

Class 922 — SOW, 12 months and not over 19 months old.

No Entry

Class 923 — SOW, under 12 months and over 10 months old.

No Entry

Class 924 — SOW, over 7 months and not over 10 months old.

- 308 **Borden L W:** LYNBARDEEN IRIS 802 X163885 (802), 5.12.87, S. Lynbardeen Monsignor 77 (A.I.) : D. Lynbardeen Iris 97
- 309 **Borden L W:** LYNBARDEEN MARILYN 458 X168374 (458), 27.12.87, S. Lynbardeen Monsignor 77 (A.I.) : D. Lynbardeen Marilyn 106

SPECIAL PERFORMANCE CLASS PERFORMANCE TESTED BOARS

Class 925 — SOW, over 5 months and not over 7 months old.

- 310 Borden L W: LYNBARDEEN JANE W529 W168325 (529), 29.2.88, S. Dug An Suns Scribe 146: D. Lynbardeen Jane 90
- 311 Borden L W: LYNBARDEEN JANE W536 W171480 (536), 29.2.88, S. Dug An Suns Scribe 146: D. Lynbardeen Jane 90

Class 926 — SOW, 5 months old or under.

- 312 Borden L W: S7
- 313 Borden L W: S8
- Exhibits in this Class must also be entered and exhibited in Class 933.

Class 932 — *CASTLE BACON BREEDERS' GROUP, consisting of 1 BOAR and 2 SOWS, (any age) bred and owned by Exhibitor; to be selected from exhibits in general Classes. Prizes; \$15, \$10, \$5. Prize money presented by CASTLE BACON PTY. LTD., 64 RICHARDS ROAD, CASTLEMAINE. Entry fee, \$11.00; R.A.S. of V. Members \$5.50.

- 314 Borden L W

Class 933 — *ULTRASONIC ON HOOF PIG, 5 months old or under. Exhibits must be entered in Classes 915 or 926. Winner to compete for Grand Champion. First, \$15; Second, \$10; Third, \$4.

- 315 Borden L W: S7
- 316 Borden L W: S8
- 317 A BORDEN, L. W. B1

Class 934 — *ULTRASONIC ON HOOF GROUP, consisting of 1 BOAR and 2 SOWS, 5 months old, or under. Exhibits in this Class must also be entered and exhibited in Class 933. Winner to compete for Grand Champion Group. Prizes: First, \$15; Second, \$10; Third, \$4.

- 317 Borden L W

JUNIOR CHAMPION HAMPSHIRE BOAR, 9 months old or under - Sash. 307

JUNIOR RESERVE CHAMPION HAMPSHIRE BOAR, - Sash. 307A

CHAMPION HAMPSHIRE BOAR, any age - Sash. 307

RESERVE CHAMPION HAMPSHIRE BOAR - Sash. 307A

JUNIOR CHAMPION HAMPSHIRE SOW, 10 months old or under - Sash. 312

JUNIOR RESERVE CHAMPION HAMPSHIRE SOW, - Sash. 310

CHAMPION HAMPSHIRE SOW, any age - Sash. 312

RESERVE CHAMPION HAMPSHIRE SOW - Sash. 310

MOST SUCCESSFUL EXHIBITOR

A cash prize of \$25, donated by **TUBEMAKERS METALCENTRE** will be awarded to the **Most Successful Exhibitor** in this Section. Three points will be allotted for a first, two points for a second and one point for a third prize award in each Class. In the event of a tie, two points will be allotted for Champion awards and one point for Reserve Champion awards.

L. W. BORDEN

SPECIAL PERFORMANCE CLASS PERFORMANCE TESTED BOARS

Entry Fee: Free

This class will feature Boars which have successfully completed the 19th Test at the Victorian Australian Pig Breeders Society Boar Testing Station at Toolleen.

The Judges will visually assess the exhibits, irrespective of breed, for those characteristics which they believe to be the most valuable needed in breeding stock for present day commercial conditions.

1st, 2nd and 3rd awards may be made within each Breed.

Visual judging will take place on Sunday, 18th September and each Breed winner will be eligible to compete for the Junior Championship of its respective Breed.

The "B. & D. HAMBLIN" Trophy donated by Mr. & Mrs. B. Hamblin will be awarded to the winner of the visual judging.

Duroc's - 1st - C. CORMICAN
LANDRACE - 1st - HARBOND P/L
TROPHY - C. CORMICAN 320

THE AUSTRALIAN PIG BREEDERS SOCIETY (Victorian Branch) will donate a trophy to the exhibit which scores the highest index in the Test.

LARGE WHITE - 1st - HARBOND P/L 322
Duroc - 1st - C. CORMICAN 320

(This index will be calculated using a formula combining growth rate over the test period, with the measurement of fat at the P2 position, using an ultrasonic measuring device. For Boars to pass the test, they must achieve an above average score in growth rate and back fat measurement).

SECTION 109A BACON PIG CARCASE COMPETITIONS

SECTION 109A BACON PIG CARCASE COMPETITIONS

ENTRIES IN CLASS 950 CLOSE ON
WEDNESDAY, 3rd AUGUST, 1988

Entry fee per animal - \$5.50; R.A.S. of V. Members \$3.

BACON CARCASE COMPETITION

Class 950 — For pigs from 55-80 kg hot carcase weight.

The "tubemakers AWARD" First Prize \$160 presented by **TUBEMAKERS METALCENTRE. THE AUSTRALIAN PIG BREEDERS' SOCIETY (VICTORIAN BRANCH)** will provide \$150 towards the prize money for placegetters which will be awarded as follows; second prize \$75, third prize \$60, fourth prize \$50, fifth prize \$40, sixth prize \$30, seventh prize \$20, eighth prize \$10.

318 Cormican C

1988 ROYAL MELBOURNE SHOW SECTION 109 BACON PIG CARCASS COMPETITIONS

CLASS 950

No.	Name of Exhibitor	Registered Tattoo Brand	Identification
1	Bartels, V. & C.	3FON	(PPP)
2	Bartels, V. & C.	3FON	(PPP1)
3	Bartels, V. & C.	3FON	(PPP2)
4	Bartels, V. & C.	3FON	(PPP4)
5	Bayliss, A. E. & J. L.	3MDV	(AB1)
6	Bayliss, A. E. & J. L.	3MDV	(AB2)
7	Bayliss, A. E. & J. L.	3MDV	(AB3)
8	Butler, R. M. & W. J.	3MZI	(LV1)
9	Butler, R. M. & W. J.	3MZI	(LV2)
10	Butler, R. M. & W. J.	3MZI	(LV3)
11	Cormican, C.	3CUZ	(CRC1)
12	Cormican C.	3CUZ	(CRC2)
13	Cormican, C.	3CUZ	(CRC3)
14	Cormican, C	3CUZ	(CRC4)
15	Fraser, G.	3FIF	(IF)
16	Fraser, G.	3FIF	(3I)
17	Fraser, G.	3FIF	(3F)
18	Fraser, G.	3FIF	(FF)
19	Hamblin, B. & D.	3MDF	(3MD)
20	Hamblin, B. & D.	3MDF	(3MF)
21	James, T. & V.	3MKK	(1112)
22	James, T. & V.	3MKK	(1222)
23	James, T. & V.	3MKK	(1332)
24	James, T. & V.	3MKK	(1442)
25	Lynbardeen (L. M. Borden)	3FMF	(01)
26	Lynbardeen (L. M. Borden)	3FMF	(02)
27	Lynbardeen (L. M. Borden)	3FMF	(03)
28	Lynbardeen (L. M. Borden)	3FMF	(04)
29	McIntosh, P. R. & J. E.	3CYU	(x1)
30	McIntosh, P. R. & J. E.	3CYU	(x2)
31	McIntosh, P. R. & J. E.	3CYU	(x3)
32	McIntosh, P. R. & J. E.	3CYU	(x4)
33	Pietsch, C. J.	3BNN	(1YR)

34	Pietsch, C. J.	3BNN	(2YR)
35	Pietsch, C. J.	3BNN	(YR1)
36	Pietsch, C. J.	3BNN	(YR2)
37	Richardson, B. J. & Sons	3FDX	(K+1)
38	Richardson, B. J. & Sons	3FDX	(K+2)
39	Shepherd, W. L. & M. N.	3CCI	(WS1)
40	Shepherd, W. L. & M. N.	3CCI	(WS2)
41	Shepherd, W. L. & M. N.	3CCI	(WS3)
42	Shepherd, W. L. & M. N.	3CCI	(WS4)
43	Smith, I. E., D. R. & A. G.	3ZLD	(20)
44	Smith, I. E., D. R. & A. G.	3ZLD	(41)
45	Smith, I. E., D. R. & A. G.	3ZLD	(60)
46	Smith, I. E., D. R. & A. G.	3ZLD	(81)
47	Spicer, P.	3TML	(J56B)
48	Spicer, P.	3TML	(J57B)
49	Spicer, P.	3TML	(J58B)
50	Spicer, P.	3TML	(J59B)
51	Undera Piggery	3CFX	(RW1)
52	Undera Piggery	3CFX	(RW2)
53	Undera Piggery	3CFX	(RW3)
54	Undera Piggery	3CFX	(RW4)
55	Vecchiet, M.	3FPI	(MV1)
56	Vecchiet, M.	3FPI	(MV2)
57	Vecchiet, M.	3FPI	(MV3)
58	Vecchiet, M.	3FPI	(MV4)
59	Young, L. & H.	3ZTI	(PP)
60	Young, L. & H.	3ZTI	(PF)
61	Young, L. & H.	3ZTI	(PZ)
62	Young, L. & H.	3ZTI	(PX)

The "VAUCLUSE" Trophy, valued at \$50 and donated by **VAUCLUSE LIVESTOCK EQUIPMENT PTY. LTD.**, will be awarded to the carcase with the highest individual score. In the event of a tie, the winner will be decided on a count down using the following formula:

- Least number of demerit points.
- Highest points in the Eye Muscle Area (incl. bonus points).
- Highest points in the Backfat Thickness.
- Highest points in the Body Length.
- Highest points in the Streak.

MOST SUCCESSFUL AWARD

A prize of \$100 will be presented by **LIENERT AUSTRALIA, BOX 65, ROSEWORTHY, S.A. 5371**, for the **Most Successful Exhibitor** in the **Bacon Pig Carcase Competition**.

This award will be determined from the total of the highest aggregate of three (3) pigs, to be nominated by the breeder at the time of delivery. If for some reason one of the nominations is ineligible to be judged for a prize, then the fourth entry if available will automatically take its place.

In the event of a tie, the award will be made to the Exhibitor of the pig with the highest individual score.

THE TRUB-O-NOX TROPHY NATIONAL CARCASE COMPETITION (Sponsored by Bayer Australia Limited)

Exhibits entered in Class 950 may be eligible for this National Carcase Competition. Exhibitors must nominate **2 Pigs only** for the Competition **on entry form** no later than delivery to killing centre on 21st August, 1988.

The 1988 Competition commenced on 1st January and concludes on 31st December. Prizes: National Winner, \$1000; Second, \$500; Third, \$300; Fourth, \$200.

Exhibitors are limited to one entry of two carcasses from any one stud, farm or property, irrespective of whether such stud, farm or property is in the name of one or more persons.



A COUNTRY PROPERTY!!



“KORUMBURRA”

Highly acclaimed ex-dairying property now developed to become Aylie Park's prime country residential estate just south of Korumburra township. These Lots range from 2.5ac-10ac each and a total 35 Lots are now available. Development includes water, SEC, drainage and roads which are all guaranteed to create an ideal rural residential lifestyle.

“WHITTINGTON” (GEELONG)

Prime residential Lots just minutes south of central Geelong. Stage 7 is now complete; a total of 35 Lots are available now, so please don't miss out on this genuine opportunity for your piece of Geelong. These Lots would certainly make an ideal first home buyers investment.

“ROSEBUD”

Enjoy the relaxation of central peninsula. These residential allotments are situated only a minutes drive from the beach and Rosebud Shopping Centre. Next to schools, recreational reserves and the local Golf Course. The ideal lifestyle with tranquil surroundings would certainly make it a worthwhile pleasure spot to live in.

HEATHCOTE HOLDINGS

Redburn's Lane
Heathcote

054 332736

KYNETON FARMLETS

151 Mollison Street
Kyneton

054 223369

CELLANTE PROPERTY ADVISORS

“Cellante House”
255 Whitehorse Rd.,
Balwyn

830 1000

Ballarat Division
234 Victoria Street
Ballarat

054 332438

COUNTRY PROPERTIES

1st Floor
1012 Doncaster Rd.
Doncaster East

842 5555

VIC. PROPERTIES

1st Floor
511A Sydney Road
Brunswick

387 7911

'Yes.'

This is the most common answer our managers give to any reasonable request for a Personal Loan.

They are approving loans for cars, holidays, boats, home improvements and pools.

But your plans don't have to fit into these categories to warrant a 'Yes.'

We treat each application on its merit.

And if you ask whether the interest rate is very competitive, the answer's the same.
'Yes.'

**COMMONWEALTH
BANK.**

Australia's leading bank.

SECTION 109A BACON PIG CARCASE COMPETITIONS

The Competition will be judged under the Australian Pig Carcass Judging System (1986). The system is based on hot dressed carcase weight. A carcase shall include head, feet, flare fat, kidneys, tongue and tail (docked tails are acceptable).

Any Competition conducted with the head off must use the standard conversion table to convert to a head on configuration.

To comply with export abattoir regulations, ears shall be removed.

Recommended weights - Pork 32 to 54.5 kg, Bacon 55 to 80 kg.

These weight ranges are not mandatory.

ACKNOWLEDGEMENT

R.A.S.V. Limited gratefully acknowledges the assistance from **CASTLE BACON PTY. LTD., 64 RICHARDS ROAD, CASTLEMAINE** for providing the facility to conduct this Competition.

GENERAL CONDITIONS

1. Entries in Class 811 must be 55 kg. and not more than 80 kg. dressed weight.
2. A carcase shall incorporate head, feet, tail, flare fat, kidneys and tongue.
3. An entry in Class 950 shall comprise 1 pig either Sow, Barrow or Boar.
4. No Exhibitor may make more than **Four Entries** in Class 950
5. The Competitions are open to all pig farmers and are not limited to breeders of stud pigs only.
6. Entries will be accepted only from Exhibitors who are both the owners and the breeders of the sows whose progeny is entered.
7. Entries are open to all pig breeders irrespective of whether they raise pure-bred stock or not. Boars are eligible to compete for these Competitions. However, breeding of entries must be stated on entry form.
8. No restrictions are placed on feeding or management but these must be declared on request by the Company.
9. The awards shall be judged on Hot-Dressed weight. A carcase **MUST** comply with these weights to be eligible for competition. In the event of a tie the winner shall be decided by a count down using the following formula:
 - (a) Least number of demerit points.
 - (b) Highest points in the Eye Muscle Area (incl. bonus points).
 - (c) Highest points in the Backfat Thickness.
 - (d) Highest points in the Body Length.
 - (e) Highest points in the Streak.
10. (a) **The entered pigs shall be delivered to Castle Bacon Pty. Ltd., 64 Richards Road, Castlemaine on Sunday 21st August, between noon and 3.00 p.m.**

(b) The pigs will be treated as soon as practicable after arrival. The Carcases will be stored until they are judged and the prizes awarded. Competitors will be paid for the pigs at current market prices.

11. The carcase of each pig entered will be submitted to the normal meat inspection by Inspectors at the time of slaughter and any carcase which is not passed shall be automatically disqualified from the Competitions. The Judge shall have the power to disqualify any carcase which, in his opinion, is unsuited for the market by virtue of seedy cut, excessively soft fat, yellow fat, or other serious blemish. If the Judge, in his absolute discretion, determines that an exhibit shall be disqualified, this decision or determination shall be final and shall not be challenged or questioned in any proceedings or in any manner whatsoever.
12. Male pigs castrated less than 6 weeks prior to slaughter may be condemned.
13. The Judge will be appointed by the Company and his decision regarding awards shall be final.
14. All entries must be made in writing on forms supplied by the Company and must, whether delivered in person or by post be in the hands of the Company, Show Grounds, Epsom Road, Ascot Vale, 3032 before 4.30 p.m., Wednesday, 3rd August, 1988. The appropriate entry fee must accompany each entry.
15. Each Exhibitor shall be responsible for marking his pigs in such a manner that they are identifiable both on arrival at Castle Bacon Pty. Ltd. and after slaughter. This requires a paint brand and/or hair clip for easy identification on delivery. Each pig must be branded in the appropriate place with the producer's own registered tattoo brand and four (4) body tattoo numbers, one on each rump and one on each shoulder for easy identification after slaughter. **THESE IDENTIFICATION MARKS MUST DIFFER FOR EACH PIG AND BE CLEARLY STATED ON THE ENTRY FORM.** The Company shall reserve the right to refuse or accept any entry which is not clearly identifiable.

FOR IDENTIFICATION PURPOSES PARTICULARS OF THE BRANDS MUST ALSO BE SUPPLIED WHEN THE PIGS ARE DELIVERED. A DUPLICATE COPY OF THE ENTRY FORM MUST BE HANDED TO THE RECEIVING STEWARDS WHEN PIGS ARE DELIVERED.

CARCASE COMPETITION
CHAMPION GRAND AGGREGATE

The Australian Pig Breeders' Society (Victorian Branch) are conducting this new Competition sponsored by **TUBEMAKERS METALCENTRE** and it will be judged over the following 4 Victorian Competitions in 1988.

Victorian Pig Fair (Bendigo)
Premier Carcass Competition (Birchip)
Royal Melbourne Show
Norvic Carcase Competition (Shepparton)

Total prize money will be to the value of \$500. First, \$200 and Trophy; Second, \$100 and Trophy; Third, \$75 and Trophy; Fourth, \$50 and Trophy.

CONDITIONS OF ENTRY

Exhibitors must enter three (3) of the above competitions to be eligible for the award. If all 4 competitions are entered then the lowest aggregate score will be deleted.

Each entrant's aggregate points will be tallied after the judging of the Shepparton Agricultural Society/Norvic Carcase Competition. **Winners will be announced and prizes presented at the Shepparton Agricultural Society Show Dinner on Friday, October 7th, 1988.**

Further information obtainable from the following persons:
W. Shepherd (058) 55 2421, R. Wilson (058) 26 0337.

EXHIBITORS

BEST PAIR OF TRADE TYPE PIGS

Borden L W, R.M.B. 252, Watchem Vic 3482 — 1-4
Cormican C, R.M.B. 1467, Tallygaroopna Vic 3634 — 5 6
Fairchild & Clutterbuck, "Vaucluse", Maffra Vic 3860 — 7
Hamblin B & D, "Toolleen Stud", Toolleen Vic 3551 — 8 9
Harbend Pty Ltd, R.M.B. 2020, Undera Vic 3629 — 10
Jacobsen P & Mrs H, "Timber Top Stud", Yarratt Rd, Upper Lansdowne NSW 2430 — 11 12
McIntosh P R & J E, R.M.B. 1415, Strathmerton Vic 3641 — 13
Pietsch C J, P.B. 1, Murtoa Vic 3390 — 14
Shepherd W L & Mrs M N, R.M.B. 3065, Kyabram Vic 3620 — 15

SECTION 105 BERKSHIRES

McCrum J J, Strathfield Stud, Terang Vic 3264 — 16-30

SECTION 106 LARGE WHITES

Borden L W, R.M.B. 252, Watchem Vic 3482 — 31 34 37 42-44 52 53 63
66 70 75 76 85 86 94 95 99-102 117
Fairchild & Clutterbuck, "Vaucluse", Maffra Vic 3860 — 35 38 39 45-47
54 55 64 65 67 71 72 77-79 87 88 96 103-106 118
Hamblin B & D, "Toolleen Stud", Toolleen Vic 3551 — 32 33 36 40 41 48
49 56 57 61 62 68 69 73 74 80 81 89 90 97 107-110 119
Harbend Pty Ltd, R.M.B. 2020, Undera Vic 3629 — 50 51 58 82-84 91
111 112
Jacobsen P & Mrs H, "Timber Top Stud", Yarratt Rd, Upper Lansdowne NSW 2430 — 59 60 92 93 98 113-116 120

SECTION 107 LANDRACE

Borden L W, R.M.B. 252, Watchem Vic 3482 — 122-124 136 137 149
150 155-157 165 166 173 174 178-181 194
Cormican C, R.M.B. 1467, Tallygaroopna Vic 3634 — 125 126 138 139
151 158 167 168 175 182-185 195
Harbend Pty Ltd, R.M.B. 2020, Undera Vic 3629 — 127-129 140
159-164 169 186 187
McIntosh P R & J E, R.M.B. 1415, Strathmerton Vic 3641 — 121
130-132 141 142 144-148 152 153 162-164 170 171 176 188-191
196
Pietsch C J, P.B. 1, Murtoa Vic 3390 — 133-135 143 154 172 177 192
193 197

SECTION 108 DUROC

Borden L W, R.M.B. 252, Watchem Vic 3482 — 198 201 210 211 223
224 240 245 255-257 265 266 275 276 281-284 302
Cormican C, R.M.B. 1467, Tallygaroopna Vic 3634 — 199 200 202 203
212-214 225 226 236 237 246 247 258-260 267 268 277 285-288
303
Hamblin B & D, "Toolleen Stud", Toolleen Vic 3551 — 204 205 215 216
227 228 233 241 242 248 249 261 269 270 278 289-292 304
Jacobsen P & Mrs H, "Timber Top Stud", Yarratt Rd, Upper Lansdowne NSW 2430 — 206-208 217 229 230 250-252 262 271 272 279
293-296 305
Pietsch C J, P.B. 1, Murtoa Vic 3390 — 218-220
Shepherd W L & Mrs M N, R.M.B. 3065, Kyabram Vic 3620 — 209 221
222 231 232 234 235 238 239 243 244 253 254 263 264 273 274
280 297-301 306

SECTION 109 HAMPSHIRE

Borden L W, R.M.B. 252, Watchem Vic 3482 — 307-317
Cormican C, R.M.B. 1467, Tallygaroopna Vic 3634 — 318

SECTION 109 INDEX TO EXHIBITORS IN THE 1988 BACON PIG CARCASS COMPETITIONS

B.
BARTELS, V. & C., Box 64, Pyramid Hill, Vic., 3575.
BAYLISS, A. E. & J. L., Laanecoorie, R.S.D., Maldon, Vic., 3463.
BUTLER, R. M. & W. J., P.O. Box 2, Newstead, Vic., 3462.

C.
CORMICAN, C., R.M.B. 1467, Tallygaroopna, Vic., 3634.

F.
FRASER, G., Box 29, Watchem, Vic., 3482.

H.
HAMBLIN, B. & D., "Toolleen Stud", Toolleen, Vic., 3551.

J.
JAMES, T. & V., R.M.B. 1464, Warracknabeal, Vic., 3393.

L.
LYNBARDEEN, (L. M. Borden), R.M.B. 252, Watchem, Vic., 3482.

M.
McINTOSH, P. R. & J. E., R.M.B. 1415, Strathmerton, Vic., 3641.

P.
PIETSCH, C. J., P. B. 1, Murtoa, Vic., 3390.

R.
RICHARDSON, B. J. & Sons, Brandt Street, Newstead, Vic., 3462.

S.
SHEPHERD, W. L. & M. N., R.M.B. 3065, Kyabram, Vic., 3620.
SMITH, I. E., D. R. & A. G., Box 88, Birchip, Vic., 3483.
SPICER, P., R.M.B. 214, Watchem, Vic., 3482.

U.
UNDERA PIGGERY, R.M.B. 2020, Undera, Vic., 3629.

V.
VECCHIET, M., P.O. Box 16, Maldon, Vic., 3463.

Y.
YOUNG, L. & H., McColl Road, Girgarre, Vic., 3624.

CASH FOR CANS

75¢
per kilo

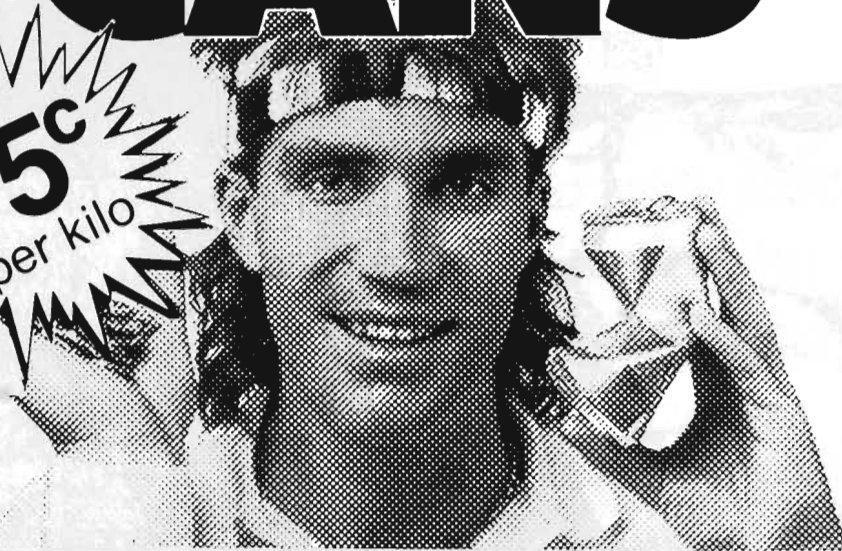

RECYCLE!
ALUMINIUM CANS
AT THE SHOW

 **COMALCO**

16972

A FAIR PRICE. THE RIGHT ADVICE. TAKE IT FROM YOUR FRIENDS.

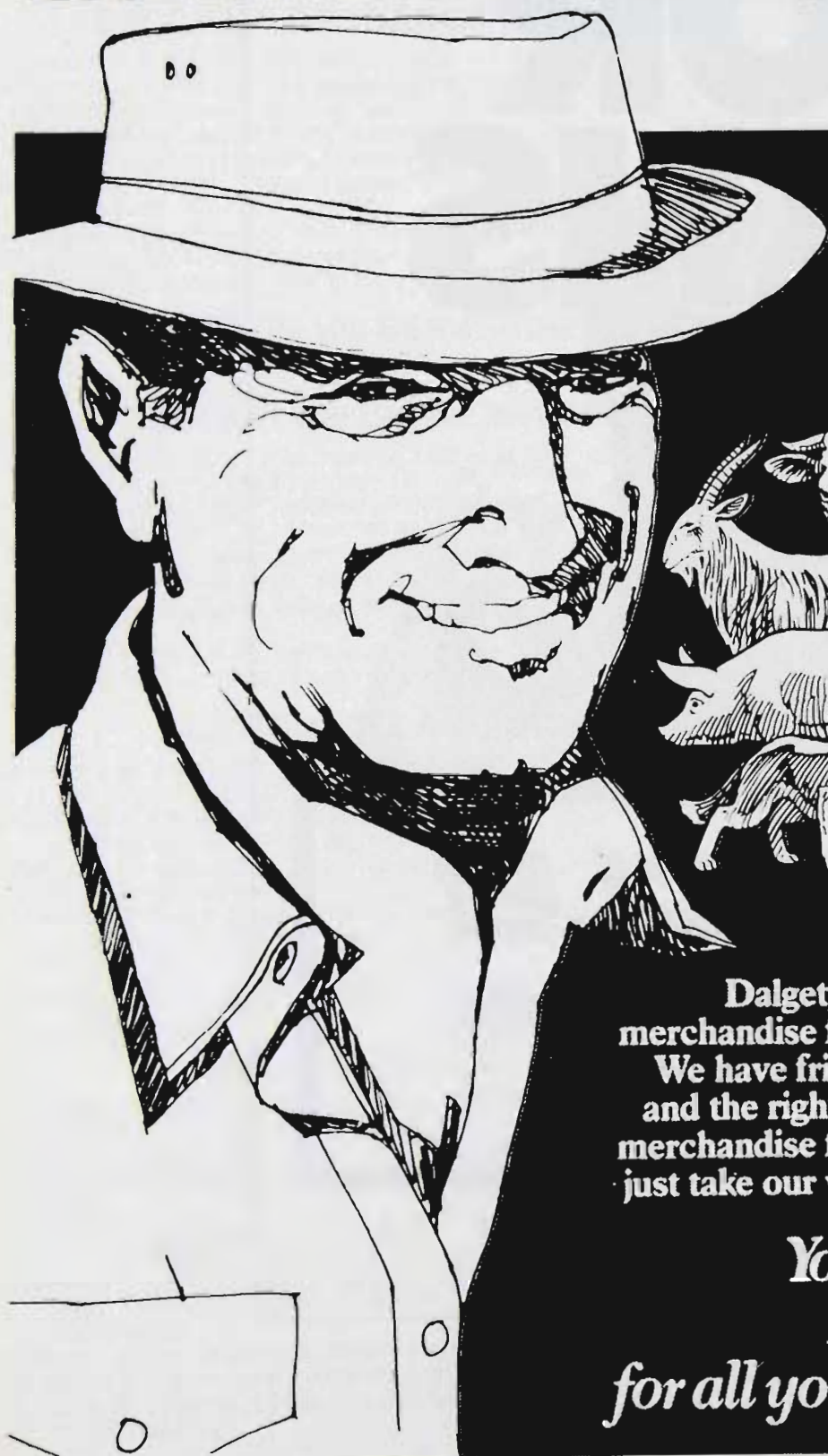

**SHEAR·WATER·FENCE·FEED
HOUSE·HANDLE·TREAT·BREED**

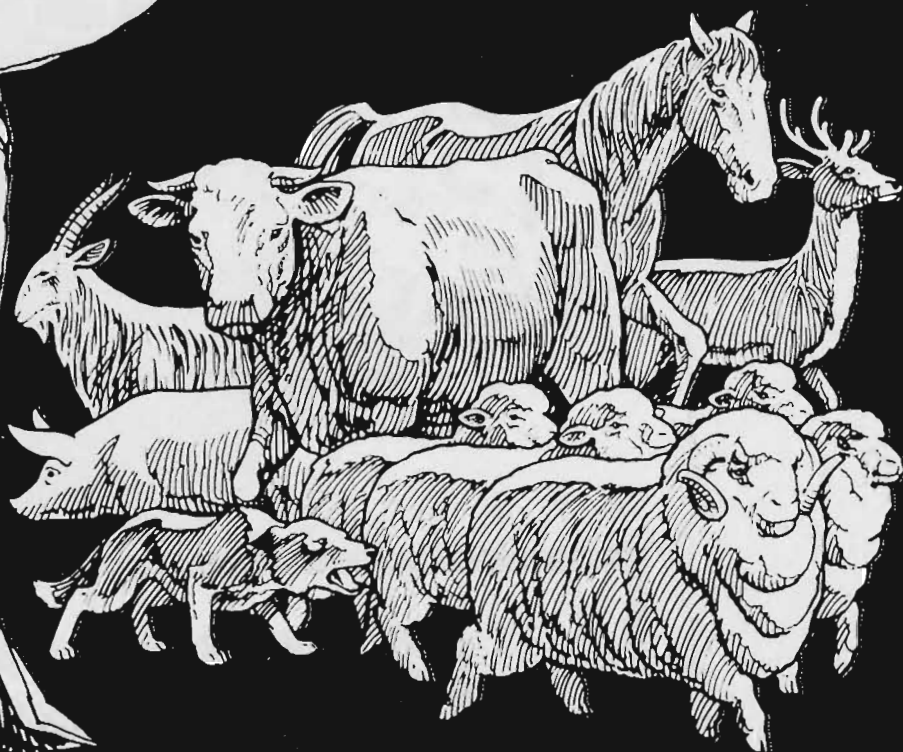

Dalgety Farmers offer a range of quality merchandise for building a better livestock enterprise. We have friendly back-up service with a fair price and the right advice. It's a tradition in the livestock merchandise field of which we are justly proud. Don't just take our word for it, come in and see for yourself.

*You've got a friend in
Dalgety Farmers
for all your livestock merchandise*

Dalgety Farmers

**Advance
Agriculture.**



COMMONWEALTH DEVELOPMENT BANK

The CDB understands your finance needs.

The Commonwealth Development Bank is Australia's own development bank.

Finance for any purpose associated with your farm is available on very reasonable terms with repayments geared to suit your income pattern for terms of up to 20 years.

Your short term commitments can even be refinanced over a longer term to improve your liquidity.

Talk to us now, we want to help.

Telephone:	Melbourne	(03) 616 4543	Mildura	(050) 22 2999
	Sale	(051) 44 2644	Shepparton	(058) 31 1333
	Warrnambool	(055) 62 0966		



**COMMONWEALTH
DEVELOPMENT BANK**
Developing Australia

Instant Banking at the Royal Melbourne Show.

The Show is one of those occasions when you may need cash fast, and be right out of luck.

Not any more.

National Australia Bank has installed a FlexiTeller Automatic Teller Machine at this year's Show, for your convenience. You'll find it on the corner of Plummer Avenue and Smith Street, open from 6am to 2am.

All you need to withdraw up to \$500 a day or \$1,000 a week, is a FlexiCard with a Personal Identification Number. You can also transfer from one account to another, lodge deposits and obtain account information. All this from your Cheque Account or Everyday Savings Account!

If you don't already have a FlexiCard, now's an ideal time to apply at your local branch.



The Show must go on! So if you need cash fast, simply pop over to your FlexiTeller

machine and get together with National Australia Bank. Your bank.

TOGETHER

National Australia Bank

National Australia Bank Limited

390P6167

1988

ROYAL MELBOURNE SHOW

BACON PIG CARCASS COMPETITION

(FOR PIGS FROM 55-80 KG HOT CARCASS WEIGHT)

R E S U L T S

1ST	G. FRASER	3FIF IF	107 POINTS
2ND	P.R. & J.E. MCINTOSH	3CYU X2	106 POINTS
3RD	I.E., D.R. & A.G. SMITH	3ZLD 60	105 POINTS
4TH	C. & M. CORMICAN	3CUZ CRC1	104 POINTS
5TH	G. FRASER	3FIF 3I	101 POINTS
6TH	C. & M. CORMICAN	3CUZ CRC3	101 POINTS
7TH	UNDERA PIGGERY	3CFX RW3	100 POINTS
8TH	P.R. & J.E. MCINTOSH	3CYU X4	100 POINTS

C H A M P I O N C A R C A S S

G. FRASER	3FIF IF	107 POINTS
-----------	---------	------------

M O S T S U C C E S S F U L E X H I B I T O R

C. & M. CORMICAN	3CUZ	294 POINTS
I.E., D.R. & A.G. SMITH	3ZLD	290 POINTS
G. FRASER	3FIF	283 POINTS

OWNER	PIG TATTOO	DRESSED WT KG	LENGTH			EYE MUSCLE AREA					BONUS PTS	BACKFAT			STREAK	DEMRT	TOTAL	
			BODY LEN MM	STD LEN MM	POINTS	A X B STD			AREA POINTS	BKFAT MM		BKFAT MM	POINTS	POINTS			POS	
						A MM	B MM	X 2/3 SQ MM										AREA SQ MM
V. & C. BARTELS	3FON PPP	65.8	796	814	17	88	50	2933	3300	22	0	9	11	29	17	0	85	
V. & C. BARTELS	3FON PPP1	63.6	791	806	18	83	50	2767	3200	21	0	8	11	27	17	0	83	
V. & C. BARTELS	3FON PPP2	68.2	784	822	15	80	50	2667	3300	17	0	11	11	30	17	0	79	
V. & C. BARTELS	3FON PPP4	65.8	799	814	18	93	47	2914	3300	22	0	10	11	30	16	0	86	
A.E. & J.L. BAYLISS	3MDV AB1	68.0	786	822	15	83	40	2213	3300	8	0	11	11	30	18	0	71	
A.E. & J.L. BAYLISS	3MDV AB2	71.4	815	830	18	85	49	2777	3400	17	0	14	12	30	17	0	82	
A.E. & J.L. BAYLISS	3MDV AB3	72.2	814	830	18	77	49	2515	3400	12	0	12	12	30	16	0	76	
R.M. & W.J. BUTLER	3M2I LV1	68.4	793	822	16	87	52	3016	3300	24	0	14	11	28	16	0	84	
R.M. & W.J. BUTLER	3M2I LV2	66.4	782	814	16	88	57	3344	3300	30	0	14	11	28	17	0	91	
R.M. & W.J. BUTLER	3M2I LV3	60.2	750	796	14	91	47	2851	3200	23	0	11	11	30	16	0	83	
C. & M. CORMICAN	3CUZ CRC1	56.4	787	776	20	93	56	3472	3100	30	7	10	10	30	17	0	104	
C. & M. CORMICAN	3CUZ CRC2	60.2	758	796	15	91	52	3155	3200	29	0	8	11	27	18	0	89	
C. & M. CORMICAN	3CUZ CRC3	72.6	795	838	14	96	64	4096	3400	30	13	10	12	29	16	1	101	
C. & M. CORMICAN	3CUZ CRC4	68.2	795	822	16	90	58	3480	3300	30	3	11	11	30	18	0	97	
B. & D. HAMBLIN	3MDF 3MD	62.0	740	796	13	88	52	3051	3200	27	0	12	11	30	18	0	88	
B. & D. HAMBLIN	3MDF 3MF	55.0	727	776	13	79	50	2633	3100	20	0	10	10	30	17	0	80	
B.J. RICHARDSON	3FDX K+1	63.2	788	806	17	87	50	2900	3200	24	0	9	11	29	18	0	88	
B.J. RICHARDSON	3FDX K+2	59.4	786	786	20	92	47	2883	3100	25	0	7	10	25	16	0	86	
W.L. & M.N. SHEPHERD	3CCI WS1	70.0	821	830	18	84	51	2856	3400	19	0	12	12	30	16	0	83	
W.L. & M.N. SHEPHERD	3CCI WS2	66.0	787	814	16	90	49	2940	3300	22	0	10	11	30	18	0	86	
W.L. & M.N. SHEPHERD	3CCI WS3	63.4	785	806	17	87	46	2668	3200	19	0	10	11	30	19	0	85	
W.L. & M.N. SHEPHERD	3CCI WS4	61.6	770	796	16	83	52	2877	3200	23	0	14	11	28	16	0	83	
MAX VECCHIET	3FPI MV1	67.6	822	822	20	81	46	2484	3300	13	0	11	11	30	17	0	80	
MAX VECCHIET	3FPI MV2	62.8	805	806	19	89	43	2551	3200	17	0	9	11	29	18	0	83	
MAX VECCHIET	3FPI MV3	64.2	813	806	20	89	40	2373	3200	13	0	11	11	30	15	0	78	
MAX VECCHIET	3FPI MV4	69.4	794	822	16	84	46	2576	3300	15	0	15	11	27	16	0	74	
L. & H. YOUNG	3ZTI PP	77.4	797	846	13	94	56	3509	3500	30	0	15	13	30	15	0	88	
L. & H.	3ZTI PF	71.2	786	830	14	90	51	3060	3400	23	0	13	12	30	17	0	84	

CHRIS PIETSCH	3BNN 1YR	73.0	794	838	14	88	52	3051	3400	23	0	9	12	27	18	0	82
CHRIS PIETSCH	3BNN YR2	71.6	817	830	18	86	52	2981	3400	21	0	12	12	30	17	0	86
CHRIS PIETSCH	3BNN 2YR	59.2	740	786	14	76	50	2533	3100	18	0	10	10	30	16	0	78
AVERAGES		65.8	791	819	15.9	89	53	3180	3316	24	2.8	10.7	11.4	27.4	17	0	87.3

YOUNG L. & H.	3ZT1 PZ	68.2	760	822	12	80	47	2507	3300	14	0	13	11	30	16	0	72
YOUNG L. & H.	3ZT1 PX	59.8	754	786	16	81	47	2538	3100	18	0	12	10	30	17	0	81
YOUNG UNDERA FARMS	3CFX RW1	71.6	789	830	14	89	56	3323	3400	28	0	9	12	27	19	0	88
YOUNG UNDERA FARMS	3CFX RW2	76.2	805	846	14	102	64	4352	3500	30	17	7	13	0	20	0	81
YOUNG UNDERA FARMS	3CFX RW3	73.8	812	838	16	95	62	3927	3400	30	10	9	12	27	17	0	100
YOUNG UNDERA FARMS	3CFX RW4	72.6	807	838	16	102	64	4352	3400	30	19	6	12	0	18	0	83
LYNBARDEEN PIGGERY	3FMF 01	68.6	777	822	14	103	54	3708	3300	30	8	9	11	29	8	0	89
LYNBARDEEN PIGGERY	3FMF 02	76.0	799	846	14	101	53	3569	3500	30	1	14	13	30	18	0	93
LYNBARDEEN PIGGERY	3FMF 03	64.8	787	806	17	96	54	3456	3200	30	5	10	11	30	18	0	100
LYNBARDEEN PIGGERY	3FMF 04	69.8	805	822	17	92	62	3803	3300	30	10	6	11	20	18	0	95
T.L. & V.I. JAMES	3MKK 1112	71.2	784	830	14	92	54	3312	3400	28	0	10	12	29	17	0	88
T.L. & V.I. JAMES	3MKK 1222	71.4	795	830	15	87	63	3654	3400	30	5	10	12	29	18	0	97
T.L. & V.I. JAMES	3MKK 1332	72.2	839	830	20	89	46	2729	3400	16	0	9	12	27	19	0	82
T.L. & V.I. JAMES	3MKK 1442	78.6	818	854	15	93	59	3658	3500	30	3	9	13	20	18	0	86
P. & P. MCINTOSH	3CYU X1	76.0	842	846	19	93	58	3596	3500	30	1	8	13	20	20	0	90
P. & P. MCINTOSH	3CYU X2	77.2	791	846	13	104	63	4368	3500	30	17	16	13	28	19	1	106
P. & P. MCINTOSH	3CYU X3	60.2	779	796	17	84	50	2800	3200	22	0	11	11	30	16	0	85
P. & P. MCINTOSH	3CYU X4	64.6	780	806	16	95	57	3610	3200	30	8	9	11	29	17	0	100
PETER SPICER	3TML 56	56.6	731	776	14	78	47	2444	3100	16	0	12	10	30	16	0	76
PETER SPICER	3TML 57	56.2	735	776	14	87	48	2784	3100	23	0	9	10	30	19	0	86
PETER SPICER	3TML 58	66.2	787	814	16	78	49	2548	3300	14	0	13	11	30	16	0	76
PETER SPICER	3TML 59	68.2	804	822	17	85	49	2777	3300	19	0	10	11	30	17	0	83
GAVIN FRASER	3FIF FFF	73.8	788	838	13	93	56	3472	3400	30	1	13	12	30	17	0	91
GAVIN FRASER	3FIF FF	71.4	783	830	14	88	57	3344	3400	28	0	15	12	28	15	0	85
GAVIN FRASER	3FIF IF	77.0	848	846	20	98	61	3985	3500	30	9	13	13	30	18	0	107
GAVIN FRASER	3FIF 3I	72.4	831	830	20	84	64	3584	3400	30	3	10	12	29	19	0	101
DAVID SMITH	3ZLD 20	66.4	771	814	14	95	63	3990	3300	30	13	7	11	20	17	0	94
DAVID SMITH	3ZLD 41	71.8	797	830	15	80	61	3253	3400	27	0	12	12	30	19	0	91
DAVID SMITH	3ZLD 60	73.4	806	838	16	101	63	4242	3400	30	16	9	12	27	17	1	105
DAVID SMITH	3ZLD 81	79.8	830	854	17	95	62	3927	3500	30	8	9	13	20	17	0	92
CHRIS PIETSCH	3BNN YR1	79.2	794	854	12	93	56	3472	3500	29	0	13	13	30	17	0	88

AGREGATE SCORES

TATTOO	NAME	PIG 1	PIG 2	PIG 3	PIG 4	AGGREGATE
---	---	0	0	0	0	0
3FON	V. & C. BARTELS	85	83	79	86	247
3MDV	A.E. & J.L. BAYLISS	71	82	76	0	229
3MZI	R.M. & W.J. BUTLER	84	91	83	0	258
3DLZ	C. & M. CORMICAN	104	89	101	97	294
3MDF	B. & D. HAMBLIN	88	80	0	0	88
3FDX	B.J. RICHARDSON	88	86	0	0	174
3CCI	W.L. & M.N. SHEPHERD	83	86	85	83	254
3FPI	MAX VECCHIET	80	83	78	74	241
3ZTI	L. & H. YOUNG	88	84	72	81	244
3CFX	UNDERA FARMS	88	81	100	83	269
3FMF	LYNBARDEEN PIGGERY	89	93	100	95	282
3MKK	T.L. & V.I. JAMES	88	97	82	86	267
3CYU	P. & P. MCINTOSH	90	106	85	100	281
3TML	PETER SPIDER	76	86	76	83	238
3FIF	GAVIN FRASER	91	85	107	101	283
3ZLD	DAVID SMITH	94	91	105	92	290
3BNW	CHRIS PIETSCH	88	82	86	78	256

WEEKLY TIMES



The Royal Melbourne Show

September 15-25, 1988

NASV Limited gratefully acknowledges the sponsorship provided by:
The Weekly Times, 44-54 Phillip Street, (PO Box 7517), Melbourne, Vic. 3172
Telephone: 03 552 1111

The Tool Company, 132 South Street, Melbourne, Vic. 3121
Telephone: 03 429 8877

Crown Hydraulics Pty. Ltd., 55 Burwood Street, Clayton, Vic. 3168
Telephone: 03 544 5115

Horsepower Parts and Supply Pty. Ltd., Department of Labour,
Horse Power, 20 Collins Street, Melbourne, Vic. 3000. Telephone: 03 552 6444

Working Industries of Australia Pty. Ltd., 485 Bridge Road, Richmond, Vic. 3121
Telephone: 03 429 8877

Crown Engineering Pty. Ltd., 3172

Crown Engineering Pty. Ltd., 3168

Price \$1.00



R.A.S.V. LIMITED

(A Company incorporated in Victoria by the Royal Agricultural Society of Victoria)

1988 "Weekly Times" Farm Inventions Competition

CATALOGUE OF EXHIBITS

The
WEEKLY TIMES



The Royal Melbourne Show

September 15-25, 1988

R.A.S.V. Limited gratefully acknowledges the sponsorship provided by:

The Weekly Times, 44-74 Flinders Street, (GPO Box 751F), Melbourne, Vic., 3000.
Telephone: (03) 652 1111

The Tool Centre, 132 Swan Street, Richmond, Vic., 3121.
Telephone: (03) 429 8077

Cross Hydraulics Pty. Ltd., 11 Treforest Drive, Clayton, Vic., 3168.
Telephone: (03) 544 5155

Workplace Health and Safety Branch, Department of Labour,
Nauru House, 80 Collins Street, Melbourne, Vic., 3000. Telephone: (03) 658 6444

Welding Industries of Australia Pty. Ltd., 455 Bridge Road, Richmond, Vic., 3121.
Telephone: (03) 429 4766

Cigweld, 85 Chifley Drive, Preston, Vic., 3072.
Telephone: (03) 487 1422

Davey Pumps Pty. Ltd., 2 Hargreaves Street, Huntingdale, Vic., 3166.
Telephone: (03) 544 6666

Price \$1.00.

JUDGES

Mr. Ian. V. Gould, Agricultural Engineering Centre, Princes Highway,
Werribee, Vic., 3030

Mr. Ray Hall, 34 Tweedale Street, Dunolly, Vic., 3472

Mr. Jack V. Vallance, "Blue Hills", Box 1, Tempy, Vic., 3489

Workcare Prevention Farm Health and Safety Award

Mr. Bruce G. Knight, Workplace Health & Safety Branch, Department of Labour,
Level 14, Nauru House, 80 Collins Street, Melbourne, 3000

Mr. Trevor McDevitt, Regional Manager - Eastern Region, Department of Labour,
Cnr. Princes Highway, & Seymour Street, Traralgon, 3844

STEWARDS

Mr. Steve Cooper, Weekly Times Editorial, 44 Flinders Lane, Melbourne, 3000

Mr. Ian F. Miller, Agricultural Engineering Centre, Animal Research Institute,
Werribee, 3030

Mr. Lindsay A. Myers, Dean, 3352

Mr. R.L. Piesse, A.O., 1461 Burke Road, Kew East, 3102

Mr. Gilbert T. Tippet, "Relubbas", R.M.B. 5420, Horsham, 3401

CLASSES

CLASS 1. Stock Handling & Stock Feed Handling.

Prizes: 1st, \$300; 2nd, \$200; 3rd, \$100 presented by **The Weekly Times.**

Exhibit No.

- | | |
|---------------------------------|---|
| 1. Allan, Terry, | "Waste-not" Hay Feeder |
| 2. Bennett, Jim, | Formed Steel Sheep Hurdles |
| 2A. Boadle, Richard W., | Wood Splitter (transferred to class 2) |
| 3. Hamilton, David, | Stock Feed Handling Apparatus |
| 4. Hitchcock, Barry, | Grain Feedout Trailer |
| 4A. Hitchcock, Barry, | Hanging Bird Feeder |
| 5. Hitchcock, Barry, | Wool Bale Loader (transferred to class 2) |
| 6. Marshall, Andrew & Lawrence, | Marshall's Blade Mill (entry cancelled) |
| 7. Moore, John A., | Race Backing Gate |
| 8. Parker, Miss Katrina, | Stock Trouble Cover |
| 9. Piesse, R.L., | Dispenser to control or direct stock and
animal grazing. (transferred to class 5) |
| 10. Reid, Ian, | Round Bale Self Feeder |
| 10A. Rush, David | "Oak Valley" Dog Collar |
| 11. Warren, Mark, | Easy Lifter |

1st **No. 1 TERRY ALLAN**

2nd **No. 4 BARRY HITCHCOCK**

3rd **No. 7 JOHN A. MOORE**

CLASS 2. Implements including Modifications to Commercial Implements.

Prizes: 1st, \$300; 2nd, \$200; 3rd, \$100 presented by **The Weekly Times.**

Exhibit No.

12.	Arundell, Simon,	Tree Cutting Machine
2A.	Boadle, Richard W.,	Wood Splitter (transferred from class 1)
13.	Brisbane, Colin,	Front End Loader Linkage Equipment Adaptor
14.	Burrow, Paul, & Bruce Field	"Handy Shear" - Shearing Handpiece Drive
15.	Caldow, Howard, & Robert Addinsall	Direct Drill Conversion Kit for Combines (entry cancelled)
16.	Drysdale, Ian William,	Compact High Pressure Hydraulic System - to fit 4 wheeled farmbike
17.	Duthie, Michael J.,	The Safety Grinder
18.	Hurse, Philip,	Shearer Combine Machine (entry cancelled)
5.	Hitchcock, Barry,	Wool Bale Loader (transferred from class 1)
19.	Kangaroo Stove Company P/L	Cast Iron Stove
20.	Privett, Doug G.,	Tipping Wheelbarrow
21.	Ritch Engineering Pty.Ltd.,	Cattle Dehorner - Hydraulically Operated
21A.	Rush, David	Modification to Electric Fence Voltmeter
22.	Smith, Douglas, A.,	Woolpress Control Switch
23.	Turner, Nigel,	Rearward Tipping Earthscoop
24.	Warren, Mark,	Easy Lifter

1st No. 17. **MICHAEL J. DUTHIE**

2nd No. 13. **COLIN BRISBANE**

3rd No. 21. **RITCH ENGINEERING PTY. LTD.**

CLASS 3. Fencing & Farm Structures.

Prizes: 1st, \$300; 2nd, \$200; 3rd, \$100 presented by **The Weekly Times.**

Exhibit No.

24A.	Arnolds Gates & Fences P/L	Galvanised Tubular Fence Post
24B.	Cruikshank, Ian,	Automatic Fence Energiser Controller (entry cancelled)
25.	Kester, Michael,	Nail on Gate Mounting Kit
25A.	Mierisch, Charles G.,	Threadless Clamp
26.	Parker, Miss Katrina	Horse Sighter Tape
26A.	Plesse, R.L.	Insulation Tightening tool
27.	Piesse, R.L.	Wire Hairpin Fastener
27A.	Piesse, R.L.	Portable Solar Panel with Combination Handler and Anti-Bird Perching Device.
28.	Plesse, R.L.	Wire Dispensers and Tubular Post Setting Unit
29.	Piesse, R.L.	"Burstons" Sloping Kangaroo and Vermin Control Fence
30.	Piesse, R.L.	Two Piece Wooden Offsetter
31.	Piesse, R.L.	Automatic Fence Energiser Controllers
32.	Piesse, R.L.	Connection of Wires of Electric Fence
32A.	Rush, David,	Electric Fence Alternate Switch
33.	Thunderbird Electric Fencing Pty. Ltd.	Multi-Lator (Multi Purpose Insulator)

1st No. 25A **CHARLES G. MIERISCH**

2nd No. 29 **R.L. PIESSE**

3rd No. 33 **THUNDERBIRD ELECTRIC FENCING PTY.LTD.**

CLASS 4. Irrigation, Water Supply & Water Storage.

Prizes: 1st, \$300; 2nd, \$200; 3rd, \$100 presented by **The Weekly Times.**

Exhibit No.

34. Broad, Harry G.,	Water Saver (entry cancelled)
34B. Gale, Keith,	Fully adjustable differential Water Level Control Valve System

1st No. 34B KEITH GALE

CLASS 5. Resource Conservation.

Prizes: 1st, \$300; 2nd, \$200; 3rd, \$100 presented by **The Weekly Times.**

Exhibit No.

34A. Boadle, Richard W.,	Turf Planting Machine
35. Piesse, R.L.	Electronic Protection of Tree/Bush Seedlings
9. Piesse, R.L.,	Dispenser to control or direct stock and animal grazing. (transferred from class 1)

1st No. 34A RICHARD W. BOADLE

2nd No. 9 R.L. PIESSE

3rd No. 35 R.L. PIESSE

CLASS 6. Special Theme Class for 1988: Soil Conservation.

Prizes: 1st, \$500; 2nd, \$300; 3rd, \$150 presented by **The Weekly Times.**

Exhibit No.

36. Marshall, Andrew & Lawrence,	Marshall's Blade Mill (entry cancelled)
37. Piesse, R.L.,	Movable Fence
38. Piesse, R.L.	Electrifiable Poly Tube three stake Tree Guard
39. Speirs, W.A.,	Plastic Tubular Tree Guard

1st No. 37 R.L. PIESSE

2nd No other award

CLASS 7. "Best Exhibit by a Student, Apprentice, or Victorian Young Farmer."

Prizes: 1st, \$150; 2nd, \$100; 3rd, \$50 presented by **The Weekly Times.**

Exhibit No.

25. Kester, Michael,	Nail on Gate Mounting Kit
8. Parker, Miss Katrina,	Stock Trouble Cover
26. Parker, Miss Katrina,	Horse Sighter Tape

1st No. 25 MICHAEL KESTER

2nd No. 26 MISS KATRINA PARKER

3rd No. 8 MISS KATRINA PARKER

SPECIAL PRIZES

SCHOOL AWARD

The school or other educational establishment nominated by the winner of Class 7 will receive a Sidchrome 127 piece tool set valued at \$1358 from **The Tool Centre**.

1st No. 25 **MICHAEL KESTER (NARACOOORTE TECHNICAL SCHOOL)**

EXHIBIT DISPLAYING BEST USE OF HYDRAULICS.

The winner will receive a cash prize of \$500 presented by **Cross Hydraulics Pty. Ltd.**

1st No. 16 **IAN WILLIAM DRYSDALE**

WORKCARE PREVENTION FARM HEALTH AND SAFETY AWARDS FOR THE EXHIBITS SHOWING THE MOST EFFECTIVE AND INNOVATIVE SOLUTION TO HEALTH AND SAFETY.

The winner will receive a cheque for \$500 and a specially designed citation from the **Workplace Health and Safety Branch, Department of Labour**.

A Special prize of a cheque for \$250 and a specially designed citation was also awarded.

1st No. 11 **MARK WARREN**

Special prize No. 20 **DOUG G. PRIVETT**

BEST TWO EXHIBITS USING WELDING.

Each winner will receive an Arc Welder. One welder valued at \$300 is presented by **Welding Industries of Australia Pty. Ltd.** One welder valued at \$300 is presented by **CIGWELD**.

1st No. 23 **NIGEL TURNER**

(W.I.A.) 1st No. 12 **SIMON ARUNDELL (Cigweld)**

MOST INNOVATIVE EXHIBIT ASSOCIATED WITH THE USE OF WATER AROUND HOME OR FARM.

The winner will receive \$250 worth of pumping equipment from **Davey Pumps Pty. Ltd.**

1st No. 34B **KEITH GALE**

CHAMPIONSHIP PRIZES

GRAND CHAMPION INVENTION.

Prize sash, prize card and \$750 presented by **The Weekly Times**.

1st No. 17 **MICHAEL J. DUTHIE**

EXHIBITORS IN FARM INVENTIONS COMPETITION - 1988

A

ALLAN, Terry, ARNOLDS GATES & FENCES P/L (Steve Millard)	"Grovedale", Carisbrook, 3464 (054 642447) 600 High Street, Preston, 3072 (03 4703455)
ARUNDELL, Simon	1310 New Irrewillipe Road, via Cobden, 3266 (052 352555)

B

BENNETT, Jim	R.M.B. 6305, Burns Road, Glenburn, Yea, 3717 (057 978248)
BOADLE, Richard W.,	R.M.B. 4070, Strathbogie Road, Euroa, 3666 (057 953044)
BRISBANE, Colin	Box 13, Stanhope, 3623 (058 572513)
BROAD, Harry G.,	"Omata", Box 4, Woomelang, 3485 (050 812156) (entry cancelled)
BURROW, Paul & Bruce Field,	Dept. of Civil & Agricultural Engineering, University of Melbourne, Parkville, 3052 (03 3446623)

C

CALDOW, Howard & Robert Addinsall	Balmoral Road, Cavendish, 3408 (055 742287) (entry cancelled)
CRUIKSHANK, Ian	Gap Road, Longwood, 3665 (057 785380) (entry cancelled)

D

DRYSDALE, Ian William DUTHIE, M.J.,	P.O. Box 285, Dandenong, 3175, (03 5482151) Wahroonga, Horseshoe Bend Road, Mount Duneed, R.M.D., Belmont, 3216 (052 641371)
--	--

G

GALE, Keith	33 Kennedy Street, Glen Waverley, 3150 (03 2329265)
-------------	--

H

HAMILTON, David	263 Roslyn Road, Highton, 3216 (052 432001)
HITCHCOCK, Barry	49 Hogan Street, Deer Park, 3023 (03 3941132)
HURSE, Philip	Blagdon, R.M.B. 290, Carisbrook, 3464 (054 642338) (entry cancelled)

K

KANGAROO STOVE COMPANY P/L (Barry Burrowes & Rod Toy)	P.O. Box 49, Kangaroo Ground, 3097 (03 7120418/7120447)
KESTER, Michael,	P.O. Box 5262, Kybybolite, S.A., 5262 (055 576243)

M

MARSHALL, Andrew & Lawrence,	2 Millard Street, Wangaratta, 3677 (057 217779) (entry cancelled)
MIERISCH, Charles G.,	215 Wairoa Road, Heidelberg Heights, 3081 (03 4595366)
MOORE, John A.,	R.M.B. 3110,, Springhurst, 3682 (057 265260)

P

PARKER, Miss Katrina,	"Glenelg Park", Selkirk Road, Woodstock, 3751 (053 847217/03 7161382)
PIESSE, R.L., PRIVETT, Doug G.,	1461 Burke Road, Kew East, 3102 (03 8598353) 19 Essex Drive, Melton, 3337 (03 3697151)

R

REID, Ian,
RITCH ENGINEERING PTY.LTD.,
(David Bellairs)
RUSH, David

"Hazel-Glen", Doreen, 3754 (03 7148390)
P.O. Box 190, Clayton, 3168 (03 5440644)
"Oak Valley", Longwood, 3665 (057 985313)

S

SMITH, Douglas A.,
SPEIRS, W.A.,

R.M.B. 350, Beaufort, 3373 (053 495502)
"Bundilla", RSD 389, Casterton, 3311 (055 798542)

T

THUNDERBIRD ELECTRIC
FENCING PTY. LTD.
(Greg Akister)
TURNER, Nigel

11 Leslie Street, Dandenong, 3175 (03 7947700)

Murray Valley Highway, Cohuna, 3568
(054 567344)

W

WARREN, Mark,

Lot 27 Highton Lane, Mansfield, 3722
(057 752476)

\$5.00



The Royal Melbourne Show

September, 15-25, 1988

SECTIONAL CATALOGUE

POULTRY, PIGEONS & CAGE BIRDS



Australia
1788-1988

Endorsed Bicentennial
Activity

R.A.S.V. Limited

a Company Incorporated in Victoria by

THE ROYAL AGRICULTURAL SOCIETY OF VICTORIA

Blue Ribbon Stock Deserve

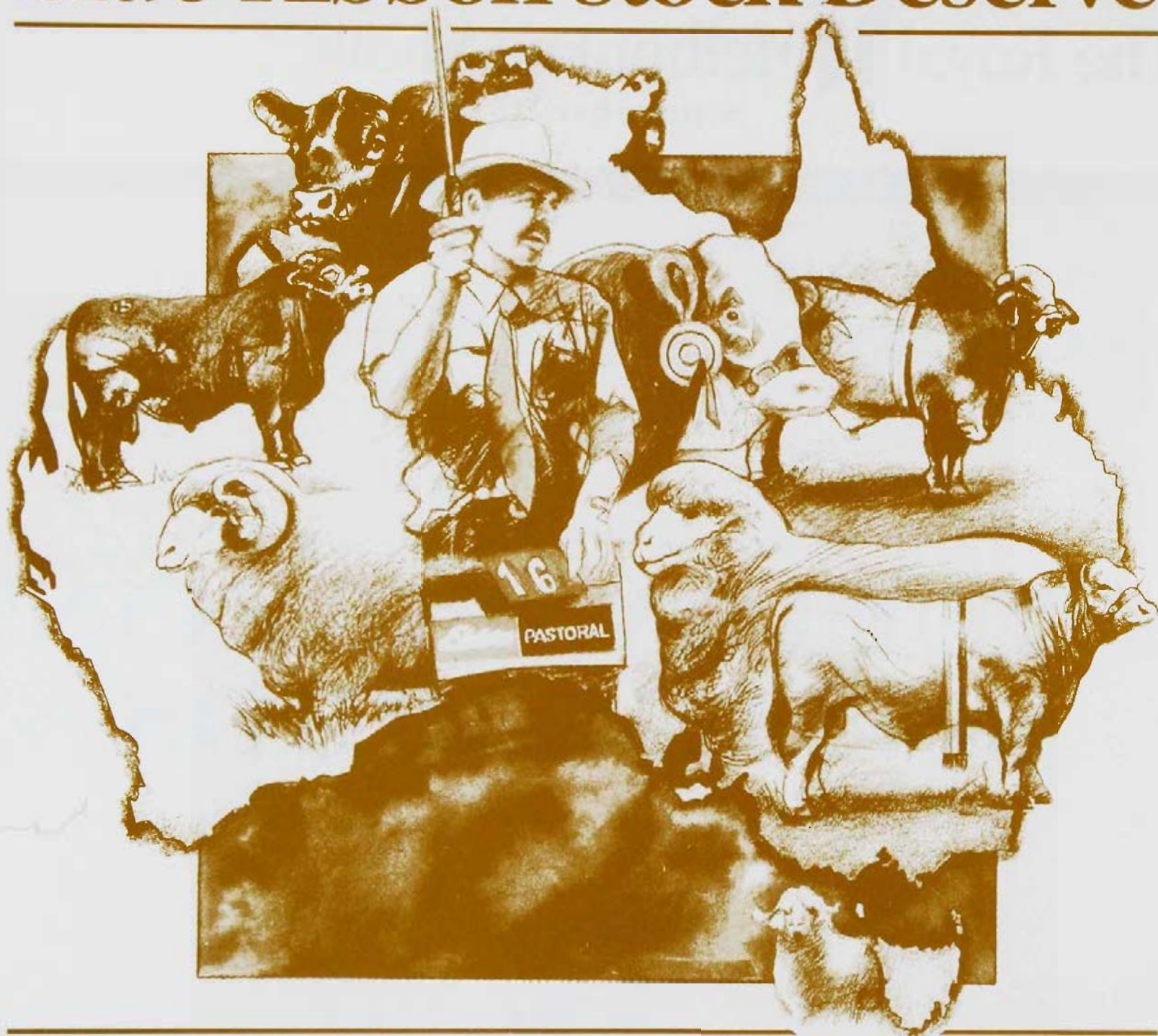

Australia's only National Stud Stock Service

Breeding the best is what you've aimed for and by providing a specialist stud stock and genetics marketing service, Elders Pastoral offers you the best results.

The reputation of our experienced auctioneers, latest video selling techniques and support from our national and overseas offices ensures a Blue Ribbon Service second to none. Don't trust your quality Stud Stock to anything less, contact;

Peter Groves
Manager, Stud Stock
Victoria/Riverina/
Tasmania
BH (03) 609 6371
AH (03) 293 270

Bill Naughton
Auctioneer, Melbourne
BH (03) 609 6250
AH (03) 232 3863

Kevin Norris
Auctioneer, Albury
BH (060) 213 355
AH (060) 211 190

Warren Clark
Auctioneer, Ballarat
BH (053) 311 033
AH (053) 341 028

Daryl Griffiths
Stud Wool Sheep Officer
Southern Victoria
BH (055) 722 266
AH (055) 721 392

David Champion
Stud Wool Sheep Officer
Northern Victoria and
Riverina
BH (058) 812 211

YOU CAN GET A LOT MORE OUT OF ELDERS

Elders

PASTORAL

STUDSTOCK

Royal Agricultural Society of Victoria

Royal Show Grounds, Ascot Vale, 3032. Phone: (03) 376 3733. FAX: (03) 376 2973

LIST OF OFFICE BEARERS (as at 13th July, 1988)

PATRON IN CHIEF

His Excellency the Right Honourable Sir Ninian Stephen, A.K., G.C.M.G., G.C.V.O., K.B.E.

PATRON

His Excellency Dr. Davis McCaughey, A.C.

PRESIDENT

J. H. H. Sleigh, A.M., "Bayunga", P.O. Box 36, Nagambie, 3608.

VICE PRESIDENTS

W. R. R. Beggs, "Buln Gherin", Beaufort, 3373.

A. Gibson, 4th Floor, 400 Collins Street, Melbourne, 3000.

R. B. Langdon, 351 King Street, Melbourne, 3000.

TRUSTEES

The Hon. Sir William McDonald, Kt., 102 St. George's Road, Toorak, 3142.

P. B. Ronald, C.M.G., "Koo-man-goo-nong", Pakenham, 3810.

G. R. Starritt, A.M., O.B.E., Kelso Park, R.M.B. 2330, Tatura, 3616.

G. P. H. Wilson, C.M.G., "Wilson House", P.O. Box 62, Berwick, 3806.

LIFE COUNCILLORS:

W. A. Angliss, "Marnong", Donnybrook, 3064.

Sir Rupert Clarke, Bart, M.B.E., National Bank House, 500 Bourke Street, Melbourne, 3000.

K. A. Drummond, "Talgarno Park", Private Bag No. 13, Wodonga, 3690.

J. M. Gardiner, "Karalee", Tungamah, 3728.

R. B. Gerrand, M.B.E., Box 31, Sale, 3850.

J. G. W. Head, "Grenada Park", Mangalore West, 3663.

G. Howell, 4/23 Asquith Street, Kew, 3101.

R. Hunter, 21 Wattletree Road, Armadale, 3143.

J. W. Kelly, "Eulo", Caramut, 3274.

D. W. R. Knox, "Bundara", Goulburn Valley Highway, Mangalore West, 3663.

D. S. MacGregor, M.B.E., "Dalmore", Baringhup, 3463.

C. O. Moore, "Weerangourt", R.S.D. 136, Hamilton, 3300.

L. G. C. Nicholas, "Cooring Yering", Lilydale, 3140.

P. B. Ronald, C.M.G., "Koo-man-goo-nong", Pakenham, 3810.

G. R. Starritt, A.M., O.B.E., "Kelso Park", R.M.B. 2330, Tatura, 3616.

J. W. D. Ward, 3 Kilbride, 173 Walsh Street, South Yarra, 3141.

The Hon. Vernon Wilcox, C.B.E., Q.C., "Carwoola", Alexandra, 3714.

G. P. H. Wilson, C.M.G., "Wilson House", P.O. Box 62, Berwick, 3806.

COUNCILLORS:

J. Balfour Brown, "Two Creeks", Sheffield Road South, Montrose, 3765.

W. R. R. Beggs, "Buln Gherin", Beaufort, 3373.

E. W. Best, C.M.G., P.O. Box 55, Coldstream, 3770.

A. C. Bott, "Naranghi", Yarrawonga, 3730.

J. K. Buchanan, A.M., "Gleneira", Boneo Rd., Flinders, 3929.

I. I. Bucknall, "Yaralla", R.M.B. 1073, Maryborough, 3465.

J. M. Burston, "East Mount Ada", Benalla, 3672.

R. M. Butler, "Meadow Banks", Newstead, 3462.

W. D. Crowley, Q.P.M., Railway Road, Wesburn, 3799.

E. Drinkwater, "Tesdin", 9 Beaumont Road, Berwick, 3806.

A. J. Fiskien, "Lal Lal Estate", R.M.B. N482, Ballarat, 3352.

C. B. Gardiner, 1 Hobby Street, Tongala, 3621.

A. Gibson, 4th Floor, 400 Collins Street, Melbourne, 3000.

W. McL. Greaves, 179 Curlewis Street, Swan Hill, 3585.

B. R. J. Hallows, "Penmaen", Websters Road, Riddells Creek, 3431.

R. F. Haselgrove, "Beneden" P.O. Box 299, Merbein, 3505.

C. R. Kelly, "Barwidgee", Caramut, 3274.

R. B. Langdon, 351 King Street, Melbourne, 3000.

F. B. Langlands, P.O. Box 4, Ocean Grove, 3226.

F. J. Lithgow, "Flowerfield" Coldstream, 3770.

Sir Cecil Looker, Kt., 26 Tormey Street, North Balwyn, 3104.

M. T. Marriott, "Tatong Estate", R.M.B. 4280, Benalla, 3672.

The Hon. Sir William McDonald, Kt., 102 St. George's Road, Toorak, 3142.

K. J. McIver, Navigator Road, Ballarat, 3350.

Sir Ian McLennan, K.C.M.G., K.B.E., B.H.P. House, 140 William Street, Melbourne, 3000.

I. K. Morton, A.M., 53 St. Kinnord Street, Essendon, 3040.

R. Potter, "Yarram Park", Willaura, 3291.

J. W. Rae, "Granite Grove", 124 A'Beckett Road, Narre Warren North, 3804.

J. S. A. Robb, 7 Philip Ave., Ballarat, 3350.

J. H. H. Sleigh, A.M., "Bayunga", P.O. Box 36, Nagambie, 3608.

I. McK. Starritt, "Kelso Park", R.M.B. 2330, Tatura, 3616.

F. R. I. Stephens, "Vermont", R.M.B. 1154, Benalla, 3672.

K. W. Urquhart, "Boonerah", Hexham, 3273.

The Hon. Evan Walker, M.L.C., Department of Agriculture and Rural Affairs, G.P.O. Box 4041, Melbourne, 3001.

R. G. Walker, "Pleasant Park", Goroke, 3412.

DIRECTOR:

Major General J.C. Hughes, A.O., D.S.O., M.C., RL.

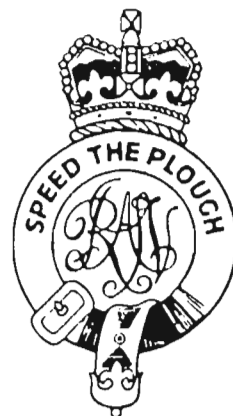

R.A.S.V LIMITED

A Company Incorporated in Victoria by the ROYAL AGRICULTURAL SOCIETY OF VICTORIA

ROYAL SHOWGROUNDS, EPSOM ROAD, ASCOT VALE, 3032

TELEPHONE: (03) 376 3733.

FACSIMILE: (03) 376 2973

ALLOCATION OF SASHES, ROSETTES AND PRIZE CARDS

Subject to the relevant prize schedule, all receive a bicentennial card plus sashes or rosettes in the colour listed.

NORMAL CLASSES (Where Applicable)

First Prize	Blue.
Second Prize	Red.
Third Prize	White.
Fourth Prize	Yellow.
Fifth Prize	Green.
Sixth Prize	Brown.
Seventh Prize	Lime.
Eighth Prize	Orange.
Ninth Prize	Black.
Tenth Prize	Pink.
Very Highly Commended	Lavender.
Highly Commended	Lavender.
Commended	Lavender.
Special	Purple.

GROUP CLASSES IN BEEF, DUAL PURPOSE AND DAIRY CATTLE SECTIONS ONLY

First Prize	Bicentennial Card, Blue and Black Ribbon.
Second Prize	Bicentennial Card, Red and Black Ribbon.
Third Prize	Bicentennial Card, White and Black Ribbon.

CHAMPIONSHIPS

Subject to the relevant prize schedule, all receive bicentennial cards plus wide sashes or rosettes in the colours listed below.

Supreme Champion	Light Blue.
Reserve Supreme Champion, Reserve Senior Champion and Reserve Champion	Purple.
Grand Champion and Champion	Red, White and Light Blue.
Senior Champion	Blue.
Junior Champion	Blue, Red and Blue.
Reserve Junior Champion	Red, Blue and Red.
Most Successful Exhibitor	Green.

EMERGENCY INFORMATION

Medical Panel

Dr. Bunn

Dr. Myers

Dr. Thomas

Casualty – Under Hunter Stand at end near results board.
Hours: 8 a.m. – finish of arena events. Ext. 209

St. John Ambulance – Corner McCracken Ave., and Smith St.
Hours 9 a.m. – show closes. Ext. 201

Outside these hours – Ambulance 11440

Veterinary Panel

Dr. J. Arnott (Chairman)

Dr. A. Cunningham

Dr. B. Anderson

Dr. J. Hancock

Dr. C. Bassett

Dr. G. Corones

Dr. R. Cust

Dr. H. Wirth

(The panel is supplemented from time to time
by assistants of these veterinarians.)

Obtain assistance by contacting Cattle Superintendent (near No. 3 Gate)
(Ext. 248 or 376 7081) or Ringmaster (Ext. 238 or 376 6398).

Hours: 8 a.m. – 9 p.m. Sunday 13th – Saturday 26th September

A representative of the panel will be on call outside these hours.

For *urgent* cases out of hours, contact the Cattle Superintendent
who will have the contact phone number for the on-call veterinarian.

Please Note: Exhibitors are required to pay accounts issued by members
of the panel. The service provided and the fee are matters
for negotiation between the exhibitor and the veterinarian
concerned. RASV Ltd. will not act as an arbitrator.

Fire Brigade: Eastern end of Hunter Stand. Ext. 205 all hours.

Police: Near Main Gate (behind State Bank)
Show hours Ext. 200. Out of hours 11444.

If unable to obtain assistance, ring Ext. 116 or 214 or 376 8311 for all natures
of emergency.

R.A.S.V. LIMITED

A Company Incorporated in Victoria by the Royal Agricultural Society of Victoria

Royal Melbourne Show 1988

**September 15th to 25th,
1988**

IMPORTANT NOTICE

EXHIBITORS ARE ADVISED TO READ ALL THE REGULATIONS CAREFULLY BEFORE SUBMITTING ENTRIES. SEVERAL AMENDMENTS HAVE BEEN MADE TO THOSE WHICH APPLIED IN 1987.

GENERAL REGULATIONS FOR ALL COMPETITIONS

ENTERING FOR SHOW

1. Entries will be received in all sections of the Royal Melbourne Show (the "Show") subject to these regulations and the special regulations, rules and conditions appearing at the head of each section and in each class, and on the entry form, and the Society's Conditions of Entry to the Show Grounds posted at each gate. Upon submission of an entry the Exhibitor agrees irrevocably to be bound by all applicable regulations, rules and conditions.

2. The Company may in its absolute discretion reject entries from competitors or Exhibitors who, or whose exhibits, are or have been subject to disqualification from any Royal or other show or a breed society or similar body.

3. Subject to regulations in the relevant Prize Schedule no entry may be changed by the Exhibitor after entries close unless otherwise permitted by the Company.

4. Unless otherwise permitted by the Company all entries must be made in writing on forms supplied by the Company.

5. The entry fee set out in the Schedule of Prizes shall be forwarded with each entry. The date of closing of entries will be found in the relevant Prize Schedule. The entry fee becomes the property of the Company upon acceptance of the entry and fees for withdrawn exhibits will not be refunded under any circumstances.

6. All entry forms must be signed by the Exhibitor or his authorised agent. The Exhibitor is responsible for the correctness of all information on the entry form.

7. Restrictions on the number of entries in any section or class may be made by the Company.

8. Subject to the regulations in the relevant Prize Schedule, no exhibit may be entered in more than one Ordinary Class. Sweepstakes, Special Classes, Trophy Classes, and Championships do not count as Ordinary Classes. Throughout the Prize Schedules, Special Classes are designated with a star (*). Should any exhibit be sought to be entered in more than one Ordinary Class such exhibit shall only compete in the first class in which its name appears in the Company's Catalogue unless the Company otherwise directs.

OWNERSHIP OF EXHIBITS

9. Unless the Company otherwise permits all exhibits must be the bona fide property of the Exhibitor at the time of entry or be held by him under written lease in existence at the time of entry and the Company shall have the power to recognize or reject such lease as it deems fit.

10. An exhibit which is not the bona fide property of the Exhibitor at the time of judging or held by the Exhibitor under written lease at that time shall not be entitled to compete without the prior written approval of the Company.

LIABILITY FOR EXHIBITS

11. Neither the Company nor the Society shall under any circumstances be liable for:

- (a) the loss or death of any exhibit;
- (b) any damage or injury occasioned to or by any exhibit; or
- (c) any loss, damage or injury occasioned to or by any Exhibitor or person acting on his behalf.

Without prejudice to the foregoing, if the Company removes or causes to be removed from the Show Grounds any exhibit, then each such exhibit shall at all times remain at the sole risk and responsibility of the Exhibitor and the person or persons removing the exhibit shall at all times be deemed to be the agents of the Exhibitor and all acts and omissions on the part of such person or persons shall be deemed to be the acts and omissions of the Exhibitor. Without limiting the foregoing, the Exhibitor shall indemnify and keep indemnified and hold harmless the Company and the Society from all claims whatsoever in respect of the exhibit whether arising by reason of any loss of or injury to or caused by the exhibit or by reason of its transportation, feeding or housing or for any other reason whatsoever.

12. The Exhibitor enters entirely at his own risk. In case any exhibit whilst on the Show Grounds shall cause or be the cause of injury or damage to any other exhibit or Exhibitor or to the person or property of the Company or the Society or any members thereof or to the general public, the Exhibitor of such exhibit shall indemnify and keep indemnified the Company and the Society from and against all damages, costs, claims, expenses and liabilities (including without limitation consequential loss and loss of profits) thereby incurred. The Exhibitor shall be liable to the Company and the Society for any damage or loss occasioned to any of them by the exhibit or Exhibitor or any person acting on his behalf or otherwise representing him.

CONTROL OF SHOW AND CONDUCT OF EXHIBITORS

13. Should the Company be of the opinion that any rule, condition or regulation whether set out in these regulations or at the heading of a section or in a class or on an entry form has been broken or not observed or performed then the exhibit or Exhibitor or competitor or all or any of them may be disqualified, suspended for any period, fined, removed from the Show Grounds or otherwise penalised at the discretion of the Company. Any awards may be forfeited and should this occur, any prizes, ribbons or prize cards must be returned to the Company.

14. The Company has the the power without assigning any reason to:

- (a) cancel any event or class;
- (b) alter the time or place at which any class or event is to take place;
- (c) alter the conditions of any event;
- (d) remove any exhibit from the Show Grounds;
- (e) alter the date or time for the closing of entries for any section or class or for any particular entry;
- (f) transfer an exhibit and Exhibitor from any class to any other class; or
- (g) decline to display an exhibit.

15. The Exhibitor shall at all times and in all respects comply with the directions and requests of the Company. This shall, without limiting the generality of the foregoing, apply to the entry of the exhibit, the Exhibitor, the competitor, the conditions of event, the conduct of the Exhibitor, the conduct of the event, the decisions of the judge and the awarding of prizes.

16. Should the Company be of the opinion that:

- (a) a statement which is fraudulent, false, erroneous, misleading or deceptive, or likely to mislead or deceive has been made regarding an exhibit, whether or not the person making that statement was or ought to have been aware that the statement was fraudulent, false, erroneous, misleading or deceptive, or likely to mislead or deceive (as the case requires); or
- (b) an exhibit has or may have been tampered with or otherwise improperly dealt with, then the exhibit and the Exhibitor or either of them may be dealt with in accordance with the applicable regulations.

17. Exhibitors must, if required by the Company, make a statutory declaration in such form and with respect to such matters regarding their entries and otherwise as the Company may in its absolute discretion require.

18. The Company reserves the absolute discretion to refuse to accept any exhibit, Exhibitor or competitor for entry in any event or class at the Show and to withdraw, disqualify, suspend for any period (and particularly future Shows conducted by the Company) or otherwise penalize any exhibit, exhibitor or competitor prior to or in the course of any event or upon the conclusion of any event (whether before or after the event has been judged) and generally to adjudicate on and finally determine any matter whatsoever concerning or in any way related to the Show involving the performance or conduct of any exhibit, Exhibitor or competitor or the presence of any drug (as defined in the regulations printed in the relevant schedule or catalogue) in any exhibit.

19. In exercising its aforementioned discretion the Company may if it thinks fit refrain from:

- (a) giving any reason or reasons for the exercise of its discretion;
- (b) giving notice in advance of its consideration of any fact, occurrence, circumstance or state of affairs which resulted in the exercise of its discretion in a particular manner;
- (c) granting a hearing (with or without legal representation) or accepting submissions (whether oral or written) on any aspect of the exercise of its discretion (including matters involving the withdrawal of an exhibit from an event or the imposition of a disqualification, suspension or other penalty);
- (d) allowing an Exhibitor or competitor who is or may be affected by the exercise of its discretion an opportunity to examine, test, clarify, confirm, question or challenge any evidence or interview any expert or other witnesses to which the Company may have had regard in exercising its said discretion;
- (e) otherwise accomodating the Exhibitor or competitor affected by the exercise of the discretion, as required from time to time by principles of natural justice.

If the Company elects in its absolute discretion to accord natural justice to an Exhibitor or competitor then the Company shall unilaterally determine the content and extent of that natural justice and notify the same to the Exhibitor or competitor.

20. The Company reserves the right to rule at any time that any exhibit, Exhibitor or competitor may not compete. This right remains notwithstanding the Company's acceptance of the entry, its inclusion in the Company's catalogue or the issue by the Company of an exhibit ticket, number or any other document.

21. Subject to regulations in the relevant Prize Schedule, an exhibit ticket will be issued by the Company for each exhibit unless the Company otherwise determines. The exhibit ticket will state the number of the exhibit and its sole purpose is to identify the exhibit. The exhibit ticket must be produced whenever required by the Company or the Steward in Charge at the time of judging.

22. Except with the prior written approval of the Company, no livestock other than the livestock entered for the Show are permitted to enter the Show Grounds.

ACCOMMODATION OF EXHIBITS

23. Exhibits shall be placed where directed by the Company.

JUDGING

24. The Company may alter the Judge for any particular class at any time if it deems fit.

25. No competitor or Exhibitor or person acting on behalf of any competitor or Exhibitor shall in any way influence consult or interfere with or attempt to influence consult or interfere with the Judge or endeavour to interfere with his freedom of choice or judgment.

26. No exhibit or person in charge thereof shall be equipped with, wear or display anything which indicates the ownership of the exhibit before or during judging unless this practice is expressly authorised in the regulations in the relevant prize schedule.

27. The decision of the Judge as to the merits of the exhibit and the competitor shall be final and binding whether or not such decision was made or purported to be made in accordance with these or any other relevant regulations and no appeal may be made or order for review or similar order sought therefrom to any court of law or other body on the question of merit of the exhibit or on any matter arising out of or in connection with the manner in which the Judge's decision was made or purported to be made or otherwise.

28. Subject to the regulations in the relevant Prize Schedule, the Judge may award a second or third prize instead of a first prize or may withhold a prize altogether where he considers in his absolute discretion that such prize is not to be awarded.

29. Subject to the regulations in the relevant Prize Schedule, should there be a tie for any placing in any event or class, subsequent placings in that event or class will be awarded such that the next placing will be the sum of the number of exhibits already placed plus one. (For example, if two exhibits tie for first place, the next placing to be awarded is third.)

30. The Judge may make a reserve number, by marking it as such, of the exhibit next in order beyond those to which the prizes are awarded in every class where the number of the entries exceeds the number of prizes offered, if, in his opinion, the exhibit is of sufficient merit to deserve a prize; he may also give commendations, in his opinion, they are deserved.

31. Subject to Regulations 18 and 35, where a prize is disqualified, the Company may promote to that prize the exhibit next in order, whether such exhibit was awarded a prize or reserve number. Exhibits next in order thereafter, whether awarded a prize or reserve number may also be promoted to the prize immediately next in order.

32. All prize cards awarded at the Show shall be exhibited with the exhibit for the duration of the period the exhibit is required at the Show.

PROTESTS

33. An Exhibitor or competitor may protest against an award won by an exhibit or competitor in the same class alleging infringement of the rules or ineligibility.

34. Subject to the regulations in the relevant Prize Schedule, protests shall be addressed to the Principal Officer and be lodged at his office on the 1st Floor, Administrative Building, cnr. DeGraves Street and Plummer Avenue, Show Grounds, before 12 noon the day after the award in question has been made or on the first day of the Show, whichever occurs later. Such protests shall be accompanied with a deposit of \$20.00 which may be forfeited to the Company if in the sole opinion of the Principal Officer the protest is unfounded, frivolous or vexatious.

35. If any exhibit which has been awarded a prize is disqualified the next in order for award does not necessarily become entitled to that or any prize.

36. The protest and all matters arising therefrom shall be determined conclusively as to all matters by the Company and shall not be the subject of any appeal to any court or any order for review or of a similar nature.

FIRE REGULATIONS

37. Cooking, heating of water by any means whatsoever, the use of any device involving naked flames, and smoking are prohibited in or near any animal pavilion, stall, pen or locker.

38. The alteration or interference with any electrical wiring, switch, plug or socket is prohibited. The only mains powered electrical appliance which may be used in a locker is a light bulb fitted in the socket provided. Mains powered electrical appliances may only be used in or near any animal pavilion, pen or stall if they are, in the Company's opinion, essential for animal care.

VEHICLE PARKING

39. Motor vehicles including trucks and stock transports will not be permitted to remain on the Show Grounds after unloading. They must be removed immediately, and will not be re-admitted to load for return until such time as the Company determines. Vehicles parked improperly on the Show Grounds may be towed away at the owner's cost.

40. Caravans will not be admitted to or remain within the Show Grounds without the prior written permission of the Company.

REGULATIONS REGARDING ANIMALS ABSENCE OF EXHIBIT

41. Subject to the regulations in the relevant Prize Schedule, Every animal entered must be exhibited unless a certificate signed by the owner is lodged with the Company prior to the date of the Show, stating that the animal is unable to compete for one or more of the following reasons:

- (a) The animal has died.
- (b) The animal is unfit for exhibition due to injury or disease.
- (c) The animal has become ineligible for the class entered.
- (d) Some other cause which the Company considers reasonable.

After arrival at the Show Grounds an animal may be withdrawn from an event or class if it has become unfit to compete.

VETERINARY SERVICES

42. The Company will appoint a panel of veterinary surgeons to provide a service to Exhibitors.

43. If an animal becomes ill or suffers an injury one of the Company's veterinary surgeons may attend to and treat such animal in the absence of or contrary to any authority from the owner. The Company and its veterinary surgeons shall not be liable in any way for any damage caused directly or indirectly by or loss arising out of such attendance and treatment including without limitation the loss or death of or damage or injury to the animal.

44. Exhibitors may employ a veterinary surgeon who is not a member of the Company's panel but in such instances must inform the appropriate Superintendent of the stock concerned.

45. The Company's veterinary surgeons may refuse to attend and/or treat any animal. The Company and its veterinary surgeons shall not be liable in any way for any damage caused directly or indirectly by or loss arising out of (including without limitation the loss or death of or damage or injury to the animal) the refusal failure or neglect of the Company's veterinary surgeons to attend or treat any animal.

46. Unless otherwise specifically stated in the relevant Prize Schedule, only members of the Company's veterinary panel may give Veterinary Certificates required by the Company.

47. If in the opinion of one of the Company's veterinary surgeons an animal on the Show Grounds should be destroyed or removed from the Show Grounds the Company shall be entitled to have the animal destroyed and/or removed from the Show Grounds without the consent of the Exhibitor, or shall be entitled to require the owner or his deputy at the Show Grounds forthwith to remove that animal from the Show Grounds. All costs incurred by the Company in connection with such an animal shall be paid by the owner to the Company.

48. Nothing in Regulations 42 — 47 shall limit the operation and meaning of Regulation 11.

VETERINARY INSPECTIONS

49. Exhibitors of animals shall if requested by the Company submit their exhibit for inspection by one of the Company's veterinarians. Failure to comply may render the Exhibitor liable to be dealt with in accordance with the applicable regulations.

50. The Company has the right to declare any animal ineligible to compete because of the health of any such animal or for any other reason which the Company in its sole discretion deems fit. The Company shall thereupon have the right to order the removal of such animal from the Show Grounds or in default thereof remove such animal at the expense and risk of the Exhibitor.

51. The decision of any one of the Company's veterinary panel regarding the age of an animal exhibit shall be final and shall not be called into question in any proceedings, or in any manner whatsoever.

DEFINITIONS

52. "Class" includes event and vice versa and also includes trophy, competition or other award.

"Company" means R.A.S.V. Limited, a company incorporated in Victoria and, where the context allows, its officers, employees, members, officials (including without limitation Judges, Stewards and members of the panel of veterinary surgeons appointed by R.A.S.V. Limited), agents and sub-contractors.

"Principal Officer" means the Company's principal executive officer from time to time and any delegate of such principal executive officer, and includes where the context allows the Society's Executive Director from time to time and any delegate of such Executive Director.

"Exhibitor" includes "competitor" wherever the context permits and also includes his agent and anyone acting or purporting to be acting on his behalf whether or not he is employed by the Exhibitor.

"Show Grounds" means the Royal Show Grounds, Epsom Road, Ascot Vale, Victoria.

"Society" means The Royal Agricultural Society of Victoria and where the context allows, its agents and sub-contractors.

"Show" means the Royal Melbourne Show.

In these regulations the singular includes the plural and vice versa, words importing persons shall include companies and corporations and words importing one gender shall include the other genders.

53 — 100 Reserved.

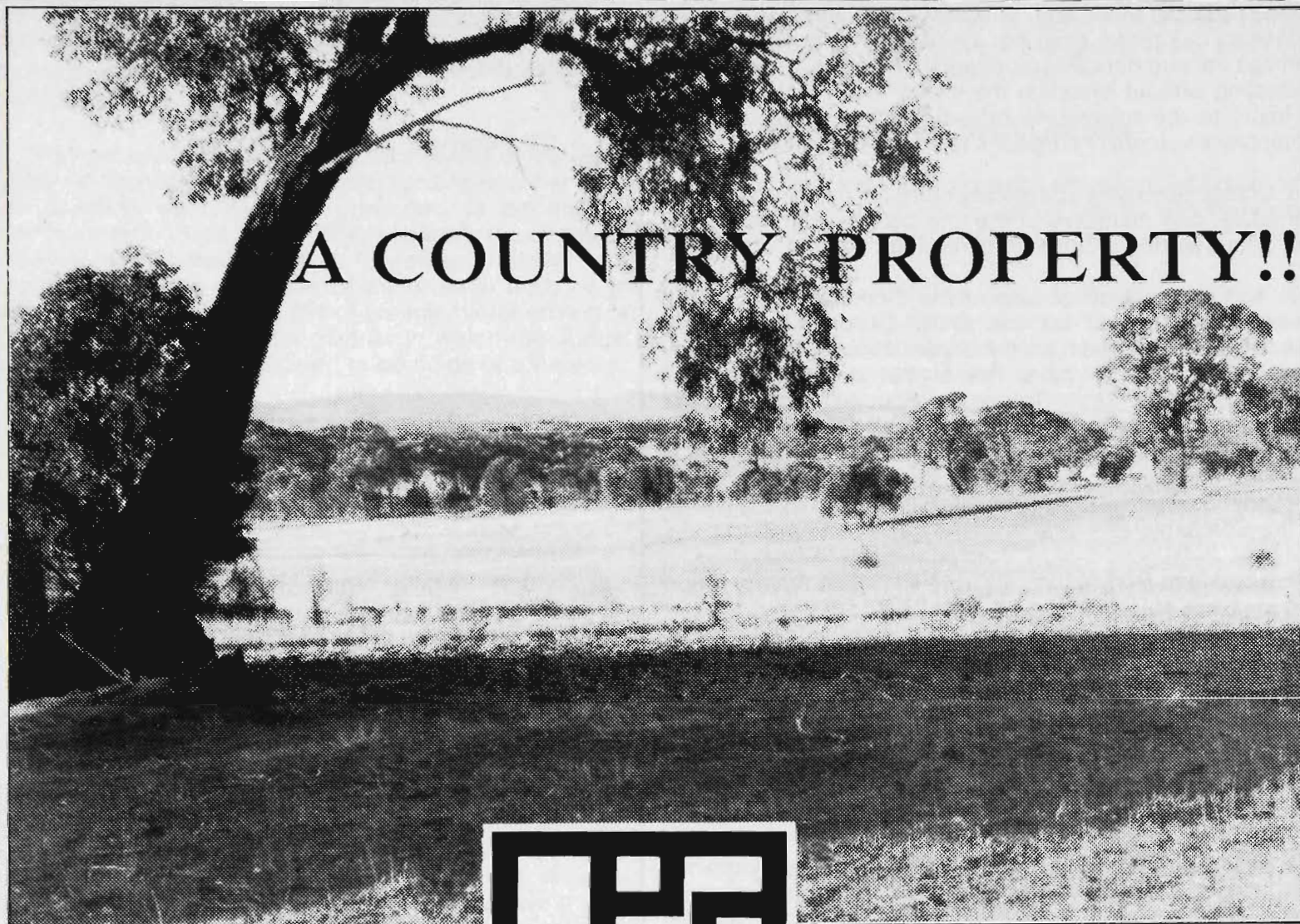

“KORUMBURRA”

Highly acclaimed ex-dairying property now developed to become Aylie Park's prime country residential estate just south of Korumburra township. These Lots range from 2.5ac-10ac each and a total 35 Lots are now available. Development includes water, SEC, drainage and roads which are all guaranteed to create an ideal rural residential lifestyle.

“WHITTINGTON” (GEELONG)

Prime residential Lots just minutes south of central Geelong. Stage 7 is now complete; a total of 35 Lots are available now, so please don't miss out on this genuine opportunity for your piece of Geelong. These Lots would certainly make an ideal first home buyers investment.

“ROSEBUD”

Enjoy the relaxation of central peninsula. These residential allotments are situated only a minutes drive from the beach and Rosebud Shopping Centre. Next to schools, recreational reserves and the local Golf Course. The ideal lifestyle with tranquil surroundings would certainly make it a worthwhile pleasure spot to live in.

HEATHCOTE HOLDINGS

Redburn's Lane
Heathcote

054 332736

KYNETON FARMLETS

151 Mollison Street
Kyneton

054 223369

CELLANTE PROPERTY ADVISORS

“Cellante House”
255 Whitehorse Rd.,
Balwyn

830 1000

Ballarat Division
234 Victoria Street
Ballarat

054 332438

COUNTRY PROPERTIES

1st Floor
1012 Doncaster Rd.
Doncaster East

842 5555

VIC. PROPERTIES

1st Floor
511A Sydney Road
Brunswick

387 7911

GENERAL REGULATIONS

GENERAL REGULATIONS**CONDITIONS OF ENTRY**

101. The General Regulations appearing in this Schedule form part of the conditions of entry. In the event of any inconsistency between the General Regulations and these conditions, the General Regulations shall prevail to the extent of the inconsistency unless the General Regulations provide otherwise.

102. The appropriate entry fee as set out in the Schedule of Prizes shall be forwarded with each entry. Entries in the relevant Section must be received at the Company's Office at the Administrative Building at the Royal Show Grounds, Epsom Road, Ascot Vale, 3032, by not later than the **20th July, at 4.30 p.m. (Poultry), 29th July at 4.30 p.m. (Pigeons), 29th August at 4.30 p.m. (Cage Birds)** whether such entries are delivered in person or by post.

AGE OF EXHIBITS

103. The decision of any one of the Company's Veterinary Surgeons regarding age shall be final and shall not be called into question in any proceedings, or in any manner whatsoever.

SMOKING

104. SMOKING IS AT ALL TIMES PROHIBITED IN LOCKERS AND PAVILIONS.

JUNIOR CLASSES

105. Entry of exhibits in the Junior Classes is restricted to exhibitors under 16 years of age. The Company reserves the right to demand proof of age if necessary. A person shall not be eligible to enter in a Junior Class if he lives at the same address as a non-Junior Exhibitor unless he exhibits a different breed to that exhibited by the non-Junior Exhibitor.

WITHDRAWAL OF ENTRY

106. Every bird entered must be exhibited unless a certificate signed by the owner is lodged with the Company by the 2nd September, 1988, stating that the bird is unable to compete on one of the following grounds:

- (i) The bird has died.
- (ii) The bird is unfit for exhibition due to injury or disease.
- (iii) The bird has become ineligible for the class entered.
- (iv) Some other cause which the Company considers reasonable.

Failure to comply with regulation 108, renders the Exhibitor liable to a fine of not more than \$10 for every bird not exhibited, or the disqualification of the Exhibitors other exhibits, and in addition the Company may prohibit the offending competitor from exhibiting at a future Royal Show.

DISQUALIFICATION

107. Birds that have been tampered with or improperly dealt with in any way shall be disqualified, and entry fees paid shall be forfeited. The Exhibitor shall also be liable to disqualification, and, if a member, to expulsion from the Society.

108. No bird suffering from any disease will be allowed to be exhibited.

109. In case of the death of any exhibit, the same shall be certified by the Veterinary Surgeon or his deputy.

110. No person will be permitted to remove an exhibit from a pen on the day of penning without permission of the Superintendent.

111. Any decision or determination made by the Company pursuant to Regulations 106 — 110 inclusive is final and shall not be called into question or challenged in any proceedings or in any manner whatsoever.

NOTICES

112. No advertisement or notice (except as provided by these Regulations or by permission of the Company) is permitted on or in any cage, stall or building.

113. During the Show the birds will be in the custody of the Company, and must not be touched or handled by the Exhibitor or any person, on any pretence whatsoever, without the permission of the Superintendent.

114. Whilst the Company and its agents will take all reasonable care with the exhibits in their custody, they accept no responsibility whatsoever either for the exhibits' safety or for any injury or damage sustained by any person or property caused directly or indirectly by the exhibit.

GENERAL REGULATIONS

Section 112 — Poultry

(Open Championship Show)

ENTRIES CLOSE ON WEDNESDAY, 20TH JULY, 1988, AND MUST BE RECEIVED BY THE COMPANY AT THE COMPANY'S OFFICE NOT LATER THAN 4.30 P.M., WHETHER SUCH ENTRIES ARE DELIVERED IN PERSON OR BY POST.

ENTRY FEES:

ENTRY FEES IN ALL OPEN CLASSES OF THE POULTRY SECTION ARE \$2.00 PER ENTRY FOR NON-MEMBERS AND \$1.50 PER ENTRY FOR MEMBERS OF THE SOCIETY. JUNIOR CLASSES \$1.00 PER ENTRY, PROVIDED THE JUNIOR EXHIBITOR DOES NOT ENTER BIRDS IN OPEN CLASSES.

EXHIBITORS ARE ADVISED TO READ THE GENERAL REGULATIONS AND THE REGULATIONS AT THE FRONT OF THE SCHEDULE AS BOTH APPLY TO THE POULTRY COMPETITION.

CONDITIONS OF ENTRY

The accuracy of entries is the sole responsibility of the exhibitor.

JUDGES

Hard Feather Bantams:	I. Nash
Soft Feather Bantams:	S. G. Anderson
Standard Light:	P. Eggleton
Hard Feather Large:	G. Spedding
Standard Heavy:	A. Pengilly, N.S.W.
Utility:	D. Simpson
Waterfowl & Turkeys:	G. Powles
Junior Classes:	R. Scott
Leghorns:	G. Norman, N.S.W.
Wyandotte:	R.J. Sharpe
Specials:	P. Eggleton, A. Pengilly, D. Simpson

STEWARDS

S. Anderson, Mrs. M. Anderson, J. Carrodus, R. Caldwell, R. Legge, S. Legge, T. Dutton, G. Jones, A. Woods, G. Sheppard, M. Jarvis, M.B.E., W. Fink, N. Overall, L. Hulands, N. Penny, K. Smith.

JUDGING AND PERIOD OF EXHIBITION

Unless otherwise provided judging will commence at 8.30 a.m. on Thursday, 15th September, and with the exception of those engaged by the Company, no person, whether an Exhibitor or otherwise, will be permitted to enter the Pavilion until after judging has commenced.

Open Judging — Exhibitors will be given an opportunity to view part of the judging, between 11.00 a.m. and 12 noon and after 2.00 p.m., upon presentation of Exhibitor pass.

The Pavilion will be open to the public from completion of judging on Thursday, 15th September until 5.00 p.m. on that day and between the hours of 9.30 a.m. and 9.00 p.m. on each subsequent day of the Show. Exhibitors will not be permitted to remove their birds until 6.00 p.m. on Saturday, 24th September or from 8.00 a.m. on Sunday, 25th September.

PRIZE MONEY

The First prize, in each class unless otherwise stated will be based on the following scale: From one to three entries, \$4.00; from 4 to 6 entries, \$6.00; from 7 to 9 entries, \$8.00; ten entries or over, \$10.00.

PRIZE CARDS

First, second & third prize cards will be awarded for 1-10 entries. Additional prize cards will be awarded in accordance with the following table:

10-15 entries Fourth Card.

16-20 entries Fifth Card.

Over 20 entries Sixth Card.

Birds entered in Trio Classes are not eligible for individual awards of any nature.

When a special prize is not in a numbered class, a separate entry is not required.

N.B. The awarding of prizes remains at all times in the sole discretion of the judge or judges. Their decision shall be final and shall not be called into question in any proceedings or in any manner whatsoever.

TRANSPORT, PENNING AND CARE OF EXHIBITS

Poultry will be received and penned, fed and attended to, re-cooped and despatched, free of charge to Exhibitors. **Birds must be penned between 9.00 a.m. and 4.30 p.m. on Tuesday, 13th September or between 9.00 a.m. and 9.00 p.m. on Wednesday, 14th September.** It is requested that Exhibitors pen birds before 5.00 p.m. on Wednesday, 14th September, where possible.

Poultry arriving at Spencer Street Railway Station on Wednesday, 14th September, will be picked up and conveyed to the Show Grounds by the Company's carrier.

When forwarding poultry by rail, Exhibitors are particularly requested to mark clearly in each compartment of the coop the exhibit number of the bird that was sent therein, so that the same arrangement of birds may be made for the return journey.

The cost of returning birds by rail is payable by the Exhibitor. Metal leg bands bearing the pen numbers will be forwarded to Exhibitors, together with entry tickets. These bands must be securely fastened to the legs of the birds in accordance with the exhibit numbers on the entry tickets.

Labels and despatch slips will be sent for each pen at the same time as leg bands and entry tickets, when the Exhibitor is not a resident of the Melbourne metropolitan area.

All reasonable efforts will be made to issue entry tickets, metal leg bands, labels and despatch slips at a reasonable time prior to the commencement of the Show.

On the reverse side of the labels Exhibitors will be required to write their names, addresses and instructions for the return journey.

Country and interstate Exhibitors must inform the Company, by post or telegram, of the despatch of their exhibits, giving full particulars, in order that arrangements may be made for receiving them. The Company must receive this information at least twenty-four (24) hours before the exhibits' expected arrival time.

Several birds may be sent in one hamper or box if it be properly divided and pen numbers attached to each division. When the Exhibitor resides in or near Melbourne, exhibit tickets and metal leg bands only will be sent, the corresponding numbers being affixed to the exhibition pens by the Company.

Labels and despatch slips, if required, will be supplied on application.

Section 112 — Poultry

EXHIBITS FOR SALE AND NOTICES

The prices of all Poultry exhibits may be displayed on coops. When trio exhibits are on offer for sale all three (3) birds must be sold as a unit, no substitute birds being permissible. Cards will be supplied free on application to the Poultry Superintendent, who will place them on the coops if requested by Exhibitors who are unable to attend in person. Written authority of the Exhibitor for the disposal of exhibits by sale stating catalogue number, breed and price must be given to the Superintendent. A commission of 20 per cent, will be charged on all sales effected by the Superintendent on behalf of Exhibitors. Whilst the Superintendent will take all reasonable care in the disposal of exhibits, neither he nor the Company takes any responsibility whatsoever to complete disposals of exhibits to the satisfaction of Exhibitors.

All delivery charges including packaging costs in respect of all purchases of birds will be the responsibility of the purchaser and will be paid upon purchase and prior to delivery from the Show Grounds. No birds will be sold after 8.30 p.m.

DEFINITIONS OF CLASSES

"Cock" — A cock shall mean a male over 12 months of age.
 "Hen" — A hen shall mean a female over 12 months of age.
 "Cockerel" — A cockerel shall mean all males under the age of 12 months on the first day of the Show. "Pullet" — A pullet shall mean all females under the age of 12 months on the first day of the Show. "Duckling" — A duckling shall be 12 months of age or under on the first day of the Show.

HANDLING OF EXHIBITS

EXHIBITS MUST NOT BE HANDLED BY EITHER THE EXHIBITOR OR ANY OTHER PERSON ONCE THE EXHIBIT IS PENNED, UNLESS THE AUTHORITY OF THE SUPERINTENDENT BE FIRST OBTAINED.

CHAMPION ROSETTES AND CARDS will be awarded for the Best Bird in each class of the following subdivisions:

HARD FEATHER BANTAMS

Bantam (Modern), Black-Red, Cock or Cockerel. 6
 Bantam (Modern), Black-Red, Hen or Pullet. 9
 Bantam (Modern), Duckwing. 32
 Bantam (Modern), Pile. 38
 Bantam (Modern), any other colour. 1
 Bantam (O.E.G.), Black. 65
 Bantam (O.E.G.), Black-Red, Dark Leg. Male. 69
 Bantam (O.E.G.), Black-Red, Light Leg. Male. 102
 Bantam (O.E.G.), Partridge Hen or Pullet. 75 115
 Bantam (O.E.G.), Clay or Wheaten Black Tail, Hen or Pullet.
 Bantam (O.E.G.), Blue. 168
 Bantam (O.E.G.), Blue-Red. 182
 Bantam (O.E.G.), Wheaten Blue Tail, Hen or Pullet. 206
 Bantam (O.E.G.), Duckwing Blue. 219
 Bantam (O.E.G.), Duckwing, Cock or Cockerel. 229
 Bantam (O.E.G.), Duckwing, Hen or Pullet. 240
 Bantam (O.E.G.), Pile. 265
 Bantam (O.E.G.), Spangled, Cock or Cockerel. 270
 Bantam (O.E.G.), Spangled, Hen or Pullet. 286
 Bantam (O.E.G.), any other colour. 332
 Bantam (Indian Game), Dark. 339
 Bantam (Indian Game), Jubilee. 351
 Bantam Hard Feather Trio. 358

SOFT FEATHER BANTAMS

Bantam (Ancona). 379
 Bantam (Australorp). 393
 Bantam (Frizzle). 424
 Bantam (Hamburgh), Silver Spangled. 437
 Bantam (Japanese). 451
 Bantam (Langshan). 471
 Bantam (Leghorn), Black. 479
 Bantam (Leghorn), Blue. 493
 Bantam (Leghorn), Brown. 504
 Bantam (Leghorn), White, Cock or Cockerel. 515
 Bantam (Leghorn), White, Hen or Pullet. 533
 Bantam (Leghorn), any other colour. 537
 Bantam (Leghorn Rosecomb), any colour. 542
 Bantam (Pekin), Black, Cock or Cockerel. 565
 Bantam (Pekin), Black, Hen or Pullet. 590
 Bantam (Pekin), White. 627
 Bantam (Pekin), Buff. 606
 Bantam (Pekin), any other colour. 640
 Bantam (Rhode Island Red), Cock or Cockerel. 657
 Bantam (Rhode Island Red), Hen or Pullet. 663
 Bantam (Rosecomb), Cock or Cockerel. 695
 Bantam (Rosecomb), Hen or Pullet. 692
 Bantam (Sebright). 731
 Bantam (Sussex). 746
 Bantam (Wyandotte), Columbian. 757
 Bantam (Wyandotte), Partridge. 777
 Bantam (Wyandotte), Silver Pencilled. 787
 Bantam (Wyandotte), White, Cock or Cockerel. 803
 Bantam (Wyandotte), White, Hen or Pullet. 821
 Bantam (Wyandotte), any other colour. 838
 Bantam Soft Feather (any other variety). 835
 Bantam Soft Feather Trio. 871

STANDARD LIGHT BREEDS

Ancona. 883
 Andalusian. 898
 Guinea Fowl. 905
 Hamburgh, (Black). 908
 Hamburgh, (Pencilled). 925
 Hamburgh, (Silver Spangled). 946
 Hamburgh, (any other colour). N/A
 Leghorn, (Brown). 967
 Leghorn, (White). 986
 Leghorn, (any other colour). 988
 Minorca. 1000
 Polish. 1011
 Silkie, (White), Cock or Cockerel. 1018
 Silkie, (White), Hen or Pullet. 1039
 Silkie, (any other colour). 1051
 Welsummer. 1064
 * Any other variety (Light). 1072
 Standard Light Trio. 1089

HARD FEATHER LARGE (GAME)

O.E.G. (Black-red, Dark Leg), Cock or Cockerel. 1119
 O.E.G. (Black-red, Dark Leg), Hen or Pullet. 1131
 O.E.G. (Black-red, Light Leg). 1136
 O.E.G. (Blue or Blue-red). 1147
 O.E.G. (Brown-red, Grey or Birchen). N/A
 O.E.G. (Duckwing). 1161
 O.E.G. (Pile). 1164
 O.E.G. (any other colour). 1178
 Pitt Game, (any colour). 1183
 Australian Game. 1212
 Indian Game. 1189
 Malay Game. N/A
 Modern Game, (any colour). 1217

Section 112 — Poultry

STANDARD HEAVY BREEDS

Australorp, Cock or Cockerel. 1238
 Australorp, Hen or Pullet. 1262
 Barnavelder. 1279
 Langshan, (Croad). 1292
 Langshan, (Chinese). 1314
 Light Sussex, Cock or Cockerel. 1316A
 Light Sussex, Hen or Pullet. 1332
 Orpington, (Black). 1340
 Orpington, (Buff). 1379
 Orpington, (any other colour). 1382
 Plymouth Rock (Dark). 1402
 Plymouth Rock (Light). 1429
 Rhode Island, Red. 1448
 Wyandotte, (Golden Laced). 1469
 Wyandotte, (Silver Laced). 1492
 Wyandotte, (White), Cock or Cockerel. N/A
 Wyandotte, (White), Hen or Pullet. 1566
 Wyandotte, (any other colour). 1508
 * Any other variety (Heavy). 1537
 Standard Heavy Trio. 1548

UTILITY BREEDS

Ancona. 1558
 Australorp, Cock or Cockerel. 1574
 Australorp, Hen or Pullet. 1584
 Langshan, (Chinese). 1589
 Leghorn, (White). 1599
 Leghorn, (any other colour). 1609
 Light Sussex. 1612
 New Hampshire. N/A
 Rhode Island Red, (Cock or Cockerel). 1628
 Rhode Island Red, (Hen or Pullet). 1637
 Utility Trio. 1649A

WATERFOWL

Aylesbury, Duck or Drake. 1650
 Buff Orpington, Duck or Drake. 1662
 Cayuga, Duck or Drake. 1675
 Indian Runner, (White), Duck or Drake. 1688
 Indian Runner, (any other colour), Duck or Drake. 1705
 Campbell, Duck or Drake. 1733
 Muscovy, Duck or Drake. 1780
 Pekin, Duck or Drake. 1809
 Rouen, Drake or Young Drake. 1832
 Rouen, Duck or Young Duck. 1840
 * Any other variety Duck or Drake. 1849
 Goose. 1875
 Gander. 1879
 Turkey. 1921

JUNIOR CLASSES

Hard Feather Bantam, (Male). 1976
 Hard Feather Bantam, (Female). 1994
 Soft Feather Bantam, (Male). 2146
 Soft Feather Bantam, (Female). 2139
 Large Fowl, (Male). 2195
 Large Fowl, (Female). 2188

Indian Game. 1950
 Modern Game, Any Colour. 1964
 O.E.G., Black-Red, Dark Leg. 1976
 O.E.G., Black-Red, Light Leg. 1996
 O.E.G., Partridge, Dark Leg. 1980
 O.E.G., Partridge, Clay or Wheaten, Light Leg. 1994
 O.E.G., Duckwing, Any Colour. 2017
 O.E.G., Spangle. 2033

O.E.G., Any other colour. 2059
 Australorp. 2081
 Leghorn, Any Colour. 2102
 Pekin, Any Colour. 2123
 Rhode Island Red. 2139
 Rosecomb, Any Colour. 2146
 Wyandotte, Any Colour. 2161
 Any other variety, Soft Feathered. 2174
 Standard Light, Hard Feathered. 2190
 Standard Light, Soft Feathered. 2195
 Standard Heavy. 2188
 Waterfowl. 2244

* Please note that Rosettes for "any other colour" or "any other variety" means breeds or colours of breeds where Rosettes are not provided.

TROPHIES AND SPECIAL PRIZES

THE T. J. EDWARDS MEMORIAL TROPHY, SPECIAL CARD, and a SPECIAL BICENTENNIAL MEDALLION presented by the ROYAL AGRICULTURAL SOCIETY OF VICTORIA will be awarded for the Champion Bird in Show. 1314

BARASTOC STOCK FEED PTY.LTD. will donate \$100.00 for the Champion Bird in Show. (S001) 1314

THE R.F. SHEPPARD MEMORIAL PRIZE OF \$50.00 AND SPECIAL CARD, will be awarded for the Reserve Champion Bird in Show. (S002) 1131

MRS K. BOGLE, MOONEE PONDS will donate a trophy for the Champion Junior Exhibit in Show. 2195

A CHAMPION CARD, CASH PRIZE OF \$19.00 and GOLD MEDALLION will be awarded for the Best Bird in each of the following Sections. (S003 — S012)

A Reserve Champion Card and Silver Medallion will also be awarded in each Section.

	CHAMP.	RES.
Hard Feather Bantams.	115	240
Soft Feather Bantams.	533	627
Standard Light Breeds (other than O.E.G.).	1000	1018
Hard Feather Large (Game).	1131	1130
Standard Heavy Breeds.	1314	1340
Utility Breeds.	1599	1574
Duck or Drake.	1780	1688
Geese.	1879	1888
Turkeys.	1921	1930
Junior Classes.	2195	2244

(\$90 of this prize money is donated by E. A. WOODS, 40 NAPIER STREET, ESSENDON, and \$10 is donated by W. A. FINK, FRANKSTON ROAD, CARRUM DOWNS).

D. SIMPSON will donate a cash prize of \$10 for the Best Utility Bird. (S013) 1599

The HAMBURGH CLUB OF AUSTRALIA will award sashes for the Best Bird in each of the following sections:

N/A
 908
 946
 925
 941

Hamburgh (A.O.C.)
 Hamburgh (Black)
 Hamburgh (Silver Spangled)
 Hamburgh (Golden Pencilled)
 Hamburgh (Silver Pencilled)

THE WYANDOTTE CLUB OF AUSTRALIA (Victorian Branch) will donate ribbons for the Champion Wyandotte Bantam and the Champion Wyandotte Large. 1469

Instant Banking at the Royal Melbourne Show.

The Show is one of those occasions when you may need cash fast, and be right out of luck.

Not any more.

National Australia Bank has installed a FlexiTeller Automatic Teller Machine at this year's Show, for your convenience. You'll find it on the corner of Plummer Avenue and Smith Street, open from 6am to 2am.

All you need to withdraw up to \$500 a day or \$1,000 a week, is a FlexiCard with a Personal Identification Number. You can also transfer from one account to another, lodge deposits and obtain account information. All this from your Cheque Account or Everyday Savings Account!

If you don't already have a FlexiCard, now's an ideal time to apply at your local branch.



The Show must go on! So if you need cash fast, simply pop over to your FlexiTeller

machine and get together with National Australia Bank. Your bank.

TOGETHER

National Australia Bank

National Australia Bank Limited

290P6167

Victoria's biggest automotive group has Australia's best deals.

At Patterson Cheney, we have every car you could imagine.

There's everything from Mercedes-Benz to Mitsubishi and everything in between.

And we've been in business for over 30 years, so you'll get the sort of service that only comes with experience.

No matter what sort of car you're looking for, see Patterson Cheney.

We're Victoria's biggest automotive group, so you'll get the best deal in Australia.

Patterson

Cheney

HARD FEATHERED BANTAMS

THE LEGHORN CLUB OF VICTORIA will donate ribbons for the Best Leghorn Bantam, Best Standard Leghorn and Best Leghorn Utility in the Show. A cash prize of \$20 will be awarded to the Best Rosecombed Leghorn Bantam. (S014)

THE LEGHORN CLUB OF AUSTRALIA will donate plaques for the Best Standard Leghorn and Best Bantam Leghorn.

THE PLYMOUTH ROCK CLUB OF AUSTRALIA (Victorian Sub-Branch) will donate Certificate and Ribbon for the Champion Plymouth Rock of the Show and a Certificate for the Reserve Champion Plymouth Rock.

THE CHARLES F. CHANTER MEMORIAL TROPHY presented by **THE LEGHORN CLUB OF VICTORIA** will be awarded for the Best White Leghorn Bantam of the Show. The trophy to be won three times by the same exhibitor before being won outright.

Winners of the current trophy: 1984, Miss S. Coats; 1985, Miss S. Coats; 1986, N. Penny; 1987, B. Scammell & Son.

MR W. A. FINK, FRANKSTON ROAD., CARRUM DOWNS, will donate ribbons to the Champion Black O.E.G. Bantam and the Champion O.E.G. (Brown-red, Grey or Birchen).

THE ESSENDON POULTRY SOCIETY will donate Ribbons to the Best Junior Bantam and the Best Junior Large Fowl.

MR M.G. JARVIS, M.B.E., will donate a cash prize of \$10.00 for the Best Junior Old English Bantam. (S015)

CHELTENHAM POULTRY CLUB will donate a Ribbon for the Best Young Bird of the Show.

The **"FLO HARNWELL"** Memorial Sash and Cash prize of \$20 presented by Mr. A. R. HARNWELL will be awarded to the Champion Indian Game Bantam. (S016)

LANCE J. RUTING, AUSTRAL, N.S.W., will donate a trophy and sash to the Champion Any Other Variety, Duck or Drake, provided the winner is an Elizabeth Duck.

MR T. AYTON, WEST ESSENDON, will donate prizes of \$20 cash for the following: (S017 — S020) Best Silkie Female, Best Silkie Male, Best A.O.C. Silkie (Open Classes) and Best Silkie in Junior Classes.

VICTORIAN WATERFOWL ASSOCIATION will donate ribbons for the Champion Waterfowl and Champion Indian Runner.

HARD FEATHERED BANTAMS

Class 1 — Modern Birchen Cock.

- 1 Fink W A

Class 2 — Modern Birchen Hen.

- 2 Fink W A

Class 3 — Modern Birchen Cockerel.

- 3 Fink W A

Class 4 — Modern Birchen Pullet.

- 4 Fink W A

Class 5 — Modern Black-Red Cock.

- 5 Swift C
6 Swift C

Class 6 — Modern Black-Red Hen.

- 7 Kelleher J A & Sons
8 Swift C
9 Swift C
10 Pinney G J

Class 7 — Modern Black-Red Cockerel.

- 11 Sibraa J P
12 Smith G
13 Scammell B & Son
14 Pinney G J
15 Fink W A
16 Fink W A
17 Swift C
18 Swift C

Class 8 — Modern Black-Red Pullet.

- 19 Swift C
20 Swift C
21 Swift C
22 Smith G
23 Scammell B & Son
24 Fink W A
25 Fink W A
26 Pinney G J
27 Pinney G J
28 Sibraa J P

Class 9 — Modern Brown-Red Cock.

- 29 Fink W A

Class 10 — Modern Brown-Red Hen.

- 30 Fink W A

Class 11 — Modern Brown-Red Cockerel.

No Entry

Class 12 — Modern Brown-Red Pullet.

No Entry

Class 13 — Modern Duckwing Cock.

- 31 Fink W A
32 Kelleher J A & Sons

SECTION 112

HARD FEATHERED BANTAMS

Class 14 — Modern Duckwing Hen.

- 2 33 Kelleher J A & Sons
1 34 Fink W A

Class 15 — Modern Duckwing Cockerel.

- 1 35 Fink W A

Class 16 — Modern Duckwing Pullet.

- 1 36 Fink W A
2 37 Pinney G J

Class 17 — Modern Pile Cock.

- 1 38 Fink W A
2 39 Swift C

Class 18 — Modern Pile Hen.

- 2 40 Fink W A
1 41 Swift C
3 42 Swift C

Class 19 — Modern Pile Cockerel.

- 3 43 Fink W A
1 44 Swift C
2 45 Sibraa J P

Class 20 — Modern Pile Pullet.

- 46 Fink W A
47 Fink W A
2 48 Swift C
1 49 Swift C
50 Pinney G & D
51 Pinney G & D
3 52 Pinney G J

Class 21 — Modern A.O.C. Cock. (state colour)

No Entry

Class 22 — Modern A.O.C. Hen. (state colour).

- 1 53 Pinney G & D (Blue Red)
2 54 Fink W A (White)

Class 23 — Modern A.O.C. Cockerel. (state colour).

- 2 55 Fink W A (Blue Duckwing)
1 56 Pinney G J (Blue Red)

Class 24 — Modern A.O.C. Pullet. (state colour).

- 3 57 Fink W A (Wheaten)
58 Fink W A (White)
1 59 Pinney G J (Blue Red)
2 60 Pinney G J (Blue Red)

Class 25 — O.E.G. Black Cock.

No Entry

Class 26 — O.E.G. Black Hen.

- 1 61 Carr W T
3 62 Carr W T
2 63 Black N

Class 27 — O.E.G. Black Cockerel.

- 2 64 Black N
1 65 Carr W T

Class 28 — O.E.G. Black Pullet.

- 2 66 Black N
1 67 Carr W T

Class 29 — O.E.G. Black Red Dark Leg Cock.

- 3 68 Grant B & I
1 69 Jarvis M G
70 Sibraa J P
2 71 Scammell B & Son

Class 30 — O.E.G. Partridge Dark Leg Hen.

- 2 72 Grant B & I
3 73 Jarvis M G
74 Jarvis M G
1 75 Scammell B & Son

Class 31 — O.E.G. Black Red Dark Leg Cockerel.

- 76 Legge R
77 Legge R
78 Grant B & I
79 Grant B & I
1 80 Holden D B
81 Scammell B & Son
82 Scammell B & Son
3 83 Jarvis M G
2 84 Jarvis M G

Class 32 — O.E.G. Partridge Dark Leg Pullet.

- 1 85 Holden D B
2 86 Scammell B & Son
87 Grant B & I
88 Grant B & I
89 Sibraa J P
90 Jarvis M G
3 91 Jarvis M G

Class 33 — O.E.G. Black Red Light Leg Cock.

- 92 Davies A L & L
3 93 Davies A L & L
94 Scammell B & Son
95 Fahey G A
96 Rogers D
97 Holden D B
98 Holden D B
99 Smith C
100 Jarvis M G
101 Woods Bros.
1 102 Woods Bros.
2 103 Woods Bros.

Class 34 — O.E.G. Clay or Wheaten Black Tail, Light Leg Hen.

- 104 Grant B & I
105 Holden D B
2 106 Davies A L & L
107 Davies A L & L
108 Hickey T L & Mrs
109 Hickey T L & Mrs
5 110 Jarvis M G
111 Jarvis M G
112 Jarvis M G
113 Jarvis M G
114 Jarvis M G
1 115 Woods Bros.
4 116 Woods Bros.
3 117 Woods Bros.
118 Kearton A
119 Kearton A
120 Kearton A
121 Smith C
122 Rogers D
123 Simpson Master C

HARD FEATHERED BANTAMS

Class 35 — O.E.G. Black Red Light Leg Cockerel.

- 124 Jarvis M G
- 125 Jarvis M G
- 126 Jarvis M G
- 127 Jarvis M G
- 128 Jarvis M G
- 129 Jarvis M G
- 130 Walsh R W
- 131 Walsh R W
- 4 132 Rogers D
- 133 Hyde G
- 134 Hyde G
- 135 Scammell B & Son
- 3 136 Scammell B & Son
- 137 Holden D B
- 138 Holden D B
- 139 Horton L
- 140 Smith C
- 5 141 Woods Bros.
- 2 142 Woods Bros.
- 143 Woods Bros.
- 144 Henderson L
- 145 Henderson L
- 146 Davies A L & L

Class 36 — O.E.G. Clay or Wheaten Black Tail, Light Leg Pullet.

- 147 Rogers D
- 148 Hyde G
- 149 Hyde G
- 150 Grant B & I
- 151 Grant B & I
- 4 152 Davies A L & L
- 153 Davies A L & L
- 154 Jarvis M G
- 155 Jarvis M G
- 2 156 Jarvis M G
- 157 Jarvis M G
- 158 Jarvis M G
- 1 159 Scammell B & Son
- 160 Woods Bros.
- 3 161 Woods Bros.
- 5 162 Woods Bros.

Class 37 — O.E.G. Partridge Light Leg Hen.

- 1 163 Henderson L

Class 38 — O.E.G. Partridge Light Leg Pullet.*No Entry***Class 39 — O.E.G. Blue Cock.**

- 1 164 Carr W T

Class 40 — O.E.G. Blue Hen.

- 2 165 Davies A L & L
- 166 Davies A L & L
- 167 Carr W T
- 1 168 Carr W T
- 3 169 Carr W T

Class 41 — O.E.G. Blue Cockerel.

- 170 Carr W T
- 1 171 Carr W T
- 3 172 Carr W T
- 2 173 Horton L

Class 42 — O.E.G. Blue Pullet.

- 174 Carr W T
- 3 175 Carr W T

- 1 176 Carr W T
- 2 177 Horton L

Class 43 — O.E.G. Blue-Red Cock.

- 178 Kennedy K
- 179 Kennedy K
- 2 180 Jarvis M G
- 3 181 Woods Bros.
- 1 182 Iversen M & Mrs
- 183 Grant B & I

Class 44 — O.E.G. Blue-Red Hen.

- 1 184 Jarvis M G

Class 45 — O.E.G. Blue-Red Cockerel.

- 185 Grant B & I
- 186 Jarvis M G
- 187 Henderson L
- 188 Henderson L
- 3 189 Woods R L
- 190 Woods Bros.
- 1 191 Woods Bros.
- 2 192 Woods Bros.
- 193 Scammell B & Son
- 194 Scammell B & Son

Class 46 — O.E.G. Blue-Red Pullet.

- 195 Scammell B & Son
- 2 196 Scammell B & Son
- 3 197 Henderson L
- 1 198 Henderson L
- 199 Jarvis M G

Class 47 — O.E.G. Wheaten Blue Tail Hen.

- 200 Grant B & I
- 201 Davies A L & L
- 3 202 Davies A L & L
- 203 Jarvis M G
- 1 204 Woods Bros.
- 2 205 Woods Bros.

Class 48 — O.E.G. Wheaten Blue Tail Pullet.

- 1 206 Woods Bros.
- 3 207 Woods Bros.
- 208 Grant B & I
- 209 Grant B & I
- 210 Davies A L & L
- 211 Davies A L & L
- 212 Jarvis M G
- 2 213 Scammell B & Son
- 214 Scammell B & Son
- 215 Smith C

Class 49 — O.E.G. Duckwing Blue Cock.

- 1 216 Biesbroek Miss S
- 2 217 Smollen J & M
- 3 218 Rowe J P

Class 50 — O.E.G. Duckwing Blue Hen.

- 1 219 Smollen J & M
- 3 220 Rowe J P
- 2 221 Biesbroek Miss S

Class 51 — O.E.G. Duckwing Blue Cockerel.

- als 222 Holden D B
- 2 223 Grant B & I
- 1 224 Grant B & I

HARD FEATHERED BANTAMS

Class 52 — O.E.G. Duckwing Blue Pullet.

- 225 Smollen J & M
 3 226 Rowe J P
 2 227 Biesbroek Miss S
 1 228 Biesbroek Miss S

Class 53 — O.E.G. Duckwing Dark Leg Cock.

- 1 229 Iversen M & Mrs
 2 230 Fahey G A
 231 Jarvis M G
 3- 232 Jarvis M G
 233 Davies A L & L
 234 Simpson Master C

Class 54 — O.E.G. Duckwing Dark Leg Hen.

- 235 Hickey T L & Mrs
 3 236 Prichard Mrs T
 237 Fisher W L
 238 Jarvis M G
 2 239 Iversen M & Mrs
 1 240 Iversen M & Mrs

Class 55 — O.E.G. Duckwing Dark Leg Cockerel.

- 241 Fisher W L
 242 Fisher W L
 1 243 Jarvis M G
 3 244 Iversen M & Mrs
 245 Scammell B & Son
 2 246 Scammell B & Son
 247 Coleman K D
 248 Coleman K D

Class 56 — O.E.G. Duckwing Dark Leg Pullet.

- 2 249 Fahey G A
 3 250 Fahey G A
 251 Jarvis M G
 252 Fisher W L
 253 Coleman K D
 254 Coleman K D
 1 255 Iversen M & Mrs

Class 57 — O.E.G. Duckwing Light Leg Cock.

- 1 256 Smollen J & M

Class 58 — O.E.G. Duckwing Light Leg Hen.

No Entry

Class 59 — O.E.G. Duckwing Light Leg Cockerel.

No Entry

Class 60 — O.E.G. Duckwing Light Leg Pullet.

No Entry

Class 61 — O.E.G. Pile Dark Leg Cock.

No Entry

Class 62 — O.E.G. Pile Dark Leg Hen.

No Entry

Class 63 — O.E.G. Pile Dark Leg Cockerel.

No Entry

Class 64 — O.E.G. Pile Dark Leg Pullet.

- 1 257 Horton L

Class 65 — O.E.G. Pile Light Leg Cock.

- 1 258 Pinney G & D

Class 66 — O.E.G. Pile Light Leg Hen.

- 2 259 Betts J
 1 260 Rowe J P
 3 261 Carr W T

Class 67 — O.E.G. Pile Light Leg Cockerel.

- 2 262 Pursehouse J
 263 Betts J
 3 264 Woods R L
 1 265 Woods R L
 266 Woods R L

Class 68 — O.E.G. Pile Light Leg Pullet.

- 1 267 Carr W T
 2 268 Betts J
 3 269 Pursehouse J

Class 69 — O.E.G. Spangle Cock.

- 1 270 Sutton R
 271 Tintern C.E.G.G.S. Y.F.C.
 272 Armstrong R
 273 Armstrong R
 2 274 Smollen J & M
 275 Smollen J & M
 3 276 Davies A L & L

Class 70 — O.E.G. Spangle Hen.

- 277 Sutton R
 278 Sutton R
 279 Haddon G
 2 280 Tintern C.E.G.G.S. Y.F.C.
 281 Prichard Mrs T
 282 Smollen J & M
 4 283 Smollen J & M
 3 284 Smollen J & M
 285 Armstrong R
 1 286 Armstrong R
 287 Simpson Master C

Class 71 — O.E.G. Spangle Cockerel.

- 2 288 Sutton R
 289 Sutton R
 4 290 Sutton R
 291 Grant B & I
 3 292 Walsh R W
 1 293 Walsh R W
 294 Prichard Mrs T
 295 Smollen J & M
 296 Smollen J & M
 297 Armstrong R
 298 Armstrong R

Class 72 — O.E.G. Spangle Pullet.

- 3 299 Prichard Mrs T
 300 Smollen J & M
 301 Smollen J & M
 302 Smollen J & M
 1 303 Tintern C.E.G.G.S. Y.F.C.
 2 304 Loch Shinn Stud
 305 Armstrong R
 306 Armstrong R
 307 Sutton R

HARD FEATHERED BANTAMS

Class 73 — O.E.G. Brown-Red or Birchen Cock.

- 2 308 Carr W T
 1 309 Carr W T
 3 310 Rowe J P

Class 74 — O.E.G. Brown-Red or Birchen Hen.

- 2 311 Carr W T
 1 312 Carr W T

Class 75 — O.E.G. Brown-Red or Birchen Cockerel.

- 1 313 Carr W T
 2 314 Carr W T

Class 76 — O.E.G. Brown-Red or Birchen Pullet.

- 3 315 Carr W T
 2 316 Carr W T
 317 Carr W T
 1 318 Horton L

Class 77 — O.E.G. Crele or Cuckoo Cock.

- 1 319 Carr W T

Class 78 — O.E.G. Crele or Cuckoo Hen.

- 1 320 Carr W T

Class 79 — O.E.G. Crele or Cuckoo Cockerel.

- 1 321 Carr W T
 2 322 Carr W T

Class 80 — O.E.G. Crele or Cuckoo Pullet.

- 1 323 Carr W T

Class 81 — O.E.G. A.O.C. Cock. (state colour)

- 3 324 Rowe J P (Honey Dun)
 1 325 Rowe J P (Silver Dun)
 2 326 Rowe J P (Splash)

Class 82 — O.E.G. A.O.C. Hen. (state colour)

- 3 327 Rowe J P (Dark Partridge)
 328 Rowe J P (Honey Dun)
 2 329 Smollen J & M (Blue Spangle)
 1 330 Woods Bros. (White Tail Wheaten)

Class 83 — O.E.G. A.O.C. Cockerel. (state colour)

- abs 331 Smollen J & M (Blue Spangle)

Class 84 — O.E.G. A.O.C. Pullet. (state colour).

- 1 332 Jarvis M G (White Tail Wheaten)
 333 Rowe J P (Brassy Back)
 3 334 Woods Bros. (White Tail Wheaten)
 2 335 Woods Bros. (White Tail Wheaten)

Class 85 — Indian Game Dark Cock.

- 1 336 Hill A E
 3 337 Harman M L
 2 338 Berry N C

Class 86 — Indian Game Dark Hen.

- 1 339 Hill A E
 2 340 Harman M L
 3 341 Harman M L

Class 87 — Indian Game Dark Cockerel.

- 2 342 Berry N C
 3 343 Berry N C
 1 344 Hill A E

Class 88 — Indian Game Dark Pullet.

- 1 345 Fahey G A
 3 346 Fahey G A
 2 347 Hill A E
 348 Berry N C
 349 Berry N C
 350 Pollerd I McD

Class 89 — Indian Game Jubilee Cock.

No Entry

Class 90 — Indian Game Jubilee Hen.

- 1 351 Fahey G A

Class 91 — Indian Game Jubilee Cockerel.

- 1 352 Hill A E

Class 92 — Indian Game Jubilee Pullet.

- abs 353 Fahey G A
 1 354 Hill A E

Class 93 — A.O.V. Cock. (state breed).

No Entry

Class 94 — A.O.V. Hen. (state breed).

No Entry

Class 95 — A.O.V. Cockerel. (state breed).

No Entry

Class 96 — A.O.V. Pullet. (state breed).

No Entry

Hard Feathered Bantam, Trio Classes (One male and Two females, suitably mated to produce exhibition stock. The male bird will be penned separately). Prize Money will be: First \$10.00.

Class 97 — Modern Game — Any Colour.

No Entry

Class 98 — O.E.G. Spangle.

- 1 355 Scammell B & Son
 2 356 Tintern C.E.G.G.S. Y.F.C.

Class 99 — O.E.G. Black Red.

- 357 Hyde G
 1 358 Woods Bros.
 359 Holden D B
 3 360 Scammell B & Son
 2 361 Scammell B & Son

Class 100 — O.E.G. Duckwing.

- 1 362 Coleman K D

Class 101 — A.O.V. (state breed).

- 363 Carr W T (Blue)
 364 Carr W T (Blue)
 365 Carr W T (Birchen)
 366 Carr W T (Blue)
 1 367 Berry N C (Indian Game Dark)
 3 368 Scammell B & Son (Blue Red)
 2 369 Scammell B & Son (Blue Red)

SOFT FEATHERED BANTAMS

SOFT FEATHERED BANTAMS

Class 102 — Ancona Cock.

- abs* 1 370 Tayler K, P & J
371 Underhill G

Class 103 — Ancona Hen.

- abs* 2 372 Tayler K, P & J
373 Underhill G
1 374 Loch Shinn Stud

Class 104 — Ancona Cockerel.

- 375 Tayler K, P & J
376 Loch Shinn Stud
3 377 Scammell B & Son
2 378 Coombes L C
1 379 Coombes L C
380 Underhill G

Class 105 — Ancona Pullet.

- 381 Scammell B & Son
382 Scammell B & Son
383 Underhill G
3 384 Loch Shinn Stud
385 Tayler K, P & J
386 Coombes L C
2 387 Coombes L C
388 Coombes L C
1 389 Coombes L C

Class 106 — Australorp Cock.

- 1 390 O'Rourke M P

Class 107 — Australorp Hen.

- 2 391 O'Rourke M P
1 392 O'Rourke M P

Class 108 — Australorp Cockerel.

- 1 393 Black N
3 394 Dutton T
2 395 Dutton T
396 Smith C
397 Artis R G
398 Artis R G
399 Kenna Mrs C
400 Wright Miss D
401 Wright Miss D
402 O'Rourke M P
403 O'Rourke M P

Class 109 — Australorp Pullet.

- 404 Black N
1 405 Dutton T
2 406 Haddon G
407 Smith C
3 408 Kenna Mrs C

Class 110 — Frizzle Cock.

- abs* 1 409 Simpson Master C
410 Pearson M T

Class 111 — Frizzle Hen.

- 2 411 Cripps Mrs C A
3 412 Markham Mrs C M
1 413 Pearson M T
414 Simpson Master C

Class 112 — Frizzle Cockerel.

- 415 Simpson Master C
1 416 Pearson M T
3 417 Pearson M T
2 418 Poliness J J
419 Markham Mrs C M

Class 113 — Frizzle Pullet.

- 420 Simpson Master C
421 Simpson Master C
422 Poliness J J
3 423 Poliness J J
1 424 Poliness J J
2 425 Pearson M T
426 Pearson M T

Class 114 — Hamburgh Silver Spangled Cock.

- 427 Anderson S G
428 Anderson S G
429 Brown E J
2 430 Duckworth R
431 Duckworth R
3 432 Duckworth R
1 433 Smith W F

Class 115 — Hamburgh Silver Spangled Hen.

- abs* 434 Anderson S G
435 Anderson S G

Class 116 — Hamburgh Silver Spangled Cockerel.

- 3 436 Duckworth R
1 437 Duckworth R
2 438 Duckworth R
439 Anderson S G
440 Anderson S G
441 Anderson S G

Class 117 — Hamburgh Silver Spangled Pullet.

- abs* 442 Anderson S G
443 Anderson S G

Class 118 — Japanese Cock.

- 2 444 Ellis M
3 445 Murphy C
1 446 Keaton Mrs L E

Class 119 — Japanese Hen.

- 3 447 Ellis M
2 448 Murphy C
1 449 Murphy C
450 Keaton Mrs L E

Class 120 — Japanese Cockerel.

- 1 451 Murphy C

Class 121 — Japanese Pullet.

- 2 452 Cripps Mrs C A
1 453 Murphy C

Class 122 — Langshan Cock.

- 1 454 Underhill G

Class 123 — Langshan Hen.

- 2 455 Metry M
1 456 Underhill G

At Federation our pencil is a very sharp one!

We specialise in protecting people in the rural sector, employer groups and the trades. Our business is to meet your special needs. Our experience and our sharp pencil ensures you get the best deal both in terms of costs and services.

FEDERATION Insurance was formed in 1926 for the express purpose of providing an exclusive and economical insurance service for members of affiliated organisations. It is still the same today and, as a specialist company, FEDERATION now services members of more than 400 trade and rural organisations throughout Australia.

Because FEDERATION has the depth of experience we can package your insurance needs like nobody else and still keep your bank manager smiling.

The FEDERATION Insurance Limited
(INC. IN VIC.)

FEDERATION
INSURANCE

Understands your business needs

Victoria State Head Office: 456 St. Kilda Road, Melbourne 3004. Phone: 289 0555. Branch/Area Offices: Albury 21 2922. Ararat 52 4217. Bairnsdale 52 4556. Ballarat 31 1611. Bendigo 43 5627. Colac 31 3222. Dandenong 729 0442. Geelong 21 8766. Hamilton 72 5460. Horsham 82 2246. Mildura 21 1488. Moe 27 1333. Shepparton 21 4533. Swan Hill 32 2758. Traralgon 72 2574. Wangaratta 21 3487. Warragul 23 1173. Warrnambool 52 2937.

COMMONWEALTH DEVELOPMENT BANK

The CDB understands your finance needs.

The Commonwealth Development Bank is Australia's own development bank.

Finance for any purpose associated with your farm is available on very reasonable terms with repayments geared to suit your income pattern for terms of up to 20 years.

Your short term commitments can even be refinanced over a longer term to improve your liquidity.

Talk to us now, we want to help.

Telephone:	Melbourne	(03) 616 4543	Mildura	(050) 22 2999
	Sale	(051) 44 2644	Shepparton	(058) 31 1333
	Warrnambool	(055) 62 0966		



**COMMONWEALTH
DEVELOPMENT BANK**
Developing Australia

SOFT FEATHERED BANTAMS

Class 124 — Langshan Cockerel.

- 457 James A E
 3 458 Milward & Boxhall
 2 459 Milward & Boxhall
 460 Milward & Boxhall
 461 Milward & Boxhall
 462 Underhill G
 1 463 Bregazzi G C
 464 Bregazzi G C

Class 125 — Langshan Pullet.

- 465 James A E
 2 466 James A E
 4 467 James A E
 3 468 Underhill G
 469 Scammell B & Son
 470 Bregazzi G C
 1 471 Bregazzi G C
 472 Milward & Boxhall
 473 Milward & Boxhall
 474 Milward & Boxhall

Class 126 — Leghorn Black Cock.*No Entry***Class 127 — Leghorn Black Hen.**

- 3 475 Wharton N
 476 Wharton N
 2 477 Bjorksten R, K & D
 478 Bjorksten R, K & D
 1 479 Loch Shinn Stud

Class 128 — Leghorn Black Cockerel.

- 1 480 Barnes H C

Class 129 — Leghorn Black Pullet.

- 481 Armstrong M & W
 482 Bjorksten R, K & D
 483 Bjorksten R, K & D
 2 484 Barnes H C
 3 485 Holmes M L
 1 486 Wharton N
 487 Wharton N

Class 130 — Leghorn Blue Cock.*No Entry***Class 131 — Leghorn Blue Hen.**

- 1 488 Armstrong M & W
 489 Bjorksten R, K & D
 2 490 Sutton R

*NOA***Class 132 — Leghorn Blue Cockerel.**

- 1 491 Barnes H C

Class 133 — Leghorn Blue Pullet.

- 3 492 Holmes M L
 1 493 Holmes M L
 494 Barnes H C
 2 495 Bjorksten R, K & D
 496 Bjorksten R, K & D

Class 134 — Leghorn Brown Cock.

- 1 497 Penny N

Class 135 — Leghorn Brown Hen.

- abs 498 Penny N
 499 Simpson A & Mrs S
 500 Simpson A & Mrs S

Class 136 — Leghorn Brown Cockerel.

- 501 Penny N
 3 502 Penny N
 2 503 Holmes M L
 1 504 Holmes M L

Class 137 — Leghorn Brown Pullet.

- abs 505 Penny N

Class 138 — Leghorn White Cock.

- abs 506 Penny N

Class 139 — Leghorn White Hen.

- 507 Penny N
 508 Simpson A & Mrs S
 3 509 Coats Miss S
 2 510 Coats Miss S
 511 Coats Miss S
 512 Bjorksten R, K & D
 1 513 Loch Shinn Stud

Class 140 — Leghorn White Cockerel.

- 514 Loch Shinn Stud
 1 515 Scammell B & Son
 516 Scammell B & Son
 517 Barnes H C
 518 Pickles D
 519 Pickles D
 520 Penny N
 3 521 Tynan F J
 2 522 Coats Miss S

Class 141 — Leghorn White Pullet.

- 523 Penny N
 524 Penny N
 525 Tynan F J
 2 526 Tynan F J
 527 Tynan F J
 528 Scammell B & Son
 529 Scammell B & Son
 530 Pickles D
 531 Barnes H C
 532 Bjorksten R, K & D
 1 533 Coats Miss S
 534 Coats Miss S
 4 535 Coats Miss S
 3 536 Loch Shinn Stud

Class 142 — Leghorn Buff Cock.

- 1 537 Loch Shinn Stud

Class 143 — Leghorn Buff Hen.*No Entry***Class 144 — Leghorn Buff Cockerel.**

- 1 538 Barnes H C

Class 145 — Leghorn Buff Pullet.*No Entry*

SOFT FEATHERED BANTAMS

Class 146 — Leghorn A.O.C. Cock. (state colour).*abs* 539 Armstrong M & W (Pile)**Class 147 — Leghorn A.O.C. Hen. (state colour).
No Entry****Class 148 — Leghorn A.O.C. Cockerel. (state colour).
No Entry****Class 149 — Leghorn A.O.C. Pullet. (state colour).
No Entry****Class 150 — Leghorn Rosecomb Cock, any colour.***abs* 540 Penny N**Class 151 — Leghorn Rosecomb Hen, any colour.
No Entry****Class 152 — Leghorn Rosecomb Cockerel, any colour.**2 541 Holmes M L
1 542 Holmes M L**Class 153 — Leghorn Rosecomb Pullet, any colour.***N/A* 543 Rice R V
w/c 544 Rice R V**Class 154 — Pekin Black Cock.**2 545 Davies A L & L
1 546 Prichard Mrs T
3 547 Baker C
548 Kearton A
549 Kearton A**Class 155 — Pekin Black Hen.**550 Simpson A & Mrs S
551 Simpson A & Mrs S
552 Betts J
2 553 Smollen J & M
4 554 Smollen J & M
555 Smollen J & M
556 Harman M L
557 Harman M L
558 Clements E
559 Clements E
560 Clements E
561 Kearton A
562 Kearton A
1 563 Prichard Mrs T
3 564 Prichard Mrs T**Class 156 — Pekin Black Cockerel.**1 565 Davies A L & L
566 Kearton A
567 Kearton A
568 Scammell B & Son
5 569 Scammell B & Son
570 Scammell B & Son
571 Muddell Mrs A J
572 Muddell Mrs A J
2 573 Pickles P
3 574 Clements E
575 Clements E
576 Clements E
577 Baker C
578 Simpson A & Mrs S
579 Betts J

4 580 Prichard Mrs T

Class 157 — Pekin Black Pullet.581 Muddell Mrs A J
2 582 Muddell Mrs A J
583 Prichard Mrs T
4 584 Armstrong R K & R
585 Poliness J J
586 Davies A L & L
587 Davies A L & L
588 Davies A L & L
589 Scammell B & Son
1 590 Scammell B & Son
591 Scammell B & Son
592 Betts J
593 Kearton A
594 Kearton A
5 595 Clements E
596 Clements E
597 Clements E
598 Clements E
3 599 Clements E**Class 158 — Pekin Buff Cock.**1 600 Bowen Mrs J
2 601 Bowen Mrs J**Class 159 — Pekin Buff Hen.**1 602 Pickles Mrs E
2 603 Bowen Mrs J
3 604 Bowen Mrs J**Class 160 — Pekin Buff Cockerel.**2 605 Pickles Mrs E
1 606 Bowen Mrs J
3 607 Bowen Mrs J
608 Bowen Mrs J**Class 161 — Pekin Buff Pullet.**1 609 Bowen Mrs J
610 Bowen Mrs J
611 Bowen Mrs J
2 612 Pickles Mrs E
3 613 Pickles Mrs E**Class 162 — Pekin White Cock.**1 614 Prichard Mrs T
2 615 Shannon Mrs C**Class 163 — Pekin White Hen.**1 616 Muddell Mrs A J
2 617 Muddell Mrs A J
3 618 Shannon Mrs C
619 Clements E
620 Prichard Mrs T**Class 164 — Pekin White Cockerel.**621 Muddell Mrs A J
622 Shannon Mrs C
623 Shannon Mrs C
624 Clements E
625 Hebbberman B K
3 626 Poliness J J
1 627 Poliness J J
2 628 Poliness J J**Class 165 — Pekin White Pullet.**629 Prichard Mrs T
3 630 Simpson A & Mrs S

SOFT FEATHERED BANTAMS

- 631 Shannon Mrs C
 1 632 Pollness J J
 633 Pollness J J
 2 634 Scammell B & Son
 635 Clements E
 636 Clements E

Class 166 — Pekin Blue Cock.*No Entry***Class 167 — Pekin Blue Hen.**

- 1 637 Clements E

Class 168 — Pekin Blue Cockerel.

- 3 638 Pinney G & D
 639 Barnes H C
 1 640 Pickles Mrs E
 2 641 Pickles Mrs E

Class 169 — Pekin Blue Pullet.

- 642 Simpson A & Mrs S
 3 643 Pickles Mrs E
 2 644 Pickles Mrs E
 1 645 Clements E
 646 Clements E

Class 170 — Pekin A.O.C. Cock. (state colour).*No Entry***Class 171 — Pekin A.O.C. Hen. (state colour).**

- abs 647 Simpson A & Mrs S (Birchen/Splash)
 1 648 Pickles P (Cuckoo)

Class 172 — Pekin A.O.C. Cockerel. (state colour)

- 3 649 Muddell Mrs A J (Cuckoo)
 650 Muddell Mrs A J (Cuckoo)
 2 651 Pickles P (Cuckoo)
 1 652 Pickles P (Cuckoo)

Class 173 — Pekin A.O.C. Pullet. (state colour)

- 2 653 Simpson A & Mrs S (Splash)
 1 654 Pickles P (Cuckoo)

Class 174 — Rhode Island Red Cock.

- 655 Clark A B
 3 656 Clark A B
 1 657 Cook B & B
 658 Worrall G & S
 659 Worrall G & S
 660 Overall N W
 661 Brudenell Mrs C M
 2 662 Brudenell Mrs C M

Class 175 — Rhode Island Red Hen.

- 1 663 Worrall G & S
 3 664 Brudenell Mrs C M
 2 665 Brudenell Mrs C M
 666 Brudenell Mrs C M

Class 176 — Rhode Island Red Cockerel.

- 2 667 Worrall G & S
 668 Cook B & B
 4 669 Clark A B
 3 670 Clark A B
 671 Clark A B
 672 Baker C
 673 Baker C
 674 Kelsh M

- 675 Pickles D
 676 Brudenell Mrs C M
 677 Watkins Miss S
 678 Overall N W
 1 679 Overall N W

Class 177 — Rhode Island Red Pullet.

- 680 Pickles D
 681 Clark A B
 1 682 Clark A B
 4 683 Clark A B
 684 Baker C
 2 685 Baker C
 686 Baker C
 687 Kelsh M
 688 Overall N W
 3 689 Overall N W
 690 Brudenell Mrs C M
 691 Watkins Miss S

Class 178 — Rosecomb Black Cock.*No Entry***Class 179 — Rosecomb Black Hen.**

- 1 692 Horton L

Class 180 — Rosecomb Black Cockerel.

- 693 Anderson S G
 694 Anderson S G
 1 695 Horton L
 2 696 Horton L
 3 697 Dutton T
 698 Dutton T
 699 Tynan F J
 700 Tynan F J
 701 Tynan F J

Class 181 — Rosecomb Black Pullet.

- 1 702 Tynan F J
 703 Tynan F J
 3 704 Tynan F J
 2 705 Horton L
 706 Dutton T

Class 182 — Rosecomb A.O.C. Cock. (state colour).

- 1 707 Jenkins Mrs J (Blue)

Class 183 — Rosecomb A.O.C. Hen. (state colour).

- 1 708 Jenkins Mrs J (White)

Class 184 — Rosecomb A.O.C. Cockerel. (state colour).

- 1 709 Jenkins Mrs J (Blue)

Class 185 — Rosecomb A.O.C. Pullet. (state colour).

- 1 710 Horton L (Blue)
 abs 711 Jenkins Mrs J (Blue)

Class 186 — Sebright Gold Cock.

- 1 712 Keaton Mrs L E

Class 187 — Sebright Gold Hen.

- 1 713 Keaton Mrs L E
 2 714 Grant B & I

SOFT FEATHERED BANTAMS

Class 188 — Sebright Gold Cockerel.

- 2 715 Robinson S J
 1 716 Robinson S J
 abs 717 Ayton C P

Class 189 — Sebright Gold Pullet

- 2 718 Mercieca F
 1 719 Blacker R
 3 720 Blacker R
 721 Ayton C P
 722 Ayton C P

Class 190 — Sebright Silver Cock.

- 2 723 Blacker R
 1 724 Keaton Mrs L E

Class 191 — Sebright Silver Hen.

- 2 725 Blacker R
 3 726 Blacker R
 1 727 Blacker R
 728 Blacker R
 729 Keaton Mrs L E

Class 192 — Sebright Silver Cockerel.

- 2 730 Blacker R
 1 731 Blacker R
 3 732 Finlay G S

Class 193 — Sebright Silver Pullet.

- 733 Blacker R
 734 Blacker R
 2 735 Blacker R
 1 736 Blacker R
 737 Ayton C P
 3 738 Keaton Mrs L E

Class 194 — Sussex Cock.

- 1 739 Whelan J & A
 2 740 Pearson M T

Class 195 — Sussex Hen.

- 741 Whelan J & A
 3 742 Whelan J & A
 1 743 Pearson M T
 2 744 Pearson M T

Class 196 — Sussex Cockerel.

- 2 745 Parker C
 1 746 Knapp C
 3 747 Whelan J & A
 748 Whelan J & A

Class 197 — Sussex Pullet.

- 2 749 Knapp C
 3 750 Whelan J & A
 751 Whelan J & A
 1 752 Whelan J & A
 753 Parker C

Class 198 — Wyandotte Columbian Cock.

- 1 754 Tayler K, P & J

Class 199 — Wyandotte Columbian Hen.

- 1 755 Tayler K, P & J

Class 200 — Wyandotte Columbian Cockerel.

- 756 Tayler K, P & J
 1 757 Fairbrother B J
 2 758 Fairbrother B J
 3 759 Swaby I D

Class 201 — Wyandotte Columbian Pullet.

- 760 Tayler K, P & J
 761 Swaby I D
 2 762 Fairbrother B J
 1 763 Fairbrother B J
 3 764 Pollard I McD

Class 202 — Wyandotte Partridge Cock.

- W/C 765 Tintern C.E.G.G.S. Y.F.C.
 1 766 Butler C & T
 2 767 Butler C & T

Class 203 — Wyandotte Partridge Hen.

- abs 768 Tintern C.E.G.G.S. Y.F.C.
 1 769 Fisher W L
 abs 770 Daymond K & L
 2 771 Woods Bros.

Class 204 — Wyandotte Partridge Cockerel.

- 3 772 Butler C & T

Class 205 — Wyandotte Partridge Pullet.

- 773 Swaby I D
 774 Swaby I D
 3 775 Fisher W L
 2 776 Fisher W L
 1 777 Fisher W L
 778 Woods Bros.
 779 Tintern C.E.G.G.S. Y.F.C.
 780 Daymond K & L

Class 206 — Wyandotte Silver Pencilled Cock.
*No Entry***Class 207 — Wyandotte Silver Pencilled Hen.**

- 2 781 Butler C & T
 3 782 Butler C & T
 783 Butler C & T
 1 784 Sheppard Mrs Y

Class 208 — Wyandotte Silver Pencilled Cockerel.

- 1 785 Butler C & T

Class 209 — Wyandotte Silver Pencilled Pullet.

- 3 786 Sheppard Mrs Y
 1 787 Butler C & T
 788 Butler C & T
 2 789 Butler C & T

Class 210 — Wyandotte White Cock.

- 2 790 Sheppard G J
 1 791 Henderson L

RURAL FINANCE CORPORATION

OF VICTORIA

A Responsible Lender to Victorian Primary Producers & Rural Manufacturing

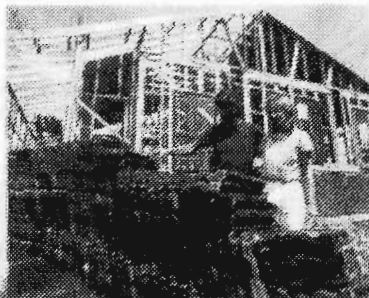
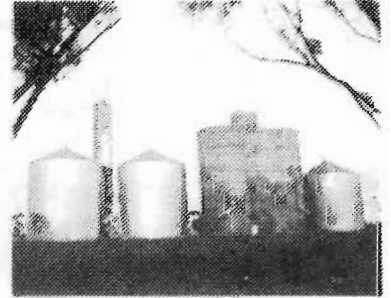
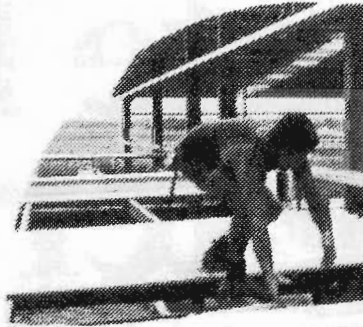

New Home
New Shedding
Restructure of
Existing Mortgage
Water Conservation
& Management



Expand Your Enterprise
New Equipment
Expansion of Rural
Manufacturing
Development of Value
Added Production

Sponsor of
THE GRAND PARADE

HEADOFFICE
325 Collins Street
Melbourne.
Tel. (03) 614 4344

MILDURA
31-33 Deakin Ave.
Mildura.
Tel. (050) 23 3025

SHEPPARTON
Unit 2/164 Wellsford St.
Shepparton.
Tel. (058) 21 2655

SWAN HILL
Dunoon's Building
Campbell St. Swan Hill.
Tel. (050) 32 4097

WARRNAMBOOL
132 Koroit Street
Warrnambool.
Tel. (055) 62 9611





State Bank's long term loans. Because Mother Nature intends being around a long time.

Not surprisingly, a farmer's cash flow changes like the weather.

Which is why long term loans are so necessary.

And why the repayments on those loans should be as flexible as possible.

At State Bank Victoria, not only do we offer loans for periods of up to 20 years at very competitive rates, but we can also tailor the repayments to suit your cash flow and your ability to meet seasonal commitments.

What's more, our team of rural consultants can

visit your property with the branch manager, discuss your needs and in most cases give immediate approval.

At State Bank Victoria we can't claim to have Mother Nature under control but we're certainly making her a bit easier to bear.

State Bank  Victoria

We never forget it's your money.

SOFT FEATHERED BANTAMS

Class 211 — Wyandotte White Hen.

- 1** 792 Scammell B & Son
- 793 Scammell B & Son
- 794 Fisher W L
- 795 Henderson L
- 2** 796 Henderson L
- 797 Sheppard G J
- 798 Sheppard G J
- 799 Walsh R W
- 3** 800 Walsh R W

Class 212 — Wyandotte White Cockerel.

- 801 Sheppard G J
- 802 Tyers N A
- 1** 803 Haddon G
- 2** 804 Haddon G
- 805 Pollerd I McD
- 3** 806 Henderson L
- 807 Henderson L
- 808 Milward & Boxhall
- 809 Milward & Boxhall

Class 213 — Wyandotte White Pullet.

- 810 Tynan F J
- 811 Fisher W L
- 812 Fisher W L
- 3** 813 Haddon G
- 814 Haddon G
- 815 Haddon G
- 816 Walsh R W
- 4** 817 Walsh R W
- 818 Milward & Boxhall
- 819 Milward & Boxhall
- 820 Pollerd I McD
- 1** 821 Henderson L
- 2** 822 Henderson L

Class 214 — Wyandotte Black Cock.*No Entry***Class 215 — Wyandotte Black Hen.***No Entry***Class 216 — Wyandotte Black Cockerel.***No Entry***Class 217 — Wyandotte Black Pullet.***No Entry***Class 218 — Wyandotte A.O.C. Cock. (state colour).**

- 3** 823 Butler C & T (Golden Crele)
- 2** 824 Butler C & T (Golden Crele)
- 1** 825 Tayler K, P & J
- 826 McCullough E J (Golden)
- 827 Baker C (Silver Laced)
- 828 Smith W F (Golden Crele)

Class 219 — Wyandotte A.O.C. Hen. (state colour).

- 1** 829 Pollerd I McD (Gold Laced)

Class 220 — Wyandotte A.O.C. Cockerel. (state colour).

- 1** 830 Smith W F (Golden Crele)
- 831 Butler C & T (Silver Crele)
- 832 Butler C & T (Silver Crele)
- 833 Tyers Mrs S G (Buff)
- 834 Tyers Mrs S G (Buff Columbian)

- 3** 835 Baker C (Silver Laced)
- 836 Tayler K, P & J
- 2** 837 Tayler K, P & J

Class 221 — Wyandotte A.O.C. Pullet. (state colour).

- 1** 838 Pollerd I McD (Gold Laced)
- 2** 839 Tyers Mrs S G (Buff Columbian)

Class 222 — Houdan Cock.*No Entry***Class 223 — Houdan Hen.***No Entry***Class 224 — Houdan Cockerel.***No Entry***Class 225 — Houdan Pullet.***No Entry***Class 226 — Orpington Cock.***No Entry***Class 227 — Orpington Hen.***No Entry***Class 228 — Orpington Cockerel.***No Entry***Class 229 — Orpington Pullet.***No Entry***Class 230 — A.O.V. Heavy Breed Cock. (state breed)***No Entry***Class 231 — A.O.V. Heavy Breed Hen. (state breed)**

- 1** 840 Marantelli B (Dorking)
- 2** 841 Murphy J (Dorking)

Class 232 — A.O.V. Heavy Breed Cockerel. (state breed)

- 1** 842 Murphy J (Dorking)
- 2** 843 Murphy J (Dorking)

Class 233 — A.O.V. Heavy Breed Pullet. (state breed)

- 3** 844 Murphy J (Dorking)
- 2** 845 Murphy J (Dorking)
- 1** 846 Marantelli B (Dorking)
- 847 Markham Mrs C M (Dorking)

Class 234 — Belgium Cock.

- 1** 848 Markham Mrs C M

Class 235 — Belgium Hen.

- 2** 849 McMullan Miss D
- 1** 850 McMullan Miss D
- 3** 851 Markham Mrs C M

SOFT FEATHERED BANTAMS

Class 236 — Belgium Cockerel.

1 852 Markham Mrs C M

Class 237 — Belgium Pullet.

No Entry

Class 238 — A.O.V. Light Breed Cock (state breed).

No Entry

Class 239 — A.O.V. Light Breed Hen (state breed).

No Entry

Class 240 — A.O.V. Light Breed Cockerell (state breed).

1 853 Swaby I D (Andalusian)

Class 241 — A.O.V. Light Breed Pullet (state breed).

abs 854 Flighty Feathers Fowlery (Aracauna)

1 855 Swaby I D (Andalusian)

Soft Feathered Bantam, Trio Classes (One male and Two females, suitably mated to produce exhibition stock. The male bird will be penned separately). Prize Money will be; First \$10.00.

Class 242 — Leghorn.

856 Scammell B & Son

1 857 Scammell B & Son

2 858 Metry M

3 859 Wharton N

Class 243 — Pekin.

860 Rice R V

861 Jenkins Mrs J

862 Pickles P

3 863 Scammell B & Son

1 864 Scammell B & Son

2 865 Prichard Mrs T

Class 244 — Rosecomb.

2 866 Jenkins Mrs J

abs 867 Anderson S G

1 868 Horton L

Class 245 — Wyandotte.

1 869 Tintern C.E.G.G.S. Y.F.C.

Class 246 — A.O.V. (state breed).

870 Clark A B (Rhode Island Red)

1 871 Bregazzi G C (Langshan)

2 872 Bregazzi G C (Langshan)

873 Jenkins Mrs J (Australorp)

3 874 Knapp C (Light Sussex)

875 Duckworth R (Hamburgh)

876 Duckworth R (Hamburgh)

STANDARD LIGHT BREEDS**Class 247 — Ancona Cock.**

abs 877 Loch Shinn Stud

Class 248 — Ancona Hen.

1 878 McPhee Jnr. P W

2 879 Loch Shinn Stud

Class 249 — Ancona Cockerel.

1 880 McPhee Jnr. P W

Class 250 — Ancona Pullet.

3 881 McPhee Jnr. P W

2 882 McPhee Jnr. P W

1 883 Loch Shinn Stud

Class 251 — Andalusian Cock.

884 Hull R

Class 252 — Andalusian Hen.

3 885 Metry's Poultry Farm

886 Tynan F J

887 Tynan F J

888 Tynan F J

889 Tynan F J

1 890 Finlay G S

2 891 Harman M L

Class 253 — Andalusian Cockerel.

892 Hull R

1 893 Tynan F J

2 894 Tynan F J

3 895 Tynan F J

896 Tynan F J

897 Tynan F J

~~898 Tynan F J~~

~~899 Tynan F J~~

~~900 Tynan F J~~

Class 254 — Andalusian Pullet.

1-898 No Entry

3-899 2-900

Class 255 — Guinea Fowl Cock.

3 901 Metry M

2 902 Metry M

1 903 Metry's Poultry Farm

Class 256 — Guinea Fowl Hen.

2 904 Metry M

1 905 Metry's Poultry Farm

Class 257 — Guinea Fowl Cockerel.

No Entry

Class 258 — Guinea Fowl Pullet.

No Entry

Class 259 — Hamburgh Black Cock.

3 906 Harman M L

907 Cripps Mrs C A

1 908 Smith W F

2 909 Anderson S G

910 Anderson S G

STANDARD LIGHT BREEDS

Class 260 — Hamburgh Black Hen.

- 911 Webb G K
 1 912 Webb G K
 2 913 Anderson S G
 914 Anderson S G
 915 Anderson S G
 3 916 Harman M L
 917 Harman M L

Class 261 — Hamburgh Black Cockerel.

- 3 918 Anderson S G
 2 919 Anderson S G
 920 Anderson S G
 1 921 Harman M L

Class 262 — Hamburgh Black Pullet.

- 1 922 Anderson S G
 3 923 Anderson S G
 2 924 Anderson S G

Class 263 — Hamburgh Golden Pencilled Cock.

- 1 925 McCullough E J

Class 264 — Hamburgh Golden Pencilled Hen.

- 1 926 White D H
 2 927 Brown E J

Class 265 — Hamburgh Golden Pencilled Cockerel.

- 1 928 White D H
 2 929 Brown E J
 w/c 930 Fraser M J

Class 266 — Hamburgh Golden Pencilled Pullet.

- 1 931 White D H
 932 Brown E J
 2 933 Blacker R
 3 934 Cripps Mrs C A
 w/c 935 Fraser M J

Class 267 — Hamburgh Silver Pencilled Cock.

- w/c 936 Pearson M T
 937 Pearson M T

Class 268 — Hamburgh Silver Pencilled Hen.

- w/c 938 Pearson M T
 939 Pearson M T
 940 Pearson M T

Class 269 — Hamburgh Silver Pencilled Cockerel.

- 941 Pearson M T
 1 942 White D H
 N O A

Class 270 — Hamburgh Silver Pencilled Pullet.

- 1 943 White D H
 abs 944 Pearson M T
 2 945 Horton L

Class 271 — Hamburgh Silver Spangled Cock.

- 1 946 Brown E J
 947 Graham I C
 948 Graham I C
 949 Duckworth R
 3 950 Anderson S G
 2 951 Anderson S G
 952 Anderson S G

Class 272 — Hamburgh Silver Spangled Hen.

- 953 Graham I C
 954 Graham I C
 3 955 Graham I C
 956 Anderson S G
 2 957 Anderson S G
 1 958 Anderson S G

Class 273 — Hamburgh Silver Spangled Cockerel.

- 1 959 Graham I C
 3 960 Graham I C
 2 961 Duckworth R

Class 274 — Hamburgh Silver Spangled Pullet.

- 2 962 Graham I C
 1 963 Graham I C

Class 275 — Hamburgh A.O.C. Cock. (state colour).
*No Entry***Class 276 — Hamburgh A.O.C. Hen. (state colour).**
*No Entry***Class 277 — Hamburgh A.O.C. Cockerel. (state colour).**
*No Entry***Class 278 — Hamburgh A.O.C. Pullet. (state colour).**
*No Entry***Class 279 — Legbar Cock.**
*No Entry***Class 280 — Legbar Hen.**
*No Entry***Class 281 — Legbar Cockerel.**
*No Entry***Class 282 — Legbar Pullet.**

- 1 964 Daymond K & L

Class 283 — Leghorn Brown Cock.

- 1 965 Robinson S J

Class 284 — Leghorn Brown Hen.
*No Entry***Class 285 — Leghorn Brown Cockerel.**

- 2 966 Robinson S J
 1 967 Robinson S J
 3 968 Haartsen M
 969 Haartsen M

Class 286 — Leghorn Brown Pullet.
*No Entry***Class 287 — Leghorn White Cock.**

- abs 970 Wharton N
 1 971 Tintern C.E.G.G.S. Y.F.C.
 2 972 Hulands L

STANDARD LIGHT BREEDS

Class 288 — Leghorn White Hen.

- 3 973 Walsh R W
 1 974 Walsh R W
 975 Webb G K
 976 Kennedy K
 2 977 Creece P
 978 Tintern C.E.G.G.S. Y.F.C.
 979 Tintern C.E.G.G.S. Y.F.C.

Class 289 — Leghorn White Cockerel.

- 1 980 Hulands L

Class 290 — Leghorn White Pullet.

- 981 Creece P
 982 Hulands L
 3 983 Kennedy K
 984 Walsh R W
 2 985 Walsh R W
 1 986 Loch Shinn Stud

Class 291 — Leghorn Black Cock.

- abs 987 Harman M L

Class 292 — Leghorn Black Hen.

- 1 988 Loch Shinn Stud

Class 293 — Leghorn Black Cockerel
*No Entry***Class 294 — Leghorn Black Pullet.**

- 1 989 Bjorksten R, K & D

Class 295 — Leghorn Blue Cock.
*No Entry***Class 296 — Leghorn Blue Hen.**
*No Entry***Class 297 — Leghorn Blue Cockerel.**
*No Entry***Class 298 — Leghorn Blue Pullet.**
*No Entry***Class 299 — Leghorn A.O.C. Cock, (state colour).**
*No Entry***Class 300 — Leghorn A.O.C. Hen, (state colour).**
*No Entry***Class 301 — Leghorn A.O.C. Cockerel, (state colour).**
*No Entry***Class 302 — Leghorn A.O.C. Pullet, (state colour).**
*No Entry***Class 303 — Minorca Cock.**

- 1 990 McCullough E J

Class 304 — Minorca Hen.

- 991 Daymond K & L
 992 Cumming R D
 1 993 McCullough E J
 2 994 McCullough E J

- 995 O'Rourke M P

- 3 996 O'Rourke M P

Class 305 — Minorca Cockerel.

- 1 997 McCullough E J
 abs 998 O'Rourke M P

Class 306 — Minorca Pullet.

- 2 999 McCullough E J
 1 1000 McCullough E J
 1001 Scammell A C
 1002 Scammell A C
 1003 O'Rourke M P
 3 1004 O'Rourke M P
 1005 O'Rourke M P
 1006 Daymond K & L

Class 307 — Polish Cock.

- 1 1007 Jones M A

Class 308 — Polish Hen.

- 1008 Mercieca F
 3 1009 Mercieca E & M
 2 1010 Jones M A
 1 1011 Jones M A

Class 309 — Polish Cockerel.

- 3 1012 Markham Mrs C M
 2 1013 Mercieca F
 1 1014 Jones M A

Class 310 — Polish Pullet.

- 1 1015 Jones M A
 2 1016 Jones M A
 3 1017 Mercieca F

Class 311 — Silkie White Cock.

- 1 1018 Ayton T
 3 1019 Muddell Miss W J
 2 1020 Muddell Miss W J

Class 312 — Silkie White Hen.

- 1 1021 Ayton T
 2 1022 Ayton T
 3 1023 Ayton T
 1024 Scammell A C
 1025 Scammell A C
 1026 Cripps Mrs C A
 1027 Simpson Master B
 1028 Muddell Miss W J
 1029 Muddell Miss W J

Class 313 — Silkie White Cockerel.

- 1030 White D H
 1031 Blacker R
 1032 Blacker R
 1033 Ayton T
 1 1034 Ayton T
 2 1035 Scammell A C
 3 1036 Muddell Miss W J
 1037 Muddell Miss W J
 1038 Henderson L

Class 314 — Silkie White Pullet.

- 1 1039 Ayton T
 2 1040 Ayton T
 1041 Muddell Miss W J
 1042 Muddell Miss W J



***STILL
PROVIDING REAL SERVICE TO CLIENTS***



Now Breeders can give even better care.

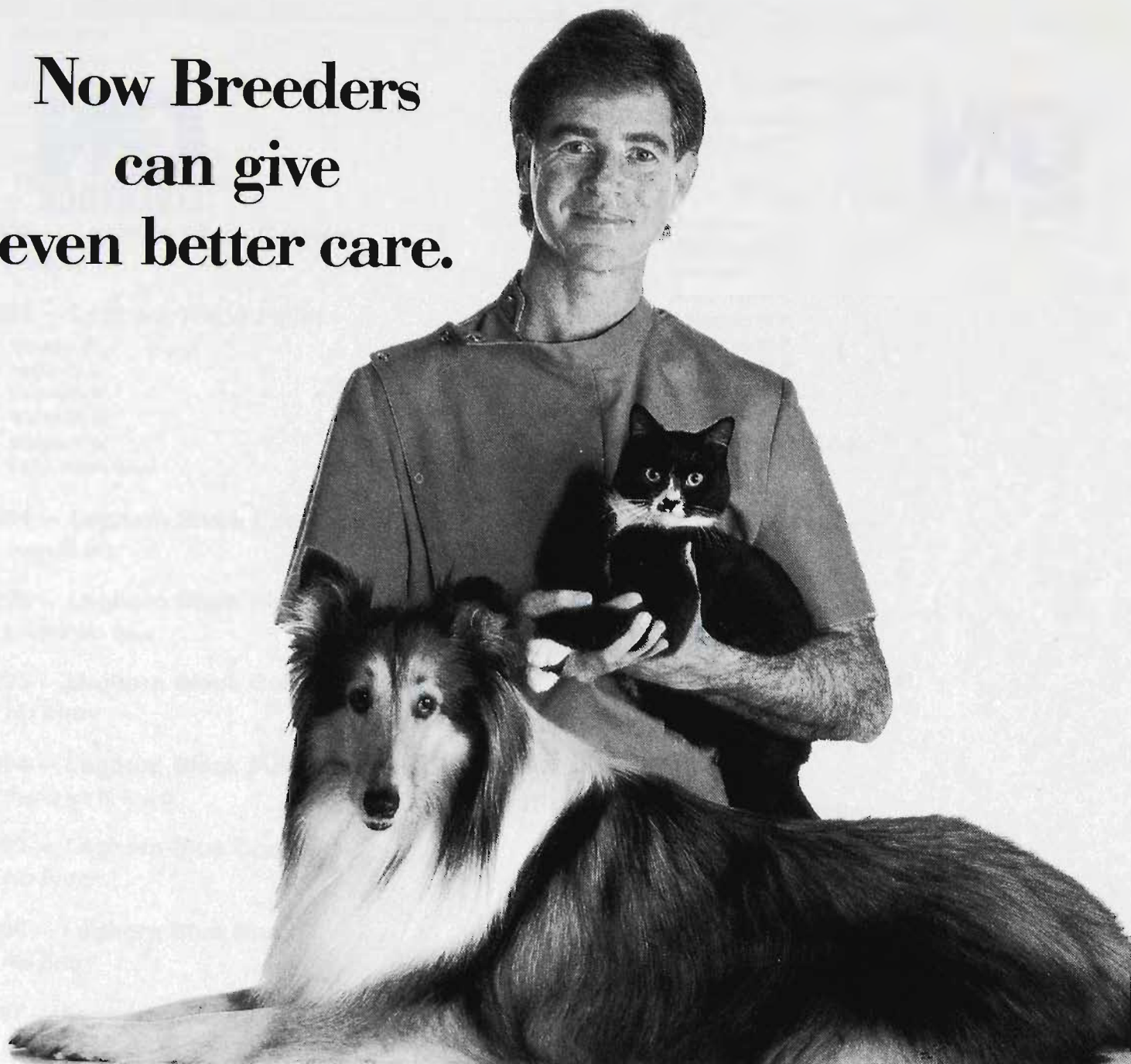

Vetcare.

It's the Vet's own brand of animal care products. The very best care breeders can give to their newborn. To their puppies and kittens. And to their adult animals.

The Vetcare brand heralds a new era of pet care product responsibility. The Australian Veterinary Association, together with ICI, have developed a range of products prepared to the very highest ethical pharmaceutical standards.

Already, there are Vetcare Flea Collars,

Shampoos, Flea Powders, Antiseptic Powders and Worming Tablets.

Intensive research and development is underway right through 1988, to release even more products. Products that will answer many of the special problems encountered by Breeders. Products you'll know you can rely on. Because their formulations draw on Australia's very finest veterinary expertise.

Look for Vetcare in your Vet's Surgery, Chemist, Supermarket or Wholesaler.



Vetcare Now you can give your pet even better care.

STANDARD LIGHT BREEDS

- 1043 Scammell A C
 3 1044 Scammell A C
 1045 Blacker R
 1046 Henderson L
 1047 Henderson L

Class 315 — Silkie A.O.C. Cock, (state colour).

- 1048 Woodhead Miss F (Brown)
 1049 Simpson Master B (Brown)

Class 316 — Silkie A.O.C. Hen, (state colour).

- 3 1050 Woodhead Miss F (Brown)
 1 1051 Sargeant G (Black)
 2 1052 Penny A & S (Partridge)

Class 317 — Silkie A.O.C. Cockerel, (state colour).*No Entry***Class 318 — Silkie A.O.C. Pullet, (state colour).**

- 2 1053 Woodhead Miss F (Black)
 1 1054 Simpson Master B (Brown)

Class 319 — Silkie Bearded Cock.

- 1 1055 Markham Mrs C M

Class 320 — Silkie Bearded Hen.

- 1 1056 Cripps Mrs C A

Class 321 — Silkie Bearded Cockerel.*No Entry***Class 322 — Silkie Bearded Pullet.**

- 1 1057 Simpson Master B
 als 1058 Simpson Master B
 2 1059 Markham Mrs C M

Class 323 — Welsummer Cock.

- 1 1060 Daymond K & L

Class 324 — Welsummer Hen.

- 2 1061 Daymond K & L
 3 1062 Coleman K D
 1063 Coleman K D
 1 1064 Hulands L

Class 325 — Welsummer Cockerel.

- 3 1065 Coleman K D
 2 1066 Coleman K D
 1 1067 Coleman K D

Class 326 — Welsummer Pullet.

- 3 1068 Coleman K D
 1069 Coleman K D
 2 1070 Daymond K & L
 1 1071 Hulands L

Class 327 — Campine Any Colour Cock.*No Entry***Class 328 — Campine Any Colour Hen.**

- 1 1072 Tyers N A
 2 1073 Tyers N A

Class 329 — Campine Any Colour Cockerel.

- 2 1074 Tyers N A
 1 1075 Tyers N A

Class 330 — Campine Any Colour Pullet.

- 1 1076 Cripps Mrs C A
 2 1077 Tyers N A

Class 331 — A.O.V. Cock (state breed).*No Entry***Class 332 — A.O.V. Hen (state breed).**

- 2 1078 Wright Miss D
 1 1079 McMullan Miss D (Araucana)
 3 1080 McMullan Miss D (Araucana)
 1081 McMullan Miss D (Araucana)

Class 333 — A.O.V. Cockerel (state breed).*No Entry***Class 334 — A.O.V. Pullet (state breed).***No Entry*

Standard Light Breed, Trio Classes (One male and Two females, suitably mated to produce exhibition stock. The male bird will be penned separately). Prize Money will be; First \$10.00.

Class 335 — Hamburg.

- 1 1082 Graham I C
 3 1083 Anderson S G
 2 1084 Jenkins Mrs J

Class 336 — Leghorn.

- 1 1085 Robinson S J

Class 337 — O.E.G.*No Entry***Class 338 — Silkie.**

- 1 1086 Jenkins Mrs J

Class 339 — A.O.V. (state breed).

- 2 1087 Hulands L (Ancona)
 3 1088 Hulands L (Ancona)
 1 1089 McCullough E J (Minorca)
 1090 Metry's Poultry Farm (Andalusian)

HARD FEATHER LARGE (GAME)

Class 340 — O.E.G. Black-Red Dark Leg Cock.

- 1091 Irving Miss J E H
 1092 Irving Miss J E H
 4 1093 Harvey W
 1094 Grant B & I
 1095 Grant B & I
 1096 Holden D B
 3 1097 Holden D B
 1098 Holden D B
 1 1099 Hickey T L & Mrs
 2 1100 Hickey T L & Mrs
 1101 McPhee Jnr. P W
 1102 McPhee Jnr. P W

Class 341 — O.E.G. Partridge Dark Leg Hen.

- 1103 Holden D B
 1104 Coleman K D
 1105 McPhee Jnr. P W
 3 1106 Woods Bros.
 1107 Hickey T L & Mrs
 2 1108 Hickey T L & Mrs

HARD FEATHER LARGE (GAME)

1109 Harvey W

1 1110 Harvey W

Class 342 — O.E.G. Black-Red Dark Leg Cockerel.

1111 Irving Miss J E H

1112 Irving Miss J E H

1113 Batcheldor B E

1114 Batcheldor B E

1115 Coleman K D

3 1116 Holden D B

4 1117 Holden D B

1118 Grant B & I

1 1119 Harvey W

2 1120 Woods Bros.

1121 Trimmer W A

Class 343 — O.E.G. Partridge Dark Leg Pullet.

3 1122 Hickey T L & Mrs

1123 Coleman K D

1124 Trimmer W A

4 1125 Oldaker H J

1126 Holden D B

1127 Holden D B

1128 Grant B & I

1129 Harvey W

2 1130 Harvey W

1 1131 Woods Bros.

1132 Irving Miss J E H

Class 344 — O.E.G. Black-Red Light Leg Cock

w/c < 1133 Batcheldor B E

1134 Batcheldor B E

**Class 345 — O.E.G. Black-Red Light Leg Partridge
Clay or Wheaten Hen.***No Entry***Class 346 — O.E.G. Black-Red Light Leg Cockerel.**

abs 1135 Trimmer W A

**Class 347 — O.E.G. Black-Red Light Leg Partridge
Clay or Wheaten Pullet.**

1 1136 Coleman K D

2 1137 Coleman K D

abs < 1138 Trimmer W A

1139 Trimmer W A

Class 348 — O.E.G. Blue or Blue A.O.C. Cock.*No Entry***Class 349 — O.E.G. Blue or Blue A.O.C. Hen.***No Entry***Class 350 — O.E.G. Blue or Blue A.O.C. Cockerel.***No Entry***Class 351 — O.E.G. Blue or Blue A.O.C. Pullet.***No Entry***Class 352 — O.E.G. Blue Red Cock.**

1 1140 McPhee Jnr. P W

Class 353 — O.E.G. Blue Red Hen.

2 1141 Coleman K D

1 1142 McPhee Jnr. P W

Class 354 — O.E.G. Blue Red Cockerel.

2 1143 Coleman K D

1 1144 Fisher W L

Class 355 — O.E.G. Blue Red Pullet.

3 1145 Fahey G A

1146 McPhee Jnr. P W

1 1147 Oldaker H J

1148 Whelan J & A

1149 Whelan J & A

1150 Whelan J & A

2 1151 Grant B & I

Class 356 — O.E.G. Brown Red Cock.*No Entry***Class 357 — O.E.G. Brown Red Hen.***No Entry***Class 358 — O.E.G. Brown Red Cockerel.***No Entry***Class 359 — O.E.G. Brown Red Pullet.***No Entry***Class 360 — O.E.G. Duckwing Cock.**

1152 Irving Miss J E H

1153 Irving Miss J E H

abs 1154 McPhee Jnr. P W

Class 361 — O.E.G. Duckwing Hen.

2 1155 Coleman K D

1 1156 Coleman K D

Class 362 — O.E.G. Duckwing Cockerel.

2 1157 Coleman K D

1 1158 Coleman K D

Class 363 — O.E.G. Duckwing Pullet.

1159 Coleman K D

2 1160 Coleman K D

1 1161 Oldaker H J

3 1162 Grant B & I

Class 364 — O.E.G. Duckwing Blue Cock.*No Entry***Class 365 — O.E.G. Duckwing Blue Hen.**

1 1163 Holden D B

Class 366 — O.E.G. Duckwing Blue Cockerel.*No Entry***Class 367 — O.E.G. Duckwing Blue Pullet.***No Entry***Class 368 — O.E.G. Grey or Birchen Cock.***No Entry***Class 369 — O.E.G. Grey or Birchen Hen.***No Entry***Class 370 — O.E.G. Grey or Birchen Cockerel.***No Entry*

HARD FEATHER LARGE (GAME)

Class 371 — O.E.G. Grey or Birchen Pullet.*No Entry***Class 372 — O.E.G. Pile Cock.**

- 1 1164 Oldaker H J
2 1165 Coleman K D

Class 373 — O.E.G. Pile Hen.

- 2 1166 Whelan J & A
1 1167 Coleman K D

Class 374 — O.E.G. Pile Cockerel.

- 2 1168 Coleman K D
1 1169 Coleman K D

Class 375 — O.E.G. Pile Pullet.

- 2 1170 Coleman K D
3 1171 Coleman K D
1 1172 McPhee Jnr. P W

Class 376 — O.E.G. A.O.C. Cock. (state colour).

- 1 1173 Nash A B (Crele)

Class 377 — O.E.G. A.O.C. Hen. (state colour).

- 2 1174 Oldaker H J
3 1175 Nash A B (Crele)
1176 Nash A B (Crele)
1 1177 Nash A B (Crele)

Class 378 — O.E.G. A.O.C. Cockerel. (state colour).*No Entry***Class 379 — O.E.G. A.O.C. Pullet. (state colour).**

- 1 1178 McPhee Jnr. P W (Crele)

Class 380 — Pitt Game Any Colour Cock.

- 1 1179 Grant B & I
W/c 1180 White D H

Class 381 — Pitt Game Any Colour Hen.

- 1 1181 Grant B & I
W/c 1182 White D H

Class 382 — Pitt Game Any Colour Cockerel.

- 1 1183 Grant B & I

Class 383 — Pitt Game Any Colour Pullet.

- 1 1184 Grant B & I

Class 384 — Australian Game Cock.*No Entry***Class 385 — Australian Game Hen.***No Entry***Class 386 — Australian Game Cockerel.***No Entry***Class 387 — Australian Game Pullet.***No Entry***Class 388 — Indian Game Cock.**

- 1185 Worrall G & S
2 1186 Worrall G & S
1 1187 Hill A E

- 3 1188 Harman M L

Class 389 — Indian Game Hen.

- 1 1189 Hill A E
1190 Scammell A C
3 1191 Flighty Feathers Fowlery
2 1192 Harman M L
1193 Cripps Mrs C A

Class 390 — Indian Game Cockerel.

- 2 1194 Scammell A C
1195 Fahey G A
1 1196 Hill A E
1197 Harman M L
1198 Worrall G & S
3 1199 Flighty Feathers Fowlery

Class 391 — Indian Game Pullet.

- 1 1200 Hill A E
3 1201 Harman M L
2 1202 Scammell A C
1203 Scammell A C
1204 Scammell A C
1205 Worrall G & S

Class 392 — Malay Game Cock.

- 2 1206 Hunt R
1 1207 Hunt R
3 1208 Hunt R

Class 393 — Malay Game Hen.

- 2 1209 Hunt R
1 1210 Hunt R

Class 394 — Malay Game Cockerel.

- 1211 Hunt R
1 1212 Hunt R
3 1213 Hunt R
2 1214 Kenna Mrs C

Class 395 — Malay Game Pullet.

- 2 1215 Hunt R
1 1216 Hunt R

Class 396 — Modern Game, Any Colour, Cock.

- 1 1217 Stewart & Bishop

Class 397 — Modern Game, Any Colour, Hen.

- 1 1218 Stewart & Bishop
2 1219 Stewart & Bishop

Class 398 — Modern Game, Any Colour, Cockerel.

- 1 1220 Stewart & Bishop
2 1221 Stewart & Bishop

Class 399 — Modern Game, Any Colour, Pullet.

- 2 1222 Stewart & Bishop
1 1223 Stewart & Bishop

STANDARD HEAVY BREEDS**Class 400 — Australorp Cock.**

- 2 1224 Harman M L
1 1225 Milward & Boxhall
1226 Flighty Feathers Fowlery

N.O.A.

STANDARD HEAVY BREEDS

Class 401 — Australorp Hen.

- 2 1227 Black N
 1228 Hudson & Brown
 1229 Flighty Feathers Fowery
 3 1230 Robinson S J
 1231 Milward & Boxhall
 1232 Harman M L
 / 1233 Cripps Mrs C A

Class 402 — Australorp Cockerel.

- 1234 Black N
 1235 Milward & Boxhall
 1236 Milward & Boxhall
 1237 Kennedy K
 / 1238 Hudson & Brown
 1239 Flighty Feathers Fowery
 1240 Trimmer W A
 1241 Muddell L C
 1242 Daymond K & L
 2 1243 Barron J A
 3 1244 Hebbberman B K
 1245 Fraser M J
 4 1246 Robinson S J
 1247 Robinson S J

Class 403 — Australorp Pullet.

- 2 1248 Hudson & Brown
 5 1249 Black N
 1250 Black N
 4 1251 Milward & Boxhall
 1252 Milward & Boxhall
 1253 Harman M L
 1254 Fraser M J
 1255 Hebbberman B K
 3 1256 Byrne A S
 1257 Byrne A S
 1258 Flighty Feathers Fowery
 1259 Trimmer W A
 1260 Robinson S J
 1261 Robinson S J
 / 1262 Barron J A
 1263 Blacker R
 1264 Daymond K & L
 1265 Kennedy K

Class 404 — Barnavelders Cock.

- / 1266 Fairbrother B J
 2 1267 Parker S
 1268 Kelly D
 1269 Flighty Feathers Fowery

Class 405 — Barnavelders Hen.

- 3 1270 Cumming R D
 / 1271 Horton L
 2 1272 Fisher W L
 1273 Kelly D
 1274 Flighty Feathers Fowery

Class 406 — Barnavelders Cockerel.

- 2 1275 Kelly D
 1276 Kelly D
 1277 Flighty Feathers Fowery
 3 1278 Fairbrother B J
 / 1279 Bunting Mrs M

Class 407 — Barnavelders Pullet.

- 1280 Fairbrother B J
 1281 Flighty Feathers Fowery
 1282 Jenkins Mrs J

- 1283 Kelly D
 1284 Kelly D
 1285 Bunting Mrs M
 3 1286 Bunting Mrs M
 2 1287 Horton L
 / 1288 Parker S

Class 408 — Langshan Croad Black Cock.

- / 1289 Pardy Mrs D M

Class 409 — Langshan Croad Black Hen.

- 2 1290 White D H
 / 1291 Pardy Mrs D M

Class 410 — Langshan Croad Black Cockerel.

- / 1292 White D H
 2 1293 Pardy Mrs D M

Class 411 — Langshan Croad Black Pullet.

- / 1294 Pardy Mrs D M

Class 412 — Langshan Croad Blue Cock.

- / 1295 Pardy Mrs D M

Class 413 — Langshan Croad Blue Hen.

- / 1296 White D H
 2 1297 Pardy Mrs D M

Class 414 — Langshan Croad Blue Cockerel.

- 2 1298 Pardy Mrs D M
 / 1299 White D H

Class 415 — Langshan Croad Blue Pullet.

- / 1300 Pardy Mrs D M

Class 416 — Langshan Chinese Cock.

- 2 1301 Mercieca E & M
 / 1302 Mercieca E & M

Class 417 — Langshan Chinese Hen.

- abz 1303 Mercieca F
 1304 Mercieca F
 / 1305 Mercieca E & M

Class 418 — Langshan Chinese Cockerel.

- 1306 Horton L
 / 1307 Horton L
 2 1308 Trimmer W
 3 1309 Milward & Boxhall
 1310 Milward & Boxhall

Class 419 — Langshan Chinese Pullet.

- 2 1311 Horton L
 1312 Milward & Boxhall
 3 1313 Milward & Boxhall
 / 1314 Trimmer W

Class 420 — Light Sussex Cock.

- abz 1315 Giuricin Mrs S
 2 1316 Chessum D
 1-1316 A ATKINSON, E. W.

Class 421 — Light Sussex Hen.

- / 1317 Chessum Miss C & G Bruton
 3 1318 Fraser M J
 1319 Henderson L
 1320 Henderson L
 1321 Cumming R D

STANDARD HEAVY BREEDS

2 1322 Chessum D

Class 422 — Light Sussex Cockerel.

- 1 1323 Webb G K
 1324 Gluricin Mrs S
 3 1325 Bishop J
 2 1326 Bishop J
 1327 Parker S
 1328 Fraser M J

Class 423 — Light Sussex Pullet.

- 1329 Chessum D
 2 1330 Hay R S
 3 1331 Parker S
 1 1332 Webb G K

Class 424 — Orpington Black Cock.

- 2 1333 White D H
 1334 Harman M L
 1335 Harman M L
 1336 Harman M L
 1337 Cumming R D
 1338 Worrall G & S
 3 1339 Fraser M J
 1 1340 Finlay G S

Class 425 — Orpington Black Hen.

- 2 1341 White D H
 1342 Fraser M J
 1343 Harman M L
 1344 Harman M L
 1345 Harman M L
 1 1346 Finlay G S
 3 1347 Worrall G & S
 1348 Osmotherly J A

Class 426 — Orpington Black Cockerel.

- 1349 Harman M L
 3 1350 Harman M L
 2 1351 Harman M L
 1352 White D H
 1 1353 White D H
 1354 Duckworth R
 1355 Frankenberg A S

Class 427 — Orpington Black Pullet.

- 1356 Osmotherly J A
 2 1357 Duckworth R
 3 1358 White D H
 1 1359 White D H
 1360 Harman M L
 1361 Harman M L
 1362 Harman M L
 1363 Frankenberg A S
 1364 Frankenberg A S

Class 428 — Orpington Buff Cock.

- 2 1365 Harding R & Mrs J
 1366 Harding R & Mrs J
 1 1367 Harman M L
 3 1368 Worrall G & S

Class 429 — Orpington Buff Hen.

- 1 1369 Harman M L
 1370 Harding R & Mrs J
 2 1371 Harding R & Mrs J
 1372 Coleman K D
 1373 Coleman K D
 1374 Coleman K D

3 1375 Worrall G & S

Class 430 — Orpington Buff Cockerel.

- 1 1376 Harman M L

Class 431 — Orpington Buff Pullet.

- 3 1377 Harman M L
 2 1378 Harding R & Mrs J
 1 1379 Harding R & Mrs J

**Class 432 — Orpington A.O.C. Cock (state colour).
No Entry****Class 433 — Orpington A.O.C. Hen (state colour).**

- 1 1380 Harman M L (Blue)
 2 1381 Harman M L (Blue)

Class 434 — Orpington A.O.C. Cockerel (state colour).

- 1 1382 Harman M L (Blue)
 2 1383 Harman M L (Blue)

Class 435 — Orpington A.O.C. Pullet (state colour).

- 2 1384 Harman M L (Blue)
 1 1385 Harman M L (Blue)

Class 436 — Plymouth Rock Barred Dark Cock.

- 1386 Milward & Boxhall
 2-1387 Harding R & Mrs J
 3-1388 Harding R & Mrs J
 1389 Mercieca F
 1390 Harman M L
 1-1391 Fairbrother B J
 1392 Duckworth R

Class 437 — Plymouth Rock Barred Dark Hen.

- 1393 Rice R V
 2 1394 Rice R V
 1395 Harman M L
 3 1396 Fairbrother B J
 1 1397 Harding R & Mrs J
 1398 Harding R & Mrs J

Class 438 — Plymouth Rock Barred Dark Cockerel.

- 1399 Harman M L
 1400 Harman M L
 3 1401 Rice R V
 1 1402 Rice R V
 1403 Duckworth R
 1404 Duckworth R
 4 1405 Milward & Boxhall
 1406 Milward & Boxhall
 2 1407 Milward & Boxhall
 1408 Harding R & Mrs J
 1409 Harding R & Mrs J
 1410 Smith G

Class 439 — Plymouth Rock Barred Dark Pullet.

- 1411 Rice R V
 1412 Rice R V
 3 1413 Milward & Boxhall
 1414 Milward & Boxhall
 1415 Harman M L
 2 1416 Harding R & Mrs J
 1 1417 Harding R & Mrs J

STANDARD HEAVY BREEDS

Class 440 — Plymouth Rock Barred Light Cock.

- 1 1418 Harding R & Mrs J

Class 441 — Plymouth Rock Barred Light Hen.

- 1 1419 Harding R & Mrs J

Class 442 — Plymouth Rock Barred Light Cockerel.

- 1420 Harding R & Mrs J
1421 Mercieca F
3 1422 Mercieca F
1423 Frankenberg A S
1424 Frankenberg A S
1425 Harman M L
2 1426 Duckworth R
1 1427 Duckworth R

Class 443 — Plymouth Rock Barred Light Pullet.

- 1428 Harding R & Mrs J
1 1429 Duckworth R
1430 Ellis M
3 1431 Ellis M
1432 Ellis M
1433 Frankenberg A S
2 1434 Frankenberg A S

Class 444 — Rhode Island Red Cock.

- 1 1435 McKinnon J F
2 1435A ATKINSON, E.W.

Class 445 — Rhode Island Red Hen.

- 1 1436 McKinnon J F
2 1437 Artis R G
1438 Barrett S
1439 Barrett S
3 1439A ATKINSON, E.W.

Class 446 — Rhode Island Red Cockerel.

- 1440 Daymond K & L
1441 Bjorksten R, K & D
4 1442 Barnes H C
1443 McKinnon J F
2 1444 McKinnon J F
1445 Murphy J
1446 Barrett S
3 1447 Kelsh M
1 1448 Kelsh M
1449 Overall N W
1450 Overall N W
1450A ATKINSON, E.W.

Class 447 — Rhode Island Red Pullet.

- 1451 Bjorksten R, K & D
1452 Fraser M J
4 1453 Overall N W
1454 Overall N W
3 1455 Kelsh M
1 1456 Kelsh M
1457 Murphy J
1458 Murphy J
2 1459 McKinnon J F
1460 McKinnon J F
1461 Barnes H C
1461A ATKINSON, E.W.

Class 448 — Wyandotte Golden Laced Cock.

- 1 1462 Bishop J
2 1463 Bishop J
3 1464 McCullough E J

Class 449 — Wyandotte Golden Laced Hen.

- 3 1465 Harman M L
1466 Harman M L

- 2 1467 McCullough E J
1468 Bishop J
1 1469 Bishop J

Class 450 — Wyandotte Golden Laced Cockerel.

- 1 1470 Bishop J
2 1471 Bishop J
1472 Hobbs D
1473 McCullough E J
1474 Milward & Boxhall
3 1475 Graham Mrs C
1476 Graham Mrs C

Class 451 — Wyandotte Golden Laced Pullet.

- 3 1477 Bishop J
1 1478 Bishop J
2 1479 Hobbs D
1480 McCullough E J
1481 Graham Mrs C
1482 Graham Mrs C
1483 Graham Mrs C

Class 452 — Wyandotte Silver Laced Cock.

- 1 1484 Harman M L

Class 453 — Wyandotte Silver Laced Hen.

- 2 1485 Bishop J
3 1486 Harman M L
1 1487 McCullough E J

Class 454 — Wyandotte Silver Laced Cockerel.

- 2 1488 Pollerd I McD
1 1489 Milward & Boxhall

Class 455 — Wyandotte Silver Laced Pullet.

- 1490 Cripps Mrs C A
3 1491 Daymond K & L
1 1492 Bishop J
2 1493 Bishop J
1494 Harman M L

Class 456 — Wyandotte White Cock.

No Entry

Class 457 — Wyandotte White Hen.

- 2 1495 Haartsen M
1496 Harman M L
1 1497 Robinson S J
3 1498 Robinson S J

Class 458 — Wyandotte White Cockerel.

- abs 1499 Harman M L
2 1500 Haartsen M

Class 459 — Wyandotte White Pullet.

- 1501 Harman M L
1502 Hobbs D
1503 Webb G K
3 1504 Haartsen M
2 1505 Haartsen M
1 1506 Robinson S J

Class 460 — Wyandotte Black Cock.

No Entry

Class 461 — Wyandotte Black Hen.

No Entry

Arnott's Biscuits MAIN STAGE

Arnott Bear invites you to join him at the Arnott's Biscuits Main Stage with daily appearances at 12 noon, 1pm, 2pm, 3pm and 4pm.

Bands!

Each day of the Royal Show you can see and hear Victoria's top entertainers, along with special guest variety performances.

And it's all FREE!! 10 am-7 pm each day.

Cnr. Plummer Avenue & Degraes Street.

Singers!

*Come and
join us!*

Musicians!

Dancers!



When you buy Ampol, your money stays here.

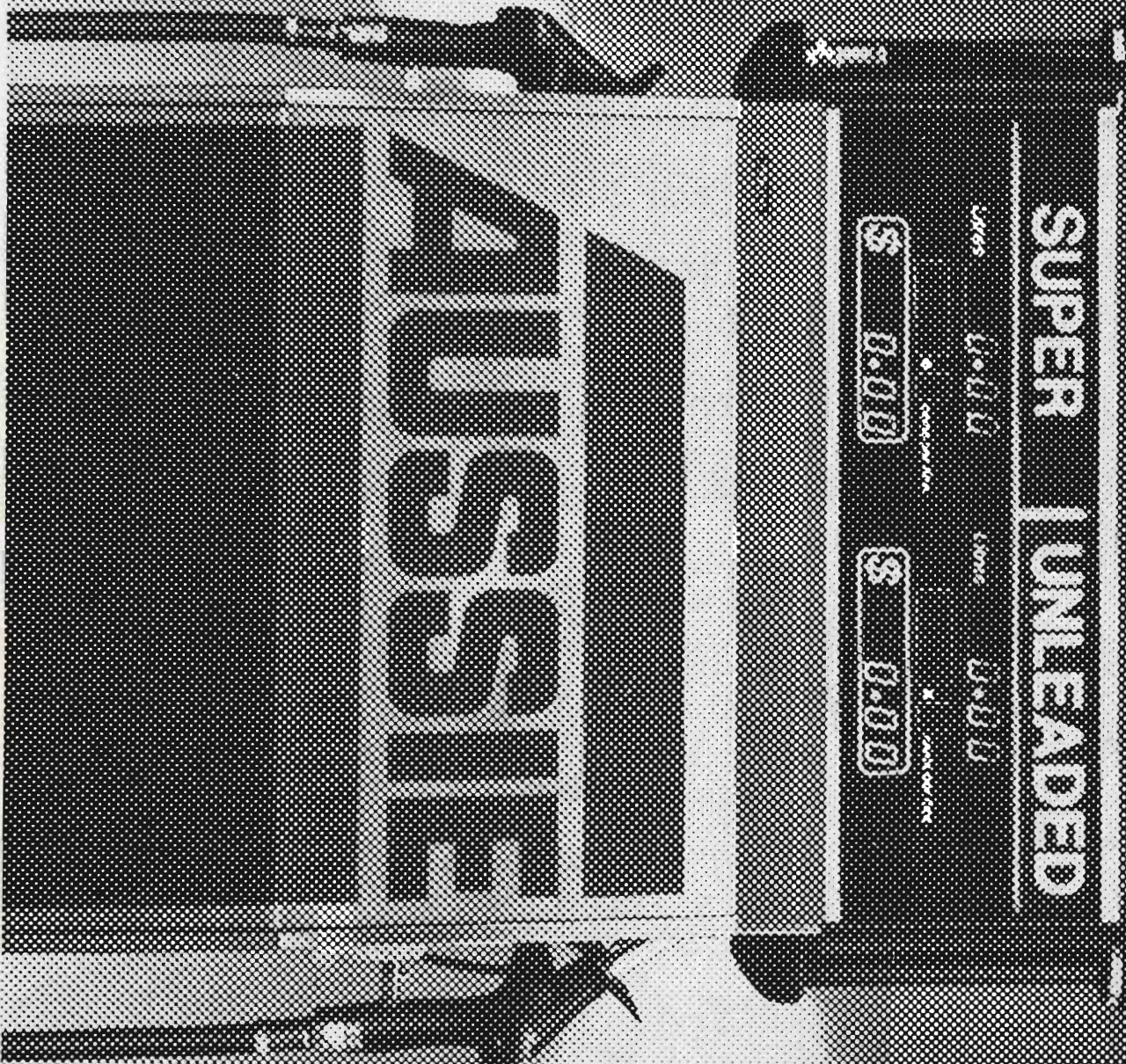

STANDARD HEAVY BREEDS

Class 462 — Wyandotte Black Cockerel.

abs 1507 Hobbs D

Class 463 — Wyandotte Black Pullet.1 1508 McCullough E J
2 1509 Hobbs D**Class 464 — Wyandotte Columbian Cock.**abs 1510 Hobbs D
1 1511 McCullough E J**Class 465 — Wyandotte Columbian Hen.**

1 1512 McCullough E J

Class 466 — Wyandotte Columbian Cockerel.

2 1513 McCullough E J

Class 467 — Wyandotte Columbian Pullet.

1 1514 McCullough E J

Class 468 — Wyandotte A.O.C. Cock. (state colour).

2 1515 McCullough E J (Buff)

Class 469 — Wyandotte A.O.C. Hen. (state colour).abs 1516 Tayler J & Mrs C A
1517 Tayler J & Mrs C A
1 1518 McCullough E J (Buff)**Class 470 — Wyandotte A.O.C. Cockerel. (state colour).**

3 1519 McCullough E J (Buff)

Class 471 — Wyandotte A.O.C. Pullet. (state colour).2 1520 Graham I (Partridge)
1 1521 McCullough E J (Buff)**Class 472 — Dorking Cock.**abs 1522 Boyd M
1 1523 Fligthy Feathers Fowlery**Class 473 — Dorking Hen.**1524 Brown E J
2 1525 Fligthy Feathers Fowlery
3 1526 Osmotherly J A
1 1527 Osmotherly J A**Class 474 — Dorking Cockerel.**

No Entry

Class 475 — Dorking Pullet.1 1528 Boyd M
2 1529 Osmotherly J A**Class 476 — Faverolle Cock.**

No Entry

Class 477 — Faverolle Hen.

No Entry

Class 478 — Faverolle Cockerel.

No Entry

Class 479 — Faverolle Pullet.

No Entry

Class 480 — Frizzle Cock.

No Entry

Class 481 — Frizzle Hen.

No Entry

Class 482 — Frizzle Cockerel.

No Entry

Class 483 — Frizzle Pullet.

1 1530 Markham Mrs C M

Class 484 — New Hampshire Cock

No Entry

Class 485 — New Hampshire Hen

1 1531 Daymond K & L

Class 486 — New Hampshire Cockerel.

1 1532 Daymond K & L

Class 487 — New Hampshire Pullet.

1 1533 Daymond K & L

Class 488 — A.O.V. Cock. (state breed).2 1534 Harding R & Mrs J (White Plymouth Rock)
1 1535 Harding R & Mrs J (White Plymouth Rock)**Class 489 — A.O.V. Hen. (state breed).**3 1536 Swaby I D (Speckled Sussex)
1 1537 Cripps Mrs C A (Speckled Sussex)
1538 Stibbard A L & J D Macleod (Speckled Sussex)
2 1539 Harding R & Mrs J (White Plymouth Rock)
1540 Harding R & Mrs J (White Plymouth Rock)
1541 Fligthy Feathers Fowlery (Naked Neck)**Class 490 — A.O.V. Cockerel. (state breed).**2 1542 Pollness J J (Frizzle)
1 1543 Fligthy Feathers Fowlery (Naked Neck)**Class 491 — A.O.V. Pullet. (state breed).**1 1544 Swaby I D (Speckled Sussex)
2 1545 Fligthy Feathers Fowlery (Naked Neck)**Standard Heavy Breed, Trio Classes** (One male and Two females, suitably mated to produce exhibition stock. The male bird will be penned separately). Prize money will be; First \$10.00.**Class 492 — Australorp.**1 1546 Black N
2 1547 Fisher W L**Class 493 — Langshan.**1 1548 Horton L
2 1549 Keirl S
1550 Keirl S
3 1551 Keirl S
1552 Metry's Poultry Farm

1552A ATKINSON, E.W.

Class 494 — Light Sussex.

No Entry

1 - 1552A ATKINSON, E.W.

STANDARD HEAVY BREEDS

Class 495 — Orpington.

- 1 1553 Harding R & Mrs J

Class 496 — Rhode Island.

- 1 1554 Artis R G
2 1554A ATKINSON, E.W.

Class 497 — Wyandotte.

- 1 1555 McCullough E J

Class 498 — A.O.V. (state breed).

- 2 1556 Harding R & Mrs J (Dark Plymouth Rock)
1 1557 Rice R V (Dark Plymouth Rock)

UTILITY BREEDS**Class 499 — Ancona Cock.**

No Entry

Class 500 — Ancona Hen.

- 1 1558 Loch Shinn Stud

Class 501 — Ancona Cockerel.

- 3 1559 Hulands L
2 1560 McPhee Jnr. P W
1 1561 Loch Shinn Stud

Class 502 — Ancona Pullet.

- 1562 Loch Shinn Stud
3 1563 Hulands L
1 1564 McPhee Jnr. P W
2 1565 McPhee Jnr. P W

Class 503 — Australorp Cock.

No Entry

- 1-1565A ATKINSON, E.W.

Class 504 — Australorp Hen.

- 1 1566 Black N
2 1567 Cumming R D
3 1567A ATKINSON, E.W.

Class 505 — Australorp Cockerel.

- 1568 Muddell L C
3 1569 Barron J A
1570 Fraser M J
1571 Kennedy K
1572 Black N
2 1573 Hudson & Brown
1 1574 Hudson & Brown
1575 Milward & Boxhall

1575A ATKINSON, E.W.

Class 506 — Australorp Pullet.

- 3 1576 Barron J A
2 1577 Black N
1578 Black N
1579 Fraser M J
1580 Byrne A S
1581 Byrne A S
1582 Milward & Boxhall
1583 Hudson & Brown
1 1584 Hudson & Brown

1584A ATKINSON, E.W.

Class 507 — Langshan Chinese Cock.

No Entry

Class 508 — Langshan Chinese Hen.

- ab 1585 Bregazzi G C
1 1586 Horton L

Class 509 — Langshan Chinese Cockerel.

- 1 1587 Milward & Boxhall
2 1588 Milward & Boxhall

Class 510 — Langshan Chinese Pullet.

- 1 1589 Milward & Boxhall
3 1590 Milward & Boxhall
1591 Bregazzi G C
2 1592 Horton L

Class 511 — Leghorn White Cock.

- 1 1593 Harman M L

Class 512 — Leghorn White Hen.

- 2 1594 Coats Miss S
1595 Wharton N
1 1596 Wharton N
3 1597 Creece P
1598 Kennedy K

Class 513 — Leghorn White Cockerel.

- 1 1599 Wharton N
3 1600 Wharton N
2 1601 Loch Shinn Stud
1602 Hulands L

Class 514 — Leghorn White Pullet.

- 1603 Creece P
1 1604 Wharton N
2 1605 Wharton N
1606 Hulands L
3 1607 Loch Shinn Stud

Class 515 — Leghorn A.O.C. Cock. (state colour).

No Entry

Class 516 — Leghorn A.O.C. Hen. (state colour).

No Entry

Class 517 — Leghorn A.O.C. Cockerel. (state colour).

- 1 1608 Robinson S J

Class 518 — Leghorn A.O.C. Pullet. (state colour).

- 1 1609 Loch Shinn Stud

Class 519 — Light Sussex Cock.

No Entry

Class 520 — Light Sussex Hen.

No Entry

Class 521 — Light Sussex Cockerel.

- 2 1610 Cumming R D
3 1611 Bishop J
1 1612 Bishop J
1612A ATKINSON, E.W.

Class 522 — Light Sussex Pullet.

- 1 1613 Hay R S
2 1613A ATKINSON, E.W.

Class 523 — New Hampshire Cock.

No Entry

DUCKS

Class 524 — New Hampshire Hen.*No Entry***Class 525 — New Hampshire Cockerel.***No Entry***Class 526 — New Hampshire Pullet.***No Entry***Class 527 — Rhode Island Cock.**

1 1614 McKinnon J F

2 1614A ATKINSON, E.W.

Class 528 — Rhode Island Hen.

2 1615 Irving Miss J E H

1616 McKinnon J F

3 1617 Coleman K D

1 1618 Artis R G

1 1618A ATKINSON, E.W.

Class 529 — Rhode Island Cockerel.

1619 Kelsh M

1620 Tayler J & Mrs C A

1621 Tayler J & Mrs C A

1622 Bjorksten R, K & D

1623 McKinnon J F

1624 McKinnon J F

2 1625 Artis R G

4 1626 Overall N W

3 1627 Overall N W

1 1628 Wehrmann C A

1629 Watkins Miss S

1 1629A ATKINSON, E.W.

Class 530 — Rhode Island Pullet.

1630 Artis R G

4 1631 Kelsh M

1632 Kelsh M

1633 Bjorksten R, K & D

1634 Watkins Miss S

3 1635 Overall N W

1636 Overall N W

1 1637 Wehrmann C A

2 1638 Wehrmann C A

1639 McKinnon J F

1640 McKinnon J F

1 1640A ATKINSON, E.W.

Utility Trio Classes (One male and Two females, suitably mated to produce exhibition stock. The male bird will be penned separately). Prize Money will be: First \$10.00.

Class 531 — Utility Light Breed.

2 1641 Haartsen M

1 1642 Robinson S J

3 1643 Hulands L

Class 532 — Utility Heavy Breed.

1644 Tayler J & Mrs C A

1645 Tayler J & Mrs C A

1646 Cumming R D

1647 Keirl S

2 1648 Keirl S

1649 Keirl S

1-1649A ATKINSON, E.W.

3-1649B HARMAN, M.L.

DUCKS**Class 533 — Aylesbury Drake.***No Entry***Class 534 — Aylesbury Duck.**

1 1650 Cripps Mrs C A

2 1651 Cumming R D

Class 535 — Aylesbury Young Drake.*No Entry***Class 536 — Aylesbury Young Duck.**

1 1652 Cripps Mrs C A

Class 537 — Buff Orpington Drake.

1653 Handley L G & H J

3 1654 Harding R & Mrs J

1655 Harding R & Mrs J

1 1656 Schafer J N H

2 1657 McCullough J

1658 Cumming R D

Class 538 — Buff Orpington Duck.

2 1659 Handley L G & H J

1660 McCullough J

3 1661 Cumming R D

1 1662 Schafer J N H

1663 Mercieca E & M

1664 Mercieca E & M

Class 539 — Buff Orpington Young Drake.

1 1665 McCullough J

3 1666 Bjorksten J

2 1667 Bjorksten J

Class 540 — Buff Orpington Young Duck.

1 1668 Bjorksten J

1669 Cumming R D

3 1670 McCullough J

2 1671 Schafer J N H

Class 541 — Cayuga Drake.

1 1672 Handley L G & H J

2 1673 Handley L G & H J

3 1674 Cumming R D

Class 542 — Cayuga Duck.

1 1675 Cumming R D

3 1676 Handley L G & H J

2 1677 Handley L G & H J

Class 543 — Cayuga Young Drake.

1 1678 Smith G

2 1679 Fitzgerald P

Class 544 — Cayuga Young Duck.

2 1680 Cripps Mrs C A

3 1681 Fitzgerald P

1 1682 Smith G

Class 545 — Indian Runner White Drake.

1683 Cripps Mrs C A

2 1684 Smith G

3 1685 Hull R

1686 Batchelder B E

1687 Hulands L

1 1688 McCullough J

1689 Cumming R D

1690 Vale L J & Mrs

DUCKS

Class 546 — Indian Runner White Duck.

- 1691 Vale L J & Mrs
 1 1692 McCullough J
 2 1693 Smith G
 3 1694 Hulands L

Class 547 — Indian Runner White Young Drake.

- 1 1695 Cripps Mrs C A
 3 1696 Batcheldor B E
 2 1697 Jones G

Class 548 — Indian Runner White Young Duck.

- 1 1698 Hull R
 1699 Jones G
 2 1700 McCullough J
 1701 Cumming R D
 1702 Cripps Mrs C A
 3 1703 Cripps Mrs C A

Class 549 — Indian Runner Fawn & White Drake.

- 1704 Batcheldor B E
 1 1705 Batcheldor B E
 2 1706 McCullough E J
 3 1707 Cumming R D

Class 550 — Indian Runner Fawn & White Duck.

- abs 1708 Cumming R D
 2 1709 McCullough E J
 1 1710 Vale L J & Mrs

Class 551 — Indian Runner Fawn & White Young Drake.

- 2 1711 Wright Mrs D
 1712 Wright Mrs D
 1713 Wright Mrs D
 3 1714 Batcheldor B E
 1715 McCullough E J
 1716 Jones G
 1 1717 Jones G
 1718 Jones G

Class 552 — Indian Runner Fawn & White Young Duck.

- 2 1719 McCullough E J
 1 1720 Jones G

Class 553 — Indian Runner A.O.C. Drake. (state colour).

- 1 1721 Smith G (Fawn)
 abs 1722 Brown Mrs L (Chocolate)
 2 1723 McCullough E J (Fawn)

Class 554 — Indian Runner A.O.C. Duck. (state colour).

- 2 1724 Smith G (Fawn)
 1 1725 McCullough E J (Fawn)

Class 555 — Indian Runner A.O.C. Young Drake. (state colour).

- 1 1726 Brown Mrs L (Chocolate)
 abs 1727 Brown Mrs L (Black)
 2 1728 McCullough E J (Fawn)

Class 556 — Indian Runner A.O.C. Young Duck. (state colour).

- 1729 Smith G (Black)
 3 1730 McCullough J (Fawn)

- 2 1731 Brown Mrs L (Chocolate)
 1 1732 McCullough E J (Fawn)

Class 557 — Khaki Campbell Drake.

- 1 1733 Hull R
 2 1734 Hull R
 1735 McCullough E J
 3 1736 Handley L G & H J
 1737 Cumming R D
 1738 Parsons A
 1739 Eldridge Mrs J
 1740 Eldridge Mrs J

Class 558 — Khaki Campbell Duck.

- 1741 Cumming R D
 1742 Batcheldor B E
 1743 Batcheldor B E
 3 1744 Handley L G & H J
 1745 Hull R
 1 1746 Hull R
 1747 Kenna B
 2 1748 Kenna Mrs C

Class 559 — Khaki Campbell Young Drake.

- 1749 Metry M
 1750 Smith G
 2 1751 Smith G
 1 1752 Hull R
 1753 Swaby I D
 3 1754 McCullough E J
 1755 Duggin K G
 1756 Cripps Mrs C A

Class 560 — Khaki Campbell Young Duck.

- 1 1757 Hull R
 3 1758 Swaby I D
 2 1759 Kenna B
 1760 Duggin K G
 1761 Smith G
 1762 Parsons A
 1763 Batcheldor B E

Class 561 — White Campbell Drake.

- abs 1764 Vale L J & Mrs

Class 562 — White Campbell Duck.

- 3 1765 Vale L J & Mrs
 1 1766 Vale L J & Mrs
 2 1767 Cumming R D

Class 563 — White Campbell Young Drake.

- 1 1768 Cripps Mrs C A

**Class 564 — White Campbell Young Duck.
No Entry****Class 565 — Muscovy, White Drake.**

- abs 1769 Cumming R D
 2 1770 Baltara School
 1 1771 Tintern C.E.G.G.S. Y.F.C.

Class 566 — Muscovy, White Duck.

- 1772 Cumming R D
 1773 Batcheldor B E
 3 1774 Batcheldor B E
 2 1775 Batcheldor B E
 1776 Hull & Edgley
 1777 Baltara School