

Section 22 - Novelty Events

- 253 Bergin K: JASPER
 272 Bettess Miss J: TRIXIE
 4- 1323 Graham Miss T: THE HIKER
 3- 1547 Herbert Miss G: GOLDEN SATURN
 1593 Hoddinott Mrs F: TWIGGY
 2316 McPhan Misses B & R: SPRINGVALE REBEL
 3038 Rinaldi S: COMFORT
 1- 3727 Warren G & S: AXEDALE
 3794 Wileman Miss M: DAINTY

BENDING

Class 595 — THE AUSTRALIAN FLAG RACE CHAMPIONSHIP.

Special prize \$750, First Prize, \$400 and Special Sash; Second Prize \$200 and Special Sash; Third Prize \$100 and Special Sash; Fourth Prize \$50 and Special Sash. Council will select a field of sixteen to compete in this event.

No-Entry 1 - 3903, 2 - 235,
 3 - 3040, 4, 3041

BENDING RACE CONDITIONS

Poles to be placed at the same distance and marked in the same manner as the flag race poles.

The start and finish markers to be placed nine yards from the first pole, indicating a marked finish line, also starting line.

The markers should be at least five yards outside the lines of the outside set of poles.

1. Competitors to be mounted and standing at starting line on right side of lane (one competitor to each row of poles). On starter's signal, competitors to commence bending between 1st and 2nd poles. Upon reaching the end pole, turn on the right rein and repeat the procedure until crossing finishing line.
2. (a) Competitors who knock down or miss poles in heats will be disqualified.
 (b) If all competitors knock down poles in a semi-final, that semi to be re-run at once. If poles are knocked down again, placings to be decided on the least number of poles knocked down or missed.
3. The placings in a final will be decided on (1) First past the finish line (clear round); (2) clear round; (3) least number of knock-downs; (4) least number of poles missed, in that order.

Class 596 — THE OPEN BENDING RACE.**SPECIAL PRIZES, \$162.**

To be run in heats, as directed by the Stewards.
 Prizes \$83, \$43, \$23, \$13.

- 2 Abrahams S K: AMBER LADY
 3 Abrahams S K: FOXTROT
 5 Abrahams S K: MEADOWBROOK SHARA
 6 Abrahams S K: MEADOWBROOK SMOKEY
 143 Baker Miss S: SHERBIE
 235 Bell L: GOLDEN REBEL
 332 Bogle Mrs K & Miss F Bogle: WOLF WHISTLE
 542 Campbell Miss A: TINY
 1077 Edwards B: NEVADA
 1296 Gilmour Mr & Mrs G: SWY BOY
 1297 Gilmour Mr & Mrs G: ARDEN PARK HAZE
 1316 Gorman M J: TOMMY G
 1317 Gorman Miss B: JANEK BOY
 1324 Graham Miss T: CRYSTALITE
 1446 Harding Mrs A E: MISTER BEAU
 1550 Herrington A: WONGA PARK MIST
 1594 Hoddinott Mrs F: ALBY MANGLES
 1595 Hoddinott Mrs F: MARK
 1723 Ince Miss J: THE LADY
 1774 Jeffs J M & R Notman: JETSTEP
 1- 1816 Karp D: COMANCHE GIRL

- 1990 Lee P: CALL ME PHOENIX
 2121 Mallinson Miss B: GOLD BENJAMIN
 2141 Manning Miss M: WHAT A BUZZ
 2143 Marmion Mrs L: SILVER STREAK
 2188 Mayne A T: DRAGON LADY
 2299 McLeish S: LUCERO
 2300 McLeish S: WAYWARD BAY
 2- 2316 McPhan Misses B & R: SPRINGVALE REBEL
 2514 Murray C S: RAJ
 2859 Pitt W: DAKOTA SON
 2910 Preston Ms L E: THELWELL PARK MYSTERY
 2912 Price M: NUGGET
 3052 Roberts P: RAUNCHY
 3191 Selker Miss K: MINDI
 3192 Selwyn Miss V: GYPSY FEVER
 3311 Smith M: LITTLE SMOKE
 3- 3357 Stack Mrs G: LIKELY PRINCE
 3358 Stack Mrs G: OUR BLONDIE
 3525 Taylor S: CHAMPAYNE KRISTY
 3546 Thomas Miss K: BRANDON
 3727 Warren G & S: AXEDALE
 3750 Webb M C: TOPPA
 3903 Wynne Mr & Mrs K L: VALENTINE STUD ILUKA
 3904 Wynne Mr & Mrs K L: VALENTINE STUD DISNEY
 4- 3905 Wynne Mrs D: GENTLE SIOUX

Class 597 — THE GENTLEMAN'S BENDING RACE, riders over 17 years. (Open to competitors 17 years and over on first day of Show).

SPECIAL PRIZES, \$162. To be run in heats as directed by the Stewards. The knocking down of a pole will disqualify the competitor.

Prizes: \$83, \$43, \$23, \$13.

- 3 Abrahams S K: FOXTROT
 5 Abrahams S K: MEADOWBROOK SHARA
 4- 235 Bell L: GOLDEN REBEL
 542 Campbell Miss A: TINY
 1077 Edwards B: NEVADA
 3- 1296 Gilmour Mr & Mrs G: SWY BOY
 1297 Gilmour Mr & Mrs G: ARDEN PARK HAZE
 1317 Gorman Miss B: JANEK BOY
 1446 Harding Mrs A E: MISTER BEAU
 1594 Hoddinott Mrs F: ALBY MANGLES
 1595 Hoddinott Mrs F: MARK
 1723 Ince Miss J: THE LADY
 1774 Jeffs J M & R Notman: JETSTEP
 1816 Karp D: COMANCHE GIRL
 1838 Kelly D: DYSON
 1990 Lee P: CALL ME PHOENIX
 2188 Mayne A T: DRAGON LADY
 2300 McLeish S: WAYWARD BAY
 2859 Pitt W: DAKOTA SON
 2910 Preston Ms L E: THELWELL PARK MYSTERY
 2912 Price M: NUGGET
 2- 3052 Roberts P: RAUNCHY
 3191 Selker Miss K: MINDI
 3311 Smith M: LITTLE SMOKE
 1- 3357 Stack Mrs G: LIKELY PRINCE
 3358 Stack Mrs G: OUR BLONDIE
 3525 Taylor S: CHAMPAYNE KRISTY
 3750 Webb M C: TOPPA
 3904 Wynne Mr & Mrs K L: VALENTINE STUD DISNEY



BOOKINGS:
SHOWGROUND TRAVEL
376 4760

WHY WE ARE AUSTRALIA'S LEADING BUSINESS AIRLINE.

When you need to fly frequently on business, you need someone who'll make it more efficient and more enjoyable. And that's Australian Airlines.

No other airline better understands the needs of today's business traveller.

Our Customer Service Program ensures that we understand exactly what you want and need. That means our friendly staff can make sure that all of your needs are taken care of, both in the terminals and in the air.

Our network of Flight Deck lounges is arguably the best in the world. They offer every conceivable service to the business traveller, from fax to conference rooms.

They have been totally refurbished and in Sydney and Melbourne increased 40% in size.

To make travelling easier we've introduced a range

of Business Initiatives including our Melbourne Airport Conference Centre, Hotel Luggage Delivery Service and Valet Parking.

Australian's service to business doesn't end on the ground. We've taken delivery of the new Boeing 737-400, an aircraft that will give us one of the youngest fleets in the world. This fleet will also give you more comfort and more flexible schedules which means more seats at the times you wish to fly.

So there you have it. The most comprehensive business package available. It shows that on the ground and in the air, we are the leading business airline in Australia.

AUSTRALIAN AIRLINES

"You should see us now."





FOR MOST OF
AUSTRALIA'S PAST,
WE'VE BEEN LOOKING
AFTER ITS FUTURE.

Our nation was barely 60 years old when AMP began providing financial security for ordinary Australians.

In the years since then, we've helped millions safeguard their future.

We stood by our farmers through the depression.

We helped the wives and families of diggers cope with the hardships of war.

Through natural disasters and personal tragedies, we've made sure no-one had to face things alone.

Last year AMP policyholders and beneficiaries received well over \$3.5 billion.

And on top of that, more than 5 million policyholders and their families continue to enjoy the most important benefit that AMP offers: the knowledge that we'll always be there when we're needed.

AMP
WE'LL ALWAYS BE THERE

Section 22 - Novelty Events

Class 598 — THE LADIES BENDING RACE, riders 17 years and over. (Open to competitors 17 years and over on first day of Show).

SPECIAL PRIZES, \$162.

To be run in heats, as directed by the Stewards. The knock-down of a pole will disqualify the competitor.
Prizes: \$83, \$43, \$23, \$13.

- 3- 3 Abrahams S K: FOXTROT
5 Abrahams S K: MEADOWBROOK SHARA
143 Baker Miss S: SHERBIE
235 Bell L: GOLDEN REBEL
332 Bogle Mrs K & Miss F Bogle: WOLF WHISTLE
4- 542 Campbell Miss A: TINY
670 Clarke T: KOORIE
914 Davis Mrs B: MUSTANG LODGE TOPAZ
1317 Gorman Miss B: JANEK BOY
1324 Graham Miss T: CRYSTALITE
1446 Harding Mrs A E: MISTER BEAU
1550 Herrington A: WONGA PARK MIST
1596 Hoddinott Mrs F: ALBY MANGLES
1723 Ince Miss J: THE LADY
1724 Ince Miss J: MISS PETITE
1990 Lee P: CALL ME PHOENIX
2143 Marmion Mrs L: SILVER STREAK
1- 2316 McPhan Misses B & R: SPRINGVALE REBEL
2514 Murray C S: RAJ
2859 Pitt W: DAKOTA SON
2910 Preston Ms L E: THELWELL PARK MYSTERY
2- 3052 Roberts P: RAUNCHY
3191 Selker Miss K: MINDI
3192 Selwyn Miss V: GYPSY FEVER
3357 Stack Mrs G: LIKELY PRINCE
3358 Stack Mrs G: OUR BLONDIE
3546 Thomas Miss K: BRANDON
3903 Wynne Mr & Mrs K L: VALENTINE STUD ILUKA

Class 599 — THE WORMALD SECURITY JUNIOR BENDING RACE, riders under 17 years. (Open to competitors under 17 years of age on the first day of the Show).

SPECIAL PRIZES \$162. To be run in heats, as directed by the Stewards. The knock-down of a pole will disqualify the competitor.

Prizes: \$83, \$43, \$23, \$13.

- 3- 3 Abrahams S K: FOXTROT
5 Abrahams S K: MEADOWBROOK SHARA
106 Armstrong W: ROHANA
410 Breukel D: QUARTER LEE
1296 Gilmour Mr & Mrs G: SWY BOY
1297 Gilmour Mr & Mrs G: ARDEN PARK HAZE
1317 Gorman Miss B: JANEK BOY
1324 Graham Miss T: CRYSTALITE
1550 Herrington A: WONGA PARK MIST
3- 1594 Hoddinott Mrs F: ALBY MANGLES
1595 Hoddinott Mrs F: MARK
1819 Keating Miss T: MY TIM
1990 Lee P: CALL ME PHOENIX
2143 Marmion Mrs L: SILVER STREAK
2299 McLeish S: LUCERO
1- 2316 McPhan Misses B & R: SPRINGVALE REBEL
2543 Neal D & K & Family: SPRITELY LAD
4- 3036 Rinaldi M: QUICKSILVER
2- 3038 Rinaldi S: COMFORT
3311 Smith M: LITTLE SMOKE
3727 Warren G & S: AXEDALE
3794 Wileman Miss M: DAINTY
3903 Wynne Mr & Mrs K L: VALENTINE STUD ILUKA

Class 600 — THE JUNIOR BENDING RACE, riders under 14 years. (Open to competitors under 14 years of age on the first day of Show).

SPECIAL PRIZES, \$108. To be run in heats as directed by the Stewards. First, \$47; Second, \$32; Third, \$17; Fourth, \$12.

- 5 Abrahams S K: MEADOWBROOK SHARA
6 Abrahams S K: MEADOWBROOK SMOKEY
236 Bell L: KICKSTART
4- 253 Bergin K: JASPER
272 Bettess Miss J: TRIXIE
1324 Graham Miss T: CRYSTALITE
1547 Herbert Miss G: GOLDEN SATURN
1550 Herrington A: WONGA PARK MIST
1594 Hoddinott Mrs F: ALBY MANGLES
1819 Keating Miss T: MY TIM
1- 2316 McPhan Misses B & R: SPRINGVALE REBEL
2514 Murray C S: RAJ
3038 Rinaldi S: COMFORT
2- 3727 Warren G & S: AXEDALE
3- 3794 Wileman Miss M: DAINTY

Class 601 — THE AUSTRALIAN BENDING RACE CHAMPIONSHIP.

SPECIAL PRIZES, \$750.

First prize, \$400 and Special Sash; Second prize, \$200 and Special Sash; Third prize, \$100 and Special Sash; Fourth prize, \$50 and Special Sash. Council will select a field of eight to compete in this event.

3525 Taylor S: CHAMPAYNE KRISTY

1- 3357, 2- 1816, 3- 2316, 4- 3038
RESCUE RACE CONDITIONS

Judge will use his discretion as to the number starting in heats.

Saddles must be used.

One competitor to be mounted at starting line and the other to be dismounted and dressed in female attire (optional) at opposite end of course, length of which will be decided by the Judge.

Upon the starter's signal to GO, the mounted competitor gallops to a flag placed on a given line, at which his or her partner is waiting. The horse to turn on the left rein around flag stick. That partner must leap on behind, both competitors to be mounted before crossing a line nine yards from the given line of waiting. They then proceed to the finish line.

Class 602 — THE WORMALD SECURITY RESCUE RACE.

SPECIAL PRIZES, \$135. PRIZES: \$67, \$33, \$23, \$12.

- 5 Abrahams S K: MEADOWBROOK SHARA
235 Bell L: GOLDEN REBEL
332 Bogle Mrs K & Miss F Bogle: WOLF WHISTLE
343 Boulton S: DAWSON
542 Campbell Miss A: TINY
670 Clarke T: KOORIE
1323 Graham Miss T: THE HIKER
3- 1445 Harding Mrs A E: LIGHTNING
4- 1446 Harding Mrs A E: MISTER BEAU
1592 Hoddinott Mrs F: JILLAROO
1597 Hoddinott Mrs F: FROGGY
1724 Ince Miss J: MISS PETITE
1838 Kelly D: DYSON
1991 Lee P: STARNIGHT
2141 Manning Miss M: WHAT A BUZZ

Section 22 - Novelty Events

- 2143 Marmion Mrs L: SILVER STREAK
 2300 McLeish S: WAYWARD BAY
 2543 Neal D & K & Family: SPRITELY LAD
 2- 2859 Pitt W: DAKOTA SON
 2910 Preston Ms L E: THELWELL PARK MYSTERY
 3037 Rinaldi S: DANDY
 1- 3040 Rinaldi W J: GLEN-LEE PRIDE
 3051 Roberts P: CHARM
 3191 Selker Miss K: MINDI
 3310 Smith M: CLEAN SWEEP
 3546 Thomas Miss K: BRANDON

Class 603 — THE RESCUE RACE.**SPECIAL PRIZES, \$135.****PRIZES: \$67, \$33, \$23, \$13.**

- 5 Abrahams S K: MEADOWBROOK SHARA
 235 Bell L: GOLDEN REBEL
 343 Boulton S: DAWSON
 542 Campbell Miss A: TINY
 591 Cathay D: WITH REVENGE
 670 Clarke T: KOORIE
 1317 Gorman Miss B: JANEK BOY
 1323 Graham Miss T: THE HIKER
 2- 1445 Harding Mrs A E: LIGHTNING
 3- 1446 Harding Mrs A E: MISTER BEAU
 1592 Hoddinott Mrs F: JILLAROO
 1595 Hoddinott Mrs F: MARK
 1724 Ince Miss J: MISS PETITE
 1838 Kelly D: DYSON
 1991 Lee P: STARNIGHT
 2141 Manning Miss M: WHAT A BUZZ
 2143 Marmion Mrs L: SILVER STREAK
 2300 McLeish S: WAYWARD BAY
 2543 Neal D & K & Family: SPRITELY LAD
 2859 Pitt W: DAKOTA SON
 4- 2910 Preston Ms L E: THELWELL PARK MYSTERY
 3037 Rinaldi S: DANDY
 1- 3040 Rinaldi W J: GLEN-LEE PRIDE
 3051 Roberts P: CHARM
 3191 Selker Miss K: MINDI
 3310 Smith M: CLEAN SWEEP

MUSICAL CHAIR CONDITIONS

Oil drums (one less than the number of competitors) are placed in the centre of a circle, approximately 15 metres (50 ft.) in diameter marked out with stakes or flags or whitewash.

Competition Rules:

1. In the case of there being more than 20 competitors the event to be run in two heats, the last six remaining in each heat to go into final.
2. Spurs of any sort must not be worn in this event.
3. Competitors must canter (at any angle) outside the marked circle.
4. Saddles must be worn in this event and competitors' feet must remain in stirrups whilst music continues.
5. Reins must be of conventional riding length (4'6"), joined and carried over the horse's neck whilst music continues.
6. When the music stops the riders must dismount, run to the centre of the circle leading his or her mount, and must sit on one drum. Competitor left without a drum to retire, and procedure to be repeated until the ultimate winner is decided. One drum to be removed as each competitor is eliminated.
7. In the event of two competitors dead-heating for a drum, those two competitors will be run off with one drum in the centre of the circle.
8. Persons who, in the Judge's opinion, are unnecessarily rough, will be disqualified.

9. If the music hesitates and a rider or riders dismount, they must be given time to remount and take up positions outside the circle before competition is continued.
10. If a competitor canters inside the circle, in the Judge's opinion deliberately so, that competitor will be disqualified.
11. Competitors who move drums deliberately will be disqualified.
12. Competitors are disqualified if they reach the centre without the reins of their mount being held all the way.
13. As competitors are eliminated, they must return to the Marshalling yard and remain there.
14. This event should be graded into Gents', Ladies' and Junior Sections, not open.
15. If a competitor wishes to pass another competitor he must pass on the outside. Horses must be kept apart as far as possible.
16. Competitors who in the Judge's opinion dismount unnecessarily, will be given one warning, then if they persist will be disqualified.

THE BILL PATTEN MEMORIAL TROPHY WILL BE AWARDED TO THE BEST PERFORMED PONY IN MUSICAL CHAIR CLASSES AT THIS SHOW.

Class 604 — THE WORMALD SECURITY MUSICAL CHAIRS FOR LADIES, riders 17 years and over. (Open to competitors 17 years and over on the first day of Show).

SPECIAL PRIZES, \$162. PRIZES: \$83, \$43, \$23, \$13.

- 2 Abrahams S K: AMBER LADY
 6 Abrahams S K: MEADOWBROOK SMOKEY
 143 Baker Miss S: SHERBIE
 3- 235 Bell L: GOLDEN REBEL
 236 Bell L: KICKSTART
 332 Bogle Mrs K & Miss F Bogle: WOLF WHISTLE
 542 Campbell Miss A: TINY
 1301 Girling Miss S: SIR LUKE
 1317 Gorman Miss B: JANEK BOY
 1445 Harding Mrs A E: LIGHTNING
 1446 Harding Mrs A E: MISTER BEAU
 1550 Herrington A: WONGA PARK MIST
 1724 Ince Miss J: MISS PETITE
 1816 Karp D: COMANCHE GIRL
 2143 Marmion Mrs L: SILVER STREAK
 2316 McPhan Misses B & R: SPRINGVALE REBEL
 2- 2910 Preston Ms L E: THELWELL PARK MYSTERY
 3191 Selker Miss K: MINDI
 4- 3192 Selwyn Miss V: GYPSY FEVER
 3358 Stack Mrs G: OUR BLONDIE
 3417 Stokes L: GOLDEN KING
 1- 3904 Wynne Mr & Mrs K L: VALENTINE STUD DISNEY

Class 605 — THE GENTLEMAN'S MUSICAL CHAIRS, riders 17 years and over. (Open to competitors 17 years and over on first day of Show).

SPECIAL PRIZES, \$162.**PRIZES: \$83, \$43, \$23, \$13.**

- 2 Abrahams S K: AMBER LADY
 2- 235 Bell L: GOLDEN REBEL
 542 Campbell Miss A: TINY
 1077 Edwards B: NEVADA
 1297 Gilmour Mr & Mrs G: ARDEN PARK HAZE
 1300 Girling Miss J: SPORTSTALK
 1317 Gorman Miss B: JANEK BOY
 3- 1445 Harding Mrs A E: LIGHTNING
 1593 Hoddinott Mrs F: TWIGGY
 1774 Jeffs J M & R Notman: JETSTEP

Section 22 - Novelty Events

- 4- 1816 Karp D: COMANCHE GIRL
 1991 Lee P: STARNIGHT
 2188 Mayne A T: DRAGON LADY
 2299 McLeish S: LUCERO
 2910 Preston Ms L E: THELWELL PARK MYSTERY
 3051 Roberts P: CHARM
 3191 Selker Miss K: MINDI
 3192 Selwyn Miss V: GYPSY FEVER
 3311 Smith M: LITTLE SMOKE
 3358 Stack Mrs G: OUR BLONDIE
 3750 Webb M C: TOPPA
 1- 3904 Wynne Mr & Mrs K L: VALENTINE STUD DISNEY

Class 606 — THE "VIPOND PAINTS" BOYS' JUNIOR MUSICAL CHAIRS, riders under 17 years. (Open to boys under 17 years of age on the first day of Show).

**SPECIAL PRIZES, \$162, (of which \$150 is presented by VIPOND PAINTS PTY. LTD., MANUFACTURERS OF HIGH GRADE PAINT, 2 NORRIS STREET, NORTH COBURG).
 PRIZES: \$83, \$43, \$23, \$13.**

- 235 Bell L: GOLDEN REBEL
 1550 Herrington A: WONGA PARK MIST
 3- 2143 Marmion Mrs L: SILVER STREAK
 4- 2299 McLeish S: LUCERO
 1- 2910 Preston Ms L E: THELWELL PARK MYSTERY
 2- 3904 Wynne Mr & Mrs K L: VALENTINE STUD DISNEY

Class 607 — THE GIRLS JUNIOR MUSICAL CHAIRS, riders under 17 years. (Open to girls under 17 years of age on the first day of Show).

SPECIAL PRIZES, \$162. PRIZES: \$83, \$43, \$23, \$13.

- 6 Abrahams S K: MEADOWBROOK SMOKEY
 106 Armstrong W: ROHANA
 235 Bell L: GOLDEN REBEL
 1297 Gilmour Mr & Mrs G: ARDEN PARK HAZE
 1593 Hoddinott Mrs F: TWIGGY
 1724 Ince Miss J: MISS PETITE
 1991 Lee P: STARNIGHT
 2141 Manning Miss M: WHAT A BUZZ
 2543 Neal D & K & Family: SPRITELY LAD
 3- 2910 Preston Ms L E: THELWELL PARK MYSTERY
 2- 3192 Selwyn Miss V: GYPSY FEVER
 3311 Smith M: LITTLE SMOKE
 4- 3727 Warren G & S: AXEDALE
 1- 3904 Wynne Mr & Mrs K L: VALENTINE STUD DISNEY

Class 608 — JUNIOR MUSICAL CHAIRS, riders under 14 years. (Open to Boys and Girls under 14 years of age on the first day of Show).

**SPECIAL PRIZES, \$108.
 PRIZES: \$47, \$32, \$17, \$12.**

- 6 Abrahams S K: MEADOWBROOK SMOKEY
 236 Bell L: KICKSTART
 253 Bergin K: JASPER
 272 Bettess Miss J: TRIXIE
 1547 Herbert Miss G: GOLDEN SATURN
 1550 Herrington A: WONGA PARK MIST
 1596 Hoddinott Mrs F: ALBY MANGLES
 3- 2316 McPhan Misses B & R: SPRINGVALE REBEL
 4- 2910 Preston Ms L E: THELWELL PARK MYSTERY
 3036 Rinaldi M: QUICKSILVER
 2- 3727 Warren G & S: AXEDALE

- 1- 3904 Wynne Mr & Mrs K L: VALENTINE STUD DISNEY

SACK RACE CONDITIONS

Judge will use his discretion as to the number starting in heats.

Competitors will be mounted, at the starting line.

Upon the starter's signal to GO, they will ride to a given point, dismount, pick up and step into a sack placed in position at that point, then return in sack, leading mount to finish line by the reins only. Both feet must remain in sack.

Length of course will be decided by the Judge.

Class 611 — THE WORMALD SECURITY SACK RACE.

SPECIAL PRIZES, \$135. PRIZES: \$67, \$33, \$23, \$12.

- 3 Abrahams S K: FOXTROT
 6 Abrahams S K: MEADOWBROOK SMOKEY
 236 Bell L: KICKSTART
 542 Campbell Miss A: TINY
 1077 Edwards B: NEVADA
 1317 Gorman Miss B: JANEK BOY
 4- 1446 Harding Mrs A E: MISTER BEAU
 1816 Karp D: COMANCHE GIRL
 1881 Kirk C: SIENNA ROCKS ANNE
 2143 Marmion Mrs L: SILVER STREAK
 2188 Mayne A T: DRAGON LADY
 2299 McLeish S: LUCERO
 2514 Murray C S: RAJ
 1- 2910 Preston Ms L E: THELWELL PARK MYSTERY
 2- 2912 Price M: NUGGET
 3- 3036 Rinaldi M: QUICKSILVER
 3051 Roberts P: CHARM
 3191 Selker Miss K: MINDI
 3357 Stack Mrs G: LIKELY PRINCE
 3358 Stack Mrs G: OUR BLONDIE
 3750 Webb M C: TOPPA
 3903 Wynne Mr & Mrs K L: VALENTINE STUD ILUKA
 3904 Wynne Mr & Mrs K L: VALENTINE STUD DISNEY

1- 235, 2- 3904, 3- 1361, 4- 1724

Class 612 — THE WORMALD SECURITY JUNIOR SACK RACE, riders under 17 years. (Open to boys and girls under 17 years of age on the first day of Show).

SPECIAL PRIZES: \$135. PRIZES: \$67, \$33, \$23, \$12.

- 3 Abrahams S K: FOXTROT
 6 Abrahams S K: MEADOWBROOK SMOKEY
 106 Armstrong W: ROHANA
 1550 Herrington A: WONGA PARK MIST
 2- 1592 Hoddinott Mrs F: JILLAROO
 1594 Hoddinott Mrs F: ALBY MANGLES
 1991 Lee P: STARNIGHT
 2141 Manning Miss M: WHAT A BUZZ
 3- 2143 Marmion Mrs L: SILVER STREAK
 2299 McLeish S: LUCERO
 2543 Neal D & K & Family: SPRITELY LAD
 2910 Preston Ms L E: THELWELL PARK MYSTERY
 1- 3036 Rinaldi M: QUICKSILVER
 4- 3039 Rinaldi S: WINSTON
 3727 Warren G & S: AXEDALE
 3904 Wynne Mr & Mrs K L: VALENTINE STUD DISNEY

Section 22 - Novelty Events

Class 613 — THE SACK RACE, riders under 14 years.

(Open to boys and girls under 14 years of age on the first day of the Show).

SPECIAL PRIZES: \$108.

PRIZES: \$47, \$32, \$17, \$12.

- 4- 6 Abrahams S K: MEADOWBROOK SMOKEY
- 236 Bell L: KICKSTART
- 253 Bergin K: JASPER
- 272 Bettess Miss J: TRIXIE
- 1446 Harding Mrs A E: MISTER BEAU
- 2- 1547 Herbert Miss G: GOLDEN SATURN
- 1550 Herrington A: WONGA PARK MIST
- 3- 1594 Hoddinott Mrs F: ALBY MANGLES
- 2316 McPhan Misses B & R: SPRINGVALE REBEL
- 2514 Murray C S: RAJ
- 3036 Rinaldi M: QUICKSILVER
- 1- 3727 Warren G & S: AXEDALE

BILLYCAN RACE CONDITIONS

Competitors to ride bareback, and to be off the horse, with the can of water on the ground, before starting.

On the starter's signal to GO, competitors to pick up billycan, mount horse, and gallop to hurdle on left, jump it, proceed to flag, turning around same on the right rein, returning to the finish line, jumping the other hurdle in the process.

After crossing finish line, the first three home must pull up without assistance, return unassisted and hand billycan to the Judge. They may dismount to do so.

Points will be awarded as follows: 1st past the post, 5 points; 2nd, 3 points; 3rd, 1 point. Points for water remaining in the billycan will be awarded as follows: One point for each inch of water. The competitor who gains the most points will be judged the winner.

Class 614 — THE WORMALD SECURITY BILLYCAN RACE.

SPECIAL PRIZES, \$135. PRIZES: \$67, \$33, \$23, \$12.

- 2 Abrahams S K: AMBER LADY
- 5 Abrahams S K: MEADOWBROOK SHARA
- 6 Abrahams S K: MEADOWBROOK SMOKEY
- 1- 235 Bell L: GOLDEN REBEL
- 542 Campbell Miss A: TINY
- 1077 Edwards B: NEVADA
- 1323 Graham Miss T: THE HIKER
- 1446 Harding Mrs A E: MISTER BEAU
- 1595 Hoddinott Mrs F: MARK
- 1597 Hoddinott Mrs F: FROGGY
- 1838 Kelly D: DYSON
- 1991 Lee P: STARNIGHT
- 2143 Marmion Mrs L: SILVER STREAK
- 2188 Mayne A T: DRAGON LADY
- 2299 McLeish S: LUCERO
- 2910 Preston Ms L E: THELWELL PARK MYSTERY
- 3- 3036 Rinaldi M: QUICKSILVER
- 2- 3038 Rinaldi S: COMFORT
- 3039 Rinaldi S: WINSTON
- 3191 Selker Miss K: MINDI
- 4- 3192 Selwyn Miss V: GYPSY FEVER
- 3311 Smith M: LITTLE SMOKE
- 3750 Webb M C: TOPPA

Class 615 — THE BILLYCAN RACE

SPECIAL PRIZES, \$135.

PRIZES: \$67, \$33, \$23, \$12.

- 2 Abrahams S K: AMBER LADY

- 5 Abrahams S K: MEADOWBROOK SHARA
- 4- 6 Abrahams S K: MEADOWBROOK SMOKEY
- 1- 235 Bell L: GOLDEN REBEL
- 542 Campbell Miss A: TINY
- 1077 Edwards B: NEVADA
- 1323 Graham Miss T: THE HIKER
- 1446 Harding Mrs A E: MISTER BEAU
- 1592 Hoddinott Mrs F: JILLAROO
- 1595 Hoddinott Mrs F: MARK
- 2- 1838 Kelly D: DYSON
- 1991 Lee P: STARNIGHT
- 2143 Marmion Mrs L: SILVER STREAK
- 2188 Mayne A T: DRAGON LADY
- 2299 McLeish S: LUCERO
- 3- 2910 Preston Ms L E: THELWELL PARK MYSTERY
- 3036 Rinaldi M: QUICKSILVER
- 3038 Rinaldi S: COMFORT
- 3039 Rinaldi S: WINSTON
- 3191 Selker Miss K: MINDI
- 3192 Selwyn Miss V: GYPSY FEVER
- 3311 Smith M: LITTLE SMOKE
- 3750 Webb M C: TOPPA

BALL RACE CONDITIONS

Ladies and gentlemen may compete.

This is a bareback event. Four starters in each heat. Competitor and mount will be at starting line.

Upon the signal to GO from the starter, competitors will go beyond a given line with their mount, dismount and retrieve ball, and then remount and ride to finish line, placing ball in drum, repeating once if two balls have been placed at end of course.

Length of course will be left to discretion of judge, but barrels should be at Flag Racing distance, 10 metres apart.

If ball is dropped by competitor he must retrieve ball, and be mounted when placing ball in drum.

In this event, competitors will start on the left side of the barrel and turn their horses on the right (off side rein) at the barrel.

A competitor who places his ball in the wrong drum will be disqualified.

No Entry**Class 616 — THE BALL RACE.**

SPECIAL PRIZES, \$135.

PRIZES: \$67, \$33, \$23, \$12.

- 5 Abrahams S K: MEADOWBROOK SHARA
- 1- 6 Abrahams S K: MEADOWBROOK SMOKEY
- 235 Bell L: GOLDEN REBEL
- 542 Campbell Miss A: TINY
- 1077 Edwards B: NEVADA
- 4- 1316 Gorman M J: TOMMY G
- 3- 1446 Harding Mrs A E: MISTER BEAU
- 1593 Hoddinott Mrs F: TWIGGY
- 1595 Hoddinott Mrs F: MARK
- 1597 Hoddinott Mrs F: FROGGY
- 1723 Ince Miss J: THE LADY
- 1774 Jeffs J M & R Notman: JETSTEP
- 1838 Kelly D: DYSON
- 1991 Lee P: STARNIGHT
- 2188 Mayne A T: DRAGON LADY
- 2299 McLeish S: LUCERO
- 2910 Preston Ms L E: THELWELL PARK MYSTERY
- 2912 Price M: NUGGET
- 2- 3036 Rinaldi M: QUICKSILVER
- 3038 Rinaldi S: COMFORT
- 3039 Rinaldi S: WINSTON
- 3191 Selker Miss K: MINDI
- 3192 Selwyn Miss V: GYPSY FEVER

Section 22 - Novelty Events

- 3311 **Smith M:** LITTLE SMOKE
 3357 **Stack Mrs G:** LIKELY PRINCE
 3750 **Webb M C:** TOPPA
 3905 **Wynne Mrs D:** GENTLE SIOUX

SPECIAL EVENTS

Class 617 — THE JOHN INCE MEDLEY.

SPECIAL PRIZES: \$500

PRIZES: \$250, \$125, \$75, \$50

Entry Fee: \$20 per team.

- 4 **Abrahams S K:** MEADOWBROOK REFLEX
 343 **Boulton S:** DAWSON
 1301 **Girling Miss S:** SIR LUKE
 1323 **Graham Miss T:** THE HIKER
 1592 **Hoddinott Mrs F:** JILLAROO
 1774 **Jeffs J M & R Notman:** JETSTEP
 2141 **Manning Miss M:** WHAT A BUZZ
 1- 2143 **Marmion Mrs L:** SILVER STREAK
 2188 **Mayne A T:** DRAGON LADY
 4- 2300 **McLeish S:** WAYWARD BAY
 2543 **Neal D & K & Family:** SPRITELY LAD
 2- 2859 **Pitt W:** DAKOTA SON
 3042 **Rinaldi W J:** BALLARAT BATTLERS
 3051 **Roberts P:** CHARM
 3310 **Smith M:** CLEAN SWEEP
 3- 3905 **Wynne Mrs D:** GENTLE SIOUX

Class 618 — JUMPS JOCKEYS' BILLYCAN RACE.

SPECIAL PRIZES, \$100. Jockeys to ride horses nominated by exhibitors and wear full racing gear approved by V.R.C.

PRIZES: \$35, \$30, \$20, \$15.

ENTRY FREE.

- 6 **Abrahams S K:** MEADOWBROOK SMOKEY
 1077 **Edwards B:** NEVADA
 1297 **Gilmour Mr & Mrs G:** ARDEN PARK HAZE
 1323 **Graham Miss T:** THE HIKER
 1324 **Graham Miss T:** CRYSTALITE
 1593 **Hoddinott Mrs F:** TWIGGY
 1595 **Hoddinott Mrs F:** MARK
 1597 **Hoddinott Mrs F:** FROGGY
 1991 **Lee P:** STARNIGHT
 3750 **Webb M C:** TOPPA

Class 619 — GAMES MEDLEY. Consisting of a team of three horses and riders commencing with a Stockmans Sprint followed by a Sack Race and a Ball Race.

Rules as per A.N.R.A. Rule Book.

SPECIAL PRIZES, \$100.

PRIZES: \$35, \$30, \$20, \$15.

ENTRY FEE \$10 per team.

- 3- 6 **Abrahams S K:** MEADOWBROOK SMOKEY
 343 **Boulton S:** DAWSON
 1597 **Hoddinott Mrs F:** FROGGY
 2143 **Marmion Mrs L:** SILVER STREAK
 2188 **Mayne A T:** DRAGON LADY
 2300 **McLeish S:** WAYWARD BAY
 2- 2859 **Pitt W:** DAKOTA SON
 3042 **Rinaldi W J:** BALLARAT BATTLERS
 4- 3905 **Wynne Mrs D:** GENTLE SIOUX

Class 620 — GRETNA GREEN. Competitors entering this event must wear attire indicative of the Competition. Special Event to be conducted in accordance with the rules of A.N.R.A.

GRETNA GREEN CONDITIONS

This is a special R.A.S. Arena Attraction.

1. One horse - One rider.
2. Brides must be over 14 years of age.
3. Brides must be female.
4. Brides will be permitted to jump on two horses only if they are in separate heats.
5. Brides will be provided with a wedding frock, veil and a bouquet of flowers. It will be necessary that at the finish of the event the veil will remain on the head, the dress will remain on the bride and the bouquet of flowers will be carried over the finishing line by the bride.
6. The gentlemen will be wearing their full A.N.R.A. uniform.
7. The event will be staged using the complete grassed circuit of the arena.
8. Brides must be mounted prior to jumping jumps.
9. Signing of the register - Each competitor must sign their own name in full, ie/William Smith. You do not have to sign your middle name. Your signature must be readable.
10. After signing the register the bride must remount behind the groom in order to complete the course.
11. Class 620 may be judged on more than one day.

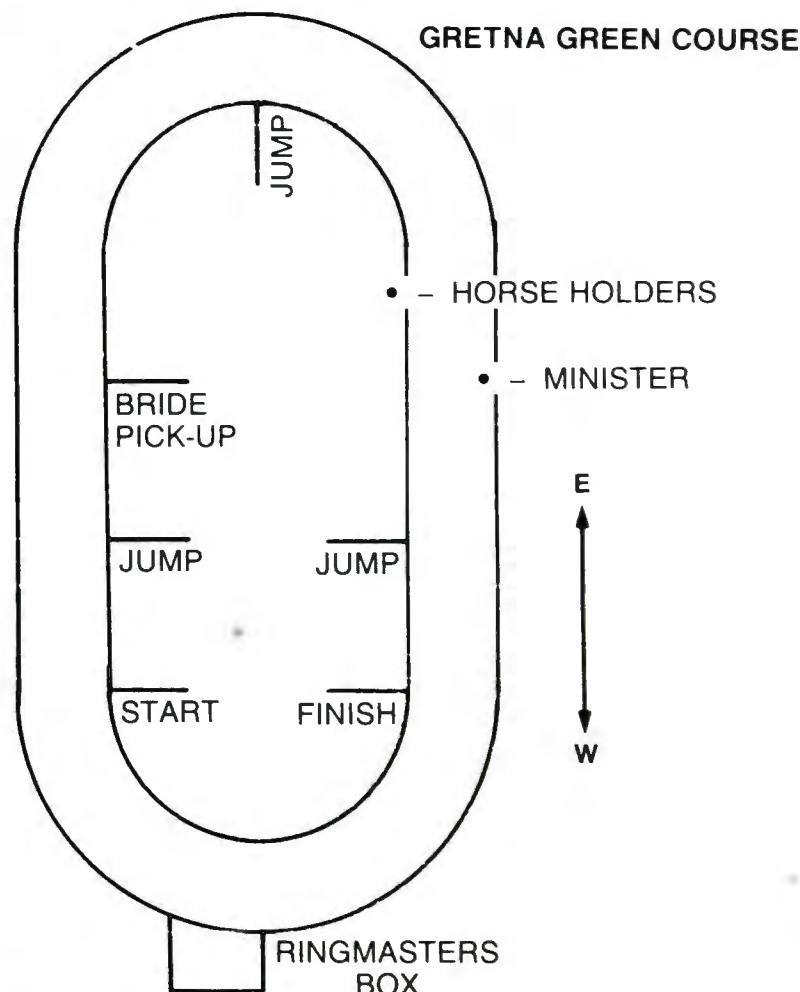

SPECIAL PRIZES, \$100.

PRIZES: \$35, \$30, \$20, \$15.

ENTRY FREE.

- 5 **Abrahams S K:** MEADOWBROOK SHARA
 235 **Bell L:** GOLDEN REBEL
 332 **Bogle Mrs K & Miss F Bogle:** WOLF WHISTLE
 343 **Boulton S:** DAWSON
 1- 591 **Cathay D:** WITH REVENGE
 1077 **Edwards B:** NEVADA
 1323 **Graham Miss T:** THE HIKER

Section 22 - Novelty Events

- 1324 **Graham Miss T:** CRYSTALITE
 1445 **Harding Mrs A E:** LIGHTNING
 1446 **Harding Mrs A E:** MISTER BEAU
 1592 **Hoddinott Mrs F:** JILLAROO
 1597 **Hoddinott Mrs F:** FROGGY
 1991 **Lee P:** STARNIGHT
 2543 **Neal D & K & Family:** SPRITELY LAD
 2- 2859 **Pitt W:** DAKOTA SON
 3- 2910 **Preston Ms L E:** THELWELL PARK MYSTERY
 3037 **Rinaldi S:** DANDY
 3038 **Rinaldi S:** COMFORT
 3052 **Roberts P:** RAUNCHY
 3191 **Selker Miss K:** MINDI
 3192 **Selwyn Miss V:** GYPSY FEVER
 3203 **Shannon Miss K**
 3357 **Stack Mrs G:** LIKELY PRINCE
 3358 **Stack Mrs G:** OUR BLONDIE
 4- 3903 **Wynne Mr & Mrs K L:** VALENTINE STUD ILUKA

Section 23 Jumping Competitions

Except where otherwise stated, entries close, **FRIDAY, JUNE 29, 1990, at 4.30 p.m.**

(Affiliated with the Equestrian Federation of Australia Victorian Branch Incorporated)

The Classes in this Section are arranged in groups to facilitate the various gradings of horses, types of events and age of riders.

In this Section "Exhibit" includes Pony, Galloway and Horse as appropriate.

For exhibits entered in jumping competitions conducted under F.E.I. Rules, particulars of performance must be furnished on the appropriate form, extra copies of which are available from this office on request. **The performance card (or preferably a photostat of same) must be forwarded with the Entry Form.**

After the close of entries, the Committee will determine which entries will be accepted and for which animals accommodation will be provided. All entrants will be notified of the Committee's decision, and any fees paid on entries not accepted will be refunded. The Committee will also decide which Division in Group A, horses will be accepted for competition if considered necessary.

Owners nominating for Group A which consists of three divisions (Classes 640 to 651) should indicate the Division in which they anticipate the horse concerned is likely to compete.

Riders may NOT ride more than two horses in any event.

ENTRY FEES:

GROUP A -	DIVISION I:	\$108
	DIVISION II:	\$ 97
	DIVISION III:	\$ 65

(Double entry fees for non R.A.S. of V. members)

For details of entry fees for World Cup Qualifying Round see Class 656.

Exhibits entered in Group A, Division I and II can nominate to compete in any two (2) of the Group B Classes numbered 652, 653 and 654.

Exhibits in Class 656 must be nominated on the entry form and entry fee paid accordingly. See class 656 for further details.

Exhibits will compete in the catalogue order unless directed otherwise.

The order of competition will be posted in the Assembly area, for events where a draw is not listed in the catalogue.

A maximum of 25 horses will be accepted for Group A., Division I, II and III. The Council reserves the right to reject or transfer any entry.

Owners nominating for Group C (for junior riders) should indicate Group C in the appropriate place on the entry form.

A person may compete as a Junior from the beginning of the year in which they reach the age of 12 till the end of the year in which they reach the age of 18.

Entry fee Group C: \$40 for R.A.S.V. Members: \$80 Non-Members.

In Group D, only the Masters of Hunt Clubs may nominate on behalf of owners.

However, exhibits nominated for Groups A, C and D are permitted to nominate for certain classes in other Groups as detailed in the regulations.

All exhibits entered in this Section must be registered in the Register of Equestrian Federation of Australia. For particulars of registration apply to the Equestrian Federation, C/o Royal Agricultural Society in State concerned.

Riders of exhibits in Groups A and B must be financial members of the Equestrian Federation of Australia.

Riders of exhibits in Group C must be Junior Members of the Equestrian Federation of Australia.

The Council of the Society shall appoint a Ground Jury and a Jury of Appeal in accordance with F.E.I. regulations.

The Steward in charge has been authorised to scratch any horse if it is not ready to compete at the time directed by the stewards.

Owners desirous of scratching their exhibits for any event must do so with the Horse Superintendent at least two hours before the advertised time of starting. Failure to comply with this regulation will render exhibitors liable to a penalty of \$10 for the first offence and \$30 for second or later offences.

All jumping competitions are for amateur or professional riders unless otherwise stated.

Owners entering their exhibits do so entirely at their own risk, and it is a condition of entry that no liability of any kind attaches itself to the Society, its Council officers, officials or members in any respect whatsoever, other than the liability for refund of entry fees in the event of abandonment of any competition.

Male or Female riders may take part in all events unless otherwise stated.

All events to be run over course and obstacles as the Council may decide.

IN ALL EVENTS OVER OBSTACLES AND HURDLES OF ANY DESCRIPTION, UNLESS OTHERWISE SPECIFIED, RIDERS MUST BE 15 YEARS OF AGE OR OVER.

DRESS

Ladies (18 and over)

In jumping competitions excepting Group C, ladies must wear either:

- (a) Black bowler hat, black or dark coat, stock or collar and tie, breeches and black riding boots;
or
- (b) Hunting costume.

Gentlemen (15 years and over):

In jumping competitions excepting Group C, gentlemen must wear:

- (a) Hunting livery of a recognised hunt club;
- (b) Black coat with stock, white breeches, black boots;
or
- (c) Riding coat with tie, fawn breeches, black or tan boots.

Group C

Riders must wear hunting cap or hard hat, riding coat, tie, jodhpurs with jodhpur boots.

SPURS OTHER THAN DUMMY SPURS NOT EXCEEDING 3/4" IN LENGTH ARE PROHIBITED.

Section 23 Jumping Competitions

DEFINITION OF JUMPING ARENA:

The Jumping Arena will, when practicable, be entirely enclosed, but if not, will be clearly marked with flags or some other easily recognised indicator. At all times the Trotting Track will be taken as off the Jumping Arena. It will be the responsibility of all competitors to acquaint themselves with the extent of the arena and its markings before competing.

THE COUNCIL RESERVES THE RIGHT TO INTRODUCE A STANDARD AT ANY TIME.

CRUELTY TO EXHIBITS is forbidden either in the arena, exercise area or elsewhere. A competitor found guilty of committing a definite act of cruelty will be disallowed from taking part in any further competitions at the show where the offence was committed. The decision rests with the Jury and no appeal will be considered.

SPECIAL AWARDS

3339

(i) **The MOST SUCCESSFUL HORSE, RIDDEN BY ONE RIDER IN JUMPING COMPETITIONS.** Special Prize \$500. Special Sash will be awarded to the Most Successful horse in Jumping Competitions (F.E.I. Rules, excluding Group C). (S12)

The prize shall be determined as follows: Each first prize to count 3 point, second as two, third as one. In the event of equality of points, the horse gaining the greatest number of first prizes shall be declared the winner.

If there is still equality, then the winner shall be the horse gaining the greatest number of seconds.

If there is still equality, the performances of the horses concerned in the Grand Prix event shall be considered.

The combination of horse and rider must be notified to the chief steward prior to the commencement of the first event.

(ii) **The MOST SUCCESSFUL RIDER IN JUMPING COMPETITIONS.** The Metherall Perpetual Trophy and Special Sash will be awarded to the Most Successful Rider in Jumping Competitions competing in Groups A and B.

The winner will be determined by points: First, 10 points; Second, 6 points; Third, 4 points; Fourth, 3 points; Fifth, 2 points; Sixth, 1 point.

Exhibitors competing for this award must nominate one horse and rider combination prior to the commencement of First Event.

SPECIAL CONDITIONS

(i) STRAPPERS/GROOMS MUST WEAR WHITE OR GREY COATS WHEN ON THE ARENA.

(ii) ALL EXHIBITS ACCEPTED MUST PARADE TWICE DURING THE SHOW.

GROUP A

Exhibits in Group "A" may not compete in Group "C", but they may compete in Groups "B" and "D" excluding Section Fours. All competitions in this Group will be judged under "Table A".

Riders must be 16 years of age or over.

Exhibits may compete only in four (4) classes in this Group. A rider may not compete in Open Competition and Junior Competition at the Show.

DIVISION I

(OPEN TO "A" GRADE HORSES ONLY)

Class 640 — THE JUMPING STAKES.

F.E.I. Rules - Table AM3.

Speed: 350 metres per minute.

SPECIAL PRIZES \$1080, First, \$360; Second, \$270; Third, \$180; Fourth, \$130; Fifth, \$90; Sixth, \$50.

A 7kg. container of Kelatovit donated by Chelated Laboratories Pty. Ltd. shall be presented to the winner of this class.

- 42 Allen E & S: KESTREL,
- 53 Ames B R: DOOK,
- 57 Ames Miss L H: EZANDOR,
- 412 Brideoake D: KELATOVIT TOLLAND,
- 4- 422 C Brook, G Campbell & J French: CARLBROOK MERIDIAN,
- 423 C Brook, G Campbell & J French: CARLBROOK REBOUND,
- 3- 599 Chadwick C: MR MIDNIGHT,
- 685 Cleary P E: DROVING AGAIN,
- 723 Condon B J & C T: BALLYHOURA,
- 980 Dobson D: BLUE CHIP
- 981 Dobson D: CONVOY
- 1128 Eq. B/Stock Agency Of Aust P/L: HUNKY DORY
- 5- 1647 Honeywill Miss C: BUCKINGHAM
- 2- 1710 Hunter N: CARPETBAGGER
- 1727 Inglis A: ASHICO,
- 1731 Inglis J: STREETS AHEAD
- 1815 Kanella Pty Ltd & M Vusasinovic: KENTUCKY MARINER,
- 2065 Loy Miss K: RADLEY,
- 2200 McClean I & J: CONCEPT TYRES ESPADAN
- 2453 Morley Mrs B: JOHNNY BE GOOD
- 2496 B Munt & M Hewitt: LEVI,
- 2497 B Munt & M Hewitt: SEA-ESTA,
- 2553 Netterfield B S: BETTER-BE-GOOD,
- 2652 Otton J: DUSKY BAY
- 2653 Otton J: MON JOSEPH,
- 6- 2914 Prichard R W & Mrs K Bourke: NOBBY
- 3318 Smith Miss D C: UNTOUCHABLE,
- 1- 3339 Smith G & A Keam: CASPER CADD,
- 3561 Thomas R J: RHINESTONE COWBOY
- 3562 Thomas R S & R J: POLDARK.

Class 641 — THE "AGE" PRINCE OF WALES CUP.

F.E.I. Rules - Table AM3.

Speed: 350 metres per minute.

SPECIAL PRIZES \$1300 (presented by DAVID SYME & CO. LTD. "THE AGE", 250 SPENCER STREET, MELBOURNE). First, \$429; Second, \$325; Third, \$221; Fourth, \$156; Fifth, \$104; Sixth, \$65. A 7kg. container of Kelatovit donated by Chelated Laboratories Pty. Ltd. shall be presented to the winner of this class.

- 42 Allen E & S: KESTREL,
- 53 Ames B R: DOOK,
- 57 Ames Miss L H: EZANDOR,
- 412 Brideoake D: KELATOVIT TOLLAND,
- 422 C Brook, G Campbell & J French: CARLBROOK MERIDIAN,
- 423 C Brook, G Campbell & J French: CARLBROOK REBOUND,
- 599 Chadwick C: MR MIDNIGHT,
- 685 Cleary P E: DROVING AGAIN,
- 723 Condon B J & C T: BALLYHOURA,
- 980 Dobson D: BLUE CHIP

Section 23 Jumping Competitions

- 981 Dobson D: CONVOY
 1128 Eq. B/Stock Agency Of Aust P/L: HUNKY DORY
 1647 Honeywill Miss C: BUCKINGHAM
 1710 Hunter N: CARPETBAGGER
 5- 1727 Inglis A: ASHICO
 1731 Inglis J: STREETS AHEAD
 1815 Kanella Pty Ltd & M Vusasinovic: KENTUCKY MARINER
- 2065 Loy Miss K: RADLEY
 2200 McClean I & J: CONCEPT TYRES ESPADAN
 2- 2453 Morley Mrs B: JOHNNY BE GOOD
 4- 2496 B Munt & M Hewitt: LEVI
 4- 2497 B Munt & M Hewitt: SEA-ESTA,
 2553 Netterfield B S: BETTER-BE-GOOD
 2652 Otton J: DUSKY BAY
 2653 Otton J: MON JOSEPH
 2914 Prichard R W & Mrs K Bourke: NOBBY
 3318 Smith Miss D C: UNTOUCHABLE
 3- 3339 Smith G & A Keam: CASPER CADD
 1- 3561 Thomas R J: RHINESTONE COWBOY
 3562 Thomas R S & R J: POLDARK

Class 642 — THE ONE ROUND STAKES.

F.E.I. - Table A2.

Speed: 400 metres per minute.

SPECIAL PRIZES: \$1080. First, \$360; Second, \$270; Third, \$180; Fourth, \$130; Fifth, \$90; Sixth, \$50.

A 7kg. container of Kelatovit donated by Chelated Laboratories Pty. Ltd. shall be presented to the winner of this class.

- 42 Allen E & S: KESTREL
 4- 53 Ames B R: DOOK,
 57 Ames Miss L H: EZANDOR
 412 Brideoake D: KELATOVIT TOLLAND
 422 C Brook, G Campbell & J French: CARLBROOK MERIDIAN,
 6- 423 C Brook, G Campbell & J French: CARLBROOK REBOUND,
 599 Chadwick C: MR MIDNIGHT
 685 Cleary P E: DROVING AGAIN
 723 Condon B J & C T: BALLYHOURA
 980 Dobson D: BLUE CHIP
 981 Dobson D: CONVOY
 1128 Eq. B/Stock Agency Of Aust P/L: HUNKY DORY
 5- 1647 Honeywill Miss C: BUCKINGHAM
 1710 Hunter N: CARPETBAGGER
 1727 Inglis A: ASHICO
 1731 Inglis J: STREETS AHEAD
 3- 1815 Kanella Pty Ltd & M Vusasinovic: KENTUCKY MARINER
- 2065 Loy Miss K: RADLEY
 2453 Morley Mrs B: JOHNNY BE GOOD
 2496 B Munt & M Hewitt: LEVI
 2- 2497 B Munt & M Hewitt: SEA-ESTA
 2553 Netterfield B S: BETTER-BE-GOOD
 2652 Otton J: DUSKY BAY
 2653 Otton J: MON JOSEPH
 2914 Prichard R W & Mrs K Bourke: NOBBY
 3318 Smith Miss D C: UNTOUCHABLE
 3339 Smith G & A Keam: CASPER CADD
 3561 Thomas R J: RHINESTONE COWBOY
 1- 3562 Thomas R S & R J: POLDARK

Class 643 — THE KELATOVIT GRAND PRIX FOR JUMPING.

F.E.I. Rules - Table A. (article 283-3:3)

First Round - Speed: 400 metres per minute.

Second Round - Speed: 400 metres per minute.

SPECIAL PRIZES \$1500.

First prize, \$495, and Special Sash; Second prize, \$375; Third prize, \$255; Fourth prize, \$180; Fifth prize, \$120; Sixth prize, \$75.

A 7kg. container of Kelatovit donated by Chelated Laboratories Pty. Ltd. shall be presented to the winner of this class.

ONLY HORSES WHICH HAVE COMPETED IN AT LEAST (2) DIVISION 1 EVENTS ARE ELIGIBLE (except by Special Invitation of Stewards).

1. This competition consists of two rounds, identical, or different, throughout which each competitor must ride the same exhibit.

2. All competitors take part in the first round. The following competitors may start the second round; all competitors except those eliminated during the first round and those who have withdrawn from the competition.

3. These two rounds will be judged as follows:

Under Table A not against the clock for the first round and under Table A against the clock for the second round.

The classification is obtained by adding the faults of the two rounds and the time over the second round - in the case of an equality of penalties for first place after two rounds, there will be a compulsory jump-off against the clock over a reduced course with obstacles eventually increased in height and/or spread.

- 42 Allen E & S: KESTREL
 6- 53 Ames B R: DOOK
 57 Ames Miss L H: EZANDOR
 412 Brideoake D: KELATOVIT TOLLAND
 3- 422 C Brook, G Campbell & J French: CARLBROOK MERIDIAN,
 423 C Brook, G Campbell & J French: CARLBROOK REBOUND,
 599 Chadwick C: MR MIDNIGHT
 685 Cleary P E: DROVING AGAIN
 723 Condon B J & C T: BALLYHOURA
 980 Dobson D: BLUE CHIP
 5- 981 Dobson D: CONVOY
 1128 Eq. B/Stock Agency Of Aust P/L: HUNKY DORY
 1647 Honeywill Miss C: BUCKINGHAM
 1710 Hunter N: CARPETBAGGER
 4- 1727 Inglis A: ASHICO
 1731 Inglis J: STREETS AHEAD
 1815 Kanella Pty Ltd & M Vusasinovic: KENTUCKY MARINER
- 2065 Loy Miss K: RADLEY
 2200 McClean I & J: CONCEPT TYRES ESPADAN
 2453 Morley Mrs B: JOHNNY BE GOOD
 1- 2496 B Munt & M Hewitt: LEVI
 2497 B Munt & M Hewitt: SEA-ESTA
 2553 Netterfield B S: BETTER-BE-GOOD
 2652 Otton J: DUSKY BAY
 2653 Otton J: MON JOSEPH
 2914 Prichard R W & Mrs K Bourke: NOBBY
 3318 Smith Miss D C: UNTOUCHABLE
 2- 3339 Smith G & A Keam: CASPER CADD
 3561 Thomas R J: RHINESTONE COWBOY
 3562 Thomas R S & R J: POLDARK

DIVISION II

(OPEN TO "B" GRADE HORSES ONLY)

Section 23 Jumping Competitions

Class 644 — THE JUMPING STAKES.

F.E.I. Rules - Table AM3.

Speed: 350 metres per minute.

SPECIAL PRIZES, \$755

First, \$240; Second, \$190; Third, \$125; Fourth, \$95; Fifth, \$65; Sixth, \$40.

A 7kg. container of Kelatovit donated by Chelated Laboratories Pty. Ltd. shall be presented to the winner of this class.

- 4- 43 Allen E & S: KOOKABURRA
 58 Ames Miss L H: SILKWOOD
 85 Ansett Lady: GRAN BOUNEUR
 413 Brideoake D: GILGAI
 468 Bruggemann R J & T J: RUFFLES
 600 Chadwick C: ENTEBEE
 2- 646 Chugg C & H: MR CURRENCY
 6- 718 Coman J & Mrs S: CASUAL
 772 Costello L: ESSINGTON ALL FOURS
 777 Cotton Mr & Mrs G: HSA SILVERWOOD
 982 Dobson D: BLACK TOWER
 983 Dobson D: HANKY PANKY
 1045 Dukats G & K: ASHES
 3- 1046 Dukats G & K: TACT
 5- 1129 Eq. B/Stock Agency Of Aust P/L: ISIAH
 1358 Grenda L T & T J: D BAR RED BARON
 1451 Harland R: DELAKARDO
 1452 Harman R D: VERROCCHIO
 1728 Inglis A: SLOANE RANGER
 1- 1729 Inglis A: SNOOTY FOX
 1730 Inglis A: WATERFORD
 1839 Kelly J & M: BIG BEAR
 2108 Maffesoni Miss L: SCHLESWIG COGNAC
 2422 Moffat R & C: KELSO PARADE
 2772 Pearce C & K Adams: ALLMAN
 2904 Powell Ms G: ROCK STAR
 3296 Smith C: SHADOW SAN
 3322 Smith Miss D: SIR LAWRIENCE
 3411 Stevens B F & J M: BRADY
 3429 Strapp D & M: CONMYSON
 3430 Strapp D & M: TEE
 3813 Williams P: CHARLIE SPOTLESS

Class 645 — THE "HOTEL SOUTHERN CROSS" JUMPING COMPETITION.

F.E.I. Rules - Table AM3.

Speed: 350 metres per minute.

SPECIAL PRIZES, First, \$240; Second, \$190; Third, \$125; Fourth, \$95; Fifth, \$65; Sixth, \$40.

A 7kg. container of Kelatovit donated by Chelated Laboratories Pty. Ltd. shall be presented to the winner of this class.

- 43 Allen E & S: KOOKABURRA
 5- 58 Ames Miss L H: SILKWOOD
 85 Ansett Lady: GRAN BOUNEUR
 413 Brideoake D: GILGAI, C
 468 Bruggemann R J & T J: RUFFLES
 600 Chadwick C: ENTEBEE
 646 Chugg C & H: MR CURRENCY
 4- 718 Coman J & Mrs S: CASUAL
 772 Costello L: ESSINGTON ALL FOURS
 777 Cotton Mr & Mrs G: HSA SILVERWOOD
 982 Dobson D: BLACK TOWER
 983 Dobson D: HANKY PANKY
 1045 Dukats G & K: ASHES
 6- 1046 Dukats G & K: TACT
 1- 1129 Eq. B/Stock Agency Of Aust P/L: ISIAH
 1358 Grenda L T & T J: D BAR RED BARON
 1451 Harland R: DELAKARDO
 1452 Harman R D: VERROCCHIO

- 1728 Inglis A: SLOANE RANGER
 1729 Inglis A: SNOOTY FOX
 3- 1730 Inglis A: WATERFORD
 1839 Kelly J & M: BIG BEAR
 2108 Maffesoni Miss L: SCHLESWIG COGNAC
 2422 Moffat R & C: KELSO PARADE
 2772 Pearce C & K Adams: ALLMAN
 2904 Powell Ms G: ROCK STAR
 3296 Smith C: SHADOW SAN
 3322 Smith Miss D: SIR LAWRIENCE
 3411 Stevens B F & J M: BRADY
 3429 Strapp D & M: CONMYSON
 2- 3430 Strapp D & M: TEE, B
 3813 Williams P: CHARLIE SPOTLESS

Class 646 — THE "JOSEPH LYDDY" JUMPING COMPETITION.

F.E.I. Rules - Table AM3.

Speed: 350 metres per minute.

SPECIAL PRIZES \$755 (of which \$500 and Trophy valued at \$100 is presented by Waproo Pty. Ltd., 315 Canterbury Road, Manufacturers of Joseph Lyddy Horse Care Products) First, \$240 and Trophy; Second, \$190; Third, \$125; Fourth, \$95; Fifth, \$65; Sixth, \$40. A 7kg. container of Kelatovit donated by Chelated Laboratories Pty. Ltd. shall be presented to the winner of this class.

- 2- 43 Allen E & S: KOOKABURRA
 58 Ames Miss L H: SILKWOOD
 85 Ansett Lady: GRAN BOUNEUR
 3- 413 Brideoake D: GILGAI, C
 468 Bruggemann R J & T J: RUFFLES
 600 Chadwick C: ENTEBEE
 1- 646 Chugg C & H: MR CURRENCY
 5- 718 Coman J & Mrs S: CASUAL
 772 Costello L: ESSINGTON ALL FOURS
 777 Cotton Mr & Mrs G: HSA SILVERWOOD
 982 Dobson D: BLACK TOWER
 983 Dobson D: HANKY PANKY
 4- 1045 Dukats G & K: ASHES
 1046 Dukats G & K: TACT
 1129 Eq. B/Stock Agency Of Aust P/L: ISIAH
 1358 Grenda L T & T J: D BAR RED BARON
 1451 Harland R: DELAKARDO
 1452 Harman R D: VERROCCHIO
 1728 Inglis A: SLOANE RANGER
 1729 Inglis A: SNOOTY FOX
 1730 Inglis A: WATERFORD
 1839 Kelly J & M: BIG BEAR
 2108 Maffesoni Miss L: SCHLESWIG COGNAC
 2422 Moffat R & C: KELSO PARADE
 2772 Pearce C & K Adams: ALLMAN
 2904 Powell Ms G: ROCK STAR
 3296 Smith C: SHADOW SAN
 3322 Smith Miss D: SIR LAWRIENCE
 3411 Stevens B F & J M: BRADY
 3429 Strapp D & M: CONMYSON
 3430 Strapp D & M: TEE
 3813 Williams P: CHARLIE SPOTLESS

Class 647 — THE ONE ROUND STAKES.

F.E.I. Rules - Table A2.

Speed: 350 metres per minute.

SPECIAL PRIZES, \$755. First, \$240; Second, \$190; Third, \$125; Fourth, \$95; Fifth, \$65; Sixth, \$40.

A 7kg. container of Kelatovit donated by Chelated Laboratories Pty. Ltd. shall be presented to the winner of this class.

- 43 Allen E & S: KOOKABURRA,

Section 23 Jumping Competitions

- 58 Ames Miss L H: SILKWOOD
 85 Ansett Lady: GRAN BOUNEUR
 3- 413 Brideoake D: GILGAI
 468 Bruggemann R J & T J: RUFFLES
 600 Chadwick C: ENTEBEE
 646 Chugg C & H: MR CURRENCY
 718 Coman J & Mrs S: CASUAL
 772 Costello L: ESSINGTON ALL FOURS
 777 Cotton Mr & Mrs G: HSA SILVERWOOD
 982 Dobson D: BLACK TOWER
 983 Dobson D: HANKY PANKY
 1- 1045 Dukats G & K: ASHES
 2- 1046 Dukats G & K: TACT
 1129 Eq. B/Stock Agency Of Aust P/L: ISIAH
 1358 Grenda L T & T J: D BAR RED BARON
 1451 Harland R: DELAKARDO
 1452 Harman R D: VERROCCHIO
 1728 Inglis A: SLOANE RANGER
 1729 Inglis A: SNOOTY FOX
 6- 1730 Inglis A: WATERFORD
 1839 Kelly J & M: BIG BEAR
 2108 Maffesoni Miss L: SCHLESWIG COGNAC
 2772 Pearce C & K Adams: ALLMAN
 5- 2904 Powell Ms G: ROCK STAR
 3296 Smith C: SHADOW SAN
 3322 Smith Miss D: SIR LAWRIENCE
 3411 Stevens B F & J M: BRADY
 3429 Strapp D & M: CONMYSON
 4- 3430 Strapp D & M: TEE
 3813 Williams P: CHARLIE SPOTLESS

DIVISION III

(OPEN TO "B" OR "C" GRADE HORSES ONLY)

Class 648 — THE JUMPING STAKES.

F.E.I. Rules - Table AM3.

Speed: 350 metres per minute.

SPECIAL PRIZES, \$435. First, \$145; Second, \$110; Third, \$75; Fourth, \$55; Fifth, \$30; Sixth, \$20.

A 7kg. container of Kelatovit donated by Chelated Laboratories Pty. Ltd. shall be presented to the winner of this class.

- 54 Ames B R: HORATIO
 55 Ames Miss K: ARTFUL DODGER
 56 Ames Miss K: VAQUERO
 191 Baxter G: BAXTERS ROYAL REX
 1- 316 Bloomfield J J: JACKI BLACK
 420 Broadwood G: BOONGARAH COOLIBAH
 469 Bruggemann R J & T J: LUCILLE
 601 Chadwick C: GRAND COMMANARD
 665 Clarke M & J: DETERMINATION
 686 Cleary P E: QUO
 719 Coman J & Mrs S: FAR HILLS
 720 Coman J & Mrs S: STOWAWAY
 724 Condon C T & W J: GAMBLER
 773 Costello L: ESSINGTON ALLEGRO
 778 Cotton Mr & Mrs G: HSA IMPOTENT
 1460 Harris B: PLAY SAFE
 1461 Harris B: SOUNDS FAIR
 5- 1732 Inglis J: AGENT 86
 1733 Inglis J: PRINCE MAJESTIC
 1734 Inglis J: TOO TOO
 1814 Kanella Pty Ltd: CHAMELEON
 1904 Konecny Miss T: COLUMBIA
 1905 Konecny Miss T: EASY STREET
 1940 Lang Miss M: BREEZE BREAKER
 1941 Lang Miss M: ODDS ON
 4- 2066 Loy Miss K: NIKKIA
 2201 McClean I & J: CONCEPT TYRES ROYAL MELODY
 2495 B Munt & D Asimus: PORTA

- 2- 2903 Powell Miss J: ATTICA
 2913 Prichard R W: RESTITUTION
 3211 Sharpley J: ROXY
 3319 Smith Miss D C: BIG BEAU
 3337 Smith S: BEAU JOE
 3- 3719 Ward Mrs P: KOTTA KING
 3884 Wootten A & D & M Strapp: LOW KEY

Class 649 — THE JUMPING STAKES.

F.E.I. Rules - Table AM3.

Speed: 350 metres per minute.

SPECIAL PRIZES, \$435. First, \$145; Second, \$110; Third, \$75; Fourth, \$55; Fifth, \$30; Sixth, \$20.

A 7kg. container of Kelatovit donated by Chelated Laboratories Pty. Ltd. shall be presented to the winner of this class.

- 54 Ames B R: HORATIO
 55 Ames Miss K: ARTFUL DODGER
 56 Ames Miss K: VAQUERO
 191 Baxter G: BAXTERS ROYAL REX
 6- 316 Bloomfield J J: JACKI BLACK
 420 Broadwood G: BOONGARAH COOLIBAH
 469 Bruggemann R J & T J: LUCILLE
 601 Chadwick C: GRAND COMMANARD
 665 Clarke M & J: DETERMINATION
 686 Cleary P E: QUO
 719 Coman J & Mrs S: FAR HILLS
 720 Coman J & Mrs S: STOWAWAY
 724 Condon C T & W J: GAMBLER
 773 Costello L: ESSINGTON ALLEGRO
 778 Cotton Mr & Mrs G: HSA IMPOTENT
 1460 Harris B: PLAY SAFE
 1461 Harris B: SOUNDS FAIR
 1732 Inglis J: AGENT 86
 1733 Inglis J: PRINCE MAJESTIC
 1734 Inglis J: TOO TOO
 2- 1814 Kanella Pty Ltd: CHAMELEON
 1904 Konecny Miss T: COLUMBIA
 1905 Konecny Miss T: EASY STREET
 1940 Lang Miss M: BREEZE BREAKER
 1941 Lang Miss M: ODDS ON
 2066 Loy Miss K: NIKKIA
 1- 2201 McClean I & J: CONCEPT TYRES ROYAL MELODY
 2495 B Munt & D Asimus: PORTA
 4- 2903 Powell Miss J: ATTICA
 3- 2913 Prichard R W: RESTITUTION
 3211 Sharpley J: ROXY
 3319 Smith Miss D C: BIG BEAU
 3337 Smith S: BEAU JOE
 5- 3719 Ward Mrs P: KOTTA KING
 3884 Wootten A & D & M Strapp: LOW KEY

Class 650 — THE JUMPING STAKES.

F.E.I. Rules - Table AM3.

Speed: 350 metres per minute.

SPECIAL PRIZES, \$435. First, \$145; Second, \$110; Third, \$75; Fourth, \$55; Fifth, \$30; Sixth, \$20.

A 7kg. container of Kelatovit donated by Chelated Laboratories Pty. Ltd. shall be presented to the winner of this class.

- 54 Ames B R: HORATIO
 55 Ames Miss K: ARTFUL DODGER
 56 Ames Miss K: VAQUERO
 191 Baxter G: BAXTERS ROYAL REX
 3- 316 Bloomfield J J: JACKI BLACK
 420 Broadwood G: BOONGARAH COOLIBAH
 469 Bruggemann R J & T J: LUCILLE
 601 Chadwick C: GRAND COMMANARD
 665 Clarke M & J: DETERMINATION

We guarantee high interest on our term deposits at State Bank Victoria.

State Bank Victoria has a wide range of term deposits to suit everyone's needs.

And they're all very interesting.

All you need is \$1,000 minimum deposit, and we offer a range of terms for periods from 14 days to 60 months. Ask at your branch about the terms that are available.

They all offer a high rate of interest which is guaranteed for the whole term.

Interest can be credited to an account that you nominate.

Or, we can send you a cheque.

And, of course, you'll be dealing with State Bank Victoria so your investment is secure.

With the share market being so unpredictable these days, it makes sense to consider State Bank term deposits.

After all, you don't want to take risks with your money.

State Bank  Victoria

Victoria's biggest automotive group has Australia's best deals.

At Patterson Cheney, we have every car you could imagine.

There's everything from Mercedes-Benz to Mitsubishi.

And we've been in business for over 30 years, so you'll get the sort of service that only comes with experience.

No matter what sort of car you're looking for, see Patterson Cheney.

We're Victoria's biggest automotive group, so you'll get the best deal in Australia.

Patterson

Cheney

P A T T E R S O N C H E N E Y G R O U P

Patterson Cheney Holden/Honda, Ringwood - Ian Ridley, 870 4444.

Patterson Cheney Holden/Saab & Subaru, Melbourne - Trevor Hill, 614 5144.

Patterson Cheney Toyota/Central Star Mercedes-Benz, Dandenong - Kevin Thompson, 798 3200.

Barry Bourke Holden/Mitsubishi, Berwick - Barry Bourke, 707 2222

Grand Prix BMW, Hawthorn - Alan Ross, 818 1552.

Kellow-Falkiner Jaguar/Rover/Range Rover, South Yarra - Geoff Briscoe, 266 2501.

Patterson Cheney Trucks, Footscray - David Cheney, 689 3788

Section 23 Jumping Competitions

GROUP B SPECIAL EVENTS

Class 652 — THE "COMMERCIAL UNION" TOP SCORE STAKES.

F.E.I. Rules - (article 280).

SPECIAL PRIZES, \$1100 (\$1100 presented by COMMERCIAL UNION ASSURANCE CO. OF AUST. LTD., 422 COLLINS STREET, MELBOURNE). First, \$363; Second, \$275; Third, \$187; Fourth, \$132; Fifth, \$88; Sixth, \$55.

1. In this competition, each obstacle is allotted a number of points, from 10 to 120 according to its difficulty. A water jump may be included but no combinations are allowed.
2. Competitors are credited with the number of points allotted to each obstacle provided it is jumped clear. No point is awarded for an obstacle knocked down.
3. Each competitor is allowed a time of 60 seconds. During this time, he can jump all the obstacles he chooses in the order and the direction that he desires. The starting line is obligatory and can be taken in either direction.
4. The bell will indicate the end of the course. The competitor must then cross the finishing line, from either direction so that the Jury can register the time.
5. At the expiration of the time allowed for the course, the competitor will be credited with the number of points allotted at the last obstacle if it is jumped clear and if the forelegs of his exhibit have touched the ground on landing when the bell sounds.
6. An obstacle knocked down during the course will not be rebuilt and if it is re-jumped, no points will be credited to the competitor. The same applies when a lower element sited in the same vertical plane is displaced. If a flag at an obstacle is knocked down, it will not be replaced and if the obstacle is re-jumped, no points will be credited to the competitor.
7. Each obstacle can be jumped twice to count. Jumping, voluntarily or not, an obstacle for the third time or passing through the flags of an obstacle already knocked down, entails no elimination but scores no points.
8. Disobediences and falls are penalised by the time lost by the competitor but, after three disobediences, the bell will be rung to stop the competitor who must then cross the finishing line. In this case, the competitor will be placed according to his points and time but after any other competitor with the same points and time.
9. The competitor scoring the greatest number of points will be the winner. In the case of an equality of points, the fastest time between the starting and the finishing lines will be decisive. In the case of equality of points and time, there will be a jump-off according to the same formula with a time allowed of 40 seconds.

- 2- 42 Allen E & S: KESTREL,
5- 43 Allen E & S: KOOKABURRA,
53 Ames B R: DOOK,
6- 412 Brideoake D: KELATOVIT TOLLAND,
413 Brideoake D: GILGAI,
422 C Brook, G Campbell & J French: CARLBROOK MERIDIAN,
423 C Brook, G Campbell & J French: CARLBROOK REBOUND,
468 Bruggemann R J & T J: RUFFLES,
599 Chadwick C: MR MIDNIGHT,
600 Chadwick C: ENTEBEE,
646 Chugg C & H: MR CURRENCY,
4- 723 Condon B J & C T: BALLYHOURA,
777 Cotton Mr & Mrs G: HSA SILVERWOOD,
980 Dobson D: BLUE CHIP,
981 Dobson D: CONVOY,
982 Dobson D: BLACK TOWER,
3- 983 Dobson D: HANKY PANKY,

- 686 Cleary P E: QUO
719 Coman J & Mrs S: FAR HILLS
720 Coman J & Mrs S: STOWAWAY
724 Condon C T & W J: GAMBLER
773 Costello L: ESSINGTON ALLEGRO
778 Cotton Mr & Mrs G: HSA IMPOTENT
1460 Harris B: PLAY SAFE
1461 Harris B: SOUNDS FAIR
1732 Inglis J: AGENT 86
1733 Inglis J: PRINCE MAJESTIC
1734 Inglis J: TOO TOO
1814 Kanella Pty Ltd: CHAMELEON
1904 Konecny Miss T: COLUMBIA
4- 1905 Konecny Miss T: EASY STREET
1940 Lang Miss M: BREEZE BREAKER
1941 Lang Miss M: ODDS ON
2066 Loy Miss K: NIKKIA
1- 2201 McClean I & J: CONCEPT TYRES ROYAL MELODY
2495 B Munt & D Asimus: PORTA
2- 2903 Powell Miss J: ATTICA
2913 Prichard R W: RESTITUTION
3211 Sharpley J: ROXY
3319 Smith Miss D C: BIG BEAU
3337 Smith S: BEAU JOE
5- 3719 Ward Mrs P: KOTTA KING
6- 3884 Wootten A & D & M Strapp: LOW KEY

Class 651 — THE ONE ROUND STAKES.

F.E.I. Rules - Table A2.

Speed: 350 metres per minute.

SPECIAL PRIZES, \$435. First, \$145; Second, \$110; Third, \$75; Fourth, \$55; Fifth, \$30; Sixth, \$20.

A 7kg. container of Kelatovit donated by Chelated Laboratories Pty. Ltd. shall be presented to the winner of this class.

- 54 Ames B R: HORATIO
55 Ames Miss K: ARTFUL DODGER
56 Ames Miss K: VAQUERO
191 Baxter G: BAXTERS ROYAL REX
3- 316 Bloomfield J J: JACKI BLACK
420 Broadwood G: BOONGARAH COOLIBAH
469 Bruggemann R J & T J: LUCILLE
1- 601 Chadwick C: GRAND COMMANARD
665 Clarke M & J: DETERMINATION
686 Cleary P E: QUO
719 Coman J & Mrs S: FAR HILLS
720 Coman J & Mrs S: STOWAWAY
724 Condon C T & W J: GAMBLER
2- 773 Costello L: ESSINGTON ALLEGRO
778 Cotton Mr & Mrs G: HSA IMPOTENT
1460 Harris B: PLAY SAFE
1461 Harris B: SOUNDS FAIR
1732 Inglis J: AGENT 86
1733 Inglis J: PRINCE MAJESTIC
1734 Inglis J: TOO TOO
6- 1814 Kanella Pty Ltd: CHAMELEON
1904 Konecny Miss T: COLUMBIA
4- 1905 Konecny Miss T: EASY STREET
1940 Lang Miss M: BREEZE BREAKER
1941 Lang Miss M: ODDS ON
2066 Loy Miss K: NIKKIA
2201 McClean I & J: CONCEPT TYRES ROYAL MELODY
2495 B Munt & D Asimus: PORTA
2903 Powell Miss J: ATTICA
2913 Prichard R W: RESTITUTION
3211 Sharpley J: ROXY
3319 Smith Miss D C: BIG BEAU
5- 3337 Smith S: BEAU JOE
3719 Ward Mrs P: KOTTA KING
3884 Wootten A & D & M Strapp: LOW KEY

Section 23 Jumping Competitions

- 1128 **Eq. B/Stock Agency Of Aust P/L:** HUNKY DORY
 1129 **Eq. B/Stock Agency Of Aust P/L:** ISAIAH
 1358 **Grenda L T & T J:** D BAR RED BARON
 1451 **Harland R:** DELAKARDO
 1452 **Harman R D:** VERROCCHIO
 1710 **Hunter N:** CARPETBAGGER
 1727 **Inglis A:** ASHICO
 1728 **Inglis A:** SLOANE RANGER
 1731 **Inglis J:** STREETS AHEAD
 2108 **Maffesoni Miss L:** SCHLESWIG COGNAC
 2200 **McClean I & J:** CONCEPT TYRES ESPADAN
 2453 **Morley Mrs B:** JOHNNY BE GOOD
 2496 **B Munt & M Hewitt:** LEVI
 2652 **Otton J:** DUSKY BAY
 2653 **Otton J:** MON JOSEPH
 2772 **Pearce C & K Adams:** ALLMAN
 2914 **Prichard R W & Mrs K Bourke:** NOBBY
 3296 **Smith C:** SHADOW SAN
 3318 **Smith Miss D C:** UNTOUCHABLE
 3339 **Smith G & A Keam:** CASPER CADD
 3561 **Thomas R J:** RHINESTONE COWBOY
 3562 **Thomas R S & R J:** POLDARK
 3813 **Williams P:** CHARLIE SPOTLESS

1 - 1647 (TRANSFER)

Class 653 — THE POWER AND SPEED COMPETITION.

F.E.I. Rules - Table A.

SPECIAL PRIZES \$650 First, \$215; Second, \$165; Third, \$110; Fourth, \$80; Fifth, \$50; Sixth, \$30.

- 42 **Allen E & S:** KESTREL
 43 **Allen E & S:** KOOKABURRA
 53 **Ames B R:** DOOK
 57 **Ames Miss L H:** EZANDOR
 58 **Ames Miss L H:** SILKWOOD
 5- 85 **Ansett Lady:** GRAN BOUNEUR
 412 **Brideoake D:** KELATOVIT TOLLAND
 2- 413 **Brideoake D:** GILGAI
 422 **C Brook, G Campbell & J French:** CARLBROOK MERIDIAN
 423 **C Brook, G Campbell & J French:** CARLBROOK REBOUND
 468 **Bruggemann R J & T J:** RUFFLES
 599 **Chadwick C:** MR MIDNIGHT
 1- 600 **Chadwick C:** ENTEBEE
 646 **Chugg C & H:** MR CURRENCY
 685 **Cleary P E:** DROVING AGAIN
 718 **Coman J & Mrs S:** CASUAL
 723 **Condon B J & C T:** BALLYHOURA
 772 **Costello L:** ESSINGTON ALL FOURS
 777 **Cotton Mr & Mrs G:** HSA SILVERWOOD
 980 **Dobson D:** BLUE CHIP
 981 **Dobson D:** CONVOY
 982 **Dobson D:** BLACK TOWER
 983 **Dobson D:** HANKY PANKY
 1045 **Dukats G & K:** ASHES
 1046 **Dukats G & K:** TACT
 1128 **Eq. B/Stock Agency Of Aust P/L:** HUNKY DORY
 1129 **Eq. B/Stock Agency Of Aust P/L:** ISAIAH
 1358 **Grenda L T & T J:** D BAR RED BARON
 1451 **Harland R:** DELAKARDO
 1452 **Harman R D:** VERROCCHIO
 1647 **Honeywill Miss C:** BUCKINGHAM
 1710 **Hunter N:** CARPETBAGGER
 1727 **Inglis A:** ASHICO
 1728 **Inglis A:** SLOANE RANGER
 1729 **Inglis A:** SNOOTY FOX
 1730 **Inglis A:** WATERFORD
 1731 **Inglis J:** STREETS AHEAD
 4- 1815 **Kanella Pty Ltd & M Vusasinovic:** KENTUCKY MARINER,

- 1839 **Kelly J & M:** BIG BEAR
 2065 **Loy Miss K:** RADLEY
 2108 **Maffesoni Miss L:** SCHLESWIG COGNAC
 2200 **McClean I & J:** CONCEPT TYRES ESPADAN
 2422 **Moffat R & C:** KELSO PARADE
 2453 **Morley Mrs B:** JOHNNY BE GOOD
 2496 **B Munt & M Hewitt:** LEVI
 2497 **B Munt & M Hewitt:** SEA-ESTA
 2553 **Netterfield B S:** BETTER-BE-GOOD
 2652 **Otton J:** DUSKY BAY
 2653 **Otton J:** MON JOSEPH
 2904 **Powell Ms G:** ROCK STAR
 3- 2914 **Prichard R W & Mrs K Bourke:** NOBBY
 3296 **Smith C:** SHADOW SAN
 3322 **Smith Miss D:** SIR LAWRIENCE
 3339 **Smith G & A Keam:** CASPER CADD
 3411 **Stevens B F & J M:** BRADY
 6- 3429 **Strapp D & M:** CONMYSON
 3561 **Thomas R J:** RHINESTONE COWBOY
 3562 **Thomas R S & R J:** POLDARK
 3813 **Williams P:** CHARLIE SPOTLESS

Class 654 — THE "ESTATE OF THE LATE GEORGE ADAMS" TATTERSALL'S POWER & SPEED JUMPING CONTEST.

SPECIAL PRIZES, \$650 (of which \$600 is presented by THE ESTATE OF THE LATE GEORGE ADAMS, 411 COLLINS STREET, MELBOURNE, VIC.)
Prizes: First, \$215; Second, \$165; Third, \$110; Fourth, \$80; Fifth, \$50; Sixth, \$30.

CONDITIONS

(Classes 653 and 654)
 (Article 284-2.3)

1. This competition is run in two phases without interruption, the finishing line of the first phase being identical with the starting line of the second phase.

2. This competition will be judged as follows:

3. The first phase under Table A not against the clock with a time allowed and the second phase under Table A against the clock.

4. Competitors who are penalised in the first phase will be warned by the bell after having jumped the last obstacle that they have to stop after having crossed the first finishing line.

5. The competitors who have not been penalised in the first phase continue the course which ends after the crossing of the second finishing line.

6. Competitors who have been stopped after the first phase must be classified after those who took part in both phases.

7. The speed in the first phase will be 350 metres per minute. The speed in the second phase will be 400 metres per minute.

Classification: The winner shall be the horse with the least faults over the two phases.

In the case of equality of faults, the time over the second phase shall be taken into consideration to determine the classification.

F.E.I. Rules - Table A.

- 42 **Allen E & S:** KESTREL
 43 **Allen E & S:** KOOKABURRA
 57 **Ames Miss L H:** EZANDOR
 6- 58 **Ames Miss L H:** SILKWOOD
 85 **Ansett Lady:** GRAN BOUNEUR
 412 **Brideoake D:** KELATOVIT TOLLAND
 413 **Brideoake D:** GILGAI
 422 **C Brook, G Campbell & J French:** CARLBROOK MERIDIAN
 423 **C Brook, G Campbell & J French:** CARLBROOK REBOUND

Section 23 Jumping Competitions

- 599 Chadwick C: MR MIDNIGHT
 646 Chugg C & H: MR CURRENCY
 685 Cleary P E: DROVING AGAIN
 5- 718 Coman J & Mrs S: CASUAL
 723 Condon B J & C T: BALLYHOURA
 772 Costello L: ESSINGTON ALL FOURS
 777 Cotton Mr & Mrs G: HSA SILVERWOOD
 980 Dobson D: BLUE CHIP
 981 Dobson D: CONVOY
 982 Dobson D: BLACK TOWER
 983 Dobson D: HANKY PANKY
 1045 Dukats G & K: ASHES
 1046 Dukats G & K: TACT
 1128 Eq. B/Stock Agency Of Aust P/L: HUNKY DORY
 3- 1129 Eq. B/Stock Agency Of Aust P/L: ISAIAH
 1358 Grenda L T & T J: D BAR RED BARON
 1452 Harman R D: VERROCCHIO
 1647 Honeywill Miss C: BUCKINGHAM
 1710 Hunter N: CARPETBAGGER
 1727 Inglis A: ASHICO
 1728 Inglis A: SLOANE RANGER
 1729 Inglis A: SNOOTY FOX
 1730 Inglis A: WATERFORD
 2- 1815 Kanella Pty Ltd & M Vusasinovic: KENTUCKY MARINER,
 1839 Kelly J & M: BIG BEAR
 2065 Loy Miss K: RADLEY
 2108 Maffesoni Miss L: SCHLESWIG COGNAC
 2200 McClean I & J: CONCEPT TYRES ESPADAN
 2422 Moffat R & C: KELSO PARADE
 2453 Morley Mrs B: JOHNNY BE GOOD
 2496 B Munt & M Hewitt: LEVI
 2553 Netterfield B S: BETTER-BE-GOOD
 2652 Otton J: DUSKY BAY
 2653 Otton J: MON JOSEPH
 2772 Pearce C & K Adams: ALLMAN
 3318 Smith Miss D C: UNTOUCHABLE
 3322 Smith Miss D: SIR LAWRIENCE
 3339 Smith G & A Keam: CASPER CADD
 3411 Stevens B F & J M: BRADY
 3429 Strapp D & M: CONMYSON
 4- 3430 Strapp D & M: TEE
 3561 Thomas R J: RHINESTONE COWBOY
 3562 Thomas R S & R J: POLDARK
 3813 Williams P: CHARLIE SPOTLESS

1- 724 (TRANSFER)

Class 655 — THE INTER PONY CLUBS TEAM JUMPING CONTEST.

F.E.I. Rules - Table A.

Speed: 350 metres per minute.

Replicas of the Joseph Lyddy Perpetual Trophy, presented by WAPROO PTY. LTD., 315 CANTERBURY RD., CANTERBURY, VIC., will be presented to the members of the winning team. Special Sashes will be awarded to teams up to and including Sixth placing. Ribbons will be presented to members of the unplaced teams.

Individual members of placegetting teams will receive prize cards.

For teams of three riders who must be twelve years of age and under twenty-one years of age, on the first day of the Royal Melbourne Show. Competitors must be members of the Pony Club or Zone they represent, and have regularly participated in rallies as members of his or her Club since 1st October, 1985 or since becoming a member of his or her Club. All ponies and horses entered must have been ridden regularly at rallies of the Club they represent.

The winning team will be that which has the least number of faults adding together the faults of the horses in the team.

Competitors must wear Pony Club uniform: Pony Club jumper in the colours of the Club, uniform shirt and tie, jodhpurs and short boots. Hard hats must be worn. Only blunt spurs without rowels may be worn. If the spur is curved, the curve must be downwards. Whips carried must not exceed 30 inches in length overall.

In the first round the obstacles will be set to a minimum height of 1.10 m. (3 ft. 7 in.) and a maximum height of 1.22 m. (4 ft.). In the event of equality for first place there will be a jump-off over the course of which certain obstacles may be enlarged. If after this jump-off there is still equality for first place, there will be a second jump-off in which time will decide. The speed for the event will be 350 metres per minute and the competition will be judged on Table A.

The Pony Club Association of Victoria may enter not more than ten teams with the R.A.S.V. Limited. Teams will be selected by the Association on performance in the pre-selection event at the Zone Competitions, conducted prior to the Show. The Association must furnish to the Company the names of the horses and rider in the teams not later than 4.30 p.m. September 3.

Entry Fee: \$10 per team.

No Entry**Class 656 — THE PACIFIC LEAGUE WORLD CUP QUALIFYING ROUND. Table AM4.**

Article 238.4 of the F.E.I. Rules and 605.2.2 of the World Cup Rules.

- 53 Ames B R: DOOK
 57 Ames Miss L H: EZANDOR
 85 Ansett Lady: GRAN BOUNEUR
 412 Brideoake D: KELATOVIT TOLLAND
 413 Brideoake D: GILGAI
 468 Bruggemann R J & T J: RUFFLES
 599 Chadwick C: MR MIDNIGHT
 646 Chugg C & H: MR CURRENCY
 718 Coman J & Mrs S: CASUAL
 719 Coman J & Mrs S: FAR HILLS
 723 Condon B J & C T: BALLYHOURA
 724 Condon C T & W J: GAMBLER
 772 Costello L: ESSINGTON ALL FOURS
 980 Dobson D: BLUE CHIP
 981 Dobson D: CONVOY
 2- 1128 Eq. B/Stock Agency Of Aust P/L: HUNKY DORY
 1129 Eq. B/Stock Agency Of Aust P/L: ISAIAH
 1647 Honeywill Miss C: BUCKINGHAM
 1710 Hunter N: CARPETBAGGER
 6- 1727 Inglis A: ASHICO
 1815 Kanella Pty Ltd & M Vusasinovic: KENTUCKY MARINER,
 1839 Kelly J & M: BIG BEAR
 1941 Lang Miss M: ODDS ON
 2065 Loy Miss K: RADLEY
 4- 2108 Maffesoni Miss L: SCHLESWIG COGNAC
 2200 McClean I & J: CONCEPT TYRES ESPADAN
 2422 Moffat R & C: KELSO PARADE
 2453 Morley Mrs B: JOHNNY BE GOOD
 2496 B Munt & M Hewitt: LEVI
 2772 Pearce C & K Adams: ALLMAN
 2904 Powell Ms G: ROCK STAR
 2914 Prichard R W & Mrs K Bourke: NOBBY
 3318 Smith Miss D C: UNTOUCHABLE
 3319 Smith Miss D C: BIG BEAU
 3- 3339 Smith G & A Keam: CASPER CADD
 3411 Stevens B F & J M: BRADY
 3430 Strapp D & M: TEE

Entries Close Friday, August 31.

Entry Fees: \$35.00 (Double entry fees for non RAS of V members.)

1- 422 (TRANSFER)

Section 23 Jumping Competitions

SPECIAL PRIZES: \$5000. First prize \$1650; Second prize, \$1250; Third prize, \$830; Fourth prize, \$620; Fifth prize, \$400; Sixth prize, \$250.

GROUP C

Entry fees \$40 for the Group for R.A.S. of V. Members; Non-Members \$80.

A rider may not compete in Open Competition and Junior Competition at the Show.

Competition in classes in this group is open to exhibits whose past performances, in the opinion of the committee, warrant their inclusion in the group. A person may compete as a Junior from the beginning of the calendar year in which they reach the age of 12 till the end of the year in which they reach the age of 18. Horses in Group "C" may not compete in Groups "A" or "B".

Intending competitors are requested to note that in these competitions the height of the obstacles (excepting the first obstacle) will be a minimum of 1.20 metres (approx. 4 feet).

Performances of rider must be furnished with entry form.

Class 657 — THE JUNIOR JUMPING CONTEST

F.E.I. Rules - Table AM3.

Speed: 350 metres per minute.

SPECIAL PRIZES, \$325. First prize, \$100; Second prize, \$80; Third prize, \$55; Fourth prize, \$40; Fifth prize, \$30; Sixth prize, \$20.

No rider may ride more than two mounts in this contest.

- 9 **Adams Miss C**
- 310 **Blanchard T: ARTS DUSTY GOLD**
- 342 **Boulton Miss V: MOSSVALE**
- 409 **Brent P: MR FIDGET**
- 464 **Brownsea J: MISTER HEAVEN**
- 774 **Costello L: ESSINGTON VIENNA CONNECTION**
- 979 **Dobbin B: TAKE A RISK**
- 1205 **Forrest Miss T: RUN THE RISK**
- 1206 **Forrest Miss T: SOAPY**
- 1- 1222 **Froesch Miss M: MISS COGNAC**
- 4- 1303 **Glennen Miss M: MANY PARTS**
- 1416 **Hanley A: RAVINGER**
- 1541 **Henry Miss J: CAMERON NICKY**
- 3- 1542 **Henry Miss J: MAI TAI**
- 6- 1702 **Hunter Miss G: COMMUNIQUE**
- 5- 1703 **Hunter Miss G: RECKLESS REMUS**
- 1717 **Hutchinson Miss R: PABLO CRUISE**
- 1837 **Kelly C: GALACTICA**
- 2- 1922 **Lamb A J: ROSSMORE**
- 1923 **Lamb A J: WHYALLA**
- 2314 **McPhan Miss R: COOGEE ISLES**
- 2315 **McPhan Miss R: ENNERDALE NICHOLAS**
- 2452 **Morley L: SONNY**
- 2708 **Paterson-Robinson J: FIESTA BAY**
- 2709 **Paterson-Robinson J: STARLINE**
- 3181 **Sculthorpe Miss H: LAKE TYRRELL TOP SHOT**
- 3304 **Smith J: RED CASSIUS**
- 3305 **Smith J: SCRAMBLER**
- 3409 **Stephens P: SMOKE DRIFT**
- 3410 **Stephens P: WHISPERING JACK**
- 3631 **Vallis Miss A**
- 3802 **Williams D: COMMANDER JOE**
- 3803 **Williams D: YOGI MIRANI**
- 3811 **Williams N: BUNNY**
- 3812 **Williams N: TIP TOP JAY AR**

Class 658 — THE JUNIOR JUMPING CONTEST.

- 10 **Adams Miss C**
- 310 **Blanchard T: ARTS DUSTY GOLD**
- 342 **Boulton Miss V: MOSSVALE**
- 2- 409 **Brent P: MR FIDGET**
- 464 **Brownsea J: MISTER HEAVEN**
- 774 **Costello L: ESSINGTON VIENNA CONNECTION**
- 979 **Dobbin B: TAKE A RISK**
- 1205 **Forrest Miss T: RUN THE RISK**
- 1206 **Forrest Miss T: SOAPY**
- 1222 **Froesch Miss M: MISS COGNAC**
- 4- 1303 **Glennen Miss M: MANY PARTS**
- 1416 **Hanley A: RAVINGER**
- 3- 1541 **Henry Miss J: CAMERON NICKY**
- 6- 1542 **Henry Miss J: MAI TAI**
- 1702 **Hunter Miss G: COMMUNIQUE**
- 1703 **Hunter Miss G: RECKLESS REMUS**
- 1717 **Hutchinson Miss R: PABLO CRUISE**
- 1837 **Kelly C: GALACTICA**
- 1922 **Lamb A J: ROSSMORE**
- 1923 **Lamb A J: WHYALLA**
- 2314 **McPhan Miss R: COOGEE ISLES**
- 2315 **McPhan Miss R: ENNERDALE NICHOLAS**
- 5- 2452 **Morley L: SONNY**
- 2708 **Paterson-Robinson J: FIESTA BAY**
- 2709 **Paterson-Robinson J: STARLINE**
- 3181 **Sculthorpe Miss H: LAKE TYRRELL TOP SHOT**
- 3304 **Smith J: RED CASSIUS**
- 3305 **Smith J: SCRAMBLER**
- 3409 **Stephens P: SMOKE DRIFT**
- 1- 3410 **Stephens P: WHISPERING JACK**
- 3414 **Stevens Miss N**
- 3632 **Vallis Miss A**
- 3802 **Williams D: COMMANDER JOE**
- 3803 **Williams D: YOGI MIRANI**
- 3811 **Williams N: BUNNY**
- 3812 **Williams N: TIP TOP JAY AR**

F.E.I. Rules - Table A4.

Speed: 350 metres per minute.

SPECIAL PRIZES, \$325. First, \$100; Second, \$80; Third, \$55; Fourth, \$40; Fifth, \$30; Sixth, \$20.
No rider may ride more than two mounts in this contest.

Class 659 — THE JUNIOR GRAND PRIX JUMPING CONTEST.

F.E.I. Rules - Table A.

SPECIAL PRIZES, \$500 First prize, \$166; Second, \$125; Third, \$82; Fourth, \$62; Fifth, \$40; Sixth, \$25. No rider may ride more than two mounts in this contest.

- 11 **Adams Miss C**
- 310 **Blanchard T: ARTS DUSTY GOLD**
- 342 **Boulton Miss V: MOSSVALE**
- 6- 409 **Brent P: MR FIDGET**
- 464 **Brownsea J: MISTER HEAVEN**
- 774 **Costello L: ESSINGTON VIENNA CONNECTION**
- 979 **Dobbin B: TAKE A RISK**
- 1205 **Forrest Miss T: RUN THE RISK**
- 1206 **Forrest Miss T: SOAPY**
- 1222 **Froesch Miss M: MISS COGNAC**
- 1303 **Glennen Miss M: MANY PARTS**
- 1416 **Hanley A: RAVINGER**
- 1541 **Henry Miss J: CAMERON NICKY**
- 1542 **Henry Miss J: MAI TAI**
- 1702 **Hunter Miss G: COMMUNIQUE**
- 1- 1703 **Hunter Miss G: RECKLESS REMUS**
- 1717 **Hutchinson Miss R: PABLO CRUISE**
- 1837 **Kelly C: GALACTICA**
- 3- 1922 **Lamb A J: ROSSMORE**
- 1923 **Lamb A J: WHYALLA**

Section 23 Jumping Competitions

- 2314 McPhan Miss R: COOGEE ISLES
 2315 McPhan Miss R: ENNERDALE NICHOLAS
 5- 2452 Morley L: SONNY
 2708 Paterson-Robinson J: FIESTA BAY
 2709 Paterson-Robinson J: STARLINE
 3181 Sculthorpe Miss H: LAKE TYRRELL TOP SHOT
 3304 Smith J: RED CASSIUS
 3305 Smith J: SCRAMBLER
 4- 3409 Stephens P: SMOKE DRIFT
 3410 Stephens P: WHISPERING JACK
 3633 Vallis Miss A
 3802 Williams D: COMMANDER JOE
 3803 Williams D: YOGI MIRANI
 3811 Williams N: BUNNY
 3812 Williams N: TIP TOP JAY AR

GROUP D NO RESTRICTION ON AGE OF RIDERS

Masters of Hunt Clubs are required to nominate the names of the exhibitors and their mounts in all classes at least two (2) hours prior to the scheduled starting time. Details must be submitted to the Chief Steward located in the Ringmasters' Office (A.R. Creswick Stand).

Competition in the classes in this group is open only to exhibits which have qualified in accordance with the undermentioned conditions.

Exhibits in this group may also compete in Groups "A", "B" and/or "C" in accordance with their groupings. A Special Prize of \$200 and Sash shall be awarded to the Most Successful Hunt Club on the basis of 5 points for 1st, 4 for 2nd, 3 for 3rd and 2 for 4th, in Classes 660, 661 and 662. (\$12) In the case of the Foundation Members Club only the top three placed competitors in Classes 661 and 662 and one team score in Class 660 to count for the Special Prize.

CONDITIONS FOR QUALIFICATION OF HORSES AND RIDERS

1. The Master or Acting Master or Deputy Master for the day of any Member Club of the Hunt Clubs Association of Victoria shall be the only person entitled to issue certificate of qualification for exhibits.

Certificates shall be issued only in respect to officially programmed hunts. The certificate must be produced for inspection by the Steward before the competitor will be permitted to start.

2. To claim qualification, an exhibit must be the bona fide property of a fully paid up member of a Member Club of the Hunt Clubs Association of Victoria, an employee of such Club or of the nominating Club itself. Riders must be members or employees of the nominating Club.

METHOD OF ENTRY IN 661 and 662

The nominations of exhibits for competition in classes 661 and 662 shall be made only by Masters of the Hunt Clubs Association of Victoria.

Entries lodged by individual members of Clubs will not be accepted.

The nominations should be forwarded by the Master to the Horse Section, R.A.S.V. Limited, Show Grounds, Ascot Vale, 3032, by 15th August, 1990.

A maximum of ten exhibits may be nominated by the Master of the four Foundation Member Clubs of the Hunt Clubs Association of Victoria, (viz: Findon, Melbourne, Oaklands and Yarra Glen & Lilydale Hunt Clubs) but only six of these may start in each of these classes.

A maximum of six horses may be nominated by the Masters of other Member Clubs of the Hunt Clubs

Association of Victoria, (viz: Casterton Coleraine, Ellerslie, Mansfield, Murray Valley and Tocumwal), by only three of these can start in each of the classes.

The Council reserves the right to include other exhibits.

660 * THE HUNT CLUBS TEAMS JUMPING CONTEST.

SPECIAL PRIZES of \$700.

First \$230; Second, \$170; Third, \$115, Fourth, \$85; Fifth, \$60; Sixth, \$40.

Foundation Member Clubs of the Hunt Clubs Association of Victoria (viz: Findon, Melbourne, Oaklands and Yarra Glen & Lilydale Hunt Clubs) may nominate up to two teams of three riders for this event. Other member clubs of the Hunt Clubs Association of Victoria may nominate one team of three riders for this event.

Nominations to be forwarded to the Horse Section, R.A.S.V. Limited, Show Grounds, Ascot Vale, 3032 by August 15th, 1990. THE JOAN PEARSON CUP to be competed for in perpetuity shall be awarded to the winning Club. The Cup must be returned to the R.A.S.V. Limited no later than 5.00 p.m. on day of Competition.

For teams of three exhibits which have hunted five times during the current season over such obstacles as the Company may decide. One exhibit to complete a circuit of the course, then to be joined by another and complete a circuit in pairs, and all three exhibits to jump abreast for the third and final circuit.

Team to compete in the livery of the Hunt Club represented and general appearance and turnout will be considered. Each rider must compete in the same saddlery and dress as they present themselves for dress judging.

Entries will only be received from member Clubs of the Hunt Clubs Association of Victoria.

Riders of both sexes must appear in all teams. Judging will be on points which will be allotted on the following basis:

Performance over fences	75
General Appearance	25
TOTAL	100

1-8

All judging of General Appearance costume for Class 660 will take place on the Jersey Lawn at 11.00 a.m. on the day of judging.

All teams must parade prior to the event under the direction of the Arena Officials. Entry fee, \$30 per team.

Conditions for qualifications of horses and riders precede this Class.

661 * THE S.A. GREAVES MEMORIAL HUNTERS' PLATE

SPECIAL PRIZES, \$400. First \$125; Second, \$100; Third, \$70, Fourth, \$50; Fifth, \$35; Sixth, \$20. Best exhibition of jumping at hunting pace. To be ridden by only those qualified to ride under the rules of the Recognised Hunt Clubs of Victoria over obstacles to be approved of by the Council. Only horses which have hunted five times during the current season are eligible to compete (a Master's Certificate to that effect from a Hunt Club recognised by the Recognised Hunt Clubs of Victoria to be produced before starting). Exhibits to be up to 70 kgs for Lady Riders and 76 kgs for Male Riders.

Rider to be a member of the Club which nominated the horse.

Type and Conformation to be taken into consideration. Entry fee, \$30; R.A.S. of V. Member, \$6.

N.B. Entries in this class will be accepted only from Masters of Recognised Hunt Clubs.

1-3953, 2-3950, 3-3989

4-3924, 5-3917, 6-3938

GROUP E SECTION FOURS

**662 * THE QUALIFIED HUNTERS' PLATE.
SPECIAL PRIZES, \$400.**

First \$125; Second, \$100; Third \$70; Fourth, \$50; Fifth, \$35; Sixth, \$20.

THE NOEL MASON PERPETUAL TROPHY shall be awarded to the winner of this class. The ownership of the trophy shall not pass to the winner, but shall remain in the Company's possession. The name of the winning exhibitor will be engraved on the trophy each year.

Best exhibition of jumping at hunting pace. To be ridden by only those qualified to ride under the rules of the Recognised Hunt Clubs of Victoria over obstacles to be approved of by the Company. Only horses which have hunted five times during the current season are eligible to compete (a Master's Certificate to that effect from a Hunt Club recognised by the Recognised Hunt Clubs of Victoria to be produced before starting). Exhibits to be up to 70 kgs for Lady Riders and 76 kgs for Male Riders. Rider to be a member of the Club which nominated the horse.

Type and Conformation to be taken into consideration. Entry fee, \$30; R.A.S. of V. Members, \$6.

N.B. Entries in this Class will be accepted only from Masters of Recognised Hunt Clubs.

*5- 3941, 1- 3939
1- 3953, 2- 3949, 3- 3938, 4- 3948,*

GROUP E SECTION FOURS

ENTRIES CLOSE AUGUST 15th, 1990

Riders must be 15 years of age or over.

**663 * THE SECTION FOUR JUMPING CONTEST.
(Ladies and/or Gentlemen)****SPECIAL PRIZES, \$700.**

First prize, \$300; Second prize, \$250; Third prize, \$150.

For teams of four (no restriction on height) ridden by ladies and/or gentlemen. The ladies to ride at catch weights and the exhibits ridden by gentlemen to carry not less than 70 kgs. (11 stone). The contest will be continuous for two laps of the course. The riders will move off at intervals of approximately 20 yards. After two obstacles have been negotiated the second rider and the fourth rider will move up and pair with the third rider. The round will then be completed by the two pairs. At the commencement of the second round all four exhibits will be brought abreast and complete the course as a team of four. Owners will be allowed to make up a team, but in the event of a team separately owned winning, the prize will be divided. Entry fee, \$14 per horse; R.A.S. of V. Members, \$6.

**664 * THE "GEORGE ADAMS" TATTERSALLS
SECTION FOUR JUMPING CONTEST.**

(Ladies and/or Gentlemen)

SPECIAL PRIZES, \$600 (presented by THE ESTATE OF THE LATE GEORGE ADAMS, 411 COLLINS STREET, MELBOURNE, VIC.) Prizes: First, \$260; Second, \$210; Third, \$130.

For teams of four (no restriction on height) ridden by ladies and/or gentlemen. The ladies to ride at catch weights and the exhibits ridden by gentlemen to carry not less than 70 kgs. (11 stone). The contest will be continuous for two laps of the course. The riders will move off at intervals of approximately 20 yards. After two obstacles have

been negotiated the second rider and the fourth rider will move up and pair with the third rider. The round will then be completed by the two pairs. At the commencement of the second round all four exhibits will be brought abreast and complete the course as a team of four. Owners will be allowed to make up a team, but in the event of a team separately owned winning, the prize will be divided. Entry fee, \$14 per horse; R.A.S. of V. Members, \$6.

Section 24 Tentpegging

**ENTRIES CLOSE WEDNESDAY,
AUGUST 8, 1990, at 4.30 p.m.**

TEAMS —	The Australian Gold Cup to be awarded to the winning team. The trophy shall remain the property of the Company, but will be held by the winning team until one month prior to the succeeding Royal Show.
INDIVIDUAL —	A special trophy to be awarded to the competitor scoring the highest number of points during the Gold Cup Competition. The trophy will remain the property of the winner.
ELIGIBILITY —	The Company will accept five teams to compete in the Gold Cup Competition, with the power to accept more than five entries if considered appropriate.
MAINTENANCE —	In addition the Company will provide \$800 to each team competing to assist with transport and other expenses.
TERMS OF COMPETITION —	To be conducted under Australian Tentpegging Rules.
ENTRY FREE	<i>YEA TENTPEGGING TEAM</i>

Section 25 Camp Drafting

**ENTRIES CLOSE FRIDAY
JULY 27th, 1990, at 4.30 p.m.**

The Royal Melbourne Show will again stage campdraft competitions during its forthcoming Show, September 20 to 30.

There will be several rounds on different days with total prize money of \$3000.

The Company is endeavouring to alter the programme of events to decrease the stay of competitors. It is hoped that all events will be conducted on Friday, September, 21st and Tuesday, September 25th.

The R.A.S.V. Limited invites entrants on the basis of performance sent in on the entry form which will appear in the June/July issue of The Australian Stock Horse Journal. However, the R.A.S.V. Limited reserves the right to make the final selection.

The form must be returned to the Principal Officer, R.A.S.V. Limited, Showgrounds, Ascot Vale, 3032.

Invitations to selected competitors will be issued shortly after that date.

Entry fee (\$50.00) will be required from those nominations accepted for competition.

The St. Kilda Road **Travelodge**

PUTTING ON A GOOD SHOW IS WHAT
THE ST. KILDA ROAD TRAVELODGE IS
ALL ABOUT.

THAT'S WHY THE ST. KILDA ROAD
TRAVELODGE IS VERY PROUD TO BE
ASSOCIATED WITH THIS YEAR'S ROYAL
SHOW THROUGH ITS SPONSORSHIP OF
THE MISS COUNTRY SHOW GIRL QUEST.

THE ST. KILDA ROAD TRAVELODGE,
CENTRALLY LOCATED, OFFERS FIRST
RATE ACCOMMODATION AT A PRICE
YOU CAN AFFORD.

"You're Staying With Friends"

The St. Kilda Road **Travelodge**

CNR. ST. KILDA ROAD AND PARK STREET,
MELBOURNE, VIC., 3205
TEL.: (03) 699 4833

EXHIBITORS

EXHIBITORS

- Abey M, Gap Rd, Riddells Creek Vic 3431 — 564
 Adams Miss C, Adamsville, Snake Valley Vic 3351 — 560 575
 Adams Miss K, 12 Stanley Rd, Devon Meadows Vic 3977 — 163 428 445 561
 Adams Miss L, P O Box 903, Sale Vic 3850 — 560 568
 Adams Miss S G, Adamsville, Snake Valley Vic 3351 — 563
 Adams Mrs P A & Miss M A, P O Box 903, Sale Vic 3850 — 183 401 404 406 409 411 429 430 439 444
 Addison Miss S J, Mockingbird Hill, Saggars Lane, Longwood Vic 3665 — 559 567
 Admans D G, South Gippsland Hwy, Nyora Vic 3987 — 8 39 41
 Ahern Miss P A, R M B 3057, Woodend Vic 3442 — 388 391 400 402-404 407 410 411 558
 Akister E, Box 220, Berwick Vic 3806 — 453
 Alcock Miss E, P O Box 170, Riddells Creek Vic 3431 — 563 570 571 577
 Alcock Miss J, P O Box 170, Riddells Creek Vic 3431 — 563 571 577
 Alderton M, 3 Keldie St, Forestville NSW 2087 — 312 317 321
 Alexander M & J, Post Office, Gordon Vic 3345 — 1 14 15
 Alexander Miss S, P O Box 103, Cranbourne Vic 3977 — 400 404-406 410 411 559
 Alkira Stud, Cnr Main Drain & Backhouses Rd, Bayles Vic 3981 — 293
 Allan Miss J N, R M B 170, Zegelin Rd, Nanneella Vic 3561 — 576
 Allen Miss C M, 11 Station St, Wallan East Vic 3756 — 331 335
 Allen Miss M, South Boorook, Mortlake Vic 3272 — 308-310 320 374
 Allen Miss R, Lot 5 Gorge Rd, Sth Morang Vic 3752 — 564
 Allen Mrs J, Dornoch, P O Box 103, Mortlake Vic 3272 — 314 318 320 322
 Allen Mrs S, Lot 5 Gorge Rd, Sth Morang Vic 3752 — 574
 Allen Miss B & Miss L Kennedy, 49 Peate Ave, Glen Iris Vic 3146 — 97 99 106 381
 Allen Misses B & L Kennedy, 49 Peate Ave, Glen Iris Vic 3146 — 185
 Alsop Miss S, Arthur's Seat Rd, Main Ridge Vic 3928 — 576
 Anala Park Stud, P O Box 555, Rosebud Vic 3939 — 56 57
 Anderson Miss A, Trevor Rd, Nar Nar Goon North Vic 3812 — 564
 Anderson Miss B, Lot 1 Macclesfield Rd, Macclesfield Vic 3782 — 309
 Anderson Miss C, 2 Hislop St, Keilor Vic 3036 — 567
 Anderson Miss C, Trevor Rd, Nar Nar Goon North Vic 3812 — 566
 Anderson Miss F, P O Box 161, Trafalgar Vic 3824 — 562 569 571
 Anderson Miss M, R M B 2015, Undera Vic 3629 — 561 581
 Anderson-Rutland Mrs R, 29 Bartlett St, Tatura Vic 3616 — 361
 Andrews Miss A, 33 Booth St, Parkdale Vic 3195 — 389 560 568
 Andrews Miss J, Lot 2 Seymour Rd, Nar Nar Goon Vic 3812 — 344
 Andrews Miss S, C/- Horseland, 87 Main St, Greensborough Vic 3088 — 558 574
 Andrews Mrs C & Miss A, 33 Booth St, Parkdale Vic 3195 — 416 417 419 420
 Andrews S & R, R S D 5877, Broadford Vic 3658 — 50 52 54 61 374
 Angus Mrs H F, 8 Warrain St, Frankston Vic 3199 — 360 365 489 496
 Annett Mrs P J, R M B 8100, Hamilton Vic 3300 — 339
 Anninga Mrs L, Wonthaggi Rd, Inverloch Vic 3996 — 285
 Ansell M, 30 Moore Rd, Vermont Vic 3133 — 550
 Anstee Miss K, C/- P O Box 11, Marburg Qld 4346 — 390 561 569 571
 Apps Miss K, 28 Browns Rd, Devon Meadows Vic 3977 — 391 403 404 406 407 411 558 567
 Apps Miss K, C/- P O Box 12, Beaconsfield Vic 3807 — 388
 Arabesque Stud, P O Box 17, North Richmond NSW 2754 — 50 52 55 60 62 63
 Arabians Dowling Park, Dowling Park R M B 758, Creswick Vic 3363 — 57
 Argento J A & M V, Margento Park R M B 1230, Shelford Vic 3329 — 176 181
 Armistead K, R S D Andersons Rd, Barrabool Vic 3221 — 161 310 376
 Armstrong Dr K J, P O Box 31, Caboolture Qld 4510 — 164 295 400 404 405 410 411 416 417 420
 Armstrong R, 9 Crown Rd, Bonbeach Vic 3196 — 550
 Arnold Miss K, Romney Vale R M B 2050, Terang Vic 3264 — 236 240 245
 Arnold Miss K R, Lyndale Lodge, Warracknabeal Vic 3393 — 562
 Arndt Miss V, 75 Ninks Rd, St Andrews Vic 3761 — 560
 Arthur E & J, P O, Illowa Vic 3282 — 328
 Ash Ms D, Lot 14 Gatters Rd, Wonga Park Vic 3115 — 369 371 372
 Ashton Mrs J & Miss V, Glenvale Park P O Box 11, Whittlesea Vic 3757 — 186 431 456
 Ashton Mrs J & Miss V, Glenvale Park, P O Box 11, Whittlesea Vic 3757 — 428 445
 Aslin Miss D, P O Box 591, Mt Gambier SA 5290 — 563 581
 Atkinson Mrs S, Lot 31 Amelia Ave, Healesville Vic 3777 — 162 348
 Attard Mrs L, Lot 256 Donavans Lane, Kyneton Vic 3444 — 115
 Aumann D N & J Howe, Pemberton, R M B 1472, Baddaginnie Vic 3670 — 204
 Aumann Miss L, 125 Harris Gully Rd, Warrandyte Vic 3113 — 564 570
 Aumann R L & D N, Pemberton, R M B 1472, Baddaginnie Vic 3670 — 202
 Austin A A, Allanvale, Avenel Vic 3664 — 267
 Austin H W, J F & K, Kerlea Pony Stud 27 Craig St, Blacktown NSW 2148 — 200 203
 Austin Ms S, 122 Mountain View Rd, Mount Eliza Vic 3930 — 366
 Austin P, 8 Hornbuckle Cres, Melton Vic 3337 — 552 578
 Avery Mrs E, Lot 1 Bellarine Hwy, Marcus Hill Vic 3222 — 225 380
 Ayars Mrs S, R S D, Ultima Vic 3544 — 68 70 165 296
 Azzopardi Miss R, 1 Auchterlonie St, Morwell Vic 3840 — 294
 Baguley Miss K, 30 Blackwells Lane, Bulla Vic 3428 — 561
 Bail Miss G, Aleppo, 542 Warrandyte Rd, South Warrandyte Vic 3134 — 559
 Bain Mrs D L, C/- R M B 1700, Murchison Vic 3610 — 175 381
 Baird A, 219 Eramosa Rd, Somerville Vic 3912 — 579
 Baird J, 219 Eramosa Rd, Somerville Vic 3912 — 580
 Baird W, 8 Argyle St, West Footscray Vic 3012 — 116
 Baker Miss R, R M B 6865 Clifton West Rd, Bairnsdale Vic 3875 — 314 318 320-322
 Baker Mr & Mrs I, R M B 5422 Jacksons Track, Jindivick Vic 3818 — 202
 Baker Mr & Mrs R F, Cherrytree Farm, Tinkham Rd, Tonimbuk Vic 3815 — 204 205
 Baker Mrs D, Lot 2 Main Drain Rd, Koo Wee Rup Vic 3981 — 54
 Baker Mrs R F & Miss C Dehaan, Cherrytree Farm, Tinkham Rd, Tonimbuk Vic 3815 — 226
 Baldacchino M, 84 Daley St, Glenroy Vic 3046 — 104 105
 Baldwin Ms T, C/- Hopetoun Park, P O Box 150, Bacchus Marsh Vic 3340 — 558
 Baldwin Ms T, C/- Hopetoun Park P O Box 150, Bacchus Marsh Vic 3340 — 388 402 404 408 411
 Bale Mrs J, P O Box 16, Launching Place Vic 3139 — 163
 Balfourt Miss L, 23 Bailey Gve, Wandin North Vic 3139 — 564 570
 Balfourt Miss L, 23 Bailey Gve, Wandin Nth Vic 3139 — 218 267 393 431 433 440 447 456
 Balleggi Mrs M, 111 Hall Rd, Sth Warrandyte Vic 3134 — 347 391 403 404 407 411
 Bangay K, 341 McKinnon Rd, East Bentleigh Vic 3165 — 41
 Banks Miss D, Tonimbuk Rd, Tynong North Vic 3813 — 138 147 151
 Barclay Dr D J C & Miss V C, 142 Church St, Mudgee NSW 2850 — 400 403 405 406 410 411
 Barclay Miss V C, 142 Church St, Mudgee NSW 2850 — 389 404 560 568
 Barlow Miss E, Tanglewood, 12 Lefroy Lane, Hastings Vic 3915 — 560 568
 Barlow Miss K, P O Box 447, Bowral NSW 2576 — 559
 Barlow R & K, P O Box 447, Bowral NSW 2576 — 488 491 492 494 497 510 512
 Barlow W L, 6 Largs Ave, Largs NSW 2321 — 550
 Barnard-Brown Mrs J A, 115 Kinglake Rd, Hurstbridge Vic 3099 — 388 391 400 404-406 410 411 558 567
 Barnes Miss J, Waroonga Park, Cherry Rd, Red Hill South Vic 3937 — 565
 Barnes Mrs D, Waroonga Park, Cherry Rd, Red Hill South Vic 3937 — 558 567
 Barnes Mrs D, Waroonga Park, Cherry Rd, Red Hill Vic 3937 — 271 276 432 433 440 446
 Barnes Mrs D, Waroonga Park, Cherry Rd, Red Hill South Vic 3937 — 54
 Barratt Mrs S J, Eidolon Lodge, Main Rd, Kangarilla SA 5157 — 402-405 407 411
 Barrie N & D & Mrs B Ford, 2 Kirkton Dve, Melton Vic 3337 — 6 7 12
 Barry P L, Ravendene, 3 Males Rd, Moorooduc Vic 3933 — 341 343 427
 Barry P L & Mrs D L Stein, Ravendene, 3 Males Rd, Moorooduc Vic 3933 — 402 404 411
 Bartlett Mrs T, Obi Park Lot 16 Cornelius Cres, Healesville Vic 3777 — 558
 Bartlett Mrs T, Obi Park, Lot 16 Cornelius Cres, Healesville Vic 3777 — 388 391 402 408
 Bartlett P D, Obi Park Lot 16 Cornelius Cres, Healesville Vic 3777 — 308 310 322 374
 Bayles E, Nilton Stud, Jillamatong, Corowa NSW 2646 — 557
 Bayles Mrs A J, Nilton Stud, Jillamatong, Corowa NSW 2646 — 431 433 440 447 456 557
 Bayles Ms M, 9 Wild Cherry Dve, Eltham Vic 3095 — 560
 Bayley Miss K, R M B 2900, Moore Creek Rd, Tamworth NSW 2340 — 351 354 393 425 426 438 564 570
 Bayley Mrs D, R M B 2900, Moore Creek Rd, Tamworth NSW 2340 — 388 391 403 404 558
 Beacham Miss T, 25 Camp St, Creswick Vic 3363 — 55 60

EXHIBITORS

- Beani Miss S, Shiloh Stud, Exford Rd, Parwan Vic 3340 — 359 364 366
 Beard Miss K, Warialda 525 The Boulevard, East Ivanhoe Vic 3079 — 559 567
 Beasleigh Miss S, 19 Elamo Rd, Helaesville Vic 3777 — 563 570
 Beaton G W, 60 Crinnion Rd, Diggers Rest Vic 3427 — 550
 Beattie Miss K, Pollocksford Rd, Gnarwarre Vic 3221 — 347 558
 Beattie Mrs D, Wildon Park, Five Mile Rd, Pakenham Vic 3810 — 51 54
 58 74 79 215 219 220 266 294 381 388 391 402 404 408 411 558
 Bee-Aire C R, 3 Muntz Crt, Shepparton Vic 3630 — 188
 Beer M & D Kennedy, R S D 170 Lancefield Rd, Sunbury Vic 3429 — 533 534 537-539 541
 Beer M, H & L, R S D 170 Lancefield Rd, Sunbury Vic 3429 — 4 8-10 14
 15 18 21 39 41
 Beggs, V Corvi Miss M & T Cowan, 6 Largs Ave, Largs NSW 2321 — 403 407
 Bell G, 23 Stillman St, Richmond Vic 3121 — 550
 Bell K & J, P O Box 273, Wallan Vic 3756 — 239 245 436 453-455
 Bell M, P O Box 273, Wallan Vic 3756 — 557
 Bell Mr & Mrs K, P O Box 273, Wallan Vic 3756 — 271
 Bell T & S, 39 Banks Rd, Gormandale Vic 3873 — 267 432 446
 Bellingham R, 745 Springvale Rd, Keysborough Vic 3173 — 143-145
 148 152 154 155
 Belot Mrs A, R M B 4020, Broadford Vic 3658 — 311 316 322
 Benalla A & P Society, P O Box 168, Benalla Vic 3672 — 23
 Benjamin Miss R, Blackgate Rd R M B, Freshwater Creek Vic 3216 — 563 570
 Bennett R, 110 Mundy St, Bendigo Vic 3550 — 144
 Benson Miss M L, 16-18 Rannoch Ave, Mt Eliza Vic 3930 — 79 163 389
 415 417 421 560
 Bentley Ms M D, Hunts Lane, Steels Creek Vic 3775 — 253 490 492 498
 513
 Berger Miss P, P O Box 530, Sunbury Vic 3429 — 561
 Berkefeld Miss L, 12 O'Connor Dve, Mt Gambier SA 5290 — 563
 Berwick S M & M A, Lot 40C Macclesfield Rd, Avonsleigh Vic 3782 — 51
 Best Miss R J, 11 Atlantic Ave, West Beach SA 5024 — 163 415
 417-419 421
 Best Mrs F J, Lykanarro P O Box 288, Woodend Vic 3442 — 206
 Best Ms E A, Lykanarro P O Box 288, Woodend Vic 3442 — 561 581
 Best Ms J K, P O Box 288, Woodend Vic 3442 — 559
 Bett L J, Wahroonga R M B 2090, Yea Vic 3717 — 554 580 582
 Bett R G, Wahroonga R M B 2090, Yea Vic 3717 — 556
 Bettess D S, Carmody's Rd, Leongatha Vic 3953 — 554 570 571 582
 Bettess Miss J, Carmody's Rd, Leongatha Vic 3953 — 563 570 571
 Bettess R A, Carmody's Rd, Leongatha Vic 3953 — 557
 Bettess R B, Carmody's Rd, Leongatha Vic 3953 — 553 569 571 582
 Betts K R & S & G Taylor, Idle Hours 550 Lancefield Rd, Clarkefield Vic
 3430 — 14 15 533 536-541
 Beyer P & L, 45 Lavender Park Rd, Eltham South Vic 3095 — 303
 Bibby Miss L, Bellevue Park, Navarre Vic 3384 — 294 388 402 404 406
 408 411 558
 Bibby Miss M, Cherron Park, Lot 2 Derril Rd, Moorooduc South Vic 3931
 — 388 391 402-404 406-408 411 558 567
 Biddlecombe Miss J, 308 Gordon St, Maidstone Vic 3012 — 331 335
 Biggar Mrs C D & P T McCormick, R M B 110 Rosemont Rd, Goulburn
 NSW 2580 — 238 241-243 270 275 436 500
 Bilbrough Miss A, 98 Sycamore Rd, Frankston Vic 3199 — 388 391 402
 404 408 558
 Bilton Mrs K, Lot 7 Colemans Rd, Lyndhurst Vic 3975 — 174 381
 Binks Mr & Mrs G E & Miss D, Coniston, 9 Old Baker Rd, Wandin East
 Vic 3139 — 182 185 189 190
 Bisset Mrs K, 33 Bobs St, Bendigo Vic 3550 — 144
 Blain Mrs K, 40 Bourkes Rd, Terang Vic 3264 — 479 483 486 516 541
 Blakemore Miss R M, Box 276, Salisbury SA 5108 — 403-405 407 411
 Blanch Miss L E, 1/39 Strathallan Rd, Macleod Vic 3085 — 564 570
 Blanchard Miss J, 14 Clifton St, Charlton Vic 3525 — 576
 Blanchard T, 14 Clifton St, Charlton Vic 3525 — 551
 Blanche P L & L, P O Box 437, Rosebud Vic 3939 — 51 52
 Bland Mrs J, Araylon Stud P O Box 1932, Mildura Vic 3502 — 499
 Blizzard Miss C, Skipton Rd, Snake Valley Vic 3351 — 558
 Blomeley Miss C, P O Box 120, Finley NSW 2713 — 559
 Blomeley Miss C, P O Box 120, Finley NSW 2713 — 294
 Bloomfield Miss R, R M B 6575 Yea Rd, Flowerdale Vic 3717 — 566
 Blue Denim Pony Stud, Rouchel Rd, Aberdeen NSW 2336 — 179 182
 183 189 191
 Boggon Miss M, Lot 109 Smiths Lane, Pearcedale Vic 3912 — 559
 Boggon R, 109 Smiths Lane, Pearcedale Vic 3912 — 89
 Bogle Miss F, 8 Wilson St, Moonee Ponds Vic 3039 — 560 575
 Bogle Miss F, C/- 8 Wilson St, Moonee Ponds Vic 3089 — 395 398
 Bogle Miss N & Mrs K, 8 Wilson St, Moonee Ponds Vic 3089 — 162 401
 405 406 409
 Bogle Miss N, 8 Wilson St, Moonee Ponds Vic 3039 — 559 567
 Bolmat Miss A, 415 Arthurs Creek Rd, Nutfield Vic 3099 — 563
 Bolmat Miss K, 415 Arthurs Creek Rd, Nutfield Vic 3099 — 565
 Bolt Mrs J, Dilkara, Lot 2 Ryan Rd, Pakenham Vic 3810 — 314 318 321
 322
 Bondarenko Miss T K, P O Box 187, Gisborne Vic 3437 — 558 567
 Bondarenko Miss T L, P O Box 187, Gisborne Vic 3437 — 565 570
 Boss Miss R, 3 Stone St, Diamond Creek Vic 3089 — 560 568
 Bourchier Mrs P & Sons, R M B 114, Deniliquin NSW 2710 — 179 182
 188 191 193 220 357 358
 Bourke Mrs J, 96 Bailey Rd, Narre Warren North Vic 3804 — 314 318
 322
 Box Valley Clydesdales, P O Box 27, Murtoa Vic 3390 — 8 12 14 15 18
 Boyd Mrs N, 210 Smythes Rd, Delacombe Vic 3356 — 351 415 417 421
 Boyle D W, 6 Saltau St, Warrnambool Vic 3280 — 206 209
 Boyle D W, 6 Saltay St, Warrnambool Vic 3280 — 203 267
 Bracken R, P O Box 605, Cobram Vic 3644 — 401 404-406 409 411
 Bracken R & Ms T Lloyd, P O Box 605, Cobram Vic 3644 — 163
 Bradford H & J, Burrabong, Drouin Sth Vic 3818 — 183 191 239 245 273
 278 324 436
 Bradford H & J, Burrabong, Drouin South Vic 3818 — 183
 Bradford H & J, Burrabong, Drouin Sth Vic 3818 — 430
 Bradford H & J, Burrabong, Drouin South Vic 3818 — 430
 Bradford H & J, Burrabong, Drouin Sth Vic 3818 — 439
 Bradford H & J, Burrabong, Drouin South Vic 3818 — 439
 Bradford H & J, Burrabong, Drouin Sth Vic 3818 — 444
 Bradford H & J, Burrabong, Drouin South Vic 3818 — 444
 Bradford H & J, Burrabong, Drouin Sth Vic 3818 — 237 244 274 279
 Bradley Miss C & W, Clonmore, R M B 275, Deniliquin NSW 2710 — 351
 354 393 425 426 443
 Bradley Miss C, Clonmore, R M B 275, Deniliquin NSW 2710 — 390 395
 398 403 404 406 407 561 569 571 581
 Bradley Miss C L, Clonmore, R M B 275, Deniliquin NSW 2710 — 395
 398 403 404 407
 Bradley Mrs C L, R M B 1375, Tatura Vic 3616 — 204 219
 Bradley Mrs D, Clonmore, R M B 275, Deniliquin NSW 2710 — 220
 Bradley Mst W, Clonmore, R M B 275, Deniliquin NSW 2710 — 352 355
 393 425 427 438 442 556 570
 Brain Miss J A, Cherry Hill, Bittern-Dromana Rd, Merricks North Vic
 3926 — 560 562
 Brain Miss J, Cherry Hill, Bittern/Dromana Rd, Merricks North Vic 3926
 — 76 79
 Bramich S P, 49 The Parade, Tumbarumba NSW 2653 — 553 569 571
 Bray Mrs A C, Deepdale, Chum Creek Rd, Healesville Vic 3777 — 118
 120-123
 Brearley Ms B, Lot 2 Brooking Rd, Gisborne South Vic 3437 — 344
 Bremervale Arabian Stud, M/S 460 Raceview, Ipswich Qld 4305 — 51
 55-57
 Brennan Miss E, P O Box 480, Yarra Glen Vic 3775 — 561
 Brennan Mrs J & Mrs L Tooby, Mariana Lodge, Warburton Hwy, Seville
 Vic 3139 — 220
 Brennan Mrs M, 170 Napier St, South Melbourne Vic 3205 — 59 60 273
 278
 Brent Miss J A, Lot 64 Little Yarra Rd, Gladysdale Vic 3797 — 340 442
 Brian Miss S, 9 Carnarvon St, Lang Lang Vic 3984 — 145
 Bridges A, Nambrok Rd, Denison Vic 3858 — 489 492 496
 Brierdale Pony Stud, R M B A459, Addington Vic 3352 — 215 217 219
 266 337 381
 Britton Miss N, P O Box 142, Berwick Vic 3806 — 575
 Brockhoff Mrs A, 7 Woodside Cres, Toorak Vic 3142 — 202
 Brook Miss C, 38A Maguires Rd, Nelson NSW 2765 — 574
 Brookes G & Miss F, Lot 14 Bridge Inn Rd, Doreen Vic 3754 — 362
 Brookes G & Mrs C, Lot 14 Bridge Inn Rd, Doreen Vic 3754 — 362 481
 483 518
 Brooks M S & J, 55 Hopetoun St, Bendigo Vic 3550 — 400 410 411
 Brooks Miss J, 55 Hopetoun St, Bendigo Vic 3550 — 389 560 568
 Brooks Miss S A, 55 Hopetoun St, Bendigo Vic 3550 — 560 568
 Brooks Miss S, 55 Hopetoun St, Bendigo Vic 3550 — 389
 Brooks Ms M & Miss S, 55 Hopetoun St, Bendigo Vic 3550 — 293 403
 404 406
 Brooks N J, Norbrook Stud R M B 710, Clunes Vic 3370 — 9 37 39 41
 531 533 537 539 550
 Brooks N J & C & L Collicot, Norbrook Stud R M B 710, Clunes Vic
 3370 — 534 537 539
 Brown A, 12 Turner Crt, Glen Waverley Vic 3150 — 118 120-123
 Brown C M & K G, McMurchie, R M B 157, Walla Walla NSW 2659 — 10
 Brown Miss K, 165 Carrick Dve, Gladstone Park Vic 3043 — 273
 Brown Miss K, Briarwood 11 Aura Vale Rd, Menzies Creek Vic 3159 —
 303
 Brown Miss L, 12 Bennett St, Drysdale Vic 3222 — 315 319 322 388 391
 402 404 406 411 416 417 420 558 567
 Brown Miss R, 3 Gulls Way, Frankston Vic 3199 — 559

EXHIBITORS

- Brown Mrs C D, Lot 4 Maroondah Hwy, Lilydale Vic 3140 — 292 352 355 428 429 439 445
- Brown Mrs W, Hardy's Rd, Tooradin Vic 3980 — 82 85 86 88-90
- Brown Ms M L, 12 Turner Crt, Glen Waverley Vic 3150 — 118 120
- Brown W J & R L, Lot 2 Toole-Be-Wong Rd, Badger Creek Vic 3777 — 202
- Browne Mrs S, P O Box 368, Healesville Vic 3777 — 118 123
- Browne R & C, Lot 1 Grants Rd, Whittlesea Vic 3757 — 58
- Browne-Kerr Miss D, 11 Redwood Crt, Cranbourne Vic 3977 — 558 567
- Brownlee Mrs S, C/- 2 Eramosa Rd, Somerville Vic 3912 — 388
- Brownlee Mrs S, Willochra Park, Rix Rd, Officer Vic 3809 — 274 279 400 405 410 411 416 417 419 420 558
- Brownrigg N J & C H, R M B 5470, Macarthur Vic 3286 — 54
- Bruce Miss H, Store Rd, Nanneella Vic 3561 — 565
- Bruce Miss S, Store Rd, Nanneella Vic 3561 — 453
- Bruns Mrs E, Carrajung Rd, Woodside Vic 3974 — 98
- Bryant Miss H, Old Cape Schanck Rd, Rosebud Vic 3939 — 559
- Bryant Miss M G, 45 Locher Ave, Keon Park Vic 3073 — 162 388 391 401 404-406 409 411 558 567
- Buckley Miss K & Mrs D Fythe, C/- Kiah Park Lot 1 Mt Ararat Rd, Nar Nar Goon Vic 3812 — 161 166 377
- Buckley Miss K & Mrs D Fythe, C/- Lot 1 Mt Ararat Rd, Nar Nar Goon Vic 3812 — 296
- Bulle Mrs R, Ardrossan, Holbrook NSW 2644 — 347
- Bullen M W, Brynglas, Wallacia NSW 2750 — 202 206 209 218 221
- Bulmer Mrs V A, C/- S Atkinson Lot 31 Amelia Ave, Healesville Vic 3777 — 165
- Bulmer Mrs V A, C/- S Atkinson, Lot 31 Amelia Ave, Healesville Vic 3777 — 292
- Bunting W J M & L, Thistledoon Stud, Sayers Rd, Tarneit Vic 3030 — 367 371 372 375 480 484 486 487
- Burhop Ms J, Princes Hwy, Mount Moriac Vic 3240 — 343 425 426 443
- Burke Miss S, Lot 1 Ballarto Rd, Skye Vic 3977 — 562
- Burns M, Lot 4 North Rd, Devon Meadows Vic 3977 — 392
- Burns Miss M, Lot 4 North Rd, Devon Meadows Vic 3977 — 563 570 571 581
- Burns Ms C A, 7 Webb St, Kaniva Vic 3419 — 116 120 123
- Burrell J & Mrs D, P O Box 384, Kerang Vic 3579 — 291 373 375 479
- Burris Miss D, 58 Stumpy Gully Rd, Bittern Vic 3918 — 391 415 417-419 421 559 567
- Burslem Mrs M M, P O Box 175, Mt Martha Vic 3934 — 163 415 417 418 421
- Butler G, 69 Colliver Rd, Shepparton Vic 3630 — 553 579 582
- Butler G T, Lot 2 Dollarburn Rd, Warragul Vic 3820 — 311 316
- Butler Miss I B, 37 Burton Rd, Upper Beaconsfield Vic 3808 — 563 570 571
- Butler Miss I B, Lot 151 Linehams Rd, Catani Vic 3981 — 118 119 123
- Butler Mr & Mrs F, P O Box 65, Keilor Vic 3036 — 303
- Butler R, 4 Ascot Dve, Keilor Park Vic 3042 — 346 400 405 410 411 550 567
- Butterfield G J, P O Box 695, Bairnsdale Vic 3875 — 50
- Byrne Miss L M, 161 Eastfield Rd, Croydon Vic 3136 — 68 70 97
- Byron B & D Akister, Box 220, Berwick Vic 3806 — 493 502 507
- Byron D Akister B & K Coleman, Box 220, Berwick Vic 3806 — 270 436 500
- Cail Miss L, R S D, Kamarooka Vic 3570 — 86 89 564
- Cakebread Miss O, 40 Drysdales Rd, Little River Vic 3211 — 564
- Cakebread Mrs J, 40 Drysdales Rd, Little River Vic 3211 — 236 382 385
- Cakebread Mstr H, 40 Drysdales Rd, Little River Vic 3211 — 557
- Callendale Horse Stud, Callendale Station, P M B 3, Lucindale SA 5272 — 161 164 376
- Cameron G M, R M B 1292, Stowes Rd, Warrenbayne Vic 3670 — 337 379
- Cameron L E & M T & Family, Cameron Lodge, Harcourt Nth Vic 3453 — 8 16 36-39 41 531 536 537 540 541
- Cameron Mrs R, Delmondo, R M B 1207, Craigie Vic 3465 — 115 117
- Cameron W R Onley & Mrs L B, Pettavel Rd, Freshwater Creek, R S D Belmont Vic 3216 — 273 278 430 439 444
- Camilleri L & Mrs L J, Camoulyn, P O Box 23, Gordon Vic 3345 — 51 52 54 85
- Campbell D, Garry Rd, Kernot Vic 3979 — 58
- Campbell/Hatton/Brudenellmesds., 6 Colton Cl, Greenvale Vic 3059 — 534 537 540 541
- Campbell Miss C, 6 Colton Cl, Greenvale Vic 3059 — 453
- Campbell Miss K, 15 Fiona Dve, Cranbourne South Vic 3977 — 559
- Campbell Miss K, Leighton Stud, R S D, Evandale Tas 7212 — 354 425 426 438 561
- Campbell Mrs C & Mrs D Hatton, 6 Colton Cl, Greenvale Vic 3059 — 239 245 271 436 489 490 492 496 498 507 513 517
- Campbell T, 17 Rangeview Rd, Diamond Creek Vic 3089 — 550
- Canning W & Mrs B, Lot 1 Tschampions Rd, Macclesfield Vic 3782 — 74 291 374
- Capewell G J & S A Loney, P O Box 252, Riddells Creek Vic 3431 — 9 14 15 37 41 531 533 536 538 540 541
- Carlson Miss J, 307 Boundary Rd, Whittington Vic 3219 — 312 317 320 322
- Carlton D, Nangana Park, Cockatoo Vic 3781 — 84 89
- Carlton G, Nangana Park, Cockatoo Vic 3781 — 557
- Carlton G, Nangana Park, Woori Yallock Rd, Cockatoo Vic 3781 — 457
- Carlton Miss D, Nangana Park, Woori Yallock Rd, Cockatoo Vic 3781 — 187 189 433 435 440 446
- Carney R J, 383 Freemans Dve, Cooranbong NSW 2265 — 325
- Carr Miss S, 13 Walkers Rd, Mount Eliza Vic 3930 — 575
- Carra Mrs S, Pinebrook Q.H. 6 Fernhill Dve, Dingley Vic 3172 — 116 117
- Carrison S E & E W, 30 Church St, Port Macdonnell SA 5291 — 203 204 207 209
- Carter Miss E, Nardoo, Monegetta Vic 3433 — 74 79 390 395 398 415 417 419 421 561 569 571 576 581
- Cartner A & K, 198 High St, Bendigo Vic 3550 — 67 293 294
- Caserta Miss B, 59 Lincoln Rd, Essendon Vic 3040 — 564 570
- Casey C, C/- Glenrowan Pony Stud, Mangalore Tas 7030 — 392
- Casey Miss C, Gayfield, Longford Tas 7301 — 429 430 439 563 570 581
- Casserly Miss J, 12 Stanley Rd, Devon Meadows Vic 3977 — 344 428 445
- Castle A H & S L, Bass Valley Rd, Bena Vic 3946 — 55 56 60 61
- Cathay Miss E, 6 Malmsbury Dve, Coolaroo Vic 3048 — 458 563 581
- Catt Miss V E, 11 Dianne Crt, South Springvale Vic 3172 — 329 331 333 335
- Caulfield V, Braemore, Merriang Rd, Whittlesea Vic 3757 — 302
- Cecchin Miss P, Stuartlea, Pinnicale Lane, Steels Creek Vic 3775 — 346
- Chafer Miss C D, Pindari, Beaconsfield Rd, Emerald Vic 3782 — 566
- Chafer Miss C H, Pindari, Beaconsfield Rd, Emerald Vic 3782 — 563 570 571
- Chafer Miss R, Pindari, Beaconsfield Rd, Emerald Vic 3782 — 560 568
- Chafer Mrs H, Pindari, Beaconsfield Rd, Emerald Vic 3782 — 392 416 417 420
- Chambers D G, Box 711, Swan Hill Vic 3585 — 291 347
- Chambers D G & Ms G Morgans, P O Box 711, Swan Hill Vic 3585 — 292
- Chandler M & B, Rose Cottage Farm Old Hume Hwy, Alpine NSW 2575 — 531 535-537
- Chandler Miss C M, R M B 4150 R D, Koyuga Vic 3622 — 9 10 39-41
- Chant Miss B, P O Box 51, Garfield Vic 3814 — 558
- Charlton A J, Rosewood Lodge Boundary Drain Rd, Kooweerup Vic 3981 — 489 495 507 511 517
- Chaundy B & M, Peers Rd Tooradin Nth, R S D Five Ways Vic 3980 — 183 184 193 428-430 433 435 439 441 444 446 457
- Chaundy-Denereaz Mrs M J, P O Box 106, Tooradin Vic 3980 — 183
- Chavasse L M, C/- P O Box 73, Bentleigh Vic 3204 — 187
- Cheeseman Mrs D, Maranu Park, Cornelius Cres, Healesville Vic 3777 — 55 60 67 68 70
- Cherry M J, Freedom Vly Std Toole-Be-Wong Rd, Healesville Vic 3777 — 550 567
- Chibnall Miss E S, P O Box 13, Mt Pleasant SA 5235 — 567
- Chibnall Mrs S P, P O Box 13, Mt Pleasant SA 5235 — 402 404 408
- Chippenham Stud, Bruce St, Teesdale Vic 3328 — 338 346 350 352
- Chippenham Stud & P & B Gardiner, Delsaintly Lodge Lancefield Rd, Sunbury Vic 3429 — 164 416 417 420
- Chipperfield Miss K, Wingana P O Box 99, Kooweerup Vic 3981 — 161 377
- Chipperfield Mrs A & Miss K, Wingana P O Box 99, Kooweerup Vic 3981 — 339-342 347 350 431 447
- Chretienne Miss M, Cnr Madill & Tonkin Rd, Undera Vic 3629 — 563 581
- Christie M, Riverhill Stud R S D 6644, Nilma Nth Vic 3821 — 550
- Chugg Mrs H, Daimond B Stud, Godalla Rd, Glossodia NSW 2756 — 100 103 186 311 431 433 574
- Churinga Stud, R S D 210, Woorndoo Vic 3272 — 191 339
- Clampit B T, 8 Kardinia Dve, St Albans Vic 3021 — 55
- Clark J L, R M B 1058, Heywood Vic 3304 — 555
- Clark Miss A L, R M B 1058, Heywood Vic 3304 — 565
- Clark Miss E, 4 Beatrix St, Greensborough Vic 3088 — 296
- Clark Mrs A, 1/6 Wallace Dve, Greenvale Vic 3059 — 558
- Clark Mrs J, 31 Ennismore Cres, Park Orchards Vic 3114 — 100 103 106
- Clark S H & D R, P O Box 131, Hurstbridge Vic 3099 — 14
- Clarke A & Y, Jika Farm, 495 Donnybrook Rd, Mickleham Vic 3064 — 16 36 38 531 532 536-538 541
- Clarke Dr & Mrs B, Glenormiston, 171 Pacey Rd, Upper Brookfield Qld 4069 — 264 266 379
- Clarke M & J, Meadow Bank C/- 94 Dunlop St, Mortlake Vic 3272 — 428 429 439
- Clarke Miss K, Meadow Bank C/- 94 Dunlop St, Mortlake Vic 3272 — 566

EXHIBITORS

- Clarke Mrs D, 125 Bardwell Dve, Mickleham Vic 3064 — 145 155 273 278 352 355
- Clarke Ms J A, 12 Tulloch Ave, Melton Vic 3337 — 574
- Clarke T, Meadow Bank C/- 94 Dunlop St, Mortlake Vic 3272 — 556 570
- Clay Miss M, Barwon Heads Rd, Marshall Vic 3216 — 403 563
- Cleary H, 4 Hercules St, Eastgrove, Via Goulburn NSW 2580 — 554 570 571
- Cleary K, L & H, 4 Hercules St, Eastgrove, Via Goulburn NSW 2580 — 97 99 106 291 343 360 365 374 425-427 438 442 443
- Cleary L, P O Box 773, Portland Vic 3305 — 415 419 421 553 582
- Cleary Mrs E & Cleary Bros P/L, 28 Kaleula Cres, Kiama NSW 2533 — 401 404 406 409 411
- Cleland Mrs F & Mrs J, Bonds Lane, Greenvale Vic 3059 — 165
- Cleland Mrs J L, Bonds Lane, Greenvale Vic 3047 — 242 245 436 453-455
- Cleves Miss C, P O Box 947, Mt Gambier SA 5290 — 340 352 355 416 417 420 422 425 427
- Clohesy Mrs P, 47 Mitchell St, Kyneton Vic 3444 — 352 355
- Close Miss A P, P O Box 11, Finley NSW 2713 — 566
- Clune A, Serona Farm, Sth Gippsland Hwy, Cranbourne Vic 3977 — 114
- Clune Miss D, Serona Farm, Sth Gippsland Hwy, Cranbourne Vic 3977 — 119-123
- Clyne Miss L, Gardiners Rd, Foster Vic 3960 — 560
- Coad Miss R, R M B 5360 Cobains, Via Sale Vic 3851 — 563 577
- Coates Miss N K, 67 Baxter St, Bendigo Vic 3550 — 564
- Cobbett Mr & Mrs G, Lot 6 Walters Rd, Nyora Vic 3987 — 188 191
- Coco Mrs K, 6 Byron St, Kew Vic 3101 — 558 567
- Cogar Mrs S, C/- 1116 Yarramalong Rd, Wyong NSW 2259 — 558
- Cogar Mrs S, Marena Stud 1116 Yarramalong Rd, Wyong NSW 2259 — 303 388 391 394 402 404
- Colclough L J, 25 Garrett St, Euroa Vic 3666 — 294
- Cole D, P O Box 504, Gisborne Vic 3437 — 551
- Coleman K, C/- Post Office, Raywood Vic 3570 — 189
- Colhaven Stud, R S D, Elphinstone Vic 3448 — 56 161 376
- Collins Miss D, P O Box 204, Kerang Vic 3579 — 184 189 190
- Collins P, P O Box 204, Kerang Vic 3578 — 175 191 217 237 338
- Coman Mrs S, Lucknow Lodge Lot 2 Moulders Rd, Orangeville NSW 2570 — 574
- Compte Miss J, 3 Protea Crt, Hoppers Crossing Vic 3030 — 311
- Condron Ms K, C/- Duranbah, Dunhelen Rd, Yuroke Vic 3063 — 361
- Connard J B, Providence Park, Graham Rd, Kangaroo Ground Vic 3097 — 163 415 417 419 421
- Conron C, 150 Anderson St, Yarraville Vic 3013 — 561
- Conroy Ms S, 2 Gracie St, North Melbourne Vic 3051 — 558
- Cook A H, R M B 5348, Horsham Vic 3400 — 1 8 9
- Cook Ms R & Miss H Hughes, R S D Nuggetty Rd, Maldon Vic 3463 — 82 88 90 381
- Cooke Mrs L M, Nambrok Rd, Denison Vic 3858 — 490 498 513
- Cooke Mrs L M, Nambrok Rd, Denison, Via Heyfield Vic 3858 — 174 191 203 215 235 236 241 243 244 266 270 275 379 381 385 436 453 455 458 500 514 515
- Cooke Mrs L M, Namhok Rd Denison, Via Heyfield Vic 3858 — 514
- Cooper B, R M B 2680, Goorambat Vic 3725 — 555
- Cooper G, R M B 2680, Goorambat Vic 3725 — 425 426 443
- Cooper Miss H, R M B 2380, Goorambat Vic 3725 — 392 416 420
- Cooper Miss H, R M B 2680, Goorambat Vic 3725 — 563 581
- Cooper Miss K, 4 Cheddar Crt, Lara Vic 3212 — 564
- Cooper Miss M, Kentucky, R M B 5027, Mansfield Vic 3722 — 559
- Cooper Mrs D, 4 Cheddar Crt, Lara Vic 3212 — 118 273 278
- Cooper Ms C M, R M B 7901, Bairnsdale Vic 3875 — 58
- Corbett Miss J, Doubletree, Gold Memorial Rd, Warrandyte Sth Vic 3134 — 564 570
- Corby B J, 3/12 St James Rd, Armadale Vic 3143 — 550
- Corby R, Twinmills Placadena Rd, Rye Vic 3941 — 50 52 53 55 63 83 88 377 381
- Corney Miss L G, 11 Mallawa St, Blacksmiths NSW 2281 — 388 391 402 404 408 558
- Corten Miss C, 91A Victoria Rd, Wandin Nth Vic 3139 — 558
- Corvi V J & W L Barlow, 6 Largs Ave, Largs NSW 2321 — 401 405 409 411
- Costello L, Clinwood, 225 Newline Rd, Dural NSW 2158 — 574
- Costello N, Clinwood, 225 Newline Rd, Dural NSW 2158 — 578
- Counsell Miss M D, R M B 4285, Alexandra Vic 3714 — 179 191
- Court Mrs D, 18 Bridgewater Rd, Craigieburn Vic 3064 — 293
- Courtney Miss R, P O Box 109, Wandin North Vic 3139 — 575
- Courtney Miss T E, 1 Butler Ave, Mornington Vic 3931 — 564
- Courtney Ms R, 1 Butler Ave, Mornington Vic 3931 — 340 425 426 438 443
- Coutts Miss H, C/- 210 Smythes Rd, Delacombe Vic 3356 — 392
- Coutts Miss H, C/- Mrs N Boyd, 210 Smythes Rd, Delacombe Vic 3356 — 563
- Covacervich Miss E L, 36 Cobb Rd, Burpengary Qld 4505 — 563 570
- Covacervich Miss E L, C/- 36 Cobb Rd, Burpengary Qld 4505 — 392 416-420
- Cowan Ms J, R M B 2180, Goorambat Vic 3725 — 389 415 417 421 560 568
- Coward Miss L, Lot 5 Diggers Rest Rd, Diggers Rest Vic 3427 — 139
- Cox C & T, Dalwood R S D, Berriwillock Vic 3531 — 349
- Cox C, I & J, Monsview Park, Koonwarra Rd, Tarwin Lower Vic 3956 — 97 99 100 106 374
- Cox G & C, Dalwood R S D, Berriwillock Vic 3531 — 1 6-10 12-15 24
- Cox Mrs T D, Dalwood R S D, Berriwillock Vic 3531 — 164 416 420
- Cox R E & M, Church Rd, Hazelwood North Vic 3840 — 325
- Coxon Ms A, 97 Monbulk-Seville Rd, Seville Vic 3139 — 204 218 221 345
- Coxon Ms A & Miss K Jackson, C/- 97 Monbulk-Seville Rd, Seville Vic 3139 — 272 277 431 447
- Crack H L & R L Crack, Riverleigh Lodge, Loganvillage Qld 4207 — 186 431 433 440 447
- Crack Miss R L, Riverleigh Lodge, Logan Village Qld 4205 — 566
- Crack R, C/- Riverleigh Lodge, Loganvillage Qld 4207 — 393
- Craddock D, Ennis Rd, Doreen Vic 3754 — 554
- Craddock Miss B, Ennis Rd, Tallarook Vic 3659 — 565 570
- Craddock Miss K, Sunshine Vly, Doctors Gulley Rd, Doreen Vic 3754 — 273 278 393 428 429 439 445
- Craddock Miss S, Sunshine Valley, Doreen Vic 3754 — 558 567 574
- Craddock Mrs A, Ennis Rd, Tallarook Vic 3659 — 100 103
- Craig R, 94 Stumpy Gully Rd, Hastings Vic 3915 — 301 373 550
- Crapper Mrs L A, P O Box 19, Nyora Vic 3987 — 115
- Crawford Twins, Bridgeman Rd, Singleton NSW 2330 — 85 348 351 354 426 438 443
- Crawford Miss T, Bridgeman Rd, Singleton NSW 2330 — 560 568
- Crawford Miss T D, Bridgeman Rd, Singleton NSW 2330 — 560 568
- Creed R P & Mrs V, P O Box 66, Whittlesea Vic 3757 — 301 373
- Creswick Lady, Allanvale, Avenel Vic 3664 — 267
- Crewes Mrs S, Royal Tartan Stud, P O Box 465, Gosford NSW 2250 — 2 12 14 15
- Croft Miss A J, 463 Fussell St, Ballarat Vic 3350 — 558 567
- Croft Miss R J, 463 Fussell St, Ballarat Vic 3350 — 560 568
- Crombie Miss S, 46 Oswin St, East Kew Vic 3102 — 560 568
- Crombie Miss S, C/- 46 Oswin St, East Kew Vic 3102 — 389
- Crouch G W, Toongoon Rd, Burradoo NSW 2576 — 555
- Crouch Miss C M, Toongoon Rd, Burradoo NSW 2576 — 561
- Crouch Miss S M, Toongoon Rd, Burradoo NSW 2576 — 563
- Crowe Miss F E, P O Box 551, Kyabram Vic 3620 — 56 59 60
- Crowther K, Cominos Arcade 88 Lake St, Cairns Qld 4870 — 389 552 568
- Crowther Miss P, Cominos Arcade 88 Lake St, Cairns Qld 4870 — 390 562 569
- Crute D, C/- P O Box 313, Melton Vic 3337 — 453
- Cubley T & V, Torlea Park Stud R M B 400, Mt Wallace Vic 3342 — 302 303
- Cullen Miss R, 5 Monckton Rd, Templestowe Vic 3106 — 303 561
- Curran Miss E, Braeside, Forest Rd Cobaw, Via Woodend Vic 3442 — 561 569 576
- Currie Mrs H, Edlen Lodge, C/- P O Box 130, Sunbury Vic 3429 — 101
- Curtain Miss S, 259 Princes Hwy, Morwell Vic 3840 — 346 347 561 581
- Curtis D & Mrs P, 4 Catterick Cres, Traralgon Vic 3844 — 327 335
- Cusworth Mrs B, P O Box 262, Riddells Creek Vic 3431 — 388 391 400 404-406 410 411 558 567
- Cuthbert Mr & Mrs S, Lyndale, Ungarra SA 5607 — 164 350
- Cuthbert Mr & Mrs S J, Angleside, Blighty NSW 2713 — 189 341 415 417 418 420 428 429
- Cutting Mrs E, P O Box 48, Kangarilla SA 5157 — 388 391 394 397 403 404 406 407 411 558 567
- D'Elia L E, 95 Charles St, Northcote Vic 3070 — 68 70 550
- Daggett R, Lot 19 Uplands Rd, Chirnside Park Vic 3116 — 550
- Dale Mrs C, R M B 3639, Mansfield Vic 3722 — 55 60
- Damon Mrs L, 74-76 Worthing Rd, Devon Meadows Vic 3977 — 328 333
- Danckert Mrs L, 227 Victoria St, Deniliquin NSW 2710 — 388 391 402 404-406 411 558 567
- Danese Miss D, 48 Carroll St, Woori Yallock Vic 3139 — 560 568
- Daniels Mrs J, 4 Hargrave Crt, Cranbourne Vic 3977 — 243
- Dann Miss S, P O Box 215, Mt Evelyn Vic 3796 — 576
- Darvall H, 28 Elizabeth St, Malvern Vic 3144 — 580
- Darvall Miss L, 28 Elizabeth St, Malvern Vic 3144 — 575
- Davey C J, 24 Lesney St, Richmond Vic 3121 — 552 568
- Davey R C, 24 Lesney St, Richmond Vic 3121 — 312 314 317 318 401 405 406 411 416 418-420
- Davie Miss C, 53 Erin St, Richmond Vic 3121 — 388 558 567

EXHIBITORS

- Davie Miss L, 53 Erin St, Richmond Vic 3121 — 388 391 403 404 406 411 559 567
- Davies Miss K L, 15 Wycliffe Cres, Eltham Vic 3095 — 558 567
- Davies Miss M, 5 Cathay Crt, Diamond Creek Vic 3089 — 560 568
- Davies Mrs G, 285 Rennie St, Huntly Vic 3551 — 361 366
- Davis Mrs K, 113 Smiths Lane, Pearcedale Vic 3912 — 50 52 64-66 69 70 377
- Davison Miss P, Glendaruel, Tallarook Vic 3659 — 560 575
- Dawkins J, Mt Mitchell P B 24, Ballarat Vic 3352 — 553 582
- Dawson Miss C C, P O Box 123, Morwell Vic 3840 — 558
- Day Miss K, R M S 452, Kerang Vic 3579 — 563
- De Bruijne Miss A, P O Box 43, Silvan Vic 3795 — 565
- De Crespigny/Miss A Coxon Mrs H, View Bank, Whelans Rd, Healesville Vic 3777 — 338
- De Crespigny Mrs H M Ch, View Bank, Whelans Rd, Healesville Vic 3777 — 204 206 346 350
- De-Los-Rios Miss R, 14 Tanya Crt, South Clayton Vic 3169 — 560
- Deacon Miss M, P O Box 173, Bacchus Marsh Vic 3340 — 390 562 569
- Deacon Miss S, P O Box 173, Bacchus Marsh Vic 3340 — 343 393 425 426 438 443 564 570
- Dean Miss P, Lot 28 Holloway Rd, Wonga Park Vic 3115 — 453
- Dean Miss S & N, Lot 28 Holloway Rd, Wonga Park Vic 3115 — 274 279 425 427 438
- Dean Miss S, Lot 28 Holloway Rd, Wonga Park Vic 3115 — 558
- Dean N & Miss S, Lot 28 Holloway Rd, Wonga Park Vic 3115 — 455
- Dean N, Lot 28 Holloway Rd, Wonga Park Vic 3115 — 393 555
- Deane A F & S M, Llanfaribryn, Tinkham Rd, Tonimbuk Vic 3815 — 200 204 206 208 209
- Decrespigny Mrs H M Ch, View Bank, Whelans Rd, Healesville Vic 3777 — 427 429 442
- Dellow-Mellington Mrs M N, P O Box 34, Eaglehawk Vic 3556 — 163 165 291 297 374
- Demopoulos Miss A, 4 Marcus Rd, Frankston Vic 3199 — 282
- Dempsey K J & E B, Cookes Rd, Doreen Vic 3754 — 491 494 506 510
- Denison Miss A J, 8 The Mall, Turrumurra NSW 2074 — 560
- Denison Ms G & Miss A, 8 The Mall, Turrumurra NSW 2074 — 104 105
- Dennis Miss L A, 19 Mintaro Cres, Monegeetta Vic 3433 — 77
- Dennis Miss L, 19 Mintaro Cres, Monegeetta Vic 3433 — 77
- Dennis Ms M, Mt Buffalo Rd, Porepunkah Vic 3740 — 219 227
- Decrespigny Mrs H M Ch, View Bank, Whelans Rd, Healesville Vic 3777 — 342 429 430 444
- Devlin P C, P O Box 216, Woodend Vic 3442 — 489 495 507
- Di Petta Mrs F, Lot 1 Steeles Creek Rd, Yarra Glen Vic 3775 — 291 301
- Dick Miss A M, R S D Northern Hwy, Echuca Vic 3564 — 577
- Dicks T N, 45 Old Melbourne Rd, Lara Vic 3212 — 557
- Dickson V S & R M, Lot 11 Hume Hwy, Berrima NSW 2577 — 55 57 58 60
- Dietrich Miss K A, R S D Sayers Rd, Werribee Vic 3030 — 563 577
- Diez Mrs V, Oro Stud Lot 1 Saunders Rd, New Gisborne Vic 3438 — 100 102
- Dight Ms B, Ingliston Rd, Ballan Vic 3342 — 118
- Dijkstra D, R M D, Drysdale Vic 3222 — 301 373
- Dimech Mrs H, Coombs Rd, Kinglake West Vic 3757 — 285
- Dinning P R & J D Bumak, C/- Lot 3 Gorge Rd, Sth Morang Vic 3752 — 294 402 408
- Ditty-Balfour Mrs J, 11 Kenilworth St, Balwyn Vic 3103 — 303
- Dobson H & I, P O Box 110, Wallan Vic 3756 — 179 183 185 273 274 278 279 425 426 429 430 438 439 443 444
- Dodds L, R M B 8200, Bambra Vic 3241 — 556
- Dodds P, R M B 8200, Bambra Vic 3241 — 555
- Dodds R & S, R M B 8200, Bambra Vic 3241 — 265 269
- Dohan Miss H D, Lot 13 Reserve Rd, Freemans Reach NSW 2756 — 203 204 209
- Donaldson J, Marengo Station, Murringo NSW 2586 — 10
- Donaldson Ms L, 136 Binney St, East Euroa Vic 3666 — 53
- Doodt R & M, R S D H638, Mt Rowan Vic 3352 — 176 191 382
- Doonan Ms B E, Rosewood Lodge Boundary Rd, Kooweerup Vic 3981 — 492 496 511
- Doran Miss C A, Tongdean Lodge Princes Hwy, Mt Moriac Vic 3240 — 57
- Dowdle M, P O Box 206, Riddells Creek Vic 3431 — 329
- Downes Mrs S, C/- Hood Rd, Portarlington Vic 3223 — 496
- Downey Miss J, R M B 5165, Beech Forest Vic 3249 — 560
- Downey Miss K A, Lynley Vale Stud, Church Rd, Modewarre Vic 3240 — 393 565
- Downey Miss L G, Lynley Vale Stud, Church Rd, Modewarre Vic 3240 — 564
- Downey Miss L J, Lynley Vale Stud, Church Rd, Modewarre Vic 3240 — 392 563 581
- Downey Mrs K J, Lynley Vale Stud, Church Rd, Modewarre Vic 3240 — 84 89 297 425 443
- Downs L, Glen Elgin, Gisborne Rd, Toolern Vale Vic 3337 — 556
- Downs Miss E, Glen Elgin, Gisborne Rd, Toolern Vale Vic 3337 — 563 577
- Downs Miss S, Glen Elgin, Gisborne Rd, Toolern Vale Vic 3337 — 561 576 581
- Doyle Miss L, Nine Mile Rd, Cora Lynn Vic 3814 — 163 388 391 415 417 418 421
- Doyle Miss M, P O Box 16, Alexandra Vic 3714 — 561
- Doyle Miss P, P O Box 16, Alexandra Vic 3714 — 59 60
- Doyle Mrs L, P O Box 16, Alexandra Vic 3714 — 76 79
- Drayton L F, Lot 1 Drysdale Rd, Moolap Vic 3221 — 533 537 541
- Drewitt R, 18 Blair Dve, Kyneton Vic 3444 — 306
- Driver Miss M, P O Box 3281, Manuka ACT 2603 — 319 415 417 421 559
- Driver Miss T & M, P O Box 3281, Manuka ACT 2603 — 279 425 427 438 442
- Driver Miss T, P O Box 3281, Manuka ACT 2603 — 392 563 570 571
- Drury Mr & Mrs M, R M B 1060, Heywood Vic 3304 — 481 483 490 492 496 498 509 513
- Drysdale Miss F, Centre Rd, Yellingbo Vic 3139 — 559
- Drysdale Miss L, Centre Rd, Yellingbo Vic 3139 — 273 565 570
- Dudley Miss L, P O Box 877, Deniliquin NSW 2710 — 416 417 420
- Duff Miss K A, 6 Drysdale Ave, Eltham North Vic 3095 — 558
- Duggan G & Mrs K A, 51 Georges Rd, Leppington NSW 2171 — 282 287
- Dukes Mrs J M, C/- 28 Kaleula Cres, Kiama NSW 2533 — 388 558 567
- Duncan Miss P, 72 Embankment Gve, Chelsea Vic 3196 — 563
- Duncan Ms J, 72 Embankment Gr, Chelsea Vic 3196 — 67
- Dunlop Miss T, 31 Kurrawa Cres, Patterson Lakes Vic 3197 — 560 568
- Dunn B, 10 St Kinnord St, Essendon Vic 3040 — 550
- Dunne Miss E, 88 Governors Rd, Crib Point Vic 3919 — 565
- Dunne Miss J, 45 Spicer St, Beaumaris Vic 3193 — 311
- Dunstan L & J, Carmarthen Park P O Box 145, Gisborne Vic 3437 — 402 405 408
- Dunstan L, Carmarthen Park P O Box 145, Gisborne Vic 3437 — 550
- Dunstan N, Lot 1 Golf Links Rd, Berwick Vic 3806 — 556
- Durante A J, Banks Rd R S D, Marcus Hill Vic 3222 — 551
- Durante Miss N J, Banks Rd R S D, Marcus Hill Vic 3222 — 389 400 404-406 410 411 560 568
- Durante Miss N J, R S D Banks Rd, Marcus Hill Vic 3222 — 575
- Dyson Miss P, 53 Patrick Ave, Nth Croydon Vic 3136 — 559
- Eastaway Mesds. & Wanhope, Lot 30-31 Edward Henty Ave, Doreen Vic 3754 — 385 500 514
- Eastwood Miss S, P O Box 76, Nichols Point Vic 3501 — 391 403 404 406 407 559 567
- Eaton Mrs M J, Cardigan R S D B139, Ballarat Vic 3352 — 327 333 335
- Eddington Miss E J, C/- Fairview, Cherrytree Rd, Panton Hill Vic 3759 — 293
- Edmonds Mrs A, 317 Taylors Rd, St Albans Vic 3021 — 271 276 433 434 441 446 457
- Edward Mrs K E, Lot 3, 55 Campbells Rd, Riddells Creek Vic 3431 — 325 330 331 334
- Edwards Dr V E & Mrs J J, P O Box 11, Marburg Qld 4346 — 235 239 241 242 245 436 499 514
- Edwards Dr V E & Mrs J J H, P O Box 11, Marburg Qld 4346 — 235 236 244 246 248 249 266 270 275 385 436 453 455 458 500 506 509 513 520
- Edwards Dr V G & Mrs J J H, P O Box 11, Marburg Qld 4346 — 240
- Edwards Families Marburg Equ Ctr, P O Box 11, Marburg Qld 4346 — 200 383 401 402 404-406 408 411 415 417 418 421
- Edwards Marburg & Wattles P/Stud, P O Box 11, Marburg Qld 4346 — 218 267
- Edwards Marburg E/C & K Anstee, P O Box 11, Marburg Qld 4346 — 425 426 438 443
- Edwards Marburg Eq. & Wattle P.S, P O Box 11, Marburg Qld 4346 — 183 429 430
- Edwards Miss A, P O Box 11, Marburg Qld 4346 — 560 568
- Edwards Miss P, P O Box 11, Marburg Qld 4346 — 388 391 558 567
- Edwards Mr/Mrs J & Miss H Chugg, Diamond B Stud, Godalla Rd, Glossodia NSW 2756 — 301 308
- Edwards T, P O Box 11, Marburg Qld 4346 — 550 567
- El Caballero Andalusian Stud, C/- Mrs P A Ball Lot 1 Centre Rd, Langwarrin Vic 3910 — 367 375
- Elevato Miss K, 52 McLeans Rd, Little River Vic 3211 — 581
- Ellery Mrs K, 49 Speedwell St, Somerville Vic 3912 — 352
- Elliot Miss J, 1456 Heatherton Rd, Dandenong Vic 3175 — 58
- Elliott G B, C/- P O Box 465, Werribee Vic 3030 — 174 180 183 381
- Elliott Miss J M, P O Box 465, Werribee Vic 3030 — 564
- Elliott Miss T, Iramoo, Keys Rd, Keysborough Vic 3173 — 388
- Elliott Mrs C, 1/63 Hopetoun St, Bendigo Vic 3550 — 115
- Elliott Mrs C, 55 Landau Dve, Warranwood Vic 3134 — 558
- Ellis Miss F, 27 Doctors Gully Rd, Doreen Vic 3754 — 116 407 581

EXHIBITORS

- Ellis Miss S J, 42/43 Princes Hwy, Longwarry North Vic 3816 — 162
 Ellis Mrs C & Mrs M F Anderson, Attunga, Barwon Downs Rd, Birregurra Vic 3242 — 259 260 268 269
 Emeny Miss T, 37 Railway Pde, Wandin Nth Vic 3139 — 361
 Emmerson Ms R, Rowan Lodge R S D H550, Mt Rowan Vic 3352 — 161 376
 Engel Miss S, Kurtuk, Mittons Lane R Mb 4015, Bairnsdale Vic 3875 — 294 314 318 388 391 401 402 404-406 408 409 411 558 567
 Ensor Mrs D E, Kazoo Lodge, Lot 3 Boundary Rd, Coldstream Vic 3070 — 74 79
 Erfurth Miss L, 2 Echuca Rd, Rochester Vic 3561 — 434 446
 Eriksson Miss K, R M B 4130, Broadford Vic 3658 — 564
 Eshuys Miss A, 2 Woodley St, Narre Warren Vic 3805 — 566
 Eshuys Mrs L & Miss A, 2 Woodley St, Narre Warren Vic 3805 — 239 245 436 441 453 454
 Estcourt Mrs K, R M B 8380 Gardner & Holman Rd, Drouin South Vic 3818 — 207 208
 Estcourt Mrs K, R M B 8380 Gardner & Holman Rd, Drouin Sth Vic 3818 — 204
 Estcourt Mrs K, R M B 8380 Gardner & Holman Rd, Drouin South Vic 3818 — 200 206
 Evans Mr & Mrs J, Lot 6 Bendigo Rd, Sutton Grange Vic 3448 — 75
 Evans Mrs J P, R M B 1040, Glenrowan Vic 3675 — 201
 Evers Ms I, 20 Lower Somerville Rd, Somerville Vic 3912 — 77
 Exner G, Settlement Rd, Caldermeade Vic 3984 — 187 490 492 498 509 513 517 541
 Exton Miss T, Mount Rd, Yarra Glen Vic 3775 — 565
 Falk Mr & Mrs F, P O Box 48, Melton Vic 3337 — 284
 Faltyn Miss C, Lot 19 St Denys Cres, Wonga Park Vic 3115 — 563
 Fanning Miss T M, 34 Sunbeam Ave, East Ringwood Vic 3135 — 388 391 394 397 402 404-406 408 411 559 567
 Farlow C C, Kitarie Stud, P O Box 35, Maclean NSW 2463 — 557
 Farlow C C, M C & V C, Kitarie Stud, P O Box 35, Maclean NSW 2463 — 393 422 425 427 438
 Farlow M C, Kitarie Stud, P O Box 35, Maclean NSW 2463 — 551
 Farmer Mr & Mrs A C, 12 Paringa Rd, Red Hill Sth Vic 3937 — 504 506 517
 Farrell Miss K, Hoyles Rd, Pakenham Upper Vic 3810 — 575
 Farrow Miss R, 160 Barkers Rd, Hawthorn Vic 3122 — 388 391 402 404 405 408 411 567 588
 Farrugia Miss R, 28 Burbank Ave, Tullamarine Vic 3043 — 563
 Farrugia R, 28 Burbank Ave, Tullamarine Vic 3043 — 273 278
 Fasan Mrs V & Mrs K Migliore, 7 Wellesley Rd, North Ringwood Vic 3134 — 345 431 440 447
 Faulkner Miss K, Scottsburn, Woodside SA 5244 — 559
 Fawns Mrs E, Box 120, Tongala Vic 3621 — 55 60
 Fear Mrs J, P O Box 598, Benalla Vic 3672 — 139 144 151 152
 Featherstone Mrs J, P O Box 16, Kangaroo Flat Vic 3555 — 181 190 242 243
 Fenner Miss G, Berachah, R M B 8230, Hamilton Vic 3300 — 558 574
 Fenton Mrs K G, R S D Quambatook Rd, Kerang Vic 3579 — 388 391 403 411 558
 Fenwick Stud, Donnybrook Rd, Whittlesea Vic 3757 — 51 52
 Ferguson Miss J, P O Box 27, Berwick Vic 3806 — 268 357 360 363-365
 Ferraro Mrs E, Longwarry Rd, Modella Vic 3816 — 292
 Ferry Miss M, Lot 6 Armstrong Rd, Ross Creek Vic 3351 — 104 105
 Ferry S, 370 Forest St, Wendouree Vic 3350 — 178 382
 Field G & Mrs D, Bransgrove Rd, Neerim Junction Vic 3821 — 75 117
 Findlay D J, R M B 1058, Mooropna Vic 3629 — 14 15
 Fisher Ms K, Providence Park, Graham Rd, Kangaroo Ground Vic 3097 — 558 567
 Fisher Ms K & J B Connard, Providence Park, Graham Rd, Kangaroo Ground Vic 3097 — 293 415 417 419 421
 Flanders Mrs S, 25 Wyong St, East Keilor Vic 3033 — 187 270 275 433 434 436 441 446 453-455 457
 Flanders Mstr P, 25 Wyong St, East Keilor Vic 3033 — 557
 Fleming Miss R, 15 Byng Ave, Heatherton Vic 3202 — 116 119 120
 Fleming P, 15 Byng Ave, Heatherton Vic 3202 — 114 120 121 123
 Fletcher Mrs N, Stenick Park, 414 Centre Rd, Berwick Vic 3806 — 51 52 58
 Fletcher R, R M B 622 Pomeroy Rd, Via Goulburn NSW 2580 — 235 244 382
 Flood B Corby B & Miss S Hunter, R M B 289 Appin Rd, Appin NSW 2560 — 415 417 418
 Flood B W & L Alabaster, 289 Appin Rd, Appin NSW 2560 — 402 404
 Foletta Mrs M M, Woburn, Willowmavin Rd, Kilmore Vic 3764 — 191
 Ford G & V, P O Box 20, New Gisborne Vic 3438 — 77 190 191
 Ford V & G, P O Box 20, New Gisborne Vic 3438 — 173
 Foreman Miss N, 1 Oleander St, Glen Waverley Vic 3150 — 345 432 446
 Forrest Miss E, P O Box 35, Chiltern Vic 3683 — 577
 Forrest Miss T, P O Box 35, Chiltern Vic 3683 — 574
 Forster Miss C, Oakdale, Dore Rd, Nar Nar Goon Vic 3812 — 346
 Foster Mr & Mrs M & J, 130 Georges River P O, Kentlyn NSW 2560 — 344
 Foster Mr & Mrs M & J, 130 Georges River Rd, Kentlyn NSW 2560 — 340 344 416 417 419 444
 Fowler Miss V A, 14 Somerset Dve, Mt Martha Vic 3934 — 54
 Fraser Mrs J & P Drysdale, Riverlands, Maroondah Hwy, Narbethong Vic 3778 — 338 345 350 430
 Free C, R M B 1280, Ashbourne Vic 3442 — 550 567
 French Mrs N, Astral Eques. Cntr Taylors Rd, Skye Vic 3977 — 388 391 394 397 401 404 406 409 558 567
 Froesch Miss M, Glenara Park, Broadford Vic 3658 — 577
 Frost Miss P, R M B 3899 South Rock Rd, Woodend Vic 3442 — 328 336
 Frost Mrs B, R M B 3899 South Rock Rd, Woodend Vic 3442 — 328 336
 Fry J, Old Sale Rd, Garfield North Vic 3814 — 552 568
 Fry M & J, Old Sale Rd, Garfield North Vic 3814 — 345 431 433 440 447 456
 Fry M & J, Old Sale Rd, Garfield Nth Vic 3814 — 313
 Fry Mrs M & J, Old Sale Rd, Garfield Nth Vic 3814 — 240 245 437 453-455 488 491 494 541
 Fuchs P, P O Box 24, Yarra Junction Vic 3197 — 117 118 120-123 137 147 152
 Fuchs R, P O Box 24, Yarra Junction Vic 3797 — 116 120-122
 Funch, V Corvi L & T Cowan, 6 Largs Ave, Largs NSW 2321 — 401 402 405 411
 Fung Miss T, Rossmore Stud, Rossmore NSW 2171 — 559
 Fung Miss T, Rossmore Stud Bringelly Rd, Rossmore NSW 2171 — 218 267 431 433 440 447
 Fussell R & Ms R, P O Box 425, Traralgon Vic 3844 — 165 274 279 425 426 438 443
 Gadsden Miss N, Caronic Park, Lot 6 Killara Rd, Gruyer Vic 3770 — 561
 Gale Mrs S, 8 Ellesmere Cres, Gladstone Park Vic 3043 — 100 103 106
 Gallagher Miss A, Langshaw, 241 Eramosa Rd West, Moorooduc Vic 3933 — 392 425 426 438 563 570
 Gallagher Miss K, Langshaw, 241 Eramosa Rd West, Moorooduc Vic 3933 — 563 570 571 577 581
 Gallus Ms S, C/- 47 Main St, Drouin Vic 3818 — 559 574
 Gardiner A E, Delsaintly Lodge Lancefield Rd, Sunbury Vic 3429 — 563 570 571
 Gardiner J N, Delsaintly Lodge Lancefield Rd, Sunbury Vic 3429 — 561 569 571 581
 Gardiner Miss A, Delsaintly Lodge Lancefield Rd, Sunbury Vic 3429 — 392
 Gardiner Miss J, Delsaintly Lodge Lancefield Rd, Sunbury Vic 3429 — 390
 Gardiner P & Mrs B, Delsaintly Lodge Lancefield Rd, Sunbury Vic 3429 — 206
 Gardiner W & J, Karanga, Strathbogie Vic 3666 — 221
 Gargan Miss B, Lot 5 Lake Rd, Connewarre Vic 3227 — 563
 Gargan Mrs A, Lot 5 Lake Rd, Connewarre Vic 3227 — 188
 Garoni Mrs A S, Mullagong, R M B 1097, Wodonga Vic 3690 — 206 271 276
 Gates Miss L, 53A Heatherhill Rd, Frankston Vic 3199 — 566
 Gawler Miss R, P O Box 77, Yarra Junction Vic 3797 — 563 570 577
 Gaylard R L & Miss B J, 165 Patullos Rd, Lara Vic 3212 — 239 252
 Gee Miss E, R M B 8554 Caramut Rd, Winslow Vic 3279 — 561 581
 Gell Mrs A, 16 Barbara Gve, Woori Yallock Vic 3139 — 174
 Geoffrey Miss S, P O Box 179, Wandin North Vic 3139 — 100 103
 Gibson Miss J & K Williams, C/- 28 Seabrook Ave, Five Dock NSW 2046 — 401 404 406 409 411
 Gibson Miss J M, C/- 28 Seabrook Ave, Five Dock NSW 2046 — 391 397 558 567
 Gibson Mrs J, R S D 3001, Violet Town Vic 3669 — 55
 Gilbert Miss H, 327 Waverley Rd, East Malvern Vic 3145 — 564
 Gilbert Miss H, Brambly Hedge, Donaldsons Rd, Red Hill Vic 3937 — 562 576
 Gilbert Ms R S, 2/2 Smalley St, California Gully Vic 3556 — 260
 Giles Mrs M T, Lot 49 Guntawong Rd, Rouse Hill, Via Riverstone NSW 2765 — 347
 Giles T & Ms M Smithett, Lot 20 Roslyn Rd, Cranbourne South Vic 3977 — 76 79
 Gill P J, Baronor Farm P O Box 11, Upper Beaconsfield Vic 3808 — 306
 Gillard Miss A T, 4/29 McIndoe Pde, Parkdale Vic 3194 — 303
 Gillman Miss K, Lot 45 Meadow Fairway, Chirnside Park Vic 3116 — 59 60
 Gillman Miss T, Lot 45 Meadow Fairway, Chirnside Park Vic 3116 — 74 79
 Gilmour N, P O Box 134, Lancefield Vic 3435 — 532 536 538 539

EXHIBITORS

- Glendenning Miss M A, 11 Station St, Menangle NSW 2563 — 308 310 320 321
- Glennen Miss M, Warana, P B 38, Warrnambool Vic 3280 — 575
- Glenvale Park Arabians, Glenvale Park, Benson Rd, Sth Gisborne Vic 3437 — 66 70 77 79
- Glover Mrs L, P O Box 704, Traralgon Vic 3844 — 180
- Godden C, 24 One Chain Rd, Somerville Vic 3912 — 455
- Godden Mrs N, 24 One Chain Rd, Somerville Vic 3912 — 270 275 437 441 453 454
- Godfrey D P, Lot 4 Lyppard's Rd, Langwarrin Vic 3910 — 550
- Goldsmith B C & Mrs J E, P O Box 227, Cranbourne Vic 3977 — 273 278 428 429 445
- Goldsmith C C & Mrs M A, Colmaur, P O Box 36, Beaconsfield Upper Vic 3808 — 235 458
- Goodall Miss L, R S D Lot 1, Torquay Rd, Grovedale Vic 3216 — 560
- Goodall Mrs R & Miss L, Kintara Pk, Rsd Lot 1 Torquay Rd, Grovedale Vic 3216 — 342 429 430 444
- Goodall Mrs R & Miss L, R S D Lot 1, Torquay Rd, Grovedale Vic 3216 — 341
- Gorry K R & L M, Kevlor Park, Bladens Rd, Kooweerup Vic 3981 — 68
- Gough Miss T, Shepp. Equestrian Ctr, Archer Rd, Kialla Vic 3631 — 369 371
- Grace Miss L, P O Box 19, Skipton Vic 3361 — 164
- Grady C & Miss V Connor, Bannaby St, Taralga NSW 2580 — 359 366
- Graham Miss T, 66 McIntyre Dve, Altona Vic 3018 — 560
- Graham Mrs C & Mrs J Prestwidge, Lot 7 Forrester Pl, Maraylya NSW 2765 — 402 404
- Graham Ms D V, Fitzgerald Rd, Bullengarook Vic 3437 — 302
- Granger Miss K, Tollana Horse Centre Keilor Rd, Sydenham Vic 3038 — 165
- Granger Miss T, Tollana Horse Centre, Keilor Rd, Sydenham Vic 3038 — 453
- Granger Ms C, Tollana Horse Centre, Keilor Rd, Sydenham Vic 3038 — 270 275 437
- Granger P & C, Tollana Horse Centre, Keilor Rd, Sydenham Vic 3038 — 302
- Granger P & C & Mrs P Paul, Keilor Rd, Sydenham Vic 3038 — 301 373
- Grant S, Lot 8 Queenscliff Rd, Moolap Vic 3221 — 283 287 289
- Gray Miss E A, Gracedon Park, 65 Browns Rd, Devon Meadows Vic 3977 — 558 567
- Gray Miss J, Aveley, Stonehaven Vic 3221 — 388 391 402 404 406 408 411 559 567
- Gray Mrs F & Miss J, Aveley, Stonehaven Vic 3221 — 346
- Gray Mrs T, R M B 1155, Devon North Vic 3971 — 236
- Green D, P O Box 165, Nth Essendon Vic 3041 — 550
- Green M, Miller St, Epping Vic 3076 — 552 578
- Green Miss P F & Mrs M F, P O Box 165, Nth Essendon Vic 3041 — 245 267 437 441
- Green Miss V M, 39 Edward St, Essendon Vic 3040 — 388 558
- Green Mr & Mrs J J, P O Box 178, Wandin North Vic 3139 — 367 371
- Green Mrs M E, 39 Edward St, Essendon Vic 3040 — 401 404 409 411
- Greenhill Miss P J, P O Box 154, Balnarring Vic 3926 — 566
- Greenhill Mrs S L, P O Box 154, Balnarring Vic 3926 — 240 245 270 275 436 437 441 453-455 500 509 513 515 520
- Greenslade B, Yallara, Tugalong Rd, Canyonleigh NSW 2577 — 308 310 320
- Greenwood Miss K E, Lot 9 Airstrip Rd, Pitt Town NSW 2756 — 563
- Greenwood Mrs K, Lot 1 Glenelg Hwy, Smythes Creek Vic 3351 — 186
- Gregory Miss K, Lot 4 Lyppard Rd, Langwarrin Vic 3910 — 562 581
- Grenda Miss E, Old Toonalook, Bowna NSW 2644 — 574
- Grice Mrs J S, R M B 1141 Midland Hwy, Benalla Vic 3673 — 142-145 150 152 154 155
- Grieve Mrs J M, Box 58, Wonthaggi Vic 3995 — 56 85
- Grieve Mrs K L, 4 Mountain Flat Rd, Narre Warren East Vic 3804 — 68
- Griffiths Miss M, 21 Kingsley Rd, Reservoir Vic 3073 — 66 70 293
- Griffiths P J, P O Box 279, Yarra Glen Vic 3775 — 550
- Griggs Miss J L, 578 Waverley Rd, Glen Waverley Vic 3150 — 481 483 486 518
- Gronant Park Stud, 156 Browns Rd, Cranbourne South Vic 3977 — 186 271 276
- Groom Miss J, 17 Sheeran Cres, Lara Vic 3212 — 243
- Gunn D, Goonoo, Yeoval NSW 2868 — 453
- Gunnel Mrs J, 145 Agars Rd, Balliang East Vic 3340 — 76 79
- Gwin Ms G, P O Box 173, Yarra Junction Vic 3797 — 200 205 206 208
- Hall D & R Rowley, Lot 4 R S D, Lancefield Rd, Kilmore Vic 3764 — 301 305 373
- Hall K & Mrs J, R S D, Lot 9 Rawson Pl, North Kyneton Vic 3444 — 327 329
- Hall M & D, 26 Casey St, Bendigo Vic 3550 — 357 363 365 382
- Hall Miss P, 26 Worthing Rd, Highett Vic 3190 — 331 333 335
- Hall Miss R, Springtime, P O Box 92, Launching Place Vic 3139 — 337 347 381 415 418 419 421
- Hall T E & C E, Hazelwood, Wee Waa NSW 2388 — 311 314 316 318 320 322
- Halliwell Mrs L, 34 Glenview Rd, Yarra Glen Vic 3775 — 574
- Hallows Mrs J, Penmaen, Riddells Creek Vic 3431 — 303
- Hamblin B J, Toolleen Stud, Toolleen Vic 3551 — 175 183 190 192 489 492 496 507 511
- Hamer Miss M & Mrs J Grenfell, 81 Wallace St, Colac Vic 3250 — 66 70
- Hamilton B, Lot 30A Collins St, Drysdale Vic 3222 — 481 483 486 534 539 541
- Hammill Mrs S, Tulliallan, Clyde Rd, Berwick Vic 3806 — 558
- Hammond G & D, 455 Settlement Rd, Sunbury Vic 3429 — 54
- Hammond Miss M, 37 Florence St, Young NSW 2594 — 237
- Hammond Miss T, 310 Hallam North Rd, Endeavour Hills Vic 3802 — 315 319-322
- Hammond Miss T, 310 Hallam Nth Rd, Endeavour Hills Vic 3802 — 560
- Handley Miss P P, 30 Punt Rd, Cobram Vic 3644 — 563 570 571
- Handley Mrs C K, 30 Punt Rd, Cobram Vic 3644 — 104 105 432 433 446
- Hanham Miss D, 6 Uplands Crt, Fountain Gate Vic 3804 — 581
- Hanley & Taafe, P O Box 1039, Morwell Vic 3840 — 218 267
- Hanley Miss K, P O Box 1039, Morwell Vic 3840 — 273 278 395 398 428 429 439 445 562 569 571 581
- Hanley Mrs D, 2 Queens Crt, Werribee Vic 3030 — 558 567 574
- Hanley P & Mrs J, P O Box 1039, Morwell Vic 3840 — 176 382
- Hannah M & J, Wallan Rd, Whittlesea Vic 3757 — 179 339
- Hansen Miss K, 15 Pearcedale Rd, Pearcedale Vic 3912 — 389
- Hansen Miss K, Riverview Rd, Heyfield Vic 3858 — 560 568 575
- Hansen Mrs A & Miss K, R M B 5680 Riverview Rd, Heyfield Vic 3858 — 274 279 351 354 416 417 420 425 426 438 443
- Hansen Mrs A, R M B 5680 Riverview Rd, Heyfield Vic 3858 — 311 316
- Hansen Mrs L, C/- 36 Cobb Rd, Burpengary Qld 4505 — 388 391
- Harding Miss T, Jirrima Slopes, Gerogery NSW 2642 — 392 396 399 416 417 419 420 563 570 577
- Harding Mrs K, Jirrima Slopes, Gerogery NSW 2642 — 51 52 54 58 61 377
- Harkness P, C/- Millise P. Stud Greenhills Rd, Berrima NSW 2577 — 218 489 492 496 511
- Harnett Miss J, 36 Parr Ave, North Curl Curl NSW 2099 — 74 79 80
- Harradine Miss N, 4 Golden Ave, Chelsea Vic 3196 — 76 79
- Harradine N, 4 Golden Ave, Chelsea Vic 3196 — 562 569 581
- Harrington Miss A, C/- 66 McIntyre Dve, Altona Vic 3018 — 558
- Harris A T, P O Box 208, Clarendon SA 5157 — 551
- Harris B M, P O Box 208, Clarendon SA 5157 — 551
- Harris Miss E, Kylemore, 62 Queenscliff Rd, Leopold Vic 3224 — 564
- Harris Miss N C, Lot 49A Rawhiti Rd, Emerald Vic 3782 — 564
- Harris Miss T, C/- Post Office, Beech Forest Vic 3237 — 86
- Harris Mrs K, 47 Hotham St, Cranbourne Vic 3977 — 343 425 426 438 443
- Harris P A & K Ingleton, 97 Hunts Rd, Bittern Vic 3918 — 425 427 442
- Harris R, Rawhiti Park, Lot 49A Rawhiti Rd, Emerald Vic 3782 — 409
- Harris R N, Lot 49A Rawhiti Rd, Emerald Vic 3782 — 551
- Harris T, 47 Hotham St, Cranbourne Vic 3977 — 553 569 582
- Harrison Mrs M S, Birchip Rd, Wycheproof Vic 3527 — 325 334
- Harrower C, P O Box 142, Shepparton Vic 3630 — 98
- Harry Miss J, 210 Bacchus Marsh Rd, Corio Vic 3214 — 313 317 322
- Hart Mrs M, Kallaroo, Winchelsea South Vic 3241 — 164 165 303
- Hartelt H, Lot 3 Queens Rd, Pearcedale Vic 3912 — 330
- Hartigan G & Mrs C, Waveleigh Lodge, 49 School Rd, Bayles Vic 3981 — 186 188
- Harvey Miss A M, South Bri-Bri Gunbar, Via Goolgowi NSW 2652 — 562 569 576
- Harvey Miss E L, South Bri-Bri Gunbar, Via Goolgowi NSW 2652 — 563 570 577
- Harvey Miss P, Bri Bri Station, Hay NSW 2711 — 76 79 563
- Harvey Miss P R, Dandarong R M B N143 Pryors Rd, Scotsburn Vic 3352 — 338 339
- Harvey N & L, Drippin Springs, Baddaginnie Vic 3670 — 115 120-123
- Harvey W S & N R, Beckworth Crt P O Box 31, Clunes Vic 3370 — 339 346
- Hassell Mrs C, Cypress Lodge, Colemans Rd, Carrum Downs Vic 3200 — 314 318 388 391 402 404-406 558 567
- Haworth Mrs E L, P O Box 33, Rosebud Vic 3939 — 558 567
- Hayes Miss A, Box 640, Irymple Vic 3498 — 401 404 409 411
- Hayes Miss A, P O Box 640, Irymple Vic 3498 — 558
- Hayes D & G Collins, P O Box 188, Warragul Vic 3820 — 493 502 504 511
- Haynes M, Crower, Lucindale SA 5272 — 389
- Haynes Miss M, Crower, Lucindale SA 5272 — 560
- Haynes Mrs R H, Crower, Lucindale SA 5272 — 416 417
- Hays R, 2 Colonial Dve, Dandenong Sth Vic 3175 — 137 149

EXHIBITORS

Haywood Mst B, P O Box 282, Wonthaggi Vic 3995 — 453
 Haywood V & Mrs K, Mirawood, Lot 3 Queens Rd, Pearcedale Vic 3912 — 180 200 203 383
 Head Miss K L, 26 O'Leary Ave, Burpengary Qld 4505 — 391 397 403 404 406 407 411 558
 Head Miss K L, C/- P O Box 31, Caboolture Qld 4510 — 388 394
 Heagney Mrs H, C/- 49 Elliot St, Mordialloc Vic 3195 — 388
 Heagney Mrs H, Inverness, Duncans Lane R S D, Diggers Rest Vic 3427 — 558
 Heagney Mrs P S, Inverness, Duncans Lane R S D, Diggers Rest Vic 3427 — 391 402 404 408 411
 Heard Mrs J, Roanoke, Glenthompson Vic 3293 — 265 269
 Heath Miss D & G Schonfelder, Andersons Rd, Barrabool Vic 3221 — 183 291 374 402 404 408 411 430 444
 Heathcote G A, P O Box 243, Stratford Vic 3862 — 553 579
 Heathcote Miss M L, P O Box 243, Stratford Vic 3862 — 563 577 581
 Hedditch Miss N, P O Box 29, Sebastopol Vic 3356 — 74 79
 Hedt Miss C, Ballanclea Rd, Ceres Vic 3221 — 564
 Heffernan-Hero Miss P, Greenways Stud, Victoria Rd, Lilydale Vic 3140 — 566
 Heffernan Mrs A L, Kelmscott, Birdwood Ave, Healesville Vic 3777 — 345
 Hele B R & C Lye, P O Box 531, Rosebud Vic 3939 — 51-53 376
 Hele, C Lye B R & D Barnes, P O Box 531, Rosebud Vic 3939 — 67
 Hennel Family, Lot 3 Austins Rd, Humevale Vic 3757 — 291 332 374 479 483 489 495 515
 Henry B T, Bellary Farm, Robinsons Rd, Langwarrin Vic 3910 — 582
 Henry Miss J, P O Box 3, Shepparton Vic 3630 — 574
 Henry P R, Bellary Farm, Robinsons Rd, Langwarrin Vic 3910 — 359 360 362 365 366
 Hermans J & Mrs R, R M B 2344, Ararat Vic 3377 — 264 265
 Herrington A R, Wonga Park, Gembrook Rd, Pakenham Vic 3810 — 554 570 571 580
 Hewat Miss K, 8 Cornish Rd, Riddells Creek Vic 3431 — 561
 Hewat Mr & Mrs D & N Lay, R M B 4425, Upper Maffra Vic 3860 — 51
 Hewat Mrs A E G, Poplars Farm P O Box 9, Axedale Vic 3551 — 239 242 243 245 248 267
 Hewlett & Patterson, Wellington Rd, Narre Warren East Vic 3804 — 532 534 536-540
 Heyma Miss D M, 17 Inlet St, Aspendale Vic 3195 — 388 391 400 404 405 410 411 558
 Hickey Miss S M, C/- Post Office, Neerim South Vic 3831 — 563
 Higgins G, Lisman Park, Mintern Rd, Tynong North Vic 3813 — 207 208
 Higgins G, Lisman Park, Mintern Rd, Tynong North Vic 3813 — 202 204-206 209 218 431 433 456
 Higgins G, Lisman Park, Mintern Rd, Tynong Nth Vic 3813 — 355 425 427 438
 Higgins Miss J, P O Box 10, Tinamba Vic 3859 — 560
 Higgins Miss N, P O Box 10, Tinamba Vic 3859 — 561 581
 Hildenham Miss G, Milhil, Browning Rd, Nar Nar Goon Vic 3812 — 73
 Hill Mrs V, Goldrush Stud 51 Fox Rd, Narre Warren Nth Vic 3804 — 102
 Hill Mrs W J, R S D Spring Hill, Via Kyneton Vic 3444 — 164 331 335
 Hineman Miss D, Lot 37 Timberlane, Woodend Vic 3442 — 74 80
 Hipwell G A, P O Box 488, Echuca Vic 3564 — 190
 Hirschfield M & C, 12C McHargs Rd, Willowmavin, Via Kilmore Vic 3764 — 161 362 366 377
 Hoare Mrs D, Lemnos North Rd, Shepparton Vic 3631 — 218 267 430 444
 Hoare Mrs D & Mrs E Jones, Lemnos North Rd, Shepparton Vic 3631 — 351 354 426 443
 Hocking Miss L, R M B E859, Warrenheip Vic 3352 — 165 348
 Hoddinott Mrs F, 105 Swales Rd, Macclesfield Vic 3782 — 458
 Hodge M, P O Box 6, Moyhu Vic 3732 — 554 580
 Hodge Miss M, P O Box 6, Moyhu Vic 3732 — 565
 Hodges Miss S, Lot 57 Wingadee Rd, Maryknoll Vic 3812 — 559
 Hodgkison G L & C J, Bassed Rd, Nth Garfield Vic 3814 — 329
 Hodgson Miss E, Yoorrooga, Booligal NSW 2711 — 563 581
 Hodgson Miss F, Yoorrooga, Booligal NSW 2711 — 565
 Hodgson Miss P, Yoorrooga, Booligal NSW 2711 — 564
 Hoffmann G & E, Bessie Creek Rd, Nar Nar Goon Nth NSW 2814 — 293 403 407
 Hoffmann G & Mrs E, Bessie Creek Rd, Nar Nar Goon North Vic 3812 — 434 441 446 457
 Hogan W & E, P O Box 308, Moonee Ponds Vic 3039 — 53 75 76 79
 Hogg Miss N, Lentara Stud, P O Box 49, Culcairn NSW 2660 — 314 318 322 388 391 394 397 403 404 406 407 558 567 574
 Hogg Miss N, P O Box 167, Melton Vic 3337 — 388 415 417-419 421 559 567
 Hogg N V & I R, Lentara Stud, P O Box 49, Culcairn NSW 2660 — 238 239 246
 Hole Miss H, 6 Williams Gve, Bonbeach Vic 3196 — 137

Hole Miss J, 6 Williams Gve, Bonbeach Vic 3196 — 138
 Holgate K, Wamadoo, Barraba NSW 2347 — 393 555 570
 Holgate Mrs D L, Wamadoo, Barraba NSW 2347 — 163 274 279 312 352 355 388 391 415 417 419 421 425 427 438 442 558 567
 Holland Miss R, P O Box 1, Bunyip Vic 3815 — 236 244
 Hollier Miss S, C/- 1116 Yarramalong Rd, Wyong NSW 2259 — 560 568
 Hollowood Mrs P & Mrs J Lowerson, Lot 17 Placedena Rd, Rye Vic 3941 — 54
 Holmes Miss L, 45 Ninks Rd, St Andrews Vic 3761 — 559
 Holt Miss J, 78 Hood Rd, Portarlington Vic 3223 — 369-371
 Holzer M, Mikani Park, Victoria Rd, Lilydale Vic 3140 — 550
 Holzer Miss K, Mikani Park, Victoria Rd, Lilydale Vic 3140 — 558
 Holzer Miss N, Mikani Park, Victoria Rd, Lilydale Vic 3140 — 559
 Holzer Mrs C L, Mikani Park, Victoria Rd, Lilydale Vic 3140 — 176 191 193 295 382
 Hood Miss K, 59 Golden Ave, Chelsea Vic 3196 — 562 569
 Hopkins J, P O Box 593, Ballarat Vic 3350 — 142 144
 Hopkins M, Antelle Park P O Box 85, Lancefield Vic 3435 — 10-13 37 39 41
 Hopkins M & W B Mahncke, Antelle Park P O Box 85, Lancefield Vic 3435 — 532 536 541
 Hore T, P O Box 26, Londonderry NSW 2753 — 352 355
 Hore J & A Oliver-Watkins, P O Box 26, Londonderry NSW 2753 — 200
 Horne Miss D, 1 Main St, Lithgow NSW 2790 — 389 402 404 406 408 560 568 581
 Horne Mrs D & C Sherwood, Box 136, Euroa Vic 3666 — 256 258 269 274 279
 Hornidge Miss E, Box 21, Flinders Vic 3929 — 574
 Horsey P, 82 Bayview St, Williamstown Vic 3016 — 301
 Horwood Miss A, 171 Roberts Rd, Mornington Vic 3931 — 100 103 561 569 576
 Horwood Mrs G, 171 Roberts Rd, Mornington Vic 3931 — 533
 Howard Miss S, 38 North Rd, Yallourn North Vic 3838 — 345
 Howden Miss J P, 7 Fairview Ave, Glen Waverley Vic 3150 — 388 402 404 405 408 411 558
 Howe D J & Miss M, R M B 6117, Eldorado Vic 3746 — 271 276
 Howe D, J & M & A Chipperfield, R M B 6117, Eldorado Vic 3746 — 225
 Hubbard Miss J, G/Brand Pot, Old Beech Forest Rd, Gellibrand River Vic 3239 — 415 421
 Hubbard Miss J, Old Beech Forest Rd, Gellibrand River Vic 3239 — 562 569 576 581
 Hudson Miss H L, 20 Gauntlet Ave, Glen Waverley Vic 3150 — 558
 Hudson Miss L, 178 Roberts Rd, Mornington Vic 3931 — 561 569 581
 Hughan Miss C, R M B 1316 Pages Rd, Yinnar South Vic 3869 — 564
 Hughan Miss K, R M B 1316 Pages Rd, Yinnar South Vic 3869 — 565
 Hughes D, Coolavin, Huxtable Rd, Pakenham Upper Vic 3810 — 216 266
 Hughes Miss K, 5 Dava Crt, Gladstone Park Vic 3043 — 559
 Hughes Miss K, P O Box 288, Yarra Glen Vic 3775 — 563 577
 Hughes Miss S, P O Box 288, Yarra Glen Vic 3775 — 564
 Hughes R, P O Residence, Old Junee NSW 2652 — 416-420
 Hunt Mrs R, C/- 28 Browns Rd, Devonmeadows Vic 3977 — 388
 Hunt Mrs R, Summerway 198-204 Pound Rd, Narre Warren Vic 3805 — 558 567
 Hunt Ms J N, P O Box 36, Sunbury Vic 3429 — 311 316 322 559
 Hunt P J, 56 Branton Rd, Hoppers Crossing Vic 3030 — 165
 Hunter Miss C T, Lot 19 Uplands Rd, Chirnside Park Vic 3116 — 566
 Hunter Miss K, 2 Albert Ave, Bendigo Vic 3550 — 560 568
 Hunter Miss M, Lot 19 Uplands Rd, Chirnside Park Vic 3116 — 564 570
 Hunter Mrs C, 4/44 Tennyson St, St Kilda Vic 3182 — 291 374
 Hunter Mrs S, Lot 19 Uplands Rd, Chirnside Park Vic 3116 — 277 431 433 440
 Huon Mrs S, P O Box 240, Rochester Vic 3561 — 191 235 244
 Hurren Mr & Mrs G & M, Brookdale 464 Scoresby Rd, Knoxfield Vic 3180 — 285
 Hussey Miss J, P O Box 227, Ascot Vale Vic 3032 — 558 574
 Hutchins Miss C M, 5 Sea Crt, Craigieburn Vic 3064 — 117
 Huthwaite Mrs W M, 69 Main St, Lake Albert NSW 2650 — 312 317 320 322
 Hyde K P, P O Box 700, Tweed Heads NSW 2485 — 14 15
 Hyde Miss B, 50 Graydens Rd, Tyabb Vic 3913 — 187
 Hynds Mrs L, P O Box 141, Meredith Vic 3333 — 176 382 383
 Iliffe Miss S, 718 High Street Rd, Glen Waverley Vic 3150 — 293
 Ingleton N, 97 Hunts Rd, Bittern Vic 3918 — 389 416 417 560
 Ironside N, R M B 237 Singleton Rd, East Kurrajong NSW 2758 — 201
 Islam Arabian Stud, R & Mrs P Miller, Beenup, Parkes NSW 2870 — 50 52
 Iveson Miss S L, 350 Dalton Rd, Epping Vic 3076 — 74 79
 Ivory Mrs J, Lot 11 Maskell Rd, Tatura Vic 3616 — 431 447
 Jackson J, Pine Park, High St, Wollert Vic 3750 — 553 579
 Jacobi M A, Naredin Park, 265 Scenic Rd, Highton Vic 3216 — 550 567

EXHIBITORS

- Jahn Miss S, 27 Doctors Gully Rd, Doreen Vic 3754 — 562 569 576
 Jahn Miss S, C/- 27 Doctors Gully Rd, Doreen Vic 3754 — 390
 Jakobs J & L, 22 Ryrie St, Healesville Vic 3777 — 260 269
 James A K & P R, Coonara, P O Box 142, Mansfield Vic 3722 — 311 313 316
 James Miss J, Banyula Lot 2 Konagaderra Rd, Oaklands Junction Vic 3063 — 205 558
 James Miss K, 5-7 Green St, Mooroolbark Vic 3138 — 388 391 400 402 404 405 408 410 411 559 567
 James Miss L, Coonara, P O Box 142, Mansfield Vic 3722 — 322
 James Miss T, James Park R M B 1580, Eaglehawk Vic 3556 — 389 401 404 409 560
 James Mrs T, P O Box 64, Campbellfield Vic 3061 — 297
 Jamison-Jones Miss S, P O Box 85, Buninyong Vic 3357 — 389 560
 Jamison-Jones Mrs C & Miss S, P O Box 85, Buninyong Vic 3357 — 76 79 314 318
 Janetzki Miss N, Box 452, Horsham Vic 3400 — 559
 Janjic Miss M, 13 Chiltern Rd, Ingleside NSW 2101 — 558 567
 Jarosite Stud, Mahers Rd, Barwon Downs Vic 3243 — 255 256 268
 Jarratt G, 4/79 Church St, Mudgee NSW 2850 — 550
 Jarrott J M & Mrs G A, Alcheringa, R M B 819 Hume Hwy, Mullengandra NSW 2644 — 200 204
 Jefferson Miss C J, P O Box 54, Nyora Vic 3987 — 297
 Jeffree Mrs W, 40 Orchard St, Kilsyth Vic 3137 — 100 103
 Jelliff P J, P O Box 267, Hamilton Vic 3300 — 309 311 314 316 318 320 321
 Jenkins Miss K, Lot 4 Fultons Rd, Baxter Vic 3911 — 559 567
 Jeremiah Ms H, Caldermeade Rd, Caldermeade Vic 3984 — 273
 Jobling Mr & Mrs G & M, P O Box 321, Somerville Vic 3912 — 314 318 320 321
 Johns Miss P & Miss A White, P O Box 67, Maryborough Vic 3465 — 274 279
 Johnson B, Ben-Shannon Lodge R M B H313, Ballarat Vic 3352 — 144 145
 Johnson Miss C, Ben-Shannon Lodge R M B H313, Ballarat Vic 3352 — 137 143 153 154
 Johnston Miss H P A, Karlamia, Lot 6 Cowpasture Rd, Hoxton Park NSW 2171 — 97
 Johnstone Mr & Mrs R, P O Box 38, Whittlesea Vic 3757 — 302
 Jolly Miss A, C/- Post Office, Smythes Creek Vic 3351 — 565
 Jolly Mrs A M, C/- Post Office, Smythes Creek Vic 3351 — 203 457
 Jolly Mrs K & C, Heavenly View Stud, C/- P O, Smythes Creek Vic 3351 — 453
 Jones D M, Dunkeld Rd, Halls Gap Vic 3381 — 415 418
 Jones E, P O Box 48, Emerald Vic 3785 — 481 483 486 487 516
 Jones M, Brenton Park C/- 63 Fitzroy St, East Geelong Vic 3219 — 550
 Jones Miss G, P O Box 146, Bulleen Vic 3105 — 416 417 419 420
 Jones Miss L, 56 Lynbrae Ave, Hurstbridge Vic 3099 — 358 362 364 366
 Jones Mrs L, Lot 28 Wisemans Lane, Newham Vic 3442 — 59
 Jones Mrs S, R M B W675, Ballarat Vic 3352 — 352 355
 Jones Ms L, P O Box 188, Warragul Vic 3820 — 388 391 402 404 408 411
 Jones P, P O Box 235, Rochester Vic 3561 — 357 366
 Jordon Miss R L, 23 Karyn Cres, Reynella SA 5161 — 388 391 402 404-406 408 411 558 567 574
 Jordon Miss T L, 1 Hector St, West Geelong Vic 3218 — 564
 Joy Miss A, 1 Dendulk Ave, Altona Vic 3018 — 563 581
 Judd L R, 33 Newstead St, Maribyrnong Vic 3032 — 215 266
 Kadar Miss E, C/- 1116 Yarramalong Rd, Wyong NSW 2259 — 561 569 571
 Kadar Miss E, Marenda Stud 1116 Yarramalong Rd, Wyong NSW 2259 — 352 355 425 427 438 442
 Kavanagh D & S, Booligal Park 1 Mill St, Jeparit Vic 3423 — 217
 Kay Miss L, Russlea, Binginwarri Vic 3966 — 581
 Kee J C, P O Box 60, Officer Vic 3809 — 482 484 485 487 516
 Kee Miss P, P O Box 60, Officer Vic 3809 — 561
 Kee Miss T, P O Box 60, Officer Vic 3809 — 315 319 391 415 417 418
 Kee Miss T L, P O Box 60, Officer Vic 3809 — 559
 Kee Mrs D, P O Box 60, Officer Vic 3809 — 479 483 486 516
 Kelcey Miss J, 35 Yarra Rd, Wonga Park Vic 3115 — 162 416 418-420
 Kelcey Miss M, 35 Yarra Rd, Wonga Park Vic 3115 — 559
 Kellett E, Mountside, Flinders Ave, Lara Vic 3212 — 553 569 579
 Kellock Miss L, Belaradah, Old Healesville Rd, Healesville Vic 3777 — 166 218 267 353 356 391 403 407 411 427 430 444
 Kellock Mrs L & Miss L, Belaradah, Old Healesville Rd, Healesville Vic 3777 — 221 428
 Kelcock Mrs L, Belaradah, Old Healesville Rd, Healesville Vic 3777 — 342 431 447
 Kelly Miss J, 7 Avoca Cl, Hampton Park Vic 3976 — 558
 Kelly Miss J, P O Box 127, Bacchus Marsh Vic 3340 — 415 418 419 421 560 568
 Kennedy Miss J A, 2 Allsops Rd, Woori Yallock Vic 3139 — 303 558
 Kennedy Miss V, 72 Jolly St, Hamilton Vic 3300 — 574
 Kennedy Mr & Mrs P & G Lindsey, R S D 181 Calder Hwy, Faraday Vic 3457 — 501 504 510 519
 Kennedy P & Mrs B, R S D 181 Calder Hwy, Faraday Vic 3457 — 493 502 511 519
 Kennedy W, 60 Polo Rd, Rossmore NSW 2171 — 550
 Kennedy W & Mrs D Johnston, 60 Polo Rd, Rossmore NSW 2171 — 415 418
 Kenner Miss R, 91 Bogong Ave, Glen Waverley Vic 3150 — 560
 Kenny A, Kenlaiden, 47 Pioneer St, Hamilton Vic 3300 — 457
 Kenny A N, Kenlaiden 47 Pioneer St, Hamilton Vic 3300 — 556 570
 Kenny Miss B, Kenlaiden, 47 Pioneer St, Hamilton Vic 3300 — 388
 Kenny Miss B N, 3 Holbrook Cres, Brunswick West Vic 3056 — 559 567
 Kenny Miss S, 5 Collett St, Longwarry Vic 3816 — 393 565
 Kenny Mrs J F, Kenlaiden, 47 Pioneer St, Hamilton Vic 3300 — 416-420 433 434 441
 Keogh B M, Baarmutha Park, Alexander Rd, Warrandyte Vic 3113 — 492 496 511
 Keogh M J, P O Box 203, Hahndorf SA 5245 — 16 17 35 36 38 40
 Keogh Mrs M, 28 Tennyson St, Carrum Vic 3197 — 139 149
 Kerrins Miss G, Spence's Rd, Katunga Vic 3640 — 565
 Kerrins Miss G, Spences Rd, Katunga Vic 3640 — 271 276
 Kerrins Miss L, Spence's Rd, Katunga Vic 3640 — 564
 Ketteringham B, Tschampions Rd, Macclesfield Vic 3782 — 554 582
 Kilgower R, 13 Cooper St, Traralgon Vic 3844 — 550
 King Miss F, 14 Camden Valley Way, Narellan NSW 2567 — 164
 King Mrs A J, Beejay Park, Graydens Rd, Moorooduc Vic 3933 — 191
 King Mrs R, King Lodge, 14 Camden Valley Hwy, Narellan NSW 2567 — 338 348 349
 Kingsfred Stud, P O Box 235, Lara Vic 3212 — 176 186 189 190 382
 Kirk C, 105-107 Smiths Lane, Pearcedale Vic 3121 — 86 89 273 278 353 356 429 430 444 489 496 552 568 578
 Kissel Miss M, R S D Wildwood, Sunbury Vic 3429 — 560
 Kitson Mrs C, Robantine, Horseshoe Bend Rd, R M D Belmont Vic 3216 — 322
 Kitson R D & L C, Robantine, Horseshoe Bend Rd, R M D Belmont Vic 3216 — 308 310 313 322 376
 Kittson D A, Victoria Rd, Lilydale Vic 3140 — 550 567
 Kittson Miss F M, Victoria Rd, Lilydale Vic 3140 — 558 567
 Kleine N & Miss M, R M B 6554, Tarrawingee Vic 3746 — 2 3 16 38 41
 Kloot R, P O Box 118, Gisborne Vic 3437 — 55 62
 Knagge G & D, Melrose, Hume Hwy, Mullengandra NSW 2644 — 55
 Knaggs T, 330 Craigie Rd, Mornington Vic 3931 — 582
 Knowles P & M, Bookra, Foott Rd, Upper Beaconsfield Vic 3808 — 226 228
 Knox P R, Moonyah, Breadalbane Rd, Gunning NSW 2581 — 72 78 376
 Konecny Miss T, A'Beckett Rd, Upper Beaconsfield Vic 3808 — 574
 Koningen J, P O Box 27, Broadford Vic 3658 — 552 578
 Koningen S, P O Box 27, Broadford Vic 3658 — 553 579 582
 Kopanica Mrs J, P O Box 787, Deniliquin NSW 2710 — 297
 Kossenbergh Miss V, P O Box 289, Eastwood NSW 2122 — 351 354 389 425 426 438 443 560 568
 Kozma Miss F A, 7 Montalbo Rd, Ringwood Vic 3134 — 153
 Kreusel Ms M, P O Box 359, Maryborough Vic 3465 — 75
 Kurz C J, R S D Barnadown Rd, Huntly Vic 3551 — 313
 Lacny Miss B, Yeoadar, P O, Birregurra Vic 3242 — 144 152
 Laidlaw Miss J, Toora, Glen Thompson Vic 3293 — 388 391 401 404-406 409 411 559 567
 Lambden Mrs L, 21 Telopea Ave, East Doncaster Vic 3109 — 311 316 322 391 402 404 406 408 411 558 567
 Lambert Miss L, 1 Leopold St, Maribyrnong Vic 3032 — 74 79 80 324 499
 Lambert Miss S, P O Box 100, Riddells Creek Vic 3431 — 238 239 245 285 289
 Lamond K & A Minton-Taylor, 284 Singleton Rd, Wilberforce NSW 2756 — 344 428 429 445
 Lane J & J & Family, P O Box 43, Little River Vic 3211 — 252 384 482 484 486 487 541
 Lang Miss K, R M B 34 Millett Rd, Gisborne Vic 3437 — 560 568
 Langley Mrs J, Gundemain, Northern Hwy, Kilmore Vic 3764 — 338 339 345 347
 Lansdown Miss M, 127 King St, Randwick NSW 2031 — 340 416 417 419 420 560 568
 Larcombe-Scott Mrs P J, Mulkirri, P O Box 28, Kinglake West Vic 3757 — 162 343 344 377 426 427 430 439 442 443
 Laszuk Miss J, 13 Reservoir Rd, Frankston Vic 3199 — 77
 Laurie Miss D, 15 Queens Ave, Mount Gambier SA 5290 — 416 417 420
 Laurie Miss J, P O Box 62, Riddells Creek Vic 3431 — 563 570 571
 Lawrence D & S, Waverly, Princes Hwy R S D, Birregurra Vic 3242 — 54 58

EXHIBITORS

- Lawrie C & Mrs V, Lyndale, Ungarra SA 5607 — 402 404 405 408 411
 Lawrie C J T, Darvel, Ungarra SA 5607 — 393 556 570
 Lawrie Miss R A, Darvel, Ungarra SA 5607 — 561 569 571
 Lawrie Miss R, Darvel, Ungarra SA 5607 — 390
 Lawrie Mr & Mrs C, Lyndale, Ungarra SA 5607 — 347
 Lawrie Mrs S A, Darvel, Ungarra SA 5607 — 388 391 415 417 421 425 426 429 430 432 433 438-440 443
 Lawrie Mrs V, Lyndale, Ungarra SA 5607 — 425 426 443
 Lawrie Mrs V & Olympic Saddlery, Lyndale, Ungarra SA 5607 — 388 403 404 407
 Lawrie Mrs V & R McInnes, Lyndale, Ungarra SA 5607 — 400 405 410 411
 Lawson D, 3 Dennis St, Lalor Vic 3075 — 551
 Lawson Mrs C, 3 High St, Horsham Vic 3400 — 295 388 391 401 409 411
 Lyall G W, 36 Cobb Rd, Burpengary Qld 4505 — 550
 Leach Mrs L M, Sunnyside, Edward Rd, Chirnside Park Vic 3116 — 165
 Lecluse Miss H, 393 Park Rd, Park Orchards Vic 3114 — 315 319 390 415 417-419 421 561 569 571 576 581
 Leddra Miss S, P O Box 4, Launching Place Vic 3139 — 561 576 581
 Leeman K & A, Ampleur Stud, R M D 2415, Bellbrae Vic 3228 — 136 137
 Leslie Miss G, 43 Algona Rd, Springdale Heights NSW 2641 — 264 266
 Leslie Miss J, R M B N721, Ballarat Vic 3352 — 351 354
 Leslie Mrs J, R M B 2725 Leongatha Rd Seaview, Via Warragul Vic 3820 — 115
 Lester Mrs V J, Calwalla, Cohuna Vic 3568 — 187
 Letch Mrs S, Nampara, Leppitt Rd, Upper Beaconsfield Vic 3808 — 188
 Lethlean Miss S, Eltham-Yarra Glen Rd, Kangaroo Ground Vic 3097 — 559
 Lethorn J, Lot 1 Maguires Rd, Maraylya NSW 2765 — 97 99
 Letts Mrs D, Turramurra, Tynong North Vic 3813 — 143 145 148 152 155
 Levy J & M, 4 Shannon Rd, Bringelly NSW 2171 — 327
 Lewin Miss R, 264 Manchester Rd, Mooroolbark Vic 3138 — 561 569 571 581
 Lewington Ms S L, 30 Austin Ave, McCrae Vic 3938 — 76 79
 Lewington Ms S & Mrs C Herriott, Wave Hill Farm, Stanleys Rd, Red Hill South Vic 3937 — 75
 Lewis K & J Bok, 53 Oneil's Rd, Tyabb Vic 3913 — 202
 Lewis Miss J P, Lot 2 Chevlin's Lane, Woori Yallock Vic 3139 — 575
 Lewis Miss M L, Lot 2 Chevlin's Lane, Woori Yallock Vic 3139 — 575
 Lewis Miss P, Kyeema, 7 Ridge Rd, Mt Dandenong Vic 3767 — 59
 Lewis Mrs K & J Bok, 53 Oneils Rd, Tyabb Vic 3913 — 240 323
 Libro Mrs J K, 88 Hope St, Bunyip Vic 3815 — 165 297
 Licht Miss C, Hilton Park, 95 Darlington Dve, Anakie Vic 3221 — 415 417 418 421 559
 Liggins Miss S L, 80 Mitchell Dve, Glossodia NSW 2756 — 563 570 571
 Lilley Mrs V, Raceway Park, McIvor Hwy, Junortoun Vic 3551 — 361
 Lincoln Mrs M E, Hood Road, Portarlinton Vic 3223 — 492 497 508 512
 Lind Mrs S, R M B 6630, Bairnsdale Vic 3875 — 315 319 322
 Lindblade Miss K, P O Box 105, Little River Vic 3211 — 577
 Lindeman C & R & B Richards, Brompton, Cape Otway Rd, Moriàc Vic 3240 — 218 267
 Lindeman Mrs C B & R Richards, Barrabool Park, Barrabool Rd, Gnarwarre Vic 3221 — 203 267 433 434 441 446
 Linehan Mrs J, 28 Dunsford St, Lancefield Vic 3435 — 314 318 388 391 403 407
 Lister Miss K J, Lot 31 River Ave, R M B 8953, Echuca Village Vic 3564 — 560
 Little Miss S, Lot 6 Gilmours Rd, Tyers Vic 3844 — 559 567
 Lloyd D, C/- Post Office, Nyah West Vic 3595 — 65 69
 Lloyd G, 16 Savage Rd, Stanhope Vic 3623 — 551
 Lloyd Mrs P & Miss S A, Bilyana, Strathewan Rd, Arthurs Creek Vic 3099 — 346 351 354 416-420
 Lloyd Ms T, P O Box 605, Cobram Vic 3644 — 388 391 415 417-419 558
 Loch-Sloy Pony Stud, 12 Millicent Rd, Penola SA 5277 — 200 203 209
 Lomas C, Britliff Arabians Tschampions Rd, Macclesfield Vic 3782 — 51
 Lomax Ms C J, 169 Epsom Rd, Flemington Vic 3031 — 270 275 454 455 500 515
 Loney S A, P O Box 252, Riddells Creek Vic 3431 — 479 483 486
 Loney S & M Cameron, P O Box 252, Riddells Creek Vic 3431 — 485 516 541
 Lordonvale Pony Stud, C/- Post Office, Smythes Creek Vic 3351 — 238-241 246 248 249
 Lorimer Miss K, 13 Fuller Ave, Glen Iris Vic 3146 — 84 89 563
 Lovett J & C, Goldmine Stud P O Box 130, Sunbury Vic 3429 — 97 98 100 101 165
 Low T, Back Creek, Wyalong NSW 2671 — 557
 Lowe Miss K, 12 Meadow Park Dve, Traralgon Vic 3844 — 566
 Loy Miss K, Wilona Southdown Rd, Deniliquin NSW 2710 — 574
 Lucas Miss D, Forest Lodge, Boronia Rd, Wantirna Vic 3152 — 574
 Lucas D & S Simmons, Forest Lodge, Boronia Rd, Wantirna Vic 3152 — 403-405 407
 Lumber Mrs J, C/- Post Office, Newbridge Vic 3551 — 73
 Luxmoore Miss S J, 62 Graydens Rd, Tyabb Vic 3913 — 561 569 571 576 581
 Luxmoore R J & I, 62 Graydens Rd, Tyabb Vic 3913 — 416-420
 Luxmoore R J, 62 Graydens Rd, Tyabb Vic 3913 — 551 567
 Luxmoore S J, 62 Graydens Rd, Tyabb Vic 3913 — 390
 Lyall G W, 36 Cobb Rd, Burpengary Qld 4505 — 403-405 408 411
 Lyall G W & Miss E Brown, 36 Cobb Rd, Burpengary Qld 4505 — 351 354 416-418 420
 Lyons Miss S, 3 Yaldwin St West, Kyneton Vic 3444 — 274 279
 McArdle Miss E, C/- Post Office, Red Hill South Vic 3937 — 563 577
 Macdonald Miss V, 54 Strickland Rd, Bendigo Vic 3550 — 567
 Macdonald Mrs D E, 15 Pearcedale Rd, Pearcedale Vic 3912 — 558 567
 Macdonald Mrs D, 15 Pearcedale Rd, Pearcedale Vic 3912 — 296 388 391 400 405 406 410 411
 Macdonald Mrs D & Miss K Hansen, 15 Pearcedale Rd, Pearcedale Vic 3912 — 395 398 416-420
 Macdonald Mrs D & Mrs B Mosig, 15 Pearcedale Rd, Pearcedale Vic 3912 — 100 103
 Macdonald Mrs G & Miss V, 54 Strickland Rd, Bendigo Vic 3550 — 415 417-419 421
 Macpherson Miss C, Lot 5 Moranding Rd, Kilmore Vic 3764 — 564
 Mackay Miss C, 39 St Boswells Ave, Berwick Vic 3806 — 190 426 443
 Mackie S, Lot 63 Leggo St, Badgerys Creek NSW 2171 — 302 452
 Maclean Mrs H, Booralie Park, Lot 1 Manns Rd, Langley Via Kyneton Vic 3444 — 55 60 206
 Macpherson C & P, Lot 5 Moranding Rd, Kilmore Vic 3764 — 218 270 275 425 427 429 430 436 442 444 455 458
 Macpherson Miss A, Lot 5 Moranding Rd, Kilmore Vic 3764 — 560
 Macpherson Miss E, Lot 5 Moranding Rd, Kilmore Vic 3764 — 562
 Macpherson Miss L, Lot 5 Moranding Rd, Kilmore Vic 3764 — 565
 Macquire Miss S A, 62 Bradleys Lane, Warrandyte Vic 3113 — 558
 Maddern Miss R, P O Box 1912, Geelong Vic 3220 — 563
 Mahncke W B, Bartley St, Moyhu Vic 3732 — 2-9 14 15 24
 Maitland Mrs M J, C/- Willowcroft Stud Box 48, Oakbank SA 5243 — 346
 Makari Stud, Bowan Brae, Bowan Park Rd, Cudal NSW 2864 — 480 484 487 501 504
 Makari Stud & Wares Livery Stbbs, Bowan Brae, Bowan Park Rd, Cudal NSW 2864 — 493 502 511
 Mallatt Miss M, Lot 4 Riddell Rd, Riddells Creek Vic 3431 — 59 61 77
 Mallinson Mrs C, 15 Engelke Rd, South Belgrave Vic 3160 — 388 391 403 404 411 558
 Maloney Miss W, Bun-Yac, Earls Rd, Moolap Vic 3221 — 561 569
 Mamouney J S, 122 Mollison St, Bendigo Vic 3550 — 551
 Mamouney J W & G J, C/- A Gargan Lot 5 Lake Rd, Connewarre Vic 3227 — 270 275 437 453
 Mamouney J W & Mrs G J, 122 Mollison St, Bendigo Vic 3550 — 187 189 236 238 239 241 244-247 249 266 385 432 433 436 446 499
 Manifold Miss D, Hedly Range Rd, Bingenwarri Vic 3966 — 117 118
 Manning Miss J, R M B 644B Tarcutta Rd, Via Wagga NSW 2650 — 177 185 381
 Margetts Miss G E & R J Bourke, 7 Tattlar Place, Rowville Vic 3178 — 83
 Marr Mrs M A, Duranbah, Dunhelen Lane, Yuroke Vic 3063 — 74
 Marr Mrs M A, Duranbah, Dunhelen Rd, Yuroke Vic 3063 — 77
 Marriott A T & Sons, 341 McKinnon Rd, East Bentleigh Vic 3165 — 1 4 6-8 10-21 24 34-36 38 40 531 542 543
 Marshall Mrs L C, 42 Schotters Rd, Mernda Vic 3754 — 346 353 403 404
 Marston Ms L J, 185 Bulla-Diggers Rest Rd, Diggers Rest Vic 3427 — 401 404 409 411 558
 Martella Miss C, 2 Wedge Crt, Seaford Vic 3198 — 325 334
 Mason Miss C, 49 Xavier St, Oak Park Vic 3046 — 561
 Mason Miss N, 5 Mason Way, Berwick Vic 3806 — 559
 Massey Miss M, R M B 5670, Timboon Vic 3268 — 161 376
 Massey Mr & Mrs P, 171 Old Sale Rd, Newborough Vic 3825 — 481 483
 Matters C & S, Police Stud Farm, Mickleham Rd, Attwood Vic 3049 — 137
 Matthews D, 60 Crinnion Rd, Diggers Rest Vic 3427 — 550 567
 Matthews D & C Willmott, 60 Crinnion Rd, Diggers Rest Vic 3427 — 402 404-406 408 411
 Matthews Miss A E, Wyoming, P O Box 14, Beaufort Vic 3373 — 453
 Matysek Miss A, 486 Huon Rd, South Hobart Tas 7004 — 562 569
 Maybery Miss J, R M B 7315, Tyrendarra Vic 3285 — 563 581
 Maynard Miss S, 18 Helvetia Crt, Frankston Vic 3199 — 560
 Maynes Mrs M & Miss L, P O Box 77, Woori Yallock Vic 3139 — 239 240 243 245 248 249 453-455
 McBride Miss H, 18 Kelly Rd, Cranbourne South Vic 3977 — 84 89

EXHIBITORS

- McCarthy D, 17 Dan Cres, Castle Hill NSW 2154 — 552 568
 McCarthy G J, Allanvale, Avenel Vic 3664 — 556
 McClusky C & R Skidmore, C/- Woodlands, Scott Rd, Echuca Village Vic 3564 — 490 497 508 512
 McClusky Mrs C, Woodlands, Scott Rd, Echuca Village Vic 3564 — 200 235 244 270 271 275 276 383 385 436 441 458 490 492 497 498 500 509 512-515
 McCollam Miss D, 117 Kilgour St, Geelong Vic 3220 — 562 581
 McCormack Ms A S, 119 Daltons Rd, Warrnambool Vic 3280 — 559
 McCredie Miss M, 34 Bolingbroke St, Pascoe Vale Vic 3044 — 297
 McCure Miss C M, 575 Canterbury Rd, Vermont Vic 3133 — 558
 McCutcheon J S, 4 Marma Crt, Grovedale Vic 3216 — 308 310 320 374
 McDonald J W & Mrs M L, Scanlons Rd, Bayles Vic 3981 — 453 454
 McDonald Miss E, Hiltonvale, Wallan Rd, Whittlesea Vic 3757 — 272 493 503 508 512
 McDonald Miss J R, Glenmore Pony Stud Nth Eelah, Maitland NSW 2320 — 181
 McDonald Miss R, 23 Emerald St, West Essendon Vic 3040 — 283
 McDonald Miss V, P O Box 45, Healesville Vic 3777 — 390 401 404 409 411 561 581
 McDonald R, P O Box 45, Healesville Vic 3777 — 183 186 431 433 440 447
 McDonnell L A, 21 Drovers Lane, Somerville Vic 3912 — 552
 McDonough Mrs L J, 177 Heatherdale Rd, Vermont Vic 3133 — 252 384
 McDougall L, Murraydale Park P O Box 841, Bendigo Vic 3550 — 217
 McEwing Miss S, Morningdale, Tower Rd, Mt Eliza Vic 3930 — 390 415 417 419 421 561 569 571 581
 McFadyen Miss S, Beauchamp Place, Spring Flat, Mudgee NSW 2850 — 388 391 397 401 404 411 558
 McFarlane Miss H, R M B 5710 Clonbinane Rd, Clonbinane Vic 3658 — 562 581
 McFarlane Miss J M, P O Box 128, O'Halloran Hill SA 5158 — 559
 McGilvery D & Mrs B, 55 Davison St, Merrylands NSW 2160 — 100
 McGilvery Miss M, 55 Davison St, Merrylands NSW 2160 — 76 97 99 376
 McGoldrick Miss A K, Karawi Hill, Strongs Rd, Jaspers Brush NSW 2535 — 565
 McGoldrick Mrs C, Karawi Hill, Strongs Rd, Jaspers Brush NSW 2535 — 425 427 442
 McGoldrick T D, Karawi Hill, Strongs Rd, Jaspers Brush NSW 2535 — 557
 McGregor Miss J, 111 Hall Rd, Sth Warrandyte Vic 3134 — 347 388
 McGuinness Miss S, C/- Lot 4 North Rd, Devon Meadows Vic 3977 — 453
 McGuinness S, C/- Lot 4 North Rd, Devon Meadows Vic 3977 — 454
 McGuinness S, Lot 4 North Rd, Devon Meadows Vic 3977 — 557
 McGuire Miss M & Mrs J, Lot 6 Fairbairn Pl, Kyneton Vic 3444 — 164 221
 McGuire Miss M, Ascot Stud Lot 6 Fairbairn Pl, Kyneton Vic 3444 — 339
 McInerney W & Mrs S, Moorella, Nyarrin Vic 3533 — 98
 McIntosh Mrs M, 5 Knight St, Essendon Vic 3040 — 359 366
 McKay Miss A, C/- Lot 4 North Rd, Devon Meadows Vic 3977 — 455
 McKay Miss A, P O Box 167, Morwell Vic 3840 — 271 276 393 432 433 440 446 565 570
 McKay Miss D, Cornington Lodge, C/- Post Office, Woori Yallock Vic 3139 — 348 388 415 417 418 558
 McKeegan M A, 2 Kancy St, Moolap Vic 3221 — 282 284
 McKendry D I & L M, Lot 26 McIntoshes Rd, Boolara Vic 3870 — 164
 McKendry D I & L M, Lot 26 McIntoshes Rd, Boolarra Vic 3870 — 345
 McKenzie Miss L, 5 Summerhill Rd, Montrose Vic 3765 — 50 57 58 282 284 287
 McKinnon Miss J, P O Box 90, Kangaroo Ground Vic 3097 — 389 560 568 575
 McKinnon Miss K, P O Box 90, Kangaroo Ground Vic 3097 — 390 562 569 571 581
 McKinnon Mrs G, P O Box 90, Kangaroo Ground Vic 3097 — 294 314 318 400 402-408 410 411
 McKnight Miss D F, Lot 3 Bantons Rd, Mornington Vic 3931 — 291
 McKnight Miss D F & V Proctor, Lot 3 Bantons Rd, Mornington Vic 3931 — 292
 McLachlan Mrs A A, Rosebank, Mt Pleasant SA 5235 — 388 391 400-402 404 408-411 558 567
 McLaren R, 48 Rennie St, Lara Vic 3212 — 180 360 365 428 445
 McLarty Mrs Y, P O Box 514, Seymour Vic 3660 — 574
 McLean Miss M, 20 Mark Crt, Laverton Vic 3028 — 238
 McLean W A, R M B 1100 Sunny Brook Farm, Scotts Creek Vic 3267 — 1
 McMahon A, M, K & M, C/- Post Office, Goornong Vic 3557 — 58-61
 McMahon J J, P O Box 114, Sunbury Vic 3429 — 16 36 532 536 538 540 541
 McMahon Mrs H & Mrs D Jolly, 5 Merrydale St, Maffra Vic 3860 — 492 497 512
 McMahon W & Mrs H C, 5 Merrydale St, Maffra Vic 3860 — 492 493 496 498 502 511 513 533 537 539
 McMahon W & Mrs H & M Banks, 5 Merrydale St, Maffra Vic 3860 — 492 497 512
 McNamara Mrs J, 260 Bulla-Diggers Rest Rd, Diggers Rest Vic 3427 — 312 317 322 490 492 498
 McNamara Mrs J, P O Box 544, Sunbury Vic 3429 — 50
 McPhan Miss R, R M B 4025 Calverts Lane, Bairsdale Vic 3875 — 574
 McPhan Ms B, R M B 4025 Calverts Lane, Bairsdale Vic 3875 — 574
 McPhee Miss S, Bamawm, Via Rochester Vic 3561 — 562 581
 McPherson Miss B, C/- 28 Kaleula Cres, Kiama NSW 2533 — 392 563
 McRae Ms D, 1/7 St Lukes Ave, Brownsville NSW 2530 — 354 416 417 420
 Meade Mrs J A, Tarleen Park, 33 Morrow Rd, Gisborne Vic 3437 — 85
 Meade Ms M, P O Box 180, Benalla Vic 3672 — 561
 Meissner A, 55 Mountain View Rd, Kilsyth Vic 3137 — 556
 Meissner Miss N, 55 Mountain View Rd, Kilsyth Vic 3137 — 566 570
 Melia Miss M, P O Box 425, Niddrie Vic 3042 — 562 576
 Mellor Miss S, 12 Meredith St, Sandringham Vic 3191 — 576
 Melrose J C, Freedom Vly Std Toole-Be-Wong Rd, Healesville Vic 3777 — 400 404-406 411 550 567
 Melrose-Cherry Mrs D, Freedom Vly Std Toole-Be-Wong Rd, Healesville Vic 3777 — 388 391 394 397 401 404-406 411 558 567
 Melville Miss K J, R M B 415 Macs Reef Rd, Via Bungendore NSW 2621 — 401 405 409 416 417 419
 Melville Miss K, R M B 415 Macs Reef Rd, Via Bungendore NSW 2621 — 561 569 571
 Melville P, R M B 415 Macs Reef Rd, Via Bungendore NSW 2621 — 552 568 578
 Mennen H, P O Box 65, Harcourt Vic 3453 — 6 7 17 36 38 41 531 536
 Menzel Mrs F R, 6 Haig St, Hamilton Vic 3300 — 77
 Meredith Miss L, Lot 11 Barbiston Rd, Keilor Vic 3036 — 576
 Meredith Mrs J, Lot 11 Barbiston Rd, Keilor Vic 3036 — 270 275
 Merlo Miss T, P O Box 30, Castlemaine Vic 3450 — 161 293 376 388 391 403 404 406 407 411
 Merry S L, 112 Vere St, Abbotsford Vic 3067 — 426 443 550
 Merry S, 112 Vere St, Abbotsford Vic 3067 — 293 403 404 407 416-418 420
 Merygold D & G, Lot 7 Mt Doran Rd, Elaine Vic 3334 — 347
 Messer B E, 206A Wendouree Pde, Ballarat Vic 3350 — 191
 Metcalf D, 9 Donaldson Rd, Kangaroo Ground Vic 3097 — 6 7 10
 Meursing A M, P O Box 359, Berwick Vic 3806 — 186 215 216 266 273 315 319 322 379 415 417 418 421
 Meursing Miss A M, P O Box 359, Berwick Vic 3806 — 558
 Migliore Mrs K, 7 Wellesley Rd, North Ringwood Vic 3134 — 339
 Milano Miss M, Ballymoss Pk, F'Ston/D'Nong Rd, Carrum Downs Vic 3201 — 292
 Milburn Mrs M, Lot 3 Woodend Rd, Romsey Vic 3434 — 51 52 61 74 79 80
 Millbrae Stud, R M B 2170, Strathmerton Vic 3641 — 235 240-243 246 248 249
 Miller D B & Mrs N J, Myall Glen, Moutajup Vic 3294 — 163 293 317 322 343 344 403 404 407 411 415-417 419 420 427 434 442 446 457
 Miller D & J Paget, Lydena Farm, Tennyson Rd, Tennyson NSW 2754 — 401 405 411
 Miller Miss E, C/- Post Office, Derrinallum Vic 3325 — 390 415
 Miller Miss E, Post Office, Derrinallum Vic 3325 — 562 569 576 581
 Miller Miss S J, Myall Glen, Moutajup Vic 3294 — 560 568
 Miller Mrs F, Warwick Fields, Tarrango Rd, Gladysdale Vic 3797 — 574
 Miller S & J, Myall Glen, Moutajup Vic 3294 — 289
 Miller S, Myall Glen, Moutajup Vic 3294 — 389
 Mills J, Willis Ave, Marlo Vic 3888 — 555 570
 Milne A E & Mrs J I, R M B 4184, Elmhurst Vic 3469 — 181
 Milne J, P O Box 28, Myrtleford Vic 3737 — 555
 Milne Miss S, P O Box 28, Myrtleford Vic 3737 — 564
 Milvain I & C, R M B 4105 Strathallan, Via Koyuga Vic 3622 — 220
 Milvain I & C, R M B 4105, Strathallan, Via Koyuga Vic 3622 — 216
 Minton-Taylor Miss A J, 284 Singleton Rd, Wilberforce NSW 2756 — 558
 Minton-Taylor Miss A & D Moffett, 284 Singleton Rd, Wilberforce NSW 2756 — 416 417
 Mitchell A, R S D A322 Clunes Rd, Miners Rest Vic 3352 — 293 402-405 407 408 411 551 567
 Mitchell Miss D, 6 Abbot Crt, Glen Waverley Vic 3150 — 488 491 494 506 519
 Mitchell Miss E, R S D A322 Clunes Rd, Miners Rest Vic 3352 — 390
 Mitchell Miss K, P O Box 100, Ballan Vic 3342 — 563 577
 Mitchell Mrs V & Mrs B P Adams, Adamsville, Snake Valley Vic 3351 — 206

EXHIBITORS

- Mitton Mrs C S, P O Box 319, McLaren Vale SA 5171 — 293 315 319 340 351 352 354 355 403 404 407 411 415-418 420 421 426 428 429 443 445
- Moffat R J, 3 Reservoir Rd, Narre Warren Nth Vic 3804 — 305 306
- Moloney B, C/- Lot 2 9th Ave, Austral NSW 2177 — 186 351 354 426 431 433 443 447
- Moloney B & B & J Tompkins, C/- Lot 2 Nineth Ave, Austral NSW 2171 — 163 415 418
- Moloney B & W & Mrs S Wright, C/- Lot 2 9th Ave, Austral NSW 2171 — 403 405 407
- Monichon Ms A, Lot 2 Lachlan Lane, Whittlesea Vic 3757 — 273
- Monish Miss S, R M B 12 Outlook Lane, Gisborne Vic 3437 — 84 89
- Monk Miss S, Scanlon Drain Rd, Bayles Vic 3981 — 565 570
- Montgomery Miss G, R M B 2277 Hue Hue Rd, Warnervale NSW 2259 — 388 391 400 403 404 411 415 417 421 559
- Moon Miss J, R M B 1210, Kyabram Rd, Rochester Vic 3561 — 559
- Moorooduc Park Stud, Tuerong Rd, Mornington Rural Vic 3931 — 183 185 191 273 430 444
- Morgan Mrs A, 607 Clayton Rd, South Clayton Vic 3169 — 288 323
- Morgan Mrs K, Marsarla Park 790 Warburton Rd, Seville Vic 3139 — 165 176 382
- Morgan Mstr R & Mrs K, Marsarla Park 790 Warburton Rd, Seville Vic 3139 — 240
- Morgan Mstr R, Marsarla Park 790 Warburton Rd, Seville Vic 3139 — 176 453
- Morgan R J & P M, Old Gulgo, Condobolin NSW 2877 — 2 3 6 7 12 13 24
- Morphett Miss S L, R M B 9643 Lye & Dixon Rd, Ripplebrook Vic 3818 — 145 324 327 335
- Morris Miss J, Lot 15 Lauriston Rd, Malmsbury Vic 3446 — 101
- Morris Miss J & A Morris, C/- Lot 15 Lauriston Rd, Malmsbury Vic 3446 — 104-106
- Morris Miss J & D Evans, C/- Lot 15 Lauriston Rd, Malmsbury Vic 3446 — 98
- Morris Mrs P A, Avondale, R M B 5315, Ararat Vic 3377 — 50 56 58 62 63 86 89 90
- Morrison Miss N M, Daniel Park, Daniel Dve, Moorooduc Vic 3933 — 185 239 242 243 245 267 344 425 427 438 442 559 567
- Morton I, 8 Wallace Rd, Cranbourne Vic 3977 — 402-404 408 411 550
- Morton Miss C, Amanda Park, Worlley Rd, Hoddles Creek Vic 3139 — 392 563 570 571 577 581
- Morton Miss C & Miss L Kellock, Amanda Park, Worlley Rd, Hoddles Creek Vic 3139 — 428 429 445
- Morton Miss E, 3 Scott Rd, Pearcedale Vic 3912 — 564 570
- Morton Mrs C & Miss C, Amanda Park, Worlley Rd, Hoddles Creek Vic 3139 — 275 436 453-455 458
- Morton Mrs J, 3 Scott Rd, Pearcedale Vic 3912 — 393 431 433 440 456
- Morton Mrs S, Wangianna, R S D 1260 Lonies Rd, Shelford Vic 3329 — 360 365
- Moyes W, Sharps & Taylors Rd, Tallarook Vic 3659 — 550
- Mt William Equestrian Centre, P O Box 170, Kilmore Vic 3764 — 292
- Mullenger J C & P A, Red Hill Rd, Kyneton Vic 3444 — 2 3 523 537 539
- Mullenger, G J & V Hardwick, C/- Red Hill Rd, Kyneton Vic 3444 — 534 538 540 541
- Munro G, 2 Bithel St, Glen Waverley Vic 3150 — 345 550
- Murfet A, P O Box 227, Ascot Vale Vic 3032 — 556
- Murnane Miss K, 14 Tulloh St, Elliminyt Vic 3249 — 187 202
- Murphie Miss A, P O Box 832, Bowral NSW 2576 — 389 560 568
- Murphie Miss E, P O Box 832, Bowral NSW 2576 — 392 563 570
- Murphie Family, P O Box 832, Bowral NSW 2576 — 415 417 421
- Murphy Miss A, Yarralin, North Rd, Pearcedale Vic 3912 — 361 362 366
- Murphy Miss J, C/- Jeadan Stud, Nunn's Rd, Snake Valley Vic 3351 — 564
- Murphy Mrs J & Mrs L Buckle, C/- Post Office, Berrigan NSW 2712 — 256 257 269
- Murray Miss L T, P O Box 13, Verdun SA 5245 — 416 418 420
- Murrell Miss J, 60 Crinnion Rd, Diggers Rest Vic 3427 — 400 405 406 410 411
- Myers Ms J C, P O Box 78, Creswick Vic 3363 — 295 388 391 400 404 410 411 558
- Nadorp A, 28 Barwon Blvd, Highton, Geelong Vic 3216 — 401 405 406 409 411 551 567
- Naismith Miss J, R M B 1120, Ocean Grove Vic 3226 — 558
- Nalder Miss N J, St Clair Park Railway Rd, Rochester Vic 3561 — 178 314 318 382
- Nalder Miss N J, St Clair Park, Railway Rd, Rochester Vic 3561 — 558 567
- Narioka Clydesdale Stud, Narioka Park, R M B 1038, Picola Vic 3639 — 4-8 12-15 18 19
- Nash G & M, Bruces Creek Rd R S D, Whittlesea Vic 3757 — 116 119 121 122 124 312 315 317 319-321
- Nathalia Ag Society, C/- Narioka Park, R M B 1038, Picola Vic 3639 — 23
- Naylor Mrs D M & J, Yatala Stud, Pollocksford Rd, Gnarwarre Vic 3221 — 187 191
- Neal D & K & Family, R M B 7737, Bairnsdale Vic 3875 — 311 316 320-322 583
- Neal Miss C, R M B 7737, Bairnsdale Vic 3875 — 560 575
- Neilson L, C/- Lot 14 Gatters Rd, Wonga Park Vic 3115 — 369 371
- Nelson Miss F L, P O Box 979, Orange NSW 2800 — 390 403 404 406 411 561 569 571
- Nelson Miss G, R S D 75, Woodstock-On-Loddon Vic 3539 — 560 568
- Neven Miss C, Kelliang Park, P O Box 49, Keilor Vic 3036 — 393 565
- Neven Mrs N A, Kelliang Park, P O Box 49, Keilor Vic 3036 — 181 425 427 438 442 570
- Newbold Mrs C, P O Box 12, Beaconsfield Vic 3807 — 401 404-406 409 411 558 567
- Newman D K, Staff Res., Prince Charles Hosp., Chermside Qld 4032 — 551
- Newman Miss H & Mrs K, 15 St Andrews Dve, Lara Vic 3212 — 344 351 354 425 427 442
- Nicholls Miss A, Lot 3 Palmers Rd, Sunbury Vic 3429 — 332 336
- Nielsen Miss D, 28 Beaconsfield Rd, Emerald Vic 3782 — 560 568
- Nihal Arabian Stud, 52 Harkaway Rd, Berwick Vic 3183 — 53 58
- Nilsson Miss K, 38 King St, Flinders Vic 3929 — 559 574
- Nixon D, 9 Walden Crt, Bundoora Vic 3083 — 551
- Nixon S, Nerang, Kinglake Rd, Cottlesbridge Vic 3099 — 339 430 444
- Nixon S & Mrs L C Marshall, 42 Schotters Rd, Mernda Vic 3754 — 426 443
- Nixon, V Corvi S & T Cowan, 6 Largs Ave, Largs NSW 2321 — 400 401 405 409 411
- Noble Miss J, Longbrook Arabians, Edgar Rd, Longwarry Vic 3816 — 50 58
- Noble Mrs M, 74 Mangan St, Tongala Vic 3621 — 351 354 416 417 420
- Noonan Miss K, C/- Post Office, Sedgwick Vic 3551 — 561
- Noonan Miss R, 60 Crinnion Rd, Diggers Rest Vic 3427 — 559
- Noonan Miss R, C/- 60 Crinnion Rd, Diggers Rest Vic 3427 — 388
- Noonan Mrs G & Miss K, C/- Post Office, Sedgwick Vic 3551 — 428 445
- Norman Mrs B, Hoys Rd, Katunga Vic 3640 — 558
- Nott Mrs L & P, Sterling Stud, P O Box 93, Woori Yallock Vic 3139 — 284 289
- Nutbean J, C/- M/S 460 Raceview, Ipswich Qld 4305 — 55 57
- O'Connor Mrs N & Mrs J, Lot 1 Sanders Rd, Nth Garfield Vic 3814 — 253 503
- O'Neill R, R M B 4470 Ironbark Rd, Mangrove Mountain NSW 2250 — 77 82 84 85 88 90
- O'Riley J, C/- Images 84 Moorabool St, Geelong Vic 3220 — 305 550
- O'Riley Miss A M, Linehams Rd, Catani Vic 3981 — 562 569 571
- O'Riley Miss K, C/- Images 84 Moorabool St, Geelong Vic 3220 — 565
- O'Sullivan J L, Station Rd, Tooradin Vic 3980 — 4 6 8 10 14 15 18 20 37 39-41
- Oakford W H & A Reeve, P O Box 204, Cranbourne Vic 3977 — 235 240 242 244 270 275 382 385 437 455 458 499 500 514 515 520
- Oakley Mrs P, Lot B Patterson Rd, Officer Vic 3809 — 292
- Oakman Miss H, Telmarf, 31 Yarra Rd, Wonga Park Vic 3115 — 315 319-322 558 567
- Oatway Ms J, 50 Scott St, Melton Vic 3337 — 332 336
- Oates M, Cotton Tree, Flinders Rd, Main Ridge Vic 3928 — 58
- Ogden Miss A, 29 Monds Ave, Benalla Vic 3672 — 564
- Ogden Miss B, 29 Monds Ave, Benalla Vic 3672 — 565
- Oldcastle Pastoral Co, R S D 1695 Mickleham Rd, Yuroke Vic 3063 — 271 273
- Olive Miss P, Ormidale, Settlement Rd, Coleraine Vic 3315 — 432 433 446 562 581
- Oliver Miss K, R M S 422, Rochester Vic 3561 — 393 565
- Oliver Mrs V & Miss K, R M S 422, Rochester Vic 3561 — 360 365 431 433 447
- Oliver-Watkins A, 48 Duxford St, Paddington NSW 2021 — 216 379
- Olney Miss S, Yarraview Rd, Yarra Glen Vic 3775 — 183 185 188 429 430 439 444
- Onley W R & Mrs L B Cameron, Pettavel Rd Freshwater Creek, R S D Belmont Vic 3216 — 174 381
- Onley W R & Mrs L B Cameron, Pettavel Rd Freshwater Creek, R S D Belmont Vic 3216 — 184
- Onofri Mrs R, 122 Jacaranda Ave, Figtree Heights NSW 2525 — 327 333 335
- Orchard J, C/- Lot 6 Charlemont Rd, R M B, Ocean Grove Vic 3226 — 388
- Orgill & Kenny Nomination, 5 Collett St, Longwarry Vic 3816 — 186 431 433 434 446 447 457
- Orpwood J R, Peterborough Park, P O Box 517, Woodend Vic 3442 — 390
- Orpwood Miss J, P O Box 517, Woodend Vic 3442 — 561 569 571 577 581

EXHIBITORS

- Orpwood Mrs R J, Peterborough Park, P O Box 517, Woodend Vic 3442 — 315 319 341 415 417-419 421 425 427 438 442
- Orr Miss M, P O Box 120, Kyneton Vic 3444 — 72 78 102
- Orr S, Booralie Park, Lot 1 Manns Rd, Longley Via Kyneton Vic 3444 — 327
- Osborne Miss F, 90 Anne Rd, Knoxfield Vic 3180 — 59
- Osborne Miss M, Lot 26 Kalkarra Cres, Mt Duneed Vic 3216 — 560
- Osborne Miss R, 2 Bundeena Ave, Keysborough Vic 3173 — 77
- Owen Miss K, 135 You Yangs Rd, Little River Vic 3211 — 563 577
- Owen Mrs K, 1/43 Summerhill Ave, Wheelers Hill Vic 3150 — 305
- Owen Mrs R D, Owendale Stud, P O Box 129, Trafalgar Vic 3824 — 348 350
- Owens Mrs W, Zulande, Morrisons Rd, Elaine Vic 3334 — 303
- Padey Miss A, 173 Tooronga Rd, Malvern Vic 3144 — 559 574
- Padfield Miss S, Lot 1-2 Olive Rd, Hampton Park Vic 3976 — 68
- Padoin Miss S, P O Box 108, Werribee Vic 3030 — 331 335
- Page B, Racecourse Rd, Seymour Vic 3660 — 362 366
- Page G & J, P O Box 235, Colac Vic 3250 — 294
- Page G F & K H, P O Box 235, Colac Vic 3250 — 178 382
- Page J, P O Box 235, Colac Vic 3250 — 552
- Page Miss B, Racecourse Rd, Seymour Vic 3660 — 574
- Pahake Partnership, P O Box 100, Thoona Vic 3726 — 255 257 258
- Paine Ms M S, P O Box 262, Pakenham Vic 3810 — 296
- Palmer D J & H A, Emberton Hstd Morgans Rd Barfold, R S D Kyneton Vic 3444 — 302
- Palmer Mrs S, R M B 5011A, Wodonga Vic 3691 — 85 86 89
- Parish Miss T, C/- P O, Shepparton East Vic 3631 — 389 560
- Parish R, C/- P O, Shepparton East Vic 3631 — 187 295 401 404 409 432 446
- Park K N, P O Box 539, Deniliquin NSW 2710 — 388 391 402 404 408 411
- Park Miss K N, Old Narlga, P O Box 539, Deniliquin NSW 2710 — 559 567
- Parker A, Lot 2 Hue Hue Rd, Jilliby NSW 2259 — 163 415 418 421 550 567
- Parker E J, Moondale C/- P O, Newmerella Vic 3886 — 179
- Parker E J, Moondale, C/- Post Office, Newmerella Vic 3886 — 189 458
- Parker Miss C, Moondale, C/- Post Office, Newmerella Vic 3886 — 563 570 571
- Parker Miss K, 4 Pilmer Rd, Healesville Vic 3777 — 563 570 571 577 581
- Parker Miss N, Lot 7 Hue Hue Rd, Jilliby NSW 2259 — 564
- Parker Mrs R, R M B 1158 Mt Hut Rd, Mirboo Nth Vic 3871 — 266 379
- Paroli Mrs D, 1598 The Horsley Dve, Horsley Park NSW 2164 — 332
- Parrington R, 25 Lennox St, Richmond NSW 2753 — 55 60
- Parrott R, Lot 10 Cape Schanck Rd, Cape Schanck Vic 3939 — 77
- Parsons Mrs C & Miss W, Barakee R M B 2790, Euroa Vic 3666 — 303 479 483 486 487
- Pate Estate Of Mrs W, 32 Tagell Rd, Heathmont Vic 3135 — 8
- Pate G C, 33 Bloomfield Rd, Ascot Vale Vic 3032 — 1 8
- Pate Miss G M, 32 Tagell Rd, Heathmont Vic 3135 — 6 7
- Paterson-Robinson J R, 7 Swanston St, Geelong Vic 3220 — 555 570
- Patmore Mrs K, 505 Calder Hwy, Macedon Vic 3440 — 327
- Paton B, 43 High St, Hastings Vic 3915 — 16 36 38 532
- Paton Miss L, Regent St, Mernda Vic 3754 — 560
- Paton Ms S, Cumbria, Craigie Rd, Mornington Vic 3931 — 574
- Patterson J & S, 17 Crown St, Flemington Vic 3031 — 309 310 320 321
- Patterson J, 17 Crown St, Flemington Vic 3031 — 533 537 539
- Patterson Miss S M, 17 Crown St, Flemington Vic 3031 — 559
- Patterson Miss S & R McInnis, 17 Crown St, Flemington Vic 3031 — 352 355 428 429 438
- Patterson Mrs S, Frogmore, Stonehaven Vic 3221 — 309 310 374
- Patterson & Hewlett, Wellington Rd, Narre Warren East Vic 3804 — 534 536-540
- Patterson S & J, Frogmore, Stonehaven Vic 3221 — 313
- Pattinson-Robinson J, C/- Box 188, Warragul Vic 3820 — 456
- Pay Miss D K, 1/72 Flamingo Dve, Mildura Vic 3500 — 559
- Payne B, Lot 11 Moores Rd, Clyde Vic 3978 — 393
- Payne K, Lot 11 Moores Rd, Clyde Vic 3978 — 399 563 570 571
- Payne K, Lot 4 North Rd, Devon Meadows Vic 3977 — 392
- Payne Miss B, Lot 11 Moores Rd, Clyde Vic 3978 — 566
- Payne Mrs A & Miss K, Lot 11 Moores Rd, Clyde Vic 3978 — 245 345 352 355 428 429 431 433 436 439 440 445 447 453-455 499 520
- Payne R L & M Burns, Lot 4 North Rd, Devon Meadows Vic 3977 — 164 187 270 271 273 275 276 278 352 355 396 399 416 417 419 420 425 427 429 430 432 433 435 436 438-442 444 446 456 457 500 514
- Paynter G & Mrs A, R M B 6400 Bayley Rd, Trafalgar Vic 3824 — 184 186 188 189 193 194 239 245 267 272 277 431 433 436 440 441 447 453-455 499 513
- Paynter Mast S, R M B 6400 Bayley Rd, Trafalgar Vic 3824 — 393
- Paynter Miss M, R M B 6400 Bayley Rd, Trafalgar Vic 3824 — 392 563 570 571 581
- Paynter Miss N, R M B 6400 Bayley Rd, Trafalgar Vic 3824 — 393 566
- Paynter Mrs A, R M B 6400 Bayley Rd, Trafalgar Vic 3824 — 164 187 274 279 416-420 425 426 433 434 438 441 443 446 457
- Paynter S, R M B 6400 Bayley Rd, Trafalgar Vic 3824 — 556
- Pearce M, Beauwood Park, Gowing Ave, Bega NSW 2550 — 482 485 487 501 504 505 510
- Pearce Miss L, P O Box 470, Sunbury Vic 3429 — 564
- Pearce Mrs R J, Singer Rd, Bamawm Vic 3561 — 165 402 404 408 558
- Pearce Mrs R & Miss F Adams, Singer Rd, Bamawm Vic 3561 — 415 417 421
- Pearce Ms D, P O Box 470, Sunbury Vic 3429 — 558
- Pearce P, P O Box 470, Sunbury Vic 3429 — 554
- Pearse Ms C, Nambucca Stud, Brookman Rd, McLaren Flat SA 5171 — 73 313
- Pearson M T & M L, P O Box 86, Drouin Vic 3818 — 181 185-187
- Peatling H, P O Box 232, Werribee Vic 3030 — 429 430 553 582
- Peatling Miss R, P O Box 232, Werribee Vic 3030 — 392 403 404 407 563 570 581
- Peatling Mst. Heath, P O Box 232, Werribee Vic 3030 — 418 421
- Peck Miss L, P O Box 271, Healesville Vic 3777 — 388 391 402 404 408 411 559
- Pedersen Mrs I B & Miss C M, P O Box 142, Stratford Vic 3862 — 101
- Pedersen Mrs S, Lot 2 Fosterville Rd, Huntly Vic 3551 — 388 415 417 419 588
- Peel & Brown, Werombi Rd, Camden NSW 2570 — 1
- Penfold Hyland Mrs J A, Scottsburn, Woodside SA 5244 — 341 343 416 417 428 445
- Pengelly M & M Daniel & M, P O Box 192, Werribee Vic 3053 — 311 314 316 318 320 322 394 397 491 492 495 497 511 512
- Pengelly Miss M, Lot 32 Sewells Rd, Tarneit Vic 3030 — 270 275 454 566
- Pengelly Mrs V, Lot 32 Sewells Rd, Tarneit Vic 3030 — 271 276 453 454
- Pengelly Mrs V & M Mayger, Lot 32 Sewells Rd, Tarneit Vic 3030 — 191 239
- Penny Miss S, Box 202, Traralgon Vic 3844 — 163 293 388 391 400-407 409-411 415 417-419 421 558 567
- Penny N, Box 202, Traralgon Vic 3844 — 550 567
- Pepper Mrs F, Lot 10 Neerim Rise, Wattle Glen Vic 3096 — 100 103
- Percy Mrs A, R M B 5315 Donovans Lane, Macarthur Vic 3286 — 203 267 349
- Perkins Miss L J, 99C Adams Rd, Dalmore Vic 3981 — 328
- Perry J & S & J & D Coutts, Lot 260 Robinsons Rd, Pearcedale Vic 3912 — 242 243
- Perry Mrs G J, Springhill Rd R S D, Kyneton Vic 3444 — 189
- Peters S & A, 32 Bent St, Moonee Ponds Vic 3039 — 533 537 539-541
- Petherick/G Jarratt/J Butler I, 4/79 Church St, Mudgee NSW 2850 — 401 402 404 405 409 411 415 418
- Petterson R & M E, P O Box 44, Toora Vic 3962 — 163
- Petterson R & Mrs M E, P O Box 44, Toora Vic 3962 — 343
- Petty Miss K J, 22 Heads Rd, Donvale Vic 3111 — 558
- Phelan Miss R, 120 Old Sydney Rd, Mickleham Vic 3064 — 278 428 429 445 559
- Phillips G, Myrtle Park, Westernport Hwy, Heath Hill Vic 3981 — 6 9 10 14 20
- Phillips Miss F, McColl Rd, Tennyson Vic 3572 — 390 401 402 408 409 411 561 569 581
- Phillips Miss S M, Ararat Rd, Lake Bolac Vic 3351 — 163
- Phillipson R, 165 Pearcedale Rd, Pearcedale Vic 3912 — 550
- Pickstock Miss E, 8 Facey Rd, Devon Meadows Vic 3977 — 272 277 563 570
- Picone Miss J, 74 Springs Rd, R S D M539, Ballarat Vic 3352 — 162
- Pietsch Miss R, 49 Victoria St, Wahgunyah Vic 3687 — 564
- Pilinta Park Stud, R M B 1736, Nagambie Vic 3608 — 235 238 244
- Piric Mrs L, 320 Canterbury Rd, North Bayswater Vic 3153 — 357
- Pirotta C, 201 Stumpy Gully Rd, Moorooduc Vic 3933 — 554 580 582
- Pirralilla Stud, Flinders Rd, Red Hill Vic 3937 — 164 218 267 274 279 416 417 420 425 427 429 430 438 439 442
- Place & Greaves, Old Gippsland Rd, Seville Vic 3139 — 237 283 284 286 288 289 323 324
- Ploeger H & M, Lot 33 Muddy Gates Lane, Five Ways Vic 3977 — 54
- Plowman Mrs J, R M B 326 Colliers Lane, Mardi NSW 2259 — 558
- Plowman S & J, R M B 326 Colliers Lane, Mardi NSW 2259 — 416-418 420
- Plozza Miss P, P O Box 217, Berwick Vic 3806 — 74 79 162 293 339 416 420
- Plum Miss R, Heatherly, Mates Gully Rd, Tarcutta NSW 2652 — 314 315 318-321
- Plumb D, 49 Elliot St, Mordialloc Vic 3195 — 550

FEDERATION

INSURANCE

FEDERATION Insurance are delighted to be associated with the Royal Agricultural Society of Victoria.

For many years we have supported the rural community and endeavoured to provide the best insurance cover for the best value.



FEDERATION Farm Pack: All risks covered in one package, due on the one day.

The new FEDERATION Farm Pack exemplifies our determination to provide a product that satisfies the needs of the client.

For more information, call us now on any of the numbers below.

MELBOURNE

436 St Kilda Rd
Phone
(03) 869 9555

GEELONG

211 Malop St
Phone
(052) 21 8766

MILDURA

1/66-68 Lime Ave
Phone
(050) 21 1488

MOE

46 Haigh St
Phone
(051) 27 8157

SHEPPARTON

314 Wyndham St
Phone
(058) 21 4533

LAUNCESTON

49 Elizabeth St
Phone
(003) 31 5022

BENDIGO

1/358 Hargreaves St
Phone
(054) 43 5522

BALLARAT

24 Sturt St
Phone
(053) 31 1611

WHICH BANK

offers competitive interest rates

WHICH BANK

is government backed

WHICH BANK

is represented all around
Australia

WHICH BANK

provides easy access to your
savings

WHICH BANK

offers a wide variety of accounts
to suit your banking needs

WHICH BANK ?

**COMMONWEALTH
BANK.**

Australia's leading bank.

EXHIBITORS

- Plumb D & W Warke, 49 Elliot St, Mordialloc Vic 3195 — 403 404 411 415 417 421
- Plumb D & W Warke, 49 Elliot St, Mordialloc Vic 3195 — 416
- Plumridge Mrs H C, Hendy Main Rd, R M B 9225, Moriac Vic 3240 — 165
- Polat Mrs E, 451 Sheffield Rd North, Montrose Vic 3765 — 174
- Poole Miss J, P O Box 7, Kangaroo Flat Vic 3555 — 566
- Poole Miss M, P O Box 7, Kangaroo Flat Vic 3555 — 266 344 564
- Pooler M, 63 Skewes St, Avondale Heights Vic 3034 — 206 220
- Poppa Mrs L, 9 Nicholls Ave, Shepparton Vic 3630 — 368
- Porter C, Macadamia Dve, Maleny Qld 4552 — 551 567
- Potter G, Lot 5 Larnach Rd Traralgon, R S D Tyers Vic 3844 — 388
- Potter G & J Stephenson, Lot 5 Larnach Rd Traralgon, R S D Tyers Vic 3844 — 402 404-406 408 411
- Potter Miss G, P O Box 434, Traralgon Vic 3844 — 559 567
- Potter Miss J A, C/- McCartins Hotel, 2 Bair St, Leongatha Vic 3952 — 563 570 571
- Potter Miss K L, P O Box 178, Neerim South Vic 3831 — 560 568
- Pratley W & Mrs C, Tibor, 26 Foxall Rd, Kellyville NSW 2153 — 394 401 404 406
- Pratley Mrs C, Tibor, 26 Foxall Rd, Kellyville NSW 2153 — 388
- Prescott Miss C, 46 Oswin St, East Kew Vic 3102 — 403 406 407 558
- Pressley Miss K, 8 Holme Rd, Ferntree Gully Vic 3156 — 558
- Prestwidge Mrs J, Lot 7 Forrester Pl, Maraylya NSW 2765 — 293
- Priest Miss J A, 1 Djerriwarrh Crt, Melton Vic 3337 — 297
- Prince Miss B M, 35 Yellagong St, West Wollongong NSW 2500 — 416-418 420
- Prior Mrs C, Jasmine Park 248-296 Clyde Rd, Berwick Vic 3806 — 323
- Provis Miss J, Atbegir Arabians, Walkers Rd, Loch Vic 3945 — 51 61 77 85
- Puksmann Miss T, R M B 4420, Rosebrook Vic 3284 — 390 402 404 408 411 561 581
- Pye A H & Daughters, P O Box 40, St Andrews Vic 3761 — 14
- Quamby Park Pty Ltd, Shady Creek Rd, Darnum Vic 3822 — 83 85 205 221
- Quigley Miss T & Mrs J, Lot 4 Speets Rd, Oakville NSW 2765 — 312 317 416 417 420
- Quigley Miss T, Lot 4 Speets Rd, Oakville NSW 2765 — 389 560
- Quigley Mrs J & Miss K Greenwood, Lot 4 Speets Rd, Oakville NSW 2765 — 353 356 431 447
- Quigley Mrs P, Lot 1 Bessie Creek Rd, Gembrook Vic 3783 — 283 287 289
- Quilty Miss K, Springlane, Coldstream Vic 3770 — 576
- Quinlan Miss S M, 33 Dandenong Hastings Rd, Cranbourne Vic 3977 — 332
- Quinn Miss J K, 16 Normac Rd, Girraween NSW 2145 — 558
- Quinsee Mrs R M, Lot 8 Wallace Pde, Healesville Vic 3777 — 76 79 80
- Quinsee Mrs R, Lot 8 Wallace Pde, Healesville Vic 3777 — 558 567
- Ragg Mrs W & Mrs N Bulluss, Silky Oaks, Inkerman Rd, Mittagong NSW 2575 — 186 490-492 494 497 506 510 512 517 541
- Raison Miss S, Bonneville Rd, Bonneville NSW 2441 — 389 560 568
- Ramshaw Mrs R, P O Box 8, Pantom Hill Vic 3759 — 68 70
- Rattle Miss M, 3 Scott Rd, Pearce Dale Vic 3912 — 577
- Ray Miss M, R M B 134 Willowbank Rd, Gisborne Vic 3437 — 87 563 570 581
- Ray Mr & Mrs G, R M B 134 Willowbank Rd, Gisborne Vic 3437 — 274 279
- Redman Miss F, Arragon Stud, Homestead Rd, Wonga Park Vic 3115 — 574
- Redpath Miss S, Chippenham Stud, Bruce St, Teesdale Vic 3328 — 560
- Redpath Miss S, Lyndale, Ungarra SA 5607 — 389 402 404
- Rees D M, Rees St, Arian Park NSW 2665 — 67
- Reeve Miss J L, P O Box 11, Keilor Vic 3036 — 102
- Reeves Ms C, R M B 2386 Anglesea Rd, Bellbrae Vic 3221 — 302
- Reid Ms S, Factory 2, 13 Intrepid St, Berwick Vic 3806 — 50 378
- Reith D, Lot 7 Binnak Way, Somerville Vic 3912 — 580
- Reith P, Lot 7 Binnak Way, Somerville Vic 3912 — 578
- Rhodes Miss D, P O Box 106, Broadmeadows Vic 3047 — 559
- Rhodes W, 95 Charles St, Northcote Vic 3070 — 359 366
- Rhyl Pony Stud, R M B 5540 Shepparton Rd, Benalla Vic 3672 — 337 377
- Rhyl Pony Stud, R M B 5540, Shepparton Rd, Benalla Vic 3672 — 252 253 384 482 484 486 487 493 502 504 507 511
- Ricardo D, P O Box 21, Leopold Vic 3224 — 186 203 274 279 425 426 431 433 434 438 440 441 443 456 457
- Ricardo L, P O Box 21, Leopold Vic 3224 — 557
- Rich C, P O Box 256, Maryborough Vic 3465 — 550
- Rich Mrs S, R M B 8 Tweddle Rd, Gisborne Vic 3437 — 162 273 278
- Richardson, Miss S, C/- Lot 6 Hope St, Bunyip Vic 3815 — 453
- Richards J, Brompton, Cape Otway Rd, Moriac Vic 3240 — 557
- Richards L, Lot 2 Parwan Sth Rd, Parwan Vic 3340 — 308-310 320 321
- Richards Miss A, Cashel Park, Edward Rd, Lilydale Vic 3140 — 343 425 426 438 559 567
- Richardson Miss A, Cleardene, Tarrawarra Vic 3775 — 314 318 561 569 581
- Richards Miss C, Cashel Park, Edward Rd, Lilydale Vic 3140 — 393 565 570
- Richardson Miss K, Myamba, Old Bittern Dromana Rd, Merricks North Vic 3926 — 388 390 415 417 561
- Richards Miss M, 36 Tern Crt, Melton Vic 3337 — 563
- Richards Miss M, 62 Unitt St, Melton Vic 3337 — 562
- Richards Miss N, Cashel Park, Edward Rd, Lilydale Vic 3140 — 390 431 433 440 447 456 562 569 571 581
- Richards Miss R, Barrabool Park, Barrabool Rd, Gnarwarre Vic 3221 — 457
- Richards Miss R, Brompton, Cape Otway Rd, Moriac Vic 3240 — 393 565
- Richards Miss S, Cashel Park, Edward Rd, Lilydale Vic 3140 — 559 567
- Richards Mrs E M, C/- Lot 6 Charlemont Rd, R M B, Ocean Grove Vic 3226 — 401 404-406 409 411
- Richards Mrs R, Kendalee Terip Terip, Via Yack Vic 3779 — 302
- Richards Ms M, 6/5 Hazel St, Camberwell Vic 3124 — 182 200 202-204 208 216 266 382 383
- Richards/Mrs C Lindemanms R & B, Brompton, Cape Otway Rd, Moriac Vic 3240 — 273 278 353 356 429 430 439 444
- Richardson P, C/- Lot 2 9th Ave, Austral NSW 2177 — 550
- Richie S M, R S D 210, Woorndoo Vic 3272 — 397
- Richie S, C/- Lot 6 Charlemont Rd, R M B, Ocean Grove Vic 3226 — 394
- Richterjork Miss L, 14 Monaghan Rd, New Gisborne Vic 3438 — 76 79
- Rickard Miss A, 12 Prince St, North Essendon Vic 3041 — 216
- Riddell Miss H, 41 Collison Rd, Cranbourne Vic 3977 — 393 564 570
- Riddell Miss T L, 41 Collison Rd, Cranbourne Vic 3977 — 561 569 571
- Riddell Mrs C A, 41 Collison Rd, Cranbourne Vic 3977 — 184 432 433 437 440 446 456 458
- Rierner Miss K & N, P O Box 26, Lara Vic 3212 — 270 275 437
- Rierner Miss K, P O Box 26, Lara Vic 3212 — 184 393 428 429 439 445 565
- Rierner Miss N, P O Box 26, Lara Vic 3212 — 453 566
- Rinaldi D, R M B N27, Ballarat Vic 3352 — 458
- Rinderhagen Miss J A, 68 Durham Rd, Kilsyth Vic 3137 — 564 570
- Ripper Miss L, 150 Mont Albert Rd, Canterbury Vic 3126 — 576
- Ritchie J A & D M, Lot 2 South Gippsland Hwy, Fiveways Vic 3977 — 215
- Ritchie Mrs J & Miss W Trimble, Lot 2 South Gippsland Hwy, Fiveways Vic 3977 — 360 365
- Riviere Miss D A, P O Box 847, Morwell Vic 3840 — 203
- Roberts Miss B, 1/7 St Lukes Ave, Brownsville NSW 2530 — 392
- Roberts Miss B, Banool, Rita St, Thirlmere NSW 2572 — 563
- Robertson Miss M, 270 Ninks Rd, St Andrews Vic 3761 — 390 400 404 410 561 576 581
- Robinson A, Morningside, Bong Bong Rd, West Dapto NSW 2530 — 392
- Robinson H, P O Box 156, Berwick Vic 3806 — 51 52 61 376
- Robinson L, Morningside, Bong Bong Rd, West Dapto NSW 2530 — 393
- Robinson Miss A, Morningside, Bong Bong Rd, West Dapto NSW 2530 — 563
- Robinson Miss L, Morningside, Bong Bong Rd, West Dapto NSW 2530 — 564
- Robinson Mrs G, Morningside, Bong Bong Rd, West Dapto NSW 2530 — 218 267 429 430 439 444
- Roche Miss D, 707 Toorak Rd, Kooyong Vic 3144 — 560 568
- Rodger Miss C, R M B 710, Lancefield Vic 3435 — 560
- Roksandic Miss R, 23 Cypress Ave, Brooklyn Vic 3025 — 565
- Rollason Miss D, 21 Castle St, North Bendigo Vic 3550 — 574
- Rollason W A & M P, 215 Coolart Rd, Hastings Vic 3915 — 173 326 328 379
- Ronald Miss C, Box 75, Barooga Vic 3644 — 398 561 569 571 581
- Ronald Miss C, P O Box 75, Barooga Vic 3644 — 390 395 415 417-419
- Ronzio Mrs T, R M B 11 Short Rd, Gisborne Vic 3437 — 10 39
- Ronzio P D, Old Melbourne Rd, Bungaree Vic 3352 — 189 190 215 218 266 380 381
- Ross D, Balnagowan P O Box 60, Lancefield Vic 3435 — 219 347
- Ross Miss A, 5 Cypresspoint Dve, Mt Eliza Vic 3930 — 560 575
- Ross Miss J, Lynden Park Stud, Stanley's Rd, Red Hill South Vic 3937 — 295
- Ross R, 5 Cypresspoint Dve, Mt Eliza Vic 3930 — 556
- Rothacker Miss J, R M B 2630, Eaglehawk Vic 3556 — 581
- Routleff Miss D L, Lyndale, Ungarra SA 5607 — 425 426 443
- Routley Miss R D, 131 Baxter Tooradin Rd, Baxter Vic 3911 — 74 79
- Rowe Miss V A, 32 Challenger St, Diamond Creek Vic 3089 — 574

EXHIBITORS

Rowley Miss L, Trent Park, Dand./Hastings Rd, Cranbourne South Vic 3975 — 559 567
 Rowley Miss L, Trent Pk, Dandenong-Hastings Rd, Cranbourne South Vic 3975 — 183 314 318
 Roxana Stud, P O Box 50, Wentworth Falls NSW 2782 — 98 176 187 383 490 497 512
 Royal Mrs S A, Somerset Farm Sth Coree Rd, Finley NSW 2713 — 345 430 444
 Roycroft Mrs V, Ernbrook Rd, Mount White NSW 2250 — 574
 Ruskin Miss M J, Labertouche Rd, Labertouche Vic 3816 — 565
 Russell D, 45 Kingsclere Ave, Keysborough Vic 3173 — 550
 Russell Miss M, 11 Elder Cl, Hallam Vic 3803 — 137 153
 Rutherglen Clydesdale Stud, P O Box 16, Mt Torrens SA 5244 — 9 12 20 37 39 531 536
 Rutland Mrs J & Miss L, R S D 2 Bendigo Mail Centre, Bendigo Vic 3551 — 358 361
 Rutty F, Terrara House, Millbank Rd, Terara NSW 2540 — 416 418 419 425 426 552 568
 Rutty J A, Terrara House, Millbank Rd, Terara NSW 2540 — 393 556 570
 Ryan Miss D, 19 Mangana Dve, Mulgrave Vic 3170 — 68 70 71
 Ryan Mrs P M, Gunadoo, Wycheproof Vic 3527 — 243
 Ryan S D, Kooyong, Reservoir Rd, Harcourt Vic 3453 — 173 174 178 181-183 185 186 189 191-194 273 278
 Sach Mrs J, 40 Bulli St, Moorabbin Vic 3189 — 388 391 400 404-406 410 411 558 567
 Sadler Miss T K, Dandenong-Hastings Rd, Lyndhurst Vic 3975 — 163
 Sadler Miss T K, Valentine Park, Dand./Hastings Rd, Lyndhurst Vic 3975 — 295
 Sadler Mrs L, Valentine Park, Dand./Hastings Rd, Lyndhurst Vic 3975 — 219
 Saffin Miss S, 54 Edgar St, Werribee Vic 3030 — 559 567
 Salan & River Oak Arabians, R M B 5085, Bunyip Vic 3815 — 50
 Sandhurst Dairies & Stewart, C/- Post Office, Huntly Vic 3551 — 16 36 38 41 531 533 536-538 540 541
 Sandow Miss K, R M B 1048 Ridge Rd, Daylesford Vic 3460 — 302
 Saunders Mrs B, Hollybrook Stud Antimony Mine Rd, Toolern Vale Vic 3337 — 303
 Sawyer B H, Hamiltons Rd, Lardner Vic 3820 — 308 310 311 313 316 317 320-322 374
 Sawyer Miss A, 416 Main Rd, Ballarat Vic 3350 — 388 391 401 403 405 407 409 411 558
 Scantleton Mrs G, Burna Balla Park, 8 Webbs Lane, Somerville Vic 3912 — 357 365
 Scheiner Mrs C, Lot 1 Carters Lane, Seville Vic 3139 — 60
 Schendzielorz Miss J, 8 Carpenters Lne, North Hastings Vic 3915 — 564 570
 Schlyder L & S, 4 Shannon Rd, Bringelly NSW 2171 — 325
 Scholes B & Mrs C & V Macdonald, 60 Crinnion Rd, Diggers Rest Vic 3427 — 402 408 411
 Scholes G Beaton B & Mrs M Reed, 60 Crinnion Rd, Diggers Rest Vic 3427 — 402 411
 Schoonderbeek E L, Willow Glen, Invergordon Vic 3630 — 97
 Schoonderbeek Miss L D, Willow Glen, Invergordon Vic 3636 — 314
 Scott E G, The Herb & Horse R M B 4023, Via Wodonga Vic 3690 — 557
 Scott I G, Glenvale, Hope St, Bunyip Vic 3815 — 58 85
 Scott Miss B, Lot 2 Gisborne Rd, R S D, Bacchus Marsh Vic 3340 — 388 391 400 406 410 411
 Scott Miss G G, The Herb & Horse R M B 4023, Via Wodonga Vic 3690 — 453 566
 Scott Mrs B, Lot 2 Gisborne Rd, Bacchus Marsh R S D Vic 3340 — 139 149 153
 Scott Mrs D U, P O Box 926, Swan Hill Vic 3585 — 84
 Scott Mrs M, Bolagahy, West Wyalong NSW 2671 — 347 351 354 426 443
 Scott W D & P L Taubman, C/- 2 Tyrell St, Gladesville NSW 2111 — 174 185 191 206
 Scriven Miss D, 148 Browns Rd, Cranbourne Vic 3977 — 118 120 122
 Sculthorpe Miss H, Wandjina, Beenak Rd, Yellingbo Vic 3139 — 576
 Sea Lake A & P Society Inc, C/- Dalwood R S D, Berriwillock Vic 3531 — 22 23
 Searle Miss R, Lot 4 Rhinds Rd, Wallington Vic 3221 — 59 60 314 318 389 401 404-406 409 560 568
 Searle R L, Lot 4 Rhinds Rd, Wallington Vic 3221 — 416-418 420
 Semple Miss F, Araluen Box 755, Deniliquin NSW 2710 — 390 416-419 561 569 571
 Sen D, R M B 2775 View Rd, Hearnese Oak, Via Moe Vic 3825 — 555
 Sen Miss M L, R M B 2775 View Rd, Hearnese Oak, Via Moe Vic 3825 — 565
 Shalders R, 28 Doherty's Rd, Tarneit Vic 3030 — 375 535

Shannon Miss K, Morning Star Farm, Sunny Side Rd, Mt Eliza Vic 3930 — 415 417 421 560 575
 Sharam Mrs L, Box 3, Beaufort Vic 3373 — 54
 Sharman L, R M B 2961, Warragul/Leongatha Rd, Ellinbank Vic 3820 — 10 39
 Sharman Miss K, Sunfield Park Lancefield Rd, Sunbury Vic 3429 — 340 389 416 417 420
 Sharman Miss K, Sunfield Park, Lancefield Rd, Sunbury Vic 3429 — 560 568
 Sharp Ms P, Toolleen Stud, Toolleen Vic 3551 — 100 102 103
 Sharply Vale Shetland Pony Stud, Mt Scanzi Rd, Kangaroo Valley NSW 2577 — 235 237 249 385 500 514
 Shaw Miss K, P O Box 119, Sunbury Vic 3021 — 142
 Shawcroft B, Nangana Park, Cockatoo Vic 3781 — 553 569 582
 Shelley Mrs C, Warranooke, Cormadai Rd, Toolern Vale Vic 3337 — 558 574
 Shelton Miss J, P O Box 209, Castlemaine Vic 3450 — 560
 Shelton Miss N, P O Box 209, Castlemaine Vic 3450 — 314 318
 Shenton D, C/- Hewat, Lot 2 Boundary Rd, Carrum Downs Vic 3201 — 552
 Shepherd Miss V, 123 Lee Point Rd, Casuarina 0810 — 560
 Sheppard Mrs J, P O Box 66, Wandin Nth Vic 3139 — 574
 Sherlock Miss K E, P O Box 253, Newborough Vic 3825 — 400 405 406 410 560 568
 Shipard N A & Miss J M, Warrawee, R M B 365, Albury NSW 2640 — 415 417 419 421
 Shipard N A, Warrawee, R M B 365, Albury NSW 2640 — 490 493 497 502 504 511
 Shipard N A & A Brewer, Warrawee, R M B 365, Albury NSW 2640 — 489 491 495
 Shipard N A & M J Mercieca, Warrawee, R M B 365, Albury NSW 2640 — 17 36 38 531 532 536
 Shipard N A & P Wilde, Warrawee, R M B 365, Albury NSW 2640 — 491 494 510
 Shipton Mrs S, 25 Dent St, Glen Iris Vic 3146 — 327 335
 Shirrine Park Stud, P O Box 133, Ballan Vic 3342 — 182 185 190 315 319 322
 Showers A F, Box Vale, Jindera NSW 2642 — 235 239 241 245 272 277 393 431 433 436 440 447 455 456
 Showers Miss E, Box Vale, Jindera NSW 2642 — 564
 Shugg P, Camerons Rd, Bacchus Marsh Vic 3340 — 305
 Silkwood Stud, Post Office, Nairne SA 5252 — 339 340 350
 Silkwood Stud/Mr & Mrs D Chirio, C/- Post Office, Nairne SA 5252 — 338
 Silver Miss B J, 29 Barcelona Ave, Keilor Vic 3036 — 562 569 571
 Simmie J E, Felton Homestead M S 195, Pittsworth Qld 4356 — 555
 Simmie Miss S U, Felton Homestead M S 195, Pittsworth Qld 4356 — 565
 Simmons Miss C, Lot 3 North Rd, Lang Warren Vic 3910 — 560 568
 Simmons S, Forest Lodge, Boronia Rd, Wantirna Vic 3152 — 390
 Simpson Ms K L, Glendalough, Hume Hwy, Kalkallo Vic 3064 — 164 416 417 419 420
 Simpson P & Mrs M, Dixie Park, Henderson Rd, Yarra Glen Vic 3775 — 491 493 494 502 504-506 511 517 519 541
 Sinclair L & K, Malibu Park, Tynong Nth Vic 3813 — 179 183 189-192 194 221 429 430 439 444
 Sinclair L, Malibu Park, Tynong Nth Vic 3813 — 346
 Sinclair Mrs F, P O Box 144, Monbulk Vic 3793 — 284 286 288 289
 Slee Mr & Mrs A F, Arielen C/- Post Office, Elphinstone Vic 3448 — 200 204 206 208
 Sloan R W G, C/- Nichols Point Rd, Via Mildura Vic 3051 — 552 568 578
 Smart Mrs V J, 1220 Somerton Rd, Oaklands Junction Vic 3063 — 283
 Smiley Miss A, Lynlea, Killara Rd, Gruyere Vic 3770 — 162 181 188 190-296 340 425 426 443
 Smiley Miss S E, Lynlea, Killara Rd, Gruyere Vic 3770 — 558 567
 Smith A, 39 Banks Rd, Gormandale Vic 3873 — 457
 Smith C, P O Box 55, Woori Yallock Vic 3139 — 554 570 571 580 582
 Smith D & J, Jeadan Stud, Nunn's Rd, Snake Valley Vic 3351 — 337
 Smith G L & S A, Kimberley Park, Alden St, Tyabb Vic 3913 — 175 381
 Smith K A & J L, Dunkeld Rd, Halls Gap Vic 3381 — 217 235 239 244
 Smith M J, P O Box 55, Woori Yallock Vic 3139 — 164 343 416 418 420
 Smith Miss A K, P O Box 1124, Traralgon Vic 3844 — 565 570
 Smith Miss B, P O Box 855, Warrnambool Vic 3280 — 562 569 576 581
 Smith Miss D, P O Box 105, Willaston S.A. 5118 — 574
 Smith Miss K L, Johnson & James St's, Longwarry Vic 3816 — 332 336
 Smith Miss L, 11 Stanley St, Williamstown Vic 3016 — 301
 Smith Miss L, P O Box 7, Woodend Vic 3442 — 389 560 568
 Smith Miss R, P O Box 855, Warrnambool Vic 3280 — 560
 Smith Mrs C, Lot 1 Chippendale Rd, Nar Nar Goon Vic 3812 — 138
 Smith Mrs J, P O Box 214, Moss Vale NSW 2577 — 344 350 351 354 425 427

EXHIBITORS

- Smith Mrs L & Miss L, P O Box 7, Woodend Vic 3442 — 163 345 415
417-419 421 431 433 440 447 456
- Smith Mrs S, P O Box 370, Sale Vic 3850 — 76
- Smith S, Lisman Park, Mintern Rd, Tynong North Vic 3813 — 220
- Smithers E, Wendarra Lodge, Lot 5 Noaki St, Pearcedale Vic 3912 — 326 334
- Snell Miss J, P O Box 79, Narre Warren Vic 3805 — 315 319 560 568
- Solyom Miss S D, 15 Baden Dve, Heathcote Junction Vic 3758 — 566
- Sommers J F, P O Box 187, Bowral NSW 2576 — 291 374
- Soper E & L, Devon View, 36 Melaluka Rd, Leopold Vic 3224 — 114 116
117 119 120 122-124 376
- Sparham E, Cnr Princes Hwy & Huntly Rd, Dapto NSW 2530 — 301 373
- Speed D L, P O Box 663, Warrnambool Vic 3280 — 204
- Squire-Wilson Miss K, Brynong, R S D 625 Konagaderra Rd, Sunbury Vic 3429 — 562 576 581
- Squire-Wilson Miss R, Brynong, R S D 625 Konagaderra Rd, Sunbury Vic 3429 — 560
- Stace Miss G, 11 Barakee Dve, Somerville Vic 3912 — 565
- Stanhope Park Stud, Werombi Rd, Camden NSW 2570 — 2 8 14 16 17
35 38 40 542
- Stanley Miss A, P O Box 245, Officer Vic 3809 — 184
- Stanley Miss J, P O Box 157, Launching Place Vic 3139 — 563 577
- Stapleton M, Willow Flats, Darraweit Guim Vic 3756 — 522 568 578
- Stebbins Miss A L, Ardrossan, R S D Mannes Lane, Emu Creek Vic 3551 — 563 581
- Stebbins Mrs J A, Ardrossan, R S D Mannes Lane, Emu Creek Vic 3551 — 84 89
- Steel Miss M, Lauriston Park, Whites Rd, Warrnambool Vic 3280 — 181
563 570
- Steel Mrs C N, Calamity Park Rowans Rd, Nullawarre Vic 3268 — 186
191 273 278 428 429 431 433 434 439 441 445-447 457
- Steel Mrs C N, Calamity Park, Rowans Rd, Nullawarre Vic 3268 — 185
- Stein Mrs D, P O Box 121, Inala Qld 4077 — 163 403-405 407 415 417
418 421
- Stemmer Miss L, 2(B) Boreham St, Sunshine Vic 3020 — 559 567
- Stemmer Mrs H M & Miss H M, Post Office, Junortoun Vic 3551 — 237
239 242
- Stenning Miss P C F, 6 Shrewton Crt, Salisbury Nth SA 5108 — 326 334
- Stephenson J, Lot 5 Larnach Rd Traralgon, R S D Tyers Vic 3844 — 390
- Stephens Miss C, Touchwood, Staughton Vale Rd, Anakie Vic 3221 — 562 581
- Stephenson Miss J & J, Lot 5 Larnach Rd Traralgon R S D, Tyers Vic 3844 — 85 89 392 425 426 438 443
- Stephenson Miss J D, Lot 5 Larnach Rd, Traralgon West Vic 3844 — 562 569 571 581
- Stephenson Miss J S, Lot 5 Larnach Rd, Traralgon West Vic 3844 — 563 570 571
- Stephenson Miss R E, Bredgwood Park, Lot 4 Albert Rd, Sunbury Vic 3429 — 558 567
- Stephenson Miss R E, R S D 4, Albert Rd, Sunbury Vic 3429 — 273 278
- Stephens Mrs J, Touchwood, Staughton Vale Rd, Anakie Vic 3221 — 180 189
- Stevens Miss A J, Lot 2 Queens Rd, Wandin Vic 3139 — 577
- Stevens Miss N, Wonga, Craigie Rd, Mornington Vic 3931 — 575
- Stewart J D & D C, Denzildon, Midland Hwy, R S D 2, Huntly Vic 3551 — 252 384 535 541
- Stewart Miss S, C/- 8 Wilson St, Moonee Ponds Vic 3089 — 394 397
- Stokes Miss T, 11 Childs St, Melton Vic 3337 — 100
- Stokes P & M, Lot 9 Gisborne-Kilmore Rd, Gisborne Vic 3437 — 51 55
57
- Stone Miss F M, Fairview, Cherrytree Rd, Pantom Hill Vic 3759 — 560
- Stone Miss F, Fairview, Cherrytree Rd, Pantom Hill Vic 3759 — 294 389
402 404 408 411
- Stone N R & P J, Sand Rd, Longwarry Vic 3816 — 102
- Stone N R & P J, Sand Rd, Langwarry Vic 3816 — 114 120-123
- Stork Mrs D, Wharton Park R S D, Marong Vic 3515 — 291 374
- Strafford P W, 10 Strafford Ave, Cranbourne Vic 3977 — 533 536-541
- Strapp D & M, V E C Emerald Rd, Upper Beaconsfield Vic 3808 — 301
373
- Strapp M, Vec Emerald Rd, Upper Beaconsfield Vic 3808 — 574
- Stratton G & Miss L Brown, 68 Towradgi Rd, Towradgi NSW 2518 — 163 173 183 349 379
- Stratton G & Miss L Brown, 68 Towradgi Rd, Towradgi NSW 2518 — 429 430 439
- Streader Miss D, 194 Blyth St, Altona Vic 3018 — 559 567
- Strong Miss L A, 32-48 Mackelroy Rd, Plenty Vic 3090 — 388 391
403-405 407 411 558
- Strong Miss L A, Pine Lodge, 32-48 Mackelroy Rd, Plenty Vic 3090 — 388 402 404 408 411
- Stubbs Ms J, P O Box 313, Melton Vic 3337 — 204-207
- Stubbs Miss T, Wahroonga, P O Box 355, Hamilton Vic 3300 — 560
- Stubbs Ms J, 6 Bent St, Northcote Vic 3070 — 574
- Summerhayes Mrs J A, Box 84, Nichols Point Vic 3501 — 291 308 310
322 374
- Summit Park, Lot 10 Munts Rd, Upper Plenty Vic 3756 — 51 52 374
- Sunbury Agricultural Society, C/- R S D 170 Lancefield Rd, Sunbury Vic 3429 — 22 23
- Sunderland Ms P, 26 Quirk Rd, Manly Vale NSW 2093 — 308 310
320-322 374
- Sutherland C, P O Box 664, Geelong Vic 3220 — 553
- Sutherland Mrs H, Springfarm Ctg. Stumpy Gully Rd, Moorooduc Vic 3933 — 51 55
- Sutton L, Daly Downs, Dandenong/Hastings Rd, Pearcedale Vic 3912 — 319 392 415 417-419 421
- Sutton Miss E, R M B 3907 Lavender Farm Rd, Woodend Vic 3442 — 560
- Sutton Miss J, 26 Taunton St, East Doncaster Vic 3109 — 560 568
- Sutton Miss K, Dalydowns D'Nong/Hastings Rd, Pearcedale Vic 3912 — 561
- Sutton Miss L, Dalydowns D'Nong/Hastings Rd, Pearcedale Vic 3912 — 563 581
- Sutton Mrs R, Manangatang Vic 3546 — 83 163 166 352
- Swiftwood Arabian Stud, 150 New St, Ringwood Vic 3134 — 51 54 57
- Sykes Miss J, Bingley Park, Cochranes Rd, Ceres Vic 3221 — 564 570
- Sykes Miss M, Bingley Park, Cochranes Rd, Ceres Vic 3221 — 560
- Symons Miss A, 17 Flaxman St, Pt Lincoln SA 5606 — 558
- Taate N & C, R M B 8555, Main South Rd, Drouin South Vic 3818 — 217
220
- Taate Mrs C & Mrs E Richardson, Lot 6 Hope St, Bunyip Vic 3815 — 337
350 352 355 379 428 429 439 445
- Tabak Miss E, P O Box 185, Beaconsfield Vic 3807 — 389 560 568
- Tabak Miss R, P O Box 185, Beaconsfield Vic 3807 — 560 568
- Tabak Mrs P M, P O Box 185, Beaconsfield Vic 3807 — 273 278
416-419
- Tait Miss C, Lot 2 Joshua Crt, Caboolture Qld 4510 — 388 391 400
404-406 410 411 559 567
- Tandy Miss L, Kirkliston, Balnarring Rd, Balnarring Vic 3926 — 562 569
571 576 581
- Tanian Mrs M, R M B 3697 Davey Jones Lane, Hazelwood North Vic 3840 — 328 331 333 335 336
- Tanner Dr S J & Mrs R Hunt, C/- Summerway, 198-204 Pound Rd, Narre Warren Vic 3805 — 55 60
- Tanner Miss K, Gwyndolin R S D Archbold Lane, Tyers Vic 3844 — 566
- Tanner Mrs J L, Gwyndolin Stud R S D Archbold Ln, Tyers Vic 3844 — 272 277 431 433 440 447 456
- Targa R, 40 Beckett Rd, Donvale Vic 3111 — 313
- Tattersall Miss N, 297 Heatherton Rd, Narre Warren North Vic 3804 — 560
- Tattersall Miss N, 297 Heatherton Rd, Narre Warren Nth Vic 3804 — 403 407
- Taylor B, 16 Manuka Pde, Gorokan NSW 2263 — 274 279 416-419
- Taylor C, P O Box 399, Benalla Vic 3672 — 578
- Taylor G, 16 Manuka Pde, Gorokan NSW 2263 — 554 570 571
- Taylor K A & Mrs H E, Box 215, Sth Tamworth NSW 2340 — 253 491
493 495 501 502 504 510 511
- Taylor Miss M, Red Ridge Park, Flinders Rd, Red Hill Vic 3937 — 560
568
- Taylor Miss R, R M B 1540 Strath Creek Rd, Tyaak Vic 3658 — 59
- Taylor Miss S M, Red-Ridge Park, Flinders Rd, Red Hill Vic 3937 — 389
402 404-406 408
- Taylor Miss S, Red Ridge Park, Flinders Rd, Red Hill Vic 3937 — 560
568
- Taylor Mrs B & Miss L, Box 60, Warragul Vic 3820 — 295 324 437 453
454
- Taylor Mrs P, R M B 1540 Strath Creek Rd, Tyaak Vic 3658 — 59
- Taylor Mrs S, 40 Princes Ave, Longwarry Vic 3816 — 54 58 64 65 69 85
- Teague Mr & Mrs G D, Chateau Gay P O Box 146, Tongala Vic 3621 — 235 241-243 246 287
- Telford Miss M, R M B 2230 Cowwarr Rd, Sale Vic 3850 — 561 576
- Templeton Mrs M, 49 Carpenters Lane Sth, Hastings Vic 3915 — 416
417 420
- Ternouth Miss K, P O Box 299, Strathfieldsaye Vic 3551 — 560
- Ternouth Miss K, P O Box 299, Strathfieldsaye Vic 3551 — 425 426 438
443
- Ternouth Miss N, P O Box 299, Strathfieldsaye Vic 3551 — 559
- Terracall Mrs N, Sea Briar, Scotchmans Rd, Bellarine Vic 3223 — 220
- Terry B L, 340 Bong Bong St, Bowral NSW 2576 — 184 428 429
- Thackeray Mrs M, Sunnystones, R S D Bences Rd, Bacchus Marsh Vic 3340 — 219
- Thatcher Mrs J, 109 Smiths Lane, Pearcedale Vic 3912 — 205
- Thomas L, Plumpton Rd, Diggers Rest Vic 3427 — 453
- Thomas M R, Rowallan R S D, Clarkefield Vic 3430 — 557

EXHIBITORS

Thomas Miss J T, 81 Warburton Hwy, Lilydale Vic 3140 — 564
 Thomas Miss K, 137 Bittern/Dromana Rd, Merricks North Vic 3926 — 331 335
 Thomas Miss M, 3 Cromwell Crt, Blackburn Vic 3130 — 311 316 320 322 558
 Thomas Miss S G, Rowallan R S D, Clarkefield Vic 3430 — 564 570
 Thomas Miss S, Rowallan R S D, Clarkefield Vic 3430 — 393
 Thomas Mr & Mrs C, Rowallan R S D, Clarkefield Vic 3430 — 187 241 270 275 344 428 429 432 433 436 439 440 453 455 456 500 509 513
 Thomas Mrs D A, P O Box 7, Meredith Vic 3333 — 179
 Thomas Ms W & Miss J, 81 Warburton Hwy, Lilydale Vic 3140 — 118 119 123
 Thomas Ms W D, 81 Warburton Hwy, Lilydale Vic 3140 — 558
 Thomas R, Plumpton Rd, Diggers Rest Vic 3427 — 270 275 436 453
 Thomas S E, Lot 1 Robinsons Rd, Pearcedale Vic 3912 — 142
 Thompson Miss L C, 14 Railway Rd, Tyabb Vic 3913 — 560
 Thompson Miss S, 19 Tunbridge Way, Ferntree Gully Vic 3156 — 358
 Thomson Miss R, 23-25 George Rd, Vermont South Vic 3133 — 559
 Thomson Miss R, 23-25 George Rd, Vermont Sth Vic 3133 — 164
 Thomson Miss S, April St, Deniliquin NSW 2710 — 565
 Thorne Mrs M, Windsor Park, 235 Myers Rd, Bittern Vic 3918 — 332 333 336
 Thornton Mrs G, Barambah, Victoria Rd, Seville Vic 3139 — 284
 Threlfall Mrs G, R S D Mt Duneed, Belmont Vic 3216 — 243
 Thurley Mrs J & H Clark, 72 Gould St, Frankston Vic 3199 — 357 366 374
 Timmerye Miss R J, P O Box 122, Balnarring Vic 3926 — 393 456 564 570
 Timmerye Mrs D N, P O Box 122, Balnarring Vic 3926 — 314 318 388 391 401 404-406 409 411
 Timmerye Mrs D, P O Box 122, Balnarring Vic 3926 — 272 277 425 426 431 433 438 440 443
 Tipping Mrs P & R Kloot, P O Box 118, Gisborne Vic 3437 — 54
 Tipping Mrs S, Comonella Stud P O Box 25, Officer Vic 3809 — 340 350 351
 Tolley Mrs A, Fieldplace, Henty Crt, Kew Vic 3101 — 77 191 271
 Tomkinson Miss M T, Somerton Rd, Bulla Vic 3428 — 388 391 401 402 404 411 558
 Travaglini Miss M, 88 Victory St, Keilor Park Vic 3042 — 560
 Treacy Ms M, Lot 14 Knox Rd, Romsey Vic 3434 — 295
 Treehaven Equestrian Centre, P O Box 281, Collins St, Melbourne Vic 3000 — 301
 Treehaven Equestrian Cntr P/L, Box 281 Collins St P O, Melbourne Vic 3000 — 302 305 306
 Trehwitt T, 1 Cypress Point Dve, Mt Eliza Vic 3930 — 578
 Trewin T C & Sons, P O Box 5, Devenish Vic 3726 — 2 3 6 7 9-11 14 15 24
 Tricarico Miss M, Heimat Lot 8 Boundary Rd, Narre Warren East Vic 3804 — 312 317 322 561
 Tricarico Miss R, Harkaway Rd, Harkaway Vic 3806 — 389 402 404 405 411 415 417 418 560 568
 Trim Miss J A, Daleford, Leeton Rd, Narrandera NSW 2700 — 416 417 419 426 558
 Trimble Miss W, P O Box 207, Cranbourne Vic 3977 — 218 220 267
 Tucker Miss B E, P O Box 195, Lara Vic 3212 — 565
 Turner Miss E, P O Box 56, Gisborne Vic 3437 — 563 570
 Turner Miss K, 6 Old Kent Rd, Mooroolbark Vic 3138 — 576
 Tyler Mrs K, R M B 236A, Beaufort Vic 3373 — 144
 Uren Mrs C, 49 Collinson St, Keilor Park Vic 3042 — 388 391 402 404 411
 Uren Mrs R A, Kernot Rd, Krowera Vic 3945 — 58
 Urquhart K W & Mrs H A Ranken, Boonerah, Hexham Vic 3273 — 311 313 316 320
 Uytendaal Miss M, Lot 113 South Boundary Rd, Pearcedale Vic 3912 — 563 581
 Valentine Mrs D, Tarcel Stud Lot 5 Ballarto Rd, Cranbourne Vic 3977 — 100 103
 Vallance Mrs T, Ludstone Park, Glasscocks Rd, Lyndhurst Vic 3975 — 574
 Valley Grange, P O Box 279, Yarra Glen Vic 3775 — 292 297
 Vallis Miss A, 82 Sydney St, Kilmore Vic 3764 — 575
 Van Der Heyden Miss R, Pryor Rd, Drouin Vic 3818 — 566
 Van Heel Mrs V, 9 Mountain Flat Rd, Narre Warren East Vic 3804 — 179
 Van Wamel Miss K, Cent. Gipp. Hospital, Princes Hwy, Traralgon Vic 3844 — 574
 Vandebroek Mrs L, 14 Navarre St, Frankston Vic 3199 — 363
 Veal R, 65 Settlers Way, Sunbury Vic 3429 — 328 336
 Verhaas Miss M, 84 Farm Rd, Cheltenham Vic 3192 — 165 415 418 419 421
 Vermaas Miss M, 84 Farm Rd, Cheltenham Vic 3192 — 560

Vicary Mrs L, R M B 1769 Calder Hwy, Woodend North Vic 3442 — 139
 Vicary Mrs L & Mrs V Martin, R M B 1769 Calder Hwy, Woodend North Vic 3442 — 238 243 323 324
 Vicary's Winery, P O Box 20, Luddenham NSW 2750 — 531 536 542 543
 Virtanen Mrs R, P O Box 121, Inala Qld 4077 — 400 405 410 411
 Vouden Mrs J, 22 Kelly Rd, Cranbourne South Vic 3977 — 306
 Vukosav Miss L, P O Box 1383, Swan Hill Vic 3585 — 58
 Waddington K, 9 Bilgola St, Hastings Vic 3915 — 561 581
 Wadley Miss M P, Wendouree West R M B 3405, Wangaratta Vic 3678 — 390 425 426 438 443 562 569 571 581
 Wagner Mrs C, 2 Eramosa Rd, Somerville Vic 3912 — 388 391 402 404 411 558
 Wagner P, 2 Eramosa Rd, Somerville Vic 3912 — 401 404 405 409 411
 Wakelam Mrs N, Tonimbuk Stud, Ellis Rd, Tonimbuk Vic 3815 — 218
 Walbancke B & B, 36 Lucena Cres, Lethbridge Park NSW 2770 — 282
 Waldock Mrs W A, 99 Palmers Rd, Via Werribee Vic 3030 — 186
 Walker H B & Miss L, Marena Stud, 1116 Yarramalong Rd, Wyong NSW 2259 — 163 415 417 419
 Walker H B, Mrs M & Miss L, 1116 Yarramalong Rd, Wyong NSW 2259 — 173 347 379
 Walker H B, Mrs M & Miss L, Marena Stud 1116 Yarramalong Rd, Wyong NSW 2259 — 164 416 417 419
 Walker H, Mrs M & Miss L, Marena Stud 1116 Yarramalong Rd, Wyong NSW 2259 — 415 417 418 421
 Walker L, 14-16 Brundrett Rd, Narre Warren Nth Vic 3804 — 267 273 278
 Walker Miss L M, R M B 7511, Sale Vic 3850 — 561
 Walker Miss L, 1116 Yarramalong Rd, Wyong NSW 2259 — 558
 Walker Miss L, Marena Stud 1116 Yarramalong Rd, Wyong NSW 2259 — 403 404
 Walker Miss L, Marena Stud, 1116 Yarramalong Rd, Wyong NSW 2259 — 295 388 391 401 411
 Walker Miss R, Springfield Park P O Box 73, Melton Vic 3337 — 278 393 429 430 444 564
 Walker Miss R, Springfield Park, P O Box 73, Melton Vic 3337 — 344 393 425 427 442
 Walker Misses G & A Dempsey, Wahroonga R M B 26 Bona Vista Rd, Gainsborough Vic 3822 — 297
 Walker-Ross H M, R M B 127 Old Narrandera Rd, Wagga Wagga NSW 2650 — 403 404 411 558
 Walkinshaw Mrs L J, Box 188, Warragul Vic 3820 — 267 428-430 432 433 439 440 446
 Wall Mrs D, 83 Bulla Rd, Bulla Vic 3428 — 184
 Walliker Mrs H, Lots 12-13 Camerons Rd, Healesville Vic 3777 — 203 267 433 434 441 446
 Wallis Miss J, 123 Brushy Park Rd, Wonga Park Vic 3115 — 563 570
 Walsh Miss D, Lot 3 Swans Rd, Bacchus Marsh Vic 3340 — 104 560
 Walsh Ms S, Acheron Stud, Evans Rd, Bunyip Vic 3815 — 225 226 268 269 380 488 491 494 506 510
 Walter G O & M I, R M B 4550 Bunbartha, Via Tallygaroopna Vic 3634 — 4 6-8 14 16 38-41
 Walter Miss J, Bradworthy Park, Walter Rd, Ceres Vic 3221 — 564
 Walter Mrs G, R M B 4550 Bunbartha, Via Tallygaroopna Vic 3634 — 490 492 497 498 505 508 509 512 513 517 519
 Walters Miss T E, Lailani Lodge, 186 Roberts Rd, Mornington Vic 3931 — 72 78 374
 Walton Mrs P, 12 The Crescent, Mt Evelyn Vic 3796 — 306
 Wandarra Pony Stud, Old Drouin Rd, Longwarry Vic 3816 — 237 239 241-243 246 248 249 499 515 520 529
 Wangaratta Agricultural Society, C/- W Mahncke, Bartley St, Moyhu Vic 3732 — 22 23
 Ward P H & Mrs R J, R S D 1720, Dunolly Vic 3472 — 242 245 437 499 514 520
 Waring Miss A, 165 Pearcedale Rd, Pearcedale Vic 3912 — 388 391 401 403-407 411 558 567
 Warke W, 49 Elliot St, Mordialloc Vic 3195 — 550
 Warneford P J & J E, 6 Wylds Rd, Arcadia NSW 2159 — 402 404 408 411
 Warren Miss M, 10 Sixth Ave, Chelsea Heights Vic 3196 — 328 331 335 336
 Warren R J, P O Box 8, Axedale Vic 3551 — 314 318 320
 Waters Miss E, R S D Deep Lead Lane, Kyneton Vic 3444 — 77
 Watson Miss D, Belmont, Walla Walla NSW 2659 — 184
 Watton J, 11 Kiernan Rd, Macclesfield Vic 3782 — 556
 Watton M, 11 Kiernan Rd, Macclesfield Vic 3782 — 557
 Waymouth Miss I, 262 Commercial Rd, Yarram Vic 3971 — 560 568
 Waymouth Mrs R & Miss I, 262 Commercial Rd, Yarram Vic 3971 — 297
 Wearing-Smith M & P Harkness, C/- Millise P. Stud Greenhills Rd, Berrima NSW 2577 — 415 417 418 421

EXHIBITORS

- Wearing-Smith Miss M, Millise Pony Stud, Greenhills Rd, Berrima NSW 2577 — 218 267 488
- Wearne Miss T, Lanola Lodge, Potts Rd, Skye Vic 3977 — 560 568
- Weaver Miss C, R M B 2400, Moe Vic 3825 — 390 561 569 581
- Weaver Mrs T, R M B 2400, Moe Vic 3825 — 294 388 391 403 404 407
- Weavers D G & Miss D G, Blue Range, Tolmie Rd, Tatong Vic 3672 — 4 12
- Webb Mrs J, 24 Valley Fair Dve, Narre Warren Vic 3805 — 58
- Webb T & J, M478 Madderns Rd, Glen Park Vic 3352 — 54 68
- Webber B, 756 Warburton Hwy, Seville Vic 3139 — 553
- Webber Miss T, 756 Warburton Hwy, Seville Vic 3139 — 566
- Weir G J, 259 Albany Creek Rd, Bridgeman Downs Qld 4035 — 401 403-405 407 411
- Wende W P & Mrs J M, Marong Rd, Maiden Gully Vic 3551 — 293
- Wende Mrs J M, Marong Rd, Maiden Gully Vic 3551 — 388 391 394 397 558 567
- Wende W P & Mrs J M, Marong Rd, Maiden Gully Vic 3551 — 100 103 294 402 404 406 408 411
- Wenway Arabians, P O Box 634, Traralgon Vic 3844 — 58
- West Mrs J, Casino Park, McDonalds Drain Rd, Pakenham Sth Vic 3810 — 291 374
- Westwood Miss S, 82 Perversi Ave, Diamond Creek Vic 3089 — 306
- White M D & Mrs L J, R M B 4345, Timboon Vic 3268 — 312 317 320 321
- White Miss K, R M B 1770, Tallygaroopna Vic 3634 — 272 393 431 433 440 456 564
- White Miss M, 5 Willow St, Box Hill North Vic 3129 — 430 444
- White Mr & Mrs P F & Miss J, Bowylie Station, Gundaroo NSW 2582 — 492 496 511
- White Mrs H E, R M D 1762 Calder Hwy, Woodend North Vic 3442 — 270 275 437 453 454
- White Mrs V, Iramoo, Keys Rd, Keysborough Vic 3173 — 401 409 411
- White N, P O Box 349, Pakenham Vic 3810 — 579
- White Mr & Mrs & Mrs Pearce, Beauwood Park, Gowing Ave, Bega NSW 2550 — 506
- White Mr & Mrs & Mrs Pearce, Bowylie Station, Gundaroo NSW 2620 — 507
- Whitefield K, P O Box 183, Gisborne Vic 3437 — 390
- Whitefield Miss K, P O Box 183, Gisborne Vic 3437 — 560
- Whitefield Mrs L, P O Box 183, Gisborne Vic 3437 — 416 417 420
- Whitlock Miss N L, R M B 3940 Lowry Dve, Woodend Vic 3442 — 562
- Whitlock Mrs V & Miss N, R M B 3940 Lowry Dve, Woodend Vic 3442 — 352 355 428 429 445
- Whitfield S, R M B 2815, Numurkah Vic 3636 — 352 355 425 427 438 442
- Whittle D J & Mrs N J, Wandella, Calder Hwy, Sydenham Vic 3038 — 282
- Whyte J S, P O Box 381, Moss Vale NSW 2577 — 402 405 406 411 551 567
- Whyte Miss D, 2 Horne Crt, Chelsea Heights Vic 3196 — 83 88 382
- Whyte Mrs M L, Karamea, Kenning Rd, Tarneit Vic 3030 — 181 183
- Wicker Miss M, 48 Hood St, Airport West Vic 3042 — 506
- Wickham M E, Bergaton, Warrnambool Rd, Terang Vic 3264 — 227 488 491 494 505 506 517 541
- Wilcox Miss S L, Lot 17 Woods Rd, Wyee NSW 2259 — 388 391 401 404 409 411 559
- Wileman Miss N, Lot 237 Eighth Ave, Eden Park Vic 3757 — 561 576
- Wilkinson P J & Mrs H M, Lot 154 Tyabb Rd, Pearcedale Vic 3912 — 77
- Willard Miss S K, 260 Plains Rd, Lara Vic 3212 — 86 89 242 425 427 442 561 581
- Williams J C, Saracus Arabians P O Box 704, Moe Vic 3825 — 51
- Williams Miss S R, P O Box 926, Swan Hill Vic 3585 — 75 83 85
- Williams Mrs A L, Willowcrest, P O Box 375, Finley NSW 2713 — 220 296
- Williams Mrs B C, P B 87, Kerang Vic 3579 — 273
- Willis Mrs D & Mrs L Merkelbach, 159 Solar Dve, Whittington Vic 3219 — 314 318
- Willmott C, 60 Crinnion Rd, Diggers Rest Vic 3427 — 550 567
- Willowcroft Stud, Box 48, Oakbank SA 5243 — 337-341 346 350 377
- Willowcroft Stud, P O Box 48, Oakbank SA 5243 — 341 427
- Wilsden Stud, 53 Erin St, Richmond Vic 3121 — 341 401 404 405 409 411 425 427 442
- Wilson G J & L P & Family, Aralewin, Connors Rd, Drysdale Vic 3222 — 264 265 268 269
- Wilson Miss A M, P O Box 243, Stratford Vic 3862 — 560 575
- Wilson Miss J, Foott Rd, Upper Beaconsfield Vic 3808 — 574
- Wilson Miss K, 38 Bradley's Lane, Warrandyte Vic 3113 — 558 574
- Wilson Miss R J, P O Box 243, Stratford Vic 3862 — 576
- Wilson Miss T E, Elmhurst, 173 Stumpy-Gully Rd, Moorooduc Vic 3933 — 314 318 388 391 403 404 407
- Wilson Mrs D M, Cooroona Park, Myers Rd, Balnarring Vic 3926 — 174 179 273 381
- Wilson Mrs M, Seymour/Tooborac Rd, Tooborac Vic 3522 — 161 215 266 309 310 377 381
- Wilson Mrs N, Balnagown, P B 40, Warrnambool Vic 3280 — 237 240 270 500
- Wilson N, Lothlorien, Flinders Rd, Main Ridge Vic 3928 — 575
- Wilson P A, R M D Bellarine, Via Portarlinton Vic 3223 — 57 58
- Wilson Spendlebury C, Princes Hwy, Longwarry Nth Vic 3816 — 142
- Wings H, Willowbank Lodge, Lot 1 Kenny St, Attwood Vic 3049 — 181 339 400 405 410 411
- Wings Miss J, 9 Shadforth St, Westmeadows Vic 3049 — 559
- Withers Mis S & E Readman, 14 Wooroo St, Albion Park Rail NSW 2527 — 339
- Withers Mrs S, Exmoor, P M B 236, Naracoorte SA 5271 — 264 265 268 269
- Wood Miss A, Princes Hwy, Longwarry North Vic 3816 — 559 567
- Wood Miss P, C/- Lot 6 Hope St, Bunyip Vic 3815 — 455
- Wood Miss P, Princes Hwy, Longwarry North Vic 3816 — 564 570
- Wood Miss S, 6 Boundary Drain Rd, Kooweerup Vic 3981 — 563 570
- Wood R A, Princes Hwy, Longwarry Nth Vic 3816 — 393 428 429 439
- Wood R V & J E, Lot 2 Boundary Rd, Wollert Vic 3750 — 36 532 536 538 541
- Woodroffe Mrs A, 17 Bambara Rd, Hurstbridge Vic 3099 — 388 391 401 404 411 558 567
- Woods Miss R, 16 Larbert Rd, Noble Park Vic 3174 — 575
- Woodview Pony Stud, Box 355, Cobram Vic 3644 — 237-239 241 246
- Wookey Miss S, 3 Whitehorse Rd, Moolap Vic 3221 — 59 60 560 562 581
- Wookey Misses S & S, 3 Whitehorse Rd, Moolap Vic 3221 — 402 404 406
- Woolley Miss J P, 58 Parkmore Rd, East Bentleigh Vic 3165 — 294
- Worboys W & D, Royal Botanic Gdns Birdwood Ave, Sth Yarra Vic 3141 — 349
- Wright B, Glenrowan Pony Stud, Mangalore Tas 7030 — 550 567
- Wright M, Lot 6 Charlemont Rd, R M B, Ocean Grove Vic 3226 — 553 569 582
- Wright Miss K, 57 Hopetoun St, Bendigo Vic 3550 — 226 269 560
- Wright Mr & Mrs B J, Glenrowan Pony Stud, Mangalore Tas 7030 — 416 417
- Wright Mrs S, Silver-Leigh Lot 6 Charlemont Rd, R M B Ocean Grove Vic 3226 — 273 278 428 429 439 445
- Wright Mrs S, Silver-Leigh, Lot 6 Charlemont Rd, R M B, Ocean Grove Vic 3226 — 164 218 267 343 416 418 420 425 426 431 433 438 440 447
- Wright T, Lot 6 Charlemont Rd, R M B, Ocean Grove Vic 3226 — 554 570
- Wurf Mrs J, 50 St Georges Rd, Upper Beaconsfield Vic 3808 — 205 206
- Wyatt Miss S, Yan Yean Rd, Yarrambat Vic 3091 — 559
- Yarborough P/Ship & P Mashiter, Yarborough, Woodhouse, Via Glenthompson Vic 3293 — 291 374
- Yarborough Partnership, Yarborough, Woodhouse, Via Glenthompson Vic 3293 — 255-258 268 269
- Yendle Mrs P E, Navara Park, Boundary Drain Rd, Koo Wee Rup Vic 3981 — 58
- Yole A, Chirnside Park Stud Killara Rd, Coldstream Vic 3770 — 367 371
- Yole W, Chirnside Park Stud Killara Rd, Coldstream Vic 3770 — 370
- Young J & Mrs B, P O Box 8, Omeo Vic 3898 — 313
- Young Miss L, C/- P O, Eaglehawk Vic 3556 — 565
- Zavetchanos Miss H E, 50 Parkstone Ave, Pascoe Vale South Vic 3044 — 59 60
- Zurawel Miss T, 10 Downton Cres, Point Lonsdale Vic 3225 — 273 278
- Abrahams S K, Two Hills, Riddells Creek Vic 3431 — 590-594 596-600 602-605 607 608 611-620
- Adams Miss C, Adamsville, Snake Valley Vic 3351 — 657-659
- Allen E & S, Lot 5 Gorge Rd, South Morang Vic 3752 — 640-647 652-654
- Ames B R, Barossa Lodge P O Box 109, Gawler SA 5118 — 640-643 648-653 656
- Ames Miss K, P O Box 109, Gawler SA 5118 — 648-651
- Ames Miss L H, Barossa Lodge P O Box 109, Gawler SA 5118 — 640-647 653 654 656
- Ansett Lady, Gunyong Valley, Mt Eliza Vic 3930 — 644-647 653 654 656
- Armstrong W, 92 Hamilton St, Yarraville Vic 3013 — 593 599 607 612
- Baker Miss S, P O Box 181, Broadford Vic 3658 — 596 598 604
- Baxter G, Twilight Lane Stud R M B 1277, Shepparton Vic 3631 — 648-651
- Bell L, 28 Bellingham St, Leongatha Vic 3953 — 590-592 594 596-598 600 602-608 611 613-616 620
- Bergin K, Lot 4 Yuruga Dve, Macclesfield Vic 3782 — 594 600 608 613
- Betters Miss J, Carmody's Rd, Leongatha Vic 3953 — 594 600 608 613
- Blanchard T, 14 Clifton St, Charlton Vic 3525 — 657-659
- Bloomfield J J, R M B 6575 Yea Rd, Flowerdale Vic 3717 — 648-651

EXHIBITORS

- Bogle Mrs K & Miss F Bogle, 8 Wilson St, Moonee Ponds Vic 3039 — 590 592 596 598 602 604 620
- Boulton Miss V, R M B 1055, Stratford Vic 3862 — 657-659
- Boulton S, P O Box 249, Sale Vic 3850 — 590-592 602 603 617 619 620
- Brent P, Lot 64 Little Yarra Rd, Gladysdale Vic 3797 — 657-659
- Breukel D, Lot 1 Swales Rd, Macclesfield Vic 3782 — 593 599
- Brideoake D, Wellington Park, Stumpy Gully Rd, Moorooduc Vic 3933 — 640-647 652-654 656
- Broadwood G, R M B 1107, Waaia Vic 3637 — 648-651
- Brook, G Campbell C & J French, 38A Maguires Rd, Nelson NSW 2765 — 640-643 652-654
- Brownsea J, P O Box 62, Rutherglen Vic 3685 — 657-659
- Bruggemann R J & T J, 14 Grayling Crt, Bolivar Park SA 5110 — 644-653 656
- Campbell Miss A, Marysville Rd, Blaxton Vic 3711 — 590-593 596-598 602-605 611 614-616
- Cathay D, 6 Malmsbury Dve, Coolaroo Vic 3048 — 590-592 603 620
- Chadwick C, 9 Smiths Lane, Glenorie NSW 2157 — 640-654 656
- Chugg C & H, Diamond B Stud Godalla Rd, Glossodia NSW 2756 — 644-647 652-654 656
- Clarke M & J, Meadow Bank C/- 94 Dunlop St, Mortlake Vic 3272 — 648-651
- Clarke T, 2/15 Arden Dve, Noble Park Vic 3174 — 592 598 602 603
- Cleary P E, P O Box 104, Cockatoo Valley SA 5351 — 640-643 648-651 653 654
- Coman J & Mrs S, Lucknow Lodge Lot 2 Moulders Rd, Orangeville NSW 2570 — 644-651 653 654 656
- Condon B J & C T, 39 Wadeville St, Pallara Qld 4110 — 640-643 652-654 656
- Condon C T & W J, 39 Wadeville St, Pallara Qld 4110 — 648-651 656
- Cossor J, R M B 1221, Wodonga Vic 3690 — 593
- Costello L, 225 Newline Rd, Dural NSW 2158 — 644-651 653 654 656-659
- Cotton Mr & Mrs G, Narbethong Farm Maroondah Hwy, Narbethong Vic 3778 — 644-654
- Davis Mrs B, P O Box 353, Buninyong Vic 3357 — 598
- Dobbin B, Yarramalong Lot 4 Glenview Rd, Launching Place Vic 3139 — 657-659
- Dobson D, Littondale, Southbrook Qld 4352 — 640-647 652-654 656
- Dukats G & K, P O Box 118, Camden NSW 2570 — 644-647 653 654
- Edwards B, Lot 1 Evans Rd, Yellingbo Vic 3139 — 590 591 596 597 605 611 614-616 618 620
- Eq. B/Stock Agency Of Aust P/L, Chatham Park Boundary Rd, Glossodia NSW 2756 — 640-647 652-654 656
- Forrest Miss T, P O Box 35, Chiltern Vic 3683 — 657-659
- Froesch Miss M, Glenara Park, Broadford Vic 3658 — 657-659
- Gilmour Mr & Mrs G, R S D H341 School Rd, Haddon Vic 3351 — 590 591 593 596 597 599 605 607 618
- Girling Miss J, Rockleigh Park Road, Narre Warren North Vic 3804 — 590 592 605
- Girling Miss S, Rockleigh Park Road, Narre Warren North Vic 3804 — 590 592 604 617
- Glennen Miss M, Warana P B 38, Warrnambool Vic 3280 — 657-659
- Gorman M J, Lot 9 Hamilton Rd, New Gisborne Vic 3438 — 596 616
- Gorman Miss B, Lot 9 Hamilton Rd, New Gisborne Vic 3438 — 592 596-599 603-605 611
- Graham Miss T, 66 McIntyre Dve, Altona Vic 3018 — 590-594 596 598-600 602 603 614 615 617 618 620
- Grenda L T & T J, Old Toonallook, Bowna NSW 2644 — 644-647 652-654
- Hanley A, P O Box 244, Stratford Vic 3862 — 657-659
- Harding Mrs A E, P O Box 117, Lara Vic 3212 — 590 591 596-598 602-605 611 613-616 620
- Harland R, 170 Boundary Rd, Glossodia NSW 2756 — 644-647 652 653
- Harman R D, P O Box 225, Lilydale Vic 3140 — 644-647 652-654
- Harris B, P O Box 208, Clarendon SA 5157 — 648-651
- Henry Miss J, P O Box 3, Shepparton Vic 3630 — 657-659
- Herbert Miss G, P O Box 199, Mt Eliza Vic 3930 — 594 600 608 613
- Herrington A, Wonga Park, Gembrook Rd, Pakenham Vic 3810 — 596 598-600 604 606 608 612 613
- Hoddinott Mrs F, 105 Swales Rd, Macclesfield Vic 3782 — 590 591 593 594 596-600 602 603 605 607 608 612-620
- Honeywill Miss C, 4 Cairnes Lane, Glenorie NSW 2157 — 640-643 653 654 656
- Hunter Miss G, P O Box 775, Shepparton Vic 3630 — 657-659
- Hunter N, C/- R M B 6575 Yea Rd, Flowerdale Vic 3717 — 640-643 652-654 656
- Hutchinson Miss R, C/- Wellington Pk Stumpygully Rd, Moorooduc Vic 3933 — 657-659
- Ince Miss J, 12 Facey Rd, Devon Meadows Vic 3977 — 590-593 596-598 602-604 607 616
- Inglis A, P O Box 471, Wyong NSW 2259 — 640-647 652-654 656
- Inglis J, P O Box 471, Wyong NSW 2259 — 640-643 648-653
- Jeffs J M & R Notman, Attercliffe, Rsd 391 Fosters Lne, Kyneton Vic 3444 — 590 591 596 597 605 616 617
- Kanella Pty Ltd, Ernbrook Rd, Mount White NSW 2250 — 648-651
- Kanella Pty Ltd & M Vusasinovic, Ernbrook Rd, Mount White NSW 2250 — 640-643 653 654 656
- Karp D, Exford Rd, Parwan, Bacchus Marsh Vic 3340 — 590 591 596 597 604 605 611
- Keating Miss T, R M B 1870, Eaglehawk Vic 3556 — 599 600
- Kelly C, R M B 7295, Airly Via Sale Vic 3850 — 657-659
- Kelly D, 25 Scott Rd, Pearcedale Vic 3912 — 590 591 597 602 603 614-616
- Kelly J & M, Werombi Rd, Camden NSW 2570 — 644-647 653 654 656
- Kirk C, 105-107 Smiths Lane, Pearcedale Vic 3121 — 590 591 611
- Konecny Miss T, A'Beckett Rd, Upper Beaconsfield Vic 3808 — 648-651
- Lamb A J, R M B 4640, Denison Vic 3858 — 657-659
- Lang Miss M, 66 Moloney Rd, Waterford Qld 4133 — 648-651 656
- Lee P, 4 Birkley Crt, Rosebud Vic 3939 — 590-593 596-599 602 603 605 607 612 614-616 618 620
- Loy Miss K, Wilona, Southdown Rd, Deniliquin NSW 2710 — 640-643 648-651 653 654 656
- Maffesoni Miss L, 170 Boundary Rd, Glossodia NSW 2756 — 644-647 652-654 656
- Mallinson Miss B, 12 Facey Rd, Devon Meadows Vic 3977 — 590 592 596
- Manning Miss M, 13 Cawood Dve, West Sunshine Vic 3020 — 590 596 602 603 607 612 617
- Marmion Mrs L, Lot 385 Seventh Ave, Eden Park Vic 3757 — 592 593 596 598 599 602-604 606 611 612 614 615 617 619
- Mayne A T, Mt Cotterell Hmst Faulkners Rd, Rockbank Vic 3335 — 590 591 596 597 605 611 614-617 619
- McClellan I & J, Whites Rd P O, Salisbury Nth SA 5108 — 640 641 643 648-654 656
- McLeish S, P O Box 228, Officer Vic 3809 — 590 591 593 596 597 599 602 603 605 606 611 612 614-617 619
- McPhan Miss R, R M B 4025 Calverts Lane, Bairnsdale Vic 3875 — 657-659
- McPhan Misses B & R, R M B 4025 Calverts Lane, Bairnsdale Vic 3875 — 592 594 596 598-600 604 608 613
- Moffat R & C, Kelso Equestrian 3 Reservoir Rd, Narre Warren Vic 3804 — 644-646 653 654 656
- Morley L, C/- R M B 6575 Yea Rd, Flowerdale Vic 3717 — 657-659
- Morley Mrs B, C/- R M B 6575 Yea Rd, Flowerdale Vic 3717 — 640-643 652-654 656
- Munt B & D Asimus, 130 Princes Hwy, Milton NSW 2538 — 648-651
- Munt B & M Hewitt, 130 Princes Hwy, Milton NSW 2538 — 640-643 652-654 656
- Murray C S, 47 Meek St, Werribee Vic 3030 — 590 592 596 598 600 611 613
- Neal D & K & Family, R M B 7737, Bairnsdale Vic 3875 — 599 602 603 607 612 617 620
- Netterfield B S, Hilton Park, Julia Creek Qld 4823 — 640-643 653 654
- Otton J, Numerella, Bega NSW 2550 — 640-643 652-654
- Paterson-Robinson J, 7 Swanston St, Geelong Vic 3220 — 657-659
- Pearce C & K Adams, Singer Rd, Bamawm Vic 3561 — 644-647 652 654 656
- Pitt W, 5 Darcy St, Mornington Vic 3931 — 590-592 596-598 602 603 617 619 620
- Powell Miss J, P O Box 122, Flinders Vic 3929 — 648-651
- Powell Ms G, 1A Bridge St, Morisset NSW 2264 — 644-647 653 656
- Preston Ms L E, Thelwell Park, Racecourse Rd, Mornington Vic 3931 — 590-592 596-598 602-608 611 612 614-616 620
- Price M, 15 Madison Crt, Bundoora Vic 3083 — 590 591 596 597 611 616
- Prichard R W, Castleberg, Barnawartha Vic 3688 — 648-651
- Prichard R W & Mrs K Bourke, Castleberg, Barnawartha Vic 3688 — 640-643 652 653 656
- Rinaldi M, R M B N27, Ballarat Vic 3352 — 590 593 599 608 611-616
- Rinaldi S, R M B N27, Ballarat Vic 3352 — 590 593 594 599 600 602 603 612 614-616 620
- Rinaldi W J, R M B N27, Ballarat Vic 3352 — 590 591 593 602 603 617 619
- Roberts P, 3 Brodrick Rd, Macclesfield Vic 3782 — 590 591 596-598 602 603 605 611 617 620
- Sculthorpe Miss H, Beenak Rd, Yellingbo Vic 3139 — 657-659
- Seiker Miss K, Maroondah Hwy, Buxton Vic 3711 — 590-592 596-598 602-605 611 614-616 620
- Selwyn Miss V, 38 Roberts Ave, Hoppers Crossing Vic 3030 — 590 592 596 598 604 605 607 614-616 620

Shannon Miss K, Morning Star Farm, Sunny Side Rd, Mt Eliza Vic 3930 — 620
Sharpley J, Lot 24 Bethune Rd, Seville Vic 3139 — 648-651
Smith C, 46 Beal St, Birregurra Vic 3242 — 644-647 652 653
Smith J, P O Box 739, Bega NSW 2550 — 657-659
Smith M, 51 Boundary Rd, Harkaway Vic 3806 — 590 591 593 596 597 599 602 603 605 607 614-617
Smith Miss D C, P O Box 105, Willaston SA 5118 — 640-643 648-652 654 656
Smith Miss D, P O Box 105, Willaston S.A. 5118 — 644-647 653 654
Smith S, C/- Post Office, Ballan Vic 3342 — 648-651
Smith G & A Keam, Brew Rd, Tynong Nth Vic 3813 — 640-643 652-654 656
Stack Mrs G, 215 Patullos Rd, Lara Vic 3212 — 590-592 596-598 604 605 611 616 620
Stephens P, 11 Acacia Crt, Warragul Vic 3820 — 657-659
Stevens B F & J M, 29 Naughton Gve, Blackburn Vic 3150 — 644-647 653 654 656
Stevens Miss N, Wonga, Craigie Rd, Mornington Vic 3931 — 658
Stokes L, 11 Childs St, Melton Vic 3338 — 590-592 604
Strapp D & M, Vec Emerald Rd, Upper Beaconsfield Vic 3808 — 644-647 653 654 656
Taylor S, 88 Barry St, Romsey Vic 3434 — 590 591 596 597 601
Thomas Miss K, 6 Malmsbury Dve, Coolaroo Vic 3048 — 596 598 602
Thomas R J, Plumpton Park Plumpton Rd, Diggers Rest Vic 3427 — 640-643 652-654
Thomas R S & R J, Plumpton Park Plumpton Rd, Diggers Rest Vic 3427 — 640-643 652-654
Vallis Miss A, 82 Sydney St, Kilmore Vic 3764 — 657-659
Ward Mrs P, Lot 6 Killara Rd, Gruyere Vic 3770 — 648-651
Warren G & S, 50 Lethebys Rd, Eaglehawk Vic 3556 — 590 593 594 596 599 600 607 608 612 613
Webb M C, Lot 8 Lancefield Rd, Kilmore Vic 3764 — 596 597 605 611 614-616 618
Wileman Miss M, Lot 237 Eighth Ave, Eden Park Vic 3757 — 594 599 600
Williams D, P O Box 479, Bega NSW 2550 — 657-659
Williams N, P O Box 479, Bega NSW 2550 — 657-659
Williams P, P O Box 59, Bunyip Vic 3815 — 644-647 652-654
Wootten A & D & M Strapp, Vec Emerald Rd, Upper Beaconsfield Vic 3808 — 648-651
Wynne Mr & Mrs K L, R S D Via Five Ways, Cranbourne Vic 3977 — 590-593 596-599 604-608 611 612 620
Wynne Mrs D, R S D Via Five Ways, Cranbourne Vic 3977 — 590 593 596 616 617 619
Bilbrough Miss A, 98 Sycamore Rd, Frankston Vic 3199 — 411
Pratley W & Mrs C, Tibor, 26 Foxall Rd, Kellyville NSW 2153 — 411
Taylor Miss S M, Red-Ridge Park, Flinders Rd, Red Hill Vic 3937 — 411

**WE'RE AS MUCH A PART OF AUSTRALIA'S
RURAL SCENE AS THE GUMS AND GULLIES.**

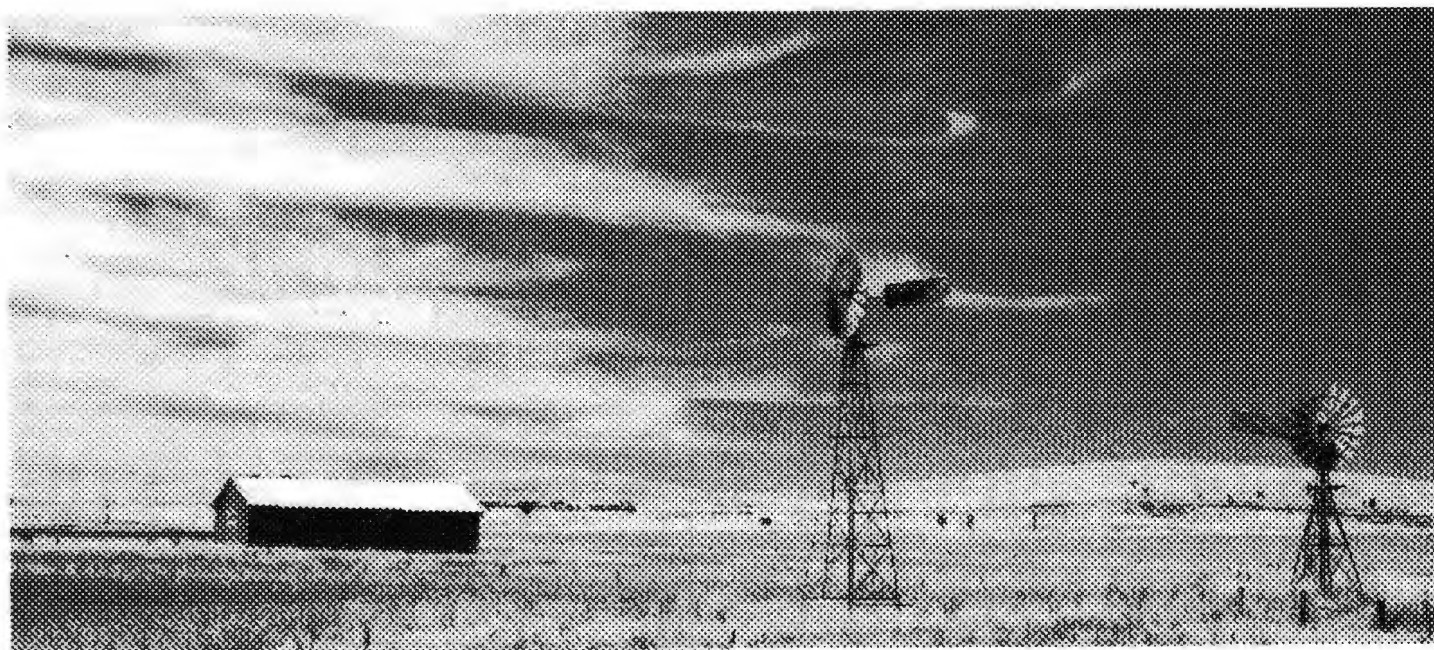

Out here, BHP has been vitally interested in rural productivity for most of this century.

From tractors to chicken mesh, quality BHP Australian steel was there to help enterprising Australians achieve success on the land.

Today, our commitment continues with the development of tougher steels specifically made for agricultural use and technical and promotional backing for Australian manufacturers.

If you would like to know more about these initiatives, write or phone: Marketing Dept., BHP Steel, 140 William St., Melbourne, Victoria 3000. (03) 609 3333.



Opening up Markets for Australian Produce

Australian Wool, Wheat and Pork.

Bunge makes wheat into flour, bread, pastries. Wool into yarn.

Pork into fresh cuts and smallgoods.

We trade in textiles, as well as manufacture and retail clothing.

Bunge is the name behind Sunicrust, Don Smallgoods and
Eastcoast Clothing.

For our top quality products made from Australian primary
produce, we are developing markets at home and opening
up export markets in Asia, Europe and the world.



CORPORATE



CEREAL



TEXTILE



MEAT



FEED

BUNGE

6TH FLOOR, 616 ST KILDA ROAD, MELBOURNE, VIC 3004

RURAL FINANCE CORPORATION

OF VICTORIA



A Responsible Lender

The Rural Finance Corporation as a specialist lender seeks to enhance prospects and improve profitability in agriculture across Victoria.

The Corporation can help to expand your holding, acquire stock, agricultural equipment, build a new home or shedding, fencing, pasture improvement or assist in water conservation and management.

Although responsibility dictates that interest rates reflect current commercial rates, the Corporation, by taking a longer term view may be able to structure effective loan 'packages' that suit your individual circumstances.

The Rural Finance Corporation offers unique expertise evolved from years of experience. Talk to us about your borrowing needs. After all ... a financially sound rural sector is for the good of all Victorians.

Sponsor of THE GRAND PARADE

HEAD OFFICE
325 Collins Street
Melbourne
Tel (03) 614 4344

MILDURA
31-33 Deakin Ave
Mildura
Tel (050) 23 3025

SHEPPARTON
Unit 2/164 Wellsford St
Shepparton
Tel (058) 21 2655

SWAN HILL
118 Curlew St
Swan Hill
Tel (050) 32 9900

WARRNAMBOOL
132 Kororoit Street
Warrnambool
Tel (055) 62 9611



ALA/RF/052

\$7.00



The Royal Melbourne Show
20th-30th September, 1990

SECTIONAL CATALOGUE

WOODCHOPPING

10.30 a.m. Friday, September 21 to 4.55 p.m. Saturday, September 29.

R.A.S.V. Limited

a Company Incorporated in Victoria by

THE ROYAL AGRICULTURAL SOCIETY OF VICTORIA



Farm proven. Season after season after season.

Half of Australia's farmers own a Stihl Farm Boss Chainsaw.

They have a heritage of proven quality in their hands. A saw precision-engineered in Germany, that's become a way of life in rural Australia.

The Boss has won it's way with effortless power. Superior Dealer back-up. And sheer dependability. Season after season after season.

Most importantly, the Boss has the ultimate in chainsaw safety: Stihl's Quickstop inertia-activated chain brake. If the saw kicks back during use, it freezes the chain in a fraction of a second. Even at peak revs:

If you're one of the other half of the farmers of Australia who don't own a Stihl Farm Boss, you're doing it tough. So make it easy on yourself, and see your Stihl Authorised Service Dealer.



STIHL[®]

GET SERIOUS. GET STIHL.

NO 1 WORLDWIDE

CLIFTON COURT SMITH SCS 538

Royal Agricultural Society of Victoria

Royal Show Grounds, Ascot Vale, 3032. Phone: (03) 376 3733. FAX: (03) 376 2973

LIST OF OFFICE BEARERS (as at 14th August, 1990)

PATRON

His Excellency Dr. Davis McCaughey, A.C.

PRESIDENT

W. R. R. Beggs, "Buln Gherin", Beaufort, 3373

VICE PRESIDENTS

I. I. Bucknall, "Yaralla", R.M.B. 1073 Maryborough, 3465.
A. Gibson, 4th Floor, 400 Collins Street, Melbourne, 3000.
J. G. W. Head, "Grenada Park", Mangalore West, 3663

TRUSTEES

J. M. Gardiner, 15 Piper Street, Yarrawonga, 3730
The Hon. Sir William McDonald, Kt., 102 St. George's Road, Toorak, 3142.
G. R. Starritt, A.M., O.B.E., Kelso Park, R.M.B. 2330, Tatura, 3616.
G. P. H. Wilson, C.M.G., "Wilson House", P.O. Box 62, Berwick, 3806.

LIFE COUNCILLORS:

W. A. Angliss, 28 Bellevue Drive, Port Macquarie, 2444
E. W. Best, C.M.G., P.O. Box 55, Coldstream, 3770.
Sir Rupert Clarke, Bart, M.B.E., National Bank House, 500 Bourke Street, Melbourne, 3000.
K. A. Drummond, "Talgarno Park", Private Bag No. 13, Wodonga, 3690.
C. B. Gardiner, 1 Hobby Street, Tongala, 3621.
J. M. Gardiner, 15 Piper Street, Yarrawonga, 3730
R. B. Gerrand, M.B.E., Box 31, Sale, 3850.
W. McL. Greaves, 179 Curlewis Street, Swan Hill, 3585.
J. G. W. Head, "Grenada Park", Mangalore West, 3663.
G. Howell, 4/23 Asquith Street, Kew, 3101.
R. Hunter, 21 Wattletree Road, Armadale, 3143.
J. W. Kelly, "Eulo", Caramut, 3274.

D. W. R. Knox, "Bundara", Goulburn Valley Highway, Mangalore West, 3663.
C. O. Moore, "Weerangourt", R.S.D. 7425, Hamilton, 3300.
L. G. C. Nicholas, "Cooring Yering", Lilydale, 3140.
J. H. H. Sleigh, A.M., "Bayunga", P.O. Box 36, Nagambie, 3608.
G. R. Starritt, A.M., O.B.E., "Kelso Park", R.M.B. 2330, Tatura, 3616.
J. W. D. Ward, 3 Kilbride, 173 Walsh Street, South Yarra, 3141.
The Hon. Vernon Wilcox, C.B.E., Q.C., "Carwoola", Alexandra, 3714.
G. P. H. Wilson, C.M.G., "Wilson House", P.O. Box 62, Berwick, 3806.

COUNCILLORS:

R. T. Balderstone, C.M.G., M.C., 42 Buckley Street, Point Lonsdale, 3225.
J. Balfour Brown, "Two Creeks", Sheffield Road South, Montrose, 3765.
W. R. R. Beggs, "Buln Gherin", Beaufort, 3373.
A. C. Bott, "Naranghi", Yarrawonga, 3730.
J. K. Buchanan, A.M., "Gleneira", Boneo Rd., Flinders, 3929.
I. I. Bucknall, "Yaralla", R.M.B. 1073, Maryborough, 3465.
J. M. Burston, "East Mount Ada", Benalla, 3672.
R. M. Butler, "Meadow Banks", Newstead, 3462.
W. D. Crowley, Q.P.M., Railway Road, Wesburn, 3799.
E. Drinkwater, "Tesdin", 9 Beaumont Road, Berwick, 3806.
K. A. Finnin, 4 Sunhill Road, Mt. Waverley, 3149.
C. J. Fox, 10 Shoubra Drive, Highton, 3216
A. Gibson, 4th Floor, 400 Collins Street, Melbourne, 3000.
B. R. J. Hallows, "Penmaen", Websters Road, Riddells Creek, 3431.
R. F. Haselgrove, "Beneden" P.O. Box 299, Merbein, 3505.
C. R. Kelly, "Barwidgee", Caramut, 3274.
R. B. Langdon, Cnr. Parker and Whitehall Streets, Footscray, 3011.

F. J. Lithgow, "Flowerfield" Coldstream, 3770.
C. R. Lyons, "Dundas Park" Vasey, 3407.
M. T. Marriott, "Tatong Estate", R.M.B. 4280, Benalla, 3672.
The Hon. Sir William McDonald, Kt., 102 St. George's Road, Toorak, 3142.
K. J. McIver, Navigator Road, Ballarat, 3350.
Sir Ian McLennan, K.C.M.G., K.B.E., B.H.P. House, 140 William Street, Melbourne, 3000.
I. K. Morton, A.M., 53 St. Kinnord Street, Essendon, 3040.
R. Potter, "Yarram Park", Willaura, 3291.
J. W. Rae, "Granite Grove", 124 A'Beckett Road, Narre Warren North, 3804.
J. S. A. Robb, 7 Philip Ave., Ballarat, 3350.
The Hon. B. J. Rowe, M.P., Department of Agriculture and Rural Affairs, G.P.O. Box 500, Melbourne, 3001.
G. J. Sheppard, 2 Lincoln Drive, Cheltenham, 3192.
I. McK. Starritt, "Kelso Park", R.M.B. 2330, Tatura, 3616.
F. R.I. Stephens, "Vermont", R.M.B. 1154, Benalla, 3672.
K. W. Urquhart, "Boonerah", Hexham, 3273.
R. G. Walker, O.A.M., "Pleasant Park", Gorokey, 3412.

EXECUTIVE DIRECTOR:

R. E. Carr, B.Ec., M.B.A., T.S.T.C.



R.A.S.V LIMITED

A Company Incorporated in Victoria by the ROYAL AGRICULTURAL SOCIETY OF VICTORIA
ROYAL SHOWGROUNDS, EPSOM ROAD, ASCOT VALE, 3032
TELEPHONE: (03) 376 3733. FACSIMILE: (03) 376 2973

ALLOCATION OF SASHES, ROSETTES AND PRIZE CARDS

NORMAL CLASSES (Where Applicable)

First Prize	Blue-lettered Card, Blue Ribbon.
Second Prize	Red-lettered Card, Red Ribbon.
Third Prize	Black-lettered Card, White Ribbon.
Fourth Prize	Green-lettered Card, Yellow Ribbon.
Fifth Prize	Brown-lettered Card, Green Ribbon.
Sixth Prize	Grey-lettered Card, Brown Ribbon.
Seventh Prize	Orange-lettered Card, Lime Green Ribbon.
Eighth Prize	Orange-lettered Card, Orange Ribbon.
Ninth Prize	Orange-lettered Card, Black Ribbon.
Tenth Prize	Orange-lettered Card, Pink Ribbon.
Very Highly Commended	Lavender-lettered Card and Ribbon.
Highly Commended	Lavender-lettered Card and Ribbon.
Commended	Lavender-lettered Card and Ribbon.
Special	Green-lettered Card, Purple Ribbon.

GROUP CLASSES IN BEEF, DUAL PURPOSE AND DAIRY CATTLE SECTIONS ONLY

First Prize	Blue-lettered Card, Blue and Black Ribbon.
Second Prize	Red-lettered Card, Red and Black Ribbon.
Third Prize	Black-lettered Card, White and Black Ribbon.

CHAMPIONSHIPS

Subject to the relevant prize schedule, all receive blue lettered cards plus wide sashes or rosettes in the colours listed below.

Supreme Champion	Light Blue.
Reserve Supreme Champion, Reserve Senior Champion and Reserve Champion	Purple.
Grand Champion and Champion	Red, White and Light Blue.
Senior Champion	Blue.
Junior Champion	Blue, Red and Blue.
Reserve Junior Champion	Red, Blue and Red.
Most Successful Exhibitor	Green.

EMERGENCY INFORMATION

Medical Panel

Dr. V. Galtieri
Dr. J. McCorkell
Dr. C. Thomas

Casualty – Under Hunter Stand at end near results board.
Hours: 8 a.m. – finish of arena events. Ext. 209

St. John's Ambulance – Corner McCracken Ave. and Smith St.
Hours 9 a.m. – show closes. Ext. 201

Outside these hours – Ambulance 11440

Veterinary Panel

Dr. J. Arnott (Chairman)
Dr. B. Anderson
Dr. J. Hancock
Dr. C. Bassett
Dr. G. Corones
Dr. R. Cust
Dr. H. Wirth

(The panel is supplemented from time to time
by assistants of these veterinarians.)

Obtain assistance by contacting Cattle Superintendent (near No. 3 Gate)
(Ext. 248 or 376 7081) or Ringmaster (Ext. 238 or 376 6398).

Hours: 8 a.m.–9 p.m. Sunday 16th September–Sunday 30th September.

A representative of the panel will be on call outside these hours.

For *urgent* cases out of hours, contact the Cattle Superintendent
who will have the contact phone number for the on-call veterinarian.

Please Note: Exhibitors are required to pay accounts issued by members
of the panel. The service provided and the fee are matters
for negotiation between the exhibitor and the veterinarian
concerned. RASV Ltd. will not act as an arbitrator.

Fire Brigade: Eastern end of Hunter Stand. Ext. 205 all hours or
nearest Break-Glass Alarm.

Police: Near Main Gate (behind State Bank)
Show hours Ext. 200. Out of hours 11444.

If unable to obtain assistance, ring Ext. 116 or 214 or 376 8311 for all natures
of emergency.

INDEX TO REGULATIONS

(Regulation Nos. 1 - 100 are General Regulations, Nos. above 100 are Special Regulations for the Section.)

A	Accommodation	26		for Show	24
	Axes -			Log Enclosure	122
	(a) Marks on logs	108		Logs -	
	(b) Severing of logs	110		(a) Drawing of	106
	(c) Covering among general public	118		(b) Marking of	108
	(d) Testing	119		(c) Nature of	103
B	Breach of regulations by exhibitor or competitor	15	M	(d) Severing of	110
	Butchers Block Event	126		M Making Statutory Declarations	19
C	Changing entries after closure	3	N	N Natural Justice	21
	Clothing apparel	112,113		Novice Competitors	114
	Company		O	O Ownership of exhibits	9,10
	(a) definition	56	P	P Presence in Arena	109
	(b) powers	2,7,9,10 14,15,18 19,20,21 22,23,24 34,39,42 43		Previous performances	104
	Compliance with requests by exhibitor	17,19		Principal Officer - Definition	56
	Conduct of Exhibitors	15,16,18		Prize Cards -	
	Contest times	111,129		(a) exhibition of	35
D	Decision - of Judge to be final and binding	30		(b) return of if disqualified	14
	Definitions	56		(c) commendations	33
	Disputes Committee	115,127		Prize Ribbons	128
E	Electrical wiring, fittings & appliances. Entries	40,41		Prizes - judge may withhold	31
	(a) changing after closures	3		- judge may award second or third and no first	31
	(b) conditions	1		Promotion of exhibits in event of disqualification	34
	(c) correctness of information - responsibility for	6		Protests	36-39
	(d) entry in more than one class	8	Q	Q Qualifying for Semi Finals & Finals	107
	(e) from disqualified persons	2	R	R Reserve Number - Judge may make	33
	(f) rejection of entries	2,20		Restriction on number of entries	7
	(g) restriction on number	7	S	S Sashes	128
	(h) signature	6		Sawing Events	123,124,125
	(i) use of entry form	4		Saws	118
	Entry Fee - return of	5		Scratchings	102
	Exhibitor - compliance with requests	16		Signature on entry form	6
	Exhibits -			Standing Block Events	116
	(a) accommodation	26		Statutory Declarations	19
	(b) liability for	11,12,13	T	T Tied Placings	32
	(c) ownership	9,10		Tree Felling Events	121
	(d) under lease	9,10	U	U Underhand Events	120
	(e) wearing or displaying anything indicating ownership	29	V	V Vehicle Parking	42,43,44
	Exhibit Tickets	23			
F	False Statements	18			
	Fire Regulation	40,41			
H	Handicaps	117			
I	Influence Judge - attempts to	28			
J	Judges & Judging	27-35			
L	Lease of Exhibits	9,10			
	Liability for Exhibits	11,12,13			
	Livestock on Show Grounds if not entered				

GENERAL REGULATIONS FOR ALL COMPETITIONS

R.A.S.V. LIMITED**A Company
Incorporated in Victoria
by the Royal Agricultural
Society of Victoria****1990 Royal Melbourne
Show****20th to 30th September,
1990****GENERAL REGULATIONS FOR
ALL COMPETITIONS****ENTERING FOR SHOW**

1. Entries will be received in all sections of the Royal Melbourne Show (the "Show") subject to these regulations and the special regulations, rules and conditions appearing at the head of each section and in each class, and on the entry form, and the Society's Conditions of Entry to the Show Grounds posted at each gate. Upon submission of an entry the Exhibitor agrees irrevocably to be bound by all applicable regulations, rules and conditions.

2. The Company may in its absolute discretion reject entries from competitors or Exhibitors who, or whose exhibits, are or have been subject to disqualification from any Royal or other show or a breed society or similar body.

3. Subject to regulations in the relevant Prize Schedule no entry may be changed by the Exhibitor after entries close unless otherwise permitted by the Company.

4. Unless otherwise permitted by the Company all entries must be made in writing on forms supplied by the Company.

5. The entry fee set out in the Schedule of Prizes shall be forwarded with each entry. The date of closing of entries will be found in the relevant Prize Schedule. The entry fee becomes the property of the Company upon its receipt by the Company and fees for withdrawn entries or entries which do not satisfy the conditions of eligibility will not be refunded.

6. All entry forms must be signed by the Exhibitor or his authorised agent. Where an Exhibitor is less than 18 years of age, the entry form must be signed also by the Exhibitor's parent or guardian.

Every person purporting to act as agent of an Exhibitor shall be deemed to have given a warranty of his authority to the Company and the Company is not required to make any inquiry as to that authority.

The Exhibitor is responsible for the correctness of all information on the entry form.

7. Restrictions on the number of entries in any section or class may be made by the Company.

8. Subject to the regulations in the relevant Prize Schedule, no exhibit may be entered in more than one Ordinary Class. Sweepstakes, Special Classes, Trophy Classes, and Championships do not count as Ordinary Classes. Throughout the Prize Schedules, Special Classes are designated with a star (*). Should any exhibit be sought to be entered in more than one Ordinary Class such exhibit shall only compete in the first class in which its name appears in the Company's Catalogue unless the Company otherwise directs.

OWNERSHIP OF EXHIBITS

9. Unless the Company otherwise permits all exhibits must be the bona fide property of the Exhibitor at the time of entry or be held by him under written lease in existence at the time of entry and the Company shall have the power to recognize or reject such lease as it deems fit.

10. An exhibit which is not the bona fide property of the Exhibitor at the time of judging or held by the Exhibitor under written lease at that time shall not be entitled to compete without the prior written approval of the Company.

LIABILITY FOR EXHIBITS

11. Neither the Company nor the Society shall under any circumstances be liable for:

- (a) the loss or death of any exhibit;
- (b) any damage or injury occasioned to or by any exhibit; or
- (c) any loss, damage or injury occasioned to or by any Exhibitor or person acting on his behalf.

Without prejudice to the foregoing, if the Company removes or causes to be removed from the Show Grounds any exhibit, then each such exhibit shall at all times remain at the sole risk and responsibility of the Exhibitor and the person or persons removing the exhibit shall at all times be deemed to be the agents of the Exhibitor and all acts and omissions on the part of such person or persons shall be deemed to be the acts and omissions of the Exhibitor. Without limiting the foregoing, the Exhibitor shall indemnify and keep indemnified and hold harmless the Company and the Society from all claims whatsoever in respect of the exhibit whether arising by reason of any loss of or injury to or caused by the exhibit or by reason of its transportation, feeding or housing or for any other reason whatsoever.

GENERAL REGULATIONS FOR ALL COMPETITIONS

12. The Exhibitor enters entirely at his own risk. In case any exhibit whilst on the Show Grounds shall cause or be the cause of injury or damage to any other exhibit or Exhibitor or to the person or property of the Company or the Society or any members thereof or to the general public, the Exhibitor of such exhibit shall indemnify and keep indemnified the Company and the Society from and against all damages, costs, claims, expenses and liabilities (including without limitation consequential loss and loss of profits) thereby incurred. The Exhibitor shall be liable to the Company and the Society for any damage or loss occasioned to any of them by the exhibit or Exhibitor or any person acting on his behalf or otherwise representing him.

13. The Company will arrange compulsory Owners' Liability Insurance cover for all exhibitors in the horse, beef cattle, beef carcass, dairy cattle, dog, sheep, goat, pig and cat sections. The compulsory insurance levy forms part of the entry fee. Details of the cover provided are shown in the relevant prize schedules.

CONTROL OF SHOW AND CONDUCT OF EXHIBITORS

14. Exhibitors are responsible for ensuring their family, employees and assistants are familiar with, and comply with these Regulations. Exhibitors may be penalised or disciplined for the actions of their family, employees or agents in contravention of these Regulations. "Employees" includes any person, agent or company, whether remunerated by the Exhibitor or not, engaged by, or on behalf of, the Exhibitor to carry, care for or prepare exhibits.

15. Should the Company be of the opinion that any rule, condition or regulation whether set out in these regulations or at the heading of a section or in a class or on an entry form has been broken or not observed or performed then the exhibit or Exhibitor or competitor or all or any of them may be disqualified, suspended for any period, fined, removed from the Show Grounds or otherwise penalised at the discretion of the Company. Any awards may be forfeited and should this occur, any prizes, ribbons or prize cards must be returned to the Company.

16. The Company has the power without assigning any reason to:

- (a) cancel any event or class;
- (b) alter the time or place at which any class or event is to take place;
- (c) alter the conditions of any event;
- (d) remove any exhibit from the Show Grounds;
- (e) alter the date or time for the closing of entries for any section or class or for any particular entry;
- (f) transfer an exhibit and Exhibitor from any class to any other class; or
- (g) decline to display an exhibit.

17. The Exhibitor shall at all times and in all respects comply with the directions and requests of the Company. This shall, without limiting the generality of the foregoing, apply to the entry of the exhibit, the Exhibitor, the competitor, the conditions of event, the conduct of the Exhibitor, the conduct of the event, the decisions of the judge and the awarding of prizes.

18. Should the Company be of the opinion that:

- (a) a statement which is fraudulent, false, erroneous, misleading or deceptive, or likely to mislead or deceive has been made regarding an exhibit, whether or not the person making that statement was or ought to have been aware that the statement was fraudulent, false, erroneous, misleading or deceptive, or likely to mislead or deceive (as the case requires); or
 - (b) an exhibit has or may have been tampered with or otherwise improperly dealt with,
- then the exhibit and the Exhibitor or either of them may be dealt with in accordance with the applicable regulations.

19. Exhibitors must, if required by the Company, make a statutory declaration in such form and with respect to such matters regarding their entries and otherwise as the Company may in its absolute discretion require.

20. The Company reserves the absolute discretion to refuse to accept any exhibit, Exhibitor or competitor for entry in any event or class at the Show and to withdraw, disqualify, suspend for any period (and particularly future Shows conducted by the Company) or otherwise penalize any exhibit, exhibitor or competitor prior to or in the course of any event or upon the conclusion of any event (whether before or after the event has been judged) and generally to adjudicate on and finally determine any matter whatsoever concerning or in any way related to the Show involving the performance or conduct of any exhibit, Exhibitor or competitor or the presence of any drug (as defined in the regulations printed in the relevant schedule or catalogue) in any exhibit.

21. In exercising its aforementioned discretion the Company may if it thinks fit refrain from:

- (a) giving any reason or reasons for the exercise of its discretion;
- (b) giving notice in advance of its consideration of any fact, occurrence, circumstance or state of affairs which resulted in the exercise of its discretion in a particular manner;
- (c) granting a hearing (with or without legal representation) or accepting submissions (whether oral or written) on any aspect of the exercise of its discretion (including matters involving the withdrawal of an exhibit from an event or the imposition of a disqualification, suspension or other penalty);
- (d) allowing an Exhibitor or competitor who is or may be affected by the exercise of its discretion an opportunity to examine, test, clarify, confirm, question or challenge any evidence or interview any expert or other witnesses to which the Company may have had regard in exercising its said discretion;
- (e) otherwise accommodating the Exhibitor or competitor affected by the exercise of the discretion, as required from time to time by principles of natural justice.

If the Company elects in its absolute discretion to accord natural justice to an Exhibitor or competitor then the Company shall unilaterally determine the content and extent of that natural justice and notify the same to the Exhibitor or competitor.

GENERAL REGULATIONS FOR ALL COMPETITIONS

22. The Company reserves the right to rule at any time that any exhibit, Exhibitor or competitor may not compete. This right remains notwithstanding the Company's acceptance of the entry, its inclusion in the Company's catalogue or the issue by the Company of an exhibit ticket, number or any other document.

23. Subject to regulations in the relevant Prize Schedule, an exhibit ticket will be issued by the Company for each exhibit unless the Company otherwise determines. The exhibit ticket will state the number of the exhibit and its sole purpose is to identify the exhibit. The exhibit ticket must be produced whenever required by the Company or the Steward in Charge at the time of judging.

24. Except with the prior written approval of the Company, no livestock or animals, other than livestock or animals entered for the Show, are permitted on the Show Grounds. Domestic animals belonging to Exhibitors are included in this prohibition.

25. No person, whether the Show is open to the public or not, may ride bicycles or skateboards in the Show Grounds without prior written permission.

ACCOMMODATION

26. The Company is under no obligation to provide space for exhibits or accommodation for people accompanying the exhibits. However, if the company, in its discretion, does allocate space for exhibits or space for people to sleep, exhibits may be placed and people may sleep only in the areas allocated for such purposes by the Company. Any personal belongings, equipment or property brought by Exhibitors, their employees or families, to the Showgrounds must be kept in the accommodation lockers or other areas allocated by the Company for storage purposes.

JUDGING

27. The Company may alter the Judge for any particular class at any time if it deems fit.

28. No competitor or Exhibitor or person acting on behalf of any competitor or Exhibitor shall in any way influence consult or interfere with or attempt to influence consult or interfere with the Judge or endeavour to interfere with his freedom of choice or judgment.

29. No exhibit or person in charge thereof shall be equipped with, wear or display anything which indicates the ownership of the exhibit before or during judging unless this practice is expressly authorised in the regulations in the relevant prize schedule.

30. The decision of the Judge as to the merits of the exhibit and the competitor shall be final and binding whether or not such decision was made or purported to be made in accordance with these or any other relevant regulations and no appeal may be made or order for review or similar order sought therefrom to any court of law or other body on the question of merit of the exhibit or on any matter arising out of or in connection with the manner in which the Judge's decision was made or purported to be made or otherwise.

31. Subject to the regulations in the relevant Prize Schedule, the Judge may award a second or third prize instead of a first prize or may withhold a prize altogether where he considers in his absolute discretion that such prize is not to be awarded.

32. Subject to the regulations in the relevant Prize Schedule, should there be a tie for any placing in any event or class, subsequent placings in that event or class will be awarded such that the next placing will be the sum of the number of exhibits already placed plus one. (For example, if two exhibits tie for first place, the next placing to be awarded is third.)

33. The Judge may make a reserve number, by marking it as such, of the exhibit next in order beyond those to which the prizes are awarded in every class where the number of the entries exceeds the number of prizes offered, if, in his opinion, the exhibit is of sufficient merit to deserve a prize; he may also give commendations, in his opinion, they are deserved.

34. Subject to Regulations 20 and 38, where a prize is disqualified, the Company may promote to that prize the exhibit next in order, whether such exhibit was awarded a prize or reserve number. Exhibits next in order thereafter, whether awarded a prize or reserve number may also be promoted to the prize immediately next in order.

35. All prize cards awarded at the Show shall be exhibited with the exhibit for the duration of the period the exhibit is required at the Show.

PROTESTS

36. An Exhibitor or competitor may protest against an award won by an exhibit or competitor in the same class alleging infringement of the rules or ineligibility.

37. Subject to the regulations in the relevant Prize Schedule, protests shall be addressed to the Principal Officer and be lodged at his office on the 1st Floor, Administrative Building, cnr. DeGraves Street and Plummer Avenue, Show Grounds, before 12 noon the day after the award in question has been made or on the first day of the Show, whichever occurs later. Such protests shall be accompanied with a deposit of \$20.00 which may be forfeited to the Company if in the sole opinion of the Principal Officer the protest is unfounded, frivolous or vexatious.

38. If any exhibit which has been awarded a prize is disqualified the next in order for award does not necessarily become entitled to that or any prize.

39. The protest and all matters arising therefrom shall be determined conclusively as to all matters by the Company and shall not be the subject of any appeal to any court or any order for review or of a similar nature.

FIRE REGULATIONS

40. Cooking, heating of water by any means whatsoever, the use of any device involving naked flames, and smoking are prohibited in or near any animal pavilion, stall, pen or locker.

41. The alteration or interference with any electrical wiring, switch, plug or socket is prohibited. The only mains powered electrical appliance which may be used in a locker is a light bulb fitted in the socket provided. Mains powered electrical appliances may only be used in or near any animal pavilion, pen or stall if they are, in the Company's opinion, essential for animal care.

GENERAL REGULATIONS FOR ALL COMPETITIONS

VEHICLE PARKING

42. Motor vehicles including trucks and stock transports will not be permitted to remain on the Show Grounds after unloading. They must be removed immediately, and will not be re-admitted to load for return until such time as the Company determines. Caravans will not be admitted to or remain within the Show Grounds without the prior written permission of the Company.

43. Any vehicle, including trucks, stock transports, trailers and horse floats, and contents of that vehicle, located on the Company's property or in any area leased by the Company, shall be at the sole risk of the owner. The Company accepts no responsibility for any loss or damage, including loss or damage caused by the negligence of the company, its officers, employees or agents to any vehicle, or in the contents of any vehicle, located on the Company's property or in any area leased by the Company.

44. Any vehicle located on the Company's property, or in any area leased by the Company, in contravention of the Company's regulations, terms and conditions of entry or parking restrictions is an illegally parked vehicle and may be removed by the Company, its officers, employees or agents. Any costs incurred by the Company in moving, towing away or storing an illegally parked vehicle shall be paid by the owner of the vehicle.

REGULATIONS REGARDING ANIMALS

45 — 55 omitted.

DEFINITIONS

56. "Class" includes event and vice versa and also includes trophy, competition or other award.

"Company" means R.A.S.V. Limited, a company incorporated in Victoria and, where the context allows, its officers, employees, members, officials (including without limitation Judges, Stewards and members of the panel of veterinary surgeons appointed by R.A.S.V. Limited), agents and sub-contractors.

"Principal Officer" means the Company's principal executive officer from time to time and any delegate of such principal executive officer, and includes where the context allows the Society's Executive Director from time to time and any delegate of such Executive Director.

"Exhibitor" includes "competitor" wherever the context permits and also the Exhibitor's agent and anyone acting or purporting to act on his behalf whether or not he is employed by the Exhibitor. Where any Exhibitor is less than 18 years of age, "Exhibitor" also includes the person who has signed the entry form as the parent or guardian of the Exhibitor.

"Show Grounds" means the Royal Show Grounds, Epsom Road, Ascot Vale, Victoria.

"Society" means The Royal Agricultural Society of Victoria and where the context allows, its agents and sub-contractors.

"Show" means the Royal Melbourne Show.

In these regulations the singular includes the plural and vice versa, words importing persons shall include companies and corporations and words importing one gender shall include the other genders.

57 — 100 Reserved.

WOODCHOPPING CONTESTS

(Registered with the Central Victorian Axemen's Association
and held under the guidance of the Australian Axemen's Association Rules).

STEWARD-IN-CHIEF:

J.M. GARDINER

ASSISTANT STEWARDS-IN-CHIEF:

W.D. CROWLEY, Q.P.M.; K.A. FINNIN;
M.T. MARRIOTT

DEPUTY STEWARD-IN-CHIEF:

V. QUANCHI

WOOD CHOP ARENA BROADCASTER:

N.A. EDWARDS, A.P.M.

HANDICAPPER:

N.A. EDWARDS, A.P.M.

LOG STEWARDS:

J. I. MACILWAIN
P. WILLIAMS

JUDGES AND STEWARDS:

J. ALEXANDER
P. BARKER
T. BARTEL
R.G. COSTIN
Mrs. JOYCE COSTIN

Mrs. JOAN EDWARDS
F. HEALEY
I.A. MCKENZIE
N. SMITH
E.H. WILLIAMS

WOOD CHOP SUPERINTENDENT:

R. YOUNG

DISPUTES COMMITTEE: A quorum of three, consisting of Committeemen from Central, Midland, Western, North East and Border South and Central Gippsland, North and East Gippsland and Wimmera Axemen's Association and The Royal Agricultural Society of Victoria.

SPECIAL NOTICE

All axemen are requested to be present in the Axemen's dressing room at 9.00 a.m. Saturday, September 22nd to be advised of the rules they are chopping under.

All winners of Handicap events are subject to re-handicap for the remainder of the Show.

The Handicaps are subject to alterations as the Handicapper thinks fit.

Penalty for win up to 4 seconds.

Axemen are to report to the Stewards half an hour before the time of the event they are to compete in.

Winners of prize money at Brisbane and Adelaide Royals must declare same to Handicapper before competing in any Event.

Scratchings must be notified to the Wood Chop Superintendent by 5 p.m. on the day prior to the event.

COMPETITORS NOT NOTIFYING SCRATCHING WILL BE FINED \$2.

All handicap events are handicapped behind scratch.

CENTRAL VICTORIAN AXEMEN'S ASSOCIATION 1990/91 WOODCHOPPING PROGRAM

OCTOBER, 1990

- 6 Seymour Show (Saturday)
- 13-14 Shepparton Show (Saturday & Sunday)
- 27 Broadford Show (to be confirmed)
- 28 Kilmore Show (Sunday)

NOVEMBER, 1990

- 3-4 Whittlesea Show (Saturday & Sunday)
- 10-11 Dandenong Show (Saturday & Sunday)
- 17-18 Lilydale Show (Saturday & Sunday)

FEBRUARY, 1991

- 16 Healesville Show (Saturday)

MARCH, 1991

- 2 Deniliquin Show (Saturday)
- 9 Moorabbin & Bentleigh Club Carnival (Saturday)
- 16 Yarra Glen Show (Saturday)
- 17 Knox Show (Sunday)
- 23 Red Hill Show (Saturday)

APRIL, 1991

- 7 Ringwood Highland Sports (Sunday)

All entries close 14 days prior to each carnival with the Handicapper,
Mr. Graham Wright, Kilmore Road, Lancefield, 3435
Telephone: (054) 29 1487

Definitely no LATE ENTRIES. No entries on Ground.

Conducted under the Rules and Regulations of C.V.A.A. and A.A.A.

Regulations Relative

to

WOOD CHOPPING CONTESTS

ENTRIES CLOSE AND MUST BE RECEIVED BY THE COMPANY AT THE ADMINISTRATIVE BUILDING AT THE ROYAL SHOWGROUNDS, EPSOM ROAD, ASCOT VALE, 3032 NOT LATER THAN 4.30 P.M. ON WEDNESDAY 16TH MAY 1990 WHETHER SUCH ENTRIES ARE DELIVERED IN PERSON OR BY POST. ALL ENTRIES MUST BE ACCOMPANIED BY THE APPLICABLE FEE, WHICH IS \$7.50 PER ENTRY IN EACH CLASS FOR MEMBERS OF THE COMPANY AND \$12.00 PER ENTRY IN EACH CLASS FOR NON-MEMBERS. NO ENTRY FEE REQUIRED FOR EVENTS 34, 35, 36.

(COMPETITORS WHO REQUIRE A CATALOGUE OF EVENTS AND HANDICAPS MUST ENCLOSE THE SUM OF \$7.00 WITH THEIR ENTRY FORM).

(The Wood Chopping Contests are registered with the Central Victorian Axemen's Association and held under the guidance of Australian Axemen's Association Rules).

Competitors in the Wood Chopping Contests are advised that arrangements have been made for specially selected timber to be provided for these contests. All timber will be inspected by representatives of the Company on arrival at the Show Grounds, and any not up to standard will be rejected.

CONDITIONS

101. The General Regulations appearing in this Schedule form part of the conditions of entry. In the event of any inconsistency between the General Regulations and these conditions, the General Regulations shall prevail to the extent of the inconsistency unless the General Regulations provide otherwise.

102. Scratchings must be notified to the Wood Chop Superintendent by 5 p.m. on the day prior to the event. Competitors not notifying scratchings will be fined \$2.

103. The logs and billets will be any variety of timber and any length approved by the Stewards in their absolute discretion. The diameter of all logs will be as uniform as possible.

104. ALL COMPETITORS, excluding sawyers, must state on the entry form their last win and handicap and a list of their last six performances anywhere, irrespective of Association or State, together with the name of the backmarker. An entry will definitely not be accepted unless the last win and the last six performances for each class of event entered, excluding sawing, are stated on back of entry form. This applies to ALL Australian and New Zealand competitors.

105. The contest will be chopped in heats and a final, according to the number of entries.

106. All logs and billets will be numbered, and will be drawn for by the Stewards.

107. The first and second competitors in each heat unless otherwise stated, shall compete in the semi-final or final. At the absolute discretion of the Stewards, when there are two semi-finals, they may take one, two or three placegetters to start in the final.

108. No competitor will be allowed to make any axe marks on his log or to the foot holes or dog holes before his handicap starting time as allotted by the handicapper.

109. No persons, other than competitors and officials, will be allowed in the arena during the contest.

110. Axes must entirely sever logs in two parts; competitors who sever logs with the aid of pushing or pulling will be automatically disqualified.

111. Competitors must be at their places prior to the advertised time of starting. Events will be commenced at their advertised starting time notwithstanding the absence of any competitor.

112. All competitors must compete in white shoes, white trousers, white singlets or singlets of recognised State, Association or Club Colours.

Exemptions to this regulation will be allowed at the discretion of the Stewards in special cases where singlets are provided by sponsorship or where the clothing is more suitable for a specific event in which cases competitors must remain in the same uniform during the presentation of awards. No competitor will be permitted to display sponsorship of any kind except when provided by the sponsor of an event and singlets with sponsorship can only be worn when the particular event of sponsorship is in progress.

Any competitor may apply to the Steward-in-Chief for dispensation in regards to wearing apparel on the grounds of his/her state of health or on any other grounds, in which case dispensation may be granted in the absolute discretion of the Steward-in-Chief.

White footwear must always be worn.

113. In any Association or Club teams race, the Association or Club uniform coloured singlets are to be worn.

114. Any axeman who holds the right to compete in novice events, forfeits the right to compete in a novice of the particular event when he/she has won a single handed open handicap event anywhere in Australia. This rule applies Australia wide and is irrespective of prize money. A competitor who claims to be a novice may be required by the Steward-in-Chief to make a statutory declaration to this effect.

115. The Company may appoint a Disputes Committee for the Wood Chopping Contests and any decision of this Committee shall be final in all respects whatsoever save only for any decisions or directions of the Company. No decisions, directions or determinations made by the Disputes Committee, or the Company for the purposes of the Wood Chopping Contests shall be called into question in any manner or in any proceedings whatsoever.

116. Competitors must use clamps as supplied by the Company in all Standing Block Events.

117. A competitor who wins an event after the posting of marks may be re-handicapped for any subsequent event or events. The Company reserves the right to re-handicap a competitor before an event has commenced.

118. Every care must be exercised to keep axes and saws covered. Axes and saws **MUST NOT** be carried among the general public unless so covered. Competitors should note the terms of rules 11 and 12 of the General Regulations.

119. Logs situated in a reserved area adjacent to the Dressing Room will be provided to enable competitors to test their axes. Competitors shall not be permitted to test their axes in the main arena.

120. In the Underhand events all axemen must finish on their logs.

121. In a Tree Felling event any axeman chopping in a previously cut board hole will be automatically disqualified.

122. Under no circumstances are axemen permitted to enter the Log Enclosure without the permission of the Log Steward.

123. In all sawing contests saw cuts shall be started as close as possible to the front end of the log and shall not be more than 100 mm in from the edge of the top side. Oil may be used on the saw immediately prior to the commencement of the contest. In sawing contests the saw must saw through the log from one side only.

124. In sawing contests the wedger shall stand behind the log and if any wedger in any way touches or guides a saw or touches or guides that portion of the log which is being cut off, the competitor or team concerned shall be automatically disqualified.

Definition: "Behind the log" in this regulation shall be interpreted to mean the opposite end of the log to the saw cut.

125. In sawing contests if any wedger causes the judging machine to become inoperative or to record an inaccurate result the competitor or the team concerned will be liable to disqualification in the absolute discretion of the Stewards.

126. In the 400 mm diameter butchers blocks one member of each team shall open a scarf and cut the log approximately half way through, the first cutting member of the team on ceasing to cut shall retire to his neutral area and visually indicate to his partner, in a manner prescribed by Stewards, that the other team member is to complete the cut by opening a scarf on the opposite side of the log.

127. Save only as provided in regulation 115, any decision of a Steward with respect to any matter related to the Wood Chopping Contests shall be final and any regulations, conditions, rules or guidelines, which may be expressed to apply to the Wood Chopping Contests shall in no way be construed as limiting the discretion of the Stewards to conduct the Contests in such manner as they think fit.

128. Inscribed Sashes and Ribbons, presented by the Company will be awarded to the prize winners of events Nos. 1 to 36 inclusive.

129. Wood Chopping contest times and dates will be announced in the Catalogue.

GRAND AGGREGATE TROPHY

The competitor gaining the highest number of points shall be declared the winner.

A "Golden Axe" and \$1000 will be awarded to the winner.

This trophy shall be decided on the points awarded to each competitor in the grand finals of event Nos. 1, 6 to 9, 11 to 16, 19 and 20 and 22 to 30 inclusive as follows:

1st, 4 points; 2nd, 2 points; 3rd, 1 point.

In the event of a tie the winner will be declared on a count back of the most wins in heats, semi-finals and finals.

Previous winners: 1955, Ray Youd (Tas.); 1956, C.J. Lavis (N.S.W.); 1957, Jack O'Toole (Vic); 1958, G.E. Parker (Qld.); 1959, Equal First, G.E. Parker (Qld.) and Mervyn Youd (Tas.); 1960, G.C. Richardson (N.S.W.); 1961, R. Sherriff (Tas.) 1962, L.S. Fullgrabe (S.A.); 1963, N.French (Tas.); 1964, A.H. Robbins (Vic.); 1965, L.J. Caldwell (Vic.); 1966, Jack O'Toole (Vic.); 1967, N. French (Tas.); 1968, G.R. Smith (Vic.); 1969, D.Youd (Tas.); 1970, Jack O'Toole (Vic.); 1971, D.L. Youd (Tas.); 1972, G.R. Smith (Vic.); 1973, B. Youd (Tas.); 1974, L. Matheson (Vic.); 1975, R. Christian (Vic.); 1976, D.J. Foster (Tas.); 1977, G.R. Smith (Vic.); 1978, D.J. Foster (Tas.); 1979, P.Dingle (Qld.); 1980, D.J. Foster (Tas.); 1981, D.J. Foster (Tas.); 1982, D.J. Foster (Tas.); 1983, D.J. Foster (Tas.); 1984, D.J. Foster (Tas.); 1985, D.J. Foster (Tas.); 1986, L. O'Toole (Vic.); 1987, L. O'Toole (Vic); 1988, D.J. Foster (Tas.); 1989, D.J. Foster (Tas).

1990 - D. J. Foster (1st)

1990 ROYAL MELBOURNE SHOW

WOODCHOPPING CONTESTS

TIMETABLE OF FINALS

EVENT 1	The "Victorian Sawmillers Association" 325 mm Australian Tree Felling Championship. 3.20 p.m. Thursday, September 27.
EVENT 2	The "Stihl Pty Ltd" Australian 500 mm Double Handed Sawing Championship. 1.30 p.m. Wednesday, September 26.
EVENT 3	The "Smarties" Combination Handicap (Teams of 2) (325mm Underhand; 300mm Standing Block). 2.00 p.m. Saturday, September 29.
EVENT 4	The "Super Cinema 3D" Open Invitation Combination Handicap Relay (Teams of 3) (300mm Underhand, Standing Block, Tree Felling). 12.45 p.m. Saturday, September 29.
EVENT 5	The "Mathews Timber" Jack & Jill 375mm Double Handed Sawing Handicap. 3.55 p.m. Thursday, September 27.
EVENT 6	The "BHP Steel" Thousand 375mm World Underhand Handicap 4.30 p.m. Saturday, September 29.
EVENT 7	The "BHP Steel" Thousand 350mm World Standing Block Handicap 12 noon Tuesday, September 25.
EVENT 8	The "BHP Steel" Thousand 375mm World Underhand Handicap 1.30 p.m. Thursday, September 27
EVENT 9	The "BHP Steel" Special 300mm Standing Block Handicap 4.55 p.m. Saturday, September 29.
EVENT 10	The "Mad Mouse" 250mm Novice Standing Block Handicap 11.35 a.m. Saturday, September 22.
EVENT 11	The "Dickie Donuts" 350mm Standing Block Handicap (First Division). 4.25 p.m. Saturday, September 22.
EVENT 12	The "Durkin Amusements" 300mm Standing Block Handicap (Second Division). 11.45 a.m. Monday, September 24.
EVENT 13	The "Cadbury" 250mm Standing Block Handicap (Third Division). 2.50 p.m. Sunday, September 23.
EVENT 14	The "Thomas Amusements" 250mm Standing Block Handicap 11.00 a.m. Friday, September 28.
EVENT 15	The "Cadbury" 300mm Standing Block Handicap 5.20 p.m. Wednesday, September 26.
EVENT 16	The "Jack O'Toole" 325mm Standing Block Handicap 10.35 a.m. Saturday, September 29.

EVENT 17	The "Terry Brookes" Veterans 250mm Standing Block Handicap (60 years and over).	3.50 p.m. Wednesday, September 26.
EVENT 18	The "Brendon & Mo Machen" Veterans 300mm Underhand Handicap (60 years and over).	12 noon Thursday, September 27.
EVENT 19	The "Violet Crumble" 400mm Australian Standing Block Championship	4.00 p.m. Monday, September 24.
EVENT 20	The "BHP Steel" 300mm Underhand Championship (under 18 years).	2.05 p.m. Thursday, September 27.
EVENT 21	The "Niagara Therapy" 300mm Novice Underhand Handicap	5.05 p.m. Saturday, September 22.
EVENT 22	The "Sunny Boy Showbag" 300mm Underhand Handicap (First Division)	3.25 p.m. Sunday, September 23.
EVENT 23	The "Cadbury" 300mm Underhand Handicap (Second Division)	2.55 p.m. Saturday, September 22.
EVENT 24	The "Frank Foster Amusements" 300mm Underhand Handicap (Third Division)	2.15 p.m. Monday, September 24.
EVENT 25	The "Sunny Boy Showbag" 325mm Underhand Handicap	5.05 p.m. Tuesday, September 25.
EVENT 26	The "Paddy's Victoriana Oven" 350mm Underhand Handicap	3.35 p.m. Friday, September 28.
EVENT 27	The "Stihl Pty Ltd" 300mm Tree Felling Handicap	12.15 p.m. Monday, September 24.
EVENT 28	The "Terry Brookes" 325mm Tree Felling Handicap	12.15 p.m. Friday, September 28.
EVENT 29	The "Cadbury" 300mm Australasian Hard Hitting Championship (Standing)	11.45 a.m. Thursday, September 27.
EVENT 30	The "Cadbury" 300mm Hard Hitting Contest (Underhand)	2.55 p.m. Saturday, September 29.
EVENT 31	The "Australian Airlines" 400mm Two Man Relay Standing Block Handicap.	11.10 a.m. Wednesday, September 26.
EVENT 32	The "Durkin Amusements" 450mm Double Handed Open Sawing Handicap.	1.25 p.m. Friday, September 28.
EVENT 33	The "Stihl Pty Ltd" 425mm Chain Saw Operators' Championship	12.10 p.m. Wednesday, September 26.
EVENT 34	The "Australian Airlines" Victorian Inter Association Teams Race (Teams of 6)	1.30 p.m. Tuesday, September 25.
EVENT 35	The "Pavier Amusements" Australasian Teams Race (Teams of 8)	1.30 p.m. Sunday, September 23.
EVENT 36	The "Duryea Family" 225mm Junior Underhand Event (Over 9 years and under 13 years)	2.15 p.m. Sunday, September 23.

VICTORIAN AXEMEN'S COUNCIL 300mm NOVICE UNDERHAND CHAMPIONSHIP FINAL

2.30 p.m. Saturday, September 22.

VICTORIAN AXEMEN'S COUNCIL 250mm NOVICE STANDING BLOCK CHAMPIONSHIP FINAL

12.10 p.m. Sunday, September 23.

GRAND AGGREGATE

Presentation of Grand Aggregate Trophy 4.30 p.m. Saturday, September 29.

BOWENS HAS IT ALL TOGETHER



Bowens
timber & hardware

*LET BOWENS SHOW
YOU HOW WE CAN
SERVE YOU BETTER...*

*THE RIGHT PRODUCTS,
THE RIGHT ADVICE AT
THE RIGHT PRICE.*

BUNDOORA

(03) 465 9433

CROYDON

(03) 723 0394

HALLAM

(03) 796 3088

HASTINGS

(059) 79 1267

NORTH MELBOURNE

(03) 328 1041

SOUTH MELBOURNE

(03) 699 1166

SCORESBY

(03) 763 7522

PRESTON

(03) 470 4595

OAKLEIGH SOUTH

(03) 579 1188

MT. EVELYN

(03) 736 2588

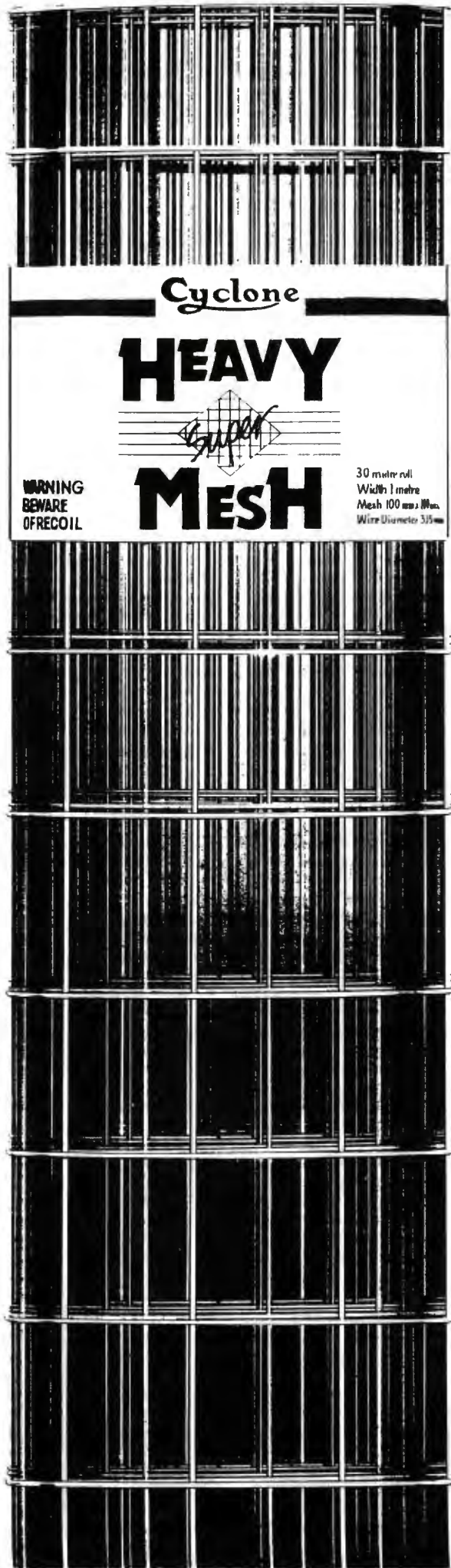

BORAL CYCLONE



Hardware Division

PROUDLY AUSTRALIAN MADE

**CONTINUING YEARS OF
COMMITMENT TO THE
AGRICULTURAL COMMUNITY**

WITH

- **AXES**
- **STRIKING TOOLS**
- **SPADES / SHOVELS**
- **GARDEN TOOLS**
- **INSECT SCREENING**
- **MESH PRODUCTS**



EVENT 1

THE "VICTORIAN SAWMILLERS ASSOCIATION" 325mm AUSTRALIAN TREE FELLING CHAMPIONSHIP (THREE SPRING BOARDS) (Limited to experienced axemen). (Axemen nominating in a Tree Felling Championship must compete in at least one Handicap Tree Felling event). Axemen are to state on the entry form whether they are left or right handed.

9 Competitors (Emergency - M.Munday (Tas))

BLOCKS 300mm in diameter. **TOTAL PRIZE MONEY, \$1,500**, presented by **VICTORIAN SAWMILLERS ASSOCIATION, 926 SWANSTON STREET, CARLTON, 3053. TELEPHONE: 347 3199** First prize, \$675; second prize, \$325; Third prize, \$175; Fourth prize, \$100; Fifth prize, \$75; Sixth prize, \$50; Seventh prize, \$50; Eighth prize, \$25; Ninth prize, \$25.

This event will be counted for the Grand Aggregate Trophy of a "Golden Axe" and \$1000.

CONDITIONS

No trimming of board holes will be permitted. Competitors must put three spring boards above each other and cut out the front scarf, then descend removing the three spring boards to the ground and put the same three spring boards in on the other side and cut out the back scarf. (Logs must not be cut off from one side). Any competitor chopping in a previously cut board hole will be disqualified.

See page 33

EVENT 2

THE "STIHL PTY. LTD." 500mm AUSTRALIAN DOUBLE HANDED SAWING CHAMPIONSHIP. Competitors must enter individually for this Event and nominations for pairs must be lodged with the Handicapper at the time of the Show.

35 Competitors

BLOCKS 500mm in diameter. **TOTAL PRIZE VALUE, \$1,854**, presented by **STIHL PTY. LTD., 2 FORBES CLOSE, KNOXFIELD, 3180. TELEPHONE 765 1455.** First prize, Two SE 80 Stihl Domestic Wet and Dry Vacuum Cleaners value \$425 each; Second prize, Two FS 56 Stihl Line Trimmers value \$352 each; Third prize, Two \$90 cheques; Fourth prize, Two \$60 cheques. Each unplaced finalist will receive \$7.50.

CONDITIONS

Conditions 123, 124 and 125 apply. The saw may rest on the top of the log to start. No saw cuts permitted prior to start. This event is open to any style of crosscut saw. The bottom of the log will be 500mm above ground level.

See pages 24-25

COMPETITORS IN EVENT 2

ALEXANDER, Jim. (VIC)	ARBUTHNOT, Colin. (VIC)
BEAMS, Dale. (TAS)	DURRIE, Alan. (QLD)
DURYEA, Ian H. (VIC)	ETCHEBERRY, Mark. (VIC)
FOSTER, David John. (TAS)	GOODWIN, Johnny. (NZ)
HAYDEN, Darrell. (NSW)	HAYS, Bruce. (TAS)
HEAD, Kerry. (QLD)	JONES, Ken. (QLD)
LARCOMBE, Shelley A. (VIC)	LINDNER, Garry. (VIC)
LINDNER, Shane. (VIC)	LOVELL, Garry C. (TAS)
LOVELL, Greg. (TAS)	MCINTOSH, Paul. (VIC)
MENGEL, Morris. (QLD)	MUNDAY, Cathy. (NSW)
MUNDAY, Henry. (TAS)	MUNDAY, Mick. (TAS)
MUNDAY, R.F.. (NSW)	OLNEY, Daryl. (VIC)
OLNEY, K.. (VIC)	O'TOOLE, Laurence. (VIC)
PARLETT, Wayne. (NSW)	PASCOE, Yvonne. (QLD)
PHILLIPS, Hedley. (TAS)	READ, Daryl L.. (VIC)
STEWART, Garry. (VIC)	SUCKLING, Gary. (VIC)
SUCKLING, Harold. (VIC)	TROTTER, Wray. (VIC)
YOUNG, Bill. (TAS)	

EVENT 3

THE "SMARTIES" 325mm UNDERHAND AND 300mm STANDING BLOCK COMBINATION HANDICAP (TEAM OF TWO) Competitors must enter individually for this Event and state whether cutting Underhand or Standing Block. Nominations for pairs must be lodged with the Handicapper at the time of the Show.

124 Competitors

BLOCKS Underhand 325mm in diameter and Standing 300mm in diameter, **TOTAL PRIZE MONEY, \$1,500**, presented by **SHOWBAG MARKETING AUSTRALIA PTY. LTD., P.O. BOX 113, SEAFORD, 3198. TELEPHONE 786 9455.** First prize, \$760; Second prize, \$360; Third prize \$180; Fourth prize, \$100; Fifth prize, \$60; Sixth prize, \$40.

CONDITIONS

The first axeman shall cut the Underhand block, and immediately the block is severed, his partner shall complete the Standing block to decide the winner.

First and second in each Heat to Semi Finals. First, second and third in Semi Finals to Final.

See pages 35-36, 39-40, 46

COMPETITORS IN EVENT 3

ADDISON, L.E. (TAS)	ARBUTHNOT, Colin. (VIC)
BARKER, Peter. (VIC)	BARTON, R. (QLD)
BEAMS, Tony. (TAS)	BEAMS, Dale. (TAS)
BOLSTAD, David. (NZ)	BONES, Garry. (TAS)
BREADMORE, Rodney. (TAS)	CALDWELL, Andrew. (VIC)
CALDWELL, Doug. (VIC)	CALDWELL, Gordon. (VIC)
CALDWELL, Ken. (VIC)	CALDWELL, Peter. (VIC)
CALDWELL, Terry. (VIC)	CHRISTIE, Michael. (VIC)
CLANCY, Shane. (VIC)	CURTAIN, Bill. (NZ)
CURTIS, Ray. (NSW)	DAWE, Chris. (VIC)
DEHN, David. (NSW)	DEHN, R.A.. (NSW)
DEVINE, Richard. (TAS)	DINGLE, Brad. (QLD)
DUGGAN, Ian. (TAS)	DURRIE, Alan. (QLD)

DURYEA, Ian H. (VIC)
 ESTCOURT, Gordon. (VIC)
 ETCHEBERRY, Mark. (VIC)
 FOSTER, David John. (TAS)
 GILLAM, Joe. (VIC)
 HAINS, Neville. (VIC)
 HARDING, Fabian. (VIC)
 HAYDEN, Darrell. (NSW)
 HAYS, Dean. (VIC)
 HEWITT, Kerry. (QLD)
 JONES, Ken. (QLD)
 KELLETT, Mick. (NSW)
 KIRLEY, Mark. (VIC)
 KNIGHT, Peter. (NSW)
 LINDNER, Garry. (VIC)
 LOVELL, Garry C. (TAS)
 MACHEN, Brendon. (VIC)
 MAINE, Henry. (TAS)
 MCINTOSH, Paul. (VIC)
 MCKEAN, George. (VIC)
 MEYER, Brad. (VIC)
 MEYER, Rodney. (VIC)
 MUNDAY, Henry. (TAS)
 MUNDAY, R.F.. (NSW)
 OLNEY, Daryl. (VIC)
 O'DOWD, Jim. (VIC)
 O'TOOLE, Laurence. (VIC)
 O'TOOLE, Patrick. (VIC)
 PARKER, George. (VIC)
 PEAHEY, Peter. (VIC)
 PURTON, Warren. (TAS)
 RADFORD, Kevin. (NSW)
 REES, S.. (VIC)
 ROBBINS, J W. (VIC)
 ROWLINGS, George. (TAS)
 SAINTY, Stan. (TAS)
 SHEPHERD, Graham V. (NSW)
 SIDWELL, Arthur. (VIC)
 SMITH, Owen. (TAS)
 STEWART, Garry. (VIC)
 SUCKLING, Gary. (VIC)
 SUMMERS, Vic. (QLD)
 TURNER, Brad. (VIC)
 WHEELER, Bernard. (VIC)
 WHITNEY, Ray. (NSW)
 WILLIAMS, Phillip. (VIC)
 WILTSHIRE, Roger. (VIC)
 WRIGHT, Graeme (G.J.). (VIC)
 YOUNG, Bill. (TAS)

EDEBOHLS, Robert B. (NSW)
 ESTCOURT, Graeme C.. (TAS)
 FORREST, Peter John. (VIC)
 FULLGRABE, M.D.. (SA)
 GOODWIN, Johnny. (NZ)
 HAMSON, John. (NSW)
 HARDING, Ron. (VIC)
 HAYS, Bruce. (TAS)
 HEAD, Kerry. (QLD)
 HUSSON, Alex. (VIC)
 KELLETT, Cyril. (NSW)
 KENNEDY, Garry. (VIC)
 KIRLEY, Mick G. (VIC)
 LE FEURE, Murray. (TAS)
 LINDNER, Shane. (VIC)
 LOVELL, Greg. (TAS)
 MAINE, David. (TAS)
 MCGLADE, David. (VIC)
 MCKEAN, Doug. (VIC)
 MENGEL, Morris. (QLD)
 MEYER, Gary. (VIC)
 MILLMAN, George. (VIC)
 MUNDAY, Mick. (TAS)
 NICHOLS, Dave. (TAS)
 OLNEY, K.. (VIC)
 O'TOOLE, Bernard. (VIC)
 O'TOOLE, Martin. (QLD)
 PAGE, Evan. (NSW)
 PARLETT, Wayne. (NSW)
 PURTON, Bill. (TAS)
 RADFORD, Gordon. (NSW)
 READ, Daryl L.. (VIC)
 RICHARDS, Anthony. (TAS)
 ROWE, Mark. (TAS)
 RYAN, Dale. (NSW)
 SCHMIDT, Gordon. (SA)
 SHEPPARD, David. (VIC)
 SLATER, Craig. (TAS)
 STARES, John L.. (VIC)
 STRIDE, H.. (NSW)
 SUCKLING, Harold. (VIC)
 TROTTER, Wray. (VIC)
 WADEY, Col. (VIC)
 WHISH-WILSON, Barry. (VIC)
 WILLIAMS, Dinny. (VIC)
 WILSON, Ronald. (VIC)
 WINKEL, Bruce. (QLD)
 WRIGHT, Kevin. (VIC)
 YOUNG, Ray C.. (NSW)

EVENT 4

THE "SUPER CINEMA 3D" TEAMS OF THREE OPEN INVITATION COMBINATION HANDICAP RELAY (UNDERHAND, STANDING BLOCK, TREE FELLING) LOGS 300mm. Competitors must enter individually for this Event and nominate order of their preference of the type of event they prefer to cut. Teams shall be finalised during the Show with the Handicapper.

117 Competitors

BLOCKS 300mm in diameter. TOTAL PRIZE MONEY, \$4000, presented by PAVIER AMUSEMENTS PTY. LTD., P.O. BOX 104, TUMBI UMBI, N.S.W. 2261. TELEPHONE (043) 884862. First prize, \$1500; Second prize, \$900; Third prize, \$600; Fourth prize, \$390; Fifth prize, \$270; Sixth prize, \$180; Seventh prize, \$100; Eighth prize, \$60. All contestants will be presented with a Cinema 180 T-shirt.

First and second in each Heat to Final.

See Pages 21-22, 28, 34-35, 42, 44-45

COMPETITORS IN EVENT 4

ADDISON, L.E.. (TAS)
 BARKER, Peter. (VIC)
 BEAMS, Dale. (TAS)
 BONES, Garry. (TAS)
 CALDWELL, Andrew. (VIC)
 CALDWELL, Gordon. (VIC)
 CALDWELL, Peter. (VIC)
 CHRISTIE, Michael. (VIC)
 CURTIS, Ray. (NSW)
 DEHN, David. (NSW)
 DEVINE, Richard. (TAS)
 DUGGAN, Ian. (TAS)
 EDEBOHLS, Robert B. (NSW)
 ESTCOURT, Graeme C.. (TAS)
 FORREST, Peter John. (VIC)
 FULLGRABE, M.D.. (SA)
 GOODWIN, Johnny. (NZ)
 HARDING, Fabian. (VIC)
 HAYDEN, Darrell. (NSW)
 HAYS, Dean. (VIC)
 HEWITT, Kerry. (QLD)
 JONES, Ken. (QLD)
 KELLETT, Mick. (NSW)
 KIRLEY, Mick G. (VIC)
 LE FEURE, Murray. (TAS)
 LINDNER, Shane. (VIC)
 LOVELL, Greg. (TAS)
 MAINE, David. (TAS)
 MCGLADE, David. (VIC)
 MCKEAN, Doug. (VIC)
 MENGEL, Morris. (QLD)
 MEYER, Gary. (VIC)
 MILLMAN, George. (VIC)
 MUNDAY, Mick. (TAS)
 NICHOLS, Dave. (TAS)
 OLNEY, K.. (VIC)
 O'TOOLE, Bernard. (VIC)
 O'TOOLE, Martin. (QLD)
 PAGE, Evan. (NSW)
 PARLETT, Wayne. (NSW)
 PURTON, Bill. (TAS)
 RADFORD, Gordon. (NSW)
 READ, Daryl L.. (VIC)
 RICHARDS, Anthony. (TAS)
 ROWE, Mark. (TAS)
 RYAN, Dale. (NSW)
 SCHMIDT, Gordon. (SA)
 SHEPPARD, David. (VIC)
 SMITH, Owen. (TAS)

ARBUTHNOT, Colin. (VIC)
 BEAMS, Tony. (TAS)
 BOLSTAD, David. (NZ)
 BREADMORE, Rodney. (TAS)
 CALDWELL, Doug. (VIC)
 CALDWELL, Ken. (VIC)
 CALDWELL, Terry. (VIC)
 CURTAIN, Bill. (NZ)
 DAWE, Chris. (VIC)
 DEHN, R.A.. (NSW)
 DINGLE, Brad. (QLD)
 DURYEA, Ian H. (VIC)
 ESTCOURT, Gordon. (VIC)
 ETCHEBERRY, Mark. (VIC)
 FOSTER, David John. (TAS)
 GILLAM, Joe. (VIC)
 HAMSON, John. (NSW)
 HARDING, Ron. (VIC)
 HAYS, Bruce. (TAS)
 HEAD, Kerry. (QLD)
 HUSSON, Alex. (VIC)
 KELLETT, Cyril. (NSW)
 KIRLEY, Mark. (VIC)
 KNIGHT, Peter. (NSW)
 LINDNER, Garry. (VIC)
 LOVELL, Garry C. (TAS)
 MACHEN, Brendon. (VIC)
 MAINE, Henry. (TAS)
 MCINTOSH, Paul. (VIC)
 MCKEAN, George. (VIC)
 MEYER, Brad. (VIC)
 MEYER, Rodney. (VIC)
 MUNDAY, Henry. (TAS)
 MUNDAY, R.F.. (NSW)
 OLNEY, Daryl. (VIC)
 O'DOWD, Jim. (VIC)
 O'TOOLE, Laurence. (VIC)
 O'TOOLE, Patrick. (VIC)
 PARKER, George. (VIC)
 PEAHEY, Peter. (VIC)
 PURTON, Warren. (TAS)
 RADFORD, Kevin. (NSW)
 REES, S.. (VIC)
 ROBBINS, Allan. (VIC)
 ROWLINGS, George. (TAS)
 SAINTY, Stan. (TAS)
 SHEPHERD, Graham V. (NSW)
 SLATER, Craig. (TAS)
 STARES, John L.. (VIC)

STEWART, Garry. (VIC)
 SUCKLING, Gary. (VIC)
 SUMMERS, Vic. (QLD)
 TURNER, Brad. (VIC)
 WHEELER, Bernard. (VIC)
 WILLIAMS, Dinny. (VIC)
 WILTSHIRE, Roger. (VIC)
 WRIGHT, Allan. (VIC)
 WRIGHT, Kevin. (VIC)
 YOUNG, Ray C.. (NSW)

STRIDE, H.. (NSW)
 SUCKLING, Harold. (VIC)
 TROTTER, Wray. (VIC)
 WADEY, Col. (VIC)
 WHITNEY, Ray. (NSW)
 WILLIAMS, Phillip. (VIC)
 WINKEL, Bruce. (QLD)
 WRIGHT, Graeme (G.J.) (VIC)
 YOUNG, Bill. (TAS)

EVENT 5

THE "MATHEWS TIMBER" "JACK & JILL" 375mm
 DOUBLE HANDED SAWING HANDICAP.

Competitors must enter individually for this
 Event and nominations for pairs must be lodged
 with the Handicapper at the time of the Show.
 Competitors should ensure that their partners are
 also entered at the time of closing of entries.

39 Competitors

BLOCKS 375mm in diameter. TOTAL PRIZE MONEY,
 \$1000, presented by MATHEWS TIMBER PTY.
 LTD., 125 ROOKS ROAD, VERMONT, 3133.
 TELEPHONE 874 1666. First prize, \$460; Second
 prize, \$210; Third prize, \$150; Fourth prize, \$80;
 Fifth prize, \$60; Sixth prize, \$40.

First and second in each Heat to Final.

See page 33

COMPETITORS IN EVENT 5

ALEXANDER, Jim. (VIC)	BEAMS, Dale. (TAS)
BEATTIE, Kez. (VIC)	CLANCY, Debbie. (VIC)
DURRIE, Alan. (QLD)	DURYEA, Ian H. (VIC)
DURYEA, Lisa M. (VIC)	DURYEA, Michele. (VIC)
ESTCOURT, Gordon. (VIC)	ESTCOURT, Graeme C.. (TAS)
ESTCOURT, Tanya. (VIC)	ETCHEBERRY, Mark. (VIC)
EVANS, Maree. (TAS)	GILLAM, W. (VIC)
GOODWIN, Johnny. (NZ)	KIRLEY, Mark. (VIC)
LARCOMBE, Shelley A. (VIC)	LARCOMBE, Stuart. (VIC)
LOVELL, Garry C. (TAS)	LOVELL, Greg. (TAS)
MUNDAY, Cathy. (NSW)	MUNDAY, R.F.. (NSW)
NICHOLS, Dave. (TAS)	OLNEY, Daryl. (VIC)
OLNEY, K.. (VIC)	OLNEY, Helen. (VIC)
OLNEY, Rhonda. (VIC)	O'TOOLE, Laurence. (VIC)
PARLETT, Wayne. (NSW)	PASCOE, Yvonne. (QLD)
READ, Daryl L.. (VIC)	ROWE, Frances. (TAS)
SAINTY, Stan. (TAS)	SLATER, Dianne. (TAS)
SMITH, Amanda. (TAS)	STEWART, Garry. (VIC)
TROTTER, Wray. (VIC)	WILLIAMS, Sonia. (VIC)
YOUNG, Bill. (TAS)	

EVENT 6

THE "BHP STEEL" THOUSAND 375mm WORLD
 UNDERHAND HANDICAP.

99 Competitors

BLOCKS 375mm in diameter, TOTAL PRIZE MONEY,
 \$2,000, presented by BHP STEEL, BHP HOUSE,
 140 WILLIAM STREET, MELBOURNE, 3000.
 TELEPHONE 609 3333. First prize, \$1,200;
 Second prize, \$400; Third prize, \$200; Fourth

prize, \$100; Fifth prize \$50; Sixth prize, \$50.
 Each finalist will receive a trophy.

Axemen must compete in at least two other
 Underhand Events.

This event will be counted for the Grand Aggregate Trophy
 of a "Golden Axe" and \$1000.

See pages 41-44, 45, 46-48

EVENT 7

THE "BHP STEEL" THOUSAND 350mm WORLD
 STANDING BLOCK HANDICAP.

98 Competitors

BLOCKS 350mm in diameter, TOTAL PRIZE MONEY,
 \$2,000, presented by BHP STEEL, BHP HOUSE,
 140 WILLIAM STREET, MELBOURNE, 3000.
 TELEPHONE 609 3333. First prize, \$1,200;
 Second prize, \$400; Third prize, \$200; Fourth
 prize, \$100; Fifth prize, \$50; Sixth prize, \$50.
 Each finalist will receive a trophy.

Axemen must compete in at least two other
 Underhand Events.

This event will be counted for the Grand Aggregate Trophy
 of a "Golden Axe" and \$1000.

See pages 13, 15-17

EVENT 8

THE "BHP STEEL" THOUSAND 375mm WORLD
 UNDERHAND CHAMPIONSHIP. (Axemen
 nominating in a championship event must
 compete in at least two handicap events to
 qualify).

21 Competitors

BLOCKS 375mm in diameter, TOTAL PRIZE MONEY,
 \$2,000, presented by BHP STEEL, BHP HOUSE,
 140 WILLIAM STREET, MELBOURNE, 3000.
 TELEPHONE 609 3333. First prize, \$1,200;
 Second prize, \$400; Third prize, \$200; Fourth
 prize, \$100; Fifth prize, \$50; Sixth prize, \$50.
 Each finalist will receive a trophy.

This event will be counted for the Grand Aggregate Trophy
 of a "Golden Axe" and \$1000.

See pages 30-31

EVENT 9

THE "BHP STEEL" SPECIAL 300mm STANDING BLOCK
 HANDICAP. (Open to all axemen excluding
 finalists in Events 6, 7 and 8).

120 Competitors

BLOCKS 300mm in diameter, TOTAL PRIZE MONEY,
 \$1000, presented by BHP STEEL, BHP HOUSE,
 140 WILLIAM STREET, MELBOURNE, 3000.
 TELEPHONE 609 3333. First prize, \$525; Second
 prize, \$200; Third prize, \$100; Fourth prize, \$75;
 Fifth prize, \$50; Sixth prize, \$50. Each finalist
 will receive a trophy.

This event will be counted for the Grand Aggregate Trophy
 of a "Golden Axe" and \$1000.

See pages 43-48

EVENT 10

THE "MAD MOUSE" 250mm NOVICE STANDING BLOCK HANDICAP.

26 Competitors

BLOCKS 250mm in diameter. TOTAL PRIZE MONEY, \$500, which is presented by WITTINGSLOW AMUSEMENTS, c/- ROYAL MELBOURNE SHOWGROUNDS, EPSOM ROAD, ASCOT VALE, 3032. TELEPHONE 376 1244. PROPRIETORS OF THE "MAD MOUSE" RIDE AT THE ROYAL MELBOURNE SHOW. First prize, \$240; Second prize, \$140; Third prize, \$60; Fourth prize, \$35; Fifth prize, \$15; Sixth prize, \$10. Each unplaced finalist will receive \$7.50.

See pages 1-2

EVENT 11

THE "DICKIE DONUTS" 350mm STANDING BLOCK HANDICAP (1st Division- Restricted to 1/3 of the Competitors)

50 Competitors

BLOCKS 350mm in diameter. TOTAL PRIZE MONEY, \$1000, presented by R.R. STEPHENS CATERING PTY. LTD., 27 TUNSTALL AVENUE, KENSINGTON, N.S.W., 2033. TELEPHONE (02) 663 3150. First prize, \$600; Second prize, \$200; Third prize, \$100; Fourth prize, \$60; Fifth prize, \$20; Sixth prize, \$20.

This event will be counted for the Grand Aggregate Trophy of a "Golden Axe" and \$1000.

See pages 2-4

EVENT 12

THE "DURKIN AMUSEMENTS" 300mm STANDING BLOCK HANDICAP (2nd Division-Restricted to 1/3 of the Competitors other than those to compete in the 1st Division).

50 Competitors

BLOCKS 300mm in diameter. TOTAL PRIZE MONEY, \$1000, presented by DURKIN AMUSEMENTS P/L, P.O. BOX 150, KENSINGTON, NSW, 2033. TELEPHONE (02) 33 3656. First prize, \$600; Second prize, \$200; Third prize, \$100; Fourth prize, \$60; Fifth prize, \$20; Sixth prize, \$20.

This event will be counted for the Grand Aggregate Trophy of a "Golden Axe" and \$1000.

See pages 9-12

EVENT 13

THE "CADBURY" 250mm STANDING BLOCK HANDICAP (3rd Division- Restricted to 1/3 of the competitors other than those to compete in the 1st and 2nd Divisions).

48 Competitors

BLOCKS 250mm in diameter. TOTAL PRIZE MONEY, \$1000, presented by BENSONS TRADING CO. PTY. LTD., 41 HOPSONS ROAD,

KENSINGTON, 3031. TELEPHONE 372 1244.

First prize, \$600; Second prize, \$200; Third prize, \$100; Fourth prize, \$60; Fifth prize, \$20; Sixth prize, \$20. Each unplaced finalist will receive \$7.50.

This event will be counted for the Grand Aggregate Trophy of a "Golden Axe" and \$1000.

See pages 5-8

EVENT 14

THE "THOMAS AMUSEMENTS" 250mm STANDING BLOCK HANDICAP.

133 Competitors

BLOCKS 250mm in diameter. TOTAL PRIZE MONEY, \$1000, presented by R.J. & R.B. THOMAS, 9/21 TIUNA AVENUE, ELWOOD, 3184. TELEPHONE 531 4359. First prize, \$600; Second prize, \$200; Third prize, \$100; Fourth prize, \$60; Fifth prize, \$20; Sixth prize, \$20. Each unplaced finalist will receive \$7.50.

The winner of this Event will also receive a Nivek Axe presented by NIVEK AXES, 10 CARNARVON AVENUE, THE BASIN, VIC., 3154. TELEPHONE (03) 762 4716.

This event will be counted for the Grand Aggregate Trophy of a "Golden Axe" and \$1000.

See pages 29-36

EVENT 15

THE "CADBURY" 300mm STANDING BLOCK HANDICAP.

130 Competitors

BLOCKS 300mm in diameter. TOTAL PRIZE MONEY, \$1000, presented by BENSONS TRADING CO. PTY. LTD., 41 HOPSONS ROAD, KENSINGTON, 3031. TELEPHONE 372 1244. First prize, \$600; Second prize, \$200; Third prize, \$100; Fourth prize, \$60; Fifth prize, \$20; Sixth prize, \$20. Each unplaced finalist will receive \$7.50.

This event will be counted for the Grand Aggregate Trophy of a "Golden Axe" and \$1000.

See pages 20-23, 25-28

EVENT 16

THE "JACK O'TOOLE" 325mm STANDING BLOCK HANDICAP.

117 Competitors

BLOCKS 325mm in diameter. TOTAL PRIZE MONEY, \$1000, presented by R.A.S.V. LIMITED. First prize, \$600; Second prize, \$200; Third prize, \$100; Fourth prize, \$60; Fifth prize, \$20; Sixth prize, \$20. Each unplaced finalist will receive \$7.50.

This event will be counted for the Grand Aggregate Trophy of a "Golden Axe" and \$1000.

See pages 36-37, 39-43

EVENT 17

THE "TERRY BROOKES" "VETERANS" 250mm STANDING BLOCK HANDICAP. (Restricted to competitors 60 years of age and over on the first day of the Show).

15 Competitors

BLOCKS 300mm in diameter. TOTAL PRIZE MONEY \$450, of which \$300 is presented by TERRY BROOKES, 43 CHILCOMB DRIVE, HACKMAN WEST, S.A., 5163. BHP STEEL has contributed \$150 toward the prize money. First prize, \$200; Second prize, \$100; Third prize, \$50; Fourth prize, \$50; Fifth prize, \$25; Sixth prize, \$25.

The winner of this event will also receive an Axe presented by GORDON ESTCOURT, FREEMANS ROAD, TRARALGON WEST, VIC., 3844.

TELEPHONE (051) 74 2976.

See pages 26-27

EVENT 18

THE "BRENDON & MO MACHEN" "VETERANS" 300mm UNDERHAND HANDICAP. (Restricted to competitors 60 years of age and over on the first day of the Show).

14 Competitors

BLOCKS 300mm in diameter. TOTAL PRIZE MONEY \$450, of which \$250 is presented by BRENDON & MO MACHEN, REDHILL ROAD, CALLIGNEE, VIA TRARALGON, VIC., 3844. TELEPHONE (051) 95 5332. BHP STEEL has contributed \$200 toward the prize money. First prize, \$200; Second prize, \$100; Third prize, \$50; Fourth prize, \$50; Fifth prize, \$25; Sixth prize, \$25.

See pages 29, 31

EVENT 19

THE "VIOLET CRUMBLE" 400mm AUSTRALIAN STANDING BLOCK CHAMPIONSHIP (Axemen nominating in a championship event must compete in at least two handicap events to qualify.)

22 Competitors

BLOCKS 400mm in diameter. TOTAL PRIZE MONEY \$1,500, of which \$1000 is presented by SHOWBAG MARKETING AUSTRALIA PTY. LTD., P.O. BOX 113, SEAFORD, 3198. TELEPHONE 786 9455. First prize, \$800; Second prize, \$360; Third prize, \$160; Fourth prize, \$80; Fifth prize, \$60; Sixth prize, \$40.

This event will be counted for the Grand Aggregate Trophy of a "Golden Axe" and \$1000.

See page 14

EVENT 20

THE "BHP STEEL" 300mm UNDERHAND CHAMPIONSHIP. (Restricted to competitors under 18 years of age on the first day of the Show). Statutory Declarations must be signed before a Justice of Peace in the Steward's Office prior to the event.

15 Competitors

BLOCKS 300mm in diameter. TOTAL PRIZE MONEY, \$450, presented by BHP STEEL, BHP HOUSE, 140 WILLIAM STREET, MELBOURNE, 3000. TELEPHONE 609 3333. First prize, \$175; Second prize, \$100; Third prize, \$75; Fourth prize, \$50; Fifth prize, \$25; Sixth prize, \$25.

This event will be counted for the Grand Aggregate Trophy of a "Golden Axe" and \$1000.

See pages 31-32

EVENT 21

THE "NIAGARA THERAPY" 300mm NOVICE UNDERHAND HANDICAP.

35 Competitors

BLOCKS 300mm in diameter. TOTAL PRIZE MONEY \$500, of which \$350 is presented by NIAGARA THERAPY, 373 CAMBERWELL ROAD, CAMBERWELL, 3124. TELEPHONE 882 1014. First prize, \$240 and a Niagara Therapy hand unit valued at \$495; Second prize, \$140; Third prize, \$60; Fourth prize, \$35; Fifth prize, \$15; Sixth prize, \$10. Each unplaced finalist will receive \$7.50.

See pages 4-5

EVENT 22

THE "SUNNY-BOY SHOWBAG" 300mm UNDERHAND HANDICAP. (1st Division- Restricted to 1/3 of the competitors).

48 Competitors

BLOCKS 300mm in diameter. TOTAL PRIZE MONEY \$1000, presented by GLENROBYN ENTERPRISES (VIC.) PTY. LTD., 11 JACKEL STREET, WANGARATTA, 3677. TELEPHONE (057) 21 4968. First prize, \$600; Second prize, \$200; Third prize, \$100; Fourth prize, \$60; Fifth prize, \$20; Sixth prize, \$20.

This event will be counted for the Grand Aggregate Trophy of a "Golden Axe" and \$1000.

See pages 5-9

EVENT 23

THE "CADBURY" 300mm UNDERHAND HANDICAP (2nd Division-Restricted to 1/3 of the competitors other than those to compete in the 1st Division).

48 Competitors

BLOCKS 300mm in diameter. TOTAL PRIZE MONEY \$1000, presented by BENSONS TRADING CO.

PTY. LTD., 41 HOPSONS ROAD, KENSINGTON, 3031. TELEPHONE 372 1244. First prize, \$600; Second prize, \$200; Third prize, \$100; Fourth prize, \$60; Fifth prize, \$20; Sixth prize, \$20.

This event will be counted for the Grand Aggregate Trophy of a "Golden Axe" and \$1000.

See pages 1-3

EVENT 24

THE "FRANK FOSTER AMUSEMENTS" 300mm UNDERHAND HANDICAP. (3rd Division - Restricted to 1/3 of the competitors other than those to compete in 1st and 2nd Divisions).

48 Competitors

BLOCKS 300mm in diameter. TOTAL PRIZE MONEY \$1000, presented by FRANK FOSTER, M.S. 1504, TOORBUL, QLD, 4510. TELEPHONE (071) 98 8233. First prize, \$600; Second prize, \$200; Third prize, \$100; Fourth prize, \$60; Fifth prize, \$20; Sixth prize, \$20.

This event will be counted for the Grand Aggregate Trophy of a "Golden Axe" and \$1000.

See pages 10-13

EVENT 25

THE "SUNNY-BOY SHOWBAG" 325mm UNDERHAND HANDICAP.

126 Competitors

BLOCKS 325mm in diameter. TOTAL PRIZE MONEY \$1000, presented by GLENROBYN ENTERPRISES (VIC.) PTY. LTD., 11 JACKEL STREET, WANGARATTA, 3677. TELEPHONE (057) 21 4968. First prize, \$600; Second prize, \$200; Third prize, \$100; Fourth prize, \$60; Fifth prize, \$20; Sixth prize, \$20. Each unplaced finalist will receive \$7.50.

The winner of this Event will also receive a Nivek Axe presented by NIVEK AXES, 10 CARNARVON AVENUE, THE BASIN, VIC., 3154. TELEPHONE (03) 762 4716.

This event will be counted for the Grand Aggregate Trophy of a "Golden Axe" and \$1000.

See pages 13-17, 19-21

EVENT 26

THE "PADDY'S VICTORIANA OVEN" 350mm UNDERHAND HANDICAP.

105 Competitors

BLOCKS 350mm in diameter. TOTAL PRIZE MONEY \$1100, presented by PADDY'S VICTORIANA OVEN, P.O. BOX 825, LILYDALE, VIC., 3140. TELEPHONE (03) 722 1284. First prize, \$600; Second prize, \$260; Third prize, \$120; Fourth prize, \$60; Fifth prize, \$30; Sixth prize, \$30. Each unplaced finalist will receive \$7.50.

This event will be counted for the Grand Aggregate Trophy of a "Golden Axe" and \$1000.

See pages 22-23, 25-29, 32, 34, 39-40

EVENT 27

THE "STIHL PTY. LTD." 300mm TREE FELLING HANDICAP. (THREE SPRING BOARDS). (Limited to experienced axemen). (Axemen are to state on the entry form whether they are left or right handed).

28 Competitors

BLOCKS 300mm in diameter. Competitors must put three spring boards above each other and cut out the front scarf, then descend removing the three spring boards to the ground and put the same three spring boards in on the other side and cut out the back scarf. (Logs must not be cut off from one side). Any competitor chopping in a previously cut board hole will be disqualified. TOTAL PRIZE VALUE \$1115, presented by STIHL PTY. LTD., 2 FORBES CLOSE, KNOXFIELD, VIC., 3180. TELEPHONE (03) 765 1455.

First prize, Stihl Chain Saw Model 034AVEQZ Farmboss value \$965; Second prize, \$100 cheque; Third prize, \$50 cheque. Each unplaced finalist will receive \$7.50.

This event will be counted for the Grand Aggregate Trophy of a "Golden Axe" and \$1000.

See pages 2, 4, 7, 9, 12

EVENT 28

THE "TERRY BROOKES" 325mm TREE FELLING HANDICAP (THREE SPRING BOARDS) (Limited to experienced axemen). (Axemen are to state on the entry form whether they are left or right handed).

23 Competitors

BLOCKS 325mm in diameter. No trimming of board holes will be permitted. Competitors must put three spring boards above each other and cut out front scarf, then descend removing the three spring boards to the ground and put the same three spring boards in on the other side and cut out the back scarf. (Logs must not be cut off from one side). Any competitor chopping in a previously cut board hole will be disqualified. TOTAL PRIZE MONEY \$1200, presented by TERRY BROOKES, 43 CHILCOMB DRIVE, HACKMAN WEST, S.A., 5163. First prize, \$620; Second prize, \$280; Third prize, \$140; Fourth prize, \$80; Fifth prize, \$30; Sixth prize, \$30.

This event will be counted for the Grand Aggregate Trophy of a "Golden Axe" and \$1000.

See pages 15, 18, 24, 37

EVENT 29

THE "CADBURY" 300mm AUSTRALASIAN HARD HITTING CHAMPIONSHIP (STANDING).

40 Competitors

BLOCKS 300mm in diameter. The contest to be completed by each contestant within one

minute and in the event of a dead heat, time will be the deciding factor.

The check starter is not permitted to inspect logs before full time allowance for each chop has expired. During the chop the time-keeper may call the elapsed time of 15 second intervals. Standard Axes are to be used in this event, and are not to exceed 3kg. overall weight and 180mm cutting edge.

A competitor shall be restricted to one chop. Slabbing of log shall disqualify competitor. The competitor's name will be marked on the block allocated to him as a result of a draw. Prizes shall be awarded to the competitors who cut through or sever their block in the least number of hits. TOTAL PRIZE MONEY, \$1,500, presented by BENSONS TRADING CO. PTY. LTD., 41 HOPSONS ROAD, KENSINGTON, 3031. TELEPHONE 372 1244. First prize, \$800; Second prize, \$360; Third prize, \$160; Fourth prize, \$80; Fifth prize, \$60; Sixth prize, \$40.

This event will be counted for the Grand Aggregate Trophy of a "Golden Axe" and \$1000.

See pages 2, 5, 7, 9-10, 12, 28, 31

EVENT 30

THE "CADBURY" 300mm HARD HITTING CONTEST (UNDERHAND).

46 Competitors

BLOCK 300mm in diameter. The contest to be completed by each contestant within one minute and in the event of a dead heat, time will be the deciding factor.

The check starter is not permitted to inspect logs before full time allowance for each chop has expired. During the chop the time-keeper may call the elapsed time of 15 second intervals. Standard Axes are to be used in this event, and are not to exceed 3kg. overall weight and 180mm cutting edge. A competitor shall be restricted to one chop.

Slabbing of log shall disqualify competitor. The competitor's name will be marked on the block allocated to him as a result of a draw. Prizes shall be awarded to the competitors who cut through or sever their block in the least number of hits. TOTAL PRIZE MONEY, \$1,500 presented by BENSONS TRADING CO. PTY. LTD., 41 HOPSONS ROAD, KENSINGTON, 3031. TELEPHONE 372 1244. First prize, \$800; Second prize, \$360; Third prize, \$160; Fourth prize, \$80; Fifth prize, \$60; Sixth prize \$40.

This event will be counted for the Grand Aggregate Trophy of a "Golden Axe" and \$1000.

See pages 9, 11, 17, 23, 35, 37, 41-42, 44, 47

EVENT 31

THE "AUSTRALIAN AIRLINES" 400mm TWO MAN RELAY STANDING BLOCK HANDICAP. The first axeman after completing his chop must retire to his neutral area and visually indicate to his partner, in a manner prescribed by the stewards, that the other team member is to complete the cut by opening a scarf on the opposite side of the log. Competitors must enter individually for this Event and nominations for pairs must be lodged with the Handicapper at the time of the Show.

114 Competitors

BLOCKS 400mm in diameter. TOTAL PRIZE MONEY \$1000, presented by AUSTRALIAN AIRLINES, 50 FRANKLIN STREET, MELBOURNE, 3000. TELEPHONE 665 1333. First prize, \$600; Second prize, \$200; Third prize, \$100; Fourth prize, \$60; Fifth prize, \$20; Sixth prize, \$20.

First and second in each Heat to Semi Finals.

First, second and third in Semi Finals to Final.

See pages 18-20, 22, 23

COMPETITORS IN EVENT 31

ADDISON, L.E. (TAS)	ARBUTHNOT, Colin. (VIC)
BARKER, Peter. (VIC)	BARTON, R. (QLD)
BEAMS, Tony. (TAS)	BEAMS, Dale. (TAS)
BOLSTAD, David. (NZ)	BONES, Garry. (TAS)
BREADMORE, Rodney. (TAS)	CALDWELL, Doug. (VIC)
CALDWELL, Peter. (VIC)	CHRISTIE, Michael. (VIC)
CLANCY, Shane. (VIC)	CURTIS, Ray. (NSW)
DAWE, Chris. (VIC)	DEHN, David. (NSW)
DEHN, R.A.. (NSW)	DEVINE, Richard. (TAS)
DINGLE, Brad. (QLD)	DUGGAN, Ian. (TAS)
DURRIE, Alan. (QLD)	DURYEA, Ian H. (VIC)
EDEBOHLS, Robert B. (NSW)	ESTCOURT, Gordon. (VIC)
ESTCOURT, Graeme C.. (TAS)	ETCHEBERRY, Mark. (VIC)
FORREST, Peter John. (VIC)	FOSTER, David John. (TAS)
FULLGRABE, M.D.. (SA)	GILLAM, Joe. (VIC)
GOODWIN, Johnny. (NZ)	HAINS, Neville. (VIC)
HAMSON, John. (NSW)	HARDING, Fabian. (VIC)
HARDING, Ron. (VIC)	HAYDEN, Darrell. (NSW)
HAYS, Bruce. (TAS)	HAYS, Dean. (VIC)
HEAD, Kerry. (QLD)	HEWITT, Kerry. (QLD)
HUSSON, Alex. (VIC)	JONES, Ken. (QLD)
KELLETT, Cyril. (NSW)	KELLETT, Mick. (NSW)
KIRLEY, Mark. (VIC)	KIRLEY, Mick G. (VIC)
KNIGHT, Peter. (NSW)	LE FEURE, Murray. (TAS)
LINDNER, Garry. (VIC)	LINDNER, Shane. (VIC)
LOVELL, Garry C. (TAS)	LOVELL, Greg. (TAS)
MACHEN, Brendon. (VIC)	MAINE, David. (TAS)
MAINE, Henry. (TAS)	MCGLADE, David. (VIC)
MCINTOSH, Paul. (VIC)	MCKEAN, Doug. (VIC)
MCKEAN, George. (VIC)	MENGEL, Morris. (QLD)
MEYER, Gary. (VIC)	MEYER, Rodney. (VIC)
MILLMAN, George. (VIC)	MUNDAY, Henry. (TAS)
MUNDAY, Mick. (TAS)	MUNDAY, R.F.. (NSW)
NICHOLS, Dave. (TAS)	OLNEY, Daryl. (VIC)
OLNEY, K.. (VIC)	O'DOWD, Jim. (VIC)
O'TOOLE, Bernard. (VIC)	O'TOOLE, Patrick. (VIC)
PAGE, Evan. (NSW)	PARLETT, Wayne. (NSW)

PEAVEY, Peter. (VIC)
 PURTON, Warren. (TAS)
 RADFORD, Kevin. (NSW)
 READ, Daryl L.. (VIC)
 RICHARDS, Anthony. (TAS)
 ROWE, Mark. (TAS)
 RYAN, Dale. (NSW)
 SCHMIDT, Gordon. (SA)
 SHEPPARD, David. (VIC)
 SLATER, Craig. (TAS)
 STARES, John L.. (VIC)
 SUCKLING, Gary. (VIC)
 SUMMERS, Vic. (QLD)
 TROTTER, Wray. (VIC)
 WADEY, Col. (VIC)
 WHISH-WILSON, Barry. (VIC)
 WILLIAMS, Dinny. (VIC)
 WILSON, Ronald. (VIC)
 WINKEL, Bruce. (QLD)
 WRIGHT, Kevin. (VIC)
 YOUNG, Ray C.. (NSW)

PURTON, Bill. (TAS)
 RADFORD, Gordon. (NSW)
 READ, Clayton. (VIC)
 REES, S.. (VIC)
 ROBBINS, J W. (VIC)
 ROWLINGS, George. (TAS)
 SAINTY, Stan. (TAS)
 SHEPHERD, Graham V. (NSW)
 SIDWELL, Arthur. (VIC)
 SMITH, Owen. (TAS)
 STEWART, Garry. (VIC)
 SUCKLING, Harold. (VIC)
 SURNAME, CHRISTIAN. O
 TURNER, Brad. (VIC)
 WHEELER, Bernard. (VIC)
 WHITNEY, Ray. (NSW)
 WILLIAMS, Phillip. (VIC)
 WILTSHIRE, Roger. (VIC)
 WRIGHT, Graeme (G.J.). (VIC)
 YOUNG, Bill. (TAS)

EVENT 32

THE "DURKIN AMUSEMENTS" 450mm DOUBLE HANDED OPEN SAWING HANDICAP. Open to any style of crosscut saw. The bottom of the log will be 500mm above ground level. Competitors must enter individually for this Event and nominations for pairs must be lodged with the Handicapper at the time of the Show.

70 Competitors

BLOCKS 450mm in diameter. TOTAL PRIZE MONEY, \$1000, presented by DURKIN AMUSEMENTS PTY. LTD., P.O. BOX 150, KENSINGTON, N.S.W., 2033. TELEPHONE (02) 33 3656. First prize, \$600; Second prize, \$200; Third prize, \$100; Fourth prize, \$60; Fifth prize, \$20; Sixth prize, \$20.

First and second in each Heat to Semi Finals. First, second and third in Semi Finals to Final.

See pages 37-38

COMPETITORS IN EVENT 32

ALEXANDER, Jim. (VIC)
 BEAMS, Tony. (TAS)
 BONES, Garry. (TAS)
 CHRISTIE, John. (VIC)
 CLANCY, Debbie. (VIC)
 CLARK, Roy. (TAS)
 DEHN, R.A.. (NSW)
 DURRIE, Alan. (QLD)
 DURYEA, Lisa M. (VIC)
 ESTCOURT, Graeme C. (TAS)
 ETCHEBERRY, Mark. (VIC)
 GOODWIN, Johnny. (NZ)
 HAMSON, John. (NSW)
 HAYS, Bruce. (TAS)
 HUSSON, Alex. (VIC)
 KIRLEY, Mark. (VIC)
 KNIGHT, Peter. (NSW)

ARBUTHNOT, Colin. (VIC)
 BEAMS, Dale. (TAS)
 BURDON, Roy. (TAS)
 CHRISTIE, Michael. (VIC)
 CLANCY, Shane. (VIC)
 DEHN, David. (NSW)
 DUGGAN, Ian. (TAS)
 DURYEA, Ian H. (VIC)
 ESTCOURT, Gordon. (VIC)
 ESTCOURT, Tanya. (VIC)
 FOSTER, David John. (TAS)
 HAINS, Neville. (VIC)
 HAYDEN, Darrell. (NSW)
 HEAD, Kerry. (QLD)
 JONES, Ken. (QLD)
 KIRLEY, Mick G. (VIC)
 LARCOMBE, Shelley A. (VIC)

LARCOMBE, Stuart. (VIC)
 LINDNER, Shane. (VIC)
 LOVELL, Greg. (TAS)
 MCINTOSH, Paul. (VIC)
 MEYER, Brad. (VIC)
 MEYER, Rodney. (VIC)
 MUNDAY, Henry. (TAS)
 MUNDAY, R.F.. (NSW)
 OLNEY, Daryl. (VIC)
 O'TOOLE, Laurence. (VIC)
 PAGE, Evan. (NSW)
 PASCOE, Yvonne. (QLD)
 PHILLIPS, Hedley. (TAS)
 READ, Clayton. (VIC)
 REES, S.. (VIC)
 STEWART, Garry. (VIC)
 SUCKLING, Harold. (VIC)
 TURNER, Brad. (VIC)

LINDNER, Garry. (VIC)
 LOVELL, Garry C. (TAS)
 MAHON, Ron. (NSW)
 MENGEL, Morris. (QLD)
 MEYER, Gary. (VIC)
 MUNDAY, Cathy. (NSW)
 MUNDAY, Mick. (TAS)
 NICHOLS, Dave. (TAS)
 OLNEY, K.. (VIC)
 O'TOOLE, Martin. (QLD)
 PARLETT, Wayne. (NSW)
 PEAVEY, Peter. (VIC)
 RADFORD, Kevin. (NSW)
 READ, Daryl L.. (VIC)
 SAINTY, Stan. (TAS)
 SUCKLING, Gary. (VIC)
 TROTTER, Wray. (VIC)
 YOUNG, Bill. (TAS)

EVENT 33

THE "STIHL PTY. LTD" 425mm CHAIN SAW OPERATORS CHAMPIONSHIP. Stihl Chain Saws will be supplied and maintained by Stihl Pty. Ltd., in each heat and the final. Competitors will draw for their saws (this to be carried out by the Stewards).

57 Competitors

BLOCKS 425mm in diameter. TOTAL PRIZE VALUE \$890 presented by STIHL PTY. LTD., 2 FORBES CLOSE, KNOXFIELD, 3180. TELEPHONE 765 1455. First prize, Stihl Chain Saw Model 026AVEQ, value \$765; Second prize, \$75 cheque; Third prize, \$50 cheque. Each unplaced finalist will receive \$7.50.

CONDITIONS

1. Competitors in each heat are required to draw for saws and logs prior to the event.
2. Chain Saws will be started and running prior to the commencement of the event.
3. At the commencement of the event, it will be necessary for each competitor to bore the nose of the guide bar into the centre of the log and proceed to the underside of the log. The boring cut should be between the area marked in chalk.
4. Each competitor will then have to come back up through the recently completed cut and proceed through to the top of the log, thus completing the first cut.
5. The next cut is a single action cut from the top of the log through to the bottom of the log, thus completing the second cut.
6. From here, the third and final wheel should be cut off commencing from the bottom of the log and proceeding through to the top.
7. The person who first completes this sequence of cuts in a satisfactory manner is to be declared the winner.

See pages 11, 18, 24

EVENT 34

THE "AUSTRALIAN AIRLINES" VICTORIAN INTER ASSOCIATION TEAMS RACE (TEAMS OF SIX). No entrance fee. The teams eligible for entry in this event will be one from each of the following bodies: Midlands, North East Gippsland, North East and Border, Wimmera, Western Victoria, South and Central Gippsland and Central Victorian Axemen's Associations. Each team member shall be nominated to the Handicapper at the time of the Show and the person must be a resident member of the Association for which the person competes and the person must compete in at least one ordinary event.

4 Teams

BLOCKS Standing 300mm in diameter and underhand 325mm in diameter. TOTAL PRIZE MONEY \$1000, presented by AUSTRALIAN AIRLINES, 50 FRANKLIN STREET, MELBOURNE, 3000. TELEPHONE 665 1333. First prize, \$700; Second prize, \$300.

CONDITIONS

The first competitor from each team shall commence by cutting the underhand block, immediately on completion of same the team mate shall cut the standing block. This alternative chopping continues until all blocks have been cut by the members of respective teams. The team finishing the last block first shall be declared the winner.

See pages 7, 12, 18

EVENT 35

THE "PAVIER AMUSEMENTS" AUSTRALASIAN TEAMS RACE (2 TEAMS OF EIGHT). No entrance fee. Each team member shall be nominated to the Handicapper at the time of the Show and the members of the teams shall be left to the discretion of the Handicapper.

BLOCKS Standing 300mm in diameter and underhand 325mm in diameter. TOTAL PRIZE MONEY \$1000, presented by PAVIER AMUSEMENTS PTY. LTD., P.O. BOX 104, TUMBI UMBI, N.S.W., 2261. TELEPHONE (043) 88 4862. The sponsor will also provide a trophy for each member of the two teams (value \$400). First prize, \$700; Second prize, \$300.

CONDITIONS

The first competitor from each team shall commence by cutting the underhand block, immediately on completion of same the team mate shall cut the standing block. This alternative chopping continues until all blocks have been cut by the members of respective teams. The team finishing the last block first shall be declared the winner.

See page 7

EVENT 36

THE "DURYEA FAMILY" 225mm JUNIOR UNDERHAND EVENT. No entrance fee. (Restricted to children over 9 years of age and under 13 years of age on the first day of the Show). Statutory Declarations must be signed before a Justice of Peace in the Steward's Office prior to the event.

8 Competitors

BLOCKS 225mm in diameter. TOTAL PRIZES presented by the DURYEA FAMILY, LINEENS ROAD, COROROOKE, VIC., 3254. TELEPHONE (052) 33 1274. Prizes: Trophies for first four places with competitors' medallions for all other entrants.

CONDITIONS

1. All competitors to start on the same mark (4).
2. Only one parent/trainer allowed in arena prior to commencement of event.
3. Axe not to exceed 4 pound overall weight.

See page 8

**VICTORIAN AXEMEN'S COUNCIL
NOVICE
UNDERHAND AND NOVICE
STANDING
BLOCK CHAMPIONSHIP FINALS**

These Championships will be conducted on Saturday and Sunday, 22nd and 23rd September and the competitors in each Championship will be representatives from the seven Victorian Axemen's Associations. These Associations are required to submit their respective nominations to Mr. Phillip Williams, Secretary, Victorian Axemen's Council, 17 Littleton Avenue, Yinnar, Vic., 3869. Telephone (051) 63 1265.

See pages 3, 7.



RASV Limited

A Company Incorporated in Victoria by
the Royal Agricultural Society of Victoria

expresses sincere thanks to BHP STEEL, for its generous sponsorship of the following Woodchopping Feature Events :

1. "BHP STEEL" THOUSAND 375mm WORLD UNDERHAND HANDICAP.
2. "BHP STEEL" THOUSAND 350mm WORLD STANDING BLOCK HANDICAP.
3. "BHP STEEL" THOUSAND 375mm WORLD UNDERHAND CHAMPIONSHIP.
4. "BHP STEEL" SPECIAL 300mm STANDING BLOCK HANDICAP.
5. "BHP STEEL" 300mm UNDERHAND HANDICAP (UNDER 18 YEARS).

R.A.S.V. Limited

A Company Incorporated in Victoria by
the Royal Agricultural Society of Victoria

expresses sincere thanks to the following organizations for
their generous sponsorship of Events in the Woodchopping
Catalogue:

Australian Airlines
BHP Steel
Bensons Trading Co. Pty. Ltd.
Terry Brookes
Durkin Amusements
Duryea Family
Gordon Estcourt
Frank Foster Amusements
Glenrobyn Enterprises (Vic.) Pty. Ltd.
Mathews Timber Pty. Ltd.
Brendon & Mo Machen
Niagara Therapy
Nivek Axes
Paddy's Victoriana Oven
Pavier Amusements Pty. Ltd.
Showbag Marketing Australia Pty. Ltd.
R.R. Stephens Catering Pty. Ltd.
Stihl Pty. Ltd.
R.J. & R.B. Thomas
Victorian Sawmillers' Association
Wittingslow Amusements

*The Most Refreshing
Lemonade*

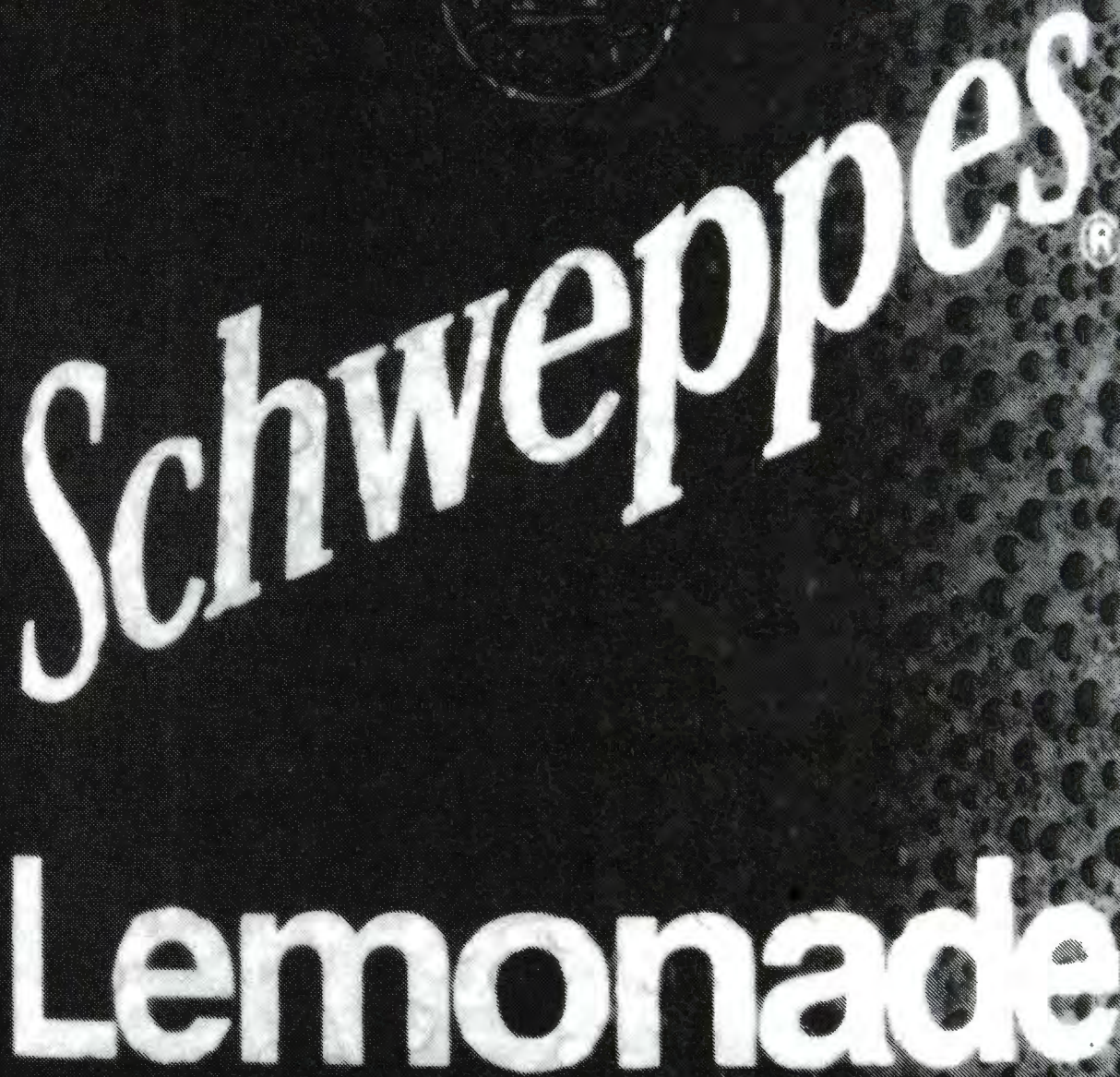

Schweppes[®]
Lemonade

FEDERATION

INSURANCE

FEDERATION Insurance are delighted to be associated with the Royal Agricultural Society of Victoria.

For many years we have supported the rural community and endeavoured to provide the best insurance cover for the best value.



FEDERATION Farm Pack: All risks covered in one package, due on the one day.

The new FEDERATION Farm Pack exemplifies our determination to provide a product that satisfies the needs of the client.

For more information, call us now on any of the numbers below.

MELBOURNE

436 St Kilda Rd
Phone
(03) 869 9555

GEELONG

211 Malop St
Phone
(052) 21 8766

MILDURA

1/66-68 Lime Ave
Phone
(050) 21 1488

MOE

46 Haigh St
Phone
(051) 27 8157

SHEPPARTON

314 Wyndham St
Phone
(058) 21 4533

LAUNCESTON

49 Elizabeth St
Phone
(003) 31 5022

BENDIGO

1/358 Hargreaves St
Phone
(054) 43 5522

BALLARAT

24 Sturt St
Phone
(053) 31 1611

FRIDAY, 21ST SEPTEMBER

Victoria Police Axemen's Events are listed at end of Catalogue

SATURDAY, 22ND SEPTEMBER

COMPETITORS NOT NOTIFYING SCRATCHINGS BY 5.00 P.M. ON THE DAY PRIOR TO THE EVENT WILL BE FINED \$2.00.

MORNING *N/T - Means*

10.05 a.m. - EVENT 10 - HEAT 1 (LOG 1)

(The "Mad Mouse" Novice Standing Block Handicap 250mm)

1	MCKEAN, Doug.	(VIC)	7 sec. B.H. - 3
2	PASCOE, Shaun	(QLD)	Withheld
3	POOLE, Garry.	(VIC)	5 sec. B.H.
4	HARDING, Fabian.	(VIC)	2 sec. B.H. - 1
5	GLEESON, John.	(VIC)	1 sec. B.H.
6	WILTSHIRE, Gary.	(VIC)	1 sec. B.H. - 2

Time *No time*

10.15 a.m. EVENT 23 - HEAT 1 (LOG 2)

(The "Cadbury" Underhand Handicap 300mm)
(2nd division)

1	KELLETT, Mick.	(NSW)	7 sec. B.H. - 1
2	BARKER, Peter	(VIC)	5 sec. B.H.
3	KIRLEY, Mark.	(VIC)	5 sec. B.H.
4	SHEPPARD, David.	(VIC)	5 sec. B.H.
5	WHISH-WILSON, Barry	(VIC)	5 sec. B.H.
6	FORREST, Peter J.	(VIC)	4 sec. B.H. - 2
7	WILLIAMS, Dinny.	(VIC)	4 sec. B.H.
8	WILLIAMS, Phillip.	(VIC)	4 sec. B.H.

Time *N/T*

10.25 a.m. - EVENT 10 - HEAT 2 (LOG 3)

(The "Mad Mouse" Novice Standing Block Handicap 250mm)

1	TURNER, Brad.	(VIC)	7 sec. B.H. - 2
2	STOLK, Geoff.	(VIC)	7 sec. B.H. - 1
3	HUSSON, Alex.	(VIC)	3 sec. B.H.
4	FISHER, Chris	(VIC)	2 sec. B.H.
5	HANSFORD, Mark.	(VIC)	2 sec. B.H.
6	CALDWELL, Gordon	(VIC)	1 sec. B.H.
7	BARTON, R.	(QLD)	1 sec. B.H.

Time *N/T*

10.35 a.m. EVENT 23 - HEAT 2 (LOG 4)

(The "Cadbury" Underhand Handicap 300mm)
(2nd division)

1	CURTAIN, Bill.	(NZ)	Withheld
2	BURDON, Roy.	(TAS)	6 sec. B.H.
3	KELLETT, Cyril.	(NSW)	6 sec. B.H. - 2
4	MCGLADE, David.	(VIC)	6 sec. B.H.
5	NICHOLS, Dave.	(TAS)	5 sec. B.H.
6	STARES, John L.	(VIC)	5 sec. B.H.
7	STEWART, Garry.	(VIC)	4 sec. B.H. - 1
8	MACHEN, Brendon.	(VIC)	3 sec. B.H.

Time *26*

10.45 a.m. - EVENT 10 - HEAT 3 (LOG 5)

(The "Mad Mouse" Novice Standing Block Handicap 250mm)

1	OLNEY, K.	(VIC)	8 sec. B.H. - 2
2	PURTON, Bill.	(TAS)	Withheld
3	KENNEDY, John.	(VIC)	5 sec. B.H.
4	MEYER, Brad.	(VIC)	2 sec. B.H. - 1
5	READ, Clayton.	(VIC)	1 sec. B.H.
6	CALDWELL, Andrew	(VIC)	1 sec. B.H.

Time *24.43*

10.55 a.m. EVENT 23 - HEAT 3 (LOG 6)

(The "Cadbury" Underhand Handicap 300mm)
(2nd division)

1	MEYER, Neville.	(VIC)	6 sec. B.H. - 1
2	ADDISON, L.E.	(TAS)	5 sec. B.H.
3	CHRISTIE, Michael.	(VIC)	5 sec. B.H.
4	READ, Daryl L.	(VIC)	4 sec. B.H. - 1
5	PAGE, Evan.	(NSW)	4 sec. B.H.
6	HANSFORD, Glenn.	(VIC)	4 sec. B.H.
7	DURYEA, Ian H.	(VIC)	4 sec. B.H.
8	PURTON, Warren.	(TAS)	3 sec. B.H.

Time *24.11*

11.05 a.m. - EVENT 10 - HEAT 4 (LOG 7)

(The "Mad Mouse" Novice Standing Block Handicap 250mm)

1	CALDWELL, Doug	(VIC)	10 sec. B.H.
2	COOK, Victor.	(TAS)	5 Withheld - 2
3	MULLINS, Rodney.	(TAS)	3 Withheld
4	SUCKLING, Gary.	(VIC)	4 sec. B.H. - 1
5	WRIGHT, Allan.	(VIC)	2 sec. B.H.
6	RUSSELL, Douglas.	(VIC)	1 sec. B.H.

Time *34.7*

WOODCHOPPING 2

11.15 a.m. EVENT 23 - HEAT 4 (LOG 8)

(The "Cadbury" Underhand Handicap 300mm)
(2nd division)

1	CURTIS, Ray.	(NSW)	Withheld	7 - 1
2	SUCKLING, Harold.	(VIC)	6 sec. B.H.	
3	BREADMORE, Rodney.	(TAS)	5 sec. B.H.	
4	MEYER, Rodney.	(VIC)	5 sec. B.H.	
5	MAINE, David.	(TAS)	4 sec. B.H.	
6	CLANCY, Shane.	(VIC)	4 sec. B.H.	
7	ROBBINS, Allan.	(VIC)	4 sec. B.H.	- 2
8	KENNEDY, Garry.	(VIC)	3 sec. B.H.	

Time 24.4

11.25 a.m. EVENT 23 - HEAT 5 (LOG 9)

(The "Cadbury" Underhand Handicap 300mm)
(2nd division)

1	JONES, Ken.	(QLD)	Withheld	6
2	HAMSON, John.	(NSW)	5 sec. B.H.	
3	HEWITT, Kerry.	(QLD)	5 sec. B.H.	- 2
4	PEAVEY, Peter.	(VIC)	6 5 sec. B.H.	- 1
5	KNIGHT, Peter.	(NSW)	4 sec. B.H.	
6	HAINS, Neville.	(VIC)	4 sec. B.H.	
7	WRIGHT, G.J.	(VIC)	5 4 sec. B.H.	
8	DEHN, R.A.	(NSW)	3 sec. B.H.	

Time N/1

11.35 a.m. - EVENT 10 - FINAL (LOG 10)

(The "Mad Mouse" Novice Standing Block Handicap 250mm)

4-1	K. Olney	2	G. Stolk	- 3
5-3	B. Turner	4	V. Book	
6-5	Gary Suckling	6	B. Meyer	- 1
2-7	F. Harding	8	Gary Wiltshire	

Time N/1

11.50 a.m. EVENT 23 - HEAT 6 (LOG 11)

(The "Cadbury" Underhand Handicap 300mm)
(2nd division)

1	FULLGRABE, M.D.	(SA)	7 sec. B.H.	- 2
2	MCINTOSH, Paul.	(VIC)	6 sec. B.H.	
3	CALDWELL, Doug.	(VIC)	7 5 sec. B.H.	- 1
4	ROWLINGS, George.	(TAS)	5 sec. B.H.	
5	PEARCE, Allan.	(VIC)	4 sec. B.H.	
6	RADFORD, Gordon.	(NSW)	4 sec. B.H.	
7	YOUNG, Ray C.	(NSW)	4 sec. B.H.	
8	PURTON, Bill.	(TAS)	2 3 sec. B.H.	

Time 28.87

12.00 noon EVENT 29 - HEAT 1 (LOG 12)

(The "Cadbury" Australasian Hard Hitting Championship
(Standing) 300mm)

			Hits	Time
1-1	O'TOOLE, Martin.	(QLD)	17	35
2	MALSEM, Fred.	(VIC)	23	54
3	HEAD, Kerry.	(QLD)	25	50.1
2-4	ROWE, Mark.	(TAS)	23	57
5	GILLAM, Joe.	(VIC)	26	59.9
6	WILLIAMS, Dinny.	(VIC)	30	0/1
7	MILLMAN, George.	(VIC)	24	0/1

No. of Hits.....

12.15 p.m. EVENT 27 - HEAT 1 (LOG 13)

("Stihl Pty. Ltd." Tree Felling Handicap 300mm)

1	YOUDE, Bill.	(TAS)	70 sec. B.H.	- 2
2	DEHN, David.	(NSW)	33 38 sec. B.H.	
3	BEAMS, Dale.	(TAS)	42 sec. B.H.	- 1
4	MEYER, Neville.	(VIC)	15 sec. B.H.	
5	KELLETT, Cyril.	(NSW)	12 sec. B.H.	
6	STEWART, Garry.	(VIC)	8 sec. B.H.	
7	KIRLEY, Mark.	(VIC)	1 sec. B.H.	

Time 2.32

AFTERNOON

1.30 p.m. EVENT 11 - HEAT 1 (LOG 14)

("Dickie Donuts" Standing Block Handicap 350mm)
(1st Division)

1	LOVELL, Greg.	(TAS)	25 sec. B.H.	
2	BOLSTAD, David.	(NZ)	22 sec. B.H.	- 2
3	O'TOOLE, Bernard.	(VIC)	18 sec. B.H.	
4	ROWE, Mark.	(TAS)	18 sec. B.H.	- 1
5	MAINE, David.	(TAS)	14 sec. B.H.	
6	RICHARDS, Anthony.	(TAS)	12 sec. B.H.	
7	BONES, Garry.	(TAS)	11 sec. B.H.	
8	O'TOOLE, Patrick.	(VIC)	11 sec. B.H.	
9	PAGE, Evan.	(NSW)	10 sec. B.H.	

Time N/1

1.40 p.m. EVENT 11 - HEAT 2 (LOG 15)

("Dickie Donuts" Standing Block Handicap 350mm)
(1st Division)

1	FOSTER, David John.	(TAS)	30 sec. B.H.	
2	GOODWIN, Johnny.	(NZ)	21 sec. B.H.	
3	HEAD, Kerry.	(QLD)	18 sec. B.H.	- 2
4	MAINE, Henry.	(TAS)	17 sec. B.H.	- 1
5	LE FEURE, Murray.	(TAS)	15 sec. B.H.	
6	SAINTY, Stan.	(TAS)	15 sec. B.H.	
7	SMITH, Owen.	(TAS)	12 sec. B.H.	
8	MEYER, Neville.	(VIC)	11 sec. B.H.	
9	COOPER, Andrew.	(VIC)	10 sec. B.H.	

Time.....37.11

1.50 p.m. EVENT 23 - 1ST SEMI FINAL (LOG 16)

(The "Cadbury" Underhand Handicap 300mm)
(2nd division)

1.	M. Kellett	2.	G. Kellett
2.	New Meyer	4.	Daryl Read
3.	G. Stewart	6.	P. J. Forrest

Time.....33.39

2.00 p.m. EVENT 11 - HEAT 3 (LOG 17)

("Dickie Donuts" Standing Block Handicap 350mm)
(1st Division)

1	HAYDEN, Darroll.	(NSW)	24 sec. B.H.	
2	REES, S.	(VIC)	20 sec. B.H.	- 1
3	BEAMS, Dale.	(TAS)	20 sec. B.H.	- 2
4	DEHN, David.	(NSW)	18 sec. B.H.	
5	RYAN, Dale.	(NSW)	18 sec. B.H.	
6	WHITNEY, Ray.	(NSW)	15 sec. B.H.	
7	MILLMAN, George.	(VIC)	13 sec. B.H.	
8	HAYS, Bruce.	(TAS)	10 sec. B.H.	

Time.....41.08

2.10 p.m. EVENT 23 - 2ND SEMI FINAL (LOG 18)

(The "Cadbury" Underhand Handicap 300mm)
(2nd division)

1.	Ray Curtis	2.	D. Caldwell
3.	M. Fullgrave	4.	Peter Beavey
5.	Kerry Hewitt	6.	allan Robbins

Time.....29.07

2.20 p.m. EVENT 11 - HEAT 4 (LOG 19)

("Dickie Donuts" Standing Block Handicap 350mm)
(1st Division)

1	LOVELL, Garry C.	(TAS)	25 sec. B.H.	- 2
2	MALSEM, Fred.	(VIC)	22 sec. B.H.	
3	ETCHEBERRY, Mark.	(VIC)	20 sec. B.H.	
4	ESTCOURT, Graeme C.	(TAS)	17 sec. B.H.	
5	MUNDAY, Mick.	(TAS)	14 sec. B.H.	
6	GILLAM, Joe.	(VIC)	12 sec. B.H.	
7	PARLETT, Wayne.	(NSW)	11 sec. B.H.	- 1
8	BEAMS, Tony.	(TAS)	10 sec. B.H.	

Time.....64.56

2.30 p.m. FINAL (LOG 20)

(Victorian Axemen's Council Novice Underhand
Championship 300mm)

6	-1. McKEAN, D ... (S. & C.G.A.A.)
3	-2. TURNER, B (C.V.A.A.)
1	-3. SUCKLING, G .. (Midlands A.A.)
4	-4. KENNEDY, J ... (N.E.B.A.A.)
5	-5. CALDWELL, A . (W.V.A.A.)
2	-6. HARDING, Fabian (N.E. B.A.A.)

Time.....

2.45 p.m. EVENT 11 - HEAT 5 (LOG 21)

("Dickie Donuts" Standing Block Handicap 350mm)
(1st Division)

1	WINKEL, Bruce.	(QLD)	28 sec. B.H.	- 1
2	O'TOOLE, Martin.	(QLD)	22 sec. B.H.	
3	YOUNG, Bill.	(TAS)	18 sec. B.H.	- 2
4	DEVINE, Richard.	(TAS)	15 sec. B.H.	
5	CALDWELL, Peter.	(VIC)	14 sec. B.H.	
6	SHEPHERD, G.V.	(NSW)	13 sec. B.H.	
7	WILSON, Ronald.	(VIC)	12 sec. B.H.	
8	SLATER, Craig.	(TAS)	9-10 sec. B.H.	

Time.....36.4

2.55 p.m. EVENT 23 - FINAL (LOG 22)

(The "Cadbury" Underhand Handicap 300mm)
(2nd division)

2	-1. Doug Caldwell	1	- New Meyer
4	-3. G. Kellett	5	- Kerry Hewitt
6	-5. alan Robbins	3	- Garry Stewart

Time.....23.74

3.10 p.m. EVENT 11 - HEAT 6 (LOG 23)

("Dickie Donuts" Standing Block Handicap 350mm)
(1st Division)

1	O'TOOLE, Laurence.	(VIC)	24 sec. B.H.	- 1
2	DUGGAN, Ian.	(TAS)	22 sec. B.H.	
3	DINGLE, Brad.	(QLD)	20 sec. B.H.	
4	EDEBOHLS, Robert B.	(NSW)	15 sec. B.H.	
5	CALDWELL, Terry.	(VIC)	14 sec. B.H.	
6	SHEPPARD, David.	(VIC)	13 sec. B.H.	- 2
7	KELLETT, Cyril.	(NSW)	10 sec. B.H.	
8	BREADMORE, Rodney.	(TAS)	9 sec. B.H.	

Time.....35.69

3.20 p.m. EVENT 27 - HEAT 2 (LOG 24)

("Stihl Pty. Ltd." Tree Felling Handicap 300mm)

1	ETCHEBERRY, Mark.	(VIC)	60 sec. B.H.	
2	ROWLINGS, George.	(TAS)	41 sec. B.H.	
3	HAYS, Bruce.	(TAS)	43 35 sec. B.H.	- 1
4	PURTON, Warren.	(TAS)	25 sec. B.H.	
5	WRIGHT, Graeme (G.J.)	(VIC)	25 sec. B.H.	- 2
6	O'TOOLE, Bernard.	(VIC)	15 sec. B.H.	
7	MEYER, Brad.	(VIC)	3 sec. B.H.	

Time.....2.05/35

3.30 p.m. EVENT 11 - 1ST SEMI FINAL (LOG 25)

("Dickie Donuts" Standing Block Handicap 350mm)
(1st Division)

1	David Bolstad	42	Mark Rowe	- 3
2-2	P. Rees	54	Kerry Head	- 1
3	Dale Beams	6	Henry Maine	

Time.....36.40

3.40 p.m. EVENT 21 - HEAT 1 (LOG 26)

("Niagara Therapy" Novice Underhand Handicap 300mm)

1	MCKEAN, Doug.	(VIC)	9 sec. B.H.	- 2
2	MAINE, David.	(TAS)	8 Withheld	
3	MCCULLOCH, Colin.	(TAS)	Withheld	
4	OLNEY, Daryl.	(VIC)	4 sec. B.H.	- 1
5	KENNEDY, John.	(VIC)	4 Withheld	
6	GLEESON, John.	(VIC)	3 sec. B.H.	
7	WRIGHT, Allan.	(VIC)	2 sec. B.H.	
8	READ, Dale.	(VIC)	1 sec. B.H.	
9	HUSSON, Alex.	(VIC)	1 sec. B.H.	

Time.....29.3

3.50 p.m. EVENT 11 - 2ND SEMI FINAL (LOG 27)

("Dickie Donuts" Standing Block Handicap 350mm)
(1st Division)

1-1	Bruce Winkel	28	2	G. Lovell	25
3	L O'Toole	24	4	B. Yond	18
5	D. Sheppard	13	6	W. Parlett	11

Time.....24.67

4.00 p.m. EVENT 21 - HEAT 2 (LOG 28)

("Niagara Therapy" Novice Underhand Handicap 300mm)

1	SUCKLING, Gary.	(VIC)	8 sec. B.H.	- 1
2	O'DOWD, Jim.	(VIC)	Withheld	
3	COOK, Victor.	(TAS)	5 Withheld	
4	OLNEY, K.	(VIC)	5 sec. B.H.	- 2
5	RATTRAY, Terrance.	(VIC)	3 sec. B.H.	
6	DUNCAN, John.	(VIC)	1 Withheld	
7	BARTON, R.	(QLD)	1 sec. B.H.	
8	FISHER, Chris.	(VIC)	1 sec. B.H.	

Time.....N/T

4.15 p.m. EVENT 21 - HEAT 3 (LOG 29)

("Niagara Therapy" Novice Underhand Handicap 300mm)

1	TURNER, Brad.	(VIC)	9 sec. B.H.	
2	POOLE, Garry.	(VIC)	7 sec. B.H.	
3	BONES, Garry.	(TAS)	9 Withheld	
4	MEYER, Brad.	(VIC)	84 sec. B.H.	- 2
5	HARDING, Fabian.	(VIC)	2 sec. B.H.	- 1
6	WILTSHIRE, Gary.	(VIC)	1 sec. B.H.	
7	CALDWELL, Andrew.	(VIC)	1 sec. B.H.	
8	DURYEA, Ian W.	(VIC)	1 sec. B.H.	

Time.....33.17

4.25 p.m. EVENT 11 - FINAL (LOG 30)

("Dickie Donuts" Standing Block Handicap 350mm)
(1st Division)

4-1	Bruce Winkel	28	3-2	Garry Lovell	25
5-3	P. Rees	20	4	Kerry Head	18
2-5	Mark Rowe	18	6	Wayne Parlett	

Time.....35.11

4.40 p.m. EVENT 21 - HEAT 4 (LOG 31)

("Niagara Therapy" Novice Underhand Handicap 300mm)

1	LINDNER, Shane.	(VIC)	8 sec. B.H. - 2
2	STOLK, Geoff.	(VIC)	8 sec. B.H.
3	RICHARDS, Anthony.	(TAS)	6 Withheld
4	HAYS, Dean.	(VIC)	5 sec. B.H.
5	HANSFORD, Mark.	(VIC)	3 sec. B.H. - 1
6	DUNCAN, Johnny Snr.	(VIC)	1 Withheld
7	READ, Clayton.	(VIC)	1 sec. B.H.
8	CALDWELL, Gordon.	(VIC)	1 sec. B.H.

Time..... *N/T*

4.50 p.m. EVENT 29 - HEAT 2 (LOG 32)

(The "Cadbury" Australasian Hard Hitting Championship (Standing) 300mm)

			Hits	Time
1	WINKEL, Bruce	(QLD)	<u>19</u>	<u>36.5</u> - 1
2	DUGGAN, Ian.	(TAS)	<u>22</u>	<u>46</u> - 2
3	REES, S.	(VIC)	<u>34</u>	<u>51</u>
4	DEHN, David.	(NSW)	<u>0/7</u>	<u>0/7</u>
5	MUNDAY, Mick.	(TAS)	<u>0/7</u>	<u>0/7</u>
6	OLNEY, Daryl.	(VIC)	<u>0/7</u>	<u>0/7</u>
7	SCHMIDT, Gordon	(SA)	<u>0/7</u>	<u>0/7</u>

No. of Hits.....

5.05 p.m. EVENT 21 - FINAL (LOG 33)

("Niagara Therapy" Novice Underhand Handicap 300mm)

1. <i>D. M. Kean</i>	<i>9</i>	2. <i>S. Suckling</i>	<i>8</i>
3. <i>B. Meyer</i>	<i>8</i>	4. <i>P. Lindner</i>	<i>8</i>
5. <i>K. Olney</i>	<i>5</i>	6. <i>D. Olney</i>	<i>4</i>
7. <i>M. Hansford</i>	<i>3</i>	8. <i>F. Harding</i>	<i>2</i>

Time..... *37.77*

SUNDAY, 23RD SEPTEMBER

COMPETITORS NOT NOTIFYING SCRATCHINGS BY 5.00 P.M. ON THE DAY PRIOR TO THE EVENT WILL BE FINED \$2.00.

MORNING

10.00 a.m. EVENT 29 - HEAT 3 (LOG 34)

(The "Cadbury" Australasian Hard Hitting Championship (Standing) 300mm)

			Hits	Time
1	LOVELL, Greg.	(TAS)	—	—
2	HAYDEN, Darrell.	(NSW)	—	—
3	ETCHEBERRY, Mark.	(VIC)	—	—
4	YOUDE, Bill.	(TAS)	—	—
5	O'TOOLE, Patrick.	(VIC)	—	—
6	JONES, Ken.	(QLD)	—	—
7	KIRLEY, Mick G.	(VIC)	—	—

No. of Hits.....

10.10 a.m. EVENT 13 - HEAT 1 (LOG 35)

("Cadbury" Standing Block Handicap 250mm) (3rd division)

1	ADDISON, L.E.	(TAS)	6 sec. B.H. - 1
2	CROOKS, B.	(VIC)	6 sec. B.H.
3	MEYER, Gary.	(VIC)	5 sec. B.H.
4	ROBBINS, J.W.	(VIC)	3 sec. B.H. - 2
5	MCKEAN, Doug.	(VIC)	3 sec. B.H.
6	PASCOE, Shaun.	(QLD)	3 Withheld
7	HUSSON, Alex.	(VIC)	1 sec. B.H.
8	FISHER, Chris.	(VIC)	1 sec. B.H.

Time..... *25.27*

10.20 a.m. EVENT 22 - HEAT 1 (LOG 36)

("Sunny-Boy Showbag" Underhand Handicap 300mm) (1st division)

1	HEAD, Kerry.	(QLD)	15 sec. B.H. - 1
2	EDEBOHLS, Robert B.	(NSW)	14 sec. B.H.
3	CALDWELL, Terry.	(VIC)	12 sec. B.H.
4	DEVINE, Richard.	(TAS)	11 sec. B.H. - 2
5	WILTSHIRE, Roger.	(VIC)	10 sec. B.H.
6	SAINTY, Stan.	(TAS)	9 sec. B.H.
7	ETCHEBERRY, Mark.	(VIC)	8 sec. B.H.
8	WHITNEY, Ray.	(NSW)	9 Withheld

Time..... *20.64*

10.30 a.m. EVENT 13 - HEAT 2 (LOG 37)

("Cadbury" Standing Block Handicap 250mm)
(3rd division)

1	CHRISTIE, John.	(VIC)	6 sec. B.H.	
2	DURRIE, Alan.	(QLD)	Withheld	
3	O'DOWD, Jim.	(VIC)	5 sec. B.H.	
4	HAYS, Dean.	(VIC)	4 sec. B.H.	- 1
5	WHISH-WILSON, Barry.	(VIC)	3 sec. B.H.	- 2
6	POOLE, Garry.	(VIC)	2 sec. B.H.	
7	MEYER, Brad.	(VIC)	2 sec. B.H.	
8	BARTON, R.	(QLD)	1 sec. B.H.	

Time.....22.62

10.40 a.m. EVENT 22 - HEAT 2 (LOG 38)

("Sunny-Boy Showbag" Underhand Handicap 300mm)
(1st division)

1	O'TOOLE, Laurence.	(VIC)	17 sec. B.H.	
2	BOLSTAD, David.	(NZ)	16 15 sec. B.H.	- = 1
3	DUGGAN, Ian.	(TAS)	14 sec. B.H.	- = 1
4	DINGLE, Brad.	(QLD)	11 sec. B.H.	
5	SHEPHERD, Graham V.	(NSW)	10 sec. B.H.	
6	WADEY, Col.	(VIC)	9 sec. B.H.	
7	ESTCOURT, Gordon.	(VIC)	8 sec. B.H.	
8	SMITH, Owen.	(TAS)	8 sec. B.H.	

Time.....N/T

10.50 a.m. EVENT 13 - HEAT 3 (LOG 39)

("Cadbury" Standing Block Handicap 250mm)
(3rd division)

1	TROTTER, W.	(VIC)	6 sec. B.H.	
2	MCINTOSH, Paul.	(VIC)	6 sec. B.H.	- 2
3	HANSFORD, Glenn.	(VIC)	5 sec. B.H.	
4	RATTRAY, Terrance.	(VIC)	4 sec. B.H.	
5	COOK, Victor.	(TAS)	3 sec. B.H.	
6	STOLK, Geoff.	(VIC)	2 sec. B.H.	- 1
7	GLEESON, John.	(VIC)	1 sec. B.H.	
8	HINES, W.J.	(VIC)	1 sec. B.H.	

Time.....N/T

11.00 a.m. EVENT 22 - HEAT 3 (LOG 40)

("Sunny-Boy Showbag" Underhand Handicap 300mm)
(1st division)

1	LOVELL, Garry C.	(TAS)	15 sec. B.H.	- 1
2	GOODWIN, Johnny.	(NZ)	14 sec. B.H.	
3	O'TOOLE, Bernard.	(VIC)	13 sec. B.H.	
4	GILLAM, Joe.	(VIC)	11 sec. B.H.	
5	MENGEL, Morris.	(QLD)	10 sec. B.H.	
6	MILLMAN, George.	(VIC)	9 sec. B.H.	
7	DAWE, Chris.	(VIC)	8 sec. B.H.	
8	MUNDAY, Mick.	(TAS)	7 sec. B.H.	- 2

Time.....18.18

11.10 a.m. EVENT 13 - HEAT 4 (LOG 41)

("Cadbury" Standing Block Handicap 250mm)
(3rd division)

1	ARBUTHNOT, Colin.	(VIC)	6 sec. B.H.	
2	CLANCY, Shane.	(VIC)	5 sec. B.H.	- 2
3	KIRLEY, Mick G.	(VIC)	5 sec. B.H.	
4	LINDNER, Shane.	(VIC)	4 sec. B.H.	
5	OLNEY, K.	(VIC)	3 sec. B.H.	- 1
6	SUCKLING, Gary.	(VIC)	2 sec. B.H.	
7	STRIDE, H.	(NSW)	2 sec. B.H.	
8	PURTON, Bill.	(TAS)	1 sec. B.H.	

Time.....20.58

11.20 a.m. EVENT 22 - HEAT 4 (LOG 42)

("Sunny-Boy Showbag" Underhand Handicap 300mm)
(1st division)

1	WINKEL, Bruce.	(QLD)	15 sec. B.H.	- 1
2	ESTCOURT, Graeme C.	(TAS)	15 sec. B.H.	- 2
3	MALEM, Fred.	(VIC)	14 sec. B.H.	
4	DEHN, David.	(NSW)	12 sec. B.H.	
5	LE FEURE, Murray.	(TAS)	10 sec. B.H.	
6	YOUNG, Bill.	(TAS)	9 sec. B.H.	
7	MUNDAY, R.F.	(NSW)	8 sec. B.H.	
8	BEAMS, Tony.	(TAS)	7 sec. B.H.	

Time.....18.25

11.30 a.m. EVENT 13 - HEAT 5 (LOG 43)

("Cadbury" Standing Block Handicap 250mm)
(3rd division)

1	HARDING, Ron.	(VIC)	6 sec. B.H.
2	DAWE, Chris.	(VIC)	5 sec. B.H.
3	LINDNER, Garry.	(VIC)	5 sec. B.H. - 1
4	SIDWELL, Arthur.	(VIC)	3 sec. B.H.
5	WRIGHT, Kevin.	(VIC)	2 sec. B.H.
6	HARDING, Fabian.	(VIC)	1 sec. B.H. - 2
7	READ, Clayton.	(VIC)	1 sec. B.H.
8	WILTSHIRE, Gary.	(VIC)	1 sec. B.H.

Time.....*N/1*

11.40 a.m. EVENT 22 - HEAT 5 (LOG 44)

("Sunny-Boy Showbag" Underhand Handicap 300mm)
(1st division)

1	FOSTER, David John.	(TAS)	17 sec. B.H.
2	REES, S.	(VIC)	15 sec. B.H.
3	PARLETT, Wayne.	(NSW) <i>12</i>	<i>Withheld</i> - 1
4	HAYDEN, Darrell.	(NSW)	12 sec. B.H.
5	MAINE, Henry.	(TAS)	11 sec. B.H. - 2
6	WILSON, Ronald.	(VIC)	10 sec. B.H.
7	O'TOOLE, Patrick.	(VIC)	9 sec. B.H.
8	ROWE, Mark.	(TAS)	8 sec. B.H.

Time.....*20.5*

11.50 a.m. EVENT 29 - HEAT 4 (LOG 45)

(The "Cadbury" Australasian Hard Hitting Championship
(Standing) 300mm)

		Hits	Time
1	LOVELL, Garry C.	(TAS) <i>22</i>	<i>46.16</i> - 2
2	BOLSTAD, David.	(NZ) <i>18</i>	<i>46.5</i> - 1
3	RYAN, Dale.	(NSW) <i>24</i>	<i>57.9</i>
4	O'TOOLE, Bernard.	(VIC) <i>23</i>	<i>49.1</i>
5	WADEY, Col.	(VIC) <i>X</i>	
6	BARKER, Peter.	(VIC) <i>27</i>	<i>54</i>
7	WHISH-WILSON, Barry.	(VIC) <i>31</i>	<i>0/1</i>

No. of Hits.....

12.00 noon EVENT 27 - HEAT 3 (LOG 46)

("Stihl Pty. Ltd." Tree Felling Handicap 300mm)

1	HEWITT, Kerry.	(QLD)	53 sec. B.H. - 1
2	RYAN, Dale.	(NSW)	38 sec. B.H.
3	REES, S.	(VIC) <i>31</i>	<i>28</i> sec. B.H.
4	MUNDAY, Mick.	(TAS)	25 sec. B.H.
5	HEAD, Kerry.	(QLD) <i>20</i>	<i>Withheld</i>
6	MEYER, Rodney.	(VIC)	15 sec. B.H. - 2
7	WRIGHT, Kevin.	(VIC)	1 sec. B.H.

Time.....*2.11.7*

12.10 p.m. FINAL (LOG 47)

(Victorian Axemen's Council Novice Standing Block
250mm)

1.	TURNER, B	(C.V.A.A.)	- 2
2.	STOLK, G	(C. & C.G.A.A.)	- 1
3.	SUCKLING, G	(Midlands A.A.)	- 5
4.	KENNEDY, J	(N.E.G. N.E.B.A.A.)	- 3
5.	HARDING, F.	(N.E.B.A.A.)	- 4

Time.....*22.98*

12.20 p.m. EVENT 34 TEAMS - HEAT 1 (LOGS 260, 261)

("Australian Airlines" Victorian Inter Association Teams
Race (Teams of Six).

CENTRAL VICTORIAN A.A. versus N.E. & B.A.A.

C.V.A.A. - <i>1st</i>	
1. <i>G. Stewart</i>	2. <i>G. Millman</i>
3. <i>R. Meyer</i>	4. <i>R. Wiltshire</i>
5. <i>P. Barker</i>	6. <i>L. O'Toole</i>

N.E. & B.A.A.	
1. <i>F. Malsem</i>	2. <i>B. Whish-Wilson</i>
3. <i>M. Kirby</i>	4. <i>F. Harding</i>
5. <i>D. Williams</i>	6. <i>R. Wilson</i>

Winning Team..... Time.....

AFTERNOON

1.30 p.m. EVENT 35 TEAMS - FINAL (LOGS 48,49)

("Pavier Amusements" Australasian Teams Race (2 teams
of eight).

<i>1st</i> - TEAM 1	
1. <i>B. Winkel</i>	2. <i>M. O'Toole</i>
3. <i>L. O'Toole</i>	4. <i>K. Head</i>
5. <i>F. Malsem</i>	6. <i>Garry Lovell</i>
7. <i>D. Ryan</i>	8. <i>P. Caldwell</i>

<i>2nd</i> - TEAM 2	
1. <i>D. Foster</i>	2. <i>J. Duggan</i>
3. <i>D. Bolstad</i>	4. <i>G. Erikson</i>
5. <i>J. Goodwin</i>	6. <i>D. Hayden</i>
7. <i>P. Rees</i>	8. <i>B. O'Toole</i>

Winning Team..... Time.....

1.45 p.m. EVENT 13 - HEAT 6 (LOG 50)

("Cadbury" Standing Block Handicap 250mm)
(3rd division)

1	PEARCE, Allan.	(VIC)	6 sec. B.H.	
2	DURYEA, Ian H.	(VIC)	5 sec. B.H.	- 2
3	CLARK, Roy.	(TAS)	3 sec. B.H.	
4	HANSFORD, Mark.	(VIC)	3 sec. B.H.	
5	TURNER, Brad.	(VIC)	3 sec. B.H.	
6	MULLINS, Rodney.	(TAS)	2 Withhold	
7	WRIGHT, Allan.	(VIC)	1 sec. B.H.	
8	RUSSELL, Douglas.	(VIC)	1 sec. B.H.	
9.	Kennedy, J	(Vic)	2	- 1

Time.....20.42

1.55 p.m. EVENT 22 - HEAT 6 (LOG 51)

("Sunny-Boy Showbag" Underhand Handicap 300mm)
(1st division)

1	OTOOLE, Martin.	(QLD)	15 sec. B.H.	
2	RYAN, Dale.	(NSW)	14 sec. B.H.	
3	CALDWELL, Peter.	(VIC)	13 sec. B.H.	- 2
4	MCKEAN, George.	(VIC)	11 sec. B.H.	- 1
5	BEAMS, Dale.	(TAS)	10 sec. B.H.	
6	WHEELER, Bernard.	(VIC)	9 sec. B.H.	
7	HAYS, Bruce.	(TAS)	8 sec. B.H.	
8	RADFORD, Kevin.	(NSW)	7 sec. B.H.	

Time.....19.51

2.05 p.m. EVENT 13 - 1ST SEMI FINAL (LOG 52)

("Cadbury" Standing Block Handicap 250mm)
(3rd division)

2-1.	D. Addison	6	2.	P. M. Ingham	6
1-3.	D. Hays	4	4.	J. W. Robbins	3
5.	B. Whisk-Wilson	3	6.	S. Prok	2
3					

Time.....

2.15 p.m. EVENT 36 - FINAL (LOG 53)

("Duryea Family" Junior Underhand Event 225mm)

1	HEWITT, Mitchell.	(QLD)	
2	OLNEY, Paul.	(VIC)	- 6
3	OTOOLE, Christopher.	(VIC)	- 3
4	PAGE, Russell.	(NSW)	- 4
5	READ, Bradley.	(VIC)	- 5
6	STARES, Justin.	(VIC)	
7	STEWART, Robbie.	(VIC)	
8	WHEELER, Paul.	(VIC)	- 2
9.	Read, Clayton	(Vic)	12 - 1

Time.....

2.30 p.m. EVENT 13 - 2ND SEMI FINAL (LOG 54)

("Cadbury" Standing Block Handicap 250mm)
(3rd division)

1.	D. Blaney	5	2.	J. Duryea	5
2-3.	G. Lindner	5	4.	K. Olney	3 - 2
5.	J. Kennedy	2	6.	F. Harding	1
		1			

Time.....23.19

2.40 p.m. EVENT 22 - 1ST SEMI FINAL (LOG 55)

("Sunny-Boy Showbag" Underhand Handicap 300mm)
(1st division)

(1st division)	
1. D. Bolstad 16	2. K. Head - $\frac{2}{15}$
1-3. G. Lovell 15 3	4. L. Duggan 14
5. R. Devine 11	6. M. Munday 7

Time.....17.33

2.50 p.m. EVENT 13 - FINAL (LOG 56)

("Cadbury" Standing Block Handicap 250mm)
(3rd division)

4-1.	L. Addison	6	3-2.	G. Lindner	5
5-3.	D. Hays	4	6-4.	B. Whisk-Wilson	3
1-5.	K. Olney	3	6.	F. Harding	1
			2		

Time.....

3.05 p.m. EVENT 22 - 2ND SEMI FINAL (LOG 57)

("Sunny-Boy Showbag" Underhand Handicap 300mm)
(1st division)

1.	B. Winkel	15	2.	Iraeme Postcorn	15
3-3.	P. Caldwell	13	4.	W. Parlett	12
2-5.	H. Maine	11	6.	G. M. Kean	11
		1			

Time.....23.33

3.15 p.m. EVENT 29 - HEAT 5 (LOG 58)

(The "Cadbury" Australasian Hard Hitting Championship
(Standing) 300mm)

			Hits	Time
1	FOSTER, David John.	(TAS)	<u>17</u>	<u>35.9-1</u>
2	GOODWIN, Johnny.	(NZ)	<u>27</u>	<u>54.7</u>
3	BEAMS, Dale.	(TAS)	<u>22</u>	<u>49.9-2</u>
4	RICHARDS, Anthony.	(TAS)	—	—
5	HAYS, Bruce.	(TAS)	—	—
6	OLNEY, K.	(VIC)	<u>30</u>	<u>0/1</u>

No. of Hits.....

3.25 p.m. EVENT 22 - FINAL (LOG 59)

("Sunny-Boy Showbag" Underhand Handicap 300mm)
(1st division)

1. <u>Garry Lovell 15</u>	2. <u>Kerry Head 15</u>
3. <u>I. Duggan 14</u>	4. <u>P. Baldwin 13-4</u>
5. <u>G. McKean 11</u>	6. <u>H. Maine 11</u>

Time.....17.5

3.40 p.m. EVENT 12 - HEAT 1 (LOG 60)

("Durkin Amusements" Standing Block Handicap 300mm)
(2nd Division)

1	CURTAIN, Bill.	(NZ)	<u>4</u> Withheld
2	RADFORD, Kevin.	(NSW)	6 sec. B.H. - 2
3	ESTCOURT, Gordon.	(VIC)	5 sec. B.H.
4	STEWART, Garry.	(VIC)	5 sec. B.H. - 1
5	CHRISTIE, Michael.	(VIC)	4 sec. B.H.
6	NICHOLS, Dave.	(TAS)	4 sec. B.H.
7	READ, Daryl L.	(VIC)	3 sec. B.H.
8	KELLETT, Mick.	(NSW)	2 sec. B.H.
9	WILLIAMS, Philip.	(VIC)	2 sec. B.H.

Time.....28.77

3.50 p.m. EVENT 30 - HEAT 1 (LOG 314)

("Cadbury" Hard Hitting Contest (underhand) 300mm)

			Hits	Time
1	WINKEL, Bruce.	(QLD)	<u>22</u>	<u>59-1</u>
2	DUGGAN, Ian.	(TAS)	<u>26</u>	<u>53-2</u>
3	LOVELL, Greg.	(TAS)	—	—
4	PARLETT, Wayne.	(NSW)	—	—
5	O'TOOLE, Patrick.	(VIC)	—	—
6	MCGLADE, David.	(VIC)	—	—
7	KIRLEY, Mark.	(VIC)	—	—

No. of Hits.....

4.05 p.m. EVENT 12 - HEAT 2 (LOG 61)

("Durkin Amusements" Standing Block Handicap 300mm)
(2nd Division)

1	FULLGRABE, M.D.	(SA)	6 sec. B.H. - 1
2	WILLIAMS, Dinny.	(VIC)	6 sec. B.H.
3	BURDON, Roy.	(TAS)	5 sec. B.H.
4	SUCKLING, Harold.	(VIC)	5 sec. B.H.
5	DICKER, John.	(TAS)	4 sec. B.H.
6	SCHMIDT, Gordon.	(SA)	4 sec. B.H.
7	ROBBINS, Allan.	(VIC)	4 sec. B.H.
8	CALDWELL, Doug.	(VIC)	3 sec. B.H.
9	PARKER, George.	(VIC)	2 sec. B.H. - 2

Time.....33.69

4.15 p.m. EVENT 27 - HEAT 4 (LOG 62)

("Stihl Pty. Ltd." Tree Felling Handicap 300mm)

1	SMITH, Owen.	(TAS)	55 sec. B.H. - 2
2	ROWE, Mark.	(TAS)	38 sec. B.H. - 1
3	HAYDEN, Darrell.	(NSW)	30 sec. B.H.
4	WILTSHIRE, Roger.	(VIC)	18 sec. B.H.
5	PURTON, Bill.	(TAS)	10 sec. B.H.
6	MEYER, Gary.	(VIC)	3 sec. B.H.
7	WRIGHT, Allan.	(VIC)	1 sec. B.H.

Time.....14/1

4.25 p.m. EVENT 12 - HEAT 3 (LOG 63)

("Durkin Amusements" Standing Block Handicap 300mm)
(2nd Division)

1	BARKER, Peter.	(VIC)	6 sec. B.H. — 1
2	MENGEL, Morris.	(QLD)	6 sec. B.H.
3	CURTIS, Ray.	(NSW)	5 Withheld
4	MCCULLOCH, Colin.	(TAS)	5 sec. B.H.
5	KNIGHT, Peter.	(NSW)	4 sec. B.H.
6	STARES, John L.	(VIC)	4 sec. B.H. — 2
7	MCGLADE, David.	(VIC)	4 sec. B.H.
8	ROWLINGS, George.	(TAS)	3 sec. B.H.

Time.....28.8

4.35 p.m. EVENT 24 - HEAT 1 (LOG 64)

("Frank Foster Amusements" Underhand Handicap
300mm) — (3rd Division)

1	CALDWELL, Ken.	(VIC)	6 sec. B.H.
2	LINDNER, Garry.	(VIC)	5 sec. B.H.
3	TROTTER, Wray.	(VIC)	5 sec. B.H. — 1
4	WRIGHT, Kevin.	(VIC)	3 sec. B.H.
5	BONES, Garry.	(TAS)	Withheld
6	STOLK, Geoff.	(VIC)	3 sec. B.H. — 2
7	CALDWELL, Andrew.	(VIC)	1 sec. B.H.
8	HUSSON, Alex.	(VIC)	1 sec. B.H.

Time.....33.3

4.45 p.m. EVENT 12 - HEAT 4 (LOG 65)

("Durkin Amusements" Standing Block Handicap 300mm)
— (2nd Division)

1	HAMSON, John.	(NSW)	6 sec. B.H.
2	YOUNG, Ray C.	(NSW)	6 sec. B.H.
3	JONES, Ken.	(QLD)	4 Withheld
4	MCKEAN, George.	(VIC)	5 sec. B.H.
5	HAINS, Neville.	(VIC)	4 sec. B.H.
6	PEAVEY, Peter.	(VIC)	4 sec. B.H. — 1
7	PURTON, Warren.	(TAS)	3 sec. B.H.
8	MACHEN, Brendon.	(VIC)	3 sec. B.H. — 2
2.	G. Sheppard		8

Time.....31.6

4.55 p.m. EVENT 24 - HEAT 2 (LOG 66)

("Frank Foster Amusements" Underhand Handicap
300mm) — (3rd Division)

1	CROOKS, B. J. Kennedy	(VIC)	2 6 sec. B.H. — 2
2	MUNDAY, Henry.	(TAS)	5 sec. B.H.
3	DICKER, John.	(TAS)	3 Withheld
4	MCKEAN, Doug.	(VIC)	4 sec. B.H. — 1
5	OLNEY, K.	(VIC)	3 sec. B.H.
6	RATTRAY, Terrance.	(VIC)	2 sec. B.H.
7	READ, Clayton.	(VIC)	1 sec. B.H.
8	HINES, W.J.	(VIC)	1 sec. B.H.

Time.....31.86

5.05 p.m. EVENT 12 - HEAT 5 (LOG 67)

("Durkin Amusements" Standing Block Handicap 300mm)
(2nd Division)

1	SUMMERS, Vic.	(QLD)	4 Withheld
2	WHEELER, Bernard.	(VIC)	6 sec. B.H. — 1
3	HEWITT, Kerry.	(QLD)	5 sec. B.H.
4	RADFORD, Gordon.	(NSW)	5 sec. B.H.
5	KENNEDY, John.	(VIC)	4 sec. B.H.
6	WILTSHIRE, Roger.	(VIC)	3 sec. B.H.
7	DEHN, R.A.	(NSW)	3 sec. B.H.
8	MEYER, Rodney.	(VIC)	4 3 sec. B.H. — 2

Time.....26.33

5.15 p.m. EVENT 29 - HEAT 6 (LOG 68)

(The "Cadbury" Australasian Hard Hitting Championship
(Standing) 300mm)

			Hits	Time
1	LE FEURE, Murray.	(TAS)	—	—
2	O'TOOLE, Laurence.	(VIC)	—	—
3	DINGLE, Brad.	(QLD)	—	—
4	MAINE, Henry.	(TAS)	—	—
5	MCGLADE, David.	(VIC)	—	—
6	ROWLINGS, George E.	(TAS)	—	—

No results marked

No. of Hits.....

No. 1 in small tractors and mowers.

And we've got the grounds to prove it.

You can judge Kubota by the turf it keeps.

Throughout Australia, from superbly manicured municipal parks and gardens to the hallowed turf of the MCG — Kubota provides the professional edge.

The evidence speaks for itself. Kubota has the technology.

Take the PX-2100 radio controlled mower for example. Up and down steep slopes. Under and around trees. Perfect mowing by remote control.

On the other hand, you can put yourself in the driver's seat with direct drive. It's really up to you.

Kubota gives you all the options.

In model choice. In horsepower ratings, to match power to purpose. In exclusively designed mid-mount mower deck sizes. In a complete range of dependable, easy-mount implement attachments.

Kubota puts you first in development.

The world's first outfront mower with 4WD hydrostatic transmission for quick, smooth operation. Tilt steering and cruise control are standard. So is the advanced ergonomic design for superior comfort.

First again, with dynamic Glide Shift clutchless transmission for ultimate tractor/

mower control. Shifting is smooth and precise. Forward-reverse direction clutchless control effortless and precise.

Superior design. Advanced technology. Easy maintenance. Quality without compromise. Proven dependability.

Perfect results every time. And we've got magnificent grounds to prove it.

KUBOTA TRACTOR AUSTRALIA

Putting technology to work.

Kubota Tractor Australia proudly supports
The Royal Agricultural Society of Victoria.

Kubota (Tractor) Australia Pty Ltd, 347 Settlement Road, Thomastown. Vic.

For more information, call toll free 008 833 4653.

CLIFTON COURT SMITH KUB 1502

★ How do you cut 14 years off your home loan? ★ (and save \$100,000 doing it)

If you sign up for a standard set-and-forget type of home loan, you're probably in for 25 years of repayments. Instead, call in to any branch of National Australia Bank and we'll show you how you could pay off your home in around 10 years with our flexible home loan.



Cutting years off your home loan

Our home loan takes into account your likely future circumstances; not just your current financial position. By planning to pay more in future years when you can afford it, you can easily cut 14 years off the old set-and-forget type of loan – and in doing so save over \$100,00 in interest payments.*

Our Computer shows you how

National Australia Bank offers an exclusive home loan simulator. It's a computer programme we use to structure home loan packages in any number of ways to suit your particular needs. It's then easy to see exactly where you could be in 10 years time depending on the various options chosen. And we'll give you a print-out of all the information to take home for consideration.

**To own your own home earlier,
call into any branch of
National Australia Bank, today.**



*Compared with a normal home loan of \$55,000 over 25 years with initial repayment of \$769 per month and an interest rate of 16.5% p.a. These savings are calculated in current dollar amounts. The real value of savings will depend on future inflation rates.

MONDAY, 24TH SEPTEMBER

9.50 a.m. EVENT 30 - HEAT 2 (LOG 315)

("Cadbury" Hard Hitting Contest (underhand) 300mm)

		Hits	Time
1	FOSTER, David John. (TAS)	<u>15</u>	<u>35.3</u> - 1
2	ESTCOURT, Graeme C. (TAS)	<u>19</u>	<u>47.2</u> - 2
3	RYAN, Dale. (NSW)	—	<u>0/1</u>
4	GILLAM, Joe. (VIC)	—	<u>0/1</u>
5	HAYS, Bruce. (TAS)	<u>23</u>	<u>42.6</u>
6	HEWITT, Kerry. (QLD)	<u>24</u>	<u>51.8</u>
7	KIRLEY, Mick G. (VIC)	<u>23</u>	<u>51.9</u>

No. of Hits.....

10.00 a.m. EVENT 33 - HEATS 1,2,3,4

("Stihl Pty. Ltd" Chain Saw Operators Championship 425mm)

HEAT 1

1	MEYER, Brad. (VIC)	
2	O'TOOLE, Laurence. (VIC)	
3	EDEBOHLS, Robert B. (NSW)	- 1
4	MCINTOSH, Paul. (VIC)	- 2
5	READ, Daryl L. (VIC)	
6	SUCKLING, Harold. (VIC)	23.9

HEAT 2

1	WRIGHT, Graeme (G.J.) (VIC)	
2	SLATER, Craig. (TAS)	
3	DEVINE, Richard. (TAS)	
4	LOVELL, Garry C. (TAS)	- 2
5	MUNDAY, R.F. (NSW)	
6	STEWART, Garry. (VIC)	- 1 25.6

HEAT 3

1	HAYS, Bruce. (TAS)	- 2
2	TURNER, Brad. (VIC)	
3	NICHOLS, Dave. (TAS)	
4	HEAD, Kerry. (QLD)	
5	REES, S. (VIC)	- 1 27.4
6	STARES, John L. (VIC)	
7	WILTSHIRE, Roger. (VIC)	

HEAT 4

1	YOUD, Bill. (TAS)	
2	MEYER, Gary. (VIC)	
3	RYAN, Dale. (NSW)	- 2
4	GILLAM, Joe. (VIC)	- 1
5	PAGE, Evan. (NSW)	
6	PARKER, George. (VIC)	
7	WHEELER, Bernard. (VIC)	25.3

10.20 a.m. EVENT 12 - HEAT 6 (LOG 69)

("Durkin Amusements" Standing Block Handicap 300mm) (2nd Division)

1	MUNDAY, Henry. (TAS)	6 sec. B.H.
2	OLNEY, Daryl. (VIC)	6 sec. B.H.
3	MUNDAY, R.F. (NSW)	6 sec. B.H.
4	KENNEDY, Garry. (VIC)	5 sec. B.H. - 1
5	WADEY, Col. (VIC)	5 sec. B.H.
6	KIRLEY, Mark. (VIC)	4 sec. B.H.
7	WRIGHT, Graeme (G.J.) (VIC)	3 sec. B.H.
8	FORREST, Peter John. (VIC)	3 sec. B.H. - 2

Time..... 21.7

10.30 a.m. EVENT 24 - HEAT 3 (LOG 70)

("Frank Foster Amusements" Underhand Handicap 300mm) — (3rd Division)

1	DURRIE, Alan. (QLD)	Withheld
2	HARDING, Ron. (VIC)	6 sec. B.H. - 2
3	SCHMIDT, Gordon. (SA)	5 sec. B.H. - 1
4	O'DOWD, Jim. (VIC)	4 sec. B.H.
5	MCCULLOCH, Colin. (TAS)	Withheld
6	WRIGHT, Allan. (VIC)	2 sec. B.H.
7	BARTON, R. (QLD)	1 sec. B.H.
8	CALDWELL, Gordon. (VIC)	1 sec. B.H.

Time..... 34.3

10.40 a.m. EVENT 12 - 1ST SEMI FINAL (LOG 71)

("Durkin Amusements" Standing Block Handicap 300mm) (2nd Division)

2-1.	<u>K Radford</u> 6	2.	<u>M. Fullgrave</u> 6
3.	<u>P. Barker</u> 6	4.	<u>1-G Stewart</u> 5
3-5.	<u>J. Stares</u> 4	6.	<u>G. Parker</u> 2

Time..... 27.6

10.50 a.m. EVENT 24 - HEAT 4 (LOG 72)

("Frank Foster Amusements" Underhand Handicap 300mm) — (3rd Division)

1	SUMMERS, Vic. (QLD)	4 Withheld - 1
2	MCCRATH, Frank. (NSW)	6 Withheld
3	PARKER, George. (VIC)	5 sec. B.H.
4	TURNER, Brad. (VIC)	6 4 sec. B.H.
5	COOK, Victor. (TAS)	3 Withheld
6	RICHARDS, Anthony. (TAS)	3 Withheld
7	GLEESON, John. (VIC)	2 sec. B.H.
1-8	MEYER, Brad. (VIC)	2 sec. B.H. - 1

Time..... 38.3

WOODCHOPPING 12

11.00 a.m. EVENT 12 - 2ND SEMI FINAL (LOG 73)

("Durkin Amusements" Standing Block Handicap 300mm) — (2nd Division)

3-1. B. Wheeler 6	2. G. Kennedy 5
P. Peavey 4	4. Rod Meyer 4
5. B. Machen 3	6. P. Forrest 3

Time..... 35.1

11.10 a.m. EVENT 24 - HEAT 5 (LOG 74)

("Frank Foster Amusements" Underhand Handicap 300mm) — (3rd Division)

1 PASCOE, Shaun.	(QLD) 4 Withheld
2 KIRLEY, Mick G.	(VIC) 5 sec. B.H. - 1
3 SIDWELL, Arthur.	(VIC) 4 sec. B.H. - 2
4 STRIDE, H.	(NSW) 3 sec. B.H.
5 HAYS, Dean.	(VIC) 3 sec. B.H.
6 LINDNER, Shane.	(VIC) 3 sec. B.H.
7 OLNEY, Daryl.	(VIC) 3 2 sec. B.H.
8 HARDING, Fabian.	(VIC) 4 1 sec. B.H.

Time..... N/A

11.20 a.m. EVENT 29 - 1ST SEMI FINAL (LOG 75)

(The "Cadbury" Australasian Hard Hitting Championship (Standing) 300mm)

	Hits	Time
1-1. M. O'Toole	13	28.9
2-2. B. Winkel	14	29.5
3-3. D. Hayden	17	38
4. M. Etcheberry	20	47.1
5. A. Rees	19	43.1
6. M. Rowe	—	—

No. of Hits.....

11.35 a.m. EVENT 24 - HEAT 6 (LOG 76)

("Frank Foster Amusements" Underhand Handicap 300mm) — (3rd Division)

1 ARBUTHNOT, Colin.	(VIC) 6 sec. B.H.
2 MEYER, Gary.	(VIC) 5 sec. B.H. - 1
3 SUCKLING, Gary. - Dug	(VIC) 4 sec. B.H.
4 ROBBINS, J W.	(VIC) 3 sec. B.H. - 2
5 POOLE, Garry. - Dug	(VIC) 3 sec. B.H.
6 HANSFORD, Mark.	(VIC) 2 sec. B.H.
7 WILTSHIRE, Gary.	(VIC) 1 sec. B.H.
8 FISHER, Chris	(VIC) 1 sec. B.H.

Time..... 32.5

11.45 a.m. EVENT 12 - FINAL (LOG 77)

("Durkin Amusements" Standing Block Handicap 300mm) (2nd Division)

6-1. K. Radford 6	2. B. Wheeler 6
2-3. G. Stewart 5	4. J. Stares 4
1-5. R. Meyer 4	6. P. Forrest 3

Time..... 23.9

12.00 noon EVENT 24 - 1ST SEMI FINAL (LOG 78)

("Frank Foster Amusements" Underhand Handicap 300mm) — (3rd Division)

1. R. Harding 6	2. W. Trotter 5
2-3. D. McLean 4	4. G. Schmidt 4
5. G. Stolk 3	6. J. Kennedy 2

Time..... 30.05

12.15 p.m. EVENT 27 - FINAL (LOG 79)

("Stihl Pty. Ltd." Tree Felling Handicap 300mm)

1. B. Youd 70	2. O. Smith 55
3-3. K. Hewitt 53	4. B. Hays 43
5. D. Beams 42	6. M. Rowe 38
7. G. Wright 25	8. R. Meyer 15

Time..... 2.00/6

AFTERNOON

1.30 p.m. EVENT 34 TEAMS - HEAT 2 (LOGS 80,81)

("Australian Airlines" Victorian Inter Association Teams Race (Teams of Six).

S. & C. G.A.A. versus MIDLANDS

S. & C.G.A.A. - 1st	2. J. Sillam
1. B. O'Toole	4. G. Mc Kean
3. A. Rees	6. P. Baldwin
5. B. Wheeler	

MIDLANDS

1. D. Sheppard	2. P. Peavey
3. M. Christie	4. G. Hansford
5. H. Suckling	6. P. O'Toole

Winning Team.....

Time.....

1.45 p.m. EVENT 7 - HEAT 1 (LOG 82)

("BHP Steel" Thousand World Standing Block Handicap 350mm)

1	O'TOOLE, Laurence.	(VIC)	24 sec. B.H.	- 1
2	DEHN, David.	(NSW)	16 18 sec. B.H.	- 2
3	MAINE, David.	(TAS)	14 sec. B.H.	
4	SLATER, Craig.	(TAS)	8 10 sec. B.H.	
5	RADFORD, Gordon.	(NSW)	7 sec. B.H.	
6	MUNDAY, Henry.	(TAS)	6 7 sec. B.H.	
7	NICHOLS, Dave.	(TAS)	5 sec. B.H.	
8	ADDISON, L.E.	(TAS)	3 sec. B.H.	
9	HINES, W.J.	(VIC)	1 sec. B.H.	

Time.....37.25

1.55 p.m. EVENT 24 - 2ND SEMI FINAL (LOG 83)

("Frank Foster Amusements" Underhand Handicap 300mm) — (3rd Division)

1.	M. Kirley	5	2.	G. Meyer	5
3.	V. Summers	4	4.	A. Nichwell	4
5.	J.W. Robbins	3	6.	B. Meyer	2
	3			1	

Time.....30.12

2.05 p.m. EVENT 7 - HEAT 2 (LOG 84)

("BHP Steel" Thousand World Standing Block Handicap 350mm)

1	HAYDEN, Darrell.	(NSW)	24 sec. B.H.	- 1
2	O'TOOLE, Bernard.	(VIC)	18 sec. B.H.	- 2
3	SAINTY, Stan. K. Head	(TAS)	22 15 sec. B.H.	
4	BONES, Garry.	(TAS)	10 11 sec. B.H.	
5	WILLIAMS, Dinny.	(VIC)	9 sec. B.H.	
6	ESTCOURT, Gordon.	(VIC)	7 sec. B.H.	
7	CHRISTIE, Michael.	(VIC)	6 sec. B.H.	
8	PURTON, Warren.	(TAS)	3 4 sec. B.H.	
9	MEYER, Gary.	(VIC)	1 sec. B.H.	

Time.....36.00

2.15 p.m. EVENT 24 - FINAL (LOG 85)

("Frank Foster Amusements" Underhand Handicap 300mm) — (3rd Division)

1.	G. Meyer	5	2.	G. Schmidt	4
3.	D. McKean	4	5.	J.W. Robbins	3
5.	J. Kennedy	2	6.	B. Meyer	2
	Dis.			3	

Time.....N/T

2.30 p.m. EVENT 7 - HEAT 3 (LOG 86)

("BHP Steel" Thousand World Standing Block Handicap 350mm)

1	MALSEM, Fred.	(VIC)	22 sec. B.H.	
2	RYAN, Dale.	(NSW)	18 sec. B.H.	
3	MUNDAY, Mick.	(TAS)	14 sec. B.H.	- 1
4	GILLAM, Joe.	(VIC)	12 sec. B.H.	- 2
5	BREADMORE, Rodney.	(TAS)	9 sec. B.H.	
6	FULLGRABE, M.D.	(SA)	8 sec. B.H.	
7	CURTIS, Ray.	(NSW)	4 Withheld	
8	WILTSHIRE, Roger.	(VIC)	4 sec. B.H.	
9	MCKEAN, Doug.	(VIC)	3 sec. B.H.	

Time.....N/T

2.40 p.m. EVENT 7 - HEAT 4 (LOG 87)

("BHP Steel" Thousand World Standing Block Handicap 350mm)

1	LOVELL, Greg.	(TAS)	25 sec. B.H.	- 1
2	BEAMS, Dale.	(TAS)	20 sec. B.H.	- 2
3	CALDWELL, Peter.	(VIC)	14 sec. B.H.	
4	O'TOOLE, Patrick.	(VIC)	11 sec. B.H.	
5	SUCKLING, Harold.	(VIC)	7 sec. B.H.	
6	MCCULLOCH, Colin.	(TAS)	6 7 sec. B.H.	
7	ROWLINGS, George.	(TAS)	5 sec. B.H.	
8	TURNER, Brad.	(VIC)	3 sec. B.H.	
9	WHISH-WILSON, Barry.	(VIC)	3 sec. B.H.	

Time.....31.58

2.50 p.m. EVENT 25 - HEAT 1 (LOG 88)

("Sunny-Boy Showbag" Underhand Handicap 325mm)

1	ESTCOURT, Graeme C.	(TAS)	17 sec. B.H.	- 1
2	WILTSHIRE, Roger.	(VIC)	11 sec. B.H.	
3	JONES, Ken.	(QLD)	5 Withheld	
4	RADFORD, Kevin.	(NSW)	7 sec. B.H.	
5	KIRLEY, Mark.	(VIC)	5 sec. B.H.	- 2
6	YOUNG, Ray C.	(NSW)	4 sec. B.H.	
7	SUMMERS, Vic.	(QLD)	4 Withheld	
8	RICHARDS, Anthony.	(TAS)	3 Withheld	
9	MEYER, Gary.	(VIC)	1 sec. B.H.	

Time.....31.14

3.00 p.m. EVENT 19 - HEAT 1 (LOG 89)

("Violet Crumble" Australian Standing Block Championship 400mm)

1	HAYDEN, Darrell.	(NSW)	— 1
2	LOVELL, Garry C.	(TAS)	
3	O'TOOLE, Martin.	(QLD)	— 2
4	MALSEM, Fred.	(VIC)	
5	DINGLE, Brad.	(QLD)	
6	YOUD, Bill.	(TAS)	
7	MAINE, Henry.	(TAS)	
8	PAGE, Evan.	(NSW)	

Time.....54.87

3.10 p.m. EVENT 25 - HEAT 2 (LOG 90)

("Sunny-Boy Showbag" Underhand Handicap 325mm)

1	REES, S.	(VIC)	17 sec. B.H. — 2
2	O'TOOLE, Bernard.	(VIC)	15 sec. B.H.
3	LE FEURE, Murray.	(TAS)	10 sec. B.H.
4	MUNDAY, Mick.	(TAS)	7 sec. B.H.
5	CURTIS, Ray.	(NSW)	7 Withheld
6	WHITNEY, Ray.	(NSW)	8 Withheld — 1
7	KNIGHT, Peter.	(NSW)	4 sec. B.H.
8	DEHN, R.A.	(NSW)	3 sec. B.H.
9	LINDNER, Garry.	(VIC)	1 sec. B.H.

Time.....34.95

3.20 p.m. EVENT 19 - HEAT 2 (LOG 91)

("Violet Crumble" Australian Standing Block Championship 400mm)

1	WINKEL, Bruce.	(QLD)	— 1
2	O'TOOLE, Laurence.	(VIC)	— 2
3	DUGGAN, Ian.	(TAS)	
4	GOODWIN, Johnny.	(NZ)	
5	BEAMS, Dale.	(TAS)	
6	DEHN, David.	(NSW)	
7	WHISH-WILSON, Barry.	(VIC)	

Time.....46.21

3.30 p.m. EVENT 19 - HEAT 3 (LOG 92)

("Violet Crumble" Australian Standing Block Championship 400mm)

1	FOSTER, David John.	(TAS)	— 2
2	LOVELL, Greg.	(TAS)	— 1
3	BOLSTAD, David.	(NZ)	
4	ETCHEBERRY, Mark.	(VIC)	
5	RYAN, Dale.	(NSW)	
6	ESTCOURT, Graeme C.	(TAS)	
7	O'TOOLE, Patrick.	(VIC)	

Time.....32.88

3.40 p.m. EVENT 25 - HEAT 3 (LOG 93)

("Sunny-Boy Showbag" Underhand Handicap 325mm)

1	EDEBOHLS, Robert B.	(NSW)	16 sec. B.H.
2	DEVINE, Richard.	(TAS)	13 sec. B.H. — 2
3	SAINTY, Stan.	(TAS)	9 sec. B.H.
4	DAWE, Chris.	(VIC)	8 sec. B.H.
5	MCINTOSH, Paul.	(VIC)	6 sec. B.H.
6	ADDISON, L.E.	(TAS)	5 sec. B.H. — 1
7	CLANCY, Shane.	(VIC)	4 sec. B.H.
8	BONES, Garry.	(TAS)	2 sec. B.H.
9	STRIDE, H.	(NSW)	1 sec. B.H.

Time.....N/1

3.50 p.m. EVENT 25 - HEAT 4 (LOG 94)

("Sunny-Boy Showbag" Underhand Handicap 325mm)

1	MALSEM, Fred.	(VIC)	16 sec. B.H.
2	CALDWELL, Terry.	(VIC)	14 sec. B.H.
3	MILLMAN, George.	(VIC)	9 sec. B.H.
4	FULLGRABE, M.D.	(SA)	7 sec. B.H.
5	MEYER, Rodney.	(VIC)	5 sec. B.H. — 1
6	BREADMORE, Rodney.	(TAS)	5 sec. B.H.
7	MAINE, David.	(TAS)	3 4 sec. B.H.
8	HARDING, Ron.	(VIC)	2 sec. B.H. — 2
9	ARBUTHNOT, Colin.	(VIC)	1 sec. B.H.

Time.....36.99

4.00 p.m. EVENT 19 - FINAL (LOG 95)

("Violet Crumble" Australian Standing Block Championship 400mm)

2-1	D. Foster	1- B. Winkel
3-3	Greg Lovell	5- M. O'Toole
6-5	D. Hayden	6- L. O'Toole

Time.....41.95

4.15 p.m. EVENT 25 - HEAT 5 (LOG 96)

("Sunny-Boy Showbag" Underhand Handicap 325mm)

1	HEAD, Kerry.	(QLD)	20 18 sec. B.H.
2	PARLETT, Wayne.	(NSW)	14 Withheld
3	WHEELER, Bernard.	(VIC)	9 sec. B.H.
4	SUCKLING, Harold.	(VIC)	6 sec. B.H. - 2
5	NICHOLS, Dave.	(TAS)	5 sec. B.H.
6	STEWART, Carry.	(VIC)	4 sec. B.H.
7	PURTON, Bill.	(TAS)	2 3 sec. B.H.
8	MCKEAN, Doug.	(VIC)	6 2 sec. B.H.
9	COOK, Victor.	(TAS)	1 sec. B.H. - 1

Time.....50.61

4.25 p.m. EVENT 7 - HEAT 5 (LOG 97)

("BHP Steel" Thousand World Standing Block Handicap 350mm)

	<i>P. Caldwell</i>		
1	DINGLE, Brad.	(QLD)	14 20 sec. B.H.
2	ROWE, M.	(TAS)	19 18 sec. B.H. - 1
3	MILLMAN, George.	(VIC)	13 sec. B.H.
4	PAGE, E.	(NSW)	10 sec. B.H. - 2
5	STEWART, G.	(VIC)	8 7 sec. B.H.
6	HAINS, Neville.	(VIC)	6 sec. B.H.
7	KIRLEY, Mark.	(VIC)	5 sec. B.H.
8	PASCOE, Shaun.	(QLD)	2 3 sec. B.H.
9	PURTON, Bill.	(TAS)	10 7 sec. B.H.

B. Hays

Time.....

4.40 p.m. EVENT 7 - HEAT 6 (LOG 98)

("BHP Steel" Thousand World Standing Block Handicap 350mm)

1	DUGGAN, Ian.	(TAS)	22 sec. B.H.
2	REES, S.	(VIC)	20 sec. B.H. - 1
3	LE FEURE, Murray.	(TAS)	15 sec. B.H.
4	RICHARDS, Anthony.	(TAS)	11 12 sec. B.H. - 2
5	RADFORD, Kevin.	(NSW)	8 sec. B.H.
6	MCKEAN, George.	(VIC)	7 sec. B.H.
7	JONES, Ken.	(QLD)	4 Withheld
8	READ, Daryl L.	(VIC)	4 sec. B.H.
9	KIRLEY, Mick G.	(VIC)	1 sec. B.H.

Time.....34/-

4.50 p.m. EVENT 25 - HEAT 6 (LOG 99)

("Sunny-Boy Showbag" Underhand Handicap 325mm)

1	RYAN, Dale.	(NSW)	16 sec. B.H.
2	MCKEAN, George.	(VIC)	13 sec. B.H. - 1
3	O'TOOLE, Patrick.	(VIC)	9 sec. B.H.
4	MCGLADE, David.	(VIC)	6 sec. B.H.
5	HAMSON, John.	(NSW)	4 5 sec. B.H.
6	DURYEA, Ian H.	(VIC)	4 sec. B.H.
7	SUCKLING, Gary.	(VIC)	2 sec. B.H. - 2
8	OLNEY, K.	(VIC)	2 sec. B.H.
9	GLEESON, John.	(VIC)	1 sec. B.H.

Time.....24.62

5.00 p.m. EVENT 28 - HEAT 1 (LOG 100)

("Terry Brookes" Tree Felling Handicap 325mm)

1	ETCHEBERRY, Mark.	(VIC)	60 sec. B.H.
2	BEAMS, Dale.	(TAS)	42 sec. B.H.
3	HAYS, Bruce.	(TAS)	5 35 sec. B.H. - 2
4	HEAD, Kerry.	(QLD)	Withheld
5	REES, S.	(VIC)	28 sec. B.H. - 1
6	WILTSHIRE, Roger.	(VIC)	18 sec. B.H.
7	KELLETT, Cyril.	(NSW)	12 sec. B.H.
8	MEYER, Brad.	(VIC)	1 3 sec. B.H.

Time.....

5.10 p.m. EVENT 7 - HEAT 7 (LOG 101)

("BHP Steel" Thousand World Standing Block Handicap 350mm)

1	FOSTER, David John.	(TAS)	30 sec. B.H. - 2
2	HEAD, Kerry.	(QLD)	18 sec. B.H.
3	CALDWELL, Terry.	(VIC)	14 sec. B.H.
4	HAYS, Bruce.	(TAS)	10 sec. B.H.
5	MUNDAY, R.F.	(NSW)	8 sec. B.H.
6	YOUNG, Ray G.	(NSW)	8 sec. B.H.
7	SCHMIDT, Gordon.	(SA)	4 5 sec. B.H.
8	CLANCY, Shane.	(VIC)	3 sec. B.H.
9	LINDNER, Garry.	(VIC)	1 sec. B.H. - 1

Time.....56.44

5.20 p.m. EVENT 25 - HEAT 7 (LOG 102)

("Sunny-Boy Showbag" Underhand Handicap 325mm)

1	LOVELL, Garry C.	(TAS)	19 18 sec. B.H.
2	DINGLE, Brad.	(QLD)	13 sec. B.H.
3	SHEPHERD, Graham V.	(NSW)	10 11 sec. B.H.
4	KELLETT, Mick.	(NSW)	7 sec. B.H. - 2
5	CHRISTIE, Michael.	(VIC)	5 sec. B.H.
6	WILLIAMS, Phillip.	(VIC)	4 sec. B.H.
7	KENNEDY, Garry.	(VIC)	3 sec. B.H. - 1
8	HAYS, Dean.	(VIC)	2 sec. B.H.
9	WRIGHT, Kevin.	(VIC)	1 sec. B.H.

Time.....39 sec.

TUESDAY, 25TH SEPTEMBER

9.50 a.m. EVENT 7 - HEAT 8 (LOG 103)

("BHP Steel" Thousand World Standing Block Handicap 350mm)

1	LOVELL, Garry C.	(TAS)	25 sec. B.H.
2	ETCHEBERRY, Mark.	(VIC)	20 sec. B.H. - 2
3	EDEBOHLS, Robert B.	(NSW)	15 sec. B.H.
4	SMITH, Owen.	(TAS)	12 sec. B.H.
5	WHEELER, Bernard.	(VIC)	8 sec. B.H.
6	MENGEL, Morris.	(QLD)	8 sec. B.H.
7	STARES, John L.	(VIC)	6 sec. B.H.
8	CALDWELL, Doug.	(VIC)	6 4 sec. B.H. - 1
9	OLNEY, K.	(VIC)	7 3 sec. B.H.

Time.....46.55

10.00 a.m. EVENT 7 - HEAT 9 (LOG 104)

("BHP Steel" Thousand World Standing Block Handicap 350mm)

1	BOLSTAD, David.	(NZ)	22 sec. B.H.
2	MAINE, Henry.	(TAS)	17 sec. B.H. - 1
3	WHITNEY, Ray.	(NSW)	15 sec. B.H.
4	KELLETT, Cyril.	(NSW)	10 sec. B.H.
5	BARKER, Peter.	(VIC)	7 sec. B.H.
6	MCGLADE, David.	(VIC)	6 sec. B.H.
7	HEWITT, Kerry.	(QLD)	6 sec. B.H.
8	MACHEN, Brendon.	(VIC)	5 sec. B.H. - 2
9	HARDING, Ron.	(VIC)	2 sec. B.H.

Time.....40.3

10.10 a.m. EVENT 25 - HEAT 8 (LOG 105)

("Sunny-Boy Showbag" Underhand Handicap 325mm)

1	O'TOOLE, Laurence.	(VIC)	20 sec. B.H. - 1
2	DEHN, David.	(NSW)	14 sec. B.H.
3	BEAMS, Dale.	(TAS)	10 sec. B.H.
4	ROWE, Mark.	(TAS)	8 sec. B.H. - 2
5	ROWLINGS, George.	(TAS)	5 sec. B.H.
6	HAINS, Neville.	(VIC)	4 sec. B.H.
7	SIDWELL, Arthur.	(VIC)	2 sec. B.H.
8	MUNDAY, Henry.	(TAS)	2 sec. B.H.
9	CROOKS, B. Stewart, Cr.	(VIC)	1 sec. B.H. 4

Time.....26.56

10.20 a.m. EVENT 7 - HEAT 10 (LOG 106)

("BHP Steel" Thousand World Standing Block Handicap 350mm)

1	O'TOOLE, Martin.	(QLD)	22 sec. B.H. - 1
2	YOUNG, Bill.	(TAS)	18 sec. B.H. - 2
3	SHEPPARD, David.	(VIC)	13 sec. B.H.
4	OLNEY, Daryl.	(VIC)	9 sec. B.H.
5	WADEY, Col.	(VIC)	7 sec. B.H.
6	KNIGHT, Peter.	(NSW)	6 sec. B.H.
7	MEYER, Rodney.	(VIC)	9 5 sec. B.H.
8	KELLETT, Mick.	(NSW)	3 sec. B.H.
9	ARBUTHNOT, Colin.	(VIC)	2 sec. B.H.

Time.....31.76

10.35 a.m. EVENT 7 - HEAT 11 (LOG 107)

("BHP Steel" Thousand World Standing Block Handicap 350mm)

1	WINKEL, Bruce.	(QLD)	28 sec. B.H. - 1
2	GOODWIN, Johnny.	(NZ)	21 sec. B.H. - 2
3	ESTCOURT, Graeme C.	(TAS)	17 sec. B.H.
4	DEVINE, Richard.	(TAS)	15 sec. B.H.
5	BEAMS, Tony. Purton, B.	(TAS)	1 10 sec. B.H.
6	HAMSON, John.	(NSW)	6 8 sec. B.H.
7	PEAVEY, Peter.	(VIC)	6 sec. B.H.
8	HAYS, Dean.	(VIC)	3 sec. B.H.
9	Arbuthnot, C.	(Vic)	2

Time.....33.57

10.45 a.m. EVENT 25 - HEAT 9 (LOG 108)

("Sunny-Boy Showbag" Underhand Handicap 325mm)

1	BOLSTAD, David.	(NZ)	19 18 sec. B.H.
2	HAYDEN, Darrell.	(NSW)	14 sec. B.H.
3	WILSON, Ronald.	(VIC)	10 11 sec. B.H.
4	HAYS, Bruce.	(TAS)	8 sec. B.H. - 2
5	BARKER, Peter.	(VIC)	5 sec. B.H.
6	WRIGHT, Graeme (G.J.)	(VIC)	4 sec. B.H. - 1
7	STOLK, Geoff.	(VIC)	2 sec. B.H.
8	SCHMIDT, Gordon.	(SA)	2 sec. B.H.
9	HARDING, Fabian.	(VIC)	3 4 sec. B.H.

Time.....N/T

10.55 a.m. EVENT 7 - 1ST SEMI FINAL (LOG 109)

("BHP Steel" Thousand World Standing Block Handicap 350mm)

1.	Greg Lovell	25	2.	L. O'Toole	24
3.	D. Hayden	24	4.	D. Beams	20
2-5.	B. O'Toole	18	6.	D. Dehn	16
7.	M. Munday	14	8.	J. Gillam	12

Time.....N/T

11.05 a.m. EVENT 25 - HEAT 10 (LOG 110)

("Sunny-Boy Showbag" Underhand Handicap 325mm)

1	DUGGAN, Ian.	(TAS)	16 sec. B.H.
2	CALDWELL, Peter.	(VIC)	15 sec. B.H. - 1
3	WADEY, Col.	(VIC)	9 sec. B.H.
4	KELLETT, Cyril.	(NSW)	6 sec. B.H.
5	SHEPPARD, David.	(VIC)	5 sec. B.H.
6	HEWITT, Kerry.	(QLD)	5 sec. B.H.
7	READ, Daryl L.	(VIC)	5 sec. B.H. - 2
8	DICKER, John.	(TAS)	2 sec. B.H.
9	HINES, W.J.	(VIC)	1 sec. B.H.

Time.....24.08

11.15 a.m. EVENT 7 - 2ND SEMI FINAL (LOG 111)

("BHP Steel" Thousand World Standing Block Handicap 350mm)

1.	D. Foster	30	2.	S Rees	20
3.	M. Rowe	19	4.	G. Richards	11
5.	B. Page	10	6.	D. Caldwell	6
7.	G. Lindner	1			2

Time.....N/T

11.25 a.m. EVENT 7 - 3RD SEMI FINAL (LOG 112)

("BHP Steel" Thousand World Standing Block Handicap 350mm)

1-2.	B Winkel	28	2.	M O'Toole	22
3.	J Goodwin	21	4.	M. Bt Leberry	20
5.	B. Youn	18	6.	H. Maine	17
7.	B Machen	5			2

Time.....N/T

11.35 a.m. EVENT 25 - HEAT 11 (LOG 113)

("Sunny-Boy Showbag" Underhand Handicap 325mm)

1	WINKEL, Bruce.	(QLD)	18 sec. B.H.
2	MENGEL, Morris.	(QLD)	11 sec. B.H.
3	ESTCOURT, Gordon.	(VIC)	8 sec. B.H. - 1
4	BURDON, Roy.	(TAS)	5 6 sec. B.H.
5	WHISH-WILSON, Barry.	(VIC)	4 5 sec. B.H.
6	PAGE, Evan.	(NSW)	4 sec. B.H. - 2
7	MACHEN, Brendon.	(VIC)	3 sec. B.H.
8	OLNEY, Daryl.	(VIC)	2 sec. B.H.
9	POOLE, Garry.	(VIC)	1 sec. B.H.

Time.....29.06

11.45 a.m. EVENT 30 - HEAT 3 (LOG 114)

("Cadbury" Hard Hitting Contest (underhand) 300mm)

		Hits	Time
1	BOLSTAD, David.	(NZ)	17
2	REES, S.	(VIC)	17
3	LE FEURE, Murray.	(TAS)	23
4	BEAMS, Dale.	(TAS)	19
5	SMITH, Owen.	(TAS)	22
6	MILLMAN, George.	(VIC)	
7	DURYEA, Ian H.	(VIC)	

No. of Hits.....

12.00 noon EVENT 7 - FINAL (LOG 115)

("BHP Steel" Thousand World Standing Block Handicap 350mm)

2-5.	B Winkel	28	5-2.	S Rees	20
4-3.	B. O'Toole	18	6-4.	H. Maine	17
3-5.	J. Gillam	12	1-6.	D. Caldwell	6

Time.....45.36

12.15 p.m. EVENT 28 - HEAT 2 (LOG 116)

("Terry Brookes" Tree Felling Handicap 325mm)

1	YOUD, Bill.	(TAS)	70 sec. B.H.	- 2
2	HEWITT, Kerry.	(QLD)	53 sec. B.H.	- 1
3	ROWLINGS, George.	(TAS)	48 sec. B.H.	
4	DEHN, David.	(NSW)	28 38 sec. B.H.	
5	PURTON, Warren.	(TAS)	20 25 sec. B.H.	
6	WRIGHT, Graeme (G.J.)	(VIC)	25 sec. B.H.	
7	O'TOOLE, Bernard.	(VIC)	15 sec. B.H.	
8	MEYER, Gary.	(VIC)	1 3 sec. B.H.	

Time..... 2.25.4

12.25 p.m. EVENT 33 - HEATS 5,6,7,8,9

("Stihl Pty. Ltd" Chain Saw Operators Championship 425mm)

HEAT 5

1	HAYDEN, Darrell.	(NSW)	
2	BREADMORE, Rodney.	(TAS)	- 1
3	ETCHEBERRY, Mark.	(VIC)	
4	MCKEAN, Doug.	(VIC)	
5	OLNEY, K.	(VIC)	- 2
6	RADFORD, Kevin.	(NSW)	
7	TROTTER, Wray.	(VIC)	N/1

HEAT 6

1	YOUNG, Ron.	(VIC)	- 2
2	SHEPPARD, David.	(VIC)	
3	GOODWIN, Johnny.	(NZ)	
4	KELLETT, Cyril.	(NSW)	
5	O'DOWD, Jim.	(VIC)	
6	ROWE, Mark.	(TAS)	- 1 25.95

HEAT 7 D. M. Kean

1	LARCOMBE, Shelley A.	(VIC)	
2	DINGLE, Brad.	(QLD)	
3	CALDWELL, Peter.	(VIC)	
4	HAMSON, John.	(NSW)	- 2
5	MCGLADE, David.	(VIC)	
6	MALSEM, Fred.	(VIC)	- 1 25.57

HEAT 8 G. Shepherd

1	YOUNG, Ray C.	(NSW)	
2	SMITH, Owen.	(TAS)	
3	DURYEA, Ian H.	(VIC)	
4	KELLETT, Mick.	(NSW)	
5	MCKEAN, George.	(VIC)	
6	O'TOOLE, Patrick.	(VIC)	- 1 24.66

HEAT 9 SMITH, O

1	LARCOMBE, Stuart.	(VIC)	- 2
2	BARKER, Peter.	(VIC)	
3	PARLETT, Wayne.	(NSW)	
4	HAINS, Neville.	(VIC)	
5	KNIGHT, Peter.	(NSW)	
6	MENGEL, Morris.	(QLD)	- 1 27.41

AFTERNOON

1.30 p.m. EVENT 34 TEAMS - FINAL (LOGS 117,118)

("Australian Airlines" Victorian Inter Association Teams Race (Teams of Six).

TEAM 1 - CVAA

1.	G. Stewart	2.	G. Millman
3.	R. Meyer	4.	R. Wiltshire
5.	P. Barker	6.	L. O'Toole

TEAM 2 - S. CGAA. - 1/2

1.	B. O'Toole	2.	J. Gillam
3.	P. Rees	4.	G. M. Kean
5.	B. Wheeler	6.	P. Caldwell

1.45 p.m. EVENT 31 - HEAT 1 (LOG 119)

("Australian Airlines" Two Man Relay Standing Block Handicap 400mm)

HANDICAP			
1.	D. Foster	&	H. Munday 31
2.	H. Mairi	&	D. Mairi 27
3.	R. Wilson	&	B. Whisk-Wilson 8
2-4.	J. Hamson	&	W. Parlett 16
1-5.	K. Olney	&	D. Olney 8
6.	N. Hains	&	D. Read 7
7.	G. Lindner	&	P. Lindner 3
8.	P. Forrest	&	G. Meyer 3

Time..... N/1

1.55 p.m. EVENT 31 - HEAT 2 (LOG 120)

("Australian Airlines" Two Man Relay Standing Block Handicap 400mm)

HANDICAP			
2-7.	B. Yound	&	M. Rowe 32
1-2.	R. Munday	&	J. Goodwin 26
3.	K. Hewitt	&	M. Mengel 13
4.	L. Addison	&	Gordon Brkome 6
5.	Mick Kirley	&	D. Williams 7
6.	M. Fullgrabe	&	K. Jones 14
7.	A. Henson	&	G. Dawe 1
8.		&	

Time..... 52 sec.

2.05 p.m. EVENT 25 - HEAT 12 (LOG 121)

("Sunny-Boy Showbag" Underhand Handicap 325mm)

1	O'TOOLE, Martin.	(QLD)	17 sec. B.H.	
2	CURTAIN, Bill.	(NZ)	7 Withheld	- 1
3	SMITH, Owen.	(TAS)	8 sec. B.H.	
4	CALDWELL, Doug.	(VIC)	7 5 sec. B.H.	
5	FORREST, Peter John.	(VIC)	4 sec. B.H.	- 2
6	PURTON, Warren.	(TAS)	2 3 sec. B.H.	
7	DURRIE, Alan.	(QLD)	2 sec. B.H.	
8	TROTTER, Wray.	(VIC)	2 sec. B.H.	
9	LINDNER, Shane.	(VIC)	1 sec. B.H.	

Time 36.22

2.15 p.m. EVENT 31 - HEAT 3 (LOG 122)

("Australian Airlines" Two Man Relay Standing Block Handicap 400mm)

		HANDICAP	
1.	Graeme & Stewart	& D. Beams	33
2.	D. Dehn	& G. Shepherd	25
3.	R. Breadmore	& D. Nichols	9
4.	G. Wright	& P. Barker	9
5.	A. Sidwell	& E. Page	7
6.	D. M. Glade	& J. W. Robbins	1
7.	R. A. Dehn	& C. Kellett	9
8.		&	

Time N/T

2.25 p.m. EVENT 31 - HEAT 4 (LOG 123)

("Australian Airlines" Two Man Relay Standing Block Handicap 400mm)

		HANDICAP	
1-1.	D. Bobstau	& B. Winkel	39
2-2.	G. Bones	& Larry Lovell	27
3.	D. Hayden	& M. Etcheberry	35
4.	B. Wheeler	& B. Machen	9
5.	G. Schmidt	& D. McKean	4
6.	V. Summers	& P. Caldwell	13
7.	F. Harding	& R. Harding	2
8.	M. Christie	& R. Wiltshire	6

Time 39 sec

2.35 p.m. EVENT 25 - HEAT 13 (LOG 124)

("Sunny-Boy Showbag" Underhand Handicap 325mm)

1	FOSTER, David John.	(TAS)	20 sec. B.H.	- 2
2	MAINE, Henry.	(TAS)	12 sec. B.H.	
3	MUNDAY, R.F.	(NSW)	8 sec. B.H.	
4	PEAVEY, Peter.	(VIC)	6 5 sec. B.H.	
5	WILLIAMS, Dinny.	(VIC)	4 sec. B.H.	
6	ROBBINS, Allan.	(VIC)	4 sec. B.H.	
7	CALDWELL, Ken.	(VIC)	2 sec. B.H.	
8	TURNER, Brad.	(VIC)	2 sec. B.H.	- 1
9	PARKER, George.	(VIC)	1 sec. B.H.	

Time 37.92

2.45 p.m. EVENT 31 - HEAT 5 (LOG 125)

("Australian Airlines" Two Man Relay Standing Block Handicap 400mm)

		HANDICAP	
1.	K. Head	& D. Ryan	36
2.	P. O'Tool	& S. Rees	26
3.	P. M. Intort	& G. Millman	9
1-4.	B. Hays	& D. Hays	8
5.	C. Wadley	& C. Slater	13
2-6.	H. Snickling	& G. Snickling	4
7.	P. Peavey	& Mark Kurley	8
8.		&	

Time 59.5

2.55 p.m. EVENT 31 - HEAT 6 (LOG 126)

("Australian Airlines" Two Man Relay Standing Block Handicap 400mm)

		HANDICAP	
1.	B. O'Tool	& R. Bodebols	29
2.	R. Curtis	& R. Whitney	19
1-3.	G. Lovell	& C. M. Bullock	26
4.	O. Smith	& G. Stewart	16
2-5.	J. Gillam	& D. Caldwell	21
6.	J. Prans	& P. Blaney	3
7.	I. Duryea	& W. Trotter	1
8.		&	

Time 57.28

3.10 p.m. EVENT 31 - HEAT 7 (LOG 127)

("Australian Airlines" Two Man Relay Standing Block Handicap 400mm)

		HANDICAP	
1.	J. Duggan	& R. Devine	31
2.	A. Richards	& M. Le Fevre	22
1-3.	M. Munday	& G. Rowlings	15
4.	D. Sheppard	& G. Arbutnot	9
5.	P. Knight	& K. Radford	10
6.	R. Meyer	& B. Turner	7
7.	W. Purton	& B. Purton	1
2-8.	M. Kellelt	& P. Williams	2

Time.....59.75

3.20 p.m. EVENT 25 - HEAT 14 (LOG 128)

("Sunny-Boy Showbag" Underhand Handicap 325mm)

1	GOODWIN, Johnny.	(NZ)	16 sec. B.H.
2	GILLAM, Joe.	(VIC)	12 sec. B.H.
3	ETCHEBERRY, Mark.	(VIC)	8 sec. B.H.
4	BEAMS, Tony.	(TAS)	7 sec. B.H.
5	STARES, John L.	(VIC)	5 sec. B.H.
6	RADFORD, Gordon.	(NSW)	3 4 sec. B.H.
7	KIRLEY, Mick G.	(VIC)	2 sec. B.H. - 1
8	ROBBINS, J W.	(VIC)	1 sec. B.H. - 2
9	O'DOWD, Jim.	(VIC)	1 sec. B.H.

Time.....31.01

3.30 p.m. EVENT 15 - HEAT 1 (LOG 129)

("Cadbury" Standing Block Handicap 300mm)

1	BOLSTAD, David.	(NZ)	16 sec. B.H. - 1
2	DEHN, David.	(NSW)	13 14 sec. B.H.
3	SMITH, Owen.	(TAS)	9 sec. B.H.
4	WILLIAMS, Dinny.	(VIC)	6 sec. B.H. - 2
5	HAMSON, John.	(NSW)	5 6 sec. B.H.
6	KIRLEY, Mark.	(VIC)	4 sec. B.H.
7	ARBUTHNOT, Colin.	(VIC)	2 sec. B.H.
8	CHRISTIE, John.	(VIC)	2 sec. B.H.
9	COOK, Victor.	(TAS)	1 sec. B.H.

Time.....21.34

3.40 p.m. EVENT 25 - 1ST SEMI FINAL (LOG 130)

("Sunny-Boy Showbag" Underhand Handicap 325mm)

1.	G. Estcourt	17	2.	P. Rees	17
3.	R. Devine	13	4.	R. Whitney	8
5.	M. Kirley	5	6.	L. Addison	5
7.	R. Meyer	5			1

Time.....36.22

3.50 p.m. EVENT 15 - HEAT 2 (LOG 131)

("Cadbury" Standing Block Handicap 300mm)

1	BEAMS, Dale.	(TAS)	15 sec. B.H. - 1
2	EDEBOHLS, Robert B.	(NSW)	11 sec. B.H.
3	SHEPPARD, David.	(VIC)	9 sec. B.H. - 2
4.	YOUNG, Ray C.	(NSW)	6 sec. B.H.
5	HEWITT, Kerry.	(QLD)	5 sec. B.H.
6	KNIGHT, Peter.	(NSW)	4 sec. B.H.
7	WRIGHT, Graeme (G.J.)	(VIC)	3 sec. B.H.
8	WILLIAMS, Phillip.	(VIC)	2 sec. B.H.
9	MEYER, Gary.	(VIC)	1 sec. B.H.

Time.....26.96

4.00 p.m. EVENT 25 - 2ND SEMI FINAL (LOG 132)

("Sunny-Boy Showbag" Underhand Handicap 325mm)

1.	G. M. Kean	13	2.	M. Kellelt	7
3.	H. Suckling	6	4.	G. Kennedy	3
5.	R. Harding	2	6.	G. Suckling	2
7.	V. Cook	1			2

Time.....N/1

4.10 p.m. EVENT 15 - HEAT 3 (LOG 133)

("Cadbury" Standing Block Handicap 300mm)

1	DINGLE, Brad.	(QLD)	15 sec. B.H.
2	ESTCOURT, Graeme C.	(TAS)	13 sec. B.H.
3	SHEPHERD, Graham V.	(NSW)	8 9 sec. B.H.
4	SUMMERS, Vic.	(QLD)	2 Withheld - 1
5	SLATER, Craig.	(TAS)	6 7 sec. B.H. - 2
6	JONES, Ken.	(QLD)	4 Withheld
7	SCHMIDT, Gordon.	(SA)	3 4 sec. B.H.
8	READ, Daryl L.	(VIC)	3 sec. B.H.
9	O'DOWD, Jim.	(VIC)	1 sec. B.H.

Time.....N/1

4.20 p.m. EVENT 25 - 3RD SEMI FINAL (LOG 134)

("Sunny-Boy Showbag" Underhand Handicap 325mm)

- | | |
|----------------|---------------|
| 1. L. O'Toole | 2. P. Baldwin |
| 3. M. Rowe - 2 | 4. B. Hays |
| 5. G. Baskome | 6. D. Read |
| 7. G. Wright | |

Time 27.82

4.35 p.m. EVENT 25 - 4TH SEMI FINAL (LOG 135)

("Sunny-Boy Showbag" Underhand Handicap 325mm)

- | | |
|-------------------|-----------------|
| 1. D. Foster 20 | 2. B. Curtain 7 |
| 3. E. Page 4 | 4. P. Forrest 4 |
| 5. B. Turner 2 | 6. M. Kerley 2 |
| 7. J.W. Robbins 1 | |

Time 33.32

4.45 p.m. EVENT 15 - HEAT 4 (LOG 136)

("Cadbury" Standing Block Handicap 300mm)

- | | | | |
|---------------------------|-------|-----------------|-----|
| 1 DUGGAN, Ian. | (TAS) | 16 sec. B.H. | - 1 |
| 2 HEAD, Kerry. | (QLD) | 17.14 sec. B.H. | |
| 3 CALDWELL, Peter. | (VIC) | 10 sec. B.H. | |
| 4 BEAMS, Tony. | (TAS) | 7 sec. B.H. | |
| 5 STEWART, Garry. | (VIC) | 6.5 sec. B.H. | - 2 |
| 6 BURDON, Roy. | (TAS) | 5 sec. B.H. | |
| 7 ADDISON, L.E. | (TAS) | 2 sec. B.H. | |
| 8 SIDWELL, Arthur. | (VIC) | 2 sec. B.H. | |
| 9 LINDNER, Shane. | (VIC) | 1 sec. B.H. | |

Time 25.6

4.55 p.m. EVENT 15 - HEAT 5 (LOG 137)

("Cadbury" Standing Block Handicap 300mm)

- | | | | |
|-------------------------|-------|--------------|-----|
| 1 ETCHEBERRY, Mark. | (VIC) | 15 sec. B.H. | |
| 2 MAINE, Henry. | (TAS) | 12 sec. B.H. | - 1 |
| 3 MUNDAY, Mick. | (TAS) | 10 sec. B.H. | - 2 |
| 4 OLNEY, Daryl. | (VIC) | 6 sec. B.H. | |
| 5 KENNEDY, Garry. | (VIC) | 5 sec. B.H. | |
| 6 MCGLADE, David. | (VIC) | 4 sec. B.H. | |
| 7 PARKER, George. | (VIC) | 2 sec. B.H. | |
| 8 WRIGHT, Kevin. | (VIC) | 1 sec. B.H. | |
| 9 BARTON, R. | (QLD) | 1 sec. B.H. | |

Time 24.55

5.05 p.m. EVENT 25 - FINAL (LOG 138)

("Sunny-Boy Showbag" Underhand Handicap 325mm)

- | | |
|-------------------|-------------------|
| 1. S. Rees 17 | 2. M. Rowe 8 |
| 4-3. M. Kellett 7 | 4. L. Addison 5-5 |
| 6-5. G. Wright 4 | 6. P. Forrest 4 |
| 7. G. Ruckling 2 | 8. B. Turner 2 |

Time 31.54

5.20 p.m. EVENT 4 - HEAT 1 (LOGS 139,140,141)

("Super Cinema 3d" Open Invitation Combination Handicap Relay 300mm) (Teams of Three)

TEAM 1 - 2nd

UNDERHAND D. Foster 111

STANDING BLOCK B. Winkel

TREE FELLING B. Young

TEAM 2 - 1st

UNDERHAND L. O'Toole 75

STANDING BLOCK M. O'Toole

TREE FELLING S. Rees

TEAM 3

UNDERHAND W. Parlett 62

STANDING BLOCK J. Hamson

TREE FELLING L. Ryan

TEAM 4

UNDERHAND G. McKean 51

STANDING BLOCK D. McKean

TREE FELLING D. Hayden

TEAM 5

UNDERHAND B. Turner 40

STANDING BLOCK G. Millman

TREE FELLING R. Meyer

TEAM 6

UNDERHAND C. Wadey 1

STANDING BLOCK C. Slater

TREE FELLING A. Wright

TEAM 7

UNDERHAND
 STANDING BLOCK
 TREE FELLING

WINNING TEAM *No 2* TIME *N/7*
 SECOND TEAM *No 1* TIME *N/7*

WEDNESDAY, 26TH SEPTEMBER

9.55 a.m. EVENT 31 - 1ST SEMI FINAL (LOG 142)

("Australian Airlines" Two Man Relay Standing Block
 Handicap 400mm)

		HANDICAP	
3-1.	<i>D. Bolstad</i>	& <i>B. Winkel</i>	39
2.	<i>B. Yond</i>	& <i>M. Rowe</i>	32
3.	<i>R. Munday</i>	& <i>J. Goodwin</i>	26
4.	<i>R. Broadmore</i>	& <i>D. Nichols</i>	9
2-5.	<i>K. Olney</i>	& <i>D. Olney</i>	8
6.	<i>J. Hamson</i>	& <i>W. Parlett</i>	6
1-7.	<i>D. M. Glade</i>	& <i>J. W. Robbins</i>	1

Time *1.09*

10.10 a.m. EVENT 31 - 2ND SEMI FINAL (LOG 143)

("Australian Airlines" Two Man Relay Standing Block
 Handicap 400mm)

		HANDICAP	
1.	<i>G. Bonus</i>	& <i>Gary Lovell</i>	27
2.	<i>Gary Lovell</i>	& <i>B. M. Bullock</i>	26
3.	<i>J. Gillam</i>	& <i>D. Baldwin</i>	21
1-4.	<i>M. Munday</i>	& <i>G. Rowlings</i>	15
2-5.	<i>B. Hays</i>	& <i>D. Hays</i>	8
6.	<i>H. Suckling</i>	& <i>G. Suckling</i>	4
3-7.	<i>M. Kellett</i>	& <i>P. Williams</i>	2

Time *1.11.13*

10.20 a.m. EVENT 26 - HEAT 1 (LOG 144)

("Paddy's Victoriana Oven" Underhand Handicap 350mm)

1	FOSTER, David John.	(TAS)	23 sec. B.H. - 1
2	HAYDEN, Darrell.	(NSW)	16 sec. B.H.
3	MENGEL, Morris.	(QLD)	13 sec. B.H.
4	MUNDAY, R.F.	(NSW)	8 sec. B.H.
5	ESTCOURT, Gordon.	(VIC)	8 sec. B.H.
6	STARES, John L.	(VIC)	5 sec. B.H. - 2
7	PAGE, Evan.	(NSW)	4 sec. B.H.
8	PURTON, Bill.	(TAS)	2 sec. B.H.
9	OLNEY, K.	(VIC)	2 sec. B.H.

Time *23.21*

10.30 a.m. EVENT 15 - HEAT 6 (LOG 145)

("Cadbury" Standing Block Handicap 300mm)

1	O'TOOLE, Laurence	(VIC)	17 sec. B.H.
2	O'TOOLE, Bernard.	(VIC)	14 sec. B.H.
3	PAGE, Evan.	(NSW)	7 sec. B.H. - 1
4	WHEELER, Bernard.	(VIC)	6 sec. B.H.
5	HAINS, Neville.	(VIC)	4 sec. B.H. - 2
6	STARES, John L.	(VIC)	4 sec. B.H.
7	KELLETT, Mick.	(NSW)	2 sec. B.H.
8	TROTTER, Wray.	(VIC)	2 sec. B.H.
9	HINES, W.J.	(VIC)	1 sec. B.H.

Time *31.8*

10.40 a.m. EVENT 26 - HEAT 2 (LOGS 146)

("Paddy's Victoriana Oven" Underhand Handicap 350mm)

1	GOODWIN, Johnny.	(NZ)	18 sec. B.H.
2	CALDWELL, Peter.	(VIC)	17 sec. B.H.
3	BEAMS, Dale.	(TAS)	11 sec. B.H.
4	RADFORD, Kevin.	(NSW)	6-7 sec. B.H.
5	KELLETT, Cyril.	(NSW)	6 sec. B.H. - 1
6	WHISH-WILSON, Barry.	(VIC)	4-5 sec. B.H.
7	KNIGHT, Peter.	(NSW)	3-4 sec. B.H.
8	MCKEAN, Doug.	(VIC)	6-2 sec. B.H. - 2
9	HARDING, Ron.	(VIC)	2 sec. B.H.

Time *46.63*

10.50 a.m. EVENT 15 - HEAT 7 (LOG 147)

("Cadbury" Standing Block Handicap 300mm)

1	FOSTER, David John.	(TAS)	21 sec. B.H.
2	ROWE, Mark.	(TAS)	14 13 sec. B.H.
3	MAINE, David.	(TAS)	9 10 sec. B.H.
4	HAYS, Bruce.	(TAS)	7 sec. B.H. - 1
5	BREADMORE, Rodney.	(TAS)	6 sec. B.H.
6	ESTCOURT, Gordon.	(VIC)	5 sec. B.H.
7	ROWLINGS, George.	(TAS)	3 sec. B.H. - 2
8	DURRIE, Alan.	(QLD)	2 sec. B.H.
9	CLARK, Roy.	(TAS)	1 sec. B.H.

Time.....29.43

11.00 a.m. EVENT 26 - HEAT 3 (LOG 148)

("Paddy's Victoriana Oven" Underhand Handicap 350mm)

1	RYAN, Dale.	(NSW)	18 sec. B.H.
2	CALDWELL, Terry.	(VIC)	16 sec. B.H.
3	O'TOOLE, Patrick.	(VIC)	9 10 sec. B.H. - 2
4	ROWE, Mark.	(TAS)	8 sec. B.H. - 1
5	ADDISON, L.E.	(TAS)	5 sec. B.H.
6	YOUNG, Ray C.	(NSW)	4 sec. B.H.
7	HAINS, Neville.	(VIC)	4 sec. B.H.
8	PURTON, Warren.	(TAS)	1 3 sec. B.H.
9	SIDWELL, Arthur.	(VIC)	2 sec. B.H.

Time.....43.1

11.10 a.m. EVENT 31 - FINAL (LOG 149)

("Australian Airlines" Two Man Relay Standing Block Handicap 400mm)

HANDICAP			
1.	D. Bolstad	& B. Winkel	39-3
2.	M. Munday	& G. Rowlings	15-5
3.	K. Olney	& D. Olney	8-2
4.	B. Hays	& D. Hays	8-1
5.	M. Kellest	& P. Williams	2-6
6.	D. M. Glade	& J. W. Robbins	1-4

Time.....1.4

11.25 a.m. EVENT 26 - HEAT 4 (LOG 150)

("Paddy's Victoriana Oven" Underhand Handicap 350mm)

1	MALSEM, Fred.	(VIC)	18 sec. B.H.
2	PARLETT, Wayne.	(NSW)	15 Withheld
3	GILLAM, Joe.	(VIC)	14 sec. B.H. - 2
4	CURTAIN, Bill.	(NZ)	7 Withheld
5	SUCKLING, Harold.	(VIC)	6 sec. B.H.
6	WRIGHT, Graeme (G.J.)	(VIC)	4 sec. B.H. - 1
7	DEHN, R.A.	(NSW)	2 3 sec. B.H.
8	DURRIE, Alan.	(QLD)	2 sec. B.H.
9	HINES, W.J.	(VIC)	1 sec. B.H.

Time.....46.4

11.35 a.m. EVENT 15 - HEAT 8 (LOG 151)

("Cadbury" Standing Block Handicap 300mm)

1	LOVELL, Greg.	(TAS)	18 sec. B.H.
2	DEVINE, Richard.	(TAS)	11 sec. B.H.
3	MILLMAN, George.	(VIC)	9 sec. B.H.
4	BARKER, Peter.	(VIC)	6 sec. B.H. - 1
5	MCKEAN, George.	(VIC)	5 sec. B.H.
6	DICKER, John.	(TAS)	4 sec. B.H.
7	MEYER, Rodney.	(VIC)	7 3 sec. B.H.
8	CLANCY, Shane.	(VIC)	2 sec. B.H. - 2
9	DAWE, Chris.	(VIC)	1 sec. B.H.

Time.....27.99

11.45 a.m. EVENT 30 - HEAT 4 (LOG 152)

("Cadbury" Hard Hitting Contest (underhand) 300mm)

		Hits	Time
1	HEAD, Kerry.	(QLD)	18 39-1
2	EDEBOHLS, Robert B.	(NSW)	20 54.3-2
3	CALDWELL, Peter.	(VIC)	22 47.9
4	ROWE, Mark.	(TAS)	23 53.9
5	RICHARDS, Anthony.	(TAS)	26
6	WHEELER, Bernard.	(VIC)	26 44.8

No. of Hits.....

12.00 noon EVENT 28 - HEAT 3 (LOG 153)

("Terry Brookes" Tree Felling Handicap 325mm)

1	SMITH, Owen.	(TAS)	55 sec. B.H.	- 2
2	ROWE, Mark.	(TAS)	38 sec. B.H.	- 1
3	RYAN, Dale.	(NSW)	33 Withheld	
4	HAYDEN, Darrell.	(NSW)	30 sec. B.H.	
5	MUNDAY, Mick.	(TAS)	25 sec. B.H.	
6	MEYER, Rodney.	(VIC)	15 sec. B.H.	
7	PURTON, Bill.	(TAS)	3 10 sec. B.H.	

Time... 2.19/8

12.10 p.m. EVENT 33 - SEMI FINAL 1

("Stihl Pty. Ltd" Chain Saw Operators Championship 425mm)

1	R. Edebohl	2	Gary Lovell	1st
2	P. M. Intosh	4	S. Rees	
3	G. Stewart	6	B. Hays	

Time... 26.62

EVENT 33 - SEMI FINAL 2

("Stihl Pty. Ltd" Chain Saw Operators Championship 425mm)

1	J. Gillam	2	K. Olney
3	D. Ryan	4	M. Rowe - 2
5	R. Breadmore	6	R. Young

Time... N/T

EVENT 33 - SEMI FINAL 3

("Stihl Pty. Ltd" Chain Saw Operators Championship 425mm)

1	F. Malsem	2	J. Hamson
3	P. O'Toole	4	D. Sheppard
5	M. Mengel	6	O. Smith

Time... 27.42

EVENT 33 - FINAL

("Stihl Pty. Ltd" Chain Saw Operators Championship 425mm)

1	Gary Lovell	2	R. Edebohl - 2
3	J. Gillam	4	M. Rowe - 3
5	O. Smith	6	F. Malsem - 1

Time... 28.85

AFTERNOON

1.30 p.m. EVENT 2 - HEATS/FINALS

("Stihl Pty. Ltd." Australian Double Handed Sawing CHAMPIONSHIP 500mm)

HEAT 1

1-1	W. Parlett	&	M. Edebohl
2-2	B. Hays	&	B. Yond
3	G. Stewart	&	L. O'Toole
4	D. Olney	&	K. Olney
5	G. Munday	&	R. Munday

Time... 14.85

HEAT 2

1-1	D. Foster	&	H. Munday
2	H. Suckling	&	G. Suckling
3	M. Mengel	&	P. M. Intosh
4	J. Dwyer	&	W. Trotter
2-5	Gary Lovell	&	K. Head

Time... 15.26

HEAT 3

2-1	J. Alexander	&	D. Hayden
2	M. Munday	&	D. Beams
3	S. Lindner	&	G. Lindner
1-4	H. Phillips	&	Gary Lovell

Time... 14.6

HEAT 4

1. &
 2. &
 3. &
 4. &

SEMI FINAL 1

1. &
 2. &
 3. &
 4. &

SEMI FINAL 2

1. &
 2. &
 3. &
 4. &

FINAL

1. *W. Parlett* & *M. E. McCherry* - 2
 2. *B. Hay* & *B. Young*
 3. *H. Phillips* & *Garry Lovell* - 1
 4. *Garry Lovell* & *K. Head* - 4
 5. *J. Alexander* & *D. Hayden*
 6. *D. Foster* & *H. Munday* - 3
 Time.....13.7

1.50 p.m. EVENT 15 - HEAT 9 (LOG 154)

("Cadbury" Standing Block Handicap 300mm)

- | | | | |
|---|-----------------------|-------|-------------------|
| 1 | LOVELL, Garry C. | (TAS) | 18 sec. B.H. |
| 2 | PARLETT, Wayne. | (NSW) | 10 sec. B.H. |
| 3 | RICHARDS, Anthony. | (TAS) | 9 sec. B.H. |
| 4 | MUNDAY, Henry. | (TAS) | 5 6 sec. B.H. |
| 5 | WADEY, Col. | (VIC) | 5 sec. B.H. - 2 |
| 6 | CALDWELL, Doug. | (VIC) | 9 3 sec. B.H. - 1 |
| 7 | CROOKS, B. | (VIC) | 2 sec. B.H. |
| 8 | MCKEAN, Doug. | (VIC) | 2 sec. B.H. |
| 9 | DURYEA, Ian H. | (VIC) | 1 sec. B.H. |

Time.....27.58

2.00 p.m. EVENT 15 - HEAT 10 (LOG 155)

("Cadbury" Standing Block Handicap 300mm)

- | | | | |
|---|--------------------------|-------|-----------------|
| 1 | MALSEM, Fred. | (VIC) | 16 sec. B.H. |
| 2 | SAINTY, Stan. | (TAS) | 11 sec. B.H. |
| 3 | WILSON, Ronald. | (VIC) | 8 9 sec. B.H. |
| 4 | FULLGRABE, M.D. | (SA) | 6 sec. B.H. - 2 |
| 5 | MUNDAY, R.F. | (NSW) | 6 sec. B.H. |
| 6 | CURTIS, Ray. | (NSW) | 4 Withheld |
| 7 | MACHEN, Brendon. | (VIC) | 3 sec. B.H. - 1 |
| 8 | ROBBINS, J W. | (VIC) | 1 sec. B.H. |
| 9 | SUCKLING, Gary. | (VIC) | 1 sec. B.H. |

Time.....37.13

2.10 p.m. EVENT 26 - HEAT 5 (LOG 156)

("Paddy's Victoriana Oven" Underhand Handicap 350mm)

- | | | | |
|---|---------------------|-------|-------------------|
| 1 | O'TOOLE, Bernard. | (VIC) | 17 sec. B.H. - 2 |
| 2 | DEVINE, Richard. | (TAS) | 15 sec. B.H. |
| 3 | SHEPHERD, Graham V. | (NSW) | 11 13 sec. B.H. |
| 4 | KELLETT, Mick. | (NSW) | 7 sec. B.H. |
| 5 | ROWLINGS, George. | (TAS) | 5 sec. B.H. |
| 6 | CLANCY, Shane. | (VIC) | 3 4 sec. B.H. |
| 7 | KENNEDY, Garry. | (VIC) | 3 sec. B.H. |
| 8 | TURNER, Brad. | (VIC) | 6 2 sec. B.H. - 1 |
| 9 | MEYER, Gary. | (VIC) | 1 sec. B.H. |

Time.....46.66

2.20 p.m. EVENT 15 - HEAT 11 (LOG 157)

("Cadbury" Standing Block Handicap 300mm)

- | | | | |
|---|----------------------------|-------|------------------|
| 1 | GOODWIN, Johnny. | (NZ) | 15 sec. B.H. - 2 |
| 2 | LE FEURE, Murray. | (TAS) | 11 sec. B.H. - 1 |
| 3 | GILLAM, Joe. | (VIC) | 10 9 sec. B.H. |
| 4 | MENGEL, Morris. | (QLD) | 6 sec. B.H. |
| 5 | RADFORD, Gordon. | (NSW) | 4 5 sec. B.H. |
| 6 | CHRISTIE, Michael. | (VIC) | 4 sec. B.H. |
| 7 | PURTON, Warren. | (TAS) | 2 3 sec. B.H. |
| 8 | STRIDE, H. | (NSW) | 1 sec. B.H. |
| 9 | KIRLEY, Mick G. | (VIC) | 1 sec. B.H. |

Time.....34.02

2.30 p.m. EVENT 15 - HEAT 12 (LOG 158)

("Cadbury" Standing Block Handicap 300mm)

1	O'TOOLE, Martin.	(QLD)	16 sec. B.H.	- 1
2	CALDWELL, Terry.	(VIC)	10 sec. B.H.	
3	CURTAIN, Bill.	(NZ)	3 Withheld	
4	BONES, Garry.	(TAS)	7 8 sec. B.H.	
5	ROBBINS, Allan.	(VIC)	4 sec. B.H.	
6	HAYS, Dean.	(VIC)	2 sec. B.H.	- 2
7	PURTON, Bill.	(TAS)	1 sec. B.H.	
8	<i>Kirley, Mick</i>		1	

Time.....27.26

2.40 p.m. EVENT 26 - HEAT 6 (LOG 159)

("Paddy's Victoriana Oven" Underhand Handicap 350mm)

1	REES, S.	(VIC)	20 sec. B.H.	- 1
2	DUGGAN, Ian.	(TAS)	18 sec. B.H.	
3	HAYS, Bruce.	(TAS)	8 sec. B.H.	
4	MUNDAY, Mick.	(TAS)	7 sec. B.H.	
5	PEAVEY, Peter.	(VIC)	5 sec. B.H.	
6	CURTIS, Ray.	(NSW)	7 Withheld	
7	STEWART, Garry.	(VIC)	4 sec. B.H.	- 2
8	SUCKLING, Gary.	(VIC)	4 3 sec. B.H.	
9	LINDNER, Garry.	(VIC)	1 sec. B.H.	

Time.....33.07

2.50 p.m. EVENT 17 - HEAT 1 (LOG 160)

("Terry Brookes" "Veterans" Standing Block Handicap 250mm)

			HANDICAP	
1	MUNDAY, Henry.	(TAS)	11	
2	SUMMERS, Vic.	(QLD)	7	- 2
3	PARKER, George.	(VIC)	10	- 1
4	TROTTER, Wray.	(VIC)	8	
5	WRIGHT, George.	(VIC)		
6	CLARK, Roy.	(TAS)	3	
7	ROBBINS, J W.	(VIC)	5	- 3
8	HINES, W.J.	(VIC)	1	

Time.....20.79

3.00 p.m. EVENT 17 - HEAT 2 (LOG 161)

("Terry Brookes" "Veterans" Standing Block Handicap 250mm)

			HANDICAP	
1	WILSON, Ronald.	(VIC)	12	
2	ROBBINS, Allan.	(VIC)	10	- 1
3	ADDISON, L.E.	(TAS)	9	
4	CALDWELL, Ken.	(VIC)	5	
5	CURTAIN, Bill.	(NZ)	7	- 2
6	BURDON, Roy.	(TAS)	6	- 3
7	STRIDE, H.	(NSW)	3	

Time.....20.34

3.10 p.m. EVENT 26 - HEAT 7 (LOG 162)

("Paddy's Victoriana Oven" Underhand Handicap 350mm)

1	O'TOOLE, Laurence.	(VIC)	23 sec. B.H.	- 2
2	EDEBOHLS, Robert B.	(NSW)	18 sec. B.H.	
3	LE FEURE, Murray.	(TAS)	11 sec. B.H.	
4	SMITH, Owen.	(TAS)	7 8 sec. B.H.	
5	BEAMS, Tony.	(TAS)	7 sec. B.H.	
6	BREADMORE, Rodney.	(TAS)	5 sec. B.H.	
7	READ, Daryl L.	(VIC)	5 sec. B.H.	
8	DURYEA, Ian H.	(VIC)	4 sec. B.H.	- 1
9	CROOKS, B.	(VIC)	1 sec. B.H.	

Time.....45.33

3.20 p.m. EVENT 15 - HEAT 13 (LOG 163)

("Cadbury" Standing Block Handicap 300mm)

1	WINKEL, Bruce.	(QLD)	21 20 sec. B.H.	
2	RYAN, Dale.	(NSW)	14 sec. B.H.	
3	O'TOOLE, Patrick.	(VIC)	7 8 sec. B.H.	
4	RADFORD, Kevin.	(NSW)	5 6 sec. B.H.	- 1
5	MCCULLOCH, Colin.	(TAS)	5 sec. B.H.	
6	DEHN, R.A.	(NSW)	2 3 sec. B.H.	
7	OLNEY, K.	(VIC)	6 2 sec. B.H.	
8	MCINTOSH, Paul.	(VIC)	1 sec. B.H.	- 2

Time.....30.7

3.30 p.m. EVENT 15 - HEAT 14 (LOG 164)

("Cadbury" Standing Block Handicap 300mm)

1	HAYDEN, Darrell.	(NSW)	18 sec. B.H.
2	YOUD, Bill.	(TAS)	13 sec. B.H.
3	KELLETT, Cyril.	(NSW)	7 sec. B.H.
4	PEAVEY, Peter.	(VIC)	4 sec. B.H.
5	NICHOLS, Dave.	(TAS)	4 sec. B.H. - 2
6	WILTSHIRE, Roger.	(VIC)	2 3 sec. B.H.
7	PASCOE, Shaun.	(QLD)	1 2 sec. B.H.
8	LINDNER, Garry.	(VIC)	1 sec. B.H. - 1

Time.....39.89

3.40 p.m. EVENT 26 - HEAT 8 (LOG 165)

("Paddy's Victoriana Oven" Underhand Handicap 350mm)

1	ESTCOURT, Graeme C.	(TAS)	19 20 sec. B.H. - 2
2	MAINE, Henry.	(TAS)	14 sec. B.H.
3	WADEY, Col.	(VIC)	10 sec. B.H.
4	MCGLADE, David.	(VIC)	7 sec. B.H. - 1
5	KIRLEY, Mark.	(VIC)	5 sec. B.H.
6	SHEPPARD, David.	(VIC)	5 sec. B.H.
7	RICHARDS, Anthony.	(TAS)	3 Withheld
8	MACHEN, Brendon.	(VIC)	3 sec. B.H.
9	ARBUTHNOT, Colin.	(VIC)	1 sec. B.H.

Time.....42.69

3.50 p.m. EVENT 17 - FINAL (LOG 166)

("Terry Brookes" "Veterans" Standing Block Handicap 250mm)

	HANDICAP
1. 4. G. Parker 10	2. B. Curtain 7
2. 3. Allan Robbins 10	3. R. Burdon 6-1
3. 1. V. Summers 7	4. J. W. Robbins 5-6
4. 2. 1	

Time.....22.95

4.05 p.m. EVENT 15 - HEAT 15 (LOG 167)

("Cadbury" Standing Block Handicap 300mm)

1	REES, S.	(VIC)	15 sec. B.H.
2	WHITNEY, Ray.	(NSW)	10 11 sec. B.H.
3	COOPER, Andrew.	(VIC)	6 8 sec. B.H.
4	SUCKLING, Harold.	(VIC)	5 sec. B.H.
5	FORREST, Peter John.	(VIC)	3 sec. B.H. - 2
6	HARDING, Ron.	(VIC)	1 2 sec. B.H.
7	TURNER, Brad.	(VIC)	2 sec. B.H. - 1
8	WHISH-WILSON, Barry.	(VIC)	1 2 sec. B.H.

Time.....32.59

4.15 p.m. EVENT 26 - HEAT 9 (LOG 168)

("Paddy's Victoriana Oven" Underhand Handicap 350mm)

1	HEAD, Kerry.	(QLD)	23 24 sec. B.H.
2	WILTSHIRE, Roger.	(VIC)	13 sec. B.H.
3	MILLMAN, George.	(VIC)	10 sec. B.H.
4	DAWE, Chris.	(VIC)	6 8 sec. B.H.
5	CALDWELL, Doug.	(VIC)	7 5 sec. B.H. - 1
6	WILLIAMS, Dinny.	(VIC)	4 sec. B.H.
7	ROBBINS, Allan.	(VIC)	4 sec. B.H. - 2
8	KIRLEY, Mick G.	(VIC)	2 sec. B.H.
9	HAYS, Dean.	(VIC)	2 sec. B.H.

Time.....44.67

4.25 p.m. EVENT 15 - 1ST SEMI FINAL (LOG 169)

("Cadbury" Standing Block Handicap 300mm)

1. D Bolstad 16	2. J Duggan 16
2 - 3. D Beams 15	4. D Sheppard 9
5. D Williams 6	6. B Slater 6-1
7. G. Stewart 6	8. V. Summers 2

Time.....32.8

4.35 p.m. EVENT 15 - 2ND SEMI FINAL (LOG 170)

("Cadbury" Standing Block Handicap 300mm)

2 - 1. H. Maine 12	2. M. Munday 10
3. E. Page 7	4. B. Hays 7
1 - 5. P. Barker 6	6. N. Hains 4
7. G. Rowlings 3	8. P. Blancy 2

Time.....28.6

4.50 p.m. EVENT 15 - 3RD SEMI FINAL (LOG 171)

("Cadbury" Standing Block Handicap 300mm)

2 - 1. M. O'Toole 16	2. J. Goodwin 15
3. M. Le Feuvre 11	4. D. Baldwin 9
1 - 5. M. Fullgrave 6	6. B. Wadey 5
7. B. Machen 3	

Time.....31.01

5.00 p.m. EVENT 15 - 4TH SEMI FINAL (LOG 172)

("Cadbury" Standing Block Handicap 300mm)

1. K. Radford 5	2. D. Nichols 4
2-3. P. Forrest 3	4. D. Hays 2
1-5. B. Turner 2	6. P. McIntosh 1
7. G. Lindner 1	

Time..... *N/T*

5.10 p.m. EVENT 26 - HEAT 10 (LOG 173)

("Paddy's Victoriana Oven" Underhand Handicap 350mm)

1	LOVELL, Garry C.	(TAS)	21 sec. B.H.
2	MCKEAN, George.	(VIC)	15 sec. B.H.
3	WHEELER, Bernard.	(VIC)	10 sec. B.H. - 2
4	SAINTY, Stan.	(TAS)	9 sec. B.H.
5	NICHOLS, Dave.	(TAS)	5 sec. B.H.
6	MEYER, Rodney.	(VIC)	5 sec. B.H. - 1
7	MAINE, David.	(TAS)	3 4 sec. B.H.
8	MUNDAY, Henry.	(TAS)	1 2 sec. B.H.

Time..... *46.67*

5.20 p.m. EVENT 15 - FINAL (LOG 174)

("Cadbury" Standing Block Handicap 300mm)

4-1. M. O'Toole 16	2. D. Beams 15
5-3. H. Maine 12	4. G. Slater 6
1-5. P. Barker 6	6. M. Fullgrabe 6
3-7. P. Forrest 3	8. B. Turner 2

Time..... *30.79*

5.35 p.m. EVENT 29 - 2ND SEMI FINAL (LOG 175)

(The "Cadbury" Australasian Hard Hitting Championship (Standing) 300mm)

	Hits	Time
1. D. Foster	17	33.7 - 1
2. M. Le Feuvre	20	48.7
3. D. O'Toole	19	55.4
4. Garry Lovell	19	37.2
5. D. Bolstad	18	43.2 - 2
6. D. Beams	20	44.4

No. of Hits.....

5.45 p.m. EVENT 4 - HEAT 2 (LOGS 176, 177, 178)

("Super Cinema 3d" Teams of Three Open Invitation Combination Handicap Relay (Underhand, Standing Block, Tree Felling) 300mm)

TEAM 1

UNDERHAND	D. Mc Glade	80
STANDING BLOCK	R. Edebohl	
TREE FELLING	M. Etcheberry	

TEAM 2

UNDERHAND	G. Ruckling	74
STANDING BLOCK	H. Ruckling	
TREE FELLING	K. Hewitt	

TEAM 3

UNDERHAND	P. M. Intosh	68
STANDING BLOCK	D. Hays	
TREE FELLING	B. Hays	

TEAM 4 - 1st

UNDERHAND	H. Munday	30
STANDING BLOCK	R. Munday	
TREE FELLING	M. Munday	

TEAM 5

UNDERHAND	I. Duryea	20
STANDING BLOCK	W. Trotter	
TREE FELLING	M. Kellett	

TEAM 6

UNDERHAND	D. Read	1
STANDING BLOCK	B. Macken	
TREE FELLING	B. Meyer	

TEAM 7 - 2nd

UNDERHAND	K. Radford	1
STANDING BLOCK	P. Knight	
TREE FELLING	W. Purton	

WINNING TEAM *No 4* TIME.....SECOND TEAM *No 7* TIME.....

Victoria's biggest automotive group has Australia's best deals.

At Patterson Cheney, we have every car you could imagine.

There's everything from Mercedes-Benz to Mitsubishi.

And we've been in business for over 30 years, so you'll get the sort of service that only comes with experience.

No matter what sort of car you're looking for, see Patterson Cheney.

We're Victoria's biggest automotive group, so you'll get the best deal in Australia.

Patterson
Cheney

P A T T E R S O N C H E N E Y G R O U P

Patterson Cheney Holden/Honda, Ringwood – Ian Ridley, 870 4444.

Patterson Cheney Holden/Saab & Subaru, Melbourne – Trevor Hill, 614 5144.

Patterson Cheney Toyota/Central Star Mercedes-Benz, Dandenong – Kevin Thompson, 798 3200.

Barry Bourke Holden/Mitsubishi, Berwick – Barry Bourke, 707 2222

Grand Prix BMW, Hawthorn – Alan Ross, 818 1552.

Kellow-Falkiner Jaguar/Rover/Range Rover, South Yarra – Geoff Briscoe, 266 2501.

Patterson Cheney Trucks, Footscray – David Cheney, 689 3788

Prime comfort around Australia for only *\$48 per night.

*Your Key
to
Australia*



Staying in
Prime Pacific's
Apartments is the
best way to enjoy your
family holiday or
business trip -
from Perth to
Port Douglas, Prime
Pacific has the
apartment to suit
you!

With near-city apartments in the capital cities or ideally located apartments at Australia's best resorts, you need have no worries. Each apartment is fully self-contained - everything you need from a teaspoon to a television is included in the low *\$48 per night tariff.

Call your Travel Agent,
Australian Airlines or
Prime Pacific Toll Free on
008-774 005 and arrange
your next holiday

**based on 7 nights*

Prime Pacific
APARTMENTS 

THURSDAY 27TH SEPTEMBER

9.40 a.m. EVENT 14 - HEAT 1 (LOG 179)

("Thomas Amusements" Standing Block Handicap 250mm)

1	BOLSTAD, David.	(NZ)	11 sec. B.H.
2	MAINE, Henry.	(TAS)	9 sec. B.H. - 2
3	O'TOOLE, Patrick.	(VIC)	6.7 sec. B.H.
4	FULLGRABE, M.D.	(SA)	7.6 sec. B.H.
5	SCHMIDT, Gordon.	(SA)	3.4 sec. B.H.
6	DEHN, R.A.	(NSW)	2.8 sec. B.H.
7	WHISH-WILSON, Barry.	(VIC)	1.2 sec. B.H.
8	MEYER, Gary.	(VIC)	1 sec. B.H. - 1
9	BARTON, R.	(QLD)	1 sec. B.H.

Time.....20.67

9.50 a.m. EVENT 26 - HEAT 11 (LOG 180)

("Paddy's Victoriana Oven" Underhand Handicap 350mm)

1	O'TOOLE, Martin.	(QLD)	20 sec. B.H.
2	DINGLE, Brad.	(QLD)	15 sec. B.H.
3	ETCHEBERRY, Mark.	(VIC)	7.8 sec. B.H.
4	WHITNEY, Ray.	(NSW)	7 Withheld
5	MCINTOSH, Paul.	(VIC)	6 sec. B.H. - 2
6	HAMSON, John.	(NSW)	4.5 sec. B.H. - 1
7	RADFORD, Gordon.	(NSW)	3.4 sec. B.H.
8	SCHMIDT, Gordon.	(SA)	3.2 sec. B.H.

Time.....58.13

10.00 a.m. EVENT 14 - HEAT 2 (LOG 181)

("Thomas Amusements" Standing Block Handicap 250mm)

1	DINGLE, Brad.	(QLD)	11 sec. B.H.
2	ROWE, Mark.	(TAS)	10 sec. B.H.
3	GILLAM, Joe.	(VIC)	7 sec. B.H.
4	HAYS, Bruce.	(TAS)	6 sec. B.H.
5	CHRISTIE, Michael.	(VIC)	4 sec. B.H.
6	MEYER, Rodney.	(VIC)	7.3 sec. B.H.
7	ROWLINGS, George.	(TAS)	3 sec. B.H. - 2
8	LINDNER, Garry.	(VIC)	1 sec. B.H.
9	KIRLEY, Mick G.	(VIC)	1 sec. B.H. - 1

Time.....24.19

10.10 a.m. EVENT 18 - HEAT 1 (LOG 182)

"Brendon & Mo Machen" "Veterans" Underhand Handicap 300mm)

1	WILSON, Ronald.	(VIC)	- 17
2	CURTAIN, Bill.	(NZ)	- 15 - 3
3	SUMMERS, Vic.	(QLD)	- 10
4	ADDISON, L.E.	(TAS)	- 13 - 2
5	PARKER, George.	(VIC)	- 9 - 1
6	ROBBINS, J W.	(VIC)	- 6
7	STRIDE, H.	(NSW)	- 3

Time.....25

10.20 a.m. EVENT 14 - HEAT 3 (LOG 183)

("Thomas Amusements" Standing Block Handicap 250mm)

1	DUGGAN, Ian.	(TAS)	11 sec. B.H.
2	YOUD, Bill.	(TAS)	10 sec. B.H.
3	PARLETT, Wayne.	(NSW)	8 sec. B.H.
4	BARKER, Peter.	(VIC)	9.6 sec. B.H.
5	CURTIS, Ray.	(NSW)	4 Withheld - 1
6	CALDWELL, Doug.	(VIC)	8.5 sec. B.H.
7	WILLIAMS, Phillip.	(VIC)	2 sec. B.H.
8	MCKEAN, Doug.	(VIC)	2 sec. B.H. - 2
9	HARDING, Fabian.	(VIC)	2.1 sec. B.H.

Time.....27.8

10.30 a.m. EVENT 18 - HEAT 2 (LOG 184)

"Brendon & Mo Machen" "Veterans" Underhand Handicap 300mm)

		HANDICAP	
1	ROBBINS, Allan.	(VIC)	13 - 1
2	CALDWELL, Ken.	(VIC)	12
3	TROTTER, Wray.	(VIC)	6 - 3
4	MUNDAY, Henry.	(TAS)	9 - 2
5	BURDON, Roy.	(TAS)	12
6	WRIGHT, George.	(VIC)
7	HINES, W.J.	(VIC)	1

Time.....32.1

10.40 a.m. EVENT 14 - HEAT 4 (LOG 185)

("Thomas Amusements" Standing Block Handicap 250mm)

1	BEAMS, Dale.	(TAS)	11 sec. B.H.	
2	WHITNEY, Ray.	(NSW)	7 8 sec. B.H.	
3	RICHARDS, Anthony.	(TAS)	7 sec. B.H.	- 2
4	WILLIAMS, Dinny.	(VIC)	5 6 sec. B.H.	
5	BURDON, Roy.	(TAS)	5 sec. B.H.	
6	HAINS, Neville.	(VIC)	4 sec. B.H.	
7	TURNER, Brad.	(VIC)	2 sec. B.H.	
8	PARKER, George.	(VIC)	2 sec. B.H.	
9	DURYEA, Ian H.	(VIC)	1 sec. B.H.	- 1

Time.....20.97

10.50 a.m. EVENT 8 - HEAT 1 (LOG 186)

("BHP Steel" Thousand World Underhand Championship 375mm)

1	FOSTER, David John.	(TAS)	— 1
2	HEAD, Kerry.	(QLD)	
3	REES, S.	(VIC)	— 2
4	RYAN, Dale.	(NSW)	
5	EDEBOHLS, Robert B.	(NSW)	
6	O'TOOLE, Patrick.	(VIC)	
7	YOUNG, Ray C.	(NSW)	

Time.....36.4

11.05 a.m. EVENT 8 - HEAT 2 (LOG 187)

("BHP Steel" Thousand World Underhand Championship 375mm)

1	O'TOOLE, Laurence.	(VIC)	— 2
2	BOLSTAD, David.	(NZ)	— 1
3	ESTCOURT, Graeme C.	(TAS)	
4	LOVELL, Garry C.	(TAS)	
5	MALSEM, Fred.	(VIC)	
6	CALDWELL, Peter.	(VIC)	
7	READ, Daryl L. R. Edebohls	(VIC)	

Time.....41

11.15 a.m. EVENT 14 - HEAT 5 (LOG 188)

("Thomas Amusements" Standing Block Handicap 250mm)

1	ETCHEBERRY, Mark.	(VIC)	10 11 sec. B.H.	
2	CALDWELL, Terry.	(VIC)	8 sec. B.H.	
3	MAINE, David.	(TAS)	7 8 sec. B.H.	- 1
4	WHEELER, Bernard.	(VIC)	6 sec. B.H.	
5	RADFORD, Gordon.	(NSW)	4 5 sec. B.H.	
6	JONES, Ken.	(QLD)	4 Withheld	- 2
7	ROBBINS, Allan.	(VIC)	4 sec. B.H.	
8	MCINTOSH, Paul.	(VIC)	1 sec. B.H.	
9	STOLK, Geoff.	(VIC)	1 sec. B.H.	

Time.....14.76

11.25 a.m. EVENT 8 - HEAT 3 (LOG 189)

("BHP Steel" Thousand World Underhand Championship 375mm)

1	WINKEL, Bruce.	(QLD)	— 1
2	O'TOOLE, Martin.	(QLD)	— 2
3	GOODWIN, Johnny.	(NZ)	
4	DUGGAN, Ian.	(TAS)	
5	DINGLE, Brad.	(QLD)	
6	MAINE, Henry.	(TAS)	
7	WHISH-WILSON, Barry.	(VIC)	

Time.....34.83

11.35 a.m. EVENT 14 - HEAT 6 (LOG 200)

("Thomas Amusements" Standing Block Handicap 250mm)

1	FOSTER, David John.	(TAS)	14 sec. B.H.	
2	RYAN, Dale.	(NSW)	10 sec. B.H.	
3	BONES, Garry.	(TAS)	6 7 sec. B.H.	- 2
4	CURTAIN, Bill.	(NZ)	3 Withheld	- 1
5	STEWART, Garry.	(VIC)	6 5 sec. B.H.	
6	KIRLEY, Mark.	(VIC)	4 sec. B.H.	
7	TROTTER, Wray.	(VIC)	2 sec. B.H.	
8	PURTON, Bill.	(TAS)	1 sec. B.H.	
9	CLEESON, John.	(VIC)	1 sec. B.H.	

Time.....23.27

11.45 a.m. EVENT 29 - FINAL (LOG 201)

(The "Cadbury" Australasian Hard Hitting Championship
(Standing) 300mm)

	Hits	Time
1 M. O'Toole	17	58.1-2
2 D. Foster	19	52.4-5
3 B. Winkel	16	37.9-1
4 D. Bolstad	19	46.9-4
5 D. Hayden	20	54.1-6
6 Gary Lovell	19	35.6-3

No. of Hits.....

12.00 noon EVENT 18 - FINAL (LOG 202)

"Brendon & Mo Machen" "Veterans" Underhand Handicap
300mm)

	HANDICAP	
1 B. Curvain	15	-4
2 L. Addison	13	-5
3 Allan Robbins	13	-1
4 G. Parker	9	-2
5 H. Munday	9	-6
6 W. Trotter	6	-3

Time.....24.99

12.15 p.m. EVENT 20 - HEAT 1 (LOG 316)

("BHP Steel" Underhand Championship 300mm)

1	MCCGRATH, Frank.	(NSW)
2	DURYEA, Ian W.	(VIC)
3	WILTSHIRE, Gary.	(VIC) - 2
4	HARDING, Fabian.	(VIC) - 1
5	CALDWELL, Wayne.	(VIC) - 3
6	READ, Dale.	(VIC)
7	DUNCAN, John.	(VIC)

Time.....31.35

12.25 p.m. EVENT 20 - HEAT 2 (LOG 317)

("BHP Steel" Underhand Championship 300mm)

1	WILLIAMS, Brian.	(VIC) - 2
2	PURTON, Bill.	(TAS) - 1
3	STEWART, Robbie.	(VIC)
4	READ, Clayton.	(VIC)
5	CALDWELL, Gordon.	(VIC) - 3
6	DUNCAN, Shane.	(VIC)
7	RUSSELL, Glen.	(VIC)

Time.....32.93

AFTERNOON

1.30 p.m. EVENT 8 - FINAL (LOG 203)

("BHP Steel" Thousand World Underhand Championship
375mm)

1-1	D. Foster	2-2	O'Toole
6-3	M. O'Toole	5-5	B. Winkel
3-5	D. Bolstad	4-4	D. Rees

Time.....27.62

1.45 p.m. EVENT 14 - HEAT 7 (LOG 204)

("Thomas Amusements" Standing Block Handicap 250mm)

1	GOODWIN, Johnny.	(NZ)	11 sec. B.H.
2	CALDWELL, Peter.	(VIC)	8 sec. B.H.
3	COOPER, Andrew.	(VIC)	6.7 sec. B.H.
4	HAMSON, John.	(NSW)	5.6 sec. B.H.
5	WADEY, Col.	(VIC)	4.5 sec. B.H. - 1
6	KNIGHT, Peter.	(NSW)	4 sec. B.H.
7	SUMMERS, Vic.	(QLD)	2 Withheld
8	ADDISON, L.E.	(TAS)	2 sec. B.H. - 2
9	STRIDE, H.	(NSW)	1 sec. B.H.

Time.....24.86

1.55 p.m. EVENT 14 - HEAT 8 (LOG 205)

("Thomas Amusements" Standing Block Handicap 250mm)

1	LOVELL, Greg.	(TAS)	12 sec. B.H. - 1
2	MILLMAN, George.	(VIC)	7 sec. B.H.
3	YOUNG, Ray C. O'Toole, P.	(NSW) 6	6 sec. B.H.
4	MUNDAY, R.F.	(NSW)	6 sec. B.H.
5	ESTCOURT, Gordon.	(VIC)	5 sec. B.H.
6	PURTON, Warren.	(TAS)	2-3 sec. B.H. - 2
7	SIDWELL, Arthur.	(VIC)	1-2 sec. B.H.
8	HAYS, Dean.	(VIC)	2 sec. B.H.
9	WRIGHT, Kevin.	(VIC)	1 sec. B.H.

Time.....13.77

2.05 p.m. EVENT 20 - FINAL (LOG 206)

("BHP Steel" Underhand Championship 300mm)

1-1	<u>F. Harding</u>	2	<u>B. Purton - 6</u>
5-3	<u>W. Baldwin</u>	4	<u>G. Wiltshire - 4</u>
2-5	<u>Brian Williams</u>	6	<u>G. Baldwin - 3</u>

Time.....32.42

2.20 p.m. EVENT 14 - HEAT 9 (LOG 207)

("Thomas Amusements" Standing Block Handicap 250mm)

1	O'TOOLE, Laurence.	(VIC)	12 sec. B.H.
2	HEAD, Kerry.	(QLD)	13 10 sec. B.H.
3	BEAMS, Tony.	(TAS)	6 sec. B.H.
4	KELLETT, Cyril.	(NSW)	6 sec. B.H. - 2
5	STARES, John L.	(VIC)	4 sec. B.H.
6	READ, Daryl L.	(VIC)	3 sec. B.H. - 1
7	ARBUTHNOT, Colin.	(VIC)	2 sec. B.H.
8	PASCOE, Shaun.	(QLD)	1-2 sec. B.H.
9	SUCKLING, Gary.	(VIC)	1 sec. B.H.

Time.....N/T

2.30 p.m. EVENT 26 - HEAT 12 (LOG 208)

("Paddy's Victoriana Oven" Underhand Handicap 350mm)

1	BOLSTAD, David.	(NZ)	22 21 sec. B.H. - 1
2	DEHN, David.	(NSW)	14 16 sec. B.H.
3	JONES, Ken.	(QLD)	5 Withheld
4	FULLGRABE, M.D.	(SA)	7 sec. B.H.
5	HEWITT, Kerry.	(QLD)	5 sec. B.H.
6	CHRISTIE, Michael.	(VIC)	4-5 sec. B.H. - 2
7	FORREST, Peter John.	(VIC)	4 sec. B.H. - Disq
8	LINDNER, Shane.	(VIC)	1 sec. B.H.

Time.....N/T

2.40 p.m. EVENT 14 - HEAT 10 (LOG 209)

("Thomas Amusements" Standing Block Handicap 250mm)

1	WINKEL, Bruce.	(QLD)	14-13 sec. B.H. - 1
2	ESTCOURT, Graeme C.	(TAS)	9 10 sec. B.H.
3	MUNDAY, Mick.	(TAS)	8 sec. B.H. - 2
4	MENGEL, Morris.	(QLD)	5-6 sec. B.H.
5	SUCKLING, Harold.	(VIC)	4-5 sec. B.H.
6	DICKER, John.	(TAS)	4 sec. B.H.
7	WILTSHIRE, Roger.	(VIC)	2-3 sec. B.H.
8	HARDING, Ron.	(VIC)	1-2 sec. B.H.
9	HINES, W.J.	(VIC)	1 sec. B.H.

Time.....11.91

2.50 p.m. EVENT 14 - HEAT 11 (LOG 210)

("Thomas Amusements" Standing Block Handicap 250mm)

1	HAYDEN, Darrell.	(NSW)	12 sec. B.H.
2	SAINTY, Stan.	(TAS)	8 sec. B.H.
3	SHEPPARD, David.	(VIC)	7 sec. B.H. - 2
4	MUNDAY, Henry.	(TAS)	5-6 sec. B.H.
5	MCKEAN, George.	(VIC)	5 sec. B.H.
6	MCGLADE, David.	(VIC)	4 sec. B.H.
7	CHRISTIE, John.	(VIC)	2 sec. B.H.
8	MEYER, Brad.	(VIC)	3-4 sec. B.H.
9	CLARK, Roy.	(TAS)	1 sec. B.H. - 1

Time.....25.63

3.00 p.m. EVENT 26 - 1ST SEMI FINAL (LOG 211)

("Paddy's Victoriana Oven" Underhand Handicap 350mm)

1	<u>D. Foster</u>	23	2	<u>P. O'Toole</u>	9
2	<u>M. Rowe</u>	8	1-6	<u>KelleTT</u>	6
3	<u>D. McKean</u>	6	6	<u>J. Stares</u>	5

Time.....36.29

3.10 p.m. EVENT 14 - HEAT 12 (LOG 212)

("Thomas Amusements" Standing Block Handicap 250mm)

1	O'TOOLE, Bernard.	(VIC)	10 sec. B.H.
2	EDEBOHLS, Robert B.	(NSW)	8 sec. B.H.
3	BREADMORE, Rodney.	(TAS)	6 sec. B.H.
4	SLATER, Craig.	(TAS)	5-6 sec. B.H.
5	KENNEDY, Garry.	(VIC)	5 sec. B.H.
6	FORREST, Peter John.	(VIC)	3 sec. B.H. - 2
7	CLANCY, Shane.	(VIC)	2 sec. B.H. - 1
8	OLNEY, K.	(VIC)	5-2 sec. B.H.
9	HUSSON, Alex.	(VIC)	1 sec. B.H.

Time.....19.62

3.20 p.m. EVENT 1 - FINAL (LOG 213)

("Victorian Sawmillers Association" Australian Tree Felling Championship 325mm)

1	YOUUD, Bill.	(TAS)	- 1
2	ETCHEBERRY, Mark.	(VIC)	- 8
3	SMITH, Owen.	(TAS)	- 2
4	HEWITT, Kerry.	(QLD)	- 3
5	BEAMS, Dale.	(TAS)	- 4
6	ROWLINGS, George.	(TAS)	- 7
7	RYAN, Dale.	(NSW)	- 6
8	HAYS, Bruce.	(TAS)	- 5
9	WRIGHT, Graeme (G.J.)	(VIC)	- 8

Emergency: MUNDAY, Mick. (TAS)

Time 1.45/19

3.35 p.m. EVENT 14 - HEAT 13 (LOG 214)

("Thomas Amusements" Standing Block Handicap 250mm)

1	LOVELL, Garry C.	(TAS)	12 sec. B.H. - 2
2	DEHN, David.	(NSW)	9 10 sec. B.H.
3	SHEPHERD, Graham V.	(NSW)	6 7 sec. B.H.
4	OLNEY, Daryl.	(VIC)	6 sec. B.H.
5	HEWITT, Kerry.	(QLD)	5 sec. B.H.
6	MACHEN, Brendon.	(VIC)	3 sec. B.H. - 1
7	KELLETT, Mick.	(NSW)	2 sec. B.H.
8	COOK, Victor.	(TAS)	1 sec. B.H.
9	ROBBINS, J.W.	(VIC)	1 sec. B.H.

Time 19.76

3.45 p.m. EVENT 14 - HEAT 14 (LOG 215)

("Thomas Amusements" Standing Block Handicap 250mm)

1	O'TOOLE, Martin.	(QLD)	11 sec. B.H.
2	DEVINE, Richard.	(TAS)	8 sec. B.H.
3	SMITH, Owen.	(TAS)	6 7 sec. B.H. - 2
4	PAGE, Evan.	(NSW)	6 sec. B.H. - 1
5	MCCULLOCH, Colin.	(TAS)	5 sec. B.H.
6	PEAVEY, Peter.	(VIC)	4 sec. B.H. - 1
7	DURRIE, Alan.	(QLD)	2 sec. B.H.
8	DAWE, Chris.	(VIC)	1 sec. B.H.
9	Robbins, J.W.	(VIC)	1

Time 18.72

3.55 p.m. EVENT 5 - HEATS/FINAL

("Mathews Timber" "Jack & Jill" Double Handed Sawing Handicap 375mm)

HEAT 1	HANDICAP
1. Shelly Larcombe & W Parlett 9	
2. Maree Evans & D. Nichols 5 - 1	
3. Lisa Duryea & I. Duryea 7	
4. Nola Beau & D. Beau 1 - 2	
5. Helen Olney & D. Olney 5	
6. &	

Time 15.08

HEAT 2	HANDICAP
1. Fran Rowe & B. Youd 6	
2. Roma Williams & Graeme Brockout 7 - 1	
3. Michelle Duryea & W. Trotter 5	
4. Yvonne Pascoe & M. Etcheberry 9	
5. Amanda Smith & D. Beams 7 - 2	
6. &	

Time N/T

HEAT 3	HANDICAP
1. Cathy Munday & R. Munday 7	
2. Debbie Blancy & L. O'Toole 4 - 1	
3. Rhonda Olney & K. Olney 3	
4. Kay Beattie & J. Goodwin 6	
5. Dianna Slater & Greg Lovell 7 - 2	
6. &	

Time 20.83

FINAL	HANDICAP
6 1. Nola Beau & D. Beau 1	
5-2 Roma Williams & Graeme Brockout 7	
3-3 Dianna Slater & Greg Lovell 7	
4-4 Maree Evans & D. Nichols 5	
2-5 Debbie Blancy & L. O'Toole 4	
1-6 Amanda Smith & D. Beams 7	

Time 13.83

4.30 p.m. EVENT 14 - HEAT 15 (LOG 216)

("Thomas Amusements" Standing Block Handicap 250mm)

1	REES, S.	(VIC)	11 sec. B.H.
2	LE FEURE, Murray.	(TAS)	8 sec. B.H.
3	WILSON, Ronald.	(VIC)	5 ⁷ sec. B.H.
4	RADFORD, Kevin.	(NSW)	5 ⁶ sec. B.H. - 2
5	NICHOLS, Dave.	(TAS)	4 sec. B.H. - 1
6	WRIGHT, Graeme (G.J.)	(VIC)	3 sec. B.H.
7	CROOKS, B.	(VIC)	2 sec. B.H.
8	LINDNER, Shane.	(VIC)	1 sec. B.H.

Time.....19.06

4.45 p.m. EVENT 14 - 1ST SEMI FINAL (LOG 217)

("Thomas Amusements" Standing Block Handicap 250mm) 2nd

1.	H. Maine	9	2.	A. Richards	9
3.	R. Curtis	4	4.	G. Rowlings	3
5.	D. Mc Kean	2	6.	G. Meyer	1
7.	I. Dwyer	1	8.	M. Kirley	1

Time.....N/1

4.55 p.m. EVENT 26 - 2ND SEMI FINAL (LOG 218)

("Paddy's Victoriana Oven" Underhand Handicap 350mm)

2 - 1.	P. Rees	20	2.	B. O'Toole	17
3.	J. Gillam	14	4.	B. Turner	6
5.	G. Wright	4	6.	G. Stewart	4

Time.....41.7

5.05 p.m. EVENT 14 - 2ND SEMI FINAL (LOG 219)

("Thomas Amusements" Standing Block Handicap 250mm)

1.	G. Lovell	12	2.	D. Maine	7
3.	G. Bones	6	4.	K. Jones	4
2 - 5.	B. Wadley	4	6.	B. Burkain	3 - 1
7.	W. Parker	2	8.	L. Addison	2

Time.....N/1

5.15 p.m. EVENT 14 - 3RD SEMI FINAL (LOG 220)

("Thomas Amusements" Standing Block Handicap 250mm)

1.	B. Winkel	14	2.	M. Munday	8
1 - 3.	D. Sheppard	7	4.	G. Kellett	6
5.	D. Read	3	6.	P. Blaney	2
7.	R. Clark	1			

Time.....N/1

5.25 p.m. EVENT 4 - HEAT 3 (LOGS 221, 222, 223)

("Super Cinema 3d" Teams of Three Open Invitation Combination Handicap Relay (Underhand, Standing Block, Tree Felling) 300mm)

TEAM 1

UNDERHAND	Gordon Eastcott	72
STANDING BLOCK	Israeme Eastcott	
TREE FELLING	D. Beams	

TEAM 2 2nd

UNDERHAND	H. Maine	70
STANDING BLOCK	D. Maine	
TREE FELLING	M. Rowe	

TEAM 3

UNDERHAND	G. Shepherd	60
STANDING BLOCK	I. Duggan	
TREE FELLING	D. Dehn	

TEAM 4

UNDERHAND	P. Barker	25
STANDING BLOCK	G. Lovell	
TREE FELLING	G. Stewart	

TEAM 5

UNDERHAND	J. Gillam	43
STANDING BLOCK	D. Baldwin	
TREE FELLING	B. O'Toole	

TEAM 6 1st

UNDERHAND	P. Peavey	47
STANDING BLOCK	P. O'Toole	
TREE FELLING	G. Wright	

TEAM 7

UNDERHAND M. Kirley 1
 STANDING BLOCK D Williams
 TREE FELLING M. Kirley
 WINNING TEAM No 6 TIME.....
 SECOND TEAM No 2 TIME.....

FRIDAY, 28TH SEPTEMBER

9.50 a.m. EVENT 30 - HEAT 5 (LOG 224)

("Cadbury" Hard Hitting Contest (underhand) 300mm)

			Hits	Time
1	O'TOOLE, Laurence.	(VIC)	19	51.8-1
2	GOODWIN, Johnny.	(NZ)	25	52.5-2
3	DINGLE, Brad.	(QLD)	—	—
4	MCKEAN, George.	(VIC)	29	0/7
5	OLNEY, Daryl.	(VIC)	32	0/7
6	ROWLINGS, George.	(TAS)	29	56.9

No. of Hits.....

10.00 a.m. EVENT 3 - HEAT 1 (LOGS 225, 226)

("Smarties" 325mm Underhand and 300mm Standing Block Combination Handicap (Team of Two))

			HANDICAP
1.	D. Bolstan	& D. Foster	34-2
2.	D. Caldwell	& J. Lillam	20
3.	&
4.	K. Hewitt	& M. Mengel	14-Disq.
5.	G. Kennedy	& G. Wadley	10-1
6.	E. Page	& B. Meyer	9
7.	R. Wilson	& B. Whisk-Wilson	7
8.	G. Lindner	& P. Lindner	1
9.	&

Time 85.2

10.10 a.m. EVENT 14 - 4TH SEMI FINAL (LOG 227)

("Thomas Amusements" Standing Block Handicap 250mm)

1.	G. Lovell	12	2.	E. Page	6-1
3.	O. Smith	6	4.	K. Radford	5
2.	D. Nichols	4	6.	P. Forrester	3
7.	B. Machen	3			

Time 29.9

10.20 a.m. EVENT 3 - HEAT 2 (LOGS 228, 229)

("Smarties" 325mm Underhand and 300mm Standing Block Combination Handicap (Team of Two))

			HANDICAP
1.	V. Summers	& K. Head	21
2.	G. Rowlings	& D. Ryan	18
3.	H. Maine	& D. Maine	15-1
4.	P. O'Toole	& G. Wright	12
5.	B. Wheeler	& B. Machen	9-2
6.	P. Forrester	& G. Kellett	8
7.	G. Arbuthnot	& M. Christie	5
8.	R. Harding	& F. Harding	3
9.	&

Time 1.03.2

10.35 a.m. EVENT 3 - HEAT 3 (LOGS 230, 231)

("Smarties" 325mm Underhand and 300mm Standing Block Combination Handicap (Team of Two))

			HANDICAP
1.	B. Winkel	& L. O'Toole	37-1
2.	R. Munday	& J. Goodwin	20
3.	G. Richards	& M. Le Feuvre	17
4.	G. Millman	& P. M. Inosh	14
5.	P. Caldwell	& K. Caldwell	12
6.	P. Knight	& K. Radford	10
7.	W. Trotter	& I. Dwyer	4
8.	W. Parker	& B. Parker	1-2
9.	&

Time 38.9

10.50 a.m. EVENT 3 - HEAT 4 (LOGS 232, 233)

("Smarties" 325mm Underhand and 300mm Standing Block Combination Handicap (Team of Two))

HANDICAP	
1. B. O'Toole & S. Rees 30-3	
2. D. M. Glade & R. Edelohls 20	
3. M. & K. Leberg & W. Parlett 23-1	
4. R. Meyer & B. Turner 11-Dis.	
5. J. Stares & D. Blaney 8	
6. M. Fallgrabe & G. Meyer 8	
7. M. Kellett & P. Williams 6-2	
8. G. Parker & J. W. Robbins 3	
9. &	

Time 54.1

11.00 a.m. EVENT 14 - FINAL (LOG 234)

("Thomas Amusements" Standing Block Handicap 250mm)

4-1. A. Richards 7	6-2. D. Sheppard 7
1-3. G. Page 6	4. G. Wadey 4
3-5. D. Nichols 4	6. G. Rowlings 3
5-7. B. Curtain 3	8. D. Blaney 2
	2

Time 16.09

11.15 a.m. EVENT 3 - HEAT 5 (LOGS 235, 236)

("Smarties" 325mm Underhand and 300mm Standing Block Combination Handicap (Team of Two))

HANDICAP	
1. B. Yond & M. Rowe 21-1	
2. G. Bonus & R. Devine 19	
3. D. M. Kean & G. M. Kean 15	
4. D. Hays & B. Hays 11	
5. R. Breadmore & D. Nichols 9-2	
6. N. Hains & D. Read 8	
7. K. Jones & L. Addison 7	
8. Mick Kirley & D. Williams 3	
9. &	

Time 1.04/4

11.25 a.m. EVENT 3 - HEAT 6 (LOGS 237, 238)

("Smarties" 325mm Underhand and 300mm Standing Block Combination Handicap (Team of Two))

HANDICAP	
1. M. O'Toole & J. Duggan 31	
2. Graeme & Stuart & Gordon & Stuart 19	
3. G. Slater & G. Shepherd 15-2	
4. G. Stewart & O. Smith 13	
5. R. Curtis & R. Whitney 11	
6. H. Buckling & G. Buckling 8	
7. K. Olney & D. Olney 7	
8. G. Schmidt & B. Curtain 9-1	
9. &	

Time 1.9/22

11.35 a.m. EVENT 16 - HEAT 1 (LOG 239)

("Jack O'Toole" Standing Block Handicap 325mm)

1 FOSTER, David John.	(TAS)	23 sec. B.H.
2 RYAN, Dale.	(NSW)	15 16 sec. B.H. - 2
3 CALDWELL, Terry.	(VIC)	11 sec. B.H.
4 WHEELER, Bernard.	(VIC)	-6 sec. B.H. - 1
5 RADFORD, Kevin.	(NSW)	5 5 sec. B.H.
6 WADEY, Col.	(VIC)	4 5 sec. B.H.
7 KIRLEY, Mark.	(VIC)	3 4 sec. B.H.
8 WHISH-WILSON, Barry.	(VIC)	1 2 sec. B.H.
9 LINDNER, Shane.	(VIC)	1 sec. B.H.

Time 35.11

11.45 a.m. EVENT 3 - HEAT 7 (LOGS 240, 241)

("Smarties" 325mm Underhand and 300mm Standing Block Combination Handicap (Team of Two))

HANDICAP	
1. Greg Lovell & Barry Lovell 34-1	
2. D. Sheppard & R. Wilshire 17	
3. D. Beams & G. Bidwell 16	
4. R. A. Dehn & D. Dehn 13	
5. H. Munday & M. Munday 11	
6. Mark Kirley & P. Beavey 9-2	
7. A. Hunson & N. Hains 7	
8. &	

Time 48.42

RURAL FINANCE CORPORATION

OF VICTORIA

A Responsible Lender

The Rural Finance Corporation as a specialist lender seeks to enhance prospects and improve profitability in agriculture across Victoria.

The Corporation can help to expand your holding, acquire stock, agricultural equipment, build a new home or shedding, fencing, pasture improvement or assist in water conservation and management.

Although responsibility dictates that interest rates reflect current commercial rates, the Corporation, by taking a longer term view may be able to structure effective loan 'packages' that suit your individual circumstances.

The Rural Finance Corporation offers unique expertise evolved from years of experience. Talk to us about your borrowing needs. After all . . . a financially sound rural sector is for the good of all Victorians.

Sponsor of THE GRAND PARADE

HEAD OFFICE
325 Collins Street
Melbourne
Tel (03) 614 4344

MILDURA
31-33 Deakin Ave
Mildura
Tel (050) 23 3025

SHEPPARTON
Unit 2 164 Wellsford St
Shepparton
Tel (058) 21 2655

SWAN HILL
118 Curlew St
Swan Hill
Tel (050) 32 9900

WARRNAMBOOL
132 Korait Street
Warrnambool
Tel (055) 62 9611



ALA/RP/052

ASK US ABOUT SHELL FORMULA DIESEL

THE ANSWER WILL BE A BIG SAVING FOR YOU

Proven Shell Formula Diesel improves cold start efficiency. It increases fuel economy. It cuts down foaming and spillage. Engines run cleaner. All adding up to some nice sounding savings. Why not ask us for the proof – and soon!

New Formula Diesel –
Experience the difference.

Ask your



Distributor

11.55 a.m. EVENT 16 - HEAT 2 (LOG 242)

("Jack O'Toole" Standing Block Handicap 325mm)

1	MALSEM, Fred.	(VIC)	18 sec. B.H.
2	WHITNEY, Ray.	(NSW)	11 12 sec. B.H.
3	MAINE, David.	(TAS)	9 10 sec. B.H.
4	BEAMS, Tony.	(TAS)	7 sec. B.H.
5	MUNDAY, R.F.	(NSW)	6 sec. B.H.
6	MCCULLOCH, Colin.	(TAS)	5 sec. B.H.
7	SCHMIDT, Gordon.	(SA)	3 4 sec. B.H. -2
8	PURTON, Warren.	(TAS)	2 5 sec. B.H. -1
9	HINES, W.J.	(VIC)	1 sec. B.H.

Time.....44.98

12.05 p.m. EVENT 30 - HEAT 6 (LOG 243)

("Cadbury" Hard Hitting Contest (underhand) 300mm)

		Hits	Time
1	O'TOOLE, Martin.	(QLD)	17 33.8 -1
2	DEHN, David.	(NSW)	— —
3	HAYDEN, Darrell.	(NSW)	— —
4	YOUNG, Bill.	(TAS)	20 40 -2
5	READ, Daryl L.	(VIC)	22 48.3
6	SCHMIDT, Gordon.	(SA)	— —
7	WILLIAMS, Dinny.	(VIC)	25 50.3

No. of Hits.....

12.15 p.m. EVENT 28 - FINAL (LOG 244)

("Terry Brookes" Tree Felling Handicap 325mm)

1.	B. Young	2.	B. Hays
3.	O. Smith	4.	K. Hewitt - 3m
5.	M. Rowe	6.	S. Rees - 2m

1m

Time.....2.16/41

No other awards known

AFTERNOON

1.25 p.m. EVENT 32 - HEAT 1

("Durkin Amusements" Double Handed Open Sawing Handicap 450mm)

1.	B. Young	&	B. Hays	9 - 1
2.	H. Ruckling	&	G. Ruckling	7
3.	P. Lindner	&	G. Lindner	5
4.	P. M. Inkosh	&	P. Peavey	3
5.	N. Hains	&	A. Husson	2
6.	D. Blaney	&	L. O'Toole	1 - 1

Time.....12.73

EVENT 32 - HEAT 2

("Durkin Amusements" Double Handed Open Sawing Handicap 450mm)

1.	D. Duggan	&	D. Nichols	8
2.	M. Etcheberry	&	D. Read	5
3.	G. Stewart	&	W. Parlett	4 - 2
4.	G. Bones	&	R. Burdon	4
5.	G. Meyer	&	R. Meyer	3 - 1
6.	M. Christie	&	J. Christie	2

Time.....18.28

EVENT 32 - HEAT 3

("Durkin Amusements" Double Handed Open Sawing Handicap 450mm)

		HANDICAP	
1.	J. Alexander	&	D. Hayden 10
2.	Gordon Brockman	&	Gordon Brockman 6
3.	B. Meyer	&	B. Turner 3
4.	I. Dwyer	&	W. Trotter 3 - 1
5.	G. Munday	&	R. Munday 2 - 2
6.		&	

Time.....16.87

EVENT 32 - HEAT 4

("Durkin Amusements" Double Handed Open Sawing
Handicap 450mm)

		HANDICAP	
1.	Garry Lovell	& H. Phillips	12-1
2.	D. Beams	& M. Munday	8-2
3.	Mark Kirley	& S. Rees	5
4.	K. Radford	& P. Knight	3
5.	Y. Parcoe	& K. Jones	1
6.		&	

Time.....12.26

EVENT 32 - HEAT 5

("Durkin Amusements" Double Handed Open Sawing
Handicap 450mm)

		HANDICAP	
1.	H. Munday	& D. Foster	11
2.	Gary Lovell	& K. Head	10
3.	J. Goodwin	& M. Mengel	8
4.	D. Olney	& K. Olney	5
5.	R. Dehn	& D. Dehn	4-2
6.	G. Page	& L. Duryea	1-1

Time.....20.9

EVENT 32 - HEAT 6

("Durkin Amusements" Double Handed Open Sawing
Handicap 450mm)

		HANDICAP	
1.		&	
2.		&	
3.		&	
4.		&	
5.		&	

Time.....

EVENT 32 - 1ST SEMI FINAL

("Durkin Amusements" Double Handed Open Sawing
Handicap 450mm)

		HANDICAP	
1.	B. Yond	& B. Hays	9
2.	G. Stewart	& W. Parlett	4-2
3.	G. Meyer	& R. Meyer	3-3
4.	I. Duryea	& W. Trotter	3-1
5.	D. Blaney	& L. O'Toole	1
6.		&	

Time.....16.77

EVENT 32 - 2ND SEMI FINAL

("Durkin Amusements" Double Handed Open Sawing
Handicap 450mm)

		HANDICAP	
1.	Garry Lovell	& H. Phillips	12
2.	D. Beams	& M. Munday	8
3.	R. Dehn	& D. Dehn	4-3
4.	G. Munday	& R. Munday	2-1
5.	G. Page	& L. Duryea	1-2
6.		&	

Time.....16.33

EVENT 32 - FINAL

("Durkin Amusements" Double Handed Open Sawing
Handicap 450mm)

		HANDICAP	
2-1.	G. Stewart	& W. Parlett	4
6-2.	R. Dehn	& D. Dehn	4
1-3.	I. Duryea	& W. Trotter	3
3-4.	R. Meyer	& G. Meyer	3
4-5.	R. Munday	& G. Munday	2
5-6.	G. Page	& L. Duryea	1

Time.....15.37

1.50 p.m. EVENT 16 - HEAT 3 (LOG 245)

("Jack O'Toole" Standing Block Handicap 325mm)

1	BOLSTAD, David.	(NZ)	18 sec. B.H.	- 1
2	ESTCOURT, Graeme C.	(TAS)	13 14 sec. B.H.	
3	SAINTY, Stan.	(TAS)	11 sec. B.H.	
4	O'TOOLE, Patrick.	(VIC)	7 8 sec. B.H.	- 2
5	MENGEL, Morris.	(QLD)	5 6 sec. B.H.	
6	HAINS, Neville.	(VIC)	4 sec. B.H.	
7	WILTSHIRE, Roger.	(VIC)	2 3 sec. B.H.	
8	ADDISON, L.E.	(TAS)	2 sec. B.H.	
9	LINDNER, Garry.	(VIC)	1 sec. B.H.	

Time..... 26.66

2.00 p.m. EVENT 16 - HEAT 4 (LOG 246)

("Jack O'Toole" Standing Block Handicap 325mm)

1	LOVELL, Greg.	(TAS)	21 sec. B.H.	- 1
2	REES, S.	(VIC)	17 sec. B.H.	- 2
3	PARLETT, Wayne.	(NSW)	11 sec. B.H.	
4	SMITH, Owen.	(TAS)	9 sec. B.H.	
5	BARKER, Peter.	(VIC)	10 6 sec. B.H.	
6	RADEFORD, Gordon.	(NSW)	5 sec. B.H.	
7	MCGLADE, David.	(VIC)	4 sec. B.H.	
8	SUMMERS, Vic.	(QLD)	2 Withheld	
9	DURYEA, Ian H.	(VIC)	1 sec. B.H.	

Time..... 27.67

2.10 p.m. EVENT 26 - 3RD SEMI FINAL (LOG 247)

("Paddy's Victoriana Oven" Underhand Handicap 350mm)

1.	L. O'Toole - 1W	2.	G. Estcourt
3.	D. McGlade	4.	D. Baldwin
5.	I. Duryea	6.	Allan Robbins
			1/2 no

Time..... 25.82

2.20 p.m. EVENT 16 - HEAT 5 (LOG 248)

("Jack O'Toole" Standing Block Handicap 325mm)

1	O'TOOLE, Martin.	(QLD)	19 sec. B.H.	- 2
2	DINGLE, Brad.	(QLD)	17 sec. B.H.	
3	MUNDAY, Mick.	(TAS)	11 sec. B.H.	- 1
4	HAYS, Bruce.	(TAS)	7 sec. B.H.	
5	OLNEY, Daryl.	(VIC)	6 sec. B.H.	
6	MCKEAN, George.	(VIC)	5 sec. B.H.	
7	JONES, Ken.	(QLD)	4 Withheld	
8	ARBUTHNOT, Colin.	(VIC)	1 2 sec. B.H.	
9	KIRLEY, Mick G.	(VIC)	1 sec. B.H.	

Time..... 41.54

2.30 p.m. EVENT 26 - 4TH SEMI FINAL (LOG 249)

("Paddy's Victoriana Oven" Underhand Handicap 350mm)

1.	D. Bolstad 22	2.	B. Wheeler 10
2.	P. M. Estcourt 6	4.	R. Meyer 5
5.	M. Christie 5	6.	J. Hammon 4

Time..... N/1

2.40 p.m. EVENT 16 - HEAT 6 (LOG 250)

("Jack O'Toole" Standing Block Handicap 325mm)

1	BEAMS, Dale.	(TAS)	17 sec. B.H.	
2	YOUNG, Bill.	(TAS)	14 sec. B.H.	
3	MILLMAN, George.	(VIC)	10 sec. B.H.	
4	PAGE, Evan.	(NSW)	11 7 sec. B.H.	- 1
5	MUNDAY, Henry.	(TAS)	5 6 sec. B.H.	- 2
6	CHRISTIE, Michael.	(VIC)	3 4 sec. B.H.	
7	CALDWELL, Doug.	(VIC)	9 3 sec. B.H.	
8	MEYER, Rodney.	(VIC)	9 3 sec. B.H.	
9	HARDING, Ron.	(VIC)	1 2 sec. B.H.	

Time..... 31.78

2.50 p.m. EVENT 3 - 1ST SEMI FINAL (LOGS 251, 252)

("Smarties" 325mm Underhand and 300mm Standing Block Combination Handicap (Team of Two))

HANDICAP			
1.	B. Winkel	&	L. O'Toole 37
2.	D. Bolstad	&	D. Foster 34 - 1
3.	M. Etcheberry	&	W. Parlett 23
4.	H. Maine	&	D. Maine 15
5.	G. Kennedy	&	B. Wadley 10
6.	B. Wheeler	&	B. Machen 9 - 3
7.	W. Purton	&	B. Purton 1 - 2

Time..... 42.08

3.05 p.m. EVENT 3 - 2ND SEMI FINAL (LOGS 253, 254)

("Smarties" 325mm Underhand and 300mm Standing Block Combination Handicap (Team of Two))

		HANDICAP	
1.	Gary Lovell	& Gary Lovell	34
2.	B. Young	& M. Rowe	21-3
3.	G. Slater	& G. Shepherd	15
4.	R. Breadmore	& D. Nichols	9-1
5.	G. Schmidt	& B. Curtain	9
6.	Mark Kirley	& P. Peavey	9-2
7.	M. Kellett	& P. Williams	6

Time.....67.13

3.15 p.m. EVENT 16 - HEAT 7 (LOG 255)

("Jack O'Toole" Standing Block Handicap 325mm)

1	WINKEL, Bruce.	(QLD) 23	22 sec. B.H. - 1
2	ROWE, Mark.	(TAS) 15	14 sec. B.H.
3	CALDWELL, Peter.	(VIC)	11 sec. B.H.
4	SLATER, Craig.	(TAS) 6	7 sec. B.H.
5	SUCKLING, Harold.	(VIC) 4	5 sec. B.H. - 2
6	KNIGHT, Peter.	(NSW) 3	4 sec. B.H.
7	WRIGHT, Graeme (G.J.)	(VIC)	3 sec. B.H.
8	TROTTER, Wray.	(VIC)	2 sec. B.H.
9	MCKEAN, Doug.	(VIC)	2 sec. B.H.

Time.....25.1

3.25 p.m. EVENT 16 - HEAT 8 (LOG 256)

("Jack O'Toole" Standing Block Handicap 325mm)

1	HAYDEN, Darrell.	(NSW)	21 sec. B.H.
2	HEAD, Kerry.	(QLD) 19	16 sec. B.H. - 1
3	WILSON, Ronald.	(VIC)	7 9 sec. B.H.
4	BREADMORE, Rodney.	(TAS)	6 sec. B.H. - 2
5	CURTIS, Ray.	(NSW) 4	Withheld
6	DICKER, John.	(TAS)	4 sec. B.H.
7	DEHN, R.A.	(NSW) 1	3 sec. B.H.
8	HAYS, Dean.	(VIC)	2 sec. B.H.
9	SUCKLING, Gary.	(VIC)	1 sec. B.H.

Time.....37.44

3.35 p.m. EVENT 26 - FINAL (LOG 257)

("Paddy's Victoriana Oven" Underhand Handicap 350mm)

3	1.	L. O'Toole	2	D. Bolstad
6	3.	P. Rees	1	M. Rowe
4	5.	G. Kellett	6.	B. Turner
	7.	P. McIntosh	8.	A. Robbins

Time.....32

3.50 p.m. EVENT 16 - HEAT 9 (LOG 258)

("Jack O'Toole" Standing Block Handicap 325mm)

1	DUGGAN, Ian.	(TAS)	17 sec. B.H. - 2
2	DEVINE, Richard.	(TAS) 11	12 sec. B.H.
3	GILLAM, Joe.	(VIC) 10	9 sec. B.H.
4	CURTAIN, Bill.	(NZ) 3	Withheld
5	YOUNG, Ray C.	(NSW)	6 sec. B.H.
6	STEWART, Garry.	(VIC) 6	5 sec. B.H.
7	ROWLINGS, George.	(TAS)	3 sec. B.H. - 1
8	CLANCY, Shane.	(VIC) 3	2 sec. B.H.
9	PARKER, George.	(VIC)	2 sec. B.H.

Time.....46.2

4.00 p.m. EVENT 16 - HEAT 10 (LOG 259)

("Jack O'Toole" Standing Block Handicap 325mm)

1	O'TOOLE, Laurence.	(VIC)	20 sec. B.H.
2	DEHN, David.	(NSW) 14	16 sec. B.H. - 1
3	BONES, Garry.	(TAS)	8 9 sec. B.H.
4	WILLIAMS, Dinny.	(VIC)	5 6 sec. B.H.
5	HEWITT, Kerry.	(QLD)	5 sec. B.H.
6	NICHOLS, Dave.	(TAS)	4 sec. B.H. - 2
7	FORREST, Peter John.	(VIC)	3 sec. B.H.
8	TURNER, Brad.	(VIC)	2 sec. B.H.
9	MCINTOSH, Paul.	(VIC)	1 sec. B.H.

Time.....37.04

4.15 p.m. EVENT 16 - HEAT 11 (LOG 262)

("Jack O'Toole" Standing Block Handicap 325mm)

1	ETCHEBERRY, Mark.	(VIC)	16	17 sec. B.H.
2	LE FEURE, Murray.	(TAS)	12	sec. B.H.
3	SHEPHERD, Graham V.	(NSW)	8	9 sec. B.H.
4	FULLGRABE, M.D.	(SA)	6	sec. B.H.
5	KENNEDY, Garry.	(VIC)	5	sec. B.H.
6	PEAVEY, Peter.	(VIC)	4	sec. B.H.
7	ESTCOURT, Gordon.	(VIC)	5	sec. B.H.
8	MACHEN, Brendon.	(VIC)	3	sec. B.H. - 1
9	KELLETT, Mick.	(NSW)	2	sec. B.H. - 2

Time.....49.08

4.25 p.m. EVENT 6 - HEAT 1 (LOG 263)

("BHP Steel" Thousand World Underhand Handicap 375mm)

1	REES, S.	(VIC)	23 sec. B.H. — 1
2	DEVINE, Richard.	(TAS)	17 sec. B.H.
3	BEAMS, Dale.	(TAS)	14 sec. B.H. — 2
4	DAWE, Chris.	(VIC)	9-11 sec. B.H.
5	JONES, Ken.	(QLD)	5 Withheld
6	MCGLADE, David.	(VIC)	9 sec. B.H.
7	SHEPPARD, David.	(VIC)	6 sec. B.H.
8	HAINS, Neville.	(VIC)	5 sec. B.H.
9	KIRLEY, Mick C.	(VIC)	1-2 sec. B.H.

Time.....57.73

4.35 p.m. EVENT 16 - HEAT 12 (LOG 264)

("Jack O'Toole" Standing Block Handicap 325mm)

1	GOODWIN, Johnny.	(NZ)	16-17 sec. B.H.
2	MAINE, Henry.	(TAS)	13 sec. B.H. — 1
3	RICHARDS, Anthony.	(TAS)	8-9 sec. B.H. — 2
4	COOPER, Andrew.	(VIC)	7-8 sec. B.H.
5	HAMSON, John.	(NSW)	5-6 sec. B.H.
6	READ, Daryl L.	(VIC)	3 sec. B.H.
7	DURRIE, Alan G. Sidwell	(QLD)	1-2 sec. B.H.
8	OLNEY, K.	(VIC)	6-2 sec. B.H.
9	ROBBINS, J W.	(VIC)	1 sec. B.H.

Time.....35.36

4.45 p.m. EVENT 16 - HEAT 13 (LOG 265)

("Jack O'Toole" Standing Block Handicap 325mm)

1	LOVELL, Garry C.	(TAS)	21 sec. B.H. — 2
2	O'TOOLE, Bernard.	(VIC)	16 sec. B.H.
3	EDEBOHLS, Robert B.	(NSW)	12 sec. B.H.
4	SHEPPARD, David.	(VIC)	9 sec. B.H.
5	KELLETT, Cyril.	(NSW)	7 sec. B.H. — 1
6	STARES, John L.	(VIC)	4 sec. B.H.
7	SIDWELL, Arthur.	(VIC)	2 sec. B.H.
8	MEYER, Gary.	(VIC)	1 sec. B.H.
9	PURTON, Bill.	(TAS)	1 sec. B.H.

Time.....N/T

4.55 p.m. EVENT 6 - HEAT 2 (LOG 266)

("BHP Steel" Thousand World Underhand Handicap 375mm)

1	HEAD, Kerry.	(QLD)	2-25 sec. B.H.
2	MALEM, Fred.	(VIC)	21 sec. B.H.
3	GILLAM, Joe.	(VIC)	15 sec. B.H.
4	ROWE, Mark.	(TAS)	15-11 sec. B.H. — 1
5	MUNDAY, R.F.	(NSW)	10 sec. B.H.
6	HEWITT, Kerry.	(QLD)	6 sec. B.H.
7	WRIGHT, Graeme (G.J.)	(VIC)	5 sec. B.H.
8	DURYEA, Ian H.	(VIC)	4 sec. B.H.
9	TURNER, Brad.	(VIC)	7-3 sec. B.H. — 2

Time.....N/T

5.05 p.m. EVENT 16 - 1ST SEMI FINAL (LOG 267)

("Jack O'Toole" Standing Block Handicap 325mm)

1.	Breg Lovell	21	2.	D. Bolstad	18 — 1
3.	D. Ryan	15	4.	P. O'Toole	7 — 2
5.	B. Wheeler	6	6.	G. Schmidt	3
7.	W. Purton	2			

Time.....24

5.15 p.m. EVENT 30 - HEAT 7 (LOG 268)

("Cadbury" Hard Hitting Contest (underhand) 300mm)

	Hits	Time
1	LOVELL, Garry C.	(TAS) 18
2	MALEM, Fred.	(VIC) 18 49.7 — 1
3	MAINE, Henry.	(TAS) 23
4	O'TOOLE, Bernard.	(VIC) 19 47.5 — 2
5	WHISH-WILSON, Barry.	(VIC) —
6	STARES, John L.	(VIC) —
7.	Blancy, S.	

No. of Hits.....

5.25 p.m. EVENT 16 - 2ND SEMI FINAL (LOG 269)

("Jack O'Toole" Standing Block Handicap 325mm) — 2

1-1.	B. Winkel	23	2.	M. O'Toole	19
3.	P. Rees	17	4.	M. Munday	11
5.	E. Page	11	6.	H. Munday	5
7.	H. Snickling	4			

Time.....27.54

5.35 p.m. EVENT 4 - HEAT 4 (LOGS 270, 271, 272)

("Super Cinema 3d" Teams of Three Open Invitation Combination Handicap Relay (Underhand, Standing Block, Tree Felling) 300mm)

TEAM 1 - 2nd
 UNDERHAND R. Devine 76
 STANDING BLOCK G. Bones
 TREE FELLING O. Smith

TEAM 2
 UNDERHAND M. Le Feuvre 66
 STANDING BLOCK A. Richards
 TREE FELLING G. Rowlings

TEAM 3
 UNDERHAND Garry Lovell
 STANDING BLOCK D. Bolstad
 TREE FELLING K. Head

TEAM 4
 UNDERHAND M. Christie 29
 STANDING BLOCK D. Shepherd
 TREE FELLING R. Wilshire

TEAM 5
 UNDERHAND P. Baldwin 5
 STANDING BLOCK B. Wheeler
 TREE FELLING K. Wright

TEAM 6 1st
 UNDERHAND R. Whitney 1
 STANDING BLOCK R. Curtis
 TREE FELLING B. Parton

WINNING TEAM No 6 TIME.....
 SECOND TEAM No 1 TIME.....

Team 7
 U/B Allan Robbins 1
 S/B M. Fullgrabe
 1/F G. Meyer

SATURDAY, 29TH SEPTEMBER

9.45 a.m. EVENT 30 - 1ST SEMI FINAL (LOG 273)

("Cadbury" Hard Hitting Contest (underhand) 300mm)

	Hits	Time
1-1 D. Foster	17	39.2
2-2 B. Winkel	19	48.2
3-3 D. Bolstad	20	50.6
4 K. Head	22	59
5 S. Rees	23	0/7
6 J. Duggan	23	45.3
7 Graeme Eckhout	24	24

No. of Hits.....

9.55 a.m. EVENT 16 - 3RD SEMI FINAL (LOG 274)

("Jack O'Toole" Standing Block Handicap 325mm)

1 K. Head 19	2 J. Duggan 17
2-3 D. Dehn 14	4 R. Breamore 6
5 D. Nichols 4	6 G. Rowlings 3

Time 45.33

10.05 a.m. EVENT 6 - HEAT 3 (LOG 275)

("BHP Steel" Thousand World Underhand Handicap 375mm)

1-1 O'TOOLE, Laurence.	(VIC)	30 sec.B.H.
2 DEHN, David.	(NSW)	17 18 sec.B.H.
2-3 YOUNG, Bill.	(TAS)	13 sec.B.H.
4 WHEELER, Bernard.	(VIC)	11 sec.B.H.
5 KELLETT, Cyril.	(NSW)	8 sec.B.H.
6 PEAHEY, Peter.	(VIC)	6 sec.B.H.
7 PAGE, Evan.	(NSW)	5 sec.B.H.
8 SCHMIDT, Gordon.	(SA)	4 3 sec.B.H.
9 DURRIE, Alan.	(QLD)	5 3 sec.B.H.

HAINS, N.

Time 25.39

10.15 a.m. EVENT 16 - 4TH SEMI FINAL (LOG 276)

("Jack O'Toole" Standing Block Handicap 325mm)

1 Garry Lovell	2 H. Maine - 1
3 A. Richards	4 C. Kellett
5 B. Machen	6 M. Kellett

2

Time 23.83

Jaltour

JAPAN

Super Special!

From **\$1399**

* Low
Season
Cost

8 days/6 nights - per person share twin

THIS FABULOUS OPPORTUNITY INCLUDES:

- Return airfare to Tokyo
 - Accommodation at the Shiba Park Hotel - just 10 minutes from Ginza!
 - Transfers airport-hotel-airport
 - Comprehensive Japan information kit
 - Available on all Japan Airlines flights to Tokyo
-

FULL RANGE OF OPTIONAL TOURS AVAILABLE
(SEE OVER)

TOUR CAN BE EXTENDED UP TO 14 DAYS

Seats limited... call now!

(02) 231 2344

Your travel agent

Jaltour

VALID 01 JUNE - 30 NOVEMBER 1990

Try a little tenderness



COLES New World

10.25 a.m. EVENT 6 - HEAT 4 (LOG 277)

("BHP Steel" Thousand World Underhand Handicap 375mm)

1	LOVELL, Garry C.	(TAS)	25 ²⁴ sec. B.H. - 2
2	CALDWELL, Peter.	(VIC)	20 sec. B.H. - 1
3	WILTSHIRE, Roger.	(VIC)	15 sec. B.H.
4	FULLGRABE, M.D.	(SA)	10 sec. B.H.
5	BREADMORE, Rodney.	(TAS)	6 sec. B.H.
6	WILLIAMS, Dinny.	(VIC)	5 sec. B.H.
7	FORREST, Peter John.	(VIC)	5 sec. B.H.
8	MACHEN, Brendon.	(VIC)	4 sec. B.H.
9	MUNDAY, Henry.	(TAS)	1-2 sec. B.H.

Time.....53.64

10.35 a.m. EVENT 16 - FINAL (LOG 278)

("Jack O'Toole" Standing Block Handicap 325mm)

1.	B. Winkel - 3	2.	M. O'Toole
3.	D. Bolstad - 2	4.	D. Dehn - 4
5.	H. Maine - 1	6.	P. O'Toole
7.	G. Rowlings	8.	B. Machen

Time.....32.06

10.50 a.m. EVENT 6 - HEAT 5 (LOG 279)

("BHP Steel" Thousand World Underhand Handicap 375mm)

1	ESTCOURT, Graeme C.	(TAS)	22-23 sec. B.H. - 1
2	HAYDEN, Darrell.	(NSW)	18 sec. B.H.
3	MENGEL, Morris.	(QLD)	15 sec. B.H.
4	CURTIS, Ray.	(NSW)	7 Withheld
5	SUCKLING, Harold.	(VIC)	7 sec. B.H.
6	STARES, John L.	(VIC)	6 sec. B.H. - 2
7	CLANCY, Shane.	(VIC)	5 sec. B.H.
8	PURTON, Bill.	(TAS)	2-4 sec. B.H.
9	LINDNER, Shane.	(VIC)	2 sec. B.H.

Time.....52.78

11.00 a.m. EVENT 9 - HEAT 1 (LOG 280)

("BHP Steel" Special Standing Block Handicap 300mm)

			HANDICAP
1	HEAD, Kerry.	(QLD)	17
2	CALDWELL, Terry.	(VIC)	9
3	BONES, Garry.	(TAS)	8
4	BURDON, Roy.	(TAS)
5	SLATER, Craig.	(TAS)	6
2-6	MACHEN, Brendon.	(VIC)	3
1-7	KELLETT, Mick.	(NSW)	2
8	WHISH-WILSON, Barry.	(VIC)	1
9	DURYEA, Ian H.	(VIC)	1

Time.....37.55

11.10 a.m. EVENT 6 - HEAT 6 (LOG 281)

("BHP Steel" Thousand World Underhand Handicap 375mm)

1	BOLSTAD, David.	(NZ)	28 ²⁵ sec. B.H.
2	EDEBOHLS, Robert B.	(NSW)	21 sec. B.H.
3	LE FEURE, Murray.	(TAS)	14 sec. B.H.
2-4	ESTCOURT, Gordon.	(VIC)	9-10 sec. B.H.
1-5	CALDWELL, Doug.	(VIC)	9-7 sec. B.H.
6	WHISH-WILSON, Barry.	(VIC)	5-6 sec. B.H.
7	READ, Daryl L.	(VIC)	6 sec. B.H.
8	STEWART, Garry.	(VIC)	5 sec. B.H.
9	KNIGHT, Peter.	(NSW)	4-5 sec. B.H.

Time.....61.39

11.20 a.m. EVENT 9 - HEAT 2 (LOG 282)

("BHP Steel" Special Standing Block Handicap 300mm)

			HANDICAP
1	LOVELL, Garry C.	(TAS)	17
1-2	MUNDAY, Mick.	(TAS)	10
3	HAYS, Bruce.	(TAS)	7
4	RADFORD, Gordon.	(NSW)	3
2-5	ROWLINGS, George.	(TAS)	3
6	MCKEAN, George.	(VIC)	4
7	FORREST, Peter John.	(VIC)	3
8	PARKER, George	(VIC)
9	HINES, W.J.	(VIC)	1

Time.....28.03

11.30 a.m. EVENT 9 - HEAT 3 (LOG 283)

("BHP Steel" Special Standing Block Handicap 300mm)

			HANDICAP
1	ESTCOURT, Graeme C.	(TAS)	12
2	DEVINE, Richard.	(TAS)	10
1-3	O'TOOLE, Patrick.	(VIC)	7
4	COOPER, Andrew.	(VIC)	6
2-5	KNIGHT, Peter.	(NSW)	3
6	WILTSHIRE, Roger.	(VIC)	2
7	Dehn, D. CROOKS, B.	^{NSW} (VIC)	13
8	CLANCY, Shane.	(VIC)	3
9	ROBBINS, J.W.	(VIC)	1

Time 30.28

11.40 a.m. EVENT 6 - HEAT 7 (LOG 284)

("BHP Steel" Thousand World Underhand Handicap 375mm)

1-1	WINKEL, Bruce.	(QLD)	25 sec. B.H.
2-2	GOODWIN, Johnny.	(NZ)	21 sec. B.H.
3	MAINE, Henry.	(TAS)	16 sec. B.H.
4	MILLMAN, George.	(VIC)	12 sec. B.H.
5	BEAMS, Tony.	(TAS)	9 sec. B.H.
6	CHRISTIE, Michael.	(VIC)	6 sec. B.H.
7	HAMSON, John.	(NSW)	5 sec. B.H.
8	PURTON, Warren.	(TAS)	2 1/4 sec. B.H.
9	HAYS, Dean.	(VIC)	3 sec. B.H.

Time 31.13

11.50 a.m. EVENT 9 - HEAT 4 (LOG 285)

("BHP Steel" Special Standing Block Handicap 300mm)

			HANDICAP
1	BOLSTAD, David.	(NZ)
2-2	CALDWELL, Peter.	(VIC)	9
3	DEHN, R.A. HAMSON, John.	(NSW)	2
4	WADEY, Col.	(VIC)	4
5	MCGLADE, David.	(VIC)	4
6	PURTON, Warren.	(TAS)
1-7	MCKEAN, Doug.	(VIC)	2
8	RICHARDS, A. DURRIE, Alan.	^{Tas} (QLD)	8
9	MCINTOSH, Paul.	(VIC)	1

Time 35.55

12.00 noon EVENT 30 - 2ND SEMI FINAL (LOG 286)

("Cadbury" Hard Hitting Contest (underhand) 300mm)

		Hits	Time
2-1	L. O'Toole	16	42.5
1-2	M. O'Toole	16	41
3-3	F. Malsen	19	50.7
4	J. Goodwin	22	55.2
5	B. O'Toole	20	40.8
6	R. Edebohl	22	0/1
7	B. Yond	24	0/1

No. of Hits.....

AFTERNOON

12.45 p.m. EVENT 4 - TEAMS FINAL (LOGS 287, 288, 289)

("Super Cinema 3d" Teams of Three Open Invitation Combination Handicap Relay (Underhand, Standing Block, Tree Felling) 300mm)

TEAM 1	4 th	D. Foster	111
UNDERHAND			
STANDING BLOCK		B. Winkel	
TREE FELLING		R. Yond	
TEAM 2	7 th	L. O'Toole	75
UNDERHAND			
STANDING BLOCK		M. O'Toole	
TREE FELLING		D. Rees	
TEAM 3	5 th	H. Maine	70
UNDERHAND			
STANDING BLOCK		D. Maine	
TREE FELLING		M. Rowe	
TEAM 4	8 th	P. Peavey	47
UNDERHAND			
STANDING BLOCK		P. O'Toole	
TREE FELLING		G. Wright	
TEAM 5	2 nd	H. Munday	30
UNDERHAND			
STANDING BLOCK		R. Munday	
TREE FELLING		M. Munday	

TEAM 6 *3rd*

UNDERHAND *R. Devine* *76*
 STANDING BLOCK *G. Bones*
 TREE FELLING *O. Smith*

TEAM 7 *1st*

UNDERHAND *K. Radford* *1*
 STANDING BLOCK *P. Knight*
 TREE FELLING *W. Purton*

TEAM 8 *6th*

UNDERHAND *R. Whitney* *1*
 STANDING BLOCK *R. Curtis*
 TREE FELLING *B. Purton*

WINNING TEAM *No 7* TIME.....
 SECOND TEAM *No 5* TIME.....

1.00 p.m. EVENT 9 - HEAT 5 (LOG 290)

("BHP Steel" Special Standing Block Handicap 300mm)

			HANDICAP
1	<i>WHEELER, B</i> DEHN, David.	<i>Vic</i> (NSW)	<i>6</i> - <i>2</i>
2	LE FEURE, Murray.	(TAS)	<i>10</i> - <i>1</i>
3	CURTAIN, Bill.	(NZ)	<i>3</i>
4	SUMMERS, Vic.	(QLD)	<i>2</i>
5	DICKER, John.	(TAS)	<i>4</i>
6	WILLIAMS, Phillip.	(VIC)	<i>1</i>
7	HUSSON, Alex.	(VIC)	<i>1</i>
8	TURNER, Brad.	(VIC)	<i>2</i>
9	COOK, Victor.	(TAS)	<i>1</i>

Time.....*N/1*.....

1.10 p.m. EVENT 6 - HEAT 8 (LOG 291)

("BHP Steel" Thousand World Underhand Handicap 375mm)

1	FOSTER, David John.	(TAS)	30 sec. B.H.	- <i>1</i>
2	O'TOOLE, Bernard.	(VIC)	20 sec. B.H.	- <i>2</i>
3	WADEY, Col.	(VIC)	12 sec. B.H.	
4	ETCHEBERRY, Mark.	(VIC)	<i>9</i> 10 sec. B.H.	
5	MCINTOSH, Paul.	(VIC)	8 sec. B.H.	
6	ROWLINGS, George.	(TAS)	6 sec. B.H.	
7	RICHARDS, Anthony.	(TAS)	<i>3</i> Withheld	
8	MAINE, David.	(TAS)	<i>4</i> 5 sec. B.H.	
9	HARDING, Ron.	(VIC)	<i>1</i> 3 sec. B.H.	

Time.....*28.12*.....

1.20 p.m. EVENT 6 - HEAT 9 (LOG 292)

("BHP Steel" Thousand World Underhand Handicap 375mm)

1	DUGGAN, Ian.	(TAS)	22 sec. B.H.
2	CALDWELL, Terry.	(VIC)	18 sec. B.H.
<i>1-3</i>	O'TOOLE, Patrick.	(VIC)	<i>11</i> 12 sec. B.H.
4	HAYS, Bruce.	(TAS)	11 sec. B.H.
<i>2-5</i>	MEYER, Rodney.	(VIC)	6 sec. B.H.
6	RADFORD, Gordon.	(NSW)	5 <i>4</i> sec. B.H.
7	SIDWELL, Arthur.	(VIC)	<i>2</i> 3 sec. B.H.
8	MCKEAN, Doug.	(VIC)	<i>7</i> 3 sec. B.H.
9	HINES, W.J.	(VIC)	1 sec. B.H.

Time.....*62.77*.....

1.30 p.m. EVENT 9 - HEAT 6 (LOG 293)

("BHP Steel" Special Standing Block Handicap 300mm)

			HANDICAP
1	LOVELL, Greg.	(TAS)	<i>17</i>
2	WINKEL, Bruce.	(QLD)
3	MAINE, David.	(TAS)	<i>9</i>
4	KELLETT, Cyril.	(NSW)	<i>7</i>
5	WILLIAMS, Dinny.	(VIC)	<i>5</i>
<i>1-6</i>	NICHOLS, Dave.	(TAS)	<i>4</i>
<i>2-7</i>	READ, Daryl L.	(VIC)	<i>3</i>
8	STARES, John L.	(VIC)	<i>3</i>
9	O'DOWD, Jim. <i>Addison, L.</i>	<i>16</i> (VIC)	<i>2</i>

Time.....*40.33*.....

1.40 p.m. EVENT 6 - HEAT 10 (LOG 294)

("BHP Steel" Thousand World Underhand Handicap 375mm)

<i>1-1</i>	O'TOOLE, Martin.	(QLD)	24 sec. B.H.
2	DINGLE, Brad.	(QLD)	17 sec. B.H.
3	SAINTY, Stan.	(TAS)	12 sec. B.H.
4	WHITNEY, Ray.	(NSW)	<i>7</i> Withheld
5	MUNDAY, Mick.	(TAS)	10 sec. B.H.
6	KIRLEY, Mark.	(VIC)	6 sec. B.H.
7	YOUNG, Ray E.	(NSW)	5 sec. B.H.
<i>2-8</i>	SUCKLING, Gary.	(VIC)	<i>4</i> 3 sec. B.H.
9	MEYER, Gary.	(VIC)	1 sec. B.H.

Time.....*36.15*.....

1.50 p.m. EVENT 9 - HEAT 7 (LOG 295)

("BHP Steel" Special Standing Block Handicap 300mm)

HANDICAP

1 - 1	RYAN, Dale.	(NSW)	14
2 -	EDEBOHLS, Robert B.	(NSW)	10
3	WILSON, Ronald.	(VIC)	6
2 - 4	CHRISTIE, Michael.	(VIC)	3
5 -	ESTCOURT, Gordon.	(VIC)	4
6 -	CALDWELL, Doug.	(VIC)
7	LINDNER, Garry.	(VIC)	1
8	RATTRAY, Terrance.	(VIC)	1
9	STRIDE, H.	(NSW)	1

Time.....30.18

2.00 p.m. EVENT 3 - FINAL (LOGS 296, 297)

("Smarties" 325mm Underhand and 300mm Standing Block Combination Handicap (Team of Two))

HANDICAP

1 - 1	D. Bolstad	&	D. Foster	34
3 - 2	B. Yond	&	M. Rowe	21
6 - 3	G. Kennedy	&	G. Wadley	10
5 - 4	B. Wheeler	&	B. Machen	9
2 - 5	R. Breadmore	&	D. Nichols	9
4 - 6	Mark Kirley	&	P. Peavey	9

Time.....39.82

2.15 p.m. EVENT 9 - HEAT 8 (LOG 298)

("BHP Steel" Special Standing Block Handicap 300mm)

HANDICAP

1 -	O'TOOLE, Bernard.	(VIC)
2	G. Stewart	(VIC)	5
2	MAINE, Henry.	(TAS)	7
3	SHEPHERD, Graham V.	(NSW)
1 - 4	H. Buckling	(NSW)	4
2 - 5	YOUNG, Ray C.	(NSW)	3
6	HAINS, Neville.	(VIC)	1
7	HARDING, Ron.	(VIC)	2
8	W. Purton	(TAS)	6
	ADDISON, L.E.	(VIC)
	OLNEY, K.	(VIC)

Time.....36.38

2.25 p.m. EVENT 6 - HEAT 11 (LOG 299)

("BHP Steel" Thousand World Underhand Handicap 375mm)

1 - 1	RYAN, Dale.	(NSW)	21 sec. B.H.
2	MCKEAN, George.	(VIC)	17 sec. B.H.
2 - 3	SMITH, Owen.	(TAS) 10	11 sec. B.H.
4	KELLETT, Mick.	(NSW)	10 sec. B.H.
5	RADFORD, Kevin.	(NSW)	9 sec. B.H.
6 -	NICHOLS, Dave.	(TAS)	6 sec. B.H.
7	ADDISON, L.E.	(TAS)	5 sec. B.H.
8 -	ARBUTHNOT, Colin.	(VIC)	2 sec. B.H.
9	HARDING, Fabian.	(VIC) 3	1 sec. B.H.

Time.....N/1

2.35 p.m. EVENT 6 - 1ST SEMI FINAL (LOG 300)

("BHP Steel" Thousand World Underhand Handicap 375mm)

1.	L. O'Toole	30	2.	Garry Lovell	25
3.	P. Rees	23	4.	P. Caldwell	20
1 - 5.	M. Rowe	15	6.	D. Beams	14
7.	B. Yond	13	8.	B. Turner	7

Time.....45.58

2.45 p.m. EVENT 9 - HEAT 9 (LOG 301)

("BHP Steel" Special Standing Block Handicap 300mm)

HANDICAP

1 -	REES, S.	(VIC)
2	WHITNEY, Ray.	(NSW)	10
3	MENGEL, Morris.	(QLD)	5
2 - 4	BARKER, Peter.	(VIC)	10
5	JONES, Ken.	(QLD)	3
6	MEYER, Gary.	(VIC)	1
7	HAYS, Dean.	(VIC)	2
1 - 8	PASCOE, Shaun.	(QLD)	1

Time.....11

2.55 p.m. EVENT 30 - FINAL (LOG 302)

("Cadbury" Hard Hitting Contest (underhand) 300mm)

		Hits	Time
1.	D. Foster - 1 st	17	38.6
2.	L. O'Toole - 3 rd	19	54.2
3.	M. O'Toole - 2 nd	19	52.5
4.	B. Winkel - 6 th	20	0/1
5.	D. Bolstad - 5 th	23	55.1
6.	F. Malsem - 4 th	22	53.7

No. of Hits.....

3.10 p.m. EVENT 9 - HEAT 10 (LOG 303)

("BHP Steel" Special Standing Block Handicap 300mm)

		HANDICAP
1	DINGLE, Brad. (QLD)
2	PARLETT, Wayne. (NSW)	11
3	MUNDAY, Henry. (TAS)	5
4	CURTIS, Ray. (NSW)	4 - 1
5	KENNEDY, Garry. (VIC)	5 - 2
6	MEYER, Rodney. (VIC)	7
7	SIDWELL, Arthur. (VIC)	1
8	TROTTER, Wray. (VIC)	2

Time..... 31.69

3.20 p.m. EVENT 9 - HEAT 11 (LOG 304)

("BHP Steel" Special Standing Block Handicap 300mm)

		HANDICAP
1	MALSEM, Fred. (VIC)	15
2	D. SHEPPARD (VIC)	8 - 1
2	RICHARDS, Anthony. (TAS)
3	OLNEY, Daryl. (VIC)	5 - 2
4	FULLGRABE, M.D. (SA)	7
5	KIRLEY, Mark. (VIC)	3
6	WRIGHT, Graeme (G.J.) (VIC)	3
7	ARBUTHNOT, Colin. (VIC)	1
8	DAWE, Chris. (VIC)	1

Time..... 31.9

3.30 p.m. EVENT 6 - 2ND SEMI FINAL (LOG 305)

("BHP Steel" Thousand World Underhand Handicap 375mm)

1-1.	D. Foster	30	2.	B. Winkel	25
3.	Graeme Eskowit	22	4.	J. Goodwin	21
2-5.	D. Baldwin	9	6.	Gordon Eskowit	9
7.	J. Stares	6			

Time..... 27.72

3.40 p.m. EVENT 9 - HEAT 12 (LOG 306)

("BHP Steel" Special Standing Block Handicap 300mm)

		HANDICAP
1	YOUNG, Bill. (TAS)
2	SMITH, Owen. (TAS)
3	PAGE, Evan. (NSW)	11 - 1
4	HEWITT, Kerry. (QLD)	4 - 2
5	PEAVEY, Peter. (VIC)	4
6	K. WRIGHT (VIC)	1
6	DEHN, R.A. (NSW)
7	MEYER, Brad. (VIC)	2
8	PURTON, Bill. (TAS)	1

Time..... 36.34

3.50 p.m. EVENT 9 - HEAT 13 (LOG 307)

("BHP Steel" Special Standing Block Handicap 300mm)

		HANDICAP
1	ROWE, Mark. (TAS)
2	MILLMAN, George. (VIC)	9
3	BREADMORE, Rodney. (TAS)	6
4	RADFORD, Kevin. (NSW)	6 - 1
5	MCCULLOCH, Colin. (TAS)	4
6	SCHMIDT, Gordon. (SA)	3 - 2
7	KIRLEY, Mick G. (VIC)	1
8	CLARK, Roy. (TAS)	1

Time..... N/T

4.00 p.m. EVENT 6 - 3RD SEMI FINAL (LOG 308)

("BHP Steel" Thousand World Underhand Handicap 375mm)

2-1. M. O'Toole 24	2. D. Ryan 21
3. B. O'Toole 20	4. P. O'Toole 11
5. O. Smith 10	6. R. Meyer 6
1-7. G. Suckling 4	

Time 54.33

4.10 p.m. EVENT 9 - 1ST SEMI FINAL (LOG 309)

("BHP Steel" Special Standing Block Handicap 300mm)

2-1. M. Munday 10	2. M. Le Feuvre 10
3. P. Caldwell 9	4. P. O'Toole 7
5. B. Machen 3	6. G. Rowlings 3
1-7. P. Knight 3	8. M. Kellett 2
9. D. McKean 2	

Time 33.42

4.20 p.m. EVENT 9 - 2ND SEMI FINAL (LOG 310)

("BHP Steel" Special Standing Block Handicap 300mm)

1. D. Ryan 14	2. P. Barker 10
3. B. Wheeler 6	4. D. Nichols 4
5. H. Suckling 4	6. M. Christie 3
2-7. D. Read 3	8. N. Hains 3
9. P. Pascoe 1	

Time 36

4.30 p.m. EVENT 6 - FINAL (LOG 311)

("BHP Steel" Thousand World Underhand Handicap 375mm)

1-1. D. Foster 30	4-2. M. O'Toole 24
5-3. M. Rowe 15	3-4. D. Caldwell 9
6-5. B. Turner 7	2-6. G. Suckling 4

Time 27.84

4.45 p.m. EVENT 9 - 3RD SEMI FINAL (LOG 312)

("BHP Steel" Special Standing Block Handicap 300mm)

1. G. Page 11	2. D. Sheppard 8
1-3. K. Radford 6	4. G. Kennedy 5
5. D. G. Iney 5	2-6. R. Burtis 4
7. K. Hewitt 4	8. G. Schmidt 3

Time 38.22

4.55 p.m. EVENT 9 - FINAL (LOG 313)

("BHP Steel" Special Standing Block Handicap 300mm)

3-1. M. Munday 10	5-2. K. Radford 6
1-3. D. Nichols 4	4-4. R. Burtis 4
6-5. D. Read 3	6. P. Knight 3
	2-7. G. Suckling 4

Time 31.5

EVENT 9 - HEAT 14)

("BHP Steel" Special Standing Block Handicap 300mm)

HANDICAP

1. Foster, David John (Tas.)	-
2. O'Toole, Martin (Qld.)	-
3. Hayden, Darrell (NSW)	-
4. Gillam, Joe (Vic.)	-
5. Shepherd, Graham	-
6. Stewart, Garry (Vic.)	-
7. Suckling, Harold (Vic.)	-
8. Wheeler, Bernard (Vic.)	-
9. Wright, Kevin (Vic.)	-

The St. Kilda Road **Travelodge**

PUTTING ON A GOOD SHOW IS WHAT
THE ST. KILDA ROAD TRAVELODGE IS
ALL ABOUT.

THAT'S WHY THE ST. KILDA ROAD
TRAVELODGE IS VERY PROUD TO BE
ASSOCIATED WITH THIS YEAR'S ROYAL
SHOW THROUGH ITS SPONSORSHIP OF
THE MISS COUNTRY SHOW GIRL QUEST.

THE ST. KILDA ROAD TRAVELODGE,
CENTRALLY LOCATED, OFFERS FIRST
RATE ACCOMMODATION AT A PRICE
YOU CAN AFFORD.

"You're Staying With Friends"

The St. Kilda Road **Travelodge**

CNR. ST. KILDA ROAD AND PARK STREET,
MELBOURNE, VIC., 3205
TEL.: (03) 699 4833



Only one hotel in the heart of Melbourne has a five star name ... with the service, accommodation and facilities to match.

Five star accommodation in our superbly appointed guest rooms and suites.

Five star dining at our two fine restaurants.

And five star facilities with our pool, tennis court, sauna and spa.

The Southern Cross Hotel ... we've earned our stars.



SOUTHERN CROSS HOTEL

SERVICE WITH DISTINCTION

131 Exhibition Street Melbourne Tel: (03) 653 0221
Toll Free: (008) 33 1128 Telex: AA 30193 Fax: (03) 650 2119

VICTORIA POLICE AXEMENS CLUB

WOODCHOPPING CHAMPIONSHIPS 1990**FRIDAY, 21ST SEPTEMBER****COMMENCING AT 10.30 A.M.***ALL HANDICAPS WITHHELD**ALL HEATS AND FINALS TO BE DRAWN**ON THE DAY*

The Victoria Police Axemens club wish to sincerely thank the Royal Agricultural Society of Victoria for the use of the chopping area to conduct these Chopping Championships.

LIST OF EVENTS

Open Standing Block
 Open Underhand
 Standing Block Championship
 Underhand Championship
 Teams Race Vic v N.S.W.
 Hard Hitting Standing Block
 2nd Division Standing Block
 2nd Division Underhand
 Patron and Guest Open Standing Block

LIST OF COMPETITORS**VICTORIA**

C. ARNEL
 P. BANNAN
 P. BARKER
 P. BEAMAN
 F. DILKS
 G. DONNELLAN
 P. EDGE
 N. EDWARDS
 D. LLOYD
 E. McCLELLAND

J. MACILWAIN
 P. McINTOSH
 J. McKENDRY
 N. MEYER
 J. O'DOWD
 J. O'TOOLE
 R. PARKER
 V. QUANCHI
 G. ROLINS

NEW SOUTH WALES

D. BROWN
 R. BULLEY
 L. CHAPMAN
 G. KROENERT
 T. KROENERT

INDEX TO COMPETITORS IN WOOD CHOPPING & SAWING CONTESTS

ADDISON, L.E., Box 92, CURRIE, TAS, 7256
 ALEXANDER, Jim, Box 86, COBDEN, VIC, 3266
 ARBUTHNOT, Colin, 8 Glenn Court, COLAC, VIC, 3250

BARKER, Peter, 138 Somerset Drive, MT MARTHA, VIC, 3934
 BARTON, R., 19 Halliday Street, EAGLEBY, QLD, 4207
 BEAMS, Tony, RSD 544, FLOWERY GULLY, TAS, 7270
 BEAMS, Dale, RSD 544, FLOWERY GULLY, TAS, 7270
 BEATTIE, Kez, Pollocksford Road, GNARWARRE, VIC, 3221
 BOLSTAD, David, Vaughans Road, Ext, ROTORUA NEW ZEALAND, NZ
 BONES, Garry, Main Road, GORDON, TAS, 7150
 BREADMORE, Rodney, 8 Rectory Street, SWANSEA, TAS, 7190
 BURDON, Roy, 227 Cambridge Road, NARRANE, TAS, 7018

CALDWELL, Andrew, RMB 1714, CASTERTON, VIC, 3311
 CALDWELL, Doug, 127 Helen Street, MORWELL, VIC, 3840
 CALDWELL, Gordon, RMB 1714, CASTERTON, VIC, 3311
 CALDWELL, Ken, Box 870, TRARALGON, VIC, 3844
 CALDWELL, Peter, Merrimans Creek Road, GORMANDALE, VIC, 3873
 CALDWELL, Terry, RMB 1714, CASTERTON, VIC, 3311
 CALDWELL, Wayne, Box 870, TRARALGON, VIC, 3844
 CHRISTIE, John, 27 Buckland Street, WOODEND, VIC, 3442
 CHRISTIE, Michael, 11 Peter Godden Drive, WOODEND, VIC, 3442
 CLANCY, Debbie, 91 Johnstone Street, BROADMEADOWS, VIC, 3047
 CLANCY, Shane, 87 Sullivan Avenue, ROWVILLE, VIC, 3178
 CLARK, Roy, Briggs Road, BRIGHTON, TAS, 7030
 COOK, Victor, 11 John Street, Currie, KING ISLAND, TAS, 7256
 COOPER, Andrew, 1/24 Hartington Street, KEW, VIC, 3101
 CROOKS, B., RMB 4515, BUNG BONG, VIC, 3465
 CURTAIN, Bill, 321 Waindri Road, Christchurch 7, NEW ZEALAND, NZ,
 CURTIS, Ray, P O Box 14, SOUTH MURWILLUMBAH, NSW, 2484

DAWE, Chris, 26 Monash Street, MORWELL, VIC, 3840
 DEHN, David, 10 High Street, CESSNOCK, NSW, 2325
 DEHN, R.A., 23 Harris Street, CESSNOCK, NSW, 2325
 DEVINE, Richard, 36 Tasman Highway, SORELL, TAS, 7172
 DICKER, John, 1 Jetty Road, BICHENO, TAS, 7215
 DINGLE, Brad, The Retreat M/S 882, GIN GIN, QLD, 4871

DUGGAN, Ian, 82A Clare Street, NEWTOWN, TAS, 7008
 DUNCAN, John, P O Box 1174, Lot 50 Nicholi Drive, TRARALGON, VIC, 3844
 DUNCAN, Johnny Snr., P O Box 1174, Lot 50 Nicholi Drive, TRARALGON, VIC, 3844
 DUNCAN, Shane, P O Box 1174, Lot 50 Nicholi Drive, TRARALGON, VIC, 3844
 DURRELL, Alan, 19 Buddleia Street, INALA, QLD, 4077
 DURYEA, Ian H, P O, COROROOKE, VIC, 3254
 DURYEA, Ian W, P O, COROROOKE, VIC, 3254
 DURYEA, Lisa M, P O, COROROOKE, VIC, 3254
 DURYEA, Michele, Lineens Road, COROROOKE, VIC, 3254

EDEBOHLS, Robert Bruce, 77 Bungo Street, EDEN, NSW, 2551
 ESTCOURT, Gordon, Fremans Road, TRARALGON, VIC, 3844
 ESTCOURT, Graeme C., RMB 420, HOLWELL, TAS, 7275
 ESTCOURT, Tanya, Freemans Road, TRARALGON, VIC, 3844
 ETCHEBERRY, Mark, 16 Dunoon Street, COLAC, VIC, 3250
 EVANS, Maree, C/- D.L. Nichols, Coles Bay Road, BICHENO, TAS, 7215

FISHER, Chris, Lot 7 Longully Road, HEALESVILLE, VIC, 3777
 FORREST, Peter John, 41 Neale Street, BENDIGO, VIC, 3550
 FOSTER, David John, 58 Triton Road East, DEVONPORT, TAS, 7310
 FULLGRABE, M.D., 5 Charlbury Road, MEDINDIE GARDENS, SA, 5081

GILLAM, Joe, Willung South Road, WILLUNG SOUTH, VIC, 3844
 GILLAM, W, Willung South Road, WILLUNG SOUTH, VIC, 3844
 GLEESON, John, 48 Main Road, NEERIM SOUTH, VIC, 3831
 GOODWIN, Johnny, Moerangi RD Temata Raglan North Island, NEW ZEALAND, NZ,

HAINS, Neville, 97 Bridle Road, MORWELL, VIC, 3840
 HAMSON, John, Bridgeman Road, SINGLETON, NSW, 2330
 HANSFORD, Glenn, 8 Chapmans Road, CASTLEMAINE, VIC, 3450
 HANSFORD, Mark, 119A Duke Street, CASTLEMAINE, VIC, 3450
 HARDING, Fabian, 52 Cribbes Road, WANGARATTA, VIC, 3677
 HARDING, Ron, 52 Cribbes Road, WANGARATTA, VIC, 3677
 HAYDEN, Darrell, P O Box 345, LITHGOW, NSW, 2790
 HAYS, Bruce, 84 Forth Road, ULVERSTONE, TAS, 7315
 HAYS, Dean, 52 Allen Street, KYABRAM, VIC, 3620
 HEAD, Kerry, 48 Henzell Street, REDCLIFFE, QLD, 4020
 HEWITT, Kerry, McConnell Road, WAMURAN, QLD, 4512

HEWITT, Mitchell, McConnell Road, WAMURAN, QLD, 4512
 HINES, W.J., 2 Outram Street, ST ARNAUD, VIC, 3478
 HUSSON, Alex, 3 Osborne Street, TRARALGON, VIC, 3844
 JONES, Ken, P O Box 693, GLADSTONE, QLD, 4680
 KELLETT, Cyril, Deer Vale, VIA DORRIGO, NSW, 2453
 KELLETT, Mick, Deer Vale, VIA DORRIGO, NSW, 2753
 KENNEDY, Garry, Comleys Lane, P O Box 477, BAIRNSDALE, VIC, 3875
 KENNEDY, John, 18 Pinnock Street, BAIRNSDALE, VIC, 3875
 KIRLEY, Mark, 2/79 Shankland Boulevard, COOLAROO, VIC, 3048
 KIRLEY, Mick G, 20 Finlason Street, MANSFIELD, VIC, 3722
 KNIGHT, Peter, Knight Street, TOWAMBA, NSW, 2550
 LARCOMBE, Shelley A, "Clifford-Estate", Devon Road, Gnarwarre RMD, GEELONG, VIC, 3221
 LARCOMBE, Stuart, "Clifford-Estate", Devon Road, Gnarwarre RMD, GEELONG, VIC, 3221
 LE FEVRE, Murray, P O Box 283, ST HELENS, TAS, 7216
 LINDNER, Garry, 140 Rokewood Crescent, MEADOW HEIGHTS, VIC, 3048
 LINDNER, Shane, 140 Rokewood Crescent, MEADOW HEIGHTS, VIC, 3048
 LOVELL, Garry C, 4 Cygnet Road, HUONVILLE, TAS, 7109
 LOVELL, Greg, 14 Kinarra Crescent, BERRIEDARE, TAS, 7011
 MACHEN, Brendon, Red Hill Road, CALLIGNEE, VIC, 3844
 MAHON, Ron, 27 Drydon Street, WALLSEND, NSW, 2287
 MAINE, David, 43A Jermyn Street, ULVERSTONE, TAS, 7315
 MAINE, Henry, 18 Porter Crescent, ULVERSTONE, TAS, 7315
 MALSEM, Fred, RSD 2175 Hall Road, MURMUNGEE, VIC, 3747
 MCCULLOCH, Colin, P O Box 41, ORFORD, TAS, 7190
 MCGLADE, David, RMB 1760, COBDEN, VIC, 3266
 MCGRATH, Frank, 150 Neill Street, MURRUMBURRAH, NSW, 2587
 MCINTOSH, Paul, 8 Moores Road, RIDDELLS CREEK, VIC, 3431
 MCKEAN, Doug, 24 Church Road, YARRAM, VIC, 3971
 MCKEAN, George, 24 Church Road, YARRAM, VIC, 3971
 MENGEL, Morris, Amiens Road, AMIENS, QLD, 4352
 MEYER, Brad, RMB 1173, ROMSEY, VIC, 3434
 MEYER, Gary, 14 Carrington Street, SYDENHAM, VIC, 3038
 MEYER, Neville, RMB 1173, ROMSEY, VIC, 3434
 MEYER, Rodney, 7 Sinclair Court, WALLAN, VIC, 3756
 MILLMAN, George, Orchard Road, GEMBROOK, VIC, 3783
 MULLINS, Rodney, WINNALEAH, TAS, 7265
 MUNDAY, Cathy, Woodbyne, KIAH, NSW, 2551
 MUNDAY, Henry, 26 Taroona Avenue, BURNIE, TAS, 7320

MUNDAY, Mick, 57 Grandview Avenue, BURNIE, TAS, 7320
 MUNDAY, R.F., Woodbyne, KIAH, NSW, 2551
 NICHOLS, Dave, Coles Bay Road, BICHENO, TAS, 7215
 OLNEY, Daryl, Yarra View Road, YARRA GLEN, VIC, 3775
 OLNEY, K., 20 Yarra Street, YARRA GLEN, VIC, 3775
 OLNEY, Helen, Yarra View Road, YARRA GLEN, VIC, 3775
 OLNEY, Rhonda, 20 Yarra Street, YARRA GLEN, VIC, 3775
 OLNEY, Paul, Yarra Street, YARRA GLEN, VIC, 3775
 O'DOWD, Jim, 17 Lawrence Court, COLAC, VIC, 3250
 O'TOOLE, Bernard, Pharoah's Road, WARRAGUL, VIC, 3820
 O'TOOLE, Christopher, 204 Mollison Street, KYNETON, VIC, 3444
 O'TOOLE, Laurence, 8 Outhwaite Avenue, DONCASTER, VIC, 3108
 O'TOOLE, Martin, P O Box 260, COOLUM BEACH, QLD, 4573
 O'TOOLE, Patrick, 204 Mollison Street, KYNETON, VIC, 3444
 PAGE, Evan, Back Creek Road, LOCHIEL VIA PAMBULA, NSW, 2549
 PAGE, Russell, Back Creek Road, LOCHIEL VIA PAMBULA, NSW, 2549
 PARKER, George, Box 144, APOLLO BAY, VIC, 3233
 PARLETT, Wayne, 1/73 Connemarra Street, BEXLEY, NSW, 2207
 PASCOE, Shaun, 32 Bateman Street, STRATHPINE, QLD, 4500
 PASCOE, Yvonne, 32 Bateman Street, STRATHPINE, QLD, 4500
 PEARCE, Allan, Hilderleigh Sheep Station, RMB 4673, Pearce's Road, BULLARTO SOUTH, VIC, 3461
 PEAVEY, Peter, 73 Saunders Road, GISBORNE, VIC, 3437
 PHILLIPS, Hedley, Scotts Road Box 106, GEEVESTON, TAS, 7116
 POOLE, Garry, 86 Kelso Road, YALLOURN NORTH, VIC, 3838
 PURTON, Bill, Box 308, SOMERSET, TAS, 7322
 PURTON, Warren, P O Box 308, SOMERSET, TAS, 7322
 RADFORD, Gordon, Greigs Flat, VIA PAMBULA, NSW, 2549
 RADFORD, Kevin, BackCreek Road, LOCKIEL VIA PAMBULA, NSW, 2549
 RATTRAY, Terrance, 17 Bellbird Street, BELGRAVE, VIC, 3160
 READ, Bradley, 20 Church Road, YARRAM, VIC, 3971
 READ, Clayton, 20 Church Road, YARRAM, VIC, 3971
 READ, Dale, 20 Church Road, YARRAM, VIC, 3971
 READ, Daryl L., 20 Church Road, YARRAM, VIC, 3971
 REES, S., Main Road, GORMANDALE, VIC, 3873
 RICHARDS, Anthony, PYENGANA, TAS, 7216
 ROBBINS, Allan, 42 Tullop Street, ELLININYT, VIC, 3249

ROBBINS, J W, 19 Hart Street, COLAC, VIC, 3250
 ROWE, Frances, P O Box 153, DELORAIN, TAS, 7304
 ROWE, Mark, P O Box 153, DELORAIN, TAS, 7304
 ROWLINGS, George, P O Box 53, ST HELENS, TAS, 7216
 RUSSELL, Douglas, 53 South Circular Road, GLADSTONE
 PARK, VIC, 3043
 RUSSELL, Glen, 53 South Circular Road, GLADSTONE
 PARK, VIC, 3043
 RYAN, Dale, Mount Blaxland South Bowenfels, LITHGOW,
 NSW, 2790

SAINTY, Stan, 6 Strahan Road, NEWSTEAD,
 LAUNCESTON, TAS, 7250
 SCHMIDT, Gordon, Box 16, POINT PASS VIA EUDUNDA,
 SA, 5374
 SHEPHERD, Graham Victor, 9 Colo Street, MITTAGONG,
 NSW, 2575
 SHEPPARD, David, Main Road, BUNGAREE, VIC, 3352
 SIDWELL, Arthur, RMB 8600, BAIRNSDALE, VIC, 3875
 SLATER, Craig, 3 Junee Street, CHIGWELL, TAS, 7011
 SLATER, Dianne, 3 Junee Street, CHIGWELL, TAS, 7011
 SMITH, Amanda, Glenburn, SELBOURNE, TAS, 7292
 SMITH, Owen, P O Box 264, KINGSMEADOWS, TAS, 7249
 STARES, John L., 24 Mountain Ash Avenue,
 ASHWOOD, VIC, 3147
 STARES, Justin, 24 Mountain Ash Avenue, ASHWOOD,
 VIC, 3147
 STEWART, Garry, 134 Noga Avenue, KEILOR EAST, VIC,
 3033
 STEWART, Robbie, 134 Noga Avenue, KEILOR EAST, VIC,
 3033
 STOLK, Geoff, P O Box 784 Main Road, YINNAR, VIC,
 3869
 STRIDE, H., 37 Elizabeth Street, SAWTELL, NSW, 2452
 SUCKLING, Gary, RMB 1323, KORWEINGUBOORA, VIC,
 3461
 SUCKLING, Harold, RMB 1323, KORWEINGUBOORA,
 VIC, 3461
 SUMMERS, Vic, 7 Dowling Road, GYMPIE, QLD, 4570

TROTTER, Wray, 1 Pitt Street, COLAC, VIC, 3250
 TURNER, Brad, 4 Aldergate Court, EPPING, VIC, 3076

WADEY, Col, C/- Buchan PO, VIC, 3885
 WHEELER, Bernard, Hyland Way, CARRAJUNG LOWER,
 VIC, 3844
 WHEELER, Paul, Hyland Way, CARRAJUNG LOWER,
 VIC, 3844
 WHISH-WILSON, Barry, 33 Elm Street, WODONGA, VIC,
 3690
 WHITNEY, Ray, 176 Byangum Road, MURWILLUMBAH,
 NSW, 2484
 WILLIAMS, Brian, 17 Littleton Avenue, YINNAR, VIC, 3869
 WILLIAMS, Dinny, Highton Lane, MANSFIELD,
 VIC, 3722
 WILLIAMS, Phillip, 17 Littleton Avenue,
 YINNAR, VIC, 3869
 WILLIAMS, Sonia, 17 Littleton Avenue, YINNAR, VIC, 3869
 WILSON, Ronald, 33 Elm Street, WODONGA,
 VIC, 3690

WILTSHIRE, Gary, 27 Moona Street, EAST BURWOOD,
 VIC, 3151
 WILTSHIRE, Roger, 27 Moona Street, BURWOOD EAST,
 VIC, 3151
 WINKEL, Bruce, Sellins Road, MT MEE, QLD, 4521
 WRIGHT, Allan, 1 Middlesex Crescent, SHEPPARTON,
 VIC, 3630
 WRIGHT, George, RMB 1070, STRATHMERTON, VIC, 3641
 WRIGHT, Graeme (G.J.), RMB 420, Kilmore
 Road, LANCEFIELD, VIC, 3435
 WRIGHT, Kevin, 39 Allen Street, KILMORE, VIC, 3764

YOUDE, Bill, 36 Grigg Street, DELORAIN, TAS, 7304
 YOUNG, Ray C., Box 333, EDEN, NSW, 2551
 YOUNG, Ron, 13 McGrettons Road, HEALESVILLE, VIC,
 3777

**Delicious ...
Hams, Bacon
& Smallgoods.**

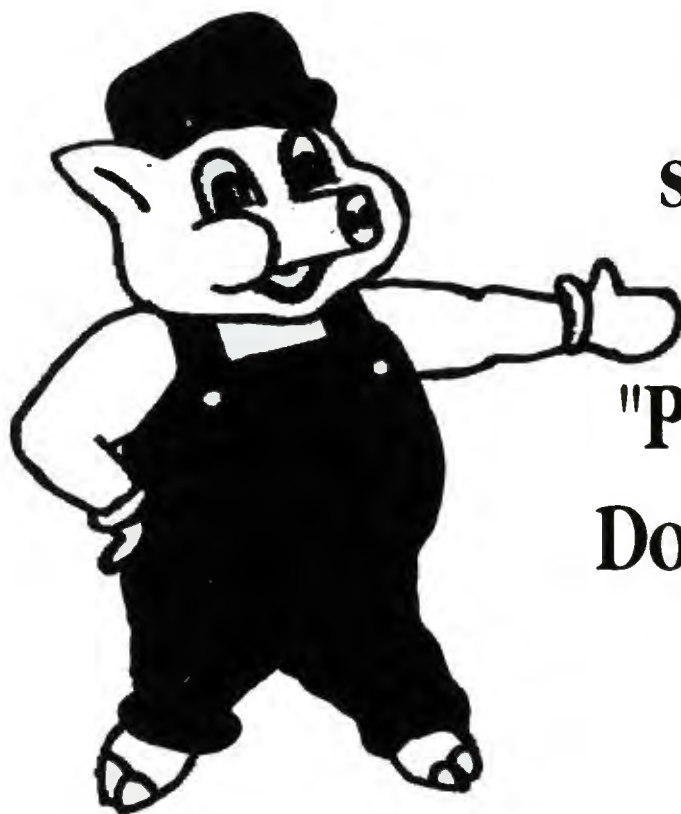

**Proud
sponsors
of the
"Pig Castle."
Don't miss it!**

Castle Bacon Pty. Ltd.

Castlemaine: Telephone (054) 72 1677

Melbourne: Telephone (03) 328 1565



STILL

PROVIDING REAL SERVICE

— MERCHANDISE — REAL ESTATE — LIVESTOCK
— STUD STOCK — EXPORT

*FOR THAT LITTLE EXTRA SERVICE AND FRIENDLY
ATTENTION CONTACT THE STAFF OF:—*

GIPPSLAND & NORTHERN CO LTD

566 ST KILDA ROAD

MELBOURNE VIC 3004

TEL: 520 0911

FAX: 521 2080

The
**WEEKLY
TIMES**

PROMOTING THE COUNTRY

THE WEEKLY TIMES

- Produce quality advertisements that work.
- Maximise space use.
- Substantially reduce costs.

FURTHER DETAILS PHONE:

(03) 652-2956 OR (008) 33-5552

FAX (03) 652-2697

****So if your objective is to sell to
the country, The Weekly Times
stands alone!***





BOOKINGS:
SHOWGROUND TRAVEL
376 4760

WHY WE ARE AUSTRALIA'S LEADING BUSINESS AIRLINE.

When you need to fly frequently on business, you need someone who'll make it more efficient and more enjoyable. And that's Australian Airlines.

No other airline better understands the needs of today's business traveller.

Our Customer Service Program ensures that we understand exactly what you want and need. That means our friendly staff can make sure that all of your needs are taken care of, both in the terminals and in the air.

Our network of Flight Deck lounges is arguably the best in the world. They offer every conceivable service to the business traveller, from fax to conference rooms.

They have been totally refurbished and in Sydney and Melbourne increased 40% in size.

To make travelling easier we've introduced a range

of Business Initiatives including our Melbourne Airport Conference Centre, Hotel Luggage Delivery Service and Valet Parking.

Australian's service to business doesn't end on the ground. We've taken delivery of the new Boeing 737-400, an aircraft that will give us one of the youngest fleets in the world. This fleet will also give you more comfort and more flexible schedules which means more seats at the times you wish to fly.

So there you have it. The most comprehensive business package available. It shows that on the ground and in the air, we are the leading business airline in Australia.

AUSTRALIAN AIRLINES



"You should see us now."

AUS 847

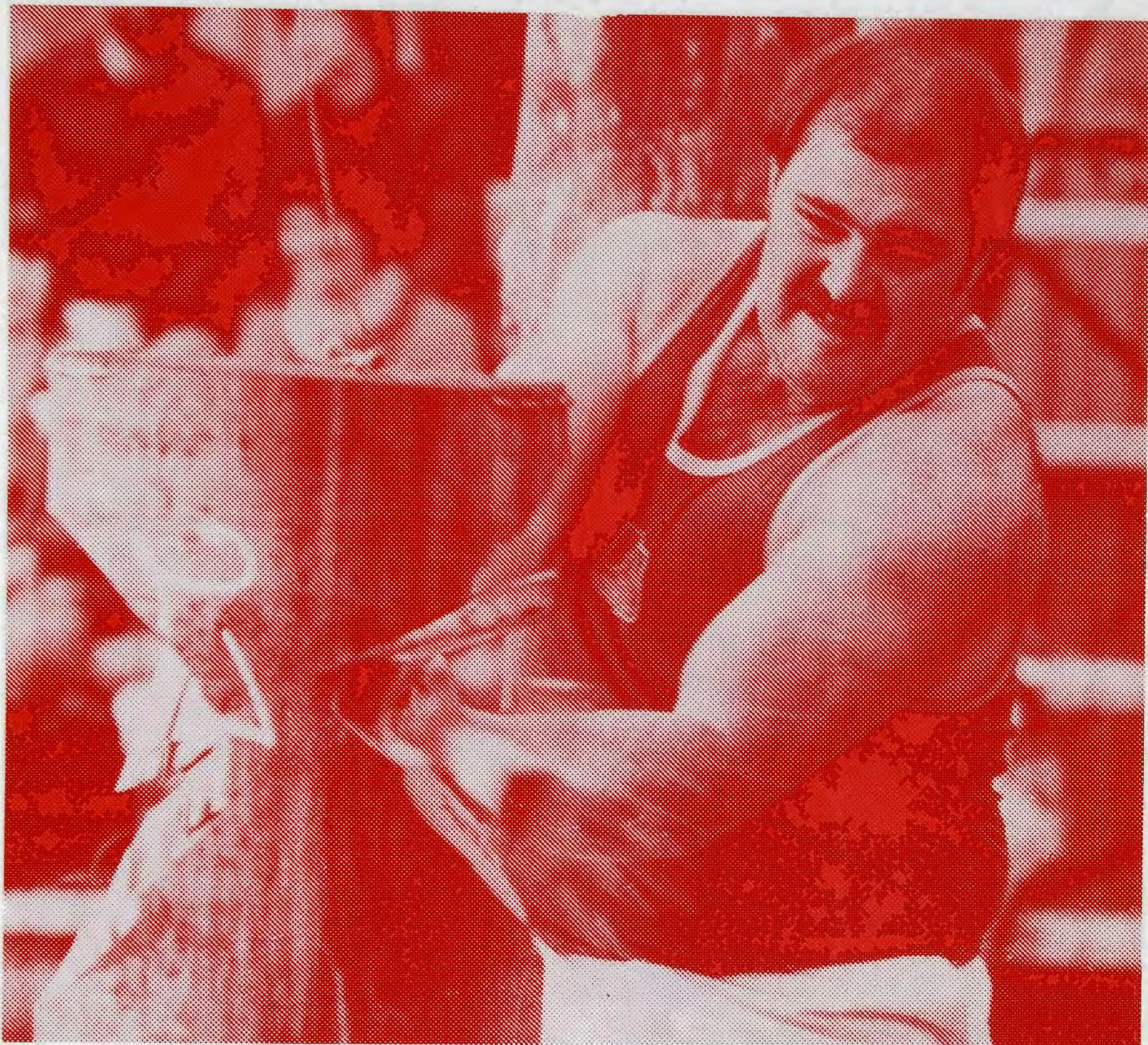

David Foster, courtesy of APPM.

Nobody beats our beef short cuts.

If you like your chops well done come and see Aussie woodchoppers like World Champion David Foster serve up to all comers in the Australian Woodchop Championship. They'll find our prime cuts pretty tough to swallow.



BHP PROUDLY SPONSORS THE 375MM WORLD UNDERHAND HANDICAP, 350MM WORLD STANDING BLOCK HANDICAP, 375MM WORLD UNDERHAND CHAMPIONSHIP, 300MM SPECIAL STANDING BLOCK HANDICAP AND THE UNDER 18 300MM UNDERHAND HANDICAP, AT THE 1990 ROYAL MELBOURNE SHOW.

Box Emery & Partners BHP 3248

\$7.00



The Royal Melbourne Show

September 20 – 30, 1990

SECTIONAL CATALOGUE

DAIRY CATTLE

R.A.S.V. Limited

a Company Incorporated in Victoria by

THE ROYAL AGRICULTURAL SOCIETY OF VICTORIA

Australia's only National Stud Stock Service



**Backed up by Elders Pastoral
Branches throughout Australia**

Don't trust your quality Stud Stock to anyone less. Contact:

Peter Groves
Manager Stud Stock
Victoria/Riverina
BH (03) 609 6371
Mobile 018 357 591

Jim Bruce
Stud Stock/Genetics
Albury
BH (060) 21 3355
AH (060) 27 8268

Daryl Griffiths
Stud Wool Sheep Officer
Sthn Victoria
BH (055) 72 2266
AH (055) 72 1392

Kevin Norris
Auctioneer
Albury
BH (060) 21 3355
AH (060) 21 1190

David Champion
Stud Wool Sheep Officer
Nthn Victoria
and Riverina
BH (058) 81 2211
AH (058) 81 4767

Warren Clark
Auctioneer
Ballarat
BH (053) 31 1033
AH (053) 34 1028

Elders

PASTORAL

STUDSTOCK

Royal Agricultural Society of Victoria

Royal Show Grounds, Ascot Vale, 3032. Phone: (03) 376 3733. FAX: (03) 376 2973

LIST OF OFFICE BEARERS (as at 14th August, 1990)

PATRON

His Excellency Dr. Davis McCaughey, A.C.

PRESIDENT

W. R. R. Beggs, "Buln Gherin", Beaufort, 3373

VICE PRESIDENTS

I. I. Bucknall, "Yaralla", R.M.B. 1073 Maryborough, 3465.
A. Gibson, 4th Floor, 400 Collins Street, Melbourne, 3000.
J. G. W. Head, "Grenada Park", Mangalore West, 3663

TRUSTEES

J. M. Gardiner, 15 Piper Street, Yarrawonga, 3730
The Hon. Sir William McDonald, Kt., 102 St. George's Road, Toorak, 3142.
G. R. Starritt, A.M., O.B.E., Kelso Park, R.M.B. 2330, Tatura, 3616.
G. P. H. Wilson, C.M.G., "Wilson House", P.O. Box 62, Berwick, 3806.

LIFE COUNCILLORS:

W. A. Angliss, 28 Bellevue Drive, Port Macquarie, 2444
E. W. Best, C.M.G., P.O. Box 55, Coldstream, 3770.
Sir Rupert Clarke, Bart, M.B.E., National Bank House, 500 Bourke Street, Melbourne, 3000.
K. A. Drummond, "Talgarno Park", Private Bag No. 13, Wodonga, 3690.
C. B. Gardiner, 1 Hobby Street, Tongala, 3621.
J. M. Gardiner, 15 Piper Street, Yarrawonga, 3730
R. B. Gerrand, M.B.E., Box 31, Sale, 3850.
W. McL. Greaves, 179 Curlewis Street, Swan Hill, 3585.
J. G. W. Head, "Grenada Park", Mangalore West, 3663.
G. Howell, 4/23 Asquith Street, Kew, 3101.
R. Hunter, 21 Wattletree Road, Armadale, 3143.
J. W. Kelly, "Eulo", Caramut, 3274.

D. W. R. Knox, "Bundara", Goulburn Valley Highway, Mangalore West, 3663.
C. O. Moore, "Weerangourt", R.S.D. 7425, Hamilton, 3300.
L. G. C. Nicholas, "Cooring Yering", Lilydale, 3140.
J. H. H. Sleight, A.M., "Bayunga", P.O. Box 36, Nagambie, 3608.
G. R. Starritt, A.M., O.B.E., "Kelso Park", R.M.B. 2330, Tatura, 3616.
J. W. D. Ward, 3 Kilbride, 173 Walsh Street, South Yarra, 3141.
The Hon. Vernon Wilcox, C.B.E., Q.C., "Carwoola", Alexandra, 3714.
G. P. H. Wilson, C.M.G., "Wilson House", P.O. Box 62, Berwick, 3806.

COUNCILLORS:

R. T. Balderstone, C.M.G., M.C., 42 Buckley Street, Point Lonsdale, 3225.
J. Balfour Brown, "Two Creeks", Sheffield Road South, Montrose, 3765.
W. R. R. Beggs, "Buln Gherin", Beaufort, 3373.
A. C. Bott, "Naranghi", Yarrawonga, 3730.
J. K. Buchanan, A.M., "Gleneira", Boneo Rd., Flinders, 3929.
I. I. Bucknall, "Yaralla", R.M.B. 1073, Maryborough, 3465.
J. M. Burston, "East Mount Ada", Benalla, 3672.
R. M. Butler, "Meadow Banks", Newstead, 3462.
W. D. Crowley, Q.P.M., Railway Road, Wesburn, 3799.
E. Drinkwater, "Tesdin", 9 Beaumont Road, Berwick, 3806.
K. A. Finnin, 4 Sunhill Road, Mt. Waverley, 3149.
C. J. Fox, 10 Shoubra Drive, Highton, 3216
A. Gibson, 4th Floor, 400 Collins Street, Melbourne, 3000.
B. R. J. Hallows, "Penmaen", Websters Road, Riddells Creek, 3431.
R. F. Haselgrove, "Beneden" P.O. Box 299, Merbein, 3505.
C. R. Kelly, "Barwidgee", Caramut, 3274.
R. B. Langdon, Cnr. Parker and Whitehall Streets, Footscray, 3011.

F. J. Lithgow, "Flowerfield" Coldstream, 3770.
C. R. Lyons, "Dundas Park" Vasey, 3407.
M. T. Marriott, "Tatong Estate", R.M.B. 4280, Benalla, 3672.
The Hon. Sir William McDonald, Kt., 102 St. George's Road, Toorak, 3142.
K. J. McIver, Navigator Road, Ballarat, 3350.
Sir Ian McLennan, K.C.M.G., K.B.E., B.H.P. House, 140 William Street, Melbourne, 3000.
I. K. Morton, A.M., 53 St. Kinnord Street, Essendon, 3040.
R. Potter, "Yarram Park", Willaura, 3291.
J. W. Rae, "Granite Grove", 124 A'Beckett Road, Narre Warren North, 3804.
J. S. A. Robb, 7 Philip Ave., Ballarat, 3350.
The Hon. B. J. Rowe, M.P., Department of Agriculture and Rural Affairs, G.P.O. Box 500, Melbourne, 3001.
G. J. Sheppard, 2 Lincoln Drive, Cheltenham, 3192.
I. McK. Starritt, "Kelso Park", R.M.B. 2330, Tatura, 3616.
F. R.I. Stephens, "Vermont", R.M.B. 1154, Benalla, 3672.
K. W. Urquhart, "Boonerah", Hexham, 3273.
R. G. Walker, O.A.M., "Pleasant Park", Goroke, 3412.

EXECUTIVE DIRECTOR:

R. E. Carr, B.Ec., M.B.A., T.S.T.C.



R.A.S.V LIMITED

A Company Incorporated in Victoria by the ROYAL AGRICULTURAL SOCIETY OF VICTORIA

ROYAL SHOWGROUNDS, EPSOM ROAD, ASCOT VALE, 3032

TELEPHONE: (03) 376 3733.

FACSIMILE: (03) 376 2973

ALLOCATION OF SASHES, ROSETTES AND PRIZE CARDS

NORMAL CLASSES (Where Applicable)

First Prize	Blue-lettered Card, Blue Ribbon.
Second Prize	Red-lettered Card, Red Ribbon.
Third Prize	Black-lettered Card, White Ribbon.
Fourth Prize	Green-lettered Card, Yellow Ribbon.
Fifth Prize	Brown-lettered Card, Green Ribbon.
Sixth Prize	Grey-lettered Card, Brown Ribbon.
Seventh Prize	Orange-lettered Card, Lime Green Ribbon.
Eighth Prize	Orange-lettered Card, Orange Ribbon.
Ninth Prize	Orange-lettered Card, Black Ribbon.
Tenth Prize	Orange-lettered Card, Pink Ribbon.
Very Highly Commended	Lavender-lettered Card and Ribbon.
Highly Commended	Lavender-lettered Card and Ribbon.
Commended	Lavender-lettered Card and Ribbon.
Special	Green-lettered Card, Purple Ribbon.

GROUP CLASSES IN

BEEF, DUAL PURPOSE AND DAIRY CATTLE SECTIONS ONLY

First Prize	Blue-lettered Card, Blue and Black Ribbon.
Second Prize	Red-lettered Card, Red and Black Ribbon.
Third Prize	Black-lettered Card, White and Black Ribbon.

CHAMPIONSHIPS

Subject to the relevant prize schedule, all receive blue lettered cards plus wide sashes or rosettes in the colours listed below.

Supreme Champion	Light Blue.
Reserve Supreme Champion, Reserve Senior Champion and Reserve Champion	Purple.
Grand Champion and Champion	Red, White and Light Blue.
Senior Champion	Blue.
Junior Champion	Blue, Red and Blue.
Reserve Junior Champion	Red, Blue and Red.
Most Successful Exhibitor	Green.

EMERGENCY INFORMATION

Medical Panel

Dr. V. Galtieri

Dr. John McCorkell

Dr. C. Thomas

Casualty – Under Hunter Stand at end near results board.
Hours: 8 a.m. – finish of arena events. Ext. 209

St. John's Ambulance – Corner McCracken Ave. and Smith St.
Hours 9 a.m. – show closes. Ext. 201

Outside these hours – Ambulance 11440

Veterinary Panel

Dr. J. Arnott (Chairman)

Dr. B. Anderson

Dr. J. Hancock

Dr. C. Bassett

Dr. G. Corones

Dr. R. Cust

Dr. H. Wirth

(The panel is supplemented from time to time
by assistants of these veterinarians.)

Obtain assistance by contacting Cattle Superintendent (near No. 3 Gate)
(Ext. 248 or 376 7081) or Ringmaster (Ext. 238 or 376 6398).

Hours: 8 a.m. – 9 p.m. Sunday 17th September – Sunday 1st October
A representative of the panel will be on call outside these hours.
For *urgent* cases out of hours, contact the Cattle Superintendent
who will have the contact phone number for the on-call veterinarian.

Please Note: Exhibitors are required to pay accounts issued by members
of the panel. The service provided and the fee are matters
for negotiation between the exhibitor and the veterinarian
concerned. RASV Ltd. will not act as an arbitrator.

Fire Brigade: Eastern end of Hunter Stand. Ext. 205 all hours or
nearest Break-Glass Alarm.

Police: Near Main Gate (behind State Bank).
Show hours Ext. 200. Out of hours 11444.

If unable to obtain assistance, ring Ext. 116 or 214 or 376 8311 for all natures
of emergency.

INDEX TO REGULATIONS

INDEX TO REGULATIONS

(Regulation Nos. 1 – 100 are General Regulations, Nos. above 100 are Special Regulations for the Section.)

A	Absence of animal exhibit	45,129	G	Guardian signature required	6
	Accommodation of exhibits	26	H	Hormones	117
	Age of exhibit	128	I	Ineligibility of exhibits.....	112,113,114 118,140
	Appeals	115		Influence Judge – attempts to	28
B	Bedding	143		Inspectors	109,110,111 113,114,115 116,118
	Bicycles	25		Interbreed Competition – Beef & Dairy, Best Prepared and Maintained Breed	145,146,147
	Breach of regulations by exhibitor or competitor.....	15	J	Johnes Disease	103
	Brucellosis	103		Judges & Judging	27-35 150,151,152 153
C	Changing entries after closure.....	3	L	Lease of Exhibits	9,10
	Classes "In Milk"	121		Liability for Exhibits	11,12,47 49,51,54
	Cleaning	130,131		Liability Insurance	13
	Colouring of Coat	112		Livestock on Show Grounds if not entered for Show	24
	Company		M	Making Statutory Declarations	19
	(a) definition.....	56		Milk – Disposal	120-125
	(b) powers	2,7,9,10 15,16,17 18,19,20 21,22,23 24,26,34 37,39,41 42,43,44 45,46,47 48,49,50 51,53,54 55		Milking – Judges Order	152
	Compliance with requests by exhibitor	17,19	N	Natural Justice	21
	Conduct of Exhibitors	15,17,18		Neck Nos	119,120,140
D	Dangerous exhibit	134		Neck Straps	137
	Decision of Judge to be final and binding	30		Nose Grips – Females	136
	Definitions	56		Nose Ring – Males	134,136
	Deposit Appeal Inspection	115		Notices	
	Protest	37		For Sale	148
	Disease			Stud Identification	149
	T.B., Brucellosis, Johne's & Notifiable Disease free.....	103		Notifiable Disease.....	103
E	Electrical wiring, fittings & appliances.....	40,41	O	Ownership of exhibits	9,10
	Employee (exhibitor)	14	P	Parades	141
	Entries			Pavilions	
	(a) changing after closures	3		Cleaning	130,131
	(b) closing time	102		Opening Times	132
	(c) conditions	1		Payment	
	(d) correctness of information – responsibility for	6		Prizemoney	156
	(e) entry in more than one class.....	8		Milk	123,127
	(f) from disqualified persons	2		Principal Officer – Definition	56
	(g) rejection of entries	2,20		Prize Cards	
	(h) restriction on number	7		(a) exhibition of	35
	(i) signature	6		(b) return of if disqualified	15
	(j) use of entry form	4		(c) commendations	33
	Entry Fee – return of	5		Prizes – judge may withhold	31
	Exhibitor – compliance with requests	17		judge may award second or third and no first	31
	Exhibits			Promotion of exhibits in event of disqualification.....	34
	(a) absense of animal	45		Protests	36-39
	(b) accommodation	26	R	Reserve Number – Judge may make.....	33
	(c) decision on age	55		Restriction on number of entries	7
	(d) liability for.....	11,12,47 49,51,53		Ringworm	114
	(e) ownership	9,10		Rugging of Cattle	133
	(f) under lease	9,10			
	(g) wearing or displaying anything indicating ownership	29			

INDEX TO REGULATIONS

S	Sales	148
	Security of Animals	134,135,136 137,138,139
	Signature on entry form	6
	Skateboards	25
	Smoking	155
	Standard of Exhibit	109,110,111
	Statutory Declarations	19
	Stock Feed	144
T	Tail Tag Nos	104
	Tattoos	110
	T.B.	103
	Tied Placings	32
	Time of	
	Arrival & Departure of Exhibits	105-108
	Close of Entries	102
	Inspections	109
	Pavilion Opening	130
	Tinting	112
	Weighing	140
V	Vehicle Parking	42,43,44
	Veterinary Certificate — issue of	50
	Veterinary Inspection	53-55
	Veterinary Panel — appointment	46
	— liability of	47,49,51
	Veterinary Services	46-52
	Veterinary Surgeon — other than members of panel	48
W	Warts	114
	Weighing of Cattle	140
	White Coats	153

RURAL FINANCE CORPORATION

OF VICTORIA



A Responsible Lender

The Rural Finance Corporation as a specialist lender seeks to enhance prospects and improve profitability in agriculture across Victoria.

The Corporation can help to expand your holding, acquire stock, agricultural equipment, build a new home or shedding, fencing, pasture improvement or assist in water conservation and management.

Although responsibility dictates that interest rates reflect current commercial rates, the Corporation, by taking a longer term view may be able to structure effective loan 'packages' that suit your individual circumstances.

The Rural Finance Corporation offers unique expertise evolved from years of experience. Talk to us about your borrowing needs. After all ... a financially sound rural sector is for the good of all Victorians.

Sponsor of THE GRAND PARADE

HEAD OFFICE
325 Collins Street
Melbourne
Tel (03) 614 4344

MILDURA
31-33 Deakin Ave
Mildura
Tel (050) 23 3025

SHEPPARTON
Unit 2 164 Wellstord St
Shepparton
Tel (058) 21 2655

SWAN HILL
118 Curlewis St
Swan Hill
Tel (050) 32 9900

WARRNAMBOOL
132 Kororoit Street
Warrnambool
Tel (055) 62 9611



INDEX

TO

BREEDS

BREED	PAGE
Ayrshire	13
Brown Swiss	49
Guernsey	31
Holstein-Friesian	39
Illawarra	8
Jersey	19
 INTERBREED COMPETITION	
UDV Type and Production Cow	7
Denkavit Junior Handlers	7
G&N Champion Dairy Heifer	7
Federation Breeders Group of 3 Cows	7
Federation Group of 5 Cows and Heifers	7
Federation Champion Dairy Bull	7
G&N Champion Dairy Cow	7

R.A.S.V. LIMITED

A Company Incorporated in Victoria by the Royal Agricultural Society of Victoria

1990 Royal Melbourne Show

**20th to 30th September,
1990**

GENERAL REGULATIONS FOR ALL COMPETITIONS

ENTERING FOR SHOW

1. Entries will be received in all sections of the Royal Melbourne Show (the "Show") subject to these regulations and the special regulations, rules and conditions appearing at the head of each section and in each class, and on the entry form, and the Society's Conditions of Entry to the Show Grounds posted at each gate. Upon submission of an entry the Exhibitor agrees irrevocably to be bound by all applicable regulations, rules and conditions.

2. The Company may in its absolute discretion reject entries from competitors or Exhibitors who, or whose exhibits, are or have been subject to disqualification from any Royal or other show or a breed society or similar body.

3. Subject to regulations in the relevant Prize Schedule no entry may be changed by the Exhibitor after entries close unless otherwise permitted by the Company.

4. Unless otherwise permitted by the Company all entries must be made in writing on forms supplied by the Company.

5. The entry fee set out in the Schedule of Prizes shall be forwarded with each entry. The date of closing of entries will be found in the relevant Prize Schedule. The entry fee becomes the property of the Company upon its receipt by the Company and fees for withdrawn entries or entries which do not satisfy the conditions of eligibility will not be refunded.

6. All entry forms must be signed by the Exhibitor or his authorised agent. Where an Exhibitor is less than 18 years of age, the entry form must be signed also by the Exhibitor's parent or guardian.

Every person purporting to act as agent of an Exhibitor shall be deemed to have given a warranty of his authority to the Company and the Company is not required to make any inquiry as to that authority.

The Exhibitor is responsible for the correctness of all information on the entry form.

7. Restrictions on the number of entries in any section or class may be made by the Company.

8. Subject to the regulations in the relevant Prize Schedule, no exhibit may be entered in more than one Ordinary Class. Sweepstakes, Special Classes, Trophy Classes, and Championships do not count as Ordinary Classes. Throughout the Prize Schedules, Special Classes are designated with a star (*). Should any exhibit be sought to be entered in more than one Ordinary Class such exhibit shall only compete in the first class in which its name appears in the Company's Catalogue unless the Company otherwise directs.

OWNERSHIP OF EXHIBITS

9. Unless the Company otherwise permits all exhibits must be the bona fide property of the Exhibitor at the time of entry or be held by him under written lease in existence at the time of entry and the Company shall have the power to recognize or reject such lease as it deems fit.

10. An exhibit which is not the bona fide property of the Exhibitor at the time of judging or held by the Exhibitor under written lease at that time shall not be entitled to compete without the prior written approval of the Company.

LIABILITY FOR EXHIBITS

11. Neither the Company nor the Society shall under any circumstances be liable for:

- (a) the loss or death of any exhibit;
- (b) any damage or injury occasioned to or by any exhibit; or
- (c) any loss, damage or injury occasioned to or by any Exhibitor or person acting on his behalf.

Without prejudice to the foregoing, if the Company removes or causes to be removed from the Show Grounds any exhibit, then each such exhibit shall at all times remain at the sole risk and responsibility of the Exhibitor and the person or persons removing the exhibit shall at all times be deemed to be the agents of the Exhibitor and all acts and omissions on the part of such person or persons shall be deemed to be the acts and omissions of the Exhibitor. Without limiting the foregoing, the Exhibitor shall indemnify and keep indemnified and hold harmless the Company and the Society from all claims whatsoever in respect of the exhibit whether arising by reason of any loss of or injury to or caused by the exhibit or by reason of its transportation, feeding or housing or for any other reason whatsoever.

12. The Exhibitor enters entirely at his own risk. In case any exhibit whilst on the Show Grounds shall cause or be the cause of injury or damage to any other exhibit or Exhibitor or to the person or property of the Company or the Society or any members thereof or to the general public, the Exhibitor of such exhibit shall indemnify and keep indemnified the Company and the Society from and against all damages, costs, claims, expenses and liabilities (including without limitation consequential loss and loss of profits) thereby incurred. The Exhibitor shall be liable to the Company and the Society for any damage or loss occasioned to any of them by the exhibit or Exhibitor or any person acting on his behalf or otherwise representing him.

13. The Company will arrange compulsory Owners' Liability Insurance cover for all exhibitors in the horse, beef cattle, beef carcass, dairy cattle, dog, sheep, goat, pig and cat sections. The compulsory insurance levy forms part of the entry fee. Details of the cover provided are shown in the relevant prize schedules.

CONTROL OF SHOW AND CONDUCT OF EXHIBITORS

14. Exhibitors are responsible for ensuring that their family, employees and assistants are familiar with, and comply with these Regulations. Exhibitors may be penalised or disciplined for the actions of their family, employees or agents in contravention of these Regulations. "Employees" includes any person agent or company, whether remunerated by the Exhibitor or not, engaged by, or on behalf of, the Exhibitor to carry, care for or prepare exhibits.

15. Should the Company be of the opinion that any rule, condition or regulation whether set out in these regulations or at the heading of a section or in a class or on an entry form has been broken or not observed or performed then the exhibit or Exhibitor or competitor or all or any of them may be disqualified, suspended for any period, fined, removed from the Show Grounds or otherwise penalised at the discretion of the Company. Any awards may be forfeited and should this occur, any prizes, ribbons or prize cards must be returned to the Company.

16. The Company has the the power without assigning any reason to:

- (a) cancel any event or class;
- (b) alter the time or place at which any class or event is to take place;
- (c) alter the conditions of any event;
- (d) remove any exhibit from the Show Grounds;
- (e) alter the date or time for the closing of entries for any section or class or for any particular entry;
- (f) transfer an exhibit and Exhibitor from any class to any other class; or
- (g) decline to display an exhibit.

17. The Exhibitor shall at all times and in all respects comply with the directions and requests of the Company. This shall, without limiting the generality of the foregoing, apply to the entry of the exhibit, the Exhibitor, the competitor, the conditions of event, the conduct of the Exhibitor, the conduct of the event, the decisions of the judge and the awarding of prizes.

18. Should the Company be of the opinion that:

- (a) a statement which is fraudulent, false, erroneous, misleading or deceptive, or likely to mislead or deceive has been made regarding an exhibit, whether or not the person making that statement was or ought to have been aware that the statement was fraudulent, false, erroneous, misleading or deceptive, or likely to mislead or deceive (as the case requires); or
 - (b) an exhibit has or may have been tampered with or otherwise improperly dealt with,
- then the exhibit and the Exhibitor or either of them may be dealt with in accordance with the applicable regulations.

19. Exhibitors must, if required by the Company, make a statutory declaration in such form and with respect to such matters regarding their entries and otherwise as the Company may in its absolute discretion require.

20. The Company reserves the absolute discretion to refuse to accept any exhibit, Exhibitor or competitor for entry in any event or class at the Show and to withdraw, disqualify, suspend for any period (and particularly future Shows conducted by the Company) or otherwise penalize any exhibit, exhibitor or competitor prior to or in the course of any event or upon the conclusion of any event (whether before or after the event has been judged) and generally to adjudicate on and finally determine any matter whatsoever concerning or in any way related to the Show involving the performance or conduct of any exhibit, Exhibitor or competitor or the presence of any drug (as defined in the regulations printed in the relevant schedule or catalogue) in any exhibit.

21. In exercising its aforementioned discretion the Company may if it thinks fit refrain from:

- (a) giving any reason or reasons for the exercise of its discretion;
- (b) giving notice in advance of its consideration of any fact, occurrence, circumstance or state of affairs which resulted in the exercise of its discretion in a particular manner;
- (c) granting a hearing (with or without legal representation) or accepting submissions (whether oral or written) on any aspect of the exercise of its discretion (including matters involving the withdrawal of an exhibit from an event or the imposition of a disqualification, suspension or other penalty);
- (d) allowing an Exhibitor or competitor who is or may be affected by the exercise of its discretion an opportunity to examine, test, clarify, confirm, question or challenge any evidence or interview any expert or other witnesses to which the Company may have had regard in exercising its said discretion;
- (e) otherwise accommodating the Exhibitor or competitor affected by the exercise of the discretion, as required from time to time by principles of natural justice.

If the Company elects in its absolute discretion to accord natural justice to an Exhibitor or competitor then the Company shall unilaterally determine the content and extent of that natural justice and notify the same to the Exhibitor or competitor.

22. The Company reserves the right to rule at any time that any exhibit, Exhibitor or competitor may not compete. This right remains notwithstanding the Company's acceptance of the entry, its inclusion in the Company's catalogue or the issue by the Company of an exhibit ticket, number or any other document.

23. Subject to regulations in the relevant Prize Schedule, an exhibit ticket will be issued by the Company for each exhibit unless the Company otherwise determines. The exhibit ticket will state the number of the exhibit and its sole purpose is to identify the exhibit. The exhibit ticket must be produced whenever required by the Company or the Steward in Charge at the time of judging.

24. Except with the prior written approval of the Company, no livestock or animals, other than livestock or animals entered for the Show, are permitted on the Show Grounds. Domestic animals belonging to Exhibitors are included in this prohibition.

25. No person, whether the Show is open to the public or not, may ride bicycles or skateboards in the Show Grounds without prior written permission.

ACCOMMODATION

26. The Company is under no obligation to provide space for exhibits or accommodation for people accompanying the exhibits. However, if the company, in its discretion, does allocate space for exhibits or space for people to sleep, exhibits may be placed and people may sleep only in the areas allocated for such purposes by the Company. Any personal belongings, equipment or property brought by Exhibitors, their employees or families, to the Showgrounds must be kept in the accommodation lockers or other areas allocated by the Company for storage purposes.

JUDGING

27. The Company may alter the Judge for any particular class at any time if it deems fit.

28. No competitor or Exhibitor or person acting on behalf of any competitor or Exhibitor shall in any way influence consult or interfere with or attempt to influence consult or interfere with the Judge or endeavour to interfere with his freedom of choice or judgment.

29. No exhibit or person in charge thereof shall be equipped with, wear or display anything which indicates the ownership of the exhibit before or during judging unless this practice is expressly authorised in the regulations in the relevant prize schedule.

30. The decision of the Judge as to the merits of the exhibit and the competitor shall be final and binding whether or not such decision was made or purported to be made in accordance with these or any other relevant regulations and no appeal may be made or order for review or similar order sought therefrom to any court of law or other body on the question of merit of the exhibit or on any matter arising out of or in connection with the manner in which the Judge's decision was made or purported to be made or otherwise.

31. Subject to the regulations in the relevant Prize Schedule, the Judge may award a second or third prize instead of a first prize or may withhold a prize altogether where he considers in his absolute discretion that such prize is not to be awarded.

32. Subject to the regulations in the relevant Prize Schedule, should there be a tie for any placing in any event or class, subsequent placings in that event or class will be awarded such that the next placing will be the sum of the number of exhibits already placed plus one. (For example, if two exhibits tie for first place, the next placing to be awarded is third.)

33. The Judge may make a reserve number, by marking it as such, of the exhibit next in order beyond those to which the prizes are awarded in every class where the number of the entries exceeds the number of prizes offered, if, in his

opinion, the exhibit is of sufficient merit to deserve a prize; he may also give commendations, in his opinion, they are deserved.

34. Subject to Regulations 20 and 38, where a prize is disqualified, the Company may promote to that prize the exhibit next in order, whether such exhibit was awarded a prize or reserve number. Exhibits next in order thereafter, whether awarded a prize or reserve number may also be promoted to the prize immediately next in order.

35. All prize cards awarded at the Show shall be exhibited with the exhibit for the duration of the period the exhibit is required at the Show.

PROTESTS

36. An Exhibitor or competitor may protest against an award won by an exhibit or competitor in the same class alleging infringement of the rules or ineligibility.

37. Subject to the regulations in the relevant Prize Schedule, protests shall be addressed to the Principal Officer and be lodged at his office on the 1st Floor, Administrative Building, cnr. DeGraves Street and Plummer Avenue, Show Grounds, before 12 noon the day after the award in question has been made or on the first day of the Show, whichever occurs later. Such protests shall be accompanied with a deposit of \$20.00 which may be forfeited to the Company if in the sole opinion of the Principal Officer the protest is unfounded, frivolous or vexatious.

38. If any exhibit which has been awarded a prize is disqualified the next in order for award does not necessarily become entitled to that or any prize.

39. The protest and all matters arising therefrom shall be determined conclusively as to all matters by the Company and shall not be the subject of any appeal to any court or any order for review or of a similar nature.

FIRE REGULATIONS

40. Cooking, heating of water by any means whatsoever, the use of any device involving naked flames, and smoking are prohibited in or near any animal pavilion, stall, pen or locker.

41. The alteration or interference with any electrical wiring, switch, plug or socket is prohibited. The only mains powered electrical appliance which may be used in a locker is a light bulb fitted in the socket provided. Mains powered electrical appliances may only be used in or near any animal pavilion, pen or stall if they are, in the Company's opinion, essential for animal care.

VEHICLE PARKING

42. Motor vehicles including trucks and stock transports will not be permitted to remain on the Show Grounds after unloading. They must be removed immediately, and will not be re-admitted to load for return until such time as the Company determines. Caravans will not be admitted to or remain within the Show Grounds without the prior written permission of the Company.

43. Any vehicle, including trucks, stock transports, trailers and horse floats, and the contents of that vehicle, located on the Company's property or in any area leased by the Company, shall be at the sole risk of the owner. The Company accepts no responsibility for any loss or damage, including loss or damage caused by the negligence of the Company, its officers, employees or agents to any vehicle, or the contents of any vehicle, located on the Company's property or in any area leased by the Company.

44. Any vehicle located on the Company's property, or in any area leased by the Company, in contravention of the Company's regulations, terms and conditions of entry or parking restrictions is an illegally parked vehicle and may be removed by the Company, its officers, employees or agents. Any costs incurred by the Company in moving, towing away or storing an illegally parked vehicle shall be paid by the owner of the vehicle.

REGULATIONS REGARDING ANIMALS ABSENCE OF EXHIBIT

45. Subject to the regulations in the relevant Prize Schedule, every animal entered must be exhibited unless a certificate signed by the Exhibitor is lodged with the Company prior to the date of the Show, stating that the animal is unable to compete for one or more of the following reasons:

- (a) The animal has died.
- (b) The animal is unfit for exhibition due to injury or disease.
- (c) The animal has become ineligible for the class entered.
- (d) Some other cause which the Company considers reasonable.

After arrival at the Show Grounds an animal may be withdrawn from an event or class if it has become unfit to compete.

VETERINARY SERVICES

46. The Company will appoint a panel of veterinary surgeons to provide a service to Exhibitors.

47. If an animal becomes ill or suffers an injury one of the Company's veterinary surgeons may attend to and treat such animal in the absence of or contrary to any authority from the owner. The Company and its veterinary surgeons shall not be liable in any way for any damage caused directly or indirectly by or loss arising out of such attendance and treatment including without limitation the loss or death of or damage or injury to the animal.

48. Exhibitors may employ a veterinary surgeon who is not a member of the Company's panel but in such instances must inform the appropriate Superintendent of the stock concerned.

49. The Company's veterinary surgeons may refuse to attend and/or treat any animal. The Company and its veterinary surgeons shall not be liable in any way for any damage caused directly or indirectly by or loss arising out of (including without limitation the loss or death of or damage or injury to the animal) the refusal failure or neglect of the Company's veterinary surgeons to attend or treat any animal.

50. Unless otherwise specifically stated in the relevant Prize Schedule, only members of the Company's veterinary panel may give Veterinary Certificates required by the Company.

51. If in the opinion of one of the Company's veterinary surgeons an animal on the Show Grounds should be destroyed or removed from the Show Grounds the Company shall be entitled to have the animal destroyed and/or removed from the Show Grounds without the consent of the Exhibitor, or shall be entitled to require the owner or his deputy at the Show Grounds forthwith to remove that animal from the Show Grounds. All costs incurred by the Company in connection with such an animal shall be paid by the owner to the Company.

52. Nothing in Regulations 46 – 51 shall limit the operation and meaning of Regulation 11.

VETERINARY INSPECTIONS

53. Exhibitors of animals shall if requested by the Company submit their exhibit for inspection by one of the Company's veterinarians. Failure to comply may render the Exhibitor liable to be dealt with in accordance with the applicable regulations.

54. The Company has the right to declare any animal ineligible to compete because of the health of any such animal or for any other reason which the Company in its sole discretion deems fit. The Company shall thereupon have the right to order the removal of such animal from the Show Grounds or in default thereof remove such animal at the expense and risk of the Exhibitor.

55. The decision of any one of the Company's veterinary panel regarding the age of an animal exhibit shall be final and shall not be called into question in any proceedings, or in any manner whatsoever.

DEFINITIONS

56. "Class" includes event and vice versa and also includes trophy, competition or other award.

"Company" means R.A.S.V. Limited, a company incorporated in Victoria and, where the context allows, its officers, employees, members, officials (including without limitation Judges, Stewards and members of the panel of veterinary surgeons appointed by R.A.S.V. Limited), agents and sub-contractors.

"Principal Officer" means the Company's principal executive officer from time to time and any delegate of such principal executive officer, and includes where the context allows the Society's Executive Director from time to time and any delegate of such Executive Director.

"Exhibitor" includes "competitor" wherever the context permits and also the Exhibitor's agent and anyone acting or purporting to act on his behalf whether or not he is employed by the Exhibitor. Where any Exhibitor is less than 18 years of age, "Exhibitor" also includes the person who has signed the entry form as the parent or guardian of the Exhibitor.

"Show Grounds" means the Royal Show Grounds, Epsom Road, Ascot Vale, Victoria.

"Society" means The Royal Agricultural Society of Victoria and where the context allows, its agents and sub-contractors.

"Show" means the Royal Melbourne Show.

In these regulations the singular includes the plural and vice versa, words importing persons shall include companies and corporations and words importing one gender shall include the other genders.

OVER \$7000 CASH &
SASHES

INTERBREED COMPETITIONS



CHAMPION DAIRY COW – \$2000
DONATED BY GIPPSLAND & NORTHERN CO. LTD.

RESERVE CHAMPION DAIRY COW – \$300
DONATED BY GIPPSLAND & NORTHERN COMPANY LIMITED



CHAMPION DAIRY BULL – \$1500
RESERVE CHAMPION DAIRY BULL – \$375
DONATED BY FEDERATION INSURANCE LIMITED

TYPE AND PRODUCTION COW – \$600
DONATED BY UNITED DAIRYFARMERS OF VICTORIA

GROUP OF FIVE COWS – \$1500
DONATED BY FEDERATION INSURANCE LIMITED

BREEDERS GROUP OF THREE COWS – \$500
DONATED BY FEDERATION INSURANCE LIMITED

CHAMPION DAIRY HEIFER – \$300
DONATED BY GIPPSLAND & NORTHERN COMPANY LIMITED

R.A.S.V. LIMITED

A Company Incorporated in Victoria by the
Royal Agricultural Society of Victoria

expresses its appreciation to the following

firms and persons for their generous support of the Dairy Cattle and Interbreed Sections.

AGRI-GENE
 AMALGAMATED CO-OPERATIVE
 MARKETERS (AUST.) LTD.
 AMPOL PETROLEUM LTD.
 MRS. W. ANDERSON
 ANZ BANK
 AUSSIE TAG COMPANY
 AUSTRALIAN AYRSHIRE BREEDERS
 ASSOCIATION INC.
 AUSTRALIAN JERSEY BREEDERS
 SOCIETY
 AYRSHIRE CATTLE SOCIETY OF
 AUSTRALIA (V.B.)
 J. W. BAILEY & CO.
 BEECHAM ANIMAL HEALTH
 B.S.I. BREEDING SERVICES
 ESTATE OF THE LATE A. BUNN
 A. W. & I. F. BUNN
 K. B. & B. M. CARPENTER
 CC STOCKFOODS
 A. M. CHAMBERS
 CROOKSLEA GUERNSEY STUD
 J. B. DAVISON
 DENKAVIT (AUST.) PTY. LTD.
 DEVON PARK GUERNSEY STUD
 S. & L. DUMESNY
 R. EASTERBROOK
 ELDERS PASTORAL GROUP
 FEDERATION INSURANCE LTD.
 FRANCLIFF SYNDICATES
 FRIGRITE
 GIPPSLAND & NORTHERN CO. LTD.
 GUERNSEY CATTLE SOCIETY OF
 AUSTRALIA
 T. F. HATELEY PTY. LTD.
 J. L. C. HENDERSON
 F. J. HEWSON
 HICKS FAMILY
 R & E HINE and S. & M. PHILLIPS
 HOLSTEIN-FRIESIAN ASSOCIATION OF
 AUST. (V.B.)
 ILLAWARRA CATTLE SOCIETY (V.B.)
 P. G. KALLADY
 KRAFT FOODS LTD.
 K. & P. KUHNE

K. A. McDONALD
 ESTATES OF THE LATE MRS. M. E.
 McINTOSH & MRS. M. S. L. WILTSHIRE
 KEITH W. McNAB
 MILESTONE CHEMICALS
 MILKING SYSTEMS (AUST.) PTY. LTD.
 W. C. & B. W. MOON
 MURRAY GOULBURN CO-OP CO. LTD.
 B. R. MUSCHIALLI PTY. LTD.
 NORTH EASTERN DAIRY COMPANY
 I. O'CALLAGHAN & SON
 MRS. J. OPIE
 LATE CAPTAIN A. E. T. PAYNE
 R. & J. PERRETT
 QUALITY LIVESTOCK AUST. PTY. LTD.
 RIVERINA ARTIFICIAL BREEDERS P/L
 ESTATE OF THE LATE J. M. ROBERTSON
 ROCKFORD PARK GUERNSEY STUD
 ROCKWOOD PARK HOLSTEIN-FRIESIAN
 STUD
 RODNEY PRINTERS
 ROYAL GUERNSEY A. & H. SOCIETY
 SANDHURST DAIRIES
 G. E. & E. R. SESSIONS
 G. & P. SEUREN
 ESTATE OF THE LATE H. C. SMITH
 SOUTH GIPPSLAND JERSEY BREEDERS
 CLUB
 F. R. I. STEPHENS
 R. A. STRACHAN
 SUNSHINE GLEN PASTORAL CO.
 UNITED DAIRYFARMERS OF VICTORIA
 D. VALLENCE
 VALLENCE FAMILY
 VICTORIAN ARTIFICIAL BREEDERS
 CO-OP
 VICTORIAN DAIRY INDUSTRY
 AUTHORITY
 VICTORIAN GUERNSEY CATTLE
 SOCIETY INC.
 VICTORIAN JERSEY BREEDERS CLUBS
 ASSOCIATION
 WAIKIKI GUERNSEY STUD
 WERNDREW GUERNSEY STUD
 WESTELLA GUERNSEY STUD
 R. & M. WILSON

WHICH BANK

offers competitive interest rates

WHICH BANK

is government backed

WHICH BANK

is represented all around
Australia

WHICH BANK

provides easy access to your
savings

WHICH BANK

offers a wide variety of accounts
to suit your banking needs

WHICH BANK ?

**COMMONWEALTH
BANK.**

Australia's leading bank.

CONDITIONS OF ENTRY AND EXHIBITION

ROYAL MELBOURNE SHOW 1990

CATTLE

**September 20th - 30th,
1990**

CATTLE

CONDITIONS OF ENTRY AND EXHIBITION

(See also the conditions at the head of each Breed Section)

101. The General Regulations appearing in this Schedule form part of the conditions of entry. In the event of any inconsistency between the General Regulations and these conditions, the General Regulations shall prevail to the extent of the inconsistency unless the General Regulations provide otherwise.

102. Entries in the Cattle Section of the Show must be received by the Principal Officer at the Company's Office at the Administrative Building at the Royal Show Grounds, Epsom Road, Ascot Vale, 3032, by not later than 4.30 p.m. on Thursday, 5th July, 1990, whether such entries are delivered in person or by post.

EXHIBITS T.B., BRUCELLOSIS, JOHNE'S DISEASE AND NOTIFIABLE DISEASE FREE

103. All Cattle

Cattle entered from any State or Territory of the Commonwealth of Australia are eligible for entry provided that they are not subject to quarantine or restriction with respect to Tuberculosis, Brucellosis, Johne's Disease or any other notifiable disease.

Upon receipt of each entry the Company may request the Government Veterinary Officer of the State or Territory of origin of the exhibit to certify from existing records that the exhibit is not subject to quarantine or restriction with respect to Tuberculosis, Brucellosis, Johne's Disease or any other notifiable disease. The certificate of the Government Veterinary Office shall be conclusive evidence of the facts contained therein.

104. All Exhibitors must provide the tail tag number for the property where the cattle are located.

ARRIVAL AND DEPARTURE OF EXHIBITS
(may be subject to alteration)

105. Exhibits shall be placed where directed by the Company and where a stall or box is allotted the exhibit shall be in occupation of such stall by not later than 8.00 p.m. on Tuesday, 18th September in the case of Dairy Cattle; in the case of Beef and Dual Purpose cattle and Led Steers by not later than 10.00 a.m. on Monday, 24th September; and in the case of Penned Carcase Steers (if arriving separately from other exhibits) by not later than 4.00 p.m. on Monday, 24th September.

106. Exhibits will be admitted to the Show Grounds at the following times:

STUD CATTLE

Dairy Cattle 8.00 a.m.-8.00 p.m. from Saturday 15th September to Tuesday 18th September (inclusive).

Beef & Dual Purpose Cattle & Led Steers 1.00 a.m. - 10.00 a.m. Mon. 24th September.

Penned Carcase Steers. 8.00 a.m.-4.00 p.m. on Mon. 24th September (if arriving separately from other exhibits).

Note: Beef Breeds to be housed in Nos.3 & 5 Pavilions may be admitted at an earlier time (to be advised).

107. Dairy Exhibits shall be removed from the Show Grounds between 3.00 p.m. and 8.00 p.m. (to be confirmed) on Sunday 23rd September. Beef Exhibits shall not be removed from the Show Grounds before 3.00 p.m. on Sunday 30th September (or such other times as may be determined by the Cattle Committees of the Company) unless permission is obtained from the Company or unless by direction of one of the Company's Veterinary Surgeons.

108. The entry of dairy cattle fodder, bedding or equipment to the Show Grounds prior to the Saturday preceding the first day of the Show is not permitted except by the consent of the Company.

STANDARD OF EXHIBITS

109. Each Breed Society in the Beef, Dual Purpose and Dairy Section shall nominate to the Company an inspector or inspectors of cattle entered as exhibits in the breed of that particular Breed Society.

The Company shall then appoint such person or persons as an inspector or inspectors who shall inspect each animal entered in the relevant breed. Such inspections shall be carried out at times specified in circular advice to exhibitors, on Wednesday, 19th September in the case of Dairy Cattle and Tuesday, 25th September in the case of Beef & Dual Purpose Cattle.

Exhibitors are required to have their stock attended and clean in readiness for inspection by not later than 8.00 a.m. on the relevant day. The inspector(s) shall on the relevant day make every effort to submit their report before 1 p.m. to the Company.

110. No Exhibitor shall be permitted to exhibit any cattle bearing marking brands or tattoos not consistent with those shown on the relevant entry form or breed society records.

WARNING: EXHIBITORS MUST INSPECT MARKING BRANDS AND TATTOOS PRIOR TO LODGING ENTRY FORMS AND BEFORE DEPARTURE FOR THE SHOW.

CONDITIONS OF ENTRY AND EXHIBITION

111. Notwithstanding general regulation 18(b) no Exhibitor shall be permitted to exhibit any cattle which displays evidence of being tampered with or, in the definition of class in which it is entered, an animal entered for exhibition or competition is not presented in its natural conformation and has no preparation other than normal feeding and fitting with the exception of normal dressing of hair, hoofs and horns. An operation materially altering the structure or the natural conformation of any part of the animal's body (including head, legs and tail) whether by introduction of iron, liquids or other substance subcutaneously into any part of the body and any surgical or chemical operation correcting, deleting or minimising defects or changing by exaggeration or otherwise the natural conformation of the animal and any operation intended to do so is hereby prohibited.

TINTING AND/OR COLOURING OF COAT.

112. Should the Company be of the opinion that the coat of any exhibit has been tinted and/or coloured in any way, then such an animal shall be deemed to be ineligible for exhibition at the Show.

113. Without prejudice to any other applicable rules, if the relevant inspector determines or the relevant inspectors unanimously determine that any animal entered for exhibition

- (a) is not true to type; or
- (b) is not of sufficient merit as to be worthy of exhibit in the class or classes for which it is entered; or
- (c) has not been adequately prepared for the Show; or
- (d) bears any marking brand or tattoo inconsistent with the markings brand or tattoo disclosed in the relevant entry form or Breed Society Records or whose tattoo is not clearly legible;
- (e) is in breach of regulation 111; or
- (f) being a Beef or Dual Purpose Breed bull born on or before the 30th September, 1989 or male Dairy Breed exhibit, is not rung through the nose; or
- (g) being entered in any class for an exhibit of an age under 18 months has, or shows, evidence of having had a permanent tooth; or
- (h) being entered in any class for an exhibit of an age under 24 months has, or shows evidence of having had more than two permanent teeth; or
- (i) has a calf at foot born prior to arrival at the Show Grounds, which is not tattooed with its permanent ink impregnated tattoo -
- (j) is found with a calf at foot born prior to 1st March 1990.

then such animal shall be deemed to be ineligible for exhibition at the Show.

114. Any animal infected by ringworm or warts shall be deemed to be ineligible for exhibition at the Show. The inspectors shall report any animal which they believe to be infected by ringworm or warts and the Company's Veterinary Surgeon shall inspect such animal for the purpose of determining whether the animal is so infected.

115. Without prejudice to the General Regulations, the determinations of the inspectors or of the Veterinary Surgeons on any matter shall be subject only to appeal to the Chief Stewards or Assistant Chief Stewards in the Cattle Section who shall make such determinations and directions as they think fit, which determinations and directions shall be final and not be called into question in any manner or in any proceedings whatsoever. Such appeal shall be accompanied with a deposit of \$20 which may be forfeited to the Company if in the sole opinion of the Chief Steward the appeal is unfounded, frivolous or vexatious.

116. The inspectors, Veterinary Surgeons, Chief Stewards, or their assistants shall not be required to furnish to the Exhibitor any reasons for their determinations or directions or to give the Exhibitor any right to be heard on any matter in question.

117. Notwithstanding any other provision in the regulations, where the Company determines that any animal entered in the Cattle Sections has received hormones, then such animal shall be deemed to be ineligible for exhibition at the Show.

Any determination made by the Company pursuant to this regulation shall be final and not be called into question in any manner or any proceedings whatsoever, and the Company shall neither be required to furnish to the Exhibitor any reasons for his determination nor to give the Exhibitor any right to be heard on any matter in question.

WARNING: EVIDENCE OF POSSIBLE HORMONE USE RENDERS AN EXHIBIT LIABLE TO INSTANT DISQUALIFICATION.

118. The Company may make or cause to be made, at any time during the period of exhibition, an inspection or any test of an exhibit to determine whether a breach of regulation 111, 112, 113, 114 or 117 (as the case may be) has occurred. If, as a result of a breach of any of the abovementioned clauses, an animal is deemed to be ineligible for exhibition at the Show, the Company may by notice to the Exhibitor require the animal be forthwith removed from the Show Grounds. The Exhibitor, upon receipt of such notice, shall forthwith remove such animal and, failing such removal by him within the time prescribed by the Company, the Company may remove the animal or cause the animal to be removed and all costs and expenses of removal shall be borne by the Exhibitor and shall be refunded to the Company.

Any determination made by the Company pursuant to this regulation shall be final and not be called into question in any manner or proceedings whatsoever, and the Company shall neither be required to furnish to the Exhibitor any reasons for its determination nor to give the Exhibitor any right to be heard on any matter in question.

If an award has been made to an exhibit deemed to be ineligible under regulation 111, 112, 113, 114 or 117 (as the case may be) any prize awarded will be disqualified and subject to regulation 34 exhibits in the next order may be promoted to that prize.

NECK NUMBERS

119. Neck numbers corresponding to the exhibit numbers in the catalogue must be worn by the exhibits when entering the ring to appear before the Judge or when otherwise required.

120. Neck numbers must be obtained by the Exhibitor from the office of the Cattle Superintendent. A deposit of \$3 each is payable on neck numbers and will be refunded on return of neck numbers in good order.

"IN MILK" CLASSES AND DISPOSAL OF MILK

121. A cow or heifer entered as "in milk" may be transferred to the "in calf" class, if she has not calved prior to judging, and vice versa.

122. Entries for a milking stock class (Section 32) will only be accepted subject to the following regulations regarding the disposal of milk.

CONDITIONS OF ENTRY AND EXHIBITION

123. Exhibitors are not permitted to dispose of milk prior to and during the currency of the Show, either by sale or gift, other than to the Company's agent, who is situated in the Company's Dairy. Unless otherwise decided by the Company all milk will be purchased according to butter-fat value, based upon a complete test of the bulked milk, and returns, less dairy costs including cartage, will be forwarded to Exhibitors after the Show. No milk will be paid for unless approved milk utensils are used and hygienic methods are adopted.

124. Exhibitors must provide their **OWN** receptacles and arrange for the delivery of their own milk to the Company's dairy on the Show Grounds.

125. Exhibitors wishing to deliver milk to the Company's Dairy shall if requested by the Company or its duly authorised agent allow the Company to take a sample or samples of the milk for testing. The results of such tests shall be taken as conclusive proof of contamination and shall not be questioned in any manner. The Company reserves the right to not accept any milk which in its sole opinion is contaminated.

126. Exhibitors may not supply milk to the Company's dairy which does not comply with the relevant regulations of the Dairy Industry Act 1984, particularly as they affect quality assurance and the prescribed standards of milk for human consumption.

127. In addition to the sanctions imposed under General Regulations 14 through 21 and without derogating from the Company's right to enforce penalties, any Exhibitor who infringes the regulations, thereby causing milk to be condemned shall in the Company's absolute discretion, forfeit any prize money and/or income due. Such monies and income to be applied as a liquidated debt equalling the value of the condemned milk.

AGE OF EXHIBITS

128. The breeding year commences on the first day of July in each year. The decision of one of the Company's Veterinary Surgeon's in regard to age shall be final and shall not be called into question in any proceedings or in any manner whatsoever.

ABSENCE OF EXHIBIT

129. (a) Notwithstanding Regulation 45, Exhibitors may withdraw exhibits provided that written notification is given to the Company by 4 p.m. 7th September, 1990. Where any Exhibitor fails to show any exhibit entered in the Show, and it has not been withdrawn as provided for in the preceding sentence, the Exhibitor will be required to pay a fine of \$50 per exhibit not shown, unless the failure to exhibit is due to one of the reasons specified in Regulation 45, and such reason is accepted by the Company. Any such late notification of withdrawal must be in writing, and delivered to the Cattle Superintendent's Office by 9 a.m. on the day prior to judging.

(b) If an Exhibitor fails to show any exhibit entered in the Show without having given notice under clause (a) of this regulation, that Exhibitor is prohibited from showing any exhibit in any Section of the Show following the one in which the failure to show occurred.

HOURS OF OPENING OF PAVILIONS AND CLEANING

130. Exhibitors shall, to the satisfaction of the Cattle Superintendent:

- (a) Keep each stall allotted to them and their stock in a clean and proper condition throughout the Show.
- (b) Clean out their stalls or boxes each day, no later than the times specified in circular advice to Exhibitors.
- (c) Refrain from leading exhibits from their stalls to water troughs between the hours of 8.00 a.m. and 5.00 p.m. each day of the Show.
- (d) Not leave stock unattended outside pavilions at any time.

131. The placing of bales of straw along the passageways so as to interfere with the public is not permitted.

132. All cattle pavilions will be open to the public from 9.00 a.m. to 10.00 p.m. daily, except on the first Thursday when they will close at 5.00 p.m., on the first Sunday when they will close at 2.30 p.m. and the Wednesday when they will close at 5.00 p.m. and at a time to be advised for the second Sunday.

133. Cattle must not be rugged during the hours of exhibition referred to in regulation 132 with the exception of Dairy Cattle which may be rugged after 6.30p.m.

SECURITY OF ANIMALS

134. All male exhibits of Beef and Dual Purpose Cattle born on or before 30th September, 1989 and all male exhibits of Dairy Cattle, irrespective of age, shall be rung through the nose and at all times shall be led by such ring. If the Stewards or Company's officials determine that any bull is unsafe such bull shall be placed under such control as is directed by the Stewards or Company's officials.

135. All bulls exhibited in the Dairy Sections shall be tethered by the nose ring in addition to the headstall or neck rope.

136. All females must be provided with effective halters and be thoroughly broken to lead. In the Beef Section all females must be fitted with a nose grip when being led.

137. Each Exhibitor shall ensure that each of their exhibits is securely tethered in its stall. All Exhibitors of Beef Cattle must provide neck straps or neck ropes, as well as halters for tethering their cattle and are required to tether left and right and when not stalled, shall ensure that exhibits are not left unattended.

138. Every poll bull and every wholly or partially dehorned bull entered in Beef and Dual Purpose Sections, must be securely tethered by an effective headstall in addition to a nose ring or neck strap or neck rope.

139. If in its absolute discretion the Company determines any exhibit or exhibits of stock to be dangerous for any reason whatsoever the Company may by notice to the Exhibitor require the animal or animals concerned to be forthwith removed from the Show Grounds. The Exhibitor upon receipt of such notice, shall forthwith remove such animal and failing such removal by him within the time prescribed by the Company, the Company may remove the animal or cause the animal to be removed and all costs and expenses of removal shall be borne by the Exhibitor and shall be refunded to the Company.

CONDITIONS OF ENTRY AND EXHIBITION

WEIGHING OF CATTLE

140. All bulls irrespective of age entered in the Beef and Dual Purpose Cattle Sections shall be weighed prior to judging. Weighing will take place on Tuesday 25th September commencing at 9.00 a.m. Bulls are to be presented at the scales in Catalogue order. **Exhibitors shall attach the correct neck number to each animal at the time of weighing.**

ANY BULL NOT WEIGHED WILL BE INELIGIBLE FOR EXHIBITION.

PARADES

141. Exhibitors in the Beef and Dual Purpose Breed are required to participate in a parade prior to judging day under the following formula:

- 1-3 head exhibited - 1 head paraded
- 4-6 head exhibited - 2 head paraded
- over 6 head exhibited - 3 head paraded

All prize-winning cattle must be taken on parade in accordance with the printed programme after judging day. No ribbons will be permitted on exhibits except those won during the Show.

FEED SHEDS AND FODDER

142. In all sections, feed sheds **may be** available for Exhibitors at a nominal fee during the period of exhibition of that section. Feed-mixing bins may be hired for use in Dairy Cattle Sections at a charge of \$2.00 per bin. Exhibitors are not permitted to stack feed in the Cattle Pavilions except on the fodder lofts or in their own feed sheds.

143. No bedding other than straw or hay (except grass hay) may be used in any box or stall.

FEDERATION INSURANCE LTD. ARE PROVIDING STRAW FOR THE INITIAL BEDDING IN THE PAVILIONS ON THE BASIS OF ONE BALE FOR EVERY TWO ANIMALS EXHIBITED.

144. Stock foods etc. can be obtained from a Fodder Merchant who will be situated on the Show Grounds.

INTER-BREED COMPETITIONS

145. Cash prizes may be awarded for -
- (a) the Best Prepared and Maintained Breed of Beef or Dual Purpose Cattle during the Show.
Prizes: First, \$45; Second, \$30 (S1)
 - (b) the Best Prepared and Maintained Breed of Dairy Cattle during the Show.
Prizes: First \$45; Second, \$30 (S2)

146. Any prize money awarded under regulation 145 will be paid to the Victorian Branches of the Societies of the successful breeds.

- 1. HOLSTEIN - FRIESIAN
- 2. JERSEY
- 3. GUERNSEY

147. Judging for the Inter-Breed Competitions shall take place daily from the opening day of the Show until Saturday, 22nd September for Dairy Cattle and from Tuesday, 25th September until Saturday 29th September for Beef or Dual Purpose Cattle. The competition shall be decided on the points awarded to each competitor from the maximum possible points in respect of each of the criteria listed below -

1. Groomed appearance of cattle	10 points
2. Condition of bedding and economic use of same	10
3. Condition of floors below bedding	10
4. Absence of excreta	5
5. Condition of feeders	5
6. General tidiness of stalls	5
7. Contentment of cattle	5
TOTAL POSSIBLE POINTS	50

The award of points by the Judges shall be final and not be called into question in any proceeding or in any manner whatsoever.

SALES AND NOTICES

148. Exhibitors are permitted to display cards over the stalls stating that an animal is for sale provided such cards do not exceed 30cm x 25cm in size. No other advertisements or notices (except by permission of the Company) are permitted on or in any stalls or buildings. Exhibitors must mark on their entry form that an animal is for private sale where that is the case to enable such to be printed in the catalogue. A commission of 1.25 per cent shall be paid to the Company in respect of all stock sold on the Show Grounds. Unless written permission is obtained from the Company the only cattle permitted to be sold by Auction on the Show Grounds must be entered in ordinary classes.

STUD IDENTIFICATION NOTICE

149. **Each Exhibitor is permitted to display one sign 600 mm x 1200 mm in size provided that such sign carries only the stud name, address and telephone number.**

JUDGING

The following regulations shall be read subject to rules 27 through to 39 inclusive of the General Regulations.

150. Exhibits shall be present at the appropriate judging ring and ready to enter the judging ring at the time specified in the Time Table for the event to take place. Exhibits shall enter the judging ring immediately upon request by the appropriate Steward.

Persons in charge of exhibits must in no circumstances leave their exhibits unattended at or in the judging ring.

151. Persons in charge of exhibits at or in the judging ring shall not address the judge unless authorised by the Steward in Charge or the Judge himself.

152. Judges shall have the right to order that a cow be milked dry before awarding a prize.

153. All attendants leading stock in the judging ring or on Parade shall wear uniform white coats (unless otherwise arranged) which may be procured from the Company.



FOR MOST OF
AUSTRALIA'S PAST,
WE'VE BEEN LOOKING
AFTER ITS FUTURE.

Our nation was barely 60 years old when AMP began providing financial security for ordinary Australians.

In the years since then, we've helped millions safeguard their future.

We stood by our farmers through the depression.

We helped the wives and families of diggers cope with the hardships of war.

Through natural disasters and personal tragedies, we've made sure no-one had to face things alone.

Last year AMP policyholders and beneficiaries received well over \$3.5 billion.

And on top of that, more than 5 million policyholders and their families continue to enjoy the most important benefit that AMP offers: the knowledge that we'll always be there when we're needed.

AMP
WE'LL ALWAYS BE THERE

Try a little tenderness



COLES New World

SECTION 32 - DAIRY BREEDS

FIRE REGULATIONS

154. Persons who breach rule 40 and rule 41 of the General Regulations (Fire Regulations) may be required by notice from the Company to forthwith remove themselves and their exhibits from the Show Grounds. The Exhibitor and exhibits concerned may be prohibited from entry to one or more future Shows. The determination of the Company in this regard shall be final and not be called into question in any manner or in any proceedings whatsoever.

An Exhibitor, upon receipt of a notice pursuant to this regulation, shall forthwith remove all his exhibits and failing such removal by him within the time prescribed by the Company, the Company may remove or cause to be removed all the animals concerned and all costs and expenses of such removal shall be borne by the Exhibitor and shall be refunded to the Company.

155. **SMOKING IS AT ALL TIMES PROHIBITED IN LOCKERS AND PAVILIONS.**

PAYMENT OF PRIZE MONEY

156. The prize money advice slip issued by the Company will denote each cash prize won by either class number or special prize number viz (S32).

SECTION 32 - DAIRY BREEDS

Steward In Chief: Mr. R.B. Gerand, M.B.E.

Deputy: Mr. J.K. Buchanan, A.M.

Illawarra**Judge:**

Mr. C. Altmann, P O Box 149, Balhannah, S.A., 5242

Stewards:

Messrs. K.A. Finnin, A. McDonald, D. Macaulay, P. West.

Ayrshire**Judge:**

Mr. J.A.C. Dunlop, Midkelton, Castle Douglas, Kirkcudbrightshire DG7 1SG, Scotland.

Stewards:

Messrs. J.K. Buchanan, A.M., N. Goddard, L. Flanagan, P. Phillips.

Jersey**Judge:**

Mr. L. Wilson, Ashlea Road, Wingham, NSW, 2429

Stewards:

Messrs. L.G.C. Nicholas, R. Carroll, A.P. Moore, W. Wines.

Guernsey**Judge:**

Mr. B. Leslie, Pooley Bridge, Arcadia, Vic., 3613

Stewards:

Messrs. F.R.I. Stephens, P. McGillivray, J.B. Richardson, T. Slater.

Holstein-Friesian**Judge:**

Mr. B. Vallence, P O Box 78, Tongala, Vic., 3621

Stewards:

Messrs. C.B. Gardiner, D.B. James, N. Corrigan, G. Coats.

Brown Swiss**Judge:**

Mr. B. Leslie, Pooley Bridge, Arcadia, Vic., 3613

Stewards:

Messrs. F.R.I. Stephens, P. McGillivray, J.B. Richardson, T. Slater.

ALL ENTRIES MUST BE IN THE HANDS OF THE COMPANY BEFORE 4.30 P.M. ON THURSDAY, 5TH JULY, 1990, WHETHER SUCH ENTRIES ARE DELIVERED IN PERSON OR BY POST.

ENTRY FEES: EXCEPT WHERE OTHERWISE STATED ENTRY FEES IN ALL CLASSES OF THE DAIRY BREEDS COMPETITION ARE \$31.50 PER ENTRY FOR NON-MEMBERS AND \$16.50 PER ENTRY FOR MEMBERS OF THE SOCIETY.

Judging in Dairy Cattle Sections will be in catalogue order on Thursday 20th September, commencing at 8.00 a.m. Holstein-Friesian (Main Arena), 8.30 a.m. Jersey (Bonlac Lawn) 9.00 a.m. Ayrshire and Brown Swiss (Main Arena), Illawarra (Federation Ring) 1.00 p.m. Guernsey (Federation Ring).

Exhibitors are advised that, in addition to reading the following conditions, they should carefully peruse the conditions of entry and exhibition which precede the first Beef Cattle Section and also the General regulations preceding that Section.

There is no restriction on the number of animals entered for the Dairy Cattle Section in the Ordinary Classes over 2½ years old but the Company reserves the right to reject or limit entries at any time and for any reason whatsoever.

A MAXIMUM NUMBER OF FOUR (4) ENTRIES WILL BE ACCEPTED FROM ANY ONE EXHIBITOR IN THE ORDINARY CLASSES FOR ANIMALS 2½ YEARS OLD AND UNDER, BUT ONLY TWO (2) MAY BE EXHIBITED, except where transferred from another class.

IF TWO (2) OR MORE ENTRIES RECEIVED THE ENTRY FEE WILL BE \$63.00 NON-MEMBERS OR \$33.00 FOR MEMBERS OF THE SOCIETY.

DATES OF BIRTH FOR CLASSES RESTRICTED BY AGE

Stated hereunder is an explanation regarding classes which restrict the eligibility of an exhibit by the fact of age.

The breeding year for dairy cattle dates from 1st July in each year.

- 6 years or over (on or before 30/6/85)
- 5 years (between 1/7/85 and 30/6/86)
- 4 years (between 1/7/86 and 30/6/87)
- 3 years (between 1/7/87 and 30/6/88)
- 2½ years (between 1/1/88 and 30/6/88)
- 2 years (between 1/7/88 and 30/6/89)

"IN MILK" CLASSES

Cows which fail to yield 2 kg. or more of milk in the 24 hours immediately preceding judging or in a period of 24 hours stipulated by the Chief Steward or his nominee subsequent to judging, shall be deemed to be "dry" by the Chief Steward or his nominee and shall not be eligible for exhibition in the "In Milk" Classes.

SECTION 32 - DAIRY BREEDS

PRIZEMONEY AND CARDS

Prizemoney in each class will be as stated.

Cards will be issued up to fourth place in all classes except when there are ten or more entries in a class, when two additional cards for fifth and sixth places will be issued, or when prizes are awarded beyond fourth place.

ACKNOWLEDGEMENTS

The Gippsland and Northern Co. Ltd., 566 St. Kilda Road, Melbourne, have generously donated the sum of \$2,600 as prize money in the Interbreed Competitions of the Dairy Cattle Section i.e. Champion Dairy Cow, Reserve Champion Dairy Cow and Champion Dairy Heifer.

The Federation Insurance Limited, 436 St. Kilda Road, Melbourne, have generously donated \$1,500 as prize money for the Champion Dairy Bull, \$375 for Reserve Champion Dairy Bull, \$500 for Interbreed Breeder's Group of Three Cows, \$1,500 for Interbreed Group of Five Cows and Heifers and \$250 to each individual Dairy Breed Champion Bull and plaque for Best Vessel cow in each Dairy Breed Section.

The Royal Agricultural Society of Victoria expresses its gratitude to all Donors, Breed Societies and their members for their support and assistance in gaining new sponsorships and retaining previous ones.

PRODUCTION CLASSES - CONDITIONS

In **all** classes requiring production or A.B.V. (Australian Breeding Value) details, **FULL** herd recording details i.e. Shire, Farm, Cow Number **must be** supplied on the entry form at time of entry.

In **all** cases the certificates of production and/or A.B.V. Herd Report (or photocopies thereof) issued by the organisation which conducted the test **MUST** accompany the entry form **or** be forwarded to the Company's Office by Thursday, 30th August, 1990, for exhibits or dams of exhibits where applicable.

The Farmer Collection (Monthly) Method of testing will be recognised for the purposes of entry in the Production Classes, provided a certificate is obtained by the exhibitor from the Department of Agriculture verifying that his herd has been monitored three times during the year by his local centre and the stock concerned have been certified for identification. Such certificates **MUST** accompany the entry form **or** be forwarded to the Company's Office by Thursday, 30th August, 1990, for exhibits or dams of exhibits where applicable.

IF CERTIFICATES ARE NOT RECEIVED BY THURSDAY, 30TH AUGUST, 1990 THE ENTRIES SO AFFECTED WILL NOT BE ELIGIBLE FOR PRODUCTION PRIZES.

SPECIAL PRODUCTION PRIZES AND CLASSES.

Special Type and Production Prizes are presented in female classes 3 years old and over, in milk and dry, in each Dairy Breed Section. A blue rosette will be awarded in each class. **J.W. BAILEY & CO.,** have donated product for the winner of each class.

Only those females placed first, second or third in the Type judging of their class will be eligible. A first prize winner will receive ten (10) points and a second prize winner will receive five (5) points in recognition of their award received in the Type judging. These points will be added to their Australian Breeding Value figure and the winner will be the cow with the highest total score.

In the event of a tie the female with the highest Australian Breeding Value figure will be the winner.

The winner will automatically be entered in the U.D.V. Special Type and Production Class for its breed.

There is no entry fee required to compete for these prizes but the Conditions for Production Classes (see above) must be fulfilled.

Lifetime Production Classes

In the 1400 kg and 1800 kg butterfat production classes it is not necessary for cows to have gained a certificate during the aforementioned period.

U.D.V. SPECIAL TYPE AND PRODUCTION AWARD

A special prize of \$150 presented by the **United Dairyfarmers of Victoria** and a green Rosette will be awarded to the winning female from amongst the winners of the Special Type and Production Prizes in the specified classes in each breed. (S551-556)

First prize will be awarded to the female having the highest total Australian Breeding Value and Type Judging Score. Australian Breeding Value figures will be announced for each cow.

In the event of a tie the female with the highest Australian Breeding Value figure will be the winner.

The winning cow will automatically be eligible for the U.D.V. Interbreed Type and Production Class.

INTERBREED COMPETITIONS

Judging will commence at 9.00 a.m. in the Federation Ring on Friday, 21st September, 1990, unless otherwise provided.

CONDITIONS FOR JUDGING ALL INTERBREED CLASSES

Should any breed fail to provide the required number of animals, that breed of exhibit cannot take part in the Competition.

All judges of the represented breeds will take part in the judging and will place the first five animals in order of their selection.

Each judge shall only allocate points to animals other than his own breed, the breed he has judged.

Judges shall be required to refrain from conferring on the exhibits before named or during judging.

Stewards appointed by the Company will assess the points on the basis of 8 points for first, 5 points for second, 3 points for third, 2 points for fourth, 1 point for fifth and the group or individual animal gaining the greatest number of points shall be the winner. In the event of a tie it shall be decided on a count back.

At the conclusion of judging, each Judge's placings will be announced.

INTERBREED COMPETITIONS

U.D.V. INTERBREED TYPE AND PRODUCTION COW

A SPECIAL PRIZE of \$600 donated by the **UNITED DAIRYFARMERS OF VICTORIA** plus a sash will be awarded to the winning cow from amongst the winners of the individual breed U.D.V. Special Type & Production Awards. (S350)

The first prize will be awarded to the cow having the highest total Australian Breeding Value and Type Judging Score. In the event of a tie the cow with the highest Australian Breeding Value figure will be the winner.

Presentation will be at 9.00 a.m.

3453

DENKAVIT JUNIOR HANDLERS COMPETITION

For Handlers 18 years old and under on 20th September, 1990.

Judging will commence at 9.10 a.m.

1. JADE NOFFKE
2. NICOLE CHITTICK
3. JARROD CANOBIE

A competition will be conducted amongst the 1st and 2nd placegetters from each of the individual breed society Junior Handlers Competitions held on the previous day, Thursday, 20th September, 1990.

Heifers 2 years old and under will be used.

Prizes: 1st, \$250; 2nd, \$150; 3rd, \$100 and Society Sashes.

The prizemoney for this competition is donated by **DENKAVIT (AUST) PTY.LTD., 97 Spring Street, Melbourne.** (S364-366)

G & N CHAMPION DAIRY HEIFER

PRIZE MONEY OF \$300 PRESENTED BY THE **GIPPSLAND AND NORTHERN CO. LTD., 566 ST. KILDA RD., MELBOURNE, THE SOCIETY'S SASH, PRODUCT FROM J.W. BAILEY & CO.** (S351)

3349

THE RESERVE CHAMPION DAIRY HEIFER WILL RECEIVE THE SOCIETY'S RESERVE CHAMPIONSHIP SASH AND PRODUCT FROM **J.W. BAILEY & CO.**

3389

Judging will commence at 9.35 a.m.

A competition to determine the Champion Dairy Heifer - 3 years old and under will be conducted from amongst the Ayrshire, Guernsey, Holstein-Friesian, Illawarra and Jersey breeds.

Each Judge of the above mentioned breeds will be required to nominate two heifers from the three years old and under Classes to compete for this award.

In addition, each Judge will be required to nominate a third heifer purely as a reserve.

An animal may not be nominated for Champion Dairy Heifer and Champion Dairy Cow.

Competition is restricted to heifers exhibited in the "In Milk" Classes, and must be milked for the production of dairy produce. Any heifers rearing calves are ineligible to compete for this award.

F.I.L. BREEDER'S GROUP OF THREE COWS - 3 YEARS OLD OR OVER (All bred and owned by the one exhibitor) (i.e. the name of the breeder, the owner and the exhibitor of each of the three cows must be identical).

3649

PRIZE MONEY OF \$500 DONATED BY THE **FEDERATION INSURANCE LIMITED, 436 ST.KILDA ROAD, MELBOURNE** AND SOCIETY SASH will be presented to the winning Group, **J.W. BAILEY & CO.** have donated product for the groups placed first, second and third. (S352)

Judging will commence at 10.00 a.m.

Each of the Ayrshire, Guernsey, Holstein-Friesian, Illawarra and Jersey breeds will be required to nominate the winning group from the Breeders Group of Three, 3 years old or over Class in their respective Section to compete for this award.

F.I.L. GROUP OF FIVE COWS AND HEIFERS

PRIZE MONEY OF \$1500 PRESENTED BY THE **FEDERATION INSURANCE LIMITED, 436 ST.KILDA ROAD, MELBOURNE** TO BE DIVIDED BETWEEN THE OWNERS OF THE FIRST PRIZE-WINNING TEAM ON THE BASIS OF \$300 TO EACH WINNING ANIMAL AND A SOCIETY SASH. (S353 - S357)

3586 3536 3526 3479 3349

Each Judge of the Ayrshire, Guernsey, Holstein-Friesian, Illawarra and Jersey Breeds will be required to nominate five females from the "In Milk" or "Dry" classes to compete for this award. **ONE** animal representing each age group of under 3 years, 3 years, 4 years, 5 years and 6 years and over.

Nominations of exhibits for the Group must be submitted to the Cattle Superintendent's Office by 7.30 p.m. Thursday, 20th September, 1990.

Judging will commence at 10.25 a.m.

F.I.L. CHAMPION DAIRY BULL

(To be judged on type)

PRIZE MONEY OF \$1,500 PRESENTED BY THE **FEDERATION INSURANCE LIMITED, 436 ST.KILDA ROAD, MELBOURNE, FOR THE CHAMPION DAIRY BULL. THE SUCCESSFUL EXHIBITOR WILL ALSO RECEIVE THE SOCIETY'S CHAMPIONSHIP SASH.** (S360)

3700

The Reserve Champion Dairy Bull will receive the Society's Reserve Championship Sash and \$375 prize money donated by **THE FEDERATION INSURANCE LIMITED.** (S361)

2419

Judging will commence at 10.50 a.m.

A competition to determine the Champion Dairy Bull will be conducted from amongst the Ayrshire, Guernsey, Holstein-Friesian, Illawarra and Jersey breeds.

Each of the above mentioned Dairy Breeds shall be represented by their Champion Bull. In the event of Champion Bull not being able to compete on the day, the breed shall be represented by the Reserve Champion Bull.

G & N CHAMPION DAIRY COW

(To be judged on type.)

PRIZE MONEY OF \$2,000 PRESENTED BY THE **GIPPSLAND AND NORTHERN CO. LTD., FOR THE CHAMPION DAIRY COW 4 YEARS OLD AND OVER FROM AMONGST THE AYRSHIRE, GUERNSEY, HOLSTEIN-FRIESIAN, ILLAWARRA AND JERSEY BREEDS.**

THE SUCCESSFUL EXHIBITOR WILL ALSO RECEIVE THE SOCIETY'S CHAMPIONSHIP SASH, PRODUCT FROM **J.W. BAILEY & CO.** (S362)

3536

INTERBREED COMPETITIONS

THE RESERVE CHAMPION DAIRY COW WILL RECEIVE \$300 PRIZEMONEY DONATED BY GIPPSLAND AND NORTHERN CO. LTD., THE SOCIETY'S RESERVE CHAMPIONSHIP SASH AND PRODUCT FROM J.W. BAILEY & CO. (S363)

3586

Judging will commence at 11.15 a.m.

Each Judge of the abovementioned breeds will be required to nominate two cows 4 years old or over old not necessarily the Champion or Reserve Champion, to compete for the prize.

In addition, each Judge will be required to nominate a third cow purely as a reserve.

An animal may not be nominated for Champion Dairy Cow and Champion Dairy Heifer.

Competition is restricted to cows exhibited in the "In Milk" Classes, and must be milked for the production of dairy produce. Any cows rearing calves are ineligible to compete for this award.

ILLAWARRA

Judging will be in catalogue order and will commence at 9.00 a.m. on Thursday, 20th September, in the Federation Ring, Meaklim Pavilion.

Cattle entered in this Section must be registered in the Illawarra Herd Book. For particulars of registration in the Illawarra Herd Book, apply to the Secretary, Illawarra Cattle Society, P.O. Box 189, Kiama, N.S.W., 2533.

Females recorded in the APPENDICES to the Illawarra Herd Book will not be eligible to compete in this section.

Handlers of bulls two (2) years old and over must be 18 years old or over on the first day of the Show.

The Judge of Illawarras will not penalise exhibits if they are dehorned.

THE ILLAWARRA CATTLE SOCIETY (Victorian Branch) has donated \$90 towards the prizemoney in Classes 71 to 74, 80 and 81.

Class 71 — COW, 3 years old (in milk) (born on or between 1/7/87 and 30/6/88). Prizes: \$40, \$18, \$7.

- 1- 2301 **Merrivale Dairies:** MERRIVALE FLIGHTY 6TH 59311 (BSS 463), 20.7.87, S. Wilmington Lord Red : D. Merrivale Flighty 3rd
- 2302 **Merrivale Dairies:** MERRIVALE CALM 221ST 60594 (BSS 0504), 1.9.87, S. Merrivale Monty : D. Merrivale Calm 139th
- 2- 2303 **Peters L W & M J:** WILMINGTON RUTH 12TH 54847 (HP7 511), 2.9.87, S. Wilmington Virgin's Promise : D. Wilmington Ruth 8th
- 2304 **Haycock J & J:** CORAL GROVE RUBY 10TH 57851 (GB3 156), 1.11.87, Bred By Green Bros., S. River Oaks Captain : D. Coral Grove Ruby
- 2305 **Chittick C R (Lemon Grove) P/L:** LEMON GROVE FUSSY 170TH 57441 (CRC 520), 12.11.87, S. Sunny View Princess Mario : D. Lemon Grove Fussy 160th
- 2306 **Merrivale Dairies:** MERRIVALE CALM 216TH 59342 (BSS 499), 17.11.87, S. Tabbagong Redpath : D. Merrivale Calm 108th

Class 72 — COW, 4 years old (in milk) (born on or between 1/7/86 and 30/6/87). Prizes: \$40, \$18, \$7.

- 3 2307 **Chittick C R (Lemon Grove) P/L:** LEMON GROVE FUSSY 168TH 50830 (CR 442), 27.7.86, S. Sunny View Princess Mario : D. Lemon Grove Fussy 160th
- 2308 **Peters L W & M J:** WILMINGTON MYRA 15TH 52723 (HP7 459), 1.9.86, S. Cerana Cardinal : D. Wilmington Myra lith
- 2309 **Merrivale Dairies:** MERRIVALE GRACIE 24TH 51501 (DSS 421), 1.11.86, S. Wallumlands Ethels Endeavour : D. Merrivale Gracie 15th
- 2310 **Oklahoma Pastoral Co:** BEAUNA VISTA CANARY 3RD 51385 (HBV 770), 4.11.86, Bred By J Henry & Son, S. Lemon Grove Showman : D. Beauna Vista Canary
- 2 2311 **Haycock J & J:** CORAL GROVE POPPY 4TH 51401 (GB3 141), 2.1.87, Bred By Green Bros, S. River Oaks Captain : D. Raelyn Poppy 17th
- 4 2312 **Haycock J & J:** WALLUMLANDS KITTY 7TH 55741 (2TT 487), 2.2.87, Bred By T L & U J Tidcombe, S. Wallumlands Ethels Endeavour 2nd : D. Wallumlands Kitty
- 1 2313 **Peters L W & M J:** WILMINGTON BEAUTY 28TH 54704 (HP7 488), 4.5.87, S. Alfa Vale Mybal : D. Wilmington Beauty 10th

Class 73 — COW, 5 years old (in milk) (born on or between 1/7/85 and 30/6/86). Prizes: \$40, \$18, \$7.

- 3 2314 **Chittick C R (Lemon Grove) P/L:** LEMON GROVE LORNA 25TH 43892 (CRC 382), 1.7.85, S. Tabbagong Maxray : D. Lemon Grove Lorna 15th
- 2315 **Peters L W & M J:** WILMINGTON TOPSY 8TH 46474 (HP7 414), 2.9.85, S. Glenlyn Stormboy : D. Wilmington Topsy 4th
- 2316 **Merrivale Dairies:** MERRIVALE DOREEN 5TH 46337 (BSS 0350), 1.10.85, S. Wilmington Vanguard : D. Merrivale Doreen
- 1 2317 **Peters L W & M J:** NALDENE MAYFLOWER 8TH 45843 (J74 208), 13.10.85, Bred By G R Williams, S. Naldene Budget : D. Tabbagong Mayflower 41st
- 2318 **Merrivale Dairies:** MERRIVALE PRETTYMAID 13TH 44387 (BSS 357), 20.10.85, S. Wilmington Vanguard : D. Merrivale Prettymaid 4th
- 2319 **Haycock J & J:** ALLEN VALE ETHEL 6TH 47942 (ADW 309), 7.11.85, Bred By A A & D M Whatman, S. Allen Vale John : D. Whitegates Ethel 4th
- 4 2320 **Haycock J & J:** ALLEN VALE MATILDA 8TH 47943 (ADW 312), 3.12.85, Bred By A A & D M Whatman, S. Blackwood Park Benatar : D. Allen Vale Matilda 3rd
- 2321 **Haycock J & J:** PANORAMA GENTLE 19TH 47371 (NSPUR4 414), 12.1.86, Bred By K E Dorries, S. Wilmington Impact : D. Panorama Gentle 12th
- 2 2322 **Merrivale Dairies:** MERRIVALE LINCOLN 5TH 47229 (BSS 378), 3.4.86, S. Wilmington Vanguard : D. Merrivale Lincoln

Class 74 — COW, 6 years old or over (in milk) (born on or before 30/6/85). Prizes: \$40, \$18, \$7.

- 2323 **Peters L W & M J:** WILMINGTON KITTY 12TH 13634 (HP7 77), 14.7.79, S. Tabbagong Redpath : D. Arley Kitty 144th
- 2324 **Merrivale Dairies:** MERRIVALE CALM 99TH 26522 (BSS 184), 21.4.81, S. Hillview Monarch : D. Merrivale Calm 43rd
- 2325 **Oklahoma Pastoral Co:** ROSELEIGH FANCY 2ND 33018 (ALR 125), 22.6.83, Bred By A M Luck, S. Allanview Traveller : D. Wilmington Fancy 14th
- 4 2326 **Chittick C R (Lemon Grove) P/L:** LEMON GROVE KITTY 14TH 35862 (CRC 305), 26.1.84, S. Cedar Valley Judicious : D. Lemon Grove Kitty 12th
- 2327 **Chittick C R (Lemon Grove) P/L:** LEMON GROVE PRINCESS 600TH 35867 (CRC 312), 9.2.84, S. Sunny View Princess Mario : D. Lemon Grove Princess 490th
- 2 2328 **Peters L W & M J:** WILMINGTON PLUM 25TH 37948 (HP7 321), 1.4.84, S. Tabbagong Redpath : D. Wilmington Plum 13th

2-2352 L W & M J. PETERS
WILMINGTON BEAUTY 30TH



STILL

PROVIDING REAL SERVICE

– MERCHANDISE – REAL ESTATE – LIVESTOCK
– STUD STOCK – EXPORT

*FOR THAT LITTLE EXTRA SERVICE AND FRIENDLY
ATTENTION CONTACT THE STAFF OF:–*

GIPPSLAND & NORTHERN CO LTD

566 ST KILDA ROAD

MELBOURNE VIC 3004

TEL: 520 0911

FAX: 521 2080

Why shop overseas for your petrol?



AMPOL 100% Australian.

ILLAWARRA

- 3 2329 **Oklahoma Pastoral Co:** PARKVIEW R O DAINY 37702 (LAZY HD 459), 25.4.84, Bred By H Dudgeon & Sons, S. Parkview Maestro : D. River Oak Dainty 82nd
- 1 2330 **Chittick C R (Lemon Grove) P/L:** LEMON GROVE BUTTERCUP 204TH 41565 (CRC 357), 13.1.85, S. Tabbagong Redpath : D. Lemon Grove Buttercup 170th

Class 75 — *BEST VESSEL (cow to be of good breed type).

Prize: \$10 presented by THE ILLAWARRA CATTLE SOCIETY OF AUSTRALIA, (VICTORIAN BRANCH) (\$188) a product for 1st, 2nd and 3rd presented by J.W. BAILEY & CO. and a Mounted Photograph presented by THE FEDERATION INSURANCE LIMITED to the winner. In addition to the above cash prizes a trophy valued at \$21 is offered by A.M. CHAMBERS, of Glencoe, Malone's P.O., provided that the winning cow was bred by the exhibitor.

This trophy is to be won three times by the same exhibitor before being won outright.

Competition in this Class is limited to animals in milk or within 14 days of calving, entered in the Ordinary Classes. The judge may order the exhibits which are in milk to be milked dry before making his final awards.

Outright winners of previous Trophies: No. 1, 1965, N. M. Newton; No. 2, 1970, N. M. Newton; No. 3, 1982, A. M. Chambers. No. 4, 1985, L. W. & M. J. Peters; No. 5, 1988, L.W. & M.J. Peters. Winners of present trophy 1989; L.W. & M.J. Peters.

- 2326 **Chittick C R (Lemon Grove) P/L:** LEMON GROVE KITTY 14TH 35862 (CRC 305), 26.1.84, S. Cedar Valley Judicious : D. Lemon Grove Kitty 12th
- 1 2330 **Chittick C R (Lemon Grove) P/L:** LEMON GROVE BUTTERCUP 204TH 41565 (CRC 357), 13.1.85, S. Tabbagong Redpath : D. Lemon Grove Buttercup 170
- 2331 **Haycock J & J**
- 2332 **Haycock J & J**
- 3 2333 **Merrivale Dairies**
- 2334 **Oklahoma Pastoral Co**
- 2 2335 **Peters L W & M J**
- 2336 **Peters L W & M J**

Class 76 — COW, 6 years old or over (dry in calf) (born on or before 30/6/85). Prizes: \$15, \$5.

- 2337 **Peters L W & M J:** WILMINGTON EMPRESS 9TH 25433 (HP7 212), 20.12.81, S. Tabbagong Beauty's Design : D. Wilmington Empress 4th
- 2338 **Merrivale Dairies:** MERRIVALE CALM 103RD 32243 (BSS 203), 4.2.82, S. Hillview Monarch : D. Merrivale Calm 25th
- 4 2339 **Peters L W & M J:** GLENHAVEN DOVE 8TH 28399 (AJM 410), 14.8.82, Bred By A J Meuller, S. Blackwood Park Jubilee : D. Glenhaven Dove 6th
- 1 2340 **Merrivale Dairies:** MERRIVALE MILKMAID 10TH 34971 (BSS 255), 18.9.83, S. Tabbagong Park Kermit : D. Merrivale Milkmaid 4th
- 3 2341 **Tidcombe T L:** WALLUMLANDS KITTY 4TH 37915 (2TT 397), 10.1.84, S. Wallumlands Ethels Tenor : D. Wallumlands Kitty
- 2 2342 **Peters L W & M J:** WILMINGTON BUTTERCUP 14TH 46475 (HP7 313), 6.2.84, S. Tabbagong Redpath : D. Arley Buttercup 383rd

Class 77 — COW, 5 years old (dry in calf) (born on or between 1/7/85 and 30/6/86). Prizes: \$15, \$5.

- 2343 **Haycock J & J:** GLENLAWN GLORIOUS 44034 (WLH 523), 16.10.85, Bred By N L Houston & Sons, S. Glenwarrah Speculating : D. Glenwarrah Glorious 39th
- 2 2344 **Merrivale Dairies:** MERRIVALE MILKMAID 17TH 46334 (BSS 365), 1.12.85, S. Wilmington Vanguard : D. Merrivale Milkmaid
- 3 2345 **Haycock J & J:** RAELYN FANCY 2ND 47004 (JNS 793), 14.1.86, Bred By T J & S N Swan, S. Sunny View Evelyns Campaign : D. Raelyn Fancy
- 1 2346 **Peters L W & M J:** WILMINGTON ETHEL 7TH 47677 (HP7 431), 20.3.86, S. Cerana Donna's Mascot : D. Wilmington Ethel 6th

Class 78 — COW, 4 years old (dry in calf) (born on or between 1/7/86 and 30/6/87). Prizes: \$15, \$5.

- 2 2347 **Peters L W & M J:** WILMINGTON DAHLIA 5TH 52099 (HP7 452), 20.8.86, S. Wallumlands Ethel's Endeavour 2nd : D. Arley Dahlia
- 2348 **Merrivale Dairies:** MERRIVALE POPPY 15TH 51492 (BSS 448), 12.12.86, S. Wallumlands Ethels Endeavour : D. Merrivale Poppy
- 1 2349 **Haycock J & J:** WALLUMLANDS PRIMULA 4TH 55742 (2TT 489), 4.3.87, Bred By T L & U J Tidcombe, S. Wallumlands Ethels Endeavour 2nd : D. Naldene Primula 338th

3 2309 **MERRIVALE GRABIE 24TH**

Class 79 — COW, 3 years old (dry in calf) (born on or between 1/7/87 and 30/6/88). Prizes: \$15, \$5.

- 1 2350 **Merrivale Dairies:** MERRIVALE CALM 209TH 59325 (BSS 472), 26.7.87, S. Wilmington Vanguard : D. Merrivale Calm 99th
- 2351 **Haycock J & J:** ROO VIEW TINY 113TH 63200 (AWD 273), 29.7.87, Bred By A W Downes, S. Roo View Dependable : D. Roo View Tiny 93rd
- 2352 **Peters L W & M J:** WILMINGTON BEAUTY 30TH 54841 (HP7 505), 1.9.87, S. Jondene Viking : D. Wilmington Beauty 23rd
- 2 2353 **Haycock J & J:** ROO VIEW PEARL 9TH 63552 (AWD 312), 6.10.87, Bred By A W Downes, S. Roo View Johsephine Remembrance : D. Roo View Pearl 5th

CHAMPION ILLAWARRA COW, 3 YEARS OLD OR OVER (in milk or dry) Society's Sash, a cash prize of \$500 presented by THE FEDERATION INSURANCE LIMITED and Plaque presented by ELDERS PASTORAL GROUP. (S370)

2330 LEMON GROVE 204th
RESERVE CHAMPION ILLAWARRA COW, Society's Sash and a cash prize of \$200 presented by THE FEDERATION INSURANCE LIMITED. (S371)

2328 WILMINGTON PLUM 25TH.
CHAMPION DAIRY COW

THE GIPPSLAND AND NORTHERN CO. LTD., offers cash prizes totalling \$2300 for competition amongst the Ayrshire, Guernsey, Holstein-Friesian, Illawarra and Jersey breeds. See details at beginning of Dairy Breed Section.

Class 80 — HEIFER, 2 years old (in milk) (born on or between 1/7/88 and 30/6/89). Prizes: \$40, \$18, \$7, Card.

- 2354 **Haycock J & J:** PINEVILLA ETHEL 60362 (JTH 033), 14.7.88, S. Panorama Viscount : D. Allen Vale Ethel 6th
- 3 2355 **Merrivale Dairies:** MERRIVALE LINCOLN 8TH 60623 (BSS 550), 2.8.88, S. Merrivale Monty : D. Merrivale Lincoln 5th
- 2356 **Haycock J & J:** PINEVILLA PLUM 2ND 60367 (JTH 038), 1.9.88, S. Panorama Viscount : D. Pinevilla Plum

ILLAWARRA

- 1 2357 **Peters L W & M J:** WILMINGTON LINCOLN 15TH 60572 (HP7 578), 1.9.88, S. Bosgowan Alfa : D. Wilmington Lincoln 11th
- 2 2358 **Peters L W & M J:** WILMINGTON SCARLET 15TH 60575 (HP7 582), 2.9.88, S. Sunnyview Princess Mario : D. Naldene Scarlet 4th
- 2359 **Merrivale Dairies:** MERRIVALE MILKMAID 31ST 60630 (BSS 559), 4.9.88, S. Lemon Grove Princess Major : D. Merrivale Prettymaid 10th
- 2360 **Peters L W & M J:** WILMINGTON RUTH 13TH 60570 (HP7 575), 4.9.88, S. Wilmington Playboy : D. Wilmington Ruth 3rd
- 2361 **Peters L W & M J:** WILMINGTON ROYAL TOPSY 60581 (HP7 590), 6.9.88, S. Wilmington Playboy : D. Wilmington Topsy 8th
- 2362 **Merrivale Dairies:** MERRIVALE GRACIE 29TH 60627 (BSS 555), 15.9.88, S. Wilmington Vanguard : D. Merrivale Gracie 12th
- 2363 **Merrivale Dairies:** MERRIVALE GRACIE 30TH 64159 (BSS 573), 15.11.88, S. Lemon Grove Princess Major : D. Merrivale Gracie 8th

Class 81 — HEIFER, 2½ years old (in milk) (born on or between 1/1/88 and 30/6/88). Prizes: \$40, \$18, \$7.

- 2364 **Merrivale Dairies:** MERRIVALE CALM 219TH 59351 (BSS 509), 4.1.88, S. Wilmington Vanguard : D. Merrivale Calm 109th
- 2365 **Merrivale Dairies:** MERRIVALE LADY CALM 20TH 60595 (BSS 508), 13.1.88, S. Raybright Major : D. Merrivale Lady Calm 4th
- 1 2366 **Oklahoma Pastoral Co:** GLEN AVON MAVIS 2ND 66379 (RCM 730), 1.2.88, S. Tabbagong Nomad : D. Avonleigh Mavis 8th
- 2367 **Peters L W & M J:** WILMINGTON HONEY 6TH 57099 (HP7 556), 2.2.88, S. Wilmington Virgin's Promise : D. Glenlyn Honey 20th
- 2368 **Merrivale Dairies:** MERRIVALE GRACIE 26TH 60604 (BSS 525), 3.2.88, S. Merrivale Monty : D. Merrivale Gracie 7th
- 2369 **Chittick C R (Lemon Grove) P/L:** LEMON GROVE PRINCESS 638TH 57503 (CRC 539), 20.2.88, S. Sunny View Princess Mario : D. Lemon Grove Princess 495th
- 2370 **Haycock J & J:** BEAUNA VISTA TRIXIE 2ND 56886 (HBV 860), 6.3.88, Bred By Henry & Son, S. Happy Valley Barrister : D. Bali Haven Trixie 42nd
- 2371 **Jinks R & S:** SUNNYVIEW PARK EMPRESS 23RD 61176 (CJP 235), 15.3.88, Bred By C W Phillips & Sons, S. Raybright Major : D. Sunnyview Park Empress 19th
- 2372 **Chittick C R (Lemon Grove) P/L:** LEMON GROVE KITTY 18TH 57506 (CRC 544), 30.3.88, S. Lemon Grove Dashar : D. Lemon Grove Kitty 14th
- 2373 **Haycock J & J:** WILMINGTON PLUM 34TH 57103 (HP7 562), 6.4.88, S. Wilmington Virgins Promise : D. Wilmington Plum 13th
- 2374 **Haycock J & J:** ROBLYN LADY JEAN 4TH 58520 (LN 424), 15.4.88, Bred By L Norman, S. Roblyn Halleys Comet : D. Roblyn Lady Jean 2nd
- 2375 **Oklahoma Pastoral Co:** PARKVIEW FORTUNE 21ST 65908 (LAZY HD 542), 15.4.88, Bred By H Dudgeon & Sons, S. Wilmington Kittyhawk : D. Allenvale Fortune 2nd
- 3 2376 **Chittick C R (Lemon Grove) P/L:** LEMON GROVE MAY 21ST 57513 (CRC 552), 24.4.88, S. Lemon Grove Clancy : D. Lemon Grove May 13th
- 4 2377 **Merrivale Dairies:** MERRIVALE GRACIE 27TH 60611 (BSS 534), 3.5.88, S. Lemon Grove Princess Major : D. Merrivale Gracie 15th
- 2378 **Haycock J & J:** ROBLYN ETHEL 27TH 58527 (LN 433), 14.6.88, Bred By L Norman, S. Roblyn Halleys Comet : D. Roblyn Ethel 25th

Class 82 — HEIFER, 2½ years old (dry in calf) (born on or between 1/1/88 and 30/6/88). Prizes: \$15, \$5.

- 1 2379 **Chittick C R (Lemon Grove) P/L:** LEMON GROVE BUTTERCUP 216TH 57501 (CRC 537), 8.1.88, S. Lemon Grove Dashar : D. Lemon Grove Buttercup 204th
- 2380 **Haycock J & J:** KURRAROO IDA 62ND 60453 (KO 199), 9.2.88, Bred By King Bros, S. Kurraroo Gracies Hope : D. Kurraroo Ida 57th
- 2381 **Merrivale Dairies:** MERRIVALE LINCOLN 7TH 59357 (BSS 51 INVERTED 4), 11.2.88, S. Merrivale Monty : D. Merrivale Lincoln
- 2382 **Haycock J & J:** GLENLAWN QUEENIE 48TH 55792 (WLH 589), 19.2.88, Bred By N Heuston, S. Glenlawn Buttercup's Promise : D. Glenlawn Queenie 14th
- 2383 **Haycock J & J:** PANORAMA LADY 18TH 61411 (NSPUR4 563), 17.3.88, Bred By K Dorries, S. Wilmington Bradmam : D. Panorama Lady 12th
- 2384 **Merrivale Dairies:** MERRIVALE CALM 226TH 60603 (BSS 526), 2.4.88, S. Wilmington Lord Red : D. Merrivale Calm 144th
- 2385 **Merrivale Dairies:** MERRIVALE CALM 224TH 59354 (BSS 512), 3.4.88, S. Lemon Grove Princess Major : D. Merrivale Calm 84th
- 2386 **Haycock J & J:** ALFNOL ROSE 58TH 57987 (ANM 625), 10.5.88, Bred By Moxey & Sons, S. Arujarra Nandard : D. Alfnol Rose 47th
- 2387 **Merrivale Dairies:** MERRIVALE CALM 228TH 61432 (BSS 531), 1.6.88, S. Tabbagong Redpath : D. Merrivale Calm 94th

3-2369 LEMON GROVE PRINCESS
2-2368 MERRIVALE GRACIE

Class 83 — HEIFER, 2 years old (not in milk and not necessarily in calf) (born on or between 1/7/88 and 30/6/89). Prizes: \$15, \$5.

- 2388 **Merrivale Dairies:** MERRIVALE EMILY 21ST 60618 (BSS 542), 5.7.88, S. Wilmington Vanguard : D. Merrivale Emily 8th
- 2 2389 **Oklahoma Pastoral Co:** PARKVIEW DAISY 6TH (E.T) 65911 (LADY HD 548), 5.7.88, Bred By H Dudgeon & Sons, S. Tabbagong Nomad : D. Parkview Daisy 4th
- 4 2390 **Chittick C R (Lemon Grove) P/L:** LEMON GROVE PRINCESS 641ST 59379 (CRC 560), 6.7.88, S. Sunny View Princess Mario : D. Lemon Grove Princess 552nd
- 3 2391 **Oklahoma Pastoral Co:** OKLAHOMA FANCY 6TH 59305 (DPK 245), 31.8.88, S. Oklahoma Ruby's Promise : D. Roseleigh Fancy 2nd
- 2392 **Merrivale Dairies:** MERRIVALE EMILY 22ND 60621 (BSS 546), 3.9.88, S. Wilmington Vanguard : D. Merrivale Emily 13th
- 2393 **Haycock J & J:** WILMINGTON RUTH 14TH 60584 (AP7 595), 7.9.88, Bred By L W & M J Peters, S. Wilmington Playboy : D. Wilmington Ruth 8
- 2394 **Jinks R & S:** RONLEY PARK BEAUTY 60437 (RSJ 2), 20.9.88, S. Parkstead Beautys Ace : D. Parkstead Beauty 33rd
- 2395 **Peters L W & M J:** WILMINGTON SCARLET 16TH 60586 (HP7 597), 26.9.88, S. Charmhaven Maxine's Tenor : D. Lightwood Park Scarlet 15th
- 2396 **Chittick C R (Lemon Grove) P/L:** LEMON GROVE ROSE 3RD 60021 (CRC 572), 5.11.88, S. Tabbagong Redpath : D. Lemon Grove Rose
- 2397 **Haycock J & J:** GLENLAWN MYRA 406TH 59130 (WLH 602), 10.11.88, Bred By N Heuston, S. Glenlawn Trenton : D. Glenlawn Myra 395th
- 2398 **Oklahoma Pastoral Co:** PARKVIEW GLADYS 65924 (LAZY HD 571), 2.12.88, Bred By H Dudgeon & Son, S. Meadowhaven Pansy's Prince : D. Panorama Gladys 7th

2-2381 MERRIVALE LINCOLN

1-2361 WILMINGTON ROYAL TOPSY

ILLAWARRA

Class 84 — HEIFER, born 1/1/89 to 30/6/89 (inclusive). Prize: \$10.

- 2 -2399 **Oklahoma Pastoral Co:** PARKVIEW DAINTY 6TH 65928 (LAZY HD 575), 1.1.89, Bred By H Dudgeon & Sons, S. Wilmington Kittyhawk : D. Parkview Dainty 4th
- 2400 **Merrivale Dairies:** MERRIVALE DOREEN 13TH 65505 (BSS 586), 8.1.89, S. Tabbagong Redpath : D. Merrivale Doreen 5th
- 2401 **Oklahoma Pastoral Co:** PARKVIEW MATILDA 65929 (LAZY HD 576), 11.1.89, Bred By H Dudgeon & Sons, S. Wilmington Kittyhawk : D. Allanvale Matilda 6th
- 3 2402 **Chittick C R (Lemon Grove) P/L:** LEMON GROVE MARGARET 135TH 63103 (CRC 586), 14.2.89, S. Tabbagong Redpath : D. Lemon Grove Margaret 111th
- 1 2403 **Oklahoma Pastoral Co:** PARKVIEW HONEYMOON 9TH 65913 (LAZY HD 583), 3.3.89, Bred By H Dudgeon & Sons, S. Tabbagong Nomad : D. Parkview Honeymoon 4th
- 4 2404 **Peters L W & M J:** WILMINGTON PLUM 36TH 65285 (HP7 613), 5.3.89, S. Tabbagong Redpath : D. Wilmington Plum 19th
- 2405 **Jinks R & S:** KURRAROO IDA 64TH 64975 (KO 222), 20.3.89, Bred By King Bros, S. Parkview Maestro : D. Kurraroo Ida 57th

Class 85 — HEIFER, born 1/7/89 to 31/12/89 (inclusive). Prize: \$10.

- 2406 **Haycock J & J:** PINEVILLA KITTY 67437 (JTH 054), 25.7.89, S. Panorama Viscount : D. Wallumlands Kitty 7th
- 2407 **Peters L W & M J:** WILMINGTON MAYFLOWER 10TH 65303 (HP7 640), 28.7.89, S. Wilmington Virgin's Ruler : D. Meadowhaven Mayflower
- 2408 **Peters L W & M J:** WILMINGTON BUTTERCUP 15TH 65306 (HP7 644), 12.8.89, S. Wilmington Ripper : D. Wilmington Buttercup 14th
- 4 2409 **Jinks R & S:** WILMINGTON KITTY 22ND 65304 (HP7 641), 13.8.89, Bred By L W & M J Peters, S. Wilmington Ripper : D. Wilmington Kitty 18th
- 2410 **Peters L W & M J:** WILMINGTON TOPSY 10TH 65307 (HP7 645), 25.8.89, S. Wilmington Ripper : D. Wilmington Topsy 8th
- 2411 **Jinks R & S:** RONLEY PARK PEARL 65279 (RSJ 6), 13.9.89, S. Kurraroo Violets Supreme : D. Parkstead Pearl 50th
- 3 2412 **Oklahoma Pastoral Co:** OKLAHOMA FANCY 8TH 65046 (DPK 254), 20.9.89, S. Oklahoma Ruby's Promise : D. Roseleigh Fancy 2nd
- 2 2413 **Merrivale Dairies:** MERRIVALE FORTUNE 22ND 65498 (BSS 631), 28.9.89, S. Meadowhaven Daisy's Prince : D. Merrivale Fortune 2nd
- 2414 **Merrivale Dairies:** MERRIVALE FLIRT 8TH 65495 (BSS 629), 12.10.89, S. Lemon Grove Princess Major : D. Merrivale Flirt 2nd
- 1 2415 **Merrivale Dairies:** MERRIVALE CALM 272ND 65503 (BSS 638), 14.10.89, S. Wallumlands Betsys Terror : D. Merrivale Calm 209th
- 2416 **Merrivale Dairies:** MERRIVALE CALM 271ST 65502 (BSS 637), 30.10.89, S. Wilmington Virgins Rulers : D. Merrivale Calm 227th

JUNIOR CHAMPION ILLAWARRA HEIFER, 2½ YEARS OLD OR UNDER (in milk or dry) - Society's Sash, and a cash prize of \$50 presented by DENKAVIT (AUST.) PTY.LTD. (S372)

PARKVIEW MAJIS

RESERVE JUNIOR CHAMPION ILLAWARRA HEIFER - Society's Sash.

MERRIVALE LINCOLN

Class 86 — *6,250 LITRE COW, any age, in milk or dry, which, prior to 1st July preceding the Show, has produced 6,250 litres of milk with a minimum of 3.8 per cent test in one lactation.

- 2 2326 **Chittick C R (Lemon Grove) P/L:** LEMON GROVE KITTY 14TH 35862 (CRC 305), 26.1.84, S. Cedar Valley Judicious : D. Lemon Grove Kitty 12th
- 1 2328 **Peters L W & M J:** WILMINGTON PLUM 25TH 37948 (HP7 321), 1.4.84, S. Tabbagong Redpath : D. Wilmington Plum 13th

Class 87 — BULL, 3 years old and over, (born on or before 30/6/88). Prizes: \$20, \$10.

- 4 2417 **Merrivale Dairies:** LEMON GROVE PRINCESS MAJOR 45907 (CRC 185), 3.1.82, Bred By C R Chittick, S. Lemon Grove Margrets Mario : D. Lemon Grove Princess 350th
- 2418 **Oklahoma Pastoral Co:** OKLAHOMA RUBY'S PROMISE 46163 (DPK 209), 10.12.82, S. Sunnyview Little Promise 2nd : D. Oklahoma Ruby 4th
- 1 2419 **Tidcombe T L:** ALLEN VALE TONY 46727 (ADW 242), 12.7.84, Bred By A A & D M Whatman, S. Arajarra Rousabout : D. New Park Peachy 81st
- 2 2420 **Chittick C R (Lemon Grove) P/L:** LEMON GROVE DASHAR 285TH (CRC 399), 1.10.85, S. Sunny View Princess Mario : D. Lemon Grove Princess 420th
- 3 2421 **Peters L W & M J:** SHAMROCK VALE DOUBLE D 790 (N7E 40), 4.12.86, Bred By L K Lostroh, S. Wallumlands Double Cross : D. Shamrock Vale Daffodil 32nd

Class 88 — BULL, 2 years old (born on or between 1/7/88 and 30/6/89). Prizes: \$20, \$10.

- 1 2422 **Jinks R & S:** RONLEY PARK ALPHA JARRA 1256 (RSJ 3), 27.9.88, S. Arrajarra Didgeridoo : D. Arrajarra Sally 21st

Class 89 — BULL, born 1/7/89 to 31/12/89 (inclusive). Prizes: \$20, \$10.

- 3 2423 **Merrivale Dairies:** MERRIVALE HOGES 1510 (BSS 639), 12.8.89, S. Lemon Grove Princess Major : D. Merrivale Calm 94th
- 2 2424 **Jinks R & S:** RONLEY PARK MARIOS BEAUTY 1493 (RSJ 8), 7.10.89, S. Cedarvalley Mario : D. Parkstead Beauty 71st
- 1 2425 **Haycock J & J:** PINEVILLA BEAUTY'S BEAST 1621 (JTH 065), 25.10.89, S. Panorama Viscount : D. Parkstead Beauty 44th

JUNIOR CHAMPION ILLAWARRA BULL, 2 YEARS OLD OR UNDER - Society's Sash and a cash prize of \$50 presented by DENKAVIT (AUST.) PTY.LTD. (S373) The winner of this award is eligible to compete for the Champion Illawarra Bull.

RESERVE JUNIOR CHAMPION ILLAWARRA BULL - Society's Sash.

RONLEY PARK ALPHA JARRA
PINEVILLA BEAUTY'S BEAST

CHAMPION ILLAWARRA BULL - Society's Sash and \$250 cash prize donated by THE FEDERATION INSURANCE LIMITED (S374), and plaque presented by ELDERS PASTORAL GROUP. (The Junior Champion Bull shall be eligible to compete for this award).

RESERVE CHAMPION ILLAWARRA BULL - Society's Sash.

ALLEN VALE TONY
LEMON GROVE DASHAR

CHAMPION DAIRY BULL

THE FEDERATION INSURANCE LIMITED provides cash prizes totalling \$1,875 for competition amongst the Ayrshire, Guernsey, Holstein-Friesian, Illawarra and Jersey breeds. See details at beginning of Dairy Breed Section.

ILLAWARRA

Class 90 — *GROUP PRIZES - One male and two females, any age. Competition limited to animals entered in the ordinary classes.

- 1 2426 Chittick C R (Lemon Grove) P/L
2427 Jinks R & S
3 2428 Merrivale Dairies
2 2429 Peters L W & M J

Class 91 — *GROUP PRIZES - One bull and three of his progeny - 1 male and 2 females, bred by exhibitor. Competition limited to animals entered in the ordinary classes.

- 2430 Merrivale Dairies

Class 92 — *GROUP PRIZES - One male and two females, 2 years or under, not necessarily bred by exhibitor. Competition limited to animals entered in the ordinary Classes.

- 2 2431 Haycock J & J
2432 Jinks R & S
2433 Merrivale Dairies

Class 93 — *GROUP PRIZES - Three females by the same sire, any age. The name of the sire to be stated on the entry form. Competition limited to animals entered in the ordinary classes.

- 2434 Chittick C R (Lemon Grove) P/L: GROUP BY SUNNY VIEW PRINCESS MARIO
3 2435 Chittick C R (Lemon Grove) P/L: GROUP BY TABBAGONG REDPATH
2 2436 Merrivale Dairies: GROUP BY WILMINGTON VANGUARD
2437 Oklahoma Pastoral Co: GROUP BY WILMINGTON KITTYHAWK
1 2438 Peters L W & M J: GROUP BY TABBAGONG REDPATH

Class 94 — *GROUP PRIZES - Three females, 3 years old or over. Competition limited to animals entered in the ordinary classes. Prizes: \$20, \$10, presented by the ILLAWARRA CATTLE SOCIETY, (Victorian Branch).

- 2 2439 Chittick C R (Lemon Grove) P/L
2440 Haycock J & J
3 2441 Merrivale Dairies
2442 Oklahoma Pastoral Co
1 2443 Peters L W & M J

Class 95 — *GROUP PRIZES - Three females, 2½ years old or under. Competition limited to animals entered in the ordinary classes. Prizes: \$20, \$10, presented by the ILLAWARRA CATTLE SOCIETY, (Victorian Branch).

- 2444 Chittick C R (Lemon Grove) P/L
2445 Haycock J & J
2446 Jinks R & S
3 2447 Merrivale Dairies
1 2448 Oklahoma Pastoral Co
2 2449 Peters L W & M J

Class 96 — *BREEDER'S GROUP PRIZES - Three cows, 3 years old or over, all bred and owned by the one exhibitor (i.e. the name of the breeder, the owner and the exhibitor of each of the three cows must be identical). Competition limited to animals entered in the ordinary classes.

- 2 2450 Chittick C R (Lemon Grove) P/L
3 2451 Merrivale Dairies
1 2452 Peters L W & M J

Class 97 — *GROUP PRIZES - Cow and her Daughter or two daughters of the one dam, any age, owned by the one exhibitor. Competition limited to animals entered in the ordinary classes. Note - Only one combination of Cow and daughter and only one combination of daughters can compete.

- 2453 Chittick C R (Lemon Grove) P/L
2454 Chittick C R (Lemon Grove) P/L
2455 Chittick C R (Lemon Grove) P/L
2456 Haycock J & J
2457 Merrivale Dairies
1- 2458 Peters L W & M J

BEST MAINTAINED ILLAWARRA TEAM

Judging will take place from the opening of the Show, until the following Saturday, under the same scale of points as the Inter-Breeds Competition.

There is no entry fee and all Illawarra Exhibitors' Teams will automatically compete for the prizes.

Prizes: \$15, \$10, \$5 all donated by the ILLAWARRA CATTLE SOCIETY OF AUSTRALIA (VICTORIAN BRANCH). (S375 - S377)

1- OKLAHOMA PAST. CO
2- CHITTICK P/L 3- J & J HAYCOCK

THE MOST SUCCESSFUL ILLAWARRA EXHIBITOR

The V.D. KALLADY MEMORIAL TROPHY valued at \$40 presented by MR. P. G. KALLADY, will be awarded to the most successful exhibitor in the Illawarra Section. To be won three times before being won outright. Three points will be allotted for a first prize, two points for a second prize and one point for a third prize in each Ordinary Class.

In the event of a tie 2 points will be allotted for a Championship award and 1 point for a Reserve Championship award. Outright winners of previous Trophies: No. 1, 1983, L. W. & M. J. Peters. No. 2, 1986, L.W. & M.J. Peters. No. 3, 1989; L.W. & M.J. Peters.

1- MERRIVALE DAIRIES
2- L W & M J PETERS

JUNIOR HANDLERS COMPETITION

For Handlers 18 years old and under on the 20th September, 1990. 1. N. CHITTICK 3. JASON JINKS
2. A. PETERS 4. M. TIDCOMBE
5. C. HAYCOCK

HEIFERS two years old and under will be used.

This competition will be conducted by the ILLAWARRA CATTLE SOCIETY OF AUSTRALIA (VICTORIAN BRANCH).



**PIVOT Supplies a complete range of
proven, quality fertilisers for all aspects
of primary production.**

**Wouldn't you prefer to buy from a
Co-operative owned by Australian Farmers.**

The Phosphate Co-operative Company of Australia Ltd. (Inc. in Victoria),
160 Queen Street, Melbourne. Telephone: (03) 605 0400.



AG-PLUS... THE SERVICE IS GROWING!

Soil is farming's foundation.

AG-PLUS provides the complete professional soil
and leaf tissue analysis and reporting service that helps
you know your soil and crop better.

Contact Pivot Distributors and Representatives,
or your DARA Office.

Pivot Agricultural Laboratory Services Pty. Ltd. (Incorporated in Victoria) trading as AG-PLUS.



GOOD TIME CRUISER. ACHILLE LAURO, STARLAURO'S GOOD TIME CRUISER. ACHILLE LAURO



THE NEW Achille Lauro's Early Bird fares mean up to \$1,200 off per couple NOW!

Early Bird savings
apply to the following
1991 Pacific cruises:

- \$600* off NZ Heritage Cruise • \$300* off Taste of Tasmania Cruise • \$1,000* off The Islands Cruise • \$1,000* off Coral Sea Carousel Cruise • \$600* off The Champagne Cruise • \$400* off School Holiday Special Cruise • \$1,200* off South Sea Fantasy Cruise.

From January until April 1991, Achille Lauro will set sail throughout the South Pacific, taking you to fabulous ports, and indulging you in great style all the way. Pick up a brochure and see how much more you'll get for how much less:



**Plan and save now.
All fares are fully
inclusive. Wow!**

It's like Club Med, an all-inclusive resort...on water. You pay your money, and that's it.

Unless you choose to go to the casino, duty-free shopping, bar-hopping, sightseeing and shopping on shore, everything else is included in your price.

Now that we've taken up to \$1,200 off, imagine what you can get up to!

**Early Birds
comfort and
style on the
Blue Lady, starting
from an incredibly
low \$550.****

Because Achille Lauro has just undergone a \$15 million refurbishment, you get to benefit from some very lovely appointments.

From the engine room up, it's very much state-of-the-art sailing. All this from \$550!*** Now, that's a good time.

**Early Birds get so
much more
for so much less.**

Two pools are better than one (everybody likes to have a choice - even when they're saving money!). One of our



pools even has a pool bar (just like the great resorts of the world). In fact, there are bars to suit every mood.

The line-up of international and Australian entertainment is sensational. Cinema, variety, music, dancing, wining and dining. Just like all the good times you've had...only these times are at sea!



**Hello sailor, what's
your number?**

Call your TRAVEL AGENT NOW. Or, at least, call before September 30th, 1990 so that you and your friends can plan to be having a good time early in 1991.

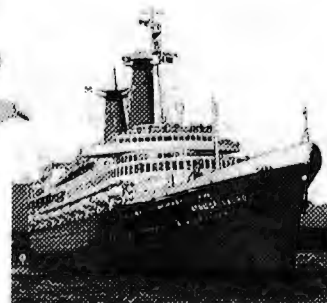

GOOD TIME CRUISER. ACHILLE LAURO, STARLAURO'S GOOD TIME CRUISER. ACHILLE LAURO

GOOD TIME CRUISER. ACHILLE LAURO, STARLAURO'S GOOD TIME CRUISER. ACHILLE LAURO



ACHILLE LAURO, STARLAURO'S GOOD TIME CRUISER. ACHILLE LAURO

STARLAURO CRUISES Free call 008 028 502 or (02) 247 5399

Achille Lauro
The best Italian hospitality afloat



MSC Passenger Services Pty Limited. Licence No. 2TA 003126. *Based on two passengers sharing a twin berth cabin, three passengers sharing a three berth cabin and four passengers sharing a four berth cabin. Discount per cabin only and is not applicable for single occupancy. **Based on four berth accommodation on B deck on Taste of Tasmania Cruise.

***Based on one adult passenger flying economy return fare from Brisbane/Melbourne.

MSA 2508 SW16/P/MB

AYRSHIRE

AYRSHIRE

Judging will be in catalogue order and will commence at 9.00 a.m. on Thursday 20th September.

Cattle entered in this section must be registered in the Ayrshire Herd Book of Australia, the Herd Book of the Australian Ayrshire Breeders' Association or in an approved Ayrshire Herd Book outside the Commonwealth.

Females recorded in the appendices of a Herd Book will not be eligible to compete in this section.

For particulars of registration in the Ayrshire Herd Book of Australia, apply to the Secretary, Ayrshire Cattle Society of Australia, P.O. Box 189, Kiama, N.S.W., 2533, and the Herd Book of Australian Ayrshire Breeders' Association, apply to the Secretary of the Australian Ayrshire Breeders Association, Royal Show Grounds, Epsom Road, Ascot Vale, 3032.

Handlers of bulls two (2) years old and over must be 18 years old or over on the first day of the Show.

The Judge of Ayrshires will not penalise exhibits if they are dehorned.

Class 106 — HEIFER, 3 years old (in milk) (born on or between 1/7/87 and 30/6/88). Prizes: \$35, \$18, \$7, (of which \$10 is presented by the AYRSHIRE CATTLE SOCIETY OF AUSTRALIA (Victorian Branch)).

- 2459 **King G R & N K:** BROOKFIELD WATERLILY 6194 (V 974), 9.8.87, Bred By M & P Burgmann, S. Brookfield Vampire (A.I) 3778 (V 861) : D. Brookfield Lily (A.I) Vhc 2222 (V 785)
- 4 2460 **Hyland M I & J R:** ROCKVALE REBEL LOCKET 2ND (A.I) 100326 (MIH 528), 16.8.87, S. Des Peupliers Rebel (Can) : D. Roseneath Locket 6th
- 3 2461 **Henderson J L C & J:** CARRACOORTE BONNIE LILA 6349 (H UNDER CRESCENT 19/87), 23.8.87, Bred By J L C & J Henderson, S. Carracoorte Wizmar 4651 (H Under Crescent 30/84) : D. Carracoorte Bonnie Lizzie 5191 (H Under Crescent 15/85)
- 2462 **Patullo W D, H J & M D:** WALMAR DE LYNN 2ND CHOICE 99972 (PMD 27), 25.8.87, S. Dilham Dairy Event (Scot) : D. Roland Park Lynn 2nd Choice 917
- 2463 **Hyland M I & J R:** ROCKVALE REBEL AVIE (A.I) 100348 (MIH 552), 9.9.87, S. Des Peupliers Rebel (Can) : D. Rockvale Avie
- 1 2464 **Canobie M M & Sons:** ROLAND LODGE CORN FLAKES 100136 (CAN 160), 16.9.87, S. Roland Lodge Arousable : D. Roland Park Weet Bix
- 3 2465 **King G R & N K:** ROLAND PARK CHARLENE 99871 (JR CONJ C 129), 22.9.87, Bred By J Roland Canobie & Sons, S. Roland Park Lynn's Astronaut : D. Roland Park Choice Wilma
- 2466 **Mc Craw S F & P M:** GLEN AFTON RIBBON'S CHLOE 100713 (M 500), 16.10.87, S. Glen Afton Pompom's Commander : D. Glen Afton Ribbon 2nd
- 2467 **McCartney R W & L L:** WATTLE PARK SILL 6286 (BN 982), 20.11.87, Bred By A W & I F Bunn, S. Wattle Park Film's Prince 3184 (Bn 785) : D. Wattle Park Silvie 2778 (Bn 685)

Class 107 — COW, 4 years old (in milk) (born on or between 1/7/86 and 30/6/87). Prizes: \$35, \$18, \$7, (of which \$10 is presented by the AYRSHIRE CATTLE SOCIETY OF AUSTRALIA (Victorian Branch)).

- 2468 **McCartney R W & L L:** WILALIBEE HAWERA NELL 5764 (NC 857), 27.7.86, Bred By N A & M H Chard, S. Wilalibee Macneil 3067 (Nc 631) : D. Wilalibee Hawera 173 (Nc 399)
- 2469 **Mc Craw S F & P M:** ROCKVALE BONNY LEANNE 98682 (MIH 457), 1.8.86, Bred By M I & J R Hyland, S. Ingledale Bonny King : D. Rockvale Leanne

- 1- 2470 **Hyland M I & J R:** ROCKVALE LIB'S VIVIENNE (A.I) 98696 (MIH 475), 13.8.86, S. Rallonge Liberace 35K (Can) : D. Rockvale Vivienne 2nd
- 2471 **Hyland M I & J R:** ROCKVALE FAME MARITA 98720 (MIH 484), 18.8.86, S. Wynola Rising Fame (N.Z) : D. Rockvale Choice Marita
- 2- 2472 **Mc Craw S F & P M:** GLEN AFTON LUCY'S PATSY 98619 (M 478), 24.8.86, S. Glen Afton P.W. Showman : D. Glen Afton Lucy's Polky
- 2473 **Wilson K & A:** WILALIBEE BELLERINA 5640 (NC 866), 28.8.86, Bred By N A & M H Chard, S. Wilalibee Snow Lad : D. Wilalibee Betty
- 4- 2474 **King G R & N K:** ROLAND LODGE BRIGHT BIANCA (A.I) 99069 (CAN 117), 8.9.86, Bred By M M Canobie & Sons, S. Townhead Double Dash (A.I) : D. Roland Lodge J C Bright Bacardi
- 2475 **Mc Craw S F & P M:** GLEN AFTON RANDY ANN 98620 (M 481), 17.9.86, S. Glen Afton P.W. Showman : D. Glen Afton Randy
- 3- 2476 **Patullo W D, H J & M D:** WALMAR MY STAR 99192 (PMD 22), 7.4.87, S. Clair Gre Madges Yukon (Can) : D. Kalinda Star Dust

Class 108 — COW, 5 years old (in milk) (born on or between 1/7/85 and 30/6/86). Prizes: \$35, \$18, \$7, (of which \$10 is presented by the AYRSHIRE CATTLE SOCIETY OF AUSTRALIA (Victorian Branch)).

- 2477 **Patullo W D, H J & M D:** ROLAND LODGE LANDROVER BEAUTIFUL 97757 (CAN 84), 23.8.85, S. Roland Lodge Landrover : D. Roland Lodge A J Beautiful
- 3 2478 **King G R & N K:** BROOKFIELD ROSEBUD 5020 (V 918), 30.8.85, Bred By M & P Burgmann, S. Bessfield Stylish Circle (Imp.N.Z) 30587 (Le 908 Re 24-73) : D. Brookfield Rosette 1808 (V764)
- 4 2479 **Chard J D & A R:** DEVONDALE PRETTY FLO 5044 (CAB 031), 1.9.85, Bred By J D & A R Chard, S. Arawhare Wonder Boy (Imp.N.Z) 33958 (1103/10-2) : D. Marble Bar Flo 2576 (Fjk 305)
- 1 2480 **Hyland M I & J R:** ROCKVALE FALLON GOLD (A.I) 97737 (MIH 442), 2.9.85, S. Harperfield Fallen Hero (Scot) : D. Rockvale Hi Gold
- 2 2481 **King G R & N K:** BROOKFIELD SHONDELLE 5025 (V 924), 22.9.85, Bred By M & P Burgmann, S. Bessfield Stylish Circle (Imp.N.Z) 30587 (Le 908 Re 24-73) : D. Brookfield Shirlene Hc 2605 (V 808)
- 2482 **Mc Craw S F & P M:** GLEN AFTON BLESS ABBLE 98618 (M 476), 29.5.86, S. Glen Afton Pompom's Commander : D. Balmai Bless Me 2nd

Class 109 — COW, 6 years old or over (in milk) (born on or before 30/6/85). Prizes: \$35, \$18, \$7, (of which \$10 is presented by the AYRSHIRE CATTLE SOCIETY OF AUSTRALIA (Victorian Branch)).

- 2483 **Wilson K & A:** AYRLANDS NETTY 1454 (RLM 342VR), 7.5.79, S. Ayrlands Nelson : D. Ayrlands Nessie
- 2484 **Canobie M M & Sons:** GLEN AFTON TRIxie 91553 (M 245), 26.2.80, Bred By S F & M J McCraw, S. Roland Park Jacks Choice : D. Glen Afton Tamarra
- 2485 **Hyland M I & J R:** ROCKVALE RED VIOLA 93150 (MIH 256), 29.7.81, S. Lakeside Red Admiral (N.Z) : D. Rockvale Choice Virginia
- 5 2486 **Mc Craw S F & P M:** DENBIGH GENTLE 253RD 93500 (CMT 981), 19.3.82, Bred By Mc Intosh Brothers, S. Bargower Top Delight : D. Denbigh Gentle 237th
- 1 2487 **Canobie M M & Sons:** ROLAND PARK EASTER GIFT 912TH 93656 (JR CONJOINED C 912), 5.7.82, S. Roland Park Bright Jack : D. Roland Park Pretty Gift
- 2 2488 **Mc Craw S F & P M:** BROOKFIELD BELLE STAR 2628 (V 824), 22.8.82, Bred By M & P Burgmann, S. Carracorte Greta's Bellboy : D. Carracoorte Belle Lauren

AYRSHIRE

- 2489 **Henderson J L C & J:** CARRACOORTE LADY GAY 3969 (H UNDER CRESCENT VR61/83), 31.10.83, Bred By J L C & J Henderson, S. Carracoorte Greta's Bellboy (A.I) 1590 (H Under Crescent 46/79) : D. Carracoorte Lady Maud (A.I) 2245 (H Under Crescent 13/80)
- 2490 **Canobie M M & Sons:** KINGSWAY GRACES BANQUET 95804 (GGK 20), 21.4.84, Bred By G G King, S. Joylinda Graces Commander : D. Roland Park Banquets Pet 2nd
- 2491 **Mc Craw S F & P M:** GLEN AFTON BROWN DOLLY 96023 (M 417), 1.7.84, S. Roseneath Ace High : D. Glen Afton Brown Dell
- 6 2492 **Hyland M I & J R:** ROCKVALE WIZ VENUS (A.I) 96444 (MIH 402), 27.10.84, S. Pant Wizard (Scot) : D. Rockvale Venus 4th
- 2493 **Patullo W D, H J & M D:** ROLAND PARK DORAS TROPHY 96308 (JR CONJOINED C 31), 22.2.85, S. Roland Park Wilma 6 Trophy : D. Roland Park Dora 2nd
- 4 2494 **Chard N A & M H:** WILALIBEE PRINCESS GILLIAN 5097 (NC 773), 13.3.85, Bred By N A & M H Chard, S. Wilalibee Dairy Prince (Acs) 20946 (Nc272) : D. Wilalibee Grannie 3rd 2810 (Nc 598)

Class 110 — *MOST TYPICAL AYRSHIRE VESSEL. Prizes: \$40, \$25, \$15 donated in equal amounts of \$20 each by J.L.C. Henderson and the Estates of the Late A. Bunn, J.M. Robertson, and H.C. Smith, Product for 1st, 2nd and 3rd presented by J.W. BAILEY & CO. and a Mounted Photograph presented by THE FEDERATION INSURANCE LIMITED to the winner.

Competition in this Class is limited to animals in milk or within 14 days of calving, entered in the ordinary classes. The judge may order the exhibits which are in milk to be milked dry before making his final award.

- 2483 **Wilson K & A:** AYRLANDS NETTY 1454 (RLM 342VR), 7.5.79, S. Ayrlands Nelson : D. Ayrlands Nessie
- 3 2495 **Canobie M M & Sons**
- 6 2496 **Canobie M M & Sons**
- 4 2497 **Henderson J L C & J**
- 2498 **Hyland M I & J R**
- 2 2499 **Hyland M I & J R**
- 2500 **Hyland M I & J R**
- 2501 **King G R & N K**
- 2502 **King G R & N K**
- 2503 **Mc Cartney R W & L L**
- 2504 **Mc Craw S F & P M**
- 2505 **Mc Craw S F & P M**
- 2506 **Mc Craw S F & P M**
- 1 2507 **Mc Craw S F & P M**
- 2508 **Patullo W D, H J & M D**
- 2509 **Patullo W D, H J & M D**

Class 111 — COW, 6 years old or over (dry in calf) (born on or before 30/6/85). Prizes: \$15, \$5.

- 1 2510 **King G R & N K:** CARRACOORTE CINDY SEVEN V.H.C 3286 (H UNDER CRESCENT 44/82), 12.9.82, Bred By J L C & J Henderson, S. Carracoorte Greta's Bellboy (A.I) 1590 (H Under Crescent 46/79) : D. Carracoorte Cindy Brown (A.I) 1382 (H Under Crescent 18)
- 2 2511 **Chard J D & A R:** DEVONDALE CHEERFUL 2ND 3527 (CAB 018), 30.7.83, Bred By J D & A R Chard, S. Wilalibee Dairy Prince (Acs) 20946 (Nc272) : D. Devondale Cheerful (Acs) 86884 (Cab 002)
- 3 2512 **National Trust Of Aust (Vic):** BELFORD PARK QUEEN 47TH 4374 (NHS 927), 4.10.84, Bred By Mrs N Hall & Sons, S. Belford Park Mr Grand : D. Belford Park Queen 32nd

Class 112 — COW, 5 years old (dry in calf) (born on or between 1/7/85 and 30/6/86). Prizes: \$15, \$5.

- 3 2513 **Canobie M M & Sons:** ROLAND LODGE G. TRICKY 97749 (CAN 76), 27.7.85, S. Granbyenne Royal Command : D. Glen Afton Trixie
- 1 2514 **Hyland M I & J R:** ROCKVALE LIGHT BESSIE 97717 (MIH 420), 12.8.85, S. Rockvale Limelight : D. Rockvale Lady Bessie
- 4 2515 **Wilson K & A:** NESILA ALISEN 4934 (KGW 11), 17.8.85, S. Ayrlands Marksman : D. Ayrlands Anna 2nd
- 2 2516 **King G R & N K:** BROOKFIELD SHONA 5024 (V 923), 15.9.85, Bred By M & P Burgmann, S. Bessfield Stylish Circle (Imp.N.Z) 30587 (Le 908 Re 24-73) : D. Brookfield Sherry Vhc 1803 (V759)

Class 113 — COW, 4 years old (dry in calf) (born on or between 1/7/86 and 30/6/87). Prizes: \$15, \$5.

- 1 2517 **Henderson J L C & J:** CARRACOORTE DAMINA 5980 (H UNDER CRESCENT 58/86), 24.10.86, Bred By J L C & J Henderson, S. Carracoorte Greta's Bellboy (A.I) 1590 (H Under Crescent 46/79) : D. Carracoorte Damone Vhc 793 (H Under Crescent 10/78)

Class 114 — HEIFER, 3 years old (dry in calf) (born on or between 1/7/87 and 30/6/88). Prizes: \$15, \$5.

- 2518 **Patullo W D, H J & M D:** WALMAR LOCKET ORIANA 99952 (PMD 24), 23.7.87, S. Roland Lodge Arousable : D. Roland Lodge O Locket Oriana
- 2519 **King G R & N K:** KATTALLY JANE 2ND (A.I) 6132 (GKN 22), 28.7.87, Bred By G R & N K King, S. Glengordon High Admiral (N.Z.A.H.B) 32131 : D. Brookfield Jane Vhc 2229 (V 794)
- 2 2520 **Tintern C.E.G.G.S:** CARRACOORTE FOGGY DAWN 6350 (H UNDER CRESCENT 21/87), 27.8.87, Bred By J L C & J Henderson, S. Carracoorte Kamstar : D. Carracoorte Frosty Dawn

- 1 2521 **Canobie M M & Sons:** ROLAND LODGE TRICKS 100132 (CAN 154), 6.9.87, S. Roland Lodge Aphrodisiac : D. Roland Lodge G Tricky

3- 2459 TIF from 106
CHAMPION AYRSHIRE COW, 3 YEARS OLD OR OVER - (in milk or dry) Society's Sash, a cash prize of \$500 presented by THE FEDERATION INSURANCE LIMITED, (S388) a plaque presented by ELDERS PASTORAL GROUP, \$40 cash presented by the AYRSHIRE CATTLE SOCIETY OF AUSTRALIA (Victorian Branch) (S389) and \$15 cash presented by the AUSTRALIAN AYRSHIRE BREEDERS' ASSOCIATION INC. (S390)

2487 ROLAND PARK EASTER GIFT
THE ALEX AND GOLDIE BUNN MEMORIAL TROPHY - valued at \$50 presented by A. W. & I. F. Bunn, to be awarded to the Champion Ayrshire Cow. This Trophy is to be held by each winner for one year, and the exhibitor winning the Trophy the greatest number of times during the period of 10 consecutive Shows to become the owner. If after 10 consecutive Shows there is no outright winner, the Trophy is to carry on until there is an outright winner.

Winners: 1980, J. Roland Canobie & Sons; 1981, J. Roland Canobie & Sons; 1982, J. M. Robertson; 1983, S. & M. McCraw; 1984, J. Roland Canobie & Son; 1985, M.M. Canobie & Son; 1986, M.M. Canobie & Sons; 1987, J.L.C. & J. Henderson; 1988, M.I. & J.R. Hyland; 1989, M.I. & J.R. Hyland.

2487 M.M. CANOBIE
RESERVE CHAMPION AYRSHIRE COW - Society's Sash, a cash prize of \$200 presented by THE FEDERATION INSURANCE LIMITED (S391) and \$20 cash presented by the AYRSHIRE CATTLE SOCIETY OF AUSTRALIA (Victorian Branch) (S392).

ROCKVALE LIR'S
VIVIENNE

AYRSHIRE

CHAMPION DAIRY COW

THE GIPPSLAND AND NORTHERN CO. LTD., offers cash prizes totalling \$2,300 for competition amongst the Ayrshire, Guernsey, Holstein-Friesian, Illawarra and Jersey breeds. Details shown at start of Dairy Breed Section.

Class 115 — HEIFER, 2½ years old (in milk) (born on or between 1/1/88 and 30/6/88). Prizes: \$35, \$18, \$7, (of which \$10 is presented by the AYRSHIRE CATTLE SOCIETY OF AUSTRALIA (Victorian Branch)).

- 2 2522 **Mc Crow S F & P M:** PARKVALE LIBBY ROSE 100902 (GCM 749), 24.2.88, Bred By G C Mayo, S. Rallonge Librace : D. Parkvale Gentle Rose
- 1 2523 **Chard N A & M H:** WILALIBEE NOBLE BELLE 6608 (NC 926), 27.4.88, Bred By N A & M H Chard, S. Mill Springs Noble Beau 3811 (Wp 849) : D. Wilalibee Fern Belle 2nd 4481 (Nc 747)
- 2524 **Chard N A & M H:** WILALIBEE KATHLEEN 2ND 6610 (NC 928), 28.4.88, Bred By N A & M H Chard, S. Mill Springs Noble Beau 3811 (Wp 849) : D. Wilalibee Kathleen 3599 (Nc 705)
- 2525 **Casanova Miss V:** WILALIBEE HONEY 6359 (NC 941), 26.6.88, Bred By N A & M H Chard, S. Devondale Bertie 4471 (Cab 023) : D. Wilalibee Hurunui 2nd 5077 (Nc 794)

3 2546 TIF from 117
4 2547 TIF from 117

Class 116 — HEIFER, 2 years old (in milk) (born on or between 1/7/88 and 30/6/89). Prizes: \$35, \$18, \$7, (of which \$10 is presented by the AYRSHIRE CATTLE SOCIETY OF AUSTRALIA (Victorian Branch)).

- 2 2526 **Mc Crow S F & P M:** GLEN AFTON GRACES GAIL 102414 (M 522), 1.7.88, S. Joylinda Graces Commander : D. Glen Afton Gail
- 4 2527 **Hyland M I & J R:** ROCKVALE FLASH CAMEO (A.I) 102327 (MIH 565), 1.8.88, S. Hammonds Canary Flashy (Can) : D. Rockvale Fame Cameo
- 2528 **Canobie M M & Sons:** ROLAND LODGE LUCYS LUSH 101810 (CAN 174), 2.8.88, S. Roland Lodge Arousable : D. Roland Lodge A J Lucys Locket
- 2529 **Mc Crow S F & P M:** GLEN AFTON GENTLE 102416 (M 527), 7.8.88, S. Des Peupliers Rebel : D. Denbigh Gentle 253rd
- 2530 **King G R & N K:** BROOKFIELD BELLONA 2ND (A.I) 6645 (V 8), 8.8.88, Bred By M & P Burgmann, S. Glengordon High Admiral (N.Z.A.H.B) 32131 : D. Brookfield Beltana 388Ap.A (V 852A)
- 2531 **Canobie M M & Sons:** ROLAND LODGE PEARL PERFUME 101814 (CAN 179), 10.8.88, S. Des Peupliers Rebel : D. Roland Lodge R.H. Pearl Puss
- 3 2532 **Hyland M I & J R:** ROCKVALE REBEL LOCKET 3RD (A.I) 102336 (MIH 575), 10.8.88, S. Des Peupliers Rebel (Can) : D. Rockvale Don's Locket
- 6 2533 **Patullo W D, H J & M D:** WALMAR ROYAL LYNN 101853 (PMD 39), 10.8.88, S. Granbyenne Royal Command (Can) : D. Roland Park Lynns Alice 945
- 2534 **Patullo W D, H J & M D:** WALMAR REBELS DOREEN 101856 (PMD 40), 12.8.88, S. Des Peupliers Rebel (Can) : D. Roland Park Doreen
- 2535 **Henderson J L C & J:** CARRACOORTE LAWDALE 6883 (H UNDER CRESCENT 21/88), 14.8.88, Bred By J L C & J Henderson, S. Carracoorte Greta's Bellboy (A.I) 1590 (H Under Crescent 46/79) : D. Carracoorte Lawn Lass (A.I) 2236 (H Under Crescent 2/80)
- 2536 **Hyland M I & J R:** ROCKVALE REBEL LOCKET 4TH (A.I) 102345 (MIH 586), 18.8.88, S. Des Peupliers Rebel (Can) : D. Rockvale Locket
- 2537 **Canobie M M & Sons:** ROLAND LODGE LYNN'S JADE 101820 (CAN 183), 19.8.88, S. Dilham Dairy Event : D. Roland Park Jacks Lynn 2nd

- 2538 **Henderson R:** GREENCROFT BELLONA (A.I) 7047 (R IN CIRCLE 25), 20.8.88, Bred By R Henderson, S. Deschambault Vag Benny (A.H.B. Of C) Ex 663417 (Pp M75) : D. Carracoorte Belle Lass 3172 (H Under Crescent 32/82)
- 2539 **McCartney R W & L L:** MIDWAY PARK MOLLY 6665 (LB 25), 30.8.88, Bred By R W & L L McCartney, S. Brookfield Ronson 3734 (V 845) : D. Viewester Mandy 4109 (Bd 35)
- 2540 **McCartney R W & L L:** MIDWAY PARK TIA MAREE 6667 (LB 27), 2.9.88, Bred By R W & L L McCartney, S. Midway Park Prince 5152 (Lb 8) : D. Midway Park Tammy 2467 (Lb 1)
- 2541 **Chard J D & A R:** DEVONDALE FRIENDLY 6684 (CAB 049), 6.9.88, Bred By J D & A R Chard, S. Wilalibee Chieftain 4493 (Nc 760) : D. Marble Bar Flo 2576 (Fjk 305)
- 2542 **Canobie M M & Sons:** ROLAND LODGE ANNES ARIANA 101832 (CAN 196), 8.9.88, S. Des Peupliers Rebel : D. Roland Park Annes Choice
- 2543 **Patullo W D, H J & M D:** WALMAR DESIRES TROPHY 101854 (PMD 43), 18.9.88, S. Parkvale Desires Event : D. Roland Park Beautiful
- 2544 **Patullo W D, H J & M D:** YAMBALIN PARK ROBYN 102400 (JBC 116), 21.9.88, Bred By B J & R J Cunningham, S. Hammonds Oracle (Can) : D. Balumbah Robyn 2nd
- 2545 **Flanagan L T & Sons:** BLAUVELT PARK GRETA (A.I) 6597 (LF 12), 1.11.88, Bred By L T Flanagan & Sons, S. Parklands Magic Laird (Imp.N.Z) 34676 (Le 40) : D. Blauvelt Park Jewel (A.I) 4153 (Lf 5)

1-2554 TIF from 118

Class 117 — HEIFER, 2½ years old (dry in calf) (born on or between 1/1/88 and 30/6/88). Prizes: \$15, \$5.

- 2546 **National Trust Of Aust (Vic):** GULF STATION PRUDENCE 6224 (GS 10), 17.4.88, S. Mill Springs Lanis Lord : D. Wilalibee Phillippa 2nd
- 2547 **Mc Crow S F & P M:** GLEN AFTON LORETTA 100716 (M 512), 18.4.88, S. Joylinda Graces Commander : D. Glen Afton Lillian
- 3 2548 **Chard N A & M H:** WILALIBEE PHYLLIS LASS 6673 (NC 934), 17.5.88, Bred By N A & M H Chard, S. Wilalibee Snow Lad 3068 (Nc 650) : D. Wilalibee Phyllis Sue 3575 (Nc 680)
- 2 2549 **Henderson J L C & J:** CARRACOORTE LADY'S MAID 6717 (H UNDER CRESCENT 9/88), 26.5.88, Bred By J L C & J Henderson, S. Carracoorte Greta's Bellboy (A.I) 1590 (H Under Crescent 46/79) : D. Carracoorte Lady Maud (A.I) 2245 (H Under Crescent 13/80)

1-2524 TIF from 115

Class 118 — HEIFER, 2 years old (not in milk and not necessarily in calf) (born on or between 1/7/88 and 30/6/89). Prizes: \$15, \$5.

- 2550 **Wilson K & A:** WILALIBEE WINNIE 3RD 6495 (NC 946), 15.7.88, Bred By N A & M H Chard, S. Wilalibee Snow Lad : D. Wilalibee Winnie 2nd
- 2551 **Chard N A & M H:** WILALIBEE BUTTERGIRL 6774 (NC 949), 24.7.88, Bred By N A & M H Chard, S. Wilalibee Chieftain 4493 (Nc 760) : D. Wilalibee Butterfly 3033 (Nc 640)
- 1 2552 **Casanova Miss V:** WILALIBEE ELSA LASS 6360 (NC 956), 19.8.88, Bred By N A & M H Chard, S. Wilalibee Snow Lad 3068 (Nc 650) : D. Wilalibee Elsa Nell 5090 (Nc 786)
- 3 2553 **Mc Crow S F & P M:** GLEN AFTON LEISURE LADY 2ND 102616 (M 538), 18.9.88, S. Hammonds Oracle : D. Glen Afton Leisure Lady
- 2554 **Henderson J L C & J:** CARRACOORTE BRISK (A.I) 6876 (H UNDER CRESCENT 32/88), 21.9.88, Bred By J L C & J Henderson, S. Deschambault Vag Benny (A.H.B. Of C) Ex 663417 (Pp M75) : D. Carracoorte Lovely Loma 4856 (H Under Crescent 57/84)
- 2555 **National Trust Of Aust (Vic):** GULF STATION POLLYANNA 6708 (GS 12), 6.11.88, S. Gulf Station Davis : D. Gulf Station Phoebe

4-2542 TIF from 116 2-2535 TIF from 116
"THE LOUIS MONOD MEMORIAL TROPHY" to be awarded annually to the exhibitor of the Best Two-Year-Old Ayrshire Heifer at the Melbourne Royal Show. Particulars of each award will be engraved on the cup.

2554 CARRACOORTE BRISK

AYRSHIRE

Class 119 — *A C McNAUGHTON MEMORIAL PRIZE, of \$25, for Best Type Ayrshire cow or heifer, which, in any one lactation period completed on or before 30th June preceding the Show under Victorian official or semi-official test has produced 5,000 litres of milk with an average butter fat test of not less than 4.0 per cent and protein test of 3.2 per cent. Competition in this class is restricted to animals entered in the Ordinary Classes. NAMES OF ANIMALS TO BE STATED ON ENTRY FORMS.

CERTIFICATES OF TESTS MUST ACCOMPANY THE ENTRY FORM. (REFER PRODUCTION CLASSES CONDITIONS).

- 2- 2470 **Hyland M I & J R:** ROCKVALE LIB'S VIVIENNE (A.I) 98696 (MIH 475), 13.8.86, Bred By M I & J R Hyland, S. Rallonge Liberace 35K (Can) : D. Rockvale Vivienne 2nd
- 2478 **King G R & N K:** BROOKFIELD ROSEBUD 5020 (V 918), 30.8.85, Bred By M & P Burgmann, S. Bessfield Stylish Circle (Imp.N.Z) 30587 (Le 908 Re 24-73) : D. Brookfield Rosette 1808 (V764)
- 4 2480 **Hyland M I & J R:** ROCKVALE FALLON GOLD (A.I) 97737 (MIH 442), 2.9.85, S. Harperfield Fallen Hero (Scot) : D. Rockvale Hi Gold
5. 2481 **King G R & N K:** BROOKFIELD SHONDELLE 5025 (V 924), 22.9.85, Bred By M & P Burgmann, S. Bessfield Stylish Circle (Imp.N.Z) 30587 (Le 908 Re 24-73) : D. Brookfield Shirlene Hc 2605 (V 808)
- 2486 **Mc Crow S F & P M:** DENBIGH GENTLE 253RD 93500 (CMT 981), 19.3.82, Bred By Mc Intosh Brothers, S. Bargower Top Delight : D. Denbigh Gentle 237th
- 1 2487 **Canobie M M & Sons:** ROLAND PARK EASTER GIFT 912TH 93656 (JR CONJOINED C 912), 5.7.82, S. Roland Park Bright Jack : D. Roland Park Pretty Gift
- 3 2488 **Mc Crow S F & P M:** BROOKFIELD BELLE STAR 2628 (V 824), 22.8.82, Bred By M & P Burgmann, S. Carracorte Greta's Bellboy : D. Carracorte Belle Lauren
- 2491 **Mc Crow S F & P M:** GLEN AFTON BROWN DOLLY 96023 (M 417), 1.7.84, S. Roseneath Ace High : D. Glen Afton Brown Dell
- 2493 **Patullo W D, H J & M D:** ROLAND PARK DORAS TROPHY 96308 (JR CONJOINED C 31), 22.2.85, S. Roland Park Wilma 6 Trophy : D. Roland Park Dora 2nd

Class 120 — HEIFER, born 1/1/89 to 30/6/89 (inclusive) (dry). Prize: \$10.

- 2556 **Mc Crow S F & P M:** GLEN AFTON LUCY'S PATSY 2ND 104138 (M 556), 4.3.89, S. Glen Afton P M Showmen : D. Glen Afton Lucy's Patsy
- 2 2557 **Henderson J L C & J:** CARRACOORTE STAR BONNIE 7044 (H UNDER CRESCENT 2/89), 13.3.89, Bred By J L C & J Henderson, S. Carracorte Kamstar (A.I) 5336 (H Under Crescent 45/85) : D. Carracorte Arctic Bonnie 2nd Vhc 3246 (H Under Crescent 29/82)
- 4 2558 **Mc Crow S F & P M:** GLEN AFTON GRACES LUCY 104140 (M 558), 6.4.89, S. Joylinda Graces Commander : D. Glen Afton Lucy's Lena
- 2559 **Stokes Mrs J A:** GULF STATION CLEMENTINE 6710 (GS 14), 19.4.89, Bred By Gulf Station, S. Gulf Station Davis : D. Mill Springs Bonnie Camellia
- 3 2560 **Canobie M M & Sons:** ROLAND LODGE LOCKET AGAIN 103883 (CAN 217), 17.5.89, S. Roland Lodge Aphrodisiac : D. Roland Park Pets Locket
- 1 2561 **Chard N A & M H:** WILALIBEE FAY 2ND 7174 (NC 984), 30.5.89, Bred By N A & M H Chard, S. Arawhare Wonder Boy (Imp.N.Z) 33958 (1103/10-2) : D. Wilalibee Fancy 5065 (Nc 825)

Class 121 — HEIFER, born 1/7/89 to 31/12/89 (inclusive). Prizes: \$23, \$10, (of which \$23 is presented by AUSTRALIAN AYRSHIRE BREEDERS ASSOCIATION INC).

- 2562 **King G R & N K:** KATTALLY JANE 3RD (A.I) 103582 (GKN 41), 24.7.89, S. Brookfield Vampire (A.I) : D. Kattally Jane (A.I)
- 5 2563 **Patullo W D, H J & M D:** WALMAR REBEL O LOCKET (E.T) 103744 (PMD 52), 26.7.89, S. Des Peupliers Rebel (Can) : D. Roland Lodge O Locket Oriana
- 2564 **Hyland M I & J R:** ROCKVALE BLUE VIVIENNE (A.I) 103785 (MIH 618), 31.7.89, S. Woodlands Bluebell's Triumph (Can) : D. Rockvale Vivienne 2nd
- 1 2565 **Hyland M I & J R:** ROCKVALE MILKY VIV 2ND (A.I) 103786 (MIH 619), 3.8.89, S. Blackaddar Milk Machine (Can) : D. Rockvale Hi Viv
- 6 2566 **Mc Crow S F & P M:** GLEN AFTON MISS ROSELLA 104432 (M576), 11.8.89, S. Glengordon High Admiral : D. Brookfield Rosella
- 3 2567 **Canobie M M & Sons:** ROLAND LODGE PEARLS SHOWPONY 103894 (CAN 240), 22.8.89, S. Donholm Commander Jacks Choice : D. Roland Park Pets Alice 935th (E.T)
- 2 2568 **Hyland M I & J R:** ROCKVALE BLUE ANNE (A.I) (E.T) 104198 (MIH 648), 24.8.89, S. Woodlands Bluebell's Triumph (Can) : D. Roland Park Anne's Choice
- 2569 **Mc Crow S F & P M:** GLEN AFTON LEISURE LADY 3RD 104152 (M571), 24.8.89, S. Parklands Magic Laird : D. Glen Afton Leisure Lady
- 2570 **Casanova Miss V:** WILALIBEE CHAMPAGNE KIT 7182 (NC 003), 29.8.89, Bred By N A & M H Chard, S. Devondale Patrick 6199 (Cab 042) : D. Wilalibee Champagne 6127 (Nc 917)
- 4 2571 **Harper D & D:** CARRACOORTE LILLY PILLY 7272 (H UNDER CRESCENT 21/89), 2.9.89, Bred By J L C & J Henderson, S. Carracorte Kamstar (A.I) 5336 (H Under Crescent 45/85) : D. Carracorte Lilyberry 5976 (H Under Crescent 54/86)
- 2572 **Mc Crow S F & P M:** GLEN AFTON POMPOM 3RD 104154 (M574), 11.9.89, S. Bargower Top Delight : D. Glen Afton Pompom
- 2573 **Mc Crow S F & P M:** GLEN AFTON GRACIE LEE 104155 (M 578), 14.9.89, S. Joylinda Graces Commander : D. Rockvale Bonny Leanne
- 2574 **National Trust Of Aust (Vic):** GULF STATION QUEEN ADELAIDE 7091 (GS 16), 31.10.89, S. Gulf Station Davis : D. Belford Park Queen 47th

JUNIOR CHAMPION AYRSHIRE HEIFER, 2½ YEARS OLD OR UNDER (in milk or dry) - Society's Sash, a cash prize of \$30 presented by the AYRSHIRE CATTLE SOCIETY OF AUSTRALIA (Victorian Branch) (S393).

CARRACOORTE BASK

RESERVE JUNIOR CHAMPION AYRSHIRE HEIFER - Society's Sash, cash prize of \$20 presented by the AYRSHIRE CATTLE SOCIETY OF AUSTRALIA (Victorian Branch) (S394).

GLEN AFTON GRACES GIRL

Class 122 — *LIFETIME PRODUCTION COW, any age, in milk or dry, which, prior to 1st July preceding the Show, has produced 1,400 kg or more butter fat in her lifetime.

- 2484 **Canobie M M & Sons:** GLEN AFTON TRIXIE 91553 (M 245), 26.2.80, Bred By S F & M J McCraw, S. Roland Park Jacks Choice : D. Glen Afton Tamarra
- 2485 **Hyland M I & J R:** ROCKVALE RED VIOLA 93150 (MIH 256), 29.7.81, S. Lakeside Red Admiral (N.Z) : D. Rockvale Choice Virginia

AABA JUNIOR HANDLERS COMPETITION

For Handlers 18 years old and under on 20th September, 1990.

- 1 J. CANOBIE
- 2 Y. WILLIAMS
- 3 P. KING

Now Breeders can give even better care.



Vetcare.

It's the Vet's own brand of animal care products. The very best care breeders can give to their newborn. To their puppies and kittens. And to their adult animals.

The Vetcare brand heralds a new era of pet care product responsibility. The Australian Veterinary Association, together with ICI, have developed a range of products prepared to the very highest ethical pharmaceutical standards.

Already, there are Vetcare Flea Collars, Shampoos, Flea Powders, Antiseptic Powders and Worming Tablets.

Intensive research and development is underway right through 1989, to release even more products. Products that will answer many of the

special problems encountered by Breeders. Products you'll know you can rely on. Because their formulations draw on Australia's very finest veterinary expertise.

Look for Vetcare in your Vet's Surgery, Chemist, Supermarket or Wholesaler.



The Vets' own brand.



BOOKINGS:
SHOWGROUND TRAVEL
376 4760

WHY WE ARE AUSTRALIA'S LEADING BUSINESS AIRLINE.

When you need to fly frequently on business, you need someone who'll make it more efficient and more enjoyable. And that's Australian Airlines.

No other airline better understands the needs of today's business traveller.

Our Customer Service Program ensures that we understand exactly what you want and need. That means our friendly staff can make sure that all of your needs are taken care of, both in the terminals and in the air.

Our network of Flight Deck lounges is arguably the best in the world. They offer every conceivable service to the business traveller, from fax to conference rooms.

They have been totally refurbished and in Sydney and Melbourne increased 40% in size.

To make travelling easier we've introduced a range

of Business Initiatives including our Melbourne Airport Conference Centre, Hotel Luggage Delivery Service and Valet Parking.

Australian's service to business doesn't end on the ground. We've taken delivery of the new Boeing 737-400, an aircraft that will give us one of the youngest fleets in the world. This fleet will also give you more comfort and more flexible schedules which means more seats at the times you wish to fly.

So there you have it. The most comprehensive business package available. It shows that on the ground and in the air, we are the leading business airline in Australia.

AUSTRALIAN AIRLINES

"You should see us now."



AYRSHIRE

Heifers two years old and under will be used.

This competition will be conducted during the luncheon adjournment by the AUSTRALIAN AYRSHIRE BREEDERS' ASSOCIATION INC.

Prizes: Trophies will be awarded for 1st, 2nd, 3rd.

Class 123 — BULL, 4 years old and over, (born on or before 30/6/87). Prizes: \$20, \$10.

- 1 2575 **Chard N A & M H:** MILL SPRINGS CHERRYIANNE'S BOY 4563 (WP 870), 6.6.85, Bred By Est. Of The Late J M Robertson, S. Ayrlands Lincoln Vhc 1472 (Rlm 454) : D. Mill Springs Cherryianne 2nd Vhc 858 (Wp 760)
- 2 2576 **Wilson K & A:** NESILA ROYAL COMMAND (A.I) 5489 (KGW 21), 9.9.86, S. Townhead Double Dash : D. Ayrlands Tess

Class 124 — BULL, 3 years old, (born on or between 1/7/87 and 30/6/88). Prizes: \$20, \$10.

- 1 2577 **Henderson J L C & J:** CARRACOORTE REBEL LAUNCH (A.I) 6486 (H UNDER CRES 32/87), 4.10.87, Bred By J L C & J Henderson, S. Des Peupliers Rebel (A.H.B. Of C) Ex 658545 (Rso 3M) : D. Carracoorte Bonnie Lisbeth Vhc 86815 (H Under Crescent 21/76)
- 2578 **Canobie M M & Sons:** ROLAND LODGE LUVABULL 22532 (CAN 171), 8.5.88, S. Hammonds Oracle : D. Roland Park Pets Locket

Class 125 — BULL, 2 years old, (born on or between 1/7/88 and 30/6/89). Prizes: \$20, \$10.

- 3 2579 **Mc Crow S F & P M:** GLEN AFTON GENTLE DESMOND 22578 (M 525), 11.7.88, S. Des Peupliers Rebel : D. Denbigh Gentle 256th
- 1- 2580 **Wilson K & A:** NESILA SCOTTISH LAD (A.I) 6595 (KGW 37), 11.8.88, S. Townhead Double Dash : D. Nesila Nessie
- 2- 2581 **Patullo W D, H J & M D:** WALMAR REBEL 22537 (PMD 42), 24.8.88, S. Des Peupliers Rebel (Can) : D. Roland Lodge O Locket Oriana
- 2582 **King G R & N K:** BROOKFIELD RED RUM 6642 (V 25), 13.10.88, Bred By M & P Burgmann, S. Kiteroa Bonny Gesture (Imp.N.Z) 34513 (Le 860) : D. Brookfield Red Rose Vhc 84909 (V650)
- 4 2583 **McCartney R W & L L:** MIDWAY PARK FLASH BOY 6669 (LB 29), 17.10.88, Bred By R W & L L McCartney, S. Wattle Park Parade 5266 (Bn 929) : D. Wattle Park Flair 2944 (Bn 766)
- 2584 **National Trust Of Aust (Vic):** GULF STATION PROSPECTOR 7090 (GS 15), 4.4.89, S. Gulf Station Davis : D. Wilalibee Phillippa 2nd

Class 126 — BULL, born 1/7/89 to 31/12/89 (inclusive). Prizes: \$20, \$10.

- 2 2585 **King G R & N K:** KATTALLY COMMANDER BUD (A.I) 22646 (GKN 52), 11.8.89, S. Kylite Commander (N.Z) : D. Brookfield Rosebud
- 1 2586 **Mc Crow S F & P M:** GLEN AFTON REBEL KING 22702 (M 573), 14.8.89, S. Des Peupliers Rebel : D. Ayrdale Highland Candy
- 4 2587 **Casanova Miss V:** WILALIBEE ROYALIST 7177 (NC 998), 15.8.89, Bred By N A & M H Chard, S. Wilalibee Chieftain 4493 (Nc 760) : D. Wilalibee Butterfly 3033 (Nc 640)
- 2588 **Flanagan L T & Sons:** BLAUVELT PARK MERRI BOY 7050 (LF 13), 15.8.89, Bred By L T Flanagan & Sons, S. Blauvelt Park Jewel's Master (A.I) 6228 (Lf 10) : D. Blauvelt Park Merrimu 1621 (Ljf 502)
- 2589 **Mc Crow S F & P M:** GLEN AFTON SHERRY'S BO 22700 (M 569), 26.8.89, S. Kiteroa Bo Pepperoni : D. Brookfield Sherry

- 3 2590 **Chard N A & M H:** WILALIBEE VALIENT 7178 (NC 008), 12.9.89, Bred By N A & M H Chard, S. Mill Springs Cherryianne's Boy 4563 (Wp 870) : D. Wilalibee Veneer 5084 (Nc 800)
- 2591 **National Trust Of Aust (Vic):** GULF STATION PERTH 7264 (GS 17), 3.11.89, S. Gulf Station Davis : D. Gulf Station Phoebe

JUNIOR CHAMPION AYRSHIRE BULL, 2 YEARS OLD OR UNDER - Society's Sash. (The winner of this award shall be eligible to compete for the Championship.)

NESILA SCOTTISH LAD

RESERVE JUNIOR CHAMPION AYRSHIRE BULL - Society's Sash.

WALMAR REBEL

CHAMPION AYRSHIRE BULL - Society's Sash, \$250 cash donated by THE FEDERATION INSURANCE LIMITED (S395), plaque presented by ELDERS PASTORAL GROUP, and \$12 presented by THE AUSTRALIAN AYRSHIRE BREEDERS' ASSOCIATION INC. (S396). (The Junior Champion Bull shall be eligible to compete for this award.)

CARRACOORTE REBEL LAUNCH

THE ALEX AND GOLDIE BUNN MEMORIAL TROPHY valued at \$50 presented by A. W. & I. F. Bunn, to be awarded to the Champion Ayrshire Bull. This Trophy is to be held by each winner for one year, and the exhibitor winning the Trophy the greatest number of times during the period of 10 consecutive Shows to become the owner. If after 10 consecutive Shows there is no outright winner the Trophy is to carry on until there is an outright winner.

Winners: 1980, A. W. & I. F. Bunn; 1981, A. W. & I. F. Bunn; 1982, A. W. & I. F. Bunn; 1983, N. A. & H. N. Chard; 1984, A. W. & I. F. Bunn; 1985, A. W. & I. F. Bunn; 1986, J.L.C. & J. Henderson; 1987, A.W. & I.F. Bunn; 1988, A.W. & I.F. Bunn; 1989, N.A. & M.H.M. Chard.

CARRACOORTE REBEL LAUNCH

RESERVE CHAMPION AYRSHIRE BULL - Society's Sash, and \$5 presented by THE AYRSHIRE CATTLE SOCIETY OF AUSTRALIA (Victorian Branch) (S397).

MILL SPRINGS CHERRYIANNE'S BOY

CHAMPION DAIRY BULL

THE FEDERATION INSURANCE LIMITED provides cash prizes totalling \$1,875 for competition amongst the Ayrshire, Guernsey, Holstein-Friesian, Illawarra and Jersey Breeds. See details at beginning of Dairy Breed Section.

Class 127 — *BULL, born, 1/1/89 to 31/12/89 (inclusive). Competition in this Class is limited to animals entered in the ordinary Classes. A bull will be eligible for entry in this Class if his dam has obtained her certificate under official or semi-official Herd Test before 31st July, 1990, but the minimum butterfat qualification required for all tests shall be in accordance with the age standards for production under the Victorian Government Herd Test Scheme as shown hereunder and which shall be used as a basis for the calculation of production points.

(Amounts Given Are for 300 days)

Junior 2 year old - 120 kg. b/fat

Senior 2 year old - 125 kg. b/fat

Junior 3 year old - 135 kg. b/fat

Senior 3 year old - 145 kg. b/fat

Junior 4 year old - 150 kg. b/fat

Senior 4 year old - 155 kg. b/fat

Mature - 160 kg. b/fat

AYRSHIRE

Judging will be on points, 50 points being allowed for type and 50 for production, on the basis of one point for every 2 kg. of butter-fat actually produced by the bull's dam, over and above the amount set by the Victorian Standard Herd Test Scheme for production according to age.

The basis for calculation of test records will be a 300-day lactation period and if records are for a longer period points will be allotted pro rata. Certificates of tests other than Victorian Government Herd Test or Accreditation Schemes must accompany the entry form except in the instance of Herd Improvement Organisation of Victoria Incorporated when the herd test unit number, herd number and cow number are to be stated.

- 2585 **King G R & N K:** KATTALLY COMMANDER BUD (A.I) 22646 (GKN 52), 11.8.89, S. Kylite Commander (N.Z) : D. Brookfield Rosebud
- 2586 **Mc Craw S F & P M:** GLEN AFTON REBEL KING 22702 (M 573), 14.8.89, S. Des Peupliers Rebel : D. Ayrdale Highland Candy
- 2589 **Mc Craw S F & P M:** GLEN AFTON SHERRY'S BO 22700 (M 569), 26.8.89, S. Kiteroa Bo Pepperoni : D. Brookfield Sherry

GROUP JUDGING

Groups will not be judged until all judging in the individual Classes is completed. Cows in milk entered for Group Classes must be milked out after judging in single Classes is completed.

Class 128 — *COW AND HER DAUGHTER, any age, owned by the one exhibitor. Competition in this Class is restricted to animals entered in the ordinary Classes. NOTE - Only one combination of cow and daughter can compete -

- 2592 Canobie M M & Sons
- 2593 Mc Craw S F & P M

Class 129 — *GROUP PRIZES - One male and two females, any age. Exhibits must have been the property of the exhibitor for three months prior to the Show. Competition for these prizes is limited to animals entered in the ordinary classes.

- 2594 Canobie M M & Sons
- 2595 Chard N A & M H
- 2596 King G R & N K
- 2597 Mc Cartney R W & L L
- 2598 Mc Craw S F & P M
- 2599 Mc Craw S F & P M
- 2600 Patullo W D, H J & M D
- 2601 Wilson K & A

Class 130 — *GROUP PRIZES - One male and two females, or alternatively, three females any age, bred by exhibitor, and by the same sire. Name of sire to be stated on the entry form. Competition for these prizes is limited to animals entered in the ordinary Classes - Prize: \$30, of which \$20 is presented by THE AUSTRALIAN AYRSHIRE BREEDERS' ASSOCIATION INC., and \$10 presented by THE AYRSHIRE CATTLE SOCIETY OF AUSTRALIA (VICTORIAN BRANCH).

- 2602 Henderson J L C & J: GROUP BY CARRACOORTE BELLBOY
- 2603 Hyland M I & J R: GROUP BY DES PEUPLIERS REBEL (CAN)
- 2604 Mc Craw S F & P M: GROUP BY GLEN AFTON P.W. SHOWMAN

Class 131 — *AYRSHIRE BREEDERS' MEMORIAL GROUP - Four females, any age, bred by exhibitor but not necessarily by the same sire.

Competition restricted to animals entered in the ordinary classes - Prizes: \$25, \$10, \$5 (of which \$10 is presented by THE AYRSHIRE CATTLE SOCIETY OF AUSTRALIA (Victorian Branch) and \$30 is presented by THE AUSTRALIAN AYRSHIRE BREEDERS' ASSOCIATION INC.

- 2605 Canobie M M & Sons
- 2606 Hyland M I & J R
- 2607 Mc Craw S F & P M

Class 132 — *BREEDER'S GROUP PRIZES - Three cows, 3 years old or over, all bred and owned by the one exhibitor (i.e. the name of the breeder, the owner and exhibitor of each of the three cows must be identical). Competition limited to animals entered in the Ordinary Classes. Prize: \$20 presented by THE AUSTRALIAN AYRSHIRE BREEDERS' ASSOCIATION INC.

- 2608 Canobie M M & Sons
- 2609 Hyland M I & J R
- 2610 Mc Craw S F & P M

AYRSHIRE SIRES' MEMORIAL

For the Most Successful Sire in the above Classes, other than Special Classes.

Three points will be awarded for a first prize, two points for a second and one point for a third prize in all Classes other than specials. In the event of a tie, three additional points will be awarded for each Championship, and two additional points for each Reserve championship and if necessary a count back will be made to determine the winner. The names of the winning sire for the year, breeder of the sire and the owner of the sire will be recorded permanently upon an Honour Board, which will be displayed in the Ayrshire Cattle Pavilion during the Show.

CARRACOORTE GRETA'S BELLBOY