LEATHER WORK

1091 Williams Mrs K

Prizes: First, $50; Second, $30; Third, $20; donated by SADDLE-UP INC. MAYNES SADDLERY, MAROONDAH HIGHWAY, RINGWOOD.

Class 116 — ARTICLE WITH AUSTRALIAN MOTIF.

2 1092 Coombe Miss A
1 1093 Kildin Mr J J
1094 Kite Mr D A Null

Class 117 — ANY OTHER ARTICLE NOT PREVIOUSLY PROVIDED FOR.

1 1095 Burgess Mr P H
2 1096 Collinson Mr M
3 1097 Gould Miss R
1098 McKelvie Miss R
1099 Sanders Mr D
1100 Williams Mrs K

CRAFT BOOK BINDING

Entry Fee: $3.00 Each Entry.
Prize Money: First, $10; Second, $6.
Exhibitors in classes 118 to 120 are permitted **TWO** entries in any one class.

Class 118 — CONTEMPORARY DESIGN, Book Binding.

1 1101 Doslov Mr N
1102 Ponder Mr J B
1103 Quick Mrs V
2 1104 Zerbe Mr P K
3 1105 Zerbe Mr P K

SPECIAL PRIZE (S031) - $150 donated by MICADOR AUSTRALIA PTY. LTD., will be awarded to the winner of class 118. Mr. N. Doslov

Class 119 — TRADITIONAL DESIGN, Book Binding.

1106 Akhurst Mr A F
1107 Caldwell Ms K
1 1108 Doslov Mr S
1109 Ponder Mr J B
2 1110 Willis Dr J B
3 1111 Willis Dr J B
1112 Zerbe Mr P K

SPECIAL PRIZE (S032) - $100 donated by AUSTRALIAN TYPE COMPANY (suppliers of Traditional Book Binders Finishing Tools), 7 PARKER STREET, FOOTSCRAY, will be awarded to the winner of Class 119 Mr. S. Doslov.

Class 120 — THE KEN BLAKE MEMORIAL PRIZE: NOVICE, up to 3 years experience, in any form of Book Binding.

1113 Green Mr F
2 1114 McPherson Ms H
1115 Mihalek Mr R NA.

PRIZES: First, $50; Second, $25; Third, $15; donated by THE VICTORIAN BOOK BINDERS GUILD INC.

CALLIGRAPHY

Entry Fee. $3.00 Each Entry - One entry in each class.

Class 121 — CALLIGRAPHY, may be framed or mounted.

2 1116 Colebatch Mrs J
1117 Daal Ms G
1118 Diamond Mrs J
1119 McGinness Mrs J
1120 McPherson Ms H
1121 Mourney Mrs H
1122 Stone Mrs J
1123 Street Mr P
1 1124 Ter Haar Mrs K
3 1125 Thomas Mrs E
1126 Wardlaw Mrs M

Prizes: First, $25; Second, $15; Third, $10, donated by the CALLIGRAPHY SOCIETY OF VICTORIA, P.O. BOX 2623W, G.P.O., MELBOURNE.
SPECIAL PRIZE: A Gift Voucher to the value of $75 donated by TAFTS NOMINEES PTY. LTD., 259 COLLINS STREET, MELBOURNE, will be awarded to the winner in this class. Mrs. K. Ter Haar.

Class 122 — CALLIGRAPHY, NOVICE with up to 2 years experience, and who have not won any previous R.A.S.V. prizes. Calligraphy, may be framed or mounted.

3 1127 Belt Mrs S J
1128 Cantrell Mr C
1129 Chambers Ms E
1130 Day Mrs M
2 1131 Faase Mrs J
1132 Ferguson Mr C
1133 Hetaraka Mrs H
1134 Janssen Dr P
1135 Major Ms J
1136 Pile Mrs V J
1137 Powell Ms L M
1138 Romijn Mrs M A
1 1139 Wardlaw Mrs M

Prizes: First, $25, Second, $15, Third, $10, donated by the CALLIGRAPHY SOCIETY OF VICTORIA, P.O. BOX 2623W, G.P.O., MELBOURNE.
SPECIAL PRIZE: A Gift Voucher to the value of $75 donated by TAFTS NOMINEES PTY. LTD., 259 COLLINS STREET, MELBOURNE, will be awarded to the winner in this class. Mrs. M. Wardlaw

BASKETRY

Entry Fee: $3.00 Each Entry - One entry in each class. Prize Money: First, $25; Second, $15; Third, $10.

VICTOR A. LEGGO & CO. PTY. LTD. (IMPORTERS), OBAN ROAD, RINGWOOD, ARE THE SPONSORS OF THE BASKETRY CLASSES.

In Basketry Classes plastic trimmings may be used. Exhibits in Classes 123 to 125 must not be larger than 46 cm long and 61 cm high.

Class 123 — BASKETRY, in Cane, wooden base.

1140 Golden Mrs W W
1141 Laity Mstr J
1142 Reid Mrs L
1143 Stone Mrs J

No Awards.

WEAVING

1144 Sutton Mrs P
Prizes: First, $25, Second, $15, Third, $10.

Class 124 — BASKETRY, in Cane, woven base.

1145 Bedford Ms P J
1146 King Mrs S
1147 Reid Mrs L
1148 Stone Mrs J
1 1149 Sutton Mrs P
Prizes: First, $25, Second, $15, Third, $10.

Class 125 — BASKETRY, in reeds and/or rushes or other natural materials, stitched or woven.

1 1150 Barton Mrs R
1151 Bedford Ms P J
3 1152 Golden Mrs W W
1153 Greene Ms J
1154 Henry Miss J
2 1155 Hopkins Mrs M
1156 King Mrs S
1157 Reid Mrs L
1158 Stone Mrs J
1159 Sutton Mrs P
Prizes: First, $25, Second, $15, Third, $10.

WEAVING

Entry Fee: $3.00 Each Entry - One entry in each class. Prize Money: First, $10; Second, $6. (Unless otherwise stated).

SPECIAL PRIZE (S033) - $25 donated by THE AUSTRALIAN NATIVES' ASSOCIATION, will be awarded to the BEST EXHIBIT with an Australian Theme in classes 126 to 138.

SOILED OR WORN WORK WILL NOT BE ACCEPTED.

Class 126 — HAND-WOVEN CUSHION, size to be no larger than 45cm x 45cm.

1160 Celmins Miss V
1161 Yuer Mrs R

Class 127 — SET OF FOUR PLACE MATS, USING ANY TYPE YARN. (Size not to exceed 44 cm x 28 cm).

No Entry

Class 128 — ANY HAND-WOVEN ARTICLE IN HAND-SPUN WOOL.

1162 Celmins Miss V
1163 Mainstone-Mitchell Mr P
1 1164 Tree Mrs B
2 1165 Yuer Mrs R

Class 129 — HAND-WOVEN GARMENT.

1166 Mainstone-Mitchell Mr P
1 1167 Mason Mrs S
1168 Simari Mrs M
3 1169 Tree Mrs B
2 1170 Woodruff Miss M

Class 130 — KNEE OR TRAVEL RUG IN WOOL OR MOHAIR.

1171 Mainstone-Mitchell Mr P
1 1172 Tree Mrs B

Class 131 — HAND-WOVEN LENGTH OF MATERIAL. Minimum size 2 metres. Attach details of warp and weft, materials and purpose.

No Entry

Class 132 — ANY HAND-WOVEN ARTICLE NOT SPECIFIED ELSEWHERE, ANY TYPE YARN.

1 1173 French Mrs B
1174 Mainstone-Mitchell Mr P
2 1175 Pierpoint Mrs D E
SPECIAL PRIZE - A $25 Gift Voucher has been donated by THE HAND WEAVERS' AND SPINNERS' GUILD OF VICTORIA, MEAT MARKET CRAFT CENTRE, BLACKWOOD STREET, NORTH MELBOURNE to the winner of Class 132.

Class 133 — PIECE OF WEAVING (NOVICE). RESTRICTED TO AN EXHIBITOR WHO HAS NOT WON A FIRST PRIZE IN THIS CLASS AT A PREVIOUS ROYAL MELBOURNE SHOW.

1 1176 Heap Mrs H L
1177 Mainstone-Mitchell Mr P
SPECIAL PRIZE - A $25 Gift Voucher has been donated by THE HAND WEAVERS' AND SPINNERS' GUILD OF VICTORIA, MEAT MARKET CRAFT CENTRE, BLACKWOOD STREET, NORTH MELBOURNE to the winner of Class 133.

Class 134 — ANY ARTICLE OF HAND-WOVEN TAPESTRY. Wall hangings should be unlined and provided with suitable hanging devices.

1 1178 Yuer Mrs R

Class 135 — HAND-WOVEN WALL HANGING, USING ANY YARN/AND OR FIBRE. Suitable hanging devices to be provided. Minimum size 25 cm x 30 cm.

1179 Bourke Ms B
1180 Celmins Miss V

Class 136 — HAND-WOVEN FLOOR RUG. Minimum size 60 cm x 90 cm.

1181 Mainstone-Mitchell Mr P
1182 Scott Mrs L

Class 137 — HAND-WOVEN BAG.

1 1183 Tree Mrs B

Class 138 — HAND-WOVEN TAPESTRY, USING WOOL. (Mounted ready for hanging)

1184 Bourke Ms B
1185 Kite Mrs J

WEAVING

1 1186 Yuer Mrs R NCA.

SPINNING

Entry Fee: $3.00 Each Entry - One entry in each class. Prize Money: First, $10; Second, $6.

SPECIAL PRIZE (S036) - $25 donated by THE AUSTRALIAN NATIVES' ASSOCIATION, will be awarded to the BEST PIECE OF SPINNING with Australian content in classes 139 to 143. MRS. D.E. HALLIDAY. 1188

Class 139 — 3 SKEINS (50 grams each) HANDSPUN YARN.

a. Fine, b. Medium, c. Bulky or Novelty. Include sample of unscoured fleece. State purpose.

1187 Forsyth Mrs G
1 1188 Halliday Mrs D E
1189 Marsden Ms D R
3 1190 Mills Mrs B
1191 Nancarrow Mrs E
2 1192 Raymond Mrs B

Class 140 — 3 SKEINS (50 grams each) NATURAL DYED WOOL. Include sample of unscoured fleece and designate dyestuffs used.

No Entry

Class 141 — 3 SKEINS (50 grams each) THREE DIFFERENT COLOURED SYNTHETIC DYED WOOLS. Include Sample of Unscoured Fleece. State three dye techniques used.

1193 Lane Mrs S NO AWARDS.

Class 142 — ANY ARTICLE MADE FROM HAND-SPUN MOHAIR.

1194 Erwin Mrs J
1195 Hargrave Mrs B
1196 Mayhew Mrs E R
1 1197 Raymond Mrs B NOA.
1198 Russell Mrs M L

Class 143 — ANY ARTICLE MADE FROM HANDSPUN FIBRE OTHER THAN WOOL AND MOHAIR.

1199 Bosma Mrs A M
1200 Jones Mrs P S
1 1201 Lefebure Mrs P NOA.

PORCELAIN ART - CHINA PAINTING

Entry Fee: $3.00 Each Entry - One entry in each class. Prize Money: First, $10; Second, $6. (Unless otherwise stated).

SPECIAL PRIZE (S037) - $25 donated by the AUSTRALIAN NATIVE'S ASSOCIATION will be awarded to the BEST EXHIBIT with an Australian Theme in Classes 144 to 155.
All painting and decoration to be kiln fired.
Commercially grounded and/or gilded articles not accepted.

MRS. L.E. McLEOD 1355.

NOTE: Throughout this Section pictures must not exceed 36 cm x 41 cm including frame and must be presented ready to hang. China must be hand painted, decals or transfers not accepted including decals or transfers used as a guide for raised paste, gold etc.

SALE:
Porcelain Art/China Painting in Classes 144 to 155 may be offered for sale. The letters N.F.S. should be used if the work is NOT FOR SALE. The Company will encourage the sale of work whilst the Exhibition in progress.

A commission of 20% will be charged by the Company for work sold during the Exhibition. Cheques covering sales of exhibits will be posted to the address of the Exhibitor following the Show.

CONDITIONS OF SALE:
Full price must be paid at the time of purchase. Holding deposits will not be accepted, payment can be made by cash, cheque or bankcard.

NOTE: Any china that is oversized will not be accepted and if inadvertantly accepted or if any piece has been disqualified for any other reason, these pieces will not be displayed.

Class 144 — INTERMEDIATE CLASS, for any painter who has not won a 1st, 2nd, or 3rd award at any Royal Show.

1 1202 Bray Ms R
1203 Britten Mrs D
1204 Bryant Mrs B
1205 Covill Mrs M
1206 Davison Ms M
1207 Dickinson Mrs S
1208 Driscoll Miss S
1209 Etchells Mrs M
1210 Foley Mrs W
1211 Hammon Mrs N
3 1212 Hurse Miss W
1213 Morgan Mrs D E
1214 Newton Mrs L B
2 1215 Pierini Mrs D
1216 Ray Mrs W
1217 Robertson Mrs U
1218 Swingler Mrs C
1219 Szatmari Mrs M

SPECIAL PRIZE (S034) - $30 donated by THE VICTORIAN GUILD OF CHINA PAINTERS will be awarded to the winner of this class.

Class 145 — JEWELLERY.

1 1220 Boucher Mrs H
2 1221 Davison Ms M
1222 Fielder Mrs D
1223 Miles Mrs C A
1224 Morgan Mrs D E
1225 Nobes Mrs S
3 1226 Seymour Mrs J
1227 Steegstra Mrs D
1228 Szatmari Mrs M

Class 146 — BIRDS AND ANIMALS DESIGN (ONE ARTICLE).

1229 Armour Mrs I
1230 Barber Mrs L

FOR MOST OF AUSTRALIA'S PAST, WE'VE BEEN LOOKING AFTER ITS FUTURE.

Our nation was barely 60 years old when AMP began providing financial security for ordinary Australians.

In the years since then, we've helped millions safeguard their future.

We stood by our farmers through the depression.

We helped the wives and families of diggers cope with the hardships of war.

Through natural disasters and personal tragedies, we've made sure no-one had to face things alone.

Last year AMP policyholders and beneficiaries received well over $3.5 billion.

And on top of that, more than 5 million policyholders and their families continue to enjoy the most important benefit that AMP offers: the knowledge that we'll always be there when we're needed.

AMP

WE'LL ALWAYS BE THERE

How do you cut 14 years off your home loan? (and save $100,000 doing it)

If you sign up for a standard set-and-forget type of home loan, you're probably in for 25 years of repayments. Instead, call in to any branch of National Australia Bank and we'll show you how you could pay off your home in around 10 years with our flexible home loan.

Cutting years off your home loan
Our home loan takes into account your likely future circumstances; not just your current financial position. By planning to pay more in future years when you can afford it, you can easily cut 14 years off the old set-and-forget type of loan – and in doing so save over $100,00 in interest payments.*

Our Computer shows you how
National Australia Bank offers an exclusive home loan simulator. It's a computer programme we use to structure home loan packages in any number of ways to suit your particular needs. It's then easy to see exactly where you could be in 10 years time depending on the various options chosen. And we'll give you a print-out of all the information to take home for consideration.

To own you own home earlier, call into any branch of National Australia Bank, today.

National Australia Bank
together

*Compared with a normal home loan of $55,000 over 25 years with initial repayment of $769 per month and an interest rate of 16.5% p.a. These savings are calculated in current dollar amounts. The real value of savings will depend on future inflation rates.

PORCELAIN ART - CHINA PAINTING

1231 Borrell Mrs M
1232 Bray Ms R
1233 Covill Mrs M
1234 Crerar Mrs V
1235 Davison Ms M
1236 Etchells Mrs M
1237 Gray Mrs C J
1238 Grenda Mrs R
1239 Hamilton Mrs G
1240 Hurse Miss W
1241 Kilpatrick Mrs B
1242 Lewis Ms J
1243 Mason Mrs P J
1244 Morgan Mrs D E
1245 Newton Mrs L B
1 1246 Pierini Mrs D
3 1247 Prest Mrs D
1248 Prior Mrs E
2 1249 Schepers Mrs P N
1250 Schreck Mrs B
1251 Seymour Mrs J
1252 Szatmari Mrs M

Class 147 — ANY DESIGN OTHER THAN BIRDS AND ANIMALS (ONE ARTICLE) PRIZES - First, $10 and a $20 Gift Voucher; Second, $6; Third, $4; donated by D'S CHINA PAINTING STUDIO, 16 MITCHELL STREET, MENTONE.

1253 Boucher Mrs H
1254 Britten Mrs D
1255 Cody Mrs B
1256 Corrin Miss C
1257 Crerar Mrs V
1258 Davison Ms M
1259 Delacretaz Mrs B
1260 Driscoll Miss S
1261 Frost Mrs M
1262 Geddes Mrs S
1263 Holden Ms L
1264 Hurse Miss W
1265 Kilpatrick Mrs B
1266 Mason Mrs P J
1 1267 McLeod Mrs L E
1268 Morgan Mrs M C
1269 Newman Mrs S
1270 Newton Mrs L B
1271 Neylon Mrs B
1272 Nobes Mrs S
1273 Pierini Mrs D
1274 Prest Mrs D
1275 Prior Mrs E
1276 Robertson Mrs U
1277 Schreck Mrs B
2 1278 Seymour Mrs J
1279 Steegstra Mrs D
3 1280 Wood Mrs B
1281 Young Mrs B

Class 148 — MINIATURE (China to be no larger than 11 cm in any direction).

1282 Armour Mrs I
1283 Boucher Mrs H
1284 Crerar Mrs V
1285 Davison Ms M
1286 Elliott Mrs M
1287 Fielder Mrs D
1288 Grenda Mrs R
1289 Lee Mrs N
1290 McLeod Mrs L E
1291 Miles Mrs C A
1292 Morgan Mrs D E
1293 Morgan Mrs M C
1294 Newton Mrs L B
3 1295 Neylon Mrs B
1296 Nobes Mrs S
1297 Prior Mrs E
1298 Ray Mrs W
1299 Robertson Mrs U
1300 Schreck Mrs B
1 1301 Seymour Mrs J
1302 Swingler Mrs C
1303 Watts Mrs B J
2 1304 Young Mrs B

PRIZES: First, $25; Second, $15; donated by TIFFANY'S CHINA, 284 UNION ROAD, MOONEE PONDS, VIC.

Class 149 — CABINET PIECE (china to be no larger than 23 cm in any direction).

1 1305 Boucher Mrs H
1306 Cody Mrs B
1307 Crerar Mrs V
1308 Davison Ms M
1309 Delacretaz Mrs B
1310 Dundon Mrs H
1311 Geddes Mrs S
1312 Hamilton Mrs G
1313 Jackson Miss M
3 1314 Kilpatrick Mrs B
1315 McLeod Mrs L E
1316 Morgan Mrs D E
1317 Newton Mrs L B
2 1318 Neylon Mrs B
1319 Ng Mrs V
1320 Nobes Mrs S
1321 Prest Mrs D
1322 Robertson Mrs U
1323 Schepers Mrs P N
1324 Schreck Mrs B
1325 Seymour Mrs J
1326 Steegstra Mrs D

PRIZES: First, $20; Second, $10; donated by THE PAINTED PLATE, STATION STREET, FERNTREE GULLY.

Class 150 — NOVICE, for painters with up to four years tuition, who have not won any R.A.S.V. awards.

1327 Borrell Mrs M
1328 Collyer Mrs M
1329 Corrin Miss C
1330 De Plumetot Ms A Le Bas
1331 Dennis Mrs J
1332 Driscoll Miss S
1333 Elliott Mrs M
1 1334 Foley Mrs W
1335 Fraser Ms S
2 1336 Frost Mrs M
3 1337 Hamilton Mrs G
1338 Hammon Mrs N
1339 Mayo Mrs D
1340 Morgan Mrs M C
1341 Newton Mrs L B
1342 Plenty Miss A
1343 Richer Mrs J
1344 Sheppard Miss F
1345 Spencer Mrs L

PORCELAIN ART - CHINA PAINTING

1346 Steegstra Mrs D
1347 Whiley Mr K
1348 Wong Mrs D

SPECIAL PRIZE (S038) - $30 donated by THE VICTORIAN GUILD OF CHINA PAINTERS, will be awarded to the winner of this Class.

Class 151 — PORTRAIT. (Size must not exceed 36 cm x 41 cm including frame).

1349 Bosschieter Mrs L
1 1350 Britten Mrs D
1351 Davison Ms M
1352 Donnelly Ms G
1353 Hamilton Mrs G
1354 Mason Mrs P J
2 1355 McLeod Mrs L E
1356 Neylon Mrs B
3 1357 Ng Mrs V
1358 Nobes Mrs S
1359 Ray Mrs W

Class 152 — MASTER, any design, restricted to an exhibitor who has won a First, Second or Third prize in china painting at a Royal Show.

1360 Boucher Mrs H
1361 Celmins Miss V
1362 Cody Mrs B
1 1363 Crerar Mrs V
3 1364 Donnelly Ms G
1365 Dundon Mrs H
1366 Holden Ms L
1367 Lee Mrs N
1368 Mason Mrs P J
1369 McLeod Mrs L E
1370 Miles Mrs C A
2 1371 Neylon Mrs B
1372 Nobes Mrs S
1373 Prest Mrs D
1374 Prior Mrs E
1375 Schreck Mrs B
1376 Seymour Mrs J
1377 Trimble Mrs L
1378 Wood Mrs B

Prizes: First, $60; Second, $25 gift voucher; Third, $15 gift voucher, donated by BETTE'S PORCELAIN SHOPPE, GLENFERRIE ROAD, HAWTHORN.

Class 153 — RAISED PASTE OR ENAMEL WORK (one article), (to be judged on raised Paste/Enamel work only).

1379 Boucher Mrs H
1380 Cody Mrs B
1381 Crerar Mrs V
1382 Frost Mrs M
3 1383 Geddes Mrs S
1384 Lee Mrs N
1 1385 Neylon Mrs B
1386 Nobes Mrs S
1387 Pierini Mrs D
2 1388 Seymour Mrs J
1389 Trimble Mrs L

SPECIAL PRIZE (S039) - $40 donated by BETTY WOOD will be awarded to the winner in this class.

Class 154 — INNOVATIVE PORCELAIN ART with multi techniques and/or textures.

3 1390 Boucher Mrs H
1391 Bryant Mrs B
1392 Corrin Miss C
1393 Covill Mrs M
1394 Crerar Mrs V
2 1395 Davison Ms M
1 1396 Donnelly Ms G
1397 Fielder Mrs D
1398 Geddes Mrs S
1399 Holden Ms L
1400 Mason Mrs P J
1401 Nobes Mrs S
1402 Prest Mrs D
1403 Seymour Mrs J
1404 Simmonds Mrs C M
1405 Strufer Miss N
1406 Szatmari Mrs M

Class 155 — PAINTING ON GLASS, porcelain art techniques.

1407 Boucher Mrs H
1408 Crerar Mrs V
1 1409 Davison Ms M
3 1410 Donnelly Ms G
1411 Dundon Mrs H
1412 Geddes Mrs S
1413 Grenda Mrs R
1414 Holden Ms L
1415 Kayler-Thomson Mrs W
1416 Kilpatrick Mrs B
1417 Mason Mrs P J
1418 Miles Mrs C A
2 1419 Mulvany Mrs J
1420 Seymour Mrs J
1421 Szatmari Mrs M
1422 Trimble Mrs L
1423 Young Mrs B

PRIZES: First, $80; Second, $40; Third, $30; donated by A.C.I. AUSTRALIA, BURWOOD ROAD, HAWTHORN.

HAND MADE FLOWERS

(Flowers to be made by Exhibitor)

Entry Fee: $3.00 Each Entry - One entry in each class. Prize Money: First, $15; Second, $10.

The Prize Money in classes 156 to 161 has been donated by **AUSTRALIAN FLORIST SUNDRIES, 3 MAYFIELD ROAD, ABBOTSFORD.**

SPECIAL PRIZE (S040) - $25 donated by THE AUSTRALIAN NATIVE'S ASSOCIATION will be awarded to The BEST EXHIBIT with an Australian Theme in Classes 156 to 161. Mrs. V. Eason.

NOTE: FLOWERS AND FOLIAGE TO BE HAND-MADE OF ANY MATERIAL OTHER THAN PAPER OR PLASTIC. (UNLESS OTHERWISE STATED)

MOSAIC WORK

Class 156 — ARRANGEMENT OF HAND-MADE FLOWERS.

SPECIAL PRIZE (S041) - $25 donated by AUSTRALIAN FLORIST SUNDRIES, will be awarded to the winner in this class.

1424 Callander Mrs P
1425 Caserta Mrs A
1426 Hislop Mrs D
2 1427 Hudson Mrs S
1428 Ingeme Mrs V
1429 McLeish Mrs E
1 1430 Rutter Mrs P
1431 Smith Mrs P

MRS P. RUTTER.
NOA.

Class 157 — MINIATURE ARRANGEMENT OF HAND-MADE FLOWERS.

1432 Cook Miss C
1433 Coward Miss L M
1 1434 Gason Mrs V
1435 Hudson Mrs S
2 1436 McLeish Mrs E
1437 Rutter Mrs P

NOA.

Class 158 — CHRISTMAS CENTRE PIECE, made from hand made flowers (Size no higher than 34cm and no longer than 46cm)

1438 Coward Miss L M
1 1439 Gason Mrs V
1440 McLeish Mrs E
1441 Rutter Mrs P
2 1442 Smith Mrs P

NOA.

SPECIAL PRIZE (S042) - $25 donated by AUSTRALIAN FLORIST SUNDRIES, will be awarded to the winner in this class.

MRS. V. GASON

Class 159 — BRIDAL BOUQUET OF HAND-MADE SILK FLOWERS.

2 1443 Gason Mrs V
1444 McLeish Mrs E
1 1445 Smith Mrs P

NOA.

Class 160 — BASKET OF SILK AND/OR DRIED ARRANGEMENT.

2 1446 Gason Mrs V
1447 McLeish Mrs E
1 1448 Smith Mrs P

NOA.

Class 161 — CENTRE PIECE, made from hand made flowers.

2 1449 Callander Mrs P
1450 Coward Miss L M
1451 McLeish Mrs E
1452 Rutter Mrs P
1 1453 Smith Mrs P

NOA.

(Size no higher than 23 cm and no longer than 36 cm).

FIGURINES

Entry Fee: $3.00 Each Entry - One entry in each class. Prize Money: First, $10; Second, $6. (Unless otherwise stated)

SALE:

Figurines in Classes 162 to 164 may be offered for sale. The letters N.F.S. should be used if the work is NOT FOR SALE. The Company will encourage the sale of work whilst the Exhibition is in progress.

A commission of 20% will be charged by the Company for work sold during the Exhibition. Cheques covering sales of exhibits will be posted to the address of the Exhibitor following the Show.

CONDITIONS OF SALE:
Full price must be paid at the time of purchase. Holding deposits will not be accepted, payment can be made by cash, cheque or bankcard.

NOTE: Height not to exceed 18".

Class 162 — SPANISH HAND PAINTED FIGURINE.

1454 Ackerly Mrs M
1455 Kayler-Thomson Mrs W
2 1456 Lewis Ms J
1 1457 Pethybridge Mr J
1458 Trimble Mrs L
1459 Watts Mrs B J
3 1460 Yates Mrs J

Class 163 — PORCELAIN LACED DRAPED FIGURINE.

1461 Ackerly Mrs M
1462 Finch Mrs M
1463 Kayler-Thomson Mrs W
1464 Lewis Ms J
1465 Nicholls Mrs Y
3 1466 Pethybridge Mrs C
1467 Skidmore Mrs J
1468 Strufer Miss N
1469 Trimble Mrs L
1 1470 Walton Mrs C
1471 Watts Mrs B J
2 1472 Yates Mrs J

Class 164 — HAND PAINTED FIGURINE.

Prizes: First, $20; Second, $10; donated by JUNE NEYLON PORCELAIN ART STUDIO, BURNS STREET, MAIDSTONE.

1473 Neylon Mrs B
1 1474 Watts Mrs B J

NOA.

MOSAIC WORK

Entry Fee: $3.00 Each Entry - One entry in each class. Prize Money: First, $10; Second, $6.

(If too large cannot be displayed)

Class 165 — ANY ARTICLE, in any medium.

No Entry

METAL WORK AND JEWELLERY

Entry Fee: $3.00 Each Entry - One entry in each class. Prize Money: First, $10; Second, $6.

SPECIAL PRIZE (S043) - $25 donated the THE AUSTRALIAN NATIVES' ASSOCIATION, will be awarded to the BEST EXHIBIT with an Australian Theme in classes 166 to 173. Mrs J. Paxton. 1479.

The Prizemoney in Classes 170 to 173 has been donated by V.F. TRAINOR & SONS PTY.LTD., 289 FLINDERS STREET, MELBOURNE. If wall hanging, please provide the necessary attachments for display purposes.

Class 166 — DECORATED METAL WORK, etched. (If too large cannot be displayed).

1475 **Bailey Mr L**
1476 **Hardy Mrs D**
1477 **Paxton Mrs J**

No Awards.

Class 167 — DECORATED METAL WORK, beaten. (If too large cannot be displayed).

1478 **Bailey Mr L**
1 1479 **Paxton Mrs J**

NOA.

Class 168 — DECORATED METAL WORK, enamel.

1480 **Bailey Mr L**
2 1481 **Bennett Mrs L**
3 1482 **Box Mrs F**
1483 **Jarvis Mrs G**
1484 **Merson Mrs E**
1 1485 **Natoka Mrs G**
1486 **Thornhill Miss J**

Class 169 — WALL HANGING OR MURAL, in metal work, beaten, formed or welded. Size not to exceed 76cm x 60cm.

1487 **Bailey Mr L**

No Awards.

Class 170 — SILVERSMITHING e.g. TABLEWARE.

No Entry

Prizes: First, $20, Second, $15, Third, $10.

Class 171 — RING.

1488 **Valentini Mr V**

No Awards.

Prizes: First, $20, Second, $15, Third, $10.

Class 172 — BRACELET OR BANGLE.

1489 **Valentini Mr V**

No Awards.

Prizes: First, $20, Second, $15, Third, $10.

Class 173 — PENDANT OR NECKLACE.

1490 **Buff Ms A**
1491 **Dehn Miss C**
1492 **Jarvis Mrs G**
1 1493 **Merson Mr L**
1494 **Valentini Mr V**

NOA.

Prizes: First, $20, Second, $15, Third, $10.

MACRAME WORK

Entry Fee: $3.00 Each Entry - One entry in each class. Prize Money: First, $10; Second, $6.

SPECIAL PRIZE (S044) - $25 donated by the AUSTRALIAN NATIVES' ASSOCIATION will be awarded to the BEST EXHIBIT in Classes 174 and 175.

Mrs D. O'Neill. 1496

Class 174 — ANY ARTICLE.

1495 **Cook Mr P**
1 1496 **O'Neill Mrs D**
1497 **Schroot-Meyer Mrs J**
3 1498 **Simari Mrs M**
2 1499 **Vieusseux Miss M**

Class 175 — WALL HANGING.

1 1500 **O'Neill Mrs D**
1501 **Patterson Mrs J**
1502 **Vieusseux Miss M**

NOA.

BARK WORK

Entry Fee: $3.00 Each Entry - One entry in each class. Prize Money: First, $10; Second, $6.

SPECIAL PRIZE (S045) - $25 donated by the AUSTRALIAN NATIVES' ASSOCIATION will be awarded to the BEST EXHIBIT in Classes 176 to 178.

Mrs A. Ward.

Pictures must be presented ready to hang.

SALE: Bark Pictures offered for sale should have the price clearly indicated. The letters N.F.S. should be used if the work is NOT FOR SALE.

The Company will encourage the sale of work while the exhibition is in progress.

A commission of 20% will be charged by the Company for work sold during the exhibition. Cheques covering sales of exhibits will be posted to the address of the Exhibitor, following the Show.

Class 176 — BARK PICTURE, with additives, must not exceed 54 cm x 43 cm including frame.

1503 **Browne Mrs B**
1504 **Burke Mrs B**
1505 **Canning Mrs N**
1506 **Coates Mr P**
1507 **Flanagan Mrs M**
1508 **Gibson Mrs R**
1 1509 **Gray Miss G**
1510 **Hurrell Mrs S M**
2 1511 **Huston Mrs L**
1512 **Le-Francke Mrs B**
1513 **Moritz Mrs J**
1514 **Rutter Mrs P**
1515 **Walsh Mrs P**
1516 **Ward Mrs A**
1517 **Waring Mrs Y**

NOA.

MISCELLANEOUS CRAFTS

Class 177 — BARK PICTURE, without additives, must not exceed 54cm x 43 cm including frame.

1518 Browne Mrs B
1519 Coates Mr P
1520 Gibson Mrs R
3 1521 Gray Miss G
1522 Green Mrs Y
1523 Hurrell Mrs S M
1524 Huston Mrs L
1525 Le-Francke Mrs B
1526 Marek Miss D
2 1527 Moritz Mrs J
1528 Roy Mrs L
1529 Walsh Mrs P
1 1530 Ward Mrs A

Class 178 — ANY OTHER ARTICLE MADE OF BARK.

1531 Coates Mr P
2 1532 Flanagan Mrs M
1533 Gibson Mrs R
1534 Greene Ms J
1535 Hurrell Mrs S M
1536 Le-Francke Mrs B
1 1537 Roy Mrs L
1538 Sutton Mrs P NOA.

RUG MAKING

Entry Fee: $3.00 Each Entry - One entry in each class. Prize Money: First, $70; Second, $30.

SPECIAL PRIZE (S046) - $25 donated by THE AUSTRALIAN NATIVES' ASSOCIATION, will be awarded to the winner in class 179. DR. C. SHERLOCK. 1543.

Class 179 — HOOKED RUG OR WALL HANGING, not larger than 2.6 metres x 1.7 metres.

1539 Beatty Ms V
2 1540 Caffyn Miss T J
1541 Derian Mrs R
1542 Driscoll Miss S
1 1543 Sherlock Dr C NOA.
1544 Welsh Mrs A

PRIZES - First, $70; Second, $30.
by CHRIS GREENE CARPETS, SHOWGROUNDS, ASCOT VALE.
(Exhibitors are requested to attach rings to back of exhibits for display purposes).

MISCELLANEOUS CRAFTS

Entry Fee: $3.00 Each Entry - One entry in each class Prize Money: First, $10; Second, $6. (Unless Otherwise stated.)

SPECIAL PRIZE (S047) - $25 donated by the AUSTRALIAN NATIVES' ASSOCIATION will be awarded to the BEST EXHIBIT with an Australian Theme in classes 180 to 189. MRS. J. KATTULA - 1573.

Class 180 — DRIED ARRANGEMENT using Horticultural Materials (not more than 51 cm high).

1545 Greenland Mrs D
2 1546 Hudson Mrs S
1 1547 Janssen Mrs M NOA.
1548 McLeish Mrs E

Class 181 — DECORATED OR APPLIQUED WINDCHEATER OR T-SHIRT.

1549 Aarons Mrs A J
1550 Bibby Mrs M
1551 Collins Mrs M
1552 Kelly Mrs D
1553 Kerr Miss R L
1554 McQuilkin Miss K
1555 Mears Ms J A
1556 Ramsey Mrs S
1557 Roy Miss M
1558 Schwedes Mrs B
1 1559 Short Mrs M M
1560 Smith Mrs L
1561 Visser Miss S
2 1562 Walsh Mrs M
3 1563 Watson Miss J
1564 Whitehouse Mrs L
1565 Wilkinson Mrs C

Class 182 — HAND PAINTED WINDCHEATER OR T-SHIRT.

2 1566 Bibby Mrs M
1567 Dehn Miss C
3 1568 Dixon Mrs J
1 1569 Tucker Mrs E
1570 Watson Miss J

Class 183 — PAINTED EGG OR EGGS, (WHOLE).

1571 Grasso Mrs G F
1572 Hetaraka Mrs H
3 1573 Kattula Mrs J M
1574 Maplestone Mrs F A
1575 Robson Miss R
1 1576 Salter Ms B J
2 1577 Walker Ms T C

Class 184 — JEWELLED AND CUT EGGS.

1578 Bons Mrs W
1579 Butler Ms M
1580 Connelly-Ellis Mrs N
1581 Currie Mrs B J
1582 Evans Mrs B
1 1583 Grasso Mrs G F
1584 Hetaraka Mrs H
2 1585 Kattula Mrs J M
1586 Labeyrie Ms H
1587 Reiher Mrs B
1588 Van Den Akker Mrs R
3 1589 Walker Ms T C

Class 185 — ACCESSORIES made with Australian natural materials (sets allowed).

1590 Gray Dr A
1591 Greene Ms J
1 1592 Sutton Mrs P NOA.
1593 Valentini Mr V

Prizes: First, $15; Second, $10, donated by THE AUSTRALIAN NATIVES' ASSOCIATION.

MISCELLANEOUS

Class 186 — PEASANT PAINTING - Individual Piece or Set, self design, wholly or partially copied, on wood or tin, (Restricted to small items).

1 1594 Bidgood Mrs G
1595 Evans Mrs M
1596 Salter Ms B J
1597 Werner Mrs H
2 1598 Wills Mrs J
1599 Woollard Ms M

NoA.

Class 187 — TECHNICAL CRAFT (not previously provided for) - any combination of Metal, Glass, Plastic, Timber etc.

1600 Bailey Mr L
1601 Bolch Mrs R
1 1602 Borchardt Mr F
1603 Dehn Miss C
2 1604 Livingstone Mr C
1605 Melcorey Mr A
1606 Smith Ms Y
1607 Whyte Ms T

NoA.

Class 188 — LEADLIGHT (SETS ALLOWED)

1608 Laragy Mr L
1609 Squibb Mr P
1605 MELCAONEY A. T/F 187

Class 189 — GLASS ETCHING (ONE ARTICLE)

No Entry

DECOUPAGE

(Restricted to Small Items)

Entry Fee: $3.00 Each Entry - One entry in each class. Prizes: First, $10; Second, $6; in classes 190 to 193 donated by **THE DECOUPAGE GUILD OF AUSTRALIA INC., NORTH BLACKBURN.**

Class 190 — TRADITIONAL DECOUPAGE - individual piece or set.

1610 Artz Mrs K
1611 Barton Mrs P
1612 Butler Ms M
1613 Chapman Mrs J
1614 Cocks Mrs E M
1615 Croke Mrs E
1616 Gray Mrs M De B P
1617 Harris Miss S
2 1618 Johnston Mr R
3 1619 Johnston Mrs S
1620 Loftus Mr B A
1621 Petryszyn Mrs G
1622 Petryszyn Ms H
1 1623 Roberts Mrs P A
1624 Slaughter Mrs E

Class 191 — DECOUPAGE ON AND BEHIND GLASS - individual piece or set.

1625 Barton Mrs P
1626 Butler Ms M
1627 Canavan Mr C R
1 1628 Cocks Mrs E M
1629 Gray Mrs M De B P
1630 Loftus Mr B A
2 1631 Petryszyn Mrs G
1632 Petryszyn Mrs G
1633 Ricardo Ms I
1634 Slaughter Mrs E

NoA.

Class 192 DECOUPAGE RE'POUSSE individual piece or set.

1635 Gray Mrs M De B P
1636 Loftus Mr B A
2 1637 Petryszyn Mrs G
1 1638 Petryszyn Ms H
1639 Slaughter Mrs E
1640 Van Den Akker Mrs R

NoA

Class 193 — DECOUPAGE VUE d'OPTIQUE (DIMENSIONAL) - individual piece or set.

1641 Butler Ms M
1 1642 Cocks Mrs E M
1643 Currie Mrs B J
1644 Gray Mrs M De B P
3 1645 Johnston Mrs S
1646 Lloyd Mrs J X
1647 Petryszyn Mrs G
1648 Petryszyn Ms H
2 1649 Ricardo Ms I

WOODWORK

Mitre10
You need it, we've got it.

MITRE 10, 800-808 PRINCES HIGHWAY, SPRINGVALE are the sponsors of the WOODWORK SECTION, Classes 194 to 200.

Entry Fee: $3.00 Each Entry - One entry in each class. Prize Money: First, $50 Gift Voucher; Second, $30 Gift Voucher ; Third, $20 Gift Voucher; donated by **MITRE 10** (unless otherwise stated).

The size of any exhibit must not exceed 4' x 2'6" or 76cm x 136cm base.

Class 194 — An article of Traditional Solid Timber, jointed carpentry and joinery. Made with hand or power tools. SPECIAL PRIZE (S048) - $150 and a bronze medallion, donated by THE INSTITUTE OF CARPENTERS will be awarded to the winner in this class.

1650 Brown Mr L
1651 Cazon Mr B
1652 Kisler Mr V J
1 1653 McPherson Ms H

NoA.

Class 195 — ARTICLE, made with hand tools and power tools (Chain Saw Sculpture entries eligible)

1654 Gilders Mr K
1655 Irving Mr L A
1 1656 Maxwell Ms J
2 1657 Owen Mr B

NoA.

ART COMPETITION

Class 196 — ARTICLE, decorated with metal or other materials.

1 1658 Brown Mr H C
2 1659 Kellett Mr A NOH

Class 197 — CARVED ARTICLE.

3 1660 Brown Mr L
2 1661 Challis Mr J
1662 Irving Mr L A
1663 Lampe Mr H G
1664 Manberg Mr K
1 1665 Thompson Mr B

Class 198 — TURNED ARTICLE. (NOVICE) - Restricted to an exhibitor who has not won a first prize in the same class at a previous Royal Melbourne Show.

1 1666 Barker Mr J G
2 1667 Mulder Mr C D

Class 199 — TURNED ARTICLE. (ADVANCED)

1 1668 Barker Mr J G
3 1669 Mulder Mr C D
2 1670 Owen Mr B

Class 200 — PYROGRAPHY, ANY ARTICLE.

1671 Anderson Mr D
1 1672 Soo Mrs J NCH.

PRIZES: First, $25; Second, $15; Third, $10.

MARQUETRY

Entry Fee: $3.00 Each Entry.
Prize Money: First, $10; Second, $6.

SPECIAL PRIZE (S049) - $30 donated by THE MARQUETRY SOCIETY OF VIC., will be awarded to the BEST EXHIBIT in Classes 201 to 203.

MR. J.E. BARKER - 1682.

Novice and Intermediate Classes are restricted to an exhibitor who has not won a first prize in the same class at a previous Royal Melbourne Show.

Exhibitors in classes 201 to 203 are permitted **TWO** entries in any one class.

Class 201 — MARQUETRY - (Novice).

1673 Bierlaagh Mr N
1674 Bierlaagh Mr N
1675 Bullas Ms P E
2 1676 Knaepple Mrs E J
1677 Milne Mrs D NOH.
1 1678 Milne Mrs D

Class 202 — MARQUETRY - (Intermediate).

2 1679 Milne Mrs D
1 1680 Milne Mrs D

Class 203 — MARQUETRY - (Advanced).

1681 Barker Mr J G
1 1682 Barker Mr J G
1683 Battisson Mr G
1684 Battisson Mr G
1685 Berwick Mr L
1686 Berwick Mr L
1687 Christodulakis Mr E
2 1688 Christodulakis Mr E
1689 Fry Mr S
1690 Fry Mr S
1691 Milne Mrs D
1692 Watt Mr C J
1693 Watt Mr C J NCH.

ART COMPETITION

The R.A.S.V. Limited invites artists to submit work for judging and exhibition at the Royal Melbourne Show.

All work must be the bona fide work of the Exhibitor and have been completed within two years prior to September, 1990.

An exhibit which has been entered at a previous Show of this Company is not eligible.

Any form of photographic work is not eligible.

SPECIAL REGULATIONS

Exhibitors are reminded that the Company's General Regulations apply to all Sections of the Show and that the conditions hereunder apply to these classes only, and are supplementary to the General Regulations.

REGULATIONS

This competition is an non-acquisitive event.

EXHIBITOR: Exhibitor includes competitor and also includes an agent or anyone acting or puporting to be acting on their behalf whether or not employed by the Exhibitor.

NUMBER OF ENTRIES: Exhibitors are permitted two entries in any one class. An exhibit cannot be entered in more than one class. The Company may place in their correct class any exhibit considered to be entered in the wrong class.

EXHIBITION: The exhibition will comprise of such entries as the judge shall select. The selected painting and graphic exhibits will be on view to the public for the duration of the Show. The Company reserves the right to exhibit at any stage of the exhibition any entry not selected for showing on the first day of the exhibition. Entry fees will not be refunded for those entries not on display.

IDENTIFICATION: Exhibitors must indicate clearly on the sticker provided, relevant details, i.e., name and address, title of work, sale price asked for or N.F.S. Sticker to be attached to back of exhibit.

Do not attach small exhibit ticket to glass, etc. Hang from bottom right hand corner when facing.

FRAMING: All painting and graphic exhibits must be framed with screw eyes and wire attached. Copper wire not to be used.

Screw eyes to be positioned on back of painting just above middle and wire to be positioned 4 cm from the centre top. Screw eyes and wire must be strong enough to hold a painting, as no responsibility will be taken for any painting which falls due to faulty attachments. Staples and string is strictly forbidden. Paintings will not be accepted unless correctly presented.

INSURANCE: The Company shall not be liable to any exhibitor if it shall fail to take out a policy of insurance effectively protecting any exhibitor or exhibitors against any claim. In view of the foregoing, Exhibitors are advised to insure their own exhibits against theft, fire or loss.

The Company or any official Judge, Steward, Officer or Employee shall under no circumstances be responsible for:

Loss of any exhibit.

Any damage or injury occasioned to or by any exhibit. Any loss, damage or injury caused to or by any exhibitor.

ART COMPETITION

REPRODUCTION: The Company may allow the reproduction of any work to the press and television stations, during the period of the Show.

RECEIVING OF EXHIBITS: Exhibits in classes 204 to 208 must be delivered to the Art Centre (Entrance Lennon Avenue, Dairy Pavilion end) before 8 p.m. on Tuesday, 11th September.

The Pavillion will be open on Monday, 10th September between 10 a.m. and 4 p.m. and on Tuesday, 11th September between 10 a.m. and 8 p.m.

DEPARTURE OF EXHIBITS: Exhibits will be available for collection on Tuesday, 2nd October between 10 a.m. and 8 p.m. and on Wednesday, 3rd October between 10 a.m. and 4 p.m. Exhibits not collected within the specified times will be disposed of.

SALE: In classes 204 to 208 works offered for sale should have the price clearly indicated. The letters N.F.S. should be used if the work is not for sale. The Society will encourage the sale of work while the exhibition is in progress.

A commission of 20% will be charged by the Company for works sold during the Exhibition.

Cheques covering the sales will be posted to the address of the Exhibitor following the Show.

CONDITIONS OF SALE: Full price must be paid at the time of purchase. Holding deposits will not be accepted, payment can be made by cash, cheque or bankcard. Miniatures entered as a pair must be sold as a pair.

PAINTING COMPETITION

Entry Fee: $6.00 Each Entry.

MICADOR AUSTRALIA PTY.LTD. ART AWARD

SPECIAL PRIZE - A gift voucher to the value of $500 donated by MICADOR AUSTRALIA PTY. LTD., (FINE ART & GRAPHIC ART SUPPLIES) 20 CLARICE ROAD, BOX HILL will be awarded to the BEST EXHIBIT IN THE OPEN ART SECTION CLASSES 204 TO 208. P.C. BOR. 1850

SPECIAL PRIZE (S050) - $80 THE KOSNAR'S PICTURE FRAMING SHOP AWARD, 548 MT. ALEXANDER ROAD, ASCOT VALE, will be awarded for THE BEST 'PORTRAIT' PAINTING IN CLASSES 204 AND 205. MISS J.M. FERREY. 1811

SPECIAL PRIZE (S051) - $100 donated by the AUSTRALIAN NATIVES' ASSOCIATION will be awarded to the BEST ORIGINAL OIL OR WATER COLOUR with an Australian Theme. MS. E. BONHAM - 1877.

SPECIAL PRIZE (S052) - $80 THE KOSNAR'S PICTURE FRAMING SHOP AWARD, 548 MT. ALEXANDER ROAD, ASCOT VALE, will be awarded for THE BEST 'STILL LIFE' PAINTING IN CLASSES 204 AND 205. 1959 - MR. O. NUDLE.

Each exhibit must be presented according to details provided at the beginning of this Section. Oversized exhibits will be rejected.

All exhibits must be correctly framed with Screw Eyes and Wire, as detailed in regulations.

Class 204 — OIL - (acrylic accepted). (No copy work).

(Size must not exceed 122 cm x 122 cm including frame). Non reflective glass is not permitted.

1694 **Abbott Mrs J E**
1695 **Abbott Mrs J E**
1696 **Allsopp Mr E**
1697 **Allsopp Mr E**
1698 **Andrews Mrs P**
1699 **Andrews Mrs P**
1700 **Ashton-Sharp Mrs G**
1701 **Aujard Mrs T**
1702 **Aujard Mrs T**
1703 **Barnett Mrs V**
1704 **Barrett Mrs F**
1705 **Barrie Mr S E**
1706 **Barry Mrs U D**
1707 **Barry Mrs U D**
1708 **Bell Mrs G J**
1709 **Bell Mrs G J**
1710 **Bor Mr P C**
1711 **Bor Mr P C**
1712 **Boucher Mrs L**
1713 **Boucher Mrs L**
1714 **Brookman Mrs J**
1715 **Brookman Mrs J**
1716 **Busby Mrs M**
1717 **Carter Mrs H**
1718 **Chalmers Mrs B**
1719 **Chalmers Mrs B**
1720 **Criconia Mr B I**
1721 **Criconia Mr B I**
1722 **Curry Mrs R**
1723 **Curry Mrs R**
1724 **D'Arcy Mrs N**
1725 **Dawson Mrs R**
1726 **Day Mrs M**
1727 **De La Fuente Mrs I**
1728 **De La Fuente Mrs I**
1729 **De-Cean Mrs Y**
1730 **Deluca Mrs A**
1731 **Dimovski Mr G**
1732 **Dimovski Mr G**
1733 **Downing-McKenzie Taylor Mrs L**
1734 **Doyle Mrs D**
1735 **Doyle Mrs D**
1736 **Drich Mr J V**
1737 **Drich Mr J V**
1738 **Duncan Mr G J**
1739 **Farkas Mrs J M**
1740 **Farkas Mrs J M**
1741 **Fawcett Mrs J**
1742 **Fingher Mrs R**
1743 **Fingher Mrs R**
1744 **Flood Mrs E**
1745 **Flood Mrs E**
1746 **Francis Mrs J**
1747 **Francis Mrs J**
1748 **Gibson Ms M**
1749 **Godkin Mr R**
1750 **Godkin Mr R**
1751 **Grego Mrs C**
1752 **Grego Mrs C**
1753 **Griffeth Mr L**
1754 **Hall Mrs A**
1755 **Hall Mrs A**
1756 **Hardwick Mrs A**
1757 **Hardwick Mrs A**
1758 **Hawker Mrs N**
1759 **Hawker Mrs N**
1760 **Heasley Mrs F M**
1761 **Henfrey Mrs M F**
1762 **Holden Ms L**
1763 **Hudson Mrs S**
1764 **Jacklin Mrs N**
3 1765 **Jacklin Mrs N**
1766 **Jackson Mrs E**
1767 **Jauncey-Prior Mrs G**

PAINTING COMPETITION

1768 Jauncey-Prior Mrs G
1769 Kairns-Greenman Mrs M L
1770 Kairns-Greenman Mrs M L
1771 Kent Mrs J
1772 Kent Mrs J
1773 King Mrs Y
1774 Kirkham Mrs B
1775 Kirkham Mrs B
1776 Kodric Mr J
1777 Kodric Mr J
1778 Laity Mrs D
1779 Laity Mrs D
1780 Landgraf Mrs B
1781 Landgraf Mrs B
1782 Larkins Mrs F
1783 Lee Miss L
1784 Lee Miss L
1785 Leeder Mrs P
1786 Leeder Mrs P
1787 Lovatt Mr E W
1788 Lovatt Mr E W
1789 Manson Mrs P H
1790 Marek Miss D
1791 Matchett Mrs P
1792 Matthews Mr D J
1793 Matthews Mr D J
1794 Maxwell Ms J
1795 Maxwell Ms J
1796 Meadowcroft Mrs F
1797 Michalewicz-Dai E
1798 Michalewicz-Dai E
1799 Minogue Mrs F
1800 Minogue Mrs F
1801 Mokos Ms L
1802 Moore Mr W
1803 Moore Mr W
1804 Morisy Ms J
1805 Morisy Ms J
1806 Muscat Mrs B
1807 Nguyen Mr H K
1808 Noble Mr D
1809 Norman Mr A
1810 Owen Miss C
1811 Perrey Miss J M
2 1812 Perrey Miss J M
1813 Peters Mrs G
1814 Pile Mrs C
1815 Potter Mrs F
1816 Poznic Mr V
1817 Poznic Mr V
1818 Pruis Mrs A
1819 Pruis Mrs A
1820 Randle Mrs M
1821 Randle Mrs M
1822 Ricci Mrs J
1823 Ricci Mrs J
1824 Round Mrs W A
1825 Round Mrs W A
1826 Rutter Mrs P
1827 Simon Ms O
1828 Simon Ms O
1829 Skinner Mr G
1830 Smith Harris
1831 Smith Harris (.)
1832 Smith Mr G R
1833 Smith Mr G R
1834 Smith Mrs J A
1835 Smith Mrs J A
1836 Smith Mrs J M
1837 Smith Mrs J M
1838 Spittal Mrs C
1839 Spittal Mrs C
1840 Stanjo Miss S
1841 Stanjo Miss S
1842 Tansey Mrs J
1843 Tansey Mrs J
1844 Taylor Mrs E M
1845 Taylor Mrs E M
1846 Tepass Mr M
1847 Tepass Mr M
1848 Thomas Mrs K
1849 Thompson Mrs M J
1850 Thompson Mrs M J
1851 Thurlby Mrs N
1852 Thurlby Mrs N
1853 Tucker Ms T
1854 Tucker Ms T
1855 Vivian Mrs M
1856 Walker Mrs C
1857 Walker Mrs C
1858 Warnecke Mrs D
1859 Warnecke Mrs D
1860 Westbury Miss D
1861 Westbury Miss D
1862 Wood Ms N
1863 Wood Ms N
1864 Woodford Mrs D
1865 Young Mr L
1866 Young Mr L

PRIZES: First, $400; Second, $200; Third, $100; donated by MRS. DIANA GIBSON.

Class 205 — WATER COLOUR.(Size must not exceed 122 cm x 122 cm including frame). (No copy work).

1867 Allsopp Mr E
1868 Andrade Mr B
1869 Andrade Mr B
1870 Armstrong Mr F
1871 Armstrong Mr F
1872 Ashton-Sharp Mrs G
1873 Aujard Mrs T
1874 Aujard Mrs T
1875 Barnett Mrs V
1876 Barnett Mrs V
1877 Bonham Ms G
1878 Bonham Ms G
1879 Bor Mr P C
1 1880 Bor Mr P C
1881 Boundy Mrs B
1882 Boundy Mrs B
1883 Carter Mrs H
1884 Comben Mrs A
1885 Comben Mrs A
1886 Couch Mrs Y
1887 Couch Mrs Y
1888 Crawford Mrs M M
1889 Criconia Mr B I
1890 Criconia Mr B I
3 1891 Dawson Mrs R
1892 Dimovski Mr G
1893 Dimovski Mr G
1894 Donnelly Ms G
1895 Donnelly Ms G
1896 Driscoll Miss S
1897 Elksnis Mrs D
1898 Elksnis Mrs D
1899 Elmore Mr K
1900 Elmore Mr K
1901 Farkas Mrs J M
1902 Fawcett Mrs J

PAINTING COMPETITION

1903 Gibson Ms M
1904 Grainger Mrs S
1905 Henfrey Mrs M F
1906 Henfrey Mrs M F
1907 Herbaut Mrs C
1908 Herbaut Mrs C
1909 Hickey Ms H
1910 Hickey Ms H
1911 Hobby Mrs F
1912 Hobby Mrs F
1913 Holden Ms L
1914 Hughes Mr E J
1915 Hughes Mr E J
1916 Hunt Mrs D
1917 Hunt Mrs D
1918 Irving Miss J E
1919 Irving Miss J E
1920 Jacklin Mrs N
1921 Jacklin Mrs N
1922 Jackson Mrs E
1923 Jackson Mrs E
1924 Jackson Mrs J
1925 Jackson Mrs J
1926 Jauncey-Prior Mrs G
1927 Jauncey-Prior Mrs G
1928 Jeffrey Dr E
1929 Jeffrey Dr E
1930 Kent Mrs J
2 1931 Kermond Mr K
1932 Kermond Mr K
1933 Landgraf Mrs B
1934 Landgraf Mrs B
1935 Lundgren-Coulter Ms J
1936 Luton Mrs J
1937 Luton Mrs J
1938 Marcus Mr D
1939 Marcus Mrs D
1940 Marcus Mrs D
1941 Marshall Mrs P
1942 Marshall Mrs P
1943 Matthews Mr D J
1944 Matthews Mr D J
1945 McGuffie Mr B
1946 Michalewicz-Dai E
1947 Michalewicz-Dai E
1948 Minogue Mrs F
1949 Minogue Mrs F
1950 Mokos Ms L
1951 Morisy Ms J
1952 Morisy Ms J
1953 Murray Mrs I
1954 Muscat Mrs B
1955 Newman Mrs G
1956 Nguyen Mr H K
1957 Nobes Mrs S
1958 Nobes Mrs S
1959 Noble Mr D
1960 Norman Mr A
1961 Norman Mr A
1962 O'Hanlon Mrs S A
1963 O'Hanlon Mrs S A
1964 Paterson Mrs J
1965 Paterson Mrs J
1966 Patterson Mrs I J
1967 Patterson Mrs I J
1968 Peterssen Mrs M
1969 Pryke Ms M
1970 Pryke Ms M
1971 Randle Mrs M
1972 Reiher Mr I
1973 Reiher Mr I
1974 Reimers Mr H
1975 Reimers Mr H
1976 Schajermann Mr H
1977 Schajermann Mr H
1978 Simon Ms O
1979 Simon Ms O
1980 Simondson Mrs J
1981 Simondson Mrs J
1982 Smith Mrs F
1983 Sparks Mr G
1984 Sparks Mr G
1985 Stockman Mrs M
1986 Stockman Mrs M
1987 Tucker Ms T
1988 Tucker Ms T
1989 Walker Mrs C
1990 Walker Mrs C
1991 Whatley Mr A
1992 Whatley Mr A
1993 Winters Mrs P
1994 Winters Mrs P
1995 Woodford Mrs D
1996 Woodhead Mrs M
1997 Woodhead Mrs M

PRIZES: First, $400; Second, $200; Third, $100; donated by MRS. LINDSAY NICHOLAS.

Class 206 — MINIATURE OR PAIR OF MINIATURES, related in theme, in any medium. (Size must not exceed 16 cm x 16 cm including frame). (No copy work).

1998 Allsopp Mr E
1999 Allsopp Mr E
2000 Barry Mrs U D
2001 Carter Mrs H
2002 Couch Mrs Y
2003 Criconia Mr B I
2004 Criconia Mr B I
2005 Doyle Mrs D
2006 Griffeth Mr L
2007 Hall Mrs A
2008 Hall Mrs A
2009 Hickey Ms H
2010 Hughes Mr E J
2011 Inglis Mrs J M
2012 Jacklin Mrs N
2013 Jacklin Mrs N
2014 Jackson Mrs E
2015 Lee Miss L
2016 Lundgren-Coulter Ms J
2017 Marshall Mrs P
2018 Marshall Mrs P
2019 Matthews Mr D J
2020 Matthews Mr D J
2021 Minogue Mrs F
2022 Minogue Mrs F
2 2023 Patterson Mrs I J
2024 Patterson Mrs I J
3 2025 Reiher Mr I
2026 Schajermann Mr H
2027 Schajermann Mr H
2028 Simondson Mrs J
2029 Simondson Mrs J
1 2030 Smith Mr G R
2031 Smith Mr G R
2032 Sutterby Mrs J N
2033 Sutterby Mrs J N
2034 Vasil Mrs A
2035 Vasil Mrs A
2036 Vivian Mrs M

CERAMIC COMPETITION

2037 **Whatley Mr A**
2038 **Whatley Mr A**
2039 **Wills Mrs J**

Prizes: First, $200; Second, $100; Third, $50; donated by MRS. DIANA GIBSON.

GRAPHIC COMPETITION

Entry Fee: $6.00 Each Entry.

SPECIAL PRIZE (S053) - $100 donated by the AUSTRALIAN NATIVES' ASSOCIATION will be awarded to the BEST ORIGINAL PRINT OR DRAWING with an Australian Theme. MRS H. CARTER - 2054

Each exhibit must be presented according to details provided at the beginning of this Section.

Class 207 — PRINT - Original (no copy work). Size must not exceed 122 cm x 122 cm including frame.

2 2040 **Doslov Mr N**
2041 **Elksnis Mrs D**
1 2042 **Elksnis Mrs D**
2043 **Thornhill Miss J**
3 2044 **Westbury Miss D**

(Excluding batik work or print on fabric articles).
Prizes: First, $300; Second, $150; Third, $75; donated by MRS. F.J. LITHGOW.

Class 208 — DRAWING - Original (no copy work). Size must not exceed 122 cm x 122 cm including frame. (Excluding fabric articles)

Prizes: First, $300; Second, $150; Third, $75; donated by MRS. LINDSAY NICHOLAS.

2045 **Allsopp Mr E**
2046 **Ashton-Sharp Mrs G**
2047 **Barrie Mr S E**
2048 **Barrie Mr S E**
2049 **Berardino Miss T Di**
2050 **Bor Mr P C**
2051 **Bor Mr P C**
2052 **Busby Mrs M**
2053 **Carter Mrs H**
2054 **Carter Mrs H**
2055 **Crawford Mrs M M**
2056 **Dawson Mrs R**
2057 **De Roach Mr D**
2058 **De Roach Mr D**
2059 **Easlea Mr R F**
2060 **Emery Ms A**
2061 **Fox Ms C**
2 2062 **Golja Ms L**
2063 **Golja Ms L**
2064 **Grainger Mrs S**
2065 **Grainger Mrs S**
2066 **Jackson Mrs E**
2067 **Jackson Mrs E**
2068 **James Miss C**
2069 **Jones Mrs L**
2070 **King Mrs Y**
2071 **King Mrs Y**
2072 **Landgraf Mrs B**
2073 **Landgraf Mrs B**
2074 **Lee Miss L**
2075 **Lee Miss L**
2076 **Lithgow Miss A**
2077 **Llapakis Mrs M**
2078 **Llapakis Mrs M**
2079 **Lubeck Mrs N**
2080 **Lubeck Mrs N**
2081 **Lundgren-Coulter Ms J**
2082 **Marcus Mr D**
2083 **Marek Miss D**
2084 **Matthews Mr D J**
2085 **Matthews Mr D J**
2086 **McGuffie Mr B**
2087 **McKay Mrs M**
2088 **McKay Mrs M**
2089 **Newman Mrs G**
2090 **Newman Mrs G**
2091 **Nguyen Mr H K**
1 2092 **Nguyen Mr H K**
2093 **Noble Mr D**
2094 **Pruis Mrs A**
2095 **Pruis Mrs A**
2096 **Reimers Mr H**
2097 **Reimers Mr H**
2098 **Roberts Mrs N**
2099 **Roberts Mrs N**
2100 **Robinson Mrs L**
2101 **Robinson Mrs L**
2102 **Skinner Mr G**
2103 **Smith Mrs F**
2104 **Smith Mrs J A**
2105 **Smith Mrs J A**
2106 **Sutterby Mrs J N**
2107 **Thompson Mrs M J**
2108 **Thompson Mrs M J**
2109 **Thornhill Miss J**
3 2110 **Thurlby Mrs N**
2111 **Thurlby Mrs N**
2112 **Walker Ms R**
2113 **Walker Ms R**
2114 **Warnecke Mrs D**
2115 **Warnecke Mrs D**
2116 **Westbury Miss D**
2117 **Wilson Mrs S**
2118 **Young Miss M**

CERAMIC COMPETITION

Entry Fee: $3.00 Each Entry.

SPECIAL PRIZE (S054) - $25 donated by the AUSTRALIAN NATIVES' ASSOCIATION will be awarded to the BEST ORIGINAL PIECE in Classes 209 and 210.
MR. W ARTHUR - 213a.

NOTE: EXHIBITORS ARE PERMITTED TWO ENTRIES IN ANY ONE CLASS, IN CLASSES 209 TO 212.

SALE: (Works may be offered for sale at a price in Classes 209 to 212 they should have the price clearly indicated. The letters N.F.S. should be used if the work is NOT FOR SALE. The Company will encourage the sale of work while the exhibition is in progress.
A commission of 20% will be charged by the Company for work sold during the exhibition. Cheques covering sales of exhibits will be posted to the address of the Exhibitor following the Show.
The use of commercial moulds will not be permitted in classes 209, 210 and 212.)

CONDITIONS OF SALE: Full price must be paid at the time of purchase. Holding deposits will not be accepted, payment can be made by cash, cheque, or bankcard.

CERAMIC COMPETITION

Class 209 — EARTHENWARE OR STONEWARE POTTERY - HAND BUILT (not more than 77 cm high)

2119 Collett Mrs M
2120 Collett Mrs M
2121 Guley Mrs C E
2122 Guley Mrs C E
2123 Heap Mr A H
2124 Lawton Miss K
2125 Lawton Miss K
2126 McDonnell Ms J S
2127 McDonnell Ms J S
2128 Neill Mr M
2 2129 Rees Mrs V
2130 Rees Mrs V

1 - MONTEREY T.S. (LUKE ROOLMEN) T/F 387.
3 - MONTEREY T.S. (TAMMY SUTHERLAND) T/F 387

Prizes: First, $30; Second, $15; Third, $5; donated by RACECOURSE HOTEL AND MOTOR INN, CNR. EPSOM & ASCOT VALE ROADS, FLEMINGTON.

Class 210 — EARTHENWARE OR STONEWARE POTTERY - MADE ON WHEEL (not more than 77 cm high). First, $70; Second, $30, donated by B. & L. TETLOW PTY. LTD., 12 GEORGE STREET, BLACKBURN, VIC.

3 2131 Arthur Mr W
1 2132 Arthur Mr W
2 2133 Dwyer Mr D
2134 Dwyer Mr D
2135 Lane Mrs S
2136 Neill Mr M

Class 211 — ARTICLE MADE WITH COMMERCIAL MOULD. (Not more than 77 cm high).

PRIZES: First, $30; Second, $15; Third, $5; donated by CERAMIC HOBBIES, 12 HANRAN STREET, THOMASTOWN.

2137 Ackers Mr B
2138 Atkins Miss M
2139 Atkins Miss M
2140 Baitz Ms O
2141 Baitz Ms O
2142 Bellette Mr K
2143 Bellette Mr K
2144 Bellette Mrs E
2145 Bellette Mrs E
2146 Bosschieter Mrs L
2147 Bosschieter Mrs L
2148 Bowden Mrs M
2149 Bowden Mrs M
2150 De Silva Mr S
2151 De Silva Mr S
2152 Dehn Miss C
2153 Dehn Miss C
2154 Devescovi Ms A
2155 Devescovi Ms A
2156 Fay Mrs G V
3 2157 Fay Mrs G V
2158 Griffin Mr P
2159 Griffin Mr P
2160 Hare Mrs A
1 2161 Hare Mrs A
2 2162 Heap Mr A H
2163 McNab Miss D
2164 Rollis Miss S
2165 Rollis Miss S
2166 Rollis Mrs C
2167 Rollis Mrs C
2168 Simmonds Mrs C M
2169 Simmonds Mrs C M
2170 Smith Mrs L
2171 Smith Mrs L
2172 Taylor Mrs R
2173 Watts Mrs J
2174 Watts Mrs J
2175 Wills Mrs J

CERAMIC SCULPTURE COMPETITION

Entry Fee: $3.00 Each Entry.

SPECIAL PRIZE (S055) - $25 donated by the AUSTRALIAN NATIVES' ASSOCIATION will be awarded to the BEST ORIGINAL PIECE in Class 212.

MR. R. CHAPMAN - 2179

Class 212 — CERAMIC SCULPTURE (not more than 89 cm high). Each entry to consist of no more than two pieces.

2176 Cameron Mrs T
3 2177 Cameron Mrs T
2 2178 Chapman Mr R
1 2179 Chapman Mr R
2180 Connors Mr D
2181 Guley Mrs C E
2182 Guley Mrs C E
2183 Hall Miss J
2184 Lawton Miss K
2185 Lawton Miss K
2186 McDonnell Ms J S
2187 McDonnell Ms J S
2188 Sheerin Mr L M
2189 Sheerin Mr L M

Prizes: First, $70; Second, $30; Third, $25; donated by LEWIS CERAMICS (AUSTRALIA) PTY.LTD., 25 SOUTHEY STREET, WILLIAMSTOWN.

COOKERY

BUSHELLS COFFEE PROUDLY SPONSOR THE COOKERY SECTION

Entry Fee: $3.00 Each Entry - One entry in each class. Prize Money: First, $10; Second, $6. (Unless otherwise stated).

Bushells

SPECIAL PRIZE (S056) - $50 donated by THE AUSTRALIAN DRIED FRUITS ASSOCIATION, will be presented in the Cookery Section, as an encouragement award. The prize will not necessarily go to a prize winner.

4766. MOSSBOURNE S. (LANI LOVITT)

Victoria's biggest automotive group has Australia's best deals.

At Patterson Cheney, we have every car you could imagine.

There's everything from Mercedes-Benz to Mitsubishi.

And we've been in business for over 30 years, so you'll get the sort of service that only comes with experience.

No matter what sort of car you're looking for, see Patterson Cheney.

We're Victoria's biggest automotive group, so you'll get the best deal in Australia.

Patterson Cheney

PATTERSON CHENEY GROUP

Patterson Cheney Holden/Honda, Ringwood – Ian Ridley, 870 4444.
Patterson Cheney Holden/Saab & Subaru, Melbourne – Trevor Hill, 614 5144.
Patterson Cheney Toyota/Central Star Mercedes-Benz, Dandenong – Kevin Thompson, 798 3200.
Barry Bourke Holden/Mitsubishi, Berwick – Barry Bourke, 707 2222
Grand Prix BMW, Hawthorn – Alan Ross, 818 1552.
Kellow-Falkiner Jaguar/Rover/Range Rover, South Yarra – Geoff Briscoe, 266 2501.
Patterson Cheney Trucks, Footscray – David Cheney, 689 3788

THEM 319 COR

Bushells

Bushells Coffee, gently roasted for a smoother taste, is proud to sponsor the Cookery Section of the Arts and Crafts Competition and Exhibition at the Royal Melbourne Show, 20th to 30th September, 1990.

Royal Melbourne Show visitors are sure to enjoy the smoother taste of new Bushells Coffee because we gently roast the beans so they are full of flavour, without a hint of bitterness. Relax after the Show and enjoy the smooth, satisfying taste for yourself.

BUSHELLS COFFEE PROUDLY SPONSOR THE COOKERY SECTION

EXHIBITS IN CLASSES 213 TO 312 MUST BE DELIVERED TO THE SHOW GROUNDS BEFORE 11 A.M. ON SUNDAY, 16TH SEPTEMBER 1990. THE PAVILION WILL BE OPEN FROM TUESDAY, 11TH SEPTEMBER. REFER TO BEGINNING OF PRIZE SCHEDULE FOR COMPLETE DETAILS ON ARRIVAL AND DEPARTURE OF EXHIBITS.

1. Only one entry is allowed in each of the following Classes from any one Exhibitor.
2. The judge shall have the right to sample foods and preserves.
3. The Company reserves the right to only display such exhibits as it deems fit.
4. The Company reserves the right to destroy cookery exhibits that ferment or show signs of mould.
5. Contestants may only use supermarket purchased flour in the Plain Cooking Section. No pre-prepared cake mixes will be accepted.
6. Entries to be baked in home kitchen.
7. All cooking exhibits except puddings, rich fruit cakes, decorated cakes and preserves become the property of the Royal Agricultural Society.

Class 213 — WHITE SCONES (6).

2190 **Boyd Mrs I**
2191 **Bucknall Mr J B**
2192 **Cooper Mrs I**
2193 **Ewert Mrs P**
2194 **Flynn Miss E**
2195 **Hanson Mrs A A**
3 2196 **Hepworth Mr R A**
2 2197 **Horsburgh Ms J**
2198 **Jackson Mr D**
2199 **Jackson Mrs B**
2200 **Judd Mrs R**
2201 **Larmour Mrs H R**
2202 **Lett Mr M D**
2203 **Mahney Mrs L**
2204 **Mason Miss E**
2205 **McMaster Mrs A A**
2206 **Nichols Mrs M**
2207 **Pywell Mrs D M**
2208 **Robinson Miss C J**
1 2209 **Rutledge Mrs R**
2210 **Taylor Miss L**

Class 214 — WHOLEMEAL SCONES (6).

1 2211 **Ewert Mrs P**
2212 **Harburn Mr M K**
3 2213 **Judd Mrs R**
2 2214 **Lett Mr M D**

Class 215 — SULTANA SCONES (6).

2215 **Boyd Mrs I**
2216 **Charleson Miss M**
2217 **Ewert Mrs P**
2218 **Harburn Mr M K**
2219 **Hopkins Mrs V**
1 2220 **Larmour Mrs H R**
2221 **Lett Mr M D**
2 2222 **Nichols Mrs M**
3 2223 **Rutledge Mrs R**

Class 216 — SPONGE SANDWICH (not iced or filled), baked in circular tin not more than 21 cm in diameter.

2224 **Bailey Mrs N**
2225 **Beaumont Mrs M C**
2 2226 **Beveridge Mrs K**
2227 **Boyd Mrs I**
2228 **Brown Mrs V**
1 2229 **Clark Mrs N B**
2230 **Cooper Mrs I**
2231 **Coutts Mrs K**
2232 **Daly Mrs J**
2233 **Douglas Mrs M**
2234 **Earl Mrs L G**
2235 **Ewert Mrs P**
3 2236 **Fitzpatrick Mrs L**
2237 **Foley Ms B**
2238 **Forbes Mrs E**
2239 **Garlick Mrs A**
2240 **Hanson Mrs A A**
2241 **Johnstone Mrs C**
2242 **Johnston Mrs E**
2243 **Larmour Mrs H R**
2244 **McCann Mrs A**
2245 **McLellan Miss M E**
2246 **Nichols Mrs M**
2247 **Rutledge Mrs R**

Class 217 — CHOCOLATE SPONGE SANDWICH (not iced or filled), baked in circular tin not more than 21 cm in diameter.

2248 **Bailey Mrs N**
2249 **Brown Mrs V**
2 2250 **Clark Mrs N B**
2251 **Cooper Mrs I**
2252 **Coutts Mrs K**
2253 **Daly Mrs J**
1 2254 **Douglas Mrs M**
2255 **Ewert Mrs P**
3 2256 **Hood Mrs V A**
2257 **Larmour Mrs H R**
2258 **McCann Mrs A**
2259 **Nichols Mrs M**

Class 218 — GINGER FLUFF SPONGE SANDWICH (not iced or filled), baked in circular tin not more than 21 cm in diameter.

2260 **Bailey Mrs N**
2261 **Beaumont Mrs M C**
2262 **Berger Mrs J A**
2263 **Clark Mrs N B**
2264 **Cooper Mrs I**
1 2265 **Daly Mrs J**
2266 **Douglas Mrs M**
2267 **Ewert Mrs P**
2268 **Glazner Mrs L R**
2269 **Hanson Mrs A A**
2270 **Mackenzie Miss S M**
3 2271 **Mahney Mrs L**
2 2272 **McCann Mrs A**
2273 **Nichols Mrs M**

Class 219 — ROCK CAKES (6) (not larger than 8 cm).

2274 **Carngham Ms B**
2275 **Charleson Miss M**
2276 **Daly Mrs M P**
1 2277 **Douglas Mrs M**
2278 **Hanson Mrs A A**
2279 **Jackson Mr D**
2280 **Jones Miss P A**
3 2281 **Judd Mrs R**

BUSHELLS COFFEE PROUDLY SPONSOR THE COOKERY SECTION

2282 Lane Mrs S
2 2283 McKiernan Mr B
2284 McLellan Miss M E
2285 Pearman Mrs D
2286 Williams Mrs K

Class 220 — PATTY CAKES (6), (not iced), baked in paper cups.

2287 Beveridge Mrs K
2288 Cooper Mrs I
2289 Coutts Mrs K
2290 D'Amore Mrs J
2291 Derian Mrs R
3 2292 Douglas Mrs M
2293 Ewert Mrs P
2294 Flynn Miss E
2295 Glazner Mrs L R
2 2296 Mahney Mrs L
2297 Maxwell Mrs M E
2298 Mott Mrs R
1 2299 Nichols Mrs M

Class 221 — PLAIN CAKE (not iced), not more than 21 cm in diameter.

2300 Charleson Miss M
3 2301 Cooper Mrs I
2302 Earl Mrs L G
1 2303 Hanson Mrs A A
2304 Maxwell Mrs M E
2 2305 Unthank Miss P A

Class 222 — SEED CAKE (not iced), not more than 21 cm in diameter.

2 2306 Cooper Mrs I
3 2307 Earl Mrs L G
2308 Law Mrs N M
2309 Maxwell Mrs M E
1 2310 McCann Mrs A

Class 223 — MARBLE CAKE (not iced), not more than 21 cm in diameter.

2311 Carngham Ms B
1 2312 Cronnolly Miss R E
2 2313 Holmes Miss D
3 2314 Hood Mrs V A
2315 Low Mrs A B
2316 Maxwell Mrs M E
2317 Primmer Miss A

Class 224 — CONTINENTAL LAYER CAKE, using cake layers and completely covered. Decoration to reflect the predominant flavour of the cake.

1 2318 Berger Mrs J A
2 2319 Cussen Mrs D E
3 2320 Pearman Mrs D

Class 225 — CHOCOLATE ROLL - with mock cream filling.

1 2321 Bailey Mrs N
2322 Maxwell Mrs M E NoA.

Class 226 — ORANGE CAKE (top iced), oblong.

2323 Ades Mrs M J
2324 Beveridge Mrs K
2325 Charleson Miss M
2326 Cooper Mrs I
2327 Coutts Mrs K
2328 D'Amore Mrs J
3 2329 Earl Mrs L G
2330 Gardam Mrs W A
2331 Hender Miss D
2332 Holmes Miss D
2333 Johnson Miss G
2334 Lancaster Mrs L
2335 Larmour Mrs H R
2336 Maxwell Mrs M E
1 2337 McCann Mrs A
2338 McLellan Miss M E
2 2339 Mott Mrs R
2340 Nichols Mrs M
2341 Unthank Miss P A

Class 227 — CHOCOLATE CAKE (top iced), oblong.

2342 Ades Mrs M J
2343 Beveridge Mrs K
2344 Bolitho Mr R J
2345 Brake Ms F
2346 Clark Mrs N B
2347 Cooper Mrs I
2348 Crawford Mr B
2349 D'Amore Mrs J
2350 Field Mstr A
1 2351 Fitzpatrick Mrs L
2352 Flynn Miss E
2353 Garry Mrs B V
2354 Hender Miss D
2355 Hopkins Mrs S
2356 Jewell Mrs J
3 2357 Jones Miss P A
2358 Larmour Mrs H R
2359 Lord Mrs D E
2360 Macdonald Miss J
2361 Mahney Mrs L
2362 McCann Mrs A
2363 Nichols Mrs M
2364 Primmer Miss A
2 2365 Simpson Miss K
2366 Tait Miss L
2367 Wood Mrs G M

Class 228 — GINGER CAKE (not iced), not more than 21 cm in diameter.

2 2368 Clark Mrs N B
2369 Crawford Mrs E
2370 Douglas Mrs M
3 2371 Ewert Mrs P
2372 Fleay Mrs M
2373 Hender Miss D
2374 Hood Mrs V A
2375 Horsburgh Ms J
2376 Lancaster Miss J M
1 2377 Marston Mrs A
2379 Maxwell Mrs M E
2380 McCann Mrs A
2381 Pilcher Mrs N

Class 229 — BANANA CAKE (not iced), oblong.

2382 Chandler P.S. (Kathryn Williams)
2383 Christie Mrs S R
2384 Cooper Mrs I
2385 Coutts Mrs K

BUSHELLS COFFEE PROUDLY SPONSOR THE COOKERY SECTION

2386 Crawford Mrs E
3 2387 Earl Mrs L G
2388 Field Miss G
2389 Larmour Mrs H R
1 2390 Lord Miss R C
2 2391 Low Mrs A B
2392 Mahney Mrs L
2393 Marshall Mr R
2394 Maxwell Mrs M E
2395 McCann Mrs A
2396 McKiernan Mr B
2397 McLellan Miss M E
2398 Pearman Mrs D
2399 Primmer Miss A
2400 Wood Mrs G M

Class 230 — CARROT CAKE (not iced), oblong.

2401 Berger Mrs J A
2402 Brake Ms F
1 2403 Briody Mrs J
3 2404 Cooper Mrs I
2 2405 D'Amore Mrs J
2406 Duggan Miss R
2407 Earl Mrs L G
2408 Fitzpatrick Mrs L
2409 Jones Miss P A
2410 Lord Miss R C
2411 Macdonald Miss J
2412 McCann Mrs A
2413 Morrison Miss J
2414 Robinson Mrs V
2415 Sheehan Mrs B

Class 231 — AMERICAN FRUIT CAKE. (Entrants in this Class must use the recipe provided).

2416 Anlezark Miss M
2417 Carngham Ms B
2418 Coman Mrs M
2419 Connors Miss C
2420 Cooper Mrs I
2421 Cussen Mrs D E
2422 De Plumetot Ms A Le Bas
2423 Ewert Mrs P
2424 Fleay Mrs M
2425 Gallagher Mr M K
2426 Gardam Mrs W A
2427 Garlick Mrs A
2428 Govett Mrs M
2 2429 Hearn Mrs P
2430 Holmes Miss D
2431 Lord Mrs D E
1 2432 Muir Mrs R
2433 O'Brien Miss G
3 2434 Woodhouse Mrs D M

PRIZES: First, $20; Second, $10; Third, $5; donated by EGG FARMERS OF VICTORIA.

INGREDIENTS:
250g Dates
125g Glace Pineapple
125g Glace Apricots
125g Glace Red Cherries
125g Green Glace Cherries
125g Sultanas
185g Seeded Raisins
125g Whole Blanched Almonds
185g Shelled Brazil Nuts
2 Eggs
Half Cup Brown Sugar, Lightly Packed
1 Teaspoon Vanilla Essence
2 Tablespoons Rum
90g Butter, Softened
1 Cup Plain Flour
Half Teaspoon Baking Powder
Pinch of Salt

METHOD:
Stone the dates, then chop the pineapple and apricots into fairly large pieces, and leave remaining fruits and nuts whole. Mix all these well together and reserve half cup combined nuts and glace fruits for garnishing. Beat eggs until light and fluffy, then add the sugar, vanilla essence, rum and softened butter. Continue beating until well blended. Sift the flour with the baking powder and salt and add to the creamed mixture with the fruit and nuts. Mix thoroughly. Lightly grease a loaf pan approximately 25 cm x 10 cm and line the base. Spoon mixture evenly into the pan. Arrange reserved fruit and nuts over the top, pressing down gently. Bake in a slow oven for about one and half hours, or until cake is firm to touch. Allow to cool slightly in the tin before turning out.

Class 232 — SULTANA CAKE- SULTANAS ONLY (not iced), not more than 21 cm in diameter.

2435 Bailey Mrs N
2436 Clark Mrs N B
2437 Cooper Mrs I
2438 Coutts Mrs K
2439 Earl Mrs L G
2440 Ewert Mrs P
2441 Fleay Miss A
2442 Fleay Mrs M
2443 Hood Mrs V A
2444 Jackson Mrs B
3 2445 Judd Mrs R
2446 Kerr Miss R L
2447 Lafferty Mrs M
2448 Mackenzie Miss S M
2449 Marston Mrs A
2451 Maxwell Mrs M E
2 2452 McCann Mrs A
2453 Morrison Miss J
2454 Muir Mrs R
1 2455 Smith Mrs R
2456 Williams Mrs J
2457 Wilson Mrs I E
2458 Winzong Ms M
2459 Woodhouse Mrs D M

SPECIAL PRIZE (S057) - $30 donated by the AUSTRALIAN DRIED FRUITS ASSOCIATION, will be awarded to the winner in Class 232.

Class 233 — BOILED FRUIT CAKE (not iced). (Entrants in this class must use the recipe provided).

2460 Bailey Mrs N
2461 Barber Mrs L
2462 Berger Mrs J A
2463 Beveridge Mrs K
2464 Briody Mrs J
2465 Brown Mrs V
2466 Clark Mrs N B
2467 Coales Mrs M
2468 Coman Mrs M

BUSHELLS COFFEE PROUDLY SPONSOR THE COOKERY SECTION

2469 Cooper Mrs I
2470 Dedman Ms D
2471 Edington Miss S
2472 Eggers Mrs M E
2473 Evans Mr K
2474 Gallagher Mr M K
3 2475 Glazner Mrs L R
2476 Gray Mrs V
2477 Harding Mr B
2478 Harding Mrs V
2479 Holmes Miss D
2480 Hood Mrs V A
2481 Jackson Mrs B
2482 Jones Miss P A
2483 Jones Mrs L R
2 2484 Judd Mrs R
2485 Lafferty Mrs M
2486 Lord Mrs D E
2487 Mahney Mrs L
2488 Marriott Mrs S
2489 Maxwell Mrs M E
2490 McCann Mrs A
2491 McDermott Mrs K J
2492 McMaster Mrs A A
2493 Muir Mrs R
2494 Oakes Mrs S
2495 Pearman Mrs D
2496 Pilcher Mrs N
2497 Primmer Miss A
2498 Pywell Mrs D M
1 2499 Robinson Mrs V
2500 Rogers Mrs C
2501 Rossbourne S. (Andrew Powell)
2502 Rossbourne S. (Anthony Mano)
2503 Rossbourne S. (James Somerville)
2504 Rossbourne S. (Jenny Slaughter)
2505 Rossbourne S. (Julia Richards)
2506 Rossbourne S. (Leesa Perry)
2507 Rutledge Mrs R
2508 Sauer Mrs M
2509 Smith Mrs R
2510 Strong Mrs P
2511 Thompson Mrs L
2512 Whitehead Mr R
2513 Williams Mrs J
2514 Wilson Mrs I E
2515 Wood Mrs G M
2516 Woodhouse Mrs D M

PRIZES: First, $20; Second, $10; Third, $5; donated by EGG FARMERS OF VICTORIA, CHANDLER ROAD, KEYSBOROUGH.

INGREDIENTS:

750g mixed fruit
1 cup soft brown sugar
half cup brandy or sherry
three quarters cup cold water
185g butter, chopped
3 eggs, beaten
1 cup plain flour
1 cup self-raising flour
one quarter teaspoon bicarbonate of soda
half teaspoon mixed spice
one quarter teaspoon ground cinnamon
one quarter teaspoon ground nutmeg
one quarter teaspoon ground ginger

METHOD:
Place fruit, brown sugar, brandy or sherry, water and butter in a saucepan and bring to the boil, stirring continuously. Boil over a medium heat for 3 minutes. Allow to cool. Add the eggs then fold in the sifted flours, soda and spices. (The mixture will be quite wet). Place in a greased and lined cake pan no larger than 20cm round or square and bake in a slow oven for approximately 2 1/4 - 2½ hours, or until cooked when tested.

Class 234 — RICH FRUIT CAKE (not iced). (Entrants in this class must use the recipe provided).

2517 Bethleham Hospital (Mr P Kalenderian)
2518 Birchall Miss M
2519 Briody Mrs J
2520 Brittan Mrs M
2521 Brown Mrs V
2522 Carngham Ms B
2523 Clark Mrs N B
2524 Coman Mrs M
2525 Cooper Mrs I
2526 Cussen Mrs D E
2527 Dunn Mr W A
2528 Edington Mrs B
2529 Forbes Mrs E
2530 Gallagher Mr M K
2531 Garlick Mrs A
2532 Gillard Mrs D
2533 Glazner Mrs L R
2534 Govett Mrs M
2535 Hamley Miss T
2536 Harding Mr B
2537 Hood Mrs V A
2538 Janson Ms H
2539 Jones Miss P A
2540 Jones Mrs L R
2541 Lafferty Mrs M
2542 Laycock Mr D E
2543 Long Miss J J
2544 Longley Mrs J M
2545 Macdonald Miss J
2546 McCann Mrs A
2547 McDermott Mrs K J
2548 McKiernan Mr B
2549 McLeish Mrs E
2550 Muir Mrs R
2551 Munday Miss C
2552 Pywell Mrs D M
2553 Robinson Mrs V
2554 Rossbourne S. (Cheryl Degering)
2555 Rossbourne S. (James Somerville)
2556 Rossbourne S. (Justin Sloan)
2557 Rossbourne S. (Kylie Restarick)
2 2558 Rossbourne S. (Nicholas Godfrey)
3 2559 Rossbourne S. (Roche Smith)
2560 Smith Mrs R
2561 Strong Mrs P
2562 Unthank Miss P A
2563 Walkeden Mrs P J
2564 Whitehead Mr R
1 2565 Williams Mrs J
2566 Woodhouse Mrs D M

PRIZES: First, $20; Second, $10; Third, $5; donated by EGG FARMERS OF VICTORIA, CHANDLER ROAD, KEYSBOROUGH.

INGREDIENTS:

315g sultanas

BUSHELLS COFFEE PROUDLY SPONSOR THE COOKERY SECTION

315g currants
250g seeded raisins, chopped
125g red glace cherries, quartered
90g blanched almonds, chopped
2/3 cup brandy or sherry
375g plain flour
60g self-raising flour
2 teaspoons mixed spice
250g butter, softened
250g soft brown sugar
1/3 cup dark jam
1 teaspoon vanilla essence
half teaspoon almond essence
5 eggs

METHOD:
Mix together the fruits and nuts and sprinkle with the brandy or sherry. Cover and stand for at least one hour. Sift together the flours and spice. Cream together the butter and sugar until light and fluffy, then add the jam and essences. Add the eggs, one at a time, beating well after each addition. Add the fruit and flour mixtures alternatively, mixing thoroughly. Place the mixture into a greased and lined cake pan no larger than 20cm square or 23cm round. Bake in a slow oven for approximately 4 - 4½ hours or until cooked when tested. Allow the cake to cool in the pan before turning out.
Note: To ensure uniformity and depending upon the size, it is suggested the raisins be snipped into 2-3 pieces; cherries into 4-6 pieces and almonds crosswise into 3-4 pieces.

Class 235 — PLUM PUDDING (cooked in cloth). Cloth to be removed for judging.

2567 Clark Mrs N B
2568 Dennehy Mrs J
1 2569 Foster Mrs L
3 2570 Harding Mr B
2571 Heath Dr P
2572 Hood Mrs V A
2 2573 Johnstone Mrs C
2574 Marshall Mr R
2575 Mason Miss E
2576 McCann Mrs A
2577 Meadows Mrs V J
2578 Whitehead Mr R

PRIZES: First, $20; Second, $10; Third, $5; donated by EGG FARMERS OF VICTORIA, CHANDLER ROAD, KEYSBOROUGH.

Class 236 — PLUM PUDDING (cooked in basin). Pudding to be removed from basin for judging.

2579 Berger Mrs J A
2580 Clark Mrs N B
2581 Cooper Mrs I
2 2582 Draper Mrs W
2583 Ewert Mrs P
1 2584 Foster Mrs L
2585 Gallagher Mr M K
2586 Garlick Mrs A
2587 Glazner Mrs L R
2588 Govett Mrs M
2589 Harding Mrs V
2590 Heath Dr P
2591 Lancaster Mrs B
2592 Long Miss J J
2593 Mahney Mrs L
2594 Marshall Mr R
2595 Marston Mrs A
2597 McMaster Mrs A A
2598 Muir Mrs R
2599 Pywell Mrs D M
2600 Ramage Mr T
2601 Robinson Mrs V
2602 Smith Mrs P
2603 Taylor Mr T
3 2604 Walkeden Mrs P J
2605 Whitehead Mr R
2606 Woodhouse Mrs D M

PRIZES: First, $20; Second, $10; Third, $5; donated by EGG FARMERS OF VICTORIA, CHANDLER ROAD, KEYSBOROUGH. Entrants in this class must use the recipe provided.
INGREDIENTS:
250g sultanas
250g seeded raisins
250g currants
125g mixed peel
60g blanched almonds, chopped
Finely grated rind of 1 lemon
125g plain flour
Half teaspoon salt
Half teaspoon nutmeg
1 teaspoon mixed spice
250g soft brown sugar
125g soft white breadcrumbs
4 eggs
250g butter, melted
Half cup milk
2 tablespoons brandy

METHOD:
Mix together the sultanas, chopped seeded raisins, currants, mixed peel, almonds and lemon rind. Sift together the flour, salt and spices. Combine the brown sugar and breadcrumbs with the fruit and flour mixtures. Lightly beat the eggs and combine with the slightly cooled melted butter, milk and brandy. Mix the dry ingredients with the moist ingredients. Place the mixture into a greased pudding basin, approximately two - two and half litres in capacity.
Place one thickness of greaseproof paper over the basin followed by a thickness of foil. Tie securely with string. Place the basin on a trivet in a large boiler of boiling water, ensuring the water comes two thirds of the way up the side of the basin. Cover the boiler with a well fitting lid making sure the water is continually replenished and that it remains on the boil. Boil steadily for six hours, then allow to cool and refrigerate.

Class 237 — THE AUSTRALIAN DRIED FRUITS ASSOCIATION/V.A.S.A. RICH FRUIT CAKE COMPETITION. (Entrants in this class must use the recipe provided by the sponsors, THE AUSTRALIAN DRIED FRUITS ASSOCIATION.)

2607 Birchall Miss M
2608 Brown Mrs V
2 2609 Dunn Mr W A
3 2610 Gallagher Mr M K
2611 Garry Mrs B V
2612 Harding Mr B
2613 Harding Mrs V
2614 Jones Mrs L R

BUSHELLS COFFEE PROUDLY SPONSOR THE COOKERY SECTION

1 2615 Lord Miss R C
2616 Marriott Mrs S
2617 Pilcher Mrs N
2618 Primmer Miss A
2619 Vaughan Dr G

Prize Group Level $15.
Winners of Contests at Victorian Country Agricultural Shows are eligible to compete provided they have not been successful in winning a Group Final.
The winning exhibitor in this Class must then compete as a Group Finalist at the 1991 Royal Melbourne Show.
INGREDIENTS:
250g sultanas
250g seeded raisins, chopped
250g currants
125g mixed peel chopped
90g red glace cherries, chopped
90g blanched almonds, chopped
third cup sherry or brandy
250g plain flour
60g self raising flour
quarter teaspoon ground nutmeg
half teaspoon ground ginger
half teaspoon ground cloves
250g butter
250g soft brown sugar
half teaspoon lemon essence or finely grated lemon rind
half teaspoon almond essence
half teaspoon vanilla essence
4 eggs

METHOD:
Mix together all the fruits and nuts and sprinkle with the sherry or brandy. Cover and leave for at least 1 hour, but preferably overnight. Sift together the flours and spices. Cream together the butter and sugar with the essences. Add the eggs one at a time, beating well after each addition, then alternately add the fruit and flour mixtures. Mix thoroughly. The mixture should be stiff enough to support a wooden spoon.
Place the mixture into a prepared tin no larger than 20 cm and bake in a slow oven for approximately 3½ to 4 hours or until cooked when tested. Allow the cake to cool in the tin.
NOTE: To ensure uniformity, and depending upon the size, it is suggested the raisins be snipped into 2 or 3 pieces; cherries into 4-6 pieces and almonds crosswise into 3-4 pieces.

Class 238 — THE AUSTRALIAN DRIED FRUITS ASSOCIATION/V.A.S.A.RICH FRUIT CAKE COMPETITION STATE FINAL.

2620 Boyer Mrs W (Western)
2621 Collins Mrs M (Port Phillip)
2622 Coman Mrs M (North Eastern)
2623 Coonan Mrs K (Upper Goulburn)
2 2624 Daly Ms L (Gippsland)
2625 Davies Mrs (Wimmera)
2626 Dickens Mrs V (Goulburn Valley)
2627 Edmondson Mrs N (Murray Valley)
2628 Gibson Mrs T (South Western)
2629 Grabham Mrs S (Central & South Gippsland)
3 2630 Marston Mrs A (Midlands)
2631 Mott Mrs R (Northern)
1 5205 Mrs. S. MEWETT, Horsham
2632 Muir Mrs R (Central Highlands)
5204 Woodhouse Mrs D (Group14)

Prizes: First, $55; Second, $20; Third, $10. (Regional judging will take place with 13 Group Finalists together with the Group 14 finalist from the 1989 Royal Melbourne Show).
An exhibitor is only eligible to compete in one Group Final in each year.

Class 239 — LAMINGTONS, (buttercake) (6). Maximum size 5 cm cube.

2633 Anlezark Miss M
2634 Charleson Miss M
2635 Douglas Mrs M
3 2636 Hanson Mrs A A
1 2637 McCann Mrs A
2 2638 Mott Mrs R
2639 Munday Miss C
2640 Nichols Mrs M

Class 240 — NUT LOAF (without fruit) (not more than 17 cm long and 8 cm in diameter).

3 2641 Adams Mr J L
2642 Carngham Ms B
2643 Daly Mrs M P
2644 Ewert Mrs P
2 2645 Hanson Mrs A A
2646 Hood Mrs V A
2647 Hopkins Mrs V
2648 Horsburgh Miss J
2649 Mahney Mrs L
2650 Pilcher Mrs N
2651 Pywell Mrs D M
2652 Rogers Mrs C
1 2653 Rutledge Mrs R

Class 241 — SHORTBREAD. Round, not more than 18 cm in diameter and cut into 8 equal triangles.

2654 Allan Mrs E M
2655 Allen Ms K
2656 Bartholomew Mrs L
2657 Brake Ms F
1 2658 Brand Mrs T
2659 Clark Mrs N B
2660 Coutts Mrs K
2661 Ewert Mrs P
2662 Field Miss G
2663 Flynn Miss E
2664 Garry Mrs B V
2665 Griffiths Mrs L
2666 Hargreaves Mrs H
2667 Hartnett Mrs S
2668 Hood Mrs V A
2669 Horsburgh Ms J
2 2670 Low Mrs A B
3 2671 Mahney Mrs L
2672 Pearman Mrs D
2673 Potter Mrs F

Class 242 — SWEET BISCUITS (12), 4 varieties.

2 2674 Clark Mrs N B
2675 Ewert Mrs P
1 2676 Macdonald Miss J
2677 Thomas Miss V A
3 2678 Winters Mrs M

BUSHELLS COFFEE PROUDLY SPONSOR THE COOKERY SECTION

Class 243 — YO YO's, (6) small. (no jam)

2679 Ades Mrs M J
2680 Brake Ms F
2681 Christie Mrs S R
3 2682 Clark Mrs N B
2683 Daly Miss L M
2684 Forbes Mrs E
2685 Garry Mrs B V
2686 Hanson Mrs A A
1 2687 Harding Mrs V
2688 Hopkins Mrs S
2689 McMaster Mrs A A
2690 Mott Mrs R
2691 Mudge Mrs H
2 2692 Pearman Mrs D
2693 Simpson Miss K
2694 Thomas Miss V A

Class 244 — JAM TARTS (home made) sweet short pastry (5) (filled with dark jam (not to exceed 5cm in diameter)

1 2695 Clark Mrs N B
3 2696 Ewert Mrs P
2 2697 Mott Mrs R

Class 245 — FRUIT MINCE TARTS (3) - TOPPED, preferred size 6cm.

1 2698 Clark Mrs N B
2699 Ewert Mrs P
2700 Marston Mrs A
2702 Pywell Mrs D M
2703 Sauer Mrs M
2704 Williams Mrs J

NCH.

Class 246 — HEALTH BARS (5) (not larger than 3cm x 8cm)

2705 Ades Mrs M J
1 2706 Jones Mrs M
2 2707 Mott Mrs R

N.H.

Class 247 — COCONUT MACAROONS (Not less than 6).

3 2708 Christie Mrs S R
2709 Ewert Mrs P
2 2710 Janson Ms H
2711 Jones Miss P A
1 2712 Pearman Mrs D

Class 248 — CREAM PUFF CASES unfilled (preferred size 7cm.)

2713 Berger Mrs J A
2714 Coutts Mrs K
2715 D'Amore Mrs J
1 2716 Daly Mrs M P
2717 Ewert Mrs P
2 2718 Foster Mrs L
2719 Hanson Mrs A A
3 2720 Hood Mrs V A
2721 Larmour Mrs E E

Class 249 — MERINGUES (small, not less than 6).

2722 Christie Mrs S R
2723 D'Amore Mrs J

NO AWARDS.

2724 Garry Mrs B V
2725 Hanson Mrs A A
2726 Pearman Mrs D

Class 250 — SLICES, UNCOOKED, (9), 3 or more varieties, no larger than 6cm.

2 2727 Clark Mrs N B
1 2728 D'Amore Mrs J
2729 Douglas Mrs L
2730 Flynn Miss E
3 2731 Forbes Mrs E
2732 Jones Mrs M
2733 Williams Mrs J

SPECIAL PRIZE (S058) - $25 donated by THE COUNTRY WOMEN'S ASSOCIATION OF VICTORIA, LANSELL ROAD, TOORAK will be awarded to the BEST EXHIBIT in the Bread Section.

- Mrs. V. Harding.

Class 251 — HEALTH BREAD, using wholesome ingredients. (650gm BREAD TIN TO BE USED).

2734 Bartholomew Mr M
2735 Coales Mrs M
3 2736 Harding Mrs V
2 2737 Hargreaves Mrs H
2738 Jagger Mrs P
1 2739 Myers Mr S
2740 Sheehan Ms L

Class 252 — WHITE BREAD with yeast, free form. (Preferred size 45cm x 30cm)

2741 Davies Mrs B
2 2742 Harding Mrs V
3 2743 Morrison Mr R
1 2744 Myers Mr S
2745 Sheehan Ms L

Class 253 — WHITE BREAD, with yeast, Tin Loaf. (650gm bread tin to be used)

2746 Coutts Mrs K
2747 Davies Mrs B
2748 Harburn Mr M K
2749 Harding Mrs V
1 2750 Hargreaves Mrs H
2751 Laird Mr I
2 2752 Myers Mr S
3 2753 Smith Mrs G
2754 Stanford Mrs E
2755 Vaughan Dr G

Class 254 — WHOLEMEAL BREAD with yeast, at least 50% wholemeal to be used, free form. (preferred size 45cm x 30cm)

1 2756 Harding Mrs V
2757 Myers Mr S
2 2758 Sheehan Ms L
3 2759 Vaughan Dr G

Class 255 — WHOLEMEAL BREAD, with yeast, at least 50% wholemeal to be used, Tin Loaf. (650gm bread tin to be used)

2760 Harburn Mr M K
2761 Harding Mrs V
2762 Hargreaves Mrs H

BUSHELLS COFFEE PROUDLY SPONSOR THE COOKERY SECTION

2763 Jagger Mrs P
3 2764 Laird Mr I
2765 Lines Mrs K
2766 Morrison Mr R
1 2767 Myers Mr S
2768 Smith Mrs G
2 2769 Stanford Mrs E
2770 Vaughan Dr G

Class 256 — FRUIT LOAF (with yeast).

2771 Davies Mrs B
2772 Harburn Mr M K
1 2773 Harding Mrs V
2774 Jagger Mrs P
2 2775 Laird Mr I
3 2776 Myers Mr S

Class 257 — BREAD ROLLS, White (6). Dinner Roll Size, not more than 7cm.

2777 Flynn Miss E
2 2778 Harding Mrs V
2779 Hargreaves Mrs H
1 2780 Marston Mrs A
2782 Myers Mr S
2783 Sheehan Ms L

NCA.

Class 258 — BREAD ROLLS, Wholemeal (6). Dinner Roll Size, not more than 7cm.

2 2784 Harding Mrs V
2785 Hargreaves Mrs H
2786 Myers Mr S
1 2787 Sheehan Ms L

NCA

Exhibits in classes 259 and 260 will be kept under refrigeration.

Class 259 — CHEESE CAKE - BAKED, NO DECORATION. (Size not larger than 25 cm in diameter). Presented on Base.

2788 Berger Mrs J A
1 2789 Bolitho Mr R J
2790 Carngham Ms B
3 2791 Ewert Mrs P
2792 McIntyre Ms C
2 2793 Primmer Miss A
2794 Snowball Mrs J

Class 260 — CHEESE CAKE - UNBAKED, NO DECORATION. (Size not larger than 25 cm in diameter). Presented on Base.

2795 Aniezark Miss M
1 2796 Bolitho Mr R J
2797 Fleay Miss A
2798 Rutledge Mrs R
2799 Snowball Mrs J
2800 Strong Mrs P

NCA.

Class 261 — "SIMPLE" DECORATED SPONGE SANDWICH - Top to be iced only - with filling other than cream, not to be cut.

1 2801 Clark Mrs N B
2 2802 Ewert Mrs P
2803 Flynn Miss E
2804 Garry Mrs B V

NCA

NOVICE CLASSES PROUDLY SPONSORED BY BUSHELLS COFFEE

Entry Fee: $3.00 Each Entry - One entry in each class. Prize Money: First, $10; Second, $6.

Entry in Classes 262 to 270 is restricted to an exhibitor who has not won a 1st prize in the same class at a previous Royal Melbourne Show.

Class 262 — WHITE SCONES (6).

2805 Brake Ms F
2806 Bucknall Mr J B
2807 Carngham Ms B
2808 D'Amore Mrs J
2809 Earl Mrs L G
2810 Gallagher Mr M K
2811 Gardam Mrs W A
2812 Hender Miss D
2813 Hepworth Mr R A
2814 Hood Mrs V A
2 2815 Horsburgh Ms J
3 2816 Jackson Mr D
2817 Janson Ms H
2818 Jewell Mrs J
2819 Jones Mrs L R
2820 Kenny Mrs R A
2821 Law Mrs N M
2822 Low Mrs A B
2823 McKiernan Mr B
2824 McMaster Mrs A A
2825 Oswald Mr F
2826 Paterson Mrs M E
2827 Potter Ms F J
2828 Sauer Mrs M
2829 Stephenson Mrs M E
2830 Taylor Miss C
2831 Thomas Miss S
1 2832 Vincent Mrs D
2833 Wallace Mrs R
2834 Ward Miss K
2835 Whelan Mrs D P
2836 Williams Mrs K

Class 263 — WHOLEMEAL SCONES (6).

2 2837 Cook Mrs D
2838 Crawford Mrs E
2839 Gowan Miss C J
2840 Hood Mrs V A
2841 Kenny Mrs R A
2842 Stephenson Mrs M E
2843 Thomas Miss V A
1 2844 Wallace Mrs R
2845 Whelan Mrs D P

NCA.

Class 264 — SULTANA SCONES (6).

2846 Brake Ms F
2847 Carngham Ms B
2848 Cook Mrs D
2849 Dennehy Mr M
2850 Gallagher Mr M K
2851 Hender Miss D
2852 Hood Mrs V A
1 2853 Jewell Mrs J
2854 Jones Mrs L R
2855 Thomas Miss S

PRESERVES

2 2856 Vincent Mrs D
2857 Ward Miss K
2858 Whelan Mrs D P

N OH.

Class 265 — PUMPKIN SCONES (6).

2859 Carngham Ms B
2860 Cook Mrs D
2861 Ewert Mrs P
2862 Follett Mrs E R
2863 Hood Mrs V A
2864 Jewell Mrs J
2865 Jones Mrs L R
2866 Judd Mrs R
2867 Kenny Mrs R A
2868 Lord Miss R C
2869 Muir Miss C
2870 Sheehan Ms L
2871 Walkeden Mrs P J
2872 Whelan Mrs D P

No HUMANS.

Class 266 — TEA CAKE, ring tin not permitted.

2873 Adams Mr J L
1 2874 Beaufoy Miss A
2875 Berger Mrs J A
2876 Follett Mrs E R
2877 Gardam Mrs W A
2878 Hender Miss D
2879 Jones Miss P A
2880 McKiernan Mr B
2881 Munday Miss C
2882 O'Brien Miss G
2883 Skipworth Miss M
2884 Whelan Mrs D P

NOH.

Class 267 — SPONGE SANDWICH (not iced or filled), baked in circular tin not larger than 21 cm in diameter.

2885 Bailey Mrs N
2886 Berger Mrs J A
2887 Brown Mrs V
1 2888 Daly Miss L M
2889 Eggers Mrs M E
2890 Ewert Mrs P
2891 Follett Mrs E R
2892 Hood Mrs V A
2893 Jewell Mrs J
2894 Jones Mrs L R
2895 Kenny Mrs R A
2896 Law Mrs N M
2897 Lynch Mrs L
2898 Mahney Mrs L
2 2899 Paterson Mrs M E
3 2900 Sauer Mrs M
2901 Simpson Miss K
2902 Skipworth Miss M
2903 Smith Mrs R
2904 Taylor Miss C
2905 Winters Mrs M

Class 268 — PATTY CAKES (6), (not iced), baked in paper cups.

2906 Ades Mrs M J
2907 Carngham Ms B
3 2908 D'Amore Mrs J
1 2909 Daly Mrs M P
2910 Ewert Mrs P
2 2911 Follett Mrs E R
2912 Gardam Mrs W A
2913 Gowan Miss C J
2914 Jewell Mrs J
2915 Kenny Mrs R A
2916 O'Brien Miss G
2917 Paterson Mrs M E
2918 Primmer Miss A
2919 Skipworth Miss M
2920 Taylor Miss C
2921 Waters Ms R
2922 Whelan Mrs D P
2923 Winters Mrs M

Class 269 — SWEET BISCUITS - dainty (12), 4 varieties.

2924 Derian Mrs R
2 2925 Ewert Mrs P
2926 Ivison Mrs N
1 2927 McMaster Mrs A A
3 2928 Sheehan Mrs B
2929 Taylor Miss C
2930 Thomas Miss V A

Class 270 — SLICES, Uncooked. (9) 3 or more varieties, no larger than 6cm.

3 2931 D'Amore Mrs J
2932 Ivison Mrs N
1 2933 Jones Mrs M
2 2934 Mudge Mrs H

PRESERVES

Entry Fee: $3.00 Each Entry - One entry in each class. Prize Money: First, $10; Second, $6. (Unless otherwise stated.)

1. All Jam, Jelly and Marmalade exhibits to be exhibited in uniform jars, containing about 500g. All jars to have paraffin or cellophane seals. If paraffin is used, it must be THIN and readily removable.

2. Clear Pickles, in vinegar; Pickles, whole in vinegar or brine; and Pickles, cut, in vinegar or brine, must have screw top lids or clamped glass jar rings. All other classes where jars are required, must have paraffin or cellophane seals.

3. All exhibits of sauces to be in appropriate screw top sauce bottles, no corks.

4. Preserves only to be exhibited in sealed containers. Each exhibit must be labelled.

5. It is suggested that uniform jars and bottles be used throughout, and labelled for identification purposes.

The prize money in classes 271 to 279 has been donated by COTTEES LIMITED, ORANGE GROVE ROAD, LIVERPOOL, N.S.W.

Class 271 — JAM, 1 JAR ANY VARIETY.

2935 Alexander Miss E
2936 Coward Miss L M
2937 De Plumetot Ms A Le Bas
1 2938 Eggers Mrs M E
3 2939 Ewert Mrs P
2940 Fitzpatrick Mr V
2941 Harding Mr B
2942 Horsburgh Ms J
2943 Jagger Mrs P

PRESERVES

2944 Loft Mrs R
2945 Marston Mrs A
2947 McCann Mrs A
2948 McKiernan Mr B
2 2949 Pywell Mrs D M
2950 Schwarze Mrs G
2951 Smith Mrs M M
2952 Thorley Mrs D
2953 Watson Mrs B
2954 Wehner Mr V
2955 Yeo Mrs J

PRIZES: First, $15, Second; $10.
SPECIAL PRIZE (S059) - $20 donated by AUSTRALIAN HOSTESS INDUSTRIES, (FOWLERS VACOLA), CANNING STREET, NORTH MELBOURNE will be awarded to the BEST EXHIBIT in Classes 272 and 273.
- MRS. P. EWERT. (2961)

Class 272 — COLLECTION OF JAMS - excluding marmalade, (3 varieties, 1 jar of each).

2956 Alexander Miss E
2957 Bartholomew Mrs L
2958 Cook Mrs D
2959 De Plumetot Ms A Le Bas
2960 Eggers Mrs M E
1 2961 Ewert Mrs P
3 2962 Fitzpatrick Mr V
2963 Harding Mr B
2 2964 Marston Mrs A
2966 McCann Mrs A
2967 Pywell Mrs D M
2968 Schwarze Mrs G
2969 Wehner Mr V
2970 Yeo Mrs J

PRIZES: First, $15, Second; $10.

Class 273 — COLLECTION OF JELLIES - (3 varieties, 1 jar of each).

2971 Alexander Miss E
2972 Archdall Mrs L
2973 Ewert Mrs P
1 2974 Marston Mrs A
3 2976 McCann Mrs A
2 2977 Schwarze Mrs G
2978 Stanford Mrs E
2979 Yeo Mrs J

PRIZES: First, $15, Second; $10.

Class 274 — SHRED OR EXHIBITION MARMALADE - (1 jar).

2980 Alexander Miss E
2981 Archdall Mrs L
2 2982 Ewert Mrs P
2983 Fitzpatrick Mr V
2984 Long Miss J J
2985 McCann Mrs A
1 2986 Pywell Mrs D M
3 2987 Schwarze Mrs G
2988 Thompson Mrs J L
2989 Williams Mrs K

PRIZES: First, $15, Second; $10.

Class 275 — HOUSEHOLD MARMALADE, BREAKFAST OR CHUNKY - (1 jar).

2990 Alexander Miss E
2991 Brown Mr R V
2992 Eggers Mrs M E
2993 Ewert Mrs P
2994 Fitzpatrick Mr V
2995 Gregory Miss D J
2996 Harding Mrs V
2 2997 Klein Mrs F
2998 Long Miss J J
2999 Macdonald Miss J
3000 Marston Mrs A
3002 McCann Mrs A
3003 McIntyre Ms C
3004 McKiernan Mr B
3005 Price Mrs M
3 3006 Pywell Mrs D M
1 3007 Schwarze Mrs G
3008 Thompson Mrs J L
3009 Wehner Mr V

PRIZES: First, $15, Second; $10.

Class 276 — LEMON BUTTER (1 jar).

3010 Allen Ms K
3011 De Plumetot Ms A Le Bas
3012 Ewert Mrs P
3013 Fitzpatrick Mrs L
2 3014 Foster Mrs L
3015 Gregory Miss D J
3016 Harding Mrs V
3017 Kerr Miss R L
3018 King Mr A
3019 Long Miss J J
1 3020 Marston Mrs A
3022 McCann Mrs A
3 3023 Pywell Mrs D M
3024 Wood Mrs J

PRIZES: First, $15, Second; $10.

Class 277 — CURDS OR BUTTERS - (1 jar) other than lemon butter.

2 3025 Alexander Miss E
3026 Allen Ms K
3027 Coward Miss L M
3028 De Plumetot Ms A Le Bas
3029 Ewert Mrs P
3030 Harding Mrs V
1 3031 King Mr A
3 3032 King Mrs B
3033 McCann Mrs A
3034 O'Brien Miss G

PRIZES: First, $15, Second; $10.

Class 278 — FRUIT MINCE (1 jar).

1 3035 Cook Mrs D
3036 Harding Mrs V
3 3037 Marston Mrs A
3039 McCann Mrs A
2 3040 Morris Mr J
3041 Pywell Mrs D M
3042 Williams Mrs J

PRIZES: First, $15, Second; $10.

PRESERVES

Class 279 — SAVORY HERB JELLY (1 jar).

1 3043 Alexander Miss E
3044 Coward Miss L M
PRIZES: First, $15, Second; $10. NOA.

Class 280 — CLEAR PICKLES - whole or cut, in vinegar, 3 varieties (1 jar of each).

3045 Alexander Miss E
3046 Coward Miss L M
3047 Long Miss J J
NO AWARDS.

Class 281 — MUSTARDS MADE FROM SEED, 1 only.

3 3048 Coward Miss L M
3049 Fitzpatrick Mr V
1 3050 Harding Mrs V
2 3051 McIntyre Ms C

Class 282 — MUSTARD PICKLES (1 jar).

2 3052 Alexander Miss E
3053 Eggers Mrs M E
1 3054 Ewert Mrs P
3055 Loft Mrs R
3056 Long Miss J J
3057 Marston Mrs A
3059 McIntyre Ms C
3 3060 McKiernan Mr B

Class 283 — PICKLES - whole in vinegar or brine (1 jar).

3061 Alexander Miss E
NO AWARDS.

Class 284 — PICKLES - cut, in vinegar or brine (1 jar).

1 3062 Alexander Miss E
3 3063 Eggers Mrs M E
2 3064 Klein Mrs F
3065 Pywell Mrs D M

Class 285 — CHUTNEY - fruit Sweet, eg. Oranges, Grapes etc. (1 jar).

3066 Alexander Miss E
3067 Anderson Miss K
3068 Anderson Mr B
3069 Coward Miss L M
3070 De Plumetot Ms A Le Bas
3071 Ewert Mrs P
3072 Fitzpatrick Mr V
3 3073 Harding Mrs V
1 3074 Marston Mrs A
2 3076 McCann Mrs A
3077 O'Brien Miss G
3078 Pywell Mrs D M

Class 286 — CHUTNEY - vegetable eg. tomatoes, cucumbers etc. (1 jar).

3 3079 Alexander Miss E
3080 Anderson Miss K
3081 Anderson Mr B
3082 De Plumetot Ms A Le Bas
3083 Eggers Mrs M E
3084 Ewert Mrs P
3085 Harding Mrs V
3086 Jagger Mrs P
3087 Loft Mrs R
3088 Long Miss J J
1 3089 Marshall Mr R
3090 Marston Mrs A
2 3092 McCann Mrs A
3093 Munday Miss C
3094 Pywell Mrs D M
3095 Walkeden Mrs P J

Class 287 — TOMATO RELISH (1 jar).

3096 Alexander Miss E
2 3097 Allen Mr H W
3098 Anderson Miss K
3099 Anderson Mr B
3100 Beaumont Mrs M C
3101 Cook Mrs D
3102 Eggers Mrs M E
3103 Ewert Mrs P
3 3104 Fitzpatrick Mr V
3105 Gallagher Mr M K
3106 Harding Mr B
3107 Harding Mrs V
3108 King Mr A
1 3109 King Mrs B
3110 Loft Mrs R
3111 McCann Mrs A

Class 288 — TOMATO SAUCE (1 bottle).

3112 Beaumont Mrs M C
3113 Cook Mrs D
3114 Eggers Mrs M E
1 3115 Fitzpatrick Mr V
3116 Green Mr B
3117 Harding Mrs V
3118 Kerr Miss R L
2 3119 King Mr A
3120 Loft Mrs R
3121 Marston Mrs A
3 3123 McCann Mrs A
3124 Williamson Mrs B

Class 289 — PLUM SAUCE, (1 bottle).

3125 Coward Miss L M
3126 Eggers Mrs M E
3 3127 Harding Mrs V
3128 Ivison Mrs N
3129 Jagger Mrs P
3130 Kerr Miss R L
1 3131 Marston Mrs A
3133 McCann Mrs A
3134 McKiernan Mr B
2 3135 Watson Mrs B

Class 290 — WORCESTERSHIRE SAUCE (1 bottle).

3136 Anderson Miss K
3137 Anderson Mr B
3138 Berger Mrs J A
2 3139 Dixon Mrs M
3140 Ivison Mrs N
3141 Marshall Mr R
3 3142 Marston Mrs A
1 3144 McCann Mrs A

PRESERVES

3145 McKiernan Mr B
3146 Primmer Miss A

Class 291 — PRESERVED FRESH VEGETABLES - in vinegar, no more than 3 varieties, 1 bottle of each.

1 3147 Alexander Miss E NOA.

Class 292 — COLLECTION OF PRESERVED FRUITS - 4 varieties, 1 DISTINCT bottle of each.

No Entry

SPECIAL PRIZE (S060) - $40 donated by AUSTRALIAN HOSTESS INDUSTRIES (FOWLERS VACOLA) will be awarded to the winner of Class 292. NOA.

Class 293 — PRESERVED PINEAPPLE - 2 bottles 2 different packs.

1 3148 Alexander Miss E NOA

Class 294 — PRESERVED PEACHES - 2 bottles 2 different packs.

No Entry

Class 295 — PRESERVED PEARS - 2 bottles 2 different packs.

No Entry

Class 296 — PRESERVED PLUMS - 2 bottles 2 different packs.

1 3149 Alexander Miss E NOA.

Class 297 — PRESERVED APRICOTS - 2 bottles 2 different packs.

No Entry

Class 298 — PRESERVED FRUIT, any other variety not previously mentioned, 2 bottles of same, 2 different packs.

1 3150 Alexander Miss E NOA.

SPECIAL PRIZE (S061) - $40 donated by AUSTRALIAN HOSTESS INDUSTRIES (FOWLERS VACOLA) will be awarded to the BEST EXHIBIT in Classes 293 to 298. Miss E ALEXANDER.

CONFECTIONERY (JUNIORS ONLY)

(UNDER 18 YEARS)

Entry Fee: $1.00 Each Entry - One entry in each class. Prizes: First, $6; Second, $4.
All entrants to indicate their age on exhibit ticket. **(NOTE: Open Entry Form to be completed for this Section)**

Class 299 — COLLECTION OF CHOCOLATES, (not more than 8)

3151 Hodkinson Emma
3 3152 Jones Melissa
2 3153 Milhavet Nicole
3154 Robson Rachel
3155 Taylor Vyvyan
1 3156 Yates Belinda

Class 300 — COCONUT ICE, (not less than 8)

1 3157 Flynn Eden
2 3158 Jones Melissa
3159 Taylor Laura NOA

Class 301 — FUDGE, (Not less than 8)

No Entry

Class 302 — MARSHMALLOWS, (not less than 8)

3160 Jones Melissa NO AWARDS

Class 303 — RUM BALLS, (not less than 8)

1 3161 Barber Angela
3162 Skipworth Marnie
3163 Taylor Laura
3 3164 Ward Kelly
2 3165 Waters Daniel

CONFECTIONERY

(HOME MADE)

ROWNTREE

Entry Fee: $3.00 Each Entry - One entry in each class. Prize Money: First, $10; Second, $6.

Presentation taken into consideration.

Class 304 — COCONUT ICE, not less than 10.

3166 Birchall Miss M
1 3167 Christie Mrs S R
3168 Dabb Mrs F L
2 3169 Potter Mrs F NOA.

Class 305 — FUDGE, 3 distinct varieties, 3 of each.

3170 Aylward Mrs W
3 3171 Backholer Mrs L
2 3172 Griffin Mrs L F
1 3173 Thomas Miss V A

Class 306 — MARSHMALLOWS, not less than 10.

3174 Aylward Mrs W
1 3175 Christie Mrs S R

PIVOT
Fertilisers

PIVOT Supplies a complete range of proven, quality fertilisers for all aspects of primary production.

Wouldn't you prefer to buy from a Co-operative owned by Australian Farmers.

The Phosphate Co-operative Company of Australia Ltd. (Inc. in Victoria),
160 Queen Street, Melbourne. Telephone: (03) 605 0400.

AG-PLUS™

AG-PLUS... THE SERVICE IS GROWING!

Soil is farming's foundation.

AG-PLUS provides the complete professional soil and leaf tissue analysis and reporting service that helps you know your soil and crop better.

Contact Pivot Distributors and Representatives, or your DARA Office.

Pivot Agricultural Laboratory Services Pty. Ltd. (Incorporated in Victoria) trading as AG-PLUS.

Top cake decorators choose Havelock Pure Icing Sugar for that special occasion cake.

SUPPLIES OF CAKE DECORATORS PURE ICING SUGAR CAN BE OBTAINED FROM OUR PREMISES.

HAVELOCK FOOD PRODUCTS PTY. LTD.

CNR. CROSS & HOCKING STREETS, WEST FOOTSCRAY. PHONE 687 2395

DECORATED CAKES

3176 Coutts Mrs K
3177 D'Amore Mrs J
3 3178 Jones Miss P A
2 3179 Judd Mrs R
3180 Primmer Miss A

Class 307 — TOFFEE, (packed in glass jars), BUTTERSCOTCH, PEANUT BRITTLE OR SIMILAR TYPES. (2 varieties)

1 3181 Aylward Mrs W
3182 Dabb Mrs F L
3183 Primmer Miss A

NOA.

Class 308 — RUM BALLS, not less than 10.

3 3184 Austin Mrs M
3185 Christie Mrs S R
3186 Jones Miss P A
2 3187 Jones Mrs M
3188 Muir Mrs R
1 3189 Potter Mrs F

Class 309 — PRESENTATION BOX OR BASKET OF SWEETS (judged for quality and attractiveness).

SPECIAL PRIZE (S062) - $100.00 DONATED BY ROWNTREE HOADLEY LTD., 1585 HUME HWY, CAMPBELLFIELD, will be awarded to the winner in Class 309.

3190 Austin Mrs M
1 3191 Backholer Mrs L
3 3192 Barclay Mrs B
3193 Cronnolly Miss R E
3194 Cussen Mrs D E
3195 Dickman Miss L
3196 Eeles Mrs J
2 3197 Gray Miss S
3198 Milhavet Mrs A
3199 Thomas Miss S
3200 Thomas Miss V A
3201 Winters Mrs M
3202 Yates Mrs C

Class 310 — DECORATED CHOCOLATE EGG OR EGGS (2), individually decorated.

SPECIAL PRIZE (S063) - $100.00 DONATED BY ROWNTREE HOADLEY LTD., 1585 HUME HWY, CAMPBELLFIELD, will be awarded to the winner in Class 310.

3203 Austin Mrs M
1 3204 Barclay Mrs B
3205 Beckers Mrs L
3206 Dickman Miss L
3 3207 Eeles Mrs J
3208 Griffiths Mrs N M
3209 Kidd Mrs E
3210 McLeish Mrs E
2 3211 Ramage Mrs D
3212 Thompson Mrs L
3213 Tidd Miss K

Class 311 — CHOCOLATES - HOMEMADE, 4 distinct varieties, 3 of each. (Judged for quality and attractiveness) SPECIAL PRIZE (S064) - $100.00 DONATED BY ROWNTREE HOADLEY LTD.,1585 HUME HWY, CAMPBELLFIELD, will be awarded to the winner in Class 311.

3214 Austin Mrs M
3215 Backholer Mrs L
3216 Beckers Mrs L
3217 Cronnolly Miss R E
3218 Cussen Mrs D E
3219 Derlan Mrs R
3220 Dickman Miss L
3221 Gilmour Ms J
3222 Griffin Mrs L F
3223 Grisold Mr J
3 3224 Lane Mrs S
3225 Macdonald Miss J
3226 McCluskey Miss J
3227 Milhavet Mrs A
1 3228 Morphett Miss S
3229 Primmer Miss A
3230 Thomas Miss S
3231 Thomas Miss V A
3232 Winters Mrs M
2 3233 Woodley Mr N G
3234 Yates Mrs C

Class 312 — NOVELTY - SWEET PRESENTATION (judged for quality and attractiveness). (Base not to exceed 30cm maximum)

3235 Austin Mrs M
2 3236 Backholer Mrs L
3237 Bates Mrs J
1 3238 Carrick Miss K
3239 Cussen Mrs D E
3240 Driscoll Miss S
3241 Eeles Mrs J
3242 Griffin Mrs L F
3243 Grisold Mr J
3 3244 Milhavet Mrs A
3245 Thomas Miss V A
3246 Van Den Hoek Mrs J
3247 Woodley Mr N G
3248 Yates Mrs C

SPECIAL PRIZE (S065) - $100 donated by ROWNTREE HOADLEY LTD., 1585 HUME HWY, CAMPBELLFIELD, will be awarded to the winner in Class 312.

DECORATED CAKES

Havelock
PURE
FOOD
PRODUCTS

Entry Fee: $3.00 Each Entry - One entry in each class.

DECORATED CAKES

HAVELOCK FOOD PRODUCTS, WEST FOOTSCRAY, are the sponsors of the OPEN DECORATED CAKE SECTION - CLASSES 313 to 324.

MOST SUCCESSFUL EXHIBITOR AWARD:

SPECIAL PRIZE (S066) - $100 and a Trophy donated by G. & J. EARL PTY. LTD., MANUFACTURERS OF CAKE DECORATIONS, P.O. BOX 124, LARA, VIC. will be awarded to the MOST SUCCESSFUL EXHIBITOR in the Decorated Cake Section including both Open and Novice Classes 313 to 333. MR. S. GREENMAN.

Three points will be awarded for the first prize in each class, two points for a second prize, and one point for a third prize.

In the event of a tie, a count back to determine the number of awards will take place.

SPECIAL PRIZE (S067) - An Inscribed Medallion and sash presented by the R.A.S.V. and $100 donated by CECIL & CO. (TINSMITHS) - 20 Swanston Street, Preston, will be awarded for the BEST DECORATED CAKE EXHIBITED AT THE SHOW. MR. S. GREENMAN.

SPECIAL PRIZE (S068) - $100 donated by SUSIE Q, CAKE DECORATING CENTRE, SHOP 4, 372 KEILOR ROAD, NIDDRIE, will be awarded for THE BEST DECORATED CAKE IN CLASSES 313 to 322. MR. S. GREENMAN

SPECIAL PRIZE (S069) - $25 donated by THE AUSTRALIAN NATIVES' ASSOCIATION, will be awarded to the BEST CAKE IN THE SHOW which displays an Australian Theme. MR. S. GREENMAN

EXHIBITS IN CLASSES 313 TO 333 ARE NOT REQUIRED UNTIL 12 NOON ON SATURDAY 15TH SEPTEMBER, BUT CAN BE DELIVERED ON TUESDAY SEPTEMBER 11TH (10AM - 8PM) OR WEDNESDAY SEPTEMBER 12TH (10AM - 8PM) REFER TO THE BEGINNING OF THE PRIZE SCHEDULE FOR FULL DETAILS ON ARRIVAL AND DEPARTURE OF EXHIBITS.

PLEASE NOTE: BASE BOARD NOT TO EXCEED 60cm

Ribbon, tulle, wire stamens and manufactured pillars may be used, but no manufactured ornaments or glitter allowed (unless otherwise stated). Edible colouring may be used. Presentation taken into consideration. Blocks, tins or other materials are not permitted in place of cakes. Cleats must be attached to all cake boards.

SALE: Decorated Cakes in both Open and Novice Classes 313 to 333 may be offered for sale. A commission of 20% will be charged by the Company for any cakes sold during the Exhibition.

The Company will be responsible for receiving the payment of the deposit (20% of the Sale Price) with the final transaction taking place between the Exhibitor and the purchaser at an agreed time.

The Company will encourage the sale of work while the exhibition is in progress.

SPECIAL PRIZES - SIX ROSETTES DONATED BY MRS JOY JOHNSON, WILL BE PRESENTED AS 'ENCOURAGEMENT AWARDS' IN THE DECORATED CAKES. (ALL CLASSES ELIGIBLE). THE AWARDS WILL NOT NECESSARILY GO TO PRIZE WINNERS.

Class 313 — HAVELOCK FOODS - DECORATED CAKE - THE THEME FOR THE 1990 ROYAL MELBOURNE SHOW IS "YOUNG HORIZONS". THIS CLASS ONLY OPEN TO ALL EXHIBITORS (OPEN & NOVICE).

1 3249 Abraham Mrs M
3250 Burley Mrs D
2 3251 Conway Mrs K
3252 Griffiths Mrs N M
3253 Imlach Mrs B
3 3254 Macauley Mrs N
3255 McMaster Mrs A A
3256 Qual Hol Mr J
3257 Rudd Mrs F M

Entries in this Class should depict the Show Theme.

Prizes: First, $75; Second, $50; Third, $25; of which $60 is donated by THE CAKE DECORATORS ASSOCIATION OF VICTORIA.

Class 314 — HAVELOCK FOODS - DECORATED CAKE - Royal Show or Rural Theme Prizes: First $75 and an inscribed medallion, Second $50, Third $25.

3258 Barclay Mrs B
3259 Burley Mrs D
3260 Cordell Mrs N
1 3261 Greenman Mr S
2 3262 Griffiths Mrs N M
3263 Kidd Mrs E
3 3264 Seidel-Davies Mrs V

Class 315 — HAVELOCK FOODS - BIRTHDAY OR ANNIVERSARY CAKE (not more than two tiers high. Candles permitted.

3265 Bryant Mrs A
3 3266 Burley Mrs D
3267 Dabb Mrs F L
3268 Greenman Mr S
3269 Hamilton Mrs R
2 3270 Jones Mrs S
3271 Luke Mrs J
1 3272 Ross Mr T
3273 Williams Miss J
3274 Williams Mr P

Prizes: First, $75; Second, $50; Third, $25.

Class 316 — HAVELOCK FOODS - CHRISTENING CAKE (not more than two tiers high).

3275 Dabb Mrs F L
1 3276 Greenman Mr S NOA.
3277 Peterson Mrs W
3278 Thompson Mrs L

Prizes: First, $75; Second, $50; Third, $25.

Class 317 — HAVELOCK FOODS - NOVELTY CAKE.

3279 Barclay Mrs B
3280 Battisson Miss R
3281 Cordell Mrs N
3282 Cumming Mrs L
2 3283 Daly Mrs R H
3284 Mrs B Fermanian
3285 Greenman Mr S
3286 Jamieson Ms T

1. MRS. J. COYLE
2. MISS T. HOCH.
3. MRS. D. BURLEY.
4. MRS. A.A. McMASTER.
5. MR. T. ROSS
6. MRS J.A. CHOVETI-

DECORATED CAKES

3 3287 McMaster Mrs A A
3288 Phillips Mrs K
3289 Porter Mrs B
1 3290 Ross Mr T
3291 Thompson Mrs L
3292 Williams Mr P
Prizes: First, $75; Second, $50; Third, $25.

Class 318 — HAVELOCK FOODS MINIATURE SPECIAL OCCASION BIRTHDAY CAKE - HAND WORK ONLY - wire, ribbon, tulle, manufactured non synthetic stamens or hand made stamens permissable. The base board including the immediate decoration must fit inside a 16cm square. The cake when covered must not exceed 11cm at the widest point. This class represents a single cake only.

3293 Brown Mrs V
1 3294 Bryant Mrs A
3295 Burley Mrs D
3296 Cumming Mrs L
3297 Davy Mrs L I
3 3298 Ead Mrs N J
3299 Gardam Mrs W A
3300 Griffiths Mrs N M
3301 Jones Mrs S
3302 Kidd Mrs E
3303 Koch Miss T
3304 Leman Mrs P
3305 Macauley Mrs N
2 3306 McMaster Mrs A A
3307 Rodrigo Mrs S
3308 Thompson Mrs L
3309 Wilson Mrs I E
Prizes: First, $75; Second, $50; Third, $25.

Class 319 — HAVELOCK FOODS - WEDDING CAKE, Covered with Rolled Fondant Icing (2 tiers).

2 3310 Bryant Mrs A
3311 Burley Mrs D
3312 Dabb Mrs F L
3313 Elliott Mrs M
3314 Hamilton Mrs R
1 3315 Jones Mrs S
3316 Luke Mrs J
3 3317 O'Loughlin Mrs S F
3318 Peterson Mrs W
3319 Williams Mr P
Prizes: First, $75; Second, $50; Third, $25.

Class 320 — HAVELOCK FOODS - WEDDING CAKE, Covered with Rolled Fondant Icing (3 tiers).

3320 Dabb Mrs F L
1 3321 Greenman Mr S
2 3322 Hamilton Mrs R
3323 Luke Mrs J
3324 Moreton Mrs M
3 3325 Ross Mr T
Prizes: First, $75; Second, $50; Third, $25.

Class 321 — HAVELOCK FOODS - CHRISTMAS CAKE.

3326 Burley Mrs D
3 3327 Cordell Mrs N
3328 Davy Mrs L I
2 3329 Greenman Mr S
1 3330 Luke Mrs J
3331 Macauley Mrs N
3332 Phillips Mrs K
3333 Seidel-Davies Mrs V
3334 Williams Miss J
3335 Williams Mr P
Prizes: First, $75; Second, $50; Third, $25.

Class 322 — HAVELOCK FOODS - DECORATED CAKE, COCOA BUTTER PAINTING (SEPIA TONES ONLY). Prize: First, $25; Second, $15; Third, $10.

2 3336 Burley Mrs D
3337 Greenman Mr S
3338 Griffiths Mrs N M
3339 Kidd Mrs E
1 3340 Macauley Mrs N
3 3341 Simpson Miss L

Class 323 — HAVELOCK FOODS - FOUR DIFFERENT SPECIES OF FLOWERS, with a minimum of three flowers of each variety, buds and leaves additional.

Flowers should be presented on a background not necessarily a plaque, featuring piping with Royal Icing. Wire, tulle, ribbon and non synthetic stamens permitted.

2 3342 Bryant Mrs A
1 3343 Burley Mrs D
3344 Davy Mrs L I
3345 Mrs B Fermanian
3346 Greenman Mr S
3 3347 Hamilton Mrs R
3348 Jones Mrs S
3349 Kidd Mrs E
3350 Leman Mrs P
3351 Macauley Mrs N
Prizes: First, $25; Second, $15; Third, $10.

Class 324 — HAVELOCK FOODS - DECORATION SUITABLE FOR USE ON A CAKE - Painted or Flooded Plaque, Moulded or Piped Flowers or Sculpture.

3352 Birchall Miss M
1 3353 Burley Mrs D
3354 Davy Mrs L I
3355 Greenman Mr S
3356 Jones Mrs S
2 3357 Kidd Mrs E
3358 Leman Mrs P
3 3359 Macauley Mrs N
3360 Peterson Mrs W
3361 Robertson Mrs L J
3362 Seidel-Davies Mrs V
3363 Thompson Mrs L
3364 Wilson Mrs I E
Prizes: First, $25; Second, $15; Third, $10.

1. Miss K. Kidd
2. Mrs. J. Coyle.
3. Mrs. V. Brown.
4. Mrs L. Beckers
5. Miss J. Maguire.

NOVICE CLASSES

Entry Fee: $3.00 Each Entry - One entry in each class.

SPECIAL PRIZES - COPIES OF THE PUBLICATIONS 'CAKE DECORATING FOR ALL SEASONS', 'STEP BY STEP GUIDE TO CAKE DECORATING' AND FANTASY CAKES' BY LUCY POULTON, PUBLISHED BY VIKING O'NEIL AND DISTRIBUTED BY PENGUIN BOOKS AUSTRALIA LTD., WILL BE PRESENTED AS AN 'ENCOURAGEMENT AWARD' IN CLASSES 325, 326, 327, 329 and 330. THE PRIZE IN EACH CLASS WILL NOT NECESSARILY GO TO A PRIZE WINNER.

SPECIAL PRIZE (S070) - $40 and trophy donated by the JUDEE LUKE COTTAGE ACADEMY OF CAKE DECORATING, ROLLINGS ROAD, UPPER FERNTREE GULLY will be awarded to the BEST DECORATED CAKE in Classes 325 to 331. Mrs. J.A. Crouch. 3421

PLEASE NOTE: BASE BOARDS NOT TO EXCEED 60cm.

Entry in Classes 325 to 333 is restricted to an exhibitor who has not won a first prize in the same class at a previous Royal Melbourne Show.

Ribbon, tulle, wire stamens and manufactured pillars may be used, but no manufactured ornaments or glitter allowed (unless otherwise stated). Edible colouring may be used. Presentation taken into consideration. Blocks, tins or other materials are not permitted in place of cakes. Cleats must be attached to all cake boards.

Class 325 — BIRTHDAY OR ANNIVERSARY CAKE (not more than 2 tiers high). (Candles may be used in presentation.)

1 3365 Banks Mrs M
3366 Bates Mrs J
3367 Birchall Miss M
3368 Borg Mrs T
3369 Brown Mrs V
3370 Buhagiar Mrs J
3 3371 Christy Mrs D
3372 Conway Mrs K
3373 Crouch Mrs J A
3374 Dabb Mrs F L
3375 Daly Mrs R H
3376 Dickman Miss L
3377 Ead Mrs N J
3378 Fay Mrs J
3379 Feldtmann Mrs M
3380 Knowles Miss C J
3381 Longley Mrs J M
2 3382 Maguire Miss J
3383 Meadows Miss P
3384 Merrick Mrs L
3385 O'Neill Mrs J
3386 Rodrigo Mrs S
3387 Seidel-Davies Mrs V
3388 Teh Mrs S
3389 Tidd Miss K
3390 Wade Mrs F
3391 Wilson Miss K E

Prizes: First, $75; Second, $50; Third, $25, donated by WEST'S CAKE DECORATIONS PTY.LTD., 15 FLORENCE STREET, BURWOOD, VIC.

Class 326 — CHRISTENING CAKE (not more than 3 tiers high).

3392 Abraham Mrs M
3393 Britton Mrs N
3394 Brown Mrs V
3395 Bryant Mrs A
3396 Buhagiar Mrs J
3397 Calleja Mrs G
3398 Cordell Mrs N
1 3399 Coyle Mrs J
3400 Cuthill Miss S
3401 Dabb Mrs F L
2 3402 Gardam Mrs A
3403 Gilham Mrs S
3404 Greenwood Miss R
3405 Irish Mrs B R
3406 Koch Miss T
3407 Langelaan Mrs J
3408 Lynch Mrs L
3409 Marriott Mrs S
3410 Morris Mrs S J
3411 Quai Hoi Mr J
3412 Seidel-Davies Mrs V
3 3413 Thompson Mrs D

Prizes: First, $75; Second, $50; Third, $25, donated by ORCHARD (SOFT AND ALMOND ICING COMPANY) 83 GREEN STREET, RICHMOND.

Class 327 — WEDDING CAKE, Covered with Rolled Fondant Icing (2 tiers).

3414 Airey Mrs H J
3415 Banks Mrs M
3416 Beckers Mrs L
3 3417 Brown Mrs V
3418 Buhagiar Mrs J
3419 Cassar Mrs M
3420 Clyne Miss H
1 3421 Crouch Mrs J A
3422 Dabb Mrs F L
3423 Ead Mrs N J
3424 Gardam Mrs A
3425 Goodall Miss R
3426 Hamley Miss T
3427 Hodkinson Mrs M
3428 Humphrey Mrs M
3429 Longley Mrs J M
3430 Maguire Miss J
3431 McLean Mrs L
3432 Merrick Mrs L
2 3433 Moreton Mrs M
3434 Powell Mrs J
3435 Rodrigo Mrs S
3436 Taylor Mrs E
3437 Tidd Miss K
3438 Webb Mrs J E
3439 Williams Miss D J
3440 Xenitelis Miss M

Prizes: First, $75; Second, $50; Third, $25, donated by C.S.R. LTD., Box 80 YARRAVILLE.

Class 328 — WEDDING CAKE, Covered with Rolled Fondant Icing (3 tiers).

3441 Archibald Mrs P
3442 Britton Mrs N
3443 Brown Mrs V
3444 Bruhn Mrs C
3445 Dabb Mrs F L
3446 Ead Mrs N J
3447 Greenwood Miss R

NOVICE CLASSES

3448 Imlach Mrs B
1 3449 Laycock Mrs S
3 3450 Maguire Miss J
2 3451 Rodrigo Mrs S
3452 Smith Miss N M

Prizes: First, $75; Second, $50; Third, $25, donated by C.S.R. LTD.

Class 329 — NOVELTY CAKE.

3453 Abraham Mrs M
3454 Airey Mrs H J
3455 Archibald Mrs P
2 3456 Beckers Mrs L
3457 Black Mrs S
3458 Brown Mrs V
3459 Buhagiar Mrs J
3460 Calleja Mrs G
3461 Cirona Mrs D
3462 Clapton Miss J
3463 Conroy Mrs J
3464 Conway Mrs K
3465 Cristoforo Mrs J
3466 Dickman Miss L
3467 Fay Mrs J
3468 Gaston Mrs E M
3469 Gatt Mr J
3470 Griffiths Mrs N M
3471 Hamley Miss T
3472 Hislop Miss W
3473 Hislop Mrs D
3474 Imlach Mrs B
1 3475 Jensen Mr E
3476 Lethbong Mrs L
3477 Longley Mrs J M
3478 Mitchell Mrs L
3479 Morris Mrs S J
3480 Rudd Mrs F M
3 3481 Simpson Mrs A
3482 Tidd Miss K
3483 Webb Mrs J E

First Prize: A Voucher to the value of $180, donated by AIRBRUSH CENTRE OF MELBOURNE, 267 FLEMINGTON ROAD, NORTH MELBOURNE, VIC.

Class 330 — CHRISTMAS CAKE.

3484 Brown Mrs V
3485 Buhagiar Mrs J
3486 Caldwell Miss F
3487 Cordell Mrs N
1 3488 Coyle Mrs J
3489 Crouch Mrs J A
3490 Cumming Mrs L
3491 Dickman Miss L
3492 Ead Mrs N J
3493 Gardam Mrs A
3494 Gilham Mrs S
2 3495 Goodall Miss R
3496 Hislop Mrs D
3497 Knowles Miss C J
3498 Maguire Miss J
3499 Marriott Mrs S
3500 McLeish Mrs E
3501 Millington Mrs S
3502 Milne Mr M
3503 O'Neill Mrs J
3 3504 Qual Hoi Mr J
3505 Teh Mrs S
3506 Tidd Miss K

Prizes: First, $75; Second, $50; Third, $25, donated by SUGAR - A NATURAL PART OF LIFE, Box 80, YARRAVILLE.

Class 331 — DECORATED CAKE, COCOA BUTTER PAINTING (COLOURS PERMITTED) Prizes: First, $25; Second, $15; Third, $10; donated by D.J. MERRY DAY (A/ASIA) PTY. LTD., 383 WARRIGAL ROAD, CHELTENHAM, VIC.

2 3507 Barclay Mrs B
3508 Conroy Mrs J
3509 Crouch Mrs J A
3510 Daly Mrs R H
3511 Ead Mrs N J
1 3512 Koch Miss T
3513 Marriott Mrs S
3 3514 Millington Mrs S
3515 Simpson Miss L
3516 Smith Mrs L

Class 332 — FOUR DIFFERENT SPECIES OF FLOWERS, with a minimum of three flowers of each variety, buds and leaves additional. Flowers should be presented on a background not necessarily a plaque, featuring piping with Royal Icing. Wire, tulle, ribbon and non synthetic stamens permitted.

Prizes: First, $25; Second, $15; Third, $10, Donated by SUGAR - A NATURAL PART OF LIFE.

3517 Archibald Mrs P
3518 Beckers Mrs L
3519 Black Mrs S
3520 Brown Mrs V
3521 Bruhn Mrs C
3522 Crouch Mrs J A
2 3523 Cumming Mrs L
1 3524 Daly Mrs R H
3525 Ead Mrs N J
3526 Hislop Mrs D
3527 Hodkinson Mrs M
3528 Imlach Mrs B
3 3529 Jones Mrs S
3530 Laycock Mrs S
3531 Rodrigo Mrs S
3532 Thompson Mrs L

Class 333 — DECORATION SUITABLE FOR USE ON A CAKE - Painted or Flooded Plaque. Moulded or Piped Flowers or Sculpture. Prizes: First, $25; Second, $15; Third, $10, Donated by CAKE DECORATING CENTRE, 93 GRIMSHAW ST.,GREENSBOROUGH.

2 3533 Abraham Mrs M
3534 Archibald Mrs P
3535 Birchall Miss M
3536 Britton Mrs N (.)
3537 Brown Mrs V
3538 Bruhn Mrs C
3539 Bryant Mrs A
3540 Coyle Mrs J
3541 Crouch Mrs J A

NOVICE CLASSES

3542 Cumming Mrs L
3543 Daly Mrs R H
3 3544 Ead Mrs N J
3545 Gatt Mr J
3546 Hislop Mrs D
1 3547 Jones Mrs S
3548 Langelaan Mrs J
3549 Mau Mrs J
3550 Morris Mrs S J
3551 O'Neill Mrs J
3552 Ramage Mrs D
3553 Robertson Mrs L J
3554 Thompson Mrs L
3555 Tidd Miss K

SCHOOL COMPETITIONS

Entry Fee: $1.00 Each Entry in Classes 334 to 449.
Prize Money: First, $6; Second, $4. (Unless otherwise stated).

SPECIAL PRIZE - "THE JANICE M. GRAY MEMORIAL AWARD", A PERPETUAL AWARD FOR THE MOST SUCCESSFUL SCHOOL IN THE GARMENT CONSTRUCTION OR WOOD WORK SECTIONS. THE R.A.S.V. WILL PRESENT AN INSCRIBED MEDALLION TO THE WINNING SCHOOL, IN MEMORY OF JAN GRAY, ADMINISTRATOR OF THE ARTS & CRAFTS SECTION FOR 17 YEARS.

AWARD WINNER:
1989 - BENALLA HIGH SCHOOL
FOREST HILL S.C.

R.A.S. STUDENTS CHAMPIONSHIP AWARDS

SPECIAL PRIZES of $100 each and Inscribed Medallions presented by the R.A.S.V., will be awarded for:

a. Best Exhibit of Art or Craft Work in the Schools Competition Section - Male. (S071) — EMERALD S.C. 4658
b. Best Exhibit of Art or Craft Work in the Schools Competition Section - Female. (S088) ASHLEA JAMES.
4158 STRATHCONA GGES - (Joni WARD).

SPECIAL PRIZE (S072): $100 donated by THE AUSTRALIAN NATIVES' ASSOCIATION will be awarded to THE MOST SUCCESSFUL STUDENT IN THE SCHOOL COMPETITIONS (Classes 334 to 449).

VICTORIAN HOME ECONOMICS & TEXTILES TEACHERS' ASSOCIATION AWARDS.

SPECIAL PRIZES - to the value of $60 donated by the VICTORIAN HOME ECONOMICS & TEXTILE TEACHERS' ASSOCIATION, DANDENONG ROAD, ST.KILDA EAST will be awarded as under:
3918 **a. $20 for the Best Garment.** — TINTERN GGGS (ELISA PATTI)
3743 **b. $20 for the Best Piece of Creative Hand Embroidery (Traditional). (S089)** SACRED HC. MELISSA McKIERNAN
3752 **c. $20 for the Best Piece of Creative Embroidery (Modern). (S090)** MENTONE G.G.S. (PHONE TRAN).

RECEIVING OF EXHIBITS

EXHIBITS IN CLASSES 334 TO 437 MUST BE DELIVERED TO THE SHOW GROUNDS BEFORE 8 P.M. ON WEDNESDAY, 12TH SEPTEMBER.

EXHIBITS IN CLASSES 442 TO 449 MUST BE DELIVERED TO THE SHOW GROUNDS BEFORE 12 NOON ON SATURDAY, 15TH SEPTEMBER.

EXHIBITS IN CLASSES 438 TO 441 MUST BE DELIVERED TO THE SHOW GROUNDS BEFORE 11 A.M. ON SUNDAY, 16TH SEPTEMBER.

DEPARTURE OF EXHIBITS

EXHIBITS WILL BE AVAILABLE FOR COLLECTION ON TUESDAY, 2ND OCTOBER, BETWEEN 10 A.M. AND 8 P.M. AND ON WEDNESDAY, 3RD OCTOBER, BETWEEN 10 A.M. AND 4 P.M.

EXHIBITS NOT COLLECTED WITHIN THE SPECIFIED TIMES WILL BE DISPOSED OF.

REFER TO THE BEGINNING OF PRIZE SCHEDULE FOR COMPLETE DETAILS ON ARRIVAL AND DEPARTURE OF EXHIBITS.

GIVEN NAMES AND THE AGE OF EACH STUDENT MUST BE STATED ON THE ENTRY FORM.

AGE OF EXHIBITORS. ALL EXHIBITORS IN CLASSES 334 TO 449 ARE REQUESTED TO ADD THEIR AGE TO THE BOTTOM RIGHT HAND FRONT CORNER OF SMALL EXHIBIT TICKET.

STUDENTS ARE PERMITTED ONE ENTRY PER CLASS ONLY.

PLEASE NOTE: GROUP ENTRIES ARE PERMITTED IN CLASSES 378, 379, 395 and 396.

With the exception of hand weaving, exhibits that have been washed or dry cleaned will be disqualified from winning a prize. **Soiled or worn work will not be accepted.**

Students belonging to Schools, Clubs or any similar organisation recognised by the Council of the Royal Agricultural Society may enter the School classes provided their entry form is endorsed by the Form or Head Teacher or the Officer in charge of the Club, etc. The right to enter such Classes shall be subject to the approval of the Company.

An Exhibitor in these classes has to be either full or part time student and under the age of 21 years.

Where ages are stated in the following Classes they apply as at the first day of the Show.

Teachers are advised that exhibits entered by students must be entirely the work of the students only.

The Company reserves the right to display only such exhibits as it deems fit and practicable.

EMBROIDERY

Entry Fee: $1.00 each entry.
Prize Money: First, $6; Second, $4.

SPECIAL PRIZE (S074) - $25 donated by BIRCH HABERDASHERY, BRIDGE ROAD, RICHMOND will be awarded to the BEST EXHIBIT in Classes 334 to 338.
SACRED HEART C. (MELISSA McKIERNAN)
Where a collection of matching items are submitted as one entry, only one piece will be judged.

Class 334 — CREATIVE HAND EMBROIDERY - Traditional type - (1 article only). (Year 7).

3556 Broadmeadows H.S. (Natalie McKenna)
3557 Broadmeadows H.S. (Olga Pantic)
3558 Broadmeadows H.S. (Zehra Sevinc)
3559 Leongatha S.C. (Kaylene Couper)
3 3560 Leongatha S.C. (Renee Brown)
2 3561 Mentone G.G.S. (Michelle Bishop)
3562 Mt. St. Joseph G.C. (Aimee Boyd)
3563 Mt. St. Joseph G.C. (Alison Croft)
3564 Mt. St. Joseph G.C. (Amie Halley)
3565 Mt. St. Joseph G.C. (Daniela Laudato)
3566 Mt. St. Joseph G.C. (Elizabeth Krawczyszyn)
3567 Mt. St. Joseph G.C. (Ewelina Korytowski)

EMBROIDERY

3568 Mt. St. Joseph G.C. (Genita Isorena)
3569 Mt. St. Joseph G.C. (Grazyna Garbowski)
3570 Mt. St. Joseph G.C. (Jaclyn Agius)
3571 Mt. St. Joseph G.C. (Michelle Saliba)
3572 Mt. St. Joseph G.C. (Rachel Giansiracusa)
3573 Mt. St. Joseph G.C. (Samantha Hollowood)
3574 Mt. St. Joseph G.C. (Sandra Selvey)
1 3575 Pascoe Vale G.H.S. (Ebony Hawkinson)
3576 Pascoe Vale G.H.S. (Melissa Layton)
3577 Sacred Heart C. Geelong (Amanda Graham)
3578 Sacred Heart C. Geelong (Amy Houlihan)
3579 Sacred Heart C. Geelong (Lindle Cranham)
3580 Sacred Heart C. Geelong (Suzanne Day)

Class 335 — CREATIVE HAND EMBROIDERY - Traditional type - (1 article only). (Year 8).

3581 Aquinas C. (Alechia Megarry)
3582 Aquinas C. (Angela Welten)
3583 Aquinas C. (Caroline Field)
3584 Aquinas C. (Cynthia O'Shannessy)
3585 Aquinas C. (Desiree Tyssen)
3586 Aquinas C. (Elizabeth Downward)
3587 Aquinas C. (Jenny Grace)
3588 Aquinas C. (Joanna Harrison)
3589 Aquinas C. (Katrina Cuskelly)
3590 Aquinas C. (Kendra McKail)
3591 Aquinas C. (Mandy Joyce)
3592 Aquinas C. (Maree Ciardullo)
3593 Aquinas C. (Mary-Ann Law)
3594 Aquinas C. (Melanie Read)
3595 Aquinas C. (Melissa Onofrio)
3596 Aquinas C. (Prudence Breen)
3597 Aquinas C. (Rebecca Prowse)
3598 Benalla H.S. (Andrew Baldock)
3599 Broadmeadows H.S. (Jennifer Bravo)
1 3600 Broadmeadows H.S. (Nermin Yilmaz)
3601 Broadmeadows H.S. (Thanh Nguyen)
3602 Cheltenham S.C. (Amy Fisher)
3603 Erinbank S.C. (Asiym Aynur)
3604 Erinbank S.C. (Firreta Ramic)
3605 Erinbank S.C. (Laura Johston)
3606 Erinbank S.C. (Lucinda Mason)
3607 Erinbank S.C. (Melissa Kirk)
3608 Erinbank S.C. (Tsing Kiuc)
2 3609 Leongatha S.C. (Ingrid Sanders)
3610 Leongatha S.C. (Jodie Walters)
3611 Leongatha S.C. (Susan Brown)
3612 Mt. St. Joseph G.C. (Johanna Tatlow)
3613 Mt. St. Joseph G.C. (Kerri O'Brien)
3614 Mt. St. Joseph G.C. (Mary Lou Montes)
3615 Mt. St. Joseph G.C. (Melissa Piras)
3616 Mt. St. Joseph G.C. (Rebecca Joi)
3617 Mt. St. Joseph G.C. (Sara Giansiracusa)
3618 Pascoe Vale G.H.S. (Tram Nguyen)
3619 Sacred Heart C. Geelong (Anne Robinson)
3620 Sacred Heart C. Geelong (Catherine Collins)
3621 Sacred Heart C. Geelong (Diana Sertic)
3622 Sacred Heart C. Geelong (Emma Wilkie)
3623 Sacred Heart C. Geelong (Lisa Stonehouse)
3624 Sacred Heart C. Geelong (Lucy Traficante)
3625 Sacred Heart C. Geelong (Melanie Szocs)
3626 Sacred Heart C. Geelong (Melissa Morris-Loader)
3627 Sacred Heart C. Geelong (Michelle Layton)
3628 Sacred Heart C. Geelong (Michelle Rutherford)
3629 Sacred Heart C. Geelong (Pieta McPheron)
3630 Sacred Heart C. Geelong (Rebecca Grasso)
3631 Sacred Heart C. Geelong (Rebecca Recz)
3632 Sacred Heart C. Geelong (Renee Abbot)
3633 Sacred Heart C. Geelong (Renee Young)
3634 Sacred Heart C. Geelong (Simone Leembruggen)
3 3635 Sacred Heart C. Geelong (Tamara Watt)

Class 336 — CREATIVE HAND EMBROIDERY - Traditional type - (1 article only). (Year 9).

3636 Benalla H.S. (Carolynne Willmott)
3637 Benalla H.S. (Robyn Cunningham)
3638 Benalla S.C. (Craig Startin)
3639 Broadmeadows H.S. (Rebecca Houghton)
3640 Broadmeadows H.S. (Thuy Nguyen)
3641 Broadmeadows H.S. (Yucel Adas)
3642 Erinbank S.C. (Andrew Culve)
3643 Erinbank S.C. (Faith Davis)
3644 Erinbank S.C. (Frank Kezerle)
3645 Erinbank S.C. (Megan Reed)
3646 Erinbank S.C. (Paul Collins)
3647 Erinbank S.C. (Rebecca Sculli)
3648 Forest Hill S.C. (Bernadette Donnelly)
3649 Forest Hill S.C. (Kiri Smart)
3650 Forest Hill S.C. (Michelle Spellman)
3651 Forest Hill S.C. (Vicky Simcox)
3652 Genazzano F.C.J. (Joanna Lenaghan)
3653 Genazzano F.C.J. (Sharon Fernando)
3654 Leongatha S.C. (Carolyn Bentley)
3655 Leongatha S.C. (Clare Crosthwaite)
3656 Leongatha S.C. (Dale Millett)
3657 Leongatha S.C. (Emma Coleston)
3658 Leongatha S.C. (Hilary Brewster)
3 3659 Leongatha S.C. (Jessica Payne)
3660 Leongatha S.C. (Jillian Boag)
2 3661 Leongatha S.C. (Jodie Hayward)
3662 Leongatha S.C. (Kelly Shipton)
3663 Leongatha S.C. (Leah Coleston)
3664 Leongatha S.C. (Leisa O'Connor)
3665 Leongatha S.C. (Lisa Stockdale)
3666 Leongatha S.C. (Paula Coleman)
3667 Leongatha S.C. (Shannon Allen)
3668 Leongatha S.C. (Stacey Simon)
3669 Leongatha S.C. (Tina Holch)
3670 Mt. St. Joseph G.C. (Donna Vella)
3671 Mt. St. Joseph G.C. (Doreen Zammit)
3672 Mt. St. Joseph G.C. (Nadia Grima)
3673 Mt. St. Joseph G.C. (Samantha Selvey)
3674 Norwood S.C. (Shannon Blackmore)
3675 Norwood S.C. (Shona Kellock)
3676 Pascoe Vale G.H.S. (Bernadette Dalla Pozza)
3677 Pascoe Vale G.H.S. (Ismin Kongos)
3678 Pascoe Vale G.H.S. (Jodie Dodd)
3679 Pascoe Vale G.H.S. (Kim Hood)
3680 Pascoe Vale G.H.S. (Linda Cataldo)
3681 Pascoe Vale G.H.S. (Linda Fiorentino)
3682 Pascoe Vale G.H.S. (Nhi Tran)
3683 Pascoe Vale G.H.S. (Patricia Lorefice)
3684 Pascoe Vale G.H.S. (Safa Elayoubi)
3685 Pascoe Vale G.H.S. (Thuy Pham)
3686 Pascoe Vale G.H.S. (Tracy Kenfield)
3687 Pascoe Vale G.H.S. (Chelsea Dalton)
3688 Pascoe Vale G.H.S. (Jane Middleton)
3689 Pascoe Vale G.H.S. (Joanne Girvan)
3690 Pascoe Vale G.H.S. (Marisa Galgano)
3691 Pascoe Vale G.H.S. (Rebekah Jardine)
3692 Sacred Heart C. Geelong (Karen Gardener)
3693 Sacred Heart C. Geelong (Kelly Learmouth)
3694 Sacred Heart C. Geelong (Kim Gardener)
3695 Sacred Heart C. Geelong (Susan Colla)
3696 Seymour T.H.S. (Caroline Vernon)
3697 Seymour T.H.S. (Kathryn Tebble)
3698 Seymour T.H.S. (Sarah Homewood)
3699 Seymour T.H.S. (Stacey Baker)
3700 Shelford S.C. (Jacqueline Rome)
3701 Strathcona B.G.G.S. (Penny Davidson)

EMBROIDERY

1 3702 Strathcona B.G.G.S. (Tamara Friebel)
3703 Werribee S.C. (Debra Ainsworth)
3704 Werribee S.C. (Kylie Carter)

Class 337 — CREATIVE HAND EMBROIDERY - Traditional type - (1 article only). (Year 10).

3705 Benalla H.S. (Kathryn Musial)
3706 Chadstone H.S. (Sarah Wilson)
3707 Erinbank S.C. (Cassie Walker)
3708 Forest Hill S.C. (Jennifer Ramsay)
3709 Leongatha S.C. (Erin Boromeo)
3710 Leongatha S.C. (Fiona Meiers)
3711 Leongatha S.C. (Kirsty Salmon)
3712 Leongatha S.C. (Linda Considine)
3 3713 Leongatha S.C. (Lisa Pellizzari)
3714 Leongatha S.C. (Melinda Featherstone)
3715 Leongatha S.C. (Michelle Hollier)
3716 Leongatha S.C. (Rebecca Brown)
3717 Leongatha S.C. (Saskia Glas)
3718 Leongatha S.C. (Sharon Tindle)
3719 Leongatha S.C. (Sharyn Pearson)
3720 Leongatha S.C. (Sharyn Pyle)
2 3721 Loreto College (Catherine Currie)
3722 Mentone G.G.S. (Angela Pinirov)
3723 Mentone G.G.S. (Kara Harkness)
3724 Mentone G.G.S. (Kate Stove)
3725 Mentone G.G.S. (Kirsten Maplestone)
3726 Mentone G.G.S. (Sarah Miller)
3727 Mentone G.G.S. (Sarah Read)
3728 Mentone G.G.S. (Solinda Chhit)
3729 Norwood S.C. (Kylie Lloyd)
3730 Norwood S.C. (Louise Bonning)
1 3731 Norwood S.C. (Susan Bextream)
3732 Norwood S.C. (Veronica Olsen)
3733 Pascoe Vale G.H.S. (Leanne Agius)
3734 Shepparton South S.C. (Wendy Kellett)

Class 338 — CREATIVE HAND EMBROIDERY - Traditional type - (1 article only). (Year 11).

3735 Leongatha S.C. (David Crosthwaite)
2 3736 Leongatha S.C. (Michelle Dempsey)
3 3737 Leongatha S.C. (Natalie Hoy)
3738 Leongatha S.C. (Suzi Boag)
3739 Leongatha S.C. (Tracey D'Elton)
3740 Mentone G.G.S. (Anthea Gillespie)
3741 Mentone G.G.S. (Lisa Woodcock)
3742 Pascoe Vale G.H.S. (Fiona Chester)
1 3743 Sacred Heart C. Geelong (Melissa McKiernan)
3744 Shepparton South S.C. (Carol Rendina)
3745 Shepparton South S.C. (Kim Zerboto)
3746 Shepparton South S.C. (Nyree Keeble)
3747 Shepparton South S.C. (Rhonda Anderson)
3748 Strathcona B.G.G.S. (Tania Little)

SPECIAL PRIZE (S075) - $25 donated by BIRCH HABERDASHERY, BRIDGE ROAD, RICHMOND will be awarded to BEST EXHIBIT in Classes 339 to 347.

3782 - MENTONE G.G.S. (PHONE TRAN)

Class 339 — CREATIVE EMBROIDERY - Modern type - (1 article only). (Year 7.)

3749 Canterbury G.S.C. (Amelia Bird)
3750 Canterbury G.S.C. (Amy Wotton)
3751 Canterbury G.S.C. (Becky James)
3752 Canterbury G.S.C. (Cathie-Jean Weeks)
3753 Canterbury G.S.C. (Cathy McLaughlin)
3754 Canterbury G.S.C. (Charmaine Chew)
3755 Canterbury G.S.C. (Claire Prest)
3 3756 Canterbury G.S.C. (Dora Ngou)
3757 Canterbury G.S.C. (Fiona Bradley)
3758 Canterbury G.S.C. (Jayne De Rijcke)
3759 Canterbury G.S.C. (Johanna Steegstra)
3760 Canterbury G.S.C. (Kate Pollock)
3761 Canterbury G.S.C. (Lillian Loo)
2 3762 Canterbury G.S.C. (Penny Savidis)
3763 Canterbury G.S.C. (Rebecca Smith)
3764 Genazzano F.C.J. (Amanda Bonola)
3765 Genazzano F.C.J. (Amy Walsh)
3766 Genazzano F.C.J. (Angela Pezzimenti)
3767 Genazzano F.C.J. (Cassandra Cracey)
3768 Genazzano F.C.J. (Elizabeth Aitken)
3769 Genazzano F.C.J. (Fiona D'Abico)
3770 Genazzano F.C.J. (Georgie Laurie)
3771 Genazzano F.C.J. (Jane Lynch)
3772 Genazzano F.C.J. (Joanne Cairney)
3773 Genazzano F.C.J. (Kate West)
3774 Genazzano F.C.J. (Katharine O'Brien)
3775 Genazzano F.C.J. (Michelle Scalzo)
3776 Genazzano F.C.J. (Nellie Blackmore)
3777 Mentone G.G.S. (Anita Nayak)
3778 Mentone G.G.S. (Belinda Webb)
3779 Mentone G.G.S. (Clare Miller)
3780 Mentone G.G.S. (Kate Pennell)
3781 Mentone G.G.S. (Natalie Bowyer)
1 3782 Mentone G.G.S. (Phong Tran)
3783 Mentone G.G.S. (Samantha Kan)
3784 Mentone G.G.S. (Tanya Moffitt)
3785 Mentone G.G.S. (Tiffany Newgreen)
3786 Norwood S.C. (Canda Dwyer)
3787 Norwood S.C. (Debbie Varga)
3788 Norwood S.C. (Jake Robb)
3789 Norwood S.C. (Mardi Watson)
3790 Norwood S.C. (Sally Crump)
3791 Norwood S.C. (Vicki Despotaska)
3792 Tintern C.E.G.G.S. (Angela Quill)
3793 Tintern C.E.G.G.S. (Jodi Jopi)
3794 Tintern C.E.G.G.S. (Kathryn Stokes)
3795 Tintern C.E.G.G.S. (Leah Gay)
3796 Tintern C.E.G.G.S. (Michaela Farrington)
3797 Tintern C.E.G.G.S. (Natash Whitby)
3798 Tintern C.E.G.G.S. (Sasha Talbot)
3799 Tintern C.E.G.G.S. (Sylvia Van Der Heyden)
3800 Tintern C.E.G.G.S. (Tamara Stevenson)

Class 340 — CREATIVE EMBROIDERY - Modern type - (1 article only). (Year 8.)

2 3801 Mentone G.G.S. (Katherine Gibbins)
3 3802 Mentone G.G.S. (Sally Whitelaw)
3803 Mentone G.G.S. (Samantha Hurst)
1 3804 Tintern C.E.G.G.S. (Caroline Ralph)

Class 341 — CREATIVE EMBROIDERY - Modern type - (1 article only). (Year 9.)

3 3805 Benalla H.S. (Robyn Cunningham)
3806 Genazzano F.C.J. (Kate Phillips)
3807 Mentone G.G.S. (Melissa Letts)
3808 Mentone G.G.S. (Michelle Morley)
3809 Pascoe Vale G.H.S. (Karen O'Neill)
3810 Pascoe Vale G.H.S. (Karen Phillips)
3811 Pascoe Vale G.H.S. (Kerry Simmons)
3812 Pascoe Vale G.H.S. (Leanne Shepherd)
3813 Pascoe Vale G.H.S. (Shona Notley)
3814 Pascoe Vale G.H.S. (Wendy Bastow)
3815 Pascoe Vale G.H.S. (Michelle Sciberas)
3816 Pascoe Vale G.H.S. (Shona Notley)
3817 Shelford S.C. (Jacqueline Rome)

1 - WERRIBEE S.C. (KYLIE CARTER) T/F 336.

2-3703 - WERRIBEE S.C. (DEBRA AINSWORTH). T/F 336

GARMENT CONSTRUCTION

3818 Wesley C. (Larissa Morey)

Class 342 — CREATIVE EMBROIDERY - Modern type - (1 article only). (Year 10.)

3819 Mentone G.G.S. (D'Arne Kennedy)
3 3820 Mentone G.G.S. (Danielle Craig)
1 3821 Mentone G.G.S. (Katherine Stove)
3822 Mentone G.G.S. (Melissa Maguire)
2 3823 Mentone G.G.S. (Tracy Dickinson)
3824 Pascoe Vale G.H.S. (Margaret Yip)

Class 343 — CREATIVE EMBROIDERY - Modern type - (1 article only). (Year 11.)

No Entry

Class 344 — CREATIVE APPLIQUE OR MACHINE EMBROIDERY, (1 article only). (Year 7 to 9.)

1 3825 Sandringham S.C. (Bonnie Dickson) N.C.H.

Class 345 — CREATIVE APPLIQUE OR MACHINE EMBROIDERY, (1 article only). (Year 10 to 12.)

3826 Erinbank S.C. (Kerrieann Richardson)
3827 Mentone G.G.S. (Debra Carter)
3828 Mentone G.G.S. (Mylien Tran)
3829 Seymour T.H.S. (Jacqueline Langley)
3830 Tintern C.E.G.G.S. (Amelia Parry)
3831 Tintern C.E.G.G.S. (Katrina Bradbury)
2 3832 Tintern C.E.G.G.S. (Kylie Message)
1 3833 Tintern C.E.G.G.S. (Maxine Goldberg)
3834 Tintern C.E.G.G.S. (Phillipa Stewart)
3 3835 Tintern C.E.G.G.S. (Sarah Clark)

Class 346 — ARTICLE OF SMOCKING (Year 7 to 9).

3836 Aquinas C. (Andrea Manson)
2 3837 Aquinas C. (Anne Chapman)
3838 Aquinas C. (Claire Campbell)
3839 Aquinas C. (Donna Watson)
3840 Aquinas C. (Francesca Sorace)
3841 Aquinas C. (Jennifer Radisich)
3842 Aquinas C. (Jessica Pote)
3843 Aquinas C. (Katherine Pawlik)
1 3844 Aquinas C. (Ling Tan)
3845 Aquinas C. (Lisa Holland)
3846 Aquinas C. (Lisa Kelly)
3847 Aquinas C. (Melissa Allen)
3848 Aquinas C. (Nicole Simpson)
3849 Aquinas C. (Rebecca Loughron)
3850 Aquinas C. (Sharlene Bray)
3851 Aquinas C. (Shonah Hill)
3852 Aquinas C. (Toni Fox)
3 3853 Benalla H.S. (Judi Buckmaster)
3854 Forest Hill S.C. (Judith Jacobs)
3855 Norwood S.C. (Andrea Lynch)
3856 Norwood S.C. (Karen King)
3857 Norwood S.C. (Karina Clavero)
3858 Norwood S.C. (Leah Pullin)
3859 Norwood S.C. (Marnie Crew)
3860 Norwood S.C. (Theresa Bresnan)

Class 347 — ARTICLE OF SMOCKING (Year 10 to 12).

2 3861 Benalla S.C. (Louise Startin)
3862 Berwick S.C. (Cathryn Evans)
1 3863 Forest Hill S.C. (Tet Huynh) N.C.H.
3864 Shepparton South S.C. (Michelle Paterson)

GARMENT CONSTRUCTION

Entry Fee: $1.00 each entry.
Prizes: First, $6; Second, $4; (unless otherwise stated).

Class 348 — ARTICLE OF DAY WEAR. (For students 14 years and under).

3865 Benalla H.S. (Mina Kloufetas)
3866 Benalla H.S. (Tara Smith)
2 3867 Benalla S.C. (Ariarne Hurley)
3868 Forest Hill S.C. (Alice Avramidis)
3869 Forest Hill S.C. (Earm Tan)
3870 Forest Hill S.C. (Karen Flanagan)
3871 Forest Hill S.C. (Sue Van)
3872 Genazzano F.C.J. (Luisa Paine)
3873 Genazzano F.C.J. (Megan Kerry)
3874 Genazzano F.C.J. (Miriam Carolan)
3875 Pascoe Vale G.H.S. (Bahiya Kurdi)
3876 Pascoe Vale G.H.S. (Melissa Layton)
3877 Sacred Heart C. Geelong (Anne Robinson)
1 3878 Sacred Heart C. Geelong (Renee Young)
3 3879 Shelford S.C. (Jacqueline Rome)
3880 Shepparton South S.C. (Carlee Henson)
3881 Shepparton South S.C. (Rochelle Neely)
3882 Shepparton South S.C. (Tracey Tsorbaris)
3883 Shepparton South S.C. (Vittoria Meola)
3884 Strathcona B.G.G.S. (Kirsty Perry)
Prizes: First, $10; Second, $6.

Class 349 — ARTICLE OF DAY WEAR. (For students 15 to 18 years).

3885 Benalla S.C. (Marcella Morales)
3886 Benalla S.C. (Michelle Williams)
3887 Benalla S.C. (Shelley Green)
3888 Berwick S.C. (Cathryn Evans)
3889 Emerald S.C. (Peggy Hermansen)
3890 Erinbank S.C. (Racheal Bate)
3891 Erinbank S.C. (Rebecca Courts)
3892 Genazzano F.C.J. (Claire Cattanach)
3893 Genazzano F.C.J. (Mary La Rosa)
3894 Genazzano F.C.J. (Melanie Cass)
3895 Genazzano F.C.J. (Melissa Moloney)
3896 Genazzano F.C.J. (Michelle Veduci)
3897 Genazzano F.C.J. (Rebecca Whiteside)
3898 Genazzano F.C.J. (Vanessa Longo)
1 3899 Mentone G.G.S. (Kirsten Maplestone)
3900 Mentone G.G.S. (Solinda Chhit)
3901 Pascoe Vale G.H.S. (Joanne Formosa)
3902 Templestowe T.S. (Ana Bennett)
Prizes: First, $10; Second, $6. N.O.A.

Class 350 — PARTY WEAR. (For students 14 years and under).

1 3903 Heatherhill S.C. (Tanya Bawden)
Prizes: First, $10; Second, $6. N.O.A.

Class 351 — PARTY WEAR. (For students 15 to 18 years).

3904 Benalla H.S. (Jennifer Haxby)
2 3905 Benalla S.C. (Louise Startin)

GARMENT CONSTRUCTION

3906 Emerald S.C. (Janine Ashton)
3907 Erinbank S.C. (Melissa Train)
3908 Genazzano F.C.J. (Alison Bradfield)
3909 Keilor Heights S.C. (Anna Zoppola)
3910 Keilor Heights S.C. (Paul Sparks)
3911 Leongatha S.C. (Lindy Mahomed)
3912 Mentone G.G.S. (Louise Allgood)
3913 Mentone G.G.S. (Sarah Mead)
3914 Mentone G.G.S. (Solinda Chhit)
3915 Shepparton South S.C. (Rhonda Anderson)
3916 Shepparton South S.C. (Susan Damianopoulos)
3917 Templestowe T.S. (Ana Bennett)
1 3918 Tintern C.E.G.G.S. (Elisa Pratt)
3919 Tintern C.E.G.G.S. (Jacqui Little)
3 3920 Tintern C.E.G.G.S. (Simone Culley)

Prizes: First, $10; Second, $6.

Class 352 — SPORTSWEAR. (For students 14 years and under).

1 3921 Berwick S.C. (Amie Bramley) NOA.

Class 353 — SPORTSWEAR. (For students 15 to 18 years).

1 3922 Benalla S.C. (Louise Startin)
3923 Seymour T.H.S. (Trudy Rainey)
3924 Templestowe T.S. (Ana Bennett)
3925 Tintern C.E.G.G.S. (E Percy)
3926 Tintern C.E.G.G.S. (Tiffany Edmonds) NOA.

Class 354 — SLEEPWEAR. (For students 14 years and under).

3927 Benalla H.S. (Judi Buckmaster)
2 3928 Benalla S.C. (Sharon Stevens)
1 3929 Forest Hill S.C. (Ilana Sparnon)
3930 Forest Hill S.C. (Kylie Scott)
3931 Forest Hill S.C. (Penelope Buultsens)
3932 Strathcona B.G.G.S. (Kirsty Perry) NOA.

Class 355 — SLEEPWEAR. (For students 15 to 18 years).

3933 Forest Hill S.C. (Emma Roe)
3934 Forest Hill S.C. (Lenna Kontouragiannis)
3935 Forest Hill S.C. (Letitia Sparnon)
3936 Forest Hill S.C. (Mary Josifonski)
3937 Forest Hill S.C. (May Lee)
3938 Forest Hill S.C. (Michelle Fryc)
3939 Forest Hill S.C. (Teresa Yorke)
3940 Forest Hill S.C. (Yvette Harding) NO AWARDS

Class 356 — TODDLER'S GARMENT. (For students 14 years and under).

3941 Benalla H.S. (Belinda Taylor)
3942 Benalla H.S. (Leonie Daniel)
3943 Benalla S.C. (Nicole Sloan)
3944 Forest Hill S.C. (Diana Iezzi)
3 3945 Forest Hill S.C. (Kylie Trembath)
1 3946 Forest Hill S.C. (Lisa Trembath)
2 3947 Forest Hill S.C. (Melinda Pirie)

Class 357 — TODDLER'S GARMENT. (For students 15 to 18 years).

3948 Benalla H.S. (Melanie Brown)
3949 Benalla S.C. (Beth Sherriff)
3950 Corryong S.C. (Aida Venturato)
3951 Forest Hill S.C. (Cher Tan)
3952 Forest Hill S.C. (Danica Lim)
1 3953 Forest Hill S.C. (Dianne Trezise)
3954 Forest Hill S.C. (Elizabeth Guy)
3955 Forest Hill S.C. (Julie Kendrick)
3956 Forest Hill S.C. (Justine Eglinton)
3957 Forest Hill S.C. (Katherine Davies)
2 3958 Forest Hill S.C. (Kellie Sincock)
3959 Forest Hill S.C. (Kim Reid)
3960 Forest Hill S.C. (Rowena Montalan)
3961 Forest Hill S.C. (Sarah Williams)
3962 Shepparton South S.C. (Catherine Simpson)
3963 Sunshine T.S. (Jacqueline Fisher)
3964 Tintern C.E.G.G.S. (Jackie Cole)

NOA.

QUILTING

Entry Fee: $1.00 each entry.
Prizes: First, $6; Second, $4.

Class 358 — SHADOW QUILTING, HAND QUILTING, MACHINE QUILTING, (ONE ARTICLE) (Year 7 to 8)

3965 Benalla S.C. (Deanna Beaumont)
3966 Benalla S.C. (Sharon Stevens)
1 3967 St. Aloysius C. (Cardi Tresidder)

NOA.

Class 359 — SHADOW QUILTING, HAND QUILTING, MACHINE QUILTING, (ONE ARTICLE) (Year 9 to 10)

3968 Erinbank S.C. (Debbie Wicks)
3969 Genazzano F.C.J. (Diana D'Alessandro)
1 3970 St. Aloysius C. (Shae Tresidder)

NOA

Class 360 — SHADOW QUILTING, HAND QUILTING, MACHINE QUILTING, (ONE ARTICLE) (Year 11 to 12)

1 3971 Seymour T.H.S. (Anne Harvey)
3972 Seymour T.H.S. (Trudi Lazenby)
3973 Shepparton South S.C. (Carol Rendina)
3974 Shepparton South S.C. (Susan Damianopoulos)
3975 Stawell S.C. (Nicole Morrow)

NOA.

KNITTING AND CROCHET

Entry Fee: $1.00 each entry.
Prizes: First, $6; Second $4.

Sample of yarn and label must be attached to each exhibit for judging purposes.

Class 361 — KNITTED GARMENT.

1 3976 Benalla S.C. (Christopher Roberts)

NOA.

Class 362 — KNITTED TOY.

3 3977 Benalla H.S. (Pauline Urquhart)
2 3978 Shepparton South S.C. (Wendy Kellett)
1 3979 Templestowe H.S. (Anna Thompson)

Class 363 — ARTICLE OF CROCHET.

1 3980 Pascoe Vale G.H.S. (Carol Clark)

NOA.

CANVAS WORK

Entry Fee: $1.00 each entry.
Prizes: First, $6; Second, $4.

TOY MAKING

4000

SPECIAL PRIZE (S076) - $25 donated by NIVEK PRINTING SERVICE PTY. LTD. will be awarded to the BEST EXHIBIT IN CLASSES 364 AND 365.

STAR OF THE SEA (KATHLEEN O'CONNOR)

Class 364 — CANVAS WORK, in any stitch or stitches. (1 article only). (Years 7 to 9).

2 3981 Benalla S.C. (Andrew Startin)
3982 Berwick S.C. (Amie Bramley)
3983 Fairhills H.S. (Adam Bertram)
3984 Mt. St. Joseph G.C. (Aileen Aptimes)
3985 Mt. St. Joseph G.C. (Marie Portelli)
3986 Mt. St. Joseph G.C. (Nicole Guildford)
3 3987 Mt. St. Joseph G.C. (Samantha Cauci)
3988 Pascoe Vale G.H.S. (Diane Schorel)
3989 Pascoe Vale G.H.S. (Franca Misuraca)
3990 Rossbourne S. (Cheryl Degering)
3991 Seymour T.H.S. (Bronwen Mumford)
3992 Seymour T.H.S. (Charmaine Searle)
3993 Seymour T.H.S. (Joanne Vernon)
1 3994 Seymour T.H.S. (Marcia Tebble)
3995 St. Aloysius C. (Yuhali Medrano)

Class 365 — CANVAS WORK, in any stitch or stitches. (1 article only). (Years 10 to 12).

3 3996 Berwick S.C. (Cathryn Evans)
3997 Mentone G.G.S. (Tina Webster)
2 3998 Shepparton South S.C. (Cheryl Robinson)
3999 Shepparton South S.C. (Kim Zerboto)
1 4000 Star Of The Sea C. (Kathleen O'Connor)

PATCHWORK

Entry Fee: $1.00 each entry.
Prizes: First, $6; Second, $4.

SPECIAL PRIZE (S077) - $20 donated by the VICTORIAN HOME ECONOMIC & TEXTILE TEACHERS ASSOCIATION will be awarded to the BEST EXHIBIT in Classes 366 to 369. BENALLA S.C. (CAMIE STARTIN) 4032.

For display purposes, loops or other hanging devices must be attached to all exhibits

Class 366 — PATCHWORK - QUILT.

4001 Benalla S.C. (Shelley O'Connor)
4002 Corryong S.C. (Sharron Post)
4003 Pascoe Vale G.H.S. (Jackie Phillips)
4004 Seymour T.H.S. (Jasmine McKeever)
4005 Seymour T.H.S. (Narelle Kelly)
4006 Seymour T.H.S. (Rachael Holt)
4007 Seymour T.H.S. (Tanya Pacey)

NO AWARDS

Class 367 — PATCHWORK - CUSHION (For students 14 years and under). Cushions must not measure more than 45cm x 45cm.

4008 Benalla H.S. (Christina Hooper)
4009 Benalla S.C. (Craig Startin)
4010 Erinbank S.C. (Jackie Parker)
4011 Genazzano F.C.J. (Belinda Boerkamp)
4012 Genazzano F.C.J. (Caroline Cass)
4013 Genazzano F.C.J. (Emma Reid)
4014 Genazzano F.C.J. (Natalie Moussi)
4015 Genazzano F.C.J. (Sarah Timbs)
4016 Genazzano F.C.J. (Sinead Killackey)
4017 Genazzano F.C.J. (Vanessa Halfpenny)
1 4018 Sacred Heart C. Geelong (Anne Robinson)
4019 Sacred Heart C. Geelong (Cherry Dorain)
4020 Sacred Heart C. Geelong (Emma Wilkie)
4021 Sacred Heart C. Geelong (Julie Joseph)
4022 Sacred Heart C. Geelong (Megan Lourey)
4023 Sacred Heart C. Geelong (Natalie Verryct)
4024 Sacred Heart C. Geelong (Rebecca Recz)
4025 Sacred Heart C. Geelong (Suzannah McCoy)
4026 Seymour T.H.S. (Rachael Holt)
4027 Seymour T.H.S. (Tanya Pacey)

NOA.

Class 368 — PATCHWORK - CUSHION (For students 15 to 18 years). Cushions must not measure more than 45cm x 45cm.

1 4028 Berwick S.C. (Cathryn Evans)
4029 Genazzano F.C.J. (Anthea Ryan)
4030 Genazzano F.C.J. (Claire Cattanach)
4031 Seymour T.H.S. (Tonya Peters)

NOA.

Class 369 — PATCHWORK - ANY OTHER ARTICLE.

1 4032 Benalla S.C. (Craig Startin)
4033 Benalla S.C. (Shelly Ford)

NOA.

TOY MAKING

Entry Fee: $1.00 each entry.
Exhibits in classes 370 and 371 should be suitable in size, character, fabric and safety as a small child's play toy.

Prizes: First, $6; Second, $4.

Class 370 — TOY SUITABLE FOR CHILD 12 MONTHS TO 4 YEARS OF AGE, size not to exceed 92cm in any direction.

1-3RD MENTONE G.G.S. (SARAH READ) T/F 337

2 4034 Benalla H.S. (Judi Buckmaster)
4035 Benalla H.S. (Kirsty Noad)
4036 Benalla H.S. (Paula Armstrong)
3 4037 Berwick S.C. (Amie Bramley)
4038 Emerald S.C. (Kylea James)
4039 Genazzano F.C.J. (Bianca Moore)
4040 Genazzano F.C.J. (Dana Zandler)
4041 Genazzano F.C.J. (Maria Rea)
4042 Genazzano F.C.J. (Michelle Veduci)
4043 Genazzano F.C.J. (Rebecca Mason)
4044 Genazzano F.C.J. (Sarah Timbs)
4045 Sacred Heart C. Geelong (Amanda Graham)
4046 Sacred Heart C. Geelong (Astrid Portaway)
4047 Sacred Heart C. Geelong (Catherine Barber)
4048 Sacred Heart C. Geelong (Emmelinne Beaton)
4049 Sacred Heart C. Geelong (Kelly Armitage)
4050 Sacred Heart C. Geelong (Kethly Hemsworth)
4051 Sacred Heart C. Geelong (Mariska Broekman)
4052 Sacred Heart C. Geelong (Rebecca Coutts)
4053 Sacred Heart C. Geelong (Rebecca O'Loughlin)
4054 Sacred Heart C. Geelong (Sarah Stein)
4055 Shepparton South S.C. (Carol Doorn Kamp)
4056 Shepparton South S.C. (Nyree Keeble)
4057 St. Aloysius C. (Janelle Suares)
4058 St. Aloysius C. (Michelle Bernardi)
4059 St. Aloysius C. (Wahying Wong)
4060 St. Aloysius C. (Yuhali Medrano)
4061 St. Columba's C. (Lisa O'Halloran)
4062 Viewbank P.S. (David Thompson)
4063 Wheelers Hill S.C. (Natasha Clarke)
4064 Wheelers Hill S.C. (Nicole McKay)

TOY MAKING

Class 371 — TOY SUITABLE FOR A CHILD UNDER 12 MONTHS - Size not to exceed 42cm in any direction.

3 4065 Emerald S.C. (Kylea James)
1 4066 St. Columba's C. (Lisa O'Halloran)
2 4067 Wheelers Hill S.C. (Jennifer McMaster)

HAND WEAVING

Entry Fee: $1.00 each entry.
Prizes: First, $6; Second, $4.

Class 372 — HAND-WEAVING (1 Article only) (For students 14 years and under).

No Entry

Class 373 — HAND-WEAVING (1 Article only) (For students 15 to 18 years).

No Entry

Class 374 — HAND WOVEN ARTICLE MADE FROM HAND SPUN WOOL. (1 article only).

No Entry

RUG MAKING

Entry Fee: $1.00 each entry.
Prizes: First, $6; Second, $4.

Rings to be attached to back of Exhibits for display purposes in Classes 375 to 377.

SPECIAL PRIZE (S078) - $25 donated by THE AUSTRALIAN NATIVES' ASSOCIATION will be awarded to the BEST EXHIBIT IN CLASSES 375 to 377.

4068 - BENALLA S.C. (CRAIG STARTIN)

Class 375 — HAND MADE RUG. (Not larger than 2 metres x 1 metre). (Year 9).

1 4068 Benalla S.C. (Craig Startin) NOA.

Class 376 — HAND MADE RUG. (Not larger than 2 metres x 1 metre). (Year 10).

1 4069 St. Columba's C. (Lisa O'Halloran) NOA.

Class 377 — HAND MADE RUG. (Not larger than 2 metres x 1 metre). (Year 11 and 12).

No Entry

GROUP ACTIVITY

(Group Entries Only)

(Schools may enter more than one entry)

Entry Fee: $1.00 each entry.
Prizes: First, $6; Second, $4.

SPECIAL PRIZE (S079) - $25 donated by the AUSTRALIAN NATIVES' ASSOCIATION will be awarded to the BEST EXHIBIT in Classes 378 AND 379.

ST. FRANCIS XAVIER (GROUP 1) 4072.

Class 378 — WALL HANGING/QUILT/RUG IN ANY TECHNIQUE. (Year 7, 8 and 9).

4070 Pascoe Vale G.H.S. (Group 1)
4071 Pascoe Vale G.H.S. (Lisa Ool)
1 4072 St Francis Xavier C. (Group 1) NOA.

Class 379 — WALL HANGING/QUILT/RUG IN ANY TECHNIQUE. (Year 10, 11 & 12).

No Entry

CALLIGRAPHY

Entry Fee: $1.00 each entry.

Class 380 — CALLIGRAPHY, may be framed or mounted, size of work (including frame or mount) must not exceed A4.

3 4073 Altona Meadows P.S. (Catherine Davison)
1 4074 Benalla H.S. (Judi Buckmaster)
4075 Box Hill North P.S. (Adrian Zampella)
4076 Box Hill North P.S. (Andrew Coucounaras)
4077 Box Hill North P.S. (Andrew Stent)
4078 Box Hill North P.S. (Bill Tourogianis)
4079 Box Hill North P.S. (David Wood)
4080 Box Hill North P.S. (Demet Tuncer)
4081 Box Hill North P.S. (Eve Parsons)
4082 Box Hill North P.S. (Jared Rogers)
4083 Box Hill North P.S. (Julie Schumer)
4084 Box Hill North P.S. (Mathew Jackson)
4085 Box Hill North P.S. (Melanie Day)
4086 Box Hill North P.S. (Michael Gradkowski)
4087 Box Hill North P.S. (Michael Mazzanti)
4088 Box Hill North P.S. (Morwenna Petaia)
4089 Box Hill North P.S. (Nicky Isaacs)
4090 Box Hill North P.S. (Penny Vivian)
4091 Box Hill North P.S. (Sok Wei Ho)
4092 Box Hill North P.S. (Steven Bone)
4093 Box Hill North P.S. (Tim Howard)
4094 Box Hill North P.S. (Yuto Hayasaka)
4095 Burbank P.S. (Rachel Robson)
4096 Malvern P.S. (Adam Innes)
4097 Malvern P.S. (Alison Heath)
4098 Malvern P.S. (Andrew Bennett)
4099 Malvern P.S. (Andrew Ladbury)
4100 Malvern P.S. (Arthur Kaimakamis)
4101 Malvern P.S. (Awenna Williams)
2 4102 Malvern P.S. (Bella Hindle)
4103 Malvern P.S. (Christian Andrew)
4104 Malvern P.S. (Christine Jessop)
4105 Malvern P.S. (Christopher Goldsworthy)
4106 Malvern P.S. (Damian Thompson)
4107 Malvern P.S. (Danny Mandic)
4108 Malvern P.S. (David Buckley)
4109 Malvern P.S. (Elizabeth Hudson)
4110 Malvern P.S. (Jade Bruhn)
4111 Malvern P.S. (Jeffrey Corbello)
4112 Malvern P.S. (Joel Taylor)
4113 Malvern P.S. (Katherine O'Shea)
4114 Malvern P.S. (Manal Serwan)
4115 Malvern P.S. (Marney McQueen)
4116 Malvern P.S. (Mergie Cornelis)
4117 Malvern P.S. (Nikki Bullock)
4118 Malvern P.S. (Paul Ducco)
4119 Malvern P.S. (Ponty Umar)
4120 Malvern P.S. (Tom Mackie)
4121 Malvern P.S. (Zoe Keon-Cohen)
4122 Sunshine Heights P.S. (Mathew Tavrou)

POTTERY

(For students 10 to 14 years of age).
PRIZES: First, $25; Second, $15; Third, $10; donated by the CALLIGRAPHY SOCIETY OF VICTORIA, P.O. BOX 2623W, G.P.O., MELBOURNE.

LEATHER WORK

Entry Fee: $1.00 each entry.
Prizes: First, $6; Second, $4.

SPECIAL PRIZE (S080) - $25 donated by NIVEK PRINTING SERVICE PTY. LTD. will be awarded to the BEST EXHIBIT IN CLASSES 381 AND 382.

4126 MELBOURNE CEEC (RICHARD ROBINSON)

Class 381 — ARTICLE OF LEATHERWORK. (Years 7, 8 & 9).

1 4123 Shepparton South S.C. (Kaan Donmez)
2 4124 Shepparton South S.C. (Vittoria Meola) NOH.

Class 382 — ARTICLE OF LEATHERWORK. (Years 10, 11 & 12).

4125 Melbourne C.E.G.S. (Alex Robinson)
1 4126 Melbourne C.E.G.S. (Richard Robinson)
3 4127 Shepparton South S.C. (Jason Job)
2 4128 Shepparton South S.C. (Michael Pellegrino)

BATIK WORK

Entry Fee: $1.00 each entry.

Class 383 — ARTICLE OF BATIK. Size must not exceed 50 cm x 75 cm. Exhibits must be presented ready to hang.

2 4129 Mentone G.G.S. (D'Arne Kennedy)
4130 Mentone G.G.S. (Kirsten Maplestone)
3 4131 Mentone G.G.S. (Kirsti Bruce)
1 4132 Mentone G.G.S. (Nicole O'Donnell)
4133 Mentone G.G.S. (Virginia Heber)
4134 Noble Park S.C. (Koren Bryan)
4135 Shepparton H.S. (Vanessa Blum)

PRIZES: First, $15; Second, $10; Third, $5; donated by NIVEK PRINTING SERVICE, ESSENDON.

DECORATED GARMENT

Entry Fee: $1.00 each entry.
Prizes: First, $6; Second, $4.

Class 384 — DECORATED WINDCHEATER OR T-SHIRT.

4136 Benalla S.C. (Emma Welsh)
4137 Burbank P.S. (Rachel Robson)
3 4138 Chandler P.S. (Kathryn Williams)
4139 Footscray S.C. (Justin Whitehouse)
4140 Footscray S.C. (Nathan Whitehouse)
4141 Mentone G.G.S. (Bianca Lowe)
4142 Mentone G.G.S. (Kate Coventry)
1 4143 Mentone G.G.S. (Kirsty Lindsay)
4144 Mentone G.G.S. (Lanie Dyson)
4145 Mentone G.G.S. (Lisa Thomas)
2 4146 Mentone G.G.S. (Marie Brandeggen)
4147 Shepparton H.S. (Vanessa Blum)

POTTERY

Entry Fee: $1.00 each entry.
Prizes: First, $6; Second, $4.

SPECIAL PRIZE (S081) - $25 donated by NIVEK PRINTING SERVICE PTY. LTD. will be awarded to the BEST EXHIBIT IN CLASSES 385 TO 387.

4158. STRATHCONA BEES - JODIE WARD)

Class 385 — POTTERY, not more than 36 cm high. (Year 7 and 8).

4148 Caulfield G.S. (Daniel Nelms)
2 4149 Moonee Ponds C.S. (Davina Gray)
4150 Noble Park S.C. (Ben Dysdon)
4151 Noble Park S.C. (Steven Esler)
3 4152 Norwood S.C. (Canda Dwyer)
4153 Norwood S.C. (Jake Robb)
4154 Norwood S.C. (Joel Ho)
4155 Norwood S.C. (Regan Burrows)
4156 Norwood S.C. (Ross Coupar)
4157 Norwood S.C. (Stuart Henderson)
1 4158 Strathcona B.G.G.S (Jodi Ward)

Class 386 — POTTERY, not more than 36 cm high. (Year 9 and 10).

4159 Berwick S.C. (Amie Bramley)
4160 Canterbury G.S.C. (Lisa Carter)
4161 Canterbury G.S.C. (Nancy Van Keerbiorgen)
4162 Canterbury G.S.C. (Sarah Money)
4163 Canterbury G.S.C. (Sarah Ransome)
4164 Canterbury G.S.C. (Zoe Mitchell)
4165 Gisborne S.C. (Amanda Esse)
1 4166 Gisborne S.C. (Renee Ivonetti)
4167 Gisborne S.C. (Shelley Beddoe)
4168 Monterey T.S. (Christopher Baker)
4169 Monterey T.S. (Graeme Withey)
4170 Monterey T.S. (John Martin)
4171 Monterey T.S. (Kaeleene White)
4172 Monterey T.S. (Matthew Withey)
4173 Monterey T.S. (Thomas Albrecht)
4174 Noble Park S.C. (Anthony Prasad)
4175 Noble Park S.C. (Craig Symons)
4176 Noble Park S.C. (Daryl Kleinsman)
4177 Noble Park S.C. (David Bianchin)
4178 Noble Park S.C. (David Dickens)
4179 Noble Park S.C. (Denis Curavic)
4180 Noble Park S.C. (Dianne Chapman)
4181 Noble Park S.C. (Ecoq Lettcura)
4182 Noble Park S.C. (Huyen Ho)
4183 Noble Park S.C. (Marlene Reardon)
4184 Noble Park S.C. (Marnn Brook)
4185 Noble Park S.C. (Melissa Garnham)
4186 Noble Park S.C. (Mengkay Un) *3 SHEPPARTON STH. (HAIN BAYLY) T/F 389
4187 Noble Park S.C. (Michael Allen)
4188 Noble Park S.C. (Minh Hau)
4189 Noble Park S.C. (Nicole Bull)
4190 Noble Park S.C. (Patrick Lopiccolo)
4191 Noble Park S.C. (Scott Fraser)
4192 Noble Park S.C. (Thu Dam)
4193 Noble Park S.C. (Thuy Nguyen)
4194 Noble Park S.C. (Tom Nikoloski) 4274. T/F 389.
4195 Noble Park S.C. (Wendy Sutherland)
4196 Shepparton H.S. (Vanessa Blum)
-2 SHEPPARTON SOUTH (KARLYN BOLITHO)

Class 387 — POTTERY, not more than 36 cm high. (Year 11 and 12).

2- 4197 Monterey T.S. (Barbra Hanson)
4198 Monterey T.S. (Jason Shaw)

1- 4289. SHEPPARTON STH. (EDWARD MAURACA) T/F 390.

4199 Monterey T.S. (Luke Roolker)
4200 Monterey T.S. (Tammy Sutherland)
4201 Noble Park S.C. (Koren Bryan)

3 - 4294 SHEPPARTON STH S.C. (NICEL GAINEY) T/F 390.

ART

Entry Fee: $1.00 each entry.

Prizes: First, $6; Second, $4 (unless otherwise stated).

Each exhibit must be the original unaided work of the exhibitor. Entries in classes 388 to 394 to be unframed, unless H.S.C. work and presented ready to hang. Each exhibit will be judged according to the age of the student.

The given name and surname, together with the age of each student must appear on the back of each exhibit.

Students are permitted one entry per class only.

SPECIAL PRIZE: A TROPHY DONATED BY MRS. R.B. LANGDON, WILL BE AWARDED TO THE BEST EXHIBIT IN CLASSES 390 AND 393.

4399. CANTERBURY ESC. - MEEAN GAIFFEY

Class 388 — OIL, WATER COLOUR OR ACRYLIC, ORIGINAL, ANY SUBJECT - NO COPY WORK. The work of students must be in one of the stated mediums. Size including mount not larger than 100 cm x 100 cm). (Year 7 & 8).

4202 Canterbury G.S.C. (Angela Hayman)
4203 Canterbury G.S.C. (Anna Bird)
2 4204 Canterbury G.S.C. (Anne Caulfield)
4205 Canterbury G.S.C. (Anne Cumming)
4206 Canterbury G.S.C. (Anne Jackson)
4207 Canterbury G.S.C. (Christen Wright)
4208 Canterbury G.S.C. (Florence Ingram)
4209 Canterbury G.S.C. (Geraldine Walzl)
4210 Canterbury G.S.C. (Helen Cahill)
4211 Canterbury G.S.C. (Janet Thompson)
4212 Canterbury G.S.C. (Jodie Barrett)
1 4213 Canterbury G.S.C. (Kess Dovey)
4214 Canterbury G.S.C. (Kirstie McCallum)
4215 Canterbury G.S.C. (Kristen Rennison)
4216 Canterbury G.S.C. (Louise Grgat)
4217 Canterbury G.S.C. (Michelle Tanner)
4218 Canterbury G.S.C. (Rebecca Summers)
4219 Canterbury G.S.C. (Sally Rees)
4220 Canterbury G.S.C. (Sue Ashworth)
4221 Canterbury G.S.C. (Sue Faccioni)
4222 Norwood S.C. (Benjamin Phillips)
4223 Tintern C.E.G.G.S. (Lainie Hanson)
4224 Tintern C.E.G.G.S. (Megan Clements)
4225 Tintern C.E.G.G.S. (Miranda Edwards)
4226 Tintern C.E.G.G.S. (Stacey Clarke)
4227 Tintern C.E.G.G.S. (Stacey Clarke)

T/F 391.

3 - 4325 NORWOOD SC. (AMANDA OLSEN)

Class 389 — OIL, WATER COLOUR OR ACRYLIC, ORIGINAL, ANY SUBJECT - NO COPY WORK. The work of students must be in one of the stated mediums. Size including mount not larger than 100 cm x 100 cm). (Year 9 & 10).

4228 Ashwood C. (Adam Jones)
4229 Ashwood C. (Dale Welsh)
4230 Ashwood C. (Helen Filipoppoulos)
4231 Ashwood C. (Matthew Thomas)
4232 Canterbury G.S.C. (Aley Johnson)
4233 Canterbury G.S.C. (Amy Cuthbert)

POTTERY

4234 Canterbury G.S.C. (Annabelle Mock)
4235 Canterbury G.S.C. (Augusta Zeeng)
2 4236 Canterbury G.S.C. (Carla Diedrich)
4237 Canterbury G.S.C. (Catherine Burtt)
4238 Canterbury G.S.C. (Cleo Zomenis)
4239 Canterbury G.S.C. (Danielle Veerman)
1 4240 Canterbury G.S.C. (Emily Menon)
4241 Canterbury G.S.C. (Gena Graham)
4242 Canterbury G.S.C. (Jo Taylor)
4243 Canterbury G.S.C. (Julie Donald)
4244 Canterbury G.S.C. (Kate Saville)
4245 Canterbury G.S.C. (Kiera Porrott-Smith)
4246 Canterbury G.S.C. (Larell Letson)
4247 Canterbury G.S.C. (Melanie North)
4248 Canterbury G.S.C. (Melissa White)
4249 Canterbury G.S.C. (Natalie Robbins)
4250 Canterbury G.S.C. (Rachel Butterworth)
3 4251 Canterbury G.S.C. (Rebecca McIntosh)
4252 Canterbury G.S.C. (Sarah Hose)
4253 Canterbury G.S.C. (Sasha Kiessling)
4254 Canterbury G.S.C. (Serina Gale)
4255 Canterbury G.S.C. (Susan Cauchi)
4256 Erinbank S.C. (Christine Damian)
4257 Erinbank S.C. (Kelly Johnston)
4258 Erinbank S.C. (Maria Camilleri)
4259 Erinbank S.C. (Melissa Brady)
4260 Erinbank S.C. (Peter King)
4261 Keilor Heights S.C. (Narelle Castles)
4262 Knox S.C. (Melissa Brownfield)
4263 Korowa A.G.S. (Lucy Jackson)
4264 Norwood S.C. (Alisha Armitage)
4265 Norwood S.C. (James Mc Clean)
4266 Norwood S.C. (Katrina Martlew)
4267 Norwood S.C. (Matthew Schwerdtfeger)
4268 Norwood S.C. (Natalie Ford)
4269 Norwood S.C. (Robert Kingdom)
4270 Norwood S.C. (Samantha Sultana)
4271 Shepparton South S.C. (Brendan Gray)
4272 Shepparton South S.C. (Ian Gommers)
4273 Shepparton South S.C. (Kain Bayly)
4274 Shepparton South S.C. (Karryn Bolitho)
4275 Shepparton South S.C. (Kerri Thompson)
4276 Shepparton South S.C. (Rhona Taylor)
4277 St. Aloysius C. (Monica Maric)
4278 Tintern C.E.G.G.S. (Kirsten Barlow)
4279 Tintern C.E.G.G.S. (Patricia Scarr)

Class 390 — OIL, WATER COLOUR OR ACRYLIC, ORIGINAL, ANY SUBJECT - NO COPY WORK. The work of students must be in one of the stated mediums. Size including mount not larger than 100 cm x 100 cm). (Year 11 & 12).

4280 Canterbury G.S.C. (Christine Alesich)
4281 Canterbury G.S.C. (Emily Hamilton)
4282 Canterbury G.S.C. (Jane Rennie)
4283 Canterbury G.S.C. (Joanna Cutter)
4284 Canterbury G.S.C. (Kate McTernan)
4285 Canterbury G.S.C. (Michelle Slater)
4286 Canterbury G.S.C. (Olivia Peniston-Bird)
4287 Canterbury G.S.C. (Toula Velgaris)
4288 Pascoe Vale G.H.S. (Sandra Spinoso)
4289 Shepparton South S.C. (Edward Mavrack)
4290 Shepparton South S.C. (Elizabeth Robertson)
4291 Shepparton South S.C. (Laurie George)
4292 Shepparton South S.C. (Mark Arthur)
4293 Shepparton South S.C. (Matthew Smith)
4294 Shepparton South S.C. (Nigel Gainey)
4295 Shepparton South S.C. (Trudy Melverton)
4296 Tintern C.E.G.G.S. (Allison Hobson)

ART

4297 Tintern C.E.G.G.S. (Amanda Beck)
4298 Tintern C.E.G.G.S. (Brita Wardell)
4299 Tintern C.E.G.G.S. (Mary Tonkin)
4300 Tintern C.E.G.G.S. (Melissa Lugg)
4301 Tintern C.E.G.G.S. (Natalie Komissarov)
4302 Tintern C.E.G.G.S. (Robyn Lo)

No Awards.

Class 391 — DRAWING, ORIGINAL - NO COPY WORK. Can be Pencil, Conte, Pastel, Charcoal, Ink and/or mixture of the stated mediums. Size including mount no larger than 100 cm x 100 cm. (Year 7 & 8).

4303 Canterbury G.S.C. (Anne Hamilton)
4304 Canterbury G.S.C. (Annette Ngou)
4305 Canterbury G.S.C. (Aysha Reynolds)
4306 Canterbury G.S.C. (Cathy Oriander)
4307 Canterbury G.S.C. (Claire James)
4308 Canterbury G.S.C. (Cristie Ralph)
4309 Canterbury G.S.C. (Ester Makris)
3 4310 Canterbury G.S.C. (Hannah Panelli)
4311 Canterbury G.S.C. (Ingrid Grace)
4312 Canterbury G.S.C. (Jade Miles)
4313 Canterbury G.S.C. (Jenny Tomlinson)
4314 Canterbury G.S.C. (Jessica Wisenden)
4315 Canterbury G.S.C. (Kylie Anderson)
4316 Canterbury G.S.C. (Penny Lording)
4317 Canterbury G.S.C. (Rebecca Mangisi)
4318 Canterbury G.S.C. (Roslyn Barnett)
4319 Canterbury G.S.C. (Sue Dusselberg)
4320 Canterbury G.S.C. (Tran Huynh)
4321 Canterbury G.S.C. (Vera Johnson)
4322 Gisborne S.C. (Ben Hayward)
4323 Gisborne S.C. (Lachie Bennett)
4324 Niddrie T.S. (Damien Schaeche)
4325 Norwood S.C. (Amanda Olsen)
4326 Norwood S.C. (Belinda Jamieson)
4327 Norwood S.C. (Benjamin Phillips)
4328 Norwood S.C. (Felicity Ellis)
4329 Norwood S.C. (Katrina Jones)
4330 Norwood S.C. (Paul Loupettis)
4331 Shepparton South S.C. (Scot Myers)
4332 St. Aloysius C. (Christina Thorley)
4333 St. Aloysius C. (Sandra Yeung)
4334 Tintern C.E.G.G.S. (Airlie Dorrel)
4335 Tintern C.E.G.G.S. (Christie Davis)
4336 Tintern C.E.G.G.S. (Elizabeth Brewer)
4337 Tintern C.E.G.G.S. (Helen Coker)
4338 Tintern C.E.G.G.S. (Hermoine Merry)
4339 Tintern C.E.G.G.S. (Jane Dowling)
4340 Tintern C.E.G.G.S. (Kalli Barker)
4341 Tintern C.E.G.G.S. (Kellie Horton)
4342 Tintern C.E.G.G.S. (Melissa Hobbs)
4344 Tintern C.E.G.G.S. (Mia Busby)
4345 Tintern C.E.G.G.S. (Paula Hough)
4346 Tintern C.E.G.G.S. (Sally Forbes)
4347 Tintern C.E.G.G.S. (Sarah Hicks)
2 4348 Tintern C.E.G.G.S. (Sonia Crow)
4349 Tintern C.E.G.G.S. (Susie Pasc)
4350 Tintern C.E.G.G.S. (Suzanne Freeman)
4351 Tintern C.E.G.G.S. (Tamara Incoll)
4352 Tintern C.E.G.G.S. (Tenille Bright)

1 - 4207 CANTERBURY E.S.C. (CHRISTEN WRIGHT) T/F 388.

4353 Tintern C.E.G.G.S. (Zoe Longworth)

Class 392 — DRAWING, ORIGINAL - NO COPY WORK. Can be Pencil, Conte, Pastel, Charcoal, Ink and/or mixture of the stated mediums. Size including mount no larger than 100 cm x 100 cm. (Year 9 & 10).

4354 Ashwood C. (Adam Woods)
4355 Ashwood C. (Glen Longstaff)
4356 Ashwood C. (Ian Miller)
4357 Ashwood C. (Malcolm Potts)
4358 Ashwood C. (Mostafa El Kassaby)
4359 Ashwood C. (Neil Zimmer)
4360 Canterbury G.S.C. (Amanda Akkermann)
4361 Canterbury G.S.C. (Andrea Stanning)
4362 Canterbury G.S.C. (Beth Llewellyn)
4363 Canterbury G.S.C. (Fiona McAuliffe)
4364 Canterbury G.S.C. (Jacqueline Halpin)
4365 Canterbury G.S.C. (Jenny Eggleston)
4366 Canterbury G.S.C. (Joanna Collyvas)
4367 Canterbury G.S.C. (Kristina Muchl)
4368 Canterbury G.S.C. (Lys Trsek)
4369 Canterbury G.S.C. (Penny Corless)
4370 Canterbury G.S.C. (Rebecca Lovitt)
4371 Canterbury G.S.C. (Rebecca Wright)
4372 Canterbury G.S.C. (Sarah Collin)
4373 Canterbury G.S.C. (Talieh Williams)
4374 Canterbury G.S.C. (Tammy Haider)
4375 Canterbury G.S.C. (Tram On)
4376 Erinbank S.C. (Glenn Summers)
4377 Gisborne S.C. (Elissa Anson)
4378 Gisborne S.C. (Stacey Barkell)
4379 Gisborne S.C. (Wendy Staude)
4380 Keilor Heights S.C. (Michelle Burns)
4381 Keilor Heights S.C. (Narelle Castles)
4382 Keilor Heights S.C. (Paul Sparks)
4383 Keilor Heights S.C. (Robert Nguyen)
4384 Knox S.C. (Melissa Brownfield)
4385 Korowa A.G.S. (Lucy Jackson)
4386 Norwood S.C. (Matthew Lovett)
4387 Shepparton South S.C. (Michelle Paterson)
1 4388 St. Aloysius C. (Connie Meleca)
4389 St. Aloysius C. (Cynthia Yeung)
2 4390 St. Aloysius C. (Esther Sammut)
4391 St. Aloysius C. (Francene Zahra)
3 4392 St. Aloysius C. (Monica Maric)
4393 St. Aloysius C. (Pola Carcamo)

Class 393 — DRAWING, ORIGINAL - NO COPY WORK. Can be Pencil, Conte, Pastel, Charcoal, Ink and/or mixture of the stated mediums. Size including mount no larger than 100 cm x 100 cm. (Year 11 & 12).

4394 Canterbury G.S.C. (Alex Murray)
4395 Canterbury G.S.C. (Alison Horne)
4396 Canterbury G.S.C. (Claire Coghill)
4397 Canterbury G.S.C. (Katie Vapp)
4398 Canterbury G.S.C. (Mahalia Cumper)
1 4399 Canterbury G.S.C. (Megan Griffey)
4400 Canterbury G.S.C. (Melanie Klooster)
3 4401 Gisborne S.C. (Kelli Hill)
4402 Gisborne S.C. (Scott Pollard)
4403 Norwood S.C. (Kylie Harris)
4404 Norwood S.C. (Narelle Lush)
4405 Shepparton South S.C. (Leanne Brown)
4406 St. Aloysius C. (Rachele Airo-Farulla)

-2. 4283 CANTERBURY E.S.C. (JOANNA CUTTER) T/F 390

4407 Tintern C.E.G.G.S. (Melaine Hubbard)
4408 Tintern C.E.G.G.S. (Melissa Frickie)
4409 Tintern C.E.G.G.S. (Sarah Graves)

Class 394 — PRINT MAKING COPY WORK. To include Screen Print, Etching, Lino Print, Lithography and Mono Print, Excluding Fabric Pring or Batik Work. Size including mount no larger than 100 cm x 100 cm.

4410 Ashwood C. (Helen Filipoppoulos)
2 4411 Norwood S.C. (Elise Underwood)
4412 Norwood S.C. (Erin Kennedy)
4413 Norwood S.C. (Jason Campbell)
3 4414 Norwood S.C. (Juanita Gould)
1 4415 Norwood S.C. (Kylie Harris)
4416 Norwood S.C. (Matthew Lovett)
4417 Norwood S.C. (Melinda Dower)
4418 Norwood S.C. (Narelle Lush)
4419 Norwood S.C. (Scott Orcsik)
4420 Norwood S.C. (Warwick Harvey)

Class 395 — EXPERIMENTAL ART, SUBJECT - "A DAY AT THE SHOW" OR SHOW THEME "YOUNG HORIZONS" for students under 14 years of age at the first day of the Show. Individual or School Group entries may be submitted, although there is a limit to no more than six entries per School. There are no restrictions on media and imaginative materials should be used. Entries can be 2D or 3D. Size including mount must not exceed 122 cm x 122 cm.

1 4421 Baxter P.S. (Group 1)
4422 Canterbury G.S.C. (Group 1)

NOA.

Class 396 — EXPERIMENTAL ART, SUBJECT "A DAY AT THE SHOW" OR SHOW THEME "YOUNG HORIZONS". For students between 14 and 18 years on the first day of Show. Individual or School Group entries may be submitted, although there is a limit of no more than six entries per School. There are no restrictions on the media and imaginative materials should be used. Entries can be 2D or 3D. Size including mount must not exceed 122 cm x 122 cm.

3 4423 Heatherhill S.C. (Tanya Bawden)
4424 Tintern C.E.G.G.S. (Angela Jones)
4425 Tintern C.E.G.G.S. (Barbara White)
2 4426 Tintern C.E.G.G.S. (Cariona Watson)
1 4427 Tintern C.E.G.G.S. (Liza Power)
4428 Tintern C.E.G.G.S. (Tamara Preiss)

SPECIAL PRIZE (S082) - $25 donated by NIVEK PRINTING SERVICE PTY. LTD. will be awarded to the school with the BEST EXHIBIT IN CLASSES 395 AND 396

ART

WOODWORK

THE TIMBER PROMOTION COUNCIL, 932 SWANSTON STREET, CARLTON, PROUDLY SPONSOR THE SCHOOL WOODWORK SECTION.

Entry Fee: $1.00 each entry.
Prizes: First, $20; Second, $10.

4481.

SPECIAL PRIZE (S083) - $25 donated by the AUSTRALIAN NATIVES' ASSOCIATION will be awarded to the BEST EXHIBIT in Classes 397 to 406.

GISBORNE S.C. (CHRIS TRIMBLE)

The size of any exhibit must not exceed 4' x 2'6" or 76cm x 136cm base.

Class 397 — WOODWORK ARTICLE, containing at least 75%/80% timber, for students under 13 years.

4429 Corryong S.C. (Amanda Byatt)
4430 Corryong S.C. (Mark Wrenhall)
2 4431 Emerald S.C. (Stephen Waring)
4432 Geelong G.S. (Guy Lipman)
4433 Geelong G.S. (Stuart Paice)
3 4434 Gisborne S.C. (Jessie Belcher)
4435 Shepparton South S.C. (Alex Ciancio)
4436 Shepparton South S.C. (Bittoria Meola)
4437 Shepparton South S.C. (Clayton Birang)
4438 Shepparton South S.C. (Craig Daldy)
4439 Shepparton South S.C. (Dale Moon)
4440 Shepparton South S.C. (Domenic Mammone)
4441 Shepparton South S.C. (Paul Rivero)
1 4442 Viewbank P.S. (David Thompson)

Class 398 — WOODWORK ARTICLE, containing at least 75%/80% timber, for students under 15 years.

4443 Corryong S.C. (Brad Egge)
4444 Corryong S.C. (Simon Whitehead)
4445 Emerald S.C. (Kylea James)
4446 Geelong G.S. (Nicholas Armstrong)
4447 Gisborne S.C. (Belinda Windle)
4448 Gisborne S.C. (Helen Baker)
4449 Maribyrnong S.C. (Pablo Paver)
4450 Mazenod C. (Carmine Iuliano)
4451 Mazenod C. (Christopher Spitzer)
4452 Mazenod C. (David Grech)
4453 Monterey T.S. (Adam O'Leary)
4454 Monterey T.S. (Amber Williams)
4455 Monterey T.S. (Ben Codling)
4456 Monterey T.S. (Brendon Farmer)
4457 Monterey T.S. (Chris Bearder)
4458 Monterey T.S. (Jason Tharle)
4459 Monterey T.S. (Kylie Taylor)
1 4460 Monterey T.S. (Leanne Jones)
4461 Monterey T.S. (Mark Roolker)
4462 Monterey T.S. (Travis Kinnon)
4463 Monterey T.S. (Wayne Van Dam)
4464 Niddrie T.S. (Stephen McGrath)
4465 Shepparton South S.C. (Anita Major)
4466 Shepparton South S.C. (Clinton Trotter)
2 4467 Shepparton South S.C. (Estelle Patterson)
4469 Shepparton South S.C. (Kelly-Anne Mott)
4470 Shepparton South S.C. (Shauwn Stevenson)
4471 Shepparton South S.C. (Troy Mc Gill)
3 4472 Shepparton South S.C. (Vittoria Meola)

421 - BAXTER P.S. (GROUP 1)

SHEET METAL WORK

Class 399 — WOODWORK ARTICLE, containing at least 75%/80% timber, for students under 17 years.

4473 Cobden T.S. (Bronwen Anderson)
3 4474 Cobden T.S. (John Altateras)
4475 Cobden T.S. (Lisa Dalton)
4476 Cobden T.S. (Nicole Boyd)
4477 Cobden T.S. (Sally Absalom)
4478 Cobden T.S. (Shane Abbott)
4479 Corryong S.C. (Lukas Wild)
4480 Geelong G.S. (Thomas Wilson)
1 4481 Gisborne S.C. (Chris Trimble)
4482 Gisborne S.C. (Marion Yates)
4483 Gisborne S.C. (Naomi Sinclair-Robb)
4484 Gisborne S.C. (Shane Hemphill)
4485 Maribyrnong S.C. (Adrian Whitford)
4486 Maribyrnong S.C. (Andrew Herratin)
4487 Maribyrnong S.C. (Bao Duong)
4488 Maribyrnong S.C. (Ian Gancio)
4489 Maribyrnong S.C. (Michael Jurkovic)
4490 Maribyrnong S.C. (Minh Tran)
4491 Maribyrnong S.C. (Stellios Stephanou)
4492 Maribyrnong S.C. (Thach Trinh)
4493 Mazenod C. (Brendan Roberts)
4494 Mazenod C. (James Ryan)
4495 Mazenod C. (Michael Bray)
4496 Monterey T.S. (Shane Wall)
4497 Niddrie T.S. (Aaron Back)
2 4498 Niddrie T.S. (Dale Rawlings)
4499 Niddrie T.S. (David Walker)
4500 Niddrie T.S. (Rodney Baker)

Class 400 — WOODWORK ARTICLE, containing at least 75%/80% timber, for students 17 years and over.

4501 Corryong S.C. (Scott Hewatt)
4502 Emerald S.C. (Ashlea James)
4503 Geelong G.S. (Peter Simpson-White)
4504 Gisborne S.C. (Chelsea Stanaitis)
4505 Gisborne S.C. (Justin Matthews)
4506 Maribyrnong S.C. (Hoa Vuong)
4507 Maribyrnong S.C. (Lee Oliver)
4508 Maribyrnong S.C. (Ut Tran)
4509 Monterey T.S. (Stacy Hill) NO AWARDS.

Class 401 — WOODWORK ARTICLE, with timber content not more than 60% for students under 13 years.

4510 Geelong G.S. (Edward Gooda)
4511 Gisborne S.C. (Kelly Joice) NO AWARDS.

Class 402 — WOODWORK ARTICLE, with timber content not more than 60% for students under 15 years.

4512 Geelong G.S. (Andrew Kobold)
4513 Gisborne S.C. (Elaine Schembri) NO AWARDS.

Class 403 — WOODWORK ARTICLE, with timber content not more than 60% for students under 17 years.

4514 Cobden T.S. (Brett Taylor)
1 4515 Cobden T.S. (David White)
4516 Cobden T.S. (Delter McDonald)
4517 Cobden T.S. (Robert Parlour)
4518 Geelong G.S. (James Hammond) NOA.
4519 Gisborne S.C. (Kathy Barnes)
4520 Gisborne S.C. (Scott English)

Class 404 — WOODWORK ARTICLE, with timber content not more than 60% for students 17 years and over.

No Entry

Class 405 — ARTICLE OF WOODWORK, turned, for students under 15 years.

4521 Geelong G.S. (Stuart McDougall)
4522 Mazenod C. (Adam Willis)
1 4523 Mazenod C. (Andrew McTiche) NOA.

Class 406 — ARTICLE OF WOODWORK, turned, for students 15 years and over.

4524 Cobden T.S. (Paul Dunn)
4525 Emerald S.C. (Ashlea James)
4526 Geelong G.S. (Paul O'Brien)
3 4527 Mazenod C. (Michael Grech)
1 4528 Mazenod C. (Simon Dickinson)
4529 Monterey T.S. (David Spilling)
2 - 4516 COBDEN T.S. (DELTER McDONALD) T/F 403.

SHEET METAL WORK

Entry Fee: $1.00 each entry.
Prizes: First, $8; Second, $6.

The Prizemoney in classes 407 to 412 has been donated by THE PLUMBING SHEETMETAL & COPPERSMITH INSTRUCTORS ASSOCIATION, HAWTHORN.

Class 407 — ARTICLE OF SHEET METAL WORK - Year 7.

4530 Cheltenham S.C. (Brett King)
4531 Cheltenham S.C. (Effie Horvath)
4532 Cheltenham S.C. (Line Thye)
4533 Cheltenham S.C. (Susan Grimshaw)
4534 Cheltenham S.C. (Travis McNamara)
2 4535 Monterey T.S. (Greg Rodriquez)
3 4536 Monterey T.S. (Joanne Kelly)
4537 Monterey T.S. (Travis Gardner)
4538 Wodonga T.S. (Nick Boland)
1 4539 Wodonga T.S. (Simon Braines)

Class 408 — ARTICLE OF SHEET METAL WORK - Year 8.

1 4540 Monterey T.S. (Cliff Dixon)
2 4541 Monterey T.S. (Nicole Cavigan)
4542 Monterey T.S. (Noeleen Masters)

NOA.

Class 409 — ARTICLE OF SHEET METAL WORK - Year 9.

4543 Emerald S.C. (Kylea James)
1 4544 Midlands S.C. (Brett Whitford)
3 4545 Monterey T.S. (James Byron)
2 4546 Monterey T.S. (Josh Gurney)

Class 410 — ARTICLE OF SHEET METAL WORK - Year 10.

4547 Emerald S.C. (Frank Nicosia)
4548 Emerald S.C. (Suzanne Jones)
4549 Gisborne S.C. (Chris Gaunt)
2 4550 Monterey T.S. (Daniel Reeves)
3 4551 Monterey T.S. (Mark Dixon)

SHEET METAL WORK

1 4552 Monterey T.S. (Matthew Witney)

Class 411 — ARTICLE OF SHEET METAL WORK - Year 11.

2 4553 Monterey T.S. (Noel Oakman)
1 4554 Mt. Clear S.C. (Phillip Darbour)

NCH.

Class 412 — ARTICLE OF SHEET METAL WORK - Year 12.

1 4555 Emerald S.C. (Ashlea James)

NCA.

TECHNOLOGY

Mitre10
You need it, we've got it.

Entry Fee: $1.00 each entry.

Prizes: First, $30 Gift Voucher; Second, $20 Gift Voucher donated by MITRE 10.

(Students are permitted one entry per class; **Individual Entries only).**

(Size limit: No larger than 2' square).

MITRE 10, 800 PRINCES HIGHWAY, PROUDLY SPONSOR THE SCHOOL TECHNOLOGY SECTION.

Class 413 — MATERIALS - PROJECTS WHICH INCORPORATE ONE OR MORE MATERIALS TO CREATE A STATIC STRUCTURE OR OBJECT. Examples of materials could include: Wood, metals, plastic, glass fibres.

Examples of projects could include: Containers, furniture, bridges, a watering system, a concrete boat. (Years 9, 10, 11 & 12).

2 4556 Box Hill T.S. (Dusten Brooks)
4557 Carwatha S.C. (Allan Carpenter)
4558 Carwatha S.C. (Darren Smith)
4559 Carwatha S.C. (Elton Thomas)
4560 Cheltenham S.C. (Anthony Risk)
4561 Gisborne S.C. (Adam Stewart)
4562 Gisborne S.C. (Megan Clements)

NCA

1- 4658 EMERALD S.C. (ASHLEA JAMES) T/F 424

Class 414 — ENERGY - PROJECTS WHICH DEMONSTRATE THE TRANSFER OF ENERGY: A PROJECT WHICH INCORPORATES A MINIMUM OF THREE OR A MAXIMUM OF FIVE ENERGY TRANSFORMATIONS. Examples of energy systems might involve water, solar, sound, heat or light. Projects might include a solar water heater, a solar barbecue, a windmill, a low voltage electric power generation system. (Years 9, 10, 11 & 12).

No Entry

Class 415 — MECHANICAL SYSTEMS - PROJECTS WITHIN THIS CATEGORY WILL INVOLVE THE USE OF TWO OR MORE MECHANICAL COMPONENTS WHICH WORK TOGETHER TO PERFORM SOME TASK. PROJECTS CAN INVOLVE THE USE OF ELECTRICAL, MECHANICAL OR PNEUMATIC OPERATION (OR A COMBINATION).

Examples within this category could include: Toys, robots, an alarm system, radio-controlled objects or vehicles, automatic switching or operating devices, small engines, pumps, transportation systems.

Each entry should consist of two parts; the model or object and a drawing which sets out the intention of the object. The drawing should show with some detail, constructional information and where relevant how movement occurs and how power is transmitted to the various components. (Years 9, 10, 11 & 12).

2 4563 Emerald S.C. (Ashlea James)
4564 Emerald S.C. (John Volta)
4565 Mazenod C. (Anthony Latimer)
1 4566 Mazenod C. (Stephen Sayers) NCA.

TECHNICAL CRAFT WORK

Entry Fee: $1.00 each entry.
Prizes: First, $8; Second, $6.

The Prizemoney in classes 416 to 421 has been donated by THE PLUMBING SHEETMETAL & COPPERSMITH INSTRUCTORS ASSOCIATION, HAWTHORN.

Class 416 — PIECE OF TECHNICAL CRAFT WORK, art metal work, silverware, ferrous metal work or like work. (Years 7 8 & 9).

4567 Carwatha S.C. (Allan Carpenter)
4568 Carwatha S.C. (Elton Thomas)
4569 Carwatha S.C. (Ivan Mihaljevic)
4570 Carwatha S.C. (Jim McAdam)
4571 Carwatha S.C. (Michelle Herbert)
4572 Carwatha S.C. (Mladen Ignjatovich)
4573 Carwatha S.C. (Shayne Milkvy)
4574 Carwatha S.C. (Stuart Collins)
4575 Carwatha S.C. (Tom Fischer)
4576 Carwatha S.C. (Walter Pakal)
4577 Mazenod C. (David Agolley)

ENGINEERING

4578 Mazenod C. (Paulo Araujo)
4579 Monterey T.S. (Adam O'Leary)
4580 Monterey T.S. (Corinee Pullens)
4581 Monterey T.S. (Jason Tharle)
1 4582 Tintern C.E.G.G.S. (Belinda Dixon)
4583 Tintern C.E.G.G.S. (Bianca Hester)
4584 Tintern C.E.G.G.S. (Caroline Lightfoot)
2 4585 Tintern C.E.G.G.S. (Charlotte Barker)
4586 Tintern C.E.G.G.S. (Jane Stratilatis)
4587 Tintern C.E.G.G.S. (Jenna Bowen)
4588 Tintern C.E.G.G.S. (Katrina Forstner)
4589 Tintern C.E.G.G.S. (Kim Stevenson)
4590 Tintern C.E.G.G.S. (Kylie May)
4591 Tintern C.E.G.G.S. (Lara Stafford)
4592 Tintern C.E.G.G.S. (Linda Dodds)
3 4593 Tintern C.E.G.G.S. (Lynette White)
4594 Tintern C.E.G.G.S. (Michele Hansen)
4595 Tintern C.E.G.G.S. (Sarah Cuthbert)
4596 Tintern C.E.G.G.S. (Susan Dowling)

Class 417 — PIECE OF TECHNICAL CRAFT WORK, art metal work, silverware, ferrous metal work or like work. (Years 10, 11 & 12).

4597 Ashwood C. (Andrew Jakopanel)
4598 Ashwood C. (Brent Coleman)
4599 Ashwood C. (Brent Odgers)
4600 Ashwood C. (Bronwyn Rasti)
4601 Ashwood C. (Dale Langmaid)
4602 Ashwood C. (Damien Conti)
4603 Ashwood C. (Danny Timblin)
4604 Ashwood C. (Debbie De Stephanis)
4605 Ashwood C. (Fiona Sale)
4606 Ashwood C. (Jay Nimmervoll)
4607 Ashwood C. (Jean-Pierre Bram)
4608 Ashwood C. (John Young)
4609 Ashwood C. (Jonathon Eerden)
4610 Ashwood C. (Karen Beach)
4611 Ashwood C. (Kathleen Holloway)
4612 Ashwood C. (Kelly Anderson)
4613 Ashwood C. (Kim Wakeham)
4614 Ashwood C. (Lisa Thorn)
4615 Ashwood C. (Mark Boulet)
4616 Ashwood C. (Matthew Kingston)
4617 Ashwood C. (Matthew Welch)
4618 Ashwood C. (Nathan Pask)
4619 Ashwood C. (Nina Pedersen)
4620 Ashwood C. (Paul Fuller)
4621 Ashwood C. (Rachell Powell)
4622 Ashwood C. (Richard Wenzler)
4623 Ashwood C. (Robert Godo)
2 4624 Ashwood C. (Sally Dunlop)
4625 Ashwood C. (Sanjay Mohan)
4626 Ashwood C. (Sarah Gill)
4627 Ashwood C. (Shafiq Niazmand)
4628 Ashwood C. (Simon Law)
4629 Ashwood C. (Troy Robinson)
3 4630 Maribyrnong S.C. (Karen Crooks)
4631 Maribyrnong S.C. (Shane McCarthy)
4632 Mazenod C. (David King)
4633 Monterey T.S. (Shane Jolly)
1 4634 Tintern C.E.G.G.S. (Dianne Thompson)
4635 Tintern C.E.G.G.S. (Kate McMillan)
4636 Tintern C.E.G.G.S. (Lindy Scarce)
4637 Tintern C.E.G.G.S. (Nerida Richards)

Class 418 — LEADLIGHT, MURAL OR OBJECT, (Year 7, 8 and 9).

1 4638 Cobden T.S. (Anthony Ten Hoopen)
2 4639 Cobden T.S. (Leigh Podger)
3 4640 Monterey T.S. (Margaret Olthof)

Class 419 — LEADLIGHT, MURAL OR OBJECT, (Year 10, 11 and 12).

1 4641 Cobden T.S. (John Baynes)
4642 Cobden T.S. (Matthew Oliver)
4643 Cobden T.S. (Troy Negre)
4644 Emerald S.C. (Ashlea James)
2 4645 Williamstown North S.C. (Brooke Sturnieks)
3 4646 Williamstown North S.C. (Heide Lawson)
4647 Williamstown North S.C. (Sharon Matthews)
4648 Williamstown North S.C. (Troy Tardio)

Class 420 — GLASS ETCHING (ONE ARTICLE) (Years 7, 8 & 9).

4649 Cobden T.S. (Anthony Ten Hoopen)
4650 Cobden T.S. (Leigh Podger)
1 4651 Cobden T.S. (Sonia Stubbs) NoA.

Class 421 — GLASS ETCHING (ONE ARTICLE) (Years 10, 11 & 12).

1 4652 Cobden T.S. (Karen Warden)
4653 Cobden T.S. (Paul Royal) NoA.

METAL FABRICATION

(using oxy or arc welding techniques).

Entry Fee: $1.00 each entry.
Prizes: First, $8; Second, $6.

The Prizemoney in classes 422 to 425 has been donated by THE PLUMBING SHEETMETAL & COPPERSMITH INSTRUCTORS ASSOCIATION, HAWTHORN.

Class 422 — HAND MADE ARTICLE ONLY - Year 9

NO AWARD.

4654 Keysborough S.C. (Bradley Bain)
4655 Keysborough S.C. (Justin Mahy)

Class 423 — HAND MADE ARTICLE ONLY - Year 10

4656 Mt. Clear S.C. (David Trigg)
1 4657 Mt. Clear S.C. (Heath Pitker) NoA.

Class 424 — HAND MADE ARTICLE ONLY - Year 11

4658 Emerald S.C. (Ashlea James)
1 4659 Mt. Clear S.C. (Ashley Musgrove) NoA.

Class 425 — HAND MADE ARTICLE ONLY - Year 12

2 4660 Emerald S.C. (Ashlea James)
3 4661 Mt. Clear S.C. (Leigh Plover)
1 4662 Mt. Clear S.C. (Paul Deppler)

ENGINEERING

Entry Fee: $1.00 each entry.
Prizes: First, $10; Second, $7.

ENGINEERING

SPECIAL PRIZE: "Cigweld Metalcraft Welder donated by CIGWELD, CHIFLEY DRIVE, PRESTON will be awarded to the BEST EXHIBIT, in classes 426 to 428.

4695 - SHEPPARTON STH S.C. (NICK FERWAUTO)

The Prizemoney in Classes 426 to 428 has been donated by THE FITTING & MACHINING ASSOCIATION.

ENTRIES SUBMITTED MUST INCLUDE DRAWING OF MODEL.

Class 426 — ENGINEERING WORKSHOP PRACTICE MODEL OR EXERCISE. - Years 7 & 8.

1 4663 Mazenod C. (David Agolley)
4664 Mazenod C. (James Abernethy)
2 4665 Mazenod C. (Patrick Hodges)
3 4666 Mazenod C. (Peter Camilleri)

Class 427 — ENGINEERING WORKSHOP PRACTICE MODEL OR EXERCISE. - Years 9 & 10.

4667 Cheltenham S.C. (Ben Vanderlinde)
2 4668 Mazenod C. (Anthony Latimer)
4669 Mazenod C. (Carmine Iuliano)
4670 Mazenod C. (David Grech)
3 4671 Mazenod C. (George Iuliano)
4672 Mazenod C. (John Sculae)
4673 Mazenod C. (Matthew Hevern)
4674 Mazenod C. (Phillip Pintar)
1 4675 Mazenod C. (Randal Moldrich)
4676 Mazenod C. (Thuong Vo)
4677 Sandringham S.C. (Bonnie Dickson)
4678 Shepparton South S.C. (Craig Thorpe)
4679 Shepparton South S.C. (Jeremy Wilson)
4680 Shepparton South S.C. (Tammy Steve)

Class 428 — ENGINEERING WORKSHOP PRACTICE MODEL OR EXERCISE. - Years 11 & 12.

4681 Box Hill T.S. (Brett Fairley)
4682 Box Hill T.S. (Catherine George)
4683 Box Hill T.S. (Danny Bajan)
4684 Box Hill T.S. (Irfan Fiaz)
4685 Box Hill T.S. (Jason Nass)
4686 Box Hill T.S. (John De Petro)
4687 Box Hill T.S. (John Garnham)
4688 Box Hill T.S. (Marc Hollis)
4689 Box Hill T.S. (Marco Undurraga)
2 4690 Box Hill T.S. (Mathew Walter)
4691 Box Hill T.S. (Michael Charalambous)
4692 Box Hill T.S. (Paul Davis)
4693 Emerald S.C. (Ashlea James)
4694 Shepparton South S.C. (Clinton Child)
1 4695 Shepparton South S.C. (Nick Ferwauto)
4696 Shepparton South S.C. (Norman Brewer)
3 4697 Shepparton South S.C. (Paul Hounslow)
4698 Shepparton South S.C. (Rodney Bordett)

AUTOMOTIVE STUDIES

AT SECONDARY TECHNICAL LEVEL.

Entry Fee: $1.00 each entry.
Prizes: First, $6; Second, $4.

Class 429 — MECHANICAL APPRECIATION - Year 7 to 9. Simple Mechanical Contrivance.

4699 Emerald S.C. (Carl Matta)
4700 Emerald S.C. (Craig Smith)
4701 Emerald S.C. (Jamie Spry)
1 4702 Emerald S.C. (Kailas Kerr)
4703 Emerald S.C. (Karina Andersen)
3 4704 Emerald S.C. (Kym Osseweyer)
4705 Emerald S.C. (Nicole Jacobs)
2 4706 Emerald S.C. (Simon Prien)
4707 Emerald S.C. (Troy Geysen)

Class 430 — AUTOMOTIVE PRACTICES, MECHANICAL - Year 9 to 11. A Sectionized or Animated Component or Assembly.

1 4708 Emerald S.C. (Darren Niclasen)
4709 Emerald S.C. (Darren Robinson)
4710 Emerald S.C. (Johannes Broers)
3 4711 Emerald S.C. (Matthew Hobbs)
2 4712 Emerald S.C. (Paul Nimbs)
4713 Emerald S.C. (Paul Winkler)
4714 Emerald S.C. (Wayne Van Trojen)
4715 Gisborne S.C. (Kristian Hewes)
4716 Gisborne S.C. (Michael Mueller)
4717 Keysborough S.C. (Adam McEwan)
4718 Keysborough S.C. (Ashley Forrest)
4719 Keysborough S.C. (Brett Kneale)
4720 Keysborough S.C. (Glen Wells)
4721 Keysborough S.C. (Matt Thomas)
4722 Keysborough S.C. (Scott Williams)
4723 Keysborough S.C. (Shane Tisi)
4724 Keysborough S.C. (Thomas Ceaven)

Class 431 — AUTOMOTIVE PRACTICES, VEHICLE STRUCTURE - Year 9 to 11. An example of Panel Metal Forming.

No Entry

Class 432 — AUTOMOTIVE PRACTICES, SURFACE FINISHES - Year 9 to 11. An example of a Decorative Finish.

4725 Dandenong T.A.F.E. (Cameron Harfoot)
4726 Dandenong T.A.F.E. (Daniel Harris)
4727 Dandenong T.A.F.E. (Dean Healey)
1 4728 Dandenong T.A.F.E. (Dennis Aslan)
4729 Dandenong T.A.F.E. (Des Reubev)
4730 Dandenong T.A.F.E. (Goran Danilovic)
2 4731 Dandenong T.A.F.E. (Jason Parish)
4732 Dandenong T.A.F.E. (Kerrie Robinson)
4733 Dandenong T.A.F.E. (Phil Sampson)
3 4734 Dandenong T.A.F.E. (Steven Wolfe)

AT THE APPRENTICESHIP LEVEL

(Judging at Levels in accordance with the TAFE BOARD Syllabus.)

Class 433 — MOTOR MECHANICS - A Sectionized Unit or Chart.

No Entry

COOKERY

Class 434 — MOTOR BODY MAKING - AN EXAMPLE OF THE TRADE SKILLS.

No Entry

Class 435 — MOTOR PAINTING - (Exhibits must be presented ready to hang.)

3 4735 Dandenong T.A.F.E. (David Severino)
2 4736 Dandenong T.A.F.E. (John Heritage)
1 4737 Dandenong T.A.F.E. (Michael Connell)
4738 Dandenong T.A.F.E. (Vasfi Lumani)

Class 436 — MOTOR TRIMMING - AN EXAMPLE OF THE TRADE SKILLS.

No Entry

Class 437 — PANEL BEATING - AN EXAMPLE OF THE TRADE SKILLS.

No Entry

COOKERY

Entry Fee: $1.00 each entry.
Prizes: First, $6; Second, $4. (unless otherwise stated).

EXHIBITS IN CLASSES 438 TO 441 MUST BE DELIVERED TO THE SHOW GROUNDS BEFORE 11 A.M. ON SUNDAY, 16TH SEPTEMBER, EXHIBITS IN CLASSES 442 TO 449 BEFORE 12 NOON SATURDAY, 15TH SEPTEMBER.

Cakes entered in Classes 438 and 439 must be made from the recipes given.

Class 438 — RICH FRUIT OR CHRISTMAS CAKE.

Prizes: First, $20; Second, $10; Third, $5; donated by EGG FARMERS OF VICTORIA, CHANDLER ROAD, KEYSBOROUGH.

4739 Chadstone H.S. (Benjamin Aspland)
4740 Chandler P.S. (Kathryn Williams)
4741 Heatherhill S.C. (Dawn Flinn)
4742 Heatherhill S.C. (Tanya Bawden)
4743 Iramoo P.S. (Jonathon Skipworth)
4744 Laverton S.C. (Andrew Cordell)
4745 Moorabbin City S.C. (Angela Karaoglanis)
4746 Moorabbin City S.C. (Sonia Lonsing)
4747 Rossbourne S. (Andrew McDermot)
4748 Rossbourne S. (Andrew Powell)
4749 Rossbourne S. (Andrew Suss)
4750 Rossbourne S. (Anita Wilson)
4751 Rossbourne S. (Anthony Gentile)
4752 Rossbourne S. (Anthony Mano)
4753 Rossbourne S. (Belinda Scollary)
4754 Rossbourne S. (Ben Dunbar)
4755 Rossbourne S. (Bradley Ince)
2 4756 Rossbourne S. (Cameron Harley)
4757 Rossbourne S. (Chris Dadrias)
4758 Rossbourne S. (Craig Stewart)
4759 Rossbourne S. (Erica Berechree)
4760 Rossbourne S. (Isobel Liney)
4761 Rossbourne S. (Jacqueline Young)
4762 Rossbourne S. (Jenny Slaughter)
4763 Rossbourne S. (Jonathon Burton)
4764 Rossbourne S. (Julia Richards)
4765 Rossbourne S. (Justin Sloan)
4766 Rossbourne S. (Lani Louitit)
4767 Rossbourne S. (Lee Withers)
4768 Rossbourne S. (Leesa Perry)
4769 Rossbourne S. (Liat Marmur)
4770 Rossbourne S. (Liz Smith)
4771 Rossbourne S. (Luke Percy)
3 4772 Rossbourne S. (Mathew Huby)
4773 Rossbourne S. (Melanie Coulson)
4774 Rossbourne S. (Nadia Iulianetti)
4775 Rossbourne S. (Natalie Millross)
4776 Rossbourne S. (Nicole Hampton)
4777 Rossbourne S. (Paul Van Lee-Uwen)
4778 Rossbourne S. (Peter Mercorillo)
4779 Rossbourne S. (Primrose Ritchie)
4780 Rossbourne S. (Rebecca Watson)
4781 Rossbourne S. (Richard Palfreman)
4782 Rossbourne S. (Roche Smith)
4783 Rossbourne S. (Rose O'Brien)
4784 Rossbourne S. (Sam Johnstone)
1 4785 Rossbourne S. (Simon Bickerton)
4786 Rossbourne S. (Stacey Constantinou)
4787 Rossbourne S. (Stephen Nailon)
4788 Rossbourne S. (Steven White)
4789 Rossbourne S. (Travis Redfern)

INGREDIENTS:

5 x 55gm eggs (beaten), 250gm butter, one and one third cup soft brown sugar, 2 cups plain flour, half cup S.R. flour, one and half teaspoons nutmeg, 2 teaspoons mixed spice, 2 teaspoons cinnamon, teaspoon ground ginger, 500gm sultanas, 250gm seeded raisins chopped finely, 250gm currants, one third cup mixed peel, half cup glace cherries chopped, half cup blanched almonds roughly chopped, 2 tablespoons brandy, sherry or rum.

METHOD:

1. Sift flour and spices together.
2. Cream butter and sugar together, until light and fluffy.
3. Beat in eggs one at time, mixing well between each addition.
4. Fold in flours and spices alternatively, with fruit and nuts.
5. Add brandy, sherry or rum and mix well.
6. Turn mixture into a 20 cm cake pan that has been lined with 2 layers, each of greaseproof and brown paper.
7. Bake for four to four and half hours, in the coolest part of the oven, at 140C (275F).
8. Leave to cool in pan.

Class 439 — FOUNDATION EGG SPONGE.

4790 Cobden T.S. (Irene Jubber)
4791 Cobden T.S. (Kelly-Ann Robinson)
4792 Cobden T.S. (Mandy Lock)
4793 Cobden T.S. (Melissa Duffin)
4794 Heatherhill S.C. (Tanya Bawden)
4795 Iramoo P.S. (Jonathon Skipworth)
4796 Moorabbin City S.C. (Fiona Wood)
4797 Moorabbin City S.C. (John Kwakernaat)
4798 Moorabbin City S.C. (Scott Landt)
1 4799 Our Lady Of Sion C. (Leonie Daly)
4800 Wheelers Hill S.C. (Catherine Johnson)
4801 Wheelers Hill S.C. (Gaylene Yates)
2 4802 Wheelers Hill S.C. (Kerrie Lay)
3 4803 Wheelers Hill S.C. (Lisa Wilshier)
4804 Wheelers Hill S.C. (Melissa Cooban)
4805 Wheelers Hill S.C. (Michelle McKay)
4806 Wheelers Hill S.C. (Sally Thomas)

COOKERY

4807 Wheelers Hill S.C. (Tanya Saunders)
Prizes: First, $20; Second, $10; Third, $5; donated by EGG FARMERS OF VICTORIA, CHANDLER ROAD, KEYSBOROUGH.
INGREDIENTS:
4 x 55 gm Eggs,½ cup castor sugar, 1 teaspoon vanilla essence, 3/4 cup corn flour, 1 tablespoon custard powder,½ teaspoon cream of tartar, 1 teaspoon bicarbonate of soda.

1. **Beat egg whites until soft peaks form. Continue to beat, adding the sugar gradually until the mixture is stiff.**
2. **In a small bowl beat yolks and vanilla essence with a fork. Using a metal spoon gently fold through egg white mixture until well blended.**
3. **Sift all dry ingredients three times and fold in one third at a time, until lightly blended. Place in two greased 20 xm x 5 cm sandwich pans, Bake in a preheated oven, 190 c (375 f) for 22-24 minutes.**

POINTS TO OBSERVE WHEN SPONGE MAKING
1. **Use eggs at room temperature**
2. **Use clean beaters and a clean cool glass bowl.**
3. **Add sugar gradually to egg white foam, make sure it is completely dissolved.**
4. **Do not overbeat as the foam will lose air.**
5. **To fold the mixture, use a metal spoon. The folding action is to cut through the mixture and roll it over, be gentle.**
6. **Oven temperature is very important, it must be accurate.**
7. **Cooking time is also very important. Check the sponge within the last 5 minutes of cooking, as an extra minute could spoil the result.**
8. **Don't open the oven door during early stages of cooking, as this can cause the cake to relax.**

Class 440 — BREAD ROLLS, 3 distinct flavours, 2 of each.

4808 Cobden T.S. (Con Alteras)
4809 Cobden T.S. (John Ryan)
4810 Cobden T.S. (Melissa Duffin)
4811 Cobden T.S. (Nicole Boyd)
4812 Cobden T.S. (Vanessa Ralph)
1 4813 Moorabbin City S.C. (Angela Klonaris)
4814 Moorabbin City S.C. (Steven Kerr)
Prizes: First, $10; Second, $6; Third, $4; donated by VICTORIAN HOME ECONOMIC & TEXTILE TEACHERS ASSOCIATION, DANDENONG ROAD, ST.KILDA EAST.

NOM.

Class 441 — PATTY CAKES (6), (not iced), baked in paper cups.

4815 Burbank P.S. (Rachel Robson)
4816 Chadstone H.S. (Rachael Mangold)
4817 Chadstone H.S. (Vicki Koutsoubos)
4818 Chandler P.S. (Kathryn Williams)
4819 Cobden T.S. (Karen Smith)
4820 Cobden T.S. (Kathryn Pearson)
4821 Iramoo P.S. (Jonathon Skipworth)
4822 Moorabbin City S.C. (Carey McPherson)
4823 Moorabbin City S.C. (Geraldene Morgan)
4824 Our Lady Of Sion C. (Leonie Daly)
4825 Wheelers Hill S.C. (Heath Dunkley)
4826 Wheelers Hill S.C. (Jennifer Fox)
4827 Wheelers Hill S.C. (Leela De Kretsa)
4828 Wheelers Hill S.C. (Matthew Miles)
4829 Wheelers Hill S.C. (Minika Gzarny)
4830 Wheelers Hill S.C. (Phillip McMaster)
4831 Wheelers Hill S.C. (Simon Lovey)
4832 Wheelers Hill S.C. (Steven Galanos)

NO AWARDS.

DECORATED CAKES

Entry Fee: $1.00 each entry.

The Prize Money in Classes 442 to 449 has been donated by the CAKE DECORATORS ASSOCIATION OF VICTORIA.

Ribbons, tulle, wire stamens and manufactured pillars may be used, but no manufactured ornaments or glitter allowed (unless otherwise stated). Edible colouring may be used. Presentation taken into consideration. Blocks, tins or other materials are not permitted in place of cakes. **Cleats must be attached to all cake boards.**

SPECIAL PRIZE (S084) - $50 donated by SUSIE Q CAKE DECORATING CENTRE, SHOP 4, 372 KEILOR ROAD, NIDDRIE, will be awarded for THE BEST DECORATED CAKE in classes 442 to 447.
BRANDON PARK T.S. (GRANT JOHNSON) 4873
IN CLASSES 442 TO 449 CLEATS MUST BE ATTACHED TO ALL CAKE BOARDS.

Class 442 — DECORATED CAKE - For students under 13 years.

3 4833 Hartwell P.S. (Kerryn Foots)
1 4834 Kerrimuir P.S. (Alison Davey)
4835 Laverton S.C. (Andrew Cordell)
2 4836 Templeton P.S. (Guy Nealy)
Prizes: First, $20; Second, $10; Third, $5.

Class 443 — NOVELTY CAKE - For students 13 to 15 years.

4837 Blackburn H.S. (Daniel Barclay)
4838 Forest Hill S.C. (Andrew O'Neill)
4839 Maribyrnong S.C. (Janelle Browne-Kerr)
4840 Strathcona B.G.G.S. (Ainsley Newson)
4841 Strathcona B.G.G.S. (Alicia McLean)
4842 Strathcona B.G.G.S. (Alison Cole)
4843 Strathcona B.G.G.S. (Angie Donaldson)
4844 Strathcona B.G.G.S. (Belinda Campbell)
4845 Strathcona B.G.G.S. (Bronwyn Utley)
4846 Strathcona B.G.G.S. (Caitlin Fletcher)
4847 Strathcona B.G.G.S. (Catherine Parkes)
4848 Strathcona B.G.G.S. (Cecily Nation)
4849 Strathcona B.G.G.S. (Claire Shannon)
4850 Strathcona B.G.G.S. (Coralie Stupart)
4851 Strathcona B.G.G.S. (Eliza Whitehead)
4852 Strathcona B.G.G.S. (Emily Whelan)
4853 Strathcona B.G.G.S. (Fiona Levett)
4854 Strathcona B.G.G.S. (Fleur Cousins)
4855 Strathcona B.G.G.S. (Georgia Cheal)
4856 Strathcona B.G.G.S. (Georgina Edwards)
4857 Strathcona B.G.G.S. (Jane Fricke)
4858 Strathcona B.G.G.S. (Jocelyn Evans)
4859 Strathcona B.G.G.S. (Katrina Battle)
4860 Strathcona B.G.G.S. (Kerryn Gijsbers)
4861 Strathcona B.G.G.S. (Kirsty Perry)
4862 Strathcona B.G.G.S. (Michelle Parry)
4863 Strathcona B.G.G.S. (Narelle Rigby)
4864 Strathcona B.G.G.S. (Natasha Husband)
4865 Strathcona B.G.G.S. (Ruth Oakley)
4866 Strathcona B.G.G.S. (Shona Reaper)
4867 Strathcona B.G.G.S. (Stephanie Diss)
4868 Strathcona B.G.G.S. (Suzanne Manderson)

CLASSES FOR LEGALLY BLIND PERSONS

4869 Strathcona B.G.G.S. (Tamara Friebel)
4870 Strathcona B.G.G.S. (Wonitta Hodge)
Prizes: First, $20; Second, $10; Third, $5.
NO AWARDS.

Class 444 — NOVELTY CAKE - For students 16 to 18 years.

1 4871 Blackburn H.S. (Peter Davey)
2 4872 Box Hill Tafe (Melanie Hardcastle)
4873 Brandon Park S.C. (Grant Johnson)
3 4874 Sunshine T.S. (Jacqueline Fisher)
Prizes: First, $20; Second, $10; Third, $5.

Class 445 — TRADITIONAL CAKE - For students 13 to 15 years.

4875 Blackburn H.S. (Daniel Barclay)
3 4876 Chadstone H.S. (Glen Schmode)
4877 Chadstone H.S. (Liz Kam)
1 4878 Chadstone H.S. (Rachael Mangold)
4879 Chadstone H.S. (Timothy Nash)
Prizes: First, $20; Second, $10; Third, $5.
T/F 443
2 - 4861 - STRATHCONA BEGS. (KIRSTY FERRY)

Class 446 — TRADITIONAL CAKE - For students 16 to 18 years.

No Entry

Prizes: First, $20; Second, $10; Third, $5.

Class 447 — WEDDING CAKE, COVERED WITH ROLLED FONDANT ICING,

4880 Blackburn H.S. (Daniel Barclay)
(2 Tiers).
Prizes: First, $25; Second, $15; Third, $10.
NO AWARD.

Class 448 — DECORATION SUITABLE FOR USE ON A CAKE - Painted or Flooded Plaque, Moulded or Piped Flowers or Sculpture. (FOR STUDENTS UNDER 15 YEARS).

4881 Blackburn H.S. (Daniel Barclay)
2 4882 Forest Hill S.C. (Andrew O'Neill)
4883 Point Gellibrand G.S.C. (Breanne Koltuniewicz)
1 4884 Templeton P.S. (Guy Nealy)
Prizes: First, $15; Second, $10; Third, $5.
NO A.

Class 449 — DECORATION SUITABLE FOR USE ON A CAKE - Painted or Flooded Plaque, Moulded or Piped Flowers or Sculpture. (FOR STUDENTS 16 to 18 YEARS).

No Entry

Prizes: First, $15; Second, $10; Third, $5.

CLASSES FOR LEGALLY BLIND PERSONS

Entry Free.
Prize Money: First, $6; Second, $3.

SPECIAL PRIZE (S085) - "THE ELSIE HENDERSON MEMORIAL" - $40 donated by THE ASSOCIATION FOR THE BLIND, will be awarded to the BEST EXHIBIT in Classes 450 to 457.

MRS. L. MITCHELL
4976.

The prizemoney in this section has been donated by THE ASSOCIATION FOR THE BLIND, GLENFERRIE ROAD, KOOYONG.

— ASS. F. BLIND (MR. H. HOOD)

SPECIAL PRIZE (S086) - $25 donated by the AUSTRALIAN NATIVES' ASSOCIATION will be awarded to the BEST EXHIBIT with an Australian Theme in Classes 450 to 457.

4947.

Competition in Classes 450 to 457 is restricted to Legally Blind Persons.

Class 450 — ANY ARTICLE IN BEADED PLASTIC.

1 4885 Blind Welfare Ass. (Ms D Kleinig)

Class 451 — ARTICLE OF KNITTING

3 4886 Ass. For The Blind - Kooyong (Miss C Oakenfull)
4887 Ass. For The Blind - Kooyong (Mrs N Johnson)
4888 Ass. For The Blind - Kooyong (Mrs S McNeill)
4889 Assoc. For The Blind - Essendon (Mrs R Pileggi)
1 4890 Park Mrs L
2 4891 White Mrs P

Class 452 — PIECE OF HAND WEAVING.

4892 Ass. For The Blind - Kooyong (Miss L Grace)
4893 Ass. For The Blind - Kooyong (Mrs A Fiechtner)
2 4894 Ass. For The Blind - Kooyong (Mrs B Hill)
1 4895 Ass. For The Blind - Kooyong (Mrs D Morgan)
4896 Ass. For The Blind - Kooyong (Mrs E German)
4897 Ass. For The Blind - Kooyong (Mrs H Watson)
4898 Assoc. For The Blind - Footsray (Mr K Dixon)
3 - ASS. FOR BLIND (MRS. A. HILL) 4965 T/F 457.

Class 453 — LEATHER WORK.

3 4899 Ass. For The Blind - Kooyong (Mrs E Waudby)
2 4900 Ass. For The Blind - Kooyong (Mrs G Pascoe)
1 4901 Ass. For The Blind - Kooyong (Mrs I Cantwell)
4902 Ass. For The Blind - Kooyong (Mrs J Watson)
4903 Ass. For The Blind - Kooyong (Mrs N Robinson)
4904 Ass. For The Blind - Macleod (Mrs I Pettigrew)
4905 Assoc. For The Blind - Essendon (Mrs P McNeil)
4906 Assoc. For The Blind - Warragul (Mr B Irving)
4907 Assoc. For The Blind - Warragul (Mrs S Drysdale)
4908 Assoc. For The Blind - Footsray (Mrs B Wicking)
4909 Assoc. For The Blind - Footsray (Mrs E Dunn)
4910 Assoc. For The Blind - Footsray (Mrs G Kelly)

Class 454 — BASKETRY, in Cane, Wooden base. (Plastic trimming may be used).

4911 Ass. For The Blind - Kooyong (Mr M Comerford)
1 4912 Ass. For The Blind - Kooyong (Mr N Maxwell)
3 4913 Ass. For The Blind - Kooyong (Mr P Williams)
4914 Ass. For The Blind - Macleod (Mrs F Triffit)
4915 Assoc. For The Blind - Essendon (Mr J West)
4916 Assoc. For The Blind - Essendon (Mrs M Crapper)
4917 Assoc. For The Blind - Warragul (Mr B Newell)
4918 Assoc. For The Blind - Warragul (Mr R Jackson)
4919 Assoc. For The Blind - Warragul (Mr T Johnson)
4920 Assoc. For The Blind - Warragul (Mrs C Hicks)
4921 Blind Welfare Ass. (Mrs B Youells)
4922 Blind Welfare Ass. (Mrs J Mowbray)
4923 Blind Welfare Ass. (Ms G Curran)
4924 Brighton Beach O. G. (Miss N Cooper)
2 4925 Lady Nell Centre (Mrs E Murray)
4926 Lady Nell Centre (Mrs L Burns)

ASK US ABOUT SHELL FORMULA DIESEL

THE ANSWER WILL BE A BIG SAVING FOR YOU

Proven Shell Formula Diesel improves cold start efficiency. It increases fuel economy. It cuts down foaming and spillage. Engines run cleaner. All adding up to some nice sounding savings. Why not ask us for the proof – and soon! New Formula Diesel – Experience the difference.

Ask your

Adv.Assoc. 1344

GOOD TIME CRUISER. ACHILLE LAURO, STARLAURO'S GOOD TIME CRUISER. ACHILLE LAURO

THE NEW Achille Lauro's Early Bird fares mean up to $1,200 off per couple NOW!

Early Bird savings apply to the following 1991 Pacific cruises:

• $600* off NZ Heritage Cruise • $300* off Taste of Tasmania Cruise • $1,000* off The Islands Cruise • $1,000* off Coral Sea Carousel Cruise • $600* off The Champagne Cruise • $400* off School Holiday Special Cruise • $1,200* off South Sea Fantasy Cruise.

From January until April 1991, Achille Lauro will set sail throughout the South Pacific, taking you to fabulous ports, and indulging you in great style all the way. Pick up a brochure and see how much more you'll get for how much less:

Fares start from an amazing $550**

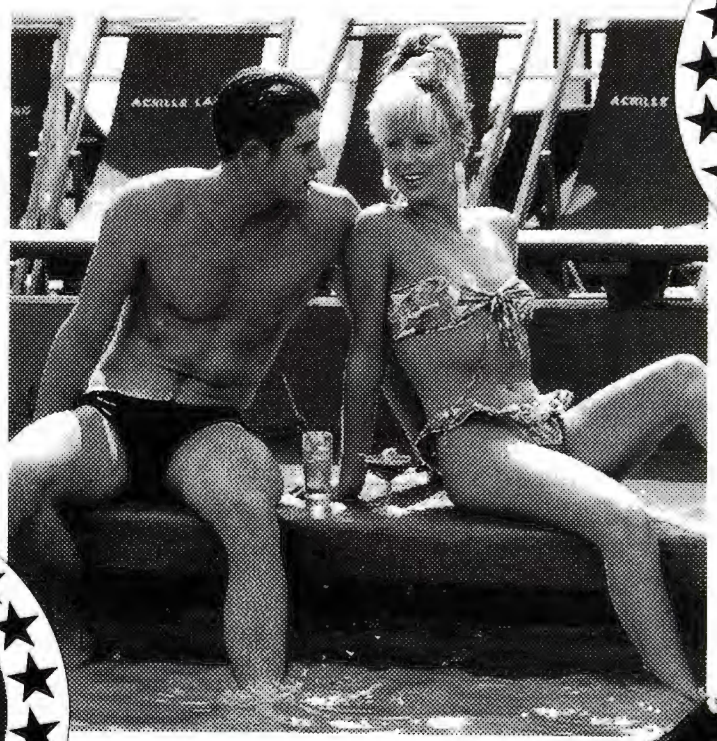

Return airfares to Sydney $150***

Plan and save now. All fares are fully inclusive. Wow!

It's like Club Med, an all-inclusive resort...on water. You pay your money, and that's it.

Unless you choose to go to the casino, duty-free shopping, bar-hopping, sightseeing and shopping on shore, everything else is included in your price.

Now that we've taken up to $1,200 off, imagine what you can get up to!

Early Birds comfort and style on the Blue Lady, starting from an incredibly low $550.**

Because Achille Lauro has just undergone a $15 million refurbishment, you get to benefit from some very lovely appointments.

From the engine room up, it's very much state-of-the-art sailing. All this from $550!** Now, that's a good time.

Early Birds get so much more for so much less.

Two pools are better than one (everybody likes to have a choice – even when they're saving money). One of our pools even has a pool bar (just like the great resorts of the world). In fact, there are bars to suit every mood.

The line-up of international and Australian entertainment is sensational. Cinema, variety, music, dancing, wining and dining. Just like all the good times you've had...only these times are at sea!

Hello sailor, what's your number?

Call your TRAVEL AGENT NOW. Or, at least, call before September 30th, 1990 so that you and your friends can plan to be having a good time early in 1991.

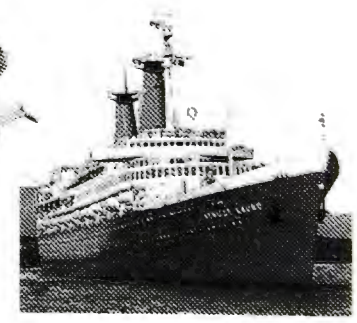

STARLAURO CRUISES Free call 008 028 502 or (02) 247 5399

ACHILLE LAURO, STARLAURO'S GOOD TIME CRUISER. ACHILLE LAURO

Achille Lauro
The best Italian hospitality afloat

MSC Passenger Services Pty Limited. Licence No. 2TA 003126. *Based on two passengers sharing a twin berth cabin, three passengers sharing a three berth cabin and four passengers sharing a four berth cabin. Discount per cabin only and is not applicable for single occupancy. Based on four berth accommodation on B deck on Taste of Tasmania Cruise **Based on one adult passenger flying economy return fare from Brisbane/Melbourne

MS. J. HAY 995.

CLASSES FOR LEGALLY BLIND PERSONS

Class 455 — BASKETRY, in Cane, Woven base. (Plastic trimming may be used).

4927 Ass. For The Blind - Kooyong (Mr P Williams)
4928 Ass. For The Blind - Kooyong (Mrs S Byrne)

NO AWARDS.

Class 456 — SAMPLE HAND-MADE POTTERY (one article). (Use of commercial moulds will not be accepted, other than in Class 211).

4929 Ass. For The Blind - Kooyong (Miss I Eastwood)
4930 Ass. For The Blind - Kooyong (Mr H Burrows)
4931 Ass. For The Blind - Kooyong (Mrs B Allister)
4932 Ass. For The Blind - Kooyong (Mrs D Lord)
4933 Ass. For The Blind - Kooyong (Mrs I Allison)
1 4934 Ass. For The Blind - Kooyong (Mrs P Kennedy-Weir)
4935 Ass. For The Blind - Kooyong (Mrs S Evans)
4936 Ass. For The Blind - Kooyong (Mrs V Mitchell)
4937 Ass. For The Blind - Macleod (Mr J Thornycroft)
4938 Ass. For The Blind - Macleod (Mrs S Nagle)
4939 Assoc. For The Blind - Essendon (Miss M Wellington)
4940 Assoc. For The Blind - Essendon (Mr F Grimshaw)
4941 Assoc. For The Blind - Essendon (Mrs C Ball)
4942 Assoc. For The Blind - Essendon (Mrs H Keogh)
4943 Assoc. For The Blind - Essendon (Mrs L Cornwell)
4944 Assoc. For The Blind - Warragul (Mr A Hales)
4945 Assoc. For The Blind - Warragul (Mr C Morris)
2 4946 Assoc. For The Blind - Warragul (Mr F White)
4947 Assoc. For The Blind - Warragul (Mr H Mold)
4948 Assoc. For The Blind - Warragul (Mr N Anderson)
4949 Assoc. For The Blind - Warragul (Mr N Keegle)
4950 Assoc. For The Blind - Warragul (Mr P Rhodes)
4951 Assoc. For The Blind - Warragul (Mrs F Craven)
4952 Assoc. For The Blind - Warragul (Mrs I French)
4953 Assoc. For The Blind - Warragul (Mrs L Winterton)
3 4954 Assoc. For The Blind - Warragul (Mrs M Allen)
4955 Assoc. For The Blind - Warragul (Mrs M Kenny)
4956 Assoc. For The Blind - Warragul (Mrs R Elton)
4957 Assoc. For The Blind - Footsray (Mr L Evans)
4958 Assoc. For The Blind - Footsray (Mr S Jenson)
4959 Assoc. For The Blind - Footsray (Mrs E Dunn)
4960 Assoc. For The Blind - Footsray (Mrs M Palmer)
4961 Montefiore Homes For The Aged (Mrs C Leonard)

Class 457 — MISCELLANEOUS CLASS (Article not previously provided for).

4962 Ass. For The Blind - Kooyong (Mr C Bradbury)
4963 Ass. For The Blind - Kooyong (Mrs A Irvine)
4964 Ass. For The Blind - Kooyong (Mrs P Kennedy-Weir)
4965 Ass. For The Blind - Kooyong (Mrs R Hill)
4966 Assoc. For The Blind - Essendon (Mr A Gregory)
3 4967 Assoc. For The Blind - Essendon (Mr A Kellaway)
4968 Assoc. For The Blind - Essendon (Mr S Steele)
4969 Assoc. For The Blind - Footsray (Mrs B Wicking)
4970 Blind Welfare Ass. (Mrs H Sattele)
4971 Caritas Christi D.C. (Mrs M Gleeson)
2 4972 Lady Nell Centre (Mr G Wilson)
4973 Lady Nell Centre (Mr M Malak)
4974 Lady Nell Centre (Mr T Capuano)
4975 Lady Nell Centre (Mrs E Murray)
1 4976 Mitchell Mrs L
4977 White Mrs P

RESTRICTED CLASSES

Entry Free:
Prize Money: First, $6; Second, $3.

THE HEBE RANSFORD MEMORIAL AWARD

SPECIAL PRIZE (S087) - $20 and an Inscribed Medallion, presented in memory of the late Mrs. Hebe Ransford, will be awarded for the BEST EXHIBIT in Classes 458 to 469.

CLASSES 458 TO 469 ARE OPEN TO THE HANDICAPPED, RESIDENTS OF NURSING HOMES, SPECIAL ACCOMMODATED HOUSES AND CLIENTS OF DAY CENTRES.

PLEASE STATE ON THE OFFICIAL ENTRY FORM "DEGREE OF INCAPACITY" AND PROVIDE NAME OF ORGANISATION (NURSING HOME/DAY CENTRE) you are representing if applicable.

Class 458 — ARTICLE OF CROCHET.

4978 Ass. For The Blind - Kooyong (Mrs C Monea)
4979 Ass. For The Blind - Kooyong (Mrs M Jackson)
4980 Caritas Christi D.C. (Miss R Buist)
4981 Caritas Christi D.C. (Mrs R Marson)
4982 Caritas Christi D.C. (Mrs V Jablonskis)
1 4983 Carnsworth Garoopna Nursing Home (Mrs M Taylor)
3 4984 Corandirk Frail Aged H. (Miss D Mylrea)
4985 Corandirk Frail Aged H. (Mrs I Fletcher)
4986 Greenvale C. (Mrs A Carlin)
2 4987 Melton Senior Citizens C. (Mrs J Van De Veil)

Class 459 — ARTICLE OF KNITTING.

4988 Ass. For The Blind - Kooyong (Miss C Oakenfull)
4989 Baird Miss H
4990 Caritas Christi D.C. (Mrs M Chiminello)
3 4991 Caritas Christi D.C. (Mrs R Ellui-Attard)
4992 Carnsworth Garoopna Nursing Home (Mrs E Mahoney)
4993 Corandirk Frail Aged H. (Mrs Glegg)
4994 Corandirk Frail Aged H. (Mrs Heathershaw)
4995 Corandirk Frail Aged H. (Mrs Johnson)
4996 Corandirk Frail Aged H. (Mrs Purcell)
1 4997 Greenvale C. (Mrs H Connor)
4998 Greenvale C. (Mrs J Dow)
4999 Lady Nell Centre (Mrs K Morgan)
2 5000 M.S. Society (Mrs A Barrett)

Class 460 — BASKETRY, in Cane, Wooden base. (Plastic trimming may be used).

5001 Ass. For The Blind - Kooyong (Mrs B Allister)
5002 Ass. For The Blind - Kooyong (Mrs E Kuster)
5003 Ass. For The Blind - Kooyong (Mrs V Haintz)
5004 Assoc. For The Blind - Warragul (Mrs I Smith)
5005 Assoc. For The Blind - Essendon (Mrs G Crawford)
5006 Assoc. For The Blind - Essendon (Mrs S Diamond)
5007 Brighton Beach O. G. (Mr R Romeril)
5008 Bundoora Repat. (Mr G Ferguson)
5009 Bundoora Repat. (Mr J Fergus)
5010 Bundoora Repat. Hospital (Mr J Sutton)
5011 Carnsworth Garoopna Nursing Home (Mr R Wilson)
1 5012 M.S. Society (Miss D Arnold)
3 5013 M.S. Society (Mr G Morcom)
5014 M.S. Society (Mr H Golder)
5015 M.S. Society (Mr R Winstanly)
2 5016 M.S. Society (Mrs L Pye)

Class 461 — BASKETRY, in Cane, Woven base. (Plastic trimming may be used).

2 5017 Ass. For The Blind - Kooyong (Mr P Williams)
5018 Bethleham Hospital (Mr R Winstanley)
1 5019 Condare Court Hostel (Mr A Steggall)
5020 Lady Nell Centre (Mr K Graham)
5021 Lady Nell Centre (Mrs N Orpon)

Delicious ...
Hams, Bacon
& Smallgoods.

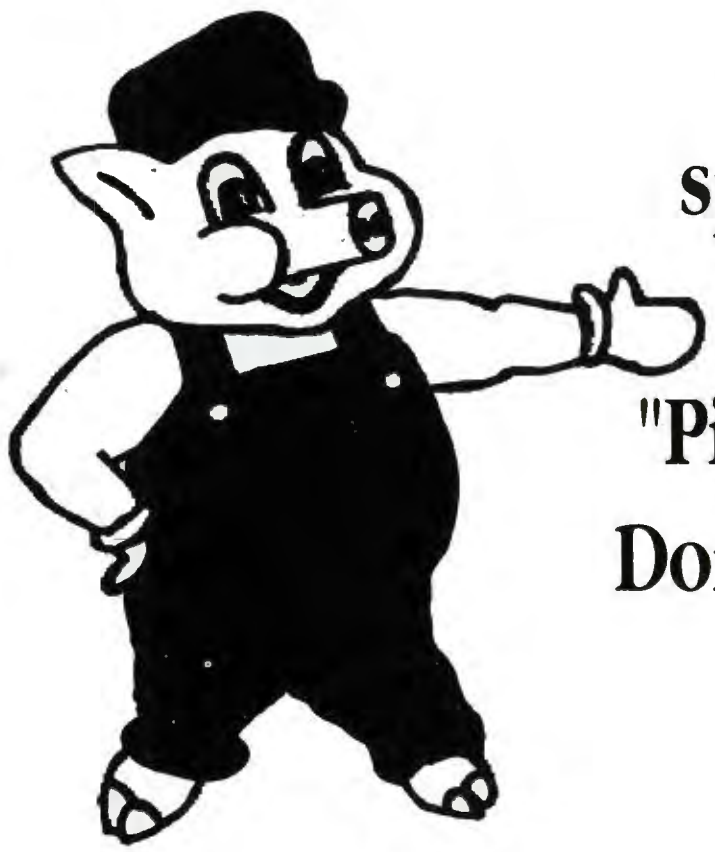

Proud
sponsors
of the
"Pig Castle."
Don't miss it!

Castle Bacon Pty. Ltd.
Castlemaine: Telephone (054) 72 1677
Melbourne: Telephone (03) 328 1565

Prime comfort around Australia for only *$48 per night.

Your Key to Australia

Staying in Prime Pacific's Apartments is the best way to enjoy your family holiday or business trip - from Perth to Port Douglas, Prime Pacific has the apartment to suit you!

With near-city apartments in the capital cities or ideally located apartments at Australia's best resorts, you need have no worries. Each apartment is fully self-contained - everything you need from a teaspoon to a television is included in the low *$48 per night tariff.

Call your Travel Agent, Australian Airlines or Prime Pacific Toll Free on **008-774 005** and arrange your next holiday

Prime Pacific APARTMENTS

*based on 7 nights

RESTRICTED CLASSES

3 5022 M.S. Society (Miss K McMillan)
5023 M.S. Society (Mr R Winstanly)

Class 462 — PIECE OF HAND WEAVING.

5024 Ass. For The Blind - Kooyong (Miss R McDonald)
5025 Ass. For The Blind - Kooyong (Mr G Ames)
5026 Ass. For The Blind - Kooyong (Mrs A Box)
5027 Ass. For The Blind - Kooyong (Mrs D Morgan)
5028 Ass. For The Blind - Kooyong (Mrs N Johnson)
1 5029 Ass. For The Blind - Kooyong (Mrs R Hill)
5030 Assoc. For The Blind - Footsray (Mrs N Bagley)
3 5031 Bradley Mrs M L
5032 Greenvale C. (Mrs C Parashis)
5033 Greenvale C. (Mrs E Truscott)
5034 Greenvale C. (Mrs V Howard)
5035 M.S. Society (Mr L Scott)
5036 Montefiore Homes For The Aged (Mrs A Kastner)
5037 Montefiore Homes For The Aged (Mrs C Oliver)
2 5038 Montefiore Homes For The Aged (Mrs R Newhouse)

Class 463 — HAND MADE FLOOR RUG. Not larger than 2 metres x 1 metres. Rings to be attached to back of exhibit for display purposes.

1 5039 Araluen A. Centre (Mr R Edwards)
5040 Ass. For The Blind - Kooyong (Mrs J Watson)
2 5041 Caritas Christi D.C. (Miss M O'Laughlan)
5042 Greenvale C. (Mrs M Cornish)
3 5043 Lady Nell Centre (Mr J Veale)
5044 Montefiore Homes For The Aged (Mrs S Goldan)

Class 464 — SOFT TOY. (Exhibits in this Class must be suitable in size, character and all details as a small child's toy.)

2 5045 Brighton Beach O. G. (Mrs B Johnson)
5046 Corandirk Frail Aged H. (Miss O Monds)
5047 Lady Nell Centre (Miss B Wilkinson)
1 5048 M.S. Society (Mrs A Barrett)
3 5049 Montefiore Homes For The Aged (Mrs A Kastner)

Class 465 — LEATHER WORK.

5050 Ass. For The Blind - Kooyong (Mrs A Cook)
5051 Ass. For The Blind - Kooyong (Mrs P McMillan)
5052 Ass. For The Blind - Kooyong (Sister E Duffy)
5053 Ass. For The Blind - Macleod (Mrs M Kelly)
5054 Ass. For The Blind - Macleod (Mrs N Farrington)
5055 Assoc. For The Blind - Essendon (Mr T Morran)
5056 Assoc. For The Blind - Essendon (Mrs I Short)
5057 Assoc. For The Blind - Footsray (Mrs L Kingsford)
5058 Bethleham Hospital (Mr N Stewart)
5059 Bundoora Repat. (Mr J Fedley)
3 5060 Grace McKellar House (Mr W Bell)
5061 Greenwood Mr R S
5062 M.S. Society (Mr B De Vaus)
2 5063 Melton Senior Citizens C. (Mr G Ball)
5064 Melton Senior Citizens C. (Mr I Price)
5065 Melton Senior Citizens C. (Mrs B Davies)
5066 Melton Senior Citizens C. (Mrs D Goodyear)
5067 Melton Senior Citizens C. (Mrs J Van De Veil)
1 5068 Melton Senior Citizens C. (Mrs K Wildman)
5069 Melton Senior Citizens C. (Mrs M Orbell)

Class 466 — MOCCASINS.

5070 Bundoora Repat. (Mr J Kennon)
3 5071 Bundoora Repat. (Mr J Paton)
5072 Bundoora Repat. (Mr L Cooper)
1 5073 Bundoora Repat. Hospital (Mr R Paice)
2 5074 Greenwood Mr R S

Class 467 — POTTERY - HANDMADE (One article, not more than 36 cm high). (Use of commercial moulds will not be accepted, other than in Class 211).

5075 Ass. For The Blind - Kooyong (Miss O Smythe)
5076 Ass. For The Blind - Kooyong (Miss P Lind)
5077 Ass. For The Blind - Kooyong (Mr A Lee)
5078 Ass. For The Blind - Kooyong (Mr L Keon)
5079 Ass. For The Blind - Kooyong (Mrs E Hazelwood)
5080 Ass. For The Blind - Kooyong (Mrs E Kuster)
5081 Ass. For The Blind - Kooyong (Mrs I Allison)
5082 Ass. For The Blind - Kooyong (Mrs S Anderson)
5083 Ass. For The Blind - Kooyong (Mrs S Evans)
5084 Ass. For The Blind - Kooyong (Mrs T Shaw)
5085 Ass. For The Blind - Macleod (Mrs F King)
5086 Ass. For The Blind - Macleod (Mrs M Bloomfield)
5087 Ass. For The Blind - Macleod (Mrs R Henderson)
5088 Assoc. For The Blind - Warragul (Mrs A Brebner)
5089 Assoc. For The Blind - Warragul (Mrs B Grifan)
5090 Assoc. For The Blind - Essendon (Mr B Camarata)
5091 Assoc. For The Blind - Essendon (Mr D Baragry)
2 5092 Assoc. For The Blind - Essendon (Mrs S Osborne)
5093 Assoc. For The Blind - Essendon (Mrs V Cook)
5094 Assoc. For The Blind - Footsray (Mr T Kitchenham)
5095 Assoc. For The Blind - Footsray (Mrs D Hickens)
5096 Assoc. For The Blind - Footsray (Mrs N Allison)
5097 Carnsworth Garoopna Nursing Home (Miss A Fiedler)
5098 Carnsworth Garoopna Nursing Home (Miss A Vick)
5099 Carnsworth Garoopna Nursing Home (Miss I Hutchison)
5100 Carnsworth Garoopna Nursing Home (Miss M Culkin)
5101 Carnsworth Garoopna Nursing Home (Mr S Wilkie)
5102 Carnsworth Garoopna Nursing Home (Mrs I Brown)
5103 Carnsworth Garoopna Nursing Home (Mrs M Johnston)
5104 Carnsworth Garoopna Nursing Home (Mrs N Fong)
5105 Carnsworth Garoopna Nursing Home (Mrs S Millman)
5106 M.S. Society (Miss D Arnold)
5107 M.S. Society (Mr A Ansell)
5108 M.S. Society (Mr G Marcom)
5109 M.S. Society (Mr G Simmons)
5110 M.S. Society (Mr H Golder)
5111 M.S. Society (Mr R Collet)
3 5112 M.S. Society (Mrs E Falconer)
5113 M.S. Society (Mrs L Pye)
5114 Montefiore Homes For The Aged (Mr V Cabelli)
1 5115 Montefiore Homes For The Aged (Mrs K Gelshteyn)
5116 Montefiore Homes For The Aged (Mrs R Garuarten)

Class 468 — ART WORK - PAINTING OR GRAPHIC. Size must not exceed 76 cm x 76 cm including frames. Exhibits must be presented ready to hang.

2 5117 Brighton Beach O. G. (Mr K Connolly)
3 5118 Brighton Beach O. G. (Mrs A Ford)
5119 Brighton Beach O. G. (Mrs B Hunt)
5120 Brighton Beach O. G. (Mrs J Beddoe)
5121 Grace McKellar House (Mr W Bell)
5122 M.S. Society (Mr J Karbiane)
5123 M.S. Society (Mrs L Male)
5124 M.S. Society - St. Albans (Mr J Freeland)
1 5125 Montefiore Homes For The Aged (Mrs K Gelshteyn)
5126 Montefiore Homes For The Aged (Mrs M Miller)

Class 469 — MISCELLANEOUS CLASS. (Article not previously provided for).

5127 Ass. For The Blind - Kooyong (Miss I Matters)
5128 Ass. For The Blind - Kooyong (Mrs E Campbell)

1~995 Ms. J. HAY.

RESTRICTED CLASSES

5129 Ass. For The Blind - Kooyong (Mrs E Krygger)
5130 Ass. For The Blind - Kooyong (Mrs J Watson)
5131 Ass. For The Blind - Kooyong (Mrs M Jackson)
5132 Ass. For The Blind - Kooyong (Mrs M Simmons)
5133 Assoc. For The Blind - Essendon (Mr D Magripilis)
5134 Baird Miss H
5135 Bethleham Hospital (Mr C White)
5136 Bethleham Hospital (Mr J Ansell)
5137 Bethleham Hospital (Mr J Clarke)
5138 Bethleham Hospital (Mrs D Papay)
5139 Bethleham Hospital (Mrs G Simpson)
5140 Bethleham Hospital (Mrs J Russo)
5141 Brighton Beach O. G. (Miss D Looke)
5142 Brighton Beach O. G. (Mr G Armstrong)
5143 Brighton Beach O. G. (Mr R Romeril)
5144 Bundoora Repat. (Mr D Loughead)
5145 Bundoora Repat. Hospital (Mr F Hunter)
5146 Bundoora Repat. Hospital (Mrs M Egerow)
5147 Caritas Christi D.C. (Miss H Bailey)
5148 Caritas Christi D.C. (Mrs I Petrini)
5149 Caritas Christi D.C. (Mrs S Conway)
5150 Carnsworth Garoopna Nursing Home (Mrs S Boemo)
3 5151 Corandirk Frail Aged H. (Mr C Kent)
5152 Corandirk Frail Aged H. (Mr M Mallinson)
5153 Greenvale C. (Mr B Heide)
5154 Greenvale C. (Mr E Walker)
5155 Greenvale C. (Mrs V Rostoni)
5156 M.S. Society (Mr G Simmens)
5157 M.S. Society (Mr J Fethers)
5158 M.S. Society (Mrs E Falconer)
5159 M.S. Society (Mrs J Oswald)
5160 M.S. Society (Mrs L Pye)
5161 M.S. Society (Mrs N Bradley)
5162 Montefiore Homes For The Aged (H Kisch)
5163 Montefiore Homes For The Aged (Mr H Alon)
5164 Montefiore Homes For The Aged (Mrs A Collins)
5165 Montefiore Homes For The Aged (Mrs D Rubenstein)
2 5166 Montefiore Homes For The Aged (Mrs P Landman)
5167 Montefiore Homes For The Aged (Mrs R Rudowski)
5168 Montefiore Homes For The Aged (Mrs R Taylor)
5169 Montefiore Homes For The Aged (Mrs S Wingens)

RESTRICTED CLASSES FOR STUDENTS

ENTRY FREE.
Prize Money: First, $6; Second, $3. (Unless otherwise stated)

CLASSES 470 TO 474 ARE PROVIDED FOR STUDENTS UP TO THE AGE OF 18 YEARS WHO ATTEND A SPECIAL SCHOOL.
PLEASE STATE AGE OF STUDENT ON ENTRY FORM.

EXHIBITORS ARE REQUESTED TO ADD THEIR AGE TO THE BOTTOM RIGHT HAND FRONT CORNER OF SMALL EXHIBIT TICKET.

Class 470 — PIECE OF WEAVING.

5170 Berendale S.S. (Christopher Mason)
5171 Fawkner Park D.C. (Miss N Anderson)
5172 Fawkner Park D.C. (Mrs T Callow)

NO AWARDS.

Class 471 — SOFT TOY. (Size not to exceed 92cm in any direction).

5173 Berendale S.S. (Claudia Mansour)
3 5174 Berendale S.S. (Gayle Gorin)
5175 Berendale S.S. (Janette Jacobs)
5176 Berendale S.S. (Kate Last)
5177 Berendale S.S. (Machala Livingston)
5178 Berendale S.S. (Malcolm Fletcher)
5179 Berendale S.S. (Melanie Caspersz)
1 5180 Berendale S.S. (Sam Sabri)
5181 Berendale S.S. (Theresa Haywood)
2 5182 Berendale S.S. (Tracey O'Sullivan)

Class 472 — POTTERY, not more than 36cm high.

5183 Berendale S.S. (Cathy Chahine)
3 5184 Berendale S.S. (Janine Batholomeusz)
1 5185 Berendale S.S. (Marta O'Brien)
5186 Berendale S.S. (Minyong Stiegler)
5187 Berendale S.S. (Moishe Yellan)
5188 Berendale S.S. (Roger Garth)
2 5189 Berendale S.S. (Todd Jones)
5190 Terang S.S. (Kylie Crumpin)
5191 Terang S.S. (Lindsay Armstrong)

Class 473 — ARTICLE OF WOODWORK.

PRIZES: First, $20; Second, $10, donated by THE TIMBER PROMOTION COUNCIL, 932 SWANSTON STREET, CARLTON.

1 5192 Terang S.S. (Julie McAloon)
2 5193 Terang S.S. (Kylie Crumpin)

NOH.

Class 474 — MISCELLANEOUS CLASS. (Articles not previously provided for).

5194 Berendale S.S. (Peter Katsoumbas)
5195 Berendale S.S. (Robert Hopgood)
3 5196 Berendale S.S. (Saidie Harak)
5197 Berendale S.S. (Steven Sharp)
2 5198 Berendale S.S. (Vikki Bale)
5199 Berendale S.S. (Wadia Maroon)
5200 Terang S.S. (Graeme Small)
5201 Terang S.S. (Kylie Crumpin)
5202 Terang S.S. (Lindsay Armstrong)
1 5203 Terang S.S. (Rebecca Wellham)

EXHIBITORS

Aarons Mrs A J, 6 Greenway Dve, Mill Park Vic 3082 — 1549
Abbatangelo Mrs M, 803 Toorak Rd, East Hawthorn Vic 3123 — 951 984 1003
Abbott Mrs J E, 50 Glenburnie Rd, Mitcham Vic 3132 — 1694 1695
Abfalter Mrs R, 10 Caminole Wynd, Templestowe Vic 3106 — 644
Abraham Mrs M, 14 Kingswood Ave, Mt Waverley Vic 3149 — 3249 3392 3453 3533
Ackerly Mrs M, 73 Marigold Ave, North Altona Vic 3025 — 1454 1461
Ackers B, 58 Kiewa Cres, Dallas Vic 3047 — 2137
Adams J L, 11 Iramoo St, Balwyn Vic 3103 — 2641 2873
Adams Mrs M D, 10 Koongarra Ave, Magill SA 5072 — 812 821
Ades Mrs M J, 265 Yallambie Rd, Yallambie Vic 3085 — 2323 2342 2679 2705 2906
Airey Mrs H J, P O Box 436, Traralgon Vic 3844 — 3414 3454
Akhurst A F, 17 Cheniston Rd, Mt Macedon Vic 3441 — 1106
Alexander Miss E, 19 Elizabeth St, Mooroopna Vic 3629 — 2935 2956 2971 2980 2990 3025 3043 3045 3052 3061 3062 3066 3079 3096 3147-3150
Alexander P, 803 Toorak Rd, East Hawthorn Vic 3123 — 1004
Allan Mrs E M, 9/32 Ormond Rd, Elwood Vic 3184 — 2654
Allan Mrs M, 1 Lawson Pde, Castlemaine Vic 3400 — 552 565 578 592 602
Allen H W, 40 Lawrence St, Mooloolaba Qld 4557 — 3097
Allen Ms K, 302 Nicholson St, Footscray Vic 3011 — 2655 3010 3026
Allitt Mrs M, Wandook, Deniliquin NSW 2710 — 257 318 345 354 369 397 476
Allsopp E, 10 Marsh St, Altona North Vic 3025 — 1696 1697 1867 1998 1999 2045
Altona Meadows P.S., 18 Kurrajong Dve, Altona Meadows Vic 3028 — 4073
Amos Mrs M, 20 Scott Rd, Pearcedale Vic 3912 — 265 301 319 683

EXHIBITORS

Anderson Miss K, 24 Scheele St, Surrey Hills Vic 3127 — 3067 3080 3098 3136
Anderson B, 24 Scheele St, Surrey Hills Vic 3127 — 3068 3081 3099 3137
Anderson D, 20 Annandale Cres, Glen Waverley Vic 3150 — 1671
Anderson Mrs D, 18 Campaspe Cres, Keilor Vic 3036 — 851
Anderson Mrs D, 2 Barak St, Bulleen Vic 3105 — 826 831 846
Anderson Ms L, 39 Crimea St, St Kilda Vic 3182 — 134
Andrade B, 18 Perth St, Blackburn South Vic 3130 — 1868 1869
Andrews Mrs P, 8 Field St, Moonee Ponds Vic 3039 — 1698 1699
Anlezark Miss M, 2 Begg St, South Oakleigh Vic 3167 — 2416 2633 2795
Anthony Mrs L, 14 Madden St, Albert Park Vic 3206 — 869 920 927
Appleton Mrs N, Hampton Park, Hampton Rd, Moolap Vic 3221 — 382 398
Aquinas C., Thomas St, Ringwood Vic 3134 — 3581-3597 3836-3852
Araluen A. Centre, 226 Old Eltham Rd, Lower Plenty Vic 3093 — 5039
Archdall Mrs L, 2 Tynong St, Box Hill Nth Vic 3129 — 566 2972 2981
Archibald Mrs P, 93 Rachelle Rd, East Keilor Vic 3033 — 3441 3455 3517 3534
Armour Mrs I, 2 Sullivan Crt, Belmont Vic 3216 — 1229 1282
Armstrong F, 42 Pleasant St, Pascoe Vale Vic 3041 — 1870 1871
Arthur W, P O Box 65, Upper Beaconsfield Vic 3808 — 2131 2132
Artz Mrs K, 192 Beach Rd, Black Rock Vic 3193 — 1610
Ashton Miss K M, 10 Parkside Blvd, Carrum Vic 3197 — 31 699
Ashton Mrs N E, C/- 10 Parkside Blvd, Carrum Vic 3197 — 870
Ashton-Sharp Mrs G, P O Box 163, Hurstbridge Vic 3099 — 1700 1872 2046
Ashwell Mrs E, 20 Coronation St, Sunshine Vic 3020 — 799 813 832
Ashwood C., Vannam Dve, Ashwood Vic 3147 — 4228-4231 4354-4359 4410 4597-4629
Ass. For The Blind - Kooyong, 454 Glenferrie Rd, Kooyong Vic 3144 — 4886-4888 4892-4897 4899-4903 4911-4913 4927-4936 4962-4965 4978 4979 4988 5001-5003 5017 5024-5029 5040 5050-5052 5075-5084 5127-5132
Ass. For The Blind - Macleod, 454 Glenferrie Rd, Kooyong Vic 3144 — 4904 4914 4937 4938 5053 5054 5085-5087
Assoc. For The Blind - Essendon, 454 Glenferrie Rd, Kooyong Vic 3144 — 4889 4905 4915 4916 4939-4943 4966-4968
Assoc. For The Blind - Warragul, 161 Albert Rd, Warragul Vic 3820 — 4906 4907 4917-4920 4944-4956 5004 5088 5089
Assoc. For The Blind - Essendon, 454 Glenferrie Rd, Kooyong Vic 3144 — 5005 5006 5055 5056 5090-5093 5133
Assoc. For The Blind - Footsray, 454 Glenferrie Rd, Kooyong Vic 3144 — 4898 4908-4910 4957-4960 4969 5030 5057 5094-5096
Atkins Miss M, 9 Crest St, Greensborough Vic 3088 — 2138 2139
Atkinson Mrs E R, 1 Garie St, Blackburn Vic 3130 — 647 655
Atkinson Mrs W, 94 Hector McWilliam Dve, Tuross Head NSW 2537 — 660
Aujard Mrs T, 13 Marlborough St, Mont Albert Vic 3127 — 1701 1702 1873 1874
Austin Mrs M, 32 Catalina Dve, Thomastown Vic 3074 — 3184 3190 3203 3214 3235
Aylett Mrs J, 21 Swinson St, Blacktown NSW 2148 — 61 295 963 985
Aylward Mrs W, 20 Verna St, Bulleen Vic 3105 — 3170 3174 3181
Backholer Mrs L, 74 Whites Lane, Glen Waverley Vic 3150 — 3171 3191 3215 3236
Baehre Ms L, 10 Bolitho Rd, Riddells Creek Vic 3431 — 952
Bailey Miss J, 16 Jolimont Ave, Mulgrave Vic 3170 — 135
Bailey L, P O Box 1156, Dandenong Vic 3175 — 1475 1478 1480 1487 1600
Bailey Mrs N, 5 Deveney St, Pakenham Vic 3810 — 2224 2248 2260 2321 2435 2460 2885
Baird Miss H, P O Box 396, Carnegie Vic 3163 — 4989 5134
Baird Mrs H, P O Box 396, Carnegie Vic 3163 — 355
Baitz Ms O, 8 Spring St, Tullamarine Vic 3043 — 2140 2141
Baker Mrs C J, 163 Skene St, Warrnambool Vic 3280 — 258 266 283 370 404 413 553 684
Banks Mrs M, 27 High St, Mont Albert Vic 3127 — 3365 3415
Barber Angela, 36 Orleans Rd, Avondale Heights Vic 3034 — 3161
Barber Mrs L, 36 Orleans Rd, Avondale Heights Vic 3034 — 1230 2461
Barclay Mrs B, 14 Susanne Ave, Nunawading Vic 3131 — 3192 3204 3258 3279 3507
Barkel Ms C, P O Box 75, Baxter Vic 3911 — 579
Barker J G, 7 Wicklow St, Pascoe Vale Vic 3044 — 1666 1668 1681 1682
Barlin Mrs J, P O Box 22, Surry Hills NSW 2010 — 136 554 567 580 597
Barnett Mrs V, P O Box 131, Macedon Vic 3440 — 1703 1875 1876
Barnwell Mrs F, 67A Clarendon St, Dromana Vic 3936 — 814
Barrett Mrs F, 20 Warrenwood Ave, Hoppers Crossing Vic 3030 — 1704
Barrie S E, 43 Ballan Rd, Werribee Vic 3030 — 1705 2047 2048
Barry Mrs U D, 158 Ballan Rd, Werribee Vic 3030 — 1706 1707 2000
Bartaby Mrs D, 6 Clonmore St, Beaumaris Vic 3193 — 893
Bartholomew M, 27 Turner St, Abbotsford Vic 3067 — 2734
Bartholomew Mrs L, 27 Turner St, Abbotsford Vic 3067 — 2656 2957
Barton Mrs J, 30 Benbow Cres, Boronia Vic 3155 — 137 1005
Barton Mrs P, 1837 Dandenong Rd, Clayton Vic 3168 — 1611 1625
Barton Mrs R, 56 Thomas St, East Brighton Vic 3187 — 1150
Bates Mrs J, 7 Haynes St, Highett Vic 3190 — 3237 3366
Bathie Mrs A, 13-15 Fuller St, Diamond Creek Vic 3089 — 250 425
Battisson Miss R, 1 Reo Crt, Glen Waverley Vic 3150 — 3280
Battisson G, 2 Murray Cres, Rowville Vic 3178 — 1683 1684
Baulch Mrs E, P O Box 1478, Geelong Vic 3220 — 383 399
Bawden Mrs K, 1 Hayden Rd, Clayton South Vic 3169 — 928
Bawden Ms A, C/- 26 Gillard St, Burwood Vic 3125 — 241 710 839
Baxter P.S., Grants Rd, Baxter Vic 3911 — 4421
Beach Mrs P, 2 Dakara Crt, Mooroolbark Vic 3138 — 568 581 586 629
Beatty Ms V, 36 Ida St, Niddrie Vic 3042 — 1539
Beaufoy Miss A, 81 Kooyoongkoot Rd, Hawthorn Vic 3122 — 2874
Beaumont Mrs M C, Box 93, Inglewood Vic 3517 — 2225 2261 3100 3112
Beckers Mrs L, 272 Vickers St, Sebastopol Vic 3356 — 3205 3216 3416 3456 3518
Bedford Ms P J, 113 Loongana Ave, Glenroy Vic 3046 — 1145 1151
Beers Miss H I, 97 Arthurton Rd, Northcote Vic 3070 — 259 267 284 569
Bell G P, 1/19 Ashburn Gve, Ashburton Vic 3147 — 986
Bell Mrs G J, 1/19 Ashburn Gve, Ashburton Vic 3147 — 1708 1709
Bell Mrs J, 6 Maple Crt, Kilsyth Vic 3137 — 1 49 93 138
Bellette K, 14 Lachlan Dve, Endeavour Hills Vic 3802 — 2142 2143
Bellette Mrs E, 14 Lachlan Dve, Endeavour Hills Vic 3802 — 2144 2145
Belt Mrs S J, 12 Myrtle Cres, Ferntree Gully Vic 3156 — 1127
Benalla H.S., Barkly St, Benalla Vic 3672 — 3598 3636 3637 3705 3805 3853 3865 3866 3904 3927 3941 3942 3948 3977 4008 4034-4036 4074
Benalla S.C., P O Box 819, Benalla Vic 3672 — 268 356 3638 3861 3867 3885-3887 3905 3922 3928 3943 3949 3965 3966 3976 3981 4001 4009 4032 4033 4068 4136
Bennett Mrs L, 2 Melva St, East Bentleigh Vic 3165 — 384 414 426 438 1481
Bennett Mrs M, 20 Bareena Gve, Doncaster East Vic 3109 — 953 1043
Berardino Miss T Di, 52 Summit Dve, Bulleen Vic 3105 — 2049
Berendale S.S., 2 Berend St, Moorabbin Vic 3189 — 5170 5173-5189 5194-5199
Berger Mrs J A, 32 Gamble Rd, Carrum Downs Vic 3201 — 2262 2318 2401 2462 2579 2713 2788 2875 2886 3138
Berry O, C/- 2/941 Doncaster Rd, Doncaster East Vic 3109 — 1070
Berryman Mrs R, 79 Hare St, Echuca Vic 3564 — 637
Berwick S.C., 112 Bailey Rd, Narre Warren North Vic 3804 — 3921 3982 4037 4159
Berwick S.C., C/- 94 Bailey Rd, Narre Warren North Vic 3804 — 3862 3888 3996 4028
Berwick L, 72 Mahony St, Upwey Vic 3158 — 1685 1686
Bethleham Hospital, 476 Kooyong Rd, Caulfield Vic 3162 — 2517 5018 5058 5135-5140
Beveridge Mrs K, 33 Glenair St, Lower Templestowe Vic 3107 — 2226 2287 2324 2343 2463
Bibby Mrs M, 26 Beatty St, Reservoir Vic 3073 — 109 120 226 251 269 285 302 320 357 415 442 685 1550 1566
Bidgood Mrs G, 26 Prendergast St, Pascoe Vale Sth Vic 3044 — 1594
Bierlaagh N, 216/1 Holmes St, Northcote Vic 3070 — 1673 1674
Billings Mrs S, 37 Taylor Rd, Hurstbridge Vic 3099 — 1006
Bilson Mrs L, 210 Shannon Ave, Geelong West Vic 3218 — 1088
Birchall Miss M, Flat 4/4A South St, Glenroy Vic 3046 — 2518 2607 3166 3352 3367 3535
Bitcon Mrs A I, 17 Bon Vue Rd, Nth Balwyn Vic 3104 — 139
Black Mrs S, 12 Thornbill Dve, Werribee Vic 3030 — 3457 3519
Blackburn H.S., C/- 14 Susanne Ave, Nunawading Vic 3131 — 4837 4875 4880 4881
Blackburn H.S., P B 1, Blackburn Vic 3130 — 4871
Blackmore Mrs A, 4/58 Carween Ave, Mitcham Vic 3132 — 669
Blind Welfare Ass., 1 Cameron Ave, Gilles Plains SA 5086 — 4885 4921-4923 4970
Bolch Mrs R, 2 Whitmorr Crt, Noble Park Vic 3174 — 1601
Bolitho R J, 3 Sturdee St, Ascot Vale Vic 3032 — 2344 2789 2796
Bonham Ms G, 46 Maher Rd, Laverton Vic 3028 — 1877 1878
Bons Mrs W, 24 Baudelaire Ave, Wantirna Vic 3152 — 1578
Bor P C, 41 Renshaw St, Doncaster East Vic 3109 — 1710 1711 1879 1880 2050 2051
Borchardt F, 5 Horatio Crt, Lilydale Vic 3140 — 1602
Borg Mrs C, 1 Miller St, Fawkner Vic 3060 — 857 871
Borg Mrs T, 16 Mills St, Burwood Vic 3125 — 3368
Borrell Mrs M, 1/9 The Grange, East Malvern Vic 3145 — 1231 1327

EXHIBITORS

Bosma Mrs A M, 3 Charles St, Drouin Vic 3818 — 385 463 1199
Bosschieter Mrs L, 492 Sheffield Rd Nth, Montrose Vic 3765 — 1349 2146 2147
Boucher Mrs H, 45 McCrae Rd, Rosanna Vic 3084 — 1220 1253 1283 1305 1360 1379 1390 1407
Boucher Mrs L, 59 Lamona Ave, East Bentleigh Vic 3165 — 1712 1713
Boundy Mrs B, 23 Judith St, East Keilor Vic 3033 — 1881 1882
Bourke Ms B, 76 Petersen St, Wynnum Qld 4178 — 1179 1184
Bowden Mrs M, 32 Norfolk Cres, Frankston North Vic 3200 — 2148 2149
Box Mrs F, 1 Delfin Crt, Glen Waverley Vic 3150 — 1482
Box Hill North P.S., Elizabeth St, Box Hill North Vic 3129 — 4075-4094
Box Hill T.S., Dunloe Ave, Box Hill Nth Vic 3128 — 4556 4681-4692
Box Hill Tafe, 123 Commercial Rd, Mt Evelyn Vic 3796 — 4872
Boyd Miss K M, 14 Milne St, Crib Point Vic 3919 — 140
Boyd Mrs I, 1 Mallawa Crt, East Burwood Vic 3151 — 2190 2215 2227
Boyd Mrs V M, 20 Stuart St, Greensborough Vic 3088 — 1077 1081
Boyer Mrs W, Tyrendarra Vic 3285 — 2620
Bradbury Ms C, 45 Brisbane St, Berwick Vic 3806 — 822
Bradley Mrs M L, 46 Victoria St, Coburg Vic 3058 — 5031
Brake Ms F, 148 Gillies St, Fairfield Vic 3078 — 2402 2657 2680 2846
Brake Ms F, 31 Davies St, Port Melbourne Vic 3078 — 2345 2805
Brand Mrs T, 32 Collina St, Mitcham Vic 3132 — 2658
Brandon Park S.C., Collegium Ave, Mulgrave North Vic 3170 — 4873
Bray Ms R, C/- 4 Counihan St, Sunbury Vic 3429 — 1202 1232
Braybrook Miss N, 6 Alison Cl, Gladstone Park Vic 3043 — 141
Brighton Beach O. G., Canberra Gve, Brighton Vic 3187 — 4924 5007 5045 5117-5120 5141-5143
Brimblecombe Mrs H G, R M B 1263 Explorers Rd, Yinnar South Vic 3869 — 453
Briody Mrs J, 44 Monash St, Ascot Vale Vic 3032 — 2403 2464 2519
Britnell Mrs D M, 2 McComb Cres, Bayswater Vic 3153 — 32
Brittan Mrs M, 9 Myers Crt, Hoppers Crossing Vic 3030 — 2520
Britten Mrs D, 18 Sydenham St, Highett Vic 3190 — 1203 1254 1350
Britton Mrs N, 90 Breed St, Traralgon Vic 3844 — 3393 3442 3536
Broadmeadows H.S., Blair St, Broadmeadows Vic 3047 — 3556-3558 3599-3601 3639-3641
Brookman Mrs J, 33 Carlyle St, Ashwood Vic 3147 — 1714 1715
Brown H C, 29 York St, Sth Caulfield Vic 3162 — 1658
Brown L, 19 Lois St, St Albans Vic 3021 — 1650 1660
Brown R V, 9/3 Lytton St, Carlton Vic 3053 — 2991
Brown Mrs B, 1 Newry St, Cheltenham Vic 3192 — 270 443 686
Brown Mrs E, 16 Frances Ave, Vermont Vic 3133 — 827
Brown Mrs F M, 23 Adrian St, East Bentleigh Vic 3165 — 321 464
Brown Mrs V, 21 Bracken Gve, Altona Vic 3018 — 670 858 894
Brown Mrs V, 21 Goulburn Dve, Rowville Vic 3178 — 2228 2249 2465 2521 2608 2887 3293 3369 3394 3417 3443 3458 3484 3520 3537
Browne Mrs B, 8 Middleborough Rd, Burwood Vic 3125 — 1503 1518
Bruce Mrs J M, 9 Houston Ave, Strathmore Vic 3041 — 587 593
Bruhn Mrs C, 32 Kurunjang Dve, Melton Vic 3337 — 3444 3521 3538
Bryant Mrs A, 63 Cherrytree Rd, Hurstbridge Vic 3099 — 3265 3294 3310 3342 3395 3539
Bryant Mrs B, 153 Ayr St, Doncaster Vic 3108 — 1204 1391
Bryceson Ms I, 10 Neylon St, Yarraville Vic 3013 — 1007 1044
Bucknall J B, 28 Green Island Ave, Mt Martha Vic 3934 — 2191 2806
Buff Ms A, 16/9 Milton St, Ascot Vale Vic 3032 — 1490
Buhagiar Mrs J, 476 Boardgully Rd, Diamond Creek Vic 3089 — 3370 3396 3418 3459 3485
Bullas Ms P E, 140 Harold St, Thornbury Vic 3071 — 1675
Bulmer Miss D, 8 Rowan St, Glenroy Vic 3046 — 271 286 296 303 322 555 570 582
Bundoora Repat., Plenty Rd, Bundoora Vic 3083 — 5008 5009 5059 5070-5072 5144
Bundoora Repat. Hospital, Plenty Rd, Bundoora Vic 3083 — 5010 5073 5145 5146
Burbank P.S., Robins Ave, Reservoir Vic 3072 — 4095 4137 4815
Burge Ms P, 33 Stanley St, Richmond Vic 3121 — 815
Burgess P H, 1 Dansie Cres, Brahma Lodge SA 5109 — 1071 1078 1082 1095
Burke Miss P, 41C Cromwell Rd, South Yarra Vic 3141 — 711 895
Burke Mrs B, 38 Rosstrevor Cres, Mitcham Vic 3132 — 1504
Burley Mrs D, 8 Alfred Crt, Bundoora Vic 3083 — 3250 3259 3266 3295 3311 3326 3336 3343 3353
Busby Mrs M, 24 Archibald St, Pascoe Vale Vic 3044 — 1716 2052
Butler Mrs A, 10 Cinerea Ave, Ferntree Gully Vic 3156 — 816 823
Butler Mrs G, 53 Jackson St, Sunbury Vic 3429 — 346
Butler Ms M, Mon Petit Nice 191 Beach Rd, Black Rock Vic 3193 — 1579 1612 1626 1641
Byham P M, 15 Zinnia St, Reservoir Vic 3073 — 347 431 465
Caffyn Miss T J, 25 Clarke St, Templestowe Vic 3106 — 1540
Caldwell Miss F, 13 Sargent St, Doncaster Vic 3108 — 3486
Caldwell Ms K, 18 Bamford St, Hughes ACT 2605 — 1107
Callander Mrs P, 8 Chester Cres, Deer Park Vic 3023 — 1424 1449
Calleja Mrs G, Lot 37 Outlook Lane, Gisborne Vic 3437 — 3397 3460
Cameron Mrs T, 67 Fitzroy St, Laverton Vic 3028 — 2176 2177
Caminiti Mrs M, 27 Ascot St, Ascot Vale Vic 3032 — 800
Campbell Mrs E, 104 Derby St, Kew Vic 3101 — 801 840 852
Campbell Mrs L, 3 Woodlands Ave, Pascoe Vale South Vic 3044 — 921
Canavan C R, 59 Rubicon St, Reservoir Vic 3073 — 1627
Canning Mrs N, 28 Munro Ave, Ashburton Vic 3147 — 1505
Canterbury G.S.C., Mangarra Rd, Canterbury Vic 3126 — 3749-3763 4160-4164 4202-4221 4232-4255 4280-4287 4303-4321 4360-4375 4394-4400 4422
Cantrell C, 25 Woomera Ave, Keysborough Vic 3173 — 1128
Caritas Christi D.C., 104 Studley Park Rd, Kew Vic 3101 — 4971 4980-4982 4990 4991 5041 5147-5149
Carmichael Miss W, 3 Nevin Pde, Viewbank Vic 3084 — 454
Carngham Ms B, 30 Rees Rd, Lara Vic 3212 — 2274 2311 2417 2522 2642 2790 2807 2847 2859 2907
Carnsworth Garoopna Nursing Home, 8-10 A'Beckett St, Kew Vic 3101 — 4983 4992 5011 5097-5105 5150
Carrick Miss K, C/- 244 Waterdale Rd, Ivanhoe Vic 3079 — 3238
Carroll Ms D, 2 Burns Crt, Eltham Vic 3095 — 735
Carter Miss D, 39 Mundara Dve, Ringwood Vic 3134 — 1008
Carter Mrs H, 56 New Rd, Oak Park Vic 3046 — 1717 1883 2001 2053 2054
Carter Ms W, 68 Franciscan Ave, Frankston Vic 3199 — 142 1009
Carwatha S.C., P O Box 270, Noble Park Vic 3174 — 4557-4559 4567-4576
Caserta Mrs A, 4 Prescott Pl, Avondale Heights Vic 3034 — 1425
Cassar Mrs M, C/- Post Office, Corinella Vic 3984 — 3419
Caulfield G.S., P O Box 610, Elsternwick Vic 3185 — 4148
Cazon B, 29 Osway St, Broadmeadows Vic 3047 — 1651
Celmins Miss V, 48/43 Truman Ave, Riverwood NSW 2210 — 1160 1162 1180 1361
Chadstone H.S., Ivanhoe Gve, Chadstone Vic 3148 — 3706 4739 4816 4817 4876-4879
Challis J, 8 Hawthorn St, Yarraville Vic 3013 — 1661
Chalmers Mrs B, 1 French St, Mt Waverley Vic 3149 — 1718 1719
Chalmers Mrs L, 1 Ardoch Crt, Tullamarine Vic 3043 — 247 675 687 700 720
Chambers Mrs L, 195 Stewart St, East Brunswick Vic 3057 — 896
Chambers Ms E, 4 Geneva Rd, Alphington Vic 3078 — 1129
Chan Mrs P, 8/19 Paul Ave, Box Hill Nth Vic 3129 — 964
Chandler P.S., 3 Locharn Cres, Keysborough Vic 3173 — 2382 4138 4740 4818
Chapman R, 8 Greenleaf Crt, Eltham North Vic 3095 — 2178 2179
Chapman Mrs J, 15 Hamilton Gve, Frankston Vic 3199 — 1613
Charles Mrs W, 4 Donnelly Crt, Kealba Vic 3021 — 802
Charleson Miss M, R S D, Smeaton Vic 3364 — 2216 2275 2300 2325 2634
Cheesewright Mrs B, Rubicon "A" Power Station, Thornton Vic 3712 — 477
Cheltenham S.C., Bernard St, Cheltenham Vic 3191 — 3602 4530-4534 4560 4667
Chesterfield Mrs H J, R M B 3480, Madalya Vic 3971 — 793
Chew Mrs J Y, 2 Deany St, Springvale Vic 3171 — 965 987 1045 1059
Ching Mrs G, 351 Mascoma St, Strathmore Heights Vic 3041 — 86 121
Christie Mrs S R, 10 Selsey Crt, Kings Park Vic 3021 — 2383 2681 2708 2722 3167 3175 3185
Christodulakis E, 76 Catherine Ave, Mt Waverley Vic 3149 — 1687 1688
Christofi Miss H, 1288 Sydney Rd, Fawkner Vic 3060 — 966
Christofi Miss K, 1288 Sydney Rd, Fawkner Vic 3060 — 1046
Christy Mrs D, 11 Fairway Ave, Hoppers Crossing Vic 3030 — 3371
Cirona Mrs D, 803 Toorak Rd, East Hawthorn Vic 3123 — 3461
Clapton Miss J, 9 Cornelia Close, Kilsyth Vic 3137 — 897 3462
Clark Mrs N B, 32 Collins St, Box Hill Vic 3128 — 2229 2250 2263 2346 2368 2436 2466 2523 2567 2580 2659 2674 2682 2695 2698 2727 2801
Clarke Mrs W, 31 Prospect St, Pascoe Vale Vic 3044 — 1010 1047
Clymo Mrs A V, Strathallan Rd, Bamawm Vic 3561 — 493 614
Clyne Miss H, 3 Nevis St, Hartwell Vic 3124 — 3420
Coales Mrs M, 11 Brunel St, East Malvern Vic 3145 — 2467 2735
Coate Mrs M, 99 Park St, Moonee Ponds Vic 3039 — 954
Coates P, 21 Crellin Gve, Camberwell Vic 3124 — 1506 1519 1531
Cobden T.S., P O Box 102, Cobden Vic 3266 — 4473-4478 4514-4517 4524 4638 4639 4641-4643 4649-4653 4790-4793 4808-4812 4819 4820
Cocking Mrs D, 1990 Mickleham Rd, Mickleham Vic 3064 — 486 494 872 929 988 1060
Cocks Mrs E M, 2 Montgomery St, Wendouree Vic 3355 — 1614 1628 1642

EXHIBITORS

Cody Mrs B, 3 Lind St, Strathmore Vic 3041 — 1255 1306 1362 1380
Colebatch Mrs J, 49 Albert St, Mt Waverley Vic 3149 — 1116
Collett Mrs M, 7 Garden Gve, Seaholme Vic 3018 — 2119 2120
Collins Mrs B, 63 Croydondale Dve, Mooroolbark Vic 3138 — 556 571 615 624 630
Collins Mrs M, 16 Aberdeen Dve, North Dandenong Vic 3175 — 1551 2621
Collinson M, Flat 12/35 Collins St, Mentone Vic 3194 — 1096
Collyer Mrs M, 19 Gloucester Dve, Heidelberg Vic 3084 — 1328
Coman Mrs M, 20 Edwards St, Wangaratta Vic 3677 — 2418 2468 2524 2622
Comben Mrs A, 14 Tyrone St, Werribee Vic 3030 — 1884 1885
Condare Court Hostel, 8 Joffre St, Burwood Vic 3125 — 5019
Connell Mrs D J, 9 Locksley Chase, Vermont Vic 3133 — 143
Connelly-Ellis Mrs N, 679 Park St, Brunswick Vic 3056 — 1580
Connors Miss C, 24 Fenwick St, Clifton Hill Vic 3068 — 2419
Connors D, 24 Fenwick St, Clifton Hill Vic 3068 — 2180
Conroy Mrs J, 3/99-103 Hillcrest Rd, Frankston Vic 3199 — 3463 3508
Conway Mrs K, 14 Shepreth Ave, Noble Park Vic 3174 — 3251 3372 3464
Cook Miss C, 22 Highland Ave, Highett Vic 3190 — 252
Cook Miss C, 27A Stanley St, Brunswick Vic 3056 — 487 529 1432
Cook P, 17 Ormond St, Pascoe Vale Vic 3044 — 242 1495
Cook Mrs D, 36 Bonnie View Rd, Croydon Vic 3136 — 671 676 688 712 727 749 773
Cook Mrs D, 48 Grandview Gve, Wendouree Vic 3355 — 2837 2848 2860 2958 3035 3101 3113
Cook Ms J M, 28 Milford Way, Nollamara WA 6061 — 588 631
Coombe Miss A, 39 Smith St, Healesville Vic 3777 — 1092
Coonan Mrs K, Whanregarwen Rd, Alexandra Vic 3714 — 2623
Cooper Mrs I, 11 Bear St, Mordialloc Vic 3195 — 2192 2230 2251 2264 2288 2301 2306 2326 2347 2384 2404 2420 2437 2469 2525 2581
Cooper Mrs M, 12 Park Cres, Caulfield Vic 3161 — 9 33
Copland Miss N, 7 Ivy St, Parkdale Vic 3195 — 1061
Copland Mrs L, 7 Ivy St, Parkdale Vic 3195 — 62 873 898
Corandirk Frail Aged H., C/- J Chapman 74A,Maribyrnong Rd, Moonee Ponds Vic 3039 — 4984 4985 4993-4996 5046 5151 5152
Cordell Mrs N, 8 Butcher Cres, Laverton Vic 3028 — 3260 3281 3327 3398 3487
Corrin Miss C, 37 Grayson Dve, Scoresby Vic 3179 — 1256 1329 1392
Corryong S.C., P O Box 225, Corryong Vic 3707 — 3950 4002 4429 4430 4443 4444 4479 4501
Couch Mrs Y, 71 Glen St, Glenroy Vic 3046 — 495 530 828 1886 1887 2002
Coutts Mrs K, 9 Rosemary Crt, Campbellfield Vic 3061 — 2231 2252 2289 2327 2385 2438 2660 2714 2746 3176
Covill Mrs M, 1 Stewart Rd, Olinda Vic 3788 — 1205 1233 1393
Coward Miss L M, 606A Barkly St, West Footscray Vic 3012 — 606 1433 1438 1450 2936 3027 3044 3046 3048 3069 3125
Coward Ms J, 163 Ballarat Rd, Maidstone Vic 3012 — 260 272 287
Cox Mrs S, 23 Wren St, Hampton Park Vic 3976 — 736 750
Coyle Mrs J, 407 Norman St, Ballarat Nth Vic 3350 — 3399 3488 3540
Crawford B, 10 Olympic Ave, Cheltenham Vic 3192 — 2348
Crawford Mrs E, 10 Olympic Ave, Cheltenham Vic 3192 — 2369 2386 2838
Crawford Mrs M M, Flat 10/2 Manningtree Rd, Hawthorn Vic 3122 — 1888 2055
Crerar Mrs V, 22 Tasman Ave, Nunawading Vic 3131 — 1234 1257 1284 1307 1363 1381 1394 1408
Criconia B I, 44 Gamon St, Seddon Vic 3011 — 1720 1721 1889 1890 2003 2004
Cristoforo Mrs J, 61 Illawarra Cres, Nth Dandenong Vic 3175 — 3465
Crocker Mrs E R, 20 Muir Cres, Ballarat Vic 3350 — 496 531
Croke Mrs E, 32 Milverton St, Burwood Vic 3125 — 1615
Cronnolly Miss R E, 15 Cranbrook St, Spotswood Vic 3015 — 2312 3193 3217
Crooks J P, 28 Golden Way, Bulleen Vic 3105 — 955
Crossfield Mrs R, 35 Settlement Rd, Belmont Vic 3216 — 638
Crosthwaite Mrs M, P O Box 2, Meeniyan Vic 3956 — 144
Crouch Mrs J A, 12 Hotham Cres, Shepparton Vic 3630 — 3373 3421 3489 3509 3522 3541
Cumming Mrs L, 58 Nicholson St, Warrnambool Vic 3280 — 3282 3296 3490 3523 3542
Cummins Miss C, 47 Murray Cres, Rowville Vic 3178 — 145
Currie Mrs B J, 3 Hazel Pl, Cronulla NSW 2230 — 1581 1643
Curry Mrs R, 10 Plummer Rd, Mentone Vic 3194 — 1722 1723
Curzi Miss M, 27 Fowler St, Coburg Vic 3058 — 488 572
Cussen Mrs D E, 9 Janda Crt, Box Hill Nth Vic 3129 — 989 1048 2319 2421 2526 3194 3218 3239
Cuthill Miss S, 86 Shady Gve, Forest Hill Vic 3131 — 3400
D'Amore Mrs J, 14 Fenwick St, Carlton Nth Vic 3054 — 2290 2328 2349 2405 2715 2723 2728 2808 2908 2931 3177
D'Arcy Mrs N, 24 Westbank Tce, Richmond Vic 3121 — 1724
Daal Ms G, 5 Garston Crt, Wantirna Vic 3152 — 1117
Dabb Mrs F L, 2 McDonald Cres, Boronia Vic 3155 — 3168 3182 3267 3275 3312 3320 3374 3401 3422 3445
Dale Mrs K, 5 Leicester St, Heidelberg Heights Vic 3081 — 1011
Dall Mrs L, 8 Clarinda Rd, Essendon Vic 3040 — 323
Dalton Mrs, 8 Edgar St, Wonthaggi Vic 3995 — 478
Daly Miss L M, R M B 4170, Tinamba Vic 3859 — 2683 2888
Daly Mrs J, Mawarra, Maffra Vic 3860 — 2232 2253 2265
Daly Mrs M, Daylesford Rd, Denver Vic 3461 — 479
Daly Mrs M P, R M B 4170, Tinamba Vic 3859 — 2276 2643 2716 2909
Daly Mrs R H, 3 Gerald Crt, Chelsea Heights Vic 3196 — 3283 3375 3510 3524 3543
Daly Ms L, R M B L4170, Tinamba Vic 3859 — 2624
Dandenong T.A.F.E., 121 Stud Rd, Dandenong Vic 3175 — 4725-4738
Davies Mrs B, 19 Cappella Crt, Glen Waverley Vic 3150 — 2741 2747 2771
Davies Mrs, Buller St, St. Arnaud Vic 3478 — 2625
Davies Mrs F, 101 Macpherson St, Footscray Vic 3011 — 371
Davies Mrs J, 124 Murray Rd, Corrimal NSW 2518 — 288 372
Davies Mrs M E, 6 Beauaraba St, Pittsworth Qld 4356 — 373 432 444
Davison Ms M, Glencoe, R M B 7242, Horsham Vic 3401 — 1206 1221 1235 1258 1285 1308 1351 1395 1409
Davy Mrs L I, 309 Parkland Cres, Lavington NSW 2641 — 3297 3328 3344 3354
Dawson Mrs R, 24 Royal Ave, Heathmont Vic 3135 — 1725 1891 2056
Day Mrs M, 5 Orana Crt, Belgrave South Vic 3160 — 1130 1726
De La Fuente Mrs I, P O Box 458, Moonee Ponds Vic 3039 — 1727 1728
De Lazzari Mrs E, 1 Bartlett St, Frankston Vic 3199 — 243
De Plumetot Ms A Le Bas, 16 Currajong Ave, Selby Vic 3159 — 1330 2422 2937 2959 3011 3028 3070 3082
De Roach D, 8 Macey Ave, Avondale Heights Vic 3034 — 2057 2058
De Silva S, 6 Garryowen Tce, Tullamarine Vic 3043 — 2150 2151
De-Cean Mrs Y, 78 Berry Ave, Edithvale Vic 3196 — 1729
Dedman Ms D, 10 Cooks Cres, Warrandyte Vic 3113 — 751 2470
Dehn Miss C, 1 Belbrook Rd, Upwey Vic 3158 — 87 1491 1567 1603 2152 2153
Delacretaz Mrs B, 15 Mortimer St, Heidelberg Vic 3084 — 1259 1309
Deller Miss K, 8 Ardent Crt, Keilor Vic 3036 — 146 204
Deluca Mrs A, 11 Cumberland Crt, Glen Waverley Vic 3150 — 1730
Dennehy M, 23 Gladwyn Ave, East Bentleigh Vic 3165 — 2849
Dennehy Mrs J, 23 Gladwyn Ave, East Bentleigh Vic 3165 — 2568
Dennis Mrs J, 35 Queen St, Seaholme Vic 3018 — 1331
Derian Mrs R, 38 Windella Cres, Glen Waverley Vic 3150 — 607 1541 2291 2924 3219
Devescovi Ms A, 24 Gordon St, Tullamarine Vic 3043 — 2154 2155
Diamond Mrs J, 18 Hethersett Rd, Sassafras Vic 3787 — 1118
Dickens Mrs V, R M B, Dookie Vic 3646 — 2626
Dickinson Mrs S, 51 Dorothy Cres, Mornington Vic 3931 — 1207
Dickman Miss L, 19 South St, Beaufort Vic 3373 — 3195 3206 3220 3376 3466 3491
Dimovski G, 631 Barkly St, Footscray Vic 3011 — 1731 1732 1892 1893
Dixon Mrs J, South Gippsland Hwy, Kooweerup Vic 3981 — 1568
Dixon Mrs M, 12 Loraine Ave, Box Hill North Vic 3129 — 3139
Dobson Mrs H, 3 Lilac Crt, North Blackburn Vic 3130 — 358 433 532 990
Dodd Miss C, 1 Fingal Dve, Frankston Vic 3199 — 359 661
Dona Mrs M, 27 Fowler St, Coburg Vic 3058 — 489
Donald Mrs B, 1 Caroline St, Ringwood Vic 3134 — 1072
Donaldson Ms J, 1 Edyvean St, Surrey Hills Vic 3127 — 205
Donnelly Ms G, 49 Stanley Rd, Monbulk Vic 3793 — 1352 1364 1396 1410 1894 1895
Doslov N, 493 Brunswick St, North Fitzroy Vic 3068 — 1101 2040
Doslov S, 493 Brunswick St, North Fitzroy Vic 3068 — 1108
Doslov Ms D, 493 Brunswick St, North Fitzroy Vic 3068 — 206
Doucas Mrs Z, 25 Avoca St, Heidelberg Vic 3084 — 116
Douglas Mrs L, 41 Gladesville Dve, Kilsyth Vic 3137 — 2729
Douglas Mrs M, 20 Vale St, Reservoir Vic 3073 — 2233 2254 2266 2277 2292 2370 2635
Doulis W R, 1/65 York St, Richmond Vic 3121 — 977 1012 1037
Doulis Mrs W E, P O Box 218, Whittlesea Vic 3757 — 967 1049
Downey Miss R, 4-437 Flemington Rd, North Melbourne Vic 3051 — 991
Downing-McKenzie Taylor Mrs L, Tintarra W S D, Cohuna Vic 3568 — 1733
Doyle Mrs D, 109 Brees Rd, East Keilor Vic 3033 — 1734 1735 2005
Doyle Mrs M, P O Box 755, Albury NSW 2640 — 497 520 533 662
Draper Mrs W, P O Box 13 Melville Rd, West Brunswick Vic 3055 — 2582

EXHIBITORS

Drich J V, 17 Mahy Crt, Coldstream Vic 3770 — 1736 1737
Driscoll Miss S, 58 McDonald St, Morwell Vic 3840 — 147 1208 1260 1332 1542 1896 3240
Driver Mrs G, 17 Afton St, Essendon Vic 3040 — 386 400
Duce Mrs B, 23 Blue Mist Dve, Sth Croydon Vic 3136 — 466
Duggan Miss R, R M B 1030, Stratford Vic 3862 — 2406
Duncan G J, 97 Clarendon St, Thornbury Vic 3071 — 1738
Duncan S, 201 Victoria St, Brunswick Vic 3056 — 1013 1038 1050
Dundon Mrs H, 8 Fort St, Mt Waverley Vic 3149 — 1310 1365 1411
Dunlop Miss F, 271 Bolton St, Eltham Vic 3095 — 774
Dunlop Mrs B, 271 Bolton St, Eltham Vic 3095 — 728
Dunn Miss M, P O Box 537, Melton South Vic 3338 — 434
Dunn W A, 67 Coree St, Finley NSW 2713 — 2527 2609
Durant Miss C, 816 Lydiard St Nth, Ballarat Vic 3350 — 498 534 608
Dwyer D, P O Box 282, Maffra Vic 3860 — 2133 2134
Ead Mrs N J, 35 Talbot Rd, Mt Waverley Vic 3149 — 3298 3377 3423 3446 3492 3511 3525 3544
Earl Mrs L G, Hamilton Hwy, Inverleigh Vic 3321 — 2234 2302 2307 2329 2387 2407 2439 2809
Easlea R F, 1 Sydenham St, Moonee Ponds Vic 3039 — 2059
Easton Miss P, 17 Northwood Dve, Viewbank Vic 3084 — 148
Edington Miss S, P O Box 62, St Kilda Vic 3182 — 992 2471
Edington Mrs B, P O Box 62, St Kilda Vic 3182 — 2528
Edlich Mrs M, C/- 21 Luxton Tce, Seaford Vic 3198 — 625
Edmonds Mrs J, 456 Blackburn Rd, Mount Waverley Vic 3149 — 573
Edmondson Mrs N, 116 Wheeler St, Corryong Vic 3707 — 2627
Eeles Mrs J, 41 Murray Cres, Rowville Vic 3178 — 3196 3207 3241
Eggers Mrs M E, 76 Hunter St, West Brunswick Vic 3055 — 2472 2889 2938 2960 2992 3053 3063 3083 3102 3114 3126
Elksnis Mrs D, P O Box 114W, Ballarat West Vic 3350 — 1897 1898 2041 2042
Elliott W, C/- 1 Boulton Rd, Blackburn Vic 3130 — 149
Elliott Mrs M, R M B 6135, Myles Rd, Murrindindi Vic 3717 — 1286 1333 3313
Ellis Mrs J, 1 Niblick St, Kingsbury Vic 3083 — 803
Elmore K, 26 Saxton St, Box Hill North Vic 3129 — 1899 1900
Emerald S.C., C/- 7 View St, Upwey Vic 3158 — 4431
Emerald S.C., C/- P O Box 75, Gembrook Vic 3783 — 4038 4065 4445 4502 4525 4543 4555 4563 4644 4658 4660 4693
Emerald S.C., P O Box 264, Emerald Vic 3783 — 3889 3906 4547 4548 4564 4699-4714
Emery Ms A, 17 George St, Geelong West Vic 3218 — 2060
Ennis Mrs M, 28 Denmarkhill Rd, East Hawthorn Vic 3123 — 150
Erinbank S.C., Erinbank Cres, Westmeadows Vic 3049 — 3603-3608 3642-3647 3707 3826 3890 3891 3907 3968 4010 4256-4260 4376
Erwin Mrs J, 5 Gannet Crt, Whittington Vic 3219 — 379 387 1194
Etchells Mrs M, 7/3 Cooke Ave, Moorabbin Vic 3189 — 1209 1236
Evans C P, Unit 3, 346 Waverley Rd, Mt Waverley Vic 3149 — 968 978 993 1014 1039 1062
Evans K, 94 Bailey Rd, Narre Warren North Vic 3804 — 2473
Evans Mrs B, 7 McIntosh St, Huntingdale Vic 3166 — 1582
Evans Mrs M, 42 Stony Creek Rd, Warrandyte Vic 3113 — 1595
Evans Mrs S, C/- 141 North Rd, Brighton Vic 3185 — 110 219 227 775 899
Ewart Ms M, 5 Tumut Crt, Werribee Vic 3030 — 273 374 445
Ewert Mrs P, Warrawee Lodge, Ballarat Rd, Deer Park Vic 3023 — 2193 2211 2217 2235 2255 2267 2293 2371 2423 2440 2583 2644 2661 2675 2696 2699 2709 2717 2791 2802 2861 2890 2910 2925 2939 2961 2973 2982 2993 3012 3029 3054 3071 3084 3103
Faase Mrs J, 1 Pimm Crt, Glen Waverley Vic 3150 — 1131
Fairhills H.S., P O Box 226, Ferntree Gully Vic 3156 — 3983
Farkas Mrs J M, 4 Clota Ave, Box Hill Vic 3128 — 1739 1740 1901
Fawcett Mrs J, 2 Inez Ave, Ringwood Vic 3134 — 1741 1902
Fawkner Park D.C., 432 Canning St, North Carlton Vic 3054 — 5171 5172
Fay Mrs G V, 6 Bowes Pl, Craigieburn Vic 3064 — 2156 2157
Fay Mrs J, 124 Bedford Rd, Ringwood East Vic 3135 — 3378 3467
Febey Mrs C, 5 Alvis Cl, Keilor Downs Vic 3038 — 151
Feldtmann Mrs M, Forer St, Dookie Vic 3646 — 3379
Felgate Mrs P, 43 Harold St, Middle Park Vic 3206 — 1015
Ferguson C, 26 Power St, Williamstown Vic 3016 — 1132
Ferguson Mrs G, 12 Temby St, Watsonia Vic 3087 — 804 833
Fermanian Mrs B, 23 Catherine Pde, Frankston Vic 3199 — 3284 3345
Field Miss G, 53 Kooyongkoot Rd, Hawthorn Vic 3122 — 2388 2662
Field Mstr A, 53 Kooyongkoot Rd, Hawthorn Vic 3122 — 2350
Fielder Mrs D, 13 Mount View Ave, Hallam Vic 3803 — 1222 1287 1397
Fimmell Miss T J, 7 Pimelea Pl, Carcoola WA 6208 — 324 360 467 535
Finch Mrs M, P O Box 8, Melton Vic 3337 — 1462
Fingher Mrs R, 12 Burilla Ave, Doncaster Vic 3108 — 1742 1743
Finn Mrs M M, Farrells Rd, Warrion Vic 3249 — 34 63 261 274 289 297 304 325 557
Fitzpatrick V, 154 Wood St, Preston Vic 3072 — 2940 2962 2983 2994 3049 3072 3104 3115
Fitzpatrick Mrs L, 11 Alice St, Sunshine Vic 3020 — 2236 2351 2408 3013
Flanagan Mrs M, 27-29 Grove St, Vermont Vic 3133 — 1507 1532
Fleay Miss A, Hodges Rd, Healesville Vic 3777 — 2441 2797
Fleay Mrs M, Hodges Rd, Healesville Vic 3777 — 244 2372 2424 2442
Fletcher Ms G, 16 Cherry Tree Rd, Hurstbridge Vic 3099 — 729
Flood Mrs E, 16 Bessazile Ave, Forest Hill Vic 3131 — 1744 1745
Florance Miss K, 6/15 Adams St, South Yarra Vic 3141 — 122 834
Flower Mrs S M, 59 Murray St, Tumbarumba NSW 2653 — 847
Flower Ms A, Sheathan Rd, Skipton Vic 3361 — 480
Flynn Eden, 24 Erowal St, Beaumaris Vic 3193 — 3157
Flynn Miss E, 24 Erowal St, Beaumaris Vic 3193 — 2194 2294 2352 2663 2730 2777 2803
Flynn Miss J A, Longwarry Rd, Nar Nar Goon Vic 3812 — 499 536
Flynn Mrs D E, Longwarry Rd, Nar Nar Goon Vic 3812 — 490 500 510 521 645
Foley Mrs W, 64 Mahers Rd, Inverleigh Vic 3321 — 1210 1334
Foley Ms B, 72 Serrell St, East Malvern Vic 3142 — 2237
Follett Mrs E R, 10 Drysdale St, Sunbury Vic 3429 — 2862 2876 2891 2911
Footscray S.C., Wembley Ave, Spotswood Vic 3015 — 4139 4140
Forbes Mrs E, 11 Margot St, West Footscray Vic 3012 — 2238 2529 2684 2731
Forest Hill S.C., P O Box 21, Forest Hill Vic 3131 — 3648-3651 3708 3854 3863 3868-3871 3929-3931 3933-3940 3944-3947 3951-3961 4838 4882
Forsyth Mrs G, 47 Heckfield St, Macarthur Vic 3286 — 348 380 388 401 874 1187
Foster Mrs L, 30 Kent St, Ascot Vale Vic 3032 — 2569 2584 2718 3014
Fox Ms C, 7/17 Lambert St, Richmond Vic 3121 — 713 2061
Francis Mrs J, 6 Maidie St, Highton Vic 3216 — 1746 1747
Frank J, R M B 2043, Korumburra Vic 3951 — 1073
Fraser Ms S, 5 Netherway St, Burwood Vic 3125 — 1335
French Mrs B, R M B 1190 Whitelaws Track, Yinnar Vic 3869 — 1173
Frost Mrs M, 24 Greenaway Dve, Ferntree Gully Vic 3156 — 1261 1336 1382
Fry S, 3/58 Wantirna Rd, Ringwood Vic 3134 — 1689 1690
Fuge Mrs A C, 3 Nambour Rd, Templestowe Vic 3106 — 737 790
Gagiero Mrs B, 1 Suffolk St, West Footscray Vic 3012 — 326
Gallagher M K, 26 Park St, Seaford Vic 3198 — 2425 2474 2530 2585 2610 2810 2850 3105
Gardam Mrs A, 25 Bambara Rd, Hurstbridge Vic 3099 — 3402 3424 3493
Gardam Mrs W A, 12 Haig St, Deepdene Vic 3103 — 766 2330 2426 2811 2877 2912 3299
Garlick Mrs A, 55 Circle Dve, Cranbourne Vic 3977 — 583 2239 2427 2531 2586
Garry Mrs B V, P O Box 57, Linton Vic 3360 — 2353 2611 2664 2685 2724 2804
Gason Mrs V, 7 Bainbridge Crt, Kilsyth Vic 3137 — 1434 1439 1443 1446
Gaston Mrs E M, 141 Dallas Dve, Broadmeadows Vic 3047 — 3468
Gatt J, 36 Curlew Ave, Altona Vic 3018 — 3469 3545
Geddes Mrs S, 26 Folkstone Cres, Ferntree Gully Vic 3156 — 1262 1311 1383 1398 1412
Geelong G.S., Corio Vic 3214 — 4432 4433 4446 4480 4503 4510 4512 4518 4521 4526
Genazzano F.C.J., Cotham Rd, Kew Vic 3101 — 3652 3653 3764-3776 3806 3872-3874 3892-3898 3908 3969 4011-4017 4029 4030 4039-4044
George Mrs J, 56 Leeds St, Doncaster East Vic 3109 — 152
Gibson Mrs R, 2 Cormiston Rd, North Ringwood Vic 3134 — 1508 1520 1533
Gibson Mrs T, 15 Lindsay St, Dennington Vic 3280 — 2628
Gibson Ms M, 37 Nicholson St, Nunawading Vic 3131 — 1748 1903
Gilders K, 4 Erawan Ave, North Clayton Vic 3168 — 1654
Gilham Mrs S, Lot 11 McLelland Dve, Skye Vic 3977 — 262 3403 3494
Gillard Mrs D, 15 Ashwood Dve, Ashwood Vic 3147 — 776 2532
Gilmour Ms J, C/- 244 Waterdale Rd, Ivanhoe Vic 3079 — 3221
Gipps Mrs J, 14 Fairfield Gve, Caulfield South Vic 3162 — 649
Gisborne S.C., P O Box 57, Gisborne Vic 3437 — 4165-4167 4322 4323 4377-4379 4401 4402 4434 4447 4448 4481-4484 4504 4505 4511 4513 4519 4520 4549 4561 4562 4715 4716
Glazner Mrs L R, 17 Reaburn Cres, West Brunswick Vic 3055 — 2268 2295 2475 2533 2587
Glen Ms J M, 88 Bendigo St, Richmond Vic 3121 — 153 327
Godden Mrs A, Melba Ave, Sunbury Vic 3429 — 35 900
Godkin R, 2 Agatha St, Essendon Vic 3040 — 1749 1750
Godony Mrs M A, 266 Bell St, Coburg Vic 3058 — 598

EXHIBITORS

Golden Mrs W W, 92 Broughton Rd, Surrey Hills Vic 3127 — 1140 1152
Golja Ms L, 7 Charlotte Pl, East St Kilda Vic 3182 — 2062 2063
Goodall Miss R, 171B Coles Rd, Three Bridges Vic 3797 — 3425 3495
Goodman Mrs E, C/- 10 Miller Rd, North Bayswater Vic 3153 — 1016
Gould Miss R, 310 Pleasant St, Ballarat Vic 3350 — 1083 1097
Govett Mrs M, 27 Nicholson St, Nunawading Vic 3131 — 2428 2534 2588
Gowan Miss C J, 17 Ogilvie St, Essendon Vic 3040 — 2839 2913
Grabham Mrs S, Scotts Estate Rd, Kongwak Vic 3951 — 2629
Grace McKellar House, P O Box 98, Portarlington Vic 3223 — 5060 5121
Graham Mrs G, 32 Clow Ave, Upper Ferntree Gully Vic 3156 — 677
Graham Mrs P, 11 McIntosh St, Sunshine Vic 3020 — 994 1017
Grainger Mrs S, 6 Storey St, Yarraville Vic 3013 — 1904 2064 2065
Grasso Mrs G F, 4 Jacaranda Cres Casula, Liverpool NSW 2170 — 1571 1583
Gray Dr A, 1 Amery St, Ashburton Vic 3147 — 154 656 930 1590
Gray Miss G, 61 Alwyn St, Mitcham Vic 3132 — 1509 1521
Gray Miss S, 48/56 Seymour Dve, Plenty Vic 3090 — 3197
Gray Mrs B D, 1 Amery St, Ashburton Vic 3147 — 2 77 314 439 931
Gray Mrs C J, 1 Agonis Crt, Mill Park Vic 3082 — 1237
Gray Mrs M De B P, 6 Barnaby Pl, Vermont Vic 3133 — 1616 1629 1635 1644
Gray Mrs V, 79 Roberts St, West Footscray Vic 3012 — 2476
Gray Mrs V, P O Box 74, Wonthaggi Vic 3995 — 689
Gray Ms L, 72 Brougham Ave, Wyndamvale Vic 3030 — 10
Green B, 23 Sullivan St, Springvale Vic 3171 — 3116
Green F, G P O Box 2740X, Melbourne Vic 3001 — 1113
Green Mrs Y, C/- Mrs R Gibson 2 Cormiston Rd, Ringwood North Vic 3134 — 1522
Greene Ms J, 31 Thorburn Rd, Hampton Vic 3188 — 1153 1534 1591
Greenland Mrs D, 77 Hansen St, West Footscray Vic 3012 — 263 1545
Greenman S, 80 Wonganella Dve, East Keilor Vic 3033 — 3261 3268 3276 3285 3321 3329 3337 3346 3355
Greenvale C., Providence Rd, Greenvale Vic 3047 — 4986 4997 4998 5032-5034 5042 5153-5155
Greenwood Miss R, Lot 16 Estate Rd, Launching Place Vic 3139 — 3404 3447
Greenwood R S, 14 Heatherbrea Ave, Sth Caulfield Vic 3162 — 5061 5074
Grego Mrs C, 11 McCulloch St, Nunawading Vic 3131 — 1751 1752
Gregory Miss D J, 7 Cremona St, Mentone Vic 3194 — 2995 3015
Grenda Mrs R, 151 Baden Powell Dve, Mt Eliza Vic 3930 — 1238 1288 1413
Griffeth L, 1A Sutherland Rd, Armadale Vic 3143 — 1753 2006
Griffin P, 9 Crest St, Greensborough Vic 3088 — 2158 2159
Griffin Mrs L F, 12 Tinarra Crt, Wantirna Sth Vic 3152 — 3172 3222 3242
Griffiths Mrs L, 9 Cambridge Dve, Glen Waverley Vic 3150 — 2665
Griffiths Mrs N M, 22 Oliver Rd, Templestowe Vic 3106 — 3208 3252 3262 3300 3338 3470
Grisold J, 244 Waterdale Rd, Ivanhoe Vic 3079 — 3223 3243
Grosman Mrs T, 14 Lord St, East Ormond Vic 3204 — 491 511 603
Grum Mrs D, 21 Holloway Rd, Brunswick Vic 3056 — 253
Guley Mrs C E, P O Box 170, Frankston Vic 3199 — 2121 2122 2181 2182
Hall Miss J, 6 Franvonia Crt, Mulgrave Vic 3170 — 2183
Hall Mrs A, 44 Relowe Cres, North Box Hill Vic 3129 — 1754 1755 2007 2008
Halliday Mrs D E, R M B 5288, Horsham Vic 3401 — 1188
Hamilton Mrs G, 41 Wingara Ave, East Keilor Vic 3033 — 1239 1312 1337 1353
Hamilton Mrs R, 63 Adele Ave, Ferntree Gully Vic 3156 — 3269 3314 3322 3347
Hamilton Mrs R, 9 Grevillea Crt, Portarlington Vic 3223 — 20 36 78
Hamley Miss T, 26 Duncan St, Flemington Vic 3031 — 2535 3426 3471
Hammon Mrs N, 8 Eagland Rd, Cheltenham Vic 3192 — 1211 1338
Hanson Mrs A A, R S D, Trentham Vic 3458 — 2195 2240 2269 2278 2303 2636 2645 2686 2719 2725
Harburn M K, 4 View St, Reservoir Vic 3073 — 2212 2218 2748 2760 2772
Harding B, 1124 Doveton St, North Ballarat Vic 3350 — 2477 2536 2570 2612 2941 2963 3106
Harding Mrs V, 1 Eothen Lane, Kilsyth Vic 3137 — 2478 2589 2613 2687 2736 2742 2749 2756 2761 2773 2778 2784 2996 3016 3030 3036 3050 3073 3085 3107 3117 3127
Hardwick Mrs A, 13 Gaetana St, Avondale Heights Vic 3034 — 1756 1757
Hardy Mrs D, 9 Perry St, St Albans Vic 3021 — 901 1476
Hare Mrs A, 13 Melaleuca Dve, Upwey Vic 3158 — 2160 2161
Hargrave Mrs B, Broula Park P O Box 50, Euroa Vic 3666 — 1195
Hargreaves Mrs H, 5 Wilson Ave, A R 1 Werribee Vic 3030 — 2666 2737 2750 2762 2779 2785
Harris Miss S, 10 Lytton St, Elwood Vic 3184 — 1617
Harris Mrs A, 66 Cape Nelson Rd, Portland Vic 3305 — 639
Hartley Mrs N, 86 A'Beckett Rd, Narre Warren North Vic 3804 — 228 1018
Hartnett Mrs S, Valley View, Purves Rd, Main Ridge Vic 3928 — 2667
Hartwell P.S., Milverton St, Burwood Vic 3125 — 4833
Hassett Mrs J A, 108 Waverley St, Bellerive Tas 7018 — 824
Hawker Mrs N, 108 Ocean St, Rosebud Vic 3939 — 1758 1759
Hawkins Mrs G, 138 Elm St, Northcote Vic 3070 — 805
Hay Ms J, 3 Falcon St, Hazelbrook NSW 2779 — 995 1019
Hayden Miss J M, P O Box 53, Piangil Vic 3597 — 522 537 609
Haymes Mrs V, 32 Walker Rd, Mt Waverley Vic 3149 — 817 835
Haynes Mrs B, 61 Filbert St, Caulfield Vic 3162 — 1020
Heap A H, 33 Mannish Rd, Wattle Glen Vic 3096 — 2123 2162
Heap Mrs H L, 33 Mannish Rd, Wattle Glen Vic 3096 — 859 932 1176
Hearn Mrs P, 376 Diamond Creek Rd, Diamond Creek Vic 3089 — 767 2429
Heasley Mrs F M, 53 Fromer St, Moorabbin Vic 3189 — 1760
Heath Dr P, 1/96 Grattan St, Carlton Vic 3053 — 2571 2590
Heath Mrs J, Heath Lane, Bolinda Vic 3432 — 956
Heathcote Mrs H, 286 Hope St, West Brunswick Vic 3055 — 875
Heatherhill S.C., C/- 1 Hayden Rd, Clayton Sth Vic 3169 — 3903 4423 4741 4742 4794
Heerde Mrs D, Lot 5 Woodend Rd R M B 1535, Romsey Vic 3434 — 328 468
Helder Mrs S, 9 Sylvia Ave, Carlingford NSW 2118 — 818
Hender Miss D, Unit 7, 19-21 Fourth St, Black Rock Vic 3193 — 349 2331 2354 2373 2812 2851 2878
Henfrey Mrs M F, 73 Clifton St, North Balwyn Vic 3104 — 1761 1905 1906
Henry Miss J, 64 Clifton St, Richmond Vic 3121 — 1154
Henwood C, 175 Ferntree Gully Rd, Mt Waverley Vic 3149 — 969 1021
Hepworth R A, Dellaway Park, Lot 3 Bentows Rd, Moorooduc Vic 3933 — 2196 2813
Herbaut Mrs C, 128 Riddell Rd, Sunbury Vic 3429 — 1907 1908
Herbert Mrs D, 10 Mc Givern Crt, North Bayswater Vic 3153 — 329
Hetaraka Mrs H, 17 Warwick St, East Bentleigh Vic 3165 — 1133 1572 1584
Hewitt Ms M, R M B 6235, Camperdown Vic 3260 — 512
Hickey Ms H, 32 McPherson St, Moonee Ponds Vic 3039 — 1909 1910 2009
Hill Miss C A, 36 Hamilton St, Niddrie Vic 3042 — 155 427
Hindle Mrs J, Spring Plains, Mia Mia Vic 3444 — 640
Hislop Miss W, Larpent, R M B 8075, Colac West Vic 3249 — 3472
Hislop Mrs D, Larpent, R M B 8075, Colac West Vic 3249 — 1426 3473 3496 3526 3546
Hobby Mrs F, 33 Kathrin Ave, Dingley Vic 3172 — 1911 1912
Hodgson Miss A, Steeles Creek Rd, Yarra Glen Vic 3775 — 50 64 99 156 207 416 672 701 714 721 860 876 902 922 933 957 1022 1051
Hodkinson Emma, P O Box 262, Glenroy Vic 3046 — 3151
Hodkinson Mrs M, P O Box 262, Glenroy Vic 3046 — 3427 3527
Hoevelmann Miss G, 17 Wirrana Ave, Moe Vic 3825 — 652
Holden Ms L, 44 Evans St, Brunswick Vic 3056 — 1263 1366 1399 1414 1762 1913
Hollaway Mrs H G, 25 Lawley St, Reservoir Vic 3073 — 79 94 1085
Holmes Miss D, 30 Drayton Cres, Park Orchards Vic 3114 — 2313 2332 2430 2479
Homer Mrs M E, 14 Irma Gve, Pascoe Vale Vic 3044 — 690
Homer Mrs M, 20 Greenbank Cres, Pascoe Vale South Vic 3044 — 37 100 157 208 979 1052
Hood Mrs V A, R M B 5186, Horsham Vic 3401 — 2256 2314 2374 2443 2480 2537 2572 2646 2668 2720 2814 2840 2852 2863 2892
Hooper Mrs C P S, 17 Faye St, East Burwood Vic 3151 — 848
Hopkins Mrs M, 19 Toorak Ave, The Basin Vic 3154 — 1155
Hopkins Mrs S, 21 Ainsleigh Crt, Cranbourne Vic 3977 — 2355 2688
Hopkins Mrs V, 172 Mary St, Richmond Vic 3121 — 2219 2647
Horsburgh Miss J, 41 Ashburn Gve, Ashburton Vic 3147 — 330 2648
Horsburgh Ms J, 4A Rugby Rd, Oakleigh Vic 3166 — 2197 2375 2669 2815 2942
Hoskin Ms F A, 14 Kingswood Rd, Cheltenham Vic 3192 — 158 224
Howden Mrs M, 18 Syndal St, Fawkner Vic 3060 — 702 738 777
Hudson Mrs S, 50 Carrol Gve, Mt Waverley Vic 3149 — 1427 1435 1546 1763
Hughes E J, 63 Bell St, Yarra Glen Vic 3775 — 1914 1915 2010
Humphrey Mrs M, C/- Post Office, Euroa Vic 3666 — 3428
Hunt Mrs D, 21 Kent St, Warburton Vic 3799 — 1916 1917
Hurle G, R M B 4220 Calulu, Via Bairnsdale Vic 3875 — 1074
Hurrell Mrs S M, 9/51 Churchill Ave, Ascot Vale Vic 3032 — 1510 1523 1535

EXHIBITORS

Hurse Miss W, 1/9A Wattle Valley Rd, Canterbury Vic 3126 — 1212 1240 1264
Huston Mrs L, 9 Service Rd, Blackburn Vic 3130 — 1511 1524
Imlach Mrs B, 1 Silvan Ave, Springvale Vic 3171 — 3253 3448 3474 3528
Ing Mrs L, 20 Belvoir St, East Doncaster Vic 3109 — 458
Ingeme Mrs V, 55 Montpellier Dve, Highton Vic 3216 — 123 220 417 853 947 1428
Inglis Mrs J M, 64 Adelaide St, Mornington Vic 3930 — 2011
Iramoo P.S., McGraths Rd, Werribee Vic 3030 — 4743 4795 4821
Irish Mrs B R, 81 Mullum Rd, Ringwood Vic 3134 — 3405
Irvine O L, 29 Anne St, Berriedale Tas 7011 — 501 513 523 538
Irving Miss J E, Foott Rd, Upper Beaconsfield Vic 3808 — 1918 1919
Irving L A, 1287 Nepean Hwy, Mt Eliza Vic 3930 — 1655 1662
Ivison Mrs N, 12 Jennings St, Moonee Ponds Vic 3039 — 2926 2932 3128 3140
Jacklin Mrs N, 14/313 Blackburn Rd, East Burwood Vic 3151 — 1764 1765 1920 1921 2012 2013
Jackson Miss M, 40 Clydebank Rd, West Essendon Vic 3040 — 1313
Jackson D, 34 Moona St, East Burwood Vic 3151 — 2198 2279 2816
Jackson Mrs B, 3 Connelly St, Flemington Vic 3031 — 2199 2444 2481
Jackson Mrs D, 6/165 Hotham St, East Melbourne Vic 3002 — 806
Jackson Mrs E, 52 Lawson Pde, Highett Vic 3190 — 1766 1922 1923 2014 2066 2067
Jackson Mrs J, 13 Mark St, East Keilor Vic 3033 — 331 558
Jackson Mrs J, 34 The Grange, East Malvern Vic 3145 — 1924 1925
Jackson Mrs S, 26 Hyde St, Footscray Vic 3011 — 229
Jagger Mrs P, Lot 1 Glenview Rd, Launching Place Vic 3139 — 2738 2763 2774 2943 3086 3129
James Miss C, Banyula, 65 Konagaderra Rd, Oaklands Junction Vic 3063 — 2068
James Mrs P, 17 Wickham Rd, Moorabbin Vic 3189 — 673 877 923 934
Jamieson Ms T, P O Box 226, Nth Melbourne Vic 3051 — 903 3286
Janson Ms H, 18 Upland Rd, Strathmore Vic 3041 — 2538 2710 2817
Janssen Dr P, 27 Elm Gve, North Brighton Vic 3186 — 1134
Janssen Mrs M, 27 Elm Gve, North Brighton Vic 3186 — 958 970 1040 1053 1547
Jarvis Mrs G, 12 Gowrie St, South Oakleigh Vic 3167 — 389 1483 1492
Jauncey-Prior Mrs G, 21 Owens St, East Doncaster Vic 3109 — 1767 1768 1926 1927
Jeal Mrs S, 10 Merson Crt, Greensborough Vic 3088 — 778
Jean Mrs S, 9 Coolac St, Chadstone Vic 3148 — 230
Jeffers Mrs K, 35 Culbara Dve, Vermont Vic 3133 — 650 653 657
Jeffrey Dr E, 309 Keilor Rd, Nth Essendon Vic 3041 — 1928 1929
Jenkins Mrs J, 6 O'Neills Rd, Melton Vic 3337 — 589 878
Jensen E, 14 Charles St, Abbotsford Vic 3067 — 3475
Jewell Mrs J, 7 Mullock Rd, Diggers Rest Vic 3427 — 2356 2818 2853 2864 2893 2914
Johnson Miss G, 2 Mc Vean St, Brunswick Vic 3056 — 2333
Johnson J, 20 Iris St, Burwood Vic 3125 — 971
Johnson Ms D, 298 Jumping Creek Rd, Warrandyte Vic 3113 — 159
Johnston R, 2 Theobald St, Wendouree Vic 3355 — 1618
Johnstone Mrs C, 23 Gladwyn Ave, East Bentleigh Vic 3165 — 2241 2573
Johnston Mrs E, 13 Xavier St, Oak Park Vic 3046 — 2242
Johnston Mrs S, 2 Theobald St, Wendouree Vic 3355 — 1619 1645
Johnstone Ms K V, P O Box 137, North Essendon Vic 3041 — 980
Jones Melissa, 15 Victoria St, Williamstown Vic 3016 — 3152 3158 3160
Jones Miss P A, 45 Henry St, Pakenham Vic 3810 — 2280 2357 2409 2482 2539 2711 2879 3178 3186
Jones Mrs L, 34 Robinson Rd, Hawthorn Vic 3122 — 2069
Jones Mrs L R, P O Box 780, Cranbourne Vic 3977 — 2483 2540 2614 2819 2854 2865 2894
Jones Mrs M, 15 Victoria St, Williamstown Vic 3016 — 2706 2732 2933 3187
Jones Mrs P S, "Green Hills", Archies Creek Vic 3995 — 405 1200
Jones Mrs S, 1 Guy Crt, Wantirna Vic 3152 — 3270 3301 3315 3348 3356 3529 3547
Judd Mrs R, 23 Hibiscus Rd, Blackburn Nth Vic 3130 — 2200 2213 2281 2445 2484 2866 3179
Kairns-Greenman Mrs M L, 80 Wonganella Dve, East Keilor Vic 3033 — 1769 1770
Karpasitis Mrs M, 1 Beenak Crt, East Doncaster Vic 3109 — 594
Kattula Mrs J M, 36 Williamson Rd, Box Hill Nth Vic 3129 — 1573 1585
Kaye Mrs M, 7 Corris St, Yarraville Vic 3013 — 595
Kayler-Thomson Mrs W, 65 Brougham Ave, Werribee Vic 3030 — 1415 1455 1463
Keating Mrs D, 174 Main Rd, Romsey Vic 3434 — 332 350 428 469
Keilor Heights S.C., Quinn Gve, Keilor East Vic 3033 — 3909 3910 4261 4380-4383
Kellett A, 62 Elizabeth Dve, Rosebud Vic 3939 — 1659
Kellock Miss S, Belaradah, Old Healesville Rd, Healesville Vic 3777 — 160
Kelly M P, P O Box 227, Mt Eliza Vic 3930 — 1089
Kelly Mrs D, 23 Richborough Gve, Ferntree Gully Vic 3156 — 38 1552
Kelly Ms M, 861 Toorak Rd, East Hawthorn Vic 3123 — 996
Kenny Mrs R A, P O Box 410, Healesville Vic 3777 — 2820 2841 2867 2895 2915
Kent Mrs J, 37 Searle St, Horsham Vic 3400 — 1771 1772 1930
Kermond K, 17 Barina Rd, Glen Iris Vic 3146 — 1931 1932
Kerr Miss R L, 86 Progress Rd, Eltham North Vic 3095 — 275 361 1553 2446 3017 3118 3130
Kerr Mrs M, 15 Verona St, Box Hill Sth Vic 3128 — 254 276 290
Kerr Mrs R, 33 Union St, East Brighton Vic 3187 — 333 446 459
Kerrimuir P.S., Molbray St, Box Hill North Vic 3129 — 4834
Keysborough S.C., P O Box 266, Noble Park Vic 3174 — 4654 4655 4717-4724
Kidd Mrs E, 59 Fraser St, Airport West Vic 3042 — 3209 3263 3302 3339 3349 3357
Kiezyl Ms J, 5/120 Primrose St, Essendon Vic 3040 — 21 101 502 514 599 779
Kildin J J, Agarabi, Eatonsville, Via Grafton NSW 2460 — 1093
Kilpatrick Mrs B, 6 Kurrajong Crt, Ocean Grove Vic 3226 — 1241 1265 1314 1416
King Miss W, C/- 16 Moore Crt, Werribee Vic 3030 — 1063
King A, 5 Harry St, Maidstone Vic 3012 — 3018 3031 3108 3119
King Mrs B, 5 Harry St, Maidstone Vic 3012 — 161 559 574 584 604 632 3032 3109
King Mrs E, 16 Moore Crt, Werribee Vic 3030 — 1064
King Mrs S, P O Box 473, Ulverstone Tas 7315 — 1146 1156
King Mrs Y, Farm 581 (M S Blue), Coleambally NSW 2707 — 1773 2070 2071
Kingston Mrs B O, 10 Austin St, Bulleen Vic 3105 — 722
Kirkham Mrs B, 22 Inglis Rd, Berwick Vic 3806 — 1774 1775
Kisler V J, 67 Waidra Rd, Heidelberg Heights Vic 3081 — 1652
Kite D A, 32 Bedford Rd, Ringwood Vic 3134 — 1075 1094
Kite Mrs J, 33 Shalsbury Ave, Eltham Vic 3095 — 1185
Klein Mrs F, 2 Eaton Pl, Wheelers Hill Vic 3150 — 2997 3064
Knaepple Mrs E J, 11 Mullens Rd, Vermont Sth Vic 3133 — 1676
Knight Mrs J, 3 Channel Rd, Mt Evelyn Vic 3796 — 277 691 935
Knippel Mrs F F, 2 Edward St, Benalla Vic 3672 — 255 590
Knowles Miss C J, 41 Byron Rd, Kilsyth Vic 3137 — 3380 3497
Knox S.C., Boronia Rd, Boronia Vic 3155 — 4262 4384
Koch Miss T, 11 Montana St, Springvale Sth Vic 3172 — 3303 3406 3512
Kodric J, 109 Ridgeway Pde, West Sunshine Vic 3020 — 1776 1777
Korowa A.G.S., 34 The Grange, East Malvern Vic 3145 — 4263 4385
Koschel R, 14 Acacia St, Cobram Vic 3644 — 633
Kozuch Mrs Z, C/- 14 Madden St, Albert Park Vic 3206 — 723
La Pila Mrs J, 44 Crellin Ave, Laverton Vic 3028 — 162
Labeyrie Ms H, 2/17 Mackay Ave, Glenhuntly Vic 3163 — 1586
Ladd Mrs M, 57 McCrae Rd, Rosanna Vic 3084 — 739 752 784
Lady Nell Centre, 16 Thanet St, Malvern Vic 3144 — 4925 4926 4972-4975 4999 5020 5021 5043 5047
Lafferty Mrs M, 8 Margaret Ave, Seaford Vic 3198 — 2447 2485 2541
Lagos Ms D, 55 Evelyn Rd, Ringwood Vic 3134 — 124 539
Laird I, 13 Laurel Bank Pde, Newtown Vic 3220 — 2751 2764 2775
Laity Mrs D, 928 Nepean Hwy, Mornington Vic 3931 — 1778 1779
Laity Mstr J, 928 Nepean Hwy, Mornington Vic 3931 — 1141
Lampe H G, 16 Grandview Gve, Moorabbin Vic 3189 — 1663
Lancaster Miss J M, 27 Heather Gve, Lower Templestowe Vic 3107 — 2376
Lancaster Mrs B, 28 George St, Kinglake Vic 3763 — 2591
Lancaster Mrs L, 27 Torrington St, Canterbury Vic 3126 — 2334
Landgraf Mrs B, 12 Gray St, Bayswater Vic 3153 — 1780 1781 1933 1934 2072 2073
Lane Miss R E, Unit 34/241 Canterbury Rd, Bayswater Vic 3153 — 334 362
Lane Mrs S, 141 North Rd, Brighton Vic 3185 — 163 1193 2135 2282 3224
Langelaan Mrs J, 6 Beckett Rd, Donvale Vic 3111 — 3407 3548
Laragy L, 11 Porter St, Hampton Vic 3188 — 1608
Larkins Mrs F, 68 Tobruk Ave, West Heidelberg Vic 3081 — 1782
Larmour Mrs E E, Villa 4 42 Argyle St, West Footscray Vic 3012 — 2721
Larmour Mrs H R, Longview, Buckrabanyule Vic 3525 — 2201 2220 2243 2257 2335 2358 2389
Larwood Mrs A, 13 Liberator St, Ashburton Vic 3147 — 515 616
Laverton S.C., Cnr Bladin & Jennings Sts, Laverton Vic 3028 — 4744 4835
Law Mrs N M, 11 Victoria St, Oak Park Vic 3046 — 2308 2821 2896
Lawton Miss K, 13 Gloaming Ride, Melton Vic 3337 — 2124 2125 2184 2185

EXHIBITORS

Laycock D E, 21 Gipson St, Diamond Creek Vic 3089 — 2542
Laycock Mrs S, 21 Gipson St, Diamond Creek Vic 3089 — 753 3449 3530
Le-Francke Mrs B, C/- Mrs R Gibson, 2 Cormiston Rd, Ringwood North Vic 3134 — 1512 1525 1536
Lee Miss L, 71 Duke St, Daylesford Vic 3460 — 1783 1784 2015 2074 2075
Lee Mrs N, 84 McCurdy Rd, Herne Hill Vic 3218 — 1289 1367 1384
Leeder Mrs P, 24 Gosford Cres, Broadmeadows Vic 3047 — 1785 1786
Lefebure Mrs P, 7 Morton Ave, Drouin Vic 3818 — 1201
Leman Mrs P, 9 Thurlgona Rd, Engadine NSW 2233 — 3304 3350 3358
Leongatha S.C., P O Box 189, Leongatha Vic 3953 — 3559 3560 3609-3611 3654-3669 3709-3720 3735-3739 3911
Letcher Mrs F, 9 Hillside Rd, Bulleen Vic 3105 — 1023
Lethbong Mrs L, 29 Eastwood Cres, Mooroolbark Vic 3138 — 3476
Lett M D, 10A Donald St, South Blackburn Vic 3130 — 2202 2214 2221
Lewis Mrs S, 5 St Ives Crt, Croydon Hills Vic 3136 — 164
Lewis Ms J, P O Box 130, Croydon Vic 3136 — 1242 1456 1464
Ligeti Miss H E, 7 Trinian St, Vermont Vic 3133 — 648 651
Lines Mrs K, 5 Hunter St, Wonthaggi Vic 3995 — 585 807 2765
Linnell Mrs C, 42 Walnut Dve, Kilsyth Vic 3137 — 730
Lisowski Mrs J, 10 Bernard St, North Balwyn Vic 3104 — 959 972 1024
Lithgow Miss A, Flowerfield, Coldstream Vic 3770 — 2076
Livingstone C, 1-47 Middle Rd, Maribyrnong Vic 3032 — 1604
Llapakis Mrs M, 24 Woodbine Gve, Chelsea Vic 3196 — 2077 2078
Lloyd Mrs J X, 7 Pellet St, Greensborough Vic 3088 — 1646
Loft Mrs R, P O Box 65, Glenroy Vic 3046 — 2944 3055 3087 3110 3120
Loftus B A, 2/33 Edina Rd, Ferntree Gully Vic 3156 — 1620 1630 1636
Long Miss J J, 10 Parker St, Williamstown Vic 3016 — 2543 2592 2984 2998 3019 3047 3056 3088
Longley Mrs J, 9 Luther St, North Box Hill Vic 3129 — 692
Longley Mrs J M, 29 Banool Rd, Balwyn Vic 3103 — 2544 3381 3429 3477
Lord Miss R C, 43 Sweyn St, North Balwyn Vic 3104 — 2390 2410 2615 2868
Lord Mrs D E, 43 Sweyn St, North Balwyn Vic 3104 — 2359 2431 2486
Loreto College, 1600 Sturt St, Ballarat Vic 3350 — 3721
Lovatt E W, 46 McIndoe Pde, Parkdale Vic 3195 — 1787 1788
Lovelock Mrs P A, 283 Bayview Rd, McCrae Vic 3938 — 936
Low Mrs A B, 6 Idonia Crt, Carrum Downs Vic 3201 — 2315 2391 2670 2822
Lubeck Mrs N, 5/14 Broughton Rd, Surrey Hills Vic 3127 — 2079 2080
Lucas Mrs L M, 151 Plantation Rd, Corio Vic 3214 — 335 703 715
Luke Mrs J, 2 Rollings Rd, Upper Ferntree Gully Vic 3156 — 3271 3316 3323 3330
Lundgren-Coulter Ms J, R M B 5215 Coulters Rd, Leongatha Vic 3453 — 1935 2016 2081
Luton Mrs J, 376A Brunswick Rd, West Brunswick Vic 3055 — 1936 1937
Lynch Mrs L, 9 San Martin Dve, Croydon Vic 3136 — 2897 3408
M.S. Society, 616 Riversdale Rd, Camberwell Vic 3124 — 5000 5012-5016 5022 5023 5035 5048 5062 5106-5113 5122 5123 5156-5161
M.S. Society - St. Albans, C/- 181 Furlong Rd, St Albans Vic 3021 — 5124
Macauley Mrs N, 58 McClares Rd, Vermont Vic 3133 — 3254 3305 3331 3340 3351 3359
Macdonald Miss J, 14 Flowerdale Rd, Moorabbin Vic 3189 — 2360 2411 2545 2676 2999 3225
Mack Mrs B, 23 Narellan Dve, Keysborough Vic 3173 — 879 937
Mackenzie Miss S M, 56/163 Flemington Rd, North Melbourne Vic 3051 — 278 305 351 447 693 2270 2448
Mackie Miss A T, 76 Canterbury Rd, Heathmont Vic 3135 — 794 973 1054
Maguire Miss J, 39 Pymble Ave, Inverloch Vic 3996 — 3382 3430 3450 3498
Mahney Mrs L, 13 Anthony St, Ormond Vic 3204 — 2203 2271 2296 2361 2392 2487 2593 2649 2671 2898
Mainstone-Mitchell P, 44 South Pde, Blackburn Vic 3130 — 1163 1166 1171 1174 1177 1181
Major Ms J, 141 Burke Rd, Ferntree Gully Vic 3156 — 1135
Mallinson Mrs J, 12 Facey Rd, Devon Meadows Vic 3977 — 448 470
Malvern P.S., 27 Tooronga Rd, East Malvern Vic 3145 — 4096-4121
Manberg K, 165 Griffiths Ave, Bankstown NSW 2200 — 1664
Manson Mrs P H, 52 Naroon Rd, Alphington Vic 3078 — 1789
Maplestone Mrs F A, 11 Yackatoon Ave, Aspendale Vic 3195 — 3 51 65 80 104 245 550 668 1574
Marcus D, 6/27 Dryden St, East Doncaster Vic 3109 — 1938 2082
Marcus Mrs D, 6/27 Dryden St, East Doncaster Vic 3109 — 1939 1940
Marek Miss D, 700 Maroondah Hwy, Ringwood Vic 3134 — 1526 1790 2083
Maribyrnong S.C., River St, Maidstone Vic 3054 — 4449 4485-4492 4506-4508 4630 4631 4839
Marriott Mrs S, Pyke St, Teesdale Vic 3328 — 2488 2616 3409 3499 3513
Marsden Ms D R, 3/160 Forsyth St, Wagga Wagga NSW 2650 — 390 1189
Marshall R, 45 Coven Ave, Bayswater Vic 3153 — 2393 2574 2594 3089 3141
Marshall Mrs P, 3/109 Surrey Rd, Nth Blackburn Vic 3130 — 1941 1942 2017 2018
Marston Mrs A, 1 Rowen St, Burwood Vic 3125 — 2377 2378 2449 2450 2595 2596 2630 2700 2701 2780 2781 2945 2946 2964 2965 2974 2975 3000 3001 3020 3021 3037 3038 3057 3058 3074 3075 3090 3091 3121 3122 3131 3132 3142 3143
Martin Miss S, 187 Baillie St, Horsham Vic 3400 — 1025
Martin Mrs D, 45 Sunderland Ave, Ashburton Vic 3147 — 279 298 460
Mason Miss E, 2 Landscape Crt, Balnarring Vic 3926 — 2204 2575
Mason Mrs P J, Box 190, Heathcote Vic 3523 — 1243 1266 1354 1368 1400 1417
Mason Mrs S, 10 Avondale Gve, Mt Waverley Vic 3149 — 1167
Mastrocola Mrs L, C/- 28 Mummery St, Mt Waverley Vic 3149 — 617
Matchett Mrs P, 11 Adler Gve, Merlynston Vic 3058 — 1791
Matthews D J, 3 Cairn Crt, Werribee Vic 3030 — 1792 1793 1943 1944 2019 2020 2084 2085
Matthews Mrs D, 41 Hansen St, West Footscray Vic 3012 — 600
Mau Mrs J, 24 Dunsford St, Lancefield Vic 3435 — 3549
Maxwell Mrs M E, Myradale P O Box 39, Finley NSW 2713 — 2297 2304 2309 2316 2322 2336 2379 2394 2451 2489
Maxwell Ms J, 71 Princes Hwy, Port Fairy Vic 3284 — 1656 1794 1795
Mayberry Mrs N, 7 Rachel Way, Morwell Vic 3840 — 740
Mayhew Mrs E R, Kingsbury 217 The Wool Rd, St Georges Basin NSW 2540 — 381 391 402 1196
Mayo Mrs D, 8A Neimur Ave, Deer Park Vic 3023 — 1339
Mazenod C., Kernot Ave, Mulgrave Vic 3170 — 4450-4452 4493-4495 4522 4523 4527 4528 4565 4566 4577 4578 4632 4663-4666 4668-4676
McCance Mrs B, 23 Flamingo Rd, Rosebud West Vic 3940 — 291 694 880
McCann Mrs A, 79 Silvester St, Cobden Vic 3266 — 2244 2258 2272 2310 2337 2362 2380 2395 2412 2452 2490 2546 2576 2637 2947 2966 2976 2985 3002 3022 3033 3039 3076 3092 3111 3123 3133 3144
McClure Mrs F, 26 Romoly Dve, Forest Hill Vic 3131 — 336
McCluskey Miss J, C/- 244 Waterdale Rd, Ivanhoe Vic 3079 — 3226
McCombes Mrs N, 26 Vermont Pde, Greensborough Vic 3088 — 754
McDermott Mrs K J, 12 Essex St, Footscray Vic 3011 — 2491 2547
McDonald Mrs P, 32 Rocklands St, Duffy ACT 2611 — 418 455 904
McDonnell Ms J S, 101 Croydon Rd, Surrey Hills Vic 3127 — 2126 2127 2186 2187
McGinness Mrs J, 11 Tait St, Footscray Vic 3011 — 1119
McGrane Mrs S, 905 Toorak Rd, Camberwell Vic 3124 — 795 849
McGregor Ms A, 10 Smiley Cres, West Essendon Vic 3040 — 440 456 881
McGuffie B, 66 Lorne St, Fawkner Vic 3066 — 1945 2086
McIntyre Mrs M, 60 Atkinson St, Templestowe Vic 3106 — 882
McIntyre Ms C, 47 Hyde St, Footscray Vic 3011 — 905 1086 2792 3003 3051 3059
McKay Mrs M, 42 Nimmo St, Essendon Vic 3040 — 2087 2088
McKelvie Miss R, 79 Eliza St, East Keilor Vic 3042 — 861 906 938 1098
McKiernan B, 3 Farnsworth St, Sunshine Vic 3020 — 2283 2396 2548 2823 2880 2948 3004 3060 3134 3145
McLean Mrs L, 20 Seaview Rd, Frankston Vic 3199 — 654 658
McLean Mrs L, 33 Norfolk St, Maidstone Vic 3012 — 3431
McLeish Mrs E, 89 Patty St, Mentone Vic 3194 — 231 256 280 299 695 829 960 1429 1436 1440 1444 1447 1451 1548 2549 3210 3500
McLellan Miss M E, 1015 Ascot St, Malvern Vic 3144 — 2245 2284 2338 2397
McLeod Mrs I, 3/217 Springvale Rd, Nunawading Vic 3131 — 165 248
McLeod Mrs L E, 528 Springvale Rd, Forest Hill Vic 3131 — 1267 1290 1315 1355 1369
McMaster Mrs A A, 48 Tuppen St, Yarraville Vic 3013 — 66 862 2205 2492 2597 2689 2824 2927 3255 3287 3306
McNab Miss D, 1 Linda Pl, St Albans Vic 3021 — 2163
McPherson Ms H, P O Box 18, Eltham Vic 3095 — 1114 1120 1653
McQualter Mrs T, Wilgo, R M B 408, Mulwala NSW 2647 — 67 663
McQuilkin Miss K, 51 Pembroke Dve, Somerville Vic 3912 — 1554
McQuilkin Mrs M, 51 Pembroke Dve, Somerville Vic 3912 — 716 863 907 939
McRae Ms T, P O Box 81, Wonthaggi Vic 3995 — 836 850
Meadowcroft Mrs F, 146 Essex St, West Footscray Vic 3012 — 1796
Meadows Miss P, 62 Seventh Ave, Altona Nth Vic 3025 — 3383

EXHIBITORS

Meadows Mrs V J, 122 Cross St, West Footscray Vic 3012 — 2577
Mears Ms J A, 4 Ellerton Pde, Belmont Nth NSW 2280 — 363 841 1555
Meier Mrs V, 29 Milroy Cres, Seaford Vic 3198 — 1026 1055
Melbourne C.E.G.S., C/- 19 Turner St, East Malvern Vic 3145 — 4125 4126
Melcorey A, F4/22 Miller St, North Fitzroy Vic 3068 — 1605
Meldrum Mrs E, 11 Orlando Cres, Seven Hills NSW 2147 — 503 540 575 610
Melton Senior Citizens C., C/- J Coster, McKenzie St, Melton Vic 3337 — 4987 5063-5069
Mentone G.G.S., Mentone Pde, Mentone Vic 3194 — 3561 3722-3728 3740 3741 3777-3785 3801-3803 3807 3808 3819-3823 3827 3828 3899 3900 3912-3914 3997 4129-4133 4141-4146
Meo Miss M, 11 Peters Dve, Cheltenham Vic 3192 — 166
Merrick Mrs L, P O Box 768, Frankston Vic 3199 — 3384 3432
Merson L, 133 Parkers Rd, Parkdale Vic 3195 — 1493
Merson Mrs E, 133 Parkers Rd, Parkdale Vic 3195 — 1484
Metherall Miss A, R M B 8695, South Wangaratta Vic 3678 — 406 678 696 704 883
Meyer Mrs P D, Coleraine, Henty NSW 2658 — 504 618
Michalewicz-Dai E, 1A Grange St, Oakleigh Vic 3167 — 1797 1798 1946 1947
Middleton Mrs D, 16 Zenith St, Pascoe Vale Vic 3044 — 884
Middling Mrs N, 38 Albion St, East Brunswick Vic 3057 — 292 306
Midlands S.C., C/- Norman St, Ballarat North Vic 3350 — 4544
Mihalek R, 24 Huntsman Dve, Noble Park Vic 3174 — 1115
Mildren Mrs M, 18 Mepunga Ave, Wangaratta Vic 3677 — 481
Miles Mrs C A, 26 Cape St, Eaglemont Vic 3079 — 1223 1291 1370 1418
Milhavet Mrs A, 30 Glen Crt, Glen Waverley Vic 3150 — 3198 3227 3244
Milhavet Nicole, 30 Glen Crt, Glen Waverley Vic 3150 — 3153
Millington Mrs S, 33 Lillicur Rd, Montmorency Vic 3094 — 3501 3514
Mills Mrs B, 83 Fitzroy St, Kerang Vic 3579 — 419 429 908 1190
Milne M, 18 St Davids Dve, Wantirna Vic 3152 — 3502
Milne Mrs D, 5 Sharrow Rd, Mitcham Vic 3132 — 1677-1680 1691
Minogue Mrs F, 278 Grimshaw St, Watsonia Vic 3087 — 1799 1800 1948 1949 2021 2022
Mitchell Mrs L, 367 Barkly St, Footscray Vic 3011 — 3478
Mitchell Mrs L, 45 Deighton Dve, Rosebud Vic 3939 — 4976
Mitchinson Mrs J, 18 Miller St, Glenhuntly Vic 3163 — 4 11 52 68
Mockett Mrs J, 96 Wanda St, Mulgrave Vic 3170 — 796
Moffett Ms V, G P O Box 3431 Hh, Melbourne Vic 3001 — 659
Mokos Ms L, 47 Watts St, Box Hill Vic 3128 — 1801 1950
Montefiore Homes For The Aged, 619 St Kilda Rd, Melbourne Vic 3004 — 4961 5036-5038 5044 5049 5114-5116 5125 5126 5162-5169
Monterey T.S., Silvertop St, Frankston North Vic 3200 — 4168-4173 4197-4200 4453-4463 4496 4509 4529 4535-4537 4540-4542 4545 4546 4550-4553 4579-4581 4633 4640
Moonee Ponds C.S., C/- 32 Wisewould St, Flemington Vic 3031 — 4149
Moorabbin City S.C., P O Box 186, Bentleigh Vic 3165 — 4745 4746 4796-4798 4813 4814 4822 4823
Moore W, 55 Jeffrey St, Lower Templestowe Vic 3107 — 1802 1803
Moore Mrs D, 1 Bowen St, Kew Vic 3101 — 39
Morales Mrs D, 11 Bromyard St, Yarraville Vic 3013 — 337 364
Moreton Mrs M, 5 Yalambee Ave, Aspendale Vic 3195 — 3324 3433
Morey Miss L, 14 Richardson St, Oakleigh Vic 3166 — 167
Morgan Mrs D E, 8 Gretana Cres, Frankston Vic 3199 — 1213 1224 1244 1292 1316
Morgan Mrs M C, 22 Faye St, East Burwood Vic 3151 — 1268 1293 1340
Morisy Ms J, 10 Glenvista Ave, Emerald Vic 3782 — 1804 1805 1951 1952
Moritz Mrs J, 317 Lum Rd, Mulgrave Vic 3170 — 1513 1527
Morphett Miss S, C/- 244 Waterdale Rd, Ivanhoe Vic 3079 — 3228
Morris J, 54 Perry St, Fairfield Vic 3078 — 3040
Morris Mrs S J, 7 Dallas Cres, Watsonia Vic 3087 — 3410 3479 3550
Morrison Miss J, 55 Oakover Rd, Preston Vic 3072 — 2413 2453
Morrison Miss R, 59 Stanley Rd, South Vermont Vic 3133 — 808
Morrison R, 55 Oakover Rd, West Preston Vic 3072 — 2743 2766
Mott Mrs R, 166 Munday St, Finley NSW 2713 — 2298 2339 2638 2690 2697 2707
Mott Mrs R, 166 Murray St, Finley NSW 2713 — 2631
Mourney Mrs H, 14 Rangeview Rd, Mitcham Vic 3132 — 1121
Mt. Clear S.C., Olympic Ave, Mt Clear Vic 3350 — 4554 4656 4657 4659 4661 4662
Mt. St. Joseph G.C., 133 Maidstone St, Altona Vic 3018 — 3562-3574 3612-3617 3670-3673 3984-3987
Mudge Mrs H, 44 Gadd St, Northcote Vic 3070 — 2691 2934
Muir Miss C, R S D Korobeit, Via Bacchus Marsh Vic 3341 — 2869
Muir Mrs J, Scott Heards Rd, Clear Lake, Via Horsham Vic 3401 — 482
Muir Mrs R, R S D Muirs Rd Korobeit, Via Bacchus Marsh Vic 3341 — 2432 2454 2493 2550 2598 3188
Muir Mrs R, R S D Muirs Rd, Korabeit, Bacchus Marsh Vic 3341 — 2632
Mulder C D, 112 Sherbourne Rd, Montmorency Vic 3094 — 1667 1669
Muliautama Mrs E V, 193 The Avenue, Coburg Vic 3058 — 125
Mulraney Mrs M, Post Office, Goroke Vic 3412 — 392
Mulvany Mrs J, 3/7 Trentham St, Sandringham Vic 3191 — 1419
Munday Miss C, 46 Glen St, Aspendale Vic 3195 — 2551 2639 2881 3093
Murray Mrs I, 3 Nerissa St, Burwood Vic 3125 — 1953
Muscat Mrs B, 7 Mill Rd, Yarra Glen Vic 3775 — 1806 1954
Myers S, 8 Springfield St, Briar Hill Vic 3088 — 2739 2744 2752 2757 2767 2776 2782 2786
Myers Mrs I J, 12 Haig St, Deepdene Vic 3103 — 664
Nancarrow Mrs E, 20 Rosalind St, Cohuna Vic 3568 — 1191
Nash Mrs B E, 42 Kingston Rd, Langwarrin Vic 3910 — 232 809
Nash Mrs E K, 6 Girvan Ave, New Town, Hobart Tas 7008 — 168 233 1056 1065
Nash Mrs I, 1A Highland St, Kingsbury Vic 3083 — 755
Nason Mrs C, 26 Lana St, Blackburn Sth Vic 3130 — 53 246 705
Natoka Mrs G, 49 Arnold Dve, Cheltenham Vic 3196 — 1485
Neal Miss M, 1/28 Bennett St, Richmond Vic 3121 — 169
Neale Mrs M, 36 Merri St, Warrnambool Vic 3280 — 483
Needham Ms J, 24 Leah Ave, Upwey Vic 3158 — 234 791 819
Neill M, 6 Broome Ave, Mentone Vic 3194 — 2128 2136
Newman W G, 7 Noorilim Cl, Templestowe Vic 3106 — 1079
Newman Mrs G, P O Box 429, Seymour Vic 3660 — 1955 2089 2090
Newman Mrs S, 50 Heathfield Rise, Box Hill Nth Vic 3129 — 1269
Newton Mrs L B, 3 Cornwall Rd, Sunshine Vic 3020 — 1214 1245 1270 1294 1317 1341
Newton Mrs N, 2/772 Plenty Rd, East Reservoir Vic 3073 — 981
Neylon Mrs B, 71 Bellevue Ave, Rosanna Vic 3084 — 1271 1295 1318 1356 1371 1385 1473
Ng Mrs V, 6 Government Rd, The Basin Vic 3154 — 1319 1357
Nguyen H K, 45 Goodwood Dve, Springvale Vic 3171 — 1807 1956 2091 2092
Nicholls Mrs Y, 1 Emu Ave, Altona Vic 3018 — 1465
Nichols Mrs M, Corack East, Via Wycheproof Vic 3527 — 2206 2222 2246 2259 2273 2299 2340 2363 2640
Nicol Mrs D, 12 Montague St, Yarraville Vic 3013 — 854
Nicolazzo Mrs L, 109 Glasgow Ave, Reservoir Vic 3073 — 731 768 785
Niddrie T.S., C/- 31 Vista Dve, East Keilor Vic 3033 — 4324
Niddrie T.S., Sapphire St, Niddrie Vic 3042 — 4464 4497-4500
Nix Mrs H A, 136 Welcome Rd, Diggers Rest Vic 3427 — 170
Nobes Mrs S, 17 Heads Rd, Donvale Vic 3111 — 1225 1272 1296 1320 1358 1372 1386 1401 1957 1958
Noble D, 43 Box St, Doveton Vic 3177 — 1808 1959 2093
Noble Park S.C., Cnr Douglas & Thomas St, Noble Park Vic 3174 — 4134 4150 4151 4174-4195 4201
Norman A, 28 Nepean St, Watsonia Vic 3088 — 1809 1960 1961
Norman Mrs M L, 4 Short St, Gawler SA 5118 — 40 54 69 111 249 524 541 619
Northmore Ms R, 35 Coniston Ave, Niddrie Vic 3040 — 505 516 525 542 620 626 679 706 724
Norwood S.C., Byron St, Ringwood Vic 3134 — 3674 3675 3729-3732 3786-3791 3855-3860 4152-4157 4222 4264-4270 4325-4330 4386 4403 4404 4411-4420
Noyes Mrs I, 7 Broughton Ave, Croydon Vic 3136 — 484
O'Brien Miss G, 29K Gellibrand St, Colac Vic 3250 — 2433 2882 2916 3034 3077
O'Connor Miss K, 53 Park Rd, Cheltenham Vic 3192 — 1057
O'Hanlon Mrs S A, 52 Vida St, Essendon Vic 3040 — 1962 1963
O'Loughlin Mrs S F, 46 The Crossway, East Keilor Vic 3033 — 3317
O'Neill Mrs C, 15 Mast Gully Rd, Upwey Vic 3158 — 12 22 41 55 70
O'Neill Mrs D, 21 Gipps St, Concord NSW 2137 — 407 1496 1500
O'Neill Mrs J, 28 Barter Cres, Forest Hill Vic 3131 — 3385 3503 3551
Oakes Mrs S, 24 Jeffrey St, Bentleigh Vic 3204 — 2494
Oostendorp Mrs F, 157-27 King St, Prahran Vic 3181 — 56 71 864 909 924 940
Oswald F, 5 Margaretta St, East Bentleigh Vic 3165 — 2825
Our Lady Of Sion C., P O Box 594, Sale Vic 3850 — 4799 4824
Owen Miss C, 8 Jeanne St, Cockatoo Vic 3781 — 1810
Owen B, 7 Pindari Place, Nunawading Vic 3131 — 1657 1670
Page Mrs J, 85 Nell St, Greensborough Vic 3088 — 307 338 365 375 408 430 449 471
Park Mrs L, 38 Ellenvale Ave, Pascoe Vale Sth Vic 3044 — 4890
Parlevliet Miss A, C/- 104 Studley Park Rd, Kew Vic 3101 — 102 209 797
Pascoe Vale G.H.S., C/- G Ching, Lake Ave, Pascoe Vale Vic 3044 — 3575 3576 3618 3676-3686 3733 3742 3809-3814 3824 3875 3876 3901 3980 3988 3989 4003 4070 4071

EXHIBITORS

Pascoe Vale G.H.S., Lake Ave, Pascoe Vale Vic 3044 — 3687-3691 3815 3816 4288
Paterson Miss M E, 3/34 Sandringham Rd, Sandringham Vic 3191 — 885
Paterson Mrs J, 13 Drummond St Sth, Ballarat Vic 3350 — 674 680 717 886 910 925 941
Paterson Mrs J, 4 Helena St, Highton Vic 3216 — 1964 1965
Paterson Mrs M E, 35 Karma Ave, East Malvern Vic 3145 — 2826 2899 2917
Patterson Mrs I J, 10 Mainoru Place, Hawker ACT 2614 — 1966 1967 2023 2024
Patterson Mrs J, 12 Lloyd Ave, Epping Vic 3076 — 1501
Paul Mrs S, 4 Palm Crt, Lower Templestowe Vic 3107 — 756
Paxton Mrs J, 10 Jobson St, Williamstown Vic 3016 — 1477 1479
Payet Miss E, 68 Charlotte St, Springvale Sth Vic 3172 — 997 1027
Pearce Mrs J, 21 Cassava Crt, Dingley Vic 3172 — 517
Pearman Mrs D, 46 Coleman Pde, Syndal Vic 3150 — 2285 2320 2398 2495 2672 2692 2712 2726
Peck Miss J, 11/7 Pengully Crt, Sunshine Vic 3020 — 596
Peck Mrs E, R S D Barkers Rd, Edgecombe, Via Kyneton Vic 3444 — 641
Pepper Mrs H, 2 Idon Ave, Frankston Vic 3199 — 998 1028
Perrey Miss J M, 43 Lansdown St, Nth Balwyn Vic 3104 — 1811 1812
Peters Mrs G, 17 Caroline St, Essendon Vic 3040 — 1813
Petersen Miss J, 34 Bell St, Monto Qld 4630 — 506 526
Peterson Mrs W, Lot 6B Sutton Grange Rd, Elphinstone Vic 3448 — 3277 3318 3360
Peterssen Mrs M, 22 Gowrie Ave, Frankston Vic 3199 — 1968
Pethybridge J, 3 Buller St, Bendigo Vic 3550 — 1457
Pethybridge Mrs C, 3 Buller St, Bendigo Vic 3550 — 1466
Petryszyn Mrs G, 58 Clydesdale Rd, Airport West Vic 3042 — 1621 1631 1637 1647
Petryszyn Ms H, 4 Railway Pde, Pascoe Vale Vic 3044 — 1622 1632 1638 1648
Phillips Mrs A, 5 Jessie St, Oak Park Vic 3046 — 72 810 837 855
Phillips Mrs C, 36 Mersey Cres, Seaford Vic 3192 — 718
Phillips Mrs K, 263 Eaglehawk Rd, California Gully Vic 3556 — 3288 3332
Pich Mrs C, 34 Dunoon St, Doncaster Vic 3108 — 601
Pierini Mrs D, 89 Glenair Crt, Lwr Templestowe Vic 3107 — 1215 1246 1273 1387
Pierpoint Mrs D E, P O Box 18, Boronia Vic 3155 — 1175
Piferrer Miss M, Meadowsweet, 17 Williams St, Romsey Vic 3434 — 13 23 681 865 911
Pilcher Mrs N, 6/1104A Lydiard St, Ballarat Vic 3350 — 2381 2496 2617 2650
Pile Mrs C, 902 High St Rd, Glen Waverley Vic 3150 — 171 210 308 1814
Pile Mrs V J, 6 Milton St, Nunawading Vic 3131 — 42 172 912 1136
Plenty Miss A, 31 Merricks Cl, Ferntree Gully Vic 3156 — 1342
Point Gellibrand G.S.C., C/- 176 Blyth St, Altona Vic 3018 — 4883
Ponder J B, 6B Bruce St, Castlemaine Vic 3450 — 1102 1109
Pope Mrs J, 33 Cooper St, Essendon Vic 3040 — 820 825
Pope Mrs M K, 133 Carr St, East Geelong Vic 3219 — 173 235 999 1029 1066
Poppins Mrs S, 2 Bateman St, Hampton Vic 3188 — 1000
Porter Mrs B, 11 Sherrard Crt, North Bendigo Vic 3550 — 3289
Potter Mrs F, C/- P O Box 165, Rosebud Vic 3939 — 1815 2673 3169 3189
Potter Ms F J, P O Box 165, Rosebud Vic 3939 — 2827
Potts Miss J, 42 Wickham Rd, Moorabbin Vic 3189 — 682
Powell Mrs J, 31 Collins St, Kangaroo Flat Vic 3555 — 3434
Powell Ms L M, 20 Agora Blve, Ferntree Gully Vic 3156 — 1137
Poznic V, Post Office, Murgheboluc Vic 3221 — 1816 1817
Pratt Ms A M, 50 Windsor St, Footscray Vic 3011 — 420
Prest Mrs D, 16 Amsterdam Cres, Wagga Wagga NSW 2650 — 1247 1274 1321 1373 1402
Price Mrs M, 15 Collins St, Ormond Vic 3204 — 3005
Price Ms S, 108 Browns Rd, Cranbourne Sth Vic 3977 — 543
Primmer Miss A, 4 Glen Park Rd, Eltham North Vic 3095 — 2317 2364 2399 2497 2618 2793 2918 3146 3180 3183 3229
Prior Mrs E, 13 Belmont Crt, Springvale Vic 3171 — 1248 1275 1297 1374
Pruis Mrs A, 274 Beaconsfield Pde, Middle Park Vic 3206 — 1818 1819 2094 2095
Pryke Ms M, 68 Bogong Ave, Glen Waverley Vic 3150 — 1969 1970
Pywell Mrs D M, 19A Duncan Ave, Seaford Vic 3198 — 24 73 627 2207 2498 2552 2599 2651 2702 2949 2967 2986 3006 3023 3041 3065 3078 3094
Quai Hoi J, 25 Grampian St, West Preston Vic 3072 — 3256 3411 3504
Quick Mrs V, 14 Dalmor Ave, Mitcham Vic 3132 — 1103
Radcliffe Mrs P, 6 Park St, Portland Vic 3305 — 485
Ramage T, 16 High St, Seaholme Vic 3018 — 2600
Ramage Mrs D, 16 High St, Seaholme Vic 3018 — 3211 3552
Ramsey Mrs S, P O Box 484, Collins St, Melbourne Vic 3000 — 174 211 1556
Randle Mrs M, 4 Headingley Rd, Mt Waverley Vic 3149 — 1820 1821 1971
Rasmus Ms J, 25 Longbrae Ave, Forest Hill Vic 3131 — 757
Ray Mrs W, 24 Patullos Rd, Lara Vic 3212 — 1216 1298 1359
Raymond Mrs B, 160 Woollamia Rd Falls Creek, Via Huskisson NSW 2540 — 393 409 421 1192 1197
Rees Mrs V, Lot 1 Locksway, Belgrave South Vic 3160 — 887 2129 2130
Reid Mrs G, 35 Parnell Cres, Gladstone Park Vic 3043 — 175
Reid Mrs L, 16 Henderson Rd, Tullamarine Vic 3043 — 1142 1147 1157
Reiher I, 48 Piper St, Kyneton Vic 3444 — 1972 1973 2025
Reiher Mrs B, C/- 27 Nicholson St, Nunawading Vic 3131 — 1587
Reilly Mrs J, 41 Octantis St, East Doncaster Vic 3109 — 758 769
Reimers H, P O Box 1385, Sale Vic 3850 — 1974 1975 2096 2097
Ricardo Ms I, P O Box 137, North Essendon Vic 3041 — 1633 1649
Ricci Mrs J, 16 Alan Gve, Woori Yallock Vic 3139 — 961 1822 1823
Richardson Mrs S, 61 Devon St, Cheltenham Vic 3192 — 14 707
Richer Mrs J, 5 Davitt Dve, Deer Park West Vic 3023 — 1343
Rigler Ms C, 12 Kiers Crt, Rosanna Vic 3084 — 708 811
Roberts Miss S A, 4/25 Wave St, Frankston Vic 3199 — 176
Roberts Mrs N, 68 Heyington Cres, Noble Park Vic 3174 — 2098 2099
Roberts Mrs P A, 27 Shakespeare Gve, Hawthorn Vic 3122 — 1623
Robertson Mrs L J, 20 Collings St, West Brunswick Vic 3055 — 236 3361 3553
Robertson Mrs U, 337 Montague St, Albert Park Vic 3206 — 1217 1276 1299 1322
Robinson Miss C J, 4 Hamilton Ave, Blackburn Vic 3130 — 2208
Robinson Mrs H, 31 Renshaw St, East Doncaster Vic 3109 — 741 759 770
Robinson Mrs L, P O Box 155, Seymour Vic 3660 — 2100 2101
Robinson Mrs V, 128 Moorooduc Rd, Baxter Vic 3911 — 2414 2499 2553 2601
Robson Miss R, P O Box 1005, Preston Vic 3072 — 1575
Robson Rachel, P O Box 1005, Preston Vic 3072 — 3154
Rodrigo Mrs S, 35 Ludwig St, Springvale Sth Vic 3172 — 3307 3386 3435 3451 3531
Rogers Mrs C, 1 Lantana Crt, St Albans Vic 3021 — 2500 2652
Rogers Mrs J L, 27 North St, Werris Creek NSW 2341 — 309 410 435
Rollis Miss S, 16 College Pde, East Keilor Vic 3033 — 2164 2165
Rollis Mrs C, 16 College Pde, East Keilor Vic 3033 — 2166 2167
Romeike Miss C, 9 Peckover Crt, Endeavour Hills Vic 3802 — 177
Romijn Mrs M A, P O Box 250, Monbulk Vic 3793 — 1138
Rosa Mrs L, 145 Palmerston St, Carlton Vic 3053 — 5 112
Ross T, 64 Ross St, Bairnsdale Vic 3875 — 3272 3290 3325
Rossbourne S., 131 Power St, Hawthorn Vic 3133 — 2501-2506 2554-2559 3990 4747-4789
Round Mrs W A, 5 Pine Ridge, Donvale Vic 3111 — 1824 1825
Roy Miss M, 1 Trudy Place, Mt Evelyn Vic 3796 — 948 1557
Roy Mrs L, 1 Trudy Pl, Mount Evelyn Vic 3796 — 1528 1537
Rozsa Mrs B, 119 Hotham St, Balaclava Vic 3183 — 6 15 25 43 81
Rudd Mrs F M, 7 Hilton St, Mt Waverley Vic 3149 — 3257 3480
Rundle Miss D, 15 Gloaming Ride, Melton Vic 3337 — 771 780 786
Russell Mrs L, 12 Windsor Ave, Strathmore Vic 3041 — 646 665 1041
Russell Mrs M L, P O Box 598, Nowra NSW 2541 — 1198
Rutledge Mrs R, 1 Burn Crt, Craigieburn Vic 3064 — 2209 2223 2247 2507 2653 2798
Rutter Mrs P, 11 Alma Rd, Mordialloc Vic 3195 — 1430 1437 1441 1452 1514 1826
Ryan Sister I, Dominican Convent 29 Lalor St, Scarborough WA 6019 — 666
Sacred Heart C. Geelong, Retreat Rd, Newtown Vic 3220 — 3577-3580 3619-3635 3692-3695 3743 3877 3878 4018-4025 4045-4054
Saitta Mrs G, 28 Mummery St, Mount Waverley Vic 3149 — 117 527 560
Salter Ms B J, 105 Eramosa Rd, West Somerville Vic 3912 — 1576 1596
Sanders D, 8/23 Blythewood Rd, Torrens Park SA 5062 — 1080 1099
Sandringham S.C., 4 Pellew St, Sandringham Vic 3191 — 3825 4677
Sauer Mrs M, 47 Delbridge St, North Fitzroy Vic 3068 — 2508 2703 2828 2900
Schajermann H, 14 Southam Crt, Bulleen Vic 3108 — 1976 1977 2026 2027
Schepers Mrs P N, 152 Glenlyon Rd, East Brunswick Vic 3057 — 1249 1323
Schreck Mrs B, 19 Munro Ave, Mt Waverley Vic 3149 — 1250 1277 1300 1324 1375
Schroot-Meyer Mrs J, 12 Earling Cl, Werribee Vic 3030 — 1497

EXHIBITORS

Schwarze Mrs G, 115 John St, Glenroy Vic 3046 — 281 293 300 310 339 352 411 441 472 697 2950 2968 2977 2987 3007
Schwedes Mrs B, 37 Alexander Ave, Horsham Vic 3400 — 913 1558
Scott Mrs L, 4/2 O'Shannassy St, Essendon Nth Vic 3041 — 44
Scott Mrs L, Mitford, Boyds Rd, Flinders Vic 3929 — 1182
Scott Mrs S, Lance Creek Rd, Lance Creek Vic 3995 — 7 16 26 57 74 82 88 95 105 178 842 866
Sculli Mrs F, 37 William St, Keilor Park Vic 3042 — 914 942
Seeley Miss A, 169 Booran Rd, Carnegie Vic 3163 — 719
Seidel-Davies Mrs V, 80 Kingsville St, West Footscray Vic 3012 — 3264 3333 3362 3387 3412
Seymour Mrs J, P O Box 22, Surrey Hills Vic 3127 — 1226 1251 1278 1301 1325 1376 1388 1403 1420
Seymour T.H.S., Loco St, Seymour Vic 3660 — 3696-3699 3829 3923 3971 3972 3991-3994 4004-4007 4026 4027 4031
Shallard J, 99 Shaftesbury Pde, Thornbury Vic 3071 — 179
Shallard Mrs G, 49 Ryan Rd, Pakenham Vic 3810 — 642
Shallard Mrs H J, 49 Ryan Rd, Pakenham Vic 3810 — 561 576 611 621 628
Sheehan Mrs B, 5 Carmichael Crt, Glen Waverley Vic 3150 — 2415 2928
Sheehan Ms L, 21 Owen St, Mitcham Vic 3132 — 180 2740 2745 2758 2783 2787 2870
Sheerin L M, Lot 10 Ocean Grand Dve, Marcus Hill Vic 3222 — 2188 2189
Shelford S.C., 3 Hood Cres, Caulfield Vic 3162 — 3700 3817 3879
Sheppard Miss F, 3 Redwood St, West Heidelberg Vic 3081 — 1344
Shepparton H.S., C/- The Dell Jersey Stud, Katandra West Vic 3634 — 4135 4147 4196
Shepparton South S.C., P O Box 605, Shepparton Vic 3630 — 3734 3744-3747 3864 3880-3883 3915 3916 3962 3973 3974 3978 3998 3999 4055 4056 4123 4124 4127 4128 4271-4276 4289-4295 4331 4387 4405 4435-4441 4465-4472 4678-4680 4694-4698
Sherlock Dr C, 2 McKenzie St, Brunswick Vic 3056 — 1543
Sherlock Rev Peta, 2 McKenzie St, Brunswick Vic 3056 — 181
Sherman Mrs D, 25 Winifred Cres, Glen Iris Vic 3146 — 8 83 106
Sherwood Mrs H, 69 Davey St, Parkdale Vic 3195 — 45 340
Short Mrs M M, 5 Raymond Crt, Oakleigh Vic 3166 — 843 1559
Shue Miss A, 84 Lee Ann Cres, Croydon Vic 3136 — 113 1067
Silver Mrs K E, 1197 Riversdale Rd, Box Hill Vic 3128 — 376
Simari Mrs M, 22 Evelyn Rd, Ringwood Vic 3134 — 126 212 394 492 507 562 612 1168 1498
Simmonds Mrs C M, 20 Westminster Ave, North Dandenong Vic 3175 — 742 1404 2168 2169
Simmons Mrs H M, 7 Branjee Rd, Euroa Vic 3666 — 1030
Simmons Mrs M, 35 Whittaker Ave, Laverton North Vic 3028 — 182
Simmons Ms R, 4 Boyle Cres, Mill Park Vic 3082 — 962
Simon Ms O, Lot 110 Dean Cres, Launching Place Vic 3139 — 1827 1828 1978 1979
Simondson Mrs J, 1461 High St, Glen Iris Vic 3146 — 1980 1981 2028 2029
Simpson Miss K, 32 Fuller St, Mitcham Vic 3132 — 2365 2693 2901
Simpson Miss L, 1/13 Northcote Ave, Balwyn Vic 3103 — 3341 3515
Simpson Mrs A, P O Box 49, Barnawartha Vic 3688 — 3481
Sinclair Mrs C, 221 Springfield Rd, Blackburn Vic 3130 — 127 237
Skelton Mrs J, 3 Coulihan St, Sunbury Vic 3429 — 118 838
Skidmore Mrs J, 4 Salisbury St, Nth Sunshine Vic 3020 — 1467
Skinner G, 47 Nelson St, Ringwood Vic 3134 — 1829 2102
Skipworth Marnie, 5 Botanic Way, Werribee Vic 3030 — 3162
Skipworth Miss M, 5 Botanic Way, Werribee Vic 3030 — 2883 2902 2919
Skok Mrs R, 20 Chelsey St, Deer Park East Vic 3022 — 725
Slaughter Mrs E, 22 Norfolk Ave, Wantirna Sth Vic 3152 — 1624 1634 1639
Sleightholme Mrs N, 7 Como Crt, Mt Eliza Vic 3930 — 867 915 943
Smart Mrs M, C/- 10 Parkside Blvd, Carrum Vic 3197 — 114 213
Smiley Ms L, 7/10 Minnie St, Brunswick Vic 3056 — 221 473
Smith Harris, 26 Saxton St, Box Hill North Vic 3129 — 1830 1831
Smith Miss N M, 19 Atkinson St, Murrumbeena Vic 3163 — 3452
Smith G R, 22 O'Shannassy St, North Essendon Vic 3041 — 1832 1833 2030 2031
Smith Mrs B, Yaamba Rd, Riddells Creek Vic 3431 — 888
Smith Mrs C L, Thimsdale Park, Main Coast Rd, Ardrossan SA 5571 — 128
Smith Mrs F, 14 York St, Glen Waverley Vic 3150 — 1982 2103
Smith Mrs G, 9 Carween Ave, Upwey Vic 3158 — 2753 2768
Smith Mrs J A, 6 Pearwood St, Ringwood Vic 3134 — 1834 1835 2104 2105
Smith Mrs J M, 2/12 Arthurson St, Mt Waverley Vic 3149 — 1836 1837
Smith Mrs L, 26 Sherwood Cres, Mt Martha Vic 3934 — 3516
Smith Mrs L, Aitken St, Sunbury Vic 3429 — 1560
Smith Mrs L, Kingswood, Mt Macedon Rd, Mt Macedon Vic 3441 — 2170 2171
Smith Mrs M M, 36 Dorothy St, Burwood East Vic 3151 — 2951
Smith Mrs M, 11 Laxton St, Goughs Bay Vic 3723 — 643
Smith Mrs P, 1 Gibson Crt, Essendon Vic 3040 — 1431 1442 1445 1448 1453
Smith Mrs P, 63 Ferris Ave, Deer Park Vic 3023 — 2602
Smith Mrs R, Lot 15 Lower Cairnbrook Rd, Glengarry Vic 3854 — 2455 2509 2560 2903
Smith Mrs V C, 24 Koonalda Ave, Glen Waverley Vic 3150 — 183 377 450 868
Smith Ms P, 547 High St, Northcote Vic 3070 — 743 760
Smith Ms Y, 35 Linden St, Laverton Vic 3028 — 1606
Snowball Mrs J, 7 Rouen St, Hampton Vic 3188 — 2794 2799
Soo Mrs J, 17 Raymond Rd, Rowville Vic 3178 — 1672
Sparks G, P O Box 395, Castlemaine Vic 3450 — 1983 1984
Spencer Mrs L, 28 Twyford St, Box Hill North Vic 3129 — 1345
Spicer Mrs H, 8 Tanti Ave, Mornington Vic 3931 — 949 982
Spittal Mrs C, 6 Everett St, West Brunswick Vic 3055 — 916 1838 1839
Squibb P, 33 Diosma Cres, Nunawading Vic 3131 — 1609
St Francis Xavier C., Beaconsfield Ave, Beaconsfield Vic 3807 — 4072
St. Aloysius C., 52 Brougham St, North Melbourne Vic 3051 — 3967 3970 3995 4057-4060 4277 4332 4333 4388-4393 4406
St. Columba's C., C/- 28 Arcade Way, Avondale Heights Vic 3034 — 4061 4066 4069
Stacey Mrs J, 12/403 Beach Rd, Beaumaris Vic 3193 — 422 451
Stanford Mrs C A, 18 Kosciusko Ave, Corio Vic 3214 — 341 563
Stanford Mrs E, Glencoe, 6 Maple Gve, Selby Vic 3159 — 342 2754 2769 2978
Stanjo Miss S, 55 Fehon St, Yarraville Vic 3013 — 1840 1841
Stanlake Mrs M, 14 Catherine St, Morwell Vic 3840 — 58 544 551
Star Of The Sea C., C/- 53 Park Rd, Cheltenham Vic 3192 — 4000
Stawell S.C., C/- 4 Ellen St, Stawell Vic 3380 — 3975
Steegstra Mrs D, 2 Doreen Crt, Montrose Vic 3765 — 1227 1279 1326 1346
Stegelman Miss M, 14 Coromandel Cres, South Knoxfield Vic 3180 — 315 452 889
Stephenson Mrs M E, 31 West Moreland Rd, North Sunshine Vic 3020 — 2829 2842
Stern Mrs I C M, 16 Wilmot St, East Malvern Vic 3145 — 343 366 461
Stewardson Mrs S, P O Box 36, Mt Macedon Vic 3441 — 184
Stewart Mrs J, 31 Chapman St, Macleod Vic 3085 — 1001 1031
Stockman Mrs M, 29 Charlotte St, Blackburn South Vic 3130 — 1985 1986
Stokie Miss M J, 5 Macao Crt, Cheltenham Vic 3192 — 131 222
Stone Mrs J, 3 Loudon Rd, Burwood Vic 3125 — 316 344 1122 1143 1148 1158
Stott Mrs S, 22 Challenger St, Diamond Creek Vic 3089 — 119
Strathcona B.G.G.S, C/- 27 Grace St, Mont Albert Vic 3127 — 4158
Strathcona B.G.G.S., Tay Creggan, 30 Yarra St, Hawthorn Vic 3122 — 3701 3702 3748 3884 3932 4840-4870
Street P, 395 Canning St, North Carlton Vic 3054 — 1123
Strojan Mrs C, 9 Hopetoun Ave, Reservoir Vic 3073 — 457
Strong Mrs P, 24 Wattle Ave, Werribee Vic 3030 — 2510 2561 2800
Strong Ms P A, 30 Airlie Rd, Montmorency Vic 3094 — 744
Strufer Miss N, 36 Buxton Rd, Marysville Vic 3779 — 1405 1468
Summerfield Ms C, R M B 5280 Bona Vista Rd, Warragul Vic 3820 — 115 214
Sunshine Heights P.S., 94 Glengala Rd, West Sunshine Vic 3020 — 4122
Sunshine T.S., Graham St, Sunshine Vic 3020 — 3963 4874
Sutterby Mrs J N, Clutha, P O Box 49, Derrinallum Vic 3325 — 2032 2033 2106
Sutton Mrs P, 14 James Cres, Hampton Vic 3188 — 1144 1149 1159 1538 1592
Sweeney Mrs W, 7 Honeysuckle Crt, Mill Park Vic 3082 — 129 215
Swingler Mrs C, 6 Norville St, East Bentleigh Vic 3165 — 1218 1302
Swoffer Mrs D, 8-10 Mernda St, Rye Vic 3941 — 732
Szatmari Mrs M, 2 Simpson Rd, Ferntree Gully Vic 3156 — 1219 1228 1252 1406 1421
Taege Mrs D M, C/- R M B 5280 Bona Vista Rd, Warragul Vic 3820 — 353 367 395
Tait Miss L, 13 Catherine Ave, Mount Waverley Vic 3149 — 2366
Takacova Miss A, 74 Waterloo Rd, Northcote Vic 3070 — 107 130 423
Tank Miss V L, 11 Polwarth Rd, Lorne Vic 3232 — 185 238
Tansey Mrs J, 16 Alburnam Cres, Lower Templestowe Vic 3107 — 1842 1843
Taylor Laura, 2 Adrian St, Burwood Vic 3125 — 3159 3163
Taylor Miss C, 2 Adrian St, Burwood Vic 3125 — 2830 2904 2920 2929
Taylor Miss L, 2 Adrian St, Burwood Vic 3125 — 2210
Taylor T, 2 Adrian St, Burwood Vic 3125 — 2603

EXHIBITORS

Taylor Mrs E M, 2/223 Punt Rd, Richmond Vic 3121 — 1844 1845
Taylor Mrs E, 1 Muriel St, Burwood Vic 3125 — 3436
Taylor Mrs L M, 277 Liberty Pde, West Heidelberg Vic 3081 — 545
Taylor Mrs R, 7 Ivy St, Parkdale Vic 3195 — 2172
Taylor Vyvyan, 2 Adrian St, Burwood Vic 3125 — 3155
Teh Mrs S, 15 Kent St, Knoxfield Vic 3180 — 3388 3505
Templestowe H.S., Manningham Rd, Lower Templestowe Vic 3107 — 3979
Templestowe T.S., Cypress Ave, Lower Templestowe Vic 3107 — 3902 3917 3924
Templeton P.S., 4 Winterton Crt, Wantirna Vic 3152 — 4836 4884
Tepass M, 42 Grange Rd, Airport West Vic 3042 — 1846 1847
Ter Haar Mrs K, 49 Packham Cres, Glen Waverley Vic 3150 — 1124
Terang S.S., P O Box 102, Cobden Vic 3266 — 5190-5193 5200-5203
Thanas Mrs M, 211 Mountainview Rd, Greensborough Vic 3088 — 17 27 46 89
Thomas Miss E I, 605 Pascoe Vale Rd, Oak Park Vic 3046 — 132 239
Thomas Miss S, 11 Rupert St, Mitcham Vic 3132 — 2831 2855
Thomas Miss S, 306 Forest St, Wendouree Vic 3355 — 3199 3230
Thomas Miss V A, 121 Beverin St, Sebastopol Vic 3356 — 28 103 1068 2677 2694 2843 2930 3173 3200 3231 3245
Thomas Mrs E, 14 Conyers St, The Basin Vic 3154 — 1125
Thomas Mrs K, R M B 184 Evansford, Via Talbot Vic 3371 — 1848
Thomas Ms J, 11 Rupert St, Mitcham Vic 3132 — 294
Thompson B, 9 Rangeview Crt, Viewbank Vic 3084 — 1665
Thompson J S, 105 Bladin St, Laverton Vic 3028 — 186 216
Thompson Mrs D, 8 Sienna Crt, Rowville Vic 3178 — 3413
Thompson Mrs J L, 180 Wattle Valley Rd, Hartwell Vic 3124 — 2988 3008
Thompson Mrs L A, 105 Bladin St, Laverton Vic 3028 — 187
Thompson Mrs L, 5 Monash Ave, Lower Templestowe Vic 3107 — 2511 3212 3278 3291 3308 3363 3532 3554
Thompson Mrs M J, 3 Lipton Dve, Frankston Vic 3199 — 1849 1850 2107 2108
Thorley Mrs D, 80 Canning St, Avondale Heights Vic 3034 — 282 2952
Thorne R A, 303 Chandler Rd, Keysborough Vic 3173 — 1090
Thornhill Miss J, P O Box 214, Healesville Vic 3777 — 1486 2043 2109
Thurlby Mrs N, 14 Marma Rd, Murrumbeena Vic 3163 — 1851 1852 2110 2111
Tickner Mrs R, 54 Tarwin St, Morwell Vic 3840 — 528 546 634 890 926 944
Tidd Miss K, 31 Lilian St, Glen Waverley Vic 3150 — 1032 3213 3389 3437 3482 3506 3555
Tilson Mrs G, 3 Gould Crt, Mt Waverley Vic 3149 — 188 217 240 983 1042
Tintern C.E.G.G.S., Alexandra Rd, East Ringwood Vic 3135 — 844 3792-3800 3804 3830-3835 3918-3920 3925 3926 3964 4223-4227 4278 4279 4296-4302 4334-4353 4407-4409 4424-4428 4582-4596 4634-4637
Tolley Mrs M, Bungle Boori R M B 4365, Seymour Vic 3660 — 518
Torr Miss M, 4 Borva Dve, Keilor East Vic 3033 — 189
Tree Mrs B, Hillcroft 6 Whelan Rd, Imbil Qld 4570 — 1164 1169 1172 1183
Trimble Mrs L, 16 Menzies Close, Frankston Vic 3199 — 1377 1389 1422 1458 1469
Truscott Mrs B, 268 Queen St, Maryborough Qld 4650 — 190
Tucker Mrs E, 2 Mallee Crt, Kings Park Vic 3021 — 1569
Tucker Ms T, 18 D'Alton St, Stawell Vic 3380 — 1853 1854 1987 1988
Tudor Mrs M, 21 Bettina St, Tyabb Vic 3913 — 547
Turnbull Mrs L, 12 Coventry Place, Melton South Vic 3338 — 191 1002 1033 1058
Turner Mrs L E, 6 Temple St, Ararat Vic 3377 — 667
Tyrrell Mrs C, 377 Albion St, Brunswick Vic 3056 — 830
Ufer Ms C, 351 Mascoma St, Strathmore Heights Vic 3041 — 192
Unthank Miss P A, 255 Punt Rd, Richmond Vic 3121 — 2305 2341 2562
Vale Miss K A, 1 Molesworth St, Canterbury Vic 3126 — 193
Valentini V, 7 Lowing Pl, Griffith NSW 2680 — 1488 1489 1494 1593
Van Den Hoek Mrs J, Suite 2/49 Murrumbeena Rd, Murrumbeena Vic 3163 — 3246
Van Den Akker Mrs R, 24 Meadowlark Lane, Mooroolbark Vic 3138 — 1588 1640
Van Derven Miss M, 32 Ailsa Gve, Ivanhoe Vic 3079 — 317
Van Ravesteyn Miss D, 76 Glenvale Rd, Ringwood Vic 3134 — 194
Van Voorst R W, 26 Waverley Ave, Ivanhoe Vic 3079 — 195
Vasil Mrs A, 111 Mollison St, Kyneton Vic 3444 — 2034 2035
Vasilopoulos Mrs N, 44 Cadoina St, Box Hill South Vic 3128 — 436
Vaughan Dr G, P O Box 7, Upper Beaconsfield Vic 3808 — 2619 2755 2759 2770
Veal Mrs I, 8 Gambier Crt, Hoppers Crossing Vic 3030 — 1034
Vella Mrs J, 136 Greenhills Rd, Bundoora Vic 3083 — 733 745 761 781 792
Vieusseux Miss M, Bunyip River Rd, Bunyip South Vic 3816 — 1499 1502
Viewbank P.S., Nevin Pde, View Bank Vic 3084 — 4062 4442
Vincent Mrs D, 33 Hermitage Cres, Bundoora Vic 3083 — 2832 2856
Visser Miss S, 2 Balsam St, Lower Templestowe Vic 3107 — 845 1087 1561
Vivian Mrs M, 1 Landen Ave, Nth Balwyn Vic 3104 — 1855 2036
Wade Mrs F, 19 McMahons Rd, Ferntree Gully Vic 3156 — 3390
Wade Mrs K, 54 Cocoparra Cres, Taylors Lakes Vic 3038 — 47
Walisz Mrs L, 24 Clarendon Ave, Sth Oakleigh Vic 3167 — 726
Walkeden Mrs P J, 79 Fawkner St, Essendon Vic 3040 — 2563 2604 2871 3095
Walker Mrs C, 18 Wilson Rd, Glen Waverley Vic 3150 — 1856 1857 1989 1990
Walker Ms R, 5 Sandpiper Way, Mt Eliza Vic 3930 — 2112 2113
Walker Ms T C, 26 Summerhill Rd, Beaumaris Vic 3193 — 1577 1589
Wallace Mrs N B, 24 Fenton St, Camperdown Vic 3260 — 196 225 508
Wallace Mrs R, 38 Essex Park Dve, Endeavour Hills Vic 3802 — 197 218 2833 2844
Wallace Mrs W, 15 Streeton Crt, Trott Park SA 5158 — 974
Wallace Ms H, 5 Diamond St, Eltham Vic 3095 — 975
Walsh Mrs M, 36 Nyah St, East Keilor Vic 3033 — 1562
Walsh Mrs P, P O Box 225, Cohuna Vic 3568 — 1515 1529
Walton Mrs C, 20 Maroong Dve, Research Vic 3095 — 1470
Walton Mrs S, 1 Kinnear Crt, Montmorency Vic 3094 — 734 746 762 772 782 787
Warchol Mrs M, C/- 18 Upland Rd, Strathmore Vic 3041 — 223
Ward Kelly, 50 Yorkminster Ave, Wantirna Vic 3152 — 3164
Ward Miss K, 50 Yorkminster Ave, Wantirna Vic 3152 — 2834 2857
Ward Mrs A, 6/22 De Carle St, Brunswick Vic 3086 — 1516 1530
Wardlaw Mrs M, 47 Hastings St, Wendouree Vic 3355 — 1126 1139
Waring Mrs Y, 7 View St, Upwey Vic 3158 — 1517
Warnecke Mrs D, 153 Nicholson St, East Brunswick Vic 3057 — 1858 1859 2114 2115
Waters Daniel, 59 Park St, Moonee Ponds Vic 3039 — 3165
Waters Ms R, 59 Park St, Moonee Ponds Vic 3039 — 2921
Watson Miss J, Rosewood Park, Tocumwal NSW 2714 — 18 84 90 96 108 1563 1570
Watson Mrs B, 72 Fawkner St, Essendon Vic 3040 — 2953 3135
Watson Mrs M, General Store, Elaine Vic 3334 — 917 945
Watson Mrs R B, Rosewood Park, Tocumwal NSW 2714 — 29 59 75
Watt C J, 21 Hendra Gve, Ringwood North Vic 3134 — 1692 1693
Watts Mrs B J, 11 Glenrobe St, Deer Park Vic 3023 — 1303 1459 1471 1474
Watts Mrs J, 28 Simon Ave, Noble Park Vic 3174 — 2173 2174
Webb Mrs J E, 18 Stennis St, Pascoe Vale Vic 3044 — 3438 3483
Wehner V, P O Box 43, Olinda Vic 3788 — 2954 2969 3009
Weir Mrs M, 14 Birdwood St, Reservoir Vic 3073 — 747 763 788
Welsh Mrs A, 5 Drury Crt, Wantirna Sth Vic 3152 — 1544
Werner Mrs H, 30 Mountview St, Aspendale Vic 3195 — 1597
Werribee S.C., Duncans Rd, Werribee Vic 3030 — 3703 3704
Wesley C., 5 Gladstone Pde, Elsternwick Vic 3185 — 3818
West Mrs B, Reddestone R M B, Via Glen Innes NSW 2370 — 311 368 378 462
Westbury Miss D, P O Box 91, Seaford Vic 3198 — 1860 1861 2044 2116
Whatley A, 13 Dawson St, Ararat Vic 3377 — 1991 1992 2037 2038
Whatmough Mrs J, 1/117 Lower Heidelberg Rd, Ivanhoe Vic 3079 — 976
Wheelers Hill S.C., Raphael Dve, Wheelers Hill Vic 3150 — 4063 4064 4067 4800-4807 4825-4832
Whelan Mrs D P, 29 Lawn Cres, Braybrook Vic 3019 — 2835 2845 2858 2872 2884 2922
Whelan Mrs I, 4 Box Crt, East Bentleigh Vic 3165 — 564 622
Whelan Mrs M, 29 McKenzie St, Seaford Vic 3198 — 85 91 97 698 764
Whiley K, 4 Licola Crt, Broadmeadows Vic 3047 — 1347
White Miss F, 39 Toolambool Rd, Carnegie Vic 3163 — 437 519 548
White Mrs A, 72 Bowen St, Echuca Vic 3564 — 133 198
White Mrs P, 21 Luxton Tce, Seaford Vic 3198 — 891 4891 4977
White Mrs S, 23 Hotham St, Rochester Vic 3561 — 199
Whitehead R, 73 King St, Dandenong Vic 3175 — 2512 2564 2578 2605
Whitehouse Mrs L, 45 Dover St, Albanvale Vic 3021 — 424 474 591 613 635 892 918 946 1564
Whyte Ms T, 31 Rose St, McKinnon Vic 3204 — 1607
Wilkins Mrs C, 5 Coleridge Crt, Templestowe Vic 3106 — 509 549
Wilkinson Mrs C, P O Lane R S D, Darlington Vic 3271 — 396 403 1565
Williams Miss D J, 77 Victory St, Keilor Park Vic 3042 — 3439
Williams Miss J, 77 Victory St, Keilor Park Vic 3042 — 3273 3334
Williams Miss R, 2 Judd St, Carnegie Vic 3163 — 200 798
Williams P, 160 Scoresby Rd, Boronia Vic 3155 — 3274 3292 3319 3335

Williamson Mrs B, 39 Harwell Rd, Ferntree Gully Vic 3156 — 3124
Williams Mrs J, Kongwak Park, Finley Vic 3713 — 2456 2513 2565 2704 2733 3042
Williams Mrs K, 1 Triton Dve, Keysborough Vic 3173 — 60 264 1091 1100 2286 2836 2989
Williams Mrs M, 24 Clydebank Rd, West Essendon Vic 3040 — 412
Williamstown North S.C., Kororoit Creek Rd, Williamstown Vic 3016 — 4645-4648
Willis Dr J B, 211 Orrong Rd, East St Kilda Vic 3183 — 1110 1111
Wills Mrs J, 20 Byrne Rd, Bayswater North Vic 3153 — 1598 2039 2175
Wilson Miss K E, 15 Outlook Dve, Nunawading Vic 3131 — 3391
Wilson Mrs I E, 3 Midhurst Rd, Croydon Vic 3136 — 2457 2514 3309 3364
Wilson Mrs L J, 62 Blamey Rd Punch Bowl, Launceston Tas 7250 — 201
Wilson Mrs S, 2 Tehan St, Seymour Vic 3660 — 2117
Winter Mrs S, 190 Mt Eliza Way, Mt Eliza Vic 3930 — 1035
Winters Mrs M, 57 Iris Rd, Glen Iris Vic 3146 — 2678 2905 2923 3201 3232
Winters Mrs P, 37 Patterson Ave, Keilor Vic 3036 — 1993 1994
Winzong Ms M, 13 Herbert St, Avondale Heights Vic 3034 — 2458
Wodonga T.S., Mitchell St, Wodonga Vic 3690 — 4538 4539
Wolfe L J, 1 Standen St, Swan Hill Vic 3585 — 1076 1084
Wong Mrs D, 21 Queens Ave, Doncaster Vic 3108 — 1348
Wood Mrs B, 18 Montrose St, Ashwood Vic 3147 — 1280 1378
Wood Mrs G M, 17 Melalueca Dve, Hoppers Crossing Vic 3030 — 2367 2400 2515
Wood Mrs J, 20 Cambridge Dve, Glen Waverley Vic 3150 — 3024
Wood Ms N, 36 Mary St, Kew Vic 3101 — 1862 1863
Woodcock Miss T, 1 Boulton Rd, Blackburn Vic 3130 — 202
Woodford Mrs D, 7 Balmoral Cres, Mont Albert Vic 3127 — 1864 1995
Woodhead Mrs M, 17 Baum Cr, Highton Vic 3216 — 1996 1997
Woodhouse Mrs D M, 66 Karingal Dve, Frankston Vic 3199 — 2434 2459 2516 2566 2606 5204
Woodley N G, C/- 244 Waterdale Rd, Ivanhoe Vic 3079 — 3233 3247
Woodruff Miss M, 25 Combarton St, Box Hill Vic 3128 — 1170
Woods R, 25 Mitta St, Box Hill Nth Vic 3129 — 1036
Woodyard Mrs P, 8 Lennox Cres, Bundoora Vic 3083 — 950
Woollard Ms M, 16 Rugby St, Belmont Vic 3216 — 1599
Wright Mrs J, 136 Wickham Rd, Moorabbin Vic 3189 — 19 30 48 76 92 98 709
Wylie Miss L, Coriyule Rd Curlewis Rsd, Drysdale Vic 3228 — 203 312 856 919 1069
Xenitelis Miss M, 12 Keane St, Nth Coburg Vic 3058 — 3440
Yates Belinda, 5 Barrington Crt, Wantirna Vic 3152 — 3156
Yates Mrs C, 5 Barrington Crt, Wantirna Vic 3152 — 3202 3234 3248
Yates Mrs J, C/- Post Office, Longlea Vic 3551 — 1460 1472
Yeo Mrs J, 11 Bridget St, Finley NSW 2713 — 2955 2970 2979
Young Miss M, 263 Belair Rd Cnr Alton Ave, Torrens Park SA 5062 — 2118
Young L, 46 Maher Rd, Laverton Vic 3028 — 1865 1866
Young Mrs B, 78 Menin Rd, Forest Hill Vic 3131 — 1281 1304 1423
Young Mrs C E, 110 Blake St, Nathalia Vic 3638 — 623
Young Ms G, 3 George St, Oakleigh Vic 3166 — 313
Yuer Mrs R, 7 O'Hara St, Blackburn Vic 3130 — 1161 1165 1178 1186
Zerbe P K, 5 Dunsterville St, Sandringham Vic 3191 — 1104 1105 1112
Zia-Kane Mrs L, 97 Borg Cres, Scoresby Vic 3179 — 475 577 605 636
Zull Mrs A, P O Box 246, Hurstbridge Vic 3099 — 748 765 783 789

We guarantee high interest on our term deposits at State Bank Victoria.

State Bank Victoria has a wide range of term deposits to suit everyone's needs.

And they're all very interesting.

All you need is $1,000 minimum deposit, and we offer a range of terms for periods from 14 days to 60 months. Ask at your branch about the terms that are available.

They all offer a high rate of interest which is guaranteed for the whole term.

Interest can be credited to an account that you nominate. Or, we can send you a cheque.

And, of course, you'll be dealing with State Bank Victoria so your investment is secure.

With the share market being so unpredictable these days, it makes sense to consider State Bank term deposits.

After all, you don't want to take risks with your money.

State Bank Victoria

FEDERATION INSURANCE

FEDERATION Insurance are delighted to be associated with the Royal Agricultural Society of Victoria.

For many years we have supported the rural community and endeavoured to provide the best insurance cover for the best value.

FEDERATION Farm Pack: All risks covered in one package, due on the one day.

The new FEDERATION Farm Pack exemplifies our determination to provide a product that satisfies the needs of the client.

For more information, call us now on any of the numbers below.

MELBOURNE
436 St Kilda Rd
Phone
(03) 869 9555

GEELONG
211 Malop St
Phone
(052) 21 8766

MILDURA
1/66-68 Lime Ave
Phone
(050) 21 1488

MOE
46 Haigh St
Phone
(051) 27 8157

SHEPPARTON
314 Wyndham St
Phone
(058) 21 4533

LAUNCESTON
49 Elizabeth St
Phone
(003) 31 5022

BENDIGO
1/358 Hargreaves St
Phone
(054) 43 5522

BALLARAT
24 Sturt St
Phone
(053) 31 1611

FEDFARM 6/7/90

Try a little tenderness

COLES New World

The Royal Melbourne Show

Toys

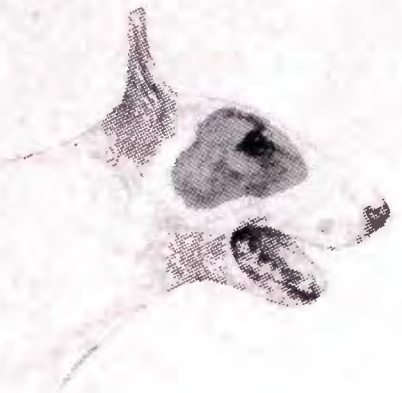

Terriers

Gundogs

CHAMPIONSHIP SHOW
SEPTEMBER 20th TO 30th, 1990

Hounds

Working Dogs

Utility

R.A.S.V. Limited
a Company Incorporated in Victoria by
THE ROYAL AGRICULTURAL SOCIETY OF VICTORIA

Non-Sporting

DOGS
CATALOGUE

$8.00

PAL®

Agility-Obedience

Jaltour

JAPAN Super Special!

From **$1399**

* Low Season Cost

8 days/6 nights - per person share twin

THIS FABULOUS OPPORTUNITY INCLUDES:

- Return airfare to Tokyo
- Accommodation at the Shiba Park Hotel - just 10 minutes from Ginza!
- Transfers airport-hotel-airport
- Comprehensive Japan information kit
- Available on all Japan Airlines flights to Tokyo

FULL RANGE OF OPTIONAL TOURS AVAILABLE
(SEE OVER)
TOUR CAN BE EXTENDED UP TO 14 DAYS

Seats limited... call now!

(02) 231 2344

Your travel agent

Jaltour

VALID 01 JUNE – 30 NOVEMBER 1990

Royal Agricultural Society of Victoria

Royal Show Grounds, Ascot Vale, 3032. Phone: (03) 376 3733. FAX: (03) 376 2973

LIST OF OFFICE BEARERS (as at 14th August, 1990)

PATRON
His Excellency Dr. Davis McCaughey, A.C.

PRESIDENT
W. R. R. Beggs, "Buln Gherin", Beaufort, 3373

VICE PRESIDENTS
I. I. Bucknall, "Yaralla", R.M.B. 1073 Maryborough, 3465.
A. Gibson, 4th Floor, 400 Collins Street, Melbourne, 3000.
J. G. W. Head, "Grenada Park", Mangalore West, 3663

TRUSTEES
J. M. Gardiner, 15 Piper Street, Yarrawonga, 3730
The Hon. Sir William McDonald, Kt., 102 St. George's Road, Toorak, 3142.
G. R. Starritt, A.M., O.B.E., Kelso Park, R.M.B. 2330, Tatura, 3616.
G. P. H. Wilson, C.M.G., "Wilson House", P.O. Box 62, Berwick, 3806.

LIFE COUNCILLORS:

W. A. Angliss, 28 Bellevue Drive, Port Macquarie, 2444
E. W. Best, C.M.G., P.O. Box 55, Coldstream, 3770.
Sir Rupert Clarke, Bart, M.B.E., National Bank House, 500 Bourke Street, Melbourne, 3000.
K. A. Drummond, "Talgarno Park", Private Bag No. 13, Wodonga, 3690.
C. B. Gardiner, 1 Hobby Street, Tongala, 3621.
J. M. Gardiner, 15 Piper Street, Yarrawonga, 3730
R. B. Gerrand, M.B.E., Box 31, Sale, 3850.
W. McL. Greaves, 179 Curlewis Street, Swan Hill, 3585.
J. G. W. Head, "Grenada Park", Mangalore West, 3663.
G. Howell, 4/23 Asquith Street, Kew, 3101.
R. Hunter, 21 Wattletree Road, Armadale, 3143.
J. W. Kelly, "Eulo", Caramut, 3274.
D. W. R. Knox, "Bundara", Goulburn Valley Highway, Mangalore West, 3663.
C. O. Moore, "Weerangourt", R.S.D. 7425, Hamilton, 3300.
L. G. C. Nicholas, "Cooring Yering", Lilydale, 3140.
J. H. H. Sleigh, A.M., "Bayunga", P.O. Box 36, Nagambie, 3608.
G. R. Starritt, A.M., O.B.E., "Kelso Park", R.M.B. 2330, Tatura, 3616.
J. W. D. Ward, 3 Kilbride, 173 Walsh Street, South Yarra, 3141.
The Hon. Vernon Wilcox, C.B.E., Q.C., "Carwoola", Alexandra, 3714.
G. P. H. Wilson, C.M.G., "Wilson House", P.O. Box 62, Berwick, 3806.

COUNCILLORS:

R. T. Balderstone, C.M.G., M.C., 42 Buckley Street, Point Lonsdale, 3225.
J. Balfour Brown, "Two Creeks", Sheffield Road South, Montrose, 3765.
W. R. R. Beggs, "Buln Gherin", Beaufort, 3373.
A. C. Bott, "Naranghi", Yarrawonga, 3730.
J. K. Buchanan, A.M., "Gleneira", Boneo Rd., Flinders, 3929.
I. I. Bucknall, "Yaralla", R.M.B. 1073, Maryborough, 3465.
J. M. Burston, "East Mount Ada", Benalla, 3672.
R. M. Butler, "Meadow Banks", Newstead, 3462.
W. D. Crowley, Q.P.M., Railway Road, Wesburn, 3799.
E. Drinkwater, "Tesdin", 9 Beaumont Road, Berwick, 3806.
K. A. Finnin, 4 Sunhill Road, Mt. Waverley, 3149.
C. J. Fox, 10 Shoubra Drive, Highton, 3216
A. Gibson, 4th Floor, 400 Collins Street, Melbourne, 3000.
B. R. J. Hallows, "Penmaen", Websters Road, Riddells Creek, 3431.
R. F. Haselgrove, "Beneden" P.O. Box 299, Merbein, 3505.
C. R. Kelly, "Barwidgee", Caramut, 3274.
R. B. Langdon, Cnr. Parker and Whitehall Streets, Footscray, 3011.
F. J. Lithgow, "Flowerfield" Coldstream, 3770.
C. R. Lyons, "Dundas Park" Vasey, 3407.
M. T. Marriott, "Tatong Estate", R.M.B. 4280, Benalla, 3672.
The Hon. Sir William McDonald, Kt., 102 St. George's Road, Toorak, 3142.
K. J. McIver, Navigator Road, Ballarat, 3350.
Sir Ian McLennan, K.C.M.G., K.B.E., B.H.P. House, 140 William Street, Melbourne, 3000.
I. K. Morton, A.M., 53 St. Kinnord Street, Essendon, 3040.
R. Potter, "Yarram Park", Willaura, 3291.
J. W. Rae, "Granite Grove", 124 A'Beckett Road, Narre Warren North, 3804.
J. S. A. Robb, 7 Philip Ave., Ballarat, 3350.
The Hon. B. J. Rowe, M.P., Department of Agriculture and Rural Affairs, G.P.O. Box 500, Melbourne, 3001.
G. J. Sheppard, 2 Lincoln Drive, Cheltenham, 3192.
I. McK. Starritt, "Kelso Park", R.M.B. 2330, Tatura, 3616.
F. R.I. Stephens, "Vermont", R.M.B. 1154, Benalla, 3672.
K. W. Urquhart, "Boonerah", Hexham, 3273.
R. G. Walker, O.A.M., "Pleasant Park", Goroke, 3412.

EXECUTIVE DIRECTOR:
R. E. Carr, B.Ec., M.B.A., T.S.T.C.

R.A.C.V. LTD.

ROYAL SHOWGROUNDS, EPSOM ROAD, ASCOT VALE, 3032

THE ANNUAL EXHIBITION will be open on THURSDAY, 20TH SEPTEMBER, to SUNDAY, 30th SEPTEMBER.

Members of the Society, on presentation of their badges, will be admitted to the Grounds and Grand Stands free.

The public will be admitted on Thursday, 20th September and on the remaining days of the Show, from 9 a.m., on payment of $11.00 for adults and $5.00 for children under 14years, $6.00 for pensioners and $5.00 for secondary students with identification.

No charge is made for admission to public Grand Stands.

Admission may be obtained at the gates by cash payment or on production of Members' badges or official passes, etc., also combined Rail and Show Tickets, which are sold at most suburban and country stations.

Trams run direct from Elizabeth Street to the Showgrounds.

Prize Cards and Ribbons (which are copyright) will be displayed with the successful exhibits, as follows:–

NORMAL CLASSES (Where Applicable)

First Prize ..... Card, Blue Ribbon.
Second Prize ..... Card. Red Ribbon.
Third Prize ..... Card, White Ribbon.
Fourth Prize Where 10 or more ..... Yellow Ribbon.
Fifth Prize entries complete ..... Green Ribbon.
Challenge ..... Card, Blue Sash with Medallion.
Reserve Challenge ..... Card, Blue Sash.

Refreshments of all kinds will be provided on the grounds by the Society's authorised caterers who bind themselves to supply everything of the best quality at Melbourne rates.
Royal Showgrounds,
Epsom Road, Ascot Vale, 3032

EMERGENCY INFORMATION

Medical Panel
Dr. V. Galtieri
Dr. J. McCorkell
Dr. C. Thomas

Casualty – Under Hunter Stand at end near results board.
Hours: 8 a.m. – finish of arena events. Ext. 209

St. John's Ambulance – Corner McCracken Ave. and Smith St.
Hours 9 a.m. – show closes. Ext. 201

Outside these hours – Ambulance 11440

Veterinary Panel

Dr. J. Arnott (Chairman)
Dr. B. Anderson
Dr. J. Hancock
Dr. C. Bassett
Dr. G. Corones
Dr. R. Cust
Dr. H. Wirth

(The panel is supplemented from time to time by assistants of these veterinarians.)

Obtain assistance by contacting Cattle Superintendent (near No. 3 Gate) (Ext. 248 or 376 7081) or Ringmaster (Ext. 238 or 376 6398).

Hours: 8 a.m.–9 p.m. Sunday 16th September–Sunday 30th September. A representative of the panel will be on call outside these hours. For *urgent* cases out of hours, contact the Cattle Superintendent who will have the contact phone number for the on-call veterinarian.

Please Note: Exhibitors are required to pay accounts issued by members of the panel. The service provided and the fee are matters for negotiation between the exhibitor and the veterinarian concerned. RASV Ltd. will not act as an arbitrator.

Fire Brigade: Eastern end of Hunter Stand. Ext. 205 all hours or nearest Break-Glass Alarm.

Police: Near Main Gate (behind State Bank)
Show hours Ext. 200. Out of hours 11444.

If unable to obtain assistance, ring Ext. 116 or 214 or 376 8311 for all natures of emergency.

R.A.S.V. LIMITED

A Company Incorporated in Victoria by the
Royal Agricultural Society of Victoria

Royal Melbourne Show, 1990

September 20th to 30th, 1990

IMPORTANT NOTICE

Exhibitors are advised to read all the regulations carefully.

Regulations Relative to Dogs and Conditions of Entry

CHAMPIONSHIP SHOW: To be held under the Rules and Regulations of the Kennel Control Council, with which the Company is affiliated. A copy of the Rules and Regulations may be inspected at the office of the Company.

The General Regulations of the Company shall also form part of the conditions of entry, except when they conflict with the Rules of the Kennel Control Council.

ENTERING FOR SHOW

1. Entries will be received in all sections of the Royal Melbourne Show (the "Show") subject to these regulations and the special regulations, rules and conditions appearing at the head of each section and in each class, and on the entry form, and the Society's Conditions of Entry to the Showgrounds posted at each gate. Upon submission of an entry the Exhibitor agrees irrevocably to be bound by all applicable regulations, rules and conditions.

2. The Company may in its absolute discretion reject entries from competitors or Exhibitors who, or whose exhibits, are or have been subject to disqualification from any Royal or other show or a breed society or similar body.

3. Subject to regulations in the relevant Prize Schedule no entry may be changed by the Exhibitor after entries close unless otherwise permitted by the Company.

4. Unless otherwise permitted by the Company all entries must be made in writing on the standard "cheque book style" entry form.

5. The entry fee set out in the Schedule of Prizes shall be forwarded with each entry. Entries in the Dog Section of the Show must be made at the Society's Office at the Administration Building at the Royal Showgrounds, Epsom Road, Ascot Vale, 3032, on or before 4.30 p.m. on Wednesday, 4th July, 1990 or be delivered by post to the said office on or before the same time, viz., Wednesday, 4th July, 1990 at 4.30 p.m. The entry fee becomes the property of the Company upon acceptance of the entry and fees for withdrawn exhibits will not be refunded under any circumstances.

6. All entry forms must be signed by the Exhibitor or his authorised agent. The Exhibitor is responsible for the correctness of all information on the entry form.

7. Restrictions on the number of entries in any section or class may be made by the Company.

8. Subject to the regulations in the relevent Prize Schedule, no exhibit may be entered in more than one Ordinary Class. Sweepstakes, Obedience and Guineas Classes, do not count as Ordinary Classes.

OWNERSHIP OF EXHIBITS

9. Unless the Company otherwise permits all exhibits must be the bona fide property of the Exhibitor at the time of entry or be held by him under written lease in existence at the time of entry and the Company shall have the power to recognize or reject such lease as it deems fit.

10. Reserved.

LIABILITY FOR EXHIBITS

11. Neither the Company nor the Society shall under any circumstances be liable for:

(a) the loss or death of any exhibit;
(b) any damage or injury occasioned to or by any exhibit; or
(c) any loss, damage or injury occasioned to or by any Exhibitor or person acting on his behalf.

Without prejudice to the foregoing, if the Company removes or causes to be removed from the Show Grounds any exhibit,

then each such exhibit shall at all times remain at the sole risk and responsibility of the Exhibitor and the person or persons removing the exhibit shall at all times be deemed to be the agents of the Exhibitor and all acts and omissions on the part of such person or persons shall be deemed to be the acts and omissions of the Exhibitor. Without limiting the foregoing, the Exhibitor shall indemnify and keep indemnified and hold harmless the Company and the Society from all claims whatsoever in respect of the exhibit whether arising by reason of any loss of or injury to or caused by the exhibit or by reason of its transportation, feeding or housing or for any other reason whatsoever.

12. The Exhibitor enters entirely at this own risk. In case any exhibit whilst on the Show Grounds shall cause or be the cause of injury or damage to any other exhibit or Exhibitor or to the person or property of the Company or the Society or any members thereof or to the general public, the Exhibitor of such exhibit shall indemnify and keep indemnified the Company and the Society from and against all damages, costs, claims, expenses and liabilities (including without limitation consequential loss and loss of profits) thereby incurred. The Exhibitor shall be liable to the Company and the Society for any damage or loss occasioned to any of them by the exhibit or Exhibitor or any person acting on his behalf or otherwise representing him.

CONTROL OF SHOW AND CONDUCT OF EXHIBITORS

13. Should the Company be of the opinion that any rule, condition or regulation whether set out in these regulations or at the heading of a section or in a class or on an entry form has been broken or not observed or performed then the exhibit or Exhibitor or competitor or all or any of them may be disqualified, suspended for any period, fined, removed from the Showgrounds or otherwise penalised at the discretion of the Company. Any awards may be forfeited and should this occur, any prizes, ribbons or prize cards must be returned to the Company.

14. The Company has the power without assigning any reason to:

(a) cancel any event or class;
(b) alter the time or place at which any class or event is to take place;
(c) alter the conditions of any event;
(d) remove any exhibit from the Show Grounds;
(e) alter the date or time for the closing of entries for any section or class or for any particular entry;
(f) transfer an exhibit and Exhibitor from any class to any other class; or
(g) decline to display an exhibit.

15. The Exhibitor shall at all times and in all respects comply with the directions and requests of the Company. This shall, without limiting the generality of the foregoing, apply to the entry of the exhibit, the Exhibitor, the competitor, the conditions of event, the conduct of the Exhibitor, the conduct of the event, the decisions of the judge and the awarding of prizes.

16. Should the Company be of the opinion that:

(a) a statement which is fraudulent, false, erroneous, misleading or deceptive, or likely to mislead or deceive has been made regarding an exhibit, whether or not the person making that statement was or ought to have been aware that the statement was fraudulent, false, erroneous, misleading or deceptive, or likely to mislead or deceive (as the case requires); or
(b) an exhibit has or may have been tampered with or otherwise improperly dealt with,

then the exhibit and the Exhibitor or either of them may be dealt with in accordance with the applicable regulations.

17. Exhibitors must, if required by the Company, make a statutory declaration in such form and with respect to such matters regarding their entries and otherwise as the Company may in its absolute discretion require.

18. The Company reserves the absolute discretion to refuse to accept any exhibit, Exhibitor or competitor for entry in any event or class at the Show and to withdraw, disqualify, suspend for any period (and particularly future Shows conducted by the Society) or otherwise penalise any exhibit, exhibitor or competitor prior to or in the course of any event or upon the conclusion of any event (whether before or after the event has been judged) and generally to adjudicate on and finally determine any matter whatsoever concerning or in any way related to the Show involving the performance or conduct of any exhibit, Exhibitor or competitor or the presence of any drug (as defined in the regulations printed in the relevant schedule or catalogue) in any exhibit.

19. In exercising its aforementioned discretion the Company may if it thinks fit refrain from:

(a) giving any reason or reasons for the exercise of its discretion;
(b) giving notice in advance of its consideration of any fact, occurrence, circumstance or state of affairs which resulted in the exercise of its discretion in a particular manner;
(c) granting a hearing (with or without legal representation) or accepting submissions (whether oral or written) or any aspect of the exercise of its discretion (including matters involving the withdrawal of an exhibit from an event or the imposition of a disqualification, suspension or other penalty);
(d) allowing an Exhibitor or competitor who is or may be affected by the exercise of its discretion an opportunity to examine, test, clarify, confirm, question or challenge any evidence or interview any expert or other witnesses to which the Company may have had regard in exercising its said discretion;
(e) otherwise accommodating the Exhibitor or competitor affected by the exercise of the discretion, as required from time to time by principles of natural justice.

If the Company elects in its absolute discretion to accord natural justice to an Exhibitor or competitor then the Company shall unilaterally determine the content and extent of that natural justice and notify the same to the Exhibitor or competitor.

20. The Company reserves the right to rule at any time that any exhibit, exhibitor or competitor may not compete. This right remains notwithstanding the Company's acceptance of the entry, its inclusion in the Company's catalogue or the issue by the Company of an exhibit ticket, number or any other document.

21. Exhibit Numbers: The exhibit numbers shall correspond with the bench allotted to the exhibit. Bench numbers must not be altered or interferred with. Exhibit numbers shall be worn by handlers whilst in the judging ring. The exhibit number must be produced whenever required by the Company or the Steward in Charge at the time of judging.

22. Except with the prior written approval of the Company, no livestock other than the livestock entered for the Show are permitted to enter the Showgrounds.

ACCOMMODATION OF EXHIBITS

23. Exhibits shall be placed where directed by the Company.

JUDGING

24. The Company may alter the Judge for any particular class at any time if it deems fit.

25. No competitor or Exhibitor or person acting on behalf of any competitor or Exhibitor shall in any way influence consult or interfere with or attempt to influence consult or interfere with the Judge or endeavour to interfere with his freedom of choice or judgment.

26. No exhibit or person in charge thereof shall be equipped with, wear or display anything which indicates the ownership of the exhibit before or during judging unless this practice is expressly authorised in the regulations in the relevant prize schedule.

27. The decision of the Judge as to the merits of the exhibit shall be final and binding whether or not such decision was made or purported to be made in accordance with these or any other relevant regulations and no appeal may be made or order for review or similar order sought therefrom to any court of law or other body on the question of merit of the exhibit or on any matter arising out of or in connection with the manner in which the Judge's decision was made or purported to be made or otherwise.

28. Judges are empowered and are requested not to award any prize, (including Special Prizes) to any exhibit which they consider is not of sufficient merit. Where in any class or competition a First place is not awarded by the Judge, there shall be no Second or Third placing awarded.

29. The Judge may not place two or more separate exhibits equal for any award, nor may he/she re-judge any competition because of the absence from the judging ring of any exhibit at the time of judging that competition.

30. The Judge may make a reserve number, by marking it as such, of the exhibit next in order beyond those to which the prizes are awarded in every class where the number of the entries exceeds the number of prizes offered, if, in his opinion, the exhibit is of sufficient merit with the exception of a reserve challenge award, such emergency number does not carry any prize, or other reward.

31. Subject to Regulations 18 and 35, where a prize is disqualified, the Company may promote to that prize the exhibit next in order, whether such exhibit was awarded a prize or reserve number. Exhibits next in order thereafter, whether awarded a prize or reserve number may also be promoted to the prize immediately next in order.

32. All prize cards awarded at the Show shall be exhibited with the exhibit for the duration of the period the exhibit is required at the Show.

PROTESTS

33. An Exhibitor or competitor may protest against an award won by an exhibit or competitor in the same class alleging infringement of the rules or ineligibility.

34. Subject to the regulations in the relevant Prize Schedule, protests shall be addressed to the Principal Officer and be lodged at his office on the 1st Floor, Administration Building, cnr. DeGraves Street and Plummer Avenue, Show Grounds, before 12 noon the day after the award in question has been made or on the first day of the Show, whichever occurs later. Such protests shall be accompanied with a deposit of $20.00 which may be forfeited to the Company if in the sole opinion of the Principal Officer the protest is unfounded, frivolous or vexatious.

35. If any exhibit which has been awarded a prize is disqualified the next in order for award does not necessarily become entitled to that or any prize.

36. The protest and all matters arising therefrom shall be determined conclusively as to all matters by the Company and shall not be the subject of any appeal to any court or any order for review or of a similar nature.

FIRE REGULATIONS

37. Cooking, heating of water by any means whatsoever, the use of any device involving naked flames, and smoking are prohibited in or near any animal pavilion, stall, pen or locker.

38. The alteration or interference with any electrical wiring, switch, plug or socket is prohibited. The only mains powered electrical appliance which may be used in a locker is a light bulb fitted in the socket provided. Mains powered electrical appliances may only be used in or near any animal pavilion, pen or stall if they are, in the Company's opinion, essential for animal care.

VEHICLE PARKING

39. Motor vehicles/trailers are not permitted to enter the Royal Showgrounds. "A parking fee for this Show should not be included with the entry fee."

40. Reserved.

REGULATIONS REGARDING ANIMALS

ABSENCE OF EXHIBIT

41. Every animal entered must be exhibited unless a certificate signed by the owner is lodged with the Company prior to the date of the Show, stating that the animal is unable to compete for one or more of the following reasons:

(a) The animal has died.
(b) The animal is unfit for exhibition due to injury or disease.
(c) The animal has become ineligible for the class entered.
(d) Some other cause which the Company considers reasonable.

After arrival at the Show Grounds an animal may be withdrawn from an event or class if it has become unfit to compete.

VETERINARY SERVICES

42. The Company will appoint a panel of veterinary surgeons to provide a service to Exhibitors.

43. If an animal becomes ill or suffers an injury one of the Company's veterinary surgeons may attend to and treat such animal in the absence of or contrary to any authority from the owner. The Company and its veterinary surgeons shall not be liable in any way for any damage caused directly or indirectly by or loss arising out of such attendance and treatment including without limitation the loss or death of or damage or injury to the animal.

44. Exhibitors may employ a veterinary surgeon who is not a member of the Company's panel but in such instances must inform the appropriate Superintendent of the stock concerned.

45. The Company's veterinary surgeons may refuse to attend and/or treat any animal. The Company and its veterinary surgeons shall not be liable in any way for any damage caused directly or indirectly by or loss arising out of (including without limitation the loss or death of or damage or injury to the animal) the refusal failure or neglect of the Company's veterinary surgeons to attend or treat any animal.

46. Unless otherwise specifically stated **in the relevant Prize Schedule,** only members of the Company's veterinary panel may give Veterinary Certificates required by the Company.

47. If in the opinion of one of the Company's veterinary surgeons an animal on the Show Grounds should be destroyed or removed from the Show Grounds the Company shall be entitled to have the animal destroyed and/or removed from the Show Grounds without the consent of the Exhibitor, or shall be entitled to require the owner or his deputy at the Show Grounds forthwith to remove that animal from the Show Grounds. All costs incurred by the Company in connection with such an animal shall be paid by the owner to the Company.

48. Nothing in Regulations 42 — 47 shall limit the operation and meaning of Regulation 11.

VETERINARY INSPECTIONS

49. Exhibitors of animals shall if requested by the Company submit their exhibit for inspection by one of the Company's veterinarians. Failure to comply may render the Exhibitor liable to be dealt with in accordance with the applicable regulations.

50. The Company has the right to declare any animal ineligible to compete because of the health of any such animal or for any other reason which the Company in its sole discretion deems fit. The Company shall thereupon have the right to order the removal of such animal from the Showgrounds or in default thereof remove such animal at the expense and risk of the Exhibitor.

51. The decision of any one of the Company's veterinary panel regarding the age of an animal exhibit shall be final and shall not be called into question in any proceedings, or in any manner whatsoever.

DEFINITIONS

52. "Class" includes event and vice versa and also includes trophy, competition or other award.

"Company" means R.A.S.V. Limited, a company incorporated in Victoria and, where the context allows, its officers, employees, members, officials (including without limitation Judges, Stewards and members of the panel of veterinary surgeons appointed by R.A.S.V. Limited), agents and sub-contractors.

"Principal Officer" means the Company's principal executive officer from time to time and any delegate of such principal executive officer, and includes where the context allows the Society's Executive Director from time to time and any delegate of such Executive Director.

"Exhibitor" includes "competitor" wherever the context permits and also includes his agent and anyone acting or purporting to be acting on his behalf whether or not he is employed by the Exhibitor.

"Showgrounds" means the Royal Showgrounds, Epsom Road, Ascot Vale, Victoria.

"Society" means The Royal Agricultural Society of Victoria and where the context allows, its agents and sub-contractors.

"Show" means the Royal Melbourne Show.

In these regulations the singular includes the plural and vice versa, words importing persons shall include companies and corporations and words importing one gender shall include the other genders.

53 — 100 Reserved.

101. **CATALOGUES:** Exhibitors requiring a catalogue are requested to order when lodging entries (catalogues $8 each).

102. **ENTRY TICKETS:** Complimentary admittance tickets will be issued by the Company for the day the exhibit is required for judging on the following basis however, the number of complimentary passes quoted will be reduced by one for RASV members. The RASV Members Badge provides admission to the show.

1 or 2 entries	**1 ticket**	
3 or 4 entries	**2 tickets**	irrespective of
5 or 6 entries	**3 tickets**	dual or
7 or 8 entries	**4 tickets, etc.**	syndicate membership

103. **PAYMENT OF PRIZES:** Prize money will not be awarded in breed classes.

104. **BEST OF BREED AWARDS:** Only dogs which have been awarded a Challenge Certificate at this Show shall be eligible to compete for "Best of Breed" at this Show.

105. **PUPPY SELECTIONS:** The person who is judging Group Specials will select the "Best Puppy" of the breeds in each group each judging day, unless the person who is judging Group Specials is not officiating on that day, the "Best Puppy" shall be selected by the person who has judged the breed classes. The selected Puppy Class winners will be invited to return for the judging of "Best Puppy" in Group/In Show on Saturday, 29th September, 1990.

106. **EXHIBITS BENCHED AT SHOW:** All exhibits must be benched whilst being exhibited. Times of benching are listed under Judging Arrangements, etc. Intending exhibitors are warned not to make any entry unless they are prepared strictly to observe this condition.

107. The judging of "Best of Breed" and "Runner-Up to Best of Breed" will be conducted at the completion of judging of each breed daily.

It is optional for the "Runner-Up to Best of Breed" to return on Finals Day for the Judging of "Runner-Up" to Best Exhibit in Group" etc.

108. **BENCHING:** Only exhibits in the one ownership will be benched together and different breeds or variety of

breeds although owned by the same exhibitor will not be benched together.

Every dog must be provided with a suitable collar and chain or a lead but they must be benched with chains of metal. No cages may be used for dogs other than those provided or approved by the Company, and nothing which will affect the view of the public may be added to the cages. Not more than one exhibit may occupy any one bench or cage unless allocated by the Company. A dog may not be so placed on the bench or in a cage as to be away from the view of the public. **The position of exhibit numbers on benches or cages may not be altered.**

109. **EXHIBITORS MUST NOT SIT ON THE BENCHES:** The chair hire facility has been discontinued and exhibitors are advised to bring their own folding chairs.

110. **EXHIBIT NUMBERS:** These will be posted to exhibitors before the Show. When dogs are being judged the handler must wear the exhibit number of only the dog being handled.

111. **CHECKING OF EXHIBITS:** No dog will be admitted to the Show unless its exhibit number is stamped and this will take place between 7.30 a.m. and 9 a.m. each day.

112. **JUDGING:** For judging times and "check in" times, see judging arrangements. In the case of Special Prizes in which Best of Breed winners from each breed are required to meet, the awards will be made on the final Saturday of the Show.

In view of the need to expedite judging, exhibitors will be held wholly responsible for having their dogs in the judging rings immediately they are required for judging. After the Judge's Steward has given word to the Judge to proceed with the judging of a competition, no other exhibit may enter the judging ring until after that competition has been completed. Exhibits which are not brought promptly to the rings when called, and the owners or handlers of which omit to obey the orders of the Stewards, or are wearing more than one exhibit number, may be refused admission to the rings.

113. **EXERCISING EXHIBITS:** Exhibits may be exercised during the luncheon and tea adjournment and by special arrangement with the Dog Superintendent.

Dogs must not be allowed off leads at any time whilst on the Showgrounds; neither will they be permitted on the lawns nor near the flower beds.

Except as stated herein, no exhibit may be absent from its bench unless for the purpose of being judged.

114. **PLACE RIBBONS/CERTIFICATES ETC.:** Ribbons will be issued in the judging rings as an indication to the spectators of the Judges' awards — blue for first, red for second and white for third, and in addition yellow for fourth and a green ribbon for fifth will be awarded where there are at least ten dogs exhibited in the class.

Challenge Certificates, with inscribed Blue Sashes with Medallions, are offered at this Show, one for each sex of every breed, at the discretion of the Judge.

Kennel Control Council Reserve Challenge Certificates and RASV Sash are offered at this show, one for each sex of every breed, at the discretion of the judge.

EXHIBITORS WHO REQUIRE TO LEAVE THE SHOW BEFORE THE CLOSING TIMES AS STATED IN THE SCHEDULE ARE ADVISED NOT TO ENTER AS PERMISSION WILL NOT BE GRANTED FOR EARLIER DEPARTURE.

Best Puppy In Show. 889. Border Collie

Best Exh. in Show. 4418. Old English Sheepdog

Runner up. to Best Exh. 1060 Border Collie

JUDGING PROGRAMME

(Subject to alteration without notice)

JUDGING TIMES AND PAVILION CLOSING TIMES

Checking Exhibit Numbers 8.00 a.m. to 9.00 a.m. each day.
Judging commences promptly at 9.00 a.m. each day.
The Show opens at 9.00 a.m. and closes at 7.00 p.m. each day excepting Thursday, 20th, Saturday, 29th September and Sunday, 30th September, when the Show will close at 6.00 p.m.

DAY 1 – Thursday, 20th September, 1990

Mr. Ricardo F. Saldana: Cavalier King Charles Spaniels, Affenpinschers, English Toy Terriers (Black and Tan), King Charles Spaniels, Boston Terriers, French Bulldogs, Schipperkes, Tibetan Terriers.
Mr. H. Kamisato: Border Terriers, Glen of Immal Terriers, Bull Terriers (Miniature), Bull Terrier, Newfoundlands, Pyrenean Mountain Dogs, Siberian Huskies.
Dr. T. Brody: Sloughi, Pharaoh Hounds, Welsh Springer Spaniels, Sussex Spaniels, Clumber Spaniels, Gordon Setters, Golden Retrievers.
Mrs. A. H. Golle: Utility Obedience Trial (Dogs).

DAY 2 – Friday, 21st, September, 1990

Mr. R. W. Taylor: Australian Cattle Dogs, Australian Kelpies, Stumpy-Tail Cattle Dogs, Old English Sheepdogs.
Mr. H. Kamisato: Irish Terriers, Lakeland Terriers, Australian Terriers, Sealyham Terriers, Welsh Terriers, Norfolk Terriers, Norwich Terriers, Staffordshire Bull Terriers, Bedlington Terriers, Scottish Terriers, Tibetan Mastiffs, Mastiffs.
Dr. T. Brody: Brittany, Large Munsterlanders, Curly Coated Retrievers, Flat Coated Retrievers, Labrador Retrievers, Foxhounds, Hamiltonstovares, Finnish Spitz, Elkhounds, Borzois.
Mrs. A. H. Golle: Novice Obedience Trial (Dogs).

DAY 3 – Saturday, 22nd September, 1990

Mr. Ricardo F. Saldana: Pugs, Griffon Bruxellois, Japanese Chins, Papillons, Tibetan Spaniels.
Mr. R. W. Taylor: Belgian Shepherds (Malinois), Belgian Shepherds (Laekenois), Belgian Shepherds (Terveuren), Belgian Shepherds (Groenendale), German Shepherd Dogs.
Mr. H. Kamisato: Bullmastiffs, Akitas, Alaskan Malamutes, Dobermanns, German Pinschers.
Mrs. A. H. Golle: Open Obedience Trial (Dogs).

DAY 4 – Sunday, 23rd September, 1990

Mr. Ricardo F. Saldana: Italian Greyhounds, Pekingese, German Spitz, Japanese Spitz, Shar Peis, Chow Chows, Keeshonds.
Mr. R. W. Taylor: Whippets, Shetland Sheepdogs.
Dr. T. Brody: Field Spaniels, Chesapeake Bay Retrievers, Italian Spinone, Irish Water Spaniels, Weimaraners, Cocker Spaniels.
Mrs. A. H. Golle: Utility Obedience Trial (Bitches).

DAY 5 – Monday, 24th September, 1990

Mr. Ricardo F. Saldana: Miniature Pinschers, Great Danes, Dalmatians.
Mr. R. W. Taylor: Collies (Smooth), Collies (Rough), Bearded Collies.
Mr. H. Kamisato: Soft Coated Wheaten Terriers, Sky Terriers, Fox Terriers (Smooth), Fox Terrier (Wire), Schnauzers, Schnauzers (Miniature), Schnauzers (Giant).
Mr. F. Neeson: Agility Trial.

DAY 6 – Tuesday, 25th September 1990

Mr. Ricardo F. Saldana: Chihuahuas (Smooth), Chihuahuas (Long), Bichon Frise, British Bulldogs.
Mr. H. Kamisato: Rottweilers.
Dr. T. Brody: Hungarian Vizslas, German Wirehaired Pointers, German Shorthaired Pointers, Bloodhounds, Irish Wolfhounds, Dachshunds (Miniature Smooth), Dachshunds (Smooth), Dachshunds (Wire), Dachshunds (Miniature Wire), Dachshunds (Long), Dachshunds (Miniature Long).
Mr. F. Neeson: Agility Trial.

DAY 7 – Wednesday, 26th September, 1990

Mr. R. W. Taylor: Basenjis, Border Collies.
Mr. H. Kamisato: Manchester Terriers, Cairn Terriers, Dandie Dinmont Terriers, West Highland White Terriers, Shibu Inus, Bernese Mountain Dogs, Samoyeds.
Dr. T. Brody: Greyhounds, Deerhounds, English Springer Spaniels, Cocker Spaniels (American), English Setters.
Mrs. A. H. Golle: Novice Obedience Trial (Bitches).

DAY 8 – Thursday, 27th September, 1990

Mr. Ricardo F. Saldana: Yorkshire Terriers, Pomeranians, Poodles (Toys), Poodles (Miniature), Poodles (Standard).
Mr. R. W. Taylor: Norwegian Buhunds, Maremma Sheepdogs, Swedish Vallhunds, Anatolian Shepherd Dogs, Bouvier Des Flandres, Briards, Hungarian Pulis, Salukis, Afghan Hounds.
Dr. T. Brody: Basset Griffon Vendeen, Basset Hounds, Ibizan Hounds, Otterhounds, Pointers, Irish Red and White Setters, Irish Setters.
Mrs. A. H. Golle: Open Obedience Trial (Bitches).
Mr. R. W. Taylor: Judging Final PAL National Junior Showmanship.

DAY 9 – Friday, 28th September, 1990

Mr. Ricardo F. Saldana: Chinese Crested Dogs, Lowchens, Australian Silky Terriers, Maltese, Lhasa Apsos, Shih Tzus.
Mr. R. W. Taylor: Welsh Corgis (Cardigan), Welsh Corgis (Pembroke).
Mr. H. Kamisato: Boxers, Komondors, St. Bernards, American Staffordshire Terriers, Kerry Blue Terriers, Airedale Terriers.
Dr. T. Brody: Beagles, Rhodesian Ridgebacks.
Mr. F. Neeson: Agility Trial.

DAY 10 – Saturday, 29th September, 1990

Judge to be nominated – Judging Final of the Pal $1,500 Sweepstakes.

Mrs. A. H. Golle: Judging Best Exhibit in Obedience Trial.
Mr. Ricardo F. Saldana: Specials Group 1 (Toys), Specials Group 7 (Non-Sporting).
Mr. R. W. Taylor: Specials Group 4 (Hounds), Specials Group 5 (Working Dogs).
Dr. T. Brody: Specials Group 3 (Gundogs).
Mr. H. Kamisato: Specials Group 2 (Terriers) and Group 6 (Utility).
Mr. R. William Taylor: Judging General Specials.

DAY 11 – Sunday, 30th September 1990

Mr. P. B. Thomson: K.C.C. Guineas Final, K.C.C. Guineas Consolation Stake.
Mr. F. Neeson: Final Agility Trial.
Checking of Exhibit Numbers for Handlers between 1 p.m. and 1.45 p.m.
Mrs. G. Cooke, Miss A. V. Trethowan: Junior Showmanship (Boys).
Mrs. A. N. Bleberitz, Ms. J. McMasters: Junior Showmanship (Girls).

Steward-in-Chief: J. G. W. Head.
Deputy Steward-in-Chief: W. D. Crowley.
STEWARDS: Messrs. F. R. Ahern, R. S. Bell, E. A. Boxhall, R. R. Bridgford, R. D. Cave, G. Coulter, J. Craig, W. J. Dalziel, E. Drinkwater, R. Duffin, T. E. Fitzgerald, L. Goffin, G. S. Gough, L. L. Grant, C. Ireson, R. F. E. Jensen, W. C. Kinsman, A. Laidler, G. A. A. Lane, L. H. Luxmoore, J. McDonald, R. C. Mashford, A. R. Maver, C. E. Milward, G. D. Missen, R. Mushet, W. F. O'Hehir, Mrs. E. Pearce, K. L. Pierce, J. Ray, L. Soderstrom, R. Spicer, J. W. Thompson, D. W. Watkins, N. R. Wenker.
OBEDIENCE TRIAL STEWARDS: Messrs. G. R. Cabena, M. McKerchar, R. May, E. H. Paxman and G. E. Tulloch. AGILITY STEWARD: Mr. S. Ashman.

SPECIAL PRIZES FOR CLASSES AND CHALLENGE CERTIFICATE WINNERS

Only First Prize winners and, where applicable, Challenge Certificate winners will receive Special Prizes. Refer page 22 of the K.C.C. Kennel Gazette for valuation of Trophies.

K.C.C. Rule 77 - "Best of Breed - Only dogs which have been awarded a Challenge Certificate at a Show shall be eligible to compete for Best of Breed at that Show".

Dogs must be entered in Classes for which trophies are offered. GENERAL SPECIALS AWARDS ARE LISTED at the back of this Catalogue. R.A.S. of Vic. Inscribed Sashes with Medallion will be awarded to each Challenge Certificate winner and R.A.S. of Vic. Trophy Spoons will be awarded to each class winner.

AFGHAN HOUNDS

1 Puppy Dog - Afghan Hound Club Inc. Sash
2 Junior Dog - Afghan Hound Club Inc. Sash
3 Intermediate Dog - Afghan Hound Club Inc. Sash
4 Open Dog - Afghan Hound Club Inc. Sash
5 Best Dog - Afghan Hound Club Inc. Sash
6 Puppy Bitch - Afghan Hound Club Inc. Sash
7 Junior Bitch - Afghan Hound Club Inc. Sash
8 Intermediate Bitch - Afghan Hound Club Inc. Sash
9 Open Bitch - Afghan Hound Club Inc. Sash
10 Best Bitch - Afghan Hound Club Inc. Sash
11 Best Afghan Hound - Afghan Hound Club Inc. Sash
12 Best Afghan Hound - The "Pal" Trophy
13 Best Runner up Afghan Hound - Afghan Hound Club Inc. Sash

AIREDALE TERRIERS

14 Puppy Dog - Airedale Terrier Club Inc. Rosette
15 Junior Dog - Airedale Terrier Club Inc. Rosette
16 Intermediate Dog - Airedale Terrier Club Inc. Rosette
17 Open Dog - Airedale Terrier Club Inc. Rosette
18 Puppy Bitch - Airedale Terrier Club Inc. Rosette
19 Junior Bitch - Airedale Terrier Club Inc. Rosette
20 Intermediate Bitch - Airedale Terrier Club Inc. Rosette
21 Open Bitch - Airedale Terrier Club Inc. Rosette
22 Best Airedale Terrier - Airedale Terrier Club Inc. Sash
23 Best Airedale Terrier - Airedale Terrier Club Inc. Trophy
24 Best Airedale Terrier - The "Pal" Trophy
25 Best Runner up Airedale Terrier - Airedale Terrier Club Inc. Sash
26 Best Runner up Airedale Terrier - Airedale Terrier Club Inc. Trophy

AKITA INU

27 Best Akita Inu - Akita Inu Club Trophy
28 Best Akita Inu - Utility Dog Club of Victoria Medallion
29 Best Akita Inu - The "Pal" Trophy
30 Best Akita Inu - Mrs. J. Kinsman Trophy
31 Best Akita Inu - Mr. & Mrs. W. Hall & Mrs. L. Rawlings Trophy
32 Best Runner up Akita Inu - Akita Inu Club Trophy

ALASKAN MALAMUTE

33 Puppy Dog - Alaskan Malamute Club of Victoria Inc. Sash
34 Junior Dog - Alaskan Malamute Club of Victoria Inc. Sash
35 Intermediate Dog - Alaskan Malamute Club of Victoria Inc. Sash
36 Open Dog - Alaskan Malamute Club of Victoria Inc. Sash
37 Puppy Bitch - Alaskan Malamute Club of Victoria Inc. Sash
38 Junior Bitch - Alaskan Malamute Club of Victoria Inc. Sash
39 Intermediate Bitch - Alaskan Malamute Club of Victoria Inc. Sash
40 Open Bitch - Alaskan Malamute Club of Victoria Inc. Sash
41 Best Alaskan Malamute - Alaskan Malamute Club of Victoria Inc. Sash
42 Best Alaskan Malamute - Alaskan Malamute Club of Victoria Inc. Trophy
43 Best Alaskan Malamute - Utility Dog Club of Victoria Medallion
44 Best Alaskan Malamute - The "Pal" Trophy
45 Best Runner up Alaskan Malamute - L. & J. Watkins Trophy

AMERICAN STAFFORDSHIRE TERRIERS

46 Best American Staffordshire Terrier - The "Pal" Trophy

ANATOLIAN SHEPHERD DOGS

47 Best Anatolian Shepherd Dog - The "Pal" Trophy
48 Best Runner up Anatolian Shepherd Dog - Working Dog Club of Victoria Sash

AUSTRALIAN CATTLE DOGS

49 Puppy Dog - Australian Cattle Dog & Kelpie Club Trophy
50 Puppy Dog - Miss W. McMillan Trophy
51 Junior Dog - Kennicott Kennels Sash
52 Junior Dog - Kennicott Kennels Trophy
53 Junior Dog - Australian Cattle Dog & Kelpie Club Trophy
54 Intermediate Dog - Australian Cattle Dog & Kelpie Club Trophy
55 Open Dog - B. & J. Yourell Sash
56 Open Dog - Australian Cattle Dog & Kelpie Club Trophy
57 Best Dog - Australian Cattle Dog & Kelpie Club Sash
58 Puppy Bitch - Australian Cattle Dog & Kelpie Club Trophy
59 Junior Bitch - J. & Mrs. M. Wingjan Trophy
60 Junior Bitch - A. & D. Long Sash
61 Junior Bitch - Australian Cattle Dog & Kelpie Club Trophy
62 Intermediate Bitch - Australian Cattle Dog & Kelpie Club Trophy
63 Open Bitch - Australian Cattle Dog & Kelpie Club Trophy
64 Best Bitch - Australian Cattle Dog & Kelpie Club Sash
65 Best Australian Cattle Dog - The "Pal" Trophy

AUSTRALIAN KELPIES

66 Puppy Dog - Australian Cattle Dog & Kelpie Club Trophy
67 Junior Dog - Australian Cattle Dog & Kelpie Club Trophy
68 Junior Dog - Kennicott Kennels Sash
69 Junior Dog - Kennicott Kennels Trophy
70 Junior Dog - Jindawarra Kennels Trophy
71 Intermediate Dog - Australian Cattle Dog & Kelpie Club Trophy
72 Intermediate Dog - M. & L. Radcliffe Trophy
73 Open Dog - Australian Cattle Dog & Kelpie Club Trophy
74 Open Dog - B. & J. Yourell Sash
75 Best Dog - Australian Cattle Dog & Kelpie Club Sash
76 Puppy Bitch - Australian Cattle Dog & Kelpie Club Trophy
77 Puppy Bitch - Mrs. B. Sharp Trophy
78 Puppy Bitch - Bushland Kennels Trophy
79 Junior Bitch - Australian Cattle Dog & Kelpie Club Trophy
80 Junior Bitch - A. & D. Long Sash
81 Junior Bitch - Jinkana Kennels Trophy
82 Intermediate Bitch - Australian Cattle Dog & Kelpie Club Trophy
83 Open Bitch - Australian Cattle Dog & Kelpie Club Trophy
84 Best Bitch - Australian Cattle Dog & Kelpie Club Sash
85 Best Australian Kelpie - The "Pal" Trophy

AUSTRALIAN SILKY TERRIERS

86 Puppy Dog - Miss. A.M. Burrell Trophy
87 Junior Dog - Mr. & Mrs. Tough Trophy
88 Intermediate Dog - Mrs. J. Cooke Trophy
89 Open Dog - Mrs. P. & Miss. E. Reid Trophy
90 Puppy Bitch - Karribi Kennels Trophy
91 Junior Bitch - Mr. & Mrs. Tough Trophy
92 Intermediate Bitch - Mrs. N. Allen Trophy
93 Open Bitch - Mrs. K. McGregor Trophy
94 Best Australian Silky Terrier - Australian Silky Terrier Club Trophy
95 Best Australian Silky Terrier - The "Pal" Trophy

AUSTRALIAN TERRIERS

96 Puppy Dog - Australian Terrier Club Inscribed Medallion
97 Junior Dog - Australian Terrier Club Inscribed Medallion
98 Intermediate Dog - Australian Terrier Club Inscribed Medallion
99 Open Dog - Australian Terrier Club Inscribed Medallion
100 Best Dog - Australian Terrier Club Inscribed Sash
101 Puppy Bitch - Australian Terrier Club Inscribed Medallion
102 Junior Bitch - Australian Terrier Club Inscribed Medallion
103 Intermediate Bitch - Australian Terrier Club Inscribed Medallion
104 Open Bitch - Australian Terrier Club Inscribed Medallion
105 Best Bitch - Australian Terrier Club Inscribed Sash
106 Best Australian Terrier - Tineetown Kennels Sash
107 Best Australian Terrier - The "Pal" Trophy
108 Best Runner up Australian Terrier - Tineetown Kennels Sash

BASENJIS

109 Best Dog - Basenji Club Trophy
110 Best Dog - Basenji Club Sash
111 Best Bitch - Basenji Club Sash
112 Best Bitch - Basenji Club Trophy
113 Best Basenji - The "Pal" Trophy

BASSET HOUNDS

114 Puppy Dog - Basset Hound Club Trophy
115 Puppy Dog - Basset Hound Club Sash
116 Best Dog - Basset Hound Club Trophy
117 Best Dog - Basset Hound Club Sash
118 Puppy Bitch - Basset Hound Club Trophy
119 Puppy Bitch - Basset Hound Club Sash
120 Best Bitch - Basset Hound Club Trophy
121 Best Bitch - Basset Hound Club Sash
122 Best Basset Hound - The "Pal" Trophy

BEAGLES

123 Puppy Dog - Beagle Club of Victoria Club Spoon
124 Junior Dog - Beagle Club of Victoria Club Spoon
125 Intermediate Dog - Beagle Club of Victoria Club Spoon
126 Open Dog - Beagle Club of Victoria Club Spoon
127 Best Dog - Beagle Club of Victoria Sash
128 Puppy Bitch - Beagle Club of Victoria Club Spoon
129 Junior Bitch - Beagle Club of Victoria Club Spoon
130 Intermediate Bitch - Beagle Club of Victoria Club Spoon
131 Open Bitch - Beagle Club of Victoria Club Spoon
132 Best Bitch - Beagle Club of Victoria Sash
133 Best Beagle - Beagle Club of Victoria Sash
134 Best Beagle - Beagle Club of Victoria Huntinglen Memorial Trophy
135 Best Beagle - The "Pal" Trophy
136 Best Runner up Beagle - Beagle Club of Victoria Sash

BEARDED COLLIES

137 Puppy Dog - Bearded Collie Club of Victoria Trophy
138 Junior Dog - Bearded Collie Club of Victoria Trophy
139 Intermediate Dog - Bearded Collie Club of Victoria Trophy
140 Open Dog - Bearded Collie Club of Victoria Trophy
141 Puppy Bitch - Bearded Collie Club of Victoria Trophy
142 Junior Bitch - Bearded Collie Club of Victoria Trophy
143 Intermediate Bitch - Bearded Collie Club of Victoria Trophy
144 Open Bitch - Bearded Collie Club of Victoria Trophy
145 Best Bearded Collie - Aust. Ch. Edenborough Vindicator Memorial Trophy donated by Mr H.M. & Mrs J.M. Smith
146 Best Bearded Collie - Bearded Collie Club of Victoria Sash
147 Best Bearded Collie - The "Pal" Trophy
148 Best Runner up Bearded Collie - Bearded Collie Club of Victoria Sash

BEDLINGTON TERRIERS

149 Best Bedlington Terrier - The "Pal" Trophy

BELGIAN SHEPHERD DOG (GROENENDAEL)

150 Puppy Dog - Mrs. H. Grain Sash
151 Puppy Bitch - Mrs. H. Grain Sash
152 Best Belgian Shepherd Dog (Groenendael) - Belgian Shepherd Dog Club of Victoria Sash
153 Best Belgian Shepherd Dog (Groenendael) - Belgian Shepherd Dog Club of Victoria Trophy

154 Best Belgian Shepherd Dog (Groenendael) - The "Pal" Trophy
155 Best Runner up Belgian Shepherd Dog (Groenendael) - Belgian Shepherd Dog Club of Victoria Sash
156 Best Runner up Belgian Shepherd Dog (Groenendael) - Belgian Shepherd Dog Club of Victoria Trophy

BELGIAN SHEPHERD DOG (MALINOIS)

164 Best Puppy - Mrs. H. Grain Sash
165 Puppy Bitch - Mrs. H. Grain Sash
166 Best Belgian Shepherd Dog (Malinois) - Belgian Shepherd Dog Club of Victoria Sash
167 Best Belgian Shepherd Dog (Malinois) - Belgian Shepherd Dog Club of Victoria Trophy
168 Best Belgian Shepherd Dog (Malinois) - The "Pal" Trophy
169 Best Runner up Belgian Shepherd Dog (Malinois) - Belgian Shepherd Dog Club of Victoria Sash
170 Best Runner up Belgian Shepherd Dog (Malinois) - Belgian Shepherd Dog Club of Victoria Trophy

BELGIAN SHEPHERD DOG (TERVUEREN)

157 Puppy Dog - Mrs. H. Grain Sash
158 Puppy Bitch - Mrs. H. Grain Sash
159 Best Belgian Shepherd Dog (Tervueren) - Belgian Shepherd Dog Club of Victoria Trophy
160 Best Belgian Shepherd Dog (Tervueren) - Belgian Shepherd Dog Club of Victoria Sash
161 Best Belgian Shepherd Dog (Tervueren) - The "Pal" Trophy
162 Best Runner up Belgian Shepherd Dog (Tervueren) - Belgian Shepherd Dog Club of Victoria Sash
163 Best Runner up Belgian Shepherd Dog (Tervueren) - Belgian Shepherd Dog Club of Victoria Trophy

BERNESE MOUNTAIN DOGS

171 Best Bernese Mountain Dog - Utility Dog Club of Victoria Medallion
172 Best Bernese Mountain Dog - The "Pal" Trophy

BICHON FRISE

173 Puppy Dog - Bichon Frise Club of Victoria Trophy
174 Junior Dog - Bichon Frise Club of Victoria Trophy
175 Intermediate Dog - Bichon Frise Club of Victoria Trophy
176 Open Dog - Bichon Frise Club of Victoria Trophy
177 Best Dog - Bichon Frise Club of Victoria Rosette
178 Reserve Dog - Bichon Frise Club of Victoria Trophy
179 Puppy Bitch - Bichon Frise Club of Victoria Trophy
180 Junior Bitch - Bichon Frise Club of Victoria Trophy
181 Intermediate Bitch - Bichon Frise Club of Victoria Trophy
182 Open Bitch - Bichon Frise Club of Victoria Trophy
183 Best Bitch - Bichon Frise Club of Victoria Rosette
184 Reserve Bitch - Bichon Frise Club of Victoria Trophy
185 Best Bichon Frise - The "Pal" Trophy
186 Best Bichon Frise - Mrs. J. Kinsman Sash

BLOODHOUNDS

187 Best Dog - Bloodhound Association of Victoria Sash
188 Best Bitch - Bloodhound Association of Victoria Sash
189 Best Bloodhound - Bloodhound Association of Victoria Trophy
190 Best Bloodhound - The "Pal" Trophy
191 Best Runner up Bloodhound - Bloodhound Association of Victoria Trophy

BORDER COLLIES

192 Puppy Dog - P & J Ruffels Sash
193 Junior Dog - Mrs. H. Ball Sash
194 Intermediate Dog - Mrs. C. Porter Sash
195 Open Dog - Mr. J. Turner Sash
196 Best Dog - Border Collie Club of Victoria Sash
197 Reserve Dog - Border Collie Club of Victoria Sash
198 Reserve Dog - Aust. Ch. Tullaview Tornado C.D. Sash donated by R.M. & Mrs. E. Smith
199 Puppy Bitch - Maghera Kennels Sash
200 Junior Bitch - Ardenwood Kennels Sash
201 Intermediate Bitch - I. & K. Larcombe Sash
202 Open Bitch - Mrs. J. McLeish Sash
203 Best Bitch - Border Collie Club of Victoria Sash
204 Best Bitch - Aust. Ch. Tullaview Temptress Memorial Trophy donated by W.A. & L.J. Harrison
205 Best Bitch - Aust. Ch. Tullaview Temptress Memorial Sash donated by W.A. & L.J. Harrison
206 Reserve Bitch - Border Collie Club of Victoria Sash
207 Reserve Bitch - Aust. Ch. Crest Vale Gay Serena C.D. Sash donated by R.M. & Mrs. P.E. Smith
208 Best Border Collie - The "Pal" Trophy
209 Best Border Collie - Border Collie Social Club of Tasmania Sash
210 Best Runner up Border Collie - P. Smith Gary Knight Sash
211 Best Runner up Border Collie - Border Collie Social Club of Tasmania Sash

BORDER TERRIERS

212 Best Border Terrier - P. & B. Reid Sash
213 Best Border Terrier - The "Pal" Trophy
214 Best Runner up Border Terrier - J. Porter Sash

BORZOIS

215 Puppy Dog - Borzoi Club of Victoria Medallion
216 Junior Dog - Borzoi Club of Victoria Medallion
217 Intermediate Dog - Borzoi Club of Victoria Medallion
218 Open Dog - Borzoi Club of Victoria Medallion
219 Puppy Bitch - Borzoi Club of Victoria Medallion
220 Junior Bitch - Borzoi Club of Victoria Medallion
221 Intermediate Bitch - Borzoi Club of Victoria Medallion
222 Open Bitch - Borzoi Club of Victoria Medallion
223 Best Borzoi - Borzoi Club of Victoria Sash
224 Best Borzoi - The "Pal" Trophy
225 Best Runner up Borzoi - Borzoi Club of Victoria Sash

BOSTON TERRIERS

226 Best Dog - Boston Terrier Fanciers Trophy
227 Best Bitch - Boston Terrier Fanciers Trophy
228 Best Boston Terrier - Non-Sporting Dog Club of Victoria Sash
229 Best Boston Terrier - The "Pal" Trophy

BOUVIER DES FLADRES

230 Puppy Dog - Bouvier Des Flandres Club Erimar Kennels Trophy
231 Puppy Dog - Bouvier Des Flandres Club Sash
232 Junior Dog - Bouvier Des Flandres Club Sash
233 Intermediate Dog - Bouvier Des Flandres Club Sash
234 Open Dog - Bouvier Des Flandres Club Sash
235 Best Dog - Bouvier Des Flandres Club Sash
236 Reserve Dog - Bouvier Des Flandres Club Sash
237 Puppy Bitch - Bouvier Des Flandres Club Erimar Kennels Trophy
238 Puppy Bitch - Bouvier Des Flandres Club Sash
239 Junior Bitch - Bouvier Des Flandres Club Sash
240 Intermediate Bitch - Bouvier Des Flandres Club Sash
241 Open Bitch - Bouvier Des Flandres Club Sash
242 Best Bitch - Bouvier Des Flandres Club Sash
243 Reserve Bitch - Bouvier Des Flandres Club Sash
244 Best Bouvier Des Flandres - Bouvier Des Flandres Club Sash
245 Best Bouvier Des Flandres - The "Pal" Trophy
246 Best Runner up Bouvier Des Flandres - Bouvier Des Flandres Club Sash

BOXERS

247 Puppy Dog - Boxer Association of Victoria Plaque
248 Junior Dog - Boxer Association of Victoria Plaque
249 Intermediate Dog - Boxer Association of Victoria Plaque
250 Open Dog - Boxer Association of Victoria Plaque
251 Best Dog - Boxer Association of Victoria Trophy
252 Best Dog - Mr. & Mrs. W. Hall & Mrs. L. Rawlings Trophy
253 Reserve Dog - Boxer Association of Victoria Sash
254 Puppy Bitch - Boxer Association of Victoria Plaque
255 Junior Bitch - Boxer Association of Victoria Plaque
256 Intermediate Bitch - Boxer Association of Victoria Plaque
257 Open Bitch - Boxer Association of Victoria Plaque
258 Best Bitch - Boxer Association of Victoria Trophy
259 Reserve Bitch - Boxer Association of Victoria Sash
260 Best Boxer - Boxer Association of Victoria Sash
261 Best Boxer - Utility Dog Club of Victoria Medallion
262 Best Boxer - The "Pal" Trophy
263 Best Boxer - Mr. & Mrs. W. Hall & Mrs. L. Rawlings Trophy
264 Best Runner up Boxer - Boxer Association of Victoria Sash

BRIARDS

265 Best Briard - The "Pal" Trophy
266 Best Runner up Briard - Working Dob Club of Victoria Sash

BRITISH BULLDOGS

267 Puppy Dog - British Bulldog Club of Victoria Trophy
268 Junior Dog - British Bulldog Club of Victoria Trophy
269 Intermediate Dog - British Bulldog Club of Victoria Trophy
270 Open Dog - British Bulldog Club of Victoria Trophy
271 Best Dog - British Bulldog Club of Victoria Trophy
272 Puppy Bitch - British Bulldog Club of Victoria Trophy
273 Junior Bitch - British Bulldog Club of Victoria Trophy
274 Intermediate Bitch - British Bulldog Club of Victoria Trophy
275 Open Bitch - British Bulldog Club of Victoria Trophy
276 Best Bitch - British Bulldog Club of Victoria Trophy
277 Best British Bulldog - British Bulldog Club of Victoria Sash
278 Best British Bulldog - The "Pal" Trophy
279 Best Runner up British Bulldog - British Bulldog Club of Victoria Sash

BRITTANY

280 Best Dog - Brittany Club Sash
281 Best Dog - Tobenlee Kennels Trophy
282 Best Bitch - Brittany Spaniel Club Sash
283 Best Bitch - Tobenlee Kennels Trophy
284 Best Brittany - Tobenlee Kennels Trophy
285 Best Brittany - Brittany Club Sash
286 Best Brittany - The "Pal" Trophy

BULL TERRIERS

308 Best Dog - Bull Terrier Club of Victoria Rosette
309 Best Bitch - Bull Terrier Club of Victoria Rosette
310 Best Bull Terrier - The "Pal" Trophy

BULL TERRIERS (MINIATURE)

311 Best Bull Terrier (Miniature) - Minibull Kennels Trophy
312 Best Bull Terrier (Miniature) - Minibull Kennels Sash
313 Best Bull Terrier (Miniature) - The "Pal" Trophy
314 Best Runner up Bull Terrier (Miniature) - Minibull Kennels Trophy
315 Best Runner up Bull Terrier (Miniature) - Minibull Kennels Sash

BULLMASTIFFS

287 Puppy Dog - Mr. & Mrs. P. Wright Trophy
288 Junior Dog - Abinitio Kennels Trophy
289 Intermediate Dog - Mr. & Mrs. B. Zerna Trophy
290 Open Dog - Mr. & Mrs. Hemming Trophy
291 Best Dog - Bullmastiff Club of Victoria Sash
292 Best Dog - Knightwatch Bullmastiffs (W.A.) Sash
293 Reserve Dog - C. Wright Sash
294 Puppy Bitch - Mr. & Mrs. S. Crockford Trophy
295 Junior Bitch - Mr. & Mrs. S. Shephard Trophy
296 Intermediate Bitch - Mrs. S. Crossley Trophy
297 Open Bitch - Wideacrea Kennels Trophy
298 Best Bitch - Bullmastiff Club of Victoria Sash
299 Best Bitch - Knightwatch Bullmastiffs (W.A.) Sash
300 Reserve Bitch - C. Wright Sash
301 Best Bullmastiff - Mrs. J. Stevenson Bullstaff Black Prince Trophy
302 Best Bullmastiff - Mr. A. Burt Rosette
303 Best Bullmastiff - Utility Dog Club of Victoria Medallion
304 Best Bullmastiff - Bullmastiff Fanciers of Victoria Sash
305 Best Bullmastiff - The "Pal" Trophy
306 Best Runner up Bullmastiff - Mr.A. Burt Rosette
307 Best Runner up Bullmastiff - Mr. & Mrs. B. Lummis Bullstaff Maid Marion Trophy

CAIRN TERRIERS

316 Best Dog - Cairn Terrier Club of Victoria Sash
317 Best Bitch - Cairn Terrier Club of Victoria Sash

318 Best Cairn Terrier - The "Pal" Trophy

CAVALIER KING CHARLES SPANIELS

319 Puppy Dog - Cavalier King Charles Spaniel Club of Victoria Rosette
320 Junior Dog - Cavalier King Charles Spaniel Club of Victoria Rosette
321 Intermediate Dog - Cavalier King Charles Spaniel Club of Victoria Rosette
322 Open Dog - Cavalier King Charles Spaniel Club of Victoria Rosette
323 Puppy Bitch - Cavalier King Charles Spaniel Club of Victoria Rosette
324 Junior Bitch - Cavalier King Charles Spaniel Club of Victoria Rosette
325 Intermediate Bitch - Cavalier King Charles Spaniel Club of Victoria Rosette
326 Open Bitch - Cavalier King Charles Spaniel Club of Victoria Rosette
327 Best Cavalier King Charles Spaniel - The "Pal" Trophy

CHESAPEAKE BAY RETRIEVERS

328 Best Chesapeake Bay Retriever - The "Pal" Trophy

CHIHUAHUAS (LONG)

329 Best Dog - Chihuahua Club of Victoria Spoon
330 Best Dog - Chihuahua Club of Victoria Sash
331 Best Bitch - Chihuahua Club of Victoria Spoon
332 Best Bitch - Chihuahua Club of Victoria Sash
333 Best Chihuahua (Long) - Chihuahua Club of Victoria Trophy
334 Best Chihuahua (Long) - Chihuahua Club of Victoria Sash
335 Best Chihuahua (Long) - The "Pal" Trophy
336 Best Runner up Chihuahua (Long) - Pabo Kennels Sash
337 Best Runner up Chihuahua (Long) - Chihuahua Club of Vic. Trophy

CHIHUAHUAS (SMOOTH)

338 Best Dog - Chihuahua Club of Victoria Spoon
339 Best Dog - Chihuahua Club of Victoria Sash
340 Best Bitch - Chihuahua Club of Victoria Spoon
341 Best Bitch - Chihuahua Club of Victoria Sash
342 Best Chihuahua (Smooth) - Chihuahua Club of Victoria Trophy
343 Best Chihuahua (Smooth) - Chihuahua Club of Victoria Sash
344 Best Chihuahua (Smooth) - The "Pal" Trophy
345 Best Runner up Chihuahua (Smooth) - Pabo Kennels Sash
346 Best Runner up Chihuahua (Smooth) - Chihuahua Club of Victoria Trophy

CHINESE CRESTED DOG

347 Best Chinese Crested Dog - The "Pal" Trophy

CHOW CHOWS

348 Puppy Dog - Chow Chow Club of Victoria Rosette
349 Junior Dog - Chow Chow Club of Victoria Rosette
350 Intermediate Dog - Chow Chow Club of Victoria Rosette
351 Open Dog - Chow Chow Club of Victoria Rosette
352 Puppy Bitch - Chow Chow Club of Victoria Rosette
353 Junior Bitch - Chow Chow Club of Victoria Rosette
354 Intermediate Bitch - Chow Chow Club of Victoria Rosette
355 Open Bitch - Chow Chow Club of Victoria Rosette
356 Best Chow Chow - Chow Chow Club of Victoria Sash
357 Best Chow Chow - The "Pal" Trophy
358 Best Runner up Chow Chow - Chow Chow Club of Victoria Sash

CLUMBER SPANIELS

359 Best Clumber Spaniel - The "Pal" Trophy

COCKER SPANIELS

360 Puppy Dog - D. & M. Bellamy Sash
361 Puppy Dog - Cocker Spaniel Club of Victoria Medallion
362 Junior Dog - Cocker Spaniel Club of Victoria Medallion
363 Intermediate Dog - Cocker Spaniel Club of Victoria Medallion
364 Open Dog - Cocker Spaniel Club of Victoria Medallion
365 Puppy Bitch - D. & M. Ballamy Sash
366 Puppy Bitch - Cocker Spaniel Club of Victoria Medallion
367 Junior Bitch - Cocker Spaniel Club of Victoria Medallion
368 Intermediate Bitch - Cocker Spaniel Club of Victoria Medallion
369 Open Bitch - Cocker Spaniel Club of Victoria Medallion
370 Best Cocker Spaniel - Cocker Spaniel Club of Victoria Sash
371 Best Cocker Spaniel - The "Pal" Trophy
372 Best Runner up Cocker Spaniel - Cocker Spaniel Club of Victoria Sash

COCKER SPANIELS (AMERICAN)

373 Best Dog - Aust. & N.Z. Ch. Wongan Proper Posiedon Sash donated by D. & S.G. Rickard
374 Best Bitch - Eng. & Aust. Ch. Hirontower Emire Madigan (Imp.U.K.) Sash donated by D. & S.G. Rickard
375 Best Cocker Spaniel (American) - Cocker Spaniel Club Sash
376 Best Cocker Spaniel (American) - The "Pal" Trophy

COLLIES (ROUGH)

377 Puppy Dog - Collie Club of Victoria Sash
378 Junior Dog - Collie Club of Victoria Sash
379 Intermediate Dog - Collie Club of Victoria Sash
380 Open Dog - Collie Club of Victoria Sash
381 Puppy Bitch - Collie Club of Victoria Sash
382 Junior Bitch - Collie Club of Victoria Sash
383 Intermediate Bitch - Collie Club of Victoria Sash
384 Open Bitch - Collie Club of Victoria Sash
385 Best Collie (Rough) - Victor Gresham Memorial Sash
386 Best Collie (Rough) - The "Pal" Trophy
387 Best Runner up Collie (Rough) - Collie Club of Victoria Sash

COLLIES (SMOOTH)

388 Puppy Dog - Collie Club of Victoria Sash
389 Junior Dog - Collie Club of Victoria Sash
390 Intermediate Dog - Collie Club of Victoria Sash
391 Open Dog - Collie Club of Victoria Sash
392 Puppy Bitch - Collie Club of Victoria Sash
393 Junior Bitch - Collie Club of Victoria Sash
394 Intermediate Bitch - Collie Club of Victoria Sash
395 Open Bitch - Collie Club of Victoria Sash
396 Best Collie (Smooth) - Collie Club of Victoria Sash
397 Best Collie (Smooth) - The "Pal" Trophy
398 Best Runner up Collie (Smooth) - Collie Club of Victoria Sash

CURLYCOATED RETRIEVERS

399 Best Dog - Curlycoated Retriever Association Sash
400 Best Bitch - Curlycoated Retriever Association Sash
401 Best Curlycoated Retriever - Curlycoated Retriever Association Sash
402 Best Curlycoated Retriever - Curlycoated Retriever Association Trophy
403 Best Curlycoated Retriever - The "Pal" Trophy
404 Best Runner up Curlycoated Retriever - Curlycoated Retriever Association Sash
405 Best Runner up Curlycoated Retriever - Curlycoated Retriever Association Trophy

DACHSHUNDS (LONG)

406 Best Dachshund (Long) - Dachshund Club Sash
407 Best Dachshund (Long) - The "Pal" Trophy
408 Best Runner up Dachshund (Long) - Dachshund Club Sash

DACHSHUNDS (MINIATURE LONG)

409 Best Dachshund (Miniature Long) - Dachshund Club Sash
410 Best Dachshund (Miniature Long) - The "Pal" Trophy
411 Best Runner up Dachshund (Miniature Long) - Dachshund Club Sash

DACHSHUNDS (MINIATURE SMOOTH)

415 Best Dachshund (Miniature Smooth) - Dachshund Club Sash
416 Best Dachshund (Miniature Smooth) - The "Pal" Trophy
417 Best Runner up Dachshund (Miniature Smooth) - Dachshund Club Sash

DACHSHUNDS (MINIATURE WIRE)

421 Best Dachshund (Miniature Wire) - Dachshund Club Sash
422 Best Dachshund (Miniature Wire) - The "Pal" Trophy
423 Best Runner up Dachshund (Miniature Wire) - Dachshund Club Sash

DACHSHUNDS (SMOOTH)

412 Best Dachshund (Smooth) - Dachshund Club Sash
413 Best Dachshund (Smooth) - The "Pal" Trophy
414 Best Runner up Dachshund (Smooth) - Dachshund Club Sash

DACHSHUNDS (WIRE)

418 Best Dachshund (Wire) - Dachshund Club Sash
419 Best Dachshund (Wire) - The "Pal" Trophy
420 Best Runner up Dachshund (Wire) - Dachshund Club Sash

DALMATIANS

424 Puppy Dog - Dalmatian Club Medallion
425 Puppy Dog - Mrs. I. Rentsch Sash
426 Junior Dog - Dalmatian Club Medallion
427 Junior Dog - Jalorca Kennels Sash
428 Intermediate Dog - Dalmatian Club Medallion
429 Intermediate Dog - Miss E. Ashman Sash
430 Open Dog - Dalmatian Club Medallion
431 Open Dog - Whydewood Kennels Sash
432 Puppy Bitch - Dalmatian Club Medallion
433 Puppy Bitch - Caroche Kennels Sash
434 Junior Bitch - Dalmatian Club Medallion
435 Junior Bitch - K. & R. Nicholson Sash
436 Intermediate Bitch - Dalmatian Club Medallion
437 Intermediate Bitch - Mrs. L. Bedford Sash
438 Open Bitch - Dalmatian Club Medallion
439 Open Bitch - Palanquin Dalmatia Sash
440 Best Dalmatian - Dalmatian Club Sash
441 Best Dalmatian - The "Pal" Trophy
442 Best Runner up Dalmatian - Dalmatian Club Sash

DANDIE DINMONT TERRIERS

443 Best Dandie Dinmont Terrier - The "Pal" Trophy

DEERHOUNDS

444 Best Deerhound - Deerhound Club Sash
445 Best Deerhound - The "Pal" Trophy
446 Best Runner up Deerhound - Deerhound Club Sash

DOBERMANNS

447 Puppy Dog - Dobermann Club of Victoria Trophy
448 Junior Dog - Dobermann Club of Victoria Trophy
449 Intermediate Dog - Dobermann Club of Victoria Trophy
450 Open Dog - Dobermann Club of Victoria Trophy
451 Best Dog - Dobermann Club of Victoria Rosette
452 Reserve Dog - Dobermann Club of Victoria Rosette
453 Puppy Bitch - Dobermann Club of Victoria Trophy
454 Junior Bitch - Dobermann Club of Victoria Trophy
455 Intermediate Bitch - Dobermann Club of Victoria Trophy
456 Open Bitch - Dobermann Club of Victoria Trophy
457 Best Bitch - Dobermann Club of Victoria Rosette
458 Reserve Bitch - Dobermann Club of Victoria Rosette
459 Best Dobermann - Dobermann Club of Victoria Presidents Trophy
460 Best Dobermann - Utility Dog Club of Victoria Medallion
461 Best Dobermann - Dobermann Club of Victoria Rosette
462 Best Dobermann - Vom Jaegerhof Kennels Trophy
463 Best Dobermann - The "Pal" Trophy

464 Best Runner up Dobermann - Dobermann Club of Victoria Rosette

ELKHOUNDS

465 Puppy Dog - Mrs. N. Blanch Sash
466 Intermediate Dog - Norsun Kennels Trophy
467 Open Dog - Norsun Kennels Trophy
468 Reserve Dog - Mrs. N. Blanch Trophy
469 Puppy Bitch - Mrs. N. Blanch Sash
470 Intermediate Bitch - Norsun Kennels Trophy
471 Open Bitch - Norsun Kennels Trophy
472 Reserve Bitch - Mrs. N. Blanch Trophy
473 Best Elkhound - The "Pal" Trophy
474 Best Elkhound - Norsk Elghund Klub Sash
475 Best Runner up Elkhound - Norsk Elghund Klub Sash

ENGLISH SETTERS

476 Puppy Dog - English Setter Association Inc. Trophy
477 Junior Dog - English Setter Association Inc. Trophy
478 Intermediate Dog - English Setter Association Inc. Trophy
479 Open Dog - English Setter Association Inc. Trophy
480 Best Dog - English Setter Association Inc. Sash
481 Best Dog - English Setter Association Inc. Trophy
482 Reserve Dog - English Setter Association Inc. Sash
483 Puppy Bitch - English Setter Association Inc. Trophy
484 Junior Bitch - English Setter Association Inc. Trophy
485 Intermediate Bitch - English Setter Association Inc. Trophy
486 Open Bitch - English Setter Association Inc. Trophy
487 Best Bitch - English Setter Association Inc. Sash
488 Best Bitch - English Setter Association Inc. Trophy
489 Reserve Bitch - English Setter Association Inc. Sash
490 Best English Setter - Irish Setter Club Inc. Sash
491 Best English Setter - English Setter Association Inc. Inscribed Sash
492 Best English Setter - The "Pal" Trophy

ENGLISH SPRINGER SPANIELS

493 Best Dog - Aust. Ch. Mompesson Midsummer Lad (Imp.U.K.) Sash donated by D. & S.G. Rickard
494 Best Bitch - Eng. & Aust. Ch. Mompesson Sleeping Partner (Imp.U.K.) Memorial Sash donated by D. & S.G. Rickard
495 Best English Springer Spaniel - Ch. Mondare Sugar 'N' Spice (Imp.U.K.) Memorial Rosette donated by D. & S.G. Rickard
496 Best English Springer Spaniel - The "Pal" Trophy

ENGLISH TOY TERRIERS (BLACK & TAN)

497 Best English Toy Terrier (Black & Tan) - The "Pal" Trophy

FINISH SPITZ

498 Best Finnish Spitz - Mr. & Mrs. G. Peters Sash
499 Best Finnish Spitz - The "Pal" Trophy

FLATCOATED RETRIEVERS

500 Best Flatcoated Retriever - Flatcoated Retriever Association of Victoria Trophy
501 Best Flatcoated Retriever - Flatcoated Retriever Association of Victoria Sash
502 Best Flatcoated Retriever - The "Pal" Trophy
503 Best Runner up Flatcoated Retriever - Flatcoated Retriever Association of Victoria Sash

FOX TERRIERS (SMOOTH)

505 Puppy Dog - Hillfox Kennels Sash
506 Junior Dog - Nevare Kennels Sash
507 Intermediate Dog - Graebrook Kennels Sash
508 Open Dog - Ecirp Kennels Sash
509 Best Dog - Fox Terrier Club of Victoria Sash
510 Puppy Bitch - Hillfox Kennels Sash
511 Junior Bitch - Nevark Kennels Sash
512 Intermediate Bitch - Graebrook Kennels Sash
513 Open Bitch - Ecirp Kennels Sash
514 Best Bitch - Fox Terrier Club of Victoria Sash
515 Best Fox Terrier (Smooth) - Smooth Fox Terrier Club of Victoria Sash
516 Best Fox Terrier (Smooth) - The "Pal" Trophy
517 Best Runner up Fox Terrier (Smooth) - Smooth Fox Terrier Club of Victoria Sash

FOX TERRIERS (WIRE)

518 Best Dog - Fox Terrier Club of Victoria Sash
519 Best Bitch - Fox Terrier Club of Victoria Sash
520 Best Fox Terrier (Wire) - Trustees of Fox Terrier (Wire) Club of Victoria Sash
521 Best Fox Terrier (Wire) - The "Pal" Trophy

FOXHOUNDS

504 Best Foxhound - The "Pal" Trophy

FRENCH BULLDOGS

522 Best Bitch - Aust. Ch. Kama Vanity Fair Trophy donated by B. Robinson
523 Best Bitch - B. Robinson Sash
524 Best French Bulldog - Avonmist Kennels Trophy
525 Best French Bulldog - Avonmist Kennels Sash
526 Best French Bulldog - Non-Sporting Dog Club of Victoria Sash
527 Best French Bulldog - The "Pal" Trophy
528 Best French Bulldog - French Bulldog Club of N.S.W. Sash
529 Best Runner up French Bulldog - Dorval Kennels Trophy
530 Best Runner up French Bulldog - Dorval Kennels Sash

GERMAN PINSCHERS

531 Best German Pinscher - Utility Dog Club of Victoria Medallion
532 Best German Pinscher - The "Pal" Trophy

GERMAN SHEPHERD DOGS

533 Puppy Dog - Mrs. N. Herron Sash
534 Puppy Bitch - Skyforest Kennels Sash
535 Puppy Bitch - Mrs. N. Herron Sash

536 Best German Shepherd Dog - Aust. Ch. Royden Ulla Memorial Trophy donated by Mr. H.M. & Mrs. J. Smith
537 Best German Shepherd Dog - The "Pal" Trophy

GERMAN SHORTHAIRED POINTER

538 Best German Shorthaired Pointer - The "Pal" Trophy
539 Best German Shorthaired Pointer - German Shorthaired Pointer Club Sash
540 Best Runner up German Shorthaired Pointer - German Shorthaired Pointer Club Sash

GERMAN SPITZ

541 Best German Spitz - The "Pal" Trophy

GERMAN WIREHAIRED POINTERS

542 Best German Wirehaired Pointer - The "Pal" Trophy

GLEN OF IMAAL TERRIERS

543 Best Glen of Imaal Terrier - The "Pal" Trophy

GOLDEN RETRIEVERS

544 Best Golden Retriever - Golden Retriever Club of Victoria Sash
545 Best Golden Retriever - The "Pal" Trophy
546 Best Runner up Golden Retriever - Golden Retriever Club of Victoria Sash

GORDON SETTERS

547 Puppy Dog - Gordon Setter Club of Victoria Inc. Trophy
548 Junior Dog - Gordon Setter Club of Victoria Inc. Trophy
549 Intermediate Dog - Gordon Setter Club of Victoria Inc. Trophy
550 Open Dog - Gordon Setter Club of Victoria Inc. Trophy
551 Best Dog - Gordon Setter Club of Victoria Inc. Sash
552 Best Dog - Gordon Setter Club of Victoria Inc. Trophy
553 Puppy Bitch - Gordon Setter Club of Victoria Inc. Trophy
554 Junior Bitch - Gordon Setter Club of Victoria Inc. Trophy
555 Intermediate Bitch - Gordon Setter Club of Victoria Inc. Trophy
556 Open Bitch - Gordon Setter Club of Victoria Inc. Trophy
557 Best Bitch - Gordon Setter Club of Victoria Inc. Sash
558 Best Bitch - Gordon Setter Club of Victoria Inc. Trophy
559 Best Gordon Setter - English Setter Association Inc. Sash
560 Best Gordon Setter - Irish Setter Club Inc. Sash
561 Best Gordon Setter - The "Pal" Trophy

GREAT DANES

562 Puppy Dog - Great Dane Club of Victoria Sash
563 Puppy Dog - Great Dane Club of Victoria Trophy
564 Junior Dog - Great Dane Club of Victoria Trophy
565 Intermediate Dog - Great Dane Club of Victoria Trophy
566 Open Dog - Great Dane Club of Victoria Trophy
567 Puppy Bitch - Great Dane Club of Victoria Sash
568 Puppy Bitch - Great Dane Club of Victoria Trophy
569 Junior Bitch - Great Dane Club of Victoria Trophy
570 Intermediate Bitch - Great Dane Club of Victoria Trophy
571 Open Bitch - Great Dane Club of Victoria Trophy
572 Best Great Dane - Mrs. J. Kinsman Sash
573 Best Great Dane - Great Dane Club of Victoria Sash
574 Best Great Dane - The "Pal" Trophy
575 Best Runner up Great Dane - Great Dane Club of Victoria Sash

GREYHOUND

576 Best Greyhound - The "Pal" Trophy

GRIFFON BRUXELLOIS

577 Puppy Dog - Griffon Bruxellois Club of Victoria Sash
578 Junior Dog - Griffon Bruxellois Club of Victoria Sash
579 Intermediate Dog - Griffon Bruxellois Club of Victoria Sash
580 Open Dog - Griffon Bruxellois Club of Victoria Sash
581 Puppy Bitch - Griffon Bruxellois Club of Victoria Sash
582 Junior Bitch - Griffon Bruxellois Club of Victoria Sash
583 Intermediate Bitch - Griffon Bruxellois Club of Victoria Sash
584 Open Bitch - Griffon Bruxellois Club of Victoria Sash
585 Best Griffon Bruxellois - Griffon Bruxellois Club of Victoria Sash
586 Best Griffon Bruxellois - Ch. Hagunn Tiger Son Trophy donated by Beth Canavan
587 Best Griffon Bruxellois - The "Pal" Trophy
588 Best Runner up Griffon Bruxellois - Griffon Bruxellois Club of Victoria Sash
589 Best Runner up Griffon Bruxellois - Ch. Woodover Grand Jete Trophy donated by Beth Grover

HARRIERS

590 Best Harrier - The "Pal" Trophy

HUNGARIAN PULIS

591 Puppy Dog - Hungarian Puli Club of Victoria Sash
592 Junior Dog - Hungarian Puli Club of Victoria Sash
593 Intermediate Dog - Hungarian Puli Club of Victoria Sash
594 Open Dog - Hungarian Puli Club of Victoria Sash
595 Reserve Dog - R.M. & Mrs. P.E. Smith Sash
596 Puppy Bitch - Hungarian Puli Club of Victoria Sash
597 Junior Bitch - Hungarian Puli Club of Victoria Sash
598 Intermediate Bitch - Hungarian Puli Club of Victoria Sash
599 Open Bitch - Hungarian Puli Club of Victoria Sash
600 Reserve Bitch - R.M. & Mrs. P.E. Smith Sash
601 Best Hungarian Puli - Hungarian Puli Club of Victoria Sash
602 Best Hungarian Puli - P. Rowbury Trophy
603 Best Hungarian Puli - The "Pal" Trophy
604 Best Runner up Hungarian Puli - Hungarian Puli Club of Victoria Sash
605 Best Runner up Hungarian Puli - P. Rowbury Trophy

HUNGARIAN VIZSLAS

606 Best Hungarian Vizsla - Hungarian Vizsla Club of Victoria Trophy
607 Best Hungarian Vizsla - The "Pal" Trophy
608 Best Runner up Hungarian Vizsla - Hungarian Vizsla Club of Victoria Trophy

IBIZAN HOUNDS

609 Best Ibizan Hound - The "Pal" Trophy

IRISH RED & WHITE SETTERS

610 Best Irish Red & White Setter - The "Pal" Trophy

IRISH SETTERS

611 Best Dog - Irish Setter Club of Victoria Inc. Sash
612 Best Bitch - Irish Setter Club of Victoria Inc. Sash
613 Best Irish Setter - English Setter Association Inc. Sash
614 Best Irish Setter - The "Pal" Trophy

IRISH TERRIERS

615 Best Irish Terrier - The "Pal" Trophy
616 Best Irish Terrier - Irish & Lakeland Terrier Association (NSW) Rosette
617 Best Runner up Irish Terrier - Irish & Lakeland Terrier Association (NSW) Sash

IRISH WATER SPANIELS

618 Best Irish Water Spaniel - The "Pal" Trophy

IRISH WOLFHOUNDS

619 Best Irish Wolfhound - Irish Wolfhound Club of Victoria Sash
620 Best Irish Wolfhound - Mrs. P. Rowbury Trophy
621 Best Irish Wolfhound - The "Pal" Trophy
622 Best Runner up Irish Wolfhound - Irish Wolfhound Club of Victoria Sash
623 Best Runner up Irish Wolfhound - Mrs. P. Rowbury Trophy

ITALIAN GREYHOUNDS

624 Puppy Dog - Selwyn Kennels Trophy
625 Best Dog - Italian Greyhound Society (NSW) Spoon
626 Puppy Bitch - Selwyn Kennels Trophy
627 Best Bitch - Italian Greyhound Society (NSW) Spoon
628 Best Italian Greyhound - The "Pal" Trophy
629 Best Italian Greyhound - Italian Greyhound Society (NSW) Rosette

ITALIAN SPINONE

630 Best Italian Spinone - The "Pal" Trophy

JAPANESE CHINS

631 Puppy Dog - Miss R. Buckley Rosette
632 Junior Dog - Mrs. K. Johnstone Rosette
633 Intermediate Dog - Mrs. P. Large Rosette
634 Open Dog - Mrs.G. Logan Rosette
635 Best Dog - Japanese Chin Club Sash
636 Puppy Bitch - Mrs. J. Black Rosette
637 Junior Bitch - Mrs. L. Pretty Rosette
638 Intermediate Bitch - Mrs. J. Richards Rosette
639 Open Bitch - Mr. R. Wood Rosette
640 Best Bitch - Japanese Chin Club Sash
641 Best Japanese Chin - The "Pal" Trophy

JAPANESE SPITZ

642 Puppy Dog - Japanese Spitz Fanciers Sash
643 Junior Dog - Japanese Spitz Fanciers Sash
644 Intermediate Dog - Japanese Spitz Fanciers Sash
645 Open Dog - Japanese Spitz Fanciers Sash
646 Puppy Bitch - Japanese Spitz Fanciers Sash
647 Junior Bitch - Japanese Spitz Fanciers Sash
648 Intermediate Bitch - Japanese Spitz Fanciers Sash
649 Open Bitch - Japanese Spitz Fanciers Sash
650 Best Japanese Spitz - Japanese Spitz Fanciers Sash
651 Best Japanese Spitz - Japanese Spitz Fanciers Trophy
652 Best Japanese Spitz - Non-Sporting Dog Club of Victoria Sash
653 Best Japanese Spitz - The "Pal" Trophy
654 Best Runner up Japanese Spitz - Japanese Spitz Fanciers Sash

KEESHONDS

655 Puppy Dog - Mr. & Mrs. W. Hall Trophy
656 Puppy Dog - Mr. & Mrs. W. Hall & Mrs. L. Rawlings Trophy
657 Junior Dog - Mr. & Mrs. A. Yu Trophy
658 Intermediate Dog - Mr. & Mrs. B. Findlow Trophy
659 Open Dog - Mrs. S. Emary Trophy
660 Reserve Dog - Mr. & Mrs. T. Almond Sash
661 Puppy Bitch - Mrs. M. Cleverley Trophy
662 Junior Bitch - Mr. & Mrs. K. Lamble Trophy
663 Intermediate Bitch - Kerjoydon Kennels Trophy
664 Open Bitch - Aqua Handicrafts Trophy
665 Reserve Bitch - Mr. & Mrs. T. Almond Sash
666 Best Keeshond - H. Van der Helm Trophy
667 Best Keeshond - Keeshond Club of Victoria Rosette
668 Best Keeshond - The "Pal" Trophy
669 Best Runner up Keeshond - Mr. & Mrs. T. Almond Trophy
670 Best Runner up Keeshond - Keeshond Club of Victoria Rosette

KERRY BLUE TERRIERS

671 Best Kerry Blue Terrier - The "Pal" Trophy

KING CHARLES SPANIELS

672 Puppy Dog - King Charles Spaniel Club of Victoria Rosette
673 Puppy Bitch - King Charles Spaniel Club of Victoria Rosette
674 Best King Charles Spaniel - T. & P.J. Lamb Trophy
675 Best King Charles Spaniel - The "Pal" Trophy
676 Best King Charles Spaniel - King Charles Spaniel Club of Victoria Rosette

KOMONDOR

677 Best Komondor - The "Pal" Trophy
678 Best Komondor - Utility Dog Club of Victoria Medallion

LABRADOR RETRIEVERS

679 Puppy Dog - Labrador Retriever Club of Victoria Tankard
680 Junior Dog - Labrador Retriever Club of Victoria Tankard
681 Intermediate Dog - Labrador Retriever Club of Victoria Tankard
682 Open Dog - Labrador Retriever Club of Victoria Tankard
683 Puppy Bitch - Labrador Retriever Club of Victoria Tankard
684 Junior Bitch - Labrador Retriever Club of Victoria Tankard
685 Intermediate Bitch - Labrador Retriever Club of Victoria Tankard
686 Open Bitch - Labrador Retriever Club of Victoria Tankard
687 Best Labrador Retriever - Labrador Retriever Club of Victoria Sash
688 Best Labrador Retriever - The "Pal" Trophy
689 Best Runner up Labrador Retriever - Labrador Retriever Club of Victoria Sash

LAKELAND TERRIERS

690 Puppy Dog - Manestry Kennels Rosette
691 Junior Dog - Graebrook Kennels Rosette
692 Intermediate Dog - Cairnwell Kennels Rosette
693 Open Dog - Bimpro Kennels Rosette
694 Puppy Bitch - Manestry Kennels Rosette
695 Junior Bitch - Graebrook Kennels Rosette
696 Intermediate Bitch - Cairnwell Kennels Rosette
697 Open Bitch - Bimpro Kennels Rosette
698 Best Lakeland Terrier - The "Pal" Trophy
699 Best Lakeland Terrier - Irish & Lakeland Terrier Association (NSW) Rosette
700 Best Runner up Lakeland Terrier - Irish & Lakeland Terrier Association (NSW) Sash

LARGE MUNSTERLANDERS

701 Best Dog - Dunfermline Kennels Sash
702 Best Bitch - Dunfermline Kennels Sash
703 Best Large Munsterlander - The "Pal" Trophy
704 Best Large Munsterlander - Dunfermline Kennels Rosette
705 Best Runner up Large Munsterlander - Dunfermline Kennels Rosette

LEONBERGER

706 Best Leonberger - Utility Dog Club of Victoria Medallion
707 Best Leonberger - The "Pal" Trophy

LHASA APSOS

708 Best Lhasa Apso - Non-Sporting Dog Club of Victoria Sash
709 Best Lhasa Apso - The "Pal" Trophy
710 Best Lhasa Apso - Lhasa Apso Club (NSW) Sash
711 Best Runner up Lhasa Apso - Lhasa Apso Club (NSW) Sash

LOWCHENS

712 Best Lowchen - The "Pal" Trophy

MALTESE

713 Puppy Dog - Jo Timms Vaizey Touch of Tijuana Sash
714 Puppy Dog - R. Keele Trophy
715 Junior Dog - R. Keele Trophy
716 Intermediate Dog - N. & K. Johnstone Trophy
717 Open Dog - Mr. & Mrs. B. Merrick Trophy
718 Best Dog - Mrs. J. Daley Trophy
719 Reserve Dog - L. & S. De Heaume Trophy
720 Puppy Bitch - R. & J. Powell Trophy
721 Junior Bitch - Mr. & Mrs. C. Allen Trophy
722 Intermediate Bitch - Dorriane Kennels Trophy
723 Open Bitch - Mrs. T. Georgaloudis Trophy
724 Best Bitch - Blizzard Kennels Trophy
725 Reserve Bitch - Mr. D. Correia Trophy
726 Best Maltese - The "Pal" Trophy
727 Best Maltese - Maltese Club of Victoria Trophy
728 Best Maltese - Maltese Club of Victoria Rosette
729 Best Runner up Maltese - Maltese Club of Victoria Trophy
730 Best Runner up Maltese - Maltese Club of Victoria Rosette

MANCHESTER TERRIERS

731 Best Dog - Keyterr Kennels Rosette
732 Best Bitch - Keyterr Kennels Rosette
733 Best Manchester Terrier - Keyterr Kennels Sash
734 Best Manchester Terrier - The "Pal" Trophy
735 Best Runner up Manchester Terrier - Keyterr Kennels Sash

MAREMMA SHEEPDOGS

736 Best Maremma Sheepdog - The "Pal" Trophy
737 Best Runner up Maremma Sheepdog - Working Dog Club of Victoria Sash

MASTIFFS

738 Best Dog - Mastiff Fanciers of Victoria Sash
739 Best Bitch - Mastiff Fanciers of Victoria Sash
740 Best Mastiff - Bullmastiff Club of Victoria Sash
741 Best Mastiff - Mastiff Fanciers of Victoria Sash
742 Best Mastiff - Utility Dog Club of Victoria Medallion
743 Best Mastiff - The "Pal" Trophy
744 Best Runner up Mastiff - Bullmastiff Club of Victoria Sash

MINIATURE PINSCHERS

745 Puppy Dog - Delestro Kennels Sash
746 Junior Dog - Mrs. L.P. Wilson Sash
747 Intermediate Dog - Agravanzo Kennels Sash
748 Open Dog - Miss L. Humphrys Sash
749 Best Dog - Barambah Coryo C.D. Memorial Trophy donated by W.F. Lyons
750 Best Dog - Miniature Pinscher Club of Victoria Sash
751 Puppy Bitch - Dellestro Kennels Sash
752 Junior Bitch - Mrs. L.P. Wilson Sash
753 Intermediate Bitch - Agravanzo Kennels Sash
754 Open Bitch - Mrs. P. Storer Sash
755 Best Bitch - Ch. Barambah Birrahlee Memorial Trophy donated J. & J. Caldwell
756 Best Bitch - Miniature Pinscher Club of Victoria Sash
757 Best Miniature Pinscher - The "Pal" Trophy
758 Best Miniature Pinscher - Miniature Pinscher Club of Victoria Sash
759 Best Runner up Miniature Pinscher - Miniature Pinscher Club of Victoria Sash

NEWFOUNDLANDS

760 Puppy Dog - Newfoundland Club of Victoria Sash
761 Junior Dog - Newfoundland Club of Victoria Sash
762 Intermediate Dog - Newfoundland Club of Victoria Sash
763 Open Dog - Newfoundland Club of Victoria Sash
764 Best Dog - Newfoundland Club of Victoria Sash
765 Puppy Bitch - Newfoundland Club of Victoria Sash
766 Junior Bitch - Newfoundland Club of Victoria Sash
767 Intermediate Bitch - Newfoundland Club of Victoria Sash
768 Open Bitch - Newfoundland Club of Victoria Sash
769 Best Bitch - Newfoundland Club of Victoria Sash
770 Best Newfoundland - Utility Dog Club of Victoria Medallion
771 Best Newfoundland - The "Pal" Trophy

NORFOLK TERRIERS

772 Best Norfolk Terrier - The "Pal" Trophy

NORWEGIAN BUHUNDS

773 Best Norwegian Buhund - The "Pal" Trophy

NORWICH TERRIERS

774 Best Norwich Terrier - The "Pal" Trophy

OLD ENGLISH SHEEPDOGS

775 Puppy Dog - Old English Sheepdog Club of Victoria Sash
776 Junior Dog - Old English Sheepdog Club of Victoria Sash
777 Intermediate Dog - Old English Sheepdog Club of Victoria Sash
778 Open Dog - Old English Sheepdog Club of Victoria Sash
779 Puppy Bitch - Old English Sheepdog Club of Victoria Sash
780 Junior Bitch - Old English Sheepdog Club of Victoria Sash
781 Intermediate Bitch - Old English Sheepdog Club of Victoria Sash
782 Open Bitch - Old English Sheepdog Club of Victoria Sash
783 Best Old English Sheepdog - The "Pal" Trophy
784 Best Old English Sheepdog - Old English Sheepdog Club of Victoria Sash
785 Best Runner up Old English Sheepdog - Old English Sheepdog Club of Victoria Sash

OTTER HOUNDS

786 Best Otter Hound - The "Pal" Trophy

PAPILLONS

787 Puppy Dog - B. Stahl Sash
788 Junior Dog - Basileus Kennels Sash
789 Intermediate Dog - G. Sheppard Sash
790 Open Dog - B. Buckingham Sash
791 Best Dog - Papillon Club of Victoria Rosette
792 Reserve Dog - Papillon Club of Victoria Rosette
793 Puppy Bitch - S. Howe Sash
794 Puppy Bitch - S. Howe Trophy
795 Junior Bitch - Basileus Kennels Sash
796 Intermediate Bitch - N. Bogle Sash
797 Intermediate Bitch - N. Bogle Trophy
798 Open Bitch - Aljo Kennels Sash
799 Best Bitch - Papillon Club of Victoria Rosette
800 Reserve Bitch - Papillon Club of Victoria Rosette
801 Best Papillon - The "Pal" Trophy
802 Best Papillon - Papillon Club of Victoria Sash
803 Best Papillon - Mr. & Mrs. W. Hall & Mrs. L. Rawlings Trophy

PEKINGESE

804 Puppy Dog - Pekingese Club of Victoria Spoon
805 Puppy Dog - Pekingese Club of Victoria Trophy
806 Best Dog - Pekingese Club of Victoria Spoon
807 Best Dog - Pekingese Club of Victoria Sash
808 Puppy Bitch - Pekingese Club of Victoria Trophy
809 Puppy Bitch - Pekingese Club of Victoria Spoon
810 Best Bitch - Pekingese Club of Victoria Sash
811 Best Bitch - Pekingese Club of Victoria Spoon
812 Best Pekingese - Pekingese Club of Victoria Sash
813 Best Pekingese - The "Pal" Trophy

PHARAOH HOUNDS

814 Best Pharaoh Hound - The "Pal" Trophy

POINTERS

815 Best Pointer - Pointer Club of Victoria Inc. Sash
816 Best Pointer - The "Pal" Trophy
817 Best Runner up Pointer - Pointer Club of Victoria Inc. Sash

POLISH LOWLAND SHEEPDOGS

818 Best Polish Lowland Sheepdog - The "Pal" Trophy
819 Best Runner up Polish Lowland Sheepdog - Working Dog Club of Victoria Sash

POMERANIANS

820 Puppy Dog - Mrs. D. Pauwels Trophy
821 Junior Dog - Mrs. D. Leo Trophy
822 Intermediate Dog - Mr.J. Borg Trophy
823 Open Dog - Mrs. D. Leo Trophy
824 Best Dog - Pomeranian Club of Victoria Sash
825 Puppy Bitch - Mrs.E. Rosler Trophy
826 Puppy Bitch - Mrs. M. Bourke Trophy
827 Junior Bitch - Mr.J. Virgo Trophy
828 Intermediate Dog - Mrs.S. Mitchell Trophy
829 Open Bitch - Mrs.D. Pauwels Trophy
830 Best Bitch - Pomeranian Club of Victoria Sash
831 Best Pomeranian - Mrs. E. Warner Sash
832 Best Pomeranian - The "Pal" Trophy
833 Best Runner up Pomeranian - Mrs. P. Metcher Sash

POODLES (MINIATURE)

845 Puppy Dog - Poodle Club of Victoria Sash
846 Junior Dog - Poodle Club of Victoria Sash
847 Intermediate Dog - Poodle Club of Victoria Sash
848 Open Dog - Poodle Club of Victoria Sash
849 Puppy Bitch - Poodle Club of Victoria Sash
850 Junior Bitch - Poodle Club ofVictoria Sash

851 Intermediate Bitch - Poodle Club of Victoria Sash
852 Open Bitch - Poodle Club of Victoria Sash
853 Best Poodle (Miniature) - Poodle Club of Victoria Sash
854 Best Poodle (Miniature) - Mrs. E. Pearce Sash
855 Best Poodle (Miniature) - The "Pal" Trophy
856 Best Runner up Poodle (Miniature) - Poodle Club of Victoria Sash

POODLES (STANDARD)

834 Puppy Dog - Poodle Club of Victoria Sash
835 Junior Dog - Poodle Club of Victoria Sash
836 Intermediate Dog - Poodle Club of Victoria Sash
837 Open Dog - Poodle Club of Victoria Sash
838 Puppy Bitch - Poodle Club of Victoria Sash
839 Junior Bitch - Poodle Club of Victoria Sash
840 Intermediate Bitch - Poodle Club of Victoria Sash
841 Open Bitch - Poodle Club of Victoria Sash
842 Best Poodle (Standard) - Poodle Club of Victoria Sash
843 Best Poodle (Standard) - The "Pal" Trophy
844 Best Runner up Poodle (Standard) - Poodle Club of Victoria Sash

POODLES (TOY)

857 Puppy Dog - Poodle Club of Victoria Sash
858 Puppy Dog - Toy Poodle Fanciers Sash
859 Junior Dog - Poodle Club of Victoria Sash
860 Junior Dog - Toy Poodle Fanciers Sash
861 Intermediate Dog - Poodle Club of Victoria Sash
862 Intermediate Dog - Toy Poodle Fanciers Sash
863 Open Dog - Poodle Club of Victoria Sash
864 Open Dog - Toy Poodle Fanciers Sash
865 Best Dog - Toy Poodle Fanciers Sash
866 Puppy Bitch - Poodle Club of Victoria Sash
867 Puppy Bitch - Toy Poodle Fanciers Sash
868 Junior Bitch - Poodle Club of Victoria Sash
869 Junior Bitch - Toy Poodle Fanciers Sash
870 Intermediate Bitch - Poodle Club of Victoria Sash
871 Intermediate Bitch - Toy Poodle Fanciers Sash
872 Open Bitch - Poodle Club of Victoria Sash
873 Open Bitch - Toy Poodle Fanciers Sash
874 Best Bitch - Toy Poodle Fanciers Sash
875 Best Poodle (Toy) - Poodle Club of Victoria Sash
876 Best Poodle (Toy) - Toy Poodle Fanciers Sash
877 Best Poodle (Toy) - The "Pal" Trophy
878 Best Poodle (Toy) - Mrs. J. Kinsman Sash
879 Best Runner up Poodle (Toy) - Poodle Club of Victoria Sash
880 Best Runner up Poodle (Toy) - Toy Poodle Fanciers Sash

PUGS

881 Puppy Dog - G. & T. Edwards Sash
882 Puppy Dog - Pug Club of Victoria Trophy
883 Junior Dog - Pug Club of Victoria Trophy
884 Intermediate Dog - Pug Club of Victoria Trophy
885 Open Dog - Pug Club of Victoria Trophy
886 Puppy Bitch - Pug Club of Victoria Trophy
887 Junior Bitch - Pug Club of Victoria Trophy
888 Junior Bitch - G. & T. Edwards Sash
889 Intermediate Bitch - Pug Club of Victoria Trophy
890 Open Bitch - Pug Club of Victoria Trophy
891 Best Pug - Pug Club of Victoria Sash
892 Best Pug - The "Pal" Trophy
893 Best Runner up Pug - Pug Club of Victoria Sash

PYRENEAN MOUNTAIN DOGS

894 Best Pyrenean Mountain Dog - Pyrenean Mountain Dog Club of Victoria Sash
895 Best Pyrenean Mountain Dog - The "Pal" Trophy
896 Best Pyrenean Mountain Dog - Utility Dog Club of Victoria Medallion
897 Best Runner up Pyrenean Mountain Dog - Pyrenean Mountain Dog Club of Victoria Sash

RHODESIAN RIDGEBACKS

898 Best Rhodesian Ridgeback - Rhodesian Ridgeback Club (Vic) Sash
899 Best Rhodesian Ridgeback - The "Pal" Trophy
900 Best Runner up Rhodesian Ridgeback - T. & L. Hardner Sash

ROTTWEILERS

901 Best Dog - Rottweiler Club of Victoria Trophy
902 Best Dog - Rottweiler Club of Victoria Sash
903 Reserve Dog - Rottweiler Club of Victoria Sash
904 Best Bitch - Rottweiler Club of Victoria Trophy
905 Best Bitch - Rottweiler Club of Victoria Sash
906 Reserve Bitch - Rottweiler Club of Victoria Sash
907 Best Rottweiler - Rottweiler Club of Victoria Sash
908 Best Rottweiler - Rottweiler Club of Victoria Trophy
909 Best Rottweiler - Utility Dog Club of Victoria Medallion
910 Best Rottweiler - The "Pal" Trophy
911 Best Runner up Rottweiler - Rottweiler Club of Victoria Sash

SALUKIS

918 Best Saluki - Saluki Club of Victoria Sash
919 Best Saluki - The "Pal" Trophy
920 Best Saluki - H.M. & Mrs. J. Smith Rhamsali Trophy
921 Best Runner up Saluki - Saluki Club of Victoria Sash

SAMOYEDS

922 Puppy Dog - Samoyed Club of Victoria Medallion
923 Junior Dog - Samoyed Club of Victoria Medallion
924 Intermediate Dog - Samoyed Club of Victoria Medallion
925 Open Dog - Samoyed Club of Victoria Medallion
926 Best Dog - Samoyed Club of Victoria Sash
927 Reserve Dog - Samoyed Club of Victoria Sash
928 Puppy Bitch - Samoyed Club of Victoria Medallion
929 Puppy Bitch - Mr. & Mrs. W. Hall & Mrs. L. Rawlings Trophy
930 Junior Bitch - Samoyed Club of Victoria Medallion
931 Intermediate Bitch - Samoyed Club of Victoria Medallion
932 Open Bitch - Samoyed Club of Victoria Medallion
933 Best Bitch - Samoyed Club of Victoria Sash
934 Reserve Bitch - Samoyed Club of Victoria Sash
935 Best Samoyed - Samoyed Club of Victoria Sash

936 Best Samoyed - The "Pal" Trophy
937 Best Samoyed - Utility Dog Club of Victoria Medallion
938 Best Runner up Samoyed - S. Southall Trophy
939 Best Runner up Samoyed - Samoyed Club of Victoria Sash

SCHIPPERKES

940 Puppy Dog - M. Kellet Trophy
941 Junior Dog - Schipperke Club of Victoria Trophy
942 Intermediate Dog - Schipperke Club of Victoria Trophy
943 Open Dog - Schipperke Club of Victoria Trophy
944 Best Dog - Mrs. S. Scoble Sash
945 Puppy Bitch - G. & E. Collins Arcturi Memorial Trophy
946 Junior Bitch - Schipperke Club of Victoria Trophy
947 Intermediate Bitch - E. Bruhn Sash
948 Intermediate Bitch - P. Bruhn Roxanne Memorial Trophy
949 Open Bitch - Mrs. D.J. Harris Trophy
950 Best Bitch - B. Gooding Sunnyslopes Miss Jedda Memorial Sash
951 Best Schipperke - The "Pal" Trophy
952 Best Schipperke - E. Chapman Trophy
953 Best Schipperke - Ch. Pocher Skipset Ringa Memorial Trophy donated by A. Hunt
954 Best Schipperke - Aust. & N.Z. Ch. Lady Leila of Exmoor (Imp.N.Z.) Memorial Trophy donated by Mrs. A. Hunt
955 Best Schipperke - Scheepshond Kennels Trophy
956 Best Runner up Schipperke - A. Hunt Trophy
957 Best Runner up Schipperke - Ch. Ebonjet Blac Pizzazz Memorial Trophy donated by Mrs. A. Hunt

SCHNAUZERS

958 Puppy Dog - Schnauzer Club of Victoria Sash
959 Puppy Bitch - Schnauzer Club of Victoria Sash
960 Best Schnauzer - Schnauzer Club of Victoria Trophy
961 Best Schnauzer - The "Pal" Trophy
962 Best Schnauzer - Gemais Kennels Sash
963 Best Schnauzer - Utility Dog Club of Victoria Medallion
964 Best Runner up Schnauzer - Schnauzer Club of Victoria Sash

SCHNAUZERS (GIANT)

965 Puppy Dog - Schnauzer Club of Victoria Sash
966 Puppy Bitch - Schnauzer Club of Victoria Sash
967 Best Schnauzer (Giant) - Schnauzer Club of Victoria Trophy
968 Best Schnauzer (Giant) - The "Pal" Trophy
969 Best Schnauzer (Giant) - Gemais Kennels Sash
970 Best Schnauzer (Giant) - Utility Dog Club of Victoria Medallion
971 Best Runner up Schnauzer (Giant) - Schnauzer Club of Victoria Sash

SCHNAUZERS (MINIATURE)

972 Puppy Dog - Schnauzer Club of Victoria Sash
973 Puppy Bitch - Schnauzer Club of Victoria Sash
974 Best Schnauzer (Miniature) - Schnauzer Club of Victoria Trophy
975 Best Schnauzer (Miniature) - The "Pal" Trophy
976 Best Schnauzer (Miniature) - Gemais Kennels Sash
977 Best Schnauzer (Miniature) - Utility Dog Club of Victoria Medallion
978 Best Runner up Schnauzer (Miniature) - Schnauzer Club of Victoria Sash

SCOTTISH TERRIERS

979 Puppy Dog - Scottish Terrier Club of Victoria Plaque
980 Best Dog - Scottish Terrier Club of Victoria Sash
981 Puppy Bitch - Scottish Terrier Club of Victoria Plaque
982 Best Bitch - Scottish Terrier Club of Victoria Sash
983 Best Scottish Terrier - The "Pal" Trophy
984 Best Scottish Terrier - Dainaway Kennels Rosette
985 Best Runner up Scottish Terrier - Dainaway Kennels Rosette

SEALYHAM TERRIERS

986 Best Sealyham Terrier - The "Pal" Trophy

SHAR PEI

987 Best Shar Pei - The "Pal" Trophy
988 Best Shar Pei - Non-Sporting Dog Club of Victoria Sash

SHETLAND SHEEPDOGS

989 Puppy Dog - Shetland Sheepdog Club of Victoria Trophy
990 Junior Dog - Shetland Sheepdog Club of Victoria Trophy
991 Intermediate Dog - Skyforest Kennels Sash
992 Intermediate Dog - Shetland Sheepdog Club of Victoria Trophy
993 Open Dog - Shetland Sheepdog Club of Victoria Trophy
994 Reserve Dog - Aust. & N.Z. Ch. Nigma Au Revoir Sash donated by R. Smith
995 Puppy Bitch - Shetland Sheepdog Club of Victoria Trophy
996 Junior Bitch - Shetland Sheepdog Club of Victoria Trophy
997 Intermediate Bitch - Shetland Sheepdog Club of Victoria Trophy
998 Open Bitch - Shetland Sheepdog Club of Victoria Trophy
999 Reserve Bitch - R. & P. Smith Tullagale Sash
1000 Best Shetland Sheepdog - Shetland Sheepdog Club of Victoria Sash
1001 Best Shetland Sheepdog - The "Pal" Trophy
1002 Best Runner up Shetland Sheepdog - Shetland Sheepdog Club of Victoria Sash

SHIBA INU

1003 Best Shiba Inu - The "Pal" Trophy
1004 Best Shiba Inu - Utility Dog Club of Victoria Medallion

SHIH TZUS

1005 Best Shih Tzu - The "Pal" Trophy
1006 Best Shih Tzu - Mudan Kennels Trophy

SIBERIAN HUSKIES

1007 Best Siberian Husky - Siberian Husky Club of Victoria Sash
1008 Best Siberian Husky - The "Pal" Trophy
1009 Best Siberian Husky - Utility Dog Club of Victoria Medallion

SKYE TERRIERS

1010 Puppy Dog - In memory of Barry Trowsdale Sash
1011 Junior Dog - Mackay Family Sash
1012 Intermediate Dog - Skymanor Kennels Sash
1013 Open Dog - Skye Terrier Admirers of Victoria Sash
1014 Puppy Bitch - In memory of Mrs. Betty Greaves Sash
1015 Junior Bitch - Skybrae Kennels Sash
1016 Intermediate Bitch - Mrs. Owen Clark Sash
1017 Open Bitch - Skye Terrier Admirers of Victoria Sash
1018 Best Skye Terrier - Santlin Kennels Rosette
1019 Best Skye Terrier - Santlin Kennels Trophy
1020 Best Skye Terrier - The "Pal" Trophy
1021 Best Runner up Skye Terrier - Eljepa Kennels Rosette
1022 Best Runner up Skye Terrier - Eljepa Kennels Trophy

SOFT COATED WHEATEN TERRIERS

1023 Best Soft Coated Wheaten Terrier - The "Pal" Trophy

STAFFORDSHIRE BULL TERRIERS

1024 Puppy Dog - L. Szirer Sash
1025 Junior Dog - S. Lynch Sash
1026 Intermediate Dog - A. Schwartzneiger Sash
1027 Open Dog - P.L. & G.J. Bye Sash
1028 Best Dog - Staffordshire Bull Terrier Club of Victoria Sash
1029 Puppy Bitch - A. Baxter Sash
1030 Junior Bitch - S. & J. Rosevear Sash
1031 Intermediate Bitch - M. Pedler Sash
1032 Open Bitch - J. Townsend Sash
1033 Best Bitch - Staffordshire Bull Terrier Club of Victoria Sash
1034 Best Staffordshire Bull Terrier - The "Pal" Trophy

STUMPY TAIL CATTLE DOGS

1036 Best Stumpy Tail Cattle Dog - The "Pal" Trophy
1037 Best Runner up Stumpy Tail Cattle Dog - Working Dog Club of Victoria Sash

ST.BERNARDS

912 Puppy Dog - St. Bernard Club of Victoria Sash
913 Best Dog - St. Bernard Club of Victoria Sash
914 Puppy Bitch - St. Bernard Club of Victoria Sash
915 Best Bitch - St. Bernard club of Victoria Sash
916 Best St.Bernard - The "Pal" Trophy
917 Best St.Bernard - Utility Dog Club of Victoria Medallion

SUSSEX SPANIELS

1035 Best Sussex Spaniel - The "Pal" Trophy

SWEDISH VALLHUND

1038 Best Swedish Vallhund - The "Pal" Trophy
1039 Best Runner up Swedish Vallhund - Working Dog Club of Victoria Sash

TIBETAN MASTIFFS

1040 Best Tibetan Mastiff - The "Pal" Trophy
1041 Best Tibetan Mastiff - Utility Dog Club of Victoria Medallion

TIBETAN SPANIELS

1042 Best Tibetan Spaniel - The "Pal" Trophy

TIBETAN TERRIERS

1043 Best Tibetan Terrier - Non-Sporting Dog Club of Victoria Sash
1044 Best Tibetan Terrier - The "Pal" Trophy

WEIMARANERS

1045 Puppy Dog - Weimaraner Club of Victoria Sash
1046 Junior Dog - Weimaraner Club of Victoria Sash
1047 Intermediate Dog - Weimaraner Club of Victoria Sash
1048 Open Dog - Weimaraner Club of Victoria Sash
1049 Puppy Bitch - Weimaraner Club of Victoria Sash
1050 Junior Bitch - Weimaraner Club of Victoria Sash
1051 Intermediate Bitch - Weimaraner Club of Victoria Sash
1052 Open Bitch - Weimaraner Club of Victoria Sash
1053 Best Weimaraner - Weimaraner Club of Victoria Trophy
1054 Best Weimaraner - Weimaraner Club of Victoria Sash
1055 Best Weimaraner - The "Pal" Trophy
1056 Best Runner up Weimaraner - Weimaraner Club of Victoria Sash
1057 Best Runner up Weimaraner - Weimaraner Club of Victoria Trophy

WELSH CORGIS (CARDIGAN)

1058 Best Dog - Welsh Corgi Club of Victoria Sash
1059 Best Bitch - Welsh Corgi Club of Victoria Sash
1060 Best Welsh Corgi (Cardigan) - The "Pal" Trophy

WELSH CORGIS (PEMBROKE)

1061 Best Dog - Welsh Corgi Club of Victoria Sash
1062 Best Bitch - Welsh Corgi Club of Victoria Sash
1063 Best Welsh Corgi (Pembroke) - The "Pal" Trophy

WELSH SPRINGER SPANIELS

1064 Best Welsh Springer Spaniel - The "Pal" Trophy

WELSH TERRIERS

1065 Best Welsh Terrier - The "Pal" Trophy

WEST HIGHLAND WHITE TERRIERS

1066 Best West Highland White Terrier - The "Pal" Trophy
1067 Best West Highland White Terrier - West Highland White Terrier Club of Victoria Sash
1068 Best Runner up West Highland White Terrier - West Highland White Terrier Club of Victoria Sash

WHIPPETS

1069 Puppy Dog - Whippet Club of Victoria "Dot Steward" Memorial Sash
1070 Junior Dog - Whippet Club of Victoria "Dot Stewart" Memorial Sash

1071 Intermediate Dog - Whippet Club of Victoria "Dot Stewart" Memorial Sash
1072 Open Dog - Whippet Club of Victoria "Dot Stewart" Memorial Sash
1073 Puppy Bitch - Whippet Club of Victoria "Dot Stewart" Memorial Sash
1074 Junior Bitch - Whippet Club of Victoria "Dot Stewart" Memorial Sash
1075 Intermediate Bitch - Whippet Club of Victoria "Dot Stewart" Memorial Sash
1076 Open Bitch - Whippet Club of Victoria "Dot Stewart" Memorial Sash
1077 Best Whippet - The "Pal" Trophy
1078 Best Whippet - Mrs. J. Kinsman Mrs. D.A. Stewart Memorial Trophy

YORKSHIRE TERRIERS

1079 Puppy Dog - Trophy
1080 Junior Dog - Trophy
1081 Intermediate Dog - Trophy
1082 Open Dog - Trophy
1083 Best Dog - Yorkshire Terrier Club of Victoria Sash
1084 Puppy Bitch - Trophy
1085 Junior Bitch - Trophy
1086 Intermediate Bitch - Trophy
1087 Open Bitch - Trophy
1088 Best Bitch - Yorkshire Terrier Club of Victoria Sash
1089 Best Yorkshire Terrier - Yorkshire Terrier Club of Victoria Sash
1090 Best Yorkshire Terrier - The "Pal" Trophy

Whilst every effort is made to ensure the information contained in this catalogue is correct, the R.A.S.V. accepts no responsibility for any errors or omissions of detail.

The Royal Melbourne Show

20th – 30th September, 1990

ACKNOWLEDGEMENT

The Society gratefully acknowledges the generosity of:—

Uncle Bens of Australia
Manufacturers of PAL

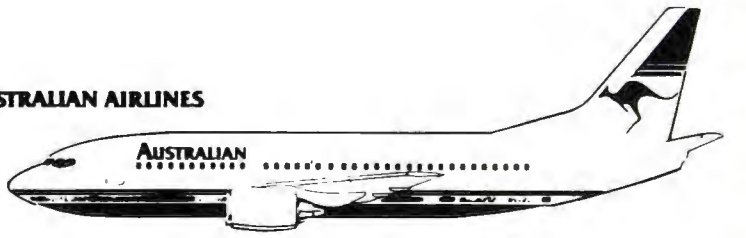

Bayer

® Drontal is a trademark of Bayer A G Leverkusen, Germany

Vetcare The Vets' own brand.

CONTINENTAL AIRLINES

S TRAVEL *Showgrounds Travel*

PURE BREEDS DOG SHOP
(INCORPORATED IN VICTORIA)
'EVERYTHING FOR THE SHOW DOG'

N·A·T·U·R·O·P·E·T

HYDROBATHS & DRYERS
PROUDLY MADE IN AUSTRALIA

For their Sponsorship of the 1990 ROYAL MELBOURNE SHOW

FEDERATION
INSURANCE

FEDERATION Insurance are delighted to be associated with the Royal Agricultural Society of Victoria.

For many years we have supported the rural community and endeavoured to provide the best insurance cover for the best value.

FEDERATION Farm Pack: All risks covered in one package, due on the one day.

The new FEDERATION Farm Pack exemplifies our determination to provide a product that satisfies the needs of the client.

For more information, call us now on any of the numbers below.

MELBOURNE
436 St Kilda Rd
Phone
(03) 869 9555

GEELONG
211 Malop St
Phone
(052) 21 8766

MILDURA
1/66-68 Lime Ave
Phone
(050) 21 1488

MOE
46 Haigh St
Phone
(051) 27 8157

SHEPPARTON
314 Wyndham St
Phone
(058) 21 4533

LAUNCESTON
49 Elizabeth St
Phone
(003) 31 5022

BENDIGO
1/358 Hargreaves St
Phone
(054) 43 5522

BALLARAT
24 Sturt St
Phone
(053) 31 1611

FEDFARM 6/7/90

AFFENPINSCHERS

Class 3 — Puppy Dog

No Entry

Class 4 — Junior Dog

No Entry

Class 5 — Intermediate Dog

No Entry

Class 11 — Open Dog

No Entry

Class 3A — Puppy Bitch

No Entry

Class 4A — Junior Bitch

No Entry

Class 5A — Intermediate Bitch

No Entry

Class 11A — Open Bitch

No Entry

AFGHAN HOUNDS

Class 3 — Puppy Dog

1 1 **Alaqadar Kennels:** JALALABAD INITIATOR (N) 1100059, 3.10.89, Bred By B H & Mrs M L Muir, S. Ch. Calahorra In Suede (N) 880299 : D. Ashihna Miss Behave At Anjalou §06! (Imp.U.K) H1548801

E 2 **Carter Ms N:** CALAHORRA HOW ABOUT THAT (N) 1092166, 3.11.89, Bred By S A & Mrs W Slatyer, S. Calahorra Flight Deck (N) 984703 : D. Ch. Calahorra Ophelia (N) 633244

3 3 **Mr & Mrs G B Green:** SAFDAR BASIC TRADITION (V) 1117052, 11.1.90, Bred By S E Marsh, S. Ch. Riak Icarus (V) 96249 : D. Ch. Kudara Nahrimah Khan (C) 700148

4 **Jacosta Kennels:** KYUSHU AUSSIE RAIDER (N) 1113161, 16.2.90, Bred By Miss C L Kelly, S. Jacosta Nite Timeraider (V) 262417 : D. Kyushu Onemore Time (N) 933038

2 5 **Lobato Mrs J:** JALALABAD MISCHIEVOUS (N) 1100055, 3.10.89, Bred By B H & Mrs M L Muir, S. Ch. Calahorra In Suede (N) 880299 : D. Ashihna Miss Behave At Anjalou §06! (Imp.U.K) H1548801

6 **Roche D J:** FERMOY FACE THE MUSIC (S) 208518, 22.10.89, Bred By D J Roche, S. Coastwind Orca (Imp.USA) Hd426748 : D. Fermoy Blujon (S) 152528

Class 4 — Junior Dog

F 7 **Azara Kennels:** DZUM FLYING COLOURS (V) 1061502, 6.6.89, Bred By P C & K E Frost, S. Coastwind Orca (Imp.USA) Hd426748 : D. Ch. Doyen Chamaeleon (N) 678739

8 **Faint A & C:** TAHKIRA LUCIFER (S) 203895, 5.5.89, Bred By Mrs B Fergason, S. Coastwind Orca (Imp.USA) Hd426748 : D. Ch. Tahkira Made In Heaven (S) 181341

1 9 **Ferguson Mrs B:** TAHKIRA HAZY SHADES (S) 203893, 5.5.89, Bred By Mrs B Ferguson, S. Coastwind Orca (Imp.USA) Hd426748 : D. Ch. Tahkira Made In Heaven (S) 181341

2 10 **Ferguson Mrs B R:** TAHKIRA TANAMERA (S) 203891, 5.5.89, Bred By Mrs B Ferguson, S. Coastwind Orca (Imp.USA) Hd426748 : D. Ch. Tahkira Made In Heaven (S) 181341

3 11 **Frost P C & K E:** DZUM IM A KING BEE (V) 1061500, 6.6.89, Bred By P C & K E Frost, S. Coastwind Orca (Imp.USA) Hd426748 : D. Ch. Doyen Chamaeleon (N) 678739

12 **Hamilton Mr & Mrs C:** KJAVU BILLY IDOL (V) 286465, 30.4.89, Bred By Mr & Mrs C Hamilton, S. Ch. Pierhelo Rough Ntough (V) 114667 : D. Ch. Kjavu Peta Cottontail (V) 80518

13 **Heider Miss A:** AMBERSHAH READEM NWEEP (V) 1056799, 17.5.89, Bred By Miss A Heider, S. Ch. Rajmal Solos Sorcerer (Q) 612709 : D. Ch. Motif Inestimable (V) 152753

Class 5 — Intermediate Dog

2 14 **Ashton Mr D & Mrs D Bray:** XENOPHO SHADOW MAN (N) 983275, 14.2.88, Bred By Mrs N Carter, S. Ch. Kelzarki Blue Spruce (N) 880775 : D. Ch. Xenopho Hey Louise (N) 610366

15 **Baillie Mrs S:** MALISCO STOP THEPRESS (V) 259049, 9.3.88, Bred By Mrs D E & Miss L J Grubb, S. Ch. Shaaltarah In Thegroove (V) 181358 : D. Ch. Malisco Ebony Witch (V) 63359

16 **Barras Mrs M:** JACOSTA DESIGN AGENES (V) 281229, 2.1.89, Bred By Jacosta Kennels, S. Ch. Camri's Rebel Raider (Imp.USA) Hd281135 : D. Ch. Jacosta Nite Reflecton (V) 169150

17 **Bloomfield Mrs D:** LANICHE QUAY LARGO (V) 252407, 3.1.88, Bred By Mrs D Bloomfield, S. Jacosta Blu Silks (V) 175989 : D. N.Z. Ch. Zarya Of Badshah (Imp.N.Z) 11622-1976

18 **Corker Miss D:** ALGEDI ZANZIBAH (V) 261284, 20.4.88, Bred By Algedi Kennels, S. Ch. Camri's Rebel Raider (Imp.USA) Hd281135 : D. Ch. Algedi Knight Magic (V) 163846

19 **Graham Mrs C M:** ALGEDI ZEPPELIN (V) 261283, 20.4.88, Bred By Algedi Kennels, S. Ch. Camri's Rebel Raider (Imp.USA) Hd281135 : D. Ch. Algedi Knight Magic (V) 163846

20 **Hayden Miss M B:** CALAHORRA BANK ROLL (N) 1033164, 10.12.88, Bred By S A & Mrs W Slatyer, S. Calahorra Pound Sterling (N) 938131 : D. Ch. Calahorra Tortoishell (N) 590345

Res. 1 21 **Janonis Mr & Mrs J & J:** TRANSWIND BLACK PRESIDIO (V) 266519, 23.4.88, Bred By Miss I E Caird, S. Calahorra Steel Wings (N) 909001 : D. Ch. Transwind El Charisse (S) 148095

E 22 **Keating Mrs L:** JACOSTA JAGGED EDGE (V) 262415, 22.2.88, Bred By Jacosta Kennels, S. Ch. Camri's Rebel Raider (Imp.USA) Hd281135 : D. Ch. Jacosta Nite Moves (V) 169152

23 **Marsh Mrs B:** HADJIBAH BRONZE WARRIOR (V) 246567, 3.10.87, Bred By Mrs B Marsh, S. N.Z. & Ch. Alaqadar Faulosophy (V) 69936 : D. Hadjibah Desert Mirage (V) 144104

3 24 **Marsh Mrs B:** HADJIBAH MIDNITE WARRIOR (V) 246566, 3.10.87, Bred By Mrs B Marsh, S. N.Z. & Ch. Alaqadar Faulosophy (V) 69936 : D. Hadjibah Desert Mirage (V) 144104

AFGHAN HOUNDS

Class 11 — Open Dog

25 **Ashton Mr D & Mrs D Bray:** CH. FURBARI CHIRIQUANO (N) 623829, 12.6.81, Bred By Furbari Kennels, S. Ch. Quom Starspangldbanner (N) 334510 : D. Ch. Furbari Bas Zanus (N) 338848

26 **Avagana Kennels:** DZUM WHITE KNIGHT (V) 211598, 28.5.86, Bred By P C & K E Frost, S. Ch. Thaons Bladerunner (Imp.USA) Hd182555 : D. Ch. Doyen Chamaeleon (N) 678739

27 **Barter Mr R & Mrs G May:** CH. TAEJAAN THFLAMINGO KID (N) 864064, 15.3.86, Bred By Mrs N J Rule Steele, S. Ch. Kyushu Watagate Affair (N) 364432 : D. Taejaan Keepn Thfaith (N) 788159

28 **Cousins Mrs E A:** CH. PIERHELO PINA COLADA (V) 114668, 9.8.82, Bred By Pierhelo Kennels, S. Ch. Kabiks Limelite Of Aries (Imp.USA) Hc622857 : D. Ch. Pierhelo Mopet Popette (V) 19702

3 29 **Douglas W:** CH. GHURIAN BACK INBLACK (N) 932761, 10.4.87, Bred By Mrs P Lawes & Miss P Berger, S. Ch. Kabiks The Candidate (Imp.USA) Hd178040 : D. Coastwind Narcissus (Imp.USA) Hc863914

2. 30 **Ferguson Mrs B:** CH. TAHKIRA TITIAN (S) 181337, 2.3.86, Bred By Mrs B Ferguson, S. Ch. Khandhu Laser Litefoot (V) 521504 : D. Ch. Tahkira Love Me Madly (S) 118859

31 **Grubb Mrs D E & Mst S J:** CH. SHAALTARAH IN THEGROOVE (V) 181358, 25.5.85, Bred By Mrs L O Schelling, S. Ch. Shaaltarah Cukaracha (V) 54926 : D. Ch. Shaaltarah Devls Dzire (V) 95724

32 **Hamilton Mr & Mrs C:** CH. KJAVU EDDIE RABBIT (V) 80515, 15.4.81, Bred By Mr & Mrs C Hamilton, S. Ch. Dzum Freddy Freeloader (S) 94029 : D. Ch. Xilone Abu Amesha (V) 132V75

BoB. 33 **Hutchings K & K:** CH. SULIMAN SILVER SHADOW (S) 188396, 6.3.87, Bred By K & K Hutchings, S. Ch. Tahkira Ali Sahib (S) 148757 : D. Tahkira Tabu (S) 119946

Ch 1 34 **Jacosta Kennels:** CH. CAMRI REBEL RAIDER (IMP.USA) HD281135, 4.5.84, Bred By L Collet,Richards,Baker, S. Am. Ch. Camris Black And Tan Rebelion (USA) Hc440440 : D. Saharas Soft Touch Of Camri (USA) Hc191693

5 35 **Janonis Mr & Mrs J & J:** CALAHORRA STEEL WINGS (N) 909001, 5.11.86, Bred By S A & Mrs W Slatyer, S. Ch. American Eagle Calahorra (Imp U.S.A) Hc937390 : D. Ch. Calahorra Tapestry (N) 590346

36 **Kramer Miss J:** CH. AESIR DODGE DESOTO (V) 194575, 24.11.85, Bred By Mrs L Mizzi, S. Ch. Kabiks The Candidate (Imp.USA) Hd178040 : D. Ch. Aesir Poltergeist (V) 66419

37 **Marsh S E & Mrs K Green:** CH. DOYEN YEOMAN OTHEGUARD (N) 866023, 21.3.86, Bred By P Bennett & E Thomas, S. Ch. Calahorra King Canute (N) 788077 : D. Karnak Cassia (Imp.U.K) H6567507

~~38~~ **Mc Lennan Miss H:** AGAH MASTER BLASTER (V) 205222, 19.2.86, Bred By Miss H Mc Lennan, S. Ch. Shaaltarah Cukaracha (V) 54926 : D. Calahorra Purim (N) 430149

39 **Pierhelo Kennels:** CH. PIERHELO ROUGH NTOUGH (V) 114667, 9.8.82, Bred By Pierhelo Kennels, S. Ch. Kabiks Limelite Of Aries (Imp.USA) Hc622857 : D. Ch. Pierhelo Mopet Popette (V) 19702

40 **Pushtan Kennels:** PUSHTAN DON QUIXOTE (V) 230897, 8.3.87, Bred By Mrs M Travers, S. Ch. Doyen Venaticum (N) 678738 : D. Alaqadar Lolita (V) 62993

41 **Redgwell Mr & Mrs C:** CALAHORRA JACKPOT (N) 938128, 21.5.87, Bred By S A & Mrs W Slatyer, S. Ch. & Eng. Ch. Sharazah Night Gambler (Imp.U.K) 0839Bt : D. Ch. Calahorra Rowena (N) 513874

~~42~~ **Roche D:** CH. COASTWIND JUBILAN BATMAN (IMP.USA) HD330634, 3.10.84, Bred By J Bloom & Coastwind Knls, S. Am. Ch. Coastwind Jubilan Osiris (USA) Hd092132 : D. Fermoy Holy Pilgrim (USA) Hd001251

4. 43 **Rogers A J:** CH. TAHKIRA THE CARDINAL (S) 168448, 2.5.84, Bred By Mr, Mrs & Miss Jentsch, S. Ch. Kyushu Watagate Affair (N) 364432 : D. Ch. Tahkira Love Me Madly (S) 118859

44 **Talkabout Kennels:** MIKSHAR SCARAMOUCHE (N) 913018, 14.1.87, Bred By Mrs J A O Donnell, S. Ch. Kabiks The Candidate (Imp.USA) Hd178040 : D. Ch. Kelzarki Pizazze (N) 640487

Class 3A — Puppy Bitch

2 45 **Ashton Mr D & Mrs D Bray:** TAEJON AINT MISBEHAVING (N) 1112611, 1.1.90, Bred By P & Mrs L Britza, S. Ch. Furbari Chiriquano (N) 623829 : D. Taejon Misty Moonlite (N) 847361

3 46 **Kareeme Knls & Alaqadar Knls:** JALALABAD INDISPUTABLE (N) 1100060, 3.10.89, Bred By B H & Mrs M L Muir, S. Ch. Calahorra In Suede (N) 880299 : D. Ashihna Miss Behave At Anjalou §06! (Imp.U.K) H1548801

1 47 **Marsh Mr S E:** SAFDAR BACKTO BASICS (V) 1117050, 11.1.90, Bred By Mr S E Marsh, S. Ch. Riak Icarus (V) 96249 : D. Ch. Kudara Nahrimah Khan (C) 700148

Class 4A — Junior Bitch

3 48 **Barter Mr R:** JACOSTA FORYOUR EYESONLY (V) 1082823, 18.9.89, Bred By Jacosta Kennels, S. Ch. Camri Rebel Raider (Imp.USA) Hd281135 : D. Ch. Jacosta Sand Ncinders (V) 191580

~~49~~ **Elshamara Kennels:** TALKABOUT SHOW STOPPA (V) 286321, 16.5.89, Bred By Talkabout Kennels, S. Ch. Mikshar Scaramouche (N) 913018 : D. Ch. Jacosta Tallahasse (N) 715860

~~50~~ **Faint A & C:** TAHKIRA BUBBLING OVER (S) 203886, 5.5.89, Bred By Mrs B Fergason, S. Coastwind Orca (Imp.USA) Hd426748 : D. Ch. Tahkira Made In Heaven (S) 181341

1 51 **Faint C & B Fergason:** TAHKIRA TIGERTALK (S) 203888, 5.5.89, Bred By Mrs B Fergason, S. Coastwind Orca (Imp.USA) Hd426748 : D. Ch. Tahkira Made In Heaven (S) 181341

2 52 **Hutchings K & K:** TAHKIRA WILD HONEY (S) 203887, 5.5.89, Bred By B Ferguson, S. Coastwind Orca (Imp.USA) Hd426748 : D. Ch. Tahkira Made In Heaven (S) 181341

53 **Lock W:** AMBERSHAH EASTERN JEWEL (V) 1056806, 17.5.89, Bred By Miss A Heider, S. Ch. Rajmal Solos Sorcerer (Q) 612709 : D. Ch. Motif Inestimable (V) 152753

54 **Read Mrs B D:** AMBERSHAH UPTOWN GIRL (V) 1056805, 17.5.89, Bred By Miss A Heider, S. Ch. Rajmal Solos Sorcerer (Q) 612709 : D. Ch. Motif Inestimable (V) 152753

~~55~~ **Roche D:** FERMOY AIRS AND GRACES (S) 204185, 4.5.89, Bred By D Roche, S. Ch. Coastwind Jubilan Batman (Imp.USA) Hd330634 : D. Fermoy San Anita (S) 163588

~~56~~ **Roche D:** FERMOY GRACE AND FAVOUR (S) 204188, 4.5.89, Bred By D Roche, S. Ch. Coastwind Jubilan Batman (Imp.USA) Hd330634 : D. Fermoy San Anita (S) 163588

E 57 **Talkabout Kennels:** TALKABOUT LAST NIGHT (V) 286320, 16.5.89, Bred By Talkabout Kennels, S. Ch. Mikshar Scaramouche (N) 913018 : D. Ch. Jacosta Tallahasse (N) 715860

~~58~~ **Talkabout Kennels:** TALKABOUT SPECIAL RECIPE (V) 286322, 16.5.89, Bred By Talkabout Kennels, S. Ch. Mikshar Scaramouche (N) 913018 : D. Ch. Jacosta Tallahasse (N) 715860

Class 5A — Intermediate Bitch

~~59~~ **Adraskan Kennels:** KAZAH YENTL (N) 1006946, 24.7.88, Bred By Mrs M Howitt, S. Eng. & Ch. Sharazah Night Gambler (Imp.U.K) 0839Bt : D. Kazah laisha (N) 878030

60 **Algedi Kennels:** DANSN BLACK ROSE (V) 267682, 1.8.88, Bred By W N Douglas, S. N.Z. & Ch. Alaqadar Faulosophy (V) 69936 : D. Ch. Algedi Kophellia (V) 98707

61 **Bloomfield Mrs D:** LANICHE LAST TANGO (V) 252405, 3.1.88, Bred By Mrs D Bloomfield, S. Jacosta Blu Silks (V) 175989 : D. N.Z. Ch. Zarya Of Badshah (Imp.N.Z) 11622-1976

~~62~~ **Grubb Mrs D E & Miss L J:** MALISCO DOUBLE INFINITIVE (V) 272441, 25.9.88, Bred By Mrs D E & Miss L J Grubb, S. Ch. Shaaltarah In Thegroove (V) 181358 : D. Malisco Mystic Witch (V) 63361

~~63~~ **Grubb Mrs D E & Miss L J:** MALISCO DOUBLE EDITION (V) 272438, 25.9.88, Bred By Mrs D E & Miss L J Grubb, S. Ch. Shaaltarah In Thegroove (V) 181358 : D. Malisco Mystic Witch (V) 63361

64 **Hamilton Mr & Mrs C:** KJAVU KYLIE MOLE (V) 265244, 16.6.88, Bred By Mr & Mrs C Hamilton, S. Ch. Pierhelo Rough Ntough (V) 114667 : D. Ch. Dzum Dizzy Dora (S) 137909

71. Transferred from 5A. 1

Making Your Dream Holidays - Continental Airlines

AIREDALE TERRIERS

3 65 **Hayden M & J Nickless:** RHYDAUR TURN TO STONE (S) 198266, 30.7.88, Bred By Rhydaur Kennels, S. Calahorra Diocletian (N) 844252 : D. Calahorra Eyrie (N) 791339

1 66 **Jacosta Kennels:** JACOSTA TANAMARA (V) 281226, 2.1.89, Bred By Jacosta Kennels, S. Ch. Camri's Rebel Raider (Imp.USA) Hd281135 : D. Ch. Jacosta Nite Reflecton (V) 169150

E 67 **Janonis Mr & Mrs J & J:** CH. TRANSWIND DIVINE MADNESS (V) 266520, 23.4.88, Bred By Miss I E Caird, S. Calahorra Steel Wings (N) 909001 : D. Ch. Transwind El Charisse (S) 148095

68 **Liddiard Miss K A:** KJAVU TIZZY LIZZIE (V) 265245, 16.6.88, Bred By Mr & Mrs C Hamilton, S. Ch. Pierhelo Rough Ntough (V) 114667 : D. Ch. Dzum Dizzy Dora (S) 137909

2 69 **Murphy Mr & Mrs B & K:** ALGEDI ZANNIAH (V) 261288, 20.4.88, Bred By Algedi Kennels, S. Ch. Camri's Rebel Raider (Imp.USA) Hd281135 : D. Ch. Algedi Knight Magic (V) 163846

70 **Pierhelo Kennels:** PIERHELO DAZOWINE NROSES (V) 286308, 13.2.89, Bred By Pierhelo Kennels, S. Ch. Pierhelo Rough Ntough (V) 114667 : D. Ch. Pierhelo Tia Maria (V) 114670

71 **Webster Mrs S:** MOTIF NULLI SECUNDUS (V) 259360, 25.3.88, Bred By Mrs S Webster, S. Ch. Shaaltarah Cukaracha (V) 54926 : D. Ch. Motif Pushtiku (V) 128915

T/F to Class 5.

Class 11A — Open Bitch

72 **Adraskan Kennels:** CH. PHARIDA OF KAZAH (IMP.N.Z) 13212-1987, 29.9.87, Bred By Mrs M Howitt, S. Eng. & Ch. Sharazah Night Gambler (U.K) 0839Bt : D. Kazah Valenzia (N) 493032

73 **Algedi Kennels:** CH. ALGEDI KAMEILE (V) 178455, 18.5.85, Bred By Algedi Kennels, S. N.Z. & Ch. Alaqadar Faulosophy (V) 69936 : D. Ch. Algedi Kat Ballou (V) 2641

74 **Barras Mrs M:** CH. ACAIZA CAPRICCIOSO (T) 3T84/2289, 29.10.84, Bred By P & J Hargraves, S. Ch. Shaaltarah Cukaracha (V) 52947 : D. Acaiza Liza Withazee (T) 15T79/985

75 **Chapman Mr & Mrs K:** CH. ADHARA ALA SHAN (V) 161252, 4.8.84, Bred By Mrs D Edwards, S. Crownhill Desert Sun (V) 101V74 /1 : D. Ch. Jordaan Chavva (V) 56V75 /1

76 **Elshamara Kennels:** CH. ELSHAMARA HERMIONE (V) 169065, 16.12.84, Bred By Elshamara Kennels, S. Jallal Jumala (Q) 615674 : D. Hammurabi Chellwyn (Q) 491399

2 Res. 77 **Faint A & C:** CH. TAHKIRA HELLS ANGEL (S) 181340, 2.3.86, Bred By Mrs B Fergason, S. Ch. Khandhu Laser Litefoot (Q) 521504 : D. Ch. Tahkira Love Me Madly (S) 118859

78 **Faint A & C:** CH. TAHKIRA HOT GOSSIP (S) 181336, 2.3.86, Bred By Mrs B Fergason, S. Ch. Khandhu Laser Litefoot (Q) 521504 : D. Ch. Tahkira Love Me Madly (S) 118859

3 79 **Ferguson Mrs B:** CH. TAHKIRA MADE IN HEAVEN (S) 181341, 2.3.86, Bred By Mrs B Ferguson, S. Ch. Khandhu Laser Litefoot (Q) 521504 : D. Ch. Tahkira Love Me Madly (S) 118859

1 Ch R/up. 80 **Frost P C & K E:** CH. DZUM HAYZI FANTAYZEE (V) 208474, 22.4.86, Bred By P C & K E Frost, S. Dzum Herbie Hotdog (S) 127091 : D. Ch. Dzum Potty Bonkers (S) 137910

81 **Frost P C & K E:** DZUM HOTCH POTCH (V) 211602, 28.5.86, Bred By P C & K E Frost, S. Ch. Thaons Bladerunner (Imp.USA) Hd182555 : D. Ch. Doyen Chamaeleon (N) 678739

82 **Hutchings K & K:** SULIMAN BLACK BEAUTY (S) 188395, 6.3.87, Bred By K & K Hutchings, S. Ch. Tahkira Ali Sahib (S) 148757 : D. Tahkira Tabu (S) 119946

83 **Mc Lennan Miss H:** AGAH TEE KAYOH (V) 205223, 19.2.86, Bred By Miss H Mc Lennan, S. Ch. Shaaltarah Cukaracha (V) 54926 : D. Calahorra Purim (N) 430149

84 **Mizzi Mrs L:** AESIR STUDEBAKER HAWK (V) 194573, 24.11.85, Bred By Mrs L Mizzi, S. Ch. Kabiks The Candidate (Imp.USA) Hd178040 : D. Ch. Aesir Poltergeist (V) 66419

85 **Mizzi Mrs L:** AESIR ZENAMBRIA (V) 133698, 15.6.83, Bred By Mrs L Mizzi, S. Ch. Aesir Potpourri (V) 66414 : D. Aesir Circe (V) 19V76

4 86 **Murphy Mr & Mrs B & K:** CH. ALGEDI KNIGHT FANTASY (V) 163845, 19.9.84, Bred By Algedi Kennels, S. Ch. Hurardae Sundance Kid (N) 472635 : D. Ch. Algedi Kat Ballou (V) 2641

5 87 **Pierhelo Kennels:** CH. PIERHELO TIA MARIA (V) 114670, 9.8.82, Bred By Pierhelo Kennels, S. Ch. Kabiks Limelite Of Aries (Imp.USA) Hc622857 : D. Ch. Pierhelo Mopet Popette (V) 19702

88 **Pushtan Kennels:** PUSHTAN KITRI (V) 230899, 8.3.87, Bred By Mrs M Travers, S. Ch. Doyen Venaticum (N) 678738 : D. Alaqadar Lolita (V) 62993

89 **Pushtan Kennels:** PUSHTAN LADY DULCINEA (V) 230898, 8.3.87, Bred By Mrs M Travers, S. Ch. Doyen Venaticum (N) 678738 : D. Alaqadar Lolita (V) 62993

90 **Pushtan Kennels:** PUSHTAN STREET DANCER (V) 230900, 8.3.87, Bred By Mrs M Travers, S. Ch. Doyen Venaticum (N) 678738 : D. Alaqadar Lolita (V) 62993

91 **Read Mrs B D:** KRISHALE SILVER DAWN (V) 140366, 13.11.83, Bred By Mr & Mrs G L Stead, S. Shaaltarah Body Nsoul (V) 8V77 : D. Krishale She Moves (V) 11V77

92 **Sabo Mr & Mrs C L:** CH. SHAALTARAH IN THESPRING (V) 181361, 25.5.85, Bred By Mrs L O Schelling, S. Ch. Shaaltarah Cukaracha (V) 54926 : D. Ch. Shaaltarah Devls Dzire (V) 95724

AIREDALE TERRIERS

Class 3 — Puppy Dog

2 93 **Blake-Uren Ms M:** OLDIRON ROCKY MOUNTN HI (V) 1113236, 6.3.90, Bred By Mr & Mrs R Sorraghan, S. Ch. Oldiron Highpoint (V) 21247 : D. Oldiron Tartan Tnt (V) 228076

94 **Hatton P & Mrs J:** BUSHVELDT BAD NEWS (V) 1110616, 1.3.90, Bred By P & Mrs J Hatton, S. Ch. Tjuringa Indiana Jones (V) 251221 : D. Ch. Bushveldt Brass Bullet (V) 210283

3 95 **Keszeg Mrs V T:** BELLTIRNA VALENTINO (V) 1103517, 14.2.90, Bred By K & I Campbell, S. Oldiron Yank Tank Tartan (V) 273586 : D. Ch. Belltirna Cuten Pretty (V) 225936

1 96 **Larnook Kennels:** LARNOOK KRAKATOA (V) 1108939, 14.1.90, Bred By Larnook Kennels, S. Ch. Larnook Chopsticks (V) 127882 : D. Ch. Larnook Flamingo Flame (V) 192466

97 **Strongfort Kennels:** STRONGFORT SPORUS (N) 1094132, 20.10.89, Bred By Strongfort Kennels, S. Ch. Durrant Hi Flyer 13! (Imp.U.K) K6436108 : D. Ch. Durrant Imeallrite 03! (Imp.U.K) L4205409

Class 4 — Junior Dog

2 98 **Bardoe A F & Mrs P G:** DEVONAIRE COURT JESTER (V) 286298, 4.6.89, Bred By A F & Mrs P G Bardoe, S. N.Z. & Ch. Rangeaire Rambo (V) 207752 : D. Devonaire Zara (V) 225993

99 **Gardner M & A Sorraghan:** OLDIRON EARTHQUAKE (V) 1074413, 1.8.89, Bred By Mr & Mrs R Sorraghan, S. Ch. Oldiron Liquidator (V) 138151 : D. Ch. Oldiron Gday Tartan (V) 228080

100 **Keszeg Mrs V T:** BURFIELD BRAVO OSCAR (Q) 1111674, 19.1.90, Bred By Mrs L Endean, S. Ch. Jaikaire Eros (N) 960314 : D. Ch. Burfield Brandy Crusta (Q) 682734

1 Res 101 **Prentis Ms W E:** INGOT DIRTY DEEDS (V) 1061543, 7.7.89, Bred By Ms W E Prentis, S. Ch. Tjuringa Indiana Jones (V) 251221 : D. Ch. Ingot Filthy Rich (V) 162483

Class 5 — Intermediate Dog

2 102 **Campbell K & I:** BELLTIRNA TALKOF THETOWN (V) 267480, 31.8.88, Bred By K & I Campbell, S. Ch. Durrant Hi Flyer (Imp.U.K) K6436108K : D. Ch. Windview Inkalass (V) 126184

103 **Dale Ms K & A Walsh:** FASTLANE STRONGPERSUADER (V) 277561, 19.12.88, Bred By Mr & Mrs B Lotherington, S. Ch. Fastlane Blazermania (V) 107156 : D. Fastlane Deziner Genes (V) 123766

1 104 **Hatton Mr & Mrs P & Moylarg Knls:** KELLINGTON AUGUST STORM (V) 269514, 22.8.88, Bred By Kellington Kennels, S. Carac Crusader (Imp.U.K) M5203801M : D. Ch. Carac Czarina (Imp.U.K) L3324702L

AIREDALE TERRIERS

105 **James Miss M A:** CH. FOXWOOD MASTER SHOCK (Q) 1007868, 17.7.88, Bred By Mrs B James, S. Oldiron Trueblue Tartan (V) 228073 : D. Ch.& Nz.Ch. Southdale Sassylyne (Imp.N.Z) 12542-1982

Class 11 — Open Dog

106 **Barclay Mr & Mrs D:** CH. YORKPARK MONTGOMERY FITZ (V) 271883, 12.10.88, Bred By Mr & Mrs D Barclay, S. Ch. Ingot Inthe Red (V) 160702 : D. Ch. Oldiron Nosey Parker (V) 112319

107 **Beard P & D:** OLDIRON HANGTHE XPENSE (V) 205546, 20.4.86, Bred By Mr & Mrs R Sorraghan, S. Ch. Oldiron In Fighter (V) 48065 : D. Bonnlae The Cheater (V) 134630

BOB CH 1 108 **Harvey Mr & Mrs R A:** N.Z. & CH. RANGEAIRE RAMBO (V) 207752, 12.6.86, Bred By Mr & Mrs R A Harvey, S. Ch. Rangeaire Rain Storm (V) 110084 : D. Ch. Rangeaire Rrated (V) 117068

109 **Hatton Mr & Mrs P & Moylarg Knls:** CH. MOYLARG MAHURANGI (V) 129054, 5.5.83, Bred By Moylarg Kennels, S. N.Z. & Ch. Loudwell Fife And Drum (Imp.U.K) D193602D5 : D. Bushveldt Vogue (V) 48500

110 **Humphries S:** CH. TJURINGA INDIANA JONES (V) 251221, 27.11.87, Bred By Mr & Mrs K L Lovell, S. Ch. Larnook Chopsticks (V) 127882 : D. Ch. Roseayre Black Magic (S) 156058

3 111 **Kennedy J & P & M Carroll:** INGALOU DIRE STRAITS (V) 213712, 7.8.86, Bred By Mr & Mrs G F Carroll, S. Ch. Ingot Inthe Red (V) 160702 : D. Ch. Oldiron Lioness (V) 82537

2 112 **Lotherington Mr & Mrs B:** CH. FASTLANE GET RHYTHM (V) 277560, 19.12.88, Bred By Mr & Mrs B Lotherington, S. Ch. Fastlane Blazermania (V) 107156 : D. Fastlane Deziner Genes (V) 123766

113 **Sorraghan Mr & Mrs R:** OLDIRON TRUEBLUE TARTAN (V) 228073, 4.2.87, Bred By Mr & Mrs R Sorraghan, S. Ch. Oldiron Highpoint (V) 21247 : D. Am. & Ch. Tartan's Catch A Star (Imp.USA) Ra948547

114 **Sorraghan Mr & Mrs R:** OLDIRON YANK TANK TARTAN (V) 273586, 10.10.88, Bred By Mr & Mrs R Sorraghan, S. N.Z. & Ch. Oldiron Infra Red (V) 48061 : D. Am. & Ch. Tartan's Catch A Star (Imp.USA) Ra948547

115 **Sorraghan R A & Mrs:** CH. COOLANEY CRYN OUTLOUD (N) 853128, 1.1.86, Bred By A R & Mrs E E Walmsley, S. Am. & Ch. Aeriemars Riley (Imp.USA) Ra774177 : D. Coolaney Carragheen (N) 761060

Class 3A — Puppy Bitch

119 **Beard P & D:** OLDIRON TARTAN TALLPOPY (V) 1108567, 4.2.90, Bred By Mr & Mrs R Sorraghan, S. Oldiron Yank Tank Tartan (V) 273586 : D. Am. & Ch. Tartan's Catch A Star (Imp.USA) Ra948547

120 **Blake-Uren Miss C:** OLDIRON ROCK CANDY (V) 1113230, 6.3.90, Bred By Mr & Mrs R Sorraghan, S. Ch. Oldiron Highpoint (V) 21247 : D. Oldiron Tartan Tnt (V) 228076

121 **Bowyer Mrs H:** WYWANDA WICKED WITCH (N) 1105005, 16.1.90, Bred By Mrs C Short, S. Ch. Tjuringa Indiana Jones (V) 251221 : D. Ch. Moylarg Mm (V) 216577

3 122 **Campbell K & I:** BELLTIRNA VIVACIOUS (V) 1103520, 14.2.90, Bred By K & I Campbell, S. Oldiron Yank Tank Tartan (V) 273586 : D. Ch. Belltirna Cuten Pretty (V) 225936

2 123 **Clarke P & Mrs J:** TIROWAI THE RIGHT STUFF (V) 1113269, 30.1.90, Bred By P & Mrs J Clarke, S. Oldiron Yank Tank Tartan (V) 273586 : D. Ch. Tirowai Tuff Stuff (Imp.N.Z) 04580-1987

124 **Hatton P & Mrs J:** BUSHVELDT BAD HABITS (V) 1110615, 1.3.90, Bred By P & Mrs J Hatton, S. Ch. Tjuringa Indiana Jones (V) 251221 : D. Ch. Bushveldt Brass Bullet (V) 210283

125 **Kenworthy Miss S M:** GNIJONG MAHU KUDOS (C) 1132100, 18.3.90, Bred By Miss S M Kenworthy, S. Ch. Moylarg Mahurangi (V) 129054 : D. Ch. Forsvar Kindling (N) C.D. 900910

1 126 **Larnook Kennels:** LARNOOK KISS ME KATE (V) 1108942, 14.1.90, Bred By Larnook Kennels, S. Ch. Larnook Chopsticks (V) 127882 : D. Ch. Larnook Flamingo Flame (V) 192466

127 **Strongfort Kennels:** STRONGFORT S FASHION PAL (N) 1116279, 9.2.90, Bred By Strongfort Kennels, S. Ch. Durrant Hi Flyer 13! (Imp.U.K) K6436108 : D. Ch. Strongfort S Turua (N) 766354

Class 4A — Junior Bitch

2 128 **Carroll Mr & Mrs G F:** INGALOU ITSA RACKET (V) 1097939, 7.12.89, Bred By Mr & Mrs G F Carroll, S. Ch. Moylarg Mahurangi (V) 129054 : D. Ingalou Dressed Tokill (V) 213715

1 129 **Mr W & Mrs A Frank:** INGOT TOTAL ECLIPSE (V) 1066427, 22.7.89, Bred By Ms W E Prentis, S. Backaburk Cold Chisel (V) 204253 : D. Ch. Ingot Onthe Rampage (V) 121580

3 130 **Humphries S M & W E Prentis:** INGOT ILLGOTTEN GAINS (V) 1061540, 7.7.89, Bred By Ms W E Prentis, S. Ch. Tjuringa Indiana Jones (V) 251221 : D. Ch. Ingot Filthy Rich (V) 162483

4 131 **Prentis W & N & B Smith:** INGOT SOUL INTENT (V) 1066426, 22.7.89, Bred By Ms W E Prentis, S. Backaburk Cold Chisel (V) 204253 : D. Ch. Ingot Onthe Rampage (V) 121580

Class 5A — Intermediate Bitch

3 132 **Barclay Mr & Mrs D:** CH. YORKPARK REDHEADED FERGI (V) 271880, 12.10.88, Bred By Mr & Mrs D Barclay, S. Ch. Ingot Inthe Red (V) 160702 : D. Ch. Oldiron Nosey Parker (V) 112319

1 Res 133 **Harvey Mr & Mrs R A:** CH. RANGEAIRE RAGGAMUFFIN (V) 271010, 23.10.88, Bred By Mr & Mrs R A Harvey, S. N.Z. & Ch. Rangeaire Rambo (V) 207752 : D. Ch. Rangeaire Raggtime (V) 172159

134 **Hatton Mr & Mrs P & Moylarg Knls:** KELLINGTON AUGUST LOVE (V) 269518, 22.8.88, Bred By Kellington Kennels, S. Carac Crusader (Imp.U.K) M5203801M : D. Ch. Carac Czarina (Imp.U.K) L3324702L

135 **Keszeg Mrs V T:** LUFTTAL LILAC TIME (N) 1021584, 23.11.88, Bred By M J & Mrs F L Peden, S. Ch. Forsvar Ebony Flash (N) 463891 : D. Belltirna Constellation (V) 225934

2 136 **Martin Mr & Mrs J:** FASTLANE AIRTIGHT ALIBI (V) 277565, 19.12.88, Bred By Mr & Mrs B Lotherington, S. Ch. Fastlane Blazermania (V) 107156 : D. Fastlane Deziner Genes (V) 123766

137 **Sorraghan Mr & Mrs R:** OLDIRON STARFITER TARTAN (V) 273592, 10.10.88, Bred By Mr & Mrs R Sorraghan, S. N.Z. & Ch. Oldiron Infra Red (V) 48061 : D. Am. & Ch. Tartan's Catch A Star (Imp.USA) Ra948547

Class 11A — Open Bitch

138 **Barclay Mr & Mrs D:** CH. YORKPARK CLANCY BEAR (V) 195715, 31.1.86, Bred By Mr & Mrs D Barclay, S. Ch. Ingot Red Letterday (V) 160703 : D. Ch. Oldiron Nosey Parker (V) 112319

139 **Blakeney J W & M A:** CH. OLDIRON ASKFOR TROUBLE (V) 203045, 24.3.86, Bred By Mr & Mrs R Sorraghan, S. Ch. Oldiron Liquidator (V) 138151 : D. Ch. Oldiron Sweet Revenge (V) 143387

140 **Campbell K & I:** CH. BELLTIRNA CUTEN PRETTY (V) 225936, 23.2.87, Bred By K & I Campbell, S. Ch. Oldiron Liquidator (V) 138151 : D. Ch. Windview Illara (V) 126183

3 141 **Harvey Mr & Mrs R A:** CH. RANGEAIRE RAGGTIME (V) 172159, 10.3.85, Bred By Mr & Mrs R A Harvey, S. Ch. Rangeaire Raggs (V) 4V77 : D. Ch. Rangeaire Rockin Robin (V) 81722

142 **Humphries S M & W E Prentis:** ARDU DEVILS DARE (V) 255130, 3.3.88, Bred By Ardu Kennels, S. Forsvar Red Embers (N) 837788 : D. Larnook Flesh Pot (V) 192467

4 143 **Lovell K L & P J:** TJURINGA ICE HOT (V) 251218, 27.11.87, Bred By K L & P J Lovell, S. Ch. Larnook Chopsticks (V) 127882 : D. Ch. Roseayre Black Magic (S) 156058

2 144 **Sorraghan Mr & Mrs R:** CH. OLDIRON VEGEMITE TARTAN (V) 273587, 10.10.88, Bred By Mr & Mrs R Sorraghan, S. N.Z. & Ch. Oldiron Infra Red (V) 48061 : D. Am. & Ch. Tartan's Catch A Star (Imp.USA) Ra948547

Making Your Dream Holidays - Continental Airlines

AKITA

145 **Sorraghan Mr & Mrs R:** OLDIRON TARTAN TNT (V) 228076, 4.2.87, Bred By Mr & Mrs R Sorraghan, S. Ch. Oldiron Highpoint (V) 21247 : D. Am. & Ch. Tartan's Catch A Star (Imp.USA) Ra948547

146 **Strongfort Kennels:** CH. STRONGFORT SEPTEMBER (N) 958720, 29.9.87, Bred By Strongfort Kennels, S. Ch. Durrant Hi Flyer 13! (Imp.U.K) K6436108 : D. Ch. Strongfort Scherzo (N) 616706

AKITA

Class 3 — Puppy Dog

147 **Cabena Mr & Mrs G:** AKITAROT FORMAL ATTIRE (N) 1102374, 2.10.89, Bred By G J Townsend & R G Sparkes, S. Objs Geronimo Of Blackoak (Imp.USA) We867977 : D. Ch. Waterbear Ashley (S) 191921

148 **Cobham M R & Mrs Y:** ROTTHAVEN CHARIOT O FIRE (N) 1107753, 25.1.90, Bred By M R & Mrs Y Cobham, S. Ch. Robstans Rocky Road (Q) 981195 : D. Ch. Akitako Flame Lily (S) 194889

149 **Dri Miss W A:** DAIMYO TOKU GAWA IEYASU (V) 1107437, 10.1.90, Bred By S M Bennetts, S. Ch. Kiskas Honshu 01! (Imp.U.K) J4929002 : D. Regenerace Pinto Geischa (V) 258564

150 **Mathers D R & L M:** MIGOTO MISCHIEF MAKER (V) 1105140, 16.1.90, Bred By Miss J Lomas, S. Ch. Akitako Can Do It (S) 194883 : D. Ch. Akitako's Cody (S) 191201

151 **Roche J H & Mrs R:** BENDALOCK JOSU TOSHIRO (N) 1110733, 2.3.90, Bred By J H & Mrs R Roche, S. Ch. Hallysium Smokey Joe (V) 204669 : D. Ch. Frattons Dia Ichi Noel —01! (Imp.U.K) M0340105

152 **Shaw Mrs M:** BENDALOCK JOSU KUMA KAHN (N) 1110729, 2.3.90, Bred By J H & Mrs R Roche, S. Ch. Hallysium Smokey Joe (V) 204669 : D. Ch. Frattons Dia Ichi Noel —01! (Imp.U.K) M0340105

Class 4 — Junior Dog

153 **Birch G M & Mrs V:** WATERBEAR ELIMINATOR (S) 204750, 2.6.89, Bred By Dr A Robins, S. Rediviva Chiyon Fuji At Overhill __06! (Imp.U.K) J1617103 : D. Am. Ch. E Okas Tuff Ta Beat (Imp.USA) Wf608717

Class 5 — Intermediate Dog

154 **Akitako Kennels:** AKITAKO SNOW DRIFT (S) 198820, 17.7.88, Bred By Akitako Kennels, S. Split Decision Of Redwitch (Imp.U.K) M4537804 : D. Okii Yubis Cocoa Of Akitako (Imp.USA) Wf758804

155 **Burns Mr & Mrs P M:** ICHIBAN TACHIYUKU (V) 282572, 14.2.89, Bred By Mrs E Luke, S. Ichiban Chokushi (V) 199388 : D. Ichiban Enrei Na (V) 224644

156 **Frith I & E & G & P Hall:** CH. HALLYSIUM TOJO TAKIRI (V) 261110, 5.5.88, Bred By G & P Hall, S. Am. & Ch. Sabaku Kaze Tarkan Of Napali (Imp.USA) Wf491707 : D. Ch. Hallysium Classy Akiri (V) C.D. 204674

157 **Gales Mrs J M:** CH. AKITAKO 'S NINJA (S) C.D. 192557, 10.10.87, Bred By C J & H Francis, S. Am. & Ch. Hot's I'M Incredible (Imp.USA) Wf236849 : D. Am. Ch. Hot's Gemini Ginja Brown (Imp.USA) Wf482022

158 **Monarkin Kennels:** BRANDEEZI RAFFERTI ▲01! (IMP.U.K) N6796101, 2.11.88, Bred By Mrs P Hayes, S. Brandeezi Viva Rico —04! (U.K) M6504701 : D. Brandeezi Zsa Zsa —01! (U.K) M1221305

159 **Luke Mrs E:** ICHIBAN RIPPA NA (V) 282600, 27.12.88, Bred By Mrs E Luke, S. Ichiban Entotsu Sojinin (V) 224650 : D. Ichiban Ichiryu (V) 238840

160 **Taylor Mr K & Mrs T:** KYOOMA KYOTO (S) 201763, 23.2.89, Bred By Mr K & Mrs T Taylor, S. Rediviva Chiyon Fuji At Overhill __06! (Imp.U.K) J1617103 : D. Kyooma Apache Girl (S) 184957

161 **Taylor Mr K & Mrs T:** OVERHILLS MAC THE KNIFE ▲02! (IMP.U.K) P2290302, 28.2.89, Bred By M Purnell-Carpenter, S. Vormund Hot Shot Of Fantasa (USA) M0402802 : D. Overhills Kita Mouri J1394506

162 **Viceroy Kennels:** CH. REGENERACE PANDA BEAR (V) 258559, 18.3.88, Bred By Regenerace Kennels, S. Ichiban Eizoku Suru (V) 224647 : D. Ichiban Boshoku (V) 199362

Class 11 — Open Dog

163 **Akitako Kennels:** AKITAKO FUJITSU (S) 194882, 9.1.88, Bred By Akitako Kennels, S. Ch. & Am. Ch. Hots Ultra Power (Imp.USA) Wf608306 : D. Okii Yubis Cocoa Of Akitako (Imp.USA) Wf758804

164 **Hall Mr & Mrs G & P:** CH. HALLYSIUM SOCKIT TUMI (V) C.D.X. 204666, 16.3.86, Bred By G & P Hall, S. O'Bj Aces High (Imp.USA) Wf288554 : D. Ch. Elysium Princess Shikishi (Imp.USA) Wf593248

165 **James Mr S:** CH. AKITAKOS DAKOTA (S) 191202, 11.9.87, Bred By Akitako Kennels, S. Am. & Ch. Hots Im Incredible (Imp.USA) Wf236849 : D. Ch. The Jones Girl (Imp.U.K) L2775401L

166 **Luke Mrs E:** ICHIBAN ENTOTSU SOJININ (V) 224650, 17.1.87, Bred By Mrs E Luke, S. Kiskas Honshu (Imp.U.K) J4929002K : D. Ichiban Banno Ogon (V) 199360

167 **Molan A:** HALLYSIUM SMOKEY JOE (V) 204669, 16.3.86, Bred By G & P Hall, S. O'Bj Aces High (Imp.USA) Wf288554 : D. Ch. Elysium Princess Shikishi (Imp.USA) Wf593248

168 **Monarkin Kennels:** AKITAKO TAIYO (S) 187807, 28.3.87, Bred By Mr & Mrs Francis, S. Ch. & Am. Ch. Hots Ultra Power (Imp.USA) Wf608306 : D. Ch. The Jones Girl 02! (Imp.U.K) L2775401

169 **Roche J & R & G & P Hall:** CH. HALLYSIUM HUGGIE BEAR (V) 204668, 16.3.86, Bred By G & P Hall, S. O'Bj Aces High (Imp.USA) Wf288554 : D. Ch. Elysium Princess Shikishi (Imp.USA) Wf593248

170 **Roche J & R & G & P Hall:** CH. AKITAKO CAN DO IT (S) 194883, 9.1.88, Bred By C J & H Francis, S. Am. Ch. Hots Ultra Power (Imp.USA) Wf608306 : D. Okii Yubi's Cocoa Of Akitako (Imp.USA) Wf758804

Class 3A — Puppy Bitch

171 **Bennetts S M:** DAIMYO KAMENO KOSHA (V) 1107442, 10.1.90, Bred By S M Bennetts, S. Ch. Kiskas Honshu 01! (Imp.U.K) J4929002 : D. Regenerace Pinto Geischa (V) 258564

172 **Cobham M R & Mrs Y:** ROTTHAVEN WONINA MILLYEN (N) 1107755, 25.1.90, Bred By M R & Mrs Y Cobham, S. Ch. Robstans Rocky Road (Q) 981195 : D. Ch. Akitako Flame Lily (S) 194889

173 **Roche J & R & G & P Hall:** BENDALOCK JOSU NIKITA (N) 1110735, 2.3.90, Bred By J H & Mrs R Roche, S. Ch. Hallysium Smokey Joe (V) 204669 : D. Ch. Frattons Dia Ichi Noel —01! (Imp.U.K) M0340105

Class 4A — Junior Bitch

174 **Hansen Mrs L:** ROKITA KOESHA (S) 206364, 27.6.89, Bred By L Kelso, S. Am. & Ch. Hots Im Incredible (Imp.USA) Wf236849 : D. Akitako Tokyo Rose (S) 189658

175 **Kelly Mrs A:** LORPETE PREFECT PEARL (N) 1049443, 19.5.89, Bred By Mr E Bracken, S. Rediviva Chiyon Fuji At Overhill __06! (Imp.U.K) J1617103 : D. Kyooma Ebony (S) 189682

176 **Molan A & J & R Roche:** LORPETE LIKE KAITO (N) 1049442, 19.5.89, Bred By Mr E Bracken, S. Rediviva Chiyon Fuji At Overhill __06! (Imp.U.K) J1617103 : D. Kyooma Ebony (S) 189682

AKITA

Class 5A — Intermediate Bitch

2 177 **Akitako Knls & Bearbutts Knls:** CH. AKITAKO CHERRY BLOSSOM (S) 194887, 9.1.88, Bred By C & H Francis, S. Ch. & Am. Ch. Hots Ultra Power (Imp.USA) Wf608306 : D. Okii Yubis Cocoa Of Akitako (Imp.USA) Wf758804

1 178 **Hall Mr & Mrs G & P:** HALLYSIUM NATSUKO TAKIRI (V) 261113, 5.5.88, Bred By G & P Hall, S. Am. & Ch. Sabaku Kaze Tarkan Of Napali (Imp.USA) Wf491707 : D. Ch. Hallysium Classy Akiri (V) C.D. 204674

179 **Luke Mrs E:** ICHIBAN NAKAYOSHI (V) 256744, 24.2.88, Bred By Mrs E Luke, S. Ichiban Entotsu Sojinin (V) 224650 : D. Ichiban Buchi Noshiro (V) 199357

180 **Mathers D R & L M:** CH. AKITAKO HOLLY (S) 203927, 14.3.89, Bred By C J & H Francis, S. Akitako's Fujitsu (S) 194882 : D. Am. Ch. Hots Gemini Ginja Brown (Imp.USA) Wf482022

E 181 **Molan A:** HALLYSIUM KYLO TAKIRI (V) 261112, 5.5.88, Bred By G & P Hall, S. Am. & Ch. Sabaku Kaze Tarkan Of Napali (Imp.USA) Wf491707 : D. Ch. Hallysium Classy Akiri (V) C.D. 204674

3 182 **Taylor Mr K & Mrs T:** KYOOMA PRIM AND PROPER (S) 196840, 23.4.88, Bred By Mr K & Mrs T Taylor, S. Rediviva Chiyon Fuji At Overhill __06! (Imp.U.K) J1617103 : D. Kyooma Apache Girl (S) 184957

Class 11A — Open Bitch

2 183 **Akitako Kennels:** CH. AKITAKO MAGNOLIA MAGIC (S) 194888, 9.1.88, Bred By Akitako Kennels, S. Ch. & Am. Ch. Hots Ultra Power (Imp.USA) Wf608306 : D. Okii Yubis Cocoa Of Akitako (Imp.USA) Wf758804

3 184 **Cobham M R & Mrs Y:** CH. AKITAKO FLAME LILY (S) 194889, 9.1.88, Bred By C J & H Francis, S. Ch. & Am. Ch. Hots Ultra Power (Imp.USA) Wf608306 : D. Okii Yubis Cocoa Of Akitako (Imp.USA) Wf758804

185 **Gales Mrs J M:** CH. AKITAKO KITA KUMA (S) 187804, 28.3.87, Bred By C J & H Francis, S. Am. Ch. Hots Ultra Power (Imp.USA) Wf608306 : D. Ch. The Jones Girl (Imp.U.K) L2775401L

ch Res/up! 1 186 **Hall Mr & Mrs G & P:** CH. HALLYSIUM CLASSY AKIRI (V) C.D. 204674, 16.3.86, Bred By G & P Hall, S. O'Bj Aces High (Imp.USA) Wf288554 : D. Ch. Elysium Princess Shikishi (Imp.USA) Wf593248

~~187~~ **James Mr S:** AM. CH. HOTS GEMINI GINJA BROWN (IMP.USA) WF482022, 20.10.83, Bred By Ms J Harding, S. Am. Ch. Hots F In Finnegan (USA) We972542 : D. Gemini Jugger Jones (USA) Wf416708

~~188~~ **Luke Mrs E:** ICHIBAN BANNO OGON (V) 199360, 7.1.86, Bred By Mrs E Luke, S. Kyooma Pat Hand (S) 167534 : D. Ch. Oriental Pearl (Imp.USA) Wf593249

4 189 **Mathers D R & L M:** CH. AKITAKO SASSAFRASS (S) 187806, 28.3.87, Bred By Akitako Knls, S. Ch. & Am. Ch. Hots Ultra Power (Imp.USA) Wf608306 : D. Ch. The Jones Girl 02! (Imp.U.K) L2775401

ALASKAN MALAMUTE

Class 3 — Puppy Dog

1 190 **Fairbrother M T:** SNOWDUST WOOLY BULLY (V) 1082862, 6.11.89, Bred By M T Fairbrother, S. Highnoons Mescalero Apache 05! (Imp.U.K) K1095102 : D. Innuit Ooloo (V) 260162

3 191 **Gillick Mr J:** TONMIKEA ZACK (V) 1084558, 29.10.89, Bred By Mr & Mrs M J Clark, S. Ch. Tundra Amanti Rama (V) 214776 : D. Ch. Meryton Thgie Shilo (V) 228684

2 192 **Jackson Ms A & Mr G Davis:** CHUKCHII CODY BEAR (V) 1100722, 6.1.90, Bred By Mrs W Newton, S. Highnoons Mescalero Apache (Imp.U.K) K1095102K : D. Highnoons Laughing Water (Imp.U.K) H7137902J

~~193~~ **Newton Mrs W:** CHUKCHII WAR BONNET (V) 1100723, 6.1.90, Bred By Mrs W Newton, S. Highnoons Mescalero Apache (Imp.U.K) K1095102K : D. Highnoons Laughing Water (Imp.U.K) H7137902J

~~194~~ **Polstars Kennels:** OOMIAK ANTARES (IMP.N.Z) 03198-1990, 7.3.90, Bred By Mr D & Mrs K Coull, S. N.Z. Ch. Storm Kloud's Quarry (USA) Wf989446 : D. Polstars Apollo Astrid (V) 265932

~~195~~ **Tedesco Mr M:** POLSTARS AKUNI CHEYENNE (V) 1110366, 24.1.90, Bred By Polstars Kennels, S. Polstars Apollo Warlock (V) 265930 : D. Polstars Akutan Leona (V) 279855

E 196 **Wolfenden Mr P & Mrs M:** KEMULVAK ELAN CHARINGA (V) 1119966, 5.3.90, Bred By Kemulvak Kennels, S. Ch. Polstars Yukon Kazan (V) 186912 : D. Diomede Tokositna (W) 988398 (49 As)

Class 4 — Junior Dog

~~197~~ **Bensa Mr & Mrs T:** YUKON AKUTAN BEAR (V) 286065, 5.5.89, Bred By Mr & Mrs A Pum, S. Ch. Polstars Yukon Laska (V) 186913 : D. Meryton Arvinek Szyba (V) 202067

198 **Fallon Mr J & Mrs H:** POLSTARS VOYAGEUR RENZO (V) 1072128, 14.8.89, Bred By Polstars Kennels, S. Ch. Polstars Yukon Laska (V) 186913 : D. Polstars Maloot Thora (V) 229049

3 199 **Garvan Mrs G J:** AMAROCK MAUS DEVIATE (V) 1069978, 8.8.89, Bred By Amarock Kennels, S. Ch. Huskypak Aussie Bear (Q) 858274 : D. Ch. Polstars Yukon Jezebel (V) 186915

200 **Hinz Mr E & Mrs K:** MALIMIUT KARDINIA FIRE (V) 1074677, 15.9.89, Bred By Mrs L Cunningham, S. Highnoons Mescalero Apache (Imp.U.K) K1095102K : D. Chukchii Snow Glacier (V) 215994

2 201 **Kemulvak Kennels:** KEMULVAK DAZZLIN CHARGER (V) 1070212, 12.8.89, Bred By Kemulvak Kennels, S. Ch. Meryton Makluk Thunder (V) 115391 : D. Ch. Kemulvak Aatu Kooki (V) 243342

E 202 **Kenney Mr N & Mrs S:** MERYTON CHIMRAM TUNNA (V) 1053206, 21.4.89, Bred By Mr & Mrs T Syme, S. Ch. Tundra Amanti Rama (V) 214776 : D. Ch. Meryton Atasuk Chimo (V) 83778

1 Res. 203 **Newton Mrs W:** WAKONS ROCKY (IMP.USA) WF372491, 8.4.89, Bred By M & D Gjerde, S. Wakons River Rock (USA) Wg034451 : D. Natonya Of Lords Hill (USA) Wg142638

204 **Thorne W J:** TWISAR ODIN CHERNO (V) 1056714, 17.6.89, Bred By Mr & Mrs W & Misses J & D Stein, S. Ch. Tundra Amanti Rama (V) 214776 : D. Ch. Meryton Tadlimat Twila (V) 185722

Class 5 — Intermediate Dog

5 205 **Bass S:** CH. LONTANAPARK THUNDER SKY (V) 251899, 18.12.87, Bred By Mrs E Luke, S. Lontanapark Evil Is (V) 213804 : D. Lontanapark Frosty Shado (V) 213808

206 **Batchelor D G:** UMIAK DREAM RETH (V) 258260, 16.4.88, Bred By Miss L J Thomson, S. Ch. Inuk Nutara Notak (V) 137294 : D. Polstars Klondyke Raza (V) 187448

207 **Fairbrother M T:** POLSTARS CHILKOOT BUCK (V) 279841, 16.1.89, Bred By Polstars Kennels, S. Am. Ch. Can. Ch. Storm Kloud's Qquwanee Song (Imp.USA) Wf171913 : D. Beverwijk Arctic Babe (Q) 715002

208 **Glover Mr & Mrs P & S:** POLSTARS KADLUK KAHN (V) 249531, 13.12.87, Bred By Polstars Kennels, S. Ch. Inuk Nutara Notak (V) 137294 : D. Beverwijk Arctic Babe (Q) 715002

~~209~~ **M J & Mrs K L Goldsworthy:** MALGOMAJ ALESSANDRO (V) 276419, 11.1.89, Bred By G R Uren, S. Lontanapark Chioto (V) 199339 : D. Lontanapark Kimiska (V) 235280

1 210 **Hynd J:** SHAKTOLIK BRAVO PRINCE (V) 269934, 30.8.88, Bred By R J Hyatt, S. Ch. Meryton Makluk Thunder (V) 115391 : D. Polstars Klondyke Kiva (V) 170937

211 **Hynd Mrs L:** CH. CHIRIKO ELKHAN (V) 246589, 11.10.87, Bred By Mrs L Hynd, S. Ch. Inuk Nutara Notak (V) 137294 : D. Lontanapark Arc Angel (V) 178307

212 **Kerr Mr L:** CHUKCHII COLD FOOT (V) 268696, 27.9.88, Bred By Mrs W Newton, S. Highnoons Mescalero Apache (Imp.U.K) K1095102K : D. Polstars Misty Teslin (V) 170936

213 **Parker Mrs V J & Mr A P Mooney:** POLSTARS CHILKOOT AMAK (V) 279839, 16.1.89, Bred By Polstars Kennels, S. Am. Ch. Can. Ch. Storm Kloud's Qquwanee Song (Imp.USA) Wf171913 : D. Beverwijk Arctic Babe (Q) 715002

Making Your Dream Holidays - Continental Airlines

ALASKAN MALAMUTE

214 **Perak Mr & Mrs N & G:** AMAROCK AUSSIE COZZY (V) 277651, 26.1.89, Bred By Amarock Kennels, S. Ch. Huskypak Aussie Bear (Q) 858274 : D. Amarock Silver Amity (V) 233354

2 215 **Peters E:** CH. MERYTON LONE RANGER (V) 258822, 31.3.88, Bred By Mr & Mrs T Syme, S. Ch. Tundra Amanti Rama (V) 214776 : D. Ch. Meryton Atasuk Chimo (V) 83778

216 **Polstars Kennels:** POLSTARS AKUTAN TROJAN (V) 279850, 7.1.89, Bred By Polstars Kennels, S. Am. Ch. Can. Ch. Storm Kloud's Qquwanee Song (Imp.USA) Wf171913 : D. Ch. Polstars Klondyke Oona (V) 187445

217 **Pullen Mr T:** WHITEMIST COCHITAM SARGE (S) 202756, 19.3.89, Bred By Mrs I Gates, S. Ch. Daneolympus Cochise (W) 816938 : D. Ch. Beverwijk Silver Frost (Q) 714997

4 218 **Sanzin R:** UMIAK DREAM ZEUS (V) 258257, 16.4.88, Bred By Miss L J Thomson, S. Ch. Inuk Nutara Notak (V) 137294 : D. Polstars Klondyke Raza (V) 187448

E 219 **Shakala Kennels:** POLSTARS BLACK KAVIK (V) 278762, 12.1.89, Bred By Polstars Kennels, S. Polstars Kadluk Nahnook (V) 249529 : D. Polstars Kobuk Reannon (V) 208431

220 **Tegwani Kennels:** POLSTARS CHILKOOT RAAKOF (V) 279840, 16.1.89, Bred By Polstars Kennels, S. Am. Ch. Can. Ch. Storm Kloud's Qquwanee Song (Imp.USA) Wf171913 : D. Beverwijk Arctic Babe (Q) 715002

3 221 **Watkins L J & Mrs J C:** KEMULVAK CABORA WILGAR (V) 269532, 6.7.88, Bred By Kemulvak Kennels, S. Lontanapark Caro (V) 199337 : D. Lontanapark Delzeve (V) 199345

Class 11 — Open Dog

222 **Baird D B:** SHAKTOLIK ARCTIC BLAZE (V) 238263, 9.7.87, Bred By R J Hyatt, S. Ch. Inuk Nutara Notak (V) 137294 : D. Polstars Klondyke Kiva (V) 170937

223 **Bonorkney Kennels:** CH. MERYTON ATASUK NANOK (V) 83775, 18.5.81, Bred By Mr & Mrs T Syme, S. N.Z. & Ch. Hot's Buran (Imp.USA) Wc872444 : D. N.Z. & Ch. Chimo Silver Moon (Imp.U.K) E370774E8

2 224 **Freeman G & Mrs K:** CHUKCHII BEO WOLF (V) 215990, 30.9.86, Bred By Mrs W Newton, S. Highnoons Mescalero Apache (Imp.U.K) K1095102K : D. Polstars Misty Teslin (V) 170936

225 **Fyfe A W:** CH. POLSTARS YUKON LASKA (V) 186913, 15.10.85, Bred By Polstars Kennels, S. Ch. Snow Eagle Of Highnoons (Imp.U.K) F143414F8 : D. Beverwijk Victoria (Q) 769470

5 226 **Hynd Mrs L:** CH. POLSTARS KLONDYKE KING (V) 187438, 18.10.85, Bred By Polstars Kennels, S. Ch. Snow Eagle Of Highnoons (Imp.U.K) F143414F8 : D. Beverwijk Arctic Babe (Q) 715002

227 **Kemulvak Kennels:** CH. POLSTARS YUKON KAZAN (V) 186912, 15.10.85, Bred By Polstars Kennels, S. Ch. Snow Eagle Of Highnoons (Imp.U.K) F143414F8 : D. Beverwijk Victoria (Q) 769470

E 228 **Livingston R M & W J:** CH. MERYTON MAKLUK THUNDER (V) 115391, 20.10.82, Bred By Mr & Mrs T Syme, S. Ch. Nanook Of The North (Imp.N.Z) 09701-1981 : D. N.Z. & Ch. Chimo Silver Moon (Imp.U.K) E370774E8

229 **Mieglitz W & G:** REGENERACE ALFA WOLF (V) 210128, 19.6.86, Bred By Regenerace Kennels, S. Beverwijk Kanuk (Q) 769471 : D. Lontanapark Arc Angel (V) 178307

230 **Newton Mrs W:** HIGHNOONS MESCALERO APACHE ±05! (IMP.U.K) K1095102, 27.1.85, Bred By Mrs J E Edmonds, S. Kimiskas Arctic Sea Hawk Of Highnoons (U.K) H0095001 : D. Can. Ch. Malnorskas Danikka Of Highnoons _03! (U.K) H0096155

4 231 **Parker Mrs V J & Mr A P Mooney:** CH. HUSKYPAK AUSSIE BEAR (Q) 858274, 2.2.86, Bred By Mrs P M Roe, S. Ch. Inuk Nutara Notak (V) 137294 : D. Ch. Beverwijk Arctic Cloud (Q) 715000

1 BOB Ch 232 **Pritchett I T & M J:** CH. TUNDRA AMANTI RAMA (V) 214776, 7.9.86, Bred By R M & W J Livingston, S. Ch. Meryton Makluk Thunder (V) 115391 : D. Meryton Sisamut Kara (V) 175473

233 **Steer R W:** CH. AMAROCK SILVER ACE (V) 233349, 30.4.87, Bred By Amarock Kennels, S. Ch. Whitemist Tundra Tuff (S) 173586 : D. Ch. Polstars Yukon Jezebel (V) 186915

3 234 **Unalaska Kennels:** CH. CHUKCHII SNOW DEMON (V) 234303, 1.6.87, Bred By Mrs W Newton, S. Highnoons Mescalero Apache (Imp.U.K) K1095102K : D. Polstars Misty Teslin (V) 170936

Class 3A — Puppy Bitch

236 **Donaldson Miss N:** KEMULVAK ELAN BAARTOUCHE (V) 1119971, 5.3.90, Bred By Kemulvak Kennels, S. Ch. Polstars Yukon Kazan (V) 186912 : D. Diomede Tokositna (W) 988398 (49 As)

237 **Goldsmith Mrs J:** LONTANAPARK QUEEN QUANEE (V) 1099649, 8.12.89, Bred By Mrs E Luke, S. Lontanapark Kougarok (V) 235276 : D. Lontanapark Pooki (V) 254801

238 **Jackson Ms A & Mr G Davis:** CHUKCHII BIT OHONEY (V) 1100718, 6.1.90, Bred By Mrs W Newton, S. Highnoons Mescalero Apache (Imp.U.K) K1095102K : D. Highnoons Laughing Water (Imp.U.K) H7137902J

3 239 **Kerr Mrs D:** CHUKCHII POKER QUEEN (V) 1100717, 6.1.90, Bred By Mrs W Newton, S. Highnoons Mescalero Apache (Imp.U.K) K1095102K : D. Highnoons Laughing Water (Imp.U.K) H7137902J

240 **Magri Mrs L:** AMERINDIAN LADY HAWK (V) 1112996, 12.2.90, Bred By R J Cornelissen, S. Ch. Polstars Yukon Kazan (V) 186912 : D. Chukchii Wolfs Princess (V) 264572

1 241 **Polstars Kennels:** CIDAQ DUPEL LENA (V) 1117506, 10.3.90, Bred By Mrs H Spivak, S. Am. Ch. Can. Ch. Storm Kloud's Qquwanee Song (Imp.USA) Wf171913 : D. Polstars Cochise Dawn (V) 249525

2 242 **Spivak Mrs H:** CIDAQ DUPEL DUNIA (V) 1117507, 10.3.90, Bred By Mrs H Spivak, S. Am. Ch. Can. Ch. Storm Kloud's Qquwanee Song (Imp.USA) Wf171913 : D. Polstars Cochise Dawn (V) 249525

243 **Thomson Miss L J:** UMIAK ETERNAL TEMPEST (V) 1095915, 20.11.89, Bred By Miss L J Thomson, S. Polstars Maloot Nikik (V) 229047 : D. Polstars Klondyke Raza (V) 187448

E 244 **Unalaska Kennels:** CHUKCHII TIALA (V) 1100715, 6.1.90, Bred By Mrs W Newton, S. Highnoons Mescalero Apache (Imp.U.K) K1095102K : D. Highnoons Laughing Water (Imp.U.K) H7137902J

Class 4A — Junior Bitch

245 **Amarock Kennels:** AMAROCK MAUS DIAMOND (V) 1069979, 8.8.89, Bred By Amarock Kennels, S. Ch. Huskypak Aussie Bear (Q) 858274 : D. Ch. Polstars Yukon Jezebel (V) 186915

246 **Bass Mrs H:** AMAROCK MAUS DEBUTANT (V) 1069982, 8.8.89, Bred By Amarock Kennels, S. Ch. Huskypak Aussie Bear (Q) 858274 : D. Ch. Polstars Yukon Jezebel (V) 186915

247 **Ellman H M & Mrs R G:** WOLFSLAIR ATLANTESS (V) 286441, 9.6.89, Bred By H M & Mrs R G Ellman, S. Ch. Snow Eagle Of Highnoons (Imp.U.K) F143414F8 : D. Ch. Chukchii Kiowas Queen (V) 234298

248 **Gregoire Mr D & Mrs J:** POLSTARS KANSEN KATMAI (V) 1074289, 4.9.89, Bred By Polstars Kennels, S. Polstars Kadluk Nahnook (V) 249529 : D. Polstars Cherokee Dawn (V) 249522

249 **Kemulvak Kennels:** KEMULVAK DAZZLIN DELZEVE (V) 1070216, 12.8.89, Bred By Kemulvak Kennels, S. Ch. Meryton Makluk Thunder (V) 115391 : D. Ch. Kemulvak Aatu Kooki (V) 243342

2 250 **Livingston R M & W J:** TUNDRA ANKARI SHARNI (V) 1058148, 28.5.89, Bred By R M & W J Livingston, S. Ch. Meryton Makluk Thunder (V) 115391 : D. Meryton Sisamut Kara (V) 175473

3 251 **Loney Mr G:** TIGARA'S HIGHLAND HEATHER ▲03! (IMP.U.K) P3766504, 25.6.89, Bred By Mr J M Brown, S. Tigara's Sea Lord 01! (U.K) L1367803 : D. Kimbercliff June Princess _10! (U.K) G3581206

252 **Loosley Mr P & Mrs T:** MALGOMAJ BILIERILL (V) 281696, 2.4.89, Bred By G R Uren, S. Highnoons Mescalero Apache (Imp.U.K) K1095102K : D. Lontanapark Chitimaka (V) 199341

ALASKAN MALAMUTE

253 **Parker Mrs V J & Mr A P Mooney:** CH. PAHAREY TAHI (N) 1051122, 27.4.89, Bred By Mrs V J Parker & Mr A P Mooney, S. Snowking Of The North (Imp.N.Z) 03360-1982 : D. Ch. Huskypak Hussy Bear (Q) 858270

254 **Pritchett I T & M J:** MERYTON CHIMRAM TIA (V) 1053208, 21.4.89, Bred By Mr & Mrs T Syme, S. Ch. Tundra Amanti Rama (V) 214776 : D. Ch. Meryton Atasuk Chimo (V) 83778

255 **Stein Mr & Mrs W & Misses J & D:** TWISAR ODIN TAHNEE (V) 1056716, 17.6.89, Bred By Mr & Mrs W & Misses J & D Stein, S. Ch. Tundra Amanti Rama (V) 214776 : D. Ch. Meryton Tadlimat Twila (V) 185722

256 **Syme Mr & Mrs T:** MERYTON CHIMRAM COBIE (V) 1053209, 21.4.89, Bred By Mr & Mrs T Syme, S. Ch. Tundra Amanti Rama (V) 214776 : D. Ch. Meryton Atasuk Chimo (V) 83778

Class 5A — Intermediate Bitch

257 **Bateauchien Kennels:** LEADBURN SNOW QUEEN (N) 1041746, 1.3.89, Bred By M N & Mrs B L Wright, S. Snowking Of The North (Imp.N.Z) 03360-1982 : D. Ch. Huskypak Arctic Dream (Q) 898684

258 **Ellingham Mr G E:** CH. DELECROUIX ATHENA (N) 1003017, 9.7.88, Bred By Mr A Goss, S. Ch. Huskypak Aussie Bear (Q) 858274 : D. Polstars Shawnee Bear (V) 219510

259 **Glover Mr & Mrs P & S:** POLSTARS CHILKOOT KATMAI (V) 279843, 16.1.89, Bred By Polstars Kennels, S. Am. Ch. Can. Ch. Storm Kloud's Qquwanee Song (Imp.USA) Wf171913 : D. Beverwijk Arctic Babe (Q) 715002

260 **Kemulvak Kennels:** DIOMEDE TOKOSITNA (W) 988398 (49 AS), 30.3.88, Bred By R A & Mrs D J Wells, S. Daneolympus Naskapi (W) 816941 : D. Daneolympus Sno Miska (W) 770106

261 **Luke Mrs E:** LONTANAPARK POOKI (V) 254801, 21.10.87, Bred By Mrs E Luke, S. Lontanapark Brock (V) 182392 : D. Beverwijk Arctic Angel (Q) 715001

262 **O'Brien Mr & Mrs M T & K A:** POLSTARS NAKOMI ZITA (V) 282207, 12.3.89, Bred By Polstars Kennels, S. Ch. Polstars Yukon Laska (V) 186913 : D. Polstars Karohonta Dawn (V) 249528

263 **Polstars Kennels:** POLSTARS AKUTAN JANUSKA (V) 279859, 7.1.89, Bred By Polstars Kennels, S. Am. Ch. Can. Ch. Storm Kloud's Qquwanee Song (Imp.USA) Wf171913 : D. Ch. Polstars Klondyke Oona (V) 187445

264 **Polstars Kennels:** POLSTARS AKUTAN LEONA (V) 279855, 7.1.89, Bred By Polstars Kennels, S. Am. Ch. Can. Ch. Storm Kloud's Qquwanee Song (Imp.USA) Wf171913 : D. Ch. Polstars Klondyke Oona (V) 187445

265 **Polstars Kennels:** POLSTARS AKUTAN MELODY (V) 279856, 7.1.89, Bred By Polstars Kennels, S. Am. Ch. Can. Ch. Storm Kloud's Qquwanee Song (Imp.USA) Wf171913 : D. Ch. Polstars Klondyke Oona (V) 187445

266 **Shakala Kennels:** POLSTARS CHILKOOT TASHKA (V) 279846, 16.1.89, Bred By Polstars Kennels, S. Am. Ch. Can. Ch. Storm Kloud's Qquwanee Song (Imp.USA) Wf171913 : D. Beverwijk Arctic Babe (Q) 715002

267 **Tiernan Mr & Mrs S:** TONMIKEA TIKA (V) 269721, 22.8.88, Bred By Mr & Mrs M J Clark, S. Meryton Sisamut Shuyak (V) 175472 : D. Ch. Meryton Thgie Shilo (V) 228684

268 **Watson G M & Mrs L:** CH. UMIAK DREAM KARA (V) 258265, 16.4.88, Bred By Miss L J Thomson, S. Ch. Inuk Nutara Notak (V) 137294 : D. Polstars Klondyke Raza (V) 187448

Class 11A — Open Bitch

269 **Amarock Kennels:** CH. POLSTARS YUKON JEZEBEL (V) 186915, 15.10.85, Bred By Polstars Kennels, S. Ch. Snow Eagle Of Highnoons (Imp.U.K) F143414F8 : D. Beverwijk Victoria (Q) 769470

270 **Clark Mr & Mrs M J:** CH. MERYTON THGIE SHILO (V) 228684, 1.2.87, Bred By Mr & Mrs T Syme, S. Ch. Inuk Nutara Kadluk (V) 137297 : D. Ch. Meryton Atasuk Chimo (V) 83778

271 **Ellman R G & H M:** CH. CHUKCHII KIOWAS QUEEN (V) 234298, 1.6.87, Bred By Mrs W Newton, S. Highnoons Mescalero Apache (Imp.U.K) K1095102K : D. Polstars Misty Teslin (V) 170936

272 **Kemulvak Kennels:** CH. KEMULVAK AATU KOOKI (V) 243342, 17.9.87, Bred By Kemulvak Kennels, S. Ch. Polstars Yukon Kazan (V) 186912 : D. Lontanapark Delzeve (V) 199345

273 **Newton Mrs W:** CHUKCHII MIDNITE MAGIC (V) 242873, 4.9.87, Bred By Mrs W Newton, S. Highnoons Mescalero Apache (Imp.U.K) K1095102K : D. Polstars Snow Kestrel (V) 170935

274 **Parker Mrs V J & Mr A P Mooney:** CH. HUSKYPAK HUSSY BEAR (Q) 858270, 2.2.86, Bred By Mrs P M Roe, S. Ch. Inuk Nutara Notak (V) 137294 : D. Ch. Beverwijk Arctic Cloud (Q) 715000

275 **Syme Mr & Mrs T:** CH. MERYTON PINASUK PEPPER (V) 137701, 12.10.83, Bred By Mr & Mrs T Syme, S. Ch. Nanook Of The North (Imp.N.Z) 09701-1981 : D. N.Z. & Ch. Chimo Silver Moon (Imp.U.K) E370774E8

276 **Thorne W J:** CH. MALLYSDEN CHEVAK (V) 263992, 26.6.88, Bred By E Peters, S. Ch. Tundra Amanti Rama (V) 214776 : D. Ch. Lontanapark Chena (V) 199342

AMERICAN STAFFORDSHIRE TERRIERS

Class 3 — Puppy Dog

No Entry

Class 4 — Junior Dog

No Entry

Class 5 — Intermediate Dog

277 **Murdoch R W & Mrs R A:** CH. KA-HANAHOU'S LEI O MAKANA (IMP.USA) RB192847, 19.3.88, Bred By F M & C M Miller, S. Tonkawa Geronimo (USA) Rb077648 : D. Ainaloa's Blue Shadow (USA) Ra663263

Class 11 — Open Dog

No Entry

Class 3A — Puppy Bitch

278 **Murdoch Mr & Mrs R W & R A:** AMSTAFF MIZ SCARLET (V) 1117327, 13.3.90, Bred By Mr & Mrs R W & R A Murdoch, S. Ch. Ka-Hanahou's Lei O Makana (Imp.USA) Rb192847 : D. Rockisland's Ho'Omua O Hawaii (Imp.USA) Rb010802

Class 4A — Junior Bitch

279 **Murdoch Mr & Mrs R W & R A:** AMSTAFF MI EMMANVALE (V) 1064407, 31.7.89, Bred By Mr & Mrs R W & R A Murdoch, S. Ch. Ka-Hanahou's Lei O Makana (Imp.USA) Rb192847 : D. Rockisland's Ho'Omua O Hawaii (Imp.USA) Rb010802

Class 5A — Intermediate Bitch

No Entry

Class 11A — Open Bitch

No Entry

Making Your Dream Holidays - Continental Airlines

ANATOLIAN SHEPHERD DOG

Class 3 — Puppy Dog

No Entry

Class 4 — Junior Dog

280 **Robertson Mrs B:** RANSU BEKCI (W) 1057054, 16.5.89, Bred By Mrs S G Freshwater, S. Ch. Anadol Barcak 05! (Imp.U.K) J6394201 : D. Kerubi Of Hex (Imp.N.Z) 02670-1988

Class 5 — Intermediate Dog

1 281 **Mc Villy Mrs B:** CH. KAPLICA ASMAK (V) 264828, 6.6.88, Bred By Mrs S Viner, S. Ch. Hisar Kader (Imp.U.K) J3277302J : D. Tuzlaba Renga (Imp.U.K) K0481609K

ch BOB

Class 11 — Open Dog

No Entry

Class 3A — Puppy Bitch

1 282 **Gill Mr & Mrs E:** AUSTURK BURTON (V) 1102627, 13.12.89, Bred By P G C & D C Mylne, S. Cooetong Samsun (V) 240025 : D. Ransu Fazilet (W) 988502

ch BPup.

Class 4A — Junior Bitch

No Entry

Class 5A — Intermediate Bitch

283 **Fanning Mrs L P:** TIMOROUS BLOSSOM (V) 280370, 26.1.89, Bred By Mrs L P Fanning, S. Cooetong Anzac (V) 240024 : D. Hisar Maraza (Imp.U.K) M0967404M

284 **Robertson Mrs B:** COOETONG BAHAR CIGEGI (V) 251330, 17.1.88, Bred By T D Page, S. Ransu Marchael (W) 857831 : D. Iradene Winsome (N) 834110

Class 11A — Open Bitch

No Entry

AUSTRALIAN CATTLE DOGS

Class 3 — Puppy Dog

1 285 **Ferguson Mr & Mrs P & G:** WALGEE BLUE BRONSON (V) 1095739, 22.11.89, Bred By Mr & Mrs P & G Ferguson, S. Ch. Walgee Blue Clancy (V) 124236 : D. Groongal Betty (V) 257018

E 286 **Long A S & D L:** BEALIBA BLINKY (V) 1080941, 3.10.89, Bred By G Jardine, S. Bealiba Blue Mate (V) 243003 : D. Bywong Silver Lady (V) 201314

287 **Merrigal Kennels:** BLUERANCH SILVER JAKE (V) 1107656, 3.1.90, Bred By A T, J A & P A Woods, S. Tallawong Tarraleah (V) 266413 : D. Ch. Walgee Blue Teejay (V) 177902

288 **Morison P J & Mrs C M:** BINSHAW BLUE WALLY (V) 1100785, 7.12.89, Bred By P J & Mrs C M Morison, S. Ch. Walgee Blue Clancy (V) 124236 : D. Ch. Walgee Blue Zara (V) 214061

2 289 **Redhead R B & Mrs C J:** AZURE BLUE OLD LAMBOO (W) 1104751, 5.1.90, Bred By Mr G R O Rourke, S. Ch. Baiamul Blue Otto (W) 745046 : D. Baiamul Blue Wren (W) 1000825

AUSTRALIAN CATTLE DOGS

290 **Saltmarsh P A:** CATTLECADE PRESTON (V) 1084577, 7.11.89, Bred By P A Saltmarsh, S. Mistokie Finn (V) 143088 : D. Errinbrae Blue Taylor (V) 269148

291 **Woods A T & J A & P A:** BLUERANCH DUSTY MATE (V) 1099792, 9.1.90, Bred By A T & J A & P A Woods, S. Ch. Tallawong Blue Yakka (V) 216000 : D. Ch. Kaylaw Blue Josie (V) 148134

3 292 **Woods A T, J A & P A:** BLUERANCH STOCKMASTER (V) 1107655, 3.1.90, Bred By A T, J A & P A Woods, S. Tallawong Tarraleah (V) 266413 : D. Ch. Walgee Blue Teejay (V) 177902

Class 4 — Junior Dog

1 293 **James R & J:** BLAKANA RAVE ON RED (S) 202652, 9.4.89, Bred By J Camac, S. Ch. Warkoo Aussie Assault (S) 184601 : D. Balkana Blue Josie (S) 202652

294 **Lindsey Mr G & Mrs R:** ADELPHI PERFECT MATCH (T) 1073557, 13.9.89, Bred By Mr G & Mrs R Lindsey, S. Daisell Aussie Heza Toff (V) 268056 : D. Adelphi Yuna (T) 4T85/1133

295 **Redhead R B & C J:** LANDMASTER U SHOW OFF (S) 205427, 5.8.89, Bred By R B & C J Redhead, S. Ch. Landmaster U Sundowner (S) 108419 : D. Landmaster Midnite Bloo (S) 197508

2 296 **Redhead R B & C J:** LANDMASTER U SHOW THEM HOW (S) 205248, 5.8.89, Bred By R B & C J Redhead, S. Ch. Landmaster U Sundowner (S) 108419 : D. Landmaster Midnite Bloo (S) 197508

E 297 **Scholes Mr & Mrs S J & S M:** DAISELL NIPPY NED (V) 1088263, 19.9.89, Bred By Daisell Kennels, S. Bluemarcus Jason (V) 228738 : D. Vivapark Blue Heaven (N) 888312

3 298 **Warren K L & Mrs L A:** ARUTAT HOPING (V) 1080968, 22.3.89, Bred By Mr & Mrs J N Hayward, S. Ch. Arutat Double Trouble (V) 113257 : D. Ch. Bannercort Hope (V) 103494

299 **Young B & N:** GARDVON EAMON (V) 286430, 4.6.89, Bred By B & N Young, S. Tallawong Telstar (V) 227417 : D. Gaygrajan Cal Murradoc (V) 165800

Class 5 — Intermediate Dog

3 300 **Hayward Mr & Mrs D:** KENNICOTT LUCIFER (V) 280060, 19.1.89, Bred By Mr & Mrs D Hayward, S. Truheel Blue Barker (V) 77080 : D. Kennicott Emmalie (V) 191875

301 **McKimm Mr R & Mrs M:** DUSTYROAD FONZARELLI (Q) 990548, 1.1.88, Bred By S & Mrs E Mc Curley, S. Dustyroad Mc Robb (Q) 909559 : D. Tallawong Blue Jalisco (V) 144251

302 **Merrigal Kennels:** CHERUSKER CHIRHO (V) 260173, 2.4.88, Bred By Mr & Mrs R Freitag, S. Cherusker Cacoethes (V) 7903 : D. Cherusker Cardolan (V) 116416

2 303 **Morison P J & Mrs C M:** CH. BINSHAW BLUE BANJO (V) 247086, 18.10.87, Bred By P J & Mrs C M Morison, S. Ch. Walgee Blue Clancy (V) 124236 : D. Walgee Blue Bindi (V) 91636

E 304 **Murphy Mr D:** MARYHEATHER BETTER BOY (V) 283683, 7.3.89, Bred By Mr D Murphy, S. Ch. Maryheather Blue Boy (V) 201440 : D. Maryheather Betsy Girl (V) 249135

305 **Radcliffe Mrs L:** TRUHEEL BLUE BOONE (V) 270659, 3.9.88, Bred By Truheel Kennels, S. Truheel Blue Benjy (V) 213039 : D. Ch. Pureheel Royal Rapsody (V) 129244

306 **Rawlings Mrs L M:** BLUEMERA BLU SMOKE (V) 245556, 2.10.87, Bred By Mrs J M Hall, S. Kennicott Jim (V) 117932 : D. Moswyn Rebecca (V) 128612

1 307 **Spargo Mr & Mrs A E:** PUREHEEL ROYAL TYSON (V) 270071, 26.9.88, Bred By Mr & Mrs A E Spargo, S. Ch. Pureheel Amber Rival (V) 194368 : D. Tallawong Blue Jenola (V) 102396

308 **Strandly Miss C:** CH. MOOKIBILLY RED DINKYDI (Q) 960902, 22.9.87, Bred By Mr W J Leonard, S. Ch. Greeben Hobbs Ohell (Q) 597036 : D. Rokeglen Red Munkeri (N) 819775

309 **Whittingham R & L:** BYALONG WHITTINGHAM (V) 279657, 7.2.89, Bred By A S & D L Long, S. Bannercort Brand (V) 141331 : D. Ch. Truheel Blue Bonus (V) 221856

310 **Wing Jan J & Mrs M:** TONBOONA MINGARI (V) 268400, 16.8.88, Bred By R E & Mrs L M Walsh, S. Karic Solitaire (V) 201008 : D. Tonboona Bess (V) 227816

AUSTRALIAN CATTLE DOGS

Class 11 — Open Dog

3 311 **Camac J W:** KAYLAW BLUE HUSTLER (V) 221729, 1.11.86, Bred By Mrs K Mc Gregor, S. Tallawong Stockman (V) 84V77 : D. Ch. Tallawong Blue Jendi (V) 80600

Res. 2 312 **Dickson Mr & Mrs K:** CH. TALLAWONG TALLAN BRAE (V) 196364, 20.12.85, Bred By Mr & Mrs K Dickson, S. Kaylaw Blue Mack (V) 148133 : D. Ch. Tallawong Blue Jaklyn (V) 58V77 /1

E 313 **Greasley W D & Mrs L:** CH. BANNERCORT LARRY (V) 163395, 13.11.84, Bred By W J Banner, S. Bannercort Brand (V) 141331 : D. Ch. Bannercort Luck (V) 103495

Ch 1 314 **Mehrtens Mr J & Mrs V:** CH. WARKOO AUSSIE ASSAULT (S) 184601, 22.9.86, Bred By Mr J & Mrs V Mehrtens, S. Ch. Landmaster U Sundowner (S) 108419 : D. Tallawong Blue Jasmin (V) 102978

315 **Murphy Mr D:** CH. MARYHEATHER BLUE BOY (V) 201440, 25.3.86, Bred By Mr D Murphy, S. Tallawong Blue Jackal (V) 6V78 : D. Maryheather Betty (V) 111880

316 **Niblett Mrs B:** BLUEMARCUS VICTOR (V) 199539, 20.2.86, Bred By K A Smith, S. Ch. Walgee Blue Clancy (V) 124236 : D. Cattleking Pollyanna (V) 167762

4 317 **Spargo Mr & Mrs A E:** CH. PUREHEEL AMBER RIVAL (V) 194368, 2.1.86, Bred By Mr & Mrs A E Spargo, S. Truheel Red Rex (V) 77V77 : D. Pureheel Royal Jubilee (V) 135050

318 **Stasse E & K:** KARIC SOLITAIRE (V) 201008, 30.3.86, Bred By E & K Stasse, S. Karic Country Way (V) 131566 : D. Karic Ebony Storm (V) 132776

319 **Warren K L & Mrs L A:** BANNERCORT CHARCOAL (V) 220346, 15.11.86, Bred By W J Banner, S. Bannercort Mack (V) 132666 : D. Bannercort Rosabel (V) 192569

320 **Woods A T, J A & P A:** TALLAWONG TWYLA (V) 195108, 6.12.85, Bred By Mr & Mrs K Dickson, S. Ch. Tallawong Blue Jeff (V) 5V75 : D. Tallawong Blue Wren (V) 144250

321 **Young B & N:** TALLAWONG TELSTAR (V) 227417, 23.1.87, Bred By Mr & Mrs K Dickson, S. Tallawong Tarawool (V) 178740 : D. Tallawong Blue Jinnie (V) 84V77

5 322 **Yourell Mr & Mrs B & J:** CH. PUREHEEL ROYAL VENGANCE (V) 229543, 10.3.87, Bred By Mr & Mrs A E Spargo, S. Ch. Walgee Blue Clancy (V) 124236 : D. Ch. Pureheel Royal Routien (V) 129245

Class 3A — Puppy Bitch

1 325 **Dickson Mr & Mrs K:** TALLAWONG GOLLIWOG (V) 1092967, 9.11.89, Bred By Mr & Mrs K Dickson, S. Ch. Tallawong Texas (V) 135123 : D. Tallawong Tomasina (V) 210008

326 **Ferguson Mr & Mrs P & G:** WALGEE BLUE BUFFY (V) 1095741, 22.11.89, Bred By Mr & Mrs P & G Ferguson, S. Ch. Walgee Blue Clancy (V) 124236 : D. Groongal Betty (V) 257018

327 **Greasley W D & Mrs L:** NERRALEE NAADIRAH (V) 1100676, 12.12.89, Bred By W D & Mrs L Greasley, S. Ch. Walgee Blue Clancy (V) 124236 : D. Ch. Kaylaw Blue Jessie (V) 205058

3 328 **Morison P J & Mrs C M:** WALGEE BLUE BROOKE (V) 1095740, 22.11.89, Bred By Mr & Mrs P & G Ferguson, S. Ch. Walgee Blue Clancy (V) 124236 : D. Groongal Betty (V) 257018

329 **Mumme Miss K E:** KIKIRAN PHANTOM REBEL (V) 1085527, 16.11.89, Bred By Miss K E Mumme, S. Ch. Bannercort Larry (V) 163395 : D. Karic Aussie Dreamer (V) 244378

330 **Murphy Mr D:** MARYHEATHER GO GO (V) 1105667, 10.1.90, Bred By Mr D Murphy, S. Maryheather Rigger (V) 195836 : D. Maryheather Red Glow (V) 252778

331 **Murphy Mr D:** MARYHEATHER SUNGIRL (V) 1105668, 10.1.90, Bred By Mr D Murphy, S. Maryheather Rigger (V) 195836 : D. Maryheather Red Glow (V) 252778

~~332~~ **Radcliffe Mrs L:** BRETTCLIFFE BINDIS IMAGE (V) 1101029, 22.12.89, Bred By Mrs L Radcliffe, S. Truheel Blue Boone (V) 270659 : D. Ch. Truheel Blue Bonus (V) 221856

E 333 **Stasse E & K:** TONBOONA BULLIMA (V) 1098837, 7.12.89, Bred By R E & Mrs L M Walsh, S. Tonboona Binbinga (V) 268401 : D. Cakenife Bindi (V) 198430

2 334 **Woods A T, J A & P A:** BLUERANCH CATTLE QUEEN (V) 1087207, 4.11.89, Bred By A T, J A & P A Woods, S. Tallawong Tarraleah (V) 266413 : D. Ch. Blueranch Jessie (V) 226545

Class 4A — Junior Bitch

~~335~~ **Ford N R & Mrs J L:** ARDNOBLUE ZARA (V) 1099764, 3.1.90, Bred By P W Cameron, S. Ch. Bannercort Larry (V) 163395 : D. Bannercort Bridgett (V) 246805

336 **Hayward Mr & Mrs D:** WIMMIN BECKEE (V) 1058653, 11.6.89, Bred By J & Mrs M Wing Jan, S. Tonboona Mingari (V) 268400 : D. Pureheel Royal Harmony (V) 189159

1 337 **Konings Mr M:** TALLAWONG SHARON ROSE (V) 285115, 12.4.89, Bred By Mr & Mrs K Dickson, S. Ch. Tallawong Tallan Brae (V) 196364 : D. Dustyroad Delphinium (N) 850906

2 338 **Martin J & Mrs:** DRUMWOOD BLUE WRENZELLE (N) 1047924, 16.5.89, Bred By Mr D R Mc Intyre, S. Ch. Drumwood Blue Jaques (N) 743518 : D. Tallawong Blue Wren (V) 144250

5 339 **Merrigal Kennels:** BLUERANCH JENNA (V) 285128, 14.4.89, Bred By A T, J A & P A Woods, S. Ch. Tallawong Blue Yakka (V) 216000 : D. Walgee Blue Jazmin (V) 148575

340 **Radcliffe Mrs L:** BRETTCLIFFE BRETT JESS (V) 1064021, 22.6.89, Bred By Mrs L Radcliffe, S. Redheel Red Rezon (V) 152993 : D. Maryheather Red Ash (V) 254095

341 **Rawlings Mrs L M:** BLUEMERA BLU CARMILLA (V) 1077705, 17.9.89, Bred By Mrs J M Hall, S. Wimpery Blue Bandid (V) 228361 : D. Bluemera Blu Trista (V) 227955

342 **Redhead R B & C J:** CH. LANDMASTER U DIRTY DANCER (S) 205246, 5.8.89, Bred By R B & C J Redhead, S. Ch. Landmaster U Sundowner (S) 108419 : D. Landmaster Midnite Bloo (S) 197508

E 343 **Scholes Mr & Mrs S J & S M:** STRATHBLUE CASANDRA (V) 1068975, 25.7.89, Bred By Mr & Mrs S J & S M Scholes, S. Ch. Binshaw Blue Bounce (V) 247085 : D. Walgee Dinky Di (V) 255278

3 344 **Scholes Mr & Mrs S J & S M:** STRATHBLUE JILLAROO (V) 1068974, 25.7.89, Bred By Mr & Mrs S J & S M Scholes, S. Ch. Binshaw Blue Bounce (V) 247085 : D. Walgee Dinky Di (V) 255278

345 **Stapleton Mr & Mrs M A:** ROYDALE BLUE EVITA (V) 1053155, 4.5.89, Bred By Mr & Mrs F C Roy, S. Ch. Roydale Blue Fancime (V) 74682 : D. Roydale Blue Xtatic (V) 196866

~~346~~ **Strandly Miss C:** BANGEERI BRONZED BELLE (V) 1056826, 23.5.89, Bred By Miss C Strandly, S. Ch. Arakoon Ozzie Bear (N) 859743 : D. Ch. Mookibilly Pipe Ofpeace (Q) 960903

347 **Whittingham R & L:** BRETTCLIFFE BLISS (V) 1082808, 15.9.89, Bred By Mrs L Radcliffe, S. Truheel Blue Boone (V) 270659 : D. Truheel Blue Bree (V) 255299

4 348 **Woods A T, J A & P A:** BLUERANCH AUSSIE ROSE (V) 285126, 14.4.89, Bred By A T, J A & P A Woods, S. Ch. Tallawong Blue Yakka (V) 216000 : D. Walgee Blue Jazmin (V) 148575

Class 5A — Intermediate Bitch

~~349~~ **Croft Mrs E & K O'Brien:** CARRARTHANG KATINA (V) 270444, 28.9.88, Bred By Mrs E Croft & K O'Brien, S. Maryheather Nipper (V) 242160 : D. Cattleking Blue Widow (V) 136883

~~350~~ **Daisell Kennels:** DAISELL BLUE SAPHIRE (V) 271509, 15.10.88, Bred By Daisell Kennels, S. Bluemarcus Jason (V) 228738 : D. Walgee Blue Madonna (V) 146052

1 Res Aust. 351 **Dickson Mr & Mrs K:** TALLAWONG BLUE JYPSEE (V) 272375, 26.9.88, Bred By Mr & Mrs K Dickson, S. Ch. Tallawong Tallan Brae (V) 196364 : D. Kidgar Blue Jeans (N) 695276

~~352~~ **Ferguson Mr & Mrs P & G:** BINSHAW BLUE MILADY (V) 247088, 18.10.87, Bred By P J & Mrs C M Morison, S. Ch. Walgee Blue Clancy (V) 124236 : D. Walgee Blue Bindi (V) 91636

353 **Greasley W D & Mrs L:** NERRALEE NICOLETTE (V) 253898, 15.2.88, Bred By W D & Mrs L Greasley, S. Ch. Bannercort Larry (V) 163395 : D. Ch. Kaylaw Blue Jessie (V) 205058

Making Your Dream Holidays - Continental Airlines

FOR MOST OF AUSTRALIA'S PAST, WE'VE BEEN LOOKING AFTER ITS FUTURE.

Our nation was barely 60 years old when AMP began providing financial security for ordinary Australians.

In the years since then, we've helped millions safeguard their future.

We stood by our farmers through the depression.

We helped the wives and families of diggers cope with the hardships of war.

Through natural disasters and personal tragedies, we've made sure no-one had to face things alone.

Last year AMP policyholders and beneficiaries received well over $3.5 billion.

And on top of that, more than 5 million policyholders and their families continue to enjoy the most important benefit that AMP offers: the knowledge that we'll always be there when we're needed.

AMP

WE'LL ALWAYS BE THERE.

WHY WE ARE AUSTRALIA'S LEADING BUSINESS AIRLINE.

BOOKINGS:
SHOWGROUND TRAVEL
376 4760

When you need to fly frequently on business, you need someone who'll make it more efficient and more enjoyable. And that's Australian Airlines.

No other airline better understands the needs of today's business traveller.

Our Customer Service Program ensures that we understand exactly what you want and need. That means our friendly staff can make sure that all of your needs are taken care of, both in the terminals and in the air.

Our network of Flight Deck lounges is arguably the best in the world. They offer every conceivable service to the business traveller, from fax to conference rooms.

They have been totally refurbished and in Sydney and Melbourne increased 40% in size.

To make travelling easier we've introduced a range of Business Initiatives including our Melbourne Airport Conference Centre, Hotel Luggage Delivery Service and Valet Parking.

Australian's service to business doesn't end on the ground. We've taken delivery of the new Boeing 737-400, an aircraft that will give us one of the youngest fleets in the world. This fleet will also give you more comfort and more flexible schedules which means more seats at the times you wish to fly.

So there you have it. The most comprehensive business package available. It shows that on the ground and in the air, we are the leading business airline in Australia.

AUSTRALIAN AIRLINES

"You should see us now."

AUS 847

AUSTRALIAN KELPIES

3 354 **Morison P J & Mrs C M:** CH. WALGEE BLUE BELLE (V) 255281, 22.1.88, Bred By Mr & Mrs P & G Ferguson, S. Ch. Walgee Blue Clancy (V) 124236 : D. Walgee Blue Zoe (V) 214062

355 **Murphy Mr D:** MARYHEATHER BRIGHT JEWEL (V) 284921, 6.2.89, Bred By Mr D Murphy, S. Gleniris Windrush (Q) 891663 : D. Maryheather Betty (V) 111880

356 **Murphy Mr D:** MARYHEATHER RED ASH (V) 254095, 11.2.88, Bred By Mr D Murphy, S. Marcoola Red Bull (V) 198806 : D. Maryheather Silver (V) 194858

357 **Stasse E & K:** TONBOONA NAKKARRA (V) 268397, 16.8.88, Bred By R E & Mrs L M Walsh, S. Karic Solitaire (V) 201008 : D. Tonboona Bess (V) 227816

~~358~~ **Strandly Miss C:** CH. MOOKIBILLY PIPE OFPEACE (Q) 960903, 22.9.87, Bred By Mr W J Leonard, S. Ch. Greeben Hobbs Ohell (Q) 597036 : D. Rokeglen Red Munkeri (N) 819775

359 **Young B & N:** PUREHEEL ROYAL SENSATION (V) 257472, 19.3.88, Bred By Mr & Mrs A E Spargo, S. Ch. Pureheel Royal Vengance (V) 229543 : D. Ch. Pureheel Royal Wonder (V) 206005

2 360 **Yourell Mr & Mrs B & J:** KARIC AUSSIE PARADISE (V) 244379, 21.10.87, Bred By E & K Stasse, S. Pureheel Royal Edition (V) 189156 : D. Karic Bush Beauty (V) C.D. 183118

Class 11A — Open Bitch

5 361 **Beaty Miss R:** CH. BROADHEEL KAYS DELIGHT (V) 211078, 23.7.86, Bred By K J Broadbent, S. Ch. Bannercort Larry (V) 163395 : D. Truheel Blue Baloo (V) 124616

~~362~~ **Copeland Mrs K J:** BALEABURRA MYSTIQUE (N) 897878, 21.11.86, Bred By Mrs K J Copeland, S. Lanbart Blue Gonzo (N) 771917 : D. Bearpark Miss Erin (N) 684221

~~363~~ **Daisell Kennels:** DAISELL AUSSIE SUMMA (V) 268061, 7.8.88, Bred By Daisell Kennels, S. Bluemarcus Jason (V) 228738 : D. Vivapark Blue Heaven (N) 888312

BOB 1 ch 364 **Dickson Mr & Mrs K:** CH. TALLAWONG MISS MUFFET (V) 244720, 16.9.87, Bred By Mr & Mrs K Dickson, S. Ch. Tallawong Tallan Brae (V) 196364 : D. Dustyroad Dimity (N) 850907

2 365 **Dickson Mr & Mrs K:** CH. TALLAWONG TRALEE ROSE (V) 210007, 1.6.86, Bred By Mr & Mrs K Dickson, S. Ch. Tallawong Blue Jeff (V) 5V75 : D. Tallawong Blue Jinnie (V) 84V77

366 **Mc Millan Miss W:** REDHEEL RAPTURE IN BLUE (V) 286228, 11.5.89, Bred By Miss W Mc Millan, S. Ch. Tallawong Texas (V) 135123 : D. Landmaster Flash Dance (S) 175802

E 367 **Mehrtens Mr J & Mrs V:** CH. WARKOO WARATAH (S) 184603, 22.9.86, Bred By Mr J & Mrs V Mehrtens, S. Ch. Landmaster U Sundowner (S) 108419 : D. Tallawong Blue Jasmin (V) 102978

368 **Murphy Mr D:** MARYHEATHER BLUE MADGE (V) 249131, 27.11.87, Bred By Mr D Murphy, S. Ch. Maryheather Blue Boy (V) 201440 : D. Maryheather Missy (V) 195833

369 **Murphy Mr D:** MARYHEATHER GOLD (V) 194859, 10.11.85, Bred By Mr D Murphy, S. Walgee Blue Tyson (V) 67848 : D. Maryheather Jenny (V) 138343

370 **Murphy Mr D:** MARYHEATHER SPARKLE (V) 235057, 29.4.87, Bred By Mr D Murphy, S. Ch. Maryheather Blue Boy (V) 201440 : D. Maryheather Gold (V) 194859

371 **Redhead R B & C J:** CH. LANDMASTER SUNKIST (S) 197505, 4.6.88, Bred By R B & C J Redhead, S. Ch. Landmaster U Sundowner (S) 108419 : D. Ch. Blueranch Becky (S) 198145

~~372~~ **Spargo Mr & Mrs A E:** CH. PUREHEEL ROYAL WONDER (V) 206005, 27.4.86, Bred By Mr & Mrs A E Spargo, S. Ch. Pureheel Royal Blue (V) 125361 : D. Ch. Pureheel Royal Rapsody (V) 129244

373 **Walsh R E & Mrs L M:** TONBOONA BESS (V) 227816, 27.2.87, Bred By R E & Mrs L M Walsh, S. Cakenife Blue Pacific (V) 162826 : D. Karic Bush Fire (V) 183119

3 374 **White Miss J:** TALLAWONG ELSA MOUSE (V) 244719, 16.9.87, Bred By Mr & Mrs K Dickson, S. Ch. Tallawong Tallan Brae (V) 196364 : D. Dustyroad Dimity (N) 850907

4 375 **Woods A T, J A & P A:** CH. TALLAWONG JENNI WREN (V) 195111, 6.12.85, Bred By Mr & Mrs K Dickson, S. Ch. Tallawong Blue Jeff (V) 5V75 : D. Tallawong Blue Wren (V) 144250

AUSTRALIAN KELPIES

Class 3 — Puppy Dog

1 376 **Harding Mrs L:** BUSHECHOES RONS MATE (V) 1107482, 4.1.90, Bred By Mrs M Cahill, S. Ch. Banawara Red Rancher (V) 98483 : D. Ch. Glendalock Cleopatra (V) 235602

~~377~~ **Trukelp Kennels:** TRUKELP BLACK JACK (V) 1081239, 21.10.89, Bred By Trukelp Kennels, S. Ch. Trukelp Black Tracker (V) 12551 : D. Ch. Trukelp Country Lass (V) 107007

~~378~~ **Trukelp Kennels:** TRUKELP STORMY (V) 1120862, 10.3.90, Bred By Trukelp Kennels, S. Ch. Trukelp Trumby (V) 139973 : D. Trukelp Jolene (V) 231158

Class 4 — Junior Dog

~~379~~ **Krefelds Kennels:** KREFELDS KORONA (V) 1053221, 20.3.89, Bred By Krefelds Kennels, S. Bushland Bunyip (V) 258361 : D. N.Z. & Ch. Krefeld's Kindred (Imp.N.Z) 00982-1983

1 380 **Wangler Miss J:** KALAN SKY WALKER (V) 1070074, 11.8.89, Bred By Miss J Wangler, S. Ch. Bellsun The Bossman (V) 50995 : D. Ch. Kalan Skylass (V) 140191

Class 5 — Intermediate Dog

2 381 **Johnson C:** SPECTRE COSMIC BOY (N) 1010499, 24.9.88, Bred By Miss C A Sloane, S. Spectre Tradition (N) 901167 : D. Spectre Black Vanity (N) 795484

3 382 **Long A S & D L:** KETHRAN FIREBAN (V) 252078, 25.12.87, Bred By Mr & Mrs K Dodson, S. Ch. Banawara Red Rancher (V) 98483 : D. Ch. Bushland Miss Patsy (V) 14876

383 **Philp-Wright M E:** NZ. CH. BUSHLAND BUNYIP (V) 258361, 12.3.88, Bred By Bushland Kennels, S. Bushland Mr Fonze (V) 14875 : D. Danslaw High Time (V) 191855

384 **Trukelp Kennels:** TRUKELP STARBLAZER (V) 264897, 12.7.88, Bred By Trukelp Kennels, S. Ch. Trukelp Black Tracker (V) 12551 : D. Ch. Trukelp Country Lass (V) 107007

E 385 **Wangler Miss J:** CH. KELPLAND WATTA CRACKER (N) 1027395, 21.1.89, Bred By Mrs R P Coker, S. Ch. Kelpland Red Idol (N) 758701 : D. Ch. Kelpland Bossie Boots (N) 969463

1 Res 386 **Warner Mrs N J:** GLENDALOCK FOX LINE (V) 278015, 31.10.88, Bred By Mrs N J Warner, S. Glendalock Clear Adios (V) 53149 : D. Glendalock Queens Lady (V) 275405

Class 11 — Open Dog

1 ch 387 **Bushland Kennels:** CH. KETHRAN REDHOT AUSSIE (V) 252077, 25.12.87, Bred By Mr & Mrs K Dodson, S. Ch. Banawara Red Rancher (V) 98483 : D. Ch. Bushland Miss Patsy (V) 14876

2 388 **Moore Mr & Mrs J W:** BUSHLAND SUNNY GLEN (V) 136267, 21.6.83, Bred By Bushland Kennels, S. N.Z. Ch. Brackenlea Kuroban (Imp.N.Z) 1965-1975 : D. Ch. Bushland Miss Patsy (V) 14876

3 389 **Sim Mr & Mrs D W:** BEMBOKA MR APOLLO (V) 215667, 6.10.86, Bred By K R Mansfield & K J Sheppard, S. Sunable Cherokee Jack (V) 2V76 : D. Honeymist Red Crystal (V) 144406

390 **Trukelp Kennels:** CH. TRUKELP TRUMBY (V) 139973, 26.9.83, Bred By Trukelp Kennels, S. Ch. Trukelp Black Tracker (V) 12551 : D. Trukelp Bonnie Bess (V) 4527

391 **Trukelp Kennels:** TRUKELP SWEENY (V) 250733, 7.12.87, Bred By Trukelp Kennels, S. Ch. Trukelp Big Mac (V) 67512 : D. Ch. Trukelp Country Lass (V) 107007

E 392 **Warner Mrs N J:** WENPEDON OKIE DOKIE (N) 812797, 12.3.85, Bred By Mrs W A Lewis, S. Ch. Eltradon Rebel Boy (N) 290022 : D. Ch. Itildoo Ravishing Ruby (N) 558987

AUSTRALIAN KELPIES

Class 3A — Puppy Bitch

386 **Barrow A J & Mrs C:** OATLAND KELLYANN (Q) 1104232, 26.11.89, Bred By Mrs D Kent, S. Ch. Oatland Gundi Guy (Q) 1013423 : D. Oatland Fair Lady (Q) 833507

397 **Cahill Mrs M:** BUSHECHOES BELLS PRIDE (V) 1098650, 29.11.89, Bred By Mrs M Cahill, S. Spectre Cosmic Boy (N) 1010499 : D. Danslaw Bosses Daughta (V) 263049

398 **Cahill Mrs M:** BUSHECHOES EMME LOO (V) 1107485, 4.1.90, Bred By Mrs M Cahill, S. Ch. Banawara Red Rancher (V) 98483 : D. Ch. Glendalock Cleopatra (V) 235602

399 **Holmes Mrs J:** TARKIRRA TAINA (V) 1085140, 24.11.89, Bred By Mrs J Holmes, S. Ch. Banawara Hi Jinks (V) 172257 : D. Tarkirra Nandi (V) 237878

400 **Little Mrs G:** OZKELP RAW SILK (S) 205261, 28.9.89, Bred By Mrs G Little, S. Ch. Happyvalley Stalker (S) C.D. 139221 : D. Polaris Dawn (S) 189363

401 **Long A S & D L:** BYALONG HEIDIS PRIDE (V) 1083399, 6.10.89, Bred By A S & D L Long, S. Ch. Kethran Redhot Aussie (V) 252077 : D. Bushland Aces High (V) 258360

402 **Trukelp Kennels:** TRUKELP CADDY (V) 1120863, 10.3.90, Bred By Trukelp Kennels, S. Ch. Trukelp Trumby (V) 139973 : D. Trukelp Jolene (V) 231158

403 **Watson Miss J:** HONEYMIST BRENDA (V) 1104151, 26.12.89, Bred By Mrs R R Beecroft, S. Tarkirra Firefly (V) 247661 : D. Honeymist Starstripe (V) 254356

Class 4A — Junior Bitch

404 **Bekaa Kennels:** SPECTRE EMMAS HOPE (N) 1056463, 26.6.89, Bred By Miss C A Sloane, S. Ch. Butterbone Keepit Dark (N) 674084 : D. Ch. Spectre Rhythm Girl (N) 657127

405 **Bushland Kennels:** DANSLAW LITTLE ORPHAN (V) 1074241, 27.8.89, Bred By D Mercieca, S. Danslaw Loose Foot (V) 203627 : D. Danslaw Symphony Lady (V) 169241

406 **Newton Mr & Mrs J:** KREFELDS KARANA (V) 1053224, 20.3.89, Bred By Krefelds Kennels, S. Bushland Bunyip (V) 258361 : D. N.Z. & Ch. Krefeld's Kindred (Imp.N.Z) 00982-1983

407 **Sim Mr & Mrs D W:** ANDAR BLUE BELLE (V) 1076721, 9.9.89, Bred By Mr & Mrs D W Sim, S. Ch. Walwyn Willowpark (V) 156970 : D. Ch. Tarkirra Moonsheen (V) 212268

408 **Wangler Miss J:** KALAN SKY HIGH (V) 1060986, 16.6.89, Bred By Miss J Wangler, S. Ch. Ballure Sky Radar (V) 229325 : D. Ch. Kalan Colonial Girl (V) 164910

Class 5A — Intermediate Bitch

409 **Bushland Kennels:** KETHRAN XMAS CHEER (V) 252079, 25.12.87, Bred By Mr & Mrs K Dodson, S. Ch. Banawara Red Rancher (V) 98483 : D. Ch. Bushland Miss Patsy (V) 14876

410 **Harding Mrs L:** KETHRAN HEATWAVE (V) 252080, 25.12.87, Bred By Mr & Mrs K Dodson, S. Ch. Banawara Red Rancher (V) 98483 : D. Ch. Bushland Miss Patsy (V) 14876

411 **Jinkana Kennels:** CH. JINKANA JO JO (V) 249865, 25.11.87, Bred By Jinkana Kennels, S. Warrenwood Red Warrier (V) 210280 : D. Ch. Jinkana Jolanne (V) 129119

412 **Mercieca D:** DANSLAW BELLAMES GIRL (V) 263050, 21.5.88, Bred By D Mercieca, S. Ch. Bellsun The Bossman (V) 50995 : D. Ch. Sundolph Black Bellame (N) 630047

413 **Rooke Ms L M:** DONKELP TALLON (V) 258025, 15.3.88, Bred By Ms L M Rooke, S. Donkelp Drive (V) 163307 : D. Ballure Twilight (V) 123926

414 **Sloane Miss C A:** SPECTRE KATES GIRL (N) 1036423, 19.2.89, Bred By Miss C A Sloane, S. Ch. Oatland Jackaroo (Q) 833504 : D. Spectre Champayne Kate (N) 795487

415 **Trukelp Kennels:** TRUKELP BLACK OPAL (V) 264899, 12.7.88, Bred By Trukelp Kennels, S. Ch. Trukelp Black Tracker (V) 12551 : D. Ch. Trukelp Country Lass (V) 107007

416 **Wangler Miss J:** CH. KELPLAND SMART NBOSSY (N) 1027397, 21.1.89, Bred By Mrs R P Coker, S. Ch. Kelpland Red Idol (N) 758701 : D. Ch. Kelpland Bossie Boots (N) 969463

417 **Warner Mrs N J:** GLENDALOCK TEMPTATION (V) 278013, 31.10.88, Bred By Mrs N J Warner, S. Glendalock Clear Adios (V) 53149 : D. Glendalock Queens Lady (V) 275405

Class 11A — Open Bitch

418 **Cahill Mrs M:** CH. GLENDALOCK CLEOPATRA (V) 235602, 1.5.87, Bred By Mrs N J Warner, S. Glendalock Teak Wood (V) 13V77 : D. Glendalock Lunar Queen (V) 53154

419 **Holmes Mrs J:** TARKIRRA GLOWBELLE (V) 212269, 28.6.86, Bred By Mrs J Holmes, S. Bushland Sunny Glen (V) 136267 : D. Tarkirra Moonlight (V) 119136

420 **Jinkana Kennels:** CH. JINKANA JOLANNE (V) 129119, 22.5.83, Bred By Jinkana Kennels, S. Ch. Jindawarra Jusmidnite (V) 103855 : D. Ch. Jindawarra Jody (V) 37999

421 **Little Mrs G:** CH. POLARIS PIPPIN (S) 189364, 12.5.87, Bred By R Coats, S. Ch.& Nz.Ch. Allikate Comet (S) 179383 : D. Kelwood Koorakarina (S) 179954

422 **Schembri M P:** KATSID JESSIE (V) 277365, 11.8.88, Bred By Ms D Robinson, S. Ballure Kevin (V) 211506 : D. Ballure Cattee (V) 207487

423 **Tigrada Kennels:** LEASTANA BLUE HEAVAN (V) C.D.X. 255841, 11.2.88, Bred By Mrs G E Honeysett, S. Ch. Bellsun The Bossman (V) 50995 : D. Honeymist Charity (V) 157171

424 **Trukelp Kennels:** CH. TRUKELP AUSSIE ROSE (V) 231160, 10.3.87, Bred By Trukelp Kennels, S. Ch. Trukelp Out Back (V) 67513 : D. Trukelp Bindi (V) 139974

425 **Trukelp Kennels:** TRUKELP JOLENE (V) 231158, 11.3.87, Bred By Trukelp Kennels, S. Ch. Trukelp Big Mac (V) 67512 : D. Trukelp Bonnie Bess (V) 4527

426 **Wangler Miss J:** CH. KALAN COLONIAL GIRL (V) 164910, 16.11.84, Bred By Miss J Wangler, S. Ch. Ballure Lupin (V) 79607 : D. Ch. Ballure Skylight (V) 88458

427 **Wangler Miss J:** CH. KALAN KIM (V) 140192, 17.11.83, Bred By Miss J Wangler, S. Ch. Ballure Lupin (V) 79607 : D. Ch. Ballure Skylight (V) 88458

428 **Wangler Miss J:** CH. KALAN SKYLASS (V) 140191, 17.11.83, Bred By Miss J Wangler, S. Ch. Ballure Lupin (V) 79607 : D. Ch. Ballure Skylight (V) 88458

AUSTRALIAN SILKY TERRIERS

Class 3 — Puppy Dog

429 **Bartlett Mr G:** JEDOTI BROADWAY HIT (V) 1100972, 18.12.89, Bred By L F Watt, S. Killarna Peeping Tom (V) 218371 : D. Nilite Lani Mylove (V) 254261

430 **Camac J W:** KAYLAW CACTUS JACK (V) 1087577, 7.10.89, Bred By Mrs K Mc Gregor, S. Ch. Kaylaw Indiana Jones (V) 252786 : D. Kaylaw Just Adream (V) 203387

431 **Caverley A & T Ross-Smith:** CANAUSSIE BARNEY (V) 1115774, 4.3.90, Bred By A Caverley & T Ross-Smith, S. Ch. Canaussie Randall (V) 202208 : D. Ch. Canaussie Peggy (V) 151617

432 **Daisell Kennels:** DAISELL MARTY (V) 1126626, 15.3.90, Bred By Daisell Kennels, S. Ch. Allannette Alexander (V) 215698 : D. Ch. Jaylex Chloe (V) 209878

433 **Karribi Kennels:** KARRIBI STYLISH EDITION (V) 1110968, 22.2.90, Bred By Karribi Kennels, S. Ch. Karribi Stardust (V) 111V76 : D. Ch. Karribi Just Delightful (V) 254767

434 **Karribi Kennels:** KARRIBI STYLISH STEPPER (V) 1110969, 22.2.90, Bred By Karribi Kennels, S. Ch. Karribi Stardust (V) 111V76 : D. Ch. Karribi Just Delightful (V) 254767

435 **Karribi Kennels:** KARRIBI STYLE MASTER (V) 1110967, 22.2.90, Bred By Karribi Kennels, S. Ch. Karribi Stardust (V) 111V76 : D. Ch. Karribi Just Delightful (V) 254767

436 **Mc Gregor Mrs K:** KAYLAW IMA THREAT (V) 1087578, 7.10.89, Bred By Mrs K Mc Gregor, S. Ch. Kaylaw Indiana Jones (V) 252786 : D. Kaylaw Just Adream (V) 203387

437 **Smith Miss J A:** ROSADOONE LOVE BANDIT (N) 1096521, 10.11.89, Bred By Miss J A Smith, S. Ch. Allannette Valentino (V) 170282 : D. Ch. Glorford The Stirrer (N) 776754

Making Your Dream Holidays - Continental Airlines

AUSTRALIAN SILKY TERRIERS

Class 4 — Junior Dog

438 **Caverley A & T Ross-Smith:** CANAUSSIE CASANOVA KID (V) 1072120, 21.8.89, Bred By A Caverley & T Ross-Smith, S. Ch. Canaussie Casanova (V) 202215 : D. Canaussie Rosalyn (V) 202210

439 **Gulliver Miss C A & A J Oatley:** GLENEATON HEY DUDE (V) 1061003, 15.6.89, Bred By Miss C A Gulliver & A J Oatley, S. Ch. Allannette Valentino (V) 170282 : D. Curalo Alexandria (V) 231096

440 **Keating Mrs M P:** JELLCO SIR RICHARD (V) 1057192, 8.6.89, Bred By Mrs J M Jelley, S. Sunsilver Samuel (V) 186974 : D. Jellco Samantha (V) 136090

441 **Tough Mr & Mrs K:** CLAYMOORE MONTY (V) 1053367, 2.6.89, Bred By Miss M T Chouaib, S. Ch. Canaussie Kelly (V) 212586 : D. Whitehaven Shandy (V) 163125

Class 5 — Intermediate Dog

442 **Auzlodge Kennels:** CH. AUZLODGE TRUE BLUE (V) 262486, 7.12.87, Bred By Auzlodge Kennels, S. Ch. Dulcannina Pure Steel (S) 145589 : D. Kaylaw Mindya Mannerz (V) 161722

443 **Camac J W:** CH. KAYLAW INDIANA JONES (V) 252786, 19.12.87, Bred By Mrs K Mc Gregor, S. Ch. Dulcannina Laramie (S) 113118 : D. Ch. Kaylaw Whata Nuisance (V) 154952

444 **Camac Mr J:** BALKANA FIRST EDITION (S) 202641, 21.2.89, Bred By Mr J Camac, S. Ch. Kaylaw High Time (V) 72196 : D. Ch. Kaylaw Whata Nuisance (V) 154952

445 **Collins Mrs P J:** CANAUSSIE BLUE BOGART (V) 274827, 23.11.88, Bred By A Caverley & T Ross-Smith, S. Ch. Clouddrift Blue Sequin (V) 8510 : D. Ch. Canaussie Peggy (V) 151617

446 **Geikie Kennels:** KARRIBI DRUMMER BOY (V) 254765, 7.2.88, Bred By Karribi Kennels, S. Ch. Karribi Jamie Boy (V) 97658 : D. Ch. Norge Melody Delite (W) 850760

447 **Hinsch B & Mrs L:** CH. DAISELL TOBY (V) 270897, 27.9.88, Bred By Daisell Kennels, S. Ch. Allannette Alexander (V) 215698 : D. Ch. Jaylex Chloe (V) 209878

448 **Mc Gregor Mrs K:** KILLARNA WHAT A GEM (V) 277828, 2.2.89, Bred By Killarna Kennels, S. Kaylaw Talk About (V) 244354 : D. Kaylaw Itsa Pleasure (V) 174610

449 **Smith Miss D Y:** CH. ROSADOONE SHOWEM HOW (N) 1018713, 23.9.88, Bred By Miss J A Smith, S. Ch. Rydedale Dollar (N) 796943 : D. Rosadoone Razzle Dazzle (N) 815902

Class 11 — Open Dog

450 **Allan Mrs N:** CH. KARRIBI EUREKA (V) 236599, 1.7.87, Bred By Karribi Kennels, S. Ch. Karribi Jamie Boy (V) 97658 : D. Ch. Karribi Jingle (V) 104406

451 **Burrell Mrs A M:** CH. ANNEMIEK WALK WITHME (V) 136957, 2.10.83, Bred By Mrs A M Burrell, S. Ch. Kaylaw Koomaks Son (V) 110935 : D. Kaylaw Marcia (V) 87V75

452 **Burrell Mrs A M:** CH. KAYLAW BANNAS BOY (V) 186556, 18.8.85, Bred By Mrs K Mc Gregor, S. Ch. Dulcannina Banna Chec (S) 134441 : D. Ch. Kaylaw Tinka Bell (V) 129V77

453 **Camac J W:** KAYLAW GAMBLIN MAN (V) 252621, 2.1.88, Bred By Mrs K Mc Gregor, S. Ch. Dulcannina Laramie (S) 113118 : D. Kaylaw Toucho Mischief (V) 191340

454 **Caverley A & T Ross-Smith:** CH. CANAUSSIE KELLY (V) 212586, 27.7.86, Bred By A Caverley & T Ross-Smith, S. Canaussie Barney Boy (V) 162821 : D. Ch. Canaussie Peggy (V) 151617

455 **Collins Mrs A:** CH. ALLANNETTE VALENTINO (V) 170282, 14.2.85, Bred By Mrs A Collins, S. Ch. Heatherset Fonzie (V) 119642 : D. Ch. Canaussie Rachael (V) 124381

456 **Collins Mrs A:** CH. HEATHERSET FONZIE (V) 119642, 21.12.82, Bred By Mrs C Dunn, S. Ch. Kateena Thor (V) 37127 : D. Heatherset Tinker Bell (V) 90V77

457 **Cooke Mrs J:** CH. JANSILK SAMSSON (V) 171103, 12.2.85, Bred By Mrs J Cooke, S. Stuaris Kersan Sam (T) 145T761356 : D. Ch. Clouddrift Velveteen (V) 90910

458 **Katimara Kennels:** CH. KATIMARA ROCKY BALBOA (V) 148043, 18.4.84, Bred By Katimara Kennels, S. Karribi Little Warlock (V) 118691 : D. Ch. Kateena Dolly Dimple (V) 59615

459 **Katimara Kennels:** CH. KILLARNA ALLTHAT JAZ (V) 241110, 1.9.87, Bred By Killarna Kennels, S. Ch. Kaylaw Letem Talk (V) 110936 : D. Kaylaw Itsa Pleasure (V) 174610

460 **Mc Gregor Mrs K:** KAYLAW TALK ABOUT (V) 244354, 20.9.87, Bred By Mrs K Mc Gregor, S. Ch. Dulcannina Pure Steel (S) 145589 : D. Ch. Kaylaw Tinka Bell (V) 129V77

Class 3A — Puppy Bitch

461 **Allan Mrs N:** CURALO LARNA TAN (V) 1119052, 19.3.90, Bred By Mrs N Allan, S. Ch. Karribi Eureka (V) 236599 : D. Curalo Gold Star (V) 230535

462 **Caverley A & T Ross-Smith:** CANAUSSIE BLUEBELLE (V) 1115768, 12.3.90, Bred By A Caverley & T Ross-Smith, S. Canaussie Blue Bogart (V) 274827 : D. Canaussie Jezabelle (V) 202213

463 **Caverley A & T Ross-Smith:** CANAUSSIE POLLY (V) 1115770, 4.3.90, Bred By A Caverley & T Ross-Smith, S. Ch. Canaussie Randall (V) 202208 : D. Ch. Canaussie Peggy (V) 151617

464 **Cooke Mrs J:** JANSILK BADETTE (V) 1089049, 14.11.89, Bred By Mrs J Cooke, S. Ch. Kaylaw Koomaks Son (V) 110935 : D. Ch. Clouddrift Velveteen (V) 90910

465 **Daisell Kennels:** DAISELL EXCEPTIONELLE (V) 1126630, 20.2.90, Bred By Daisell Kennels, S. Ch. Canaussie Casanova (V) 202215 : D. Ch. Daisell Dads Delite (V) 242232

466 **Karribi Kennels:** KARRIBI SPECIAL STYLE (V) 1110970, 22.2.90, Bred By Karribi Kennels, S. Ch. Karribi Stardust (V) 111V76 : D. Ch. Karribi Just Delightful (V) 254767

467 **Keating Mrs M P:** JELLCO NIKITA (V) 1104201, 24.12.89, Bred By Mrs J M Jelley, S. Kaylaw Marvick (V) 273469 : D. Jellco Samantha (V) 136090

468 **Mc Gregor Mrs K:** KAYLAW CATHY (V) 1094590, 10.11.89, Bred By Mrs K Mc Gregor, S. Ch. Dulcannina Pure Steel (S) 145589 : D. Kaylaw Pintara (V) 242470

469 **Smith Miss J A:** ROSADOONE IM A SNOB (N) 1096518, 10.11.89, Bred By Miss J A Smith, S. Ch. Allannette Valentino (V) 170282 : D. Ch. Glorford The Stirrer (N) 776754

470 **Tough Mr & Mrs K:** MIRRAMINA DAISYBELL (V) 1101068, 22.12.89, Bred By Miss L M Hamilton, S. Wendmisty Huey (V) 235199 : D. Jedoti Diamond Queen (V) 184122

Class 4A — Junior Bitch

471 **Allan Mrs N:** CURALO DYNA MITE (V) 284144, 21.4.89, Bred By Mrs N Allan, S. Ch. Karribi Eureka (V) 236599 : D. Curalo Gold Star (V) 230535

472 **Smith Miss J A:** ROSADOONE RABLEROUSER (N) 1048177, 26.3.89, Bred By Miss J A Smith, S. Ch. Careff Hula Chief (N) 852671 : D. Ch. Glorford The Stirrer (N) 776754

473 **Tough Mr & Mrs K:** ELMELUND MISTERY GIRL (V) 1066365, 20.7.89, Bred By Mrs V M Eisen, S. Ch. Canaussie Kelly (V) 212586 : D. Curalo Gala Princess (V) 192582

Class 5A — Intermediate Bitch

474 **Auzlodge Kennels:** AUZLODGE SIMPLYIRESISTBL (V) 277357, 12.11.88, Bred By Auzlodge Kennels, S. Ch. Allannette Valentino (V) 170282 : D. Kaylaw Mindya Mannerz (V) 161722

475 **Caverley A & T Ross-Smith:** CANAUSSIE ROSEANNE (V) 254970, 4.2.88, Bred By A Caverley & T Ross-Smith, S. Ch. Canaussie Kelly (V) 212586 : D. Canaussie Rosalyn (V) 202210

476 **Gulliver Miss C A & A J Oatley:** CH. GLENEATON ROYAL CASCADE (V) 255900, 28.2.88, Bred By Miss C A Gulliver & A J Oatley, S. Ch. Canaussie Casanova (V) 202215 : D. Ch. Gleneaton Amaroo Evita (V) 172052

477 **Katimara Kennels:** CH. DUNNWARREN MAGIC MOMENTS (V) 244470, 24.10.87, Bred By Mrs A Farquhar, S. Karribi Little Warlock (V) 118691 : D. Dunnwarren Eliza (V) 184889

478 **Mc Gregor Mrs K:** CH. KAYLAW AINT MISBEHAVIN (V) 252788, 19.12.87, Bred By Mrs K Mc Gregor, S. Ch. Dulcannina Laramie (S) 113118 : D. Ch. Kaylaw Whata Nuisance (V) 154952

AUSTRALIAN SILKY TERRIERS

Class 11A — Open Bitch

2 479 **Camac J W:** CH. KAYLAW NO NONSENSE (V) 252787, 19.12.87, Bred By Mrs K Mc Gregor, S. Ch. Dulcannina Laramie (S) 113118 : D. Ch. Kaylaw Whata Nuisance (V) 154952

480 **Caverley A & T Ross-Smith:** CH. CANAUSSIE OJIBWAY STAR (V) 175594, 29.4.85, Bred By A Caverley & T Ross-Smith, S. Canaussie Razldazl (V) 147772 : D. Ch. Outtrilla Sissy (V) 104V77

E 481 **Caverley A & T Ross-Smith:** CH. CANAUSSIE PEGGY (V) 151617, 14.5.84, Bred By A Caverley & T Ross-Smith, S. Ch. Heatherset Fonzie (V) 119642 : D. Ch. Outtrilla Sissy (V) 104V77

482 **Caverley A & T Ross-Smith:** CH. CANAUSSIE REBECCA (V) 124382, 1.4.83, Bred By A Caverley & T Ross-Smith, S. Ch. Dingarjim Freddy (V) 64V77 /1 : D. Ch. Outtrilla Sissy (V) 104V77

3 483 **Collins Mrs A:** ROBBECCY DEANNA GIRL (V) 211278, 7.8.86, Bred By W H & Mrs S Taylor, S. Ch. Frithmont Noble Line (V) 120196 : D. Canaussie Tracey Lee (V) 162815

Res. 1 484 **Gulliver Miss C A & A J Oatley:** CH. GLENEATON AMAROO EVITA (V) 172052, 28.2.85, Bred By Miss C A Gulliver & A J Oatley, S. Ch. Karribi Jamie Boy (V) 97658 : D. Ch. Karribi Royal Souvenir (V) 42947

485 **Keating Mrs M P:** JEDOTI PENNY ARCADE (V) 209769, 11.6.86, Bred By L F Watt, S. Kayesem Touch Ogold (W) 788508 : D. Grafen Pennywise (W) 781769

AUSTRALIAN TERRIERS

Class 3 — Puppy Dog

2 486 **Alcock Mr D & Mrs C:** TINEETOWN TIKKITAPE (V) 1085764, 1.10.89, Bred By Tineetown Kennels, S. Ch. Rebelglen Danny Larue (V) 207391 : D. Tineetown Takeatickle (V) 256816

~~487~~ **Banks Mr C L:** LASPAMAS URASCAL (N) 1087822, 25.9.89, Bred By Laspamas Kennels, S. Laspamas Outlaw Prince (N) 997635 : D. Janela Lovellen (Q) 837522

1 488 **Regisvista Kennels:** LESTER FONZI TOO (IMP.N.Z) 563/1990, 19.10.89, Bred By Miss J Clarke, S. Ch.& Nz.Ch. Regisvista Hello Fonzi (S) 158895 : D. N.Z. Ch. Lester Winter Harvest (N.Z) 17386/1988

Class 4 — Junior Dog

1 489 **Clark Mrs B M & Mr O:** TAHEE REB LABEL (N) 1083152, 9.8.89, Bred By Tahee Kennels, S. Ch. Tahee Ruffn Red (N) 921026 : D. Tahee Secret Affair (N) 789219

~~490~~ **Davidson J:** REBELGLEN ZULU WARRIOR (V) 1085509, 7.8.89, Bred By J Davidson, S. Bralgah Shaka Thezulu (N) 877824 : D. Ch. Rebelglen Say What (V) 129635

2 491 **Graves Mrs A M:** ROSEFORD RED ALERT (V) 284852, 25.4.89, Bred By Mrs A M Graves, S. Ch. Alizarin Red Fury (V) 247305 : D. Tineetown Red Angel (V) 243791

3 492 **Tineetown Kennels:** TINEETOWN TAKEITAWAY (V) 1064375, 22.6.89, Bred By Tineetown Kennels, S. Ch. Tineetown Takeova (V) 197867 : D. Tineetown Tellmeeso (V) 251746

Class 5 — Intermediate Dog

Res 1 493 **Cornish Miss S:** AUSTWYN AUGUSTUS (V) 267860, 17.8.88, Bred By Miss S Cornish, S. Austwyn Awarding (V) 212625 : D. Austwyn Aria (V) 193253

2 494 **Farrell M G:** SUTTONLEA LITTLEBEAU (V) 269385, 1.10.88, Bred By J A Paynter, S. Tineetown Takemebac (V) 214934 : D. Tineetown Toossesfame (V) 89149

3 495 **Laspamas Knls & B Stepkovitch:** CH. LASPAMAS OUTLAW PRINCE (N) 997635, 24.4.88, Bred By Laspamas Kennels, S. Ch. Laspamas Callme Crosby (N) 868096 : D. Ch. Thepeel Fergie (N) 898638

Class 11 — Open Dog

496 **Clark Mrs B M & Mr O:** CH. TAHEE RUFFN RED (N) 921026, 1.2.87, Bred By Tahee Kennels, S. Ch. Tahee Red Adair (N) 652287 : D. Bulooral Gypsy Moon (N) 737906

2 497 **Davidson J:** CH. REBELGLEN DANNY LARUE (V) 207391, 8.4.86, Bred By J Davidson, S. Ch. Bralgah Karkendi (N) 523579 : D. Ch. Rebelglen Rocth Casba (V) 116381

ch 1 BOB 498 **Davidson J:** CH. REBELGLEN MOONLIGHTING (V) 239459, 25.6.87, Bred By J Davidson, S. Ch. Rebelglen Danny Larue (V) 207391 : D. Rebelglen La Cage (V) 194090

3 499 **Laspamas Kls & J & B Stepkovitch:** CH. LASPAMAS PIRATE GOLD (N) 997631, 26.4.88, Bred By Laspamas Kennels, S. Laspamas Entertainer (N) 902472 : D. Ch. Laspamas Quite Special (N) 685882

4 500 **Sullivan Mrs B:** LASPAMAS QUIZZ KID (N) 1032771, 9.12.88, Bred By Laspamas Kennels, S. Ch. Laspamas Callme Crosby (N) 868096 : D. Ch. Laspamas Ima Doll (N) 627990

~~501~~ **D & Mrs S Waho:** N.Z. & CH. FREDERICK FAME N FORTUNE (IMP.N.Z) 12754-1985, 4.10.85, Bred By Mrs S & Mr P Puklowski, S. Ch.& Nz.Ch. Regisvista Hello Fonzi (S) 158895 : D. N.Z. Ch. Lester Witches Spell (N.Z) 01902-1979

Class 3A — Puppy Bitch

1 502 **Davidson J:** REBELGLEN ZULU MOON (V) 1102285, 8.1.90, Bred By J Davidson, S. Bralgah Shaka Thezulu (N) 877824 : D. Ch. Rebelglen Moon Struck (V) 263005

2 503 **Regisvista Kennels:** LESTER SPECIAL EFFECTS (IMP.N.Z) 562/1990, 19.10.89, Bred By Miss J Clarke, S. Ch.& Nz.Ch. Regisvista Hello Fonzi (S) 158895 : D. N.Z. Ch. Lester Winter Harvest (N.Z) 07386/1988

~~504~~ **Tineetown Kennels:** TINEETOWN TAKEAGLOW (V) 1107560, 15.12.89, Bred By Tineetown Kennels, S. Ch. Tineetown Takeova (V) 197867 : D. Ch. Negura Sensation (Q) 730050

Class 4A — Junior Bitch

2 505 **Farrell M G:** SUTTONLEA DELLA DELLA (V) 1071981, 1.9.89, Bred By J A Paynter, S. Tineetown Takemebac (V) 214934 : D. Tineetown Treetmeenice (V) 249906

3 506 **Farrell M G:** SUTTONLEA SERAPHINA (V) 1053185, 13.6.89, Bred By J A Paynter, S. Tineetown Takemebac (V) 214934 : D. Tineetown Toossesfame (V) 89149

ch 1 R/up 507 **Jones W J:** ALIZARIN MELODY INRED (V) 1054500, 11.6.89, Bred By W J Jones, S. Ch. Alizarin Red Fury (V) 247305 : D. Mulga Maureen Babe (N) 970997

~~508~~ **Tineetown Kennels:** HARMIST HALAWEEN (N) 1058846, 22.4.89, Bred By Mrs M Coombs, S. Harmist Rusty (N) 777385 : D. Harmist Misty Love (N) 606406

~~509~~ **Tineetown Kennels:** TINEETOWN TELLMEETOO (V) 1064377, 22.6.89, Bred By Tineetown Kennels, S. Ch. Tineetown Takeova (V) 197867 : D. Tineetown Tellmeeso (V) 251746

Class 5A — Intermediate Bitch

~~510~~ **Kinderscout Kennels:** REDBERRY STORM CLOUD (V) 280155, 8.2.89, Bred By Redberry Kennels, S. Kinderscout Top Rung (V) 110325 : D. Redberry Shady Brooke (V) 233518

~~511~~ **Tineetown Kennels:** TINEETOWN TAKAWHIRL (V) 274709, 30.10.88, Bred By Tineetown Kennels, S. Ch. Tahee Terrific (N) 434506 : D. Ch. Tineetown Billie Tee (V) 156489

Class 11A — Open Bitch

3 512 **Cornish Miss S:** AUSTWYN AIMING (V) 190680, 15.10.85, Bred By Miss S Cornish, S. Ch. Bralgah Karkendi (N) 523579 : D. Ch. Austwyn Ambitious (V) 59V76

2 513 **Regisvista Kennels:** CH. & N.Z. CH. REGISVISTA MY BLUE HEVN (S) 150118, 10.11.81, Bred By Regisvista Kennels, S. Ch. Tineetown The Swaggie (V) 60V77 : D. Ch. Regisvista Blue Mara (S)

Making Your Dream Holidays - Continental Airlines

BASSET HOUNDS

1 Res. 514 **Tineetown Kennels:** TINEETOWN THISTLEDOO (V) 281777, 5.3.89, Bred By Tineetown Kennels, S. Ch. Rebelglen Moonlighting (V) 239459 : D. Ch. Negura Sensation (Q) 730050

BASENJIS

Class 3 — Puppy Dog

No Entry

Class 4 — Junior Dog

3 515 **Canavan Mesdames & Waghorn:** AZANDE RED LETTER DAY (V) 1077283, 8.7.89, Bred By Mesdames Canavan & Waghorn, S. Ch. Tamsala Jazz Rhythm (V) 180887 : D. Azande Desert Ash (V) 125854

E 516 **Hart Mr & Mrs B:** BEJARA BLACKNBLUE (V) 1067117, 23.7.89, Bred By P F & Mrs N A Tobin, S. Tamsala Fly Byknight (V) 260882 : D. Kampala Khabali (N) 875515

1 517 **Lindsay M R:** JEBELMARRA THE TRAMP (N) 1064687, 7.7.89, Bred By Mrs K Eldred, S. Makuba Am Locklan (V) 237134 : D. Ch. Jebelmarra Hiperno (N) 627868

2 518 **Tobin P F & Mrs N A:** BEJARA BALLADNBLUES (V) 1067116, 23.7.89, Bred By P F & Mrs N A Tobin, S. Tamsala Fly Byknight (V) 260882 : D. Kampala Khabali (N) 875515

Class 5 — Intermediate Dog

1 519 **Doyle Mrs D:** CH. HELIOS ROCKY ROYALE (V) 268509, 22.9.88, Bred By Mrs D Doyle, S. Ch. Helios Toucan Tap (V) 236449 : D. Ch. Makuba Al Sheree (V) 109176

3 520 **Kay Mrs J:** TIRHAKA FELA KUBASHIRI (V) 265945, 4.7.88, Bred By Mrs J Kay, S. Ch. Baagna Justa Fella (N) 873042 : D. Tirhaka Zuri Kumulika (V) 133509

2 521 **Tamsala Kennels:** CH. PRINCE CHARMING OF WOZ (IMP.USA) HD605261, 11.12.87, Bred By C Masterson & B Wallen, S. Wallens Wild Fire Of Woz (USA) Hd308594 : D. Wallens Wilde Thing Of Woz (USA) Hd315597

~~522~~ **Tobin P F & Mrs N A:** TAMSALA FLY BYKNIGHT (V) 260882, 21.4.88, Bred By Tamsala Kennels, S. Azande Autumn Knight (V) 175151 : D. N.Z. Ch. Tamsala Rhythm Nblues (V) 180888

Class 11 — Open Dog

2 Res. 523 **Forbes Mr E J:** CH. BAAGNA JUSTA FELLA (N) 873042, 29.5.86, Bred By Mr E J Forbes, S. Ch. Makuba Al Simba (V) 109173 : D. Ch. Baagna Golden Style (N) 718583

3 524 **Tamsala Kennels:** CH. TAMSALA JAZZ RHYTHM (V) 180887, 17.6.85, Bred By Tamsala Kennels, S. Ch. Tamsala Silkn Sage (V) 61419 : D. Tru Blu Of Woz (Imp.USA) Hc853883

1 Ch. 525 **Tamsala Kennels:** CH. TAMSALA TAN ARIKI (V) 211343, 3.8.86, Bred By Tamsala Kennels, S. Ch. Tamsala Kondors Gold (V) 180862 : D. Tamsala Rhapsody Nblue (V) 180889

Class 3A — Puppy Bitch

1 526 **Tobin P F & Mrs N A:** BEJARA BLACK BAMBARI (V) 1109712, 24.2.90, Bred By P F & Mrs N A Tobin, S. Tamsala Fly Byknight (V) 260882 : D. Kampala Khabali (N) 875515

Class 4A — Junior Bitch

1 527 **Scott Mrs C:** DAZIM ABU SIMBEL (V) 1066930, 4.7.89, Bred By Mrs J I Johns, S. Tamsala Famous Amos (V) 228439 : D. Dazim Letitia (V) 137232

Class 5A — Intermediate Bitch

4 528 **Duffin Mrs D M:** CH. MAKUBA KIP KATRINA (V) 262237, 6.6.88, Bred By Mrs D M Duffin, S. Tengku Troy (V) 237263 : D. Ch. Makuba Al Kani (V) 84935

529 **Forbes Mr E J:** CH. BAAGNA LYKA HUSSY (N) 998336, 13.6.88, Bred By Mr E J Forbes, S. Ch. Baagna Justa Fella (N) 873042 : D. Ch. Baagna Izacexe (N) 819902

3 530 **Hart Mr & Mrs B:** KAYSAND CELINA (V) 263763, 27.5.88, Bred By Kaysand Kennels, S. Meriptah Anzambi (V) 236749 : D. Kaysand Honey Bear (V) 210513

2 531 **Kay Mrs J:** TIRHAKA FELA NEEMA (V) 265947, 4.7.88, Bred By Mrs J Kay, S. Ch. Baagna Justa Fella (N) 873042 : D. Tirhaka Zuri Kumulika (V) 133509

1 Res R/up. 532 **Tamsala Kennels:** CH. TAMSALA CALICO PATCHES (V) 267130, 31.7.88, Bred By Tamsala Kennels, S. Ch. Tamsala Blue Sancerre (V) 8379 : D. Tamsala Rhapsody Nblue (V) 180889

Class 11A — Open Bitch

2 533 **Duffin Mrs D M:** CH. TENGKU NAINI (V) 237264, 22.6.87, Bred By M R Lindsay, S. Ch. Jebelmarra Nickita (N) 818921 : D. Ch. Makuba Am Mbindi (V) 154857

1 Ch BoB. 534 **Lindsay M R:** CH. MAKUBA AM MBINDI (V) 154857, 26.6.84, Bred By Mrs D M Duffin, S. Ch. Makuba Al Simba (V) 109173 : D. Ch. Makuba Al Amba (V) 84934

BASSET HOUNDS

Class 3 — Puppy Dog

1 535 **Balchin Mrs A:** FRYERDALE GINGERNUT (V) 1075558, 21.9.89, Bred By Mrs J Barnes, S. Lakesdale Lemon Squash (V) 178459 : D. Hushjahba Brandy Girl (V) 170975

3 536 **Cooper Mrs K:** CYPRESLANE FLEETWARD LAD (V) 1087083, 7.11.89, Bred By Mrs K Cooper, S. Ch. Hushanda Zledgehammer (V) 219691 : D. Cypreslane Sweet Suzy (V) 143531

2 537 **Goldreign Kennels:** GOLDREIGN TOP BANANA (V) 1114127, 10.2.90, Bred By Goldreign Kennels, S. Ch. Langpool Lasseter 12! (Imp.U.K) K4548502 : D. Ch. Conmurra Y'Re A Muddy Gal (S) 179759

538 **Weston Ms E:** TOWRITREE LONGDAKS (V) 1096098, 29.12.89, Bred By Ms E Weston, S. Hushanda Long Johns (V) 272831 : D. Hushanda Im Prettyinpink (V) 262879

Class 4 — Junior Dog

3 539 **Balchin Mrs A:** BASSADORE Q E TOO (V) 283165, 11.4.89, Bred By Mrs A Balchin, S. Ch. Conmurra Q (S) 151829 : D. Basstaurama Lotsa Love (V) 233308

1 540 **Faux Mr & Mrs G:** WELLINGTESS FRAZER (V) 285888, 5.5.89, Bred By Mr & Mrs G Faux, S. Wellingtess Earlocambrig (V) 258183 : D. Wellingtess Dedrey (V) 198076

2 541 **Law Mr R J:** HUSHANDA NICE TOTAGALONG (V) 1059807, 17.6.89, Bred By Mrs G M Venuto, S. Ch. Hushanda Johnny Reb (V) 122152 : D. Ch. Hushanda Mischievous (V) 142335

542 **McMurray Mr J & Miss S Allen:** WEBWORTH BLACK KNIGHT (V) 1073648, 6.8.89, Bred By Mrs M F Butterworth, S. Natchalis Joseph (V) 211764 : D. Lazeedaze Camilla (V) 177909

BASSET HOUNDS

Class 5 — Intermediate Dog

543 **Boce Mrs W:** BAYLOUD PIRATE PETE (IMP.N.Z) 02951-1989, 16.2.89, Bred By Mrs J C Walls, S. N.Z. Ch. Bayloud Eric (N.Z) 13205-1982 : D. N.Z. Ch. Longfellow Mlle Thais (N.Z) 04857-1986

3 544 **Burns Mr G & Mrs D:** CH. HOWDEN IZZY AGRO (S) 200899, 13.11.88, Bred By Mrs C Siddall, S. Ch. Gundawyn Izzy Guilty (S) 180134 : D. Howden Chatterbox (S) 167793

4 545 **Cassingena S & A & E Curran:** CHAKRATA S PARK ROYALE (S) 199497, 8.9.88, Bred By A & A Curram, S. Ch. Hushanda Johnny Reb (V) 122152 : D. Chakrata My Lorelei (S) 177440

Res. 1 546 **Mangelsdorf Mrs J N:** CH. YARRAMBA JUMPINJACKFLASH (N) 1032765, 12.2.89, Bred By Mrs J N Mangelsdorf, S. Ch. Hushanda Johnny Reb (V) 122152 : D. Ch. Yarramba Peggy Sue (N) 844096

2 547 **Venuto Mrs G M:** HUSHANDA LONG JOHNS (V) 272831, 3.11.88, Bred By Mrs G M Venuto, S. Ch. Hushanda Johnny Reb (V) 122152 : D. Ch. Hushanda Mischievous (V) 142335

Class 11 — Open Dog

548 **Burns Mr G:** CH. GUNDAWYN IZZY GUILTY (S) 180134, 4.3.86, Bred By Mr G Burns, S. Ch. Houndsleigh Ranger (N) 662591 : D. Mukindubin Azalea (S) 173277

549 **Butterworth Mrs M F:** NATCHALIS JOSEPH (V) 211764, 1.8.86, Bred By Mrs J Muscat, S. Ch. Hushanda Mine Digger (V) 142332 : D. Chalisview Lynalice (V) 157420

550 **Faux Mr & Mrs G:** WELLINGTESS EARLOCAMBRIG (V) 258183, 16.3.88, Bred By Mr & Mrs G Faux, S. Saucisse Match-U-Belly (S) 171148 : D. Ch. Wellingtess Amathest (V) 120793

2 551 **Kastallok Kennels:** CH. BARKHILL ELMER FUDD (W) 1029821, 11.12.88, Bred By F J & Mrs Barrett, S. Ch. Basstina Trooper (V) 208453 : D. Barkhill Little Bo Peep (W) 905656

3 552 **Mangelsdorf Mrs J N:** CH. YARRAMBA ROCKN ROLL (N) 702679, 27.2.83, Bred By Mrs J N Mangelsdorf, S. Ch. Hushanda Ezaruffyn Too (V) 48V75 : D. Ch. Hushanda Xtra Special (V) 82748

Ch B.O.B. 1 553A **Venuto Mrs G M:** CH. HUSHANDA LYNDON JOHNSON (V) 272830, 3.11.88, Bred By Mrs G M Venuto, S. Ch. Hushanda Johnny Reb (V) 122152 : D. Ch. Hushanda Mischievous (V) 142335

4 553 **Venuto Mrs G M:** CH. HUSHANDA ENTER THEDRAGON (V) 236044, 16.5.87, Bred By Mrs G M Venuto, S. Ch. Hushanda Johnny Reb (V) 122152 : D. Ch. Hushanda Imtrouble Too (V) 24384

Class 3A — Puppy Bitch

3 555 **Burns Mr G & Mrs D:** GUNDAWYN IZA CENTAFOLD (S) 208380, 28.2.90, Bred By Mr G & Mrs D Burns, S. Ch. Gundawyn Izzy Guilty (S) 180134 : D. Kinkiwi Lady Elouise (N) 967721

556 **Goldreign Kennels:** GOLDREIGN TEN TON TESSY (V) 1114122, 10.2.90, Bred By Goldreign Kennels, S. Ch. Langpool Lasseter 12! (Imp.U.K) K4548502 : D. Ch. Conmurra Y'Re A Muddy Gal (S) 179759

557 **Mr R J & Mrs J P & Miss B J Law:** HUSHANDA QUITE ONTYME (V) 1085121, 16.10.89, Bred By Mrs G M Venuto, S. Ch. Hushanda Zledgehammer (V) 219691 : D. Hushanda Hot Cocoa (V) 1066438

2 558 **Muscat Mrs J:** NATCHALIS ELIZABETH (V) 1113041, 3.2.90, Bred By Mrs J Muscat, S. Ch. Hushanda Zledgehammer (V) 219691 : D. Natchalis Justlokatme (V) 211767

559 **Stanley Mr G & Mrs J:** NIACHI RAMBLING ROSE (T) 1075474, 22.9.89, Bred By Mr G & Mrs J Stanley, S. Ch. Houndsleigh O Reilly (N) 844757 : D. Niachi Petite Fleur (T) 2T87/921

560A **Venuto Mrs G M:** HUSHANDA QUIET SUPPER (V) 1085120, 16.10.89, Bred By Mrs G M Venuto, S. Ch. Hushanda Zledgehammer (V) 219691 : D. Hushanda Hot Cocoa (V) 1066438

1 560 **Venuto Mrs G M:** HUSHANDA QUEEN OTARTS (V) 1085119, 16.10.89, Bred By Mrs G M Venuto, S. Ch. Hushanda Zledgehammer (V) 219691 : D. Hushanda Hot Cocoa (V) 1066438

561 **Mr B Walker:** FRYERDALE SUGARN SPICE (V) 1075553, 21.9.89, Bred By Mrs J Barnes, S. Lakesdale Lemon Squash (V) 178459 : D. Hushjahba Brandy Girl (V) 170975

Class 4A — Junior Bitch

1 562 **Allen Mrs S:** CYPRESLANE COLD DIESEL (V) 1087088, 7.11.89, Bred By Mrs K Cooper, S. Ch. Hushanda Zledgehammer (V) 219691 : D. Cypreslane Sweet Suzy (V) 143531

2 563 **Bannister M & Mrs J:** MERRIBAS APACHE WINGS (V) 282054, 26.3.89, Bred By Mr & Mrs H T Sanders, S. Ch. Hushanda Johnny Reb (V) 122152 : D. Ch. Hushanda Wings Olove (V) 192895

E 564 **Cooper Mrs K:** CYPRESLANE HAMMR N TONGS (V) 1056894, 27.4.89, Bred By Mrs K Cooper, S. Ch. Hushanda Zledgehammer (V) 219691 : D. Cypreslane Mint Julep (V) 230428

3 565 **Faux Mr & Mrs G:** WELLINGTESS FEUCIA (V) 285892, 5.5.89, Bred By Mr & Mrs G Faux, S. Wellingtess Earlocambrig (V) 258183 : D. Wellingtess Dedrey (V) 198076

566 **Venuto Mrs G M:** HUSHANDA NO RYMOREASON (V) 1059810, 17.6.89, Bred By Mrs G M Venuto, S. Ch. Hushanda Johnny Reb (V) 122152 : D. Ch. Hushanda Mischievous (V) 142335

Class 5A — Intermediate Bitch

3 567 **Boce Mrs W:** BAYLOUD PORT LOMA (IMP.N.Z) 02955-1989, 16.2.89, Bred By Mrs J C Walls, S. N.Z. Ch. Bayloud Eric (N.Z) 13205-1982 : D. N.Z. Ch. Longfellow Mlle Thais (N.Z) 04857-1986

Ch 1 R/up 568 **Curran A & Mrs A E E:** CH. CHAKRATA S PEACH MELBA (S) 199496, 8.9.88, Bred By A & A Curran, S. Ch. Hushanda Johnny Reb (N) 122152 : D. Chakrata My Lorelei (S) 177440

569 **Kamlea Kennels:** KAMLEA BOLDASBRASS (V) 271043, 16.10.88, Bred By Kamlea Kennels, S. Ch. Hushanda Mightytuf Too (V) 42598 : D. Ch. Lakesdale Low Nlovely (V) 178456

2 Res 570 **Mangelsdorf Mrs J N:** YARRAMBA JASMINE TIME (N) 1032759, 12.2.89, Bred By Mrs J N Mangelsdorf, S. Ch. Hushanda Johnny Reb (V) 122152 : D. Ch. Yarramba Peggy Sue (N) 844096

E 571 **Mangelsdorf Mrs J N:** YARRAMBA TOFFEE TART (N) 1032760, 12.2.89, Bred By Mrs J N Mangelsdorf, S. Ch. Hushanda Johnny Reb (V) 122152 : D. Ch. Yarramba Peggy Sue (N) 844096

572 **Stephens Mrs E:** NATCHALIS OPHELIA (V) 262829, 12.6.88, Bred By Mrs J Muscat, S. Ch. Hushanda Zledgehammer (V) 219691 : D. Lazeedaze Camilla (V) 177909

Class 11A — Open Bitch

573 **Cooper Mrs K:** CYPRESLANE MINT JULEP (V) 230428, 17.3.87, Bred By Mrs K Cooper, S. Ch. Hushanda Johnny Reb (V) 122152 : D. Cypreslane Sweet Suzy (V) 143531

E 574 **Faux Mr & Mrs G:** CH. WELLINGTESS EZOTIC LADY (V) 258180, 16.3.88, Bred By Mr & Mrs G Faux, S. Saucisse Match-U-Belly (S) 171148 : D. Ch. Wellingtess Amathest (V) 120793

3 575 **Hoysted Mrs M E:** CH. HUSHANDA YIPPEE DOO (V) 208676, 18.5.86, Bred By Mrs G M Venuto, S. Ch. Hushanda Johnny Reb (V) 122152 : D. Ch. Hushanda Zippity Dooda (V) 95486

2 576 **Kamlea Kennels:** CH. KAMLEA CHARLIE (V) 214409, 19.9.86, Bred By Kamlea Kennels, S. Ch. Hushanda Johnny Reb (V) 122152 : D. Ch. Hushanda Xclusive Too (V) 82746

577 **Kamlea Kennels:** CH. LAKESDALE LOW NLOVELY (V) 178456, 18.5.85, Bred By Mrs L J Lake, S. Basstina Matchmaker (V) 135853 : D. Basstina Low Nbehold (V) 125851

Making Your Dream Holidays - Continental Airlines

BEAGLES

578 **Mangelsdorf Mrs J N:** CH. YARRAMBA PEGGY SUE (N) 844096, 5.11.85, Bred By Mrs J N Mangelsdorf, S. Ch. Hushanda Johnny Reb (V) 122152 : D. Ch. Hushanda Xtra Special (V) 82748

579 **Ryan Mrs K:** CH. CONMURRA Y'RE A MUDDY GAL (S) 179759, 17.1.86, Bred By Mrs J Scoble, S. Ch. Verwood Ruggles §08! (Imp.U.K) H2696406 : D. Ch. Goldreign Playmay (V) 112824

580 **Sanders Mr & Mrs H T:** CH. HUSHANDA ENDLESS TYME (V) 236046, 16.5.87, Bred By Mrs G M Venuto, S. Ch. Hushanda Johnny Reb (V) 122152 : D. Ch. Hushanda Imtrouble Too (V) 24384

BEAGLES

Class 3 — Puppy Dog

581 **Aulhai Kennels:** AULHAI KINGS LIGHT (V) 1117454, 18.3.90, Bred By Aulhai Kennels, S. Aljerer Doppelganger (V) 261196 : D. Balihai Gold Trident (V) 234636

582 **Balihai Kennels:** BALIHAI EDWARD BEAR (V) 1107470, 26.1.90, Bred By Balihai Kennels, S. Ch. Balihai Black Gold (V) 46189 : D. Balihai Sleeping Beauty (V) 248310

583 **Dunstan Mr & Mrs R:** RALLYDON GREEN 'N' GOLD (S) 207213, 2.12.89, Bred By Mr & Mrs R Dunstan, S. Ch. Clarion Choice (S) 754565 : D. Ch. Rallydon Sumthing Supa (S) 174874

584 **Dunstan Mr & Mrs R:** RALLYDON SIMPLY SWELL (S) 208399, 16.2.90, Bred By Mr & Mrs R Dunstan, S. Ch. & N.Z. Ch. Clarion Cloak (S) 879719 : D. Ch. Rallydon Simply Super (S) 174873

585 **England J:** BALIHAI GOLDEN SAM (V) 1107469, 26.1.90, Bred By Balihai Kennels, S. Ch. Balihai Black Gold (V) 46189 : D. Balihai Sleeping Beauty (V) 248310

586 **Miss E A Foster:** TEDMAN HIGH N MIGHTY (T) 1101288, 13.12.89, Bred By Miss E A Foster, S. Tedman High Flyer (T) 993861 : D. Ch. Arapire Lady (T) 18T86/1484

587 **Hanlin Mrs A E:** HOLYROOD LANSON (V) 1104043, 18.12.89, Bred By Mrs A E Hanlin, S. Ch. Kramner Kraka Jackpot (S) 188322 : D. Manabay Lady Liberty (V) 209963

588 **Jansline Kennels:** JANSLINE INTREPID (V) 1104011, 22.12.89, Bred By Jansline Kennels, S. Ch. Canasta Deeks (V) 182367 : D. Rencroft Memory (S) 182458

589 **Jansline Kennels:** JANSLINE THE JOKER (V) 1112236, 10.2.90, Bred By Jansline Kennels, S. Ch. Castlecroft Craftsman (V) 257374 : D. Sagebury Savonde Ricci (V) 210923

590 **Lyngala Kennels:** BAYHOUND DANGER MAN (V) 1107445, 5.1.90, Bred By Mr & Mrs P Orman, S. Ch. Nangunyah Jumping Jack (N) 927237 : D. Tavaro Trouvaille (W) 952457

591 **Mr & Mrs C H Mawby:** CLARION CHERRYMN (W) 1092655, 14.10.89, Bred By Mr & Mrs C H Mawby, S. Ch. Clarion Clap (W) 960938 : D. Ch. Clarion Cherry Ripe (W) 803868

592 **Nabatean Kennels:** BALIHAI BENSON (V) 1107467, 26.1.90, Bred By Balihai Kennels, S. Ch. Balihai Black Gold (V) 46189 : D. Balihai Sleeping Beauty (V) 248310

593 **Orman Mr & Mrs P:** BAYHOUND DINO O MITE (V) 1107443, 5.1.90, Bred By Mr & Mrs P Orman, S. Ch. Nangunyah Jumping Jack (N) 927237 : D. Tavaro Trouvaille (W) 952457

594 **Quinlivan D:** BALANSHEEN BLAZER (W) 1112465, 2.1.90, Bred By Miss N Massara, S. Ch. Clarion Coffeemate (W) 677716 : D. Ch. Balansheen Silkn Satin (W) 890867

595 **Quinlivan D:** BALANSHEEN BROKER (W) 1112464, 2.1.90, Bred By Miss N Massara, S. Ch. Clarion Coffeemate (W) 677716 : D. Ch. Balansheen Silkn Satin (W) 890867

596 **Seymour Mrs K H & Mr S:** BEAGRIFF BLUE ACE (N) 1112706, 27.2.90, Bred By Mrs K H & Mr S Seymour, S. Ch. Tragband Summer And Smoke –03! (Imp.U.K) N4477102 : D. Beagriff Jana Luck (N) 860142

597 **Thorn Mrs J:** KRAMNER SATIN JACKET (S) 208302, 22.2.90, Bred By Mrs B Watson, S. N.Z. & Ch. Clarion Cloak (W) 879719 : D. Ch. Kramner Fallacy (S) C.D. 176682

598 **Watson Mrs B:** KRAMNER SUMMER WINE (S) 208196, 9.1.90, Bred By Mrs B Watson, S. Ch. Tragband Summer And Smoke –03! (Imp.U.K) N4477102 : D. Ch. Kramner Shandy (S) 194173

Class 4 — Junior Dog

599 **Balihai Kennels:** BALIHAI BLACK MICHAEL (V) 1065396, 25.5.89, Bred By Balihai Kennels, S. Ch. Balihai Muffys Lad (V) 15656 : D. Balihai Black Onyx (V) 234638

600 **Carew Miss C A:** MERLYNVALE MAGIC MOMENT (V) 284448, 21.4.89, Bred By Miss C A Carew, S. Rallydon Super Trouper (S) 190173 : D. Huntinglen Kissme Kate (V) 218317

601 **England J:** BALIHAI BLACK PERFECTUS (V) 1065397, 25.5.89, Bred By Balihai Kennels, S. Ch. Balihai Muffys Lad (V) 15656 : D. Balihai Black Onyx (V) 234638

602 **Gallagher Mr L & Mrs K:** TAIENDI SO EASY TOSEE (V) 1068730, 6.8.89, Bred By Mrs J & Miss K Pepperell, S. Ch. Southound Signo Strife (V) 144208 : D. Ch. Manahound Melody Maid (V) 164370

603 **Girvan Mrs D:** CANASTA ASHLEY (V) 1074686, 12.9.89, Bred By Canasta Kennels, S. Ch. Conroy Foreman (V) 59450 : D. Canasta Destiny (V) 182365

604 **Harris Mrs N:** ARAPIRE APACHE (T) 1109615, 16.2.90, Bred By Arapire Kennels, S. Bonnymead Bateleur (V) 264657 : D. Mondo Matilda (T) 20T86/1643

605 **Howells Mr J:** RIVULET HIGH BOYCOTT (T) 1072407, 5.9.89, Bred By Mr P Healey, S. Ch. Rivulet Tom Thumb (T) 5T84/919 : D. Ch. Rallydon Matchbox (S) 166556

606 **Mawby C & T & L Gibson (Jnr):** CLARION CHERRYWOOD (W) 1092656, 14.10.89, Bred By C H & Mrs Mawby, S. Ch. Clarion Clap (W) 960938 : D. Ch. Clarion Cherry Ripe (W) 803868

607 **C & Mrs T Mawby & R & K Dunstan:** CLARION COOOL (W) 1096334, 29.11.89, Bred By C H & Mrs Mawby, S. Ch. Clarion Choice (W) 754565 : D. Ch. Clarion Cool Mint (W) 852019

608 **Mr & Mrs C H Mawby:** CLARION CHEKMATE (W) 1052423, 16.5.89, Bred By Mr & Mrs C H Mawby, S. Ch. Clarion Coffeemate (W) 677716 : D. Ch. Clarion Clap High (W) 960939

609 **Pepperell Mrs J & Miss K:** TAIENDI MY TEE TUFF (V) 1068732, 5.8.89, Bred By Mrs J & Miss K Pepperell, S. Beagriff Bobby Sox (N) 964670 : D. Ch. Manahound Devine Touch (V) 229847

Class 5 — Intermediate Dog

610 **Adams Mr & Mrs F:** ALJERER DOPPELGANGER (V) 261196, 13.4.88, Bred By Mr & Mrs F Adams, S. Hounbank Keble (V) 45729 : D. Aljerer Athene (V) 112695

611 **Astridge Mrs G:** JUGLOW JUPITER (V) 272528, 16.11.88, Bred By Mrs L J McGoldrick, S. Ch. Trihunt Time Lord (Q) 789852 : D. Weardale Well Connected (V) 229670

612 **Balihai Kennels:** BALIHAI GOLD BOUNTY (V) 257738, 22.3.88, Bred By Balihai Kennels, S. Ch. Balihai Trident Gold (V) 169093 : D. Balihai Silver Sable (V) 198810

613 **Bownds W & S & Mrs E Stopford:** N.Z. CH. TORBAY FINAL FORMULA (V) 252386, 17.1.88, Bred By Miss L Funnell, S. Ch. Manahound Match Point (V) 35494 : D. Am. & Ch. Torbay Henrietta (V) 34755

614 **Harris Mrs N:** BONNYMEAD BATELEUR (V) 264657, 14.6.88, Bred By Mrs N Harris, S. Ch. Balansheen Silk Button (W) 890863 : D. Bonnymead Show Biz (V) 166926

615 **Hill Mr & Mrs D:** CH. HILLDAMAR DIRTY HARRY (S) 199121, 17.9.88, Bred By Mr & Mrs D Hill, S. Ch. Kramner Kraka Jackpot (S) 188322 : D. Ch. Pinefield Vivacous (S) 170514

616 **Morrissey G L:** BARABAN BRAMBLE (V) 279691, 1.3.89, Bred By G L Morrissey, S. Ch. Southound Signo Strife (V) 144208 : D. Ch. Baraban Bonsai (V) 213953

617 **Navrock Kennels:** NAVROCK MAJOR (T) 1034356, 16.1.89, Bred By Navrock Kennels, S. Arapire Nimrod (T) 39T81/1836 : D. Ch. Conamist Jackpot (T) 17T85/1973

618 **Oliver Miss J:** CH. SOUTHOUND SOLAR POWER (V) 265338, 16.7.88, Bred By Miss J Oliver, S. Ch. Torbay Touchn Smudge (V) 133503 : D. Ch. Manabay Miladys Ace (V) 68054

BEAGLES

1 619 **Ray Mrs G M:** CH. GALLARAY BOBBY DAZZLER (V) 281370, 11.2.89, Bred By Mrs G M Ray, S. Ch. Balihai Trident Gold (V) 169093 : D. Gallaray Honeys Dream (V) 206013

2 620 **Short R E:** CH. MANLOURA TIMATIN BLUE (V) 264985, 26.6.88, Bred By R E Short, S. Am Ch. & Ch. Torbay Toohot Tohandle (V) 164388 : D. Celinda Misty Blue (V) 141584

Class 11 — Open Dog

621 **Balihai Kennels:** CH. BALIHAI TRIDENT GOLD (V) 169093, 21.1.85, Bred By Balihai Kennels, S. Ch. Balihai Trident Kiwi (V) 52V74 : D. Ch. Balihai White Gold (V) 81819

622 **Miss E A Foster:** CH. FORWARRA MISTER TEE (T) 23T86/2182, 10.10.86, Bred By Mrs I W Foster, S. Ch. Tedman Super Star (T) 5T74/92 : D. Forwarra Black Satin (T) 2T85/159

623 **Hill Mr & Mrs D J:** CH. KRAMNER KRAKA JACKPOT (S) 188322, 20.2.87, Bred By Mrs B Watson, S. Ch. Drahakkay Bolshoi (C) 690647 : D. Ch. Kramner Fallacy (S) C.D. 176682

4 624 **Lee I C & Mrs P L:** CH. TORBAY TEQUITO (V) 133498, 23.8.83, Bred By Miss L Funnell, S. Ch. Manabay Midas Touch (V) 110800 : D. Ch. Torbay Tequila Sunrise (V) 71296

Res. 2 625 **Mawby C & T & R & K Dunstan:** N.Z. & CH. CLARION CLOAK (W) 879719, 30.4.86, Bred By C H & Mrs Mawby, S. Ch. Manahound Match Point (V) 35494 : D. Ch. Clarion Coffeebean (W) 677719

Ch BOB 1 626 **Mawby C H & T M & L Gibson (Jnr):** CH. CLARION COMEDY (W) 943335, 24.6.87, Bred By C H & Mrs Mawby, S. N.Z. & Ch. Clarion Cloak (W) 879719 : D. Ch. Clarion Comic Quip (W) 758823

3 627 **Mr & Mrs C H Mawby:** CH. CLARION CHOICE (W) 754565, 1.1.84, Bred By Mr & Mrs C H Mawby, S. Ch. Clarion Coffeemate (W) 677716 : D. Ch. Clarion Capriolla (W) 549390

628 **Mr & Mrs C H Mawby:** CH. CLARION CLAAY (W) 892907, 3.8.86, Bred By Mr & Mrs C H Mawby, S. Ch. Clarion Centavos (W) 572345 : D. Clarion Carniola (W) 549389

629 **Morrissey G L:** BEAGRIFF GAME PLAN (N) 1010934, 24.8.88, Bred By Mrs K H & Mr S Seymour, S. Houndvalley William (N) 879866 : D. Scottholme Winsome Jay (N) 745740

630 **Morrissey G L & Sageburykennels:** CH. SAGEBURY TWILIGHT THYME (V) 258527, 7.4.88, Bred By Sagebury Kennels, S. Ch. Torbay Sunlight (V) 177312 : D. Ch. Sagebury Rosemary (V) 169997

5 631 **Mulcahy R M:** CH. TORBAY ONTOPO THEWORLD (V) 223488, 16.1.87, Bred By Miss L Funnell, S. Ch. Manabay Midas Touch (V) 110800 : D. Am. & Ch. Torbay Henrietta (V) 34755

632 **Mulcahy R M:** CH. TORBAY THUNDER (V) 34758, 7.6.79, Bred By Miss L Funnell, S. N.Z. & Ch. Merrybrook Hasty Henry (Imp.N.Z) 00793-1978 : D. Ch. Goldenbelle Bauble (Q) 416491

E 633 **Ray Mrs G M:** CH. GALLARAY PAGEMAN (V) 206014, 13.5.86, Bred By Mrs G M Ray, S. Ch. Southound Signo Strife (V) 144208 : D. Danikas Emma Jane (V) 149612

634 **Samsa F & Mrs S:** CH. EAGLBE ATTWOOD (C) 1051806, 6.5.89, Bred By F & Mrs S Samsa, S. Ch. Filnor Humphrey (Q) 957809 : D. Ch. Braylodge Liberty (C) 930753

635 **Seymour Mrs K H & Mr S:** BEAGRIFF BLUE CHIP (N) 1086837, 15.9.89, Bred By Mrs K H & Mr S Seymour, S. Ch. Tragband Summer And Smoke –03! (Imp.U.K) N4477102 : D. Scottholme Winsome Jay (N) 745740

Class 3A — Puppy Bitch

636 **Aulhai Kennels:** AULHAI CROWN JEWEL (V) 1117455, 18.3.90, Bred By Aulhai Kennels, S. Aljerer Doppelganger (V) 261196 : D. Balihai Gold Trident (V) 234636

4 637 **Aulhai Kennels:** AULHAI GOLD SHADOW (V) 1117452, 18.3.90, Bred By Aulhai Kennels, S. Aljerer Doppelganger (V) 261196 : D. Balihai Gold Trident (V) 234636

638 **Hanlin Mrs A E:** HOLYROOD CHANDON LADY (V) 1104042, 18.12.89, Bred By Mrs A E Hanlin, S. Ch. Kramner Kraka Jackpot (S) 188322 : D. Manabay Lady Liberty (V) 209963

639 **Hogan Mrs M:** CRADLEYHEATH JERUSHA (S) 208506, 22.2.90, Bred By Mrs M Hogan, S. Rallydon Jack The Ripper (S) 197156 : D. Cradleyheath Jessica (S) 193561

1 640 **Hogan Mrs M:** CRADLEYHEATH ROSE (S) 205828, 9.10.89, Bred By Mrs M Hogan, S. Rallydon Jack The Ripper (S) 197156 : D. Cradleyheath Dog Rosey (S) 193555

5 641 **Jansline Kennels:** JANSLINE MINT JULEP (V) 1112237, 10.2.90, Bred By Jansline Kennels, S. Ch. Castlecroft Craftsman (V) 257374 : D. Sagebury Savonde Ricci (V) 210923

642 **Massara Miss N:** BALANSHEEN RIBBON LACE (W) 1112463, 6.1.90, Bred By Miss N Massara, S. Balansheen Classic Trend (W) 1036178 : D. Ch. Balansheen Silk Ribbon (W) 890866

643 **Mr & Mrs C H Mawby:** CLARION COFFEECUP (W) 1109774, 4.12.89, Bred By Mr & Mrs C H Mawby, S. Ch. Clarion Choice (W) 754565 : D. Ch. Clarion Coffeebean (W) 677719

E 644 **Nabatean Kennels:** BALIHAI BLACK QUEEN (V) 1107468, 26.1.90, Bred By Balihai Kennels, S. Ch. Balihai Black Gold (V) 46189 : D. Balihai Sleeping Beauty (V) 248310

3 645 **Oliver Miss J & Mr D Whitcher:** DAISYGLEN DUSK (V) 1118181, 16.11.89, Bred By Miss J Oliver & Mr D Whitcher, S. Ch. Torbay Sunlight (V) 177312 : D. Ch. Beagriff Love Match (N) 964674

646 **Orman Mr & Mrs P:** BAYHOUND DESIREE DEVINE (V) 1107446, 5.1.90, Bred By Mr & Mrs P Orman, S. Ch. Nangunyah Jumping Jack (N) 927237 : D. Tavaro Trouvaille (W) 952457

647 **Shiel Miss K:** BONNYMEAD TRINKET (V) 1121508, 23.3.90, Bred By Mrs N Harris, S. Ch. Nangunyah Yeodler (N) 705266 : D. Semeru Snow Goose (N) 770214

648 **Taylor Mrs B:** KEMASU PRINCESS CANDY (N) 1090920, 25.11.89, Bred By Mrs B Taylor, S. Ch. Taiaut Fireworks (N) 635170 : D. Ch. Starpower Third Light (N) 911215

649 **Thorn Mrs J:** RENCROFT IDYLLE (S) 206742, 29.12.89, Bred By Mrs J Thorn, S. Ch. Rencroft Masterpiece (S) 182454 : D. Rencroft Romance (S) 180454

2 650 **Watson Mrs B:** KRAMNER SATIN BOLERO (S) 208303, 22.2.90, Bred By Mrs B Watson, S. Ch.& Nz.Ch. Clarion Cloak (W) 879719 : D. Ch. Kramner Fallacy (S) C.D. 176682

Class 4A — Junior Bitch

2 651 **Astridge Mrs G:** TAIENDI WAVE LEE MAID (V) 1068728, 6.8.89, Bred By Mrs J & Miss K Pepperell, S. Ch. Southound Signo Strife (V) 144208 : D. Ch. Manahound Melody Maid (V) 164370

652 **Harrison Mrs G:** GAYHUNTER DISCO DOLLY (S) 205173, 31.8.89, Bred By Mrs G Harrison, S. Ch. Sagebury Twilight Thyme (V) 25827 : D. Ch. Baraban Banksia (S) 167866

E 653 **Mr & Mrs C H Mawby:** CLARION CHECK N CHASE (W) 1052425, 16.5.89, Bred By Mr & Mrs C H Mawby, S. Ch. Clarion Coffeemate (W) 677716 : D. Ch. Clarion Clap High (W) 960939

654 **Nolan Miss D M & Mrs M:** BEAGRIFF SWEET BIRD (N) 1086842, 15.9.89, Bred By Mrs K H & Mr S Seymour, S. Ch. Tragband Summer And Smoke –03! (Imp.U.K) N4477102 : D. Scottholme Winsome Jay (N) 745740

1 Res. 655 **Oliver Miss J & Mr D Whitcher:** SOUTHOUND LADY DAMARIS (V) 1053686, 31.3.89, Bred By Miss J Oliver, S. Beagriff Bobby Sox (N) 964670 : D. Southound Miladys Touch (V) 224159

656 **Pepperell Mr L:** TAIENDI SIGN OLIGHTNING (V) 1068726, 6.8.89, Bred By Mrs J & Miss K Pepperell, S. Ch. Southound Signo Strife (V) 144208 : D. Ch. Manahound Melody Maid (V) 164370

3 657 **Samsa F & Mrs S:** CH. EAGLBE ARABELLA (C) 1051808, 6.5.89, Bred By F & Mrs S Samsa, S. Ch. Filnor Humphrey (Q) 957809 : D. Ch. Braylodge Liberty (C) 930753

658 **Seymour Mrs K H & Mr S:** BEAGRIFF BLUE JAY (N) 1086841, 15.9.89, Bred By Mrs K H & Mr S Seymour, S. Ch. Tragband Summer And Smoke –03! (Imp.U.K) N4477102 : D. Scottholme Winsome Jay (N) 745740

659 **Taylor Mrs B:** KEMASU PRINCESS BIJOU (N) 1043087, 29.4.89, Bred By Mrs B Taylor, S. N.Z. & Ch. Lord Simoom Of Buckhound (Imp.N.Z) 01121-1987 : D. Ch. Torbay Top Belle (V) 223490

Making Your Dream Holidays - Continental Airlines

BEARDED COLLIES

Class 5A — Intermediate Bitch

660 **Busuttil Mr & Mrs J:** CH. BALANSHEEN WHITE LINEN (W) 993882, 4.4.88, Bred By Miss N Massara, S. Ch. Clarion Coffeemate (W) 677716 : D. Balansheen Silk Brocade (W) 890865

661 **Cave Mr P & Mrs M:** CH. SAGEBURY PRIMROSE DAWN (V) 258528, 7.4.88, Bred By Sagebury Kennels, S. Ch. Torbay Sunlight (V) 177312 : D. Ch. Sagebury Rosemary (V) 169997

662 **Harrison Mrs G:** PINEFIELD PENNY LANE (S) 194916, 27.12.87, Bred By J & C Kellow, S. Ch. Clarion Coffeemate (V) 677716 : D. Ch. Pinefield Gaiety (S) 166060

3 663 **Hill Mr & Mrs D:** CH. HILLDAMAR MAKE MY DAY (S) 199122, 17.9.88, Bred By Mr & Mrs D Hill, S. Ch. Kramner Kraka Jackpot (S) 188322 : D. Ch. Pinefield Vivacous (S) 170514

664 **Mrs A King:** WIRWIN ASTRID (T) 1034111, 14.1.89, Bred By Mrs A King, S. Ch. Rivulet Tom Thumb (T) 5T84/919 : D. Ch. Wirwin Wirilda (T) 42T82/1990

2 665 **Morrissey G L:** BARABAN BRACKEN (V) 279693, 1.3.89, Bred By G L Morrissey, S. Ch. Southound Signo Strife (V) 144208 : D. Ch. Baraban Bonsai (V) 213953

666 **Newbegin Mr C J:** BONNYMEAD SNOW BIRD (V) 278002, 30.10.88, Bred By Mrs N Harris, S. Ch. Filnor Humphrey (Q) 957809 : D. Semeru Snow Goose (N) 770214

667 **Palmer Mrs J F:** SEMERU SKY HIGH (N) 995371, 7.6.88, Bred By Mrs J F Palmer, S. Ch. Torbay Tequito (V) 133498 : D. Banbury Velvet Dawn (N) 883227

E 668 **Ray Mrs G M:** CH. GALLARAY CELTIC LASS (V) 281373, 11.2.89, Bred By Mrs G M Ray, S. Ch. Balihai Trident Gold (V) 169093 : D. Gallaray Honeys Dream (V) 206013

1 669 **Seelenmeyer Mrs D:** FERNCROFT FANLIGHT (V) 281007, 14.3.89, Bred By Mrs D Seelenmeyer, S. Ch. Ferncroft Flinttlocke (V) 119261 : D. Ch. Castlecroft Cadence (V) 185688

670 **Thorn Mrs J:** CH. RENCROFT RAGAMUFFIN (S) 194555, 26.1.88, Bred By Mrs J Thorn, S. Ch. Rencroft Masterpiece (S) 182454 : D. Rencroft Romance (S) 180454

671 **Watson Mrs B:** CH. KRAMNER SHANDY (S) 194173, 4.2.88, Bred By Mrs B Watson, S. Ch. Drahakkay Bolshoi (C) 690647 : D. Kramner Fantasy (S) C.D. 176683

Class 11A — Open Bitch

672 **Atkinson S & D Seelenmeyer:** CH. CASTLECROFT CORIANDER (V) 185687, 17.8.85, Bred By S Atkinson & D Seelenmeyer, S. Ch. Manahound Match Point (V) 35494 : D. Conroy Nicolette (V) 133946

673 **Aulhai Kennels:** BALIHAI GOLD TRIDENT (V) 234636, 19.5.87, Bred By Balihai Kennels, S. Ch. Balihai Trident Kiwi (V) 52V74 : D. Balihai Silver Ngold (V) 140923

674 **Balihai Kennels:** BALIHAI BLACK ONYX (V) 234638, 19.5.87, Bred By Balihai Kennels, S. Ch. Balihai Trident Kiwi (V) 52V74 : D. Balihai Silver Ngold (V) 140923

675 **Balihai Kennels:** BALIHAI SILVER NGOLD (V) 140923, 30.10.83, Bred By Balihai Kennels, S. Ch. Manahound Miltons Epic (V) 87086 : D. Ch. Balihai White Gold (V) 81819

676 **Bownds S & W & Mrs E Stopford:** CH. BAYHOUND SO SASSY (V) 247351, 11.10.87, Bred By Mr & Mrs P Orman, S. Ch. Nangunyah Double Bunga (N) 796389 : D. Ch. Manabay Love Match (V) 197652

677 **Carew Miss C A:** HUNTINGLEN KISSME KATE (V) 218317, 3.10.86, Bred By F S Wenborn, S. Ch. Torbay Touchn Smudge (V) 133503 : D. Huntinglen Tessie (V) 182431

678 **Harris Mrs N:** BONNYMEAD BRIGHT STAR (V) 226887, 6.2.87, Bred By Mrs N Harris, S. Bonnymead Boz (V) 166921 : D. Ferncroft Filigree (V) 162995

679 **Harrison Mrs G:** FILNOR SOLOMIST (Q) 1025900, 26.11.88, Bred By Mrs N Shipley, S. Ch. Filnor Humphrey (Q) 957809 : D. Ch. Castaulan Classique (Q) 879098

3 680 **James D & B & C & T Mawby:** CH. CLARION CLAP HIGH (W) 960939, 13.9.87, Bred By C H & Mrs Mawby, S. Ch. Clarion Choice (W) 754565 : D. Ch. Clarion Coffeebean (W) 677719

2 681 **Mawby C & T & R & K Dunstan:** CH. CLARION COOL MINT (W) 852019, 7.11.85, Bred By C H & Mrs Mawby, S. Ch. Clarion Capsize (W) 696390 : D. Clarion Clover Capers (W) 694226

682 **Mr & Mrs C H Mawby:** CH. CLARION COMIC QUIP (W) 758823, 5.2.84, Bred By Mr & Mrs Mawby, S. Ch. Clarion Coffeemate (W) 677716 : D. Berwick Kalinka (W) 584169

4 683 **Morrissey G L:** CH. BARABAN BONSAI (V) 213953, 23.8.86, Bred By G L Morrissey, S. Am. & Ch. Torbay Toohot Tohandle (V) 164388 : D. Ch. Baraban Banksia (S) 167866

684 **Mulcahy R M:** CH. MANAHOUND MARGARITA (V) 117231, 28.11.82, Bred By Manahound Kennels, S. Am. & Ch. Pagemill Oscar (Imp.USA) Hc356992 : D. Ch. Torbay Merry Girl (V) 82V76

685 **Mulcahy R M:** CH. TORBAY TWISTAND TWIRL (V) 223492, 16.1.87, Bred By Miss L Funnell, S. Ch. Manabay Midas Touch (V) 110800 : D. Am. & Ch. Torbay Henrietta (V) 34755

686 **Orman Mr & Mrs P:** CH. MANABAY LOVE MATCH (V) 197652, 1.1.86, Bred By Mrs E Whitcher & Miss L Funnell, S. Ch. Manahound Match Point (V) 35494 : D. Ch. Manabay Wunnight Stand (V) 42349

687 **Palmer Mrs J F:** BUTTERMERE BRACELET (IMP.U.K) 416BX, 7.8.86, Bred By C & Mrs D Ashmore, S. Eng. Ch. Soloman Of Dialynne (U.K) 114Bt : D. Dialynne Fairytail Of Buttermere (U.K) 54Bw

E 688 **Pepperell Mrs J & Miss K:** CH. MANAHOUND DEVINE TOUCH (V) 229847, 7.3.87, Bred By Manahound Kennels, S. Ch. Manabay Midas Touch (V) 110800 : D. Ch. Manahound Melody Maid (V) 164370

5 689 **Pepperell Mrs J & Miss K:** CH. MANAHOUND MELODY MAID (V) 164370, 16.11.84, Bred By Manahound Kennels, S. Ch. Torbay Touchn Smudge (V) 133503 : D. Ch. Manahound Medley Mist (V) 89V77 /1

690 **Ray Mrs G M:** CH. TORBAY DUBONNET FIZZ (V) 223928, 27.1.87, Bred By Miss L Funnell, S. Ch. Manahound Match Point (V) 35494 : D. Ch. Torbay Tequila Sunrise (V) 71296

691 **Seelenmeyer Mrs D:** CH. CASTLECROFT CADENCE (V) 185688, 17.8.85, Bred By S Atkinson & D Seelenmeyer, S. Ch. Manahound Match Point (V) 35494 : D. Conroy Nicolette (V) 133946

692 **Seymour Mrs K H & Mr S:** PEELSVIEW CAPRI (N) 1060640, 12.6.89, Bred By Miss C P Woolcock, S. Ch. Clarion Comedy (W) 943335 : D. Tavaro Truly Magic (W) 854661

1 ch R/up. 693 **Watson Mrs B:** KRAMNER FANTASY (S) C.D. 176683, 5.11.85, Bred By Mrs B Watson, S. Ch. Torbay Touchn Smudge (V) 133503 : D. Ch. Kramner Rare Extasy (S) 148820

BEARDED COLLIES

Class 3 — Puppy Dog

694 **Down Miss C M:** TRELISSICK PENDORRYN (V) 1092890, 3.11.89, Bred By Miss C M Down, S. Ch. Burnhardt Sir Brutus (V) C.D. 119421 : D. Ch. Burnhardt Lady Kellina (V) 138792

1 695 **Finlayson Mrs P J & Miss K J:** COLARD MIGUEL CERVANTES (V) 1095286, 3.11.89, Bred By Mr & Mrs R Stoate, S. Ch. Colard Theyes Haveit (V) 228056 : D. Ch. Potterdale Pandora (Imp.U.K) J0834805J

696 **Murty Ms L & J Black:** BRIARMIST WICKED WHISPER (S) 208458, 22.1.90, Bred By Ms L Murty & J Black, S. Ch. Kellyvix Sir Personic (V) 1013940 : D. Ch. Atzie Amorous Antics (S) 160319

2 697 **Watson Mr P:** COLARD COLUMBUS (V) 1095284, 3.11.89, Bred By Mr & Mrs R Stoate, S. Ch. Colard Theyes Haveit (V) 228056 : D. Ch. Potterdale Pandora (Imp.U.K) J0834805J

Class 4 — Junior Dog

2 698 **Fawkes Mrs H P:** BARSHELAY BLETCHINGLY (V) 1077036, 2.9.89, Bred By Mrs H P Fawkes, S. Juzmac Just Tyson (V) 237384 : D. Barshelay Flirtation (V) 227239

1 699 **Lester Ms M:** BARDACHD POETICLICENCE (V) 1057323, 8.7.89, Bred By Ms M Lester, S. Ch. Brigadoon Brave Laird (V) 186420 : D. Ch. Burnhardt Lady Denusha (V) 165065

BEARDED COLLIES

Class 5 — Intermediate Dog

700 **Brigadoon Kennels:** CH. BRIGADOON LEGS DIAMOND (V) 247313, 20.11.87, Bred By Brigadoon Kennels, S. Ch. Aember Glenlivet (S) 163770 : D. Brigadoon Briony (V) 186422

701 **Brushett Ms K J:** COLARD ALLURING (V) 266360, 7.7.88, Bred By Mr & Mrs R Stoate, S. Ch. Colard Eastern Moon (V) 116173 : D. Ch. Potterdale Pandora (Imp.U.K) J0834805J

702 **Murty Ms L & J Black:** CH. KELLYVIX SIR PERSONIC (N) 1013940, 6.10.88, Bred By Mrs M E Foord & Miss J Hokin, S. Ch. Burnhardt Sir Brutus (V) C.D. 119421 : D. Ch. Burnhardt Lady Majenta (V) 165067

703 **Myors Mr D:** MAVANG GILLIE OTHEGLEN (V) 257465, 10.3.88, Bred By Mrs B D Watt, S. Colard Ebony Eyes (V) 224661 : D. Ch. Mavang Evensong (V) 177819

704 **Roberts Mrs E M:** BRODIACH ROYL BIRKDALE (V) 253836, 9.1.88, Bred By Mrs E M Roberts, S. Ch. Binbusy Crescendo (Imp.U.K) J3772401J : D. Ch. Burnhardt Lady Denusha (V) 165065

705 **Smith Mr & Mrs D W:** CH. BURNHARDT COPPER LEGEND (V) 274283, 19.11.88, Bred By Mr & Mrs D W Smith, S. Tamevalley Kindred Spirit (Imp.U.K) M5035901M : D. Ch. Tamtarn Crescendo Sunset (V) 226799

706 **Sparks Miss K P:** MAVANG INVINCIBLE (V) 266444, 8.8.88, Bred By Mrs B D Watt, S. Ch. Burnhardt Sir Benjamin (V) 138793 : D. Ch. Mavang Dimity (V) 151028

Class 11 — Open Dog

707 **Aberline W J & Mrs L J:** CH. COLARD STAR SUN (V) 116172, 24.10.82, Bred By Mr & Mrs R Stoate, S. Ch. Tamevalley Highland Thistle (Imp.U.K) F112032F5 : D. Ch. Padworth Silver Maiden (Imp.U.K) C475941C11

708 **Andrew D J & B J:** CH. BINBUSY CRESCENDO (IMP.U.K) J3772401J, 22.5.84, Bred By Mr & Mrs S Haywood, S. Eng. Ch. Pepperland Lyric John At Potterdale (U.K) 2152Bk : D. Charncroft Canticle At Binbusy (U.K) 2817Br

709 **Cook Miss J & Mrs J Doyle:** CH. POTTERDALE MANDATE <05! (IMP.U.K) J0834802, 30.11.83, Bred By M & Mrs Lewis, S. Pepperland Andy Panda At Ramsgrove (U.K) 142669/73 : D. Eng. Ch. Potterdale Prelude (U.K) 4625Br

710 **Down Miss C M:** TRELISSICK TY TINTAGEL (V) 221808, 9.12.86, Bred By Miss C M Down, S. Ch. Burnhardt Sir Brutus (V) C.D. 119421 : D. Ch. Burnhardt Lady Kellina (V) 138792

711 **Lester Ms M:** CH. BRIGADOON BRAVE LAIRD (V) 186420, 3.9.85, Bred By Brigadoon Kennels, S. Ch. Binbusy Crescendo (Imp.U.K) J3772401J : D. Ch. Gradonbri Charisma (V) 125419

712 **Majestique Kennels:** CH. MAJESTIQUE BLINKY BILL (V) 182827, 25.7.85, Bred By Majestique Kennels, S. Ch. Colard Eastern Moon (V) 116173 : D. Ch. Majestique Valley Star (V) 41539

713 **Smith Mr & Mrs D W:** CH. BURNHARDT GLEN LOGAN (V) 204858, 17.5.86, Bred By Mr & Mrs D W Smith, S. Ch. Binbusy Crescendo (Imp.U.K) J3772401J : D. Ch. Burnhardt Lady Kellina (V) 138792

714 **Stoate Mr & Mrs R:** CH. COLARD EASTERN MOON (V) 116173, 24.10.82, Bred By Mr & Mrs R Stoate, S. Ch. Tamevalley Highland Thistle (Imp.U.K) F112032F5 : D. Ch. Padworth Silver Maiden (Imp.U.K) C475941C11

715 **Stoate Mr & Mrs R:** CH. COLARD THEYES HAVEIT (V) 228056, 9.3.87, Bred By Mr & Mrs R Stoate, S. Ch. Colard Eastern Moon (V) 116173 : D. Colard Delahaye (V) 160669

716 **Watt Mrs B D:** CH. MAVANG ENDEAVOUR (V) C.D. 177817, 25.4.85, Bred By Mrs B D Watt, S. Ch. Colard Eastern Moon (V) 116173 : D. Ch. Mavang My Megan (V) 105524

717 **Wiggett D G & Mrs S A:** COLARD EBONY EYES (V) 224661, 29.11.86, Bred By Mr & Mrs R Stoate, S. Ch. Colard Eastern Moon (V) 116173 : D. Ch. Potterdale Pandora (Imp.U.K) J0834805J

718 **Williams Miss M:** CH. ABERJOY SUNS MAGIC (V) 233499, 21.5.87, Bred By W J & Mrs L J Aberline, S. Ch. Colard Star Sun (V) 116172 : D. Ch. Colard Strathellen (V) 99366

Class 3A — Puppy Bitch

720 **Baldock I R & Mrs G A:** OAKCREST FANTASIA (N) 1080542, 30.9.89, Bred By I R & Mrs G A Baldock, S. Ch. Tamtarn Bronze Lyric (V) 192655 : D. Ch. Oakcrest Bold Fantasy (N) 919928

721 **Murty Ms L & J Black:** BRIARMIST SHADY LADY (S) 208457, 22.1.90, Bred By Ms L Murty & J Black, S. Ch. Kellyvix Sir Personic (N) 1013940 : D. Ch. Atzie Amorous Antics (S) 180319

722 **Redriff Mrs L C:** GLENINCA CRACKLIN ROSIE (N) 1130742, 3.3.90, Bred By Mrs L C Redriff, S. Jonjorj Blaze Away (N) 853601 : D. Ch. Gleninca Premonition (N) 915706

723 **Stoate Mr & Mrs R:** COLARD NEW WORLD (V) 1095287, 3.11.89, Bred By Mr & Mrs R Stoate, S. Ch. Colard Theyes Haveit (V) 228056 : D. Ch. Potterdale Pandora (Imp.U.K) J0834805J

Class 4A — Junior Bitch

724 **Clough Misses A & M Lester:** BARDACHD POETICJUSTICE (V) 1057324, 8.7.89, Bred By Ms M Lester, S. Ch. Brigadoon Brave Laird (V) 186420 : D. Ch. Burnhardt Lady Denusha (V) 165065

Class 5A — Intermediate Bitch

725 **Brigadoon Kennels:** BRIGADOON LUCRETIA BEE (V) 247316, 20.11.87, Bred By Brigadoon Kennels, S. Ch. Aember Glenlivet (S) 163770 : D. Brigadoon Briony (V) 186422

726 **Evans K:** TAMTARN EASTER STAR (V) 259949, 2.4.88, Bred By D J & B J Andrew, S. Ch. Binbusy Crescendo (Imp.U.K) J3772401J : D. Ch. Tamtarn Amber Cascade (V) 120440

727 **Roberts Mrs E M:** BURNHARDT COPPER CLASSIC (V) 274285, 19.11.88, Bred By Mr & Mrs D W Smith, S. Tamevalley Kindred Spirit (Imp.U.K) M5035901M : D. Ch. Tamtarn Crescendo Sunset (V) 226799

728 **Smith Mr & Mrs D W:** CH. BURNHARDT COPPER EDITION (V) 274284, 19.11.88, Bred By Mr & Mrs D W Smith, S. Tamevalley Kindred Spirit (Imp.U.K) M5035901M : D. Ch. Tamtarn Crescendo Sunset (V) 226799

729 **Stoate Mr & Mrs R:** CH. COLARD ENCHANTMENT (V) 266363, 7.7.88, Bred By Mr & Mrs R Stoate, S. Ch. Colard Eastern Moon (V) 116173 : D. Ch. Potterdale Pandora (Imp.U.K) J0834805J

730 **Watt Mrs B D:** MAVANG INSPIRATION (V) 266445, 8.8.88, Bred By Mrs B D Watt, S. Ch. Burnhardt Sir Benjamin (V) 138793 : D. Ch. Mavang Dimity (V) 151028

Class 11A — Open Bitch

731 **Aberline W J & Mrs L J:** CH. ABERJOY SUNSGIRL (V) 233492, 21.5.87, Bred By W J & Mrs L J Aberline, S. Ch. Colard Star Sun (V) 116172 : D. Ch. Colard Strathellen (V) 99366

732 **Aberline W J & Mrs L J:** CH. COLARD ISHTAR (V) 188146, 5.9.85, Bred By Mr & Mrs R Stoate, S. Ororas Able (Imp.U.K) B529325C5 : D. Ch. Padworth Silver Maiden (Imp.U.K) C475941C11

733 **Andrew D J & B J:** CH. TAMTARN CASCADE MAGIC (V) 210218, 30.6.86, Bred By D J & B J Andrew, S. Ch. Binbusy Crescendo (Imp.U.K) J3772401J : D. Ch. Tamtarn Amber Cascade (V) 120440

734 **Brigadoon Kennels:** BRIGADOON BRIAR ROSE (V) 186423, 3.9.85, Bred By Brigadoon Kennels, S. Ch. Binbusy Crescendo (Imp.U.K) J3772401J : D. Ch. Gradonbri Charisma (V) 125419

735 **Down Miss C M:** CH. JONJORJ ONE STEPAHEAD (N) 885197, 11.8.86, Bred By Mr J Muir & Mr G E Castles, S. Ch. Burnhardt Sir Brutus (V) C.D. 119421 : D. Ch. Bendale Silver Lady (Imp.U.K) D436717D9

736 **Evans K:** CH. TAMTARN CRESCENDO DREAM (V) 226797, 14.2.87, Bred By D J & B J Andrew, S. Ch. Binbusy Crescendo (Imp.U.K) J3772401J : D. Ch. Barshelay Tammy (V) 72858

Making Your Dream Holidays - Continental Airlines

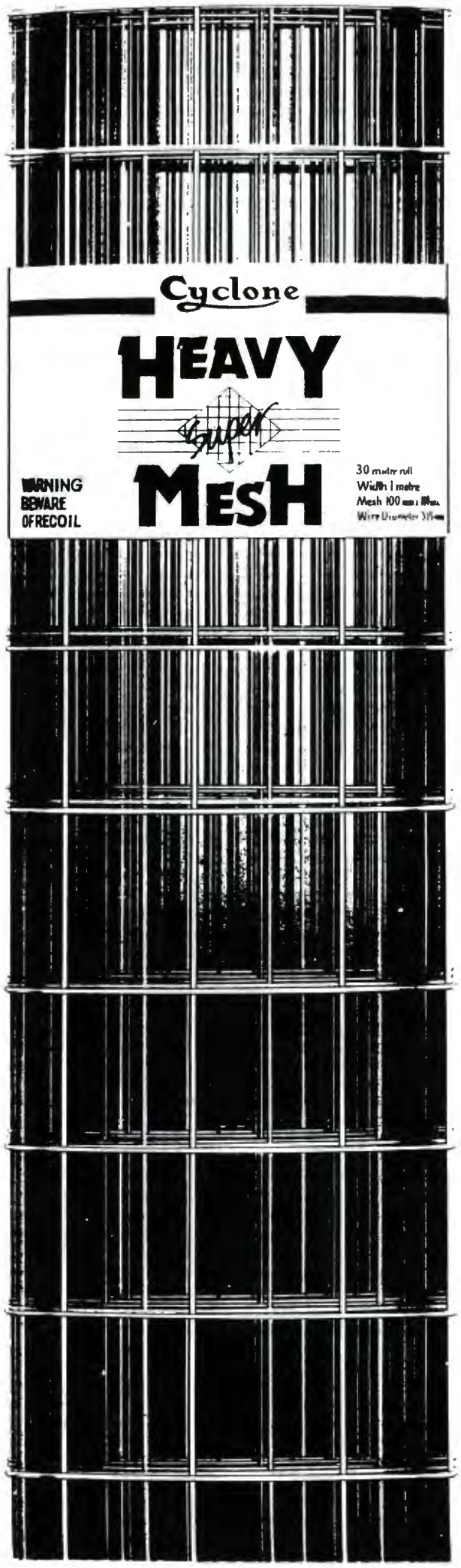

BORAL CYCLONE

Hardware Division

PROUDLY AUSTRALIAN MADE

CONTINUING YEARS OF COMMITMENT TO THE AGRICULTURAL COMMUNITY

WITH

- **AXES**
- **STRIKING TOOLS**
- **SPADES / SHOVELS**
- **GARDEN TOOLS**
- **INSECT SCREENING**
- **MESH PRODUCTS**

BORAL

Why shop overseas for your petrol?

AMPOL 100% Australian.

BELGIAN SHEPHERD DOGS (GROENENDAEL)

3 737 **Fox Miss A R:** TAMTARN AUTUMN LYRIC (V) 192659, 12.12.85, Bred By D J & B J Andrew, S. Ch. Binbusy Crescendo (Imp.U.K) J3772401J : D. Ch. Barshelay Tammy (V) 72858

4 738 **Lester Ms M:** CH. TAMTARN CLASSIC LYRIC (V) 192660, 12.12.85, Bred By D J & B J Andrew, S. Ch. Binbusy Crescendo (Imp.U.K) J3772401J : D. Ch. Barshelay Tammy (V) 72858

739 **Majestique Kennels:** CH. MAJESTIQUE BILLS ANGEL (V) 215376, 12.10.86, Bred By Majestique Kennels, S. Ch. Majestique Blinky Bill (V) 182827 : D. Roseburn Angelina (Imp.N.Z) 02575-1984

740 **Murty Ms L & J Black:** CH. ATZIE AMOROUS ANTICS (S) 180319, 24.3.86, Bred By G & A Brice, S. Mavang Cavalier (V) 135858 : D. Ch. Annodan Kitty Leroy (Q) 629943

741 **Smith Mr & Mrs D W:** CH. TAMTARN CRESCENDO SUNSET (V) 226799, 14.2.87, Bred By D J & B J Andrew, S. Ch. Binbusy Crescendo (Imp.U.K) J3772401J : D. Ch. Barshelay Tammy (V) 72858

742 **Stoate R & Mrs:** CH. POTTERDALE PANDORA (IMP.U.K) J0834805, 30.11.83, Bred By M & Mrs Lewis, S. Pepperland Andy Panda At Ramsgrove (U.K) 142669/73 : D. Eng. Ch. Potterdale Prelude (U.K) 4625Br

743 **Watt Mrs B D:** CH. MAVANG EVENSONG (V) 177819, 25.4.85, Bred By Mrs B D Watt, S. Ch. Colard Eastern Moon (V) 116173 : D. Ch. Mavang My Megan (V) 105524

E 744 **Wylie Miss K J:** CH. MAVANG DIMITY (V) 151028, 8.4.84, Bred By Mrs B D Watt, S. Ch. Barshelay Blueprint (V) 55141 : D. Ch. Anubis Eilean Groay (N) 532408

BEDLINGTON TERRIERS

Class 3 — Puppy Dog

No Entry

Class 4 — Junior Dog

1 745 **Bates Mrs R C:** PIPERDENE LUCKY STRIKE (N) 1087381, 19.11.89, Bred By Mrs R C Bates, S. Ch. Foggyfield Filosopher (N) 331912 : D. Ch. Piperdene Powder Puff (N) 999474

Class 5 — Intermediate Dog

Res 1 Aust 746 **Biggs Mrs B J:** CH. SCHAU GIVEMHELL BLU (N) 985827, 30.3.88, Bred By Mrs B J Biggs, S. Ch. Schau Tru Blu (N) 811625 : D. Ch. Schau Lectric Blu (N) 882799

2 747 **Vinen E & Mrs A:** PIPERDENE SARGENT PEPPER (N) 999473, 24.7.88, Bred By Mrs R C Bates, S. Ch. Metkirk Chawson (N) 621114 : D. Ch. Schau Likalova Blu (N) 839402

Class 11 — Open Dog

3 748 **Bates Mrs R C:** CH. PIPERDENE STARLITEXPRESS (N) 981740, 30.3.88, Bred By Mrs R C Bates, S. Ch. Breckland Blast Off (N) 890618 : D. Ch. Beddydane Hypo Active (N) 810411

2 749 **Biggs Mrs B J:** CH. SCHAU TRU BLU (N) 811625, 25.3.85, Bred By Mrs B J Biggs, S. Ch. Beddydane Blue Baal (N) 734204 : D. Beddydane Blue Berrill (N) 740836

E 750 **Huxham B W:** CH. BLYTHE BEETHOVEN (V) 239600, 29.6.87, Bred By B W Huxham, S. Eng. & Ch. Foggyfurze Fine Fare (Imp.U.K) C207201C10 : D. Blythe Blue Moon (V) 172104

CH 751 **Wells G B & Mrs E:** CH. BRECKLAND THE BANDIT (N) 1004956, 4.7.88, Bred By G B & Mrs E Wells, S. Ch. Rothbury Rembrandt (V) 104468 : D. Breckland Smart Tart (N) 890642 BOB.

Class 3A — Puppy Bitch

1 752 **Bates Mrs R C:** PIPERDENE HEY JUDE (N) 1087384, 19.11.89, Bred By Mrs R C Bates, S. Ch. Foggyfield Filosopher (N) 331912 : D. Ch. Piperdene Powder Puff (N) 999474

Class 4A — Junior Bitch

753 **Vinen E & Mrs A:** RADAKEGLEN CARELESS LOVE (V) 1065277, 16.7.89, Bred By E & Mrs A Vinen, S. Ch. Piperdene Whisperin Jack (N) 981741 : D. Brewington Sea Breeze (N) 898581

Class 5A — Intermediate Bitch

2 754 **Huxham B W:** BLYTHE CRYSTAL (V) 279274, 1.1.89, Bred By B W Huxham, S. Eng. & Ch. Foggyfurze Fine Fare (Imp.U.K) C207201C10 : D. Ch. Blythe Cuddlepie (V) 172105

1 755 **Ross Mrs N:** CH. BLYTHE MISSIE (V) 254587, 21.12.87, Bred By B W Huxham, S. Eng. & Ch. Foggyfurze Fine Fare (Imp.U.K) C207201C10 : D. Ch. Blythe Cuddlepie (V) 172105

Class 11A — Open Bitch

CH 1 756 **Bates Mrs R C:** PIPERDENE SUGAR BABY (N) 1046832, 21.5.89, Bred By Mrs R C Bates, S. Ch. Breckland Pepper Pot (N) 890619 : D. Beddydane Baals Litlhypo (N) 917615

2 Res 757 **Biggs Mrs B J:** CH. CANDLECOURT CONTESSA (N) 934449, 29.4.87, Bred By S & Mrs D Marsden Potts, S. Ch. Schau Tru Blu (N) 811625 : D. Candlecourt Snowmist (N) 848004

758 **Huxham B W:** CH. BLYTHE CUDDLEPIE (V) 172105, 6.2.85, Bred By B W Huxham, S. Ch. Foggyfield Filosopher (N) 331912 : D. Ch. Foggyfurze Fire Bronze (Imp.U.K) 49852/76

BELGIAN SHEPHERD DOGS (GROENENDAEL)

Class 3 — Puppy Dog

1 759 **Philp Miss F I:** WEEDRAM CREME DELA CREME (N) 1106137, 24.12.89, Bred By Miss F I Philp, S. Ch. Vanisticas Galaxy Drifter §06! (Imp.U.K) H1569107 : D. Ch. Shepbrae Follow Me (V) 113400

760 **Philp Miss F & Ms J Ford:** WEEDRAM BIG BAND SOUND (N) 1090127, 15.12.89, Bred By Miss F I Philp, S. Ch. Shadownoir Allablaze (N) 864920 : D. Ch. Weedram Night Dancer (N) 733742

Class 4 — Junior Dog

2 761 **Champion Mrs D:** ROADSEND HEZA REBEL (V) 1073617, 1.9.89, Bred By Mrs R R Scott, S. Roadsend Carribbean Gold (V) 246549 : D. Roadsend Regal Siren (V) 252152

Best Judge 762 **Luke Mr A & Miss C Morgan:** GLENFAENE BLACK MARTIGAN (V) 281387, 27.3.89, Bred By Glenfaene Kennels, S. Ch. Bonarba G Randall (N) 745772 : D. Ch. Delator's Miss Adailaide (Imp.U.K) H0561202H

1 763 **Mc Namara S & Mrs R J:** TIMMAR BLAK INTRODUCTION (V) 1065300, 25.7.89, Bred By Timmar Kennels, S. Ch. Timmar Devilman (V) 231209 : D. Ch. Timmar Tamaje (V) 114318

BELGIAN SHEPHERD DOGS (GROENENDAEL)

Class 5 — Intermediate Dog

764 **Balcombe Mrs M A:** BALSHEP MYSTIC MONSOON (V) 259733, 30.4.88, Bred By Mrs M A Balcombe, S. Ch. Bonarba G Randall (N) 745772 : D. Ch. Belwarra Gentle Breeze (V) 181110

765 **Balcombe Mrs M & Mrs J Lee:** CH. BALSHEP CYCLONE SAMBO (V) 259732, 30.4.88, Bred By Mrs M A Balcombe, S. Ch. Bonarba G Randall (N) 745772 : D. Ch. Belwarra Gentle Breeze (V) 181110

766 **Brown Miss J:** TABISHA THE MAD MONK (S) 197284, 20.3.88, Bred By Miss J Brown, S. Eng. Ch. Jaqmida The Mad Monk (Imp.U.K) 175946/74 : D. Ch. Maraya Annas Finito (V) C.D. 483966

767 **Clarke K T:** DELLICK BUTCH (V) 280107, 25.12.88, Bred By H McLeod, S. Ch. Bonarba T Imperial (N) 596355 : D. Bellrock Chatterbox (V) 203892

768 **Knight R & Mrs D:** BELEESHA BOUNTY HUNTER (N) 1038823, 13.2.89, Bred By R & Mrs D Knight, S. Eng. & Ch. Ezau Du Pays De Flandres __11! (Imp.Blg) J0095683 : D. Ch. Bievre Acacia Star (V) 204223

769 **Knight R & Mrs D:** CH. DARKFIRE LORD LUBIN (W) 960942, 30.10.87, Bred By W R & Mrs J M Passey, S. Ch. Belwarra Geronimo (V) 181105 : D. Ch. Belwarra Crystal Lite (V) 98705

770 **Meekings Mr & Mrs P S:** DOMEIR PINBALL WIZARD (V) 263869, 20.6.88, Bred By Mr & Mrs P S Meekings, S. Aisance Dessert Wolf (V) 191793 : D. Ch. Peaties Black Brooke (V) C.D.X. 168103

771 **Philp Miss F & Miss D Morris:** WEEDRAM NIGHT ILLUSION (N) 984353, 26.4.88, Bred By Miss F I Philp, S. Ch. Weedram Dark Monk (N) 778264 : D. Ch. Weedram Night Dancer (N) 733742

772 **Skychief Kennels:** ROADSEND LARS DE ROSALIA (V) 279122, 1.2.89, Bred By Mrs R R Scott, S. Ch. Riverpark Atlantis (V) U.D. 140419 : D. Ch. Roadsend Ladys Joy (V) 193056

773 **Wells Mr D T:** WEEDRAM DARK BUTON (N) 1008538, 28.7.88, Bred By Miss F I Philp, S. Weedram Trebbiano (N) 696315 : D. Weedram Dark Crystal (N) 883645

Class 11 — Open Dog

774 **Brown Miss J:** TABISHA BOROMIR (S) 175513, 3.6.85, Bred By Miss J Brown, S. Ch. Tabisha Ariki (S) 137761 : D. Ch. Maraya Annas Finito (Q) C.D. 483966

775 **Cain Mr & Mrs A J:** CH. BRAYBONEE FLASHY DEAL (V) 149309, 18.4.84, Bred By Mrs L Gutcher, S. Ch. Vanistica's Galaxy Drifter (Imp.U.K) H1569107H : D. Tabisha Lady Jessa (S) 147139

776 **Carroll G:** CH. LYNX DE LA QUIEVRE (G) (IMP.BLG) LOSH600372, 3.7.87, Bred By Mr & Mrs Deschuymere, S. Frn. Ch. Kadour De La Quievre (G) (Blg) Losh551644 : D. Holenka De La Quievre (G) (Blg) Losh492715

777 **Carroll G:** LEIRCOTE DIAGHILEY (IMP.U.K) 0034BY, 28.7.87, Bred By Mrs B Simpson, S. Boris De La Douce Plaine (Blg) 4914Bw : D. Zellik Cornelia At Leircote (U.K) 3535Bv

778 **Negroid Kennels:** CH. TIMMAR CARBON (V) 203024, 12.3.86, Bred By Timmar Kennels, S. Eng. & Ch. Ezau Dupays De Flandres (Imp.Blg) J0095683J : D. Ch. Timmar Tamaje (V) 114318

779 **Philp Miss F I:** CH. WEEDRAM MISTER MINTEE (N) 1031433, 31.12.88, Bred By Miss F I Philp, S. Ch. Weedram Vandermint (N) 691354 : D. Ch. Weedram Raes Solitarie (N) 885578

780 **Timmar Kennels:** CH. TIMMAR DEVILMAN (V) 231209, 7.4.87, Bred By Timmar Kennels, S. Eng. & Ch. Ezau Dupays De Flandres (Imp.Blg) J0095683J : D. Ch. Maraya Belgian Timmara (Q) 599249

Class 3A — Puppy Bitch

781 **Brown Miss J:** TABISHA LARISSA (S) 207573, 7.2.90, Bred By Miss J Brown, S. Tabisha The Mad Monk (S) 197284 : D. Azieus Whispering Star (V) 220080

782 **Morris Mr V J:** WEEDRAM BLAZING GYPSY (N) 1090128, 15.12.89, Bred By Miss F I Philp, S. Ch. Shadownoir Allablaze (N) 864920 : D. Ch. Weedram Night Dancer (N) 733742

783 **Philp Miss F & Ms J Ford:** WEEDRAM BOQUETTE GARNI (N) 1106139, 24.12.89, Bred By Miss F I Philp, S. Ch. Vanisticas Galaxy Drifter §06! (Imp.U.K) H1569107 : D. Ch. Shepbrae Follow Me (V) 113400

784 **Wells Mr D T:** WEEDRAM AMER PICON (N) 1106143, 24.12.89, Bred By Miss F I Philp, S. Ch. Vanisticas Galaxy Drifter §06! (Imp.U.K) H1569107 : D. Ch. Shepbrae Follow Me (V) 113400

Class 4A — Junior Bitch

785 **Brown Miss J:** TABISHA STAR WARS (S) 206270, 19.9.89, Bred By Miss J Brown, S. Eng. Ch. Vanisticas Galaxy Drifter §06! (Imp.U.K) H1569107 : D. Tabisha Arwen Evenstar (S) 175516

786 **Bryce Ms D R:** FELLINI TIFFIN (Q) 1102165, 27.7.89, Bred By Mrs E Beale, S. Ch. Tanshie Talismen (Q) 902222 : D. Ibelle De L Ouchenee (Imp.Blg) 524086

787 **Cremona Miss H:** CH. LUMINEUX MOONGLOW (V) 285654, 21.5.89, Bred By Miss H Cremona, S. Belwarra Apache (V) 67426 : D. Ch. Nairam High Light (V) 231320

788 **Cremona Miss H:** CH. LUMINEUX MOONLIGHT (V) 285651, 21.5.89, Bred By Miss H Cremona, S. Belwarra Apache (V) 67426 : D. Ch. Nairam High Light (V) 231320

789 **Glenfaene Kennels:** GLENFAENE BLACK ELORA (V) 281391, 27.3.89, Bred By Glenfaene Kennels, S. Ch. Bonarba G Randall (N) 745772 : D. Ch. Delator's Miss Adailaide (Imp.U.K) H0561202H

790 **Mc Namara S & Mrs R J:** TIMMAR HEAVENLY VIEW (V) 285569, 17.5.89, Bred By Timmar Kennels, S. Barakuma Fidelio (N) 984027 : D. Ch. Timmar Conseula (V) 203030

791 **Philp Miss F I:** ALCYON PIECE DE RESISTANCE ▲04! (IMP.U.K) P4356908, 7.4.89, Bred By Mrs Y Lyon, S. Vulcaine Du Chateau Des Mousseaux (Frn) Scc031773 : D. Zanthazarka Vt Belgisch Schoon Of Alcyon (U.K) 5516Bv

792 **Timmar Kennels:** TIMMAR INSPIRATION (V) 1065302, 25.7.89, Bred By Timmar Kennels, S. Ch. Timmar Devilman (V) 231209 : D. Ch. Timmar Tamaje (V) 114318

793 **Timmar Kennels:** TIMMAR HAPPINESS IN BLAK (V) 285570, 17.5.89, Bred By Timmar Kennels, S. Barakuma Fidelio (N) 984027 : D. Ch. Timmar Conseula (V) 203030

Class 5A — Intermediate Bitch

794 **Bryce Mrs D R:** DRAGONWEYR LAFEMME NOIR (Q) 1026944, 22.10.88, Bred By Mrs E Bailey, S. Ch. Weedram Vandermint (N) 691354 : D. Ch. Timmar Wee Sashawren (V) 114317

795 **Cremona Miss H:** CH. TIMMAR BLACK FANTASIA (V) 269443, 19.9.88, Bred By Timmar Kennels, S. Ch. Timmar Devilman (V) 231209 : D. Ch. Timmar Ecstasy (V) 231218

796 **Philp Miss F I:** CH. WEEDRAM GRAND FANTASY (N) 1026569, 20.12.88, Bred By Miss F I Philp, S. Ch. Vanisticas Galaxy Drifter §06! (Imp.U.K) H1569107 : D. Ch. Weedram Winters Breeze (N) 834260

797 **Philp Miss F & Ms J Ford:** WEEDRAM SEASONS GREETINGS (N) 1031436, 31.12.88, Bred By Miss F I Philp, S. Ch. Weedram Vandermint (N) 691354 : D. Ch. Weedram Raes Solitarie (N) 885578

Class 11A — Open Bitch

798 **Avignoir Kennels:** CH. TIMMAR CONSEULA (V) 203030, 12.3.86, Bred By Timmar Kennels, S. Eng. & Ch. Ezau Dupays De Flandres (Imp.Blg) J0095683J : D. Ch. Timmar Tamaje (V) 114318

799 **Bryce Mrs D R:** CH. SHADOWNOIR AMBRIZETTE (N) 864924, 21.4.86, Bred By Miss J K Ford, S. Eng. & Ch. Tujays Chef Du Clan (Imp.U.K) B665331C2 : D. Ch. Weedram Raes Cherquita (N) 749794

800 **Glencarr Kennels:** CH. DELWINNY AUGUST MOON (V) 212936, 10.8.86, Bred By Delwinny Kennels, S. Ch. Shepbrae Happy Ways (V) 186905 : D. Ch. Doberralst Thais (N) 774044

801 **Knight Mrs D:** BIEVRE ACACIA STAR (V) 204223, 22.3.86, Bred By G Moore, S. Ch. Niavana Jump The Gun (Imp.U.K) G4049102G : D. Ch. Belwarra Anneliese (V) 67433

Making Your Dream Holidays - Continental Airlines

BELGIAN SHEPHERD DOGS (TERVUEREN)

802 **Leane Miss M:** CH. NAIRAM STAR DUST (V) C.D. 192802, 16.12.85, Bred By Miss M Leane, S. Belwarra Fanfares Gift (V) 166797 : D. Ch. Belwarra Elissa (V) C.D. 123481

3 803 **Morris Mr V J:** WEEDRAM LIEUFRAVWEIN (N) 938310, 13.7.87, Bred By Miss F I Philp, S. Ch. Weedram Dark Monk (N) 778264 : D. Ch. Weedram Bessen Gevener (N) 691359

~~804~~ **Wells Mr D T:** CH. WEEDRAM SOLOS SONG (N) 1031434, 31.12.88, Bred By Miss F I Philp, S. Ch. Weedram Vandermint (N) 691354 : D. Ch. Weedram Raes Solitarie (N) 885578

BELGIAN SHEPHERD DOGS (MALINOIS)

Class 3 — Puppy Dog

No Entry

Class 4 — Junior Dog

1 ch BOB 805 **Scott Mrs R R:** ROADSEND IMA HOT SHOT (V) 1073628, 25.8.89, Bred By Mrs R R Scott, S. Sabrefield Novel Idea —03! (Imp.U.K) M4043801 : D. Ch. Roadsend Ladys Joy (V) 193056

Class 5 — Intermediate Dog

1 806 **Dempsey Miss L:** RINGO (IMP.NDL) 1585800, 29.3.88, Bred By Mr G J V Aalst, S. Joerie (Ndl) 1285315 : D. Ika Des Deux Pottois (Blg) 522817

Res. R/up.

Class 11 — Open Dog

No Entry

Class 3A — Puppy Bitch

No Entry

Class 4A — Junior Bitch

~~807~~ **Scott Mrs R R:** ROADSEND IMA BOMBSHELL (V) 1073629, 25.8.89, Bred By Mrs R R Scott, S. Sabrefield Novel Idea —03! (Imp.U.K) M4043801 : D. Ch. Roadsend Ladys Joy (V) 193056

1 CH 808 **Scott Mrs R R:** ROADSEND IMA HEARTTHROB (V) 1073630, 25.8.89, Bred By Mrs R R Scott, S. Sabrefield Novel Idea —03! (Imp.U.K) M4043801 : D. Ch. Roadsend Ladys Joy (V) 193056

Class 5A — Intermediate Bitch

No Entry

Class 11A — Open Bitch

No Entry

BELGIAN SHEPHERD DOGS (TERVUEREN)

Class 3 — Puppy Dog

3 809 **Chalmers Mrs S:** AISANCE MERLINS MAGIC (V) 1092944, 15.11.89, Bred By H & S Grain, S. Ch. Aisance Crown Prince (V) 166063 : D. Ch. Aisance High Society (V) C.D. 245425

2 810 **Grain H & S:** AISANCE NEBUCHADNEZZAR (A.I) (V) 1102587, 16.12.89, Bred By H & S Grain, S. Ch. Norrevang Bacchus Of Belamba (Den.) (Imp.U.K) 3089Bw : D. Aisance Harmony Gold (V) 245426

1 811 **Knight R & Mrs D:** BELEESHA COCOMO (N) 1126799, 15.3.90, Bred By R & Mrs D Knight, S. Ch. Red Arrow Of Timberhall (Imp.U.K) L7359203M : D. Ch. Aisance Cherie Amour (V) 166068

Class 4 — Junior Dog

2 812 **Grain H & S Chalmers:** AISANCE LORD ODIN (AI) (V) 1080983, 26.8.89, Bred By H & S Grain, S. Ch. Norrevang Bacchus Of Belamba (Den.) (Imp.U.K) 3089Bw : D. Ch. Niavana Jump For Joy (Imp.U.K) G4049109G

1 813 **Jennings Miss J A:** BELACHI BOLD NBEAUTIFUL (V) 1066374, 6.7.89, Bred By Miss J A Jennings, S. Ch. Roadsend Ladys Shadow (V) 193052 : D. Ch. Riverpark Angelica (V) 140424

Class 5 — Intermediate Dog

Res 1 814 **Quinn Mr & Mrs J:** GLENFAENE WILD RUSTLER (V) 276312, 1.1.89, Bred By Glenfaene Kennels, S. Wiesenland Khaiser (V) 180493 : D. Ch. Glenfaene Wild Honey (V) 213427

3 815 **Scott Mrs R R:** ROADSEND REGAL CAVALIER (V) 252149, 5.1.88, Bred By Mrs R R Scott, S. Ch. Vanistica's Galaxy Drifter (Imp.U.K) H1569107H : D. Roadsend Ladys Charmer (V) 193054

2 816 **Timmar Kennels:** CH. BARAKUMA FIDELIO (N) 984027, 26.2.88, Bred By A & Mrs P Marchevsky, S. Vidame Du Bois Du Tot Of Delator (Fr) (Imp.U.K) K0095260 : D. Ch. Barakuma Anique (N) 736818

Class 11 — Open Dog

CH 1 R/up 817 **Carroll Mrs J:** CH. BELWARRA HOLY SMOKE (V) 240209, 10.8.87, Bred By Mrs J Carroll, S. Ch. Niavana Jump The Gun (Imp.U.K) G4049102G : D. Ch. Aisance Cherie Amour (V) 166068

2 818 **Carroll Mrs J:** CH. NIAVANA JUMP THE GUN >11! (IMP.U.K) G4049102, 24.5.82, Bred By Mr & Mrs Macandie, S. Fanfare Of The Two At Niavana _05! (Blg) G0095134 : D. Niavana Dubonnet Vou †11! (U.K) D5231803

E 819 **Hrymek Mrs C B:** CH. AISANCE DESSERT WOLF (V) 191793, 2.12.85, Bred By H & S Grain, S. Ch. Niavana Jump The Gun (Imp.U.K) G4049102G : D. Ch. Garaska Of The Two (Imp.Blg) 487589

3 820 **Timmar Kennels:** CH. BELWARRA HELLFOR LEATHER (V) 240207, 10.8.87, Bred By Mrs J Carroll, S. Ch. Niavana Jump The Gun (Imp.U.K) G4049102G : D. Ch. Aisance Cherie Amour (V) 166068

Class 3A — Puppy Bitch

1 823 **Grain H & S:** AISANCE MON CHERIE (V) 1092946, 15.11.89, Bred By H & S Grain, S. Ch. Aisance Crown Prince (V) 166063 : D. Ch. Aisance High Society (V) C.D. 245425

2 824 **Mrs S Hoare:** TJAKAMARRA NARY (W) 1112068, 14.1.90, Bred By Mrs S Hoare, S. Bonquest Adventurer (W) 852497 : D. Wiesenland Kandice (V) 180497

BELGIAN SHEPHERD DOGS (TERVUEREN)

Class 4A — Junior Bitch

No Entry

Class 5A — Intermediate Bitch

Res. 1 825 **Brullo Mrs J:** GLENFAENE WILD LIANNA (V) 276315, 1.1.89, Bred By Glenfaene Kennels, S. Wiesenland Khaiser (V) 180493 : D. Ch. Glenfaene Wild Honey (V) 213427

2 826 **Copeland Mrs K J:** CH. WEEDRAM T TAWNY TIGRESS (N) 1026564, 20.12.88, Bred By Miss F I Philp, S. Ch. Vanisticas Galaxy Drifter §06! (Imp.U.K) H1569107 : D. Ch. Weedram Winters Breeze (N) 834260

827 **Scott Mrs R R:** ROADSEND DOVE DE ROSALIA (V) 279121, 1.2.89, Bred By Mrs R R Scott, S. Ch. Riverpark Atlantis (V) U.D. A.D. 140419 : D. Ch. Roadsend Ladys Joy (V) 193056

Class 11A — Open Bitch

2 828 **Grain H & S:** CH. AISANCE DAQU SHAN (V) 191799, 2.12.85, Bred By H & S Grain, S. Ch. Niavana Jump The Gun (Imp.U.K) G4049102G : D. Ch. Garaska Of The Two (Imp.Blg) 487589

3 829 **Grain H & S:** CH. NIAVANA JUMP FOR JOY (IMP.U.K) G4049109G, 24.5.82, Bred By Mr & Mrs Macandie, S. Fanfare Of The Two (Blg) G0095134G : D. Niavana Dubonnet Vou (U.K) D5231803D

E 830 **Hrymek Mrs C B:** AISANCE DESSERT DAWN (V) 191800, 2.12.85, Bred By H & S Grain, S. Ch. Niavana Jump The Gun (Imp.U.K) G4049102G : D. Ch. Garaska Of The Two (Imp.Blg) 487589

ch BoB! 831 **Meekings Mr & Mrs P S:** CH. BELWARRA HEY LANI (V) C.D. 240210, 10.8.87, Bred By Mrs J Carroll, S. Ch. Niavana Jump The Gun (Imp.U.K) G4049102G : D. Ch. Aisance Cherie Amour (V) 166068

BERNESE MOUNTAIN DOGS

Class 3 — Puppy Dog

No Entry

Class 4 — Junior Dog

No Entry

Class 5 — Intermediate Dog

ch BoB 1 832 **Brand Mrs L & Miss B Reid:** BRANBERN BLACK KNIGHT (N) 993250, 9.5.88, Bred By Mrs L D Brand, S. Ch. Branbern Magnum (N) 810509 : D. Ch. Darlpark Mount Anne (T) 1T86/1616

833 **Brand Mrs L D:** BRANBERN BLACK ACE (N) 993251, 9.5.88, Bred By Mrs L D Brand, S. Ch. Branbern Magnum (N) 810509 : D. Ch. Darlpark Mount Anne (T) 1T86/1616

2 834 **Brand Mrs L D:** BRANBERN DIAMOND RUSTLER (N) 1013892, 23.8.88, Bred By Mrs L D Brand, S. Ch. Marking Time 09! (Imp.U.K) K3280905 : D. Ch. Branbern Razzle Dazzle (N) 759368

835 **Cliff Mr & Mrs E K:** CH. BRANBERN DIAMOND JIM (N) 1013890, 23.8.88, Bred By Mrs L D Brand, S. Ch. Marking Time 09! (Imp.U.K) K3280905 : D. Ch. Branbern Razzle Dazzle (N) 759368

Class 11 — Open Dog

836 **Aitken Miss D:** COLBRIDGE DOWN UNDER (S) 190018, 9.6.87, Bred By G G & L A Townley, S. Ch. & Eng. Ch. Choristma Monch Of Vindissa (Imp.U.K) 1163Bt : D. Tudorhill Candy N Spice (S) 176756

2 837 **Brand Mrs L D:** CH. BRANBERN ALEXANDER (N) 911551, 17.1.87, Bred By Mrs L D Brand, S. Ch. Marking Time 09! (Imp.U.K) K3280905 : D. Ch. Branbern Razzle Dazzle (N) 759368

3 838 **Dawson Miss L D:** CH. BRANBERN AMBASSADOR (N) 911549, 17.1.87, Bred By Mrs L D Brand, S. Ch. Marking Time 09! (Imp.U.K) K3280905 : D. Ch. Branbern Razzle Dazzle (N) 759368

Res/ R/up 839 **Mathers D R & L M:** CH. BRANBERN THE GRENADIER (N) 810506, 27.2.85, Bred By Mrs L D Brand, S. Ch. Millwire Clockwork Soldier (Imp.U.K) D207895D5 : D. Ch. Durrbachler Mufti (Imp.N.Z) C.D. 06380-1979

Class 3A — Puppy Bitch

No Entry

Class 4A — Junior Bitch

1 ch 840 **Rhyn U & T:** SAVANNAH DARK GENIE (V) 282258, 21.3.89, Bred By Miss R Edwards & K Whatson, S. Darlpark Mount Seymour (T) 1T86/1612 : D. Anderbern Treasure (V) 158825

Class 5A — Intermediate Bitch

No Entry

Class 11A — Open Bitch

1 Res. 841 **Blance Miss A:** CH. BARKSTEAD SOLITAIRE (V) 219310, 25.10.86, Bred By Miss A Blance, S. Eng. & Ch. Choristma Monch Of Vindissa (Imp.U.K) 1163Bt : D. Ch. Branbern Iced Crystal (N) 759369

BICHON FRISE

Class 3 — Puppy Dog

1 842 **Robinson Mrs G:** PARFAIT PRINCE BAM BAM (IMP.N.Z) 05400-1990, 9.2.90, Bred By R Rainsford, S. N.Z. Ch. Rusmar Magic Nights (U.K) N3814006 : D. Ch. Parfait Charming Benita (N.Z) 08727-1988

2 843 **Tejada Kennels:** TEJADA POWER PLAY (V) 1124212, 18.3.90, Bred By Tejada Kennels, S. Shandau Lyfiz Acaberay (Imp.N.Z) 08795-1989 : D. Tejada Patent Pending (V) 232667

Class 4 — Junior Dog

1 ch BoB 844 **Eerden Mr & Mrs P J:** DOBRANA DIVINE HARMONY (V) 1057122, 29.5.89, Bred By Mr & Mrs P J Eerden, S. Ch. Diamor Petite Petiller (V) 249109 : D. Ch. Dobrana Divine Missm (V) 246117

Class 5 — Intermediate Dog

845 **Monjoie Kennels:** CH. MEADOWVIEW ROMEO (V) 278684, 11.11.88, Bred By J P Dermody, S. Ch. Monjoie Ima Devil (V) 201321 : D. Barqueland Sharaza (N) 868729

1 846 **Torza Kennels:** TORZA JE SUIS DIABLE (S) 200484, 24.11.88, Bred By Torza Kennels, S. Monjoie Happy Go Lucky (S) 217426 : D. Kahdora Silk N Satin (S) 190650

Making Your Dream Holidays - Continental Airlines

BLOODHOUNDS

Class 11 — Open Dog

3 847 **Astucieux Kennels:** CH. DIVINETIER DBOIR (V) 204037, 26.2.86, Bred By Divinetier Kennels, S. Ch. Dobrana Le Corsair (V) 143175 : D. Ch. Azara Evita (V) 54284

~~848~~ **Eerden Mr & Mrs P J:** CH. DIAMOR PETITE PETILLER (V) 249109, 6.11.87, Bred By Mr & Mrs F Gallen, S. Ch. Monjoie Ima Devil (V) 201321 : D. Ch. Dobrana Belle Candice (V) 179874

~~849~~ **Fearon F M & J A:** CH. PETEDINA JORDAN (N) 1045488, 13.3.89, Bred By Mrs D Moriarty, S. Ch. Petedina Tres Jacque (S) 183824 : D. Petedina Dulcia (S) 188260

E 850 **Jeffrey Mrs J:** CH. CHISMENE MAN ABOUTOWN (N) 894725, 2.10.86, Bred By Mrs C Van Beek, S. Ch. Cannondale Cleva Clyde (N) 617442 : D. Chismene Je Reviens (N) 834382

~~851~~ **Jeffrey Mrs J:** CH. ZIPADEDODA MIKLMAS MAGIC (N) 911747, 28.12.86, Bred By Mrs J Jeffrey, S. Ch. Chanwan White Bear (N) 673371 : D. Ch. Chismene Isabella (N) 834378

852 **Robinson Mrs G:** MONJOIE HAPPY GOLUCKY (V) 217426, 20.8.86, Bred By Monjoie Kennels, S. Davyluvs Happy Paddy (Imp.U.K) J2280601J : D. Ch. Monjoie Mabelle Mia (V) 159881

Res 1 853 **Smith Mrs M:** CH. MONJOIE KANE (V) 224765, 23.11.86, Bred By Monjoie Kennels, S. Ch. Monjoie Le Magnifique (V) 175735 : D. Monjoie Katie Louise (V) 143527

2. 854 **Tejada Kennels:** SHANDAU LYFIZ ACABERAY (IMP.N.Z) 08795-1989, 9.5.89, Bred By Mrs E M Rennie, S. D'Avignon Valentino (N.Z) 09946-1986 : D. Shandau Snow Muff (N.Z) 04235-1981

Class 3A — Puppy Bitch

2 856 **Tejada Kennels:** TEJADA WITCH BITCH (V) 1108573, 1.12.89, Bred By Tejada Kennels, S. Am. & Ch. Beau Monde Drewlaine Demon (Imp.USA) NT144320 : D. Tejada Layaluv Onme (V) 248179

1 857 **Torza Kennels:** PARFAIT KIWI PRINCESS (IMP.N.Z) 05401-1990, 9.2.90, Bred By R Rainsford, S. N.Z. Ch. Rusmar Magic Nights (U.K) N3814006 : D. N.Z. Ch. Parfait Charming Benita (N.Z) 08727-1988

3 858 **Torza Kennels:** TORZA CLASSIQUE JEWEL (S) 207834, 19.1.90, Bred By Torza Kennels, S. Ch. Monjoie Happy Go Lucky (S) 217426 : D. Kahdora Silk N Satin (S) 190650

Class 4A — Junior Bitch

3 859 **Azara Kennels:** MUTIARA MABELLE SOPHIE (IMP.N.Z) 10518/1989, 10.7.89, Bred By Mrs J Fyfe, S. N.Z. Ch. Kynismar Hidden Destiny (U.K) 1561Du : D. N.Z. Ch. Kynismar Rare Chance –03! (U.K) N4262801

2 860 **Divinetier Kennels:** DIVINETIER HOLLY (V) 1054612, 19.4.89, Bred By Divinetier Kennels, S. Ch. Shellindi Shazmar (V) 235726 : D. Divinetier Candy (V) 228260

~~861~~ **Jeffrey Mrs J:** ZIPADEDODA CARMEN BEGOOD (N) 1056472, 10.5.89, Bred By Mrs J Jeffrey, S. Ch. Chismene Benson Bear (N) 930053 : D. Ch. Chismene Isabella (N) 834378

862 **Mc Donald Ms D:** DOBRANA DIVINE MADNESS (V) 1057119, 29.5.89, Bred By Mr & Mrs P J Eerden, S. Ch. Diamor Petite Petiller (V) 249109 : D. Ch. Dobrana Divine Missm (V) 246117

E 863 **Monjoie Kennels:** MONJOIE ANGELICA (V) 1072638, 29.6.89, Bred By Monjoie Kennels, S. Honeyhills Viking (Imp. Nwy) 09586/88 : D. Monjoie Happy Dreamer (V) 263097

1 ch Best 864 **Pinewood Kennels:** DOBRANA CRYSTALCAMEO (V) 286157, 19.4.89, Bred By Mr & Mrs P J Eerden, S. Ch. Shellindi Shazmar (V) 235726 : D. Ch. Monjoie Mabelle Sophia (V) 175738

Class 5A — Intermediate Bitch

1 Res 865 **Azara Kennels:** N.Z. CH. KYNISMAR RARE CHANCE –03! (IMP.U.K) N4262801, 13.5.88, Bred By Mrs M Atkins, S. Kynismar Billy The Kid (U.K) 1484Bx : D. Kynismar Coco Chanel (U.K) 2166Bw

2 866 **Monjoie Kennels:** MONJOIE HAPPY DREAMER (V) 263097, 4.5.88, Bred By Monjoie Kennels, S. Davyluvs Happy Paddy (Imp.U.K) J2280601J : D. Ch. Monjoie Ima Star (V) 201322

~~867~~ **Page Miss P J A:** CH. SHABRAND SNOW WHITE (N) 995327, 9.6.88, Bred By Miss P J A Page, S. Ch. Tejada Venusbay Rider (V) 207559 : D. Ch. Rockcourt Snow Queen (N) 857392

Class 11A — Open Bitch

2 868 **Jeffrey Mrs J:** CH. CHISMENE ISABELLA (N) 834378, 1.10.85, Bred By Mrs C Van Beek, S. Daldorado Yachtsman (V) 134417 : D. Ch. Tejada Norti Nanette (V) 145585

1 869 **Monjoie Kennels:** NOR. CH. MONJOIE IMA DREAMER (V) 201323, 24.2.86, Bred By Monjoie Kennels, S. Eng. & Ch. Leijazulip Jazz Of Zudiki (Imp.U.K) 1149Br : D. Ch. Azara Mabelle Ami (V) 89902

3. 870 **Page Miss P J A:** SHABRAND RADARS DELIGHT (N) 939626, 16.7.87, Bred By Miss P J A Page, S. Ch. Tejada Venusbay Rider (V) 207559 : D. Cannondale Sun Blaste (N) 617440

BLOODHOUNDS

Class 3 — Puppy Dog

No Entry

Class 4 — Junior Dog

No Entry

Class 5 — Intermediate Dog

No Entry

Class 11 — Open Dog

Ch 1 BOB 871 **Bach Mr & Mrs P L:** CH. WINDCHASE THE RAIDER (V) 180519, 11.5.85, Bred By Mr & Mrs P L Bach, S. Parforce Jeremiah (V) 140230 : D. Ch. Windchase Marmalade (V) 124216

2 Res Runup 872 **Balchin Mrs A:** CH. WINDCHASE ENDLESS LOVE (V) 180520, 11.5.85, Bred By Mr & Mrs P L Bach, S. Parforce Jeremiah (V) 140230 : D. Ch. Windchase Marmalade (V) 124216

3. 873 **Balchin Mrs A:** OLDCONDOR POWER OLOVE (V) 236755, 15.3.87, Bred By L M Kearns, S. Ch. Windchase Endless Love (V) 180520 : D. Windchase Tiptoe (V) 140332

Class 3A — Puppy Bitch

1 874 **Bach Mr & Mrs P L:** WINDCHASE MOLLYCODDLE (V) 1094759, 13.11.89, Bred By Mr & Mrs P L Bach, S. Parforce Jeremiah (V) 140230 : D. Windchase Fine Porcelain (V) 229241

Class 4A — Junior Bitch

No Entry

Class 5A — Intermediate Bitch

No Entry

Top Breeders Recommend Pal

BLOODHOUNDS

Class 11A — Open Bitch

875 **Bach Mr & Mrs P L:** CH. WINDCHASE GADABOUT (V) 180523, 11.5.85, Bred By Mr & Mrs P L Bach, S. Parforce Jeremiah (V) 140230 : D. Ch. Windchase Marmalade (V) 124216

876 **Bach Mr & Mrs P L:** CH. WINDCHASE MEDIEVAL MAID (V) 233731, 24.4.87, Bred By Mr & Mrs P L Bach, S. Brighton's Gulliver (Imp.U.K) K6471004K : D. Ch. Windchase Marmalade (V) 124216

877 **Murphy Mr P:** CH. WINDCHASE SHADY LADY (V) 229242, 18.2.87, Bred By Mr & Mrs P L Bach, S. Brighton's Gulliver (Imp.U.K) K6471004K : D. Ch. Windchase Gadabout (V) 180523

878 **Odwyer Mr & Mrs D R:** CH. WINDCHASE CORDELIA (V) 124217, 10.3.83, Bred By Mr & Mrs P L Bach, S. Manichi Moon Dance (V) 66233 : D. Timeinabar Delia (V) 39482

BORDER COLLIES

Class 3 — Puppy Dog

879 **Algalon Kennels:** ALGALON THE BOSS (V) 1108032, 17.2.90, Bred By Algalon Kennels, S. Ch. Rullion Gambit (V) 1549 : D. Ch. Fyneglen Georgie Girl (V) 150379

880 **Ardenwood Kennels:** ARDENWOOD SONO VIKING (V) 1110995, 6.2.90, Bred By Ardenwood Kennels, S. Ch. Rullion Viking (V) 75971 : D. Ch. Crestvale Dream Doll (V) 116962

881 **Barrabrui Kennels:** BARRABRUI TALKING POINT (V) 1105598, 13.12.89, Bred By Barrabrui Kennels, S. Maghera Croesyceiliog (V) 196433 : D. Ch. Craignbar Billie Jean (V) 225116

882 **Bassingthwaighte Miss K:** CAMWYN THE ENTERTAINER (V) 1107360, 5.2.90, Bred By Mrs C Sporys, S. Camwyn Zsiga (V) 275687 : D. Camwyn Tres Jolie (V) 153456

883 **Beauvista Kennels:** FYNEGLEN PINTO (V) 1089046, 25.11.89, Bred By Fyneglen Kennels, S. Ch. Fyneglen Playboy (V) 50475 : D. Fyneglen Naughty Trudy (V) 237849

884 **Clarke Mrs C:** JANOBY DARF VADER (V) 1110989, 18.2.90, Bred By Mr C & Mrs S Ponsonby, S. Maghera Croesyceiliog (V) 196433 : D. Ch. Janelg Moonbeam (V) 203101

885 **Collins Mr R L & C L:** DRUMKEEN BUSTIN LOOSE (V) 1088319, 8.10.89, Bred By Mr R L & C L Collins, S. N.Z. & Ch. Joy's Echo Of Clan-Abby (Imp.N.Z) 04229-1987 : D. Ch. Drumkeen White Swan (V) 211302

886 **Crestvale Kennels:** CRESTVALE SILVER RANSOM (V) 1086742, 21.11.89, Bred By Crestvale Kennels, S. Ch. Checkmate Choco (V) 211737 : D. Ch. Crestvale Callme Madam (V) 185753

887 **Feeley-Black Ms G K:** DUNHARROW FINAL VICTORY (V) 1109331, 19.2.90, Bred By Mrs C A Porter, S. Crestvale Ricochet (V) 282029 : D. Desmous Shacunda Khan (V) 166386

888 **Gurr Mr & Mrs T A:** TERFYN CLAN CHATTAN (V) 1102208, 21.11.89, Bred By Mr & Mrs T A Gurr, S. Ch. Maghera Monsiegneur (V) 220257 : D. Desmous Orion Ursa (V) C.D.X. 180634

889 **Kennoway Kennels:** KENNOWAY KIWI CONNECTION (S) 207061, 8.12.89, Bred By Kennoway Kennels, S. Ch.& Nz.Ch. Clan Abby Casanova Too (Imp.N.Z) 02758-1987 : D. Ch. Kennoway Tartan Trubl (S) 193653

890 **Maghera Kennels:** MAGHERA DEJA VU (V) 1100792, 18.12.89, Bred By Maghera Kennels, S. Ch. Fyneglen Playboy (V) 50475 : D. Maghera Depeche Mode (V) 103302

891 **Mallon Mrs J:** BELLAMARNIE SUPA CHARGED (V) 1109289, 11.3.90, Bred By Mrs J Mallon, S. Ch. Werlak Beau Clancy (V) C.D. 159177 : D. Ch. Werlak Bonnie Ember (V) 232917

892 **Mallon Mrs J:** KOOMPARTOO ANTHONY (V) 1098668, 11.12.89, Bred By G R Hall, S. Ch. Werlak Beau Clancy (V) C.D. 159177 : D. Ch. Crupicon Correne (V) 55721

893 **Monsalvat Kennels:** MONSALVAT IMPRESSION (V) 1113186, 20.2.90, Bred By Monsalvat Kennels, S. N.Z. & Ch. Maghera Casanova (V) 159302 : D. Jericho Bess (V) 245189

894 **Noble Mrs M Y:** ALLBORDER AARON (V) 1088310, 4.10.89, Bred By Mrs M Y Noble, S. Ch. Monsalvat Just Aspell (V) 202255 : D. Borderview Katani (V) 225521

895 **Peters Ms B E & P W Betteridge:** TARLANG TITAN (V) 1099757, 13.12.89, Bred By Mrs J L Mc Leish, S. Cregmeli Canth (V) 107915 : D. Crestvale Star Destiny (V) C.D. 213098

896 **Smith R M & Mrs P E:** TULLAGALE THOMAS THETANK (V) 1100788, 5.12.89, Bred By R M & Mrs P E Smith, S. N.Z. & Ch. Joy's Echo Of Clan-Abby (Imp.N.Z) 04229-1987 : D. Ch. Tullaview Tallahasse (V) 75446

897 **Thatcher Mr & Mrs A R:** WATERMISTY SIR ECHO (V) 1105612, 4.11.89, Bred By Mr & Mrs A R Thatcher, S. Monsalvat Renoir (V) 117557 : D. Watermisty Black Magic (V) 228638

898 **Mr D J & Mrs J Wilden:** KENNOWAY KIWI OTH SOUTH (S) 207062, 8.12.89, Bred By J L & J Sullivan, S. N.Z. Ch. Clan Abby Casanova Too (Imp.N.Z) 02758-1987 : D. Ch. Kennoway Tartan Trubl (S) 193653

Class 4 — Junior Dog

899 **Allen D G:** WERLAK BEAU HAMELYN (V) 285253, 23.5.89, Bred By Mrs B J Fry, S. Camwyn Sweep (V) 20303 : D. Werlak Bonnie Dew (V) 175572

900 **Ardenwood Kennels:** ARDENWOOD TRIZAKE (V) 1075721, 31.8.89, Bred By Ardenwood Kennels, S. Lugaron Nioka (V) 176080 : D. Ardenwood Sweet Dream (V) 244147

901 **Dempsey Mr D:** CAMWYN BEAUVALET (V) 1059834, 11.7.89, Bred By Mrs C Sporys, S. Ch. Algalon Comet Crusader (V) 194114 : D. Camwyn Tres Jolie (V) 153456

902 **Dunstone Miss M J:** STANRAER SHEPHERD KING (V) 284740, 1.5.89, Bred By I F & Mrs KI Larcombe, S. Ch. Janelg Persuader (V) 203098 : D. Fyneglen Knights Lady (V) 184602

903 **Gregory Mr G R:** MINIMBAH FREE TO RULE (N) 1070632, 11.8.89, Bred By H & Mrs A C Caddy, S. Ch. Minimbah Red Therules (N) 931991 : D. Ch. Minimbah Flashn Fancy (N) 753820

904 **Haschka C:** TARAPATA ADVENTURE ROGUE (V) 284209, 13.4.89, Bred By C Haschka, S. Camwyn Sweep (V) 20303 : D. Starlite Belle (V) C.D. 200580

905 **Kennoway Kennels:** KENNOWAY TARTAN TROOSERS (S) 204966, 24.6.89, Bred By Kennoway Kennels, S. Ch.& Nz.Ch. Maghera Casanova (S) 159302 : D. Ch. Kennoway Touch O Tartan (S) 174591

906 **Lindenbrae Kennels:** LINDENBRAE HADRIAN (V) 284052, 22.4.89, Bred By Lindenbrae Kennels, S. Ch. Rullion Gambit (V) 1549 : D. Lindenbrae Indiana Jo (V) 182557

907 **Mc Kiernan Mrs G:** TULLAGALE KIWI KOMPANY (V) 1082335, 3.10.89, Bred By R M & Mrs P E Smith, S. N.Z. & Ch. Joy's Echo Of Clan-Abby (Imp.N.Z) 04229-1987 : D. Marclan Top 'O' The Morn (Imp.N.Z) 11215-1988

908 **Portbury Miss S M:** CRAIGNBAR BEN FERGUS (V) 284580, 1.5.89, Bred By Craignbar Kennels, S. N.Z. & Ch. Joy's Echo Of Clan-Abby (Imp.N.Z) 04229-1987 : D. Craignbar Hassys Pride (V) 191303

909 **Sudul Miss C:** ARDENWOOD TRIFORCE (V) 1075722, 31.8.89, Bred By Ardenwood Kennels, S. Lugaron Nioka (V) 176080 : D. Ardenwood Sweet Dream (V) 244147

910 **Thatcher Mr & Mrs A R:** WATERMISTY THUNDER (V) 1084938, 11.8.89, Bred By Mr & Mrs A R Thatcher, S. Borderman Bobby (Q) 945030 : D. Truheel Misty (V) 193391

911 **Wilson Miss S & Mrs M:** SHEZILSON BLUEDEVIL KYRK (V) 1066483, 14.7.89, Bred By Miss S & Mrs M Wilson, S. Maghera Croesyceiliog (V) 196433 : D. Shezilson Abbadeen (V) 213583

Class 5 — Intermediate Dog

912 **Algalon Kennels:** ALGALON IRISH LOVER (V) 281834, 17.3.89, Bred By Algalon Kennels, S. N.Z. & Ch. Maghera Casanova (V) 159302 : D. Ch. Fyneglen Georgie Girl (V) 150379

913 **Ardenwood Kennels:** ARDENWOOD DREAM KING (V) 247112, 19.10.87, Bred By Ardenwood Kennels, S. Ch. Rullion Viking (V) 75971 : D. Ch. Crestvale Dream Doll (V) 116962

Making Your Dream Holidays - Continental Airlines

BORDER COLLIES

914 **Barrabrui Kennels:** TARYNTAL REGAL DANCER (V) 264591, 28.6.88, Bred By Miss M E Woodman, S. Ch. Maghera Momento (V) 175272 : D. Ch. Algalon Dancer Divine (V) 194117

4 915 **Crestborder Kennels:** CRESTVALE THUNDERBOLT (V) 282030, 1.3.89, Bred By Crestvale Kennels, S. N.Z. & Ch. Joy's Echo Of Clan-Abby (Imp.N.Z) 04229-1987 : D. Ch. Crestvale Callme Madam (V) 185753

2 916 **Crestvale Kennels:** CRESTVALE RICOCHET (V) 282029, 1.3.89, Bred By Crestvale Kennels, S. N.Z. & Ch. Joy's Echo Of Clan-Abby (Imp.N.Z) 04229-1987 : D. Ch. Crestvale Callme Madam (V) 185753

917 **Farquhar Miss J A:** KENNOWAY STARS NSTRIPES (S) C.D. 199216, 15.8.88, Bred By J L & J Sullivan, S. N.Z. & Ch. Kennoway Colorado (S) 157141 : D. Kennoway Las Vegas (S) 178434

~~918~~ **Gentle S & E M:** TINGWALL QUICK LAD (V) C.D. 275433, 10.12.88, Bred By Mrs M Garriock, S. Lindenbrae Indigo Blue (V) 182562 : D. Tingwall Lady Vanda (V) 124859

5 919 **Gurr Mr & Mrs T A:** TERFYN BLACKJACK WIRAKE (V) C.D. 252349, 4.12.87, Bred By Mr & Mrs T A Gurr, S. Kennoway Black Jack (S) 161460 : D. Desmous Orion Ursa (V) C.D.X. 180634

920 **Kennelly-Merritt Mrs S A:** ARAWATTA BLACK MAGIC (V) 253940, 2.3.88, Bred By Mrs S A Kennelly-Merritt, S. Craignbar Silva Dollar (V) 191302 : D. Checkmate Miss Lucy (V) 179194

1 Res 921 **Maghera Kennels:** CH. MAGHERA CRYSTAL RYTHEM (V) 256836, 8.3.88, Bred By Maghera Kennels, S. Ch. Finestyle Sundancer (V) 100383 : D. Ch. Maghera Crystl Cascade (V) 132460

~~922~~ **Maghera Kennels:** MAGHERA DEBONNAIRE (V) 275288, 11.12.88, Bred By Maghera Kennels, S. Ch. Lochinbrae Of Clan Abby (Imp.N.Z) 04565-1986 : D. Maghera Depeche Mode (V) 103302

923 **Mansfield Mr & Mrs K R:** BUSHECHOES CASEY JONES (V) 280299, 18.1.89, Bred By Mrs M Cahill, S. Ch. Kennoway Indianna Jones (S) 187010 : D. Jahleel Aurora (V) 145224

924 **McKellar Miss J J:** MAGHERA MAESTRO (V) 260731, 10.5.88, Bred By Maghera Kennels, S. Maghera Momento (V) 175272 : D. Maghera Depeche Mode (V) 103302

925 **McLellan Mrs M E:** CHESSMONT BLACK IVORY (V) 271453, 31.10.88, Bred By Mrs M E McLellan, S. Rullion After Image (V) C.D. 103974 : D. Lindenbrae Bagatelle Bo (V) 226004

926 **Monk Mrs J:** MAGHERA HILAND GATHERING (V) C.D. 249096, 10.11.87, Bred By Maghera Kennels, S. Ch. Fyneglen Heres Garth (V) 150377 : D. Maghera Hiland Fling (V) 181234

927 **Monk Mrs J:** MAGHERA LOCHINVAR (V) 275233, 4.11.88, Bred By Maghera Kennels, S. Ch. Lochinbrae Of Clan Abby (Imp.N.Z) 04565-1986 : D. Ch. Maghera Jubilee (V) 175269

928 **Monsalvat Kennels:** MONSALVAT ROKABILY REBEL (V) 268527, 16.9.88, Bred By Monsalvat Kennels, S. Ch. Algalon Comet Crusader (V) 194114 : D. Ch. Monsalvat Milady (V) 168452

929 **Nelson Mrs S J:** BUNDALIERE JAZZ AMATAZZ (V) 247159, 25.10.87, Bred By Bundaliere Kennels, S. Monsalvat Enticement (V) 103205 : D. Bundaliere Miladys Ace (V) 190641

930 **Ponsonby Mr C & Mrs S:** JANOBY MOONWALKER (V) 277060, 23.12.88, Bred By Mr C & Mrs S Ponsonby, S. Maghera Momento (V) 175272 : D. Ch. Janelg Moonbeam (V) 203101

931 **Quilty Mr & Mrs P:** ARDENWOOD MAVERICK (V) 273322, 2.11.88, Bred By Ardenwood Kennels, S. Ch. Lochinbrae Of Clan Abby (Imp.N.Z) 04565-1986 : D. Ch. Ardenwood Bramly (V) 152411

3 932 **Riley Mrs J E:** WINDYGYLE BLACK BOB (C) 1020243, 9.10.88, Bred By B A & Mrs C A Mc Kenzie, S. Ch. Lochinbrae Of Clan Abby (Imp.N.Z) 04565-1986 : D. Ch. Windygyle Silhouette (N) 843430

933 **Sporys Mrs C:** CAMWYN ZSIGA (V) 275687, 2.12.88, Bred By Mrs C Sporys, S. Camwyn Sweep (V) 20303 : D. Ansavon Kit (N) 868035

E 934 **Sullivan Mrs J:** BUSHECHOES NIGHT RAIDER (V) 280298, 18.1.89, Bred By Mrs M Cahill, S. Ch. Kennoway Indianna Jones (S) 187010 : D. Jahleel Aurora (V) 145224

935 **Thompson Miss A:** CH. TULLAGALE TRAVEL INTIME (V) 248324, 4.12.87, Bred By R M & Mrs P E Smith, S. N.Z. & Ch. Maghera Casanova (V) 159302 : D. Ch. Tullaview Tallahasse (V) 75446

936 **Thompson Miss A:** JESTICMA BOLDAZ BRASS (N) 1031094, 6.1.89, Bred By Mrs J M Morgan, S. Ch. Tullagale Travel Intime (V) 248324 : D. Tullaview Xmas Magic (V) 221588

937 **Tonkin Mrs L:** KANWORK KEYE LARGO (V) 281664, 20.2.89, Bred By Miss J W Porritt, S. Ch. Rullion Gambit (V) 1549 : D. Kanwork Arawata Keira (V) 203295

938 **Mr D J & Mrs J Wilden:** FETCHEMIN SUN DOWNER (T) 1032224, 26.12.88, Bred By Mr D J & Mrs J Wilden, S. Ch. Windygyle Blue Oddysey (C) 927135 : D. Fetchemin Starofours (T) 3T87/1152

~~939~~ **Williams Mr & Mrs W G & B J:** RAGDAV COCOS KEELING (V) C.D. 251698, 10.1.88, Bred By G J Kelly, S. Ch. Lindenbrae Idaho Kirov (V) 182560 : D. Dowcon Silver Lady (V) 135965

940 **Wilson Miss S & Mrs M:** SHEZILSON REBEL RAIDER (V) 269005, 23.7.88, Bred By Miss S & Mrs M Wilson, S. Ch. Maghera Monsiegneur (V) 220257 : D. Shezilson Misty Shez (V) 203987

941 **Wilson R J:** CAMWYN XHIBITIONIST (V) 261291, 29.5.88, Bred By Mrs C Sporys, S. Ch. Janelg Persuader (V) 203098 : D. Camwyn Gala Girl (V) 134564

Class 11 — Open Dog

Ch 942 **Adams Miss D & Miss K:** CH. CHECKMATE CHOCO (V) 211737, 19.6.86, Bred By Checkmate Kennels, S. Ch. Glentress Rex (V) 113051 : D. Ch. Checkmate Our Maggie (V) 24371

~~943~~ **Adams Miss D & Miss K:** CH. GLENTRESS REX (V) 113051, 28.8.82, Bred By Miss D & Miss K Adams, S. Ch. Epsom Rex (V) 20V72 : D. Ch. Rullion Flare (V) 20623

944 **Barrabrui Kennels:** CH. BARRABRUI BRIGADIER (V) 156234, 14.7.84, Bred By Barrabrui Kennels, S. Camwyn Sweep (V) 20303 : D. Elora April Dawn (V) 60041

945 **Barwick Mr M & Mrs T:** CH. MONSALVAT FOOT LOOSE (V) 231590, 17.3.87, Bred By Monsalvat Kennels, S. N.Z. & Ch. Tullaview Trail Blazer (V) 122609 : D. Monsalvat Nai Miss (V) 103202

~~946~~ **Devondene Kennels:** TAMAARI MASTER BLASTER (S) 180881, 3.4.86, Bred By M Sawley, S. Ch. Werlak Beau Jade (V) 3V75 : D. Tamaari Campari N Ice (S) 168826

~~947~~ **Fitzgerald Mrs H C:** CH. BORDERFAME BRAVO (W) 979042, 9.2.88, Bred By Mrs H C Fitzgerald, S. Ch. Minimbah Showdown (N) 803328 : D. Borderfame Polyanna (W) 857272

E 948 **Fry Mrs B J:** WERLAK BEAU ELLIOTT (V) 232914, 15.5.87, Bred By Mrs B J Fry, S. Koompartoo My Tuxedo (V) 196588 : D. Werlak Bonnie Dew (V) 175572

949 **Fyneglen Kennels:** FYNEGLEN NOSTALGIA PLUS (V) 237845, 29.6.87, Bred By Fyneglen Kennels, S. Ch. Fyneglen Heres Garth (V) 150377 : D. Fyneglen Holly (V) 149804

950 **Geeson P M:** TIPENDY GOLDEN GROVE (V) 226734, 13.2.87, Bred By P M Geeson, S. Ch. Lindenbrae Idaho Kirov (V) 182560 : D. Ch. Algalon Sallys Lass (V) 174676

951 **Hall G R:** KOOMPARTOO MY TUXEDO (V) 196588, 18.12.85, Bred By G R Hall, S. N.Z. & Ch. Kennoway Colorado (S) 157141 : D. Ch. Crupicon Correne (V) 55721

952 **Jan Mrs K M:** CH. JANELG PERSUADER (V) 203098, 6.4.86, Bred By Mrs K M Jan, S. N.Z. & Ch. Tullaview Trail Blazer (V) 122609 : D. Ch. Byrnbala Fair Micaela (V) 120790

2 953 **Kennoway Kennels:** CH.& NZ.CH. KENNOWAY BAILEYS BANDIT (S) 172500, 23.2.85, Bred By Kennoway Kennels, S. Ch. Byrnbala Rhyl Solette (V) 135972 : D. Kennoway Lady Othe Nite (S) 161461

3 954 **Maghera Kennels:** CH. MAGHERA MONSIEGNEUR (V) 220257, 31.10.86, Bred By Maghera Kennels, S. Ch. Glentress Rex (V) 113051 : D. Maghera Depeche Mode (V) 103302

955 **Mallon Mrs J:** CH. WERLAK BEAU CLANCY (V) C.D. 159177, 9.9.84, Bred By Mrs B J Fry, S. Crestvale Jade Prince (V) 116961 : D. Shadowlea Bonnie Amber (V) 117948

BORDER COLLIES

956 **Mansfield Mr & Mrs K R:** CH. KENNOWAY INDIANNA JONES (S) 187010, 28.12.86, Bred By Mr & Mrs J L Sullivan, S. N.Z. & Ch. Kennoway Colorado (S) 157141 : D. Ch. Tullaview Upity Miss (V) 166191

957 **Mc Kenzie B A & Mrs C A:** CH. WINDYGYLE DARK ECLIPSE (C) 927133, 14.4.87, Bred By B A & Mrs C A Mc Kenzie, S. Lindenbrae Idaho Kirov (V) 182560 : D. Ch. Windygyle Silhouette (N) 843430

958 **Mc Lure Miss H:** MAYDENA MAC ALICE (V) 225450, 2.2.87, Bred By Miss H Mc Lure, S. Lugaron Nioka (V) 176080 : D. Ardenwood Gaiety (V) 178216

959 **North Miss L:** CH. MONSALVAT JUST ASPELL (V) 202255, 22.3.86, Bred By Monsalvat Kennels, S. Tingwall Duke Andy (V) 158212 : D. Ch. Monsalvat Baroness (V) 44620

960 **Riley Mrs J:** MINIMBAH HOT BANNER (N) 899587, 11.11.86, Bred By H & Mrs A C Caddy, S. Ch. Minimbah Hot Pursuit (N) 724647 : D. Minimbah Flashn Blue (N) 756662

5 961 **Skinn D & Mrs T:** N.Z. & CH. TULLAVIEW TRAIL BLAZER (V) 122609, 27.1.83, Bred By Mrs P Smith, S. Ch. Koonanda Mac Callum (N) 369494 : D. Ch. Tullaview Tallahasse (V) 75446

4 962 **Smith Mrs P:** N.Z. CH. TULLAVIEW XMAS TIDINGS (V) 221585, 22.12.86, Bred By Mrs P Smith, S. Algalon Blitzen Beau (V) 194115 : D. Tullaview Texas Tramp (V) 149986

963 **Tullacrest Kennels & D Dart:** CH. FINESTYLE SUNDANCER (V) 100383, 22.2.82, Bred By Ms D S Dart, S. Ch. Maghera Croupier (V) 46171 : D. Crestvale Eileena (V) 28V76

964 **Vecchiet R:** CH. LINDENBRAE NIJINNSKI (V) C.D. 191929, 4.12.85, Bred By Lindenbrae Kennels, S. Ch. Jenlehton Jordie (V) 23V75 : D. Ch. Lindenbrae Nailuchshi (V) 77759

965 **Wassell Mrs A:** CH. CRYSTALLEDGE STAR TREK (C) 860114, 13.2.86, Bred By J A & Mrs L T Birch, S. Wallenbeen Truman (N) 769980 : D. Ch. Rullion Nova (V) C.D.X. 68986

966 **Wilson B & Mrs P J:** PAMBRI TIROSS (V) 228430, 4.3.87, Bred By B & Mrs P J Wilson, S. N.Z. & Ch. Tullaview Trail Blazer (V) 122609 : D. Ch. Checkmate Kylie Sue (V) 179193

Class 3A — Puppy Bitch

984 **Barwick Mr M & Mrs T:** PAWTAILS SWEET MELODY (N) 1088894, 19.11.89, Bred By A S & Mrs C M Cavanagh, S. Ch. Minimbah Hot Lyric (N) 878251 : D. Pawtails Sweet Secret (N) 938527

985 **Bundaliere Kennels:** BUNDALIERE XTRA SPECIAL (V) 1092501, 27.11.89, Bred By Bundaliere Kennels, S. N.Z. & Ch. Monsalvat Meticulous (V) 168454 : D. Ch. Crestvale Caddy Shack (V) 165006

E 986 **Clarke B & Mrs P:** MARYKCC ANGIE MC TAVISH (N) 1092247, 26.11.89, Bred By B & Mrs P Clarke, S. Ch. & N.Z. Ch. Bonny Earl Of Carlanrig (Imp.N.Z) 11335-1986 : D. Marykcc Lady McTavish (N) 881070

987 **Crestborder Kennels:** CRESTVALE THUNDER BIRD (V) 1086740, 31.10.89, Bred By Crestvale Kennels, S. Dunharrow Mr Mazza (V) 240135 : D. Crestvale Katies Folly (V) 225014

988 **Crestvale Kennels:** CRESTVALE LADY IN BLUE (V) 1086746, 21.11.89, Bred By Crestvale Kennels, S. Ch. Checkmate Choco (V) 211737 : D. Ch. Crestvale Callme Madam (V) 185753

989 **Devondene Kennels:** DEVONDENE THE SORCERESS (S) 208012, 10.3.90, Bred By Devondene Kenenls, S. Tamaari Holy Moses (S) 163226 : D. Heelaway Daydreamer (S) 169406

990 **Fyneglen Kennels:** FYNEGLEN PRUDENCE (V) 1089043, 25.11.89, Bred By Fyneglen Kennels, S. Ch. Fyneglen Playboy (V) 50475 : D. Fyneglen Naughty Trudy (V) 237849

4 991 **Gregory Mr G R:** GLENBALA HOOKD ONCLASSIX (N) 1113609, 30.12.89, Bred By Mr G R Gregory, S. Ch. Minimbah Hot Lyric (N) 878251 : D. Ch. Migift Gregorys Bawtie (N) C.D.X. 740120

992 **Hawley Mr A:** CRESTVALE KISS ME KATE (V) 1086744, 21.11.89, Bred By Crestvale Kennels, S. Ch. Checkmate Choco (V) 211737 : D. Ch. Crestvale Callme Madam (V) 185753

993 **Jones Mr & Mrs L & D:** TARLANG IMA PANDA (V) 1099753, 13.12.89, Bred By Mrs J L Mc Leish, S. Cregmeli Canth (V) 107915 : D. Crestvale Star Destiny (V) C.D. 213098

994 **Jones S G:** BUSHECHOES DAWN GODDESS (V) 1124238, 19.3.90, Bred By Mrs M Cahill, S. Ch. Kennoway Indianna Jones (S) 187010 : D. Jahleel Aurora (V) 145224

3 995 **Maghera Kennels:** MAGHERA CEST LA VIE (V) 1100793, 18.12.89, Bred By Maghera Kennels, S. Ch. Fyneglen Playboy (V) 50475 : D. Maghera Depeche Mode (V) 103302

996 **Mansfield Mr & Mrs K R:** BUSHECHOES BOLD AS BRASS (V) 1124236, 19.3.90, Bred By Mrs M Cahill, S. Ch. Kennoway Indianna Jones (S) 187010 : D. Jahleel Aurora (V) 145224

997 **Mc Leish Mrs J L:** TARLANG ROSIES RASCAL (V) 1099754, 13.12.89, Bred By Mrs J L Mc Leish, S. Cregmeli Canth (V) 107915 : D. Crestvale Star Destiny (V) C.D. 213098

1 998 **Monsalvat Kennels:** MONSALVAT RUMOURS (V) 1113183, 20.2.90, Bred By Monsalvat Kennels, S. N.Z. & Ch. Maghera Casanova (V) 159302 : D. Jericho Bess (V) 245189

999 **Morgan Mrs J M:** JESTICMA TOWN TART (N) 1096526, 29.11.89, Bred By Mrs J M Morgan, S. N.Z. & Ch. Joy's Echo Of Clan-Abby (Imp.N.Z) 04229-1987 : D. Tullaview Xmas Magic (V) 221588

1000 **North Miss L:** ALLBORDER MELODY (V) 1088312, 4.10.89, Bred By Mrs M Y Noble, S. Ch. Monsalvat Just Aspell (V) 202255 : D. Borderview Katani (V) 225521

1001 **Sievers Mr G & Mrs J:** JANOBY COBY (V) 1110993, 18.2.90, Bred By Mr C & Mrs S Ponsonby, S. Maghera Croesyceiliog (V) 196433 : D. Ch. Janelg Moonbeam (V) 203101

5 1002 **Smith R M & Mrs P E:** TULLAGALE TENNESSEE TART (V) 1100790, 5.12.89, Bred By R M & Mrs P E Smith, S. N.Z. & Ch. Joy's Echo Of Clan-Abby (Imp.N.Z) 04229-1987 : D. Ch. Tullaview Tallahasse (V) 75446

1003 **Spiers Mr N:** ARDENWOOD NORSE DREAM (V) 1110996, 6.2.90, Bred By Ardenwood Kennels, S. Ch. Rullion Viking (V) 75971 : D. Ch. Crestvale Dream Doll (V) 116962

1004 **Templeton Mr A:** DUNHARROW STORM LADY (V) 1112239, 6.3.90, Bred By Mrs C A Porter, S. Ch. Jarrebor Storm Boy (V) U.D. 154077 : D. Janelg Mystique (V) C.D. 203102

1005 **Thatcher Mr & Mrs A R:** WATERMISTY SUGAR N SPICE (V) 1105620, 4.11.89, Bred By Mr & Mrs A R Thatcher, S. Monsalvat Renoir (V) 117557 : D. Watermisty Black Magic (V) 228638

2 1006 **Wassell Mrs A:** LOADSTAR VAMP (N) 1094373, 27.10.89, Bred By Mrs A Wassell, S. N.Z. & Ch. Maghera Casanova (V) 159302 : D. Ch. Loadstar Uppity Miss (C) 920372

1035 - Trans from 5A.

Class 4A — Junior Bitch

1007 **Craignbar Kennels:** CRAIGNBAR PRIDE N JOY (V) 284576, 1.5.89, Bred By Craignbar Kennels, S. N.Z. & Ch. Joy's Echo Of Clan-Abby (Imp.N.Z) 04229-1987 : D. Craignbar Hassys Pride (V) 191303

1008 **Devondene Kennels:** DEVONDENE STARE'N WISPER (S) 203555, 20.5.89, Bred By Devondene Kennels, S. Tamaari Holy Moses (S) 163226 : D. Heelaway Daydreamer (S) 169406

4 1009 **Gregory Mr G R:** BEAUGLEN LUNAR ECLIPSE (N) 1070590, 14.8.89, Bred By Mrs C A Bushnell, S. Ch. Minimbah Hot Lyric (N) 878251 : D. Minimbah April Skye (N) 866880

1010 **Jones S G:** CRESTVALE FAN FARE (V) 1086741, 31.10.89, Bred By Crestvale Kennels, S. Dunharrow Mr Mazza (V) 240135 : D. Crestvale Katies Folly (V) 225014

1011 **Kennelly-Merritt Mrs S A:** ARAWATTA MISS KELLY (V) 1064414, 5.6.89, Bred By Mrs S A Kennelly-Merritt, S. Camwyn Legacy (V) 167170 : D. Checkmate Miss Lucy (V) 179194

3 1012 **Kennoway Kennels:** KENNOWAY TARTIN AROUND (S) 204965, 24.6.89, Bred By Kennoway Kennels, S. Ch.& Nz.Ch. Maghera Casanova (S) 159302 : D. Ch. Kennoway Touch O Tartan (S) 174591

E 1013 **Maghera Kennels:** MAGHERA HILAND MEMORY (V) 1070051, 2.8.89, Bred By Maghera Kennels, S. Fyneglen Nostalgia Plus (V) 237845 : D. Maghera Hiland Mist (V) 241568

1014 **Mc Lure Miss H:** MAYDENA BRIAR ROSE (V) 281237, 24.3.89, Bred By Miss H Mc Lure, S. Ch. Camwyn Cataclysm (V) 98636 : D. Maydena Lorna Jean (V) 225451

Making Your Dream Holidays - Continental Airlines

BORDER COLLIES

1015 **McNay Miss J L:** BARCOO BLACKBIRD (V) 286041, 16.4.89, Bred By Miss J L McNay, S. Ch. Ansavon Scotsman (N) 889565 : D. Ch. Tullaview Luvme Tender (V) 225634

1016 **Nelson Mrs S J:** MONSALVAT MAGGIE MAY (V) 1069110, 2.8.89, Bred By Monsalvat Kennels, S. Bundaliere Jazz Amatazz (V) 247159 : D. Monsalvat Amazing Grace (V) 231589

2 1017 **Smith Mrs P:** TULLAVIEW LUVO MY HEART (V) 1067114, 20.8.89, Bred By Mrs P Smith, S. N.Z. & Ch. Joy's Echo Of Clan-Abby (Imp.N.Z) 04229-1987 : D. Ch. Tullaview Dads Delight (V) 172384

1 1018 **Tullacrest Kennels:** TULLACREST FEMME FATALE (S) 206336, 12.9.89, Bred By Tullacrest Kennels, S. Ch.& Nz.Ch. Maghera Casanova (V) 159302 : D. Ch. Tullacrest Be Tempted (S) 162776

1019 **Wilson Miss S & Mrs M:** SHEZILSON BLUE DANUBE (V) 1066484, 14.7.89, Bred By Miss S & Mrs M Wilson, S. Maghera Croesyceiliog (V) 196433 : D. Shezilson Abbadeen (V) 213583

Class 5A — Intermediate Bitch

1020 **Algalon Kennels:** ALGALON IRISH CHARMER (V) 281835, 17.3.89, Bred By Algalon Kennels, S. N.Z. & Ch. Maghera Casanova (V) 159302 : D. Ch. Fyneglen Georgie Girl (V) 150379

1021 **Beauvista Kennels:** LINDENBRAE TARFIN GEISHA (V) 265022, 7.7.88, Bred By Lindenbrae Kennels, S. Ch. Rullion Gambit (V) 1549 : D. Lindenbrae Tarantellya (V) 207956

~~1022~~ **Bundaliere Kennels:** BUNDALIERE SECRET SCANDAL (V) 271588, 12.10.88, Bred By Bundaliere Kennels, S. Monsalvat Renoir (V) 117557 : D. Bundaliere Crystal Gypsy (V) 222352

~~1023~~ **Davison Mrs S M:** HUMEDEN KRISTA STAR (N) 1042263, 15.2.89, Bred By B & Mrs C Lewis, S. Burramine Bushranger (N) 937193 : D. Fairlyn Kadee (V) 232455

1024 **Fisher Mrs G L:** CRESTVALE SWEET VICTORY (V) 269225, 11.9.88, Bred By Crestvale Kennels, S. Pambri Teviotte (V) 228431 : D. Ch. Tullacrest Tzarina (S) 145426

1025 **Gregory Mr G R:** GLENBALA BURNING DESIRE (N) 1022980, 16.10.88, Bred By Mr G R Gregory, S. Ch. Minimbah Hot Pursuit (N) 724647 : D. Ch. Nartanda Kiltaro (N) 780842

3 1026 **Kennoway Kennels:** CH. KENNOWAY TARTAN TRUBL (S) 193653, 22.10.87, Bred By Kennoway Kennels, S. Tullacrest Extra Trubl (S) 163160 : D. Ch. Kennoway Touch O Tartan (S) 174591

1027 **Kerr Mr M & Miss L Hayes:** CH. WINDYGYLE PENNY LANE (C) 1020250, 9.10.88, Bred By B A & Mrs C A Mc Kenzie, S. Ch. Lochinbrae Of Clan Abby (Imp.N.Z) 04565-1986 : D. Ch. Windygyle Silhouette (N) 843430

1 1028 **Mc Kenzie B A & Mrs C A:** CH. WINDYGYLE FANTASIA (C) 1020249, 9.10.88, Bred By B A & Mrs C A Mc Kenzie, S. Ch. Lochinbrae Of Clan Abby (Imp.N.Z) 04565-1986 : D. Ch. Windygyle Silhouette (N) 843430

1029 **Meewidgee Kennels:** MEEWIDGEE GYPSY MAID (V) 255834, 4.2.88, Bred By Meewidgee Kennels, S. Tullacrest Tucson (S) 183509 : D. Monsalvat Galaxy Maid (V) 202258

~~1030~~ **Monsalvat Kennels:** MONSALVAT BARONS TOCHTER (V) 277199, 6.1.89, Bred By Monsalvat Kennels, S. Ch. Chesterville Baron (V) 13V76 : D. Monsalvat Miss Witch (V) C.D. 202257

1031 **Monsalvat Kennels:** MONSALVAT TRENDY LADY (V) 279995, 23.12.88, Bred By Monsalvat Kennels, S. Monsalvat Renoir (V) 117557 : D. Monsalvat Nikita (V) 207760

2 1032 **S & Miss A L Munton:** CH. ALDYSON BOUNTY LADY (T) 981566, 9.3.88, Bred By S & Miss A L Munton, S. Aldyson Mac Dugal (T) 1T87/155 : D. Ch. Aldyson Loch Lassie (T) C.D.X. 3T81/25

1033 **Peters Ms B E & P W Betteridge:** CRESTVALE SONG OFJOY (V) 282031, 1.3.89, Bred By Crestvale Kennels, S. N.Z. & Ch. Joy's Echo Of Clan-Abby (Imp.N.Z) 04229-1987 : D. Ch. Crestvale Callme Madam (V) 185753

1034 **Ms B E Peters:** CRAIGNBAR KEEPN TIME (V) 250647, 19.12.87, Bred By Craignbar Kennels, S. Gindamal Blaze King (N) 870716 : D. Ch. Checkmate Tamlock Lady (V) 180483

Trans to 3A.

1035 **Ponsonby Mr C & Mrs S:** JANOBY MOONBIRD (V) 1110994, 18.2.90, Bred By Mr C & Mrs S Ponsonby, S. Maghera Croesyceiliog (V) 196433 : D. Ch. Janelg Moonbeam (V) 203101

1036 **Porritt Miss J W:** KANWORK WHAT ABOUT ME (V) 281668, 20.2.89, Bred By Miss J W Porritt, S. Ch. Rullion Gambit (V) 1549 : D. Kanwork Arawata Keira (V) 203295

1037 **Prescott Miss C:** SHEZILSON MISS COLARADO (V) 269007, 23.7.88, Bred By Miss S & Mrs M Wilson, S. Ch. Maghera Monsiegneur (V) 220257 : D. Shezilson Misty Shez (V) 203987

1038 **Ruffels Mr & Mrs P:** RULLION HENRIETTA (V) 281421, 7.2.89, Bred By Mr & Mrs P Ruffels, S. Ragdav Black Atalac (V) 219925 : D. Rullion Caprice (V) 156248

4 1039 **Smith R M & Mrs P E:** CH. KELSEY NIGHT FLIGHT (S) 198455, 16.8.88, Bred By P & Mrs J Willis, S. N.Z. & Ch. Tullaview Trail Blazer (V) 122609 : D. Kelsey Lady In Blue (S) 180736

~~1040~~ **Sporys Mrs C:** CAMWYN XOTIC DANCER (V) 261295, 29.5.88, Bred By Mrs C Sporys, S. Ch. Janelg Persuader (V) 203098 : D. Camwyn Gala Girl (V) 134564

1041 **Sporys Mrs C:** MILANGIMBI TRICINDY (V) 261758, 30.12.87, Bred By Mr & Mrs P Birthisell, S. Ch. Jenlehton Sealight Jem (S) 129718 : D. Ch. Milangimbi Ebony Lady (V) 129093

1042 **Tanner Mr & Mrs S & M:** KANWORK ON MY MIND (V) 281667, 20.2.89, Bred By Miss J W Porritt, S. Ch. Rullion Gambit (V) 1549 : D. Kanwork Arawata Keira (V) 203295

~~1043~~ **Thatcher Mr & Mrs A R:** WATERMISTY ROYAL LADY (V) 255555, 16.2.86, Bred By Mr & Mrs A R Thatcher, S. Ch. Algalon Comet Crusader (V) 194114 : D. Truheel Misty (V) 193391

E 1044 **Thompson Miss A M:** JESTICMA MY BLUE HEAVEN (N) 1031091, 6.1.89, Bred By Mrs J M Morgan, S. Ch. Tullagale Travel Intime (V) 248324 : D. Tullaview Xmas Magic (V) 221588

5 1045 **Mr D J & Mrs J Wilden:** FETCHEMIN SABRINA (T) 1032220, 26.12.88, Bred By Mr D J & Mrs J Wilden, S. Ch. Windygyle Blue Oddysey (C) 927135 : D. Fetchemin Starofours (T) 3T87/1152

Class 11A — Open Bitch

4 1046 **Adams Miss D & Miss K:** CH. CHECKMATE CALAMITY (V) 211741, 19.6.86, Bred By Checkmate Kennels, S. Ch. Glentress Rex (V) 113051 : D. Ch. Checkmate Our Maggie (V) 24371

2 Res. 1047 **Algalon Kennels:** CH. FYNEGLEN GEORGIE GIRL (V) 150379, 3.2.84, Bred By Fyneglen Kennels, S. Ch. Finestyle Sundancer (V) 100383 : D. Fyneglen Demure (V) 98963

1048 **Amonic Kennels:** CH. AMONIC MOON BONNET (V) 203771, 30.3.86, Bred By Amonic Kennels, S. Ch. Crestvale Showoff (V) C.D.X. 128060 : D. Ch. Albakegri Alba Aerona (V) 70211

1049 **Bundaliere Kennels:** CH. CRESTVALE CADDY SHACK (V) 165006, 6.12.84, Bred By Crestvale Kennels, S. N.Z. & Ch. Tullaview Trail Blazer (V) 122609 : D. Ch. Shadowlea Bonnie Lass (V) 95715

1050 **Collins Mr R L & C L:** CH. DRUMKEEN WHITE SWAN (V) 211302, 26.7.86, Bred By Mr R L & C L Collins, S. Lindenbrae Mega Star (V) 175687 : D. Fairlyn Country Girl (V) 148801

1051 **Craignbar Kennels:** CH. CHECKMATE TAMLOCK LADY (V) 180483, 3.6.85, Bred By Checkmate Kennels, S. Ch. Crestvale Cavalier (V) C.D. 5V75 : D. Checkmate Bianco Lady (V) 144524

1052 **Dart Ms D S:** FINESTYLE FANCY FREE (V) 195954, 8.11.85, Bred By Ms D S Dart, S. Ch. Minimbah Fleetfoot Mac (N) 756893 : D. Finestyle Flirtation (V) 100379

~~1053~~ **Fitzgerald Mrs H C:** CH. BORDERFAME MISS MUFFIN (W) C.D.X. 928057, 14.3.87, Bred By Mrs H C Fitzgerald, S. Minimbah Hot Tradewind (N) 813016 : D. Ch. Minimbah Hot Muffin (N) 794932

1054 **Gregory Mr G R:** CH. GLENBALA PIPING HOT (N) 939805, 18.6.87, Bred By Mr G R Gregory, S. Ch. Minimbah Hot Pursuit (N) 724647 : D. Ch. Nartanda Kiltaro (N) 780842

1055 **Hall G R:** KOOMPARTOO MA BELLE (V) 196592, 18.12.85, Bred By G R Hall, S. N.Z. & Ch. Kennoway Colorado (S) 157141 : D. Ch. Crupicon Correne (V) 55721

BORDER COLLIES

1056 **Haschka C:** STARLITE BELLE (V) C.D. 200580, 24.2.86, Bred By Starlite Kennels, S. Ch. Camwyn Cataclysm (V) 98636 : D. Finestyle Reflection (V) 141427

1057 **Jan Mrs K M:** CH. BYRNBALA FAIR MICAELA (V) 120790, 11.1.83, Bred By R F Robertson, S. Ch. Crestvale Sono Thunder (V) 15V74 : D. Crestvale Fair Lassie (V) 21V77 /1

1058 **Keirl B L:** LINDENBRAE MONTANA DONYA (V) 239035, 8.7.87, Bred By Lindenbrae Kennels, S. Ch.& Nz.Ch. Kennoway Colorado (S) 157141 : D. Ch. Lindenbrae Zhenya (V) C.D.X. 77757

1059 **Kennelly-Merritt Mrs S A:** CHECKMATE MISS LUCY (V) 179194, 5.4.85, Bred By Checkmate Kennels, S. Ch. Rullion Gambit (V) 1549 : D. Ch. Checkmate Our Maggie (V) 24371

ch BOB. 1 1060 **Kennoway Kennels:** CH. TULLAVIEW UPITY MISS (S) 166191, 29.11.84, Bred By Tullaview Kennels, S. Ch. Byrnbala Rhyl Solette (V) 135972 : D. Ch. Tullaview Tallahasse (S) 75446

1061 **Maghera Kennels:** CH. MAGHERA LLANNELI (V) 196432, 30.12.85, Bred By Maghera Kennels, S. Ch. Rullion Gambit (V) 1549 : D. Ch. Maghera Crystl Cascade (V) 132460

3 1062 **Maghera Kennels:** CH. MAGHERA JUBILEE (V) 175269, 30.3.85, Bred By Maghera Kennels, S. Ch. Fyneglen Heres Garth (V) 150377 : D. Ch. Maghera Jubilation (V) 4244

1063 **Mallon Mrs J:** CH. WERLAK BONNIE EMBER (V) 232917, 15.5.87, Bred By Mrs B J Fry, S. Koompartoo My Tuxedo (V) 196588 : D. Werlak Bonnie Dew (V) 175572

1064 **Mc Kenzie B A & Mrs C A:** CH. WINDYGYLE SILHOUETTE (N) 843430, 10.11.85, Bred By B & Mrs C Mc Kenzie, S. Ch. Windygyle Gallant Lad (N) C.D. 760105 : D. Windygyle Secret Afair (N) 774185

5 1065 **Mc Leish Mrs J L:** CRESTVALE STAR DESTINY (V) C.D. 213098, 29.8.86, Bred By Crestvale Kennels, S. Lindenbrae Mega Star (V) 175687 : D. Ch. Tullacrest Tzarina (S) 145426

E 1066 **McNay Miss J:** CH. TULLAVIEW LUVME TENDER (V) 225634, 16.2.87, Bred By Mrs P Smith, S. N.Z. & Ch. Tullaview Trail Blazer (V) 122609 : D. Ch. Tullaview Dads Delight (V) 172384

1067 **Morgan Mrs J:** TULLAVIEW XMAS MAGIC (V) 221588, 22.12.86, Bred By Mrs P Smith, S. Algalon Blitzen Beau (V) 194115 : D. Tullaview Texas Tramp (V) 149986

1068 **Ponsonby Mr C & Mrs S:** CH. JANELG MOONBEAM (V) 203101, 6.4.86, Bred By Mrs K M Jan, S. N.Z. & Ch. Tullaview Trail Blazer (V) 122609 : D. Ch. Byrnbala Fair Micaela (V) 120790

1069 **Porritt Miss J W:** BRIARLODGE DILKARA LASS (V) 167476, 21.1.85, Bred By Mr & Mrs G A Sharp, S. Briarlodge Troy (V) C.D.X. 100417 : D. Briarlodge Candy (V) C.D.X. 70644

1070 **Porritt Miss J W:** KANWORK ARAWATA KEIRA (V) 203295, 28.3.86, Bred By Miss J W Porritt, S. N.Z. & Ch. Tullaview Trail Blazer (V) 122609 : D. Briarlodge Dilkara Lass (V) 167476

1071 **Portbury Mrs M A:** ALGALON CRYSTAL KRILL (V) 174677, 27.3.85, Bred By Algalon Kennels, S. Crestvale Jade Prince (V) 116961 : D. Camwyn Salamanda (V) 92619

1072 **Riley Mrs J E:** WINDYGYLE RENEGADE (N) 904337, 10.12.86, Bred By B & Mrs C Mc Kenzie, S. Ch. Windygyle Gallant Lad (N) C.D. 760105 : D. Lornmorgan Jenna Snow (C) 811312

1073 **Ruffels Mr & Mrs P:** RULLION FIANCHETTO (V) 220941, 6.12.86, Bred By Mr & Mrs P Ruffels, S. Lugaron Nioka (V) 176080 : D. Rullion Blue Angel (V) 136416

~~1074~~ **Thatcher Mr & Mrs A R:** WATERMISTY BLACK MAGIC (V) 228638, 27.3.87, Bred By Mr & Mrs A R Thatcher, S. N.Z. & Ch. Monsalvat Meticulous (V) 168454 : D. Truheel Misty (V) 193391

~~1075~~ **Tullacrest Kennels:** CH. TULLACREST BE TEMPTED (S) 162776, 29.10.83, Bred By Tullacrest Kennels, S. Tullaview Sono Spade (V) 61756 : D. Ch. Tullaview Temptress (V) 31-77 /1

~~1076~~ **Vecchiet R:** CH. LINDENBRAE BRIGITTA BRIE (V) 226006, 18.2.87, Bred By Lindenbrae Kennels, S. Ch. Algalon Comet Crusader (V) 194114 : D. Lindenbrae Indiana Jo (V) 182557

1077 **Wassell Mrs A:** CH. LOADSTAR UPPITY MISS (C) 920372, 8.3.87, Bred By Mrs A N Wassell, S. Ch. Crystalledge Star Trek (C) 860114 : D. Crystalledge Cascade (C) 833230

1078 **Wilson B & Mrs P J:** CH. CHECKMATE KYLIE SUE (V) 179193, 5.4.85, Bred By Checkmate Kennels, S. Ch. Rullion Gambit (V) 1549 : D. Ch. Checkmate Our Maggie (V) 24371

~~1079~~ **Wilson Miss S & Mrs M:** SHEZILSON ABBADEEN (V) 213583, 16.9.86, Bred By Miss S & Mrs M Wilson, S. Ch. Glentress Rex (V) 113051 : D. Shezilson Misty Shez (V) 203987

BORDER TERRIERS

Class 3 — Puppy Dog

No Entry

Class 4 — Junior Dog

1 1080 **Paterson Mr & Mrs I:** LETHENA PARTIME LOVER (S) 203736, 26.6.89, Bred By Lethene Kennels, S. Craigend Tarset Tremor (N) 822847 : D. Ch. Lethena Loose Lady (S) 170084

ch BOB.

Class 5 — Intermediate Dog

No Entry

Class 11 — Open Dog

2 1081 **Porter Miss J:** CH. MUMBIL FLASCHE FOX (Q) 826461, 13.7.85, Bred By Mrs J Fordyce, S. Ch. Foxfoe Flashman (Q) 622716 : D. Ch. Foxfoe Foxy Lady (Q) 567025

1 1082 **Reid Mrs P:** CH. BARAMBAH GOLIATH (V) 119800, 25.12.82, Bred By J Caldwell, S. Ch. Rhozzum Venture (Imp.U.K) C443693D03 : D. Ch. Rulewater Alleisha (N) 579484

Res.

Class 3A — Puppy Bitch

No Entry

Class 4A — Junior Bitch

1 1083 **Lowe Mr & Mrs B:** PATTERDALE NIDD (IMP.N.Z) 06467-1989, 25.4.89, Bred By Mrs R Williamson, S. N.Z. Ch. Head Waiter At Dormic (U.K) G0107302 : D. N.Z. Ch. Inca Dove Of Patterdale (N.Z) 06029-1983

Class 5A — Intermediate Bitch

~~1084~~ **Greaves Miss J R:** CH. BODALLA FEN BLACKBERRY (N) 1017901, 19.10.88, Bred By Mrs M D Burgoine, S. Ch. Craigend Cheviot Crofter (N) 937704 : D. N.Z. & Ch. Bracklyn Bijoux (C) 655471

1 1085 **Porter Miss J:** CH. MELILOT NUTMEG (V) 275563, 9.12.88, Bred By Miss J Porter, S. Ch. Barambah Goliath (V) 119800 : D. Ch. Otterhead Of Lilburn (Imp.N.Z) 07918-1987

Ch Res up

Class 11A — Open Bitch

~~1086~~ **Paterson Mr & Mrs I:** CH. LETHENA LOOSE LADY (S) 170084, 11.12.84, Bred By Lethena Kennels, S. Ch. Bracklyn Brogue (V) 655470 : D. Ch. Deinja Noble Honour (V) 735358

1 1087 **Porter Miss J:** CH. OTTERHEAD OF LILBURN (IMP.N.Z) 07918-1987, 21.4.87, Bred By J Graham, S. Ch. Otterhead Of Catcleuch (N.Z) 02485-1979 : D. Otterhead Of Ancroft (N.Z) 08974-1981

Res.

Making Your Dream Holidays - Continental Airlines

®DRONTAL NOW COMES IN TWO NEW SIZES.

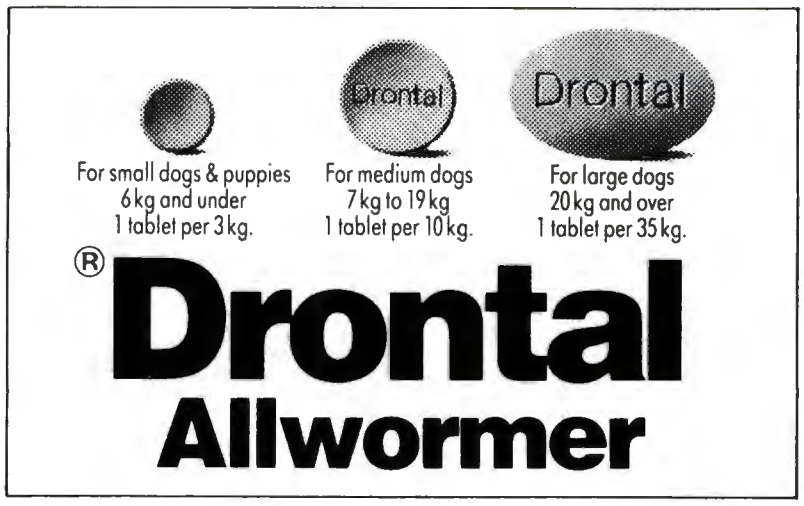

Drontal Allwormer is now available in two additional tablet sizes.

Small for dogs and puppies 6 kg and under, and large for dogs 20 kg and over. As well as the usual medium tablet for dogs 7 kg to 19 kg.

This makes it more convenient than ever to control all intestinal worms, including the hydatid tapeworm, whatever the size of your dogs.

However, to keep them worm-free all year, you should re-treat your adult dogs every three months.

If you have dogs housed together, contamination may be high, so consult your veterinarian about a more frequent program.

Drontal's two new tablet sizes make it far more convenient and safe for all dogs. From tiny pups to working dogs, greyhounds, and even pregnant and lactating bitches.

Drontal Allwormer now controls all intestinal worms with a single dose, whatever size your dog.

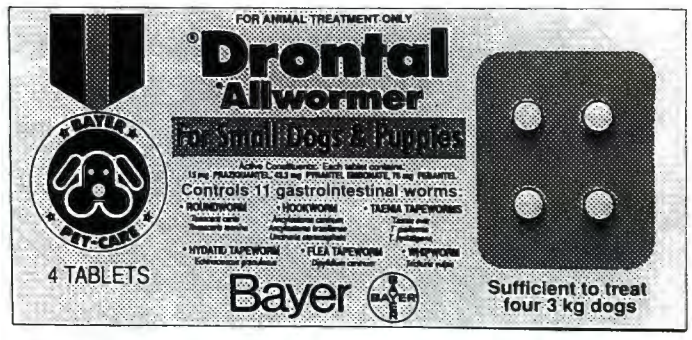

Bayer BAYER

GOOD TIME CRUISER. ACHILLE LAURO, STARLAURO'S GOOD TIME CRUISER. ACHILLE LAURO

THE NEW Achille Lauro's Early Bird fares mean up to $1,200 off per couple NOW!

Early Bird savings apply to the following 1991 Pacific cruises:

• $600* off NZ Heritage Cruise • $300* off Taste of Tasmania Cruise • $1,000* off The Islands Cruise • $1,000* off Coral Sea Carousel Cruise • $600* off The Champagne Cruise • $400* off School Holiday Special Cruise • $1,200* off South Sea Fantasy Cruise.

From January until April 1991, Achille Lauro will set sail throughout the South Pacific, taking you to fabulous ports, and indulging you in great style all the way. Pick up a brochure and see how much more you'll get for how much less:

Return airfares to Sydney $150***

Fares start from an amazing $550**

Plan and save now. All fares are fully inclusive. Wow!

It's like Club Med, an all-inclusive resort...on water. You pay your money, and that's it.

Unless you choose to go to the casino, duty-free shopping, bar-hopping, sightseeing and shopping on shore, everything else is included in your price.

Now that we've taken up to $1,200 off, imagine what you can get up to!

Early Birds comfort and style on the Blue Lady, starting from an incredibly low $550.**

Because Achille Lauro has just undergone a $15 million refurbishment, you get to benefit from some very lovely appointments.

From the engine room up, it's very much state-of-the-art sailing. All this from $550!** Now, that's a good time.

Early Birds get so much more for so much less.

Two pools are better than one (everybody likes to have a choice – even when they're saving money). One of our pools even has a pool bar (just like the great resorts of the world). In fact, there are bars to suit every mood.

The line-up of international and Australian entertainment is sensational. Cinema, variety, music, dancing, wining and dining. Just like all the good times you've had...only these times are at sea!

Hello sailor, what's your number?

Call your TRAVEL AGENT NOW. Or, at least, call before September 30th, 1990 so that you and your friends can plan to be having a good time early in 1991.

STARLAURO CRUISES Free call 008 028 502 or (02) 247 5399

Achille Lauro
The best Italian hospitality afloat

ACHILLE LAURO, STARLAURO'S GOOD TIME CRUISER. ACHILLE LAURO

MSC Passenger Services Pty Limited. Licence No. 2TA 003126. *Based on two passengers sharing a twin berth cabin, three passengers sharing a three berth cabin and four passengers sharing a four berth cabin. Discount per cabin only and is not applicable for single occupancy. **Based on four berth accommodation on B deck on Taste of Tasmania Cruise. ***Based on one adult passenger flying economy return fare from Brisbane/Melbourne.

MSC 2508 SWT&P/MB

BORZOIS

Class 3 — Puppy Dog

1088 **Brougham R & J & D & P Barclay:** PODARN VIRGILLIO (V) 1121514, 17.2.90, Bred By Mr & Mrs R Brougham, S. Podarn Vancouver Vice (V) 242233 : D. Ch. Astragorn Queen Bee (V) 112603

1 Res 1089 **Moorrees Miss S:** ZARROFF KIROV (V) 1095256, 2.11.89, Bred By Miss S Moorrees, S. Can. & Am. & Ch. Kishnigas Land Of Lakes (Imp.Can) Hd176451 : D. Zarroff Kalinka (V) 182475

2 1090 **Tuck Mr A & Mrs D:** SWIFTHUND COMMISSIONER (V) 1109272, 10.1.90, Bred By Mr A & Mrs D Tuck, S. Colhugh Callen (Imp.U.K) N1846302 : D. Ch. Swifthund Bella Donna (V) 228034

3 1091 **Welsh J R:** SWIFTHUND CRAFTSMAN (V) 1109274, 10.1.90, Bred By Mr A & Mrs D Tuck, S. Colhugh Callen (Imp.U.K) N1846302 : D. Ch. Swifthund Bella Donna (V) 228034

Class 4 — Junior Dog

1 1092 **Mc Lean Miss I:** ZARROFF SNOWSTORM (V) 1095255, 2.11.89, Bred By Miss S Moorrees, S. Can. & Am. & Ch. Kishnigas Land Of Lakes (Imp.Can) Hd176451 : D. Zarroff Kalinka (V) 182475

Class 5 — Intermediate Dog

2 1093 **Arbee Kennels:** ARBEE RIFF RAFF (V) 268950, 7.9.88, Bred By Arbee Kennels, S. Arbee Victour (V) 221205 : D. Ch. Arbee Razzmatazz (V) 161503

1 1094 **Marakhoff Kennels:** CH. MARAKHOFF KIROVAKAAN (V) 253667, 13.12.87, Bred By Marakhoff Kennels, S. Can. & Am. & Ch. Kishnigas Land Of Lakes (Imp.Can) Hd176451 : D. Ch. Marakhoff Chaadysnay (V) 133117

1095 **Marakhoff Kennels:** MARAKHOFF KOMASAAR (V) 253669, 13.12.87, Bred By Marakhoff Kennels, S. Can. & Am. & Ch. Kishnigas Land Of Lakes (Imp.Can) Hd176451 : D. Ch. Marakhoff Chaadysnay (V) 133117

Class 11 — Open Dog

1096 **Ahsghorm Kennels:** AHSGHORM THE SORCERER (V) 241274, 18.7.87, Bred By Ahsghorm Kennels, S. Ahsatan The Wizard (V) 168132 : D. Dolinoff Anna Pavlova (V) 191118

2 1097 **Arbee Kennels:** CH. ARBEE VOODOO (V) 221208, 14.10.86, Bred By Arbee Kennels, S. Ch. Zobori Zamanshah (Q) 502529 : D. Ch. Arbee Saphire (V) 113451

1098 **Barclay Miss B J:** SPARROWOOD STATUETTE (V) 180544, 5.5.85, Bred By Mrs M L Anderson, S. Clovelly Golden Desire (V) 104443 : D. Mannon Ayrs Mazelaine (V) 139153

Ch 1 BOB 1099 **Clovelly Kennels:** CH. CLOVELLY JUSTA JEWEL (V) 153431, 4.6.84, Bred By Clovelly Kennels, S. Ch. Clovelly Hanky Panky (V) 111321 : D. Ch. Clovelly Echo Oaurora (V) 45269

1100 **Davis Mrs F:** CH. ASTRAGORN YUMYUM GIZMO (V) 193751, 27.11.85, Bred By Dr & Mrs D Barclay, S. Mannon Angenehm (V) 139150 : D. Ch. Arbee Toni (V) 113453

1101 **Marakhoff Kennels:** CH. MARAKHOFF ISHMAAEL (V) 230642, 19.2.87, Bred By Marakhoff Kennels, S. Ch. Svetlanov Aragonaise (Q) 650027 : D. Ch. Marakhoff Chaadysnay (V) 133117

1102 **Marakhoff Kennels:** MARAKHOFF JARISLENKA (V) 230639, 24.2.87, Bred By Marakhoff Kennels, S. Ch. Svetlanov Aragonaise (Q) 650027 : D. Ch. Marakhoff Dyesk Nerida (V) 68786

3 1103 **Simon Miss J:** ASTRAGORN VALLUM (V) 162899, 24.9.84, Bred By Dr & Mrs D Barclay, S. Ch. Astragorn Neophyte (V) 76687 : D. Astragorn Katia (V) 47139

1104 **Tarbouka Kennels:** PODARN HALIFAX HYJINX (V) 242239, 14.6.87, Bred By Mr & Mrs R Brougham, S. Ch. Astragorn Harad Dragon (V) 18636 : D. Can. & Ch. Sirhan Tonya (Imp.Can) Re421710

1105 **Worrall Mr & Mrs A:** CH. ZAZYA DARK TAMARIND (V) 140041, 23.10.83, Bred By Mr & Mrs A Worrall, S. Zomahli Vesseloy (Imp.U.K) F5938801G : D. Ch. Marakhoff Azada Athaya (V) 8568

Class 3A — Puppy Bitch

1106 **Boyle Ms K:** SWIFTHUND CRYSTAL (V) 1109277, 10.1.90, Bred By Mr A & Mrs D Tuck, S. Colhugh Callen (Imp.U.K) N1846302 : D. Ch. Swifthund Bella Donna (V) 228034

3 1107 **Mc Lean Miss I:** SWIFTHUND CALL ME KATE (V) 1109278, 10.1.90, Bred By Mr A & Mrs D Tuck, S. Colhugh Callen (Imp.U.K) N1846302 : D. Ch. Swifthund Bella Donna (V) 228034

1108 **Moorrees Miss S:** ZARROFF OLGA (V) 1095257, 2.11.89, Bred By Miss S Moorrees, S. Can. & Am. & Ch. Kishnigas Land Of Lakes (Imp.Can) Hd176451 : D. Zarroff Kalinka (V) 182475

1 1109 **Tuck Mr A & Mrs D:** SWIFTHUND CAT BALOU (V) 1109279, 10.1.90, Bred By Mr A & Mrs D Tuck, S. Colhugh Callen (Imp.U.K) N1846302 : D. Ch. Swifthund Bella Donna (V) 228034

2 1110 **Tuck Mr A & Mrs D:** SWIFTHUND CHINA DOLL (V) 1109276, 10.1.90, Bred By Mr A & Mrs D Tuck, S. Colhugh Callen (Imp.U.K) N1846302 : D. Ch. Swifthund Bella Donna (V) 228034

Class 4A — Junior Bitch

2 1111 **Barclay Dr & Mrs D:** ASTRAGORN FLIGHT OFANCY (V) 1063643, 15.4.89, Bred By Dr & Mrs D Barclay, S. Astragorn Vega (V) 162903 : D. Ch. Astragorn Utopia (V) 152463

1112 **Boyle Ms K:** BROUGHCLAY CARBON COPY (V) 286529, 18.4.89, Bred By R & J Brougham & D & P Barclay, S. Ch. Astragorn Knight Erant (V) 47137 : D. Swifthund Baroness (V) 228037

3 1113 **Brougham R & J & D & P Barclay:** BROUGHCLAY CALICO NLACE (V) 286531, 18.4.89, Bred By R & J Brougham & D & P Barclay, S. Ch. Astragorn Knight Erant (V) 47137 : D. Swifthund Baroness (V) 228037

1114 **Goodchild S:** BROUGHCLAY CARINGTON (V) 286534, 18.4.89, Bred By R & J Brougham & D & P Barclay, S. Ch. Astragorn Knight Erant (V) 47137 : D. Swifthund Baroness (V) 228037

1 1115 **Moorrees Miss S:** ZARROFF ZOTOVA (V) 1095259, 2.11.89, Bred By Miss S Moorrees, S. Can. & Am. & Ch. Kishnigas Land Of Lakes (Imp.Can) Hd176451 : D. Zarroff Kalinka (V) 182475

Class 5A — Intermediate Bitch

Ch Aust 1116 **Arbee Kennels:** CH. ARBEE RAZZLE DAZZLE (V) 268952, 7.9.88, Bred By Arbee Kennels, S. Arbee Victour (V) 221205 : D. Ch. Arbee Razzmatazz (V) 161503

1117 **Bayley D & Mrs L:** ZOMAHLI YIDINSTVA (V) 274332, 18.11.88, Bred By K Prior & F Keys, S. Zomahli Wusadnik (V) 121197 : D. Zomahli Nadolba (Imp.U.K) 0549Bu

1118 **Benjamin D A:** CH. ARBEE PORCHE (V) 285537, 19.3.89, Bred By Arbee Kennels, S. Arbee Victour (V) 221205 : D. Ch. Arbee Nicholette (V) 75530

2 1119 **Clovelly Kennels:** CLOVELLY OPAL MIST (V) 272670, 12.10.88, Bred By Clovelly Kennels, S. Ch. Clovelly Justa Jewel (V) 153431 : D. Clovelly Kiss Ntell (V) 154894

1120 **Davis Mrs F:** BROUGHCLAY BRITE LYTS (V) 278371, 21.9.88, Bred By R & J Brougham & D & P Barclay, S. Ch. Astragorn Harad Dragon (V) 18636 : D. Ch. Arbee Toni (V) 113453

1121 **Marakhoff Kennels:** MARAKHOFF KAARENINA (V) 253672, 13.12.87, Bred By Marakhoff Kennels, S. Can. & Am. & Ch. Kishnigas Land Of Lakes (Imp.Can) Hd176451 : D. Ch. Marakhoff Chaadysnay (V) 133117

3 1122 **Tuck Mr A & Mrs D:** CLOVELLY OPAL MOON (V) 272671, 12.10.88, Bred By Clovelly Kennels, S. Ch. Clovelly Justa Jewel (V) 153431 : D. Clovelly Kiss Ntell (V) 154894

1123 **Worrall Mr & Mrs A:** ZOMAHLI YIRUNDA (V) 274334, 18.11.88, Bred By K Prior & F Keys, S. Zomahli Wusadnik (V) 121197 : D. Zomahli Nadolba (Imp.U.K) 0549Bu

BORZOIS

Class 11A — Open Bitch

3 1124 **Ahsghorm Kennels:** CH. AHSGHORM ALEXIS (V) 241271, 18.7.87, Bred By Ahsghorm Kennels, S. Ahsatan The Wizard (V) 168132 : D. Dolinoff Anna Pavlova (V) 191118

5 1125 **Arbee Kennels:** CH. ARBEE VENUS (V) 221203, 14.10.86, Bred By Arbee Kennels, S. Ch. Zobori Zamanshah (Q) 502529 : D. Ch. Arbee Saphire (V) 113451

1126 **Benjamin D A:** CH. ARBEE SYBYLLA (V) 267538, 25.7.88, Bred By Arbee Kennels, S. Ch. Arbee Voodoo (V) 221208 : D. Ch. Arbee Grezelda (V) 118388

4 1127 **Brougham Mr & Mrs R:** CH. PODARN IDYLLA (V) 198109, 14.12.85, Bred By Mr & Mrs R Brougham, S. Ch. Astragorn Harad Dragon (V) 18636 : D. Ch. Astragorn Queen Bee (V) 112603

~~1128~~ **Brougham R & J & D & P Barclay:** CH. ASTRAGORN BESTSELLER (V) 214186, 5.9.86, Bred By Dr & Mrs D Barclay, S. Ch. Clovelly Justa Jewel (V) 153431 : D. Astragorn Katia (V) 47139

Res 1 1129 **Brougham R & J & D & P Barclay:** CH. SPARROWOOD SHERE FARA (V) 203737, 23.3.86, Bred By Mrs M L Anderson, S. Ch. Astragorn Neophyte (V) 76687 : D. Mannon Ayrs Mazelaine (V) 139153

~~1130~~ **Clovelly Kennels:** CLOVELLY LADY LUCINDA (V) 193666, 15.11.85, Bred By Clovelly Kennels, S. Ch. Clovelly Hanky Panky (V) 111321 : D. Ch. Clovelly Echo Oaurora (V) 45269

1131 **Davis Mrs F:** BROUGHCLAY AMAZING GRACE (V) 254937, 19.10.87, Bred By R & J Brougham & D & P Barclay, S. Ch. Astragorn Harad Dragon (V) 18636 : D. Ch. Arbee Toni (V) 113453

1132 **Dolinoff Kennels:** DOLINOFF KARSIVINA (V) 191119, 26.6.85, Bred By Dolinoff Kennels, S. Romanov Toffey Tambov (N) 648938 : D. Dolinoff Sairka (V) 85670

1133 **Dolinoff Kennels:** DOLINOFF TAMARINA (V) 191117, 26.6.85, Bred By Dolinoff Kennels, S. Romanov Toffey Tambov (N) 648938 : D. Dolinoff Sairka (V) 85670

~~1134~~ **Marakhoff Kennels:** CH. MARAKHOFF JAEGER (V) 230640, 24.2.87, Bred By Marakhoff Kennels, S. Ch. Svetlanov Aragonaise (Q) 650027 : D. Ch. Marakhoff Dyesk Nerida (V) 68786

1135 **Moorrees Miss S:** CH. ZARROFF TSARITA (V) 182476, 3.7.85, Bred By Miss S Moorrees, S. Ch. Marakhoff Dmitri Zakov (V) 68789 : D. Arbee Black Tulip (V) 118386

~~1136~~ **Talkabout Kennels:** CH. SWIFTHUND BURGUNDY (V) 228035, 1.2.87, Bred By Mr A & Mrs D Tuck, S. Ch. Astragorn Harad Dragon (V) 18636 : D. Ch. Zobori Zenovia (Q) 597345

2 1137 **Tuck Mr A & Mrs D:** CH. SWIFTHUND BELLA DONNA (V) 228034, 1.2.87, Bred By Mr A & Mrs D Tuck, S. Ch. Astragorn Harad Dragon (V) 18636 : D. Ch. Zobori Zenovia (Q) 597345

BOSTON TERRIERS

Class 3 — Puppy Dog

2 1138 **Chalkley Mrs J:** LOUALLI BOW DIDLEY (V) 1089061, 9.10.89, Bred By Mrs J E Caccaviello, S. Ch. Baronrath Jiggs Ace (V) 224178 : D. Wellind Lilriva Hollie (V) 189783

Res. 1 1139 **Plunkett Mrs H M:** LOUALLI MR DYNAMO (V) 1089059, 9.10.89, Bred By Mrs J E Caccaviello, S. Ch. Baronrath Jiggs Ace (V) 224178 : D. Wellind Lilriva Hollie (V) 189783

Class 4 — Junior Dog

1 1140 **Manchester F M & Mrs S E:** FUBUSH YODA (V) 1057016, 10.4.89, Bred By F M & Mrs S E Manchester, S. Ch. Bostonway Mr Flinders (N) 842192 : D. Ch. Jurindoe Shubunkin (V) 219148

Class 5 — Intermediate Dog

3 1141 **Caccaviello Mrs H:** LOUALLI FOSTERS (V) 282707, 4.3.89, Bred By Mrs J E Caccaviello, S. Ch. Baronrath Jiggs Ace (V) 224178 : D. Wellind Lilriva Hollie (V) 189783

1 1142 **Fitzpatrick Miss B M:** CH. BOSKARI ZARAK STAR (S) 194363, 24.11.87, Bred By Miss K R Alsop, S. Ch. Bostonway Starjo (N) 847450 : D. Ch. Sanreece Lil Askari (S) 179142

Ch Q 1 up

~~1143~~ **Manchester F M & Mrs S E:** WILGRA FLASHY KENNY (V) 278293, 25.11.88, Bred By S Grange, S. Amvic Flashyboy Brutus (V) 164857 : D. Wellind Magic Bella (V) 223229

2 1144 **Maruff Mr & Mrs R:** LOUALLI DASHING ACE (V) 282706, 4.3.89, Bred By Mrs J E Caccaviello, S. Ch. Baronrath Jiggs Ace (V) 224178 : D. Wellind Lilriva Hollie (V) 189783

1145 **Newton J & Mrs J F:** BOSTONLODGE OUR JAMES (V) 275693, 7.12.88, Bred By J & Mrs J F Newton, S. Ch. Wellind Lilriva Sundancer (V) 223234 : D. Wellind Magic Seal (V) 223228

Class 11 — Open Dog

3 1146 **Anderson Mr & Mrs W:** CH. BOYSTOCK POCKET EDITION (N) 907342, 28.11.86, Bred By Mrs J A Snowden, S. Ch. Boystock Bon Appetit (N) 837872 : D. Boystock Penny Edition (N) 792740

1 1147 **Fitzpatrick Miss B M:** CH. BOSTONWAY MR FLINDERS (N) 842192, 1.12.85, Bred By Mrs E M Bond, S. Ch. Bostonway Bozo (N) 534872 : D. Bostonway Miss America (N) 761064

E 1148 **Fleming A & Mrs P:** N.Z. CH. SANREECE LIL WINSTON (S) 179141, 20.11.85, Bred By Ms R Brammy, S. Ch. Talawha Spoton Sport (T) 39T80/801 : D. Wellind Lilriva Opal (V) 126615

2 1149 **Plunkett Mrs H M:** CH. BARONRATH JIGGS ACE (V) 224178, 1.12.86, Bred By Mrs I Sutherland, S. N.Z. & Ch. Baronrath Otto (V) 38146 : D. Ch. Baronrath Flying Forty (V) 81908

1150 **Summers Miss F L:** CH. SUMMADALE ALPHA (S) 172516, 10.4.85, Bred By Miss F L Summers, S. Ch.& Nz.Ch. Baronrath Otto (V) 38146 : D. Ch. Bostonridge Top Flyte (N) 747926

Class 3A — Puppy Bitch

2 1151 **Caccaviello Mrs J E:** LOUALLI PRUDENCE (V) 1084665, 9.10.89, Bred By Mrs J E Caccaviello, S. Ch. Baronrath Jiggs Ace (V) 224178 : D. Wellind Lilriva Cleo (V) 189787

3 1152 **Hansen Mrs L:** IMABOSTON MISSI (S) 206295, 8.12.89, Bred By L Everett, S. Auzbos Reagan (N) 868478 : D. Allsaint Boston Quest (S) 915769

1 1153 **Summers Miss F L:** SUMMADALE BOLD AS BRASS (T) 1108226, 25.1.90, Bred By Miss F L Summers, S. Ch. Bosnbox Comet Crusader (T) 1T86/475 : D. Ch. Summadale Hi Time (S) 180816

Res.

Making Your Dream Holidays - Continental Airlines

BOUVIER DES FLANDRES

Class 4A — Junior Bitch

1 1154 **Summers Miss F L:** SUMMADALE LTD EDITION (T) 1078407, 26.8.89, Bred By Miss F L Summers, S. Ch. Summadale Alpha (S) 172516 : D. Ch. Burleeds Iona Lass (N) 754856

Class 5A — Intermediate Bitch

3 1155 **Anderson Mr & Mrs W:** CH. BOYSTOCK SUZY Q (N) 1007148, 14.7.88, Bred By Mrs J A Snowden, S. Ch. Bostonridge Winston (N) 802512 : D. Ch. Boystock Kiss Ntell (N) 792755

2 1156 **Fitzpatrick Miss B M:** BOSTONVIC MYTEE SWEET (V) 262650, 24.5.88, Bred By Miss B M Fitzpatrick, S. Ch. Bostonway Mr Flinders (N) 842192 : D. Ch. Wellind Lilriva Bambi (V) 145961

1 1157 **Maruff Mr & Mrs R:** CH. ANGEPENA SHORT NSWEET (V) 257376, 7.4.88, Bred By Mrs H M Plunkett, S. Ch. Baronrath Jiggs Ace (V) 224178 : D. Ch. Samakten Scampi (V) 154070

Ch BOB.

Class 11A — Open Bitch

1 1158 **Fitzpatrick Miss B M:** CH. SANREECE CANDEDA LEE (S) 199196, 6.8.88, Bred By R & R Pryor, S. Ch. Bostonway Starjo (N) 847450 : D. Talawha Bon Treasure (T) 1T83/200

1159 **Manchester F M & Mrs S E:** CH. JURINDOE SHUBUNKIN (V) 219148, 4.11.86, Bred By J & Mrs B Parker, S. Wellind Battler Ben (V) 44925 : D. Samakten Little Minnow (V) 131347

2 1160 **Sutherland Mrs I:** BARONRATH BUTTERFLY ACE (V) 224175, 1.12.86, Bred By Mrs I Sutherland, S. N.Z. & Ch. Baronrath Otto (V) 38146 : D. Ch. Baronrath Flying Forty (V) 81908

3 1161 **Vernon Mrs B D:** CH. GAIRWYN GORGEOUS (V) 254056, 3.2.88, Bred By Mrs L Kearney, S. Wellind Battle Flash (V) 72837 : D. Wellind Lilriva Lindy (V) 148545

E 1162 **Vernon Mrs B D:** CH. WELLIND LILRIVA REBEKA (V) 189784, 29.10.85, Bred By W H & Mrs Wells, S. Ch. Wellind Thunda Chief (V) 77156 : D. Wellind Gossamer Girl (V) 121249

BOUVIER DES FLANDRES

Class 3 — Puppy Dog

2 1163 **Morgan Mr D & Miss E Pettitt:** DELARDENOI DIANE PHAON (V) 1107423, 26.1.90, Bred By Delardenoi Kennels, S. Ch. Cerberushof Sirius With Shepshadow (Imp.U.K) M5245303M : D. Delardenoi Bella Deane (V) 126080

1 1164 **Spencer Mrs M E:** ERIMAR INTOWIN (V) 1105770, 22.2.90, Bred By Erimar Kennels, S. Delardenoi Exquisit Onix (V) 283894 : D. Ch. Erimar Silver Mist (V) 248938

Class 4 — Junior Dog

No Entry

Class 5 — Intermediate Dog

2 1165 **Erimar Kennels:** DELARDENOI EXQUISIT ONIX (V) 283894, 20.2.89, Bred By Delardenoi Kennels, S. Ch. Delardenoi Andre (V) 48454 : D. Ch. Delardenoi Am Exquisit (V) 160044

1 1166 **Estrik Kennels:** EROS KIRA V D VANENBLIKHOEVE (IMP.NDL) 1637323, 31.1.89, Bred By Mrs H Bruintjes-Schaap, S. Ndl. Ch. Tino Faisca V D Vanenblikhoeve (Ndl) 1402567 : D. Kira Centy V D Overstort (Ndl) 1537170

Ch BIB

Class 11 — Open Dog

1 Res. 1167 **Estrik Kennels:** WATERBEAR FOCKO (S) 157958, 16.2.87, Bred By Dr A J Robins, S. Oscy Achantal V Dafzicht (Imp.Ndl) 1207612 : D. Equal Boheme V Rovika (Imp.Ndl) 1234252

2 1168 **Robins Dr & Mrs A & W Mc Kay:** WATERBEAR KNIGHTRIDER (S) 201551, 15.10.88, Bred By Waterbear Kennels, S. Oscy Achantal V Dafzicht (Imp.Ndl) 1207612 : D. Equal Boheme V Rovika (Imp.Ndl) 1234252

~~1169~~ **Tweevanons Kennels:** CH. KANIX GONE WITH THE WIND (IMP.U.K) J5159403J, 1.7.84, Bred By Mrs K S Wilberg, S. Sacul Xcelsior Of Beagold (U.K) F4030601F : D. Kanix Rebecca (U.K) F0096791G

~~1170~~ **Viceroy Kennels:** CH. VICEROY ARKOS ARIAN (V) 172044, 8.3.85, Bred By Viceroy Kennels, S. Lamese Ruffians Halo (Imp.U.K) H0995905H : D. Ch. Gardony Midnight Lady (V) 88527

3 1171 **Woollybear Kennels:** CH. VONLABAK AULD SHOGUN (V) C.D. 175194, 20.3.85, Bred By Mrs G Apted, S. Ch. Lamese Ruffians Halo (Imp.U.K) H0995905H : D. Ch. Savannah Dark Becky (N) 695295

Class 3A — Puppy Bitch

~~1172~~ **Erimar Kennels:** ERIMAR DARK BASCIA (V) 1105766, 22.2.90, Bred By Erimar Kennels, S. Delardenoi Exquisit Onix (V) 283894 : D. Ch. Erimar Silver Mist (V) 248938

2 1173 **Erimar Kennels:** ERIMAR FLEMISH MISS (V) 1105767, 22.2.90, Bred By Erimar Kennels, S. Delardenoi Exquisit Onix (V) 283894 : D. Ch. Erimar Silver Mist (V) 248938

1 1174 **Estrik Kennels:** WATERBEAR ASTRID (S) 207477, 25.11.89, Bred By Dr A J Robins, S. Oscy Achantal V Dafzicht (Imp.Ndl) 1207612 : D. Ch. Kristel Skarlet V Dafzicht (Imp.Ndl) 1431209

Class 4A — Junior Bitch

No Entry

Class 5A — Intermediate Bitch

1175 **Erimar Kennels:** CH. ERIMAR SILVER MIST (V) 248938, 27.11.87, Bred By Erimar Kennels, S. Ch. Kanix Gone With The Wind (Imp.U.K) J5159403J : D. Ch. Danella Gravin Alkmaar (V) 93977

3 1176 **Tweevanons Kennels:** CH. TWEEVANONS BOLD FORTE (V) 262089, 3.6.88, Bred By Tweevanons Kennels, S. Ch. Cerberushof Sirius With Shepshadow (Imp.U.K) M5245303M : D. Ch. Tweevanons Bold Affair (V) 118659

1177 **Viceroy Kennels:** CH. VICEROY FLARE NIKEETA (V) 268297, 9.10.88, Bred By Viceroy Kennels, S. Ch. Viceroy Arkos Arian (V) 172044 : D. Gardony Nikeeta (V) 147081

1 1178 **Walsh Miss L A:** SACUL WANTON AT LESKIPS ▲02! (IMP.U.K) P2392004, 27.10.88, Bred By Mrs J & Miss M Lucas, S. Ch. Sacul Tommass (U.K) 3318By : D. Sacul Charlee §06! (U.K) H1504104

2 1179 **Woollybear Kennels:** CH. WOOLLYBEAR ANASTASIA (S) 195009, 25.2.88, Bred By Woollybear Kennels, S. Cerberushof Sirius With Shepshadow (Imp.U.K) M5245303 : D. Savannah Dark Clarissa (V) 137393

Class 11A — Open Bitch

2 Res 1180 **Estrik Kennels:** WATERBEAR FEMKE (S) 187954, 16.2.87, Bred By Dr A J Robins, S. Oscy Achantal V Dafzicht (Imp.Ndl) 1207612 : D. Equal Boheme V Rovika (Imp.Ndl) 1234252

3 1181 **Walsh Miss L A:** LESKIPS MADAME <07! (IMP.U.K) J1064201, 9.12.83, Bred By Mrs K & Miss L Walsh, S. Euro Quiby V Dafzicht Of Sacul '10! (U.K) F0095998 : D. Sacul Wallis At Leskips '11! (U.K) F4030702

1 1182 **Waterbear Kennels:** CH. KRISTEL SKARLET V DAFZICHT (IMP.NDL) 1431209, 18.10.85, Bred By A & H Krah-Semler, S. Dino Ankie V Dafzicht (Ndl) 1090224 : D. Skarlet Bolle V Dafzicht (Ndl) 1210306

Ch R/up

BOXERS

Class 3 — Puppy Dog

1183 **Anderson Mr & Mrs W:** BOMARK DOUBLE INDEMNITY (V) 1119022, 9.3.90, Bred By Mr & Mrs W Anderson, S. Boystock Dashadutch (N) 1020866 : D. Boystock Temptation (N) 962085

1184 **Beagley R & R:** CADNITE ROCKAFELLA (S) 207116, 20.2.90, Bred By R & R Beagley, S. Panero Piping Hot (N) 876573 : D. Caddobkin Lady Sabrina (V) 239905

1185 **Beagley R & R:** CADNITE ROCKWOOD (S) 207118, 20.2.90, Bred By R & R Beagley, S. Panero Piping Hot (N) 876573 : D. Caddobkin Lady Sabrina (V) 239905

1186 **Crowley Mr & Mrs A J:** CROWLEE GALLANT BEAU (V) 1098647, 14.12.89, Bred By Mr & Mrs A J Crowley, S. Crowlee Clear Choice (V) 217621 : D. Crowlee Into Mischief (V) 256310

1187 **Doyle Mr & Mrs J:** JARIKA STANDAND DELIVER (V) 1107621, 2.1.90, Bred By Mr & Mrs J Doyle, S. Eng. & Ch. Summer Shadow Of Gremlin (Imp.U.K) 2690Br : D. Carinya Painted Lady (Imp.U.K) M5746605M

1188 **Ferguson Mr & Mrs C A & M J:** PANCHOPRIDE SOON TO RULE (V) 1087582, 24.11.89, Bred By W A Mc Cleish, S. Ch. Aspen Gold Plated (V) 239975 : D. Panchopride Misty Dawn (V) 182770

E 1189 **Graham G J:** GRATIGE REBEL ROUSER (V) 1093508, 19.12.89, Bred By G J Graham, S. Ch. Eischied Riot Down Under (Imp.N.Z) 01140-1988 : D. Gratige Hot Stuff (V) 238617

2 1190 **Gunter W M & Mrs E M:** SANEALL STARMAN ATGUNTOP (N) 1097594, 13.12.89, Bred By A S & Mrs L K Maxwell, S. Am. Ch. Salgrays Argo Of Memorylane (Imp.USA) Wf526251 : D. Saneall Angelica (N) 748449

1191 **Harris Mr & Mrs K:** GUMBRAE ITS AN OMEN (S) 207211, 5.12.89, Bred By A & J Van Rhoda, S. Ch. Pinetop Omen (S) 134855 : D. Gumbrae Looking Ahead (S) 160250

1192 **Kee Tin Syndicate:** BOXWIG ITS THE TAXMAN (T) 1104290, 19.1.90, Bred By Mrs J Wiggins, S. Ch. Phoenix The Taxman (S) 162290 : D. Killilan Golden Memory (T) 976690

1193 **Kennedy J A & R J:** TARATAN SUMMER BLAZE (V) 1094780, 30.11.89, Bred By J A & R J Kennedy, S. Taratan Steppin In Fame (V) 275177 : D. Taratan Easy Come (V) 245471

1 1194 **Macmillan Mr D & K Lawson:** MILMAC JUBILEE (V) 1112367, 14.2.90, Bred By Mr D Macmillan & K Lawson, S. Ch. Faerdorn Raise A Riot 03! (Imp.U.K) L5587204 : D. Ch. Intrends Jump Forjoy (V) 201150

3 1195 **Olifent-Brace Mrs R:** SJECOIN COOL MILLION (V) 1098704, 14.12.89, Bred By Mrs R Olifent-Brace, S. Sjecoin Gunslinger (V) 243618 : D. Sjecoin Go Diamond (V) 208966

1196 **Roth Miss A:** TARATAN SUMMER FIRE (V) 1094779, 30.11.89, Bred By J A & R J Kennedy, S. Taratan Steppin In Fame (V) 275177 : D. Taratan Easy Come (V) 245471

5 1197 **Tobana Kennels:** TOBANA HARD ACT (V) 1090660, 20.10.89, Bred By Tobana Kennels, S. Ch. Skelder Game Chip _06! (Imp.U.K) G1320702 : D. Ch. Tobana Chattahoochee (N) 737577

1198 **Tobana Kennels:** TOBANA KEY DANCER (V) 1090659, 20.10.89, Bred By Tobana Kennels, S. Ch. Skelder Game Chip _06! (Imp.U.K) G1320702 : D. Tobana Chattahoochee (N) 737577

1199 **Verspay Mr & Mrs J:** HEROMIARI JEROEN (V) 1134119, 1.3.90, Bred By Mr & Mrs J Verspay, S. Scaramouche At Belire (Imp.Ndl) 1542993 : D. Katja V.D. Heikneuter (Imp.Ndl) 1587293

1200 **Walker Mrs L:** HEROMIARI INDIGO STAR (V) 1091993, 14.11.89, Bred By Mr & Mrs J Verspay, S. Ch. Belmanta Thief Ohearts (V) 167831 : D. Ch. Heromiari Ambassadress (V) 223589

4 1201 **Wells J J:** MOCKRIDGE ROLLING STONE (V) 1114383, 12.2.90, Bred By Mrs J A Taylor, S. Sjecoin Gold Bullion (V) 226760 : D. Mockridge Roxy Lady (V) 190272

Class 4 — Junior Dog

5 1202 **Anderson Mr & Mrs W:** BOYSTOCK PERCY VERANCE (N) 1057607, 18.4.89, Bred By Mrs J A Snowden, S. Brindisi Of Trinaka At Tyegarth 01! (Imp.U.K) K7403307 : D. Boystock Shezawitch (N) 770917

1203 **Bleakley L & A Fry:** LAMBDA GLINT OFORTUNE (V) 1058183, 2.6.89, Bred By L Bleakley & A Fry, S. Ch. Lambda Whata Surprise (V) 238875 : D. Ch. Lambda Donna Tanya (V) 176092

2 1204 **Bourke Mr D:** INTRENDS SLAP HAPPY (V) 284804, 3.4.89, Bred By Mrs J A Horton, S. Ch. Sjecoin Winter Forcast (V) 105900 : D. Intrends Overthe Moon (V) 201151

1205 **Clarke Mr & Mrs L & R:** LETOMI MAGNUM (V) 1072604, 30.7.89, Bred By Mr & Mrs J W Ray, S. Ch. Letomi Game Lover (V) 142463 : D. Letomi Dark Flirt (V) 250111

3 1206 **Gunter W M & Mrs E M:** GUNTOP MOONSHADOW (N) 1067417, 15.6.89, Bred By W M & Mrs E M Gunter, S. Ch. Guntop Rocketman (N) 636192 : D. Guntop Shadow Maid (N) 851492

1207 **Kosmatos Mrs D G:** SJECOIN ALL THAT JAZZ (V) 1053993, 3.6.89, Bred By Mrs R Olifent-Brace, S. Ch. Sjecoin Winter Forcast (V) 105900 : D. Sjecoin Bluebird (V) 216540

1208 **Lockens Mr & Mrs K:** LEAHKELL SIR EINSTIEN (V) 285279, 30.4.89, Bred By Mr & Mrs K Lockens, S. Ch. Anjucra Jumpin Jupiter (V) 164631 : D. Leahkell Misty Vale (V) 190314

1 1209 **Mc Donald C L:** THASRITE WISEGUY (N) 1047535, 28.4.89, Bred By D & Mrs J F Strachan, S. Ch. Faerdorn Raise A Riot 03! (Imp.U.K) L5587204 : D. Ch. Lambda Stolen Kiss (V) 212768

4 1210 **Parker J & Mrs B:** JURINDOE MY NAMES BOND (V) 1068743, 12.8.89, Bred By J & Mrs B Parker, S. Ch. Phoenix Ace O' Spies (S) 182011 : D. Jurindoe Shekarry (V) 198527

1211 **Rawnsley Mr & Mrs D C:** CORDOBA HI TECH (V) 1061007, 11.6.89, Bred By Mr & Mrs D C Rawnsley, S. Ch. Suntrend Super Boss (V) 64437 : D. Cordoba September Song (V) 160468

1212 **Rawnsley Mr & Mrs D C:** CORDOBA TOP DOLLAR (V) 1061006, 11.6.89, Bred By Mr & Mrs D C Rawnsley, S. Ch. Suntrend Super Boss (V) 64437 : D. Cordoba September Song (V) 160468

E 1213 **Scollary Mrs R:** ANNEJO BEAU GESTE (V) 283301, 27.3.89, Bred By R & Mrs J Krog, S. Ch. Crowlee Beau Geste (V) 177858 : D. Crowlee Mixn Match (V) 217628

Class 5 — Intermediate Dog

1214 **Ashby V & P Middleton:** CH. VIKENJE REMINGTON STEELE (S) 255986, 7.2.88, Bred By V Ashby & P Middleton, S. Ch. Vikenje Total Eclipse (S) 161116 : D. Gumbrae Mon Cher (S) 167988

1 1215 **Giesinger Mrs H & Mrs T Hume:** KILLILAN MEMORY MAKER (T) 976694, 18.1.88, Bred By Mrs T Hume, S. Am. Ch. Salgrays Argo Of Memorylane (Imp.USA) Wf526251 : D. Ch. Phoenix Barbarillo (S) 180746

2 1216 **Gunter W M & Mrs E M:** GUNTOP MAKE MY DAY (N) 1038912, 25.1.89, Bred By W M & Mrs E M Gunter, S. Am. Ch. Salgrays Argo Of Memorylane (Imp.USA) Wf526251 : D. Guntop Rockabye (N) 816252

1217 **Gunter W M & Mrs E M:** GUNTOP SPLASH DOWN (N) 1038919, 7.2.89, Bred By W M & Mrs E M Gunter, S. Ch. Guntop Rocketman (N) 636192 : D. Ch. Guntop Upto Theminute (N) 626010

E 1218 **Kennedy J A & R J:** TARATAN STEPPIN IN FAME (V) 275177, 1.12.88, Bred By J A & R J Kennedy, S. Taratan Mr Wonderful (V) 194135 : D. Ch. Crowlee Miss Winkadale (V) 138217

1219 **Lawson Miss R J & Mrs J Y:** INTRENDS SIDESHOW ALLEY (V) 278536, 23.12.88, Bred By Mrs J A Horton, S. Intrends Wheelo Fortune (V) 245511 : D. Ch. Intrends Jump Forjoy (V) 201150

1220 **Mummery S & M:** LAMBDA RAIZEN KANE (V) 258428, 23.3.88, Bred By L Bleakley & A Fry, S. Ch. Faerdorn Raise A Riot (Imp.U.K) L5587204L : D. Ch. Lambda Donna Tanya (V) 176092

Making Your Dream Holidays - Continental Airlines

BOXERS

1221 **Newtrend Kennels:** CH. CORDOBA GENTLEMAN JIM (V) 260208, 20.4.88, Bred By Mr & Mrs D C Rawnsley, S. Ch. Suntrend Super Boss (V) 64437 : D. Cordoba September Song (V) 160468

1222 **Oswald Mrs N M:** JURINDOE CHASING SHADOWS (V) 265159, 29.6.88, Bred By J & Mrs B Parker, S. Eng. & Ch. Summer Shadow Of Gremlin (Imp.U.K) 2690Br : D. Jurindoe Mademoiselle (V) 126738

1223 **Salnitro P & Mrs P:** TONMAR MASTER BLASTER (V) 273674, 16.10.88, Bred By P & Mrs P Salnitro, S. Ch. Moljon Surprise Packet At Marbelton (Imp.U.K) J7135902K : D. Ch. Davtar Tres Jolie (V) 237856

1224 **Shaki Kennels:** SHAKI ZEZE TOP (V) 276690, 28.12.88, Bred By Shaki Kennels, S. Ch. Anjucra Jumpin Jupiter (V) 164631 : D. Lambda Steal Arose (V) 228655

1225 **Smale Mrs S:** TARZWAL NOT BLUFFING (V) 271313, 26.9.88, Bred By Mrs S Smale, S. Ch. Faerdorn Raise A Riot (Imp.U.K) L5587204L : D. Tarzwal Stylish Wish (V) 197063

1226 **Tobana Kennels:** TOBANA JET FIGHTER (V) 280680, 30.1.89, Bred By Tobana Kennels, S. Ch. Moljon Surprise Packet At Marbelton (Imp.U.K) J7135902K : D. Tobana Miss Albany (N) 737575

Class 11 — Open Dog

1227 **Anderson M R & Mrs A P:** CH. ANJUCRA SUPER SONIC (V) 233504, 1.5.87, Bred By M R & Mrs A P Anderson, S. Eng. & Ch. Summer Shadow Of Gremlin (Imp.U.K) 2690Br : D. Ch. Intrends Auntie Mame (V) 176881

1228 **Anderson Mr & Mrs W:** CH. TONCRIS DARK SHADOW (N) 889570, 15.8.86, Bred By Mr C J Hearne, S. Eng. & Ch. Summer Shadow Of Gremlin (Imp.U.K) 2690Br : D. Ch. Toncris Summer Charm (N) 691820

1229 **Ashton Miss L:** CH. PHOENIX ACE O' SPIES (S) 182011, 1.5.86, Bred By M & T Carter, S. Jacquet's Bayside Of The Wind (Imp.USA) Wf559307 : D. Ch. Phoenix Rave Notice (S) 151232

1230 **Benson-Brown K G:** CH. INTRENDS LIGHT FINGERS (V) 253136, 27.1.88, Bred By Mrs J A Horton, S. Ch. Belmanta Thief Ohearts (V) 167831 : D. Intrends Overthe Moon (V) 201151

1231 **Bleakley L & A Fry:** CH. LAMBDA WHATA SURPRISE (V) 238875, 17.7.87, Bred By L Bleakley & A Fry, S. Ch. Moljon Surprise Packet At Marbelton (Imp.U.K) J7135902K : D. Lambda Love Akiss (V) 182242

1232 **Brace D:** CH. SJECOIN WINTER FORCAST (V) 105900, 7.6.82, Bred By Mrs R Olifent-Brace, S. N.Z. & Ch. Assisi Summer Splurge (Imp.N.Z) 5260-1977 : D. Ch. Sjecoin Psonality Plus (V) 46272

1233 **Crooks D & Mrs F:** CH. PENZBERG WINTER KNIGHT (V) 239041, 27.6.87, Bred By Mrs S L Eustace, S. Ch. Sjecoin Winter Forcast (V) 105900 : D. Penzberg Oh Really (V) 132295

1234 **Deane Mrs A L:** CH. ASPEN GOLD PLATED (V) 239975, 25.7.87, Bred By Mrs A L Deane, S. Ch. Sjecoin Solid Gold (V) 192516 : D. Ch. Adken In Vogue (V) 141300

1235 **Eustace Mrs S L:** PENZBERG SIMON SAYS (V) 240660, 14.7.87, Bred By Mrs S L Eustace, S. Ch. Sjecoin Winter Forcast (V) 105900 : D. Johalla Secret Liberty (V) 151420

1236 **Foster M:** CH. BELMANTA OUR SURPRISE (V) 240892, 1.8.87, Bred By R D & E A Scott, S. Ch. Moljon Surprise Packet At Marbelton (Imp.U.K) J7135902K : D. Belmanta Private Danca (V) 167833

1237 **Graham G & R Beagley:** PANERO PIPING HOT (N) 876573, 31.5.86, Bred By Mrs K W Stirling, S. Eng. & Ch. Summer Shadow Of Gremlin (Imp.U.K) 2690Br : D. Ch. Tonup Wingand Aprayer (N) 706241

1238 **Gunter W M & Mrs E M:** CH. GUNTOP SHADOWMAN (N) 926592, 8.4.87, Bred By W M & Mrs E M Gunter, S. Eng. & Ch. Summer Shadow Of Gremlin (Imp.U.K) 2690Br : D. Ch. Guntop Upto Theminute (N) 626010

1239 **Harris Mr & Mrs K:** CH. PINETOP OMEN (V) 134855, 10.8.83, Bred By Mr & Mrs K Harris, S. Can. & Am. Ch. Tradonalees Trade Win (Imp.Can) Ln166488 : D. Ch. Pinetop Liberation (V) 72378

1240 **R & Mrs J Krog:** CH. CROWLEE BEAU GESTE (V) 177858, 9.5.85, Bred By Mr & Mrs A J Crowley, S. Boxerrally Hi Major (V) 109488 : D. Crowlee Penny Farthing (V) 138219

1241 **Leicester P & S:** ISAR KAZIMIERZ (V) 214219, 2.8.86, Bred By J A & J D Purcell, S. Ch. Boystock Takstu Ttango (N) 821508 : D. Ch. Thasrite Elsa (N) 696094

1242 **Macmillan Mr D & K Lawson:** CH. INTRENDS JACKBE NIMBLE (V) 201144, 5.3.86, Bred By Mrs J A Horton, S. Ch. Anjucra Jumpin Jupiter (V) 164631 : D. Glevensium Livia (W) 729150

1243 **Macmillan Mr D & K Lawson:** MILMAC FLEET STREET (V) 237394, 27.5.87, Bred By Mr D Macmillan & K Lawson, S. Ch. Intrends Great Gatsby (V) 78386 : D. Jurindoe Shalane (V) 165522

1244 **Mathers D R & L M:** CH. MAURIGLEN MAGIC MOMENT (V) 207570, 4.5.86, Bred By Mrs M Watts, S. Sjecoin Private Stock (V) 166341 : D. Kentlodge Makin Magic (V) 112002

1245 **Olifent-Brace Mrs R:** CH. SJECOIN ONE MO TIME (V) 270824, 4.9.88, Bred By Mrs R Olifent-Brace, S. Ch. Sjecoin Winter Forcast (V) 105900 : D. Ch. Sjecoin Hey Lookmeover (V) 79867

1246 **Strachan D & Mrs J F:** CH. FAERDORN RAISE A RIOT /03! (IMP.U.K) L5587204, 19.5.86, Bred By S Harvey & R P Hughes, S. Eng. Ch. Faerdorn Pheasant Plucker (U.K) 3051Bq : D. Lets Getogether At Faerdorn __09! (U.K) J2040902

Class 3A — Puppy Bitch

1247 **Aldous Miss M A:** ABIZAC YOURS TRULY (N) 1090890, 23.11.89, Bred By Miss M A Aldous, S. Ch. Guntop Rocketman (N) 636192 : D. Bokson Hot Shot (W) 965258

1248 **Anderson Mr & Mrs W:** BOMARK DOUBLE TROUBLE (V) 1119023, 9.3.90, Bred By Mr & Mrs W Anderson, S. Boystock Dashadutch (N) 1020866 : D. Boystock Temptation (N) 962085

1249 **Crowley Mr & Mrs A J:** CROWLEE TAKEOVER BID (V) 1110393, 14.2.90, Bred By Mr & Mrs A J Crowley, S. Ch. Belmanta Thief Ohearts (V) 167831 : D. Crowlee Tutcha Paradise (V) 257810

1250 **Eustace Mrs S L:** SJECOIN FATAL ATTRACTION (V) 1098707, 14.12.89, Bred By Mrs R Olifent-Brace, S. Sjecoin Gunslinger (V) 243618 : D. Sjecoin Go Diamond (V) 208966

1251 **Gaffney Mrs M & C:** CARSALLY LILLY (V) 1098913, 19.12.89, Bred By R J Carter, S. Ch. Belmanta Thief Ohearts (V) 167831 : D. Tarzwal Sea Nymph (V) 199715

1252 **Groom Mrs F M:** FIRELITE GHERRYS GIRL (N) 1085595, 22.10.89, Bred By Mrs F M Groom, S. Ch. Guntop Shadowman (N) 926592 : D. Guntop Crinkle Cut (N) 968271

1253 **Gunter W M & Mrs E M:** GUNTOP RUMOUR HAS IT (N) 1094150, 23.9.89, Bred By W M & Mrs E M Gunter, S. Eng. & Ch. Summer Shadow Of Gremlin (Imp.U.K) 2690Br : D. Ch. Guntop Minute Maid (N) 636195

1254 **Mummery S & M:** GALLANY DAME KATRINA (V) 1098152, 12.1.90, Bred By S & M Mummery, S. Lambda Raizen Kane (V) 258428 : D. Dimeville Phantom Lady (V) 251757

1255 **Nguyen Mr & Mrs:** SJECOIN WINNING EDGE (V) 1098708, 14.12.89, Bred By Mrs R Olifent-Brace, S. Sjecoin Gunslinger (V) 243618 : D. Sjecoin Go Diamond (V) 208966

1256 **Olifent-Brace Mrs R:** SJECOIN POISON IVY (V) 1099784, 23.1.90, Bred By Mrs R Olifent-Brace, S. Ch. Meringlo Spring Prevue (V) 181002 : D. Ch. Sjecoin Wishupon Astar (V) 244548

1257 **Oswald Mr B D:** JURINDOE BLACK SASH (V) 1092010, 5.12.89, Bred By J & Mrs B Parker, S. Ch. Penzberg Walk Onby (V) 59507 : D. Jurindoe Mesdemoiselle (V) 265164

1258 **Scollary Mrs R:** CROWLEE TOP SCHOLAR (V) 1110404, 9.2.90, Bred By Mr & Mrs A J Crowley, S. Taybank Our Rambo (V) 199830 : D. Crowlee Faithful Heart (V) 263230

1259 **Scott Mr & Mrs N & D:** DEESCOT MEEANMY SHADOW (V) 1110475, 2.2.90, Bred By Mr & Mrs N & D Scott, S. Ch. Anjucra Jumpin Jupiter (V) 164631 : D. Jarika Laughing Shadows (V) 204743

1260 **Shaki Kennels:** JURINDOE BLACK JAZMINE (V) 1092009, 5.12.89, Bred By J & Mrs B Parker, S. Ch. Penzberg Walk Onby (V) 59507 : D. Jurindoe Mesdemoiselle (V) 265164

1261 **Smith Mrs L:** TARATAN SUMMER FASHION (V) 1094781, 30.11.89, Bred By J A & R J Kennedy, S. Taratan Steppin In Fame (V) 275177 : D. Taratan Easy Come (V) 245471

BOXERS

1262 **Tobana Kennels:** TOBANA MISS CARINYA (V) 1090665, 20.10.89, Bred By Tobana Kennels, S. Ch. Skelder Game Chip _06! (Imp.U.K) G1320702 : D. Tobana Chattahoochee (N) 737577

1263 **Wells J J:** BEJEDER PRECIOUS LADY (V) 1103535, 5.1.90, Bred By J J Wells, S. Ch. Penzberg Winter Knight (V) 239041 : D. Lambda Precious Moment (V) 176093

Class 4A — Junior Bitch

1264 **Aldous Miss M A:** GUNTOP LUCK BEALADY (N) 1059177, 28.3.89, Bred By W M & Mrs E M Gunter, S. Am. Ch. Salgrays Argo Of Memorylane (Imp.USA) Wf526251 : D. Guntop Minute Waltz (N) 743828

2 1265 **Anderson M R & Mrs A P:** COOINBEAU METEOR MAID (N) 1050004, 15.4.89, Bred By Mrs K Hooper, S. Ch. Anjucra Jumpin Jupiter (V) 164631 : D. Ch. Intrends Auntie Mame (V) 176881

3 1266 **Ashby V & P Middleton:** VIKENJE KILLER QUEEN (S) 204246, 16.4.89, Bred By V Ashby & P Middleton, S. Ch. Vikenje Total Eclipse (S) 161116 : D. Vikenje Scarlet Ohara (S) 158176

E 1267 **Crowley Mr & Mrs A J:** CROWLEE SPICE O LIFE (V) 284281, 5.4.89, Bred By Mr & Mrs A J Crowley, S. Taybank Our Rambo (V) 199830 : D. Crowlee Special Treat (V) 240330

1268 **Fish Mr G D:** LAMBDA LADY LUCK (V) 1058187, 2.6.89, Bred By L Bleakley & A Fry, S. Ch. Lambda Whata Surprise (V) 238875 : D. Ch. Lambda Donna Tanya (V) 176092

1269 **Foo I & Mrs C:** JARIKA SILKY OAK (V) 1067503, 21.6.89, Bred By Mr & Mrs J Doyle, S. Jarika Midsummer Shadows (V) 253664 : D. Jarika Peppermint Candy (V) 244735

1270 **Golding Mr & Mrs J:** GLOBAL JUST JEWELL (V) 284378, 10.4.89, Bred By Mr & Mrs J Golding, S. Marbelton Playing With Fire (Imp.U.K) K2779101K : D. Global Anja (V) 138299

1 1271 **Olifent-Brace Mrs R:** ANISOR BLIND DATE (IMP.N.Z) 05178-1989, 10.4.89, Bred By Mr B J Olifent, S. N.Z. Ch. Sjecoin Hey Goodlookin (V) 79865 : D. N.Z. Ch. Sjecoin Slapn Tickle (V) 195228

1272 **Scott Mr & Mrs N & D:** COOINBEAU JUPITERS GAL (N) 1050003, 15.4.89, Bred By Mrs K Hooper, S. Ch. Anjucra Jumpin Jupiter (V) 164631 : D. Ch. Intrends Auntie Mame (V) 176881

1273 **Scott R D & E A:** BELMANTA HEARTS DESIRE (V) 1055268, 24.5.89, Bred By R D & E A Scott, S. Ch. Belmanta Thief Ohearts (V) 167831 : D. Belmanta Private Desire (V) 240895

1274 **Ypatidis N G:** HOLBEIN WINTER ROSE (V) 284391, 25.3.89, Bred By N G Ypatidis, S. Ch. Skelder Game Chip (Imp.U.K) G1320702G : D. Lambda Autumn Rose (V) 228653

Class 5A — Intermediate Bitch

1275 **Beagley R & Mrs R:** GRATIGE HAZELNUT WITCH (V) 274484, 12.11.88, Bred By G J Graham, S. Panero Piping Hot (N) 876573 : D. Gratige Southern Gipsy (V) 125497

1276 **Bleakley L & A Fry:** LAMBDA RAIZA RIOT (V) 258432, 23.3.88, Bred By L Bleakley & A Fry, S. Ch. Faerdorn Raise A Riot (Imp.U.K) L5587204L : D. Ch. Lambda Donna Tanya (V) 176092

1277 **Crooks D & Mrs F:** EROSDOM BO PEEP (T) 1026169, 5.12.88, Bred By Erosdom Kennels, S. Parabar Dark Knight Of Winuwuk (Imp.U.K) L4686102 : D. Erosdom Jeanne Darc (T) 14T85/2213

1278 **Davis Mr G S:** BRINBOX MISTY CROWN (N) 989894, 29.4.88, Bred By Mrs B A Partlett, S. Ch. Brinbox Gold Fallacy (N) 790239 : D. Brinbox Tashas Charm (N) 842304

1279 **Dunkley G J, E K & M G:** DARSKY LUSTROUS LADY (V) 283012, 10.3.89, Bred By R J & D J Heenan, S. Bolsal Archimedes Diomede (V) 214657 : D. Hoxter Dark Star (V) 190094

1280 **Dunn Miss S J:** LAMBDA BAYSIDE BELLE (V) 258439, 30.3.88, Bred By L D Bleakley & A C Fry, S. Jacquet's Bayside Of The Wind (Imp.USA) Wf559307 : D. Thasrite Royal Rapture (N) 802340

1281 **Ferguson Mr & Mrs C A & M J:** INTRENDS MERRY GO ROUND (V) 278537, 23.12.88, Bred By Mrs J A Horton, S. Intrends Wheelo Fortune (V) 245511 : D. Ch. Intrends Jump Forjoy (V) 201150

1282 **Graham G & R Beagley:** LAMBDA RAIZA RUKUS (V) 258434, 23.3.88, Bred By L D Bleakley & A C Fry, S. Ch. Faerdorn Raise A Riot (Imp.U.K) L5587204L : D. Ch. Lambda Donna Tanya (V) 176092

5 1283 **Gunter W M & Mrs E M:** BRAGABOUT ONEMORE TIME (N) 1007161, 8.8.88, Bred By Mrs D J Mc Auliffe, S. Am. Ch. Salgrays Argo Of Memorylane (Imp.USA) Wf526251 : D. Guntop Atbragabout (N) 880368

1284 **Haymes Miss B:** SPARFIELD SOUND O MUSIC (V) 276897, 15.12.88, Bred By Mrs E Bowen, S. Sparfield Spin Towin (V) 186605 : D. Sparfield Samantha (V) 203572

1285 **Horton Mrs J A:** INTRENDS STORM BIRD (V) 274961, 10.11.88, Bred By Mrs J A Horton, S. Ch. Sjecoin Winter Forcast (V) 105900 : D. Ch. Intrends Wind Storm (V) 131448

3 1286 **Kee Tin Syndicate:** CH. KILLILAN IN MEMORYLANE (T) 976692, 18.1.88, Bred By Mrs T Hume, S. Am. Ch. Salgrays Argo Of Memorylane (Imp.USA) Wf526251 : D. Ch. Phoenix Barbarillo (S) 180746

E 1287 **R & Mrs J Krog:** CAJOJU SUNSET COVER GIRL (V) 246785, 29.10.87, Bred By Mrs K J Hare, S. Crowlee Clear Choice (V) 217621 : D. Crowlee Paper Tiger (V) 159446

4 1288 **Kennedy J A & R J:** CH. TARATAN SHOWER BONNET (V) 245064, 8.11.87, Bred By J A & R J Kennedy, S. Ch. Guntop Rocketman (N) 636192 : D. Ch. Crowlee Miss Winkadale (V) 138217

1 Res 1289 **Lawson Miss K A & Mr D Macmillan:** CH. NEWTREND HIGHWAYT HEAVEN (V) 243537, 25.9.87, Bred By Newtrend Kennels, S. Ch. Intrends Jackbe Nimble (V) 201144 : D. Newtrend Freen Easy (V) 155085

1290 **Leicester P & S:** TONMAR ULTRAA PERSUASIVE (V) 273675, 16.10.88, Bred By P & Mrs P Salnitro, S. Ch. Moljon Surprise Packet At Marbelton (Imp.U.K) J7135902K : D. Ch. Davtar Tres Jolie (V) 237856

1291 **Mathers Mr & Mrs D R & L M:** BERNBOX DIRTY DANCING (V) 282122, 27.2.89, Bred By Mr & Mrs D R & L M Mathers, S. Ch. Wildara Just Dashing (V) 47551 : D. Ch. Sjecoin Opera Gloves (V) 169378

2 1292 **Mc Donald C L:** TARZWAL NEVER QUIT (V) 271312, 26.9.88, Bred By Mrs S Smale, S. Ch. Faerdorn Raise A Riot (Imp.U.K) L5587204L : D. Tarzwal Stylish Wish (V) 197063

1293 **Olifent-Brace Mrs R:** CH. BENBECK SUPRE LIBRA (V) 246754, 2.11.87, Bred By Mr & Mrs K Oates, S. Ch. Sjecoin Winter Forcast (V) 105900 : D. Rayellen Sarah Joy (V) 169773

1294 **Shaki Kennels:** SHAKI WANTON HUZZIE (V) 276687, 28.12.88, Bred By Shaki Kennels, S. Ch. Anjucra Jumpin Jupiter (V) 164631 : D. Lambda Steal Arose (V) 228655

1295 **Wells J J:** LAMBDA LOVEN LAUGHTER (V) 262886, 18.6.88, Bred By L Bleakley & A Fry, S. Ch. Letomi Game Lover (V) 142463 : D. Lambda Precious Moment (V) 176093

Class 11A — Open Bitch

1296 **Anderson Mr & Mrs W:** BOYSTOCK TEMPTATION (N) 962085, 16.12.87, Bred By Mrs J A Snowden, S. Skelder Pot Black (Imp.U.K) 4475Bt : D. Boystock Was Tempted (N) 884916

1297 **Beagley R & R:** CADDOBKIN LADY SABRINA (V) 239905, 24.5.87, Bred By J Ives, S. Global Bold Travela (V) 149694 : D. Global Catja (V) 155256

1298 **Bleakley L & A Fry:** LAMBDA RAIZA RUMPUS (V) 258431, 23.3.88, Bred By L Bleakley & A Fry, S. Ch. Faerdorn Raise A Riot (Imp.U.K) L5587204L : D. Ch. Lambda Donna Tanya (V) 176092

CW 1299 **Brace D:** CH. SJECOIN GOLD DIGGER (V) 226764, 28.1.87, Bred By Mrs R Olifent-Brace, S. Ch. Sjecoin Winter Forcast (V) 105900 : D. Ch. Sjecoin Hey Lookmeover (V) 79867

5 1300 **Caronia Kennels:** CH. CARONIA DINAH MITE (V) 204474, 25.4.86, Bred By Caronia Kennels, S. Ch. Vikenje Total Eclipse (S) 161116 : D. Lackenheath Belle Dame (V) 158443

1301 **Doyle Mr & Mrs J:** CH. IDOLSTYLE SHADY LANE (N) 946486, 30.8.87, Bred By Mrs M A Frederick, S. Eng. & Ch. Summer Shadow Of Gremlin (Imp.U.K) 2690Br : D. Ch. Idolstyle Dancin Queen (N) 748166

Making Your Dream Holidays - Continental Airlines

BRIARDS

1302 **Mr J & Mrs Doyle:** CH. TONCRIS SUMMER SONG (N) 889571, 15.8.86, Bred By Mr C J Hearne, S. Eng. & Ch. Summer Shadow Of Gremlin (Imp.U.K) 2690Br : D. Ch. Toncris Summer Charm (N) 691820

1303 **Frederick G:** CH. IDOLSTYLE SUNNY CLIMES (N) 946485, 30.8.87, Bred By G Frederick, S. Eng. & Ch. Summer Shadow Of Gremlin (Imp.U.K) 2690Br : D. Ch. Idolstyle Dancin Queen (N) 748166

1304 **Gunter W M & Mrs E M:** GUNTOP TIME AFTERTIME (N) 967509, 28.10.87, Bred By W M & Mrs E M Gunter, S. Am. Ch. Salgrays Argo Of Memorylane (Imp.USA) Wf526251 : D. Ch. Guntop Onceupon Atime (N) 770920

2 1305 **Harris Mr & Mrs K:** CH. PINETOP HANKY PANKY (S) 181954, 29.3.86, Bred By Mr & Mrs K Harris, S. Ch. Pinetop Omen (V) 134855 : D. Ch. Pinetop Time Piece (V) 111539

1306 **Hollobone Mr & Mrs M & J:** CH. VIKENJE FEMME FATALE (V) 255988, 7.2.88, Bred By Miss V Ashby & P Middleton, S. Ch. Vikenje Total Eclipse (S) 161116 : D. Gumbrae Mon Cher' (S) 167988

1307 **Lockens Mr & Mrs K:** LEAHKELL THUMBERLINA (V) 239064, 14.7.87, Bred By Mr & Mrs K Lockens, S. Leahkell Glasgo Ranger (V) 190311 : D. Tarzwal Make Afuss (V) 109387

4 1308 **Macmillan Mr D & K Lawson:** CH. INTRENDS JUMP FORJOY (V) 201150, 5.3.86, Bred By Mrs J A Horton, S. Ch. Anjucra Jumpin Jupiter (V) 164631 : D. Glevensium Livia (W) 729150

1309 **Mc Loghlin Mrs K:** INTRENDS FAMEN FORTUNE (V) 245514, 7.10.87, Bred By Mrs J A Horton, S. Eng. & Ch. Summer Shadow Of Gremlin (Imp.U.K) 2690Br : D. Ch. Intrends Wind Storm (V) 131448

E 1310 **Salnitro P & Mrs P:** CH. DAVTAR TRES JOLIE (V) 237856, 30.6.87, Bred By D Tophill & Miss T Murat, S. Ch. Belmanta Thief Ohearts (V) 167831 : D. Davtar Coco Chanel (V) 157518

1311 **Verspay Mr & Mrs J:** KATJA V.D. HEIKNEUTER (IMP.NDL) 1587293, 22.4.88, Bred By F.M.M.V. Dal, S. Kamp. Bandelero (Ndl) 1362973 : D. Shanta V.D. Heikneuter (Ndl) 1281306

3 1312 **Williamson Mr & Mrs L J:** CH. LOUJAY RICHN FAMOUS (V) 277508, 19.1.89, Bred By Mr & Mrs L J Williamson, S. Ch. Aspen Gold Plated (V) 239975 : D. Ch. Intrends Niten Day (V) 155004

1313 **Ypatidis N G:** LAMBDA AUTUMN ROSE (V) 228653, 18.2.87, Bred By L D Bleakley & A C Fry, S. Ch. Belmanta Thief Ohearts (V) 167831 : D. Lambda Holy Rose (V) 188561

BRIARDS

Class 3 — Puppy Dog

2 1314 **Finlayson Mrs P J & Miss K J:** BONIBRAES BE-AUBRUMMEL (N) 1125268, 13.3.90, Bred By Mrs P J & Miss K J Finlayson, S. Ch. Marashar Jarlsberg (N) 889955 : D. Ch. Itzabrie St Isis (N) 854462

1 1315 **Mitchell C & Mrs A:** MARASHAR EAU SAVAGE (N) 1090388, 13.11.89, Bred By Mrs M Thomas & Miss R Thomas, S. Ch. Farouche D Emile __11! (Imp.U.K) J3843708 : D. Ch. Marashar Katya Brie (N) C.D. 889946

Class 4 — Junior Dog

Res 1 1316 **Bennett Ms E:** BRUINBRI LE MARAT (V) 1066353, 9.7.89, Bred By Mr & Mrs J A McAlpine, S. Ch. Marashar Jarlsberg (N) 889955 : D. Ch. Bruinbri La Margret (V) 195460

2 1317 **Schneider Ms I M:** TRILBY PETER PUMPKIN (N) 1047503, 27.3.89, Bred By Ms I M Schneider, S. Ch. Bruinbri Le Rais (V) C.D. 93954 : D. Ch. Marashar Chit Chat (N) 693529

Class 5 — Intermediate Dog

1 1318 **Awmas Kennels:** CH. AWMAS ARTIC FIRE (V) 263580, 31.5.88, Bred By Awmas Kennels, S. Ch. Bruinbri Le Cazales (V) 152822 : D. Ch. Farouche D Esmee (Imp.U.K) J3843701J

2 1319 **Greaves Mrs B:** CH. AWMAS ACE ODIAMONDS (V) 263582, 31.5.88, Bred By Awmas Kennels, S. Ch. Bruinbri Le Cazales (V) 152822 : D. Ch. Farouche D Esmee (Imp.U.K) J3843701J

Class 11 — Open Dog

1 Ch. 1320 **Awmas Kennels:** CH. BRUINBRI LE SOLITAIR (V) 235193, 7.5.87, Bred By Mr & Mrs J A McAlpine, S. Ch. Bruinbri Le Rais (V) C.D. 93954 : D. Ch. Bruinbri La Cherie (V) 152818

Class 3A — Puppy Bitch

No Entry

Class 4A — Junior Bitch

1 1321 **Finlayson Mrs P J & Miss K J:** BRUINBRI LA MIREILLE (V) 1066356, 9.7.89, Bred By Mr & Mrs J A McAlpine, S. Ch. Marashar Jarlsberg (N) 889955 : D. Ch. Bruinbri La Margret (V) 195460

2 1322 **Grounds Mrs S C:** DARANIQUE DOR D'ANGEVIN (IMP.N.Z) 07308-1989, 25.3.89, Bred By Mrs L D Shove, S. Ch. Legere Noir D'Angevin (N.Z) 10456-1984 : D. Ch. Matisse Noire D'Angevin (N.Z) 14154-1985

Class 5A — Intermediate Bitch

1 Ch. BB 1323 **Awmas Kennels:** CH. AWMAS AMBRIZETTE (V) 263585, 31.5.88, Bred By Awmas Kennels, S. Ch. Bruinbri Le Cazales (V) 152822 : D. Ch. Farouche D Esmee (Imp.U.K) J3843701J

3 1324 **Awmas Kennels:** CH. AWMAS ANGELIQUE (V) 263584, 31.5.88, Bred By Awmas Kennels, S. Ch. Bruinbri Le Cazales (V) 152822 : D. Ch. Farouche D Esmee (Imp.U.K) J3843701J

1325 **Cain Mr & Mrs A J:** NARBRISSE JEZEBEL (S) 195773, 29.2.88, Bred By E Bennett, S. Ch. Bruinbri Le Cazales (V) 152822 : D. Miss Chief From Stormfield (Imp.U.K) J3114212M

2 1326 **McAlpine Mr & Mrs J A:** CH. NARBRISSE MAMZELLE (S) 195769, 29.2.88, Bred By E Bennett, S. Ch. Bruinbri Le Cazales (V) 152822 : D. Miss Chief From Stormfield (Imp.U.K) J3114212M

Class 11A — Open Bitch

3 1327 **Bennett Ms E:** NARBRISSE GOLDILOCKES (I.I.D) (S) 188385, 9.2.87, Bred By Ms E Bennett, S. Eng. Ch. Westwold Claudius Of Carcer (Imp.U.K) 1164Bt : D. Miss Chief From Stormfield (Imp.U.K) J3114212M

Res 1 R/up. 1328 **McAlpine Mr & Mrs J A:** CH. BRUINBRI LA MARGRET (V) 195460, 13.12.85, Bred By Mr & Mrs J A McAlpine, S. Ch. Bruinbri Le Cazales (V) 152822 : D. Ch. Desamee Helga Bear (Imp.U.K) D704395E1

2 1329 **Mitchell C & Mrs A:** CH. MARASHAR CAMEMBERTT (N) 889951, 30.8.86, Bred By Mrs M Thomas, S. Ch. Scodan Bon Ami (N) 681508 : D. Ch. Marashar Chattabox (N) 693528

1330 **Mitchell C & Mrs A:** CH. MARASHAR KATYA BRIE (N) C.D. 889946, 30.8.86, Bred By Mrs M Thomas, S. Ch. Scodan Bon Ami (N) 681508 : D. Ch. Marashar Chattabox (N) 693528

BRITISH BULLDOGS

Class 3 — Puppy Dog

1331 **Craigrossie Kennels:** CRAIGROSSIE FINIUS FOG (V) 1115570, 10.2.90, Bred By Craigrossie Kennels, S. Ch. Reglor Lord Sigfield (Q) 826812 : D. Craigrossie Very Swish (V) 218298

1332 **Effjaytee Kennels:** IANEDCELL BEL VEDERI (V) 1119034, 7.3.90, Bred By Miss E Watkins, S. Ch. Lyden Master Godfrey (Q) 966357 : D. Ianedcell Heather (V) 222248

Class 4 — Junior Dog

Res 1333 **Crebbin D J:** CRAIGROSSIE CANIS PUGNAX (V) 1059741, 3.7.89, Bred By Craigrossie Kennels, S. Ch. Lyden Master Godfrey (Q) 966357 : D. Ch. Britcombe Miss Cheif (V) 238811

1334 **Maxcliff Kennels:** WARFEL WOLFMAN-JACK (S) 204328, 29.6.89, Bred By S & S Ricketts, S. Ch. Allipundi Ned Kelly (S) 181028 : D. Allipundi Laldy Kerry (S) 181024

2 1335 **Partridge Mrs D A:** KAMA THE SWEENEY (N) 1046898, 30.4.89, Bred By Mrs D A Partridge, S. Ch. Donallen Lord Stuart (N) 769545 : D. Tuillo Lady Ashley (N) 963183

3 1336 **Powell Mrs J:** BOUDEN HEIR ELECT (V) 1062045, 15.6.89, Bred By Mrs S Gardien, S. Bullmere Big Ben (V) 242786 : D. Nibberc Lady Bessie (V) 220571

1337 **Turton C D & Mrs J M:** CHAJEN MR BANJO (N) 1063145, 27.4.89, Bred By C D & Mrs J M Turton, S. Chajen Chivers Regal (N) 954443 : D. Ch. Chajen Glamour Girl (N) 657090

Class 5 — Intermediate Dog

1338 **Allisey G R & Mrs J:** BULNOBLE THE BARRISTER (V) 270130, 26.9.88, Bred By G R & Mrs J Allisey, S. Ch. Warrenglen Earl Haig (V) 211962 : D. Bulnoble Bathsheba (V) 203401

2 1339 **Bulibrook Kennels:** CH. BULIBROOK PAPER TIGER (V) 270932, 30.9.88, Bred By Bulibrook Kennels, S. Ch. Craigrossie Mr Humphrey (V) 245689 : D. Ch. Bulibrook Philadelfia (V) 189154

1340 **Craigrossie Kennels:** CH. CRAIGROSSIE MR HUMPHREY (V) 245689, 16.10.87, Bred By Craigrossie Kennels, S. Ch. Craigrossie Super Man (V) 155870 : D. Lyden Shes Gotstyle (Q) 888422

4 1341 **Crebbin D J:** CH. LYDEN MASTER GODFREY (Q) 966357, 13.11.87, Bred By Mrs B A O Hara, S. Donallen Lord Stirling (N) 905838 : D. Lyden Hitit Misty (Q) 874379

1342 **Eramosa Kennels:** ERAMOSA LORD BEEF BURGER (V) 276089, 4.12.88, Bred By Eramosa Kennels, S. Ch. Nonparell Sir Gareth (N) 693057 : D. Chloson Lil Liza (V) 215443

1 1343 **Lyora Kennels:** BULIBROOK CAPT PEACOCK (V) 270935, 30.9.88, Bred By Bulibrook Kennels, S. Ch. Craigrossie Mr Humphrey (V) 245689 : D. Ch. Bulibrook Philadelfia (V) 189154

1344 **Maxcliff Kennels:** CH. MAXCLIFF RED ROGUE (S) 197432, 28.5.88, Bred By T & M Cliff, S. Donallen Lord Bacchus (N) 742632 : D. Allipundi Lady Deva (S) 181023

1345 **O'Hehir Mrs H E:** CHEE TEL LOVERS GENT (IMP.N.Z) 03581-1989, 25.2.89, Bred By J M & Mrs C F Croft, S. Nz. Ch. Ocobo English Gent (U.K) J1386401J : D. Ocobo Lovers Tiff (U.K) L6605901L

3 1346 **Stacey W R & R Joice & M Collins:** WYBONG FINNIE O FLYNN (N) 1026010, 8.12.88, Bred By W R Stacey & R Joice, S. N.Z. & Ch. Lynvorne Paddy Oflynn (Imp.N.Z) 01755-1985 : D. Wybong Bundy Ncoke (N) 855896

Class 11 — Open Dog

E 1347 **Austin R H & Mrs L I:** CH. TUILLO BURLINTON BURTIE (N) 963182, 29.11.87, Bred By R H & Mrs L I Austin, S. Egavas Raffety (N) 891106 : D. Warravon Lady Muffin (N) 760783

1348 **Cory Mr D J:** LEEGAV CALL ME SQUIRE (Q) 1011744, 7.8.88, Bred By G A & Mrs V L Mc Pherson, S. Ch. Ocobo Truly Royal 04! (Imp.U.K) L6606001 : D. Elroston Gypsy Joe (N) 850672

1 Ch BoB 1349 **Craigrossie Kennels:** CH. CRAIGROSSIE SKOOBIE DO (V) 175922, 18.3.85, Bred By Craigrossie Kennels, S. Ch. Craigrossie Tomy Tuker (V) 85030 : D. Craigrossie Fishdance (V) 141303

1350 **Maxcliff Kennels:** CH. ALLIPUNDI LORD DEXTER (S) 180955, 6.8.86, Bred By V Zachary, S. Ch. Craigrossie Tomy Tuker (V) 85030 : D. Ch. Donallen Lady Marisa (N) 769547

1351 **O Hara Mrs B A:** CHLOSON CHUBBY CHOPS (V) 215440, 29.9.86, Bred By Chloson Kennels, S. Kingrock Mr Angus (Imp.U.K) G1351401G : D. Ch. Rivershaw Constance (V) 130505

1352 **O'Hehir Mrs H E:** CH. BAYLOUD HORI (IMP.N.Z) 13210-1984, 7.11.84, Bred By Mrs J C Walls, S. N.Z. Ch. Merriveen War Chant (U.K) D205551D5 : D. N.Z. Ch. Lyndhaze Flo Thefloozy (V) 95833

1353 **O'Hehir Mrs H E:** CH. LYNDHAZE THE GENERAL (V) 111481, 22.8.82, Bred By Mrs H E O'Hehir, S. Wybong Talisman (N) 484235 : D. Lyndhaze Domino (V) 62107

1354 **Sherlock Mr & Mrs B H:** BORIROS JEN DIDO (V) 145929, 29.1.84, Bred By Mr & Mrs B H Sherlock, S. Ch. Lyndhaze Dr Doolittle (V) 62106 : D. Rosserta Tudor Rose (V) 52675

2 1355 **Stacey W & L Muller & P Carr:** CH. VALANDIL MASTER HAMISH (N) 890125, 21.9.86, Bred By Mr K G Smith, S. Ch. Wybong Just Hooper (N) 475537 : D. Soraya Smash Hit (N) 755574

3 1356 **Turton C D & Mrs J M:** CHAJEN CHIVERS REGAL (N) 954443, 29.8.87, Bred By C D & Mrs J M Turton, S. Ch. Chajen The Boss (N) 510273 : D. Chajen Katies Pride (N) 863824

Class 3A — Puppy Bitch

1 1357 **Bulibrook Kennels:** BULIBROOK SCARLET OHARA (V) 1098164, 18.12.89, Bred By Bulibrook Kennels, S. Ch. Reglor Lord Sigfield (Q) 826812 : D. Ch. Bulibrook Philadelfia (V) 189154

1358 **Bulibrook Kennels:** CRAIGROSSIE THE LADY EVE (V) 1095816, 29.11.89, Bred By Craigrossie Kennels, S. Ch. Reglor Lord Sigfield (Q) 826812 : D. Bulibrook Fergie (V) 237513

1359 **Craigrossie Kennels:** IANEDCELL VANITY FARE (V) 1119027, 19.3.90, Bred By Miss E Watkins, S. Ch. Craigrossie Skoobie Do (V) 175922 : D. Ianedcell Dame Joan (V) 279595

2 1360 **Schembri Mrs H D:** WHOLUVSHA FANCY FACE (V) 1107347, 14.2.90, Bred By Mrs H D Schembri, S. Ch. Craigrossie Skoobie Do (V) 175922 : D. Wedgebury Claudette (V) 262633

3 1361 **Schembri Mrs H D:** WHOLUVSHA OUR BEAUTY (V) 1107349, 14.2.90, Bred By Mrs H D Schembri, S. Ch. Craigrossie Skoobie Do (V) 175922 : D. Wedgebury Claudette (V) 262633

Class 4A — Junior Bitch

2 1362 **Avonmist Kennels:** KAMA MADAME CELIA (N) 1046901, 30.4.89, Bred By Mrs D A Partridge, S. Ch. Donallen Lord Stuart (N) 769545 : D. Tuillo Lady Ashley (N) 963183

1363 **Bulibrook Kennels:** BULIBROOK GYPSY ROSE (V) 1098163, 18.12.89, Bred By Bulibrook Kennels, S. Ch. Reglor Lord Sigfield (Q) 826812 : D. Ch. Bulibrook Philadelfia (V) 189154

E 1364 **Clark Mrs B:** BULLI BOW BELLE (V) 1078627, 18.9.89, Bred By Miss J M Grant, S. Britlon Jolly Londoner (V) 164064 : D. Bulli Sweet Alice (V) 199607

1365 **Maxcliff Kennels:** CH. REGLOR LADY LUCY (Q) 1044988, 31.3.89, Bred By R H & Mrs L M Collins, S. Donallen Lord Stirling (N) 905838 : D. Reglor Lady Kate (Q) 789594

3 1366 **O Hara Mrs B & Mr N Stone:** REGLOR LADY JESSICA (Q) 1044990, 31.3.89, Bred By R H & Mrs L M Collins, S. Donallen Lord Stirling (N) 905838 : D. Reglor Lady Kate (Q) 789594

1 Ch BIS 1367 **Smith R & Mrs C:** BULDAWG SUNSPLASHER (N) 1081383, 31.8.89, Bred By R & Mrs C Smith, S. Ch. Wybong Grand Master (N) 816753 : D. Buldawg Splash Ofmagic (N) 958983

Making Your Dream Holidays - Continental Airlines

BRITTANY SPANIELS

1368 **Turton C D & Mrs J M:** CHAJEN MISS JOELEEN (N) 1063147, 27.4.89, Bred By C D & Mrs J M Turton, S. Chajen Chivers Regal (N) 954443 : D. Ch. Chajen Glamour Girl (N) 657090

Class 5A — Intermediate Bitch

1369 **Allisey G R & Mrs J:** BULNOBLE THE EMPRESS (V) 270132, 26.9.88, Bred By G R & Mrs J Allisey, S. Ch. Warrenglen Earl Haig (V) 211962 : D. Bulnoble Bathsheba (V) 203401

1370 **Partridge Mrs D A:** TUILLO LADY ASHLEY (N) 963183, 29.11.87, Bred By R H & Mrs L I Austin, S. Egavas Raffety (N) 891106 : D. Warravon Lady Muffin (N) 760783

1371 **Ryder Mrs D:** KAMPORT TENACITY (V) 268871, 5.10.88, Bred By Mrs D Ryder, S. Ch. Bayloud Hori (Imp.N.Z) 13210-1984 : D. Ch. Kamport Merri Veen (V) 186777

1372 **Turton C D & Mrs J M:** CHAJEN MY CONSOLATION (N) 1037363, 19.12.88, Bred By C D & Mrs J M Turton, S. Egavas Raffety (N) 891106 : D. Chajen Katies Pride (N) 863824

Class 11A — Open Bitch

1373 **Craigrossie Kennels:** CH. LYDEN MIDERA MDEAR (Q) 966355, 13.11.87, Bred By Mrs B A O'Hara, S. Donallen Lord Stirling (N) 905838 : D. Lyden Hitit Misty (Q) 874379

1374 **Goulding Mrs A K:** LESNAG PENNY FROMHEAVEN (Q) 914419, 1.1.87, Bred By Mrs A K Goulding, S. Ch. Chajen The Wanderer (N) 788559 : D. Ch. Chajen Miss Carina (N) 749625

1375 **O Hara Mrs B A:** CH. LYDEN KRYSTAL DANCER (Q) 966351, 13.11.87, Bred By Mrs B A O Hara, S. Donallen Lord Stirling (N) 905838 : D. Lyden Hitit Misty (Q) 874379

1376 **O'Hehir Mrs H E:** BAYLOUD MOLLY WOPPY (IMP.N.Z) 09489-1987, 28.6.87, Bred By Mrs J C Walls, S. N.Z. Ch. Merriveen War Chant (U.K) D205551D5 : D. N.Z. Ch. Lyndhaze Flo Thefloozy (V) 95833

1377 **Partridge Mrs D A:** KAMA LADY MC BETH (N) 1046899, 30.4.89, Bred By Mrs D A Partridge, S. Ch. Donallen Lord Stuart (N) 769545 : D. Tuillo Lady Ashley (N) 963183

1378 **Sherlock Mr & Mrs B H:** BORIROS MOZ PEGASUS (V) 210442, 9.6.86, Bred By Mr & Mrs B H Sherlock, S. Ch. Lyndhaze The General (V) 111481 : D. Boriros Jen Penelope (V) 145928

1379 **Stacey W R & R Joice:** WYBONG FASHION FUN (N) 916112, 7.1.87, Bred By W R Stacey & R Joice, S. Blossdunmere Venture __04! (Imp.U.K) J0458201 : D. Wybong Twinshot Limey (N) 781827

1380 **Turton C D & Mrs J M:** CHAJEN MY GALSAL (N) 902807, 1.11.86, Bred By C D & Mrs J M Turton, S. Yacamundi Morgan (Q) 617565 : D. Ch. Chajen Glamour Girl (N) 657090

BRITTANY SPANIELS

Class 3 — Puppy Dog

No Entry

Class 4 — Junior Dog

No Entry

Class 5 — Intermediate Dog

1381 **Di Natale Mrs M:** WAIMANUKURI MARINOAHI (V) 264196, 24.6.88, Bred By G J Coleman, S. Jarrawood Mister Ho (V) 211420 : D. Dunfriu Cein (V) 118437

1382 **Marshall Mr & Mrs N & J:** WINDMAR BOLD ACTION (V) 259698, 13.4.88, Bred By Mr & Mrs N & J Marshall, S. Ch. Jarrawood Arkarra (V) 195426 : D. Ch. Winfield Copper Belle (V) 138158

1383 **Toth A & Mrs J F:** CH. FIELDRUA BERNARD (V) 278154, 13.1.89, Bred By B E Haveckin, S. Fieldrua Noire (V) 237048 : D. Ailetireur Rapporter (V) 165020

1384 **Westwick Mrs F:** TOBENLEE HUNT FOR GOLD (V) 279073, 19.2.89, Bred By Mrs F Westwick, S. F.T. Ch. Ailetireur Noir Canard (V) 91487 : D. Ch. Jarrawood Gipsy Rose (V) 143444

1385 **Westwick Mrs F:** TOBENLEE LORD O RINGS (V) 280002, 15.2.89, Bred By Mrs F Westwick, S. Tobenlee Apollo (V) 249055 : D. Ch. Jarrawood Alkina (V) 195431

Class 11 — Open Dog

1386 **Hulimka R:** WANFIELD BRIT BERTIE (V) 212612, 7.9.86, Bred By Mr & Mrs G Horgan, S. Ch. Whroo Acheron (V) C.D. 56073 : D. Cedarcreek Adela (S) 151319

1387 **Marshall Mr & Mrs N & J:** CH. JARRAWOOD ARKARRA (V) 195426, 13.12.85, Bred By L A Bourke, S. Ch. Tanta Manu (Imp.USA) Sc398650 : D. Jarrawood Diamond Lil (V) 153038

1388 **Raeburn Mrs J:** CH. CONDALE JACQUES (V) 166055, 11.1.84, Bred By C S Franklin, S. Aalcon Cadell (V) 140376 : D. Dunfriu Bena (V) 113713

1389 **Westwick Mrs F:** CH. TOBENLEE AL RAZI (V) 249060, 14.12.87, Bred By Mrs F Westwick, S. Ch. Whroo Acheron (V) C.D. 56073 : D. Ch. Jarrawood Alkina (V) 195431

Class 3A — Puppy Bitch

1390 **Raeburn Mrs J:** BRITTSPAN CHARISMA (V) 1078615, 3.10.89, Bred By Mrs J Raeburn, S. Ailetireur Bleu Lievre (V) 186919 : D. Ch. Decallac Becky (V) 205261

1391 **Raeburn Mrs J:** BRITTSPAN OPHELIA (V) 1078612, 3.10.89, Bred By Mrs J Raeburn, S. Ailetireur Bleu Lievre (V) 186919 : D. Ch. Decallac Becky (V) 205261

Class 4A — Junior Bitch

No Entry

Class 5A — Intermediate Bitch

1392 **Newman Mrs N:** CHAMOTT JANELLE (V) 279863, 31.12.88, Bred By J E Thomson, S. Ch. Jarrawood Mr Mahogany (V) 211421 : D. Janmarlea Monica Belle (V) 146339

1393 **Newman Mrs N:** CHAMOTT MICHELE (V) 279862, 31.12.88, Bred By J E Thomson, S. Ch. Jarrawood Mr Mahogany (V) 211421 : D. Janmarlea Monica Belle (V) 146339

1394 **Westwick Mrs F:** TOBENLEE HOT N SPICEY (V) 280003, 15.2.89, Bred By Mrs F Westwick, S. Tobenlee Apollo (V) 249055 : D. Ch. Jarrawood Alkina (V) 195431

1395 **White Mr & Mrs R M:** AUBENOUVEAU CASSIA (V) 270551, 1.10.88, Bred By Mr & Mrs R M White, S. F.T. Ch. Ailetireur Noir Canard (V) 91487 : D. Ailetireur Fern (V) 216410

Class 11A — Open Bitch

1396 **Heller L:** JARRAWOOD CANDY (V) 211417, 25.7.86, Bred By L A Bourke, S. Ch. Tanta Manu (Imp.USA) Sc398650 : D. Jarrawood Diamond Lil (V) 153038

1397 **Raeburn Mrs J:** CH. DECALLAC BECKY (V) 205261, 31.3.86, Bred By B Paice, S. Pinebritt Lone Gunner (V) 6V76 /2 : D. Decallac St Calais (V) 153245

1398 **Westwick D:** TOBENLEE SWEET LARNA (V) 249056, 30.12.87, Bred By Mrs F Westwick, S. Ch. Tanta Manu (Imp.USA) Sc398650 : D. Ch. Jarrawood Gipsy Rose (V) 143444

1399 **Westwick Mrs F:** CH. JARRAWOOD GIPSY ROSE (V) 143444, 15.11.83, Bred By L A Bourke, S. Jarrawood Cobbanco (V) 113852 : D. Ch. Whroo Aloise (V) 56075

1400 **White Mr & Mrs R M:** AILETIREUR FERN (V) 216410, 26.9.86, Bred By I Ramsdell, S. Joymonds Vagabond (Imp.U.K) J6482601K : D. Decallac Chestnut Teal (V) 69009

BULL TERRIERS

Class 3 — Puppy Dog

1401 **Foster D & Mrs D:** TIGERLINE SURVIVOR (V) 1120722, 13.3.90, Bred By Mr E & Mrs J Dean, S. Ch. Tigerline Terminator (N) 865481 : D. Tigerline Regal Red (N) 920009

1402 **Hansen Mrs J A:** BUFFINGTON STORM CRUISER (V) 1088354, 1.11.89, Bred By Mrs J A Hansen, S. Ch. Hakama Lucky Lad (V) 249077 : D. Buffington Midnight Miss (V) 238435

1403 **Verheul Miss D:** SHIRVIN ZINBAD LAD (V) 1078664, 24.9.89, Bred By Mr & Mrs V Healand, S. Shirvin Whisky Mac (V) 201752 : D. Shirvin Shining Star (V) 230269

Class 4 — Junior Dog

1404 **Hansen Mrs J A:** HAKAMA MAGNUM (V) 1065416, 27.6.89, Bred By M & Mrs K Johnson, S. Ch. Hakama Lucky Lad (V) 249077 : D. Ch. Dantaro Charity (V) 225425

1405 **Imlach Mr M:** BULLRADIANT BLACK MAGIC (V) 1056739, 29.6.89, Bred By Mr G & Mrs D Imlach, S. Bullstar Rising Son (V) 212069 : D. Shirvin Justa Flirt (V) 221398

1406 **Johnson M & Mrs K:** HAKAMA BULLET (V) 1065415, 27.6.89, Bred By M & Mrs K Johnson, S. Ch. Hakama Lucky Lad (V) 249077 : D. Ch. Dantaro Charity (V) 225425

1407 **Jolley Mr & Mrs G:** BELANOI TOPHAN HATT (V) 1074723, 24.8.89, Bred By Mr & Mrs G Jolley, S. Bulldair Aristocrat (V) 171692 : D. Belanoi Miss Amazer (V) 248681

Class 5 — Intermediate Dog

1408 **Ackland Mr A & Mrs R:** DANTARO ANGA (V) 271834, 16.10.88, Bred By Mr A & Mrs R Ackland, S. Palooka Harleys Comet (V) 193177 : D. Palooka Candy Dancer (V) 167680

1409 **Coghlan L & Miss M Coulson:** LAMARBULL GUNSAND ROSES (V) 276711, 6.12.88, Bred By L Coghlan & Miss M Coulson, S. Ch. Brobar Headstrong (Imp.U.K) J2060701J : D. Ch. Bulldair Mystic Maid (V) 205868

1410 **Cook Mrs A S:** BULLECTRA IMPULSIVE (V) 263716, 30.6.88, Bred By M A Halligan, S. Bullstar Rising Son (V) 212069 : D. Bulldale Arkolette (V) 150104

1411 **Foster D & Mrs D:** TIGERLINE WISEGUY (N) 1031003, 11.1.89, Bred By E & Mrs J Dean, S. Reklaw Hit Man (V) 241482 : D. Tigerline Galaxy Girl (N) 831487

1412 **Khasanh Kennels:** KHASANH DEVILS ADVOCAT (V) 242185, 23.9.87, Bred By Khasanh Kennels, S. Ch. Bulldale Non Ferrous (V) 35331 : D. Khasanh Black Orchid (V) 194318

1413 **Kilpatrick M & K Pudney:** ZILETCH MAN OCOLOURS (V) 275787, 24.11.88, Bred By G McCarthy & J Portelli, S. Ch. Kiljarka Kalpa (V) 74699 : D. Ziletch Buxum Babe (V) 151481

1414 **Kugler Ms A:** KUBUTER DUKE RENEGADE (V) 277749, 29.12.88, Bred By Ms A Kugler, S. Ch. Forebull Buster (V) 197761 : D. Jaimyma Conchaua (V) 197970

1415 **Larpent D:** RABO ANDERSON TATTOO (V) 244927, 11.10.87, Bred By Mr & Mrs G & A Reaby, S. Shirvin Whisky Mac (V) 201752 : D. Shirvin Im Helen (V) 180045

1416 **Westbury D & J & A & J Holland:** CH. BULLIANCO CHARLEY BROWN (V) 258115, 17.3.88, Bred By Bullianco Kennels, S. Bulldair Aristocrat (V) 171692 : D. Bullianco Miss Chief (V) 181253

Class 11 — Open Dog

1417 **Clark Mr & Mrs G:** CH. FOREBULL BUSTER (V) 197761, 12.2.86, Bred By D Forbes, S. Ch. Kavadella Kobra (T) 1T84/120 : D. Forebull Sweet Georgia (V) 119600

1418 **Dean Mr E & Mrs J:** CH. TIGERLINE TERMINATOR (N) 865481, 4.4.86, Bred By E & Mrs J Dean, S. Reklaw Without Fear (V) 136711 : D. Ch. Tigerline Red Embers (N) 680851

1419 **Elvey Mrs D:** COCCON CEDRIC (V) 215753, 16.9.86, Bred By W T & Mrs I Kelly, S. Cleavlen Lester Ellis (V) 158495 : D. Fertilla Lady Cuddles (V) 97422

1420 **Johnson M & Mrs K:** CH. HAKAMA LUCKY LAD (V) 249077, 11.12.87, Bred By M & Mrs K Johnson, S. Ch. Kavadella Kougar (T) 1T84/119 : D. Dantaro Frances (V) 196891

1421 **Meanbull Kennels:** BULLYMAK UNCLE MOZ (V) 190767, 19.11.85, Bred By Bullymak Kennels, S. Palooka Diamond Duke (V) 127414 : D. Bullymak Lillian Marsh (V) 152266

1422 **Wilson I J & Mrs K:** CH. BULLSTAR ENOCHS PRIDE (V) 232118, 31.3.87, Bred By Bullstar Kennels, S. Enoch Of Hollyfir (Imp.U.K) 0590Bv : D. Palooka Ivory Miss (V) 127417

Class 3A — Puppy Bitch

1423 **Abbey Miss C D:** BULLPATCHY FALLEN ANGEL (V) 1095699, 22.11.89, Bred By Miss C D Abbey, S. Palooka Harleys Comet (V) 193177 : D. Sunsplash Goldon Moon (V) 256567

1424 **Kugler Ms A:** KUBUTER DUCHESS POPPY (V) 1096113, 1.1.90, Bred By Ms A Kugler, S. Ch. Forebull Buster (V) 197761 : D. Jaimyma Conchaua (V) 197970

1425 **McConchie Mr & Mrs P:** NAKIZCA SOLITAIRE (V) 1118499, 8.12.89, Bred By Mr & Mrs P McConchie, S. Palooka Harleys Comet (V) 193177 : D. Dantaro Penny (V) 250509

1426 **Sonsiuk Kennels:** SONSIUK WILD WHISPER (V) 1118615, 17.3.90, Bred By Sonsiuk Kennels, S. Eng. Ch. Brobar Joker Of Emred (Imp.U.K) 3018Bw : D. Ch. Wisedale Magic Moment (V) 226207

Class 4A — Junior Bitch

1427 **Hansen Mrs J A:** BULLHOLMS CLASSIC MISS (V) 284547, 22.3.89, Bred By Mr & Mrs J Holmes, S. Ch. Hakama Lucky Lad (V) 249077 : D. Zethus Kiss (N) 908494

1428 **Jolley Mr & Mrs G:** BELANOI SNOW GYPSY (V) 1074726, 24.8.89, Bred By Mr & Mrs G Jolley, S. Bulldair Aristocrat (V) 171692 : D. Belanoi Miss Amazer (V) 248681

1429 **Murray Mr R:** HAKAMA FALLEN ANGEL (V) 1065418, 27.6.89, Bred By M & Mrs K Johnson, S. Ch. Hakama Lucky Lad (V) 249077 : D. Ch. Dantaro Charity (V) 225425

1430 **Page Miss J:** LANDIRE SNOW WHITE (V) 1065830, 20.6.89, Bred By Miss J Page, S. Bulldair War Knight (V) 154550 : D. Shirvin Now Orever (V) 182867

Class 5A — Intermediate Bitch

1431 **Coghlan L & Miss M Coulson:** CH. LAMARBULL MYSTIC ROSE (V) 276717, 6.12.88, Bred By L Coghlan & Miss M Coulson, S. Ch. Brobar Headstrong (Imp.U.K) J2060701J : D. Ch. Bulldair Mystic Maid (V) 205868

1432 **Dean Mr E & Mrs J:** TIGERLINE LITEN LACEY (N) 1015833, 19.10.88, Bred By E & Mrs J Dean, S. Ch. Tigerline Terminator (N) 865481 : D. Tigerline Delta Dawn (N) 834476

1433 **Krepp D A:** CH. SHIRVIN LADY OCLASS (V) 272201, 31.10.88, Bred By Mr & Mrs V Healand, S. Shirvin Flash Ofire (V) 213776 : D. Shirvin Whisky Rose (V) 201753

1434 **Sonsiuk Kennels:** CH. SONSIUK ZARAS MAGNI (V) 274672, 9.12.88, Bred By Sonsiuk Kennels, S. Ch. Delestro Snow Man (V) 139739 : D. Ch. Wisedale Magic Moment (V) 226207

1435 **Zullo J & Mrs P:** TIGERLINE ESKIMO TOY (N) 1031004, 11.1.89, Bred By E & Mrs J Dean, S. Reklaw Hit Man (V) 241482 : D. Tigerline Galaxy Girl (N) 831487

Class 11A — Open Bitch

1436 **Abbey Miss C D:** SUNSPLASH GOLDON MOON (V) 256567, 17.11.87, Bred By S & H Milan, S. Monkromony Cyclone (V) 196378 : D. Selcsum Rag Doll (V) 186306

1437 **Bracka G U & Miss S Snook:** BRANOO LADY DANGER (V) 234606, 30.5.87, Bred By G U Bracka & Miss S Snook, S. Ch. Hollyfirs Hoopla (Imp.U.K) F6551401G : D. Daleita Dinkaro (V) 171682

1438 **Bullrotflats Kennels:** BULLSTAR WHITE ORCHD (V) 232115, 31.3.87, Bred By Bullstar Kennels, S. Enoch Of Hollyfir (Imp.U.K) 0590Bv : D. Palooka Ivory Miss (V) 127417

Making Your Dream Holidays - Continental Airlines

Try a little tenderness

COLES New World

NATUROPET SUPA PRODUCTS

NATUROPET *Supawash*

THE SUPA-VALUE HYDROBATH

FEATURING:

- ★ powerful hi-tech non-corrosive pump
- ★ proven filtration system
- ★ solid fibreglass construction
- ★ safety *'hoseproof'* control switches
- ★ separate drainage point
- ★ optional door openings both ends
- ★ optional insert table for small dogs
- ★ optional pressure control
- ★ heated and unheated models available

NATUROPET SUPA PRODUCTS PTY. LTD.

INCORPORATED IN VICTORIA

FAX: (059) 81 2676 Factory 3/2 DAVID COURT, ROSEBUD, VICTORIA 3939 Phone: **(059) 81 2311**

NUNAWADING PET SUPPLIES **Phone: (03) 878 9346**

BULLMASTIFFS

1439 **Dean Mr E & Mrs J:** CH. TIGERLINE ALPINE QUEEN (N) 1008101, 10.7.88, Bred By E & Mrs J Dean, S. Tigerline Bonecrusher (N) 865485 : D. Tigerline Red Anchor (N) 789527

1440 **Kelly W T & Mrs I:** COCCON FROLIC (V) 215756, 16.9.86, Bred By W T & Mrs I Kelly, S. Cleavlen Lester Ellis (V) 158495 : D. Fertilla Lady Cuddles (V) 97422

1441 **Kelly W T & Mrs I:** COCCON MEDORA (V) 215757, 16.9.86, Bred By W T & Mrs I Kelly, S. Cleavlen Lester Ellis (V) 158495 : D. Fertilla Lady Cuddles (V) 97422

1442 **McConchie J:** CLEAVLEN RUSSIAN QUEEN (V) 244360, 20.10.87, Bred By Mr & Mrs C J Schmalow, S. Ch. Brobar Headstrong (Imp.U.K) J2060701J : D. Aldina Jacqminette (Q) 773494

1443 **Meanbull Kennels:** MEANBULL CASSIE (V) 198944, 11.2.86, Bred By Meanbull Kennels, S. Baroncourt Snow Lord (V) 132903 : D. Cleavlen Start Meup (V) 141482

1444 **Sonsiuk Kennels:** CH. WISEDALE MAGIC MOMENT (V) 226207, 12.1.87, Bred By B Wise, S. Ch. Hollyfirs Hoopla (Imp.U.K) F6551401G : D. Scolia Brandy Snap (V) 162098

BULL TERRIERS (MINIATURE)

Class 3 — Puppy Dog

1445 **Henderson Mr M & Mrs S:** MINIBULL PIPKIN (V) 1107490, 2.1.90, Bred By Minibull Kennels, S. Ch. Minibull Zaristocrat (V) 249677 : D. Ch. Minibull Ardriana (V) 239738

1446 **Minibull Kennels:** MINIBULL HELLSBELLS (V) 1107491, 2.1.90, Bred By Minibull Kennels, S. Ch. Minibull Zaristocrat (V) 249677 : D. Ch. Minibull Ardriana (V) 239738

Class 4 — Junior Dog

1447 **Minibull Kennels:** MINIBULL PIED PIPER (V) 1097034, 12.12.89, Bred By Minibull Kennels, S. Graymor Grimshore (Imp.U.K) N1763801N : D. Graymor Greasepaint (Imp.U.K) L1340903L

Class 5 — Intermediate Dog

1448 **Minibull Kennels:** MINIBULL TROUBLE SHOOTER (V) 271917, 3.8.88, Bred By Minibull Kennels, S. Ch. Grandopera Ottello Of Warbonnet (Imp.U.K) L1401802L : D. Graymor Greasepaint (Imp.U.K) L1340903L

Class 11 — Open Dog

1449 **Minibull Kennels:** CH. MINIBULL ZARISTOCRAT (V) 249677, 18.12.87, Bred By Minibull Kennels, S. Ch. Grandopera Ottello Of Warbonnet (Imp.U.K) L1401802L : D. Graymor Greasepaint (Imp.U.K) L1340903L

Class 3A — Puppy Bitch

1450 **Henderson Mr M & Mrs S:** MINIBULL DREAMGIRL (V) 1107496, 5.1.90, Bred By Minibull Kennels, S. Minibull Trouble Shooter (V) 271917 : D. Minibull Believable (V) 241284

Class 4A — Junior Bitch

1451 **Minibull Kennels:** MINIBULL AUTUMM ROSE (V) 286362, 6.4.89, Bred By Minibull Kennels, S. Minibull Javelan (V) 249680 : D. Minibull Minateaur (V) 241285

1452 **Minibull Kennels:** MINIBULL BEWITCHED (V) 1097037, 12.12.89, Bred By Minibull Kennels, S. Graymor Grimshore (Imp.U.K) N1763801N : D. Graymor Greasepaint (Imp.U.K) L1340903L

Class 5A — Intermediate Bitch

1453 **Minibull Kennels:** CH. MINIBULL EVENING STAR (V) 271916, 3.8.88, Bred By Minibull Kennels, S. Ch. Grandopera Ottello Of Warbonnet (Imp.U.K) L1401802L : D. Graymor Greasepaint (Imp.U.K) L1340903L

Class 11A — Open Bitch

1454 **Minibull Kennels:** MINIBULL TRUELY FAIR (V) 1097033, 12.12.89, Bred By Minibull Kennels, S. Graymor Grimshore (Imp.U.K) N1763801N : D. Graymor Greasepaint (Imp.U.K) L1340903L

BULLMASTIFFS

Class 3 — Puppy Dog

1455 **Grimshaw D & Mrs D:** CAMBALUP DANGERMAN (N) 1114299, 6.2.90, Bred By D & Mrs D Grimshaw, S. Ch. Maxstoke Norton 15! (Imp.U.K) K7594702 : D. Cambalup Bold Nbrassy (N) 986094

1456 **Maskery Mr M & Ms W Fenn:** WIDEACRES MR RILEY (V) 1107416, 20.12.89, Bred By Mr & Mrs T Merritt, S. Bulwaren Earl Oplenty (V) 270545 : D. Wideacres Kara (V) 258393

Class 4 — Junior Dog

1457 **Fielden Mrs J A:** FIELDMASTER THE BARON (V) 1082358, 16.9.89, Bred By Mrs J A Fielden, S. Wideacres Magnum (V) 258391 : D. Nightguard Bell Star (V) 189118

1458 **Krul L:** BULLMONARCH LORD JAMES (S) 203962, 13.6.89, Bred By K & S Pawley, S. Ch. Bulwaren Noble Charmer (S) 184330 : D. Reginbert Bernadine (S) 217458

1459 **Quinn P J:** BULWAREN THE HIGHWAYMAN (V) 1074792, 24.8.89, Bred By Mr & Mrs E Van Blommestein, S. Colom Donald (Imp.U.K) N3039603N : D. Ch. Rose Queen Of Colom (Imp.U.K) H3479608H

1460 **Tishler Mrs N:** CAMBALUP CLASSIC EDITION (N) 1069855, 2.8.89, Bred By D & Mrs D Grimshaw, S. Ch. Nightbeauty Benson Lee (V) 164925 : D. Ch. Bulwaren Bronze Glow (V) 184329

1461 **Van Blommestein Mr & Mrs E:** BULWAREN THEMAN INRED (V) 1054016, 9.5.89, Bred By Mr & Mrs E Van Blommestein, S. Colom Donald (Imp.U.K) N3039603N : D. Ch. Bulwaren Stephanie (V) 211265

Class 5 — Intermediate Dog

1462 **Allen Mr T A:** CH. KENSTON NIGHT DRIFTER (N) 1001797, 2.8.88, Bred By Mr J Stone & Miss R Kenny, S. Ch. Bullpower Montgomery (N) 888359 : D. Ch. Cambalup Alexis (N) 912043

1463 **Bullmaster Kennels:** BULLMASTER LORD DARCY (V) 267603, 28.7.88, Bred By Bullmaster Kennels, S. Brock Of Tuddenham (Imp.U.K) J2672501K : D. Nightbeauty Tudor Jemma (V) 209111

1464 **A Burt & B Wright:** BULWAREN EARL OPLENTY (V) 270545, 18.9.88, Bred By Mr & Mrs E Van Blommestein, S. Ch. Oldwell Laird (Imp.U.K) L6611203 : D. Ch. Rose Queen Of Colom (Imp.U.K) H3479608H

1465 **Crossley S:** NIGHTWATCH SHERGAR (W) 1037147, 30.12.88, Bred By Nightwatch Bullmastiffs, S. Ch. Nightbeauty Benson Lee (V) 164925 : D. Ch. Pughill Little Nell 03! (Imp.U.K) L3394106

1466 **Grimshaw D & Mrs D:** CAMBALUP BEAU JESTE (N) 986096, 22.3.88, Bred By D & Mrs D Grimshaw, S. Ch. Bulwaren Dereks Delight (V) 211269 : D. Ch. Bulwaren Bronze Glow (V) 184329

1467 **Hemming I R & M G:** NIGHTBEAUTY BIG RED (V) 280523, 17.1.89, Bred By I R & M G Hemming, S. Etalon Imatuffy (V) 185415 : D. Nightwatch Surround (W) 715504

1468 **Mercieca N:** BULCONAN ARMED WARRIOR (V) 282501, 15.3.89, Bred By L & Mrs V Cleghorn, S. Bulwaren Bergerac (V) 235328 : D. Ch. Bulwaren Lady Gay (V) 211264

BULLMASTIFFS

1469 **Saunders Mr & Mrs K C & Y:** BULWAREN FRIAR TUCK (V) 249652, 22.11.87, Bred By Mr & Mrs E Van Blommestein, S. Ch. Bulwaren Jackson (V) 50663 : D. Ch. Bulwaren Maid Marianne (V) 184328

3 1470 **Van Blommestein Mr & Mrs E:** COLOM DONALD (IMP.U.K) N3039603N, 7.5.88, Bred By Mrs W M Cox, S. Maxstoke Gwylym (U.K) 0019Bx : D. Britannia Of Colom (U.K) K2422507K

Class 11 — Open Dog

2 1471 **Bullmaster Kennels:** CH. NIGHTBEAUTY BENSON LEE (V) 164925, 13.11.84, Bred By I R & M G Hemming, S. Bullbeauty General Lee (V) 80719 : D. Nightwatch Surround (W) 715504

1 1472 **Cleghorn L & Mrs V:** BULWAREN BERGERAC (V) 235328, 10.6.87, Bred By Mr & Mrs E Van Blommestein, S. Ch. Bulwaren Noble Charmer (V) 184330 : D. Ch. Buldieblo Lady Chokita (V) 126801

Class 3A — Puppy Bitch

1 1473 **Allen Mr T A:** MASBULL TUDOR ROSE (N) 1091803, 7.12.89, Bred By Mr T A Allen, S. Ch. Bullpower Montgomery (N) 888359 : D. Ch. Volontaire Zara (N) 866049

1474 **Grimshaw D & Mrs D:** CAMBALUP DIAMOND LIL (N) 1114305, 6.2.90, Bred By D & Mrs D Grimshaw, S. Ch. Maxstoke Norton 15! (Imp.U.K) K7594702 : D. Cambalup Bold Nbrassy (N) 986094

1475 **Grimshaw D & Mrs D:** CAMBALUP DIVINE MISS M (N) 1114301, 6.2.90, Bred By D & Mrs D Grimshaw, S. Ch. Maxstoke Norton 15! (Imp.U.K) K7594702 : D. Cambalup Bold Nbrassy (N) 986094

3 1476 **McGuinness G P:** MANSUETUS APRICOT GIRL (V) 1085109, 29.10.89, Bred By Mr & Mrs D Whelan, S. Manorguard Marco Polo (V) 176036 : D. Nightguard Jessica (V) 177747

2 1477 **McGuinness G P:** MANSUETUS CASSANDRA (V) 1085111, 29.10.89, Bred By Mr & Mrs D Whelan, S. Manorguard Marco Polo (V) 176036 : D. Nightguard Jessica (V) 177747

Class 4A — Junior Bitch

1478 **Grimshaw D & Mrs D:** CAMBALUP CANT I JUST (N) 1069854, 2.8.89, Bred By D & Mrs D Grimshaw, S. Ch. Nightbeauty Benson Lee (V) 164925 : D. Ch. Bulwaren Bronze Glow (V) 184329

1 1479 **Krul L:** BRACKEN BROOK DUCHESS (S) 204737, 26.8.89, Bred By B Corby, S. Ch. Bulwaren Noble Charmer (S) 184330 : D. Axton Cocoa Rose (S) 197064

Class 5A — Intermediate Bitch

Res/Jnp. 1 1480 **Allen Mr T A:** CH. VOLONTAIRE MISSOURI (N) 972349, 11.1.88, Bred By Mr J R Veenstra, S. Ch. Bygunya Wongrawally (N) 829140 : D. Ch. Volontaire Simasana (N) 866050

E 1481 **Bullmaster Kennels:** CH. NIGHTWATCH LADY NIKITA (W) 1037151, 30.12.88, Bred By Nightwatch Bullmastiffs, S. Ch. Nightbeauty Benson Lee (V) 164925 : D. Ch. Pughill Little Nell 03! (Imp.U.K) L3394106

1482 **Bullmaster Kennels:** NIGHTBEAUTY TUDOR CASSIE (V) 280520, 17.1.89, Bred By I R & M G Hemming, S. Etalon Imatuffy (V) 185415 : D. Nightwatch Surround (W) 715504

1483 **Cleghorn L & Mrs V:** BULCONAN APACHE QUEEN (V) 282504, 15.3.89, Bred By L & Mrs V Cleghorn, S. Bulwaren Bergerac (V) 235328 : D. Ch. Bulwaren Lady Gay (V) 211264

2 1484 **Franks Ms P:** BULLMARSH BARDOT (V) 276124, 31.12.88, Bred By Ms P Franks, S. Azillon Magnum (V) 214359 : D. Gardony Lucky Morning (V) 207581

3 1485 **Hall S K & Mrs J A:** BULLBARON BUFFI (V) 263776, 22.6.88, Bred By S K & Mrs J A Hall, S. Ch. Bullbeauty Uncle Remus (V) 80715 : D. Bullpower Ima Clown (N) 888363

Class 11A — Open Bitch

2 1486 **Franks Ms P:** GARDECHASSE MOONLIGHT (S) 201745, 31.12.88, Bred By B J Carman, S. Ch. Bulwaren Noble Charmer (V) 184330 : D. Weilhana Morning Magic (S) 187638

1487 **Van Blommestein Mr & Mrs E:** CH. BULWAREN MAID MARIANNE (V) 184328, 7.8.85, Bred By Mr & Mrs E Van Blommestein, S. Ch. Bulwaren Jackson (V) 50663 : D. Ch. Rose Queen Of Colom (Imp.U.K) H3479608H

1 Res 1488 **Van Blommestein Mr & Mrs E:** CH. BULWAREN STEPHANIE (V) 211265, 11.7.86, Bred By Mr & Mrs E Van Blommestein, S. Ch. Bulwaren Jackson (V) 50663 : D. Ch. Rose Queen Of Colom (Imp.U.K) H3479608H

CAIRN TERRIERS

Class 3 — Puppy Dog

1 1489 **Agravanzo Kennels:** CHLOEBAIRN TOP GUN (Q) 1131376, 20.3.90, Bred By Mrs V Hicks, S. Luton Loch Lochy (N) 1059462 : D. Chloebairn Red Razil (Q) 1006723

2 1490 **Almaiyiri Kennels:** ALMAIYIRI SPECIAL GUY (V) 1083821, 22.9.89, Bred By Almaiyiri Kennels, S. Ch. Brucairns Geryon (Imp.U.K) 0491Bx : D. Ch. Brucairns Bubbles (Imp.U.K) K0507803K

3 1491 **Barclay Mrs L:** LOWANOOK SIR BLACKLEY (V) 1085759, 18.11.89, Bred By Miss L E Pauline, S. Bonnybrig Shaggi (V) 179652 : D. Balbridie Cadence (V) 244706

1492 **Howlett Mrs J:** GLENDEVIE REBEL (V) 1113188, 30.1.90, Bred By Miss E J Bray, S. Glendevie Roustabout (V) 243328 : D. Ch. Bonnybrig Whas Dochter (V) 120454

1493 **Palmer Mrs V A:** CLEARDAY CHOCTAW (N) 1111549, 19.3.90, Bred By Mr A Barker, S. Ch. Tamnicol Digby (Q) 873865 : D. Luton Liebchen (N) 862435

E 1494 **Saulbrey Miss J M:** KOTERANA KOTUKU (V) 1084650, 16.10.89, Bred By Miss J M Saulbrey, S. Ch. Rawhiti Swagman (N) 691623 : D. Ch. Glendevie Closeup (V) 202817

Class 4 — Junior Dog

2 1495 **Lawn Mrs N F:** NAWLENE GLEN SON (V) 1057280, 7.7.89, Bred By Mrs N F Lawn, S. Glendevie Lawson (V) 243327 : D. Nawlene Mistee Dew (V) 243858

1 Res 1496 **Scotton Mrs C:** JOYMONT GOLDEN SABRE (S) 202647, 17.4.89, Bred By Mrs C Scotton, S. Ch. Negura Nifty (Q) 700544 : D. Ch. Joymont Kino (S) 184370

Class 5 — Intermediate Dog

2 1497 **Forbes J P & W C Butler:** JANCAIRN CRAIGIEVAR (V) 275206, 7.11.88, Bred By Mrs J A Mullen, S. Joymont Dunlop Entry (V) 132494 : D. Goldenhills Fleur (V) 115715

1 1498 **Friend B J:** BALBRIDIE CALLAN (V) 276780, 3.12.88, Bred By Mrs B Candela, S. Ch. Grinkle Fire Engine (W) 799740 : D. Balbridie Memsie (V) 187398

1499 **Nathan-Kendall R A J:** JANCAIRN LITTLE JIM (V) 228915, 22.2.87, Bred By Mrs J A Mullen, S. Ch. Almaiyiri Gold Rock (V) 124065 : D. Goldenhills Fleur (V) 115715

E 1500 **Saulbrey Miss J M:** NAWLENE JOLLI SON (V) 271022, 29.10.88, Bred By Mrs N F Lawn, S. Glendevie Lawson (V) 243327 : D. Kirkcaldy Highland Dew (Imp.N.Z) 06436-1983

3 1501 **Ward Mr & Mrs J & Miss F Ward:** ACHNACONE WAR LORD (V) 262863, 15.5.88, Bred By Mr & Mrs J Ward & Miss F Ward, S. Ch. Wessex War Dance (Imp.N.Z) 07950-1986 : D. Achnacone Trochil (V) 191581

Making Your Dream Holidays - Continental Airlines

CAIRN TERRIERS

Class 11 — Open Dog

1502 **Almaiyiri Kennels:** CH. BRUCAIRNS NICHOLAS (IMP.U.K) K2394702K, 22.12.84, Bred By Mrs J E Harding, S. Cookhill Barnum Of Brucairn (U.K) 5096Bs : D. Tribannon Marinka (U.K) H6679402J

1503 **Freeman P E & P F:** CH. GLENFREE MACDOUGALL (V) 215575, 16.9.86, Bred By P E & P F Freeman, S. Ch. Brucairns Nicholas (Imp.U.K) K2394702K : D. Ch. Almaiyiri Sheena (V) 151801

1504 **Mc Cowage B P & Mrs C E:** CH. JOYMONT AVON (S) 189704, 18.5.87, Bred By Mrs C Scotton, S. Ch. Joymont Dunlop (V) 132494 : D. Joymont Lotus (S) 178347

1505 **Russell Miss L J:** CH. NAWLENE ROYAL BEAU (V) 243854, 23.9.87, Bred By Mrs N F Lawn, S. Glendevie Glamis (V) 171306 : D. Kirkcaldy Highland Dew (Imp.N.Z) 06436-1983

1506 **C Scotton/A & D Robins/W McKay:** CH. JOYMONT DUNLOP ENTRY (V) 132494, 3.8.83, Bred By Mrs C Scotton, S. Ch. Craiglyn Crofter (Imp.U.K) 11909/75 : D. Skyeway Cottage Joy (S) 134820

1507 **Ward Mr & Mrs J & Miss F Ward:** ACHNACONE PIPE MAJOR (V) 276739, 8.12.88, Bred By Mr & Mrs J Ward & Miss F Ward, S. Ch. Bonnybrig Tyndrum (V) 168264 : D. Bonnybrig Frisky (V) 137021

Class 3A — Puppy Bitch

1508 **Blizzard Kennels:** CLEARDAY CRIMSON CLOUD (N) 1111550, 19.3.90, Bred By Mr A Barker, S. Ch. Tamnicol Digby (Q) 873865 : D. Luton Liebchen (N) 862435

1509 **Carter Mr & Mrs R:** NAWLENE ICE LADY (V) 1074727, 8.10.89, Bred By Mrs N F Lawn, S. Kirriemuir Foxhunter (V) 109165 : D. Ch. Nawlene Lady Dew (V) 243857

1510 **Forbes J P & W C Butler:** TREWMOORE TREDREA (V) 1087115, 21.10.89, Bred By Mrs D Trewenack, S. Jancairn Little Jim (V) 228915 : D. Popsyplace Twinkle Star (V) 214003

1511 **Pauline Miss L E:** LOWANOOK BLACK MAGIC (V) 1085760, 18.11.89, Bred By Miss L E Pauline, S. Bonnybrig Shaggi (V) 179652 : D. Balbridie Cadence (V) 244706

1512 **Saulbrey Miss J M:** KOTERANA KORIRE (V) 1084653, 16.10.89, Bred By Miss J M Saulbrey, S. Ch. Rawhiti Swagman (N) 691623 : D. Ch. Glendevie Closeup (V) 202817

1513 **Smith Mr & Mrs H:** NAWLENE FROSTIE LADY (V) 1074729, 8.10.89, Bred By Mrs N F Lawn, S. Kirriemuir Foxhunter (V) 109165 : D. Ch. Nawlene Lady Dew (V) 243857

1514 **Wakelam Mrs T:** RINGWISE SUZI LOU (V) 1123399, 17.1.90, Bred By Mrs T Wakelam, S. Bonnybrig Shaggi (V) 179652 : D. Stratcan Samantha (V) 160145

1515 **Wangler Miss J:** KOTERANA TUI (V) 1084652, 16.10.89, Bred By Miss J M Saulbrey, S. Ch. Rawhiti Swagman (N) 691623 : D. Ch. Glendevie Closeup (V) 202817

1516 **Ward Mr & Mrs J & Miss F Ward:** ACHNACONE BATTLE CRY (V) 1089040, 21.10.89, Bred By Mr & Mrs J Ward & Miss F Ward, S. Ch. Wessex War Dance (Imp.N.Z) 07950-1986 : D. Ch. Achnacone Eilanach (V) 245145

Class 4A — Junior Bitch

1517 **Freeman P E & P F:** GLENFREE MYSTIC GIRL (V) 1076696, 16.8.89, Bred By P E & P F Freeman, S. Ch. Brucairns Geryon (Imp.U.K) 0491Bx : D. Ch. Glenfree Golden Girl (V) 215577

1518 **Lawn Mrs N F:** NAWLENE SNOW LADY (V) 1074728, 8.10.89, Bred By Mrs N F Lawn, S. Kirriemuir Foxhunter (V) 109165 : D. Ch. Nawlene Lady Dew (V) 243857

1519 **Palmer Mrs V A:** CLEARDAY CAMBRIDGE (N) 1071141, 12.9.89, Bred By Mr A Barker, S. Ch. Pinetop Rough Diamond 02! (Imp.U.K) L0533405 : D. Cairngold Classy Cassy —04! (Imp.U.K) M6888002

1520 **Pauline Miss L E:** LOWANOOK STAR DUST (V) 1085761, 18.11.89, Bred By Miss L E Pauline, S. Bonnybrig Shaggi (V) 179652 : D. Balbridie Cadence (V) 244706

1521 **Scotton Mrs C:** CH. JOYMONT GOLD RIBBON (S) 202649, 17.4.89, Bred By Mrs C Scotton, S. Ch. Negura Nifty (Q) 700544 : D. Ch. Joymont Kino (S) 184370

Class 5A — Intermediate Bitch

1522 **Agravanzo Kennels:** CRAIGEND CAPRICIOUS (N) 978407, 13.1.88, Bred By Mr R C Bartram, S. Ch. Uniquecottage Mr Smudge _05! (Imp.U.K) G0862405 : D. Bonnybrig Flighty (V) 197281

1523 **Almaiyiri Kennels:** BRUCAIRN TESS (IMP.U.K) P3428803, 25.1.89, Bred By Mrs J E Harding, S. Ch. Brucairns Geryon (U.K) 0491Bx : D. Brucairns Cherry Blossom §06! (U.K) H1625502

1524 **Almaiyiri Kennels:** CH. ALMAIYIRI GOLD FLYNTOF (V) 269693, 5.9.88, Bred By Almaiyiri Kennels, S. Ch. Brucairns Nicholas (Imp.U.K) K2394702K : D. Ch. Almaiyiri Good Asgold (V) 151802

1525 **Bellagramp Kennels:** ALMAIYIRI EVENING STAR (V) 277189, 24.12.88, Bred By Almaiyiri Kennels, S. Ch. Almaiyiri Billythekid (V) 228450 : D. Ch. Almaiyiri Xmas Krakas (V) 218658

1526 **Freeman P E & P F:** GLENFREE GOLD STAR (V) 267191, 14.8.88, Bred By P E & P F Freeman, S. Ch. Glenfree Macdougall (V) 215575 : D. Ch. Almaiyiri Gold Haze (V) 151804

1527 **Lawn Mrs N F:** NAWLENE MAWNING DEW (V) 271018, 29.10.88, Bred By Mrs N F Lawn, S. Glendevie Lawson (V) 243327 : D. Kirkcaldy Highland Dew (Imp.N.Z) 06436-1983

1528 **Nathan-Kendall R A J:** GLENBRIGGIE BONNY BELL (V) 250328, 4.1.88, Bred By Mrs J Patterson, S. Glendevie Glamis (V) 171306 : D. Bonnybrig Whoopee (V) 197285

1529 **Nathan-Kendall R A J:** PLYMSTOCK SHY MADONNA (V) 277862, 9.12.88, Bred By R A J Nathan-Kendall, S. Jancairn Little Jim (V) 228915 : D. Glenbriggie Bonny Bell (V) 250328

1530 **Saulbrey Miss J M:** GLENDEVIE SHEARERS LASS (V) 270634, 31.8.88, Bred By Miss E J Bray, S. Craigend Shearers Mate (N) 883619 : D. Glendevie Glenyss (V) 80692

Class 11A — Open Bitch

1531 **Almaiyiri Kennels:** CH. ALMAIYIRI ANNIE OAKLEY (V) 262869, 20.5.88, Bred By Almaiyiri Kennels, S. Ch. Almaiyiri Billythekid (V) 228450 : D. Ch. Almaiyiri Nickolynn (V) 206582

1532 **Almaiyiri Kennels:** CH. ALMAIYIRI XMAS KRAKAS (V) 218658, 6.10.86, Bred By Almaiyiri Kennels, S. Ch. Brucairns Nicholas (Imp.U.K) K2394702K : D. Ch. Almaiyiri Lady Carol (V) 96523

1533 **Bellagramp Kennels:** BRUCAIRNS XMAS BELLE (IMP.U.K) N1884301N, 25.12.87, Bred By Mrs J E Harding, S. Ch. Brucairns Geryon (U.K) 0491Bx : D. Brucairns Bolero (U.K) 2455Bu

1534 **Freeman P E & P F:** BRUCAIRN TAMAR ▲02! (IMP.U.K) P1906904, 4.10.88, Bred By Mrs J E Harding, S. Brucairn Barney 12! (U.K) K5279302 : D. Tribannon Marinka (U.K) 2656Bu

1535 **Lawn Mrs N F:** CH. NAWLENE LADY DEW (V) 243857, 23.9.87, Bred By Mrs N F Lawn, S. Glendevie Glamis (V) 171306 : D. Kirkcaldy Highland Dew (Imp.N.Z) 06436-1983

1536 **Saulbrey Miss J M:** CH. CRAIGEND HIGHLAND DAWN (N) 996036, 26.4.88, Bred By Mr R C Bartram, S. Ch. Uniquecottage Mr Smudge _05! (Imp.U.K) G0862405 : D. Craigend Highland Mist (N) 867595

1537 **Scotton Mrs C:** CH. PENFILLAN BASSIE (S) 196655, 22.5.88, Bred By B D Millhouse, S. Joymont Dunlop Entry (V) 132494 : D. Grinkle Simply Sarah (W) 751146

1538 **Ward Mr & Mrs J & Miss F Ward:** CH. ACHNACONE EILANACH (V) 245145, 28.9.87, Bred By Mr & Mrs J Ward & Miss F Ward, S. Bonnybrig Shaggi (V) 179652 : D. Bonnybrig Frisky (V) 137021

CAVALIER KING CHARLES SPANIELS

Class 3 — Puppy Dog

E 1539 **Antosiewicz Mrs J E:** CAVAEX URQUHART LAD (V) 1112210, 9.2.90, Bred By Mrs J E Antosiewicz, S. Cavaex Prince Alfred (V) 228954 : D. Carnwath Fallen Angel (V) 260926

1540 **Banks Mr E J:** DENNFORD MATILDAS IMAGE (N) 1123540, 27.1.90, Bred By R & Mrs J Bradshaw, S. Dennford Regal Traveller (N) 1026555 : D. Dennford Matilda Lucy (N) 997056

1 1541 **Cheney Mrs G M:** KWEZNAY POWER ODESTINY (V) 1095167, 7.11.89, Bred By Mrs G M Cheney, S. Ch. Chamanic Centaurus (Imp.U.K) G6754403H : D. Kweznay Scarlet Ribbons (V) 204811

~~1542~~ **Edwards Mrs P J:** VALENTI MANABOUT TOWN (V) 1112311, 14.3.90, Bred By Mrs P J Edwards, S. Ch. Cunarigh Turmeric (V) 243515 : D. Glengarley Tinsel Lady (V) 250388

4 1543 **Dr R Gilmour-Smith:** FARNSMERE TRISTAN (V) 1111823, 30.1.90, Bred By Dr R Gilmour Smith, S. Ch. Salador Callaghan —01! (Imp.U.K) M1254701 : D. Ch. Farnsmere Goldilocks (V) 195005

5 1544 **Harrison Mr & Mrs J:** WINJAX COLUMBUS (V) 1097873, 1.12.89, Bred By Mr & Mrs J Harrison, S. Ch. Glengarley Jingle Bells (V) 250391 : D. Winjax Columbine (V) 125835

1545 **Harrison Mr & Mrs J:** WINJAX KINGS RANSOM (V) 1111122, 23.1.90, Bred By Mr & Mrs J Harrison, S. Ch. Glengarley Jingle Bells (V) 250391 : D. Winjax Stylish (V) 146669

~~1546~~ **Harrison Mr & Mrs J:** WINJAX TYCOON (V) 1091202, 23.11.89, Bred By Mr & Mrs J Harrison, S. Winjax Bellringer (V) 274936 : D. Ch. Winjax Fler Debeauvoir (V) 159500

2 1547 **Mc Millan Mrs C A:** BURABA COLONIAL BOY (N) 1089354, 29.9.89, Bred By Mrs C A Mc Millan, S. Ch. Salador Callaghan —01! (Imp.U.K) M1254701 : D. Buraba Anastasia (N) 973336

~~1548~~ **McCullough Mr & Mrs D G:** CARIBELLE TOY BOY (V) 1114335, 18.1.90, Bred By Mr & Mrs D G McCullough, S. Ch. Mornhaven Tyrone (V) 266143 : D. Ch. Reilavac Country Gossip (Imp.N.Z) 02483-1985

1549 **Osmotherly Miss L A:** LANGRIGG COPPER MARK (V) 1112361, 27.2.90, Bred By Miss L A Osmotherly, S. Ch. Gaycrest Givm Himarks (N) 879996 : D. Langrigg Lavander Lady (V) 217965

1550 **Pigram Mrs G R:** WEDDERLIE BARTHOLAMEW (V) 1116740, 1.3.90, Bred By Mrs P Edgar, S. Ch. Cliveden Flash Nick (V) 227478 : D. Nigreeti Caramia (V) 223519

1551 **Procak Mr & Mrs M & A:** WITCHANOE APACHE FIRE (V) 1118153, 25.2.90, Bred By Mr & Mrs M & A Procak, S. Ch. Bianjade The Candyman (V) 228575 : D. Witchanoe Ebony Angel (V) 241367

Trans to Bel 11

1552 **Weaver Mrs W:** PRUCASTE SATCHMO (N) 957202, 11.10.87, Bred By Great Lakes Kennels, S. Pontefract Gollan (N) 847988 : D. Prucaste Melody (N) 823301

3 1553 **Zachary Mr & Mrs M & L:** BRITTANIQUE DUKE OEARL (V) 1084878, 5.11.89, Bred By Mrs D Bell, S. Ch. Grecia Hermes (V) 152998 : D. Brittanique Dawns Bess (V) 259527

Class 4 — Junior Dog

2 1554 **Brooksby Mrs K M:** CH. CAVASHON GUESS WHAT (S) 202166, 12.4.89, Bred By Mrs K Brooksby, S. Ch. Turnagain Paddington (S) 196054 : D. Ch. Lechevalier Jtadore (V) 789435

3 1555 **Cheney Mrs G M:** KWEZNAY OSIRIS (V) 1059870, 27.4.89, Bred By Mrs G M Cheney, S. Ch. Chamanic Centaurus (Imp.U.K) G6754403H : D. Kweznay Cinnabar Onyx (V) 240047

1556 **Ferguson Mr & Mrs R:** BIANJADE MR BO JANGLES (V) 1060980, 15.7.89, Bred By Mr & Mrs R Ferguson, S. Ch. Bianjade The Gambler (V) 204428 : D. Stcrispin Wistful (V) 171126

1557 **Harrison Mr & Mrs J:** WINJAX CHALLENGER (V) 1083341, 9.9.89, Bred By Mr & Mrs J Harrison, S. Ch. Glengarley Jingle Bells (V) 250391 : D. Winjax Rose Minette (V) 217879

1558 **Jones B E:** PODARN POMMEROY (V) 1101762, 16.11.89, Bred By Mr & Mrs R Brougham, S. Mornhaven Monaghan (V) 266139 : D. Farnsmere Galanta (V) 248835

1559 **Lee-Porcher Mrs T K:** CHARDEYLEE ZEK (V) 286248, 20.4.89, Bred By Mrs T K Lee-Porcher, S. Ch. Farnsmere Galliard (V) 205695 : D. Autarchy Aimee Lass (V) 226330

E 1560 **McCullough Mr & Mrs D G:** MORNHAVEN BEAU BRUMMEL (V) 1055568, 3.5.89, Bred By G J Beckett, S. Ch. Dellcara What The Hell (Imp.N.Z) 04375-1983 : D. Ch. Oldrowley Gabrielle (V) 127309

1 1561 **Quaylbeau Kennels:** QUAYLBEAU DASH OFLASH (V) 1061737, 17.6.89, Bred By Quaylbeau Kennels, S. Ch. Alansmere Mandarin (Imp.U.K) K0175902K : D. Quaylbeau Fantasy (V) 141463

Class 5 — Intermediate Dog

E 1562 **Alistle Kennels:** ALISTLE BEAU REGARDE (V) 282861, 11.2.89, Bred By Alistle Kennels, S. Ch. Winjax Little Trouper (V) 189309 : D. Alistle All Starr (V) 212946

1563 **Bartlett J & Le Chevalier Knls:** LECHEVALIER CAZALY (C) 1031678, 19.11.88, Bred By Le Chevalier Kennels, S. N.Z.Gd Ch. Homerbrent Cardinham (Imp.U.K) G3675402 : D. Lechevalier Fantastique (C) 931782

1564 **Bolden Miss L:** ELFKING LANARCH (N) 1039598, 26.1.89, Bred By Mrs J E Paznikov, S. Elfking Lenwe (N) 956013 : D. Lanvilla Dearest (N) 797555

5 1565 **Bradshaw R & Mrs J:** DENNFORD REGAL TRAVELLER (N) 1026555, 2.10.88, Bred By R & Mrs J Bradshaw, S. Ch. Glengariff Christian (Imp.N.Z) 03180-1986 : D. Ch. Lechevalier Regal May (C) 832768

~~1566~~ **Burgmann M A:** MONTROSE WHAT A GUY (IMP.N.Z) 01593-1989, 7.11.88, Bred By Mrs J M Graham, S. N.Z. Ch. Hector Of Homerbrent 03! (U.K) L2841002 : D. N.Z. Ch. Glengariff Janeta (N.Z) 00687-1987

4 1567 **Happycav Kennels:** CARNWATH CANTBE TRUSTED (V) 260923, 21.4.88, Bred By Miss L Bolden, S. Ch. Olympiad Of Pallisae (Imp.N.Z) 01912-1987 : D. Carnwath Morgana Lefay (V) 200754

1568 **Harrison Mr & Mrs J:** WINJAX BELLRINGER (V) 274936, 13.12.88, Bred By Mr & Mrs J Harrison, S. Ch. Glengarley Jingle Bells (V) 250391 : D. Winjax Mystique (V) 146668

1569 **Jackson Mrs B & Miss M L:** VALENTI CAUGHT REDHANDED (V) 276961, 25.12.88, Bred By Mrs P J Edwards, S. Farnsmere Crescendo (V) 206648 : D. Farnsmere Fashionplate (V) 233054

1 Res 1570 **Morgan A & D:** BARODALEY ROBIN HOOD (S) 197000, 15.5.88, Bred By Mrs H Porter, S. Ch. Caribelle Scandalizer (S) 176957 : D. Marquont Crystal Rose (S) 178467

1571 **Osmotherly Miss L A:** LANGRIGG XMAS ELF (V) 277212, 24.12.88, Bred By Miss L A Osmotherly, S. Quaylbeau Fire Cracker (V) 192110 : D. Langrigg Lavander Lady (V) 217965

3 1572 **Ovenden Mrs J M:** CUNARIGH HELED (V) 243516, 19.10.87, Bred By Mrs J M Ovenden, S. Farnsmere Crescendo (V) 206648 : D. Cunarigh Linnet (V) 113968

2 1573 **Quaylbeau Kennels:** QUAYLBEAU CASUAL LAD (V) 269409, 11.9.88, Bred By Quaylbeau Kennels, S. Ch. Kevlorel Dapper (Imp.U.K) F256912F8 : D. Quaylbeau Little Dot (V) 192109

1574 **Weiley Mr & Mrs G M & P R:** FARNSMERE FIREN EMBER (V) 279165, 5.12.88, Bred By Dr R Gilmour Smith, S. Ch. Chamanic Centaurus (Imp.U.K) G6754403H : D. Ch. Farnsmere Coppice Glow (V) 165151

1575 **Zachary Mr & Mrs M & L:** GRECIA APOLLO (V) 267213, 2.8.88, Bred By Mr & Mrs M & L Zachary, S. Ch. Kevlorel Dapper (Imp.U.K) F256912F8 : D. Kingshund Frieda (V) 113084

Class 11 — Open Dog

1576 **Alistle Kennels:** ALISTLE SANTORI (V) 252243, 24.12.87, Bred By Alistle Kennels, S. Ch. Bayadere Bandolero (Imp.N.Z) 12464-1982 : D. Alistle All Starr (V) 212946

1577 **Antosiewicz Mrs J E:** CAVAEX PRINCE ALFRED (V) 228954, 6.3.87, Bred By Mrs J E Antosiewicz, S. Lechevalier Neptune (C) C.D. 832763 : D. Takaba Lady Marion (V) 140016

Making Your Dream Holidays - Continental Airlines

CAVALIER KING CHARLES SPANIELS

3 1578 **Brooksby Mrs K M:** MORNHAVEN DONEGAL (V) 266142, 4.6.88, Bred By G J Beckett, S. Salador Callaghan (Imp.U.K) M1254701M : D. Mornhaven Country Lass (V) 207917

1579 **Browne Mr G:** ROSWELL GAFFER GAMGEE (IMP.N.Z) 09572-1987, 22.5.87, Bred By Mrs J V Godfrey, S. N.Z. Ch. Elvenhome Glenmor (N) 740734 : D. N.Z. Ch. Ballinluig County Maid (N.Z) 04898-1984

1580 **Cheney Mrs G M:** CH. KWEZNAY LORD HAMILTON (V) 170574, 23.12.84, Bred By Mrs G M Cheney, S. Ch. Elvenhome Orlando (N) 660246 : D. Talarang Amber (V) 83633

~~1581~~ **Collis Mrs J E:** ULLAPOOL DANNY BOY (V) 193631, 17.12.85, Bred By Mrs J E Collis, S. Ch. Amantra Ziggy Stardust (Imp.U.K) B285323B10 : D. Duffton Fairy Floss (V) 123311

1582 **Ferguson Mr & Mrs R:** BIANJADE THE CANDYMAN (V) 228575, 6.3.87, Bred By Mr & Mrs R Ferguson, S. Bianjade Wee Jock (V) 158126 : D. Ch. Bianjade Brookside Ami (V) 185094

1583 **Ferguson Mr & Mrs R:** CH. BIANJADE CAIRNDOON (V) 211521, 7.8.86, Bred By Mr & Mrs R Ferguson, S. Bianjade Ben Nevis (V) 111778 : D. Stcrispin Wistful (V) 171126

2 1584 **Dr R Gilmour-Smith:** CH. FARNSMERE GALLIARD (V) 205695, 29.4.86, Bred By Dr R Gilmour Smith, S. N.Z. & Ch. Salador Country Squire (Imp.U.K) F6860804 : D. Ch. Lechevalier Debutante (C) 428715

4 1585 **Laing Miss B:** CH. SANQUHAR CRIGHTON (V) 190629, 9.8.85, Bred By Miss B Laing, S. N.Z. & Ch. Salador Country Squire (Imp.U.K) F6860804 : D. Sanquhar Highfalutin (V) 133364

1586 **Lamb T & P J:** CH. PORTCON LATE EDITION (T) 22T85/2554, 24.12.85, Bred By J R Connell, S. Ch. Chamanic Centaurus (Imp.U.K) G6754403 : D. Portcon Zylinda (T) 141T811669

5 1587 **Lines Mrs C:** BELLAME KING SOLOMAN (V) 198893, 21.1.86, Bred By E Osborne, S. Ch. Alansmere Mandarin (Imp.U.K) K0175902K : D. Ch. Bellame Jan Tarraign (V) 145878

~~1588~~ **Montford Mrs J:** CH.& NZ.CH. ELVENHOME GLEN BUCK (N) 847172, 31.12.85, Bred By Mrs J Montford, S. Ch.& Nz.Ch. Prestonville Givm Beans (N.Z) 02049-1984 : D. Ch. McGoogans Abighaoil (Imp.U.K) E704862F1

E 1589 **Ovenden Mrs J M:** CH. CUNARIGH TURMERIC (V) 243515, 19.10.87, Bred By Mrs J M Ovenden, S. Farnsmere Crescendo (V) 206648 : D. Cunarigh Linnet (V) 113968

1 1590 **Reid A C:** CH. DUFFTON DOMONIQUE (V) 223540, 14.11.86, Bred By Mr & Mrs A Sutch, S. Ch. Grosvenor Royal Salute (Q) 761799 : D. Duffton Sun Jewel (V) 96883

Q Pup.

1591 **Sutch Mr & Mrs A:** CH. DUFFTON ROYAL REMBRANT (V) 236604, 10.5.87, Bred By Mr & Mrs A Sutch, S. Ch. Grosvenor Royal Salute (Q) 761799 : D. Duffton Dolly Dimple (V) 160171

1592 **Mrs W J Vinci:** CH. MORNHAVEN TYRONE (V) 266143, 4.6.88, Bred By G J Beckett, S. Salador Callaghan (Imp.U.K) M1254701M : D. Mornhaven Country Lass (V) 207917

1552. Trans from Cl. 3.

Class 3A — Puppy Bitch

1595 **Alistle Kennels:** KLARJ LITTLE CHARLOTTE (V) 1118220, 18.2.90, Bred By Mrs L Mason, S. Alistle Santori (V) 252243 : D. Klarj Little Dimity (V) 204113

1596 **Antosiewicz Mrs J E:** CAVAEX PLEASANT OPERETA (V) 1107455, 13.1.90, Bred By Mrs J E Antosiewicz, S. Lechevalier Music Man (C) 567490 : D. Cavaex Lady Victoria (V) 228949

4 1597 **Antosiewicz Mrs J E:** CAVAEX RAGLAN LADY (V) 1112211, 9.2.90, Bred By Mrs J E Antosiewicz, S. Cavaex Prince Alfred (V) 228954 : D. Carnwath Fallen Angel (V) 260926

1 1598 **Bartlett Mr & Mrs C:** GRANDISON HI HOPES (V) 1112298, 3.10.89, Bred By Mr & Mrs C Bartlett, S. Lechevalier Cazaly (C) 1031678 : D. Grandison Leading Lady (V) 253050

1599 **Dariol Mrs L J:** BURLEEDS BLAZER (N) 1086178, 27.9.89, Bred By Miss R Massey, S. Ch. Homerbrent Manuscript (Imp.U.K) 3762Bw : D. Elvenhome Glen Barr (N) 847175

E 1600 **Durance Mrs B & Mrs C Foo:** CLIVEDEN COURTNEY (V) 1100749, 4.1.90, Bred By Mrs B Durance, S. Ch. Salador Callaghan —01! (Imp.U.K) M1254701 : D. Cliveden Tuesday Weld (V) 227479

1601 **Edwards Mrs P J:** VALENTI HAPPY HOOKER (V) 1112314, 14.3.90, Bred By Mrs P J Edwards, S. Ch. Cunarigh Turmeric (V) 243515 : D. Glengarley Tinsel Lady (V) 250388

~~1602~~ **Edwards R G & F C:** CLIVEDEN COLUMBINE (V) 1100748, 4.1.90, Bred By Mrs B Durance, S. Ch. Salador Callaghan —01! (Imp.U.K) M1254701 : D. Cliveden Tuesday Weld (V) 227479

~~1603~~ **Happycav Kennels:** HAPPYCAV LADY GUINEVERE (V) 1095230, 4.11.89, Bred By Happycav Kennels, S. Ch. Turnagain Paddington (S) 196054 : D. Carnwath Morgana Lefay (V) 200754

3 1604 **Harrison Mr & Mrs J:** WINJAX BELLE STAR (V) 1091204, 23.11.89, Bred By Mr & Mrs J Harrison, S. Winjax Bellringer (V) 274936 : D. Ch. Winjax Fler Debeauvoir (V) 159500

~~1605~~ **Harrison Mr & Mrs J:** WINJAX CELEBRITY (V) 1113873, 6.2.90, Bred By Mr & Mrs J Harrison, S. Ch. Glengarley Jingle Bells (V) 250391 : D. Winjax Piper Laurie (V) 217883

~~1606~~ **Hatton Mrs J:** KINGSCLERE CAMILLA (V) 1112208, 12.2.90, Bred By Mrs J Hatton, S. Ch. Farnsmere Chamanic Centaurus (Imp.U.K) G6754403H : D. Buquet Eliza (V) 224281

1607 **Laing Miss B:** SANQUHAR SUMMER SKIES (V) 1093684, 21.10.89, Bred By Miss B Laing, S. Mornhaven Monaghan (V) 266139 : D. Ch. Sanquhar Summer Breeze (V) 215926

1608 **Le Chevalier Kennels:** LECHEVALIER CASTLE GRACE (C) 1107715, 14.12.89, Bred By Le Chevalier Kennels, S. Ch. Sanquhar Coriolanus (V) 212211 : D. Lechevalier Cameira (C) 978861

1609 **McCullough Mr & Mrs D G:** CARIBELLE DEFIANCE (V) 1118147, 9.2.90, Bred By Mr & Mrs D G McCullough, S. Ch. Mornhaven Tyrone (V) 266143 : D. Caribelle Idol Gossip (V) 265256

5 1610 **Montford Mr D G:** MAHALIA OF BRAGANZAR (IMP.N.Z) 01889-1990, 15.12.89, Bred By Mr & Mrs J Tyssen, S. Ch. Braganzar Scarteen (N) 660071 : D. Braganzar Elvyra (N) 1009070

2 1611 **Osmotherly Miss L A:** LANGRIGG CHARLOTTE (V) 1112360, 27.2.90, Bred By Miss L A Osmotherly, S. Ch. Gaycrest Givm Himarks (N) 879996 : D. Langrigg Lavander Lady (V) 217965

1612 **Pigram Mrs G R:** REDHEATHER MADISON (V) 1115181, 17.3.90, Bred By Mrs G R Pigram, S. Cliveden Plantageant (V) 243310 : D. Tralyn Tiki Rose (V) 153265

1613 **Procak Mr & Mrs M & A:** WITCHANOE WISPERING EYES (V) 1118152, 25.2.90, Bred By Mr & Mrs M & A Procak, S. Ch. Bianjade The Candyman (V) 228575 : D. Witchanoe Ebony Angel (V) 241367

1614 **Quaylbeau Kennels:** QUAYLBEAU SECRET LOVE (V) 1117469, 17.3.90, Bred By Quaylbeau Kennels, S. Ch. Kevlorel Dapper (Imp.U.K) F256912F8 : D. Quaylbeau Little Dot (V) 192109

1615 **Shakespeare Mrs R:** JOYBON BOBBY DAZZLER (V) 1091537, 18.11.89, Bred By Mrs R Shakespeare, S. Quaylbeau Superstar (V) 246397 : D. Takaba Siobhan (V) 212441

1616 **Sutch Mr & Mrs A:** DUFFTON SERENDIPITY (V) 1119671, 15.2.90, Bred By Mr & Mrs A Sutch, S. Ch. Kevlorel Dapper (Imp.U.K) F256912F8 : D. Duffton Dolly Dimple (V) 160171

1617 **Ternouth Misses N & K:** CUNARIGH BAGAID (V) 1126385, 5.3.90, Bred By Mrs J M Ovenden, S. Farnsmere Crescendo (V) 206648 : D. Cunarigh Linnet (V) 113968

Class 4A — Junior Bitch

2 1618 **Beckett G J:** MORNHAVEN HELLO DOLLY (V) 1073734, 26.7.89, Bred By G J Beckett, S. Ch. Mornhaven Hells Bells (V) 228063 : D. Mornhaven Country Lass (V) 207917

1 1619 **Edwards Mrs P J:** WINJAX CHANTELLE (V) 284983, 30.3.89, Bred By Mr & Mrs J Harrison, S. Ch. Glengarley Jingle Bells (V) 250391 : D. Ch. Winjax Fler Debeauvoir (V) 159500

Res

CAVALIER KING CHARLES SPANIELS

3 1620 **Goodwin Mr & Mrs A:** VAUNTIFIERE ORIANA (V) 1062034, 29.6.89, Bred By Mr & Mrs A Goodwin, S. Ch. Cunarigh Turmeric (V) 243515 : D. Ch. Vauntifiere Aquadubs (V) 178131

~~1621~~ **Hunter Miss C A:** WILSMERE STAR EDITION (V) 1072016, 23.7.89, Bred By Miss C A Hunter, S. Ch. Caribelle Hells Fire (V) 154297 : D. Ch. Wilsmere Olga Karina (V) 157227

E 1622 **O'Connor S:** FINNIDOON BONNY LASS (V) 1065371, 23.7.89, Bred By P A Finnie, S. Ch. Cliveden Flash Nick (V) 227478 : D. Fiori Baroness (V) 258463

1623 **Robinson M & P:** HILWIND BRISTOL FAIRY (V) 1072721, 29.8.89, Bred By M & P Robinson, S. Farnsmere Aramis (V) 206646 : D. Gaycrest Ima Joy (N) 915307

1624 **Shield Mrs L:** SANJON TARNEY (V) 285359, 23.3.89, Bred By Mrs S M Jones, S. Old Rowley Burberry (Imp.N.Z) 10861-1987 : D. Sanquhar Cristalle (V) 212212

1625 **Storey Mr & Mrs A:** WINJAX KATRINA (V) 285426, 7.4.89, Bred By Mr & Mrs J Harrison, S. Ch. Glengarley Jingle Bells (V) 250391 : D. Winjax Sundays Child (V) 172366

1626 **Waterman P A & Mrs M E:** BUQUET NAVAL AFFAIRS (V) 283988, 24.3.89, Bred By P A & Mrs M E Waterman, S. Ch. Lechevalier My Matelot (C) 808972 : D. Ch. Buquet Benedictine (V) 141344

1627 **Waterman P A & Mrs M E:** BUQUET SEA WITCH (V) 283987, 24.3.89, Bred By P A & Mrs M E Waterman, S. Ch. Lechevalier My Matelot (C) 808972 : D. Ch. Buquet Benedictine (V) 141344

Class 5A — Intermediate Bitch

~~1628~~ **Antosiewicz Mrs J E:** CARNWATH FALLEN ANGEL (V) 260926, 21.4.88, Bred By Miss L Bolden, S. Ch. Olympiad Of Pallisae (Imp.N.Z) 01912-1987 : D. Carnwath Morgana Lefay (V) 200754

1629 **Banks C:** DENNFORD MATILDA LUCY (N) 997056, 15.6.88, Bred By C Banks, S. Ch. Elfking Midnight Mist (N) 829266 : D. Ch. Lechevalier True Love (C) 832773

1630 **Barnes Dr & Mrs R:** BYGROVE GRETCHEN (V) 254485, 2.2.88, Bred By Dr & Mrs R Barnes, S. Inverglen Lord Arron (V) 196285 : D. Ch. Just Jeetas Of Burnley (Imp.N.Z) 08993-1985

1631 **Bradshaw R & Mrs J:** ZAPANGU CHATTER (N) 1036832, 15.9.88, Bred By Mr B L Mitchell, S. Ch. Glengariff Christian (Imp.N.Z) 03180-1986 : D. Homerbrent Charisma —05! (Imp.U.K) H6120403

1632 **Cheney Mrs G M:** KWEZNAY CHELSEA (V) 267583, 18.7.88, Bred By Mrs G M Cheney, S. Ch. Kevlorel Dapper (Imp.U.K) F256912F8 : D. Kweznay Reyna Cascade (V) 207214

3 1633 **Cheney Mrs G M:** KWEZNAY THE TEMPTRESS (V) 253317, 28.12.87, Bred By Mrs G M Cheney, S. Ch. Kevlorel Dapper (Imp.U.K) F256912F8 : D. Talarang Amber (V) 83633

~~1634~~ **Collis Mrs J E:** LECHEVALIER REGAL GLORY (C) 1006454, 10.7.88, Bred By Le Chevalier Kennels, S. Ch. Salador Callaghan —01! (Imp.U.K) M1254701 : D. Ch. Snowmist Regal Merymay (S) 161592

1635 **Drew Mrs L:** CLIVEDEN INTRIGUE (V) 274483, 7.12.88, Bred By Mrs B Durance, S. Salador Callaghan (Imp.U.K) M1254701M : D. Cliveden Little Sister (V) 227480

1636 **Durance Mrs B:** CLIVEDEN JULIE CHRISTIE (V) 274481, 7.12.88, Bred By Mrs B Durance, S. Ch. Salador Callaghan —01! (Imp.U.K) M1254701 : D. Cliveden Little Sister (V) 227480

2 1637 **Edwards Mrs P J:** GLENGARLEY TINSEL LADY (V) 250388, 16.12.87, Bred By Dr J J & Mrs M J Fyffe, S. Farnsmere Crescendo (V) 206648 : D. Mornhaven Manor Born (V) 207916

E 1638 **Ferguson Mr & Mrs R:** WITCHANOE INSPIRED CHARM (V) 278786, 10.2.89, Bred By Mr & Mrs M & A Procak, S. Bianjade The Candyman (V) 228575 : D. Witchanoe Ebony Angel (V) 241367

1639 **Finnie P A:** FIORI BARONESS (V) 258463, 3.4.88, Bred By Fiori Kennels, S. Tavaray Soothsayer (V) 226786 : D. Evremonde Martini (V) 182437

~~1640~~ **Foo I & Mrs C:** CLIVEDEN CRISTALLE (V) 248746, 20.11.87, Bred By Mrs B Durance, S. Ch. Farnsmere Galliard (V) 205695 : D. Niamh Camelia (V) 143254

1641 **Gough F R & Mrs A A:** CAPULET HOPE (V) 281356, 28.2.89, Bred By C J & Mrs M L Booth, S. Ch. Grosvenor Royal Salute (Q) 761799 : D. Inverglen Elouise (V) 104506

1642 **Harrison Mr & Mrs J:** VALENTI MILADY INBLACK (V) 276965, 25.12.88, Bred By Mrs P J Edwards, S. Farnsmere Crescendo (V) 206648 : D. Farnsmere Fashionplate (V) 233054

1643 **Howden Mrs J:** FIORI BELLE (V) 258462, 3.4.88, Bred By Fiori Kennels, S. Tavaray Soothsayer (V) 226786 : D. Evremonde Martini (V) 182437

1644 **Laing Miss B:** SANQUHAR MEGARA (V) 273875, 27.9.88, Bred By Miss B Laing, S. Duffton Bon Jovi (V) 236608 : D. Sanquhar Casandra (V) 190627

4 1645 **Mc Millan Mrs C A:** BURABA ANASTASIA (N) 973336, 3.2.88, Bred By Mrs C A Mc Millan, S. Ch. Sanquhar Coriolanus (V) 212211 : D. Ch. Stepkova Farantae Lane (N) 727698

1 1646 **McCullough Mr & Mrs D G:** CARIBELLE IDOL GOSSIP (V) 265256, 29.7.88, Bred By Mr & Mrs D G McCullough, S. Barcoed Admiration (Imp.U.K) M1935101M : D. Ch. Dellcara Debutante (Imp.N.Z) 06382-1981

5 1647 **Ovenden Mrs J M:** CUNARIGH NEAMHNAID (V) 278975, 9.12.88, Bred By Mrs J M Ovenden, S. Farnsmere Crescendo (V) 206648 : D. Cunarigh Linnet (V) 113968

1648 **Porter Mrs H F:** GAYCREST JASMYNE (N) 978656, 6.2.88, Bred By Mrs G M Dollin, S. Gaycrest Kingston (N) 915306 : D. Gaycrest Givm Joy (N) 879994

~~1649~~ **Sutch Mr & Mrs A:** ULLAPOOL LUCILLE (V) 250506, 1.1.88, Bred By Mrs J E Collis, S. Lilibet Alentado (V) 35746 : D. Duffton Fairy Floss (V) 123311

Class 11A — Open Bitch

1650 **Alistle Kennels:** ALISTLE GALAXY GAL (V) 212947, 8.8.86, Bred By Alistle Kennels, S. Ch. Amantra Ziggy Stardust (Imp.U.K) B285323B10 : D. Caverswall Della Dere (V) 165097

1651 **Barnes Dr & Mrs R:** CH. JUST JEETAS OF BURNLEY (IMP.N.Z) 08993-1985, 28.5.85, Bred By Mrs S J Burnside, S. Danny Deever Of Burnley (N.Z) 00266-1984 : D. Bayadere Elite (N.Z) 03638-1977

E 1652 **Beckett G J:** CH. MORNHAVEN PANDORA (V) 226070, 21.7.86, Bred By G J Beckett, S. Ch. Est Royal Windsor (N) 530774 : D. Ch. Grosvenor Glamour Girl (Q) 773716

~~1653~~ **Bradshaw R & Mrs J:** DENNFORD OCEAN PRINCESS (N) 982335, 4.1.88, Bred By R & Mrs J Bradshaw, S. Ch. Dennford Flaming Star (N) 901179 : D. Elfking Oceania (N) 829270

3 1654 **Brooksby Mrs K M:** CH. CAVASHON BRAGABOUT (S) 184273, 13.9.86, Bred By Mrs K Brooksby, S. Ch. Caribelle Scandalizer (V) 176957 : D. Ch. Inverglen Emmylou (V) 88441

~~1655~~ **Browne Mr G:** N.Z. CH. ROSWELL LORIEN (IMP.N.Z) 09573-1987, 22.5.87, Bred By Mrs J V Godfrey, S. N.Z. Ch. Elvenhome Glenmor (N) 740734 : D. N.Z. Ch. Ballinluig County Maid (N.Z) 04898-1984

1656 **Cheney Mrs G M:** CH. INTRIGUE OF PALLISAE (IMP.N.Z) 01910-1987, 20.1.87, Bred By Mrs A Christoffersen, S. N.Z.Gd Ch. Homerbrent Cardinham (U.K) G3675402 : D. Saramoon Of Pallisae (N.Z) 03684-1981

1657 **Ferguson Mr & Mrs R:** BIANJADE LADY CHLOE (V) 251755, 31.1.88, Bred By Mr & Mrs R Ferguson, S. Ch. Bianjade The Gambler (V) 204428 : D. Bianjade Melanie Miss (V) 142986

1 Ch. Bch 1658 **Dr R Gilmour-Smith:** CH. FARNSMERE GOLDILOCKS (V) 195005, 17.11.85, Bred By Dr R Gilmour Smith, S. Ch. Chamanic Centaurus (Imp.U.K) G6754403H : D. Farnsmere Lucinda (V) 150205

1659 **Goodwin Mr & Mrs A:** CH. VAUNTIFIERE AQUADUBS (V) 178131, 25.4.85, Bred By Mr & Mrs A Goodwin, S. Ch. Vauntifiere Tawie (V) 73903 : D. Ch. Larnjay Laidie Lil (V) 118760

1660 **Happycav Kennels:** CH. BELLAME SILKN LACE (V) 178177, 1.4.85, Bred By E Osborne, S. Ch. Roughwood Rigadoon (V) 130566 : D. Bellame Denim Nlace (V) 94165

4 1661 **Happycav Kennels:** DAYELL HAYLEY BAGGINS (V) 228149, 18.2.87, Bred By Mrs H E Day-Pocock, S. Ch. Dellcara What The Hell (Imp.N.Z) 04375-1983 : D. Oberwyl Bouquet Baggins (V) 141509

Making Your Dream Holidays - Continental Airlines

CHIHUAHUAS (LONG)

1662 **Howden Mrs J:** ERINPORT DODGERS DIXIE (V) 200253, 4.1.86, Bred By Mrs J Howden, S. Ch. Erinport Irish Prince (V) 95741 : D. Erinport Farceuse (V) 114663

1663 **Laing B:** SANQUHAR AUDREY (V) 190622, 5.8.85, Bred By Miss B Laing, S. Ch.& Nz.Ch. Salador Country Squire _03! (Imp.U.K) F6860804 : D. Ch. Bayadere Helluine (Imp.N.Z) 00324-1979

1664 **Laing Miss B:** CH. SANQUHAR SUMMER BREEZE (V) 215926, 6.5.86, Bred By Miss B Laing, S. N.Z. & Ch. Salador Country Squire (Imp.U.K) F6860804 : D. Ch. Oldrowley Beatrix (V) 108939

1665 **Le Chevalier Kennels:** LE CHEVALIER CAMEIRI (C) 97886, 3.2.88, Bred By Le Chevalier Kennels, S. Ch. Salador Collaghan (Imp Uk) M1254701 : D. Ch. Le Chevalier Capriccio (C) 567488

1666 **Lee-Porcher Mrs T K:** AUTARCHY AIMEE LASS (V) 226330, 23.1.87, Bred By Mr & Mrs D Kilner, S. Ch. Alansmere Mandarin (Imp U.K) K0175902K : D. Winjax Soe (V) 109147

1667 **Lines Mrs C:** BELLAME CRYSTAL CHARM (V) 229861, 14.3.87, Bred By E Osborne, S. Smytham Tobias (V) 132701 : D. Bellame Poppy Show (V) 178175

1668 **Mc Cowage B P & Mrs C E:** MILKEYN CAMILLE ▲01! (IMP.U.K) P1281104, 16.12.88, Bred By Mrs L Stevens, S. Eng. Ch. Homerbrent Festival (U.K) 394Bv : D. Homerbrent Caprilla (U.K) 3890Bu

1669 **McCullough Mr & Mrs D G:** N.Z. CH. & CH. CARIBELLE HELLS FLAME (V) 154300, 2.5.84, Bred By Mr & Mrs D G McCullough, S. Ch. Dellcara What The Hell (Imp.N.Z) 04375-1983 : D. Ch. Dellcara Debutante (Imp.N.Z) 06382-1981

1670 **Montford Mrs J:** N.Z. & CH. ELVENHOME GENISTA (N) 887893, 15.8.86, Bred By Mrs J Montford, S. Ch.& Nz.Ch. Prestonville Givm Beans (Imp.N.Z) 02049-1984 : D. Ch. Elvenhome Glenalmond (N) 740735

5 1671 **Porter Mrs H F:** CH. CARIBELLE RAGGITTY ANN (V) 224339, 21.1.87, Bred By Mr & Mrs D G McCullough, S. Ch. Dellcara What The Hell (Imp.N.Z) 04375-1983 : D. Ch. Reilavac Country Gossip (Imp.N.Z) 02483-1985

1672 **Procak Mr & Mrs M & A:** BIANJADE JAQUES JASMIN (V) 185096, 29.8.85, Bred By Mr & Mrs R Ferguson, S. Ch. Grosvenor Royal Guard (Q) 773718 : D. Bianjade Melanie Miss (V) 142986

1673 **Quaylbeau Kennels:** QUAYLBEAU CHANTILLY LACE (V) 238021, 13.6.87, Bred By Quaylbeau Kennels, S. Quaylbeau Fire Cracker (lid) (V) 192110 : D. Ch. Stcrispin Youkner (V) 142301

1674 **Sutcliffe Miss J M:** MARCAVAN MIRANDA (V) 230721, 1.2.87, Bred By Miss M Silvester, S. Ch. Amantra Ziggy Stardust (Imp.U.K) B285323B10 : D. Parlevous Prosperity (V) 134758

2 1675 **Waterman P A & Mrs M E:** PLAYFAIR CHLOE (V) 228248, 21.2.87, Bred By W & Mrs J Gardiner, S. Inverglen Lord Arron (V) 196285 : D. Inverglen Charm (V) 166302

1676 **Zachary Mr & Mrs M & L:** GRECIA ALEXIA (V) 211112, 14.8.86, Bred By Mr & Mrs M & L Zachary, S. Ch. Alansmere Mandarin (Imp.U.K) K0175902K : D. Ch. Grecia Artemis (V) 152995

CHESAPEAKE BAY RETRIEVERS

Class 3 — Puppy Dog

No Entry

Class 4 — Junior Dog

No Entry

Class 5 — Intermediate Dog

1 Res. 1677 **Young R & Mrs C:** CH. BRIARKNOLL EAGLE HAWK (N) 998020, 13.5.88, Bred By H J & Mrs E B Dobrowolski, S. Ch. Choptank Aussie Prince Sase (Imp.USA) R.R.D Sd280177 : D. Ch. Briarknoll Azurite (N) 739408

Class 11 — Open Dog

1 ch BOB. 1678 **Dobrowolski H & Mrs E & M Lodder:** CH. BRIARKNOLL CHIPMUNK (N) 823035, 28.4.85, Bred By H J & Mrs E B Dobrowolski, S. Ch. Arnac Bay Buzzard (Imp.U.K) D7530010E2 : D. Ch. Arnac Bay Daybreak _11! (Imp.U.K) G4329203

Class 3A — Puppy Bitch

No Entry

Class 4A — Junior Bitch

No Entry

Class 5A — Intermediate Bitch

1 ch R/up 1679 **Lodder T N & Mrs M P:** TENARDA EVENING LIGHT (Q) 1043763, 6.2.89, Bred By T N & Mrs M P Lodder, S. Ch. Arnac Bay Buzzard (Imp.U.K) D7530010E2 : D. Ch. Arnac Bay Daybreak _11! (Imp.U.K) G4329203

Class 11A — Open Bitch

1680 **McCrory R:** MORAGO ALEUTIAN FLAME (V) 230481, 15.3.87, Bred By Mr & Mrs J W McCrory, S. Sunshine Sally's Jake (Imp.USA) Se379532 : D. Dual Ch. Choptank Tiger Cub (W) 741484

CHIHUAHUAS (LONG)

Class 3 — Puppy Dog

1681 **Bennett Miss M:** MONTAZA NIFTI NOUGAT (N) 1116180, 24.2.90, Bred By Mrs J Bennett, S. Nigreeti Nifty (V) 186552 : D. Montaza Blue Chip (N) 884638

1682 **Byrne Mrs B:** AMBLYNGON PRIM N PROPA (V) 1092978, 3.12.89, Bred By Mrs G M Hildebrand, S. Dingarval Bondi Boy (V) 201623 : D. Barjodee Rachel (V) 263173

1683 **Coller Miss J:** ISAMAYA DANNII BOY (V) 1074025, 1.10.89, Bred By Mrs M Macumber, S. Springiepup Bengi (V) 249916 : D. Jenmit Kazy (V) 231392

1684 **Dodson Mr & Mrs K:** KETHRAN THISLDO (V) 1117414, 1.3.90, Bred By Mr & Mrs K Dodson, S. Ch. Allano Marney (V) 147561 : D. Kethran Rozalee (V) 253927

1685 **Drew Mrs E M:** DREWSILLA IMA CHARMER (V) 1095727, 29.11.89, Bred By Mrs E M Drew, S. Ch. Meicari Little Charmer (V) 187927 : D. Ch. Quintilla Tiny Tot (V) 180196

E 1686 **Exell Mrs J:** PACHECO BONAPARTE (V) 1098686, 8.11.89, Bred By Mr & Mrs R Perks, S. Pacheco Satans Touch (V) 154V77 : D. Pacheco Maylin (V) 134411

1687 **Fogarty B M:** MARAYTOY PRINCELY BOY (V) 1096092, 27.11.89, Bred By B M Fogarty, S. Ch. Desaroza Teddy (V) 214477 : D. Clearimo Little Zoe (V) 265671

1688 **Johnston Miss A E:** MEICARI LITTLE ANDRE (V) 1101059, 19.12.89, Bred By Mrs M Piva, S. Ch. Delrain Yuri Zhivago (V) 244180 : D. Terradora Chloe Girl (V) 218962

1689 **Marsh Mrs K M:** MATARIKI BLAZING STAR (V) 1119235, 16.3.90, Bred By Mrs K M Marsh, S. Ch. Matariki Christmas Star (V) 276725 : D. Gretoma Black Pearl (V) 233867

1690 **Pargeter D:** BERRISTAL BANKSIA (V) 1116451, 21.2.90, Bred By Mrs D M Bowler, S. Allynna Morris (V) 262885 : D. Berristal Tamarisk (V) 154497

CHIHUAHUAS (LONG)

1691 **Piva Mrs M:** MEICARI ROYAL BEAU (V) 1101058, 19.12.89, Bred By Mrs M Piva, S. Ch. Delrain Yuri Zhivago (V) 244180 : D. Terradora Chloe Girl (V) 218962

1692 **Rietana Mrs K L:** RIEMALLEY GAMBLING GOLD (V) 1123474, 20.3.90, Bred By Mrs K L Rietana, S. Ch. Taparev Toby (V) 252005 : D. Hamajaman Janis (V) 275131

1693 **Robertson Mrs J:** MOSSVALLEY MIKOYAN (V) 1119958, 12.3.90, Bred By Mrs J Robertson, S. Ch. Delrain Yuri Zhivago (V) 244180 : D. Delrain Sheena (V) 104295

1694 **Seabrook Mrs P J:** PRIMECCA APACHE KID (N) 1115940, 8.3.90, Bred By Mrs P J Seabrook, S. Ch. Vivstep Aiden (N) 878322 : D. Ableown Miss Jazzmin (N) 1018294

1695 **Stepkovitch Mrs B M:** GATES MR EDD (N) 1089390, 20.10.89, Bred By Mrs N Gate, S. Perito Sir Wesley (N) 984364 : D. Vivstep Belinda (N) 915161

1696 **Terradora Kennels:** TERRADORA LUCKY STAR (V) 1101005, 13.12.89, Bred By Terradora Kennels, S. Ch. Jenford Diamond Jim (V) 167376 : D. Terradora Tania (V) 203217

1697 **Tysoe R J , R L, S J & M C:** PETRILLO BARNARD (V) 1097854, 17.12.89, Bred By R J , R L, S J & M C Tysoe, S. Ch. Taparev Toby (V) 252005 : D. Laquinta Mary Jo (V) 244419

1698 **Tysoe R J , R L, S J & M C:** PETRILLO BENJAMIN (V) 1097853, 17.12.89, Bred By R J , R L, S J & M C Tysoe, S. Ch. Taparev Toby (V) 252005 : D. Laquinta Mary Jo (V) 244419

Class 4 — Junior Dog

1699 **Jenkin Mrs L E:** ALLYNNA DON JUAN (V) 1065393, 26.6.89, Bred By Mrs L E Jenkin, S. Ch. Allynna El Toro (V) 213362 : D. Ch. Allynna Sweet Ebony (V) 129653

1700 **Johnston Miss A E:** TERRADORA OUR POGGY (V) 1101004, 13.12.89, Bred By Terradora Kennels, S. Ch. Jenford Diamond Jim (V) 167376 : D. Terradora Tania (V) 203217

1701 **Llennoco Kennels:** HAMAJAMAN SUNIBOI (V) 1075569, 9.9.89, Bred By Mrs C E Chubb, S. Ch. Desaroza Teddy (V) 214477 : D. Hamajaman Rhianne (V) 212689

1702 **Pensh Kennels:** GRETOMA AMONZA (V) 1073691, 15.9.89, Bred By Mrs G Bristow, S. Gretoma Lucifer (V) 255593 : D. Gretoma Rosebud (V) 171894

Class 5 — Intermediate Dog

1703 **Ewen Mrs C L:** PARKAVENUE BENEDICTINE (V) 265002, 5.7.88, Bred By Mrs C L Ewen, S. Ch. Jenford Diamond Jim (V) 167376 : D. Parkavenue Tia Maria (V) 182773

1704 **Hinder Mrs Y:** DEECHI JACK O SPADES (S) 199989, 3.10.88, Bred By Mrs D Roediger, S. Ch. Deechi Arctic Fox (S) 189316 : D. Zoranna Lady Jana (S) 183396

1705 **Jenkin Mrs L E:** ALLYNNA MORRIS (V) 262885, 26.5.88, Bred By Mrs L E Jenkin, S. Ch. Allynna El Toro (V) 213362 : D. Ch. Allynna Sweet Ebony (V) 129653

1706 **Llennoco Kennels:** LLENNOCO SIR FREDWICK (V) 271197, 29.9.88, Bred By Llennoco Kennels, S. Ch. Jenford Diamond Jim (V) 167376 : D. Hamadez Muffy (V) 212055

1707 **Marsh Mrs K M:** CH. MATARIKI CHRISTMAS STAR (V) 276725, 25.12.88, Bred By Mrs K M Marsh, S. Ch. Noavilla Gay Star (V) 190450 : D. Gretoma Moana (V) 206514

1708 **Murphy D & W:** KETHRAN TOM (V) 268363, 5.7.88, Bred By Mr & Mrs K Dodson, S. Ch. Elloncia Blazeboy (V) 102371 : D. Jayeltee Tandys Ginny (V) 191485

1709 **Pollard Mr G K:** CH. DURALLA MR BLYTON (N) 989835, 8.3.88, Bred By G K & Mrs A B Pollard, S. Ch. Hamajaman Skeeta (V) 212691 : D. Elfreda Miss Pepperjo (N) 722871

1710 **Rietana Mrs K L:** CH. TAPAREV TOBY (V) 252005, 14.1.88, Bred By P & Mrs V Carroll, S. Hamajaman Digby (V) 48516 : D. Kaleena Crystal (V) 145875

1711 **Sidebottom Miss N:** CH. HIWYK LUCKY MAN (V) 255821, 10.2.88, Bred By Miss N Sidebottom, S. Hiwyk Bandit (V) 225586 : D. Ch. Hiwyk Bonney Face (V) 164041

1712 **Stepkovitch Mrs B M:** PERITO SIR WESLEY (N) 984364, 8.2.88, Bred By Mrs E J Corrin, S. Gates Yogi Bear (N) 862069 : D. Gameford Blue Gem (N) 605422

1713 **Terradora Kennels:** DELRAIN GOLD BARON (V) 282421, 26.1.89, Bred By Mrs M E Wedding, S. Delrain Radar (V) 156679 : D. Tamarella Markaz (V) 141883

1714 **Tysoe R J , R L, S J & M C:** HAMAJAMAN GAVIN (V) 275125, 6.12.88, Bred By Mrs C E Chubb, S. Ch. Desaroza Teddy (V) 214477 : D. Ch. Hamajaman Kandi (V) 217996

1715 **Vellosa Kennels:** VELLOSA ZORRO DORADO (V) 272576, 8.9.88, Bred By Vellosa Kennels, S. Ch. Allynna El Santo (V) 191822 : D. Elcameo Yani Mistdlite (N) 909438

1716 **Wedding Mrs M E:** DELRAIN CASPIAN SHEENE (V) 282424, 10.2.89, Bred By Mrs M E Wedding, S. Ch. Delrain Yuri Zhivago (V) 244180 : D. Delrain Sheena (V) 104295

1717 **Wedding Mrs M E:** DELRAIN NAKIA (V) 282423, 10.2.89, Bred By Mrs M E Wedding, S. Ch. Delrain Yuri Zhivago (V) 244180 : D. Delrain Sheena (V) 104295

Class 11 — Open Dog

1718 **Mrs G M Hildebrand:** DINGARVAL BONDI BOY (V) 201623, 5.3.86, Bred By Mrs V G Edwards, S. Rozavel The Rascal (S) 157012 : D. Koushen Golden Dawn (V) 164017

1719 **Bettachi Kennels:** BETTACHI DOMINICK DELITE (S) 204549, 13.9.89, Bred By Bettachi Kennels, S. Ch. Bettachi Velvet Domino (S) 150073 : D. Ch. Deechi Lady Delight (S) 183020

1720 **Bonito Kennels:** CH. BONITO THE ANTS PANTS (S) 178247, 8.11.85, Bred By Bonito Kennels, S. Ch. Pasha Golden Glamour (Imp.N.Z) 01649-1984 : D. Bonito Bonney Sheena (S) 157476

1721 **Bungey M H & Mrs L J:** CH. DELRAIN CHRISTIAN DIOR (V) 187985, 29.7.85, Bred By Mrs M E Wedding, S. Weedoggies Don Lyndon (V) 124689 : D. Tamarella Markaz (V) 141883

1722 **Dodson Mr & Mrs K:** CH. SALMONTE LITTLE JINX (V) 229426, 13.3.87, Bred By Mrs M Waite, S. Hiwyk Tarn (V) 199750 : D. Salmonte Muffin (V) 169642

1723 **Jenkin Mrs L E:** CH. ALLYNNA EL TORO (V) 213362, 1.8.86, Bred By Mrs L E Jenkin, S. Allynna Master Chico (V) 129654 : D. Allynna Tia Maria (V) 97695

1724 **McRae Mrs G:** CH. RAEGER ANGELLO (V) 213309, 3.8.86, Bred By Mrs G McRae, S. Ch. Hamajaman Joltan (V) 133820 : D. Raeger Mi Dannielle (V) 181851

1725 **McRae Mrs G:** RAEGER BRIGHT SPARK (V) 208757, 13.5.86, Bred By Mrs G McRae, S. Ch. Hamajaman Joltan (V) 133820 : D. Raeger Blue Mist (V) 194374

1726 **Murphy D & W:** BONALITTO LITTLE CHIEF (V) 235822, 31.5.87, Bred By Mr & Mrs F M Dahlhaus, S. Koushen Tikko (V) 123867 : D. Limlan Conejo (V) 175504

1727 **Nicholls Mrs I:** CH. CHIROWE SURPRISE BOY (S) 188125, 1.4.87, Bred By Mrs C Rowe, S. Ch. Salamere Master Peter (S) 168095 : D. Zoranna Lady Zoe (S) 178682

1728 **Nicholls Mrs I:** KUCHUKOPEK TOPAZ (S) 204780, 3.7.89, Bred By Mrs I Nicholls, S. Kuchukopek Chokito (S) 165936 : D. Zoranna Chocolata Lass (S) 191601

1729 **Piva Mrs M:** CH. MEICARI LITTLE DAZZLER (V) 205594, 15.4.86, Bred By Mrs M Piva, S. Hiwyk Flying High (V) 164039 : D. Castanuela Brandy (V) 69675

1730 **Robertson Mrs J:** CH. DELRAIN YURI ZHIVAGO (V) 244180, 6.6.87, Bred By Mrs M E Wedding, S. Ch. Delrain Christian Dior (V) 187985 : D. Delrain Disco Doll (V) 171244

1731 **Strange Mrs C:** CH. CHISAN TEQUILA SUNRISE (S) 186538, 16.12.86, Bred By Mrs M K Holland, S. Ch. Pasha Golden Glamour (Imp.N.Z) 01649-1984 : D. Tamashanda Gypsy (S) 176496

1732 **Terradora Kennels:** TERRADORA MR SNUFFLES (V) 255796, 4.2.88, Bred By Terradora Kennels, S. Ch. Jenford Diamond Jim (V) 167376 : D. Terradora Lucy (V) 163055

1733 **Vodopivec Mrs E:** BETTACHI DOMINOS HEIR (S) 204550, 13.9.89, Bred By Mrs B Thompson, S. Ch. Bettachi Velvet Domino (S) 150073 : D. Ch. Deechi Lady Delight (S) 183020

Class 3A — Puppy Bitch

1734 **Mrs G M Hildebrand:** AMBLYNGON ANTZ PANTZ (V) 1092974, 30.9.89, Bred By Mrs G M Hildebrand, S. Ch. Hamajaman Joltan (V) 133820 : D. Jackaburra Ima Doll (V) 251925

1735 **Mrs G M Hildebrand:** TORQUELA MISS BRANDY (V) 1097919, 30.11.89, Bred By Mrs B Byrne, S. Sonseray Cachondo Nino (V) 167943 : D. Parkavenue Kahlua (V) 265004

Making Your Dream Holidays - Continental Airlines

CHIHUAHUAS (LONG)

1736 **Bennett Miss M:** MONTAZA BLACK VELVET (N) 1116182, 24.2.90, Bred By Mrs J Bennett, S. Nigreeti Nifty (V) 186552 : D. Montaza Blue Chip (N) 884638

1737 **Bennett Mrs J:** MONTAZA MARTIKA (N) 1116181, 24.2.90, Bred By Mrs J Bennett, S. Nigreeti Nifty (V) 186552 : D. Montaza Blue Chip (N) 884638

1738 **Davies Mrs H:** RIEMALLEY PANDA (V) 1123473, 20.3.90, Bred By Mrs K L Rietana, S. Ch. Taparev Toby (V) 252005 : D. Hamajaman Janis (V) 275131

1739 **Devey Mrs J G:** BRIGHTVIEW PEEKABOO (Q) 1096235, 15.12.89, Bred By Mrs V Gudgeon, S. Ch. Bonachon Toffs Dilemma (Q) 705723 : D. Shebirite Cloei (Q) 865140

1740 **Dodson Mr & Mrs K:** KETHRAN HAYLEY (V) 1117418, 11.1.90, Bred By Mr & Mrs K Dodson, S. Kethran Garth (V) 280342 : D. Marbilhar Popsy (V) 136851

1741 **Dodson Mr & Mrs K:** KETHRAN TAHHNI (V) 1117416, 1.3.90, Bred By Mr & Mrs K Dodson, S. Ch. Allano Marney (V) 147561 : D. Kethran Rozalee (V) 253927

4 1742 **Drew Mrs E M:** DREWSILLA SPUNKYS BLOND (V) 1095726, 29.11.89, Bred By Mrs E M Drew, S. Ch. Meicari Little Charmer (V) 187927 : D. Ch. Quintilla Tiny Tot (V) 180196

2 1743 **Johnston Miss A E:** PINCHARA LADY MERITA (V) 1098551, 23.11.89, Bred By Miss A E Johnston, S. Ch. Jenford Diamond Jim (V) 167376 : D. Terradora Kylie Girl (V) 127662

1744 **Johnston Mrs M:** TERRADORA CHOCOLATE STAR (V) 1101007, 15.12.89, Bred By Terradora Kennels, S. Ch. Jenford Diamond Jim (V) 167376 : D. Kaleena Kate (V) 97289

1745 **Llennoco Kennels:** RIEMALLEY MARGS LASSIE (V) 1123475, 20.3.90, Bred By Mrs K L Rietana, S. Ch. Taparev Toby (V) 252005 : D. Hamajaman Janis (V) 275131

1746 **Macumber Mrs M:** ISAMAYA KAHLUA KRISTY (V) 1074026, 1.10.89, Bred By Mrs M Macumber, S. Springiepup Bengi (V) 249916 : D. Jenmit Kazy (V) 231392

1747 **Marsh Mrs K M:** MATARIKI STAR BABY (V) 1119237, 16.3.90, Bred By Mrs K M Marsh, S. Ch. Matariki Christmas Star (V) 276725 : D. Gretoma Black Pearl (V) 233867

1748 **McRae Mrs G:** RAEGER CHOCANGEL (V) 1092980, 16.11.89, Bred By Mrs G McRae, S. Ch. Hamajaman Joltan (V) 133820 : D. Raeger Chocandy (V) 233918

1749 **McRae Mrs G:** RAEGER SWEET BEAU (V) 1116434, 21.2.90, Bred By Mrs G McRae, S. Raeger Sunnov Beau (V) 136464 : D. Finspar Pipamber (V) 212467

3 1750 **Nicholls Mrs I:** KUCHUKOPEK PEPPINA (S) 207495, 12.1.90, Bred By Mrs I Nicholls, S. Ch. Vonderham Peppi (S) 152832 : D. Kuchukopek Moonlite Lady (S) 183685

1 Res. 1751 **Piva Mrs M:** MEICARI DAZZLIN RENE (V) 1101062, 27.12.89, Bred By Mrs M Piva, S. Ch. Meicari Little Dazzler (V) 205594 : D. Hamajaman Rene (V) 201143

5 1752 **Price P V & Mrs M G:** MOJADA DIXIE LASS (V) 1112421, 2.2.90, Bred By P V & Mrs M G Price, S. Lanvilla Bankas Gain (N) 1036819 : D. Eudora Dixie (V) 226521

1753 **Richardson Mr G:** TEZATLIPOCA QUETZALCOATL (V) 1100824, 28.12.89, Bred By Mr G Richardson, S. Dingarval Bondi Boy (V) 201623 : D. Sehoj Sallysan (V) 256075

1754 **Rietana Mrs K L:** RIEMALLEY HONEYS JYSINTA (V) 1112287, 17.1.90, Bred By Mrs K L Rietana, S. Ch. Hamaja Zorro (V) 109V76 /1 : D. Nigreeti Honeybun (V) 248389

1755 **Robertson Mrs J:** MOSSVALLEY LARA (V) 1119957, 12.3.90, Bred By Mrs J Robertson, S. Ch. Delrain Yuri Zhivago (V) 244180 : D. Delrain Sheena (V) 104295

1756 **Sidebottom Miss N:** HIWYK IMA DOLL (V) 1091951, 14.11.89, Bred By Miss N Sidebottom, S. Hiwyk Bogem (V) 277024 : D. Bethrica Choco Greta (V) 163496

1757 **Skinner Mrs P:** OLENETA LADY MEREDA (V) 1118564, 7.3.90, Bred By Mrs P Skinner, S. Ch. Hamajaman Peppa (V) 250530 : D. Hamajaman Dionne (V) 212693

1758 **Stepkovitch Mrs B M:** GATES PANDA (N) 1083535, 4.10.89, Bred By Mrs N Gate, S. Ch. Gates Damien (N) 695617 : D. Gates Chocdrop Tiffiny (N) 732846

1759 **Terradora Kennels:** TERRADORA MY HOPE (V) 1103537, 19.12.89, Bred By Terradora Kennels, S. Ch. Taparev Toby (V) 252005 : D. Terradora Cutie Pie (V) 244051

1760 **Tysoe R J , R L, S J & M C:** HAMAJAMAN ROSITA (V) 1089118, 1.11.89, Bred By Mrs C E Chubb, S. Ch. Hamaja Zorro (V) 109V76 /1 : D. Taparev Anastasia (V) 252003

1761 **Vodopivec Mrs E:** SALAMERE GOLDEN SPHINX (S) 208212, 21.1.90, Bred By Mrs E Vodopivec, S. Salamere Playboy Heir (S) 198801 : D. Kyashi Tara Lee (S) 160357

1762 **Wedding Mrs M E:** DELRAIN ROZINA (V) 1124217, 3.3.90, Bred By Mrs M E Wedding, S. Delrain Radar (V) 156679 : D. Tamarella Markaz (V) 141883

Class 4A — Junior Bitch

1 1763 **Jenkin Mrs L E:** ALLYNNA LOVELY HELENA (V) 1065394, 26.6.89, Bred By Mrs L E Jenkin, S. Ch. Allynna El Toro (V) 213362 : D. Ch. Allynna Sweet Ebony (V) 129653

4 1764 **Marsh Mrs K M:** MATARIKI STAR GEM (V) 1119238, 16.3.90, Bred By Mrs K M Marsh, S. Ch. Matariki Christmas Star (V) 276725 : D. Gretoma Black Pearl (V) 233867

5 1765 **Nicholls Mrs I:** KUCHUKOPEK GIDGET ZUMA (S) 204914, 25.7.89, Bred By Mrs I Nicholls, S. (S) 165936 : D. (S) 179842

3 1766 **Piva Mrs M:** MEICARI LITTLE PRINCESS (V) 284152, 4.5.89, Bred By Mrs M Piva, S. Hiwyk Flying High (V) 164039 : D. Bonito Dominee (S) 160908

2 1767 **Rietana Mrs K L:** RIEMALLEY HONEYS ZARA (V) 1068945, 17.7.89, Bred By Mrs K L Rietana, S. Ch. Taparev Toby (V) 252005 : D. Nigreeti Honeybun (V) 248389

E 1768 **Scott Mrs C:** SKYWAY REGINA (S) 208408, 15.3.90, Bred By Mrs C Scott, S. Ch. Terradora Davey Boy (V) 244050 : D. Bettachi Bobbie Delight (S) 183129

1769 **Sidebottom Miss N:** HIWYK FLUFFY SURPRISE (V) 1110303, 22.1.90, Bred By Miss N Sidebottom, S. Hiwyk Bogem (V) 277024 : D. Hiwyk Miss Impossible (V) 255822

1770 **Stepkovitch Mrs B M:** STEPKOVA VICTORIA (N) 1082482, 4.9.89, Bred By Mrs B M Stepkovitch, S. Ch. Stepkova El Toro (N) 788172 : D. Stepkova Bonito Lady (N) 782061

1771 **Wilson Mrs P:** CHILWILLY HOT FUDGE (V) 1073261, 17.8.89, Bred By Mrs P Wilson, S. Berristal St Nicholas (V) 196438 : D. Berristal Sugar Plum (V) 179685

1772 **Wright Mrs A:** HEATHCHI ADVENTURE (S) 207301, 12.11.89, Bred By L & J Heath, S. Bonito Teddy (S) 173600 : D. Chirowe Foxy Lady (S) 198354

Class 5A — Intermediate Bitch

4 1773 **Mrs G M Hildebrand:** JACKABURRA IMA DOLL (V) 251925, 18.1.88, Bred By Mrs M D Jakubczyk, S. Dingarval Bondi Boy (V) 201623 : D. Mordosa Ginger Snap (S) 172305

1774 **Bennett Mrs J:** MONTAZA ESKIMO NELL (N) 985195, 11.3.88, Bred By Mrs J Bennett, S. Ch. Montaza Mr Bojangles (N) 805091 : D. Montaza Blue Chip (N) 884638

1775 **Berryman Mrs D:** CHUGOR CHEREE (V) 271471, 30.9.88, Bred By Mrs D Berryman, S. Ch. Hamajaman Joltan (V) 133820 : D. Chugor Secret Love (V) 147067

1776 **Bonito Kennels:** KYASHMI RAGAMUFFIN (S) 200474, 15.11.88, Bred By Mrs V Boxhall, S. Ch. Kyashmi El Toro (S) 177417 : D. Chilu Miss Elly (S) 173229

1777 **Bowler Mrs D M:** BERRISTAL LOVEIN THEMIST (V) 250029, 19.11.87, Bred By Mrs D M Bowler, S. Ch. Delrain Christian Dior (V) 187985 : D. Berristal Tamarisk (V) 154497

E 1778 **Collett Mrs J:** CH. NIKOPA LADY KYLIE (V) 275257, 9.12.88, Bred By Mrs J Collett, S. Ch. Hamajaman Charlee (V) 120425 : D. Ch. Oleneta Gemina (V) 212250

1779 **Fontana Miss A:** SHAREEPA YAZINA SHANDY (V) 275031, 4.11.88, Bred By Shareepa Kennels, S. Hamadez Rapid Elk (V) 246888 : D. Barjodee Dreamgirl (V) 234773

2 1780 **Macumber Mrs M:** SHAREEPA DUNEWINGERI (V) 274015, 5.11.88, Bred By Shareepa Kennels, S. Hamadez Rapid Elk (V) 246888 : D. Aidora Lisa (V) 229928

5 1781 **Martin Miss T:** TERRADORA LARNIE (V) 264137, 26.5.88, Bred By Terradora Kennels, S. Ch. Meicari Little Dazzler (V) 205594 : D. Ch. Terradora Molly (V) 155469

1782 **McRae Mrs G:** RAEGER SWEET JULIET (V) 276340, 2.11.88, Bred By Mrs G McRae, S. Raeger Cheecky Boy (V) 189135 : D. Raeger Bizzy Lizzy (V) 143268

3 1783 **O'Malley M:** ALAWOONA KIMBONITA (V) 277036, 31.12.88, Bred By Miss S M Lockwood, S. Hamajaman Brock (V) 205853 : D. Tolodon Bonita (V) 188013

1784 **Pollard G K:** DURALLA MISS ELLYJO (N) 989836, 8.3.88, Bred By G K & Mrs A B Pollard, S. Ch. Hamajaman Skeeta (V) 212691 : D. Elfreda Miss Pepperjo (N) 722871

CHIHUAHUAS (LONG)

1785 **Rottenberry Mrs O:** FINSPAR JACINTA GOLD (V) 277111, 1.1.89, Bred By Mrs O Rottenberry, S. Raeger Chocnaline (V) 247075 : D. Elielwah Jetita (V) 238928

1786 **Shareepa Kennels:** SHAREEPA NAAZARAH (V) 274014, 5.11.88, Bred By Shareepa Kennels, S. Hamadez Rapid Elk (V) 246888 : D. Aidora Lisa (V) 229928

1 1787 **Skinner Mrs P:** CH. OLENETA LADY LAURA (V) 278885, 7.1.89, Bred By Mrs P Skinner, S. Ch. Hamajaman Charlee (V) 120425 : D. Salopia Munchkin (V) 133262

1788 **Stepkovitch Mrs B M:** STEPKOVA U R SWEET (N) 1016726, 28.9.88, Bred By Mrs B M Stepkovitch, S. Ch. Stepkova El Toro (N) 788172 : D. Vivstep Belinda (N) 915161

~~1789~~ **Webb M R:** SEHOJ SHARN (V) 272307, 27.9.88, Bred By M R Webb, S. Ch. Hamajaman Joltan (V) 133820 : D. Ozzalref Jennifer (V) 207473

1790 **Wedding Mrs M E:** DONREO GIPSY BANGLES (S) 201945, 25.2.89, Bred By Mrs P E Harris, S. Delrain Golden Sands (V) 132804 : D. Donreo Go Softly (S) 191222

Class 11A — Open Bitch

2 1791 **Bennett Mrs J:** CHIROSA BRAZEN SEQUENCE (N) 1010304, 24.7.88, Bred By Miss R Lincoln, S. Ch. Kenibea Banderlero (N) 653115 : D. Cileto The Ant (N) 854917

5 1792 **Bowler Mrs D M:** BERRISTAL TAMARISK (V) 154497, 19.5.84, Bred By Mrs D M Bowler, S. Cornish The Fox (V) 88303 : D. Berristal Cinnamon (V) 77035

1793 **Dodson Mr & Mrs K:** CH. ZORANNA LITTLE KIZZY (S) 183764, 22.6.86, Bred By Mrs M J Cooper, S. Zoranna Skampison (S) 168944 : D. Zoranna Caddy (S) 148053

4 1794 **Jenkin Mrs L E:** CH. ALLYNNA SWEET EBONY (V) 129653, 25.5.83, Bred By Mrs L E Jenkin, S. Ch. Twinley Golden Galliard (Imp.U.K) B605184C8 : D. Ch. Allynna Clare Mischka (V) 8V77

1795 **Microb Kennels:** CH. MICROB PRINCESS IMAGE (V) 205911, 7.4.86, Bred By Microb Kennels, S. Delrain Radar (V) 156679 : D. Hamajaman Wanda (V) 116539

E 1796 **Microb Kennels:** DELRAIN FANTASQUE (V) 187984, 29.7.85, Bred By Mrs M E Wedding, S. Weedoggies Don Lyndon (V) 124689 : D. Tamarella Markaz (V) 141883

1797 **Nicholls Mrs I:** KUCHUKOPEK COCO CHANEL (S) 204781, 3.7.89, Bred By Mrs I Nicholls, S. Kuchukopek Chokito (S) 165936 : D. Zoranna Chocolata Lass (S) 191601

1798 **Nicholls Mrs I:** KUCHUKOPEK PRINCESS WU (S) 204917, 17.7.89, Bred By Mrs I Nicholls, S. Chirowe Surprise Boy (S) 188125 : D. Kuchukopek Moonlite Lady (S) 183685

Ch BIB 1 1799 **Skinner Mrs P:** CH. OLENETA LADY MELANIE (V) 221483, 15.12.86, Bred By Mrs P Skinner, S. Ch. Hamajaman Charlee (V) 120425 : D. Salopia Munchkin (V) 133262

1800 **Stepkovitch Mrs B M:** MACCOURT LARAS THEME (N) 1034555, 31.12.88, Bred By Mrs S A Mac Dougall, S. Maccourt Mickey Mouse (N) 900788 : D. Ch. Panjarra Cheeky (Q) 846922

1801 **Vellosa Kennels:** ALLYNNA ANGELITA BRILLO (V) 254961, 1.2.88, Bred By Mrs L E Jenkin, S. Ch. Allynna El Toro (V) 213362 : D. Allynna Anna Alicia (V) 213365

1802 **Vodopivec Mrs E:** CH. ASYUT TUPPENCE HA PENNY (S) 183353, 21.6.86, Bred By M Fox & D Lose, S. Ch. Salamere Master Peter (S) 168095 : D. Moneta Sugar Plum (S) 147451

3 1803 **Webster Miss A:** CH. REYNOSA WALTZN MATILDA (V) 169169, 11.12.84, Bred By Miss A Webster, S. Ch. Twinley Golden Galliard (Imp.U.K) B605184C8 : D. Ch. Koushen Black Beauty (V) 100483

~~1804~~ **Wedding Mrs M E:** BERRISTAL FORGET MENOT (V) 250028, 19.11.87, Bred By Mrs D M Bowler, S. Ch. Delrain Christian Dior (V) 187985 : D. Berristal Tamarisk (V) 154497

1805 **Wilson Mrs P:** BERRISTAL SUGAR PLUM (V) 179685, 13.5.85, Bred By Mrs D M Bowler, S. Ch. Twinley Golden Galliard (Imp.U.K) B605184C8 : D. Bisbows Sugar Anspice (V) 19532

1806 **Wright Mrs A:** MORDOSA IN TYME BABY (S) 206512, 23.10.89, Bred By Mrs A Wright, S. Apocodeodar Monier (V) 1014726 : D. Zoranna Kathy Lee (S) 191085

CHIHUAHUAS (SMOOTH)

Class 3 — Puppy Dog

~~1807~~ **Bennett Mrs J:** MONTAZA ASTRO BOY (N) 1116183, 7.3.90, Bred By Mrs J Bennett, S. Ch. Braperemi Kearsley Kid (N) 974286 : D. Montaza Reet Petite (N) 1005156

1808 **Bristow Mrs G:** GRETOMA TIBERASH (V) 1122673, 3.3.90, Bred By Mrs G Bristow, S. Gretoma Nigger Boy (V) 148958 : D. Gretoma Esma (V) 252751

2 1809 **Dodson Mr & Mrs K:** KETHRAN HOWSMAN (V) 1117417, 11.1.90, Bred By Mr & Mrs K Dodson, S. Kethran Garth (V) 280342 : D. Marbilhar Popsy (V) 136851

1810 **McRae Mrs G:** RAEGER WHITE STAR (V) 1116431, 20.2.90, Bred By Mrs G McRae, S. Ch. Raeger Blue Tiger (V) 208755 : D. Raeger Jasmine Girl (V) 204175

3 1811 **Nicholls Mrs I:** MEICARI STEVIE (V) 1109741, 20.1.90, Bred By Mrs M Piva, S. Ch. Hamaja Zorro (V) 109V76 /1 : D. Meicari Little Brenna (V) 242522

~~1812~~ **Piva Mrs M:** MEICARI JIM DIAMOND (V) 1114105, 11.2.90, Bred By Mrs M Piva, S. Meicari Little Juan (V) 257343 : D. Meicari Little Sootie (V) 257342

1 1813 **Seabrook Mrs P J:** PRIMECCA LEGACY LAD (N) 1115938, 8.3.90, Bred By Mrs P J Seabrook, S. Ch. Vivstep Aiden (N) 878322 : D. Ableown Miss Jazzmin (N) 1018294

~~1814~~ **Skinner Mrs P:** OLENETA PUNCHINELLO (V) 1125181, 6.3.90, Bred By Mrs P Skinner, S. Oleneta Beau Jay (V) 259941 : D. Pamuco Cheronde (V) 205122

Class 4 — Junior Dog

1815 **Bristow Mrs G:** GRETOMA DAMACUS (V) 1119056, 19.3.90, Bred By Mrs G Bristow, S. Gretoma Sharna Yisrael (V) 171895 : D. Ch. Gretoma Lucy Loo (V) 255594

3 1816 **Conway Mrs I J:** JENICHI SPEEDY GONZALES (Q) 1087944, 12.9.89, Bred By Mrs J G Devey, S. Ch. Bonachon Toffs Dilemma (Q) 705723 : D. Barzed Tashina (Q) 944982

2 1817 **Price P V & Mrs M G:** LANVILLA ITZA STORM (N) 1057630, 9.5.89, Bred By Mrs S M Lane, S. Triscadec Stormy Knight (N) 920289 : D. Lanvilla Bellea (N) 807544

1 1818 **Rietana Mrs K L:** HAMAJAMAN BAS (V) 1054599, 17.6.89, Bred By Mrs C E Chubb, S. Ch. Meicari Little Charmer (V) 187927 : D. Meicari Little Brenna (V) 242522

E 1819 **Skinner Mrs P:** BONITO JOCKETTE (S) 203758, 17.4.89, Bred By Mrs M Squire, S. Ch. Bonito The Ants Pants (S) 178247 : D. Bonito Tingaling (S) 194908

1820 **Terradora Kennels:** TERRADORA OUR DEVIL (V) 1077046, 27.8.89, Bred By Terradora Kennels, S. Hiwyk Flying High (V) 164039 : D. Ch. Terradora Veronica (V) 227230

Class 5 — Intermediate Dog

1821 **Berryman Mrs D:** CHUGOR I AMIT (V) 271467, 30.9.88, Bred By Mrs D Berryman, S. Ch. Hamajaman Joltan (V) 133820 : D. Chugor Secret Love (V) 147067

1822 **Bristow Mrs G:** GRETOMA LUCIFER (V) 255593, 15.2.88, Bred By Mrs G Bristow, S. Ch. Noavilla Gay Star (V) 190450 : D. Ch. Gretoma Lucilla (V) 177919

2 1823 **Collett Mrs J:** OLENETA HERES TROUBLE (V) 269672, 10.9.88, Bred By Mrs P Skinner, S. Ch. Hamajaman Charlee (V) 120425 : D. Hamajaman Dionne (V) 212693

3 1824 **Drew Mrs E M:** QUINTILLA BANDIT (V) 267453, 23.7.88, Bred By Mrs M Smith, S. Quintilla Kasper (V) 220405 : D. Agravanzo Pretty Pearl (V) 109833

1825 **Martin Miss T:** TERRADORA WAYNE (V) 273158, 14.10.88, Bred By Terradora Kennels, S. Ch. Jenford Diamond Jim (V) 167376 : D. Terradora Lucy (V) 163055

1826 **Microb Kennels:** REYNOSA ENDEAVOUR (V) 274998, 19.11.88, Bred By Miss A Webster, S. Ch. Reynosa Ferdinand (V) 242806 : D. Ch. Berristal Tansy (V) 154498

1 1827 **Piva Mrs M:** MEICARI LITTLE JUAN (V) 257343, 28.4.88, Bred By Mrs M Piva, S. Ch. Meicari Little Charmer (V) 187927 : D. Hamajaman Rene (V) 201143

Making Your Dream Holidays - Continental Airlines

CHIHUAHUAS (SMOOTH)

1828 **Rottenberry Mrs O:** FINSPAR JANORLIN (V) 277110, 1.1.89, Bred By Mrs O Rottenberry, S. Raeger Chocnaline (V) 247075 : D. Elielwah Jetita (V) 238928

E 1829 **Stepkovitch Mrs B M:** CHIPORT SAND MAN (N) 1041601, 4.2.89, Bred By Mrs B J Porter, S. Ch. Chiport Ricardo Pequeno (N) 972931 : D. Ch. Mexicatl Mantilla (N) 951532

1830 **Terradora Kennels:** CH. TERRADORA DAVEY BOY (V) 244050, 5.9.87, Bred By Terradora Kennels, S. Ch. Jenford Diamond Jim (V) 167376 : D. Terradora Tania (V) 203217

Class 11 — Open Dog

Excused Lame 1831 **Drew Mrs E M:** CH. QUINTILLA NIPPER (V) 148170, 29.2.84, Bred By Mrs M Smith, S. Ch. Terradora Bennys Boy (V) 108737 : D. Agravanzo Pretty Pearl (V) 109833

1832 **Mc Kenzie Mrs J M:** YEOSINGA PETRUSHKA (IMP.U.K) M1933501M, 8.2.87, Bred By Messrs B Leonar & F Yeoh, S. Juarez Amadeus (U.K) G0302301G : D. Bramertita Rene Recato Of Yeosinga (U.K) J5109504J

Res 2 Aup. 1833 **McRae Mrs G:** CH. RAEGER BLUE TIGER (V) 208755, 13.5.86, Bred By Mrs G McRae, S. Ch. Hamajaman Joltan (V) 133820 : D. Raeger Blue Mist (V) 194374

1834 **Pabo Kennels:** PABO HEWIE (V) 265975, 19.7.88, Bred By Pabo Kennels, S. Ch. Noavilla Gay Star (V) 190450 : D. Pabo Tristannya (V) 177800

Ch 1 BOB 1835 **Piva Mrs M:** CH. MEICARI LITTLE CHARMER (V) 187927, 20.9.85, Bred By Mrs M Piva, S. Hiwyk Flying High (V) 164039 : D. Castanuela Brandy (V) 69675

3 1836 **Rietana Mrs K L:** CH. TERANDA TYRON (V) 268862, 11.9.88, Bred By Mrs M G Kipping, S. Ch. Jenford Diamond Jim (V) 167376 : D. Hamajaman Robin (V) 123793

~~1837~~ **Ross Mrs N:** CH. REYNOSA FERDINAND (V) 242806, 26.7.87, Bred By Miss A Webster, S. Ch. Mexicatl Chalco (N) 788177 : D. Ch. Voitto Golden Glory (S) 160392

E 1838 **Terradora Kennels:** MORDOSA ARCTIC HEIR (S) 204410, 28.6.89, Bred By Mrs A Wright, S. Ch. Mordosa Arctic Snowman (S) 156133 : D. Mordosa Compact Disc (S) 194573

Class 3A — Puppy Bitch

1839 **Mrs G M Hildebrand:** AMBLYNGON HEARTBREAKER (V) 1092975, 30.9.89, Bred By Mrs G M Hildebrand, S. Ch. Hamajaman Joltan (V) 133820 : D. Jackaburra Ima Doll (V) 251925

~~1840~~ **Bennett Mrs J:** MONTAZA SPOTLIGHT (N) 1116185, 7.3.90, Bred By Mrs J Bennett, S. Ch. Braperemi Kearsley Kid (N) 974286 : D. Montaza Reet Petite (N) 1005156

1841 **Bristow Mrs G:** GRETOMA LILLIE PILLIE (V) 1122674, 3.3.90, Bred By Mrs G Bristow, S. Gretoma Nigger Boy (V) 148958 : D. Gretoma Esma (V) 252751

3 1842 **Johnston Mrs M:** PINCHARA PENNY LANE (V) 1098553, 23.11.89, Bred By Miss A E Johnston, S. Ch. Jenford Diamond Jim (V) 167376 : D. Terradora Kylie Girl (V) 127662

1843 **McRae Mrs G:** RAEGER SWEET JILLY (V) 1116432, 20.2.90, Bred By Mrs G McRae, S. Ch. Raeger Blue Tiger (V) 208755 : D. Raeger Jasmine Girl (V) 204175

1844 **Pabo Kennels:** PABO MY FAWNY (V) 1098973, 11.1.90, Bred By Pabo Kennels, S. Pabo Hewie (V) 265975 : D. Pabo Bess (V) 159029

~~1845~~ **Pabo Kennels:** PABO RIA (V) 1098974, 11.1.90, Bred By Pabo Kennels, S. Pabo Hewie (V) 265975 : D. Pabo Bess (V) 159029

E 1846 **Piva Mrs M:** MEICARI DIRTY DIANA (V) 1101063, 23.12.89, Bred By Mrs M Piva, S. Ch. Meicari Little Charmer (V) 187927 : D. Bonito Dominee (S) 160908

2 1847 **Rietana Mrs K L:** RIEMALLEY MISS AMBER (V) 1105759, 2.1.90, Bred By Mrs K L Rietana, S. Hiwyk Flying High (V) 164039 : D. Riemalley Missey (V) 265053

1848 **Seabrook Mrs P J:** PRIMECCA HONEY BEE (N) 1115937, 8.3.90, Bred By Mrs P J Seabrook, S. Ch. Vivstep Aiden (N) 878322 : D. Ableown Miss Jazzmin (N) 1018294

1849 **Shareepa Kennels:** SHAREEPA CAROLINA JEWEL (V) 1112166, 23.1.90, Bred By Shareepa Kennels, S. Hamadez Rapid Elk (V) 246888 : D. Aidora Lisa (V) 229928

1 1850 **Wright Mrs A:** MORDOSA DEVIL WOMAN (S) 208083, 21.1.90, Bred By Mrs A Wright, S. Ch. Terradora Davey Boy (V) 244050 : D. Mordosa Modesty Blaise (S) 184039

1851 **Wright Mrs A:** MORDOSA HOLY SMOKE (S) 208082, 21.1.90, Bred By Mrs A Wright, S. Ch. Terradora Davey Boy (V) 244050 : D. Mordosa Modesty Blaise (S) 184039

Class 4A — Junior Bitch

1852 **Devey Mrs J G:** JENICHI MISS POSSUM (Q) 1087942, 12.9.89, Bred By Mrs J G Devey, S. Ch. Bonachon Toffs Dilemma (Q) 705723 : D. Barzed Tashina (Q) 944982

3 1853 **Gard Mrs J L:** BARRAJY PENNY HPENNY (Q) 1117322, 26.8.89, Bred By Mrs J L Gard, S. Ch. Bonachon Toffs Dilemma (Q) 705723 : D. Barrajy Misty Dawn (Q) 854022

2 Res. 1854 **North Mrs J:** CENTAVO APRIL ANITA (V) 283393, 3.4.89, Bred By Mrs J North, S. Ch. Reynosa Ferdinand (V) 242806 : D. Ch. Jayeltee Tandys Rahni (V) 215000

1855 **North Mrs J:** CENTAVO BLUE GLORY (V) 284197, 27.3.89, Bred By Mrs J North, S. Ch. Reynosa Flashman (V) 244764 : D. Ch. Reynosa Jolie Jynx (V) 242805

1 Ch. 1856 **Piva Mrs M:** BONITA NO KNICKERS (S) 203759, 17.4.89, Bred By Mrs M R Squire, S. Ch. Bonito The Ants Pants (S) 178247 : D. Bonito Tingaling (S) 194908

1857 **Price P V & Mrs M G:** LANVILLA BEAUS LUCINDA (N) 1074951, 8.8.89, Bred By Mrs S M Lane, S. Ch. Sandtoys Best Beau (N) 935610 : D. Lanvilla Holly (N) 830567

1858 **Skinner Mrs P:** OLENETA LADY DOLLY (V) 1086765, 2.8.89, Bred By Mrs P Skinner, S. Jayeltee Merlins Urbie (V) 167402 : D. Oleneta Lady Carlotta (V) 181088

1859 **Wright Mrs A:** MORDOSA TICKETS PLEASE (S) 206511, 26.11.89, Bred By Mrs A Wright, S. Ch. Terradora Davey Boy (V) 244050 : D. Mordosa Chantilly Lace (S) 185371

Class 5A — Intermediate Bitch

3 1860 **Bennett Mrs J:** MONTAZA REET PETITE (N) 1005156, 22.7.88, Bred By Mrs J Bennett, S. Ch. Montaza Marco Polo (N) 815532 : D. Montaza Sara Dane (N) 667674

1861 **Bonito Kennels:** STAPLECHI SCANTIE PANTS (S) 201524, 14.1.89, Bred By Mrs R Stapleton, S. Ch. Bonito The Ants Pants (S) 178247 : D. Bonito Cuteasever (S) 184557

~~1862~~ **Claney Mrs L A:** MONTAZA CRYSTAL ROSE (N) 985197, 11.3.88, Bred By Mrs J Bennett, S. Ch. Montaza Mr Bojangles (N) 805091 : D. Montaza Blue Chip (N) 884638

1863 **Devey Mrs J G:** JENICHI LADY MOUSE (Q) 1028668, 5.12.88, Bred By Mrs J G Devey, S. Barzed Mousie (Q) 887074 : D. Barzed Tashina (Q) 944982

1864 **Dodson Mr & Mrs K:** KETHRAN SOPHIE (V) 280968, 17.3.89, Bred By Mr & Mrs K Dodson, S. Ch. Kethran Shibley (V) 105951 : D. Kethran Roxanne (V) 219086

1865 **Johnston Miss A E:** DELORMAN CHLOE (V) 252709, 28.11.87, Bred By Mr D Punch, S. Microb Lord Nelson (V) 205507 : D. Raeger Dellas Girl (V) 53667

E 1866 **Johnston Miss A E:** PINCHARA KARMEL (V) 274685, 9.11.88, Bred By Miss A E Johnston, S. Microb Lord Nelson (V) 205507 : D. Terradora Kylie Girl (V) 127662

1867 **Llennoco Kennels:** TERRADORA SORITA (V) 239440, 26.6.87, Bred By Terradora Kennels, S. Ch. Jenford Diamond Jim (V) 167376 : D. Terradora Kylie Girl (V) 127662 Have Cl. 11A.

1 1868 **Mr D Sales:** REYNOSA GYPSY VELVET (V) 280356, 8.1.89, Bred By Miss A Webster, S. Ch. Reynosa Ferdinand (V) 242806 : D. Reynosa Velvet Brown (V) 240784

2 1869 **Skinner Mrs P:** CH. OLENETA LADY VIVI (V) 277021, 13.12.88, Bred By Mrs P Skinner, S. Ch. Hamajaman Charlee (V) 120425 : D. Ch. Oleneta Lady Lucita (V) 204631

~~1870~~ **Stewart Miss M:** EUDORA FELICITY (V) 279528, 8.12.88, Bred By Mrs Y J Nixon, S. Tonichi Jerry (V) 149837 : D. Eudora Ester (V) 243426

1871 **Wedding Mrs M E:** DONREO LOVELY LACE (S) 201941, 8.2.89, Bred By Mrs P E Harris, S. Delrain Golden Sands (V) 132804 : D. Janleo Sweetie Pie (S) 190424

For All Your Needs - See Pure Breeds

CHIHUAHUAS (SMOOTH)

Class 11A — Open Bitch

1 1872 **Bettachi Kennels:** BETTACHI WONDER WOMAN (S) 204547, 19.7.89, Bred By Bettachi Kennels, S. Apocodeodar Man Friday (N) 1014732 : D. Quesera Elektra (N) 696106

1873 **M H & Mrs L J Bungey *:** CH. PERRILLO POLAR STAR (W) 1007682, 2.7.88, Bred By M H & Mrs L J Bungey *, S. Ch. Delrain Christian Dior (V) 187985 : D. Ch. Perrillo Polar Bear (W) 701442

1874 **Devey Mrs J G:** BARZED TASHINA (Q) 944982, 27.7.87, Bred By Mrs E E Shipperley, S. Ch. Chitari Night Light (Q) 646865 : D. Barzed Black Beauty (Q) 793257

~~1875~~ **Dodson Mr & Mrs K:** CH. KETHRAN SI SI (V) 208574, 17.6.86, Bred By Mr & Mrs K Dodson, S. Ch. Salmonte Mowgli (V) 102V77 : D. Moring Terri Ann (V) 179981

1876 **Drew Mrs E M:** CH. QUINTILLA TINY TOT (V) 180196, 1.4.85, Bred By Mrs M Smith, S. Ch. Quintilla Nipper (V) 148170 : D. Howmay White Angel (V) 97494

2 1877 **North Mrs J:** CH. REYNOSA PRINCESS PIXIE (V) 209997, 16.6.86, Bred By Miss A Webster, S. Ch. Mexicatl Chalco (N) 788177 : D. Ch. Voitto Golden Glory (S) 160392

3 1878 **Rietana Mrs K L:** MEICARI GEM (V) 284146, 17.4.89, Bred By Mrs M Piva, S. Ch. Jenford Diamond Jim (V) 167376 : D. Hamajaman Nalina (V) 140437

1879 **Seabrook Mrs P J:** PRIMECCA HAYLEES PRIDE (N) 1071078, 17.7.89, Bred By Mrs P J Seabrook, S. Ch. Ableown Mr Moo (N) 978252 : D. Ch. Tocam Tiny Haylee (N) 864461

E 1880 **Skinner Mrs P:** CH. OLENETA LADY LUCITA (V) 204631, 29.4.86, Bred By Mrs P Skinner, S. Ch. Delrain Karlo (V) 84012 : D. Moring Princess Yani (V) 140629

1881 **Stewart Miss M:** DEECHI LI'L TINKER (S) 191206, 1.7.87, Bred By Mrs D J Roediger, S. Bonito Peter Pan (S) 164979 : D. Deechi Snow Belle (S) 179199

1882 **Webster Miss A:** CH. REYNOSA ANGELIQUE (V) 226359, 10.1.87, Bred By Miss A Webster, S. Ch. Mexicatl Chalco (N) 788177 : D. Ch. Berristal Tansy (V) 154498

1867.

CHINESE CRESTED DOGS

Class 3 — Puppy Dog

1 1883 **McRae Mrs G:** RAEGER MOONSILK MISCHIEF (V) 1090001, 22.10.89, Bred By Mrs G McRae, S. Eltarin Way Ho (S) 152628 : D. Eltarin Kurls N Swirls (S) 187682

2 1884 **McRae Mrs G:** RAEGER MOONSILK MISTERY (V) 1090002, 22.10.89, Bred By Mrs G McRae, S. Eltarin Way Ho (S) 152628 : D. Eltarin Kurls N Swirls (S) 187682

~~1885~~ **Meken Kennels:** RAEGER MOONSILK SNOWMAN (V) 1090000, 22.10.89, Bred By Mrs G McRae, S. Eltarin Way Ho (S) 152628 : D. Eltarin Kurls N Swirls (S) 187682

1886 **Radcliffe Mrs L:** DAISELL JAKE (V) 1098949, 11.12.89, Bred By Daisell Kennels, S. Eltarin Way Ho (S) 152628 : D. Ch. Talukdar Masquerade (V) 207932

E 1887 **Strickland Mrs J:** DRAGONDANCER ELFSHADOW (V) 1079807, 17.10.89, Bred By Mrs J Strickland, S. Eltarin Way Ho (S) 152628 : D. Ch. Morrilyn Ming Princess (N) 826203

3 1888 **Strickland Mrs J:** DRAGONDANCER STORMSHADOW (V) 1079808, 17.10.89, Bred By Mrs J Strickland, S. Eltarin Way Ho (S) 152628 : D. Ch. Morrilyn Ming Princess (N) 826203

Class 4 — Junior Dog

1 1889 **Strickland Mrs J:** DRAGONDANCER ACEOFHEARTS (V) 281383, 20.3.89, Bred By Mrs J Strickland, S. Ch. Kyshaw Mista Tee (NT) 844632 : D. Ch. Morrilyn Ming Princess (N) 826203

Class 5 — Intermediate Dog

1 Ch Res up 1890 **Burrell Mrs A M:** CH. TALUKDAR MENPREFER BLONZ (V) 251034, 11.11.87, Bred By Mrs K L & Miss K T Ward, S. Ch. Eltarin Stop N Stare (S) 181048 : D. Talukdar Lovemn Leavem (V) 207933

3 1891 **McRae Mrs G:** RAEGER MOONSILK MIRACLE (V) 280139, 25.1.89, Bred By Mrs G McRae, S. Ch. Daisell Lismore Lout (V) 242231 : D. Eltarin Kurls N Swirls (S) 187682

2 1892 **Meken Kennels:** RAEGER MOONSILK SNOWGOOSE (V) 280137, 24.1.89, Bred By Mrs G McRae, S. Eltarin Way Ho (S) 152628 : D. Patrician August Moon (Imp.N.Z) 07610-1983

Class 11 — Open Dog

1 Res 1893 **Cracknell Mrs P A:** CH. KYSHAW MISTA TEE (NT) 844632, 26.11.85, Bred By Miss L M Sidler, S. Ch. Eltarin Sum N Special (S) 162787 : D. Eltarin Creme Puff (S) 165021

~~1894~~ **Jeffrey Mrs J:** CH. TALUKDAR RYTHUMN BLUS (V) 278324, 17.11.88, Bred By Mrs K L & Miss K T Ward, S. Ch. Ttoga Knight O Blues (W) 977392 : D. Ch. Talukdar Sugars Melody (V) 191298

2 1895 **McRae Mrs G:** CH. RAEGER CHOC MAJIC (V) 268976, 12.8.88, Bred By Mrs G McRae, S. Eltarin Way Ho (S) 152628 : D. Raeger Moonsilk Ami (V) 145786

Class 3A — Puppy Bitch

1 1896 **Rottenberry Mrs O:** RAEGER MOONSILK KRYSTAL (V) 1090003, 25.10.89, Bred By Mrs G McRae, S. Eltarin Way Ho (S) 152628 : D. Raeger Moonsilk Ami (V) 145786

~~1897~~ **Strickland Mrs J:** DAISELL JOY (V) 1098952, 11.12.89, Bred By Daisell Kennels, S. Eltarin Way Ho (S) 152628 : D. Ch. Talukdar Masquerade (V) 207932

Class 4A — Junior Bitch

1 1898 **McRae Mrs G:** RAEGER AMAZING GRACE (V) 1066988, 14.7.89, Bred By Mrs G McRae, S. Eltarin Way Ho (S) 152628 : D. Patrician August Moon (Imp.N.Z) 07610-1983

Class 5A — Intermediate Bitch

1 Res 1899 **Cracknell Mrs P A:** CH. TTOGA FANTASIA (W) 1005977, 11.7.88, Bred By Miss R J Tunbridge, S. Ch. Kyshaw Mista Tee (NT) 844632 : D. Eltarin Peaches N Creme (S) 181047

Class 11A — Open Bitch

1 Ch BOB 1900 **Ward Mrs K L & Miss K T:** CH. TALUKDAR LUVISIN THEAIR (V) 239668, 28.6.87, Bred By Mrs K L & Miss K T Ward, S. Ch. Eltarin Stop N Stare (S) 181048 : D. Ch. Talukdar Sugars Melody (V) 191298

CHOW CHOWS

Class 3 — Puppy Dog

1 1901 **Acechow Kennels:** ACECHOW GHENGIS KHAN (S) 207546, 19.2.90, Bred By Acechow Kennels, S. Betabear Warrior (W) 699918 : D. Ch. Acechow Geisha Girl (S) 180450

E 1902 **Biggs Mrs T:** SAINTLYCHOW KAM KWOK (V) 1093675, 25.11.89, Bred By T G Barker, S. Tsulin The Royalist (V) 177452 : D. Saintlychow Minootz (V) 237505

Making Your Dream Holidays - Continental Airlines

CHOW CHOWS

3 1903 **Chowbow Kennels:** CHOWBOW PUGSLEY (S) 208259, 20.12.89, Bred By Chowbow Kennels, S. Tsulin Lazarus (V) 252496 : D. Boontar Cassiette (A.I) (V) 202891

1904 **Loreti Ms L:** BOONTAR LEO (V) 1103417, 25.1.90, Bred By Boontar Kennels, S. Ch. Shang-Wu Kayzed (Imp.N.Z) 00127-1987 : D. Tsulin Nayatara (V) 247336

~~1905~~ **Reimers R D:** TAICHOW ROCKLY RUBBLE (V) 1095941, 24.11.89, Bred By R D Reimers, S. Ronmark Ruffnreddy (V) 247436 : D. Minsimba Miss Teblu (N) 668653

2 1906 **Simpson Mrs E:** TSULIN DR DOOLITTLE (V) 1098603, 7.11.89, Bred By Mrs E Simpson, S. Boontar Boi Son (V) 217629 : D. Tsulin Lucinda (V) 252494

Class 4 — Junior Dog

3 1907 **Marley Miss J:** SHELDAWYN MING DYNASTY (S) 203465, 29.5.89, Bred By Miss J Marley, S. Betabear Warrior (W) 699918 : D. Acechow Gemma (S) 187300

1 1908 **Palmer Mr D & Mrs S:** SECHARI MYSTIC WARLOCK (V) 1054067, 29.4.89, Bred By Sechari Kennels, S. Ch. Chowleigh Ruffs Boi (V) 235360 : D. Kuchakin Sha Rachelle (S) 157931

2 1909 **Preston Mr D & Mrs K:** CHOWLEIGH DON JUAN (V) 1062132, 16.5.89, Bred By Chowleigh Kennels, S. Ch. Chowleigh Ruff Ntuff (V) 192679 : D. Chowleigh Miss Red (V) 60588

~~1910~~ **Reimers R D:** BOONTAR SHARBO (V) 1067608, 9.8.89, Bred By Boontar Kennels, S. Ch. Shang-Wu Kayzed (Imp.N.Z) 00127-1987 : D. Boontar Casey (V) 234779

Class 5 — Intermediate Dog

1911 **Chowbow Kennels:** TSULIN LAZARUS (V) 252496, 3.1.88, Bred By Mrs E Simpson, S. Ch. Shang-Wu Kayzed (Imp.N.Z) 00127-1987 : D. Heiteshe Kuang Liwu (Q) 871351

3 1912 **Chowcharm Kennels:** CH. CHOWLEIGH LUCKY BOI (V) 265457, 24.5.88, Bred By Chowleigh Kennels, S. Ch. Chowleigh Ruff Ntuff (V) 192679 : D. Ch. Chowleigh Dixie Belle (V) 155923

2 1913 **De Lorenzo Mr & Mrs J E:** CH. SECHARI MIETE CHUNKY (V) 257500, 21.3.88, Bred By Sechari Kennels, S. Kichako Midnight Magic (V) 204756 : D. Sechari Hsing Yuntete (V) 175795

~~1914~~ **Edwards R G & F C:** CHOWSAT THE REDMAN (V) 281278, 26.1.89, Bred By R G & F C Edwards, S. Ch. Sumchow Chuang Li (V) 93708 : D. Zebedee Crown Glow (N) 969488

E 1915 **Kichako Kennels:** HAOTUNG REGAL KANCHO (V) 261904, 7.5.88, Bred By V Luik, S. Pengyu Fei Chang (V) 151098 : D. Sechari Just Heaven (V) 203561

1916 **Kweichow Kennels:** KYMECHOW BLACK PETER (S) 197695, 4.7.88, Bred By C Hyde, S. Ch. Acechow Three Aces (S) 162648 : D. Sherae Mamies Bluebabe (W) 821408

Res 1 Rjnp 1917 **Reimers R D:** RONMARK RUFFNREDDY (V) 247436, 5.11.87, Bred By Mrs R A Curry, S. Ch. Chowleigh Ruff Ntuff (V) 192679 : D. Chowleigh Miss Tiger (V) 126726

1918 **Simpson Mrs E:** TSULIN THE DIPLOMAT (V) 262529, 29.5.88, Bred By Mrs E Simpson, S. Tsulin The Crusader (V) 86343 : D. Boontar Ebony Echo (A.I) (V) 202890

1919 **Tipping J & Mrs P:** JIANJING CAO KHAN (V) 280813, 14.3.89, Bred By D P Grant, S. Wellington Blue Of Yama (Imp.U.K) H6889603J : D. Saintlychow Jade Ming (V) 237504

Class 11 — Open Dog

1920 **Acechow Kennels:** CH. ACECHOW MANDARIN (S) 180453, 17.3.86, Bred By Acechow Kennels, S. Ch. Nanchow Black Jeda (V) 571064 : D. Ch. Sechari Madame Maxine (V) 155179

Ch 1 BOB 1921 **Boontar Kennels:** CH. SHANG-WU KAYZED (IMP.N.Z) 00127-1987, 25.11.86, Bred By Mrs Z M Gerbich, S. N.Z. Ch. Baloo Of Rucasyl (N.Z) 04462-1983 : D. Shah Rand Jacala (N.Z) 10524-1984

E 1922 **Chowcharm Kennels:** CH. CHOWLEIGH MANG CHAO (V) 235362, 14.5.87, Bred By Chowleigh Kennels, S. Ch. Chowleigh Ruff Ntuff (V) 192679 : D. Chowleigh Fluertasion (V) 81351

~~1923~~ **Luke Mrs E:** PENGYU MR WU (V) 216219, 8.10.86, Bred By Mrs E Luke, S. Pengyu Fei Chang (V) 151098 : D. Pengyu Tsai Shih (V) 151100

1924 **Pike D & Mrs C:** CH. SANCHOW BLACK SENTINEL (V) 196411, 3.1.86, Bred By D & Mrs C Pike, S. Wellington Blue Of Yama (Imp.U.K) H6889603J : D. Tsulin Black Sheena (V) 147997

3 1925 **Sechari Kennels:** CH. OSUNO SUN WARDENE (IMP.N.Z) 02488-1986, 4.11.85, Bred By Mrs P Wrench, S. Osuno Black Sabbath (N.Z) 09335-1984 : D. N.Z. Ch. Osuno Amber Dawn (N.Z) 11206-1979

2 1926 **Sechari Kennels:** SECHARI RUBIN MANDARIN (V) 233481, 4.5.87, Bred By Sechari Kennels, S. Kichako Fu Sheng (V) 113159 : D. Ch. Osuno Marika (Imp.N.Z) 02367-1983

~~1927~~ **Taylor Mr & Mrs D & B:** CH. ACECHOW BLACK BUDDHA (S) 172847, 19.3.85, Bred By Mrs M J Robinson, S. Ch. Nanchow Black Jeddah (W) 571064 : D. Kichako Ebony Eyes (V) 130386

Class 3A — Puppy Bitch

3 1928 **Boontar Kennels:** BOONTAR KANDI KAN (V) 1103419, 25.1.90, Bred By Boontar Kennels, S. Ch. Shang-Wu Kayzed (Imp.N.Z) 00127-1987 : D. Tsulin Nayatara (V) 247336

1 1929 **Chowbow Kennels:** CHOWBOW YASMIN (S) 208260, 20.12.89, Bred By Chowbow Kennels, S. Tsulin Lazarus (V) 252496 : D. Boontar Cassiette (V) 202891

E 1930 **Glamourchow Kennels:** GLAMOURCHOW BELINDA (S) 207407, 1.3.90, Bred By Glamourchow Kennels, S. Betabear Warrior (W) 699918 : D. Acechow Chenna (S) 194624

2 1931 **Westbear Kennels:** WESTBEAR SUZI WONG (T) 1086370, 3.10.89, Bred By Westbear Kennels, S. Ch. Chowleigh Ruff Ntuff (V) 192679 : D. Ch. Chowleigh Aysha (V) 261485

~~1931~~ **Westbear Kennels:** WESTBEAR YUM YUM (T) 1086371, 3.10.89, Bred By Westbear Kennels, S. Ch. Chowleigh Ruff Ntuff (V) 192679 : D. Ch. Chowleigh Aysha (V) 261485

Class 4A — Junior Bitch

2 1932 **Acechow Kennels:** ACECHOW DARK CHARMA (S) 202878, 23.4.89, Bred By Acechow Kennels, S. Ch. Acechow Mandarin (S) 180453 : D. Kichako Ebony Eyes (V) 130386

1 Res 1933 **De Lorenzo Mr & Mrs J E:** CH. HAOTUNG EVIE MELITA (V) 285565, 5.5.89, Bred By V Luik, S. Kichako Midnight Magic (V) 204756 : D. Sechari Just Heaven (V) 203561

3 1934 **Misaki Kennels:** BOONTAR HALLEY (V) 1067610, 9.8.89, Bred By Boontar Kennels, S. Ch. Shang-Wu Kayzed (Imp.N.Z) 00127-1987 : D. Boontar Casey (V) 234779

Class 5A — Intermediate Bitch

1 Ch 1935 **Edwards R G & F C:** CHOWSAT AH CHOO (V) 264850, 8.6.88, Bred By R G & F C Edwards, S. Ch. Sumchow Chuang Li (V) 93708 : D. Ch. Bimbimbie Fu Zeebm (V) 43648

2 1936 **Glamourchow Kennels:** ACECHOW CHENNA (S) 194624, 17.1.88, Bred By Acechow Kennels, S. Ch. Acechow Mandarin (S) 180453 : D. Ch. Acechow Yoko Ono (S) 172850

Class 11A — Open Bitch

1 1937 **Acechow Kennels:** ACECHOW MADAME BETTINA (S) 202035, 21.2.89, Bred By Acechow Kennels, S. Betabear Warrior (V) 699915 : D. Ch. Sechari Madame Maxine (V) 155179

3 1938 **Mayor R & E Simpson:** CH. TSULIN TITIAN (V) 224533, 3.1.87, Bred By Mrs E Simpson, S. Ch. Tsulin Autumn Son (V) 147996 : D. Bimbimbie Bu Debudy (V) 59676

2 1939 **Sechari Kennels:** CH. SECHARI RUBYS JOLEEN (V) 155178, 17.6.84, Bred By Sechari Kennels, S. Kichako Fu Sheng (V) 113159 : D. Ch. Osuno Marika (Imp.N.Z) 02367-1983

~~1940~~ **Taylor Mr & Mrs D & B:** CHANCHOW BLACK CRYSTAL (S) 182249, 30.3.86, Bred By Mr & Mrs B & D Taylor, S. Ch. Acechow Three Aces (S) 162648 : D. Ch. Tamatea Black (S) 168851

CLUMBER SPANIELS

Class 3 — Puppy Dog

No Entry

Class 4 — Junior Dog

No Entry

Class 5 — Intermediate Dog

2 1941 **Cerato Mr & Mrs A A:** CH. ERINVEINE MASTER (V) 259064, 3.4.88, Bred By Dr H & Miss J Irving, S. Ch. Almarney Duke (V) 105088 : D. Ch. Miss Muffet Of Baswei (Imp.N.Z) 06300-1986

Res. 1 1942 **Irving Dr H & Miss J:** CH. ERINVEINE NONETHELESS (V) 261830, 31.5.88, Bred By Dr H & Miss J Irving, S. Ch. Almarney Duke (V) 105088 : D. Ch. Leybel Lleyse (Imp.U.K) L0964804L

Class 11 — Open Dog

~~1943~~ **Green Mr C:** CH. STEELYDAN ANGUS YOUNG —04! (IMP.U.K) M5019801, 1.9.87, Bred By Mr D T Higginson, S. Eng. Sh.Ch. Raycroft Sunny Jim (U.K) 3987Bt : D. Penpriory Pheasant Flusher 01! (U.K) K7270708

ch BOB. 1 1944 **Stewart Mrs M M:** CH. RAYCROFT SWEET WILLIAM (IMP.U.K) L3822501L, 19.4.86, Bred By Mrs R Furness, S. Eng. Sh.Ch. Raycroft Sunny Jim (U.K) 3987Bt : D. Eng. Sh.Ch. Raycroft Sue Elle (U.K) 1025Bs

Class 3A — Puppy Bitch

No Entry

Class 4A — Junior Bitch

3 1945 **Bolster Mr E:** ERINVEINE OVERTURE (V) 1074000, 15.9.89, Bred By Dr H & Miss J Irving, S. Ch. Erinveine Nonetheless (V) 261830 : D. Erinveine Lyric (V) 240927

Res. 1 1946 **Irving Dr H & Miss J:** ERINVEINE OBO (V) 1073997, 15.9.89, Bred By Dr H & Miss J Irving, S. Ch. Erinveine Nonetheless (V) 261830 : D. Erinveine Lyric (V) 240927

2 1947 **Trewin Mr & Mrs P:** ERINVEINE OCTAVE (V) 1073998, 15.9.89, Bred By Dr H & Miss J Irving, S. Ch. Erinveine Nonetheless (V) 261830 : D. Erinveine Lyric (V) 240927

Class 5A — Intermediate Bitch

ch. Aprip! 1 1948 **Irving Dr H & Miss J:** CH. ERINVEINE MYTH (V) 259065, 3.4.88, Bred By Dr H & Miss J Irving, S. Ch. Almarney Duke (V) 105088 : D. Ch. Miss Muffet Of Baswei (Imp.N.Z) 06300-1986

2 1949 **Irving Dr H & Miss J:** ERINVEINE NATURALLY (V) 261833, 31.5.88, Bred By Dr H & Miss J Irving, S. Ch. Almarney Duke (V) 105088 : D. Ch. Leybel Lleyse (Imp.U.K) L0964804L

Class 11A — Open Bitch

No Entry

COCKER SPANIELS

Class 3 — Puppy Dog

~~1950~~ **Edwards J A & P W Warburton:** MARSDEN RIDE ON TIME (N) 1117192, 23.11.89, Bred By J A Edwards & P W Warburton, S. Ch. Glenbriar Huckleberry (N) 995281 : D. Marsden Ahead Oftime (N) 848870

~~1951~~ **Gotch Mrs J A:** CLAREVALE INFERNO (N) 1110696, 13.2.90, Bred By Mrs J A Gotch, S. Ch. Colinwood Blaze (Imp.U.K) K0615301K : D. Ch. Clarevale Stary Night (N) 894544

1952 **Houston K N:** SUNBURNIA SUNNY SKY (V) 1084536, 21.9.89, Bred By K N Houston, S. Sunburnia Big Ben (V) 58501 : D. Beaulorien Lenna (V) 266516

2. 1953 **Hutt B & K:** KEBARLEA KID THE BILLY (S) 206849, 13.11.89, Bred By B & K Hutt, S. Tarawhai Top Spot (W) 984662 : D. Kebarlea Kall You Betty (S) 188748

1954 **Keller L:** KEBARLEA KIMBO (S) 206850, 13.11.89, Bred By B & K Hutt, S. Ch. Tarawhai Top Spot (V) 984662 : D. Kebarlea Kall You Betty (S) 188748

~~1955~~ **Killworth Mrs B & Mrs C Wright:** SHEUNG PLAYIT SAFELY (Q) 1079710, 13.10.89, Bred By G F & Mrs C J Wright, S. Ch. Cabal Upupn Away (N) 975234 : D. Ch. Camdach Tales Totell (V) 194417

1 1956 **Little Mrs S:** RUZANDYE RUMORED SCANDAL (V) 1101840, 15.1.90, Bred By Mrs S Little, S. N.Z. & Ch. Lyngala Latin Lover (V) 160778 : D. Ch. Ruzandye Really Right (V) 180139

1957 **Morden K & Miss S:** KENBEY REGAL SIRE (V) 1094743, 2.12.89, Bred By K & Miss S Morden, S. Ch. Glenbriar Huckleberry (N) 995281 : D. Ch. Glenbriar Penny Royal (N) 822537

3 1958 **Morden K & Miss S:** KENBEY ROYAL DUKE (V) 1094742, 2.12.89, Bred By K & Miss S Morden, S. Ch. Glenbriar Huckleberry (N) 995281 : D. Ch. Glenbriar Penny Royal (N) 822537

Class 4 — Junior Dog

2 1959 **Atherton B:** DARAPOY BLUE ENSIGN (V) 286021, 26.4.89, Bred By B Atherton, S. Ch. Lovlang Loves Destiny (N) 902376 : D. Darapoy Darkn Dainty (V) 187753

1960 **Bellamy Mr & Mrs D:** BELCROFT STEP IN LINE (V) 285396, 11.4.89, Bred By Mr & Mrs D Bellamy, S. Ch. Lovlang Loves Destiny (N) 902376 : D. Ch. Camdach Paper Chase (V) 84312

Trans 4A 1961 **Britebay Kennels:** BRITEBAY BANKSIA (V) 281338, 22.3.89, Bred By Britebay Kennels, S. Britebay Billion Dollaman (V) 246439 : D. Britebay Bramble Bush (V) 224957

~~1962~~ **Britebay Kennels:** LINBROOK ABLAZE (Q) 1075423, 1.8.89, Bred By Mrs K J Twomey, S. N.Z. Ch. Sorbrook Ambassador (Imp.U.K) C271161C12 : D. Kerbrook Xmas Holly (Imp.N.Z) 15219-1987

1963 **Jeffers Misses K & M:** DONNYVIEW DUEPONT (V) 284973, 17.4.89, Bred By Mr & Mrs W H Gillett, S. Ch. Blanire Bushi (V) 193025 : D. Ch. Donnyview Starquest (V) 147540

ch BOB. 1 1964 **McGivney Miss J M:** DONNYVIEW DENVER (V) 284976, 17.4.89, Bred By Mr & Mrs W H Gillett, S. Ch. Blanire Bushi (V) 193025 : D. Ch. Donnyview Starquest (V) 147540

3 1965 **Morden K & Miss S:** KENBEY TRUMP CARD (V) 283996, 2.4.89, Bred By K & Miss S Morden, S. Ch. Colinwood Vital Spark (Imp.U.K) 2642Bq : D. Glenbriar Starblaze (N) 994957

E 1966 **Pollard J M:** CANOWIE EVOLUTION (V) 286284, 7.5.89, Bred By J M Pollard, S. Weirdene Within Reason (Imp.U.K) K1860701K : D. Letrina Mystic Melody (V) 205525

Class 5 — Intermediate Dog

1967 **Clarke Miss C:** BENGRIFFIN DARTH VADER (V) 277108, 17.12.88, Bred By Miss C Clarke, S. Britebay Battlestar (V) 114121 : D. Keltona Sunbank (V) 74374

1968 **Glenbeigh Kennels:** NORGLEN RICOCHET (Q) 1025963, 21.7.88, Bred By Mr G Minchinton, S. Brightleaf Be Willful (N) 639869 : D. Ch. Bunyarra Sweet Charity (Q) 777681

Making Your Dream Holidays - Continental Airlines

Opening up Markets for Australian Produce

Australian Wool, Wheat and Pork.

Bunge makes wheat into flour, bread, pastries. Wool into yarn.
Pork into fresh cuts and smallgoods.
We trade in textiles, as well as manufacture and retail clothing.
Bunge is the name behind Sunicrust, Don Smallgoods and Eastcoast Clothing.
For our top quality products made from Australian primary produce, we are developing markets at home and opening up export markets in Asia, Europe and the world.

CORPORATE

CEREAL

TEXTILE

MEAT

FEED

BUNGE

6TH FLOOR, 616 ST KILDA ROAD, MELBOURNE, VIC 3004

David Foster, courtesy of APPM.

Nobody beats our beef short cuts.

If you like your chops well done come and see Aussie woodchoppers like World Champion David Foster serve up to all comers in the Australian Woodchop Championship. They'll find our prime cuts pretty tough to swallow.

BHP PROUDLY SPONSORS THE 375MM WORLD UNDERHAND HANDICAP, 350MM WORLD STANDING BLOCK HANDICAP, 375MM WORLD UNDERHAND CHAMPIONSHIP, 300MM SPECIAL STANDING BLOCK HANDICAP AND THE UNDER 18 300MM UNDERHAND HANDICAP, AT THE 1990 ROYAL MELBOURNE SHOW.

Box Emery & Partners BHP 3248