

The voice of a great state



Herald Sun

Have it home delivered
please ring 652-1635

EXHIBITORS

BEEF SHORTHORN

- Dillon L & L Swan, 16 Donnington Street, Swan Hill Vic 3585 - 173
 Duffy Miss M A, Koort Koort Nong, RMB 1415, Camperdown Vic 3260 - 174 176 201 224 247
 Falls R T & Y E & Sons, Malton, Finley NSW 2713 - 175 186 209 217 228 229 231 240 248
 Hall J G & J A, Oakton, Wallendbeen NSW 2588 - 200 211 241 242
 Lukies S R & J B, Chapelfields, Katamatite Vic 3649 - 178 198 199 203
 Mathers A J, RMB 8024, Mitchell Road, Echuca Vic 3564 - 169 204 210 220 232 243
 McDonald Bros, Lochaber, PO Box 108, Mortlake Vic 3272 - 171 191 206 221 233 249
 Morris P R & D L & Sons, Heskett, Mayrung, Via Deniliquin NSW 2710 - 185 202 208 215 223 234 250
 Peterson K S & E J, Bolinda Vale, Deniliquin NSW 2710 - 172 180 184 189 212 214 216 222 227 235 251
 Shannon Mrs C, Glenmount, McDonalds Lane, Riddells Creek Vic 3431 - 188 205
 Spencer D W & M F, Unit 20, 16-20 Milton Street, Elwood Vic 3184 - 168 194
 Swan A, S, L, J A & J E, Rsd, Murraydale, Via Swan Hill Vic 3586 - 170 187 207 219 226 236 252
 Twomey N & W, Tooleen Vic 3551 - 177 179 192 196 197 237 244 253
 Williamson L N, Gairnshiel, Carisbrook Vic 3464 - 183 213 225 238 245

SHORTHORN

- Atkinson R L, Willow Park, Swan Hill Vic 3585 - 294
 Balderstone Pastoral, RMB 8740, Brung Brungle, Wannon Vic 3301 - 282 285 324 326 341 352 355 366 367 376
 Bonnie View Pastoral Co Pty Ltd, Bonnie View, PO Box 4, Drouin Vic 3818 - 334 335 346
 Brook A, RMB C111, Cavendish Vic 3314 - 333
 Brook R A & J K, Eloora, RMB C111, Cavendish Vic 3314 - 315 320 377
 Broome Pty Ltd, Broome, Jerilderie NSW 2716 - 278 318
 Brown E J & L, Lot 18 Coach Road, Newham Vic 3442 - 290
 Burke J & M P, Golden Valley, Forbes Road, Cowra NSW 2794 - 181 182 193 195 230 239 246
 Chatswood Park, RMB 2175, Tatura Vic 3616 - 337 340 356 368
 Chatswood Park & Elsa Park, RMB 2175, Tatura Vic 3616 - 291 339
 Crilly J A & J E, Rsd 1400, Warrenbayne Vic 3670 - 280
 Crilly J, RMB 1400, Warrenbayne Vic 3670 - 321 349 378
 Crotty B & Y M & Son, Brimbank, Stumpy Gully Road, Moorooduc Vic 3933 - 255 276 292 338
 Dawson D J, PO Box 105, Mortlake Vic 3272 - 309
 Edyvean K, RMB 136 Old Narrandera Road, Wagga NSW 2650 - 270 307
 Harris Mrs B M, Carousel, Boggy Gate Road, Clarkefield Vic 3430 - 259 342
 Hurst E T & Son, Pmb 19, Robe SA 5276 - 271 329
 Job Ms G, Marellan, Cumnock NSW 2867 - 330
 Johnson K G & L H, Pmb 77, Keith SA 5267 - 257 288 325
 Kelso Partnership, RMB 2330, Tatura Vic 3616 - 283 299 310 322 357 369 379
 Kilburn R & K, RMB 1060, Murrys Road, Picola Vic 3639 - 256 272 302 308 348 380

- King G & P, 45 Centre Dandenong Road, Dingley Vic 3172 - 254
 Knight A L & E D, Broughshane, Jerilderie NSW 2716 - 263 301 303 358 370 381
 Manchee L J, R T & J T, Wallah, Narrabri NSW 2390 - 297
 Marellan Pastoral Co, Marellan, Cumnock NSW 2867 - 265 281 289 345 359
 McKay Bros, Marschay, RMB 1492, Creswick Vic 3363 - 266 279 300 327 343 360 371 382
 McKenna P J & P M, Maronlea, RMB 3025 Maxwells Road, Finley NSW 2713 - 258 275 298 313 361 383
 Mele J, C/- POst Office, Wallan Vic 3756 - 287
 Opala Park Shorthorns, C/- RMB 2175, Tatura Vic 3616 - 267
 Prestige Shorthorn Genetics, RMB 2175, Tatura Vic 3616 - 277 293 314 331
 Spry G J & L L, Ardlui, RMB 931, Wagga NSW 2650 - 262 286 304 312 362 372 384
 Spry G J & L L & G Morgan Jnr, Ardlui, RMB 931, Wagga NSW 2650 - 328
 Steer F H, Tuppal Road, Finley NSW 2713 - 295 336 347 353 354
 Tippetts Glengyron, RMB 1494, Dean, Via Creswick Vic 3363 - 260 296 316 323 363 385
 Williamson G R & J A N, Caskieben, RMB 255, Carisbrook Vic 3464 - 268 273 284 311 317 351 364 373 386
 Williamson L N & J, RMB 222, Carisbrook Vic 3464 - 332 344 374
 Withers I A S, Exmoor, Pmb 236, Naracoorte SA 5271 - 264 269 274 305 306 350 365 375 387
 Withers S A S, Springwood Station, Wentworth NSW 2648 - 261 319

HEREFORD

- Academy Hereford Stud, PO Box 793, Armidale NSW 2350 - 493
 Acadia Stud Farms, 342 Moreland Road, West Brunswick Vic 3055 - 420
 Armour D J, Bona Vista Road, Via Warragul Vic 3820 - 404 428
 Ashley Justice D J, 6 Kasouka Road, Camberwell Vic 3124 - 190 218
 Bellwyn Pastoral Co, Bellwyn, Coleraine Vic 3315 - 458
 Bonnie Brae Hereford Stud, Bonnie Brae, Somerton NSW 2340 - 489
 Conroy E & D & Sons, Namoi, Arcadia Vic 3613 - 438
 Coora Partnership, Coora, Hotspur Vic 3303 - 539 543 544 545 546 548 552 553 554
 Courallie, Hewitt & Racovolis, C/- Courallie Park, Bellata NSW 2397 - 505
 Cumming G, 125 Graham Road, Clyde Vic 3978 - 460
 Dalmar Hereford Stud, Warrarah, Willow Tree NSW 2339 - 511
 Dooliebeal Herefords, Stewarts Road, Mt Duneed Vic 3216 - 439 485 492 515
 Duddy R A, Alkoomie, Willow Tree NSW 2339 - 447 488
 English R & M & Courallie, C/- Courallie Park, Bellata NSW 2397 - 510
 Glendan Park Hereford Stud, RMB 59 Redesdale Road, Barfold Via Kyneton Vic 3444 - 432 446
 Grogalong Partnership, Dunraven, Woomargama NSW 2644 - 412
 Hodge G W, PO Box 8, Buchan Vic 3885 - 411 413 435
 Hughmore Securities Pty Ltd, Rochford Farm, Rochford Vic 3442 - 421 451 468 469 474 490 500 517 532
 Ireland M J & T A Melbourne, PO Box 786, Warragul Vic 3820 - 400
 Karamesinis S, Nichol Road, Woodleigh Vale Vic 3989 - 504
 King Mrs N, 45 Centre Dandenong Road, Dingley Vic 3172 - 409 484
 Legge R B, RMB 7280, Bairnsdale Vic 3875 - 452 478

Lonestar Studs, PO Box 786, Warragul Vic 3820 - 398 403 456 518
 Longjohn Herefords, PO Box 765, Shepparton Vic 3630 - 406 431
 Lumb G R & P M, PO Box 386, Cremorne NSW 2090 - 424 429 450 455 479 483 501 519 527 533
 Lyonbank Pastoral Co, Yarranalla, Holbrook NSW 2644 - 418 462 466 467 480 481 520 528 534
 Moncrieff G & C, RMB 7534, Bairnsdale Vic 3875 - 402 407 453 499
 National Cattle Prep. Services, PO Box 24, Goulburn NSW 2580 - 417 491 514 521 535
 Neilson G & H, PO Box 187, Canowindra NSW 2804 - 414 449 470 498
 Onslow Pastoral Pty Ltd, Onslow, Goulburn NSW 2580 - 448 461 506
 Randell J M & Co, Mooneejettee, RMB 1210, Romsey Vic 3434 - 512
 Ravenshead Pty Ltd, Dunraven, Woomargama NSW 2644 - 415 423 444 445 471 486 495 522 529 536
 Ruwald P, PO Box 187, Canowindra NSW 2804 - 508
 Strathvalley Herefords, PO Box 109, Rochester Vic 3561 - 472 473 476 482 494 523 530
 Sykes R J & H R, PO Box 170, Bairnsdale Vic 3875 - 405 430 434 463 464 487 524 537
 Tondara Hereford Stud, Coonong, Urana NSW 2645 - 408 410 425 426 437 442 502 525 531 538
 Warrook Pty Ltd, South Gippsland Highway, Monomeith Vic 3984 - 399 401
 Weblyn Pastoral Co, PO Box 319, McLaren Vale SA 5171 - 496 509
 Western District Pastoral Co, Yarram Park, Willaura Vic 3379 - 419 436 465
 Whittackers J & D, Dunraven, Woomargama NSW 2644 - 440
 Whykes R G & M J, Box 631, Morwell Vic 3840 - 397 422 433 475 503
 Widgiewa, Tondar, Lyons & Duddy, Turee Station, Coolah NSW 2843 - 507
 Wood P G & J A, Box 1289, Mt Gambier SA 5290 - 416 459
 Wright M & V & P & J Wood, Box 1289, Mt Gambier SA 5290 - 457

POLL HEREFORD

Acadia Stud Farms, 342 Moreland Road, West Brunswick Vic 3055 - 556 558
 Berkeley M D & H C, 21 Selborne Road, Toorak Vic 3142 - 557 577 589 610 625 628 665
 Bilsan Agricultural Pty Ltd, RMB 2745, Grand Ridge Road, Seaview Vic 3821 - 576 584 622
 Boyall D B & Y, Pleasant Banks, Yarck Vic 3719 - 609 629 678 706
 Brown M A & G B, Leaford, Parkville NSW 2337 - 559 563 572 613 667
 Callaghan J J, PO Box 87, Kilmore Vic 3764 - 592 604 606 653 688 692 698
 Chandler I C & E A, PO Box 116, Barham NSW 2732 - 683 685 707
 Cole E S & J R, 34 Queens Road, Melbourne Vic 3004 - 560 599 639 669 670 677 681 693
 Dean K & D, PO Box 168, Narooma NSW 2546 - 591 605
 Doonbiddie Wonderview Pty Ltd, PO Box 63, Bundanoon NSW 2578 - 659 666 687 694 699 708
 Doonbiddie, Ramage & Dean, PO Box 63, Bundanoon NSW 2578 - 658
 Doonbiddie Wonderview & A Lowe, PO Box 63, Bundanoon NSW 2578 - 649
 Doonbiddie Wonderview & P Ritter, PO Box 63, Bundanoon NSW 2578 - 664

Doonbiddie & Tirranna Park, PO Box 63, Bundanoon NSW 2578 - 567
 Doonbiddie & Hidden Brook, PO Box 63, Bundanoon NSW 2578 - 630
 Duffy R & C, PO Box 168, Nyah Vic 3594 - 590 623
 Dunhelen POH Herefords, Targoot, Broadford Vic 3658 - 568 573 617 632 709
 Elf Mushrooms Pty Ltd, Stevey's Forest Road, Oakdale NSW 2570 - 611
 Fincham R G Pty Ltd, Burando, RMB 3758, Foster Vic 3960 - 691
 French W J & B J, Karlee, Pudman Lane., Blakney Creek NSW 2581 - 585 618 627
 Gatenby Pastoral Co Pty Ltd, PO Box 6705, Wetherill Park NSW 2164 - 578 612
 Gorringe R G & K J, Box 84, Nyah West Vic 3595 - 579 581
 Grylls D A & E B, Nyora Road, POowong Vic 3988 - 569 607 633 643 645 656
 Gunyah Stud Partnership, Gunyah, Cooma NSW 2630 - 427 441 443 454 477 497 513 516 526
 Hawkins C & V, Mt Raven Stud, Mountain Creek, Via Culcairn NSW 2660 - 564 600 602 624 634 672 680
 Hawkins, K & C, Noonameena, Holbrook NSW 2644 - 621 626 642 648 695 700 710
 Hodges Miss K, Leonards Road, Lilydale Vic 3140 - 651
 Horne G M & V J, Steveys Forest Road, Oakdale NSW 2570 - 686
 Jago D, C/- PO Box 2077, Shepparton Vic 3630 - 640
 Kelsall K B, RMB 446, Wagga Wagga NSW 2650 - 631
 Knox & Brown, C/- M A Brown, Leaford, Parkville NSW 2337 - 562
 Langlands Partnership, Kendall Park, Wantabadgery NSW 2650 - 597 601 679
 Lord P, Wandella Road, Cobargo NSW 2550 - 650 655
 Lord P & N K Langlands, Wandella Road, Cobargo NSW 2550 - 566
 Mallee Park POH Hereford Stud, Box 252, Mooroopna Vic 3629 - 565 580 586 614 647 660 663 668 690 701
 Mansfield T, Nahar Stud, Dooralong NSW 2259 - 570 595 654
 Margfred Park POH Herefords, PO Box 2077, Shepparton Vic 3630 - 571 574 582 587 596 603 608 641 644 646 652 661 662 671 673 675 682 689 696 702 703 704 711
 Margfred Park & S Bagnil, PO Box 2077, Shepparton Vic 3630 - 583 588
 Margfred Park & C Bevan, PO Box 2077, Shepparton Vic 3630 - 637
 Margfred Park & Erin John, PO Box 2077, Shepparton Vic 3630 - 636
 Margfred Park & Tovak P.H. Studs, PO Box 2077, Shepparton Vic 3630 - 575 638 674
 McCarrey J E, PO Box 61, Barham NSW 2732 - 684
 Neradovsky J I & A, C/- Doonbiddie, PO Box 63, Bundanoon NSW 2578 - 635
 O'Bryan A & D C, PO Box 8, Newstead Vic 3462 - 598
 O'Sullivan M A & J F, Howlong Road, Bungowannah NSW 2642 - 657
 Tara Pastoral Co., RMB 1410, Thoona Vic 3726 - 616 619
 Thomas T V, A M & J C, RMB 2016, Huon Vic 3695 - 594 615
 Will Ms L, Wilkel, RMB 2983, Benalla Vic 3673 - 561 593 620 676 697 705 712

ANGUS

- Abbaringa Angus Stud, Baringa, Ruwolts Road, Via Mulwala NSW 2647 - 756 772 773
- Beartooth International Inc, RMB 1199, Wodonga Vic 3690 - 775 798 822
- Branson S & N, Box 166, Mortlake Vic 3272 - 726 727 781
- Christie K L & H R, Devon, Cavendish Vic 3314 - 734 763
- Fanning Family, Lava Downs, Warialda NSW 2402 - 746 774
- Flehr K G & M E, South Field, PO Box 31, Toowoomba Qld 4350 - 791 792 808
- Gatenby Pastoral Co Pty Ltd, PO Box 6705, Wetherill Park NSW 2164 - 723
- Gibson G L & R J, Ducelo, Scrub Road, Tenterfield NSW 2372 - 801
- Gibson J W & E M, South Gundurimba, Via Lismore NSW 2480 - 735 764
- Ireland C D, Kyloh, Rhodes Road, Darnum Vic 3822 - 722 748
- Knox D R & S A, Little Boo, Big Jacks Creek, Willow Tree NSW 2339 - 724 765 777 804
- Kyloh Angus Stud, Rhodes Road, Darnum Vic 3822 - 718 733 739 766 787 794 807 812 816 817 823
- Merrigrange Pty Ltd, Merrigrange, Tennyson Vic 3572 - 719 729 736 738 740 752 757 761 762 767 770 771 776 780 784 786 788 793 797 799 805 810 813 818 819 824 829
- Nicholas W H & J Sackar, Little Boo, Big Jacks Creek Willow Tree NSW 2339 - 751 754
- Oliver R H & E K, RMB 1036A, Nathalia Vic 3638 - 802
- Pearson D R & J, RMB 6134, Wangaratta Vic 3678 - 749 782
- Pearson Miss S M, RMB 6134, Wangaratta Vic 3678 - 721
- Smith G W, PO Box 112, Yarra Junction Vic 3797 - 747
- Tibooburra Angus Stud, 24 The Ridge, Canterbury Vic 3126 - 728 731 732 737 742 745 758 759 769 779 783 785 790 795 796 800 803 811 814 820 821 825 826 830
- Watson Dr B I, Willow Fields, RMB 3830, Rochester Vic 3561 - 725 730 741 744 750 753 755 760 768 778 815 827 831
- Williams Victoree Farms, Victoree, RMB4100, Glenrowan Vic 3675 - 806 809 828

SANTA GERTRUDIS

- Alexander Pastoral Co, RMB 1125, Berrybank Vic 3323 - 864 865 899
- Bassingthwaight D & A D & Co, Yarrawonga, Wallumbilla Qld 4428 - 853 854 858 868 873 882 896 902 905 907 913 915 917 921 927 931 932 937 940 947 951 954 957 958 966 967 975 976
- Bidgood Partners, Santa Glen, Private Bag 106, Wodonga Vic 3690 - 920
- Bolster J, PO Box 6002, South Tweed Heads NSW 2486 - 860 885 955 959 977
- Bolster M D & M L, C/- PO Box 52, Tweed Heads NSW 2485 - 926
- Boolarong Pastoral Company, Boolarong, Somerton NSW 2340 - 888
- Buzza W N & M I & Sons, Cresco Park, Stanhope Vic 3623 - 874 938 939
- Cabarita Trust, Berringtona Vic 3691 - 857 912 914 935 953 960 968
- Cupitt P E & R E, Pinaroo Plains, Bingara NSW 2404 - 886 892 978
- Cusack G & D, Walgrove, Yass NSW 2582 - 887 889 893 895 934 936 969 979
- Doering Bros, Rmd, Truro SA 5356 - 862 900 901 922 925 961 970 980
- Farrawell N, Bonnie Brae, Somerton NSW 2340 - 872

- Gyranda Pastoral Co, Ms 324, Theodore Qld 4719 - 861 867 923 924 933 952 962 981
- Kellock Partnership, Yabba Lodge, PO Box 19, Dookie Vic 3646 - 852 871 884 890 894 909 942 950 963 971 982
- Kelly W J & W J, Box 229, Swan Hill Vic 3585 - 720 789
- Kirkby P W, Wave Hill, Narrabri NSW 2390 - 941 948 983
- Kirkby Mrs S N, Warena, Kaputar Road, Narrabri NSW 2390 - 875 891 944 984
- Moxey A R & Sons, Rosewood, South Condobolin Road, Forbes NSW 2871 - 916 949
- Pratt Mrs N, Benetook, Pmb 1, Red Cliffs Vic 3496 - 870 903 904 910 911 964 972
- Winderadeen CorPoration, Winderadeen, Collector NSW 2581 - 855 856 878 879 883 898 906 918 929 930 965 974 986
- Riverview-Wallah S G Stud, Wallah, Rugby NSW 2583 - 863 880 897 908 946 973
- Ross I C & R C, Glen Gillian, Williamstown SA 5351 - 919 943
- Toll F R & Sons, Box 68, Kanbowro, Gunbower Vic 3566 - 876 881
- Vise R B, Box 133, Rochester Vic 3561 - 851 866 869 877
- Walker Sir James & Sons, C/- Glen Oaks, Ms 223, Nobby Qld 4360 - 928 945 956 985
- Watson H H, PO Box 42, Echuca Vic 3564 - 859

MURRAY GREY

- Arlington Court Pty Ltd, McBurnie & Boags Road, Tarwin Lower Vic 3956 - 1001 1037 1040 1049 1055 1070
- Boyd A J & I K, Green Hills, RMB 7285, Hawkesdale Vic 3287 - 995 1005
- Boyd, S & G, Green Hills, RMB 7285, Hawkesdale Vic 3287 - 1023 1031 1077 1081
- Buick R, J S & G I, Rsd 739, Bordertown SA 5268 - 1002 1053
- Burnside I & A, Goondannah, Lancefield Road, Sunbury Vic 3429 - 998 1006 1047 1056 1071
- Coco S, Box 774, Wagga Wagga NSW 2650 - 993 1022 1026
- Drummond Ms J & L Clingin, 80 William Street, Balaclava Vic 3183 - 1048
- Godde W H & Co Pty Ltd, Glenelg, Culcairn NSW 2660 - 990 1042 1062
- Haley G L, 5 Myers Street, Pascoe Vale Vic 3044 - 1021 1036 1041 1044 1063 1069
- Holtkamp J F & H M, RMB 587, Murtoa Vic 3390 - 1065
- Irving J W & L D, Ryevale Park, RMB 344, Ballan Vic 3342 - 992 1003 1029
- Kaltara M G Stud (Nsw) Pty Ltd, RMB 8150 Soldiers Road, Bass Vic 3991 - 989 1017 1051
- Lewis K A & B A, Woodlawn, Gulpa, Via Deniliquin NSW 2710 - 994 997 1020 1057
- Lohemi Pastoral Co, Cherry Tree Hill, Sutton Forest NSW 2577 - 1050
- Malseed P & V & S & G Buick, Rsd 739, Bordertown SA 5268 - 1066
- McLachlan Dr H K I & Mrs E G, RMB 2305 Hamiltons Road, Lardner Via Warragul Vic 3820 - 991 1007 1015 1033 1045 1052 1068 1072 1078 1082
- Miller Miss A, 10 Foxley Street, Glen Waverley Vic 3150 - 1038
- Oaklarm Murray Greys, 10 Foxley Street, Glen Waverley Vic 3150 - 1014 1016 1046 1073 1083
- Prentice J E & K M, Kurralea, Anah Park NSW 2665 - 1032
- Slattery D B & A M, RMB 3288, Horsham Vic 3401 - 1018
- Sturgeon J F & J, Riverton Road, Texas Qld 4385 - 1000 1024 1064
- Tosch D A, 85 Gordon Street, Traralgon Vic 3844 - 1010
- Van Gend P, PO Box 86, Bulleen Vic 3105 - 987 1013 1019
- Warrook Pty Ltd, South Gippsland Highway, Monometh Vic 3984 - 999 1009 1012 1039 1074 1079 1084
- Watermill Pastoral Co, Flinders Road, Red Hill Vic 3937 - 996 1008 1011 1043 1054 1067 1075 1085

Wesley G, Orcadia Park, Flinders Vic 3929 - 988 1004 1027
1028 1030 1034 1058 1060 1061 1076 1080 1086
Wilkinson E C, RMB 931, Loomberah Road, Tamworth NSW
2340 - 1059
Witty L E & S E, Lot 2 Strangers Road, Macclesfield Vic 3782 -
1025 1035 1087

CHAROLAIS

Adams R B & A P & Son, RMB 1440, Myrtleford Vic 3737 -
1099 1122 1128 1149 1170
Campbell G E, Murrumbong, Briarty Road, Coldstream Vic
3770 - 1089 1090 1114 1176 1186
Chisholm D L & Mrs W Frankhauser, 15Th Floor, 440 Collins
Street, Melbourne Vic 3000 - 1091 1119 1124 1127
1148 1177 1190
Crane P, C/- N.C.P.S., PO Box 24, Goulburn NSW 2580 - 1154
Eagleglen Pastoral Co, Eagleglen, Extons Road, Kinglake Vic
3757 - 1102 1103 1133 1173 1175 1178
Galvin M L & B J, Talgoona, Yerong Creek NSW 2642 - 1106
1110 1116 1123 1179 1191
Giddings D E, RMB 4715, Horsham Vic 3401 - 1107 1131 1136
1137 1166 1180 1187 1192
Glenfields Pastoral Co, RMB 6481, Yea Vic 3717 - 1095 1121
1125 1147 1159
Griffin T J & M K, RMB 610, Bordertown SA 5268 - 1088 1092
1096 1112 1120 1129 1138 1167 1181 1188 1193
Heading Mrs C A, Box 73, Meningie SA 5264 - 1130 1163 1171
1182 1194
Hildebrand A C & H B, Falls View, RMB 6245, Yea Vic 3717 -
1100 1117 1139 1155
Karingal Charolais Stud, Sherwood, 110 Deep Creek Road,
Arthurs Creek Vic 3099 - 1094
King G R & N E, 45 Centre Dandenong Road, Dingley Vic 3172
- 1158
Lane F A & H I, Waterfield, Moulamein NSW 2733 - 1111
Magee N A & C L, RMB 1370, Greta Vic 3675 - 1108 1134
Marsden Family, PO Box 124, Finley NSW 2713 - 1135 1145
1152 1157 1189
Martin Dr I H, 228 Williams Road, Toorak Vic 3142 - 1156 1174
Millner M & J, Rosedale, Blayney NSW 2799 - 1113 1150 1153
1183
Quoin Hill Partnership, RMB 1080, Ventnor, Phillip Island Vic
3922 - 1132
Reynoldson Miss S, Silver Gum Park, Donnybrook Road,
Woodstock Vic 3751 - 1097 1101 1118 1168 1169
1184 1195
Ritchie S & P & W Dunlop & Co, PO Box 892, Young NSW
2594 - 1164
Seeley H A, Woodlands, Rsd 6490, Yea Vic 3717 - 1140 1141
1143 1146 1161 1165
Smith G W, Box 112, Yarra Junction Vic 3797 - 1093 1105
1109 1126 1151 1172 1185
Swayn D J, RMB 6690, Weerite Vic 3260 - 1098 1104 1144
1160
Wilson V I, Vernola, Rsd, Dingee Vic 3571 - 1115 1142
2UP, W Dunlop & C, D & P Bondfield, PO Box 892, Young NSW
2594 - 1162

SIMMENTAL

Alva Downs Partnership, Alva Koort, Branxholme Vic 3302 -
1255 1258 1373 1400
Bertalli N J, RMB 6262, Yea Vic 3717 - 1201 1206 1225 1241
1271 1272 1321 1337 1363 1388 1397 1401 1417
1428
Brennair Park Pty Ltd, RMB 4450, Dingee Road, Rochester Vic
3561 - 1215 1233 1254 1277 1297 1306 1380 1387
1402 1429
Buchanan D F, Parkland, RMB 7720, Echuca Vic 3564 - 1586

Canavan J, PO Box 324, Mansfield Vic 3722 - 1210 1223 1267
1268 1281 1330 1332 1352 1375 1396 1418
Cardile R P & C M, Sarokos Park, Hildebrand Road, Cottles
Bridge Vic 3099 - 1344
Carlsfield Partnership, RMB 4240, Mortlake Vic 3272 - 1393
Carr T & C, PO Box 128, Numurkah Vic 3636 - 1212 1301
1356
Chappel J & I, Rsd, Tennyson Vic 3572 - 1202 1231 1240 1299
1303 1326
Cockerell G S & L, 315 Scotchmans Road, Portarlington Vic
3223 - 1229 1276 1336 1381
Connolly P M & S, Redbank, Eurobodalla NSW 2545 - 1219
1307 1374 1399 1430
Cook R M, Boularoo, Boyds Road, Flinders Vic 3929 - 1224
1230 1237 1282 1289 1290
Coolahan T R, 150 Bayne Street, Terang Vic 3264 - 1339 1348
Cotswold Farm Simmental Stud, Wirralie, Ladysmith NSW 2652
- 1244 1311 1419
Edwards P, RMB 4025, Wilson Road, Koyuga Vic 3622 - 1329
Fuary A & H, POst Office, Kinglake West Vic 3757 - 1279
Gedge B S & S W, Ryelands, 33 Denham Street, Hawthorn Vic
3122 - 1334
Glen Isla Pastoral Co, RMB 1410, Wangaratta Vic 3678 - 1315
Gray P J & J M, Rockleigh, PO Box 23, Clarendon SA 5157 -
1198 1226 1232 1248 1264 1288 1309 1403 1420
1421
Greening Terry Nominees Pty Ltd, Fulham Grange, RMB 2045,
Sale Vic 3851 - 1355 1357
Grixti P, 7a Pollards Road, Elphinstone Vic 3448 - 1259
Hamelin Park Company, Hamelin Park, Williams WA 6391 -
1331
Higgins G W, Lisman Park, Mintern Road, Tynong North Vic
3813 - 1238 1296 1327 1347 1369 1404 1422
Holt G L, Cullyamurra, Box 176, Flinders Vic 3929 - 1362 1378
Jackway A L, Goulburn Valley Highway, Mangalore Vic 3663 -
1295
Johnstone R J & J, 98 Main Street, Lithgow NSW 2790 - 1205
1382
Kimberley K & Mrs M, RMB 2520, Eaglehawk Vic 3556 - 1200
1394
Lemah Park Simmentals, RMB 3490, Millers Lane, Newham Vic
3442 - 1262 1263 1314 1395 1405 1431
Loughridge J T, The Shunt-Off Road, Almurta Vic 3984 - 1213
1217 1280 1293 1406
Lukey Misses R & J, RMB 1265, Cowes, Phillip Island Vic 3922 -
1343
MacDonald A J, Old Sale Road, RMB 4975, Drouin West Vic
3818 - 1214
Matalanka Simmental Stud, PO Box 188, Alexandra Vic 3714 -
1291 1305 1335 1365 1376 1377 1407 1432
Montanes Pty Ltd, PO Box 339, Smithton TAS 7330 - 1252
Morton Mrs J A, 435 Princess Street, Drysdale Vic 3222 - 1283
1318 1350 1366
Muscat, P & H, Lot 1 Conroys Road, RMB 1464, Spargo Creek
Vic 3461 - 1203 1274 1319
NaPOLitano M, Lot 1 Merriang Road, Wallan East Vic 3756 -
1234 1245 1294 1322 1364
Oakshire Pastoral Co, Box 158, Nagambie Vic 3608 - 1317
1384 1385 1408 1423 1433
Palini Pty Ltd, Lot 80 Settlement Road, Sunbury Vic 3429 -
1235 1242 1287 1300 1302 1346 1409
Patten B B, Goulburn Valley Highway, Mangalore West Vic
3663 - 1221 1261 1286
Pickering R & Mrs I, RMB 3010, Sanders Road, North Garfield
Vic 3814 - 1227 1285 1316 1354 1372
Red Gum Hill Pastoral Co, PO Box 187, Red Hill South Vic
3937 - 1209 1216 1341 1410
Schaedle R & B, Romarc, Derril Road, Moorooduc Vic 3933 -
1253

Schembri P, Maverick, Midland Highway, Bannockburn Vic 3331 - 1220 1249 1256 1266 1323 1398 1411 1424
 Semple P, PO Box 84, Beveridge Vic 3753 - 1196 1207 1389
 Simmental Genetics, Derril Park, Derril Road, Moorooduc Vic 3933 - 1204 1222 1236 1275 1310 1328 1333 1360 1361 1370 1412 1425 1434
 Simmental Genetics & Schaedler, Derril Park, Derril Road, Moorooduc Vic 3933 - 1251
 Stone S C A, Woralimbah, Pmb 9, Keith SA 5267 - 1325 1368 1379 1392 1413 1435
 Sutton Ms B & G Clarke, RMB 5100, East West Road, Bona Vista, Warragul Vic 3820 - 1257 1308
 The Steading Pty Ltd, Tulangi, Kenyu Road, Boorowa NSW 2586 - 1211 1250 1304
 Thompson B & R, 63 Nish Street, Echuca Vic 3564 - 1367
 Trenery Ms S P, Balgowan, Neerim South Vic 3831 - 1265 1358
 Trevan P J, C/- POst Office, Grantville Vic 3984 - 1208 1246 1351
 Tusmore Simmentals, PO Box 496, Mt Compass SA 5210 - 1269 1313 1320 1324 1342 1359 1383 1391 1414 1426
 Van Hout W & Sons, RMB 6516, Old Sale Road, Shady Creek Vic 3821 - 1228 1345
 Wandin Park Farm, Lot 11 Quayle Road, Wandin Vic 3139 - 1340
 Warne Miss S, 46 Murlong Street, Swan Hill Vic 3585 - 1270 1292
 Williamson D L & L W, RMB 1245, Mason Road, Girgarre Vic 3624 - 1197 1199 1239 1273 1312 1371 1415
 Wilson J A & J E, Lot 13 Punchbowl Road, Flinders Vic 3929 - 1260
 Wilson W F, Bass River, McGraths Road, Glen Forbes Vic 3990 - 1243 1247 1278 1338 1353 1390 1416 1427
 Wondenia Simmental Stud, PO Box 131, Gilgandra NSW 2827 - 1218 1284 1298
 2K2 Simmental Stud, PO Box 4, Nar Nar Goon Vic 3812 - 1349

LIMOUSIN

Bauer H & R, RMB 6615, Wodonga Vic 3690 - 1460 1462 1474 1483 1508 1524 1566 1576 1587
 Brenchley J, Ti-Tree Road, Garfield Vic 3814 - 1463 1492 1522 1558 1567 1588
 Brothers C R, RMB 364A, Howlong Road, Albury NSW 2640 - 1477 1493 1499 1504 1527 1535 1568 1589
 Bunning W H & H L, RMB A465, Addington Vic 3352 - 1557
 Burns A J, 70 Murdoch Road, Wangaratta Vic 3677 - 1466
 Cummins D A & G J, Belfield, RMB 4210, Nambrok Vic 3847 - 1456 1481 1484 1509 1553 1569
 Evans Family, RMB 1040, Glenrowan Vic 3675 - 1514 1549 1555 1570 1577 1590
 Foxwell J & A, PO Box 320, Hurstbridge Vic 3099 - 1491
 Frijlink J & H, PO Box 9, Yarra Junction Vic 3797 - 1550
 Fry J & J, RMB 2930, Wangaratta Vic 3678 - 1461 1525 1578
 Inglese P, Cnr Hill & Skye Road, Coldstream Vic 3770 - 1541
 Jewkes F & L, Glenview, Loch Road, Kerrol Vic 3979 - 1455 1486 1532
 Johnstone L E W & H J, PO Box 179, Orbost Vic 3888 - 1467 1533
 Kaleena Park, PO Box 446, Sale Vic 3850 - 1487 1489 1515
 Kelly W J & B D, Box 229, Swan Hill Vic 3585 - 1453 1482 1531 1538
 Kensington B E, RMB 4120, Wangaratta Vic 3678 - 1544
 Metcalfe Mrs S, Bryntirion, The Rock NSW 2655 - 1556
 Noongah Limousins, 1 Miller Street, Alphington Vic 3078 - 1488 1498 1516 1517 1523 1526 1551 1565 1571 1579 1591
 Oswin J V & A J, RMB 1085, Cowes Vic 3922 - 1496

Rockleigh Limousins, Rockleigh, Little River Vic 3211 - 1457 1490
 Russell K J, 52 Gidding Street, North Geelong Vic 3215 - 1528 1530 1580
 Savage B & J, Balvenie Park, Ballarto Road, Cardinia Vic 3978 - 1473 1476 1500 1521 1539
 Southeastern Limousins, PO Box 846, Millicent SA 5280 - 1458 1497 1529 1543 1545 1554 1564 1572 1581 1582 1592
 Stocker S G, Millingimbi, Rsd 7, Wagner Road, Neerim South Vic 3831 - 1454 1464 1485
 Tuerong Park Pty Ltd, Tuerong Park, Moorooduc Road, Mornington Vic 3931 - 1465 1468 1470 1501 1503 1518 1537 1552 1561 1573 1583 1593
 Varlamos G, Cnr Simpson & Rule Roads, Lardner Via Warragul Vic 3820 - 1451 1452 1472 1475 1479 1480 1502 1505 1506 1507 1511 1519 1560 1574 1584 1585 1594
 Wall G A & D A, Merrindah, RMB 929A Mangoplah Rd, Wagga Wagga NSW 2650 - 1495 1559 1562 1595
 Webster L & G, Cnr Simpson & Rule Roads, Lardner Via Warragul Vic 3820 - 1471 1478
 White W R & J M, Romswood, Cherokee Road, Kerrie Vic 3434 - 1512 1513 1534 1542 1547 1548
 Wright G C & L M, Cullyamurra, Box 176, Flinders Vic 3929 - 1520 1540
 Zacher I A & K P, Riverview Limousin, RMB 5690, Heyfield Vic 3858 - 1459 1469 1494 1510 1536 1546 1563 1575 1586 1596

GELBVIEWH

Benmar Pty Ltd, PO Box 215, Yinnar Vic 3869 - 1617 1630 1644
 Bennett T, PO Box 143, Bankstown NSW 2200 - 1627 1633
 Boisdale Gelbviehs, PO Box 249, Maffra Vic 3860 - 1611
 Chesworth A G & L, Aloma, Farm 151, Leeton NSW 2705 - 1613 1631 1639 1643 1649
 Frijlink J & H, PO Box 9, Yarra Junction Vic 3797 - 1616 1619
 Gross J M, Ballanee, Ballan Vic 3342 - 1629 1634 1645 1646 1650 1657 1660
 Hazlett J E, Balgowan, Neerim South Vic 3831 - 1604 1605 1623 1651 1658
 International Cattle Breeders, PO Box 486, Benalla Vic 3672 - 1606 1607 1615 1622 1625 1652 1659
 Kelsall T H & Son, RMB 446, Wagg Wagga NSW 2650 - 1638
 Leith M S & M R, PO Box 1203, Echunga SA 5153 - 1640 1648
 McMahon G & H, PO Box 383, Eden NSW 2551 - 1637 1642
 Onley T, RMB 4515, Maffra Vic 3860 - 1608 1609 1620 1636 1653
 Stubbe J L & C A, Tuerong Park, Moorooduc Road, Mornington Vic 3931 - 1603 1614 1624 1632 1654
 Sullivan R P, Dunmoogan, Mendooran NSW 2842 - 1601 1602 1621 1628 1635 1647 1655 1661
 Walton Ms V & T Wyatt, PO, Johnsonville Vic 3902 - 1610 1612 1618 1641 1656
 Woodys Pastoral Company Pty Ltd, Baringa Ruwolts Road, Via Mulwala NSW 2647 - 1626

SOUTH DEVON

Armitage Dr A J, 16/15 Collins Street, Melbourne Vic 3000 - 1681
 Armitt R & W, RMB 18, Berrie Road, Gisborne South Vic 3437 - 1662 1702 1703 1715
 Ascot South Devon Stud, PO Box 436, Bordertown SA 5268 - 1678 1714
 Brian J D & N J, RMB 4030, Koyuga, Tongala Vic 3622 - 1667 1670 1671 1675 1682 1683 1688 1693 1701 1710 1729 1738 1739 1742

Cooper J R (Nottingham) P/L, RMB 1143, Nathalia Vic 3638 - 1685 1712 1725 1730
 Diamond L F & R, PO Box 1223, Geelong Vic 3220 - 1691 1707 1724 1731 1743
 Edwards L & J, Fairhurst, Moorooduc Road, Moorooduc Vic 3933 - 1676 1694
 Garratt G W & H M, 143 Princes Highway, Yarragon Vic 3823 - 1726
 Harvey J H W & S J, RMB 1100, Mooropna North Vic 3629 - 1669 1687 1689 1696 1716 1732 1744
 Ladd G R A & G J, 22 George Street, Lorne Vic 3232 - 1666 1668 1686 1699 1711 1721 1722 1727 1733
 May K F & Daughters, RMB 6665, Camperdown Vic 3260 - 1673 1674 1684 1695 1720 1734 1740 1745
 McKerrow I & S, 9 McKillop Road, Mt Evelyn Vic 3796 - 1663 1665 1718 1723 1735
 Miller L & B Salomon, C/- POst Office, Landsborough Vic 3384 - 1706 1728
 Risstrom I D & M G, 1 Tarwin Street, Warragul Vic 3820 - 1664 1690 1698 1709 1713 1719 1736 1741 1746
 Rogers B E & G M, Longwarry Road, Modella Vic 3816 - 1672 1705
 Spiker S A, 26 Clarke Street, Hamilton Vic 3300 - 1679 1680 1692 1708 1717 1737
 Stephens I & C, Lemnos Road, Congupna Vic 3630 - 1677 1697 1704
 Varnejo Pty Ltd, Maringa, Guy Road, Cornella Vic 3984 - 1700

RED POLL

Baxter K G & M J, RMB 1049, Mooropna Vic 3629 - 1763 1768 1779 1783 1788 1794 1797 1805 1810
 Brereton Mrs B H, 5 South Mountain Road, Heathcote Junction Vic 3758 - 1761 1784 1792 1811
 Coghlan I A & J, Eurimbla, Gerogery NSW 2642 - 1791
 Draper R, Barton Hill, Arthurs Creek Vic 3099 - 1750 1757 1765 1772 1774 1778 1785 1789 1793 1795 1798 1806 1812
 Heathray Pty Ltd, PO Box 97, Mittagong NSW 2575 - 1747 1764 1773 1790 1799 1813
 Hurford A, PO Box 108, Kangaroo Flat Vic 3555 - 1776
 Johnson B E & L E, Extons Road, Rsd 1, Kinglake Central Vic 3757 - 1777
 McCarthy E B & Sons, Benwerrin, Toolleen Vic 3551 - 1748 1749 1753 1754 1758 1759 1760 1766 1775 1782 1786 1787 1800 1801 1807 1808 1814
 Perry A R & D A & Sons, Bengarie, Mt Egerton Vic 3345 - 1762 1767 1780 1796 1802 1815
 Stafford A W & V L, Vallan Park, RMB 4150, Benalla Vic 3673 - 1751 1755 1770 1771 1803 1816
 Waite L & J, 32 Cecil Street, Benalla Vic 3672 - 1752 1756 1769 1781 1804 1809

SALERS

Bayard P J & M J, C/- 125 Graham Road, Clyde Vic 3978 - 1857
 Cordell Family, Corra Lin, Lot 2 Grover Road, Hoddles Creek Vic 3139 - 1837 1843
 Drysdale J, PO Box 551, Mansfield Vic 3722 - 1828 1853
 Herdstown Salers, RMB 1940, Toolamba Vic 3614 - 1819 1829 1833
 Herdstown Salers & W Ridd, 1 McCracken Street, Shepparton Vic 3630 - 1825 1849 1860
 Hull G & D, Genoe, Pmb, Swan Hill Vic 3585 - 1834
 Hunter J Patterson, Dunollie, RMB 364, Albury NSW 2640 - 1820 1821 1831 1839 1840 1852
 Igoe P, RMB 3490, Singer Road, Rochester Vic 3561 - 1817
 King Valley Salers Stud, 272 Steels Creek Road, Yarra Glen Vic 3775 - 1845 1846 1856
 Larmour W A & H R, RMB 515, Charlton Vic 3525 - 1844

Mickelborough R & A, 228 Old Dandenong Road, Heatherton Vic 3202 - 1818 1847
 Moreland I D & C J, Rsd 141, Main Road, Gilderoy Vic 3797 - 1851 1854
 Morral Park Salers, PO Box 1192, Shepparton Vic 3630 - 1822 1824 1830 1835 1841 1850 1861
 Mountain Rose Salers, 109 Edwards Street, Wangaratta Vic 3677 - 1826 1827 1855 1859
 Ridd W, 1 McCracken Street, Shepparton Vic 3630 - 1836
 Sharp R H & S, McKenzies Road, Nyora Vic 3987 - 1832 1858
 Sofi Park Salers, 1435 Rushworth Road, Toolamba Vic 3614 - 1838 1842 1848
 White M, PO Box 222, Corio Vic 3214 - 1823

AUSTRALIAN SHORTHORN

Ashley Justice D J, 6 Kasouka Road, Camberwell Vic 3124 - 1862 1863

DEVON & POLL DEVON

Lamperd K, Omataroa, Balook Road, Callignee Vic 3844 - 1864 1865 1866 1867

BELTED GALLOWAY

Andrews Miss G & Mrs L, RMB 7275, Buangor Vic 3375 - 1876
 Crockford N C & J L, RMB 7190, Hyland Highway, Won Wron Vic 3971 - 1878
 Cruft R J & C L, PO Box 35, Tallygaroopna Vic 3634 - 1869 1875 1877 1881
 Cumbria Partners, C/- S Robinson, RMB 7275, Buangor Vic 3375 - 1870 1871 1873 1879
 Davidson R W & J E, Rsd, Binginwarri Vic 3966 - 1868 1874 1880
 Michael A, 18 Shingler Street, Leongatha Vic 3953 - 1872

GALLOWAY

Barklamb I & Mrs A, 57 Grange Road, Glenhuntly Vic 3163 - 1883 1892
 Davidson R W & J E, Rsd, Binginwarri Vic 3966 - 1893
 Globex Gully Ranches Pty Ltd, RMB 2755, Cobden Vic 3266 - 1884 1885 1887 1890 1894
 McKeon P R & M, 3 Linden Avenue, Pymble NSW 2073 - 1882 1886 1889 1891
 Williams R D & E G, Princes Highway, Orbost Vic 3888 - 1888

MAINE-ANJOU

Bangalla Pastoral Co Pty Ltd, 1 James Street, Hunters Hill NSW 2110 - 1904
 Boyce P & S, Park View, Towts Road, Whittlesea Vic 3757 - 1909
 Burgoyne B E & P J, PO Box 446, Werribee Vic 3030 - 1898
 Caldwell P K & P A, Merrimans Creek Road, Gormandale Vic 3873 - 1896 1906
 Glatz B, PO Box 13, Woodside SA 5244 - 1908
 Hargrave R, Lot 4 Yea Road, Flowerdale Vic 3717 - 1916
 Harwood D A, 198 East Terrace, Adelaide SA 5000 - 1895 1899 1905 1910
 Hurst E T & Son, Pmb 19, Robe SA 5276 - 1900 1912 1913
 Jones Dr J M, 125 Haverfield Street, Echuca Vic 3564 - 1907
 Kableigh Pty Ltd, Gumbowie, Pmb 89, Willalooka Via Keith SA 5267 - 1901 1902 1903 1915
 McEwin A G Pty Ltd, Box 140, Blackwood SA 5051 - 1897 1918
 Picker R E & A, Mantle Hill, Cobargo NSW 2550 - 1914
 Worden C, C/- POst Office, Wollert Vic 3750 - 1911 1917

BLACK SIMMENTAL

- Childs R G & N E, PO Box 472, Benalla Vic 3672 - 1919 1920 1924 1928
 Kerr G, PO Box 77, Kinglake West Vic 3757 - 1932
 King W & E L, PO Box 115, Bungendore NSW 2621 - 1927 1930
 Pearson H G & V J, POst Office, Glenrowan Vic 3675 - 1921 1926
 Sessions W G, Greta West, Via Glenrowan Vic 3675 - 1922 1929
 Silver Dawn Simmentals, Westend, Delungra NSW 2403 - 1923
 Simmental Genetics & Schaedler, Derril Park, Derril Road, Moorooduc Vic 3933 - 1925
 Simmental Genetics, Derril Park, Derril Road, Moorooduc Vic 3933 - 1931

BRAHMAN

- Evans T J & L, Greenlawns, McClures Road, Bayles Vic 3981 - 1935 1936 1941 1943 1945
 McDonald P D & D C, PO Box 1, Menangle NSW 2568 - 1934 1939 1944 1946
 Pearson M T & M L, Box 86, Drouin Vic 3818 - 1933 1937 1938 1940 1942 1947

BELGIAN BLUE

- Dick P C & A L, RMB 1000, Cobram Vic 3644 - 1951
 Hurley G & S, RMB 1283, Goorambat Vic 3725 - 1958
 Nicholas M, L M & A V, C/- POst Office, Junortoun Vic 3551 - 1956
 Norton F & J & G Jewell, PO Box 24, POst Fairy Vic 3284 - 1948 1957
 O'Kane B, RMB 5043, Cobram Vic 3644 - 1959
 Reid R & B, Murray Street, Violet Town Vic 3669 - 1953
 Sortino R & M, RMB 1055, Picola Vic 3639 - 1960

BRAFORD

- Attwood & Russell, Box 23, Devenish Vic 3726 - 1962 1964 1969 1971
 Baroma Downs Pastoral Co, Baroma Downs, Croppa Creek NSW 2411 - 1966

BLONDE D'AQUITAINE

- Old K G, PO Box 36, Tongala Vic 3621 - 1972 1973 1974 1975

LINCOLN RED

- Grant D E & Mrs D L, Middle POcket, Billinudgel NSW 2483 - 1976 1977 1979 1980
 Hughes J D & Mrs P R, 77 Bulkara Road, Bellevue Hill NSW 2023 - 1978

BRAUNVIEH

- Badger C & Mrs K, PO Box 187, Canowindra NSW 2804 - 1981 1986 1989
 McDonald Mrs S, 40/238 The Avenue, Parkville Vic 3052 - 1985 1988
 Rainford A J & R A, PO Box 45, Apsley Vic 3319 - 1982 1983 1984 1987

ROMAGNOLA

- Brown M E, RSD 1831, Rutherglen Vic 3685 - 1949 1950 1952 1954 1955 1961
 Chadwick Downs Pty Ltd, Barina, PO Box 205, Coonabarabran NSW 2357 - 1963 1965 1967 1968 1970

- Dawson B, Long POint, Barham NSW 2732 - 1991 1994
 Doonbiddie, Karlee & McInerney, PO Box 63, Bundanoon NSW 2578 - 1990
 Doonbiddie Wonderview & Triple M, Stevey's Forest Road, Oakdale NSW 2570 - 1993
 Grekez & Kinkara Romagnolas, PO Box 63, Bundanoon NSW 2578 - 1992

BRANGUS

- Martyn R & M, C/- N.C.P.S., Maxton Park, Goulburn NSW 2580 - 1995 1998
 Mistivale Pty Ltd, 19 Outlook Drive, Cowes Vic 3922 - 1997
 Reynoldson L & V A, 1505 Donnybrook Road, Woodstock Vic 3751 - 1996 1999

HIGHLAND

- Abbey G R, 56 Buckingham Drive, Heidelberg Vic 3084 - 2015
 Anderson J & S, 31 Longwarry Road, Bunyip Vic 3815 - 2002 2021
 Atchison R & H, PO Box 230, Wandin North Vic 3139 - 2001 2011
 Elder Mrs S, PO Box 267, Potts POint NSW 2011 - 2006 2013
 French N, Lot 1-2 Lusatia Park Road, Hoddles Creek Vic 3139 - 2007 2012 2016
 Haworth D M & J A, PO Box 37, Gisborne Vic 3437 - 2019 2022
 MacDonald Hon I Mlc & Dr V Kite, Lot 1 Wombeyan Caves Road, High Range ACT 2575 - 2023
 Stewart A McL & D K, RMB 7200, Terang Vic 3264 - 2000 2014 2018
 Thompson W G & E J, PO Box 7, Wallan Vic 3756 - 2008 2020
 Warde A & A, 3 Pleasant Avenue, North Wollongong NSW 2500 - 2005
 Willrene Braes, Gardner & Holman Road, Drouin Vic 3818 - 2009 2010
 Wilson W J, The Croft, RMB 4674, Maffra Vic 3860 - 2004 2024

PIEDMONTESE

- Brookfield Boimba Piedmontese, RMB 6389, Wangaratta Vic 3746 - 2025 2031 2032
 Cain K & Mrs, RMB 7085 Wangandary Road, Wangaratta Vic 3677 - 2026 2027
 Keenan B, 39 McNally Street, Yarrawonga Vic 3730 - 2033
 Keighran B & T, Maxton Park, Goulburn NSW 2580 - 2034 2035
 Lane P P & E L, 1 Kerric Road, Riddells Creek Vic 3431 - 2003 2017
 MacDonald D, C/- T Kuch, POst Office, Cowwarr Vic 3857 - 2028 2036
 MacDonald D & T Kuch, C/- POst Office, Cowwarr Vic 3857 - 2029 2037
 Ventry B, C/- T Onley, RMB 4515, Maffra Vic 3860 - 2030

PINZGAUER

- Broad A A & V A, Rms 994, Lockington Vic 3563 - 2045
 Edwards Miss J, Fairhurst, Moorooduc Road, Moorooduc Vic 3933 - 2039
 Jorgensen M & M, Lot 48 Kirk Road, Nangana Vic 3781 - 2043
 Lockwood Family Pty Ltd, PO Box 49, Drouin Vic 3818 - 2041 2044 2049 2052
 Smith J P & P J, Hooker Road, Bamawm Vic 3561 - 2046 2051 2053
 Stoeckeler K, RMB 9275 WesternPOrt Road, Ripplebrook Vic 3818 - 2038 2047
 Walker B, Hooker Road, Lockington Vic 3563 - 2040 2042 2048 2050

WAGYU

Mundooka Wagyu, PO Box 168, Bundanoon NSW 2578 - 2054
2055

WELSH BLACK

Douglass M & M, Blackwater Park, Five Mile Road, Pakenham
South Vic 3810 - 2058 2059 2060 2062 2063 2064
2065 2066

Emaness Welsh Black Stud, 14 Ophir Street, Sebastopol,
Ballarat Vic 3356 - 2057

Fender K & J, RMB 4750 Clarkes Road, Hazelwood North Vic
3840 - 2067

Treasure J S, RMB 2350, Dargo, Via Stratford Vic 3862 - 2056
2061

MANDALONG SPECIALS

Curwen C & S, Breadalbane Estate, Sutton Grange Vic 3448 -
2069 2070 2071

Mandalong Studs, Mandalong Park, Mamre Road, Erskine Park
NSW 2759 - 2068 2072 2073 2075 2076

Wongonbra Stud, Wongonbra, Illawarra Highway, Sutton Forest
NSW 2577 - 2074

ANY OTHER RECOGNISED BEEF BREED

Dewberry S C, C/- G Cumming, 125 Graham Road, Clyde Vic
3978 - 2078 2081

Nunkeri Downs Pastoral Co, C/- POst Office, Padthaway SA
5271 - 2077 2079 2080

DAIRY SHORTHORN

Douglas M & I, PO Box 91, Stanhope Vic 3623 - 2088 2089
2093 2096 2099 2104 2105

Fry N R & L M, RMB 1380, Warrenbayne Vic 3670 - 2082

Graham E J & K R, Box 13, Serpentine Vic 3517 - 2097 2098
2103

Iskov A & Son, RMB 408, Strathlea Vic 3364 - 2084 2085 2090
2092 2094 2095 2106 2107 2108

Kilburn R & K, Valley View, RMB 1060, Picola Vic 3639 - 2083

Larmour W A, RMB 515, Charlton Vic 3525 - 2087 2091 2101

Minns T W & E L, 8 McDonald Court, Bacchus Marsh Vic 3340
- 2086 2102

Minns Miss S, 8 McDonald Court, Bacchus Marsh Vic 3340 -
2100

A FAIR PRICE AND SOUND ADVICE. TAKE IT FROM YOUR FRIENDS.



**SHEAR·WATER·FENCE·FEED
HOUSE·HANDLE·TREAT·BREED**

Dalgety Farmers offer a range of quality merchandise for building a better livestock enterprise. We have friendly back-up service with a fair price and sound advice. It's a tradition in the livestock merchandise field of which we are justly proud. Don't just take our word for it, come in and see for yourself.

*You've got a friend in
Dalgety Farmers
for all your livestock merchandise*

OVER 200 LOCATIONS
FOR SERVICE FROM
YOUR FRIENDS

■ Call in to our NEW Venue, you will find us in the Shows Primary Agricultural Avenue (Lennon Avenue)

Dalgety Farmers



LIVESTOCK
GIPPSLAND & NORTHERN



The newest name in insurance has been around for more than 70 years.

From July 1, the well known brands of Federation Insurance and Westsure will be rebadged under the one new name of Wesfarmers Federation Insurance.

But the name is all that has changed. The friendly efficient service will remain the same as it has for the more than 70 years that we

have been protecting Australians and their property.

As part of the Wesfarmers Group - one of Australia's largest public companies - Wesfarmers Federation Insurance is truly Australian, with

over 70 branches across the nation.

And just like you we're here to stay, sharing both the good times and the bad.

For personal service that comes to you, call us today at any WFI or VPC branch and talk to the people who really understand your business.



WESFARMERS FEDERATION
INSURANCE

Truly Australian

SYDNEY (02) 223 4411 MELBOURNE (03) 347 4033 BRISBANE (07) 871 0277 ADELAIDE (08) 272 5100
PERTH (09) 279 0333 LAUNCESTON (003) 31 5022 CANBERRA (06) 257 1900

\$7.00



The St. George Bank Royal Melbourne Show

16th - 25th September, 1993



SECTIONAL CATALOGUE
SHEEP, GOATS & ALPACAS
R.A.S.V. Limited
A.C.N. 006 728 785
a Company Incorporated in Victoria by
THE ROYAL AGRICULTURAL SOCIETY OF VICTORIA

S T . G E O R G E B A N K

Now open for Show business.

At this year's St.George Bank Royal Melbourne Show, you'll find a St.George Bank branch on Plummer Avenue. We're open every day of the show, so come on in: you could meet Happy Dragon. You could also get cash from one of our ATM's at our branch, the Hall of Manufactures or the Schweppes stand. If you miss us at the show, you can visit one of our 35 branches throughout

Victoria, or the
St.George Bank
Home Loan Centre
in Queen Street,
Melbourne.

Open 7 days
a week
9am-7pm.



Home Loan Centre: 93-95 Queen St, City

Branches: Melbourne, 234 Exhibition St

158-164 Swanson St; Airport West

Altona Gate, Chadstone, Doncaster, Frankston

Geelong, Corio, Glen Waverley, Highpoint City

Knox City, Melton, Northland, Southland, Fountain Gate

Also at: Albury, Ararat, Ballarat, Camperdown, Colac

Dandenong, Deniliquin, Forest Hill, Hamilton

Horsham, Portland, Sebastopol, Shepparton, Stawell

Warrnambool, Wendouree and Wodonga

Soon at: Prahran, Greensborough and Werribee

The Royal Agricultural Society of Victoria Inc.

Royal Showgrounds, Ascot Vale, 3032 Tel: (03) 376 3733 Fax: (03) 376 2973

LIST OF OFFICE BEARERS, 1993

(as at 14/7/93)

PATRON:

His Excellency, the Honorable Richard E. McGarvie
Governor of Victoria

PRESIDENT

J.K. Buchanan, AM, "Gleneira", Boneo Road, Flinders, 3929

VICE-PRESIDENTS

I.I. Bucknall, "Yaralla", R.M.B. 1073, Maryborough, 3465

C J Fox, 10 Shoubra Drive, Highton, 3216

R Potter, 2 Griffiths Street, Port Fairy, 3284

TRUSTEES

J.M. Gardiner, 15 Piper Street, Yarrawonga, 3730

G.R. Starritt, AM, OBE, "Kelso Park", R.M.B. 2330, Tatura, 3616.

G.P.H. Wilson, CMG, "Wilson House", P.O. Box 62, Berwick, 3806.

LIFE COUNCILLORS

W A Angliss, 28 Bellevue Drive, Port Macquarie, 2444

J M Burston, "East Mount Ada", RMB 5530, Benalla, 3672

Sir Rupert Clarke, Bart., MBE, 22nd Floor,

500 Bourke Street, Melbourne, 3000

C B Gardiner, 1 Hobby Street, Tongala, 3621

J M Gardiner, 15 Piper Street, Yarrawonga, 3730

R B Gerrand, MBE, P O Box 31, Sale, 3850

A Gibson, 40 Balwyn Road, Canterbury, 3126

W.McL Greaves, 179 Curlewis Street, Swan Hill, 3585

J G W Head, "Grenada Park", Mangalore West, 3663

G Howell, 4/23 Asquith Street, Kew, 3101

R A Hunter, 21 Wattletree Road, Armadale, 3143

J W Kelly, "Eulo", Caramut, 3274

D W R Knox, "Bundara" P O Box 38, Nagambie, 3608

R B Langdon, "Roslyn", Campania, Tas., 7026

The Hon Sir William McDonald, Kt, 102 St Georges
Road, Toorak, 3142

C O Moore, "Weerangourt" R S D 7425, Hamilton, 3300

L G C Nicholas, "Cooring Yering", Lilydale, 3140

J W Rae, OAM, "Granite Grove", 124 A'Beckett Road,
Narre Warren North, 3804

J H H Sleigh, AM, "Bayunga" P O Box 36,
Nagambie, 3608

G R Starritt, AM, OBE, "Kelso Park" R M B 2330,
Tatura, 3616

F R I Stephens, "Vermont", R M B 1154, Benalla, 3672

The Hon Vernon Wilcox, CBE, QC 19 Dryden Street,
Canterbury, 3126

G P H Wilson, CMG, "Wilson House" P O Box 62,
Berwick, 3806

COUNCILLORS

R T Balderstone, CMG, MC, 5 Lockington
Crescent, Point Lonsdale 3225

J Balfour Brown, "Two Creeks", Sheffield Road
South, Montrose, 3765

W R R Beggs, AM, "Buln Gherin", Beaufort, 3373

A C Bott, "Naranghi", Yarrawonga, 3730

J K Buchanan, AM, "Gleneira", Boneo Road,
Flinders, 3929

I I Bucknall, "Yaralla", R.M.B. 1073, Maryborough, 3465

R M Butler, "Meadow Banks", Newstead, 3462

S C Crooke, R M B 1169, Gundowring via Wodonga,
3690

B M Crotty, "Brimbank", Stumpy Gully Road, Moorooduc,
3933

W D Crowley, QPM, Railway Road, Wesburn, 3799

E Drinkwater, P O Box 42, Berwick, 3806

N.A. Edwards, APM, 8 Purse Street, Mt Waverley, 3149

K A Finnin, 4 Sunhill Road, Mt Waverley, 3149

W J Forrest, 530 Collins Street, Melbourne, 3000

C J Fox, 10 Shoubra Drive, Highton, 3216

R F Haselgrove, "Beneden" P O Box 299, Merbein, 3505

W H Hill, R M B 2330, Benalla, 3673

C R Kelly, "Barwidgee", Caramut, 3274

L R Latta, R M B 8862, Warrnambool, 3280

E R Lithgow, "Flowerfield", Coldstream, 3770

C R Lyons, "Dundas Park", Vasey, 3407

M T Marriott, "Tatong Estate", R M B 4280, Benalla, 3672

The Hon Bill McGrath, MLA, 166 Wellington Parade,
East Melbourne, 3002

K J McIver, P O Box 594, Ballarat, 3350

I K Morton, A.M., 53 St Kinnord Street, Essendon, 3040

R Potter, 2 Griffiths Street, Port Fairy, 3284

J S A Robb, 7 Philip Avenue, Ballarat, 3350

P J B Ronald, "Koo-man-goo-nong" Pakenham, 3810

I McC Rough, "Dundonald", Hussey's Lane, South
Warrandyte, 3134

G J Sheppard, 16 Elm Street, Surrey Hills, 3127

I McK Starritt, "Kelso Park", R M B 2330, Tatura, 3616

K W Urquhart, "Boonerah", Hexham, 3273

R G Walker, OAM, "Pleasant Park", Goroke, 3412

EXECUTIVE DIRECTOR:

R. E. Carr, BEc, MBA, TSTC



R.A.S.V LIMITED

A Company Incorporated in Victoria by the ROYAL AGRICULTURAL SOCIETY OF VICTORIA

ROYAL SHOWGROUNDS, EPSOM ROAD, ASCOT VALE, 3032

TELEPHONE: (03) 376 3733.

FACSIMILE: (03) 376 2973

ALLOCATION OF SASHES, ROSETTES AND PRIZE CARDS

NORMAL CLASSES (Where Applicable)

First Prize	Blue-lettered Card, Blue Ribbon.
Second Prize	Red-lettered Card, Red Ribbon.
Third Prize	Black-lettered Card, White Ribbon.
Fourth Prize	Green-lettered Card, Yellow Ribbon.
Fifth Prize	Brown-lettered Card, Green Ribbon.
Sixth Prize	Grey-lettered Card, Brown Ribbon.
Seventh Prize	Orange-lettered Card, Lime Green Ribbon.
Eighth Prize	Orange-lettered Card, Orange Ribbon.
Ninth Prize	Orange-lettered Card, Black Ribbon.
Tenth Prize	Orange-lettered Card, Pink Ribbon.
Very Highly Commended	Lavender-lettered Card and Ribbon.
Highly Commended	Lavender-lettered Card and Ribbon.
Commended	Lavender-lettered Card and Ribbon.
Special	Green-lettered Card, Purple Ribbon.

GROUP CLASSES IN BEEF, DUAL PURPOSE AND DAIRY CATTLE SECTIONS ONLY

First Prize	Blue-lettered Card, Blue and Black Ribbon.
Second Prize	Red-lettered Card, Red and Black Ribbon.
Third Prize	Black-lettered Card, White and Black Ribbon.

CHAMPIONSHIPS

Subject to the relevant prize schedule, all receive blue lettered cards plus wide sashes or rosettes in the colours listed below.

Supreme Champion	Light Blue.
Reserve Supreme Champion, Reserve Senior Champion and Reserve Champion	Purple.
Grand Champion and Champion	Red, White and Light Blue.
Senior Champion	Blue.
Junior Champion	Blue, Red and Blue.
Reserve Junior Champion	Red, Blue and Red.
Most Successful Exhibitor	Green.

INDEX TO REGULATIONS

(Regulation Nos. 1 - 100 are Standard Regulations,
Nos. above 100 are Special Regulations for the Section.)

A	Absence of animal exhibit	45	I	Influence Judge - attempts to	28
	Accommodation of exhibits	26		Inspection of exhibits (tattoo, etc)	117-121
	Advertising	115		Interstate Exhibitors	109
	Angora goats - details of	250	J	Judges & Judging	27-35
	Arrival of exhibits	107		Judging & Parades	125-128 213-218
B	Breach of regulations by exhibitor or competitor	11	L	Lease of Exhibits	9,10
C	Caprine Arthritis Encephalitis (CAE)	219		Liability for Exhibits	11-13
	Changing entries after closure	3		Livestock on Show Grounds if not entered for Show	24
	Cleanliness of pens	113	M	Making Statutory Declaration	19
	Company			Most successful exhibitor	133
	(a) definition	56	N	Natural Justice	21
	(b) powers	2,7,9,10 13,14, 16-20, 22-24,31 36,39,40 42-44,47 49,50		Notices	227
	Compliance with request by Exhibitor	19,21		Number of entries	103
	Conduct of Exhibitors	14,17	O	Ownership of Exhibits	9,10
D	Decision of Judge to be final and binding	27		Ovine Brucellosis	108
	Definitions	56	P	Pavilions - times of opening	107,211
E	Electrical wiring, fittings and appliances	37,38		Period of exhibition & inspections	107,231
	Entries			Physical soundness & disapproved exhibits	110-112
	(a) changing after closure	3		Preparation of sheep & cleanliness of stalls	113,114
	(b) closing date	102,202		Principal Officer - Definition	56
	(c) conditions	1,101, 103-105 201, 203-205		Prize Cards	
	(d) correctness of information			(a) exhibition of	35
	- responsibility for	6		(b) number of	132
	(e) entry in more than one class	8		(c) return of if disqualified	34
	(f) exhibit tickets	23,229		Prizes	132
	(g) from disqualified persons	2		Prizes - judges decisions	27-35
	(h) rejection of entries	2,18		Promotion of exhibits in event of disqualification	34
	(i) restriction of number	7		Protests	36-39
	(j) signature	6	R	Registration	116
	(k) use of entry form	4		Reserve Number - Judge may make	30
	Entry Fee - return of	5		Restriction on number of entries	7
	Ewes in lamb	106		Rugging	225
	Excess entries	134	S	Sheep Sales	130
	Exhibitor - compliance with requests	15		Shorn & unshorn sheep	122
	Exhibits			Signature on entry forms	6
	(a) absence of animal	45		Smoking	131,230
	(b) accommodation	26		South Australian exhibitors	109
	(c) decision on age	55		Standards of Exhibit	220-224
	(d) liability for	11,12		Statutory Declarations	19
	(e) ownership	9,10		Strawing of pens	129
	(f) under lease	9,10	T	Tattooing	117
	(g) wearing or displaying anything indicating ownership	29		Tied Placings	32
F	False Statements	18	V	Vehicle Parking	42-44
	Feed Sheds	124,228		Vet Certificate - issue of	50
	Fire Regulations	40,41		Vet inspection	46-55
	Fleece Competition regulations	260-267		Vet Panel - appointment	46
G	Goats - Milk & Dry Classes	206-210		- liability of	47
				Veterinary Services	46-55
				Vet Surgeon - other than members of panel	48

R.A.S.V. LIMITED

A.C.N. 006 728 785

A Company

**Incorporated in Victoria
by The Royal Agricultural
Society of Victoria Inc.
1993 Royal Melbourne
Show**

16th to 25th September, 1993

GENERAL REGULATIONS FOR ALL COMPETITIONS

ENTERING FOR SHOW

1. Entries will be received in all sections of the Royal Melbourne Show (the "Show") subject to these regulations and the special regulations, rules and conditions appearing at the head of each section and in each class, and on the entry form, and the Society's Conditions of Entry to the Show Grounds posted at each gate. Upon submission of an entry the Exhibitor agrees irrevocably to be bound by all applicable regulations, rules and conditions.

2. The Company may in its absolute discretion reject entries from competitors or Exhibitors who, or whose exhibits, are or have been subject to disqualification from any Royal or other show or a breed society or similar body.

3. Subject to regulations in the relevant Prize Schedule no entry may be changed by the Exhibitor after entries close unless otherwise permitted by the Company.

4. Unless otherwise permitted by the Company all entries must be made in writing on forms supplied by the Company.

5. The entry fee set out in the Schedule of Prizes shall be forwarded with each entry. The date of closing of entries will be found in the relevant Prize Schedule. The entry fee becomes the property of the Company upon its receipt by the Company and fees for withdrawn entries or entries which do not satisfy the conditions of eligibility will not be refunded.

6. All entry forms must be signed by the Exhibitor or his authorised agent. Where an Exhibitor is less than 18 years of age, the entry form must be signed also by the Exhibitor's parent or guardian.

Every person purporting to act as agent of an Exhibitor shall be deemed to have given a warranty of his authority to the Company and the Company is not required to make any inquiry as to that authority.

The Exhibitor is responsible for the correctness of all information on the entry form.

7. Restrictions on the number of entries in any section or class may be made by the Company.

8. Subject to the regulations in the relevant Prize Schedule, no exhibit may be entered in more than one Ordinary Class, Sweepstakes, Special Classes, Trophy Classes, and Championships do not count as Ordinary Classes. Throughout the Prize Schedules, Special Classes are designated with a star (*). Should any exhibit be sought to be entered in more than one Ordinary Class such exhibit shall only compete in the first class in which its name appears in the Company's Catalogue unless the Company otherwise directs.

OWNERSHIP OF EXHIBITS

9. Unless the Company otherwise permits all exhibits must be the bona fide property of the Exhibitor at the time of entry or be held by him under written lease in existence at the time of entry and the Company shall have the power to recognize or reject such lease as it deems fit.

10. An exhibit which is not the bona fide property of the Exhibitor at the time of judging or held by the Exhibitor under written lease at that time shall not be entitled to compete without the prior written approval of the Company.

LIABILITY FOR EXHIBITS

11. Neither the Company nor the Society shall under any circumstances be liable for:

- (a) the loss or death of any exhibit;
- (b) any damage or injury occasioned to or by any exhibit; or
- (c) any loss, damage or injury occasioned to or by any Exhibitor or person acting on his behalf.

Without prejudice to the foregoing, if the Company removes or causes to be removed from the Show Grounds any exhibit, then each such exhibit shall at all times remain at the sole risk and responsibility of the Exhibitor and the person or persons removing the exhibit shall at all times be deemed to be the agents of the Exhibitor and all acts and omissions on the part of such person or persons shall be deemed to be the acts and omissions of the Exhibitor. Without limiting the foregoing, the Exhibitor shall indemnify and keep indemnified and hold harmless the Company and the Society from all claims whatsoever in respect of the exhibit whether arising by reason of any loss of or injury to or caused by the exhibit or by reason of its transportation, feeding or housing or for any other reason whatsoever.

12. The Exhibitor enters entirely at his own risk. In case any exhibit whilst on the Show Grounds shall cause or be the cause of injury or damage to any other exhibit or Exhibitor or to the person or property of the Company or the Society or any members thereof or to the general public, the Exhibitor of such exhibit shall indemnify and keep indemnified the Company and the Society from and against all damages, costs, claims, expenses and liabilities (including without limitation consequential loss and loss of profits) thereby incurred. The Exhibitor shall be liable to the Company and the Society for any damage or loss occasioned to any of them by the exhibit or Exhibitor or any person acting on his behalf or otherwise representing him.

13. The Company will arrange compulsory Owners' Liability Insurance cover for all exhibitors in the horse, beef cattle, beef carcass, dairy cattle, dog, sheep, goat, pig carcass, alpacas and cat sections. The compulsory insurance levy forms part of the entry fee. Details of the cover provided are shown in the relevant prize schedules.

CONTROL OF SHOW AND CONDUCT OF EXHIBITORS

14. Exhibitors are responsible for ensuring that their family, employees and assistants are familiar with, and comply with these Regulations. Exhibitors may be penalised or disciplined for the actions of their family, employees or agents in contravention of these Regulations. "Employees" includes any person agent or company, whether remunerated by the Exhibitor or not, engaged by, or on behalf of, the Exhibitor to carry, care for or prepare exhibits

15. Should the Company be of the opinion that any rule, condition or regulation whether set out in these regulations or at the heading of a section or in a class or on an entry form has been broken or not observed or performed then the exhibit or Exhibitor or competitor or all or any of them may be disqualified, suspended for any period, fined, removed from the Show Grounds or otherwise penalised at the discretion of the Company. Any awards may be forfeited and should this occur, any prizes, ribbons or prize cards must be returned to the Company.

16. The Company has the power without assigning any reason to:

- (a) cancel any event or class;
- (b) alter the time or place at which any class or event is to take place;
- (c) alter the conditions of any event;
- (d) remove any exhibit from the Show Grounds;
- (e) alter the date or time for the closing of entries for any section or class or for any particular entry;
- (f) transfer an exhibit and Exhibitor from any class to any other class; or
- (g) decline to display an exhibit

17. The Exhibitor shall at all times and in all respects comply with the directions and requests of the Company. This shall, without limiting the generality of the foregoing, apply to the entry of the exhibit, the Exhibitor, the competitor, the conditions of event, the conduct of the Exhibitor, the conduct of the event, the decisions of the judge and the awarding of prizes.

18. Should the Company be of the opinion that:

- (a) a statement which is fraudulent, false, erroneous, misleading or deceptive, or likely to mislead or deceive has been made regarding an exhibit, whether or not the person making that statement was or ought to have been aware that the statement was fraudulent, false, erroneous, misleading or deceptive, or likely to mislead or deceive (as the case requires); or
- (b) an exhibit has or may have been tampered with or otherwise improperly dealt with, then the exhibit and the Exhibitor or either of them may be dealt with in accordance with the applicable regulations

19. Exhibitors must, if required by the Company, make a statutory declaration in such form and with respect to such matters regarding their entries and otherwise as the Company may in its absolute discretion require.

20. The Company reserves the absolute discretion to refuse to accept any exhibit, Exhibitor or competitor for entry in any event or class at the Show and to withdraw, disqualify, suspend for any period (and particularly future Shows conducted by the Company) or otherwise penalize any exhibit, exhibitor or competitor prior to or in the course of any event or upon the

conclusion of any event (whether before or after the event has been judged) and generally to adjudicate on and finally determine any matter whatsoever concerning or in any way related to the Show involving the performance or conduct of any exhibit, Exhibitor or competitor or the presence of any drug (as defined in the regulations printed in the relevant schedule or catalogue) in any exhibit.

21. In exercising its aforementioned discretion the Company may if it thinks fit refrain from:

- (a) giving any reason or reasons for the exercise of its discretion;
- (b) giving notice in advance of its consideration of any fact, occurrence, circumstance or state of affairs which resulted in the exercise of its discretion in a particular manner;
- (c) granting a hearing (with or without legal representation) or accepting submissions (whether oral or written) on any aspect of the exercise of its discretion (including matters involving the withdrawal of an exhibit from an event or the imposition of a disqualification, suspension or other penalty);
- (d) allowing an Exhibitor or competitor who is or may be affected by the exercise of its discretion an opportunity to examine, test, clarify, confirm, question or challenge any evidence or interview any expert or other witnesses to which the Company may have had regard in exercising its said discretion;
- (e) otherwise accommodating the Exhibitor or competitor affected by the exercise of the discretion, as required from time to time by principles of natural justice.

If the Company elects in its absolute discretion to accord natural justice to an Exhibitor or competitor then the Company shall unilaterally determine the content and extent of that natural justice and notify the same to the Exhibitor or competitor.

22. The Company reserves the right to rule at any time that any exhibit, Exhibitor or competitor may not compete. This right remains notwithstanding the Company's acceptance of the entry, its inclusion in the Company's catalogue or the issue by the Company of an exhibit ticket, number or any other document.

23. Subject to regulations in the relevant Prize Schedule, an exhibit ticket will be issued by the Company for each exhibit unless the Company otherwise determines. The exhibit ticket will state the number of the exhibit and its sole purpose is to identify the exhibit. The exhibit ticket must be produced whenever required by the Company or the Steward in Charge at the time of judging.

24. Except with the prior written approval of the Company, no livestock or animals, other than livestock or animals entered for the Show, are permitted on the Show Grounds. Domestic animals belonging to Exhibitors are included in this prohibition.

25. No person, whether the Show is open to the public or not, may ride bicycles or skateboards in the Show Grounds without prior written permission.

ACCOMMODATION

26. The Company is under no obligation to provide space for exhibits or accommodation for people accompanying the exhibits. However, if the Company, in its discretion, does allocate space for exhibits or space for people to sleep, exhibits may be placed and people may sleep only in the areas allocated for such purposes by the Company. Any personal

belongings, equipment or property brought by Exhibitors, their employees or families, to the Show Grounds must be kept in the accommodation lockers or other areas allocated by the Company for storage purposes.

JUDGING

27. The Company may alter the Judge for any particular class at any time if it deems fit.

28. No competitor or Exhibitor or person acting on behalf of any competitor or Exhibitor shall in any way influence consult or interfere with or attempt to influence consult or interfere with the Judge or endeavour to interfere with his freedom of choice or judgment.

29. No exhibit or person in charge thereof shall be equipped with, wear or display anything which indicates the ownership of the exhibit before or during judging unless this practice is expressly authorised in the regulations in the relevant prize schedule.

30. The decision of the Judge as to the merits of the exhibit and the competitor shall be final and binding whether or not such decision was made or purported to be made in accordance with these or any other relevant regulations and no appeal may be made or order for review or similar order sought therefrom to any court of law or other body on the question of merit of the exhibit or on any matter arising out of or in connection with the manner in which the Judge's decision was made or purported to be made or otherwise.

31. Subject to the regulations in the relevant Prize Schedule, the Judge may award a second or third prize instead of a first prize or may withhold a prize altogether where he considers in his absolute discretion that such prize is not to be awarded.

32. Subject to the regulations in the relevant Prize Schedule, should there be a tie for any placing in any event or class, subsequent placings in that event or class will be awarded such that the next placing will be the sum of the number of exhibits already placed plus one. (For example, if two exhibits tie for first place, the next placing to be awarded is third.)

33. The Judge may make a reserve number, by marking it as such, of the exhibit next in order beyond those to which the prizes are awarded in every class where the number of the entries exceeds the number of prizes offered, if, in his opinion, the exhibit is of sufficient merit to deserve a prize, he may also give commendations, in his opinion, they are deserved.

34. Subject to Regulations 20 and 38, where a prize is disqualified, the Company may promote to that prize the exhibit next in order, whether such exhibit was awarded a prize or reserve number. Exhibits next in order thereafter, whether awarded a prize or reserve number may also be promoted to the prize immediately next in order.

35. All prize cards awarded at the Show shall be exhibited with the exhibit for the duration of the period the exhibit is required at the Show.

PROTESTS

36. An Exhibitor or competitor may protest against an award won by an exhibit or competitor in the same class alleging infringement of the rules or ineligibility.

37. Subject to the regulations in the relevant Prize Schedule, protests shall be addressed to the Principal Officer and be lodged at his office on the 1st Floor, Administrative Building, cnr. DeGraves Street and Plummer Avenue, Show Grounds, before 12 noon the day after the award in question has been made or on the first day of the Show, whichever occurs later. Such protests shall be accompanied with a deposit of \$20.00 which may be forfeited to the Company if in the sole opinion of the Principal Officer the protest is unfounded, frivolous or vexatious.

38. If any exhibit which has been awarded a prize is disqualified the next in order for award does not necessarily become entitled to that or any prize.

39. The protest and all matters arising therefrom shall be determined conclusively as to all matters by the Company and shall not be the subject of any appeal to any court or any order for review or of a similar nature.

FIRE REGULATIONS

40. Cooking, heating of water by any means whatsoever, the use of any device involving naked flames, and smoking are prohibited in or near any animal pavilion, stall, pen or locker.

41. The alteration or interference with any electrical wiring, switch, plug or socket is prohibited. The only mains powered electrical appliance which may be used in a locker is a light bulb fitted in the socket provided. Mains powered electrical appliances may only be used in or near any animal pavilion, pen or stall if they are, in the Company's opinion, essential for animal care.

VEHICLE PARKING

42. Motor vehicles including trucks and stock transports will not be permitted to remain on the Show Grounds after unloading. They must be removed immediately, and will not be re-admitted to load for return until such time as the Company determines. Caravans will not be admitted to or remain within the Show Grounds without the prior written permission of the Company.

43. Any vehicle, including trucks, stock transports, trailers and horse floats, and the contents of that vehicle, located on the Company's property or in any area leased by the Company, shall be at the sole risk of the owner. The Company accepts no responsibility for any loss or damage, including loss or damage caused by the negligence of the Company, its officers, employees or agents to any vehicle, or the contents of any vehicle, located on the Company's property or in any areas leased by the Company.

44. Any vehicle located on the Company's property, or in any area leased by the Company, in contravention of the Company's regulations, terms and conditions of entry or parking restrictions is an illegally parked vehicle and may be removed by the Company, its officers, employees or agents. Any costs incurred by the Company in moving, towing away or storing an illegally parked vehicle shall be paid by the owner of the vehicle.

REGULATIONS REGARDING ANIMALS

ABSENCE OF EXHIBIT

45. Subject to the regulations in the relevant prize schedule, every animal entered must be exhibited unless a certificate signed by the Exhibitor is lodged with the Company prior to the date of the Show, stating that the animal is unable to compete for one or more of the following reasons:

- (a) The animal has died
- (b) The animal is unfit for exhibition due to injury or disease.
- (c) The animal has become ineligible for the class entered
- (d) Some other cause which the Company considers reasonable.

After arrival at the Show Grounds an animal may be withdrawn from an event or class if it has become unfit to compete.

VETERINARY SERVICE

46. The Company will appoint a panel of veterinary surgeons to provide a service to Exhibitors.

47. If an animal becomes ill or suffers an injury one of the Company's veterinary surgeons may attend to and treat such animal in the absence of or contrary to any authority from the owner. The Company and its veterinary surgeons shall not be liable in any way for any damage caused directly or indirectly by or loss arising out of such attendance and treatment including without limitation the loss or death of or damage or injury to the animal.

48. Exhibitors may employ a veterinary surgeon who is not a member of the Company's panel but in such instances must inform the appropriate Superintendent of the stock concerned.

49. The Company's veterinary surgeons may refuse to attend and/or treat any animal. The Company and its veterinary surgeons shall not be liable in any way for any damage caused directly or indirectly by or loss arising out of (including without limitation the loss or death of or damage or injury to the animal) the refusal failure or neglect of the Company's veterinary surgeons to attend or treat any animal.

50. Unless otherwise specifically stated in the relevant Prize Schedule, only members of the Company's veterinary panel may give Veterinary Certificates required by the Company.

51. If in the opinion of one of the Company's veterinary surgeons an animal on the Show Grounds should be destroyed or removed from the Show Grounds the Company shall be entitled to have the animal destroyed and/or removed from the Show Grounds without the consent of the Exhibitor, or shall be entitled to require the owner or his deputy at the Show Grounds forthwith to remove that animal from the Show Grounds. All costs incurred by the Company in connection with such an animal shall be paid by the owner to the Company.

52. Nothing in Regulations 46 - 51 shall limit the operation and meaning of Regulation 11.

VETERINARY INSPECTIONS

53. Exhibitors of animals shall if requested by the Company submit their exhibit for inspection by one of the Company's veterinarians. Failure to comply may render the Exhibitor liable to be dealt with in accordance with the applicable regulations.

54. The Company has the right to declare any animal ineligible to compete because of the health of any such animal or for any other reason which the Company in its sole discretion deems fit. The Company shall thereupon have the right to order the removal of such animal from the Show Grounds or in default thereof remove such animal at the expense and risk of the Exhibitor.

55. The decision of any one of the Company's veterinary panel regarding the age of an animal exhibit shall be final and shall not be called into question in any proceedings, or in any manner whatsoever.

DEFINITIONS

56. "Class" includes event and vice versa and also includes trophy, competition or other award.

"Company" means R.A.S.V. Limited, a company incorporated in Victoria and, where the context allows, its officers, employees, members, officials (including without limitation Judges, Stewards and members of the panel of veterinary surgeons appointed by R.A.S.V. Limited), agents and sub-contractors.

"Principal Officer" means the Company's principal executive officer from time to time and any delegate of such principal executive officer, and includes where the context allows the Society's Executive Director from time to time and any delegate of such Executive Director.

"Exhibitor" includes "competitor" wherever the context permits and also the Exhibitor's agent and anyone acting or purporting to act on his behalf whether or not he is employed by the Exhibitor. Where any Exhibitor is less than 18 years of age, "Exhibitor" also includes the person who has signed the entry form as the parent or guardian of the Exhibitor.

"Show Grounds" means the Royal Show Grounds, Epsom Road, Ascot Vale, Victoria.

"Society" means The Royal Agricultural Society of Victoria and where the context allows, its agents and sub-contractors.

"Show" means the Royal Melbourne Show.

In these regulations the singular includes the plural and vice versa, words importing persons shall include companies and corporations and words importing one gender shall include the other genders.

57 - 100 Reserved.

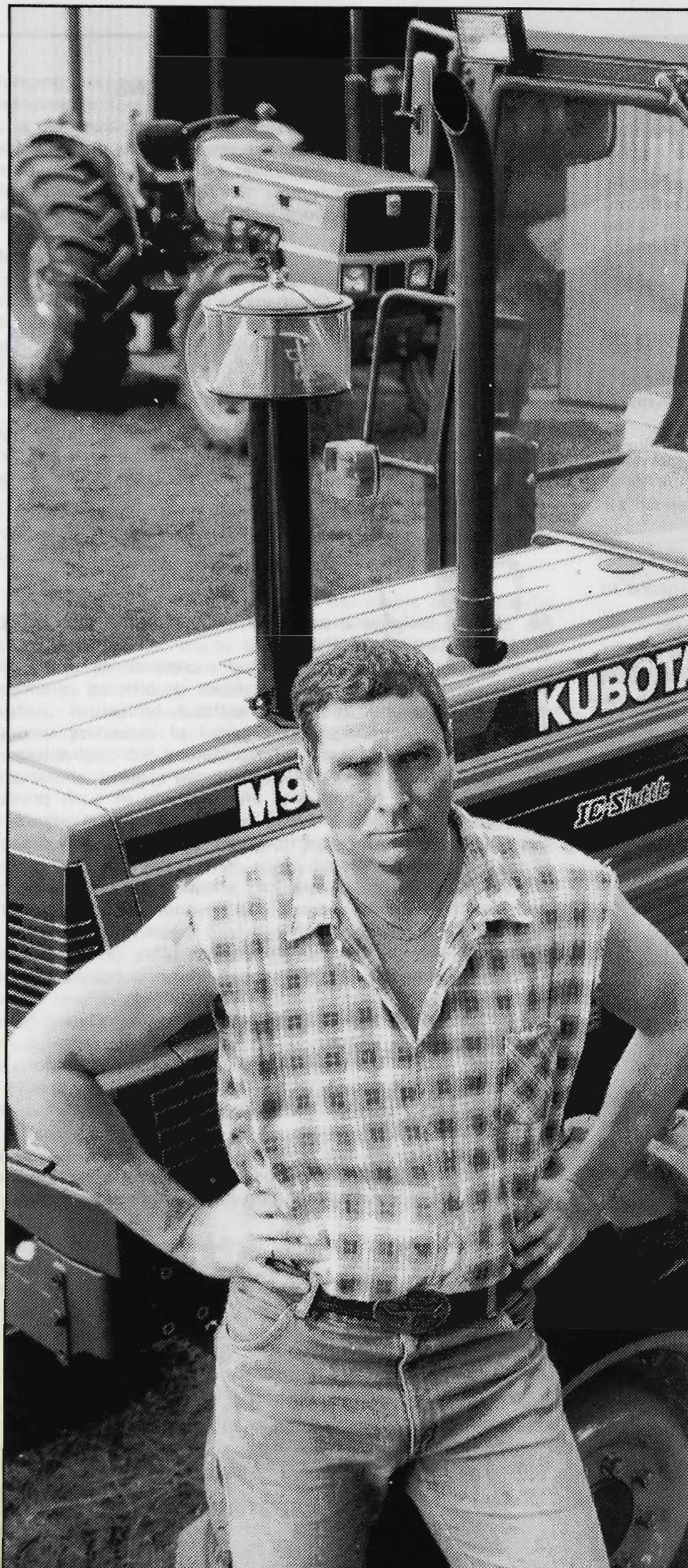

"WHEN I CHOSE KUBOTA IT WAS A GUTS REACTION."

The last thing you want is a gutless performer. KUBOTA tractors have the power to handle any job on the farm with everything from the M30 utility range (a real work horse), right up to the new M80 series.

The new M80's feature bigger, tougher engines (up to 100hp DIN), an integrated front end loader and the smallest turning circle around. Because they have a better power-to-weight ratio there's less strain, less maintenance and more traction.

So if you want to get tough contact your local KUBOTA dealer or call **008 334 653**.



TOUGH
Kubota
STUFF

TRACTORS & EQUIPMENT

FREE M80 VIDEO
PHONE 008 334 553 FOR YOUR COPY TODAY!

Proud to be
official
dairy product supplier
to the 1993
Royal Melbourne Show.



NATIONAL
DAIRIES
L I M I T E D

WOOLGROWERS

**THE 'FREE' WOOL MARKET MEANS A NEW ERA FOR
WOOL PRODUCERS
TECHNICAL KNOWLEDGE, AUCTIONEERING SKILLS,
FINANCIAL STRENGTH AND MAXIMUM BUYER ATTENTION
COMES WITH SELLING YOUR WOOL BY
AUCTION
THROUGH A MEMBER OF THE
VICTORIAN WOOLBROKERS' ASSOCIATION**

**AMBIACK PTY LIMITED
ARCADIAN WOOL BROKERS
CARGILL WOOL BROKERS
DALGETY FARMERS LTD
ELDERS LIMITED
GRAZCOS
RIVERINA WOOL
BRIAN RODWELL & CO PTY LTD
UNITED WOOL BROKERS
VICTORIAN PRODUCERS' CO-OP CO LTD
WESTGATE WOOL CO PTY LTD
WOOLGROWERS INDEPENDENT SELLING SERVICES
WOOL LOT BUILDERS**

VICTORIAN WOOLBROKERS' ASSOCIATION

**Have now located their new modern auction facilities to
the wool complex at the
VICTORIAN WOOL CENTRE
691 GEELONG ROAD
BROOKLYN, 3025**

PH: 03 314 8322

FAX: 03 314 5392



FIREWORKS TO THE GOOD TIME OLDIES

PROUDLY PRESENTED BY

Gothic 107.4 FM

GOOD TIME OLDIES

R.A.S.V. LTD.

**expresses its appreciation to the following firms and persons
for their generous support of the Sheep/Goat/Alpaca Sections.**

ANGORA MOHAIR BREEDERS ASSOC.
OF AUSTRALASIA LTD.
ARTCO JEFFRIES PTY. LTD.
AUSTRALIAN CORRIEDALE ASSOC.
LTD. (VIC. BRANCH)
AUSTRALIAN HAMPSHIRE DOWNS
BREEDERS' ASSOCIATION
AUSTRALIAN POLL DORSET
ASSOCIATION INC.
AUSTRALIAN ROMNEY ASSOCIATION
AUSTRALIAN SOCIETY OF BREEDERS
OF BRITISH SHEEP LTD. (VIC. BRANCH)
AUSTRALIAN WHITE SUFFOLK ASSOC.
MR. T.S. AUSTIN & MEMBERS OF THE
AUSTRALIAN DORSET HORN
BREEDERS ASSOCIATION
BAYER AUSTRALIA
BARRY BENNETT, PHOTOGRAPHY
BELLA KNITWEAR
L.J.B. & E. BINNS
BROKEN RIVER WINES
FAMILY OF THE LATE JOHN BUTLER
CALCUTTA CO.
CAPALBA ALPACA STUD
CASTRICUM BROS.
CHATEAU LEAMON
CHEVIOT SHEEPBREEDERS' ASSOC.
THE LATE J.J. CHRISTIE
COPRICE FEEDS
DAIRY GOAT SOCIETY OF AUSTRALIA
(VICTORIAN BRANCH)
DALGETY FARMERS
THE LATE W.J. DAWKINS O.B.E.
FAMILY OF THE LATE ALLEN E. DAY
ELDERS PASTORAL
T. & J. GAIN
GLENWOOD ALPACA STUD
LATE J.F. GUTHRIE
FAMILY OF THE LATE E. HAYES
LATE DR. A.R. HAYWOOD
R.E. HARRIS
M.C. HERD PTY. LTD.
HOECHST AUSTRALIA LTD.
C. HUMPHRIES (EUREKA XTX)
INVICTA CARPETS PTY. LTD.
P.H. & J.R. JOHNS
JOLIMONT ALPACA STUD

T.H. KELSALL & SON
BRUCE KING
SIR KENNETH & LADY LUKE
MEMORIAL AWARD
LATE MR. D.S. MACGREGOR M.B.E.
LATE MR. T.R. McCLELLAND
MR. IAN McINTOSH
LATE MRS. ELIZABETH MANTON
W.S. MARTIN & SONS
THE ESTATE OF JUDITH MAYES
G. MELANO
MILDARA WINES LTD.
MIRNOO PARTNERS
LATE CAPT. A.E.T. PAYNE
LATE T.E.N. PAYNE
MR. & MRS. PEDDIE
E.S. & L.J. PERRY
PHOSPHATE CO-OP CO.
D. & R. PIPKORN
MISS LORNA PORTER
SHELL AGRICULTURE
RICHARD SHIPP & SONS
SHROPSHIRE BREEDERS
SMITH KLINE & BEECHAM (AUST) P/L
SOUTHDOWN BREEDERS ASSOC.
OF VIC.
MR. & MRS. R. SPEIRS
G. STARRITT & SONS
STOCK & LAND
SUFFOLK SHEEP BREEDERS ASSOC.
OF VIC.
SUNBEAM (RURAL DIVISION)
LATE MR. A. TAYLOR
MR. FRANK A. THEBRIDGE
UNCLE BEN'S OF AUSTRALIA
VAB GENETICS
VACC INSURANCE CO. LIMITED
VIC. DORSET HORN BREEDERS'
ASSOCIATION
VIC. SOUTH SUFFOLK SOCIETY
LATE D. WADELTON
RICHARD WEAR & FAMILY
WESFARMERS FEDERATION INSURANCE
LIMITED
WILBURTONS INSURANCE BROKERS
D. & D.D. WILKINSON
MR. HOWARD W. YELLAND

16TH - 25TH SEPTEMBER

SHEEP SECTION

CONDITIONS OF EXHIBITION,
ETC.

CONDITIONS OF ENTRY

101. The General Regulations appearing in this Schedule form part of the conditions of entry. In the event of any inconsistency between the General Regulations and these conditions, the General Regulations shall prevail to the extent of the inconsistency unless the General Regulations provide otherwise.

102. ENTRIES CLOSE AND MUST BE RECEIVED BY THE COMPANY AT THE ADMINISTRATIVE BUILDING AT THE ROYAL SHOW GROUNDS, EPSOM ROAD, ASCOT VALE, 3032, BY NOT LATER THAN 4.30 P.M. ON WEDNESDAY 28TH JULY, 1993. WHETHER SUCH ENTRIES ARE DELIVERED IN PERSON OR BY POST. ALL ENTRIES MUST BE ACCOMPANIED BY THE APPLICABLE FEE, WHICH IS \$10.00 PER ENTRY IN EACH CLASS FOR MEMBERS OF THE SOCIETY AND \$15.00 PER ENTRY IN EACH CLASS FOR NON-MEMBERS (STRAW INCLUSIVE) BLACK & COLOURED SHEEP \$5.00 PER ENTRY IN EACH CLASS FOR MEMBERS OF THE SOCIETY AND \$10.00 PER ENTRY IN EACH CLASS FOR NON-MEMBERS (STRAW INCLUSIVE).

103. Entries are limited to two in each Single Class and one in each Pair Class from any one Exhibitor.

104. No exhibit in the Pair Classes can compete in Single Classes and vice versa.

105. Sheep need not be entered by name or tag number and no particulars other than the breeders' name and date of shearing will be published in the Show Catalogue.

EWES IN LAMB

106. A ewe entered as "with lamb of her own breed at foot" may be transferred to the Class provided for ewes of her age if she has not lambed prior to judging day, and vice versa.

PERIOD OF EXHIBITION

107. ALL SHEEP MUST BE PENNED BEFORE 6.00 A.M. ON SATURDAY, 18TH SEPTEMBER AND MAY NOT BE REMOVED FROM THE SHOW GROUNDS UNTIL 10.00 P.M. ON THURSDAY 23RD SEPTEMBER.

Black and Coloured sheep must be penned between 8.00 p.m. on Friday 24th September and 8.00 a.m. on Saturday, 25th September and may not be removed from the Show Grounds until 8.00 p.m. on Saturday, 25th September.

Sheep Pavilions will be open to the public on Saturday 18th September, from 9.00 a.m. to 10.00 p.m. Sunday 19th September, from 9.00 a.m. to 9.00 p.m. Monday 20th September, to Thursday 23rd from 9.00 a.m. to 10.00 p.m.

OVINE BRUCELLOSIS

108. RAM ENTRIES WILL ONLY BE ACCEPTED FROM OVINE BRUCELLOSIS ACCREDITED FREE FLOCKS.

SOUTH AUSTRALIAN EXHIBITORS

109. South Australian sheep may return to their place of origin without restriction on Form 2 provided the owner submits a written statement to the Chief Inspector of Stock, Adelaide within seven (7) days of return, that throughout the absence from South Australia the sheep have been treated at 3-day intervals against foot-rot by immersion of each foot in 10% formalin solution and that at unloading on return a further immersion has taken place.

PHYSICAL SOUNDNESS AND DISAPPROVED
EXHIBIT

110. All exhibitors must sign a statutory declaration to the effect that to the best of their knowledge no sheep exhibited by them are affected by foot-rot, or show any signs or symptoms of the disease at time of exhibition and Johne's Disease has not been known or suspected or known to exist, on the property from which each animal was derived, during the period five (5) years immediately prior to movement. Failure to sign a statutory declaration will render all sheep of an exhibitor ineligible to be exhibited, or to be offered for sale on the Showgrounds.

All male animals must be completely entire and deemed physically sound. Any male animal not deemed to be completely entire and physically sound by the Company's Veterinary Surgeon shall not compete or be offered for sale on the Show Grounds. Any marks of spaying on females shall disqualify them from competing.

111. The owner or exhibitor of any exhibit disapproved of as an exhibit by the Company or a Veterinary Surgeon of the Company must, immediately upon notice to that effect, remove such exhibit from the Company's Grounds. Subject to Rules 18 and 19 of the General Regulations, the Company reserves the absolute right to decline to receive entries in future years from any person who exhibits stock that is not in the opinion of the Company, up to a satisfactory standard, that is not exhibited in reasonable Show condition, or that is not given proper attention during the Show. Such a decision or determination is entirely within the discretion of the Company and shall not be questioned or challenged in any proceedings or in any manner whatsoever.

112. Exhibits must not be rugged after judging day during the hours the Show is open to the Public. Exhibitors will be liable to a fine of \$50.00 for every infringement of this regulation.

PREPARATION OF SHEEP AND CLEANLINESS OF
STALLS

113. Exhibitors or their employees are not permitted to prepare (i.e., trim, etc.) Exhibits in any passageway or in any judging area in the Pavilion after 5 p.m. on the day prior to judging day.

No preparation (including trimming) of SHORN sheep will be permitted after the commencement of inspection unless extenuating circumstances exist and permission is granted by the Chief Steward. The grant of permission is entirely within the discretion of the Chief Steward.

No trimming will be permitted after judging except with the permission of the Chief Steward.

No tattooing of sheep is permitted on the Showgrounds.

The washing of legs of Poll Dorset Sheep is not permitted on the Showgrounds.

Exhibitors are not permitted to use powders or other substances on the face and/or colour on legs and feet in the preparation of sheep for showing.

114. Exhibitors must keep the stalls allotted to their animals clean and give proper attention to their stock right throughout the Show. They must complete cleaning of pens occupied by their exhibits before 8 a.m. each day on which sheep are at the Show.

ADVERTISING

115. No advertisements of notices (except by permission of the Chief Steward) are permitted on or in any stalls or buildings.

REGISTRATION

116. All sheep entered in Sections 61 - 82 inclusive must be recorded in flocks which are registered in the name of the exhibitor in the flock book of a Breed Society recognised by the Company.

INSPECTION OF EXHIBITS (TATTOOS, ETC.)

117. Each Breed Society in the Sheep Sections shall recommend to the Company an Inspector or Inspectors of sheep entered as exhibits in the breed of that particular Breed Society. The Company shall then appoint a person or persons as an Inspector or Inspectors who shall then examine all sheep entered in the relevant breed and discard any not up to standard and those not shorn in accordance with the Regulations.

The inspection of all sheep may commence at 9.00 a.m. Saturday 18th September. **YELLOW INSPECTION CARDS MUST BE HANDED INTO THE SHEEP SUPERINTENDENTS OFFICE BY 8.00 A.M. IF THESE CARDS ARE NOT HANDED IN, SHEEP WILL NOT BE INSPECTED AND ARE THEREFORE NOT ELIGIBLE FOR JUDGING.**

SHEEP NOT IN THEIR ALLOTTED PENS AT THE TIME OF THE OFFICIAL INSPECTION MAY BE DISQUALIFIED BY THE CHIEF STEWARD. Any decision or determination of disqualification is entirely within the discretion of the Chief Steward and shall not be challenged or called into question in any proceedings or in any manner whatsoever.

118. All British Breeds of Sheep exhibited (except imported sheep, which must be tattooed in accordance with the regulations of the recognised Flock book of the country of origin) must be visibly and legibly tattooed with their breeder's registered flock number and the trade mark of the Australian Society of Breeders of British Sheep Ltd. in accordance with the Rules of that Society.

All Poll Dorset Sheep exhibited (except imported sheep, which must be tattooed in accordance with the regulations of the recognised Flock Book of the country of origin) must be tattooed with their breeder's registered flock number and the trade mark of the Australian Poll Dorset Association Inc. in accordance with the rules of that Association.

All Corriedale, Merino, Perendale, White Suffolk, Drysdale and Polwarth Sheep exhibited (except imported sheep, which must be visibly and legibly tattooed in accordance with the regulations of the recognised Flock Book of the country of origin) must be tattooed in accordance with the Rules of their Associations.

119. Any sheep found to be not visibly and legibly tattooed may be liable to be disqualified by the Company. Any decision or determination by the Company to disqualify is entirely within its discretion and shall not be called into question in any proceedings or in any manner whatsoever.

120. Exhibits over 2 1/2 years old may have their teeth filed or ground. Any decision or determination by the Chief Steward to disqualify is entirely within his discretion and shall not be called into question in any proceedings or in any manner whatsoever.

ALL SHEEP ENTERED IN THE 1 1/2 YEARS OLD CLASSES MUST NOT BE SHOWING MORE THAN TWO TEETH. IF THERE ARE SIGNS OF FOUR TEETH ERUPTING, AN ANIMAL IS NOT ELIGIBLE FOR EXHIBITION.

LAMBS AT FOOT ARE ELIGIBLE TO COMPETE IN LAMB CLASSES AND MUST BE TATTOOED.

THE DAMS OF SHEEP ENTERED IN THE LAMB CLASSES MUST NOT BE BROUGHT ON TO THE SHOW GROUNDS UNLESS THEY ARE ENTERED FOR EXHIBITION IN ANOTHER CLASS.

121. Disqualified sheep shall not be offered for sale on the Show Grounds. Exhibitors of disqualified sheep may remove them from the Show Grounds.

SHORN AND UNSHORN SHEEP

122. All sheep in the British Breeds, Perendale and Poll Dorset Classes (except shorn sheep) over 18 months old must have been fairly and evenly shorn between 1st August 1992 and 31st January 1993. Date of shearing to be given on entry form. Corriedales must be shorn on or after 1st July, 1992. Merinos must be shorn on or after 15th August 1992 and/or 15th March, 1993. The minimum wool length for Poll Dorsets in all woolly classes shall be 4cm.

Exhibits of shorn sheep, except those entered in Romney Classes 53, 54, 55, 60, 61 and 62 must be closely and evenly shorn on or before the 1st September, 1993.

No Perendale entered in a shorn class may have more than 2cm of wool on any part of its body at the time of inspection.

Corriedale sheep entered in shorn classes may not have more than 5cm of wool on any part of its body at the time of inspection.

Polwarth sheep must be fairly and evenly shorn and must not carry more than 13mm (1/2") of wool as at 15th August, 1992.

Drysdale sheep must be shorn between the 1st and the 31st March, 1993.

No Longwool sheep (except Romney) entered in a shorn Class may have more than 4cm of wool on any part of its body at the time of inspection and no Shortwool sheep entered in a shorn Class may have more than 2cm of wool on any part of its body at the time of inspection.

Sheep entered in the six Romney Classes 53, 54, 55, 60, 61 and 62 must be machine shorn with standard thickness combs on or after 1st June of the year of the Show. Exhibitors are required to advise the Company before 27th May, 1993 that they intend exhibiting in such Classes, so that shearing inspections can be completed by 10th June, 1993.

Sheep entered in the under 1 1/2 years old classes may be shorn or unshorn. If shorn this must have been carried out prior to 31st January, 1993, except Corriedales which are permitted to be shorn prior to the 31st March, 1993.

Sheep not shorn in accordance with the above regulations will be disqualified.

Exhibits in the wool are not eligible to be entered in the Classes provided for shorn sheep, and if found to be so entered shall be removed from the grounds.

PROTESTS

123. An Exhibitor or competitor may protest against an Inspectors decision.

Subject to the regulations in the relevant Prize Schedule protests shall be addressed to the Principal Officer and be lodged at his office on the 1st Floor, Administrative Building, cnr. Degraeves Street and Plummer Avenue, Show Grounds, before 6 p.m. on the day the decision in question has been made. Such protests shall be accompanied with a deposit of \$20.00 which may be forfeited to the Company if in the sole opinion of the Chief Steward the protest is unfounded, frivolous or vexatious.

The protest and all matters arising therefrom shall be determined conclusively as to all matters by the Company and shall not be the subject of any appeal to any court or any order for review or of a similar nature.

FEED SHEDS, BEDDING AND FODDER ARRANGEMENTS

124. Feed sheds are available for exhibitors in the Sheep Sections. On application to the Company, a shed will be reserved for the currency of the Show at a charge of \$20. Exhibitors must provide their own locks for feed lockers.

No bedding other than straw maybe used in any pens. For the convenience of exhibitors, fodder merchants will attend the Show Grounds for the purpose of accepting orders for stock foods, etc. Delivery of food stocks must be made before 9.00 a.m. each day during the Show.

JUDGING

125. The following regulations shall be read subject to Regulations 27 through to 39 inclusive of the General Regulations.

Judges may, if they so desire, commence the judging on the sheep under 1 1/2 years.

126. Any animal entered which can be proved to the satisfaction of the Chief Steward to have received hormones shall be disqualified. The decision or determination of the Chief Steward shall be final and shall not be called into question in any proceeding or in any manner whatsoever.

127. All attendants leading stock in the judging ring or on parade shall wear the approved uniform and the exhibit numbers of the Sheep. These numbers must be collected by the exhibitor from the Superintendents' Office.

128. Persons in charge of exhibits at or in the judging ring shall not address the judge unless authorised by the Steward in Charge or the Judge himself.

STRAWING AND CLEANING OF PENS

129. The Company will arrange for the strawing of all pens prior to the Show. The charge for each pen is included in the entry fee.

MUCKING OUT TIMES ARE BETWEEN 6 P.M. AND 6 A.M. AND THESE TIMES WILL BE STRICTLY ENFORCED.

SHEEP SALES

130. Sheep not paraded before the Judge shall not be eligible for sale. This regulation does not apply where one of a pair is rejected by the Inspectors.

Exhibitors who sell sheep during the period of the Show must make arrangements for the Exhibit Entry Tickets to be transferred to the purchaser or his agents to enable the sheep to be removed from the pavilion at the conclusion of the exhibition.

SMOKING

131. Smoking and naked flames are at all times prohibited in Lockers and Pavilions.

PRIZES

132. Ribbons and prize cards may be awarded to placegetters according to the table below.

No. of Exhibits brought before Judge	Prizes which may be awarded
up to 10	1st - 3rd
11 - 18	1st - 4th
19 - 26	1st - 5th
27 - 34	1st - 6th
35 - 42	1st - 7th
43 - 50	1st - 8th
51 - 60	1st - 9th
more than 60	1st - 10th

Ribbon colours:

1st placing - Blue.

2nd placing - Red.

3rd placing - White.

4th placing - Yellow.

5th placing - Green.

6th placing - Buff.

7th placing - Limegreen.

8th placing - Orange.

9th placing - Black.

10th placing - Pink.

Highly Commended - Heliotrope.

Commended - Purple.

Judging is subject to Regulations 30 - 33. The Judge is under no obligation to award the prizes listed in the table where he considers in his absolute discretion that such prize or prizes are not to be awarded.

MOST SUCCESSFUL EXHIBITOR AWARDS

133. The Most Successful Exhibitor Awards in all breeds will be calculated as follows:

Classes with 1 to 10 entries: First 3 points, second 2 points, third 1 point.

Classes with 11 to 30 entries: First 4 points, second 3 points, third 2 points, fourth 1 point.

Classes with over 30 entries: First 5 points, second 4 points, third 3 points, fourth 2 points, fifth 1 point. Placings in trophy and group classes will not be taken into consideration when deciding these awards.

In the event of a tie, two points will be allotted for Champion awards and one point for Reserve Champion awards. If a tie still exists a count back, approved by the Company, will be made to determine the winner.

In the British Breed Section, there must be a minimum of 2 exhibitors in each section, before the awards can be made.

EXCESS ENTRIES

134. In the event of more entries being received than can be accommodated, ewe entries will be reduced to one in each Class from any one Exhibitor. If necessary the number of sheep of each breed from any one Exhibitor may also be reduced to a figure determined by the Company. The Exhibitors will have the right to nominate the sheep to be withdrawn should this reduction be necessary.

2ND BLACK AND COLOURED SHEEP NATIONAL SHOW

135. All sheep submitted for exhibition must comply with the Black & Coloured Sheepbreeders Association (Vic) Inc. Regulations. Shearing dates must be supplied. Wool length must not be less than 5cm and not more than 12 months growth.

Ovine Brucellosis: All rams exhibited over 6 months of age must be from a Department of Agriculture approved accredited flock OR have a current veterinary certificate proving negative to both blood & manual examination, to be carried out not more than 60 days prior to the show and since testing, kept in isolation from untested rams.

No sheep to compete or remain at show if infected with footrot or external parasites.

In Ewe classes, lambs at foot will not be permitted in the judging ring, unless class states "Ewe with lamb at foot".

All sheep may be inspected by stewards prior to judging ensuring they comply with regulations.

All sheep will be judged on soundness, conformation and quality of wool. The onus is on the exhibitor to ensure sheep are entered in the correct class. If rejected during judging, they are not eligible to be re-entered in another class. The chief steward must be available for checking prior to judging.

Exhibitors must remain available with sheep until judging is completed. Permission to remove sheep from the show must be obtained from the Chief Sheep Steward.

All sheep shall be penned between 8.00 p.m. on Friday 24th September and 8.00 a.m. on Saturday 25th September. No sheep will be allowed to be rugged. All sheep must remain on display until 8.00 p.m. Saturday, 25th September. Judging may take place at 10.00 a.m. on Saturday 25th September in the Federation Insurance Judging Ring in the Meaklim Pavilion. Fleeces may also be judged at 10.00 a.m. in the Federation Insurance Judging Ring in the Meaklim Pavilion.

INTERBREED CHAMPION AWARDS

THE "DALMORE TROPHY" DONATED BY THE LATE MR. D.S. MacGREGOR, M.B.E., A CHAMPIONSHIP SASH SATIN COAT & \$750 DONATED BY WESFARMERS FEDERATION INSURANCE LIMITED WILL BE AWARDED TO THE BEST RAM OF ALL SHEEP BREEDS AT THE 1993 ROYAL MELBOURNE SHOW.

A SASH AND \$250 DONATED BY WESFARMERS FEDERATION INSURANCE LIMITED WILL BE AWARDED TO THE RESERVE CHAMPION RAM.

A CHAMPIONSHIP SASH, \$600 AND SATIN COAT DONATED BY WESFARMERS FEDERATION INSURANCE LIMITED WILL BE AWARDED TO THE BEST EWE OF ALL BREEDS AT THE 1993 ROYAL MELBOURNE SHOW.

A SASH AND \$200 DONATED BY WESFARMERS FEDERATION INSURANCE LIMITED WILL BE AWARDED TO THE RESERVE CHAMPION EWE.

MAY BE JUDGED ON TUESDAY, 21st SEPTEMBER, 1993 IN THE WESFARMERS FEDERATION INSURANCE LIMITED JUDGING RING IN THE SHEEP PAVILION COMMENCING WITH THE EWE CHAMPIONSHIP.

BRITISH BREED INTERBREED GROUP

ELDERS LIMITED WILL PROVIDE CASH AWARDS AND SATIN COATS TO THE TOTAL VALUE OF \$1,500 TO THE BEST LONGWOOL AND BEST SHORTWOOL GROUPS OF 1 RAM & 2 EWES, ANY AGE, TO BE DRAWN FROM THE WINNER OF CLASSES 7, 22, 45, 66, 87, 106, 116, 136, 154, 175, 190, 198, 204 & 218.

AWARDS OF \$150 AND SPECIAL SASHES WILL ALSO BE MADE TO EACH OF THE BEST LONGWOOL & BEST SHORTWOOL GROUPS BY THE AUSTRALIAN SOCIETY OF BREEDERS OF BRITISH SHEEP (VICTORIAN BRANCH).

THESE AWARDS MAY BE JUDGED PRIOR TO THE INTERBREED CHAMPION AWARDS.

FARM PACK INSURANCE POLICIES TO THE VALUE OF \$500 EACH WILL ALSO BE MADE TO EACH OF THE BEST LONGWOOL & BEST SHORTWOOL GROUPS BY V.A.C.C. INSURANCE.

JUDGES AND STEWARDS - SHEEP SECTION

SHEEP AND GOAT COMMITTEE CHAIRMAN - Mr. I. McK. Starritt, "Kelso",
R.M.B. 2330, Tatura, Vic. 3616.

VICE CHAIRMAN - Mr. I. I. Bucknall, "Yaralla", R.M.B. 1073,
Maryborough, Vic. 3465.

STEWARD-IN-CHIEF - Mr. I. McK. Starritt, "Kelso", R.M.B. 2330,
Tatura, Vic. 3616.

Judges

Lincoln, English Leicester

Mr. C. W. Christie, "Airlie" Byaduk, Vic., 3301

Ryeland, Hampshire Down, South Suffolk

Mr. R. Hooper, Clear Hills, Goorambat East, Vic., 3725

Border Leicester, Poll Dorset

Mr. D. Acres, RD4, Osgoode, Ontario, Canada

Dorset Performance Class

Dr. David Galloway, University of Melbourne, Princes Hwy.,
Werribee, Vic., 3030

Suffolk, White Suffolk

Mr. A. Frick, Box 15, Snowtown, S.A., 5520

Dorset Horn, Wiltshire Horn

Mr. D. Mitchell, "Mountain Station",
Eukey, Via Stanthorpe, Qld., 4380

Romney, Cheviot

Mr. D. Peddie, "Cape Nelson",
Box 240, Portland, Vic., 3305

Southdown, Dorset Down, Shropshire

Mr. F. Badcock, "Fairbank", Hagley, Tas., 7292

Stewards

S. Freeman
W. Christie
K. Bowman

W. Beer
S. Mactier
J. B. Gerrand
A. McClelland
L. Cunningham
B. Minns
W. Christie
A. Starritt

R. J. Papworth
A. McClelland
A. McClelland
M. Starritt
J. Perry
K. Freeman
R. Pogue
P. J. Mactier
G. B. Starritt
R. E. Knight
I. K. Beddison
R. Harris
A. Wright
M. F. Herman

P. Johns
S. Mitchell
B. Harris
A. J. Donnan
A. Freshwater
R. E. Sonogan

W. Sammon
N. G. Stewart
R. Love
S. Cronin
J. Reynolds
D. McKinnon
A. Freshwater
R. J. Papworth
M. Condie

D. Wilkinson
W. Christie
R. Wilkinson
D. Berwick
A. McClelland
D. Wilkinson

J. D. Wilson
B. King
L. Fincham
B. Harris

Merino, Corriedale, Drysdale

Mr. R. Harding, R.M.B. 739, Nhill, Vic., 3418

R. J. Papworth
B. Harris
P. Carroll
A. Freshwater
M. Condie

Alpacas

Mr. A. Hamilton, Coliban Valley Alpaca Stud, R.M.B. 4820,
Back Glenlyon Road, Glenlyon, Vic., 3461

A. Stevenson
L. Harrison
G. Halpin
A. Cousill
C. Bridges
L. Wykes

Black & Coloured

Mr. T. Scarlett, P.O. Box 49, Albury, N.S.W., 2640

B. Plunkett
P. Rodaughan
D. Haywood

JUDGES AND STEWARDS - GOAT SECTION
STEWARD-IN-CHIEF Mr. R. M. Butler, "Meadow Banks",
Newstead, Vic., 3462

Judges**Dairy**

Mr. T. Byrne, 521 Quinzeh Creek Road, Logan Village, Qld., 4207

Stewards

L. McCallum (Chief)
K. LePoideuin
J. Dickins
P. Little
J. Galea
I. Tyers
Prof. G. H. McDowell
(Milk Tester)

Angora

Mr. T. B. Harmsworth, Kurburn Park, R.M.B. 7313, Brimpaen, Via Horsham, Vic., 3401

C. McKay (Chief)
J. Roger

FLEECE COMPETITIONS
STEWARD-IN-CHIEF Mr. C. R. Lyons, "Dundas Park",
Vasey, Vic., 3407.

VICTORIAN DISTRICT FLEECE CHAMPIONSHIPS**Judges**

Chief Judge - Mr. R. Proffitt, Elders Limited, Forest Road, Lara, 3212
Mr. B. Muir, Dalgety Farmers Ltd, Frederick Street, Brooklyn, 3012
Mr. J. Hauge, Melbourne College of Textiles, 23-35 Cumberland Road, Pascoe Vale, 3044
Mr. A. Crossley, Elders Limited, Forest Road, Lara, 3212
Mr. K. McIntyre, Wool Manager, Arcadian Wool Brokers, 1 Gheringhap Street, Geelong, 3220
Mr. B. Hoffman, VPC, GPO Box 4338, Melbourne, 3001
Mr. J. Vile, Dalgety Farmers Ltd., 1 Malop Street, Geelong, 3220

Stewards

D. Gray (Chief)
M. Martin
M. Bazeley
N. Tozer
H. Thompson
J. Perry
Tintern Students
G. Marple
H. Wright
J. Grylls
C. Levitzke
G. Allen

AUSTRALIAN LAMBSWOOL CHAMPIONSHIPS**Judges**

Mr. K. Woodfull, Marubeni Australia Ltd, 367 Collins Street, Melbourne, 3000
Mr. V. Tyquin, 74 View Street, Clayton, 3168
Mr. K. Stock, S. H. Allen & Son P/L, 599 Little Collins Street, Melbourne, 3000
Mr. B. Dart, G. H. Michell & Sons (Australia) Pty Ltd, 171 Cherry Lane, Laverton North, 3026

Cashmere Fleeces

Mr. Robert Couchman, National Controller - Fibre Specification,
C/- Australian Wool Corporation, 369 Royal Parade, Parkville, 3052

Mohair Fleeces

Mr. W. Harris, PO Box 32, Koraleigh, NSW, 2739

The Weekly Times RASV Commercial Flock of the Year

STATE, REGIONAL WINNERS

State and regional winners in the 1993 Commercial Flock of the Year.

State Winner: M., H. & N. Schilling, Nhill.

North-west region: M., H. & N. Schilling, Nhill.

Gippsland region: Ivan Best & Ivan Fischer, Gifford.

South-west region: Ralph Sartori, Strangways.

North-east region: John & Sharyn Harrison Warrenbayne.

FACTS ABOUT THE COMPETITION

Victoria's premier competition for commercial wool growers has again enjoyed a successful year. The 1993 *Weekly Times*-RASV Commercial Flock of the Year competition attracted nearly 100 nominations, almost matching last year's record number.

Once again, such was the interest in the competition from farmers in the north-west that the field was split in two for judging.

The Weekly Times, Australia's biggest-selling rural newspaper, has again been the major sponsor for the competition, continuing its commitment to sustaining agriculture in Victoria.

Other sponsors have also continued their involvement over a number of years, showing their confidence in wool growers and the future of the wool industry.

The Flock of the Year is run by the Royal Agricultural Society of Victoria Inc., the Agricultural Societies Association and the Department of Agriculture.

CRITERIA AND POINT SYSTEM

ITEM	POINTS
• Breeding objectives	10
• Wool productivity	50
• Sheep conformation and growth	40
	<u>100</u>

For the purpose of the preliminary regional judging all participants will need to provide information relating to all the above criteria.

Flock of the year co-sponsors



Shell Animal Health
Shell Registered Trademark

Holeproof Socks.



VAB SHEEP GENETICS



CARGILL-WATSWOOL WOOL BROKERS
A DEPARTMENT OF CARGILL AUSTRALIA LIMITED



LEADER PRODUCTS

Dalgely Farmers

DALGETY FARMERS LIMITED INCORPORATED IN VICTORIA

NOMINATION FORM

The Weekly Times RASV Commercial Flock of the Year 1994

Entries close in February 1993 with: Meredith Daly, Competition Co-ordinator, Royal Agricultural Society of Victoria, Epsom Road, Ascot Vale, Vic. 3032

Nomination ☐ Self ☐ Other

Name of

Competitor

Address

Telephone

Property Location

Nominated Agricultural Society

Name of Nominee
(if applicable)

Signature

Date...../...../ 19.....

JUDGING TIMETABLE

Saturday 18th September

Angora goats	11.30 a.m. Federation Ring
Ryelands	1.00 p.m. No. 1 Sheep Pavilion
Alpacas	2.00 p.m. Federation Ring
Dairy goats – junior classes	2.00 p.m. No. 4 Pavilion
Grand Parade	2.30 p.m.
Dorset Downs	3.00 p.m. No. 1 Sheep Pavilion
Hampshire Downs	4.00 p.m. No. 1 Sheep Pavilion
Dairy goats – senior classes	6.00 p.m. Federation Ring

Sunday 19th September

Poll Dorset performance class	8.30 a.m. Federation Ring
Dorset Horns	9.00 a.m. Federation Ring
Poll Dorset Ewes	9.30 a.m. Federation Ring
South Suffolks	9.00 a.m. No. 3 Sheep Pavilion
Lincolns	9.00 a.m. No. 1 Sheep Pavilion
English Leicesters	10.00 a.m. No. 1 Sheep Pavilion
Suffolks	10.00 a.m. No. 3 Sheep Pavilion
South Downs	1.00 p.m. No. 3 Sheep Pavilion
Poll Dorset Rams	1.00 p.m. Federation Ring
Dorset Presentation Dinner	7.00 p.m.

Monday 20th September

Shropshires	9.00 a.m. No. 1 Sheep Pavilion
White Suffolks	9.00 a.m. Federation Ring
Cheviots	10.30 a.m. No. 1 Sheep Pavilion
Dorset Junior Judging	Lunchbreak, Federation Ring
Romney	1.00 p.m. No. 1 Sheep Pavilion
Romney Junior Judging at conclusion	
Corriedale	1.00 p.m. Federation Ring
Merino	2.00 p.m. Federation Ring
Drysdale	2.30 p.m. Federation Ring
Drysdale Junior Judging at conclusion	
Border Leicesters	2.30 p.m. No. 1 Sheep Pavilion
ASBBS Dinner	7.00 p.m.

Tuesday 21st September

Interbreed British Breed Group	10.00 a.m. Federation Ring
Interbreed Ewe	10.30 a.m. approx. Federation Ring
Interbreed Ram	11.15 a.m. approx. Federation Ring

Thursday 23rd September

Ram Sales	12.00 noon Federation Ring
-----------	----------------------------

Saturday 25th September

Black and Coloured Sheep and Fleeces	10.00 a.m. Federation Ring
--------------------------------------	----------------------------

Section 61 - Lincolns

Uncle Ben's of Australia will provide each class winner with a 10kg pack of Pedigree Pal Meaty-Bites.

Class 1 RAM, 1 1/2 years old and over.

- 1 Beard J H A & L: SHORN OCT. 1992
- 2 Beard J H A & L: SHORN OCT. 1992

Class 2 RAM, under 1 1/2 years old.

- 3 Beard J H A & L: SHORN OCT. 1992

Class 3 PEN OF 2 RAMS, under 1 1/2 years old.

No Entry

Class 4 EWE, 1 1/2 years old and over. If over 2 1/2 years the ewe must have a lamb of her own breed at foot.

- 4 Beard J H A & L: SHORN OCT. 1992
- 5 Beard J H A & L: SHORN OCT. 1992
- 6 Forsyth C J & G R: SHORN NOV. 1992
- 7 Forsyth C J & G R: SHORN NOV. 1992

Class 5 EWE, under 1 1/2 years old.

- 8 Beard J H A & L: SHORN OCT. 1992

Class 6 PEN OF 2 EWES, under 1 1/2 years old.

No Entry

**Class 7 * GROUP OF 1 RAM & 2 EWES, any age, drawn from the ordinary classes.
The winner of this class is eligible to compete in the British Breed Interbreed Group.**

- 9 Beard J H A & L: SHORN OCT. 1992

LINCOLN BREEDERS' PLATE - A Special Card and Ribbon will be awarded to the most successful Exhibitor in this Section where the Exhibitor is also the breeder of the prize-winning sheep. Awards in Trophy classes will not be taken into consideration when deciding this award. The method of deciding this Award will be found in Regulation 133.

A \$35 cheque presented by the Australian Society of Breeders of British Sheep Ltd. (Victorian Branch), will be awarded to the winner of the Lincoln Breeders' Plate.

E. A. PORTER MEMORIAL PERPETUAL TROPHY - A Trophy (donated by Miss Lorna Porter) to perpetuate the memory of the Late E. A. Porter, will be awarded to the winner of the Lincoln Breeders' Plate. The Trophy shall be competed for in perpetuity.

CHAMPION PRIZES

CHAMPION LINCOLN RAM, any age - Rosette, and \$120 donated by WESFARMERS FEDERATION INSURANCE LIMITED.

RESERVE CHAMPION LINCOLN RAM, any age - Rosette

CHAMPION LINCOLN EWE, any age - Rosette, and \$80 donated by WESFARMERS FEDERATION INSURANCE LIMITED.

RESERVE CHAMPION LINCOLN EWE, any age - Rosette

Section 62 - English Leicesters

Uncle Ben's of Australia will provide each class winner with a 10kg pack of Pedigree Pal Meaty-Bites.

Class 10 RAM, 2 1/2 years old and over.

- 10 Stephenson P & E: SHORN OCT. 1992
- 11 Stephenson P & E: SHORN OCT. 1992
- 12 Taylor Colin R: SHORN AUG. 1992
- 13 Taylor Colin R: SHORN AUG. 1992

Class 11 RAM, 1 1/2 years old and under 2 1/2 years old.

- 14 Stephenson P & E: SHORN OCT. 1992
- 15 Taylor Colin R: SHORN AUG. 1992
- 16 Taylor Colin R: SHORN AUG. 1992

Class 12 RAM, under 1 1/2 years old.

- 17 Kingman Margaret: SHORN JAN. 1993
- 18 Stephenson P & E
- 19 Taylor Colin R
- 20 Taylor Colin R

Class 13 PEN OF 2 RAMS, under 1 1/2 years old.

- 21 McDonell Mrs Dale
- 22 Taylor Colin R

Class 14 RAM, under 1 1/2 years old, closely and evenly shorn.

- 23 Stephenson P & E: SHORN JUL. 1993
- 24 Taylor Colin R: SHORN AUG. 1993

Class 15 EWE, 1 1/2 years old and over, suckling her own progeny at foot. Both ewe and progeny to be judged. Date of birth of lamb to be stated on entry form.

- 25 Kingman Margaret: SHORN NOV. 1992,, Bred By P & E Stephenson
- 26 McDonell Mrs Dale: SHORN OCT. 1992
- 27 Stephenson P & E: LAMBED 27TH JUL. 1993 SHORN OCT. 1992
- 28 Taylor Colin R: SHORN OCT. 1992

Class 16 EWE, 2 1/2 years old and over, with a lamb of her own breed at foot.

- 29 Kingman Margaret: SHORN JAN. 1993,, Bred By P & E Stephenson
- 30 Stephenson P & E: SHORN OCT. 1992
- 31 Taylor Colin R: SHORN SEP. 1992

Class 17 EWE, 1 1/2 years old and under 2 1/2 years old.

- 32 McDonell Mrs Dale: SHORN OCT. 1992
- 33 Stephenson P & E: SHORN OCT. 1992
- 34 Stephenson P & E: SHORN OCT. 1992
- 35 Taylor Colin R: SHORN SEP. 1992

Class 18 EWE, under 1 1/2 years old .

- 36 **Kingman Margaret:** SHORN OCT. 1992., Bred By P & E Stephenson
- 37 **McDonell Mrs Dale**
- 38 **Stephenson P & E**
- 39 **Stephenson P & E**
- 40 **Taylor Colin R**
- 41 **Taylor Colin R**

Class 19 PEN OF 2 EWES, under 1 1/2 years old.

- 42 **Stephenson P & E**
- 43 **Taylor Colin R**

Class 20 EWE, under 1 1/2 years old, closely and evenly shorn.

- 44 **Stephenson P & E:** SHORN JUL. 1993
- 45 **Taylor Colin R:** SHORN AUG. 1993
- 46 **Taylor Colin R:** SHORN AUG. 1993

Class 21 * GROUP of three English Leicesters, 1 ram and 2 ewes under 1 1/2 years old, bred by the exhibitor and entered in the ordinary classes.

- 47 **Stephenson P & E**
- 48 **Taylor Colin R**

Class 22 * GROUP OF 1 RAM & 2 EWES, any age, drawn from the ordinary classes. The winner of this class is eligible to compete in the British Breed Interbreed Group.

- 49 **Stephenson P & E:** SHORN OCT. 1992
- 50 **Taylor Colin R**

THE DUNCAN MACGREGOR MEMORIAL TROPHY will be awarded to the BEST UNDER 1 1/2 YEAR OLD EXHIBIT, selected from the ordinary classes.

The Duncan S. MacGregor Memorial Trophy is presented annually by the English Leicester Association of Australia in memory of the late Duncan S. MacGregor.

THE "D. G. CARMAN TROPHY", presented by the Australian Society of Breeders of British Sheep (Victorian Branch) will be awarded to the Supreme Champion sheep. This Trophy will be offered for competition annually throughout the various British Breed Section in rotation and will alternate between the short wool and long wool breeds.

ENGLISH LEICESTER BREEDERS' PLATE - A Special Card and Ribbon will be awarded to the most successful Exhibitor in this Section where the Exhibitor is also the breeder of the prize-winning sheep. Awards in Trophy classes will not be taken into consideration when deciding this award. The method of deciding this Award will be found in Regulation 133.

A \$35 cheque presented by The Australian Society of Breeders of British Sheep Ltd. (Victorian Branch), will be awarded to the winner of the English Leicester Breeders' plate.

CHAMPION PRIZES

CHAMPION ENGLISH LEICESTER RAM, any age - Rosette, and \$120 donated by WESFARMERS FEDERATION INSURANCE LIMITED.

RESERVE CHAMPION ENGLISH LEICESTER RAM, any age - Rosette.

CHAMPION ENGLISH LEICESTER EWE, any age - Rosette, and \$80 donated by WESFARMERS FEDERATION INSURANCE LIMITED.

RESERVE CHAMPION ENGLISH LEICESTER EWE, any age - Rosette.

Section 63 - Border Leicester

Uncle Ben's of Australia will provide each class winner with a 10kg pack of Pedigree Pal Meaty-Bites.

Class 30 RAM, 2 1/2 years old and over.

- 51 **Baker I G:** SHORN SEP. 1992
- 52 **Grinter G H & I M:** SHORN SEP. 1992
- 53 **Grinter G H & I M:** SHORN SEP. 1992
- 54 **Huxtable G D & G B:** SHORN AUG. 1992
- 55 **Sedgley Alan J:** SHORN OCT. 1992
- 56 **Sedgley Alan J:** SHORN OCT. 1992

Class 31 RAM, 1 1/2 years old and under 2 1/2 years old.

- 57 **Grinter G H & I M:** SHORN SEP. 1992
- 58 **Grinter G H & I M:** SHORN SEP. 1992
- 59 **Hosking G F E & Sons:** SHORN SEP. 1992
- 60 **Hosking G F E & Sons:** SHORN SEP. 1992
- 61 **Huxtable G D & G B:** SHORN AUG. 1992

Class 32 RAM, over 1 1/2 years old, shorn, wool length 4cm.

- 62 **Grinter G H & I M:** SHORN JUN. 1993
- 63 **Grinter G H & I M:** SHORN JUN. 1993
- 64 **Hosking G F E & Sons**

Class 33 RAM, under 1 1/2 years old.

- 65 **Baker I G**
- 66 **Baker I G**
- 67 **Grinter G H & I M**
- 68 **Grinter G H & I M**
- 69 **Hosking G F E & Sons**
- 70 **Hosking G F E & Sons**
- 71 **Huxtable G D & G B**
- 72 **Jackson D L & C A**
- 73 **Jackson D L & C A**
- 74 **Ryan R J & T R**
- 75 **Sedgley Alan J**
- 76 **Stoney Heather:** SHORN 20TH DEC. 1992
- 77 **Stoney Heather:** SHORN 20TH DEC. 1992

Class 34 PEN OF 2 RAMS, under 1 1/2 years old.

- 78 **Baker I G**
- 79 **Grinter G H & I M**
- 80 **Hosking G F E & Sons**
- 81 **Sedgley Alan J**

Class 35 OBJECTIVE MEASUREMENT CLASS, RAM, under 1 1/2 years old, closely and evenly shorn, entered in the ordinary classes. Birth date to be stated on entry form.

Points will be allocated for:

Weight - maximum 30 points

Below 80kgs - 10 points

For every additional 2kgs - 1 point will be awarded up to a maximum of 120kgs, which will receive 30 points.

Ultrasound Measurement - maximum 40 points.
Points to be calculated by dividing the fat depth in mm by the weight in kilograms to the nearest 3 decimal points.

Fat to weight ratio Points (Max. 40)

less than 0.025	37
0.026 - 0.030	40
0.031 - 0.035	40
0.036 - 0.040	37
0.041 - 0.045	34
0.046 - 0.050	31
0.051 - 0.055	28
0.056 - 0.060	25
0.061 - 0.065	22
0.066 - 0.070	19
0.071 - 0.075	16
0.076 - 0.080	13
Greater than 0.80	10

Breed Type and Standard:

Breed Type and Standard judging assessment by the Border Leicester Judge.
A maximum of 30 points to be allocated for this Section.

Entry Fee: Exhibitors in this class are required to pay an additional \$5.00 per entry to cover the Delphi probe costs. The measurements will be conducted by accredited Lambplan operators by the Department of Agriculture.

- 82 Grinter G H & I M: SHORN JUN. 1993
- 83 Grinter G H & I M: SHORN JUN. 1993
- 84 Hosking G F E & Sons: SHORN 28TH AUG. 1993
- 85 Hosking G F E & Sons: SHORN 6TH SEP. 1993
- 86 Huxtable G D & G B: SHORN JUN. 1993
- 87 Jackson Ross: SHORN 22ND APR. 1993
- 88 Jackson D L & C A: LAMBED 16TH JUL. 1992
SHORN 22ND APR. 1993
- 89 Ryan R J & T R: SHORN JUL. 1993
- 90 Stoney Heather
- 91 Stoney Heather

Class 36 EWE, 1 1/2 years old and over, shorn, wool length 4cm, suckling own progeny at foot.
Both ewe and progeny to be judged. Date of birth of lamb to be stated on entry form.

- 92 Grinter G H & I M: SHORN JUN. 1993
- 93 Grinter G H & I M: SHORN JUN. 1993
- 94 Hosking G F E & Sons
- 95 Hosking G F E & Sons
- 96 Jackson Ross: SHORN 22ND APR. 1993
- 97 Jackson D L & C A: SHORN 22ND APR. 1993
- 98 Stoney Heather

Class 37 EWE, 2 1/2 years old and over, with a lamb of her own breed at foot.

- 99 Grinter G H & I M: SHORN SEP. 1992
- 100 Grinter G H & I M: SHORN SEP. 1992
- 101 Hosking G F E & Sons
- 102 Huxtable G D & G B: SHORN AUG. 1992
- 103 Sedgley Alan J: SHORN OCT. 1992., Bred By Barry Harper

Class 38 EWE, 1 1/2 years old and under 2 1/2 years old.

- 104 Grinter G H & I M: SHORN SEP. 1992
- 105 Grinter G H & I M: SHORN SEP. 1992
- 106 Hosking G F E & Sons
- 107 Hosking G F E & Sons
- 108 Huxtable G D & G B: SHORN AUG. 1992
- 109 Jackson Ross: SHORN 1ST OCT. 1993

Class 39 EWE, under 1 1/2 years old.

- 110 Grinter G H & I M
- 111 Grinter G H & I M
- 112 Hosking G F E & Sons
- 113 Hosking G F E & Sons
- 114 Huxtable G D & G B
- 115 Jackson Ross
- 116 Jackson D L & C A
- 117 Jackson D L & C A
- 118 Stoney Heather: SHORN 20TH DEC. 1992
- 119 Stoney Heather: SHORN 20TH DEC. 1992

Class 40 PEN OF 2 EWES, under 1 1/2 years old.

- 120 Grinter G H & I M
- 121 Hosking G F E & Sons

Class 41 EWE, under 1 1/2 years old, closely and evenly shorn.

- 122 Grinter G H & I M: SHORN JUN. 1993
- 123 Grinter G H & I M: SHORN JUN. 1993
- 124 Hosking G F E & Sons
- 125 Hosking G F E & Sons
- 126 Jackson D L & C A: SHORN 22ND APR. 1993
- 127 Jackson D L & C A: SHORN 22ND APR. 1993
- 128 Stoney Heather
- 129 Stoney Heather

Class 42 * "KELSO TROPHY", presented by MESSRS.

G. STARRITT & SON, "KELSO PARK", R.M.B. 2330, TATURA, for a group of four Border Leicesters consisting of one ram and one ewe over 1 1/2 years, and one ram and one ewe under 1 1/2 years, bred by and the property of the Exhibitor, and entered in the ordinary classes.

To be won three times in succession or five times in all by the same Exhibitor before being won outright. The trophy will be held by the Company until it is won outright.

Winners: 1981, G.H. & M.J. Grinter; 1982, C. & G. Hosking Bros; 1983, S. Fraser & Co; 1984, G.H. & M.J. Grinter; 1985, G.H. Grinter; 1986, G.H. & I.M. Grinter; 1987, G.H. & I.M. Grinter; 1988, G.H. & I.M. Grinter; 1989, G.H. & I.M. Grinter (won outright); 1990, G.H. & I.M. Grinter; 1991, Ivan C. Chandler; 1992, G.H. & I.M. Grinter.

- 130 Grinter G H & I M
- 131 Hosking G F E & Sons
- 132 Huxtable G D & G B

Class 43 * The "BARFOLD TROPHY" presented by the family of the Late E. Hayes, will be awarded for **GROUP OF FOUR BORDER LEICESTERS** consisting of two rams under 1 1/2 years old and two ewes under 1 1/2 years old, bred by the Exhibitor and entered in the ordinary classes.

To be won 3 times in succession or 5 times in all by the same Exhibitor before being won outright.

- 133 Grinter G H & I M
- 134 Hosking G F E & Sons
- 135 Jackson D L & C A
- 136 Stoney Heather

Class 44 * THE "JOHN BUTLER COMMEMORATIVE TROPHY" for the Border Leicester Ram, any age, with the Best Head, entered in the Ordinary Classes. Presented by the family of the late JOHN BUTLER. The sum of \$200 has been invested with the Company, the interest on which will provide an annual trophy. Entries limited to two from each Exhibitor and will be judged at the conclusion of the ram classes.

- 137 Grinter G H & I M
- 138 Grinter G H & I M
- 139 Hosking G F E & Sons
- 140 Huxtable G D & G B

Class 45 * GROUP OF 1 RAM & 2 EWES, any age, drawn from the ordinary classes. The winner of this class is eligible to compete in the British Breed Interbreed Group.

- 141 Grinter G H & I M
- 142 Grinter G H & I M: SHORN JUN. 1993
- 143 Hosking G F E & Sons
- 144 Huxtable G D & G B

BORDER LEICESTER BREEDERS' PLATE - A Special Card and Ribbon will be awarded to the most successful Exhibitor in this Section where the Exhibitor is also the breeder of the prize-winning sheep. Awards in Trophy classes will not be taken into consideration when deciding this award. The method of deciding this Award will be found in Regulation 133.

V.A.C.C. INSURANCE will provide \$100 to the winner of the Border Leicester Breeders Plate.

A \$35 cheque presented by the Australian Society of Breeders of British Sheep Ltd. (Victorian Branch), will be awarded to the winner of the Border Leicester Breeders' Plate.

CHAMPION PRIZES

CHAMPION BORDER LEICESTER RAM, any age - Rosette, and \$120 donated by WESFARMERS FEDERATION INSURANCE LIMITED.

RESERVE CHAMPION BORDER LEICESTER RAM, any age - Rosette.

CHAMPION BORDER LEICESTER EWE, any age - Rosette, and \$80 donated by WESFARMERS FEDERATION INSURANCE LIMITED.

RESERVE CHAMPION BORDER LEICESTER EWE, any age - Rosette.

Section 64 - Romney

Uncle Ben's of Australia will provide each class winner with a 10kg pack of Pedigree Pal Meaty-Bites.

Class 50 RAM, 2 1/2 years old and over.

- 145 Bligh J H & R A Duncombe: SHORN SEP. 1993,, Bred By H G & D M Taylor - N.Z.

Class 51 RAM, 1 1/2 years old and under 2 1/2 years old.

No Entry

Class 52 RAM, under 1 1/2 years old.

No Entry

Class 53 PEN OF 2 RAMS, under 1 1/2 years old, machine shorn on or after 1st June of the year of the Show.

No Entry

Class 54 RAM, under 1 1/2 years old, machine shorn on or after 1st June of the year of the Show.

- 146 Duncombe Coby W: SHORN 20TH JUN. 1993
- 147 Duncombe Coby W: SHORN 20TH JUN. 1993
- 148 Duncombe R A & S M: SHORN 20TH JUN. 1993

Class 55 * RAM HOGGET. Ram under 1 1/2 years old. Entries in this Class must also be exhibited in Class 53 or 54. A Sash presented by the Australian Romney Association will be awarded to the winner of this class.

- 149 Duncombe Coby W: SHORN 20TH JUN. 1993
- 150 Duncombe R A & S M

Class 56 EWE, 1 1/2 years old and over, suckling her own progeny at foot. Both ewe and progeny to be judged. Date of Birth of lamb to be stated on entry from.

- 151 Duncombe R A & S M: SHORN 1ST. OCT. 1992
- 152 Freshwater A R J: LAMBED AUG. SHORN OCT. 1992

Class 57 EWE, 2 1/2 years old and over, with a lamb of her own breed at foot.

- 153 Duncombe Coby W: SHORN 1ST OCT. 1992,, Bred By J H Bligh
- 154 Freshwater A R J: SHORN OCT. 1992,, Bred By K Heggan
- 155 Freshwater A R J: SHORN OCT. 1992,, Bred By K Heggan

Class 58 EWE, 1 1/2 years old and under 2 1/2 years old.

No Entry

Class 59 EWE, under 1 1/2 years old

No Entry

COMMONWEALTH DEVELOPMENT BANK

The CDB understands your finance needs.

The Commonwealth Development Bank is Australia's own development bank.

Finance for any purpose associated with your farm is available on very reasonable terms with repayments geared to suit your income pattern for terms of up to 20 years.

Your short term commitments can even be refinanced over a longer term to improve your liquidity.

Talk to us now, we want to help.

Telephone:	Melbourne	(03)	675 3543	Bendigo	(054)	41 2622
	Geelong	(052)	23 2455	Mildura	(050)	21 1241
	Sale	(051)	44 6733	Shepparton	(058)	31 1333
	Warrnambool	(055)	62 0966	Wodonga	(060)	56 2888

or Toll Free 008 011164

Commonwealth Development Bank
Developing Australia



Stock & Land

Bringing you the livestock news!

... because your week starts with us each Thursday.

- ★ Prime Cattle/Sheep Markets Reports
- ★ Store Stock Analysis with Jeff Harfield
- ★ Prime Store Round-up with Murray Arnel
- ★ Store Stock Sale Previews
- ★ Weekly VFF Pastoral Group News and Views
- ★ Grain Marketing News with AWB
- ★ Comprehensive Weather Round-up and Forecast
- ★ Weekly Stud Stock Coverage

TARGET YOUR ADVERTISING MESSAGE THROUGH SOUTH EAST AUSTRALIA'S LEADING LIVESTOCK NEWSPAPER

Your Stock & Land Promotion Team



Doug McFarland



David Everist



Ian Hanson



Sophie Childs

TOLL FREE (008) 035 351 — FAX (03) 287 0999

Cnr Gipps and Wellington Streets, Collingwood, Victoria 3066
P.O. Box 1386, Collingwood, Victoria 3066. Phone (03) 287 0900

Class 60 PEN OF 2 EWES, under 1 1/2 years old, machine shorn on or after 1st June of the year of the Show.

- 156 Duncombe Coby W: SHORN 20TH JUN. 1993
157 Duncombe R A & S M: SHORN 20TH JUN. 1993

Class 61 EWE, under 1 1/2 years old, machine shorn on or after 1st June of the year of the Show.

- 158 Duncombe Coby W: SHORN 20TH JUN. 1993
159 Duncombe R A & S M: SHORN 20TH JUN. 1993
160 Freshwater A R J: SHORN 1ST JUN. 1993

Class 62 * EWE HOGGET. Ewe, under 1 1/2 years old. Entries in this class must also be exhibited in Classes 60 or 61.

A Sash presented by the Australian Romney Association will be awarded to the winner of this class.

- 161 Duncombe Coby W: SHORN 20TH JUN. 1993
162 Duncombe R A & S M: SHORN 20TH JUN. 1993

Class 63 * THE "GLENTREVOR TROPHY", for a Romney ram and ewe in the wool, and age, bred by the exhibitor and drawn from the ordinary classes. Presented by MR. HOWARD W. YELLAND, "Glentrevor", Milawa, Victoria. The sum of \$200 has been invested with the Company, the interest on which will provide an Annual Trophy.

No Entry

Class 64 * "SAVAGE" MEMORIAL CUP, (presented by the late CAPT. A.E.T. PAYNE), for best ram and two ewes, over 1 1/2 years old, bred by exhibitor, and entered in ordinary classes. (Special) - The Cup to be competed for in perpetuity, and the winner's name to be engraved on it each year.

No Entry

Class 65 * THE ELIZABETH MANTON TROPHY - For a Group of one ram and two ewes under 1 1/2 years old, bred by exhibitor and entered in the ordinary classes donated by the late Mrs. Elizabeth Manton. This trophy will be awarded in perpetuity.

No Entry

Class 66 * GROUP OF 1 RAM & 2 EWES, any age, drawn from the ordinary classes. The winner of this class is eligible to compete in the British Breed Interbreed Group.

- 163 Duncombe Coby W: SHORN 20TH JUN. 1993
164 Duncombe R A & S M: SHORN 20TH JUN. 1993

ROMNEY BREEDERS' PLATE - A Special Card and Ribbon will be awarded to the most successful Exhibitor in this Section where the Exhibitor is also the breeder of the prize-winning sheep. Awards in Trophy Classes will not be taken into consideration when deciding this award. The method of deciding this award will be found in Regulation 133.

T.A. MEAKLIM MEMORIAL PRIZE - A \$20 cheque will be awarded to the most successful Exhibitor. For annual competition in various British Breed Sections in rotation. The order of the competition will be Lincolns, Shropshires, Hampshire Downs, Suffolks, Dorset Downs, Border Leicesters, Cheviots, Romneys, Southdowns, Ryelands, English Leicesters, Dorset Horns.

A \$35 cheque presented by The Australian Society of Breeders of British Sheep Ltd. (Victorian Branch), will be awarded to the winner of the Romney Breeders' Plate.

CHAMPION PRIZES

CHAMPION ROMNEY RAM, any age - Rosette, and \$120 donated by WESFARMERS FEDERATION INSURANCE LIMITED.

THE "AIRLIE" TROPHY for the Champion Romney Ram. Presented by the late Mr. J.J. CHRISTIE and his family. The sum of \$600 has been invested with the Company, the interest on which will provide an Annual Trophy.

RESERVE CHAMPION ROMNEY RAM, any age - Rosette.

CHAMPION ROMNEY EWE, any age - Rosette, and \$80 donated by WESFARMERS FEDERATION INSURANCE.

RESERVE CHAMPION ROMNEY EWE, any age - Rosette.

ROMNEY JUNIOR JUDGING COMPETITION

Prizes: First, \$25; Second, \$15; Third, \$10.
ENTRY FREE. POST ENTRIES

To be held at the conclusion of the Romney Judging.

A maximum of 25 points can be awarded for every placing which compares with the Judge's placing.

The Judge shall have the power to use his discretion in allotting these points.

The Judge shall have the power to orally examine any competitor should the Judge wish to do so.

A maximum of 15 points can be awarded for any placing which is one away from the Judge's placing, but will be disallowed if an obviously inferior sheep is placed above the good one.

Competitors must be under the age of 25 at date of closing of entries.

Anyone on an Official Judges Panel is not eligible.

Section 65 -Cheviot

Uncle Ben's of Australia will provide each class winner with a 10kg pack of Pedigree Pal Meaty-Bites.

Class 70 RAM, 2 1/2 years old and over.

- 165 Burzese E & A Bruzese: SHORN OCT. 1992
166 McClelland Andrew: SHORN SEP. 1993., Bred By Estate Of T R McClelland

Class 71 RAM, 1 1/2 years old and under 2 1/2 years old.

- 167 Burzese E & A Bruzese: SHORN OCT. 1992
168 McClelland Andrew: SHORN SEP. 1993
169 Waddell R N, Bred By J Armstrong & N Hopkins

Class 72 RAM, 1 1/2 years old and over, closely and evenly shorn. Maximum wool length 4cm.

- 170 Armstrong John & Neil Hopkins: SHORN 27TH JUL. 1993
- 171 Armstrong John & Neil Hopkins: SHORN 27TH JUL. 1993
- 172 Burzzese E & A Bruzzese: SHORN OCT. 1992

Class 73 RAM, under 1 1/2 years old.

- 173 Armstrong John & Neil Hopkins: SHORN 26TH JAN. 1993
- 174 Burzzese E & A Bruzzese: SHORN DEC. 1992
- 175 Burzzese E & A Bruzzese: SHORN DEC. 1992
- 176 Wilkinson D & D D: SHORN DEC. 1992

Class 74 RAM, under 1 1/2 years old, closely and evenly shorn. Maximum wool length 4cm.

- 177 Armstrong John & Neil Hopkins: SHORN 29TH JUL. 1993

Class 75 PEN OF 2 RAMS, under 1 1/2 years old.

No Entry

Class 76 EWE, 1 1/2 years old and over, suckling her own progeny at foot. Both ewe and progeny to be judged. Date of joining of ewe to be stated on entry form.

- 178 Armstrong John & Neil Hopkins: SHORN DEC. 1992
- 179 Burzzese E & A Bruzzese: SHORN OCT. 1992
- 180 McClelland Andrew: SHORN SEP. 1993

Class 77 EWE, 2 1/2 years old and over, with a lamb of her own breed at foot, or visibly in lamb.

- 181 Armstrong John & Neil Hopkins: SHORN DEC. 1992
- 182 Burzzese E & A Bruzzese: SHORN OCT. 1992
- 183 Burzzese E & A Bruzzese: SHORN OCT. 1992
- 184 McClelland Andrew: SHORN SEP. 1993

Class 78 EWE, 1 1/2 years old and under 2 1/2 years old.

- 185 Armstrong John & Neil Hopkins: SHORN DEC. 1992
- 186 McClelland Andrew: SHORN SEP. 1993
- 187 Wilkinson D & D D: SHORN DEC. 1992

Class 79 EWE, 1 1/2 years old and over, closely and evenly shorn. Maximum wool length 4cm.

- 188 Armstrong John & Neil Hopkins: SHORN 29TH JUL. 1993
- 189 McClelland Andrew: SHORN AUG. 1993

Class 80 EWE, under 1 1/2 years old.

- 190 Burzzese E & A Bruzzese: SHORN DEC. 1992
- 191 Burzzese E & A Bruzzese: SHORN DEC. 1992
- 192 Waddell R N
- 193 Waddell R N
- 194 Wilkinson D & D D: SHORN DEC. 1992

Class 81 EWE, under 1 1/2 years old, closely and evenly shorn. Maximum wool length 4cm.

- 195 Waddell R N
- 196 Wilkinson D & D D

Class 82 PEN OF 2 EWES, under 1 1/2 years old.

- 197 Waddell R N
- 198 Wilkinson D & D D: SHORN DEC. 1992

Class 83 * THE WILKINSON WIRREANDA STUD TROPHY FOR GROUP OF 1 RAM AND 2 EWES, under 1 1/2 years, in the wool and bred by the exhibitor. Donated by D. & D.D. Wilkinson, "Warrunyea", Wangoom, 3279. Competition is limited to animals entered in the ordinary classes.

To be won 3 times, not necessarily in succession before being won outright. The winners name will be engraved on the Trophy each year and an engraved memento will be awarded to each years winner. 1988, D.J. & R.M. Peddie; 1989, D.J. & R.M. Peddie; 1990, J. Armstrong & N. Hopkins; 1991, D. & D.D. Wilkinson; 1992, J. Armstrong & N. Hopkins.

- 199 Burzzese E & A Bruzzese: SHORN DEC. 1992
- 200 Wilkinson D & D D

Class 84 * THE CHEVIOT SHEEPBREEDERS ASSOCIATION OF AUSTRALIA TROPHY FOR GROUP OF 1 RAM AND 2 EWES, over 1 1/2 years, in the wool and bred by the exhibitor. Competition is limited to animals entered in the ordinary classes.

To be won 3 times, not necessarily in succession before being won outright. The winners name will be engraved on the Trophy each year and an engraved memento will be awarded to each years winner. 1988, T.R. McClelland; 1989, J. Armstrong & N. Hopkins; 1990, J. Armstrong & N. Hopkins; 1991, J. Armstrong & N. Hopkins; 1992, J. Armstrong & N. Hopkins.

No Entry

Class 85 * THE GRAYOAKS TROPHY for the Cheviot ewe, any age, with the Best Head, entered in the ordinary classes, presented by Messrs. J. Armstrong & N. Hopkins, "Grayoaks", Box 72, Apollo Bay.

- 201 Armstrong John & Neil Hopkins
- 202 Burzzese E & A Bruzzese: SHORN OCT. 1992
- 203 McClelland Andrew
- 204 Wilkinson D & D D

Class 86 * "PIONEER" TROPHY, for the Cheviot ram with Best Head, any age, entered in the Ordinary Classes. Presented by Mr. T.R. McCLELLAND, "Ellerslie Park", Tallygaroopna, Vic.

To be won three times, not necessarily in succession, before being won outright. Winners 1982, D.J. & R.M. Peddie; 1983, D.J. & R.M. Peddie; 1984, D. & D.D. Wilkinson; 1985, D. & D.D. Wilkinson; 1986, J. Armstrong & N. Hopkins; 1987, T.R. McClelland; 1988, T.R. McClelland; 1989, D. & D. Wilkinson (Won outright); 1990, J. Armstrong & N. Hopkins; 1991, J. Armstrong & N. Hopkins; 1992, J. Armstrong & N. Hopkins; (Won outright).

- 205 Armstrong John & Neil Hopkins
- 206 Burzzese E & A Bruzzese: SHORN OCT. 1992
- 207 McClelland Andrew
- 208 Wilkinson D & D D

Class 87 * GROUP OF 1 RAM & 2 EWES, any age, drawn from the ordinary classes.
The winner of this class is eligible to compete in the British Breed Interbreed Group.

- 209 Burzzese E & A Bruzzese: SHORN OCT. 1992
- 210 Waddell R N

The T.R. McClelland Memorial Trophy will be awarded to the BEST WOOLLED CHEVIOT. To be drawn from exhibits in the ordinary classes, with a limit of 2 entries per exhibitor.

CHEVIOT BREEDERS' PLATE - A Special Card and Ribbon will be awarded to the most successful Exhibitor in this Section where the Exhibitor is also the breeder of the prize-winning sheep. Awards in Classes 83 and 84 will not be taken into consideration when deciding this award. The method of deciding this award will be found in Regulation 133.

A \$35 cheque presented by The Australian Society of Breeders of British Sheep Ltd. (Victorian Branch), will be awarded to the winner of the Cheviot Breeders' Plate.

CHAMPION PRIZES

CHAMPION CHEVIOT RAM, any age - Rosette, and \$120 donated by WESFARMERS FEDERATION INSURANCE LIMITED.

The CAPE NELSON FARM TROPHY, provided by Mr. & Mrs. Peddie will be awarded to the exhibitor of the Champion Cheviot Ram.

RESERVE CHAMPION CHEVIOT RAM, any age - Rosette.
CHAMPION CHEVIOT EWE, any age - Rosette, and \$80 donated by WESFARMERS FEDERATION INSURANCE, LIMITED.

RESERVE CHAMPION CHEVIOT EWE, any age - Rosette,

Section 66 - Southdowns

1793-1993 BICENTENNIAL

Uncle Ben's of Australia will provide each class winner with a 10kg pack of Pedigree Pal Meaty-Bites.

Class 90 RAM, 2 1/2 years old and over.

- 211 Baker G & N: SHORN JAN. 1993
- 212 Baker G & N: SHORN OCT. 1992
- 213 Fincham R G Pty Ltd: SHORN 22ND OCT. 1992
- 214 Hooper L & Sons: SHORN OCT. 1992
- 215 Hooper L & Sons: SHORN OCT. 1992

Class 91 RAM, 1 1/2 years old and under 2 1/2 years old.

- 216 Baker G & N: SHORN OCT. 1992
- 217 Baker G & N: SHORN OCT. 1992
- 218 Hooper L & Sons: SHORN OCT. 1992
- 219 Hooper L & Sons: SHORN OCT. 1992

Class 92 RAM, 1 1/2 years old and under 2 1/2 years old, closely and evenly shorn.

- 220 Baker G & N: SHORN 23RD JUL. 1993
- 221 Baker G & N: SHORN 23RD JUL. 1993
- 222 Fincham R G Pty Ltd: SHORN 24TH JUL. 1993,,
Bred By K & D Moore
- 223 Hooper L & Sons: SHORN OCT. 1992
- 224 Hooper L & Sons: SHORN OCT. 1992

Class 93 RAM, under 1 1/2 years old.

- 225 Baker G & N: SHORN NOV. 1992
- 226 Francis Anthony: SHORN 20TH MAY 1993
- 227 Francis Anthony: SHORN 20TH MAY 1993
- 228 Hooper L & Sons: SHORN OCT. 1992
- 229 Kyle I J & P R: SHORN DEC. 1992

Class 94 RAM, under 1 1/2 years old, closely and evenly shorn.

- 230 Baker G & N: SHORN 23RD JUL. 1993
- 231 Hooper L & Sons: SHORN 26TH JUN. 1993
- 232 Hooper L & Sons: SHORN 26TH JUN. 1993
- 233 Kyle I J & P R: SHORN 12TH JUL.
- 234 Moore K & D: SHORN 5TH JUL. 1993
- 235 Parker C & C: SHORN 5TH JUL. 1993
- 236 Smith D & C: SHORN 15TH MAY 1993

Class 95 PEN OF 2 RAMS, under 1 1/2 years old, closely and evenly shorn.

- 237 Baker G & N: SHORN 23RD JUL. 1993
- 238 Hooper L & Sons: SHORN 26TH JUN. 1993
- 239 Kyle I J & P R: SHORN 12TH JUL.
- 240 Moore K & D: SHORN 5TH JUL. 1993

Class 96 OBJECTIVE MEASUREMENT CLASS, Pen of two rams under 1 1/2 years old, closely and evenly shorn. Bayer Australia Ltd. will provide 5 litres of drench together with a 5ml Drench Gun to the value of \$195 to the winner of this class. THE M.C. HERD PTY. LTD. TROPHY WILL BE PRESENTED, TO THE INDIVIDUAL RAM SCORING THE HIGHEST POINTS IN THIS CLASS. The winning sheep will not be eligible for Championships.
(Method of Points Allocation - points should be allocated to each ram individually throughout, then the total points for both rams will represent the points for the Pen).

Points will be allocated for:
Weight - maximum 30 points
Below 80kgs - 10 points
For every additional 2kgs - 1 point will be awarded up to a maximum of 120kgs, which will receive 30 points.

Ultrasound Measurement - maximum 40 points.
Points to be calculated by dividing the fat depth in mm by the weight in kilograms to the nearest 3 decimal points.

Fat to weight ratio	Points (Max. 40)
less than 0.025	37
0.026 - 0.030	40
0.031 - 0.035	40
0.036 - 0.040	37
0.041 - 0.045	34
0.046 - 0.050	31
0.051 - 0.055	28
0.056 - 0.060	25
0.061 - 0.065	22
0.066 - 0.070	19
0.071 - 0.075	16
0.076 - 0.080	13
Greater than 0.80	10

Breed Type and Standard: Breed Type and Standard judging assessment by Southdown Judge.
A maximum of 30 points to be allocated for this Section.

Cleckheaton

See us in Centenary Hall



Which Bank
Sponsors the
Commonwealth Bank
Farm Animal Expo?

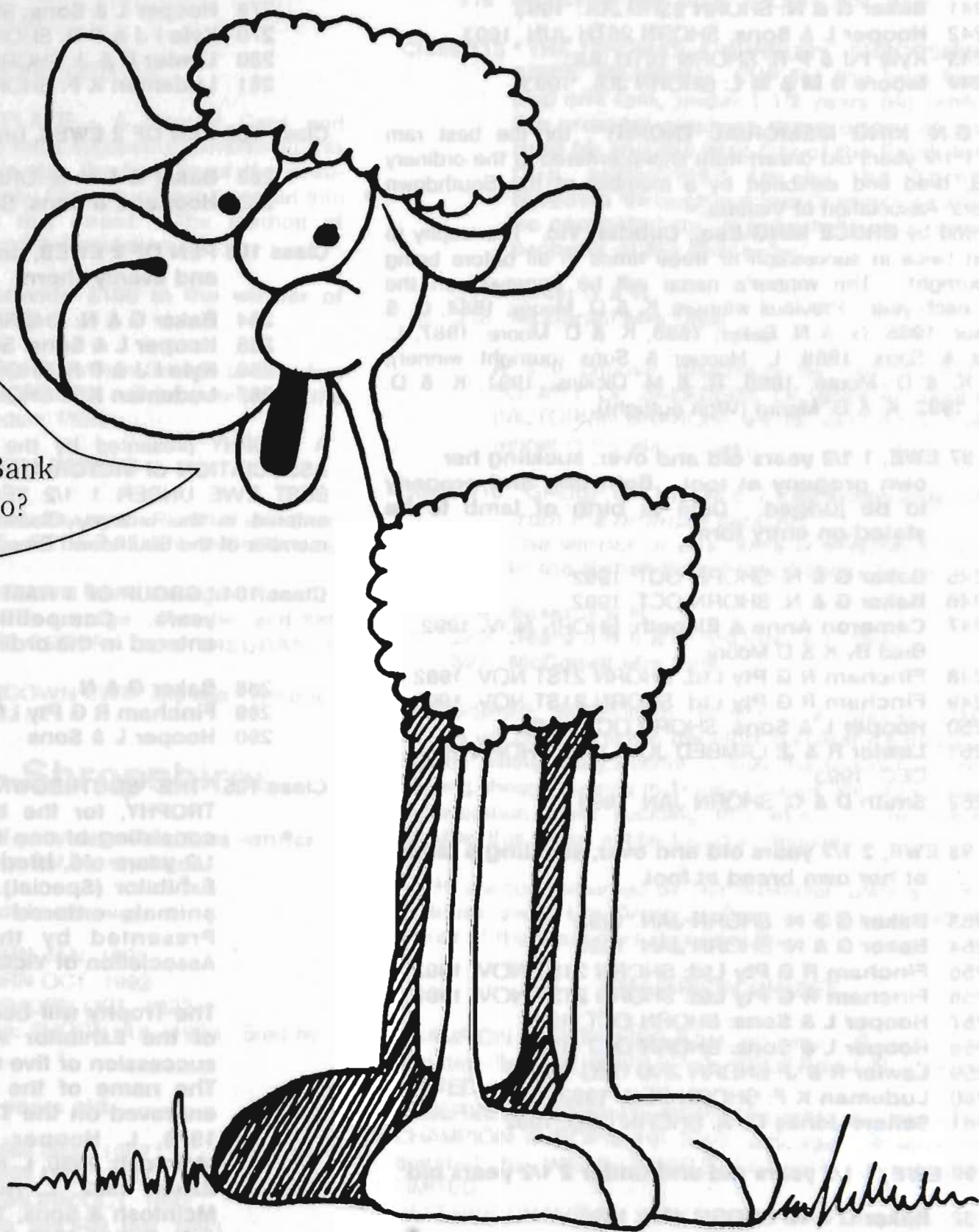

Commonwealth Bank



Entry Fee: Exhibitors in this class are required to pay an additional \$5.00 per entry to cover the Delphi probe costs. The measurements will be conducted by accredited Lambplan operators by the Department of Agriculture.

- 241 Baker G & N: SHORN 23RD JUL. 1993
- 242 Hooper L & Sons: SHORN 26TH JUN. 1993
- 243 Kyle I J & P R: SHORN 12TH JUL.
- 244 Moore D M & M L: SHORN JUL. 1993

THE "G.N. KING MEMORIAL TROPHY", for the best ram under 1 1/2 years old drawn from sheep entered in the ordinary classes, bred and exhibited by a member of the Southdown Breeders' Association of Victoria.

Presented by **BRUCE KING Esq., Cobden Vic.** The trophy to be won twice in succession or three times in all before being won outright. The winner's name will be engraved on the trophy each year. Previous winners: K. & D. Moore; 1984, G. & N. Baker; 1985, G. & N. Baker; 1986, K. & D. Moore; 1987, L. Hooper & Sons; 1988, L. Hooper & Sons (outright winner); 1989, K. & D. Moore; 1990, R. & M. Dickens; 1991, K. & D. Moore; 1992, K. & D. Moore (Won outright).

Class 97 EWE, 1 1/2 years old and over, suckling her own progeny at foot. Both ewe and progeny to be judged. Date of birth of lamb to be stated on entry form.

- 245 Baker G & N: SHORN OCT. 1992
- 246 Baker G & N: SHORN OCT. 1992
- 247 Cameron Anne & Elspeth: SHORN NOV. 1992,,
Bred By K & D Moore
- 248 Fincham R G Pty Ltd: SHORN 21ST NOV. 1992
- 249 Fincham R G Pty Ltd: SHORN 21ST NOV. 1992
- 250 Hooper L & Sons: SHORN OCT. 1992
- 251 Lawler R & J: LAMBED JUN. 1993 SHORN 2ND
DEC. 1993
- 252 Smith D & C: SHORN JAN. 1993

Class 98 EWE, 2 1/2 years old and over, suckling a lamb of her own breed at foot.

- 253 Baker G & N: SHORN JAN. 1993
- 254 Baker G & N: SHORN JAN. 1993
- 255 Fincham R G Pty Ltd: SHORN 21ST NOV. 1992
- 256 Fincham R G Pty Ltd: SHORN 21ST NOV. 1992
- 257 Hooper L & Sons: SHORN OCT. 1992
- 258 Hooper L & Sons: SHORN OCT. 1992
- 259 Lawler R & J: SHORN 2ND DEC. 1992
- 260 Ludeman K F: SHORN DEC. 1992
- 261 Sellars-Jones Dr A: SHORN DEC. 1992

Class 99 EWE, 1 1/2 years old and under 2 1/2 years old.

- 262 Baker G & N: SHORN JAN. 1993
- 263 Baker G & N: SHORN JAN. 1993
- 264 Fincham R G Pty Ltd: SHORN 21ST NOV. 1992
- 265 Hooper L & Sons: SHORN OCT. 1992
- 266 Hooper L & Sons: SHORN OCT. 1992
- 267 Lawler R & J: SHORN 2ND DEC. 1992
- 268 Sellars-Jones Dr A: SHORN DEC. 1992
- 269 Sellars-Jones Dr A: SHORN DEC. 1992

Class 100 EWE, under 1 1/2 years old

- 270 Baker G & N: SHORN JAN. 1993
- 271 Baker G & N: SHORN JAN. 1993
- 272 Hooper L & Sons: SHORN OCT. 1992
- 273 Hooper L & Sons: SHORN OCT. 1992
- 274 Sellars-Jones Dr A: SHORN DEC. 1992

Class 101 EWE, under 1 1/2 years old, closely and evenly shorn.

- 275 Baker G & N: SHORN 23RD JUL. 1993
- 276 Baker G & N: SHORN 23RD JUL. 1993
- 277 Hooper L & Sons: SHORN 28TH JUN. 1993
- 278 Hooper L & Sons: SHORN 28TH JUN. 1993
- 279 Kyle I J & P R: SHORN 12TH JUL.
- 280 Lawler R & J: SHORN 1ST AUG. 1993
- 281 Ludeman K F: SHORN AUG. 1992

Class 102 PEN OF 2 EWES, under 1 1/2 years old.

- 282 Baker G & N: SHORN JAN. 1993
- 283 Hooper L & Sons: SHORN OCT. 1992

Class 103 PEN OF 2 EWES, under 1 1/2 years old, closely and evenly shorn.

- 284 Baker G & N: SHORN 23RD JUL. 1993
- 285 Hooper L & Sons: SHORN 28TH JUN. 1993
- 286 Kyle I J & P R: SHORN 12TH JUL.
- 287 Ludeman K F: SHORN AUG. 1992

A TROPHY presented by the **SOUTHDOWN BREEDERS' ASSOCIATION of VICTORIA**, will be awarded annually for the **BEST EWE UNDER 1 1/2 YEARS OLD** drawn from sheep entered in the ordinary Classes, bred and exhibited by a member of the Southdown Breeders' Association of Victoria.

Class 104 * GROUP OF 1 RAM AND 2 EWES, over 1 1/2 years. Competition is limited to animals entered in the ordinary classes.

- 288 Baker G & N
- 289 Fincham R G Pty Ltd
- 290 Hooper L & Sons

Class 105 * THE "SOUTHDOWN BREEDERS" CHALLENGE TROPHY, for the best group of Southdowns consisting of one ram and two ewes, under 1 1/2 years old, bred by and the property of the Exhibitor (Special). Competition is limited to animals entered in the ordinary classes. Presented by the Southdown Breeders' Association of Victoria.

The Trophy will become the absolute property of the Exhibitor winning it three times in succession or five times at intervals.

The name of the winning Exhibitor will be engraved on the Trophy each year. Winners: 1978, L. Hooper & Sons; 1979, Keith G. McIntosh; 1980, L. Hooper & Sons; 1981, G. & N. Baker; 1982, L. Hooper & Sons; 1983, K.G. McIntosh & Sons; 1984, G. & N. Baker; 1985, G. & N. Baker; 1986, L. Hooper & Sons; 1987, K.G. McIntosh & Sons; 1988, L. Hooper & Sons (outright winner); 1989, L. Hooper & Sons; 1990, L. Hooper & Sons; 1991, I.J. & Mrs. P.R. Kyle; 1992, G. & N. Baker.

- 291 Baker G & N
- 292 Hooper L & Sons
- 293 Kyle I J & P R: SHORN 12TH JUL.

Class 106 * GROUP OF 1 RAM & 2 EWES, any age, drawn from the ordinary classes.
The winner of this class is eligible to compete in the British Breed Interbreed Group.

- 294 Baker G & N
- 295 Fincham R G Pty Ltd
- 296 Hooper L & Sons
- 297 Kyle I J & P R: SHORN 12TH JUL.

SOUTHDOWN BREEDERS' PLATE - A Special Card and Ribbon will be awarded to the most successful Exhibitor in this Section where the Exhibitor is also the breeder of the prize-winning sheep. Awards in Trophy Classes will not be taken into consideration when deciding this award. The method of deciding this award will be found in Regulation 133.

V.A.C.C. INSURANCE will provide \$100 to the winner of the Southdown Breeders Plate.

A \$35 cheque presented by The Australian Society of Breeders of British Sheep Ltd. (Victorian Branch), will be awarded to the winner of the Southdown Breeders' Plate.

CHAMPION PRIZES

CHAMPION SOUTHDOWN RAM, any age - Rosette, and \$120 donated by WESFARMERS FEDERATION INSURANCE LIMITED.

RESERVE CHAMPION SOUTHDOWN RAM, any age - Rosette.
CHAMPION SOUTHDOWN EWE, any age - Rosette, and \$80 donated by WESFARMERS FEDERATION INSURANCE LIMITED.

RESERVE CHAMPION SOUTHDOWN EWE, any age - Rosette.

Section 67 - Shropshires

Uncle Ben's of Australia will provide each class winner with a 10kg pack of Pedigree Pal Meaty-Bites.

Class 110 RAM, 1 1/2 years old and over.

- 298 Baker G & N: SHORN JAN. 1993
- 299 Baker G & N: SHORN OCT. 1992
- 300 Beard J H A & L: SHORN OCT. 1992
- 301 McDonell Mrs Dale: SHORN JUL. 1993,, Bred By R L Maidment

Class 111 RAM, under 1 1/2 years old.

- 302 Baker G & N: SHORN DEC. 1992
- 303 Baker G & N: SHORN DEC. 1992
- 304 Beard J H A & L: SHORN OCT. 1992
- 305 McDonell Mrs Dale: SHORN JAN. 1993

Class 112 PEN OF 2 RAMS, under 1 1/2 years old.

- 306 Baker G & N: SHORN DEC. 1992
- 307 McDonell Mrs Dale: SHORN JAN. 1993

Class 113 EWE, 1 1/2 years old and over. If over 2 1/2 years the ewe must have a lamb of her own breed at foot.

- 308 Baker G & N: SHORN OCT. 1992
- 309 Beard J H A & L: SHORN OCT. 1992
- 310 Beard J H A & L: SHORN OCT. 1992
- 311 McDonell Mrs Dale: SHORN JAN. 1993
- 312 McDonell Mrs Dale: SHORN JAN. 1993

Class 114 EWE, under 1 1/2 years old.

- 313 Baker G & N: SHORN JAN. 1993
- 314 Baker G & N: SHORN JAN. 1993
- 315 Beard J H A & L: SHORN OCT. 1992
- 316 McDonell Mrs Dale: SHORN JAN. 1993

Class 115 * THE "THOMAS J. BURBURY" SHROPSHIRE SIRE'S' MEMORIAL CUP for the best two ewes and one ram, under 1 1/2 years old (entered in the ordinary classes), the progeny of one sire, bred by and the property of the Exhibitor. This Cup, subscribed for by the Shropshire breeders throughout the Commonwealth, is to be competed for in perpetuity and remain the property of the Company.

- 317 Baker G & N
- 318 McDonell Mrs Dale

A \$20 cheque presented by THE AUSTRALIAN SOCIETY OF BREEDERS OF BRITISH SHEEP LTD. (VICTORIAN BRANCH), will be awarded to this year's winner in the above Class.

Class 116 * GROUP OF 1 RAM & 2 EWES, any age, drawn from the ordinary classes.
The winner of this class is eligible to compete in the British Breed Interbreed Group.

- 319 Baker G & N
- 320 Beard J H A & L: SHORN OCT. 1992
- 321 McDonell Mrs Dale

SHROPSHIRE BREEDERS' PLATE - A Special Card and Ribbon will be awarded to the most successful Exhibitor in this Section where the Exhibitor is also the breeder of the prize-winning sheep. Awards in Trophy Classes will not be taken into consideration when deciding this award. The method of deciding this award will be found in Regulation 133.

A \$35 cheque presented by The Australian Society of Breeders of British Sheep Ltd. (Victorian Branch), will be awarded to the winner of the Shropshire Breeders' Plate.

CHAMPION PRIZES

CHAMPION SHROPSHIRE RAM, any age - Rosette, and \$120 donated by WESFARMERS FEDERATION INSURANCE LIMITED.

RESERVE CHAMPION SHROPSHIRE RAM, any age - Rosette.
CHAMPION SHROPSHIRE EWE, any age - Rosette, and \$80 donated by WESFARMERS FEDERATION INSURANCE LIMITED.

RESERVE CHAMPION SHROPSHIRE EWE, any age - Rosette.

Section 68 - Suffolks

Uncle Ben's of Australia will provide each class winner with a 10kg pack of Pedigree Pal Meaty-Bites.

Class 120 RAM, over 1 1/2 years old, closely and evenly shorn.

- 322 Bryson R J: SHORN 2ND AUG. 1993

Class 121 RAM, under 1 1/2 years old.

- 323 Bryson R J: SHORN 4TH JAN. 1993
- 324 Day A E & Sons: SHORN 15TH NOV. 1992
- 325 Ferguson D S & C J & Sons: SHORN JAN. 1993
- 326 Ferguson D S & C J & Sons: SHORN JAN. 1993
- 327 Greed R, M J & C W: SHORN 15TH NOV. 1992
- 328 Greed R, M J & C W: SHORN 15TH NOV. 1992
- 329 Holborow Marnie: SHORN 19TH NOV. 1992
- 330 Narambah Partnership: SHORN OCT. 1992
- 331 Narambah Partnership: SHORN OCT. 1992
- 332 Speirs R N & B A: SHORN NOV. 1992
- 333 Spry J: SHORN 4TH JAN. 1993
- 334 Summers R K & J A: SHORN JAN. 1993
- 335 Summers R K & J A: SHORN JAN. 1993
- 336 Sweetnam R K & K A: SHORN NOV. 1992

Class 122 * OBJECTIVE MEASUREMENT CLASS, RAM
 under 1 1/2 years old, closely and evenly
 shorn, entered in the ordinary classes. Birth
 date to be stated on entry form.
 The winning sheep will not be eligible for
 Championships unless it has won its ordinary
 class.

- 337 Bingham N & R: SHORN AUG. 1993
- 338 Bingham N & R: SHORN AUG. 1993
- 339 Day A E & Sons
- 340 Ferguson D S & C J & Sons: SHORN AUG. 1993
- 341 Greed R, M J & C W: SHORN 7TH JUL. 1993
- 342 Narambah Partnership: SHORN AUG. 1993
- 343 Narambah Partnership: SHORN AUG. 1993
- 344 Speirs R N & B A: SHORN 4TH AUG. 1993
- 345 Spry J: SHORN 1ST AUG. 1993
- 346 Summers R K & J A: SHORN AUG. 1993
- 347 Summers R K & J A: SHORN AUG. 1993

THE "GLENHOLME TROPHY" donated by Mr. G.
 Melano, M.S. 371, Stricklands Rd., Greenmount Qld.
 4359 will be awarded to the winner of this class.

Points will be allocated for:
Weight - maximum 30 points
Below 80kgs - 10 points
For every additional 2kgs - 1 point will be
awarded up to a maximum of 120kgs, which will
receive 30 points.

Ultrasound Measurement - maximum 40 points.
 Points to be calculated by dividing the fat depth in
 mm by the weight in kilograms to the nearest 3
 decimal points.

Fat to weight ratio	Points (Max. 40)
less than 0.025	37
0.026 - 0.030	40
0.031 - 0.035	40
0.036 - 0.040	37
0.041 - 0.045	34
0.046 - 0.050	31
0.051 - 0.055	28
0.056 - 0.060	25
0.061 - 0.065	22
0.066 - 0.070	19
0.071 - 0.075	16
0.076 - 0.080	13
Greater than 0.80	10

Breed Type and Standard:

Breed Type and Standard judging assessment by the Suffolk
 Judge. A maximum of 30 points to be allocated for this
 Section.

Entry Fee: Exhibitors in this class are required to pay an
 additional \$5.00 per entry to cover the Delphi probe
 costs. The measurements will be conducted by
 accredited Lambplan operators by the Department of
 Agriculture.

Class 123 * OBJECTIVE MEASUREMENT CLASS, WOOLLY
RAM, under 1 1/2 years old, entered in the
ordinary classes. Birth date to be stated on
entry form.

- 348 Day A E & Sons
- 349 Ferguson D S & C J & Sons: SHORN JAN. 1993
- 350 Greed R, M J & C W: SHORN 15TH NOV. 1992
- 351 Holborow Marnie: LAMBED 4TH AUG. 1992
SHORN 19TH NOV. 1992
- 352 Narambah Partnership: SHORN OCT. 1992
- 353 Narambah Partnership: SHORN OCT. 1992
- 354 Speirs R N & B A: SHORN NOV. 1992
- 355 Spry J: SHORN 4TH JAN. 1993
- 356 Summers R K & J A: SHORN JAN. 1993
- 357 Summers R K & J A: SHORN JAN. 1993

THE "ALKOOMIE TROPHY" donated by Mr. & Mrs. R.
 Speirs, "Alkoomie", Drumborg, Box 242, Heywood,
 Vic., will be awarded to the winner of this class.

Points will be allocated for:
Weight - maximum 30 points
Below 80kgs - 10 points
For every additional 2kgs - 1 point will be
awarded up to a maximum of 120kgs, which will
receive 30 points.

Ultrasound Measurement - maximum 40 points.
 Points to be calculated by dividing the fat depth in
 mm by the weight in kilograms to the nearest 3
 decimal points.

Fat to weight ratio	Points (Max. 40)
less than 0.025	37
0.026 - 0.030	40
0.031 - 0.035	40
0.036 - 0.040	37
0.041 - 0.045	34
0.046 - 0.050	31
0.051 - 0.055	28
0.056 - 0.060	25
0.061 - 0.065	22
0.066 - 0.070	19
0.071 - 0.075	16
0.076 - 0.080	13
Greater than 0.80	10

Breed Type and Standard:

Breed Type and Standard judging assessment by the
 Suffolk Judge.
 A maximum of 30 points to be allocated for this
 Section.

Entry Fee: Exhibitors in this class are required to
 pay an additional \$5.00 per entry to cover the
 Delphi probe costs. The measurements will be
 conducted by accredited Lambplan operators
 by the Department of Agriculture.

Class 124 RAM, under 1 1/2 years old, closely and evenly shorn.

- 358 Bingham N & R: SHORN AUG. 1993
- 359 Bingham N & R: SHORN AUG. 1993
- 360 Bryson R J: SHORN 2ND AUG. 1993
- 361 Day A E & Sons: SHORN AUG. 1993
- 362 Day A E & Sons: SHORN AUG. 1993
- 363 Ferguson D S & C J & Sons: SHORN AUG. 1993
- 364 Ferguson D S & C J & Sons: SHORN AUG. 1993
- 365 Greed R, M J & C W: SHORN 7TH JUL. 1993
- 366 Narambah Partnership: SHORN AUG. 1993
- 367 Narambah Partnership: SHORN AUG. 1993
- 368 Speirs R N & B A: SHORN 4TH AUG. 1993
- 369 Spry J: SHORN 1ST AUG. 1993
- 370 Spry J: SHORN 1ST AUG. 1993
- 371 Summers R K & J A: SHORN AUG. 1993
- 372 Summers R K & J A: SHORN AUG. 1993
- 373 Sweetnam R K & K A: SHORN AUG. 1993

Class 125 PEN OF 2 RAMS, under 1 1/2 years old.

- 374 Bryson R J: SHORN 4TH JAN. 1993
- 375 Summers R K & J A: SHORN JAN. 1993

Class 126 PEN OF 2 RAMS, under 1 1/2 years old, closely and evenly shorn.

- 376 Day A E & Sons: SHORN AUG. 1993
- 377 Narambah Partnership: SHORN AUG. 1993
- 378 Spry J: SHORN 1ST AUG. 1993
- 379 Summers R K & J A: SHORN AUG. 1993
- 380 Sweetnam R K & K A: SHORN AUG. 1993

Class 127 EWE, 2 1/2 years old and over, closely and evenly shorn, suckling a lamb of her own breed at foot.

- 381 Bryson R J: SHORN 4TH JAN. 1993
- 382 Greed R, M J & C W: SHORN 30TH MAY 1993,, Bred By J Spry
- 383 Narambah Partnership: SHORN AUG. 1993
- 384 Suffolks B D: SHORN AUG. 1993,, Bred By Mrs M Holborow

Class 128 EWE, over 1 1/2 years old and under 2 1/2 years old, closely and evenly shorn, suckling a lamb of her own breed at foot.

- 385 Fraser Stuart & Joanne: SHORN 29TH AUG. 1993
- 386 Greed R, M J & C W: SHORN 18TH MAY 1993
- 387 Holborow Marnie: SHORN 5TH AUG. 1993
- 388 Narambah Partnership: SHORN AUG. 1993

Class 129 EWE, under 1 1/2 years old.

- 389 Bryson R J: SHORN 4TH JAN. 1993
- 390 Fraser Stuart & Joanne: SHORN 12TH DEC. 1992
- 391 Fraser Stuart & Joanne: SHORN 12TH DEC. 1992
- 392 Holborow Marnie: SHORN 19TH NOV. 1992
- 393 Speirs R N & B A: SHORN NOV. 1992
- 394 Spry J: SHORN 4TH JAN. 1993
- 395 Summers R K & J A: SHORN JAN. 1993
- 396 Summers R K & J A: SHORN JAN. 1993

Class 130 EWE, under 1 1/2 years old, closely and evenly shorn.

- 397 Bryson R J: SHORN 2ND AUG. 1993
- 398 Bryson R J: SHORN 2ND AUG. 1993
- 399 Ferguson D S & C J & Sons: SHORN AUG. 1993
- 400 Fraser Stuart & Joanne: SHORN 29TH AUG. 1993

- 401 Greed R, M J & C W: SHORN 7TH JUL. 1993
- 402 Speirs R N & B A: SHORN 4TH AUG. 1993
- 403 Spry J: SHORN 1ST AUG. 1993
- 404 Spry J: SHORN 1ST AUG. 1993
- 405 Suffolks B D: SHORN AUG. 1993
- 406 Suffolks B D: SHORN AUG. 1993
- 407 Summers R K & J A: SHORN AUG. 1993
- 408 Summers R K & J A: SHORN AUG. 1993

Class 131 PEN OF 2 EWES, under 1 1/2 years old.

- 409 Summers R K & J A: SHORN JAN. 1993

Class 132 PEN OF 2 EWES, under 1 1/2 years old, closely and evenly shorn.

- 410 Narambah Partnership: SHORN AUG. 1993
- 411 Spry J: SHORN 1ST AUG. 1993
- 412 Summers R K & J A: SHORN AUG. 1993

Class 133 * "STONEHAVEN TROPHY", for a Group of 1 Suffolk ram and 2 ewes, under 1 1/2 years, closely and evenly shorn, and entered in the Ordinary Classes. Presented by Richard Shipp & Son. This trophy is to be won three times, not necessarily in succession before being won outright.
Annual winners: 1983, M. & J. Turner; 1984, B.A. Lang; 1985, G.B. & J. Gale; 1986, B.A. Lang; 1987, Narambah Partnership; 1988, G.E. Pfeiffer & Son; 1989, J. & J.E. Spry; 1990, A. Frick; 1991, J. & J.E. Spry; 1992, J. & J.E. Spry (Won outright).

- 413 Bryson R J
- 414 Narambah Partnership
- 415 Spry J: SHORN 1ST AUG. 1993
- 416 Summers R K & J A: SHORN AUG. 1993

Class 134 * "SUFFOLK SHEEP BREEDERS ASSOCIATION OF VICTORIA TROPHY", - for a Group of 1 ram and 2 ewes, under 1 1/2 years, to be bred and exhibited by a Victorian breeder. Exhibits may be shorn or unshorn and entered in the Ordinary Classes.

- 417 Narambah Partnership
- 418 Speirs R N & B A
- 419 Sweetnam R K & K A

Class 135 * "ST. EDMUNDS TROPHY", presented by P.H. & I.R. Johns for Suffolk Sire's Progeny Group to consist of 1 ram & 2 ewes under 1 1/2 years old, bred by the Exhibitor and entered in the Ordinary Classes. Both sexes to be represented and the sire's prefix, number and individual registration number to be forwarded to the Company.

- 420 Bryson R J, S: Burwood 505/89 C2688
- 421 Narambah Partnership
- 422 Speirs R N & B A: GROUP BY ADVANCER 2439/85 (C2796)
- 423 Spry J
- 424 Summers R K & J A: GROUP BY ADVANCER YANKEE 12442-89



The newest name in insurance has been around for more than 70 years.

From July 1, the well known brands of Federation Insurance and Westsure will be rebadged under the one new name of Wesfarmers Federation Insurance.

But the name is all that has changed. The friendly efficient service will remain the same as it has for the more than 70 years that we

have been protecting Australians and their property.

As part of the Wesfarmers Group - one of Australia's largest public companies - Wesfarmers Federation Insurance is truly Australian, with

over 70 branches across the nation.

And just like you we're here to stay, sharing both the good times and the bad.

For personal service that comes to you, call us today at any WFI or VPC branch and talk to the people who really understand your business.



WESFARMERS FEDERATION
INSURANCE

Truly Australian

SYDNEY (02) 223 4411 MELBOURNE (03) 347 4033 BRISBANE (07) 871 0277 ADELAIDE (08) 272 5100
PERTH (09) 279 0333 LAUNCESTON (003) 31 5022 CANBERRA (06) 257 1900

YOU CAN SEE WHY IT'S CALLED HAYBOOSTATM!

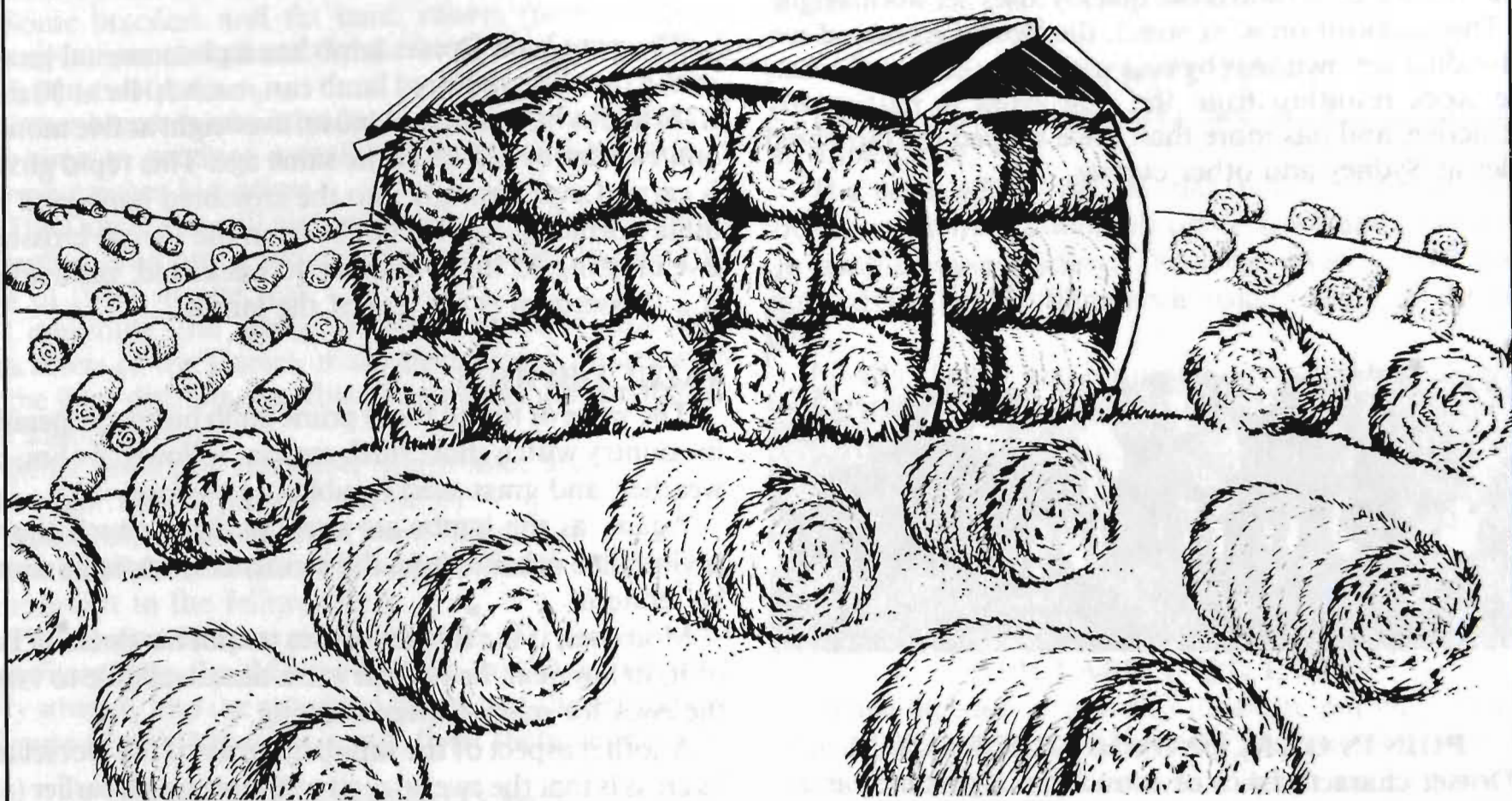

A late Autumn break and dry Winter can put real pressure on your hay reserves.

Hayboosta is a balanced, high analysis fertiliser that supplies the valuable nutrients required to grow high yielding and high quality hay and silage.

For more information on how **Hayboosta** can improve your productivity, talk to your local Pivot Territory Manager, Distributor or Sales Agent now!

The Phosphate Co-operative Company of Australia Limited. ACN 004 080 264
160 Queen Street, Melbourne 3001. Tel: (03) 605 0400



PIVOT PROMOTING PRODUCTIVITY

TM Registered Trademark

PV 1898/R

DORSET HORNS

The DORSET HORN breed of sheep is one of the purest of the British breeds still in existence. No other breed has had any influence in its development, the Dorset Horn being evolved by selection only within the old breed known as the Wiltshire Notts, that roamed the downs of Dorset many, many years ago.

This purity of blood is undoubtedly the reason for the remarkable prepotency of the Dorset, which has been a major factor in the breed's rise to its present eminence in the Australian prime lamb industry.

The Dorset Horn is a Down-type, pink-skinned, carcase breed.

The rams are used widely in Australia as prime lamb sires.

The crossbred Dorset ewe is the outstanding prime lamb mother, and is quickly making its presence felt in the pastoral areas, despite exaggerated propaganda to the effect that the Dorset crossbred ewe quickly loses her wool weight.

This supposition is incorrect, the Dorset crossbred ewe is holding her own year by year with other crosses. In fact, the wool resulting from the first cross is particularly attractive, and has more than once topped the crossbred sales at Sydney and other centres.



The pure-bred Dorset lamb has a phenomenal growth rate, a dressed pure-bred lamb can reach 30 lb. at 30 days. Ram lambs have weighed 160 lb. liveweight at five months, and ewe lambs 125 lb. at the same age. This rapid growth is carried over strongly into the crossbred lamb, and it is quite normal to market lambs from the Dorset crossbred ewe dressing 35 lb. to 40lb. at 10 weeks old, particularly if a Dorset ram is the sire of the lambs.

VALUE OBVIOUS

The value of this to those prime lamb breeders operating in country with a short flush season, followed by hot, dry weather, and grass seed troubles, is obvious.

Again, as the lambs are suckling for a much shorter period than other breeds, the incidence of mastitis should be reduced.

Moreover, if the farmer wishes to quit his flock, or part of it, in any year, he has the extra time available to fatten the ewes for market after weaning.

Another aspect of the rapid maturity of the Dorset and its cross is that the ewe hoggett will mate much earlier (and so will the ram lamb), which must be weaned at 12 weeks old or else!

MOTHERING INSTINCT

The Dorset ewe stands up to dogs and foxes, and most of them seem to be able to count up to two. This is most important when lambing occurs under adverse conditions, and the ewes are inclined to wander soon after lambing looking for feed or water.

WILL MATE AT ANY TIME

ABILITY OF THE RAMS AND EWES TO MATE AT ANY TIME OF THE YEAR. This characteristic is unique to the Dorset (among British breeds in Australia), and the obvious advantage is that the breed can be used to best effect to suite any of the widely differing climatic conditions



POINTS OF ECONOMIC IMPORTANCE

Dorset characteristics of economic importance are:

FECUNDITY. The breed is very prolific, lambing of 150% being not unusual and 120% being fairly normal in Australia.

In other breeds and crossbreeds excessive twinning is a drawback rather than an asset, as the dams do not have the milk supply to bring the twins to market weights before weaning, and the carry-over can be embarrassing.

MILKING ABILITY of the Dorset and Dorset-cross ewe is terrific. It is no bother to them to raise twins to market weights and in full bloom. Carry-over is reduced to a minimum. Single lambs develop at an astonishing rate.

RAPID GROWTH RATE AND EARLY MATURITY

The old story that Dorset lambs did not mature until overweight has been scotched by the development of the modern Dorset.



existing in Australia. Use of the breed is, therefore, not limited by climate or season.

Some breeders and fat lamb raisers (particularly in America) use this characteristic to produce three lamb drops in two years.

Other breeders take advantage of this mating ability at any time to produce a really early prime lamb, which always catches big prices.

The Dorset ewe will also take the ram while she still has a lamb at foot, and it is quite possible for her to raise two sets of twins in one year.

Combining the early mating and early maturing characters of the Dorset, many prime lamb raisers, even in the later districts, are able to avoid the glut periods at the killing works.

Other points of economic importance are:
The vigor and fertility of the rams;
Freedom of the breed from wool blindness;
Freedom of the skin from black and other discolourations (important to the fellmonger).

The characteristics mentioned so far are all truly hereditary from the old-type Dorsets, and are carried over very strongly into the crossbred because of the generations of pure blood that have firmly fixed them genetically.

CARCASE CONFORMATION

The character not yet mentioned is **CARCASE CONFORMATION**.

There are some breeders who still strive to make the Dorset a dual-purpose breed. There are others who allow small, insignificant details to obscure the main issue at stake – the developing of the carcass.

When crossed with the Merino the crossbred ewe becomes the dual-purpose breed, the Dorset supplying the carcass and the Merino the wool.

SHEEP AS YOU SHOULD SEE HIM

Four legs well placed at each corner, good bone – not necessarily too coarse and heavy, but certainly not weak and effeminate. When he walks he must carry himself all square on every leg.

His head must be masculine, wide nostril, strong jaw, teeth chisel shaped and neither over nor under shot; clear, bold eyes, well-set horns reasonably strong and not too close to the face, set out from the head squarely, with graceful curves.

NECK, CHEST, BACK

Neck strong, short, with good scrag, and running into the shoulder evenly and smoothly.

Chest deep, wide, and full, with heart and lung room well developed, and no sign of the devil's grip.

Back straight, with shoulders flat and even, loin wide and well fleshed, and tail setting reasonably level, with meat well defined above the backbone as it reaches toward the tail.

RIBS, TWIST, LINES

The ribs must be well sprung, not flat, and not paunchy in appearance.

The twist **MUST** be full and meaty – an Australian development most noticeable on the hook and a big factor in lamb carcass grading. The meat must be well down towards the hocks, filling both inside and out of the hind legs.

Finally, the top and bottom lines should both be even, in handling, the flesh should not roll under the hands, but be firm to the touch.

When the carcass is on the hook there should not be too much fat inside; the shoulders should not be bare, and the loin and legs must be broad and deep, with a nice fell covering.

POPULARITY WILL STAY

While breeders aim at this ideal the popularity of the Dorset will remain both for local and overseas trade, and as the Canadian and American markets are explored and opened, the Dorset type will be more and more sought after.

Australian Dorset Horn Association
Secretary: J. Carr,
82 Highett Street,
Richmond 3121
(03) 428 4384

Class 136* GROUP OF 1 RAM & 2 EWES, any age, drawn from the ordinary classes.
The winner of this class is eligible to compete in the British Breed Interbreed Group.

- 425 Bryson R J
- 426 Narambah Partnership
- 427 Speirs R N & B A
- 428 Spry J
- 429 Summers R K & J A

ANGUS F. McNAUGHTON PERPETUAL PRIZE for the Exhibitor of the best ewe under 1 1/2 years old entered in the ordinary classes provided there are three or more Exhibitors in the Section. For annual competition in various British Breed Sections in rotation. A \$20 cheque will be awarded. Order of competition: Southdowns, Ryelands, Dorset Horns, Romney, English Leicesters, Shropshires, Suffolks, Lincolns, Border Leicesters, Cheviots.

HARRY H. PECK PERPETUAL TROPHY - for the exhibitor of the Best Ram under 1 1/2 years old, entered in the ordinary classes. For annual competition in the Sections for the various British Breeds of Sheep in rotation. A \$10 cheque will be awarded. Order of competition, Dorset Horns, Lincolns, Ryelands, Border Leicesters, Southdowns, Shropshires, English Leicester, Suffolks, Romneys, Cheviots.

SUFFOLK BREEDERS' PLATE - A Special Card and Ribbon will be awarded to the most successful Exhibitor in this Section where the Exhibitor is also the breeder of the prize-winning sheep. Awards in Trophy Classes will not be taken into consideration when deciding this award. The method of deciding this award will be found in Regulation 133.

V.A.C.C. INSURANCE will provide \$100 to the winner of the Suffolk Breeders Plate.

A \$35 cheque presented by The Australian Society of Breeders of British Sheep Ltd. (Victorian Branch), will be awarded to the winner of the Suffolk Breeders' Plate.

CHAMPION PRIZES

CHAMPION SUFFOLK RAM, any age - Rosette, and \$120 donated by WESFARMERS FEDERATION INSURANCE LIMITED.

RESERVE CHAMPION SUFFOLK RAM, any age - Rosette.

CHAMPION SUFFOLK EWE, any age - Rosette, and \$80 donated by WESFARMERS FEDERATION INSURANCE LIMITED.

RESERVE CHAMPION SUFFOLK EWE, any age - Rosette.

ATTENTION DORSET EXHIBITORS

BEST YOUNG RAM OF THE YEAR

1993 is the Dorset Feature Year at Melbourne Sheep Show, Hamilton Sheepvention and Melbourne Royal.

The Royal Agricultural Society of Victoria will conduct an aggregate competition over these three Shows for Dorset Rams, under 1 1/2 years old, drawn from the Ordinary Classes.

The Competition will be known as the Best Young Dorset Ram of the Year and is for Dorset Rams only, under 1 1/2 years old, shorn or woolly (sheep tag numbers are required) and the sheep scoring the most number of points from performances from the above three Shows will receive the title of Best Young Dorset Ram of the Year and a substantial sponsorship prize package.

For further particulars, please contact the Sheep Section, RASV, Ascot Vale, Ph (03) 376 3733, Fax (03) 376 2973.

Section 69 - THE DALGETY FARMERS "DORSET" FEATURE BREED Dorset Horns

DORSET HORN ENTRIES MAY HAVE THEIR HORNS CUT AT EYE LEVEL (DE-HORNED)

It is a requirement of the Feature Breed that a standard style of dress approved by the breed society be worn by all handlers.

The Dorset Horn Association will receive a free breed banner courtesy of Artco Jeffries Pty. Ltd.
All exhibitors receive an engraved medallion courtesy of Dalgety Farmers.

Each class winner receives \$50 and each second placegetter receives \$30 courtesy of Dalgety Farmers.

Each class winner receives a pure wool scarf courtesy of the RASV Sheep Section and Bella Knitwear.

Uncle Ben's of Australia will provide each class winner with a 10kg pack of Pedigree Pal Meaty-Bites.

NOTE: The lamb with ewe entered in the "Ewe and Lamb Class" may also be entered in the "Lamb Class", i.e. Nos. 146 or 153.

Class 140 RAM, 1 1/2 years old and over, closely and evenly shorn.

- 430 Gilmore J A & M Y & Sons: SHORN JUL. 1993
431 Harbour H J: SHORN AUG. 1993

Class 141 RAM, under 1 1/2 years old.

- 432 Burzacott K C & M A: SHORN 30TH JAN. 1993
433 Deloraine Dorsets: SHORN JAN. 1993
434 Dixon E C & J E: SHORN JAN.
435 Monssen H D & A M: SHORN 31ST JAN.
436 Vanston G B & Sons

Class 142 PEN OF 2 RAMS, under 1 1/2 years old. THE AUSTRALIAN DORSET HORN BREEDERS' ASSOCIATION, will present a Trophy to the winner of this class.

- 437 Burzacott K C & M A: SHORN 30TH JAN. 1993
438 Deloraine Dorsets
439 Vanston G B & Sons

Class 143 THE "W.J. DAWKINS" MEMORIAL TROPHY, presented by the late W.J. DAWKINS, O.B.E., for a Dorset Horn Ram under 1 1/2 years old. To be machine shorn not more than 28 days and not less than 14 days prior to judging; Standard combs to be used and the ram must not be trimmed at all. Prizes: 1st, 2nd and 3rd Prize Cards and Sashes will be awarded to the placegetters.

The Scanoprobe machine will be used in this Class. Exhibitors are required to pay an additional \$5.00 Per entry to cover the Dephiprobe costs.

Each year the winner's name will be engraved on a perpetual Shield. The balance of the trophy, \$200, has been invested with the Company, and the interest thereon will be accumulated until the award has been won three times by the same exhibitor.

A cheque to the value of the accumulated interest will then be presented to that Exhibitor.

After one Exhibitor has won the award three times, competition will re-commence and previous wins will not count. Entries in Class 142 are limited to one from each exhibitor.

Winners: 1978, J.T. & J. Yates; 1979, J.T. & J. Yates; 1980, Rumler Bros.; 1981, J.A. & M.Y. Gilmore; 1982, J.T. Yates Pty. Ltd; 1983, J.T. Yates Pty. Ltd; 1984, R.W. & D. Hawken; 1985, R.W. & D. Hawken; 1986, Pinewalla Dorset Stud; 1987, G.B. Vanston; 1988, E.C. & J.E. Dixon; 1989, E.C. & J.E. Dixon; 1990, R.W. & D. Hawken; 1991, E.C. & J.E. Dixon; 1992, T. D. & S. E. McGoldrick.

- 440 Burzacott K C & M A
441 Deloraine Dorsets: SHORN AUG. 1993
442 Dixon E C & J E
443 Harbour H J: SHORN SEP. 1993

Class 144 THE NEIL BUZZA MEMORIAL TROPHY, FOR A RAM, under 1 1/2 years old, closely and evenly shorn.

- 444 Burzacott K C & M A: SHORN 30TH JUL. 1993
445 Deloraine Dorsets: SHORN AUG. 1993
446 Dixon E C & J E: SHORN JUL.
447 Hawken R E & K J: SHORN 2ND AUG. 1993
448 Monssen H D & A M: SHORN 31ST JAN.
449 Parr Graeme James: SHORN 20TH JUL. 1993
450 Vanston G B & Sons

Class 145 PEN OF 2 RAMS, under 1 1/2 years old, closely and evenly shorn.

- 451 Burzacott K C & M A: SHORN 30TH JUL. 1993
452 Deloraine Dorsets: SHORN AUG. 1993
453 Dixon E C & J E: SHORN JUL.
454 Gilmore J A & M Y & Sons: SHORN JUL. 1993
455 Vanston G B & Sons

Class 146 RAM LAMB, dropped after 1st April, of year of Show.

2.5 litres of Bastion sheep dip from Smith Kline & Beecham (Aust) Pty. Ltd. will be awarded to the winner of this class.

- 456 Deloraine Dorsets
457 Parr Graeme James

Class 147 RAM, under 1 1/2 years old, closely and evenly shorn, for rams showing milk teeth, born after 1st August.

- 458 Gilmore J A & M Y & Sons: SHORN JUL. 1993
459 Harbour H J: SHORN AUG. 1993
460 Vanston G B & Sons

Class 148 EWE, over 1 1/2 years old, closely and evenly shorn and suckling her own progeny at foot - both ewe and progeny to be judged. Date of birth of lamb to be stated on entry form.

- 461 Deloraine Dorsets: SHORN AUG. 1993

Class 149 EWE, under 1 1/2 years old.

- 462 Burzacott K C & M A: SHORN 30TH JUL. 1993
463 Dixon E C & J E: SHORN JAN.
464 Gilmore J A & M Y & Sons: SHORN JAN. 1993
465 Harbour H J: SHORN JAN. 1993
466 Monssen H D & A M: SHORN 31ST JAN.
467 Vanston G B & Sons

Class 150 PEN OF 2 EWES, under 1 1/2 years old.

- 468 Deloraine Dorsets: SHORN JAN. 1993
469 Dixon E C & J E: SHORN JAN.
470 Monssen H D & A M: SHORN 31ST JAN.
471 Vanston G B & Sons

Class 151 EWE, under 1 1/2 years old, closely and evenly shorn.

- 472 Burzacott K C & M A: SHORN 30TH JUL. 1993
473 Burzacott K C & M A: SHORN 30TH JUL. 1993
474 Dixon E C & J E: SHORN JUL.
475 Gilmore J A & M Y & Sons: SHORN JUL. 1993
476 Harbour H J: SHORN AUG. 1993
477 Monssen H D & A M: SHORN 31ST JAN.
478 Parr Graeme James: SHORN 20TH JUL. 1993
479 Vanston G B & Sons

Class 152 PEN OF 2 EWES, under 1 1/2 years old, closely and evenly shorn.

- 480 Dixon E C & J E: SHORN JUL.
- 481 Parr Graeme James: SHORN 20TH JUL. 1993
- 482 Vanston G B & Sons

Class 153 EWE LAMB, dropped after 1st April, of year of Show.
2.5 litres of Bastion sheep dip from Smith Kline & Beecham (Aust) Pty. Ltd. will be awarded to the winner of this class.

- 483 Deloraine Dorsets

STOCK AND LAND will provide a trophy to the value of \$250 for the Best Dorset Horn Ewe under 1 1/2 years old.

Class 154 * GROUP OF 1 RAM & 2 EWES, any age, drawn from the ordinary classes.
The winner of this class is eligible to compete in the British Breed Interbreed Group.

- 484 Deloraine Dorsets: SHORN JAN. 1993
- 485 Dixon E C & J E
- 486 Monssen H D & A M: SHORN 31ST JAN.
- 487 Parr Graeme James: SHORN 20TH JUL. 1993
- 488 Vanston G B & Sons

THE AUSTRALIAN DORSET HORN BREEDERS' ASSOCIATION will present a \$20 Trophy and Sash annually to the winner of the above Class.

SIR KENNETH & LADY LUKE MEMORIAL TROPHY, for Ram, any age, drawn from sheep entered in the ordinary classes, bred and exhibited by a member of the Victorian Dorset Horn Breeders' Association.

DORSET HORN BREEDERS' PLATE - A Special Card and Ribbon will be awarded to the most successful Exhibitor in this Section where the Exhibitor is also the breeder of the prize-winning sheep. Awards in Trophy Classes will not be taken into consideration when deciding this award. The method of deciding this award will be found in Regulation 133.

A \$35 cheque presented by The Australian Society of Breeders of British Sheep Ltd. (Victorian Branch), will be awarded to the winner of the Dorset Horn Breeders' Plate.

STOCK AND LAND will also provide an advertising package to the value of \$250 to the Most Successful Exhibitor in the Dorset Horn Section.

SHELL AGRICULTURE will provide 10 litres of Stockade 3 in 1 for the Most Successful Exhibitor in the Dorset Horn Section.

CHAMPION PRIZES

CHAMPION DORSET HORN RAM, any age - Rosette, WESFARMERS FEDERATION INSURANCE LIMITED \$120, SMITH KLINE & BEECHAM (AUST) PTY. LTD. - 1 litre of Bastion sheep dip, HOECHST AUSTRALIA LTD., a 20 litre container of "Salvo", a combination sheep drench, SHELL AUSTRALIA 5 litres of Defiance 5, THE PHOSPHATE CO-OP CO. OF AUST. LTD. 5 tonnes of super phosphate, DALGETY FARMERS \$300.

ALAN KNIGHT MEMORIAL TROPHY, subscribed by Mr. T.S. AUSTIN AND MEMBERS OF THE VICTORIAN DORSET HORN BREEDERS' ASSOCIATION, will be awarded for the Champion Dorset Horn Ram. The Trophy to be competed for in perpetuity, and the winner's name engraved on it each year.

RESERVE CHAMPION DORSET HORN RAM, any age - Rosette. HOECHST AUSTRALIA LTD., a 20 litre container of "Salvo", a combination sheep drench, DALGETY FARMERS \$100, THE PHOSPHATE CO-OP CO. OF AUST. LTD. 3 tonnes of superphosphate, SHELL AUSTRALIA 5 litres of Defiance 5, SMITH KLINE & BEECHAM (AUST) PTY. LTD. - 1 litre of Bastion sheep dip.

CHAMPION DORSET HORN EWE, any age - Rosette, HOECHST AUSTRALIA LTD., 20 litre container of "Salvo", a combination sheep drench, WESFARMERS FEDERATION INSURANCE LIMITED. \$80, SUNBEAM CORPORATION LTD., Sunbeam Appliances, DALGETY FARMERS \$200, THE PHOSPHATE CO-OP CO. OF AUST. LTD. a Trophy, SHELL AUSTRALIA 5 litres of Defiance 5, SMITH KLINE & BEECHAM (AUST) PTY. LTD. - 1 litre of Bastion sheep dip and a Spring Pack Valbazen.

RESERVE CHAMPION DORSET HORN EWE, any age - Rosette, THE CALCUTTA COMPANY a bag of 25 wool packs, SMITH KLINE & BEECHAM (AUST) PTY. LTD. - 1 litre of Bastion sheep dip, HOECHST AUSTRALIA LTD., a 20 litre container of "Salvo", a combination sheep drench, DALGETY FARMERS \$100, THE PHOSPHATE CO-OP CO. OF AUST. LTD. a Trophy, SHELL AUSTRALIA 5 litres of Defiance 5.

SUPREME CHAMPION DORSET HORN, Sash, COPRICE FEEDS \$100 trophy, HOECHST AUSTRALIA LTD., a 20 litre container of "Salvo", a combination sheep drench, MILDARA BLASS LIMITED - One dozen bottles of Jamiesons Run, BROKEN RIVER WINES - 1 dozen bottles of wine, V.A.C.C. INSURANCE a \$1000 Farm Pack Insurance Policy.

DORSET JUNIOR JUDGING COMPETITION

Prizes: First, \$25; Second, \$15; Third, \$10.

ENTRY FREE. POST ENTRIES

A maximum of 25 points can be awarded for every placing which compares with the Judge's placing.

The Judge shall have the power to use his discretion in allotting these points.

The Judge shall have the power to orally examine any competitor should the Judge wish to do so.

A maximum of 15 points can be awarded for any placing which is one away from the Judge's placing, but will be disallowed if an obviously inferior sheep is placed above the good one.

Competitors must be under the age of 25 at date of closing of entries.

Section 70 - Ryelands

Uncle Ben's of Australia will provide each class winner with a 10kg pack of Pedigree Pal Meaty-Bites.

Class 160 RAM, over 1 1/2 years old.

489 Stevens M & D: SHORN JAN. 1993

Class 161 RAM, over 1 1/2 years old, closely and evenly shorn.

490 Walter O L: SHORN AUG. 1993

Class 162 RAM, under 1 1/2 years old.

491 Stevens M & D: SHORN JAN. 1993
492 Stevens M & D: SHORN JAN. 1993
493 Walter O L: SHORN 28TH JAN. 1993

Class 163 PEN OF 2 RAMS, under 1 1/2 years old.

494 Stevens M & D: SHORN JAN. 1993

Class 164 PEN OF 2 RAMS, under 1 1/2 years old, closely and evenly shorn.

495 Stevens M & D: SHORN AUG. 1993

Class 165 RAM, under 1 1/2 years old, closely and evenly shorn.

496 Stevens M & D: SHORN AUG. 1993
497 Walter O L: SHORN AUG. 1993

Class 166 THE "T.H. PAYNE" MEMORIAL CUP and \$40 cash prize, presented by the late T.E.N. PAYNE, will be awarded for the best Ryeland Ram and Ewe, 1 1/2 years and under 2 1/2 years old, bred by Exhibitor, under the following conditions:

1. The sheep to be closely and evenly shorn all over, after 1st July and before 14th July, 1993.
2. In judging, the judge shall pay particular attention to see that the wool is of typical Ryeland character.
3. The Cup to be competed for in perpetuity, and the winner's name to be engraved on it each year.

No Entry

Class 167 EWE, over 2 1/2 years old with a lamb of her own breed at foot.

498 Stevens M & D: SHORN JAN. 1993
499 Walter O L: SHORN 28TH JAN. 1993

Class 168 EWE, over 1 1/2 years and under 2 1/2 years old with a lamb of her own breed at foot.

500 Stevens M & D: SHORN JAN. 1993

Class 169 EWE, under 1 1/2 years old.

501 Stevens M & D: SHORN JAN. 1993
502 Stevens M & D: SHORN JAN. 1993
503 Walter O L: SHORN 28TH JAN. 1993

Class 170 PEN OF 2 EWES, under 1 1/2 years old.

504 Stevens M & D: SHORN JAN. 1993

Class 171 PEN OF 2 EWES, under 1 1/2 years old, closely and evenly shorn.

505 Walter O L: SHORN AUG. 1993

Class 172 EWE, under 1 1/2 years old, closely and evenly shorn.

506 Stevens M & D: SHORN AUG. 1993
507 Stevens M & D: SHORN AUG. 1993
508 Walter O L: SHORN AUG. 1993

Class 173 * RYELAND SIRE AND PROGENY GROUP,

The group to consist of 1 ram and 1 ewe, under 1 1/2 years old, and their sire.

Competition is limited to animals entered in the ordinary classes.

After a period of 20 years, the Dalblair Award has been wound up and the most successful exhibitor over that period of time is M. & D. Stevens and they have been presented with the award.

No Entry

Class 174 * "BURNWOOD" TROPHY, for the Best Group of Ryeland; The Group shall consist of One Ram and Two Ewes under 1 1/2 years of age, bred by Exhibitor, and entered in the ordinary classes. Donated by MIRNOO PARTNERS, this trophy will be offered for competition annually.

509 Stevens M & D
510 Walter O L

Class 175 * GROUP OF 1 RAM & 2 EWES, any age, drawn from the ordinary classes.

The winner of this class is eligible to compete in the British Breed Interbreed Group.

511 Stevens M & D
512 Walter O L

RUSLIN RYELAND AWARD donated by Richard Wear & family of England, in recognition of the magnificent hospitality they received when he judged the Ryeland Award in 1984.

The sum of \$200 is invested with the Australian Ryeland Breeders Assoc. Inc., The interest on which will provide cash prizes for the Best Individual Ryeland, under 1 1/2 years, male or female, woolly or shorn.

RYELAND BREEDERS' PLATE - A Special Card and Ribbon will be awarded to the most successful Exhibitor in this Section where the Exhibitor is also the breeder of the prize-winning sheep. Awards in Trophy Classes and Class 174 will not be taken into consideration when deciding this award. The method of deciding this award will be found in Regulation 133.

A \$35 cheque presented by The Australian Society of Breeders of British Sheep Ltd. (Victorian Branch), will be awarded to the winner of the Ryeland Breeders' Plate.

CHAMPION PRIZES

CHAMPION RYELAND RAM, any age - Rosette, and \$120 donated by WESFARMERS FEDERATION INSURANCE LIMITED.

RESERVE CHAMPION RYELAND RAM, any age - Rosette
CHAMPION RYELAND EWE, any age - Rosette, and \$80 donated by WESFARMERS FEDERATION INSURANCE LIMITED.

RESERVE CHAMPION RYELAND EWE, any age - Rosette.

THE JOHN MCINTOSH MEMORIAL TROPHY donated by Mr. Ian McIntosh will be awarded to the Supreme Champion Ryeland Sheep.

Section 71 - Hampshire Downs

Uncle Ben's of Australia will provide each class winner with a 10kg pack of Pedigree Pal Meaty-Bites.

Class 180 RAM, 1 1/2 years old and over, closely and evenly shorn.

No Entry

Class 181 RAM, under 1 1/2 years old.

- 513 Long Louise & Elizabeth: SHORN DEC. 1992
- 514 McCarthy G & S: SHORN FEB. 1993
- 515 Murray Mrs Frances: SHORN DEC. 1992
- 516 Summers R K & J A: SHORN JAN. 1993

Class 182 RAM, under 1 1/2 years old, closely and evenly shorn.

- 517 Long Louise & Elizabeth: SHORN AUG. 1993
- 518 Long Louise & Elizabeth: SHORN AUG. 1993
- 519 McCarthy G & S: SHORN JUL. 1993
- 520 Murray Mrs Frances: SHORN 2ND AUG. 1993
- 521 Murray Mrs Frances: SHORN 2ND AUG. 1993
- 522 Summers R K & J A: SHORN AUG. 1993
- 523 Summers R K & J A: SHORN AUG. 1993

Class 183 PEN OF 2 RAMS, under 1 1/2 years old, closely and evenly shorn.

- 524 Long Louise & Elizabeth: SHORN AUG. 1993
- 525 Murray Mrs Frances: SHORN 2ND AUG. 1993
- 526 Summers R K & J A: SHORN AUG. 1993

Class 184 EWE, 1 1/2 years old and over, closely and evenly shorn. If over 2 1/2 years the ewe must be suckling a lamb of her own breed at foot.

- 527 McCarthy G & S: SHORN JUL. 1993

Class 185 EWE, under 1 1/2 years old.

- 528 McCarthy G & S: SHORN FEB. 1993
- 529 McCarthy G & S: SHORN FEB. 1993
- 530 Summers R K & J A: SHORN JAN. 1993

Class 186 EWE, under 1 1/2 years old, closely and evenly shorn.

- 531 McCarthy G & S: SHORN JUL. 1993
- 532 Murray Mrs Frances: SHORN 2ND AUG. 1993
- 533 Summers R K & J A: SHORN AUG. 1993

Class 187 PEN OF 2 EWES, under 1 1/2 years old, closely and evenly shorn.

- 534 Murray Mrs Frances: SHORN 2ND AUG. 1993

Class 188 * OBJECTIVE MEASUREMENT CLASS, WOOLLY OR SHORN RAM, not exceeding 1 1/2 years old, entered in the ordinary classes. Birth date to be stated on entry form.

A TROPHY WILL BE PRESENTED ANNUALLY BY THE AUSTRALIAN HAMPSHIRE DOWN BREEDERS ASSOCIATION TO THE WINNER OF THIS CLASS.

The winning sheep will not be eligible for Championships unless it has won its ordinary class.

Points will be allocated for:

Weight - maximum 30 points

Below 80kgs - 10 points

For every additional 2kgs - 1 point will be awarded up to a maximum of 120kgs, which will receive 30 points.

Ultrasound Measurement - maximum 40 points.

Points to be calculated by dividing the fat depth in mm by the weight in kilograms to the nearest 3 decimal points.

Fat to weight ratio	Points (Max. 40)
less than 0.025	37
0.026 - 0.030	40
0.031 - 0.035	40
0.036 - 0.040	37
0.041 - 0.045	34
0.046 - 0.050	31
0.051 - 0.055	28
0.056 - 0.060	25
0.061 - 0.065	22
0.066 - 0.070	19
0.071 - 0.075	16
0.076 - 0.080	13
Greater than 0.80	10

Breed Type and Standard:

Breed Type and Standard judging assessment by the Hampshire Down Judge.

A maximum of 30 points to be allocated for this Section.

Entry Fee: Exhibitors in this class are required to pay an additional \$5.00 per entry to cover the Delphi probe costs. The measurements will be conducted by accredited Lambplan operators by the Department of Agriculture.

- 535 Long Louise & Elizabeth
- 536 McCarthy G & S: SHORN FEB. 1993
- 537 McCarthy G & S: SHORN JUL. 1993
- 538 Murray Mrs Frances: LAMBED 20TH JUN. 1992
SHORN 2ND AUG. 1993
- 539 Summers R K & J A
- 540 Summers R K & J A

Class 189 * BEST PAIR OF RAM AND EWE entered in ordinary classes.

- 541 McCarthy G & S: SHORN FEB. 1993
- 542 Murray Mrs Frances: SHORN 2ND AUG. 1993

Class 190 * GROUP OF 1 RAM & 2 EWES, any age, drawn from the ordinary classes.
The winner of this class is eligible to compete in the British Breed Interbreed Group.
543 McCarthy G & S: SHORN FEB. 1993
544 Murray Mrs Frances: SHORN 2ND AUG. 1993

HAMPSHIRE DOWN BREEDERS' PLATE - A Special Card and Ribbon will be awarded to the most successful Exhibitor in this Section where the Exhibitor is also the breeder of the prize-winning sheep. Awards in Trophy Classes or Class 188 will not be taken into consideration when deciding this award. The method of deciding this award will be found in Regulation 133.
A \$35 cheque presented by The Australian Society of Breeders of British Sheep Ltd. (Victorian Branch), will be awarded to the winner of the Hampshire Down Breeders' Plate.

CHAMPION PRIZES

CHAMPION HAMPSHIRE DOWN RAM, any age - Rosette, and \$120 donated by WESFARMERS FEDERATION INSURANCE LIMITED.
RESERVE CHAMPION HAMPSHIRE DOWN RAM, any age - Rosette.
CHAMPION HAMPSHIRE DOWN EWE, any age - Rosette, and \$80 donated by WESFARMERS FEDERATION INSURANCE LIMITED.
RESERVE CHAMPION HAMPSHIRE DOWN EWE, any age - Rosette.

Class 195 EWE, under 1 1/2 years old, closely and evenly shorn.
557 Donaldson John A & Susan W
558 Donaldson John A & Susan W
559 Turnbull W & Sons: SHORN AUG. 1993

Class 196 PEN OF 2 EWES, under 1 1/2 years old, closely and evenly shorn.
560 Turnbull W & Sons: SHORN AUG. 1993

Class 197 * OBJECTIVE MEASUREMENT CLASS, WOOLLY OR SHORN RAM, not exceeding 1 1/2 years old, entered in the ordinary classes. Birth date to be stated on entry form.
The winning sheep will not be eligible for Championships unless it has won its ordinary class.

Points will be allocated for:
Weight - maximum 30 points
Below 80kgs - 10 points
For every additional 2kgs - 1 point will be awarded up to a maximum of 120kgs, which will receive 30 points.

Ultrasound Measurement - maximum 40 points.
Points to be calculated by dividing the fat depth in mm by the weight in kilograms to the nearest 3 decimal points.

Section 72 - Dorset Downs

Uncle Ben's of Australia will provide each class winner with a 10kg pack of Pedigree Pal Meaty-Bites.

Class 191 RAM, 1 1/2 years old and over, closely and evenly shorn.
545 Donaldson John A & Susan W
546 Donaldson John A & Susan W
547 Turnbull W & Sons: SHORN AUG. 1993
548 Turnbull W & Sons: SHORN AUG. 1993

Class 192 RAM, under 1 1/2 years old, closely and evenly shorn.
549 Donaldson John A & Susan W
550 Donaldson John A & Susan W
551 Turnbull W & Sons: SHORN AUG. 1993
552 Turnbull W & Sons: SHORN AUG. 1993

Class 193 PEN OF 2 RAMS, under 1 1/2 years old, closely and evenly shorn.
553 Donaldson John A & Susan W
554 Turnbull W & Sons: SHORN AUG. 1993

Class 194 EWE, 1 1/2 years old and over, closely and evenly shorn. If over 2 1/2 years the ewe must be suckling a lamb of her own breed at foot.
555 Turnbull W & Sons: SHORN AUG. 1993
556 Turnbull W & Sons: SHORN AUG. 1993

Fat to weight ratio	Points (Max. 40)
less than 0.025	37
0.026 - 0.030	40
0.031 - 0.035	40
0.036 - 0.040	37
0.041 - 0.045	34
0.046 - 0.050	31
0.051 - 0.055	28
0.056 - 0.060	25
0.061 - 0.065	22
0.066 - 0.070	19
0.071 - 0.075	16
0.076 - 0.080	13
Greater than 0.80	10

Breed Type and Standard:
Breed Type and Standard judging assessment by the Dorset Down Judge.
A maximum of 30 points to be allocated for this Section.

Entry Fee: Exhibitors in this class are required to pay an additional \$5.00 per entry to cover the Delphi probe costs. The measurements will be conducted by accredited Lambplan operators by the Department of Agriculture.

561 Donaldson John A & Susan W
562 Donaldson John A & Susan W
563 Turnbull W & Sons: LAMBED JUL. 1992 SHORN AUG. 1993

Class 198 * GROUP OF 1 RAM & 2 EWES, any age, drawn from the ordinary classes.
The winner of this class is eligible to compete in the British Breed Interbreed Group.

- 564 **Donaldson John A & Susan W**
 565 **Turnbull W & Sons: SHORN AUG. 1993**

DORSET DOWN BREEDERS' PLATE - A Special Card and Ribbon will be awarded to the most successful Exhibitor in this Section where the Exhibitor is also the breeder of the prize-winning sheep. Awards in Trophy Classes or Class 197 will not be taken into consideration when deciding this award. The method of deciding this award will be found in Regulation 133.

A \$35 cheque presented by The Australian Society of Breeders of British Sheep Ltd. (Victorian Branch), will be awarded to the winner of the Dorset Down Breeders' Plate.

CHAMPION PRIZES

CHAMPION DORSET DOWN RAM, any age - Rosette, and \$120 donated by WESFARMERS FEDERATION INSURANCE LIMITED.

RESERVE CHAMPION DORSET DOWN RAM, any age - Rosette.

CHAMPION DORSET DOWN EWE, any age - Rosette, and \$80 donated by WESFARMERS FEDERATION INSURANCE LIMITED.

RESERVE CHAMPION DORSET DOWN EWE, any age - Rosette.

Section 73 - Wiltshire Horns

Uncle Ben's of Australia will provide each class winner with a 10kg pack of Pedigree Pal Meaty-Bites.

Class 200 RAM, 1 1/2 years old and over.

No Entry

Class 201 RAM, under 1 1/2 years old.

No Entry

Class 202 EWE, 1 1/2 years old and over. If over 2 1/2 years the ewe must be suckling a lamb of her own breed at foot.

No Entry

Class 203 EWE, under 1 1/2 years old.

No Entry

Class 204 * GROUP OF 1 RAM & 2 EWES, any age, drawn from the ordinary classes.
The winner of this class is eligible to compete in the British Breed Interbreed Group.

No Entry

WILTSHIRE HORN BREEDERS' PLATE - A Special Card and Ribbon will be awarded to the most successful Exhibitor in this Section where the Exhibitor is also the breeder of the prize-winning sheep. Awards in Trophy Classes will not be taken into consideration when deciding this award. The method of deciding this award will be found in Regulation 133.

A \$35 cheque presented by The Australian Society of Breeders of British Sheep Ltd. (Victorian Branch), will be awarded to the winner of the Wiltshire Horn Breeders' Plate.

CHAMPION PRIZES

CHAMPION WILTSHIRE HORN RAM, any age - Rosette, and \$120 donated by WESFARMERS FEDERATION INSURANCE LIMITED.

RESERVE CHAMPION WILTSHIRE HORN RAM, any age - Rosette.

CHAMPION WILTSHIRE HORN EWE, any age - Rosette, and \$80 donated by WESFARMERS FEDERATION INSURANCE LIMITED.

RESERVE CHAMPION WILTSHIRE HORN EWE, any age - Rosette.

Section 74 - South Suffolks

Uncle Ben's of Australia will provide each class winner with a 10kg pack of Pedigree Pal Meaty-Bites.

Class 211 RAM, 1 1/2 years old and under 2 1/2 years old, closely and evenly shorn.

- 566 **Billabong High School: SHORN 25TH JUN. 1993,, Bred By R Bulle**
 567 **Morgan H G: SHORN AUG. 1993**

Class 212 RAM, under 1 1/2 years old.

- 568 **Billabong High School: SHORN 16TH NOV. 1992**

Class 213 RAM, under 1 1/2 years old, closely and evenly shorn.

- 569 **Billabong High School: SHORN 25TH JUN. 1993**
 570 **Billabong High School: SHORN 25TH JUN. 1993**
 571 **Morgan H G: SHORN AUG. 1993**

Class 214 EWE, 1 1/2 years old and under 2 1/2 years old, closely & evenly shorn with a lamb of her own breed at foot,

- 572 **Billabong High School: SHORN 25TH JUN. 1993,, Bred By R Bulle**
 573 **Billabong High School: SHORN 25TH JUN. 1993,, Bred By R Bulle**

Class 215 EWE, under 1 1/2 years old.

- 574 **Billabong High School: SHORN 16TH NOV. 1992**

Class 216 EWE, under 1 1/2 years old, closely and evenly shorn.

- 575 **Billabong High School: SHORN 25TH JUN. 1993**
 576 **Billabong High School: SHORN 25TH JUN. 1993**
 577 **Morgan H G: SHORN AUG. 1993**

Which company still gives farmers good old fashioned service?



VACC

Rural Insurance

Personal assistance makes all the difference when it comes to insurance. VACC Insurance representatives are committed to providing the level of personal assistance to ensure that all covers are tailor made to your exact requirements.

Instead of receiving your farm renewals through the mail, every VACC Insurance customer is visited personally by one of our representatives to discuss the renewal face to face. Now that's good old fashioned service.

Good personal service is very hard to find these days. To discuss your insurance needs with one of our representatives, simply fill in the coupon below and we will send you one of our "Please Shut the Gate" signs.

Name:

Address:

.....P/Code:

Telephone:

Please advise us of the date your insurances are due for renewal and we will send you a FREE GATE SIGN with the words, "AVOID WANDERING ANIMALS, PLEASE SHUT THE GATE". My policies fall due in the month of:

January	<input type="checkbox"/>	February	<input type="checkbox"/>	March	<input type="checkbox"/>
April	<input type="checkbox"/>	May	<input type="checkbox"/>	June	<input type="checkbox"/>
July	<input type="checkbox"/>	August	<input type="checkbox"/>	September	<input type="checkbox"/>
October	<input type="checkbox"/>	November	<input type="checkbox"/>	December	<input type="checkbox"/>

(No Stamp Needed)

Send to: Free Gate Sign Offer

VACC Insurance

Reply Paid 2000

GPO Box 1651N Melbourne 3001



A FAIR PRICE AND SOUND ADVICE. TAKE IT FROM YOUR FRIENDS.



**SHEAR·WATER·FENCE·FEED
HOUSE·HANDLE·TREAT·BREED**

Dalgety Farmers offer a range of quality merchandise for building a better livestock enterprise. We have friendly back-up service with a fair price and sound advice. It's a tradition in the livestock merchandise field of which we are justly proud. Don't just take our word for it, come in and see for yourself.

*You've got a friend in
Dalgety Farmers
for all your livestock merchandise*

OVER 200 LOCATIONS
FOR SERVICE FROM
YOUR FRIENDS

■ Call in to our NEW Venue, you will find us in the Shows Primary Agricultural Avenue (Lennon Avenue)

Dalgety Farmers



LIVESTOCK
GIPPSLAND & NORTHERN

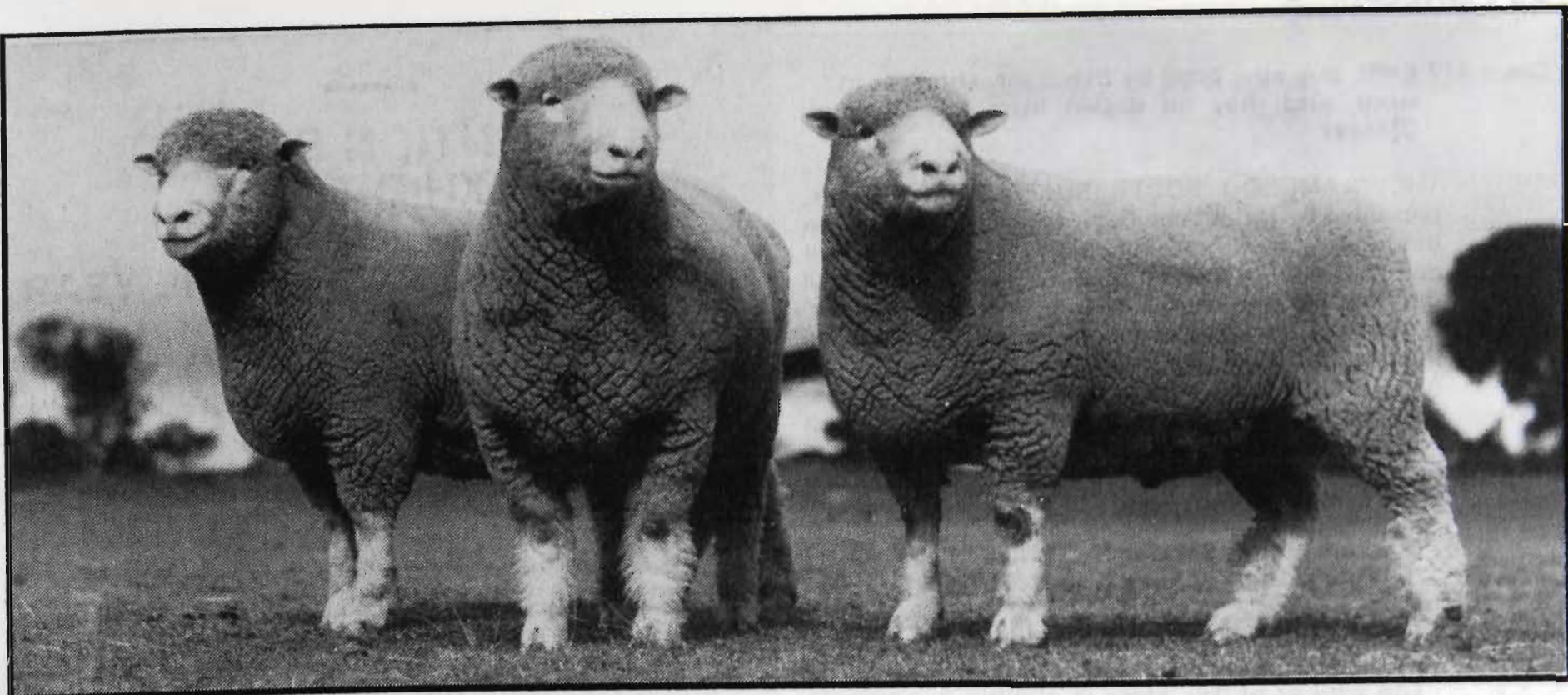

THE POLL DORSET BREED

Origin

This breed of sheep was evolved by Australian studmasters who introduced the poll gene into Dorset Horn flocks with the aim of breeding a true Dorset - but without horns.

The initial crosses were made in 1937 and following a planned upgrading period, the breed was officially registered and the Australian Poll Dorset Association formed in 1954.

The Poll Dorset is a short woolled, meat producing sheep, the most popular and most widely used sheep in Australia for prime lamb production. The inherent characteristics of the breed such as rapid growth rate, fleshing, quality and low fat deposition make them ideal for this purpose. The Dorset is renowned as a sire of the earliest marketable lamb, and has the ability to produce long, lean carcasses over a wide range of weights.

Fertility

The Poll Dorset will mate at any time of the year and can be used in widely different climatic conditions from sub-tropical to the cold highlands. Rams start work at an early age and have the ability to sire quality prime lambs from any breed of ewe.

Dorset ewes are also very fertile, and have the ability to mate and produce lambs at any time of the year best suited to local marketing conditions.

Wool

Poll Dorset wool is used for its blending qualities to add the sponginess of its fibre to the product, eg. a bulky pullover, sportscoat, carpet, or doonas and quilts. The clean white wool is also a big economic advantage over breeds with black points.

Commercial Value

The breed supplies around 65% of the total sires required annually by the prime lamb industry in Australia, and progeny repeatedly top or are near the top in prices achieved at lamb markets every week.

Poll Dorset sired lambs are also highly successful in carcase competitions, and have dominated such competitions for many years.

Class 217 EWE, any age, bred by Exhibitor, shorn or in wool, and may be drawn from the Ordinary Classes.

THE "KAMEROO SOUTH SUFFOLKS" TROPHY, presented by Ted & June Gain, will be competed for in this class. They have donated \$200 for investment and the interest thereon shall be accumulated until the class has been won 3 times by the same exhibitor. A trophy to the value of the accumulated interest will then be awarded to the exhibitor. After an exhibitor has won the award 3 times, competition for the Trophy will re-commence and previous wins will not count. First prize: suitably inscribed sash and card, Second Prize: card, Third Prize: card.

- 578 Billabong High School: SHORN 25TH JUN. 1993
579 Billabong High School: SHORN 25TH JUN. 1993

Class 218 * GROUP OF 1 RAM & 2 EWES, any age, drawn from the ordinary classes.
The winner of this class is eligible to compete in the British Breed Interbreed Group.

- 580 Billabong High School: SHORN 25TH JUN. 1993

A Special Sash, donated by the Victorian South Suffolk Society, will be awarded to the winner of this class.

SOUTH-SUFFOLK BREEDERS' PLATE - A Special Card and Ribbon will be awarded to the most successful Exhibitor in this Section where the Exhibitor is also the breeder of the prize-winning sheep. Awards in Trophy Classes will not be taken into consideration when deciding this award. The method of deciding this award will be found in Regulation 133.

A \$35 cheque presented by The Australian Society of Breeders of British Sheep Ltd. (Victorian Branch), will be awarded to the winner of the South-Suffolk Breeders' Plate.

CHAMPION PRIZES

CHAMPION SOUTH-SUFFOLK RAM, any age - Rosette, and \$120 donated by WESFARMERS FEDERATION INSURANCE LIMITED.

RESERVE CHAMPION SOUTH-SUFFOLK RAM, any age - Rosette.

CHAMPION SOUTH-SUFFOLK EWE, any age - Rosette, and \$80 donated by WESFARMERS FEDERATION INSURANCE LIMITED.

RESERVE CHAMPION SOUTH-SUFFOLK EWE, any age - Rosette.

ATTENTION DORSET EXHIBITORS

BEST YOUNG RAM OF THE YEAR

1993 is the Dorset Feature Year at Melbourne Sheep Show, Hamilton Sheep Vention and Melbourne Royal.

The Royal Agricultural Society of Victoria will conduct an aggregate competition over these three Shows for Dorset Rams, under 1 1/2 years old, drawn from the Ordinary Classes.

The Competition will be known as the Best Young Dorset Ram of the Year and is for Dorset Rams only, under 1 1/2 years old, shorn or woolly (sheep tag numbers are required) and the sheep scoring the most number of points from performances from the above three Shows will receive the title of Best Young Dorset Ram of the Year and a substantial sponsorship prize package.

For further particulars, please contact the Sheep Section, RASV, Ascot Vale, Ph (03) 376 3733, Fax (03) 376 2973.

Section 75 THE DALGETY FARMERS "DORSET" FEATURE BREED Poll Dorsets

It is a requirement of the Feature Breed that a standard style of dress approved by the Breed Society be worn by all handlers.

Poll Dorset exhibitors/handlers must wear Moleskins or lightweight white/bone/light fawn trousers; "V" neck Navy Poll Dorset pullover. (Ladies only have the option of a "V" neck or "Crew" neck); white shirt, navy Poll Dorset tie.

The Poll Dorset Association will receive a free breed banner courtesy of Artco Jeffries Pty. Ltd.

Uncle Ben's of Australia will provide each class winner with a 10kg pack of Pedigree Pal Meaty-Bites.

All exhibitors receive an engraved medallion courtesy of Dalgety Farmers.

Eash class winner receives \$50 and each second placegetter \$30 courtesy of Dalgety Farmers.

Each class winner receives a pure wool scarf courtesy of the RASV Sheep Section and Bella Knitwear.

Class 239 PERFORMANCE CLASS - RAMS under 1 1/2 years old, machine shorn, not more than 28 days and not less than 14 days prior to judging.
One entry per exhibitor and exhibits are not to be entered in any other class.

The winning sheep will not be eligible for Championships.

Exhibitors must advise the office in writing by 10th September, of the tag number of the sheep.
Entrants will need to be current participants in Lambplan for Group Lambplan figures.

The objectives of the Performance Class are:-

- (a) To make show selection closer to practical ram selection with the judge ranking rams as potential sires for use in a commercial prime lamb operation.
- (b) To promote improved genetic selection procedures.
- (c) To allow breeders to compare rams between flocks using Estimated Breeding Values (EBV's).
- (d) To maintain the spectacle of the show ring and the interest of ram breeders and the general public.

An outline of the selection method for the Performance Judging Class is shown on the Table below.

Fertility	10
Breed Character	20
Soundness	20
Group EBV (Weight)	25
Group EBV (Leanness)	25
Total Possible Points	100

Points allocated for fertility and EBV's for leanness and growth will be calculated prior to judging.

Points allocated for Breed Character and Structural Soundness will be allocated while sheep are in the judging ring.

The target market for these sires is the production of Elite Lambs. 22kg carcase weight, fat score 2 and 3.

STOCK AND LAND WILL PROVIDE CASH AWARDS TOTALLING \$250 TO THE FIRST THREE PLACEGETTERS.

CASTRICUM BROTHERS PTY LTD. WILL OFFER THE WINNER AN ADDITIONAL \$/KG FOR A DECK OF LAMBS THAT WILL MEET THEIR MARKET SPECIFICATIONS. THESE LAMBS MUST BE SIRED BY RAMS BRED BY THE EXHIBITOR.

LAMBPLAN WILL OFFER THE WINNER TESTING OF 100 SHEEP FOR GROWTH RATE, LEANNESS AND EYE MUSCLE DEPTH. TRAVEL UP TO 100KM TOTAL WILL ALSO BE COVERED. (TOTAL VALUE \$300).

- 581 Aberdeen Dorset Stud: SHORN SEP. 1993
- 582 Armstrong Noel & Shirley: SHORN AUG. 1993
- 583 Bucknall Ian I: SHORN AUG. 1993
- 584 Close W L & Sons
- 585 Corcoran James M
- 586 Day A E & Sons: SHORN SEP. 1993
- 587 Felix Poll Dorsets
- 588 Frost B A & L K: SHORN SEP. 1993

- 589 Gilmore J A & M Y & Sons: SHORN AUG. 1993
- 590 Hawken R E & K J: SHORN SEP. 1993
- 591 Hodge N D & B E: SHORN AUG.
- 592 Hooper F L & W E: SHORN 24TH AUG. 1993 RAM GLEN AULIN W216
- 593 Kentish Downs Studs: SHORN 26TH AUG. 1993
- 594 Leamington Stud Farm: SHORN AUG. 1993
- 595 Linton Dorset Stud
- 596 Oliver G K: RAM 481-92
- 597 Oxley Graeme J: SHORN SEP. 1993
- 598 Prentice J E & K M: SHORN SEP.
- 599 Spring G M: SHORN AUG. 1993
- 600 Wilson Noel H: SHORN SEP. 1993

Class 240 RAM, over 1 1/2 years old, closely and evenly shorn.

- 601 Barwon Poll Dorset Stud: SHORN 28TH JUL.
- 602 Bradford D S & G & Co Pty Ltd: SHORN 20TH JUL. 1993
- 603 Bucknall Ian I: SHORN AUG. 1993
- 604 Corcoran James M: SHORN 16TH JUL. 1993
- 605 Corcoran James M: SHORN 16TH JUL. 1993
- 606 Dixon E C & J E: SHORN JUL.
- 607 Douglas M K & C M: SHORN JUL.
- 608 Gilmore J A & M Y & Sons: SHORN JUL. 1993
- 609 Gilmore J A & M Y & Sons: SHORN JUL. 1993
- 610 Hawken R E & K J: SHORN 2ND AUG. 1993
- 611 Heal E A & J A: SHORN 7TH AUG. 1993
- 612 Jasper J R & Sons: SHORN AUG. 1993
- 613 Kentish Downs Studs: SHORN 9TH AUG. 1993
- 614 Legge R B: SHORN AUG. 1993
- 615 Mitchell Doug & Irene: SHORN 1ST AUG.
- 616 Oxley Graeme J: SHORN AUG. 1993
- 617 Prentice J E & K M: SHORN JUL.
- 618 Reynolds I J & I: SHORN 8TH AUG. 1993
- 619 Ryan L J & G H: SHORN JUL. 1993
- 620 Squiers C J & K A: SHORN 8TH AUG. 1993
- 621 Vanston G B & Sons
- 622 Wilson Noel H: SHORN 10TH AUG. 1993
- 623 Wright C H & O M & Sons

Class 241 RAM, under 1 1/2 years old.

- 624 Aberdeen Dorset Stud: SHORN JAN. 1993
- 625 Armstrong Noel & Shirley: SHORN JAN. 1993
- 626 Armstrong Garry & Maria: SHORN JAN. 1993
- 627 Baringa Poll Dorset Stud: SHORN JAN. 1993
- 628 Barwon Poll Dorset Stud: SHORN 31ST JAN. 1993
- 629 Barwon Poll Dorset Stud: SHORN 31ST JAN. 1993
- 630 Bucknall Ian I: SHORN JAN. 1993
- 631 Close W L & Sons: SHORN JAN. 1993
- 632 Close W L & Sons: SHORN JAN. 1993
- 633 Corcoran James M: SHORN DEC. 1992
- 634 Day A E & Sons: SHORN 9TH JAN. 1993
- 635 Day A E & Sons: SHORN 9TH JAN. 1993
- 636 Dixon E C & J E: SHORN JAN.
- 637 Dixon E C & J E: SHORN JAN.
- 638 Douglas M K & C M: SHORN JAN.
- 639 Felix Poll Dorsets: SHORN JAN. 1993
- 640 Ferguson R F G: SHORN DEC. 1992
- 641 Frost B A & L K: SHORN 18TH DEC. 1992
- 642 Gadang Studs: SHORN JAN. 1993
- 643 Gilmore J A & M Y & Sons: SHORN JAN. 1993
- 644 Gilmore J A & M Y & Sons: SHORN JAN. 1993
- 645 Harris R & C: SHORN JAN. 1993
- 646 Harris R & C: SHORN JAN. 1993

- 647 Hawken R E & K J: SHORN JAN. 1993
- 648 Hermes Poll Dorsets: SHORN FEB.
- 649 Hooper F L & W E: SHORN 10TH JAN. 1993
- 650 Hooper F L & W E: SHORN 10TH JAN. 1993
- 651 Iles Bros: SHORN 3RD JAN. 1993
- 652 Kentish Downs Studs: SHORN 29TH DEC. 1992
- 653 Kentish Downs Studs: SHORN 29TH DEC. 1992
- 654 Langford A R & M A & Sons: SHORN 1ST DEC. 1992
- 655 Leamington Stud Farm: SHORN OCT. 1992
- 656 Legge R B: SHORN JAN. 1993
- 657 Marr R D & P J: SHORN 20TH JAN. 1993
- 658 Marr R D & P J: SHORN 20TH JAN. 1993
- 659 Martin W S & Sons: SHORN JAN. 1993
- 660 McLauchlan K L & A P: SHORN JAN. 1993
- 661 McLauchlan K L & A P: SHORN JAN. 1993
- 662 Mitchell Doug & Irene: SHORN 31ST JAN.
- 663 Prentice J E & K M: SHORN JAN.
- 664 Prentice J E & K M: SHORN JAN.
- 665 Ramm L R & B E: SHORN 12TH DEC. 1992
- 666 Reynolds I J & I: SHORN 30TH JAN. 1993
- 667 Russell D & R L: SHORN JAN. 1993
- 668 Ryan L J & G H: SHORN JAN. 1993
- 669 Ryan L J & G H: SHORN JAN. 1993
- 670 Turner J H & I V & R W Turner: SHORN FEB. 1993
- 671 Vanston G B & Sons
- 672 Wilson Noel H: SHORN 1ST FEB. 1993
- 673 Wright C H & O M & Sons: SHORN 28TH JAN. 1993

Class 242 PEN OF 2 RAMS, under 1 1/2 years old.

- 674 Aberdeen Dorset Stud: SHORN JAN. 1993
- 675 Armstrong Noel & Shirley: SHORN JAN. 1993
- 676 Armstrong Garry & Maria: SHORN JAN. 1993
- 677 Barwon Poll Dorset Stud: SHORN 31ST JAN. 1993
- 678 Day A E & Sons: SHORN 9TH JAN. 1993
- 679 Dixon E C & J E: SHORN JAN.
- 680 Frost B A & L K: SHORN 18TH DEC. 1992
- 681 Gadang Studs: SHORN JAN. 1993
- 682 Gilmore J A & M Y & Sons: SHORN JAN. 1993
- 683 Harris R & C: SHORN JAN. 1993
- 684 Hawken R E & K J: SHORN JAN. 1993
- 685 Legge R B: SHORN JAN. 1993
- 686 Martin W S & Sons: SHORN JAN. 1993
- 687 McLauchlan K L & A P: SHORN JAN. 1993
- 688 Mitchell Doug & Irene: SHORN 31ST JAN.
- 689 Oxley Graeme J: SHORN JAN. 1993
- 690 Prentice J E & K M: SHORN JAN.
- 691 Turner J H & I V & R W Turner: SHORN FEB. 1993
- 692 Vanston G B & Sons

Class 243 THE "BALMORAL" CLASS for a Ram under 1 1/2 years old, to be MACHINE SHORN not more than twenty eight days and not less than 14 days prior to judging, standard combs to be used and the ram must not be trimmed at all.

The Scanoprobe machine will be used in this Class. Exhibitors are required to pay an additional \$5.00 per entry to cover the Delphi probe.

Prizes: 1st, suitably inscribed Sash and Card; other prizes - cards and ribbons.

Messrs. W.S. Martin and Sons, "Balmoral", Sandy Creek, S.A., have donated \$200.00 which has been invested with the Company, the interest thereon will be accumulated

until the award has been won three times by the same exhibitor.

A trophy order to the value of the accumulated interest will then be awarded to that Exhibitor. After one Exhibitor has won the trophy three times, competition for the trophy order will recommence and previous wins will not count. Entries in the above class are limited to one from each Exhibitor.

Winners: 1982, I.J. & G.H. Ryan; 1983, I.I. Bucknall; 1984, Elouera Dorset Stud; 1985, R.B. Legge; 1986, R.W. & D. Hawken; 1987, K. McKenzie; 1988, J.A. & M.Y. Gilmore & Sons; 1989, G. Hibbard; 1990, E.C. & J.E. Dixon; 1991, J.A. & M.Y. Gilmore & Sons; 1992, Kentish Downs Stud.

- 693 Aberdeen Dorset Stud: SHORN SEP. 1993
- 694 Armstrong Noel & Shirley: SHORN AUG. 1993
- 695 Armstrong Garry & Maria: SHORN SEP. 1993
- 696 Barwon Poll Dorset Stud
- 697 Close W L & Sons
- 698 Day A E & Sons: SHORN SEP. 1993
- 699 Dixon E C & J E
- 700 Felix Poll Dorsets: SHORN SEP. 1993
- 701 Ferguson R F G: SHORN SEP. 1993
- 702 Frost B A & L K: SHORN SEP. 1993
- 703 Gadang Studs: SHORN AUG. 1993
- 704 Gilmore J A & M Y & Sons: SHORN AUG. 1993
- 705 Harris R & C: SHORN AUG. 1993
- 706 Hawken R E & K J: SHORN SEP. 1993
- 707 Hermes Poll Dorsets
- 708 Hodge N D & B E: SHORN AUG.
- 709 Hooper F L & W E: SHORN 24TH AUG. 1993
- 710 Kentish Downs Studs: SHORN 26TH AUG. 1993
- 711 Langford A R & M A & Sons: SHORN 26TH AUG. 1993
- 712 Leamington Stud Farm: SHORN AUG. 1993
- 713 Legge R B
- 714 Marr R D & P J: SHORN 1ST SEP. 1993
- 715 McLauchlan Partnership: SHORN SEP. 1993
- 716 Mitchell Doug & Irene: SHORN SEP.
- 717 Oliver G K: SHORN AUG. 1993
- 718 Oxley Graeme J: SHORN SEP. 1993
- 719 Prentice J E & K M: SHORN SEP.
- 720 Ramm L R & B E
- 721 Rowley D R & J: SHORN SEP. 1993
- 722 Ryan L J & G H: SHORN SEP. 1993
- 723 Spring G M: SHORN AUG. 1993
- 724 Turner J H & I V & R W Turner
- 725 Wilson Noel H: SHORN 1ST SEP. 1993
- 726 Wright C H & O M & Sons: SHORN 1ST SEP. 1993

Class 244 RAM, under 1 1/2 years old, closely and evenly shorn. Limit of 2 entries. Class will be split into 2 divisions:

(a) for rams showing not more than 2 teeth (244A)

(b) for rams showing milk teeth, born after 1st August. (244B)

AN ENTRY THEN MUST BE MADE IN CLASS 245, FOR THESE ANIMALS TO COMPETE IN THE OBJECTIVE MEASUREMENT CLASS.

- 727 Aberdeen Dorset Stud: SHORN AUG. 1993
- 728 Armstrong Noel & Shirley: SHORN AUG. 1993
- 729 Armstrong Garry & Maria: SHORN AUG. 1993
- 730 Badcock O W & R J: SHORN 1ST AUG. 1993
- 731 Baringa Poll Dorset Stud: SHORN JUL. 1993
- 732 Baringa Poll Dorset Stud: SHORN JUL. 1993

- 733 Barwon Poll Dorset Stud: SHORN 28TH JUL.
 734 Barwon Poll Dorset Stud: SHORN 28TH JUL.
 735 Bradford D S & G & Co Pty Ltd: SHORN 20TH JUL. 1993
 736 Bucknall Ian I: SHORN AUG. 1993
 737 Bucknall Ian I: SHORN AUG. 1993
 738 Close W L & Sons
 739 Close W L & Sons
 740 Day A E & Sons: SHORN AUG. 1993
 741 Day A E & Sons: SHORN AUG. 1993
 742 Dixon E C & J E: SHORN JUL.
 743 Dixon E C & J E: SHORN JUL.
 744 Douglas M K & C M: SHORN JUL.
 745 Douglas M K & C M: SHORN JUL.
 746 Felix Poll Dorsets: SHORN JUL. 1993.
 747 Felix Poll Dorsets: SHORN JUL. 1993.
 748 Ferguson R F G: SHORN JUL. 1993
 749 Frost B A & L K: SHORN 23RD JUL. 1993
 750 Frost B A & L K: SHORN 23RD JUL. 1993
 751 Gadang Studs: SHORN JUL. 1993
 752 Gadang Studs: SHORN JUL. 1993
 753 Gilmore J A & M Y & Sons: SHORN JUL. 1993
 754 Gilmore J A & M Y & Sons: SHORN JUL. 1993
 755 Glendon Pastoral Partnership: SHORN 27TH JUL. 1993
 756 Glendon Pastoral Partnership: SHORN 27TH JUL. 1993
 757 Gray Ian
 758 Gray Ian
 759 Harris R & C: SHORN JUL. 1993
 760 Harris R & C: SHORN JUL. 1993
 761 Hawken R E & K J: SHORN 2ND AUG. 1993
 762 Hawken R E & K J: SHORN 2ND AUG. 1993
 763 Heal E A & J A: SHORN 7TH AUG. 1993
 764 Hermes Poll Dorsets: SHORN AUG.
 765 Hermes Poll Dorsets: SHORN AUG.
 766 Hodge N D & B E: SHORN AUG.
 767 Hooper F L & W E: SHORN 3RD AUG. 1993
 768 Iles Bros
 769 Iles Bros
 770 Jasper J R & Sons: SHORN AUG. 1993
 771 Kentish Downs Studs: SHORN 9TH AUG. 1993
 772 Kentish Downs Studs: SHORN 9TH AUG. 1993
 773 Langford A R & M A & Sons: SHORN 1ST AUG. 1993
 774 Langford A R & M A & Sons: SHORN 1ST AUG. 1993
 775 Leamington Stud Farm: SHORN JUL. 1993
 776 Legge R B: SHORN AUG. 1993
 777 Legge R B: SHORN AUG. 1993
 778 Linton Dorset Stud
 779 Linton Dorset Stud
 780 Marr R D & P J: SHORN 1ST AUG. 1993
 781 Marr R D & P J: SHORN 1ST AUG. 1993
 782 Martin W S & Sons: SHORN JUL. 1993
 783 Martin W S & Sons: SHORN JUL. 1993
 784 McLauchlan K L & A P: SHORN AUG. 1993
 785 McLauchlan K L & A P: SHORN AUG. 1993
 786 Mitchell Doug & Irene: SHORN 1ST AUG.
 787 Moore K B: SHORN AUG. 1993
 788 Moore D M: SHORN AUG. 1993
 789 Morgan H G: SHORN AUG. 1993
 790 Morgan H G: SHORN AUG. 1993
 791 Oliver G K: SHORN AUG. 1993
 792 Oliver G K: SHORN AUG. 1993
 793 Oxley Graeme J: SHORN AUG. 1993
 794 Oxley Graeme J: SHORN AUG. 1993
 795 Prentice J E & K M: SHORN JUL.
 796 Prentice J E & K M: SHORN JUL.
 797 Ramm L R & B E

- 798 Reynolds I J & I: SHORN 8TH AUG. 1993
 799 Rowley D R & J: SHORN 10TH AUG. 1993
 800 Rowley D R & J: SHORN 10TH AUG. 1993
 801 Russell D & R L: SHORN 30TH JUL. 1993
 802 Ryan L J & G H: SHORN JUL. 1993
 803 Ryan L J & G H: SHORN JUL. 1993
 804 Sartent Ray Sargent: SHORN AUG. 1993
 805 Sartent Ray Sargent: SHORN AUG. 1993
 806 Spring G M: SHORN AUG. 1993
 807 Spring G M: SHORN AUG. 1993
 808 Squiers C J & K A: SHORN 8TH AUG. 1993
 809 Turner J H & I V & R W Turner
 810 Vanston G B & Sons
 811 Wilson Noel H
 812 Wilson Noel H

Class 245 SPECIAL CLASS - * OBJECTIVE MEASUREMENT CLASS. Milk teeth only rams from class 244B to be scanoprobed. Born after 1st August. The "Nharee" Trophy, donated by L.J.B. & E. Binns, Nharee, Antwerp, Vic. will be presented annually to the winner of this Class.

The winning sheep will not be eligible for Championships unless it has won its ordinary class.

Points will be allocated for:

Weight -

maximum 30 points

Below 80kgs - 10 points

For every additional 2kgs - 1 point will be awarded up to a maximum of 120kgs, which will receive 30 points.

Ultrasound Measurement - maximum 40 points.

Points to be calculated by dividing the fat depth in mm by the weight in kilograms to the nearest 3 decimal points.

Fat to weight ratio	Points (Max. 40)
less than 0.025	37
0.026 - 0.030	40
0.031 - 0.035	40
0.036 - 0.040	37
0.041 - 0.045	34
0.046 - 0.050	31
0.051 - 0.055	28
0.056 - 0.060	25
0.061 - 0.065	22
0.066 - 0.070	19
0.071 - 0.075	16
0.076 - 0.080	13
Greater than 0.80	10

Breed Type and Standard:

Breed Type and Standard judging assessment by the Poll Dorset Judge.

A maximum of 30 points to be allocated for this Section.

Entry Fee: Exhibitors in this class are required to pay an additional \$5.00 per entry to cover the Delphi probe costs. The measurements will be conducted by accredited Lambplan operators by the Department of Agriculture.

- 813 Armstrong Noel & Shirley: SHORN AUG. 1993
 814 Barwon Poll Dorset Stud: SHORN 28TH JUL.
 815 Bucknall Ian I: SHORN AUG. 1993
 816 Close W L & Sons

- 817 Dixon E C & J E: SHORN JUL.
- 818 Douglas M K & C M: SHORN JUL.
- 819 Felix Poll Dorsets: SHORN JUL. 1993,
- 820 Ferguson R F G: SHORN JUL. 1993
- 821 Frost B A & L K: SHORN 23RD JUL. 1993
- 822 Gadang Studs: SHORN JUL. 1993
- 823 Glendon Pastoral Partnership: SHORN 27TH JUL. 1993
- 824 Glendon Pastoral Partnership: SHORN 27TH JUL. 1993
- 825 Hawken R E & K J
- 826 Hawken R E & K J: SHORN 2ND AUG. 1993
- 827 Hermes Poll Dorsets: SHORN AUG.
- 828 Hodge N D & B E: SHORN AUG.
- 829 Hooper F L & W E: SHORN 3RD AUG. 1993
- 830 Kentish Downs Studs: SHORN 9TH AUG. 1993
- 831 Legge R B: SHORN AUG. 1993
- 832 Martin W S & Sons: SHORN JUL. 1993
- 833 McLauchlan K L & A P: SHORN AUG. 1993
- 834 Moore D M: SHORN AUG. 1993
- 835 Prentice J E & K M: SHORN JUL.
- 836 Prentice J E & K M: SHORN JUL.
- 837 Spring G M: SHORN AUG. 1993
- 838 Turner J H & I V & R W Turner
- 839 Wilson Noel H
- 840 Wilson Noel H

Class 246 PEN OF 2 RAMS, under 1 1/2 years old, closely and evenly shorn.

- 841 Aberdeen Dorset Stud: SHORN AUG. 1993
- 842 Armstrong Noel & Shirley: SHORN AUG. 1993
- 843 Armstrong Garry & Maria: SHORN AUG. 1993
- 844 Badcock O W & R J: SHORN 1ST AUG. 1993
- 845 Barwon Poll Dorset Stud: SHORN 28TH JUL.
- 846 Bucknall Ian I: SHORN AUG. 1993
- 847 Close W L & Sons
- 848 Day A E & Sons: SHORN AUG. 1993
- 849 Dixon E C & J E: SHORN JUL.
- 850 Felix Poll Dorsets: SHORN JUL. 1993,
- 851 Ferguson R F G: SHORN JUL. 1993
- 852 Frost B A & L K: SHORN 23RD JUL. 1993
- 853 Gadang Studs: SHORN JUL. 1993
- 854 Gilmore J A & M Y & Sons: SHORN JUL. 1993
- 855 Gray Ian
- 856 Harris R & C: SHORN JUL. 1993
- 857 Hawken R E & K J: SHORN 2ND AUG. 1993
- 858 Hermes Poll Dorsets: SHORN AUG.
- 859 Kentish Downs Studs: SHORN 9TH AUG. 1993
- 860 Langford A R & M A & Sons: SHORN 1ST AUG. 1993
- 861 Leamington Stud Farm: SHORN JUL. 1993
- 862 Legge R B
- 863 Linton Dorset Stud
- 864 Martin W S & Sons: SHORN JUL. 1993
- 865 McLauchlan Partnership: SHORN AUG. 1993
- 866 Mitchell Doug & Irene: SHORN 1ST AUG.
- 867 Moore K B: SHORN AUG. 1993
- 868 Moore D M: SHORN AUG. 1993
- 869 Oliver G K: SHORN AUG. 1993
- 870 Oxley Graeme J: SHORN AUG. 1993
- 871 Prentice J E & K M: SHORN JUL.
- 872 Rowley D R & J: SHORN 10TH AUG. 1993
- 873 Russell D & R L: SHORN 30TH JUL. 1993
- 874 Sartent Ray Sargent: SHORN AUG. 1993
- 875 Turner J H & I V & R W Turner
- 876 Vanston G B & Sons
- 877 Wilson Noel H

THE "ALLEN E. DAY" MEMORIAL TROPHY, for the Best Pen of either woolly or shorn Rams, under 1 1/2 years old. Presented by the Family of the Late Allen E. Day, "Allendale", Bordertown, South Australia.

Prize: Suitably inscribed Sash and Card.

The sum of \$200 has been invested with the Australian Poll Dorset Association Inc., and the interest thereon will be accumulated until the award has been won three times by the same Exhibitor. A trophy order to the value of the accumulated interest will then be awarded to that Exhibitor.

After one Exhibitor has won the trophy three times, competition for the trophy will re-commence and previous wins will not count.

Only first prize winners in Classes 242 and 246 to be eligible to compete for this Trophy. Outright winner: 1986, Middle Creek Estates Pty. Ltd.; 1987, J.A. & M.Y. Gilmore & Sons; 1988, Elonera Studs; 1989, E.C. & J.E. Dixon; 1990, J.A. & M.Y. Gilmore & Sons; 1991, N. & S. Armstrong; 1992, N. & S. Armstrong.

*** POLL DORSET FOUNDATION BREEDERS' TROPHY** - For the best yearling ram bred by exhibitor and entered in the ordinary Classes. All first prize winners in the single classes and both first prize winning rams from the pair classes, to be eligible to compete. This award to be judged after the ram Championships. A Trophy valued at \$42 and sash will be presented annually to the winner by the Australian Poll Dorset Association Inc.

Class 247 RAM LAMB, dropped after 1st April, of year of Show. Entries are restricted to one from any one exhibitor and the dams shall not be exhibited.

2.5 litres of Bastion Sheep dip from Smith Kline & Beecham (Aust) Pty. Ltd. will be awarded to the winner of this class.

- 878 Armstrong Noel & Shirley
- 879 Bucknall Ian I
- 880 Close W L & Sons
- 881 Felix Poll Dorsets
- 882 Ferguson R F G
- 883 Gilmore J A & M Y & Sons
- 884 Gray Ian
- 885 Harris R & C
- 886 Hermes Poll Dorsets
- 887 Kentish Downs Studs
- 888 Langford A R & M A & Sons
- 889 Legge R B
- 890 Marr R D & P J
- 891 Mitchell Doug & Irene
- 892 Prentice J E & K M
- 893 Ramm L R & B E
- 894 Russell D & R L
- 895 Ryan L J & G H
- 896 Sartent Ray Sargent

Class 248 EWE, under 1 1/2 years old.

- 897 Armstrong Noel & Shirley: SHORN JAN. 1993
- 898 Armstrong Garry & Maria: SHORN AUG. 1993
- 899 Barwon Poll Dorset Stud: SHORN 31ST JAN. 1993
- 900 Day A E & Sons: SHORN 9TH JAN. 1993
- 901 Dixon E C & J E: SHORN JAN.
- 902 Frost B A & L K: SHORN 18TH DEC. 1992
- 903 Gilmore J A & M Y & Sons: SHORN JAN. 1993
- 904 Gilmore J A & M Y & Sons: SHORN JAN. 1993

- 905 Glendon Pastoral Partnership: SHORN 19TH DEC. 1992
- 906 Hooper F L & W E: SHORN 20TH JAN. 1993
- 907 Kentish Downs Studs: SHORN 29TH DEC. 1992
- 908 Langford A R & M A & Sons: SHORN 1ST DEC. 1992
- 909 Langford A R & M A & Sons: SHORN 1ST DEC. 1992
- 910 Legge R B: SHORN JAN. 1993
- 911 Marr R D & P J: SHORN 20TH JAN. 1993
- 912 Mitchell Doug & Irene: SHORN 31ST JAN.
- 913 Oxley Graeme J: SHORN JAN. 1993
- 914 Prentice J E & K M: SHORN JAN.
- 915 Prentice J E & K M: SHORN JAN.
- 916 Ramm L R & B E: SHORN 12TH DEC. 1992
- 917 Russell D & R L: SHORN JAN. 1993
- 918 Turner J H & I V & R W Turner: SHORN FEB. 1993

Class 249 PEN OF 2 EWES, under 1 1/2 years old.

- 919 Armstrong Noel & Shirley: SHORN JAN. 1993
- 920 Armstrong Garry & Maria: SHORN JAN. 1993
- 921 Barwon Poll Dorset Stud: SHORN 31ST JAN. 1993
- 922 Dixon E C & J E: SHORN JAN.
- 923 Frost B A & L K: SHORN 18TH DEC. 1992
- 924 Gilmore J A & M Y & Sons: SHORN JAN. 1993
- 925 Legge R B: SHORN JAN. 1993
- 926 Marr R D & P J: SHORN 20TH JAN. 1993
- 927 Prentice J E & K M: SHORN JAN.
- 928 Russell D & R L: SHORN JAN. 1993
- 929 Turner J H & I V & R W Turner: SHORN FEB. 1993
- 930 Vanston G B & Sons

Class 250 THE "BROUGHTON" CLASS for a ewe under 1 1/2 years old, closely and evenly MACHINE SHORN with standard combs (including head and legs) not more than 28 days prior to judging and the ewe must not be trimmed at all. A trophy will be presented annually to the winner by Messrs. T.H. Kelsall & Son, Broughton Brook, Wagga Wagga, N.S.W. as well as a suitably inscribed sash and card, other prizes - cards and ribbons.

- 931 Armstrong Noel & Shirley: SHORN AUG. 1993
- 932 Armstrong Garry & Maria: SHORN SEP. 1993
- 933 Barwon Poll Dorset Stud
- 934 Bucknall Ian I: SHORN AUG. 1993
- 935 Day A E & Sons: SHORN SEP. 1993
- 936 Day A E & Sons: SHORN SEP. 1993
- 937 Dixon E C & J E
- 938 Ferguson R F G: SHORN SEP. 1993
- 939 Frost B A & L K: SHORN SEP. 1993
- 940 Frost B A & L K: SHORN SEP. 1993
- 941 Gilmore J A & M Y & Sons: SHORN AUG. 1993
- 942 Gilmore J A & M Y & Sons: SHORN AUG. 1993
- 943 Gray Ian
- 944 Harris R & C: SHORN AUG. 1993
- 945 Hawken R E & K J: SHORN SEP. 1993
- 946 Hermes Poll Dorsets
- 947 Hooper F L & W E: SHORN 24TH JAN. 1993
- 948 Kentish Downs Studs: SHORN 26TH AUG. 1993
- 949 Langford A R & M A & Sons: SHORN 1ST AUG. 1993
- 950 Legge R B: SHORN AUG. 1993
- 951 Marr R D & P J: SHORN 1ST SEP. 1993
- 952 Mitchell Doug & Irene: SHORN SEP.
- 953 Mitchell Doug & Irene: SHORN SEP.

- 954 Oliver G K: SHORN AUG. 1993
- 955 Oliver G K: SHORN AUG. 1993
- 956 Oxley Graeme J: SHORN SEP. 1993
- 957 Prentice J E & K M: SHORN SEP.
- 958 Prentice J E & K M: SHORN SEP.
- 959 Russell D & R L: SHORN 21ST AUG. 1993

Class 251 PEN OF 2 EWES, under 1 1/2 years old, closely and evenly machine shorn with standard combs (including head & legs) not more than 28 days prior to judging and the ewes must not be trimmed at all.

- 960 Aberdeen Dorset Stud: SHORN SEP. 1993
- 961 Armstrong Noel & Shirley: SHORN AUG. 1993
- 962 Barwon Poll Dorset Stud
- 963 Bucknall Ian I: SHORN AUG. 1993
- 964 Dixon E C & J E
- 965 Ferguson R F G: SHORN SEP. 1993
- 966 Gilmore J A & M Y & Sons: SHORN AUG. 1993
- 967 Gray Ian
- 968 Harris R & C: SHORN AUG. 1993
- 969 Hawken R E & K J: SHORN SEP. 1993
- 970 Kentish Downs Studs: SHORN 26TH AUG. 1993
- 971 Legge R B: SHORN AUG. 1993
- 972 Martin W S & Sons: SHORN AUG. 1993
- 973 Mitchell Doug & Irene: SHORN SEP.
- 974 Oliver G K: SHORN AUG. 1993
- 975 Oxley Graeme J: SHORN SEP. 1993
- 976 Prentice J E & K M: SHORN SEP.
- 977 Ryan L J & G H: SHORN AUG. 1993
- 978 Turner J H & I V & R W Turner
- 979 Vanston G B & Sons

Class 252 EWE LAMB, dropped after 1st April of year of Show. Entries are restricted to one from any one exhibitor and the dams shall not be exhibited. 2.5 litres of Bastion Sheep dip from Smith Kline & Beecham (Aust) Pty. Ltd. will be awarded to the winner of this class.

- 980 Bucknall Ian I
- 981 Gilmore J A & M Y & Sons
- 982 Gray Ian
- 983 Harris R & C
- 984 Kentish Downs Studs
- 985 Legge R B
- 986 Marr R D & P J
- 987 Mitchell Doug & Irene
- 988 Prentice J E & K M
- 989 Russell D & R L
- 990 Ryan L J & G H
- 991 Sartent Ray Sargent

STOCK AND LAND will provide a trophy to the value of \$250 for the Best Poll Dorset Ewe under 1 1/2 years old.

Class 253 THE "LINDSBURY" TROPHY, for a group of 3 rams under 1 1/2 years old, 2 in the wool and 1 shorn, bred by the Exhibitor, and entered in the ordinary classes. This trophy is presented by the Late Mr. A. Taylor, of "Lindsbury", Cudal, N.S.W.

The sum of \$500 has been invested with the Australian Poll Dorset Association Inc. The interest on which will provide a Trophy and Sash annually to the winner. Second and Third Prize: Cards and Ribbons.

- 992 Armstrong Noel & Shirley
- 993 Armstrong Garry & Maria
- 994 Barwon Poll Dorset Stud
- 995 Bucknall Ian I
- 996 Close W L & Sons
- 997 Day A E & Sons
- 998 Dixon E C & J E
- 999 Frost B A & L K
- 1000 Gadang Studs
- 1001 Gilmore J A & M Y & Sons
- 1002 Harris R & C
- 1003 Hawken R E & K J
- 1004 Hermes Poll Dorsets
- 1005 Kentish Downs Studs
- 1006 Martin W S & Sons
- 1007 McLauchlan K L & A P
- 1008 Mitchell Doug & Irene
- 1009 Prentice J E & K M

Class 254 * AUSTRALIAN POLL DORSET ASSOCIATION INC. TROPHY - For a group of 1 ram and 2 ewes all under 1 1/2 years old, bred by the Exhibitor and entered in the ordinary classes. A sash and a trophy valued at \$50 will be presented annually by the Victorian State Committee of the APDA Inc. to the winner of the above Class and Prize Cards and ribbons will be awarded to the second and third placegetters.

- 1010 Armstrong Noel & Shirley
- 1011 Armstrong Garry & Maria
- 1012 Barwon Poll Dorset Stud
- 1013 Bucknall Ian I
- 1014 Day A E & Sons
- 1015 Dixon E C & J E
- 1016 Ferguson R F G
- 1017 Frost B A & L K
- 1018 Gilmore J A & M Y & Sons
- 1019 Gilmore J A & M Y & Sons
- 1020 Harris R & C
- 1021 Hawken R E & K J
- 1022 Kentish Downs Studs
- 1023 Langford A R & M A & Sons
- 1024 Legge R B
- 1025 Martin W S & Sons
- 1026 Mitchell Doug & Irene
- 1027 Oliver G K
- 1028 Oxley Graeme J
- 1029 Prentice J E & K M
- 1030 Russell D & R L: SHORN JAN. 1993

THE REDESDALE TROPHY for the best Victorian Group in the Poll Dorset Association Trophy Class. Presented by Messrs E.S. & L.J. Perry of "Riverbend", Kyneton, Vic. The sum of \$200 has been invested with the Australian Poll Dorset Association Inc., The interest on which will provide an annual trophy and sash.

Class 255 * THE "CORNWALL" CLASS, for Sire's Progeny Group. To comprise three sheep under 1 1/2 years including lambs of any sex and any wool length combination, drawn from the ordinary classes.

All by the nominated sire and bred by the exhibitor. To be judged on a degree of excellence and uniformity of type.

Sire's identification number to be submitted to the Chief Steward by 9 a.m. on judging day. Pedigree of each animal to be displayed over their pens after judging. Points for this Class will count towards the Most Successful Exhibitor award.

An initial sum of \$500, donated by Mr. & Mrs. W.G. Stewart, "Cornwall", Orange, NSW has been invested by the Australian Poll Dorset Association Inc.; 90% Of the interest will provide a Trophy and Sash annually to the winner, while the remaining 10% interest will be added annually to the sum invested. Second and Third Prize: Card and Ribbon.

- 1031 Aberdeen Dorset Stud
- 1032 Armstrong Noel & Shirley
- 1033 Barwon Poll Dorset Stud
- 1034 Bucknall Ian I
- 1035 Close W L & Sons
- 1036 Day A E & Sons
- 1037 Day A E & Sons
- 1038 Dixon E C & J E
- 1039 Felix Poll Dorsets
- 1040 Frost B A & L K
- 1041 Gadang Studs
- 1042 Gilmore J A & M Y & Sons
- 1043 Gilmore J A & M Y & Sons
- 1044 Harris R & C
- 1045 Hawken R E & K J
- 1046 Hermes Poll Dorsets
- 1047 Kentish Downs Studs
- 1048 Langford A R & M A & Sons
- 1049 Legge R B
- 1050 Martin W S & Sons
- 1051 McLauchlan K L & A P
- 1052 Mitchell Doug & Irene
- 1053 Oliver G K
- 1054 Prentice J E & K M
- 1055 Ryan L J & G H
- 1056 Wilson Noel H

"THE MERVYN WESTON MEMORIAL TROPHY" a trophy valued at \$50 will be presented annually by **THE AUSTRALIAN POLL DORSET ASSOCIATION INC.** to the Exhibitor gaining highest aggregate points in the Poll Dorset Section. Restricted to sheep bred by the Exhibitor. Awards in Trophy Classes, will not be taken into consideration when deciding this award. The method of deciding this Award will be found in Regulation 133.

SHELL AUSTRALIA will provide 10 litres of Stockade 3 in 1 for the Most Successful Poll Dorset Exhibitor.

STOCK AND LAND will also provide an advertising package to the value of \$250 to the Most Successful Exhibitor in the Poll Dorset Section.

CHAMPION PRIZES

CHAMPION POLL DORSET RAM, any age - Rosette, WESFARMERS FEDERATION INSURANCE LIMITED \$120, HOECHST AUSTRALIA LTD a 20 litre container of "Salvo", a combination sheep drench, DALGETY FARMERS \$300, THE PHOSPHATE CO-OP CO. OF AUST. LTD 5 tonnes of Superphosphate, SHELL AUSTRALIA 5 litres of Defiance 5, SMITH KLINE & BEECHAM (AUST) PTY. LTD. 1 litre of Bastion Sheep dip.

RESERVE CHAMPION POLL DORSET RAM, any age - Rosette. HOECHST AUSTRALIA LTD a 20 litre container of "Salvo", a combination sheep drench, DALGETY FARMERS \$100, THE PHOSPHATE CO-OP CO. OF AUST. LTD. 3 tonnes of Superphosphate, SHELL AUSTRALIA 5 litres of Defiance 5, SMITH KLINE & BEECHAM (AUST) PTY. LTD. 1 litre of Bastion Sheep dip.

The VICTORIAN STATE COMMITTEE OF THE AUSTRALIAN POLL DORSET ASSOCIATION INC. will provide a trophy to the value of \$50.

CHAMPION POLL DORSET EWE, any age - Rosette, WESFARMERS FEDERATION INSURANCE LIMITED \$80, SUNBEAM CORPORATION LTD. Sunbeam appliances, HOECHST AUSTRALIA LTD a 20 litre container of "Salvo", a combination sheep drench, DALGETY FARMERS \$200, THE PHOSPHATE CO-OP CO. OF AUST. LTD a trophy, SHELL AUSTRALIA 5 litres of Defiance 5, SMITH KLINE & BEECHAM (AUST) PTY. LTD. 1 litre of Bastion Sheep dip and a Sprint Pack Valbazen.

THE GLOROY TROPHY DONATED BY R.E. HARRIS, NEWBRIDGE, VIC will also be awarded to the Champion Poll Dorset Ewe. The sum of \$500 has been invested with the Australian Poll Dorset Association Inc., the interest on which will provide an annual trophy.

RESERVE CHAMPION POLL DORSET EWE, any age - Rosette, CALCUTTA COMPANY, a bag of 25 wool packs, HOECHST AUST. LTD. a 20 litre container of "Salvo", a combination sheep drench, DALGETY FARMERS \$100, THE PHOSPHATE CO-OP CO. OF AUST. LTD. a trophy, SHELL AUSTRALIA 5 litres of Defiance 5, SMITH KLINE & BEECHAM (AUST) PTY. LTD. 1 litre of Bastion Sheep dip.

The VICTORIAN STATE COMMITTEE OF THE AUSTRALIAN POLL DORSET ASSOCIATION INC. will provide a trophy to the value of \$50.

SUPREME CHAMPION POLL DORSET, Sash, \$100 trophy from COPRICE FEEDS. HOECHST AUSTRALIA LTD 20 litre container of "Salvo", a combination sheep drench, MILDARA BLASS LTD., one dozen bottles of Jamiesons Run, BROKEN RIVER WINES - one dozen bottles of wine, V.A.G.C. INSURANCE \$1000 Farm Pack Insurance Policy.

DORSET JUNIOR JUDGING COMPETITION

Prizes: First, \$25; Second, \$15; Third, \$10.
ENTRY FREE. POST ENTRIES

A maximum of 25 points can be awarded for every placing which compares with the Judge's placing
The Judge shall have the power to use his discretion in allotting these points.

The Judge shall have the power to orally examine any competitor should the Judge wish to do so.

A maximum of 15 points can be awarded for any placing which is one away from the Judge's placing, but will be disallowed if an obviously inferior sheep is placed above the good one.

Competitors must be under the age of 25 at date of closing of entries.

Section 76 - White Suffolk

Uncle Ben's of Australia will provide each class winner with a 10kg pack of Pedigree Pal Meaty-Bites.

All entries must be of a minimum standard of A.II. and each sheep must have a card put up over its pen showing its grading

All shorn sheep to be closely and evenly shorn with standard combs on, or after 1st August in the year of the Show
All shorn sheep to be untrimmed.

Class 260 RAM under 1 1/2 years, in the wool.

- 1057 Day A E & Sons: SHORN 9TH JAN. 1993
- 1058 Felix White Suffolk Stud: SHORN JAN. 1993
- 1059 Ferguson D S & C J & Sons: SHORN JAN. 1993
- 1060 Gale G B & J: SHORN 27TH JAN. 1993
- 1061 Gale G B & J: SHORN 27TH JAN. 1993
- 1062 Gale Miss M L: SHORN 27TH JAN. 1993
- 1063 Gale Miss M L: SHORN 27TH JAN. 1993
- 1064 Hawken R E & K J: SHORN JAN. 1993
- 1065 Hooper R & E: SHORN 1ST NOV. 1992
- 1066 Lang B A & J E: SHORN 2ND JAN. 1993
- 1067 Lang B A & J E: SHORN 2ND JAN. 1993
- 1068 Pipkorn David & R: SHORN 15TH JAN. 1993
- 1069 Pipkorn David & R: SHORN 15TH JAN. 1993
- 1070 Speirs R N & B A: SHORN NOV. 1992

Class 261 RAM under 1 1/2 years, fairly and evenly shorn, untrimmed, Shearing date to be nominated.

VACC INSURANCE WILL PROVIDE AN AWARD TO THE WINNER OF THIS CLASS.

- 1071 Badcock O W & R J: SHORN 15TH AUG. 1993
- 1072 Badcock O W & R J: SHORN 15TH AUG. 1993
- 1073 Day A E & Sons: SHORN AUG. 1993
- 1074 Day A E & Sons: SHORN AUG. 1993
- 1075 Felix White Suffolk Stud: SHORN AUG. 1993
- 1076 Ferguson D S & C J & Sons: SHORN AUG. 1993
- 1077 Ferguson D S & C J & Sons: SHORN AUG. 1993
- 1078 Gale G B & J: SHORN 5TH AUG. 1993
- 1079 Gale G B & J: SHORN 5TH AUG. 1993
- 1080 Gale Miss M L: SHORN 5TH AUG. 1993
- 1081 Gale Miss M L: SHORN 5TH AUG. 1993
- 1082 Hawken R E & K J: SHORN AUG. 1993
- 1083 Hooper R & E: SHORN 1ST AUG. 1993
- 1084 Lang B A & J E: SHORN 1ST AUG. 1993
- 1085 Moore K B: SHORN 17TH AUG. 1993
- 1086 Pipkorn David & R: SHORN 10TH AUG. 1993
- 1087 Pipkorn David & R: SHORN 10TH AUG. 1993

Health and Vitality with a Balanced Diet

The food we eat plays an important role in our health and well-being. In recent years the incidence of many serious life threatening diseases has been linked to our eating habits, e.g. coronary heart disease, non-insulin dependent diabetes, high blood pressure and osteoporosis. Healthy eating and regular exercise can help prevent these nutrition-related lifestyle diseases.

It makes good sense to eat nutritious well-balanced meals. Taking care of your family's nutrition is not difficult if you follow a few simple principles.

Plan menus around groups of foods that you should be eating in larger proportions to other groups, these include vegetables, cereals and dairy foods.

If you would like some free recipes to help maintain your family's 'Health and Vitality' write to the Dairy Foods Advisory Bureau, GPO Box 4750, Melbourne 3001. On the back of the envelope print your name, address and the words 'Balanced Meals'.

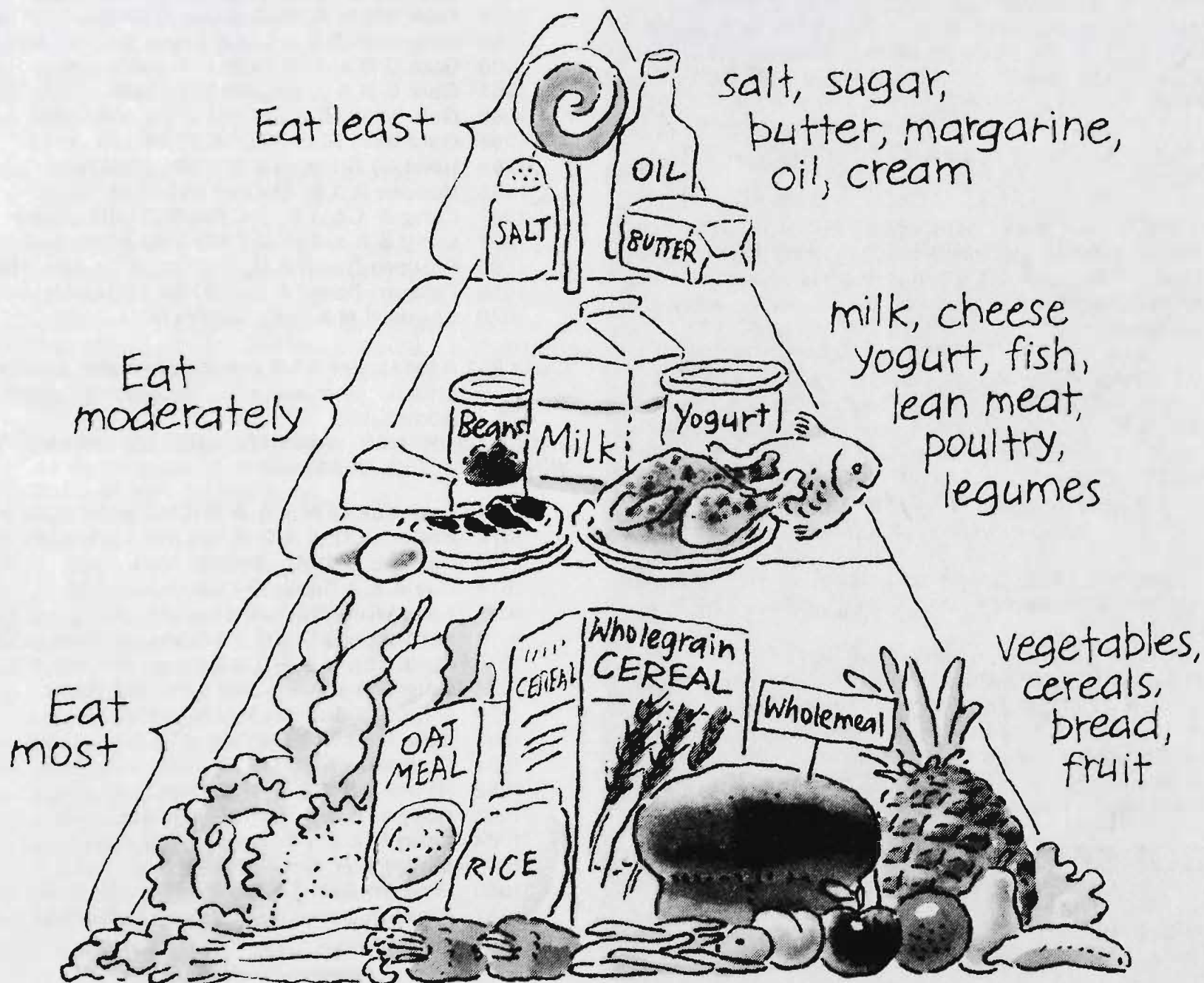

Australian Dairy Corporation

Lean beef and Trim Lamb the leading edge in the health and nutrition stakes

The
AMLC
proudly
presents

GEOFF JAMSZ

as celebrity chef in the
Meat Hall at the
1993 Royal Melbourne Show

Demonstrations & tastings
Saturday 18th, Sunday 19th,
Thursday 23rd & Friday 24th September,
12 noon & 2.00 p.m.

AUSTRALIAN
MEAT & LIVE-STOCK
CORPORATION



Class 262 EWE under 1 1/2 years, in the wool.

- 1088 Day A E & Sons: SHORN 9TH JAN. 1993
- 1089 Ferguson D S & C J & Sons: SHORN JAN. 1993
- 1090 Gale G B & J: SHORN 27TH JAN. 1993
- 1091 Gale Miss M L: SHORN 27TH JAN. 1993
- 1092 Hawken R E & K J: SHORN JAN. 1993
- 1093 Lang B A & J E: SHORN 2ND JAN. 1993
- 1094 Pipkorn David & R: SHORN 15TH JAN. 1993
- 1095 Speirs R N & B A: SHORN NOV. 1992

Class 263 EWE, under 1 1/2 years, closely and evenly shorn - untrimmed Shearing date to be nominated.

- 1096 Day A E & Sons: SHORN AUG. 1993
- 1097 Day A E & Sons: SHORN AUG. 1993
- 1098 Ferguson D S & C J & Sons: SHORN JAN. 1993
- 1099 Gale G B & J: SHORN 5TH AUG. 1993
- 1100 Gale G B & J: SHORN 5TH AUG. 1993
- 1101 Gale Miss M L: SHORN 5TH AUG. 1993
- 1102 Hawken R E & K J: SHORN AUG. 1993
- 1103 Lang B A & J E: SHORN 1ST AUG. 1993
- 1104 Pipkorn David & R: SHORN 10TH AUG. 1993
- 1105 Speirs R N & B A: SHORN 4TH AUG. 1992

Class 264 PEN OF 2 RAMS, under 1 1/2 years, shorn.

- 1106 Day A E & Sons: SHORN AUG. 1993
- 1107 Gale G B & J: SHORN 5TH AUG. 1993
- 1108 Hawken R E & K J: SHORN AUG. 1993
- 1109 Lang B A & J E: SHORN 1ST AUG. 1993
- 1110 Moore K B: SHORN 17TH AUG. 1993
- 1111 Pipkorn David & R: SHORN 10TH AUG. 1993

Class 265 AGED EWE AND LAMB, shorn.

- 1112 Gale G B & J: SHORN 5TH AUG. 1993
- 1113 Pipkorn David & R: SHORN 10TH AUG. 1993

Class 266 * OBJECTIVE MEASUREMENT CLASS, SHORN RAM, under 1 1/2 years old, entered in the ordinary classes.

Points will be allocated for:

Weight - maximum 30 points

Below 80kgs - 10 points

For every additional 2kgs - 1 point will be awarded up to a maximum of 120kgs, which will receive 30 points.

Ultrasound Measurement - maximum 40 points.

Points to be calculated by dividing the fat depth in mm by the weight in kilograms to the nearest 3 decimal points.

Fat to weight ratio	Points (Max. 40)
less than 0.025	37
0.026 - 0.030	40
0.031 - 0.035	40
0.036 - 0.040	37
0.041 - 0.045	34
0.046 - 0.050	31
0.051 - 0.055	28
0.056 - 0.060	25
0.061 - 0.065	22
0.066 - 0.070	19
0.071 - 0.075	16
0.076 - 0.080	13
Greater than 0.80	10

Breed Type and Standard:

Breed Type and Standard judging assessment by the White Suffolk Judge.

A maximum of 30 points to be allocated for this Section

Entry Fee: Exhibitors in this class are required to pay an additional \$5.00 per entry to cover the Delphi probe costs. The measurements will be conducted by accredited Lambplan operators by the Department of Agriculture.

- 1114 Day A E & Sons: SHORN AUG. 1993
- 1115 Day A E & Sons: SHORN AUG. 1993
- 1116 Felix White Suffolk Stud: SHORN AUG. 1993
- 1117 Ferguson D S & C J & Sons: SHORN AUG. 1993
- 1118 Gale G B & J: SHORN 5TH AUG. 1993
- 1119 Gale G B & J: SHORN 5TH AUG. 1993
- 1120 Gale Miss M L: SHORN 5TH AUG. 1993
- 1121 Gale Miss M L: SHORN 5TH AUG. 1993
- 1122 Hawken R E & K J
- 1123 Lang B A & J E: SHORN 1ST AUG. 1993
- 1124 Moore K B: SHORN 17TH AUG. 1993
- 1125 Pipkorn David & R: SHORN 10TH AUG. 1993
- 1126 Pipkorn David & R: SHORN 10TH AUG. 1993

Class 267 GROUP OF THREE sheep under 1 1/2 years, animals to be drawn from general classes with both sexes not necessarily represented.

- 1127 Day A E & Sons
- 1128 Ferguson D S & C J & Sons
- 1129 Gale G B & J
- 1130 Gale Miss M L
- 1131 Hawken R E & K J
- 1132 Lang B A & J E
- 1133 Pipkorn David & R
- 1134 Speirs R N & B A

Class 268 SIRES PROGENY GROUP OF THREE sheep under 1 1/2 years, to be sired by one nominated sire. Both sexes not necessarily represented. Animals to be drawn from general classes. Can be any wool length combination. To be bred by the exhibitor.

To be judged on a degree of excellence and uniformity of type. Not limited to one entry, but only one entry by any one sire. Sires name and/or number to be submitted to the stewards by 9.00a.m. on judging day. Pedigrees of each animal to be displayed over the pens after judging. Points will count for the most successful exhibitor award.

- 1135 Day A E & Sons
- 1136 Day A E & Sons
- 1137 Gale G B & J
- 1138 Gale G B & J
- 1139 Gale Miss M L
- 1140 Hawken R E & K J
- 1141 Lang B A & J E
- 1142 Pipkorn David & R

MOST SUCCESSFUL EXHIBITOR AWARD, A special card and ribbon will be awarded to the Most Successful Exhibitor in this section where the Exhibitor is also the Breeder of the prize winning sheep. Awards in Trophy classes will not be taken into consideration when deciding this award. The method of deciding this award will be found in Regulation 133. The Australian White Suffolk Association will provide a Trophy to the Most Successful Exhibitor.

V.A.C.C. INSURANCE will provide \$100 to the winner of the Most Successful Exhibitor Award.

CHAMPION WHITE SUFFOLK RAM, any age - Rosette, and \$120 donated by WESFARMERS FEDERATION INSURANCE LIMITED.

The Depta Grove Trophy donated by Dr R Pipkorn, will be awarded to the Champion White Suffolk Ram

RESERVE CHAMPION WHITE SUFFOLK RAM - Rosette

CHAMPION WHITE SUFFOLK EWE, any age - Rosette, and \$80 donated by WESFARMERS FEDERATION INSURANCE LIMITED.

RESERVE CHAMPION WHITE SUFFOLK EWE - Rosette

Section 77 - Corriedales

Uncle Ben's of Australia will provide each class winner with a 10kg pack of Pedigree Pal Meaty-Bites.

Class 270 RAM, 2 1/2 years old and over.

1143 Wahroonga Park: SHORN 8TH AUG 1992

Class 271 RAM, 1 1/2 years old and under 2 1/2 years old.

1144 Narambah Partnership: SHORN 4TH JUL 1992

1145 Wahroonga Park: SHORN 7TH NOV 1992

1146 Wahroonga Park: SHORN 8TH AUG 1992

Class 272 RAM, under 1 1/2 years old.

1147 Narambah Partnership: SHORN 29TH SEP 1992

1148 Wahroonga Park: SHORN 5TH DEC 1992

Class 273 RAM, under 2 1/2 years old, closely and evenly shorn.

1149 Narambah Partnership: SHORN 9TH JUN 1993

1150 Wahroonga Park: SHORN 1ST JUL 1993

1151 Wahroonga Park: SHORN 1ST JUL 1993

Class 274 PEN OF 2 RAMS, under 2 1/2 years old.

No Entry

Class 275 EWE, 1 1/2 years old and over, suckling her own progeny at foot. Both ewe and progeny to be judged. Date of birth of lamb to be stated on entry form.

1152 Wahroonga Park: SHORN 5TH DEC 1992

Class 276 EWE, 2 1/2 years old and over.

No Entry

Class 277 EWE, 1 1/2 years old and under 2 1/2 years old.

1153 Wahroonga Park: SHORN 8TH AUG 1992

Class 278 EWE, under 1 1/2 years old.

1154 Narambah Partnership: SHORN 29TH SEP 1992

1155 Wahroonga Park: SHORN 5TH OCT 1992

Class 279 PEN OF 2 EWES, under 1 1/2 years old.

No Entry

Class 280 EWE, under 2 1/2 years old, closely and evenly shorn.

1156 Narambah Partnership: SHORN 9TH JUN 1993

1157 Narambah Partnership: SHORN 9TH JUN 1993

1158 Wahroonga Park: SHORN 1ST JUL 1992

Class 281 * GROUP OF 2 RAMS AND 1 EWE (any age).

Limited to exhibits entered in the Ordinary Classes.

1159 Wahroonga Park

Class 282 * GROUP OF 4 RAMS, 1 over 2 1/2 years, 1 over 1 1/2 years and under 2 1/2 years, 1 under 1 1/2 years, all in wool, and 1 under 2 1/2 years shorn.

Limited to exhibits entered in the Ordinary Classes.

1160 Wahroonga Park

THE GUTHRIE PERPETUAL CUP, donated by the late J.F. Guthrie, will be awarded to the most successful Exhibitor in Classes 260 to 270. The Cup will be competed for in perpetuity and the successful Exhibitor's name will be engraved on it each year. The method of deciding this Award will be found in Regulation 133

CHAMPION PRIZES

CHAMPION CORRIEDALE RAM, any age - Rosette, and \$120 donated by WESFARMERS FEDERATION INSURANCE LIMITED and a \$25 cheque presented by THE AUSTRALIAN CORRIEDALE ASSOCIATION LTD. (VICTORIAN BRANCH)
RESERVE CHAMPION CORRIEDALE RAM, any age - Rosette
CHAMPION CORRIEDALE EWE, any age - Rosette, and \$80 donated by WESFARMERS FEDERATION INSURANCE LIMITED and a \$25 Cheque presented by THE AUSTRALIAN CORRIEDALE ASSOCIATION LTD. (VICTORIAN BRANCH)
RESERVE CHAMPION CORRIEDALE EWE, any age - Rosette

Section 78 - Merinos

Uncle Ben's of Australia will provide each class winner with a 10kg pack of Pedigree Pal Meaty-Bites.

Exhibitors, please state wool type, Superfine & Fine, Medium, Strong, Poll Merino, Superfine & Fine, Medium, Strong

Shorn on or after 15th August, 1992

Class 290 RAM over 2 years and 8 months.

1161 Harvey J E & G: FINE WOOL - SHORN AUG.

1162 Harvey J E & G: FINE WOOL - SHORN AUG.

Class 291 RAM under 2 years and 8 months.

1163 Harvey J E & G: FINE WOOL - SHORN AUG

Class 292 EWE over 2 years and 8 months.

1164 Harvey J E & G: FINE WOOL - SHORN AUG

1165 Jacimovic Mrs J: SHORN 16TH AUG 1992

1166 Jacimovic Mrs J: SHORN 16TH AUG 1992

1167 Jacimovic Mrs J: SHORN 16TH AUG 1992

Class 293 EWE under 2 years and 8 months.

- 1168 **Harvey J E & G:** FINE WOOL - SHORN AUG
 1169 **Jacimovic Mrs J:** SHORN 16TH AUG 1992

Shorn on or after 15th March, 1993

Class 294 RAM over 2 years and 8 months.

No Entry

Class 295 RAM under 2 years and 8 months.

No Entry

Class 296 EWE over 2 years and 8 months.

No Entry

Class 297 EWE under 2 years and 8 months.

No Entry

CHAMPION PRIZES

CHAMPION MERINO RAM, any age - Rosette and \$120 donated by WESFARMERS FEDERATION INSURANCE LIMITED

V.A.B Sheep Genetics will put down 200 doses of semen (custom collected - value \$250)

RESERVE CHAMPION MERINO RAM, any age - Rosette.

CHAMPION MERINO EWE, any age - Rosette and \$80 donated by WESFARMERS FEDERATION INSURANCE LIMITED.

RESERVE CHAMPION MERINO EWE, any age - Rosette.

Section 79 - Drysdales

Uncle Ben's of Australia will provide each class winner with a 10kg pack of Pedigree Pal Meaty-Bites.

All Drysdale Sheep to be shorn between 1st March, 1992 and 30th April, 1993.

Class 320 RAM over 2 1/2 years.

- 1170 **Freshwater, L & A R J:** SHORN 14TH MAR 1993
 1171 **Pickering Victor J:** SHORN 13TH MAR. 1993

Class 321 RAM over 1 1/2 years and under 2 1/2 years.

- 1172 **Pickering Victor J:** SHORN 13TH MAR. 1993

Class 322 RAM under 1 1/2 years,

- 1173 **McNabb F & M:** SHORN 1ST MAR. 1993
 1174 **McNabb F & M:** SHORN 1ST MAR. 1993
 1175 **Pickering Victor J:** SHORN 13TH MAR. 1993
 1176 **Pickering Victor J:** SHORN 13TH MAR. 1993

Class 323 RAM, bareshorn, under 1 1/2 years (max. 12mm of wool).

- 1177 **McNabb F & M:** SHORN 5TH SEP. 1993
 1178 **Pickering Victor J**
 1179 **Pickering Victor J**

Class 324 EWE, over 2 1/2 years, with lamb at foot of her own breeding.

- 1180 **Freshwater, L & A R J:** SHORN 14TH MAR 1993
 1181 **Freshwater, L & A R J:** SHORN 14TH MAR 1993

- 1182 **McNabb F & M:** SHORN 1ST MAR. 1993
 1183 **Pickering Victor J:** SHORN 13TH MAR. 1993

Class 325 EWE, over 1 1/2 years and under 2 1/2 years, with lamb at foot of her own breeding.

- 1184 **Freshwater, L & A R J:** SHORN 10TH SEP. 1993
 1185 **Freshwater, L & A R J:** SHORN 14TH MAR. 1993
 1186 **McNabb F & M:** SHORN 1ST MAR. 1993
 1187 **McNabb F & M:** SHORN 1ST MAR. 1993
 1188 **Pickering Victor J:** SHORN 13TH MAR. 1993

Class 326 EWE under 1 1/2 years.

- 1189 **Freshwater, L & A R J:** SHORN 10TH SEP. 1993
 1190 **Freshwater, L & A R J:** SHORN 10TH SEP. 1993
 1191 **McNabb F & M:** SHORN 1ST MAR. 1993
 1192 **McNabb F & M:** SHORN 1ST MAR. 1993
 1193 **Pickering Victor J:** SHORN 13TH MAR. 1993
 1194 **Pickering Victor J:** SHORN 13TH MAR. 1993

Class 327 EWE, bareshorn, under 1 1/2 years (max. 12mm of wool),

- 1195 **Freshwater, L & A R J:** SHORN 10TH SEP 1993
 1196 **Freshwater, L & A R J:** SHORN 14TH MAR. 1993
 1197 **McNabb F & M:** SHORN 5TH SEP. 1993
 1198 **Pickering Victor J**
 1199 **Pickering Victor J**

Class 328 * GROUP 1 RAM & 2 EWES, bred by the exhibitor and drawn from the ordinary classes.

- 1200 **Freshwater, L & A R J:** SHORN 10TH SEP. 1993
 1201 **McNabb F & M:** SHORN 1ST MAR. 1993
 1202 **Pickering Victor J:** SHORN 13TH MAR. 1993

CHAMPION PRIZES

CHAMPION DRYSDALE RAM, any age - Rosette, Trophy donated by INVICTA CARPETS PTY. LTD., and \$120 donated by WESFARMERS FEDERATION INSURANCE LIMITED.

RESERVE CHAMPION DRYSDALE RAM, any age - Rosette.

CHAMPION DRYSDALE EWE, any age - Rosette, Trophy donated by INVICTA CARPETS PTY. LTD., and \$80 donated by WESFARMERS FEDERATION INSURANCE LIMITED.

RESERVE CHAMPION DRYSDALE EWE, any age - Rosette.

JUNIOR JUDGING COMPETITION - DRYSDALE

Prizes: First, \$25; Second, \$15; Third, \$10.
 ENTRY FREE. POST ENTRIES.

May be held at the conclusion of the Drysdale Judging.

A maximum of 25 points can be awarded for every placing which compares with the Judge's placing.

The Judge shall have the power to use his discretion in allotting these points.

The Judge shall have the power to orally examine any competitor should the Judge wish to do so.

A maximum of 15 points can be awarded for any placing which is one away from the Judge's placing, but will be disallowed if an obviously inferior sheep is placed above the good one.

Competitors must be under the age of 25 at date of closing of entries.

Anyone on an Official Judges Panel is not eligible.

Section 80 - Any Other Breed

State Breed. Shearing date to be nominated.

Uncle Ben's of Australia will provide each class winner with a 10kg pack of Pedigree Pal Meaty-Bites.

Class 330 RAM over 1 1/2 years.

No Entry

Class 331 RAM under 1 1/2 years.

No Entry

Class 332 EWE over 1 1/2 years.

No Entry

Class 333 EWE under 1 1/2 years.

No Entry

CHAMPION PRIZES

CHAMPION RAM - ANY OTHER BREED, any age - Rosette, \$120 donated by WESFARMERS FEDERATION INSURANCE LIMITED.

CHAMPION EWE - ANY OTHER BREED, any age - Rosette, \$80 donated by WESFARMERS FEDERATION INSURANCE LIMITED.

Section 81 - Black & Coloured Sheep

Shearing dates must be supplied

Uncle Ben's of Australia will provide each class winner with a 10kg pack of Pedigree Pal Meaty-Bites.

Fine Wool, 58's and finer.

Class 350 BLACK & COLOURED RAM over 2 1/2 years old.

- 1203 Brown R & J: SHORN DEC. 1992
- 1204 Forsyth C J & G R: SHORN OCT. 1992,, Bred By C & K Smith

Class 351 BLACK & COLOURED RAM over 1 1/2 and under 2 1/2 years old.

- 1205 Haywood Dale: SHORN JAN. 1993

Class 352 BLACK & COLOURED RAM under 1 1/2 years old.

- 1206 Paxton Marilyn

Class 353 BLACK & COLOURED RAM lamb, under 9 months.

- 1207 Brown R & J
- 1208 Forsyth C J & G R
- 1209 Rorke K T & L A: UNSHORN,, Bred By D & M Fraser
- 1210 Stewart Joyce & Marion

Class 354 BLACK & COLOURED EWE over 2 1/2 years old.

- 1211 Brown R & J: SHORN DEC. 1992
- 1212 Forsyth C J & G R: SHORN NOV. 1992
- 1213 Stewart Joyce & Marion: SHORN 23RD SEP. 1992

Class 355 BLACK & COLOURED EWE over 1 1/2 and under 2 1/2 years old.

- 1214 Brain S & J: SHORN 30TH NOV. 1992
- 1215 Rorke K T & L A: SHORN OCT. 1992,, Bred By D & M Fraser

Class 356 BLACK & COLOURED EWE under 1 1/2 years old.

- 1216 Haywood Dale: SHORN JAN. 1993
- 1217 Paxton Marilyn
- 1218 Paxton Marilyn

Class 357 BLACK & COLOURED EWE lamb, under 9 months

- 1219 Brown R & J
- 1220 Forsyth C J & G R

Medium Wool, 50's to 56's.

Class 358 BLACK & COLOURED RAM over 2 1/2 years old.

- 1221 Brown R & J: SHORN SEP. 1993

Class 359 BLACK & COLOURED RAM over 1 1/2 and under 2 1/2 years old.

- 1222 Rorke K T & L A: SHORN DEC. 1992,, Bred By P & L McVee

Class 360 BLACK & COLOURED RAM under 1 1/2 years old.

- 1223 Brain S & J: SHORN 14TH DEC. 1992

Class 361 BLACK & COLOURED RAM lamb, under 9 months.

No Entry

Class 362 BLACK & COLOURED EWE over 2 1/2 years old.

- 1224 Brain S & J: SHORN 14TH DEC. 1992

Class 363 BLACK & COLOURED EWE over 1 1/2 and under 2 1/2 years old.

- 1225 Brown R & J
- 1226 Brown R & J: SHORN DEC. 1992
- 1227 Rorke K T & L A: SHORN NOV. 1992
- 1228 Stewart Joyce & Marion: SHORN 29TH SEP. 1992

Class 364 BLACK & COLOURED EWE under 1 1/2 years old.

- 1229 Brain S & J: SHORN 14TH DEC. 1992
- 1230 Brown R & J: SHORN DEC. 1992
- 1231 Paxton Marilyn

Class 365 BLACK & COLOURED EWE lamb, under 9 months

- 1232 Brown R & J

Strong Wool, 46's to 44's.

Class 366 BLACK & COLOURED RAM over 2 1/2 years old.

1233 Brain S & J: SHORN 9TH JAN 1993

Class 367 BLACK & COLOURED RAM over 1 1/2 and under 2 1/2 years old.

1234 Rorke K T & L A: SHORN NOV 1992

Class 368 BLACK & COLOURED RAM under 1 1/2 years old.

No Entry

Class 369 BLACK & COLOURED RAM lamb, under 9 months.

No Entry

Class 370 BLACK & COLOURED EWE over 2 1/2 years old.

1235 Rorke K T & L A: SHORN NOV 1992, Bred By J & E Sampson

Class 371 BLACK & COLOURED EWE over 1 1/2 and under 2 1/2 years old.

No Entry

Class 372 BLACK & COLOURED EWE under 1 1/2 years old.

1236 Rorke K T & L A: SHORN DEC 1992

Class 373 BLACK & COLOURED EWE lamb, under 9 months

No Entry

Rug Wool, 40's and stronger.

Class 374 BLACK & COLOURED RAM over 2 1/2 years old.

No Entry

Class 375 BLACK & COLOURED RAM over 1 1/2 and under 2 1/2 years old.

1237 Rorke K T & L A: SHORN NOV 1992

Class 376 BLACK & COLOURED RAM under 1 1/2 years old.

No Entry

Class 377 BLACK & COLOURED RAM lamb, under 9 months.

No Entry

Class 378 BLACK & COLOURED EWE over 2 1/2 years old.

1238 Forsyth C J & G R: SHORN OCT 1992

Class 379 BLACK & COLOURED EWE over 1 1/2 and under 2 1/2 years old.

1239 Rorke K T & L A: SHORN MAR 1993

Class 380 BLACK & COLOURED EWE under 1 1/2 years old.

1240 Forsyth C J & G R: SHORN NOV 1992

Class 381 BLACK & COLOURED EWE lamb, under 9 months

No Entry

Class 382 * BEST GROUP OF 3 BLACK & COLOURED SHEEP, (Ram and 2 ewes, any age, any wool count) entered in ordinary classes.

1241 Paxton Marilyn

Class 383 * PAIR OF BLACK & COLOURED EWES (conformation and wool match), (any age, any wool count), entered in ordinary classes.

1242 Paxton Marilyn

Black and Coloured Fleeces

Fleeces must be delivered to the Sheep Superintendents Office by 9.00 a.m. on Saturday 25th September. Entry Fee \$5.00. On entry form please state whether ram, ewe or wether fleece.

Class 384 BLACK & COLOURED FINE WOOL, 58's and finer.

1243 Brown R & J

1244 Forsyth C J & G R

1245 Rorke K T & L A

1246 Stewart Joyce & Marion

Class 385 BLACK & COLOURED MEDIUM WOOL, 50's - 56's.

1247 Rorke K T & L A

1248 Stewart Joyce & Marion

Class 386 BLACK & COLOURED STRONG WOOL, 44's to 46's.

1249 Rorke K T & L A

Class 387 BLACK & COLOURED RUG WOOL, 40's and stronger.

1250 Rorke K T & L A

Class 388 BLACK & COLOURED VARIEGATED, any wool count.

No Entry

Class 389 BLACK & COLOURED MOORIT, any wool count.

1251 Paxton Marilyn

CHAMPION PRIZES

CHAMPION BLACK & COLOURED FINE WOOL RAM - Rosette and sponsorship by WESFARMERS FEDERATION INSURANCE LIMITED

CHAMPION BLACK & COLOURED FINE WOOL EWE - Rosette and sponsorship by WESFARMERS FEDERATION INSURANCE LIMITED

CHAMPION BLACK & COLOURED MEDIUM WOOL RAM - Rosette and sponsorship by WESFARMERS FEDERATION INSURANCE LIMITED.

CHAMPION BLACK & COLOURED MEDIUM WOOL EWE - Rosette and sponsorship by WESFARMERS FEDERATION INSURANCE LIMITED.

CHAMPION BLACK & COLOURED STRONG WOOL RAM - Rosette and sponsorship by WESFARMERS FEDERATION INSURANCE LIMITED.

CHAMPION BLACK & COLOURED STRONG WOOL EWE - Rosette and sponsorship by WESFARMERS FEDERATION INSURANCE LIMITED.

CHAMPION BLACK & COLOURED RUG WOOL RAM - Rosette and sponsorship by WESFARMERS FEDERATION INSURANCE LIMITED.

CHAMPION BLACK & COLOURED RUG WOOL EWE - Rosette and sponsorship by WESFARMERS FEDERATION INSURANCE LIMITED.

CHAMPION BLACK & COLOURED FLEECE - Rosette and sponsorship by WESFARMERS FEDERATION INSURANCE LIMITED.

RESERVE CHAMPION BLACK & COLOURED FLEECE - Rosette and sponsorship by WESFARMERS FEDERATION INSURANCE LIMITED.

SUPREME CHAMPION BLACK & COLOURED RAM - Rosette and sponsorship by WESFARMERS FEDERATION INSURANCE LIMITED.

SUPREME CHAMPION BLACK & COLOURED EWE - Rosette and sponsorship by WESFARMERS FEDERATION INSURANCE LIMITED.

BEST BLACK & COLOURED LAMB EXHIBIT - Rosette and sponsorship by WESFARMERS FEDERATION INSURANCE LIMITED.

BLACK & COLOURED AMATEUR FLEECE JUDGING COMPETITION

To be held on Saturday 25th September at the conclusion of judging.

Entry Free. POST ENTRIES.

Prizes: First \$25, Second \$15, Third \$10.

A maximum of 25 points can be awarded for every placing which compares with the Judge's placing.

The Judge shall have the power to use his discretion in allotting these points.

The Judge shall have the power to orally examine any competitor should the Judge wish to do so.

A maximum of 15 points can be awarded for any placing which is one away from the Judge's placing.

Anyone on an Official Judges Panel is not eligible.

Breeder: Paul Robinson.

Breeds: Champion Pointers.

Dog Food Recommended: PAL® Casserole.

Reason Why: "Lots and lots of meaty chunks. Lots of thick gravy. It's vitamin enriched and there's no preservatives. You can't beat it!"

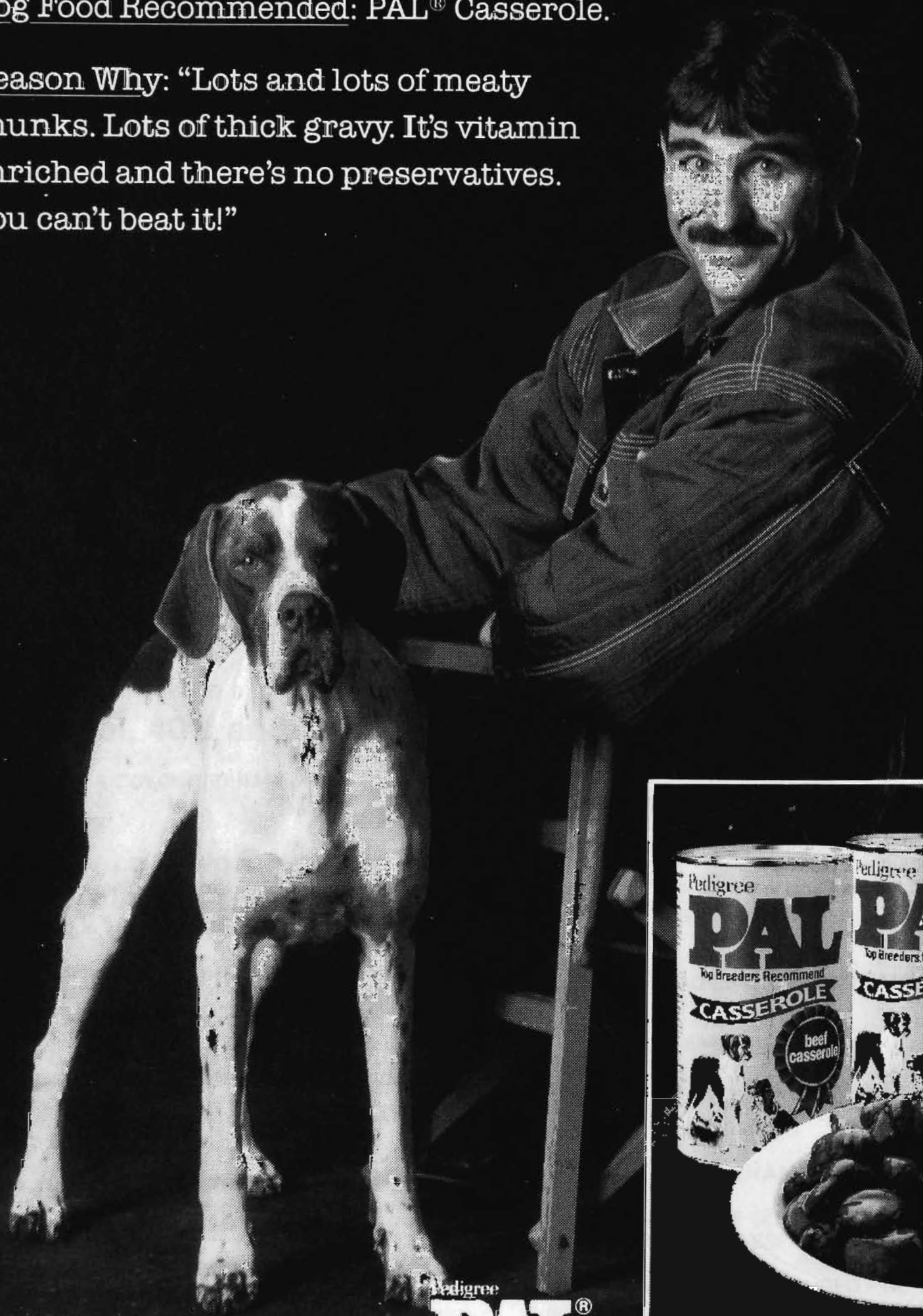

Top Breeders Recommend **PAL®**

PAL® and PEDIGREE® are registered trademarks. © Uncle Bens of Australia, 1992. D2445

Two new spots to find,

AT THIS YEARS ROYAL SHOW!

OBS

SUPER SNAKS

HAVE LUNCH IN THE PARK

Hot Food
Cool Drinks
Prompt Service

RUSTLERS

FAMILY RESTAURANT

Fully licensed
All you can eat Salad Bar
Childrens Menu

11am - 3pm
LUNCH

5.30pm - 8.30pm
DINNER

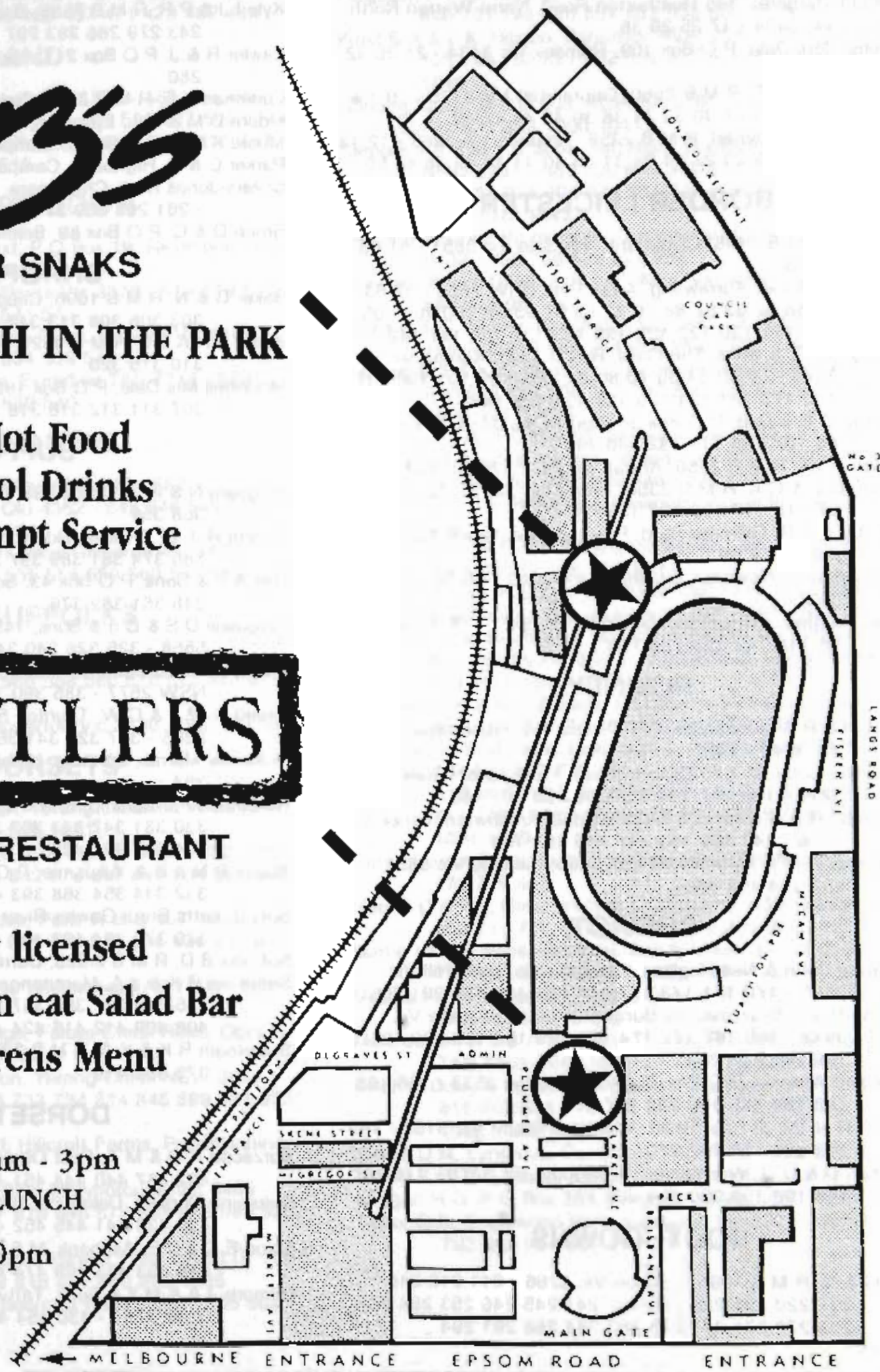

EXHIBITORS**LINCOLNS**

Beard J H A & L, R M B 4325, Koroit Vic 3282 - 1 2 3 4 5 8 9
 Forsyth C J & G R, 47 Heckfield Street, Macarthur Vic 3286 - 6
 7

ENGLISH LEICESTER

Kingman Margaret, 345 Heatherton Road, Narre Warren North
 Vic 3804 - 17 25 29 36
 McDonnell Mrs Dale, P O Box 109, Romsey Vic 3434 - 21 26 32
 37
 Stephenson P & E, R M B 2660, Goorambat Vic 3725 - 10 11
 14 18 23 27 30 33 34 38 39 42 44 47 49
 Taylor Colin R, Koenarl, R M B 2255, Timboon Vic 3268 - 12 13
 15 16 19 20 22 24 28 31 35 40 41 43 45 46 48 50

BORDER LEICESTER

Baker I G, R M B 7445, Clydebank, Via Sale Vic 3851 - 51 65
 66 78
 Grinter G H & I M, Kurrawong, Arian Park NSW 2665 - 52 53
 57 58 62 63 67 68 79 82 83 92 93 99 100 104 105
 110 111 120 122 123 130 133 137 138 141 142
 Hosking G F E & Sons, The Oaks, R S D 1494, Kerang Vic
 3579 - 59 60 64 69 70 80 84 85 94 95 101 106 107
 112 113 121 124 125 131 134 139 143
 Huxtable G D & G B, P O Box 38, Kaniva Vic 3419 - 54 61 71
 86 102 108 114 132 140 144
 Jackson Ross, R M B 2356, Ararat Vic 3377 - 87 96 109 115
 Jackson D L & C A, R M B 2356, Ararat Vic 3377 - 72 73 88
 97 116 117 126 127 135
 Ryan R J & T R, Gillmore Stud, Paschendale, Yeoval NSW
 2868 - 74 89
 Sedgley Alan J, Newbrae, Grasmere Vic 3282 - 55 56 75 81
 103
 Stoney Heather, Ellingerrin, Inverleigh Vic 3321 - 76 77 90 91
 98 118 119 128 129 136

ROMNEY

Bligh J H & R A Duncombe, 570 Dickins Rd, Freshwater Creek
 Vic 3216 - 145
 Duncombe Coby W, 570 Dickins Road, Freshwater Creek Vic
 3216 - 146 147 149 153 156 158 161 163
 Duncombe R A & S M, 570 Dickins Road, Freshwater Creek Vic
 3216 - 148 150 151 157 159 162 164
 Freshwater A R J, Moorella, R M B 2465, Kilmany Vic 3851 -
 152 154 155 160

CHEVIOT

Armstrong John & Neil Hopkins, Glenesk, Via Swan Hill Vic
 3585 - 170 171 173 177 178 181 185 188 201 205
 Burzzese E & A Bruzzese, 29 Bungower Rd, Somerville Vic
 3912 - 165 167 172 174 175 179 182 183 190 191
 199 202 206 209
 McClelland Andrew, P O Box 75, Sea Lake Vic 3533 - 166 168
 180 184 186 189 203 207
 Waddell R N, 28 St Clair Road, Wantirna South Vic 3152 - 169
 192 193 195 197 210
 Wilkinson D & D D, Warrumyea, Wangoom Vic 3279 - 176 187
 194 196 198 200 204 208

SOUTHDOWNS

Baker G & N, R M B 1096, Cobden Vic 3266 - 211 212 216
 217 220 221 225 230 237 241 245 246 253 254 262
 263 270 271 275 276 282 284 288 291 294

Cameron Anne & Elspeth, Wirrinda, P O Box 5, Sunbury Vic
 3429 - 247
 Fincham R G Pty Ltd, Burando, R M B 3758, Foster Vic 3960 -
 213 222 248 249 255 256 264 289 295
 Francis Anthony, 38 Pembroke Road, Ocean Grove Vic 3226 -
 226 227
 Hooper L & Sons, Clear Hills, R S D 1060, Goorambat Vic 3725
 - 214 215 218 219 223 224 228 231 232 238 242
 250 257 258 265 266 272 273 277 278 283 285 290
 292 296
 Kyle I J & P R, R M B 7585, Bairsdale Vic 3875 - 229 233 239
 243 279 286 293 297
 Lawler R & J, P O Box 217, Apollo Bay Vic 3233 - 251 259 267
 280
 Ludeman K F, R M B 2285, Timboon Vic 3268 - 260 281 287
 Moore D M & M L, Lyngrove, Campania TAS 7026 - 244
 Moore K & D, P O Box 6, Campania TAS 7026 - 234 240
 Parker C & C, Highbank, Campania TAS 7026 - 235
 Sellars-Jones Dr A, Chandpara, Caddy's Lane, Tylden Vic 3144
 - 261 268 269 274
 Smith D & C, P O Box 89, Belmont Vic 3216 - 236 252

SHROPSHIRE

Baker G & N, R M B 1096, Cobden Vic 3266 - 298 299 302
 303 306 308 313 314 317 319
 Beard J H A & L, R M B 4325, Koroit Vic 3282 - 300 304 309
 310 315 320
 McDonnell Mrs Dale, P O Box 109, Romsey Vic 3434 - 301 305
 307 311 312 316 318 321

SUFFOLKS

Bingham N & R, P O Box 388, Devonport TAS 7310 - 337 338
 358 359
 Bryson R J, 37 Overton Rd, Kurrajong NSW 2758 - 322 323
 360 374 381 389 397 398 413 420 425
 Day A E & Sons, P O Box 43, Bordertown SA 5268 - 324 339
 348 361 362 376
 Ferguson D S & C J & Sons, 145 Bay Road, Moonta Bay SA
 5558 - 325 326 340 349 363 364 399
 Fraser Stuart & Joanne, Kobi Suffolk Stud, P O Box 20, Berrima
 NSW 2577 - 385 390 391 400
 Greed R, M J & C W, Taunton Stud, P O Box 331, Portland Vic
 3305 - 327 328 341 350 365 382 386 401
 Holborow Marnie, Sonning, Holbrook NSW 2644 - 329 351 387
 392
 Narambah Partnership, R M B 2/525, Derrinallum Vic 3325 -
 330 331 342 343 352 353 366 367 377 383 388 410
 414 417 421 426
 Speirs R N & B A, Alkoomie, P O Box 242, Heywood Vic 3304 -
 332 344 354 368 393 402 418 422 427
 Spry J, Letts Stud, Gawler River SA 5118 - 333 345 355 369
 370 378 394 403 404 411 415 423 428
 Suffolks B D, R M B 2/525, Derrinallum Vic 3325 - 384 405 406
 Summers R K & J A, Marananga, Evandale TAS 7212 - 334
 335 346 347 356 357 371 372 375 379 395 396 407
 408 409 412 416 424 429
 Sweetnam R K & K A, R M B 2/525, Derrinallum Vic 3325 - 336
 373 380 419

DORSET HORN

Burzacott K C & M A, Post Office, Langhorne Creek SA 5255 -
 432 437 440 444 451 462 472 473
 Deloraine Dorsets, Deloraine, R M B 815, Coleraine Vic 3315 -
 433 438 441 445 452 456 461 468 483 484
 Dixon E C & J E, Ashbank, M S 2, Dubbo NSW 2830 - 434 442
 446 453 463 469 474 480 485
 Gilmore J A & M Y & Sons, Tattykeel, Goulburn Road, Oberon
 NSW 2787 - 430 454 458 464 475

Dorset Horn cont'd

- Harbour H J, R M B N440, Yendon Vic 3352 - 431 443 459 465 476
 Hawken R E & K J, Thurlstone, Cookamidgera NSW 2870 - 447
 Monssen H D & A M, C/- P O Box 104, Rainbow Vic 3424 - 435 448 466 470 477 486
 Parr Graeme James, R M B 119, Berrigan NSW 2712 - 449 457 478 481 487
 Vanston G B & Sons, Loddonlea, R S D 116, Inglewood Vic 3517 - 436 439 450 455 460 467 471 479 482 488

RYELAND

- Stevens M & D, R S D 474, Willaura Vic 3379 - 489 491 492 494 495 496 498 500 501 502 504 506 507 509 511
 Walter O L, 38 Mcmillan St, Hamilton Vic 3300 - 490 493 497 499 503 505 508 510 512

HAMPSHIRE DOWN

- Long Louise & Elizabeth, Torwood, P O Box 19, Richmond TAS 7025 - 513 517 518 524 535
 McCarthy G & S, R M B 290, Willaura Vic 3379 - 514 519 527 528 529 531 536 537 541 543
 Murray Mrs Frances, 401 Glenferrie Road, Malvern Vic 3144 - 515 520 521 525 532 534 538 542 544
 Summers R K & J A, Marananga, Evandale TAS 7212 - 516 522 523 526 530 533 539 540

DORSET DOWN

- Donaldson John A & Susan W, Clover Hills, M/s 582, Toowoomba Mail Cntr Qld 4352 - 545 546 549 550 553 557 558 561 562 564
 Turnbull W & Sons, P O Box 197, New Gisborne Vic 3438 - 547 548 551 552 554 555 556 559 560 563 565

SOUTH SUFFOLKS

- Billabong High School, Bullabong High School, Munro St, Culcairn NSW 2640 - 566 568 569 570 572 573 574 575 576 578 579 580
 Morgan H G, P O Box 286, Shepparton Vic 3630 - 567 571 577

POLL DORSETS

- Aberdeen Dorset Stud, Aberdeen, Yerong Creek NSW 2642 - 624 674 693 727 841 960 1031
 Armstrong Noel & Shirley, R M B 107, Marrar NSW 2652 - 582 625 675 694 728 813 842 878 897 919 931 961 992 1010 1032
 Armstrong Garry & Maria, Armdale Park, R M B 107, Marrar NSW 2652 - 626 676 695 729 843 898 920 932 993 1011
 Badcock O W & R J, R S D 651, Whitmore TAS 7303 - 730 844
 Baringa Poll Dorset Stud, Baringa, Foleys Creek Road, Oberon NSW 2787 - 627 731 732
 Barwon Poll Dorset Stud, Barwon, Yerong Creek NSW 2641 - 601 628 629 677 696 733 734 814 845 899 921 933 962 994 1012 1033
 Bradford D S & G & Co Pty Ltd, Hillcroft Farms, Popanyinning WA 6309 - 602 735
 Bucknall Ian I, Yaralla, R M B 1073, Maryborough Vic 3465 - 583 603 630 736 737 815 846 879 934 963 980 995 1013 1034
 Close W L & Sons, Newbold North, Gawler River SA 5118 - 584 631 632 697 738 739 816 847 880 996 1035
 Corcoran James M, Ballyryan, Boorowa NSW 2586 - 585 604 605 633

- Day A E & Sons, P O Box 43, Bordertown SA 5268 - 586 634 635 678 698 740 741 848 900 935 936 997 1014 1036 1037
 Dixon E C & J E, Ashbank, M S 2, Dubbo NSW 2830 - 606 636 637 679 699 742 743 817 849 901 922 937 964 998 1015 1038
 Douglas M K & C M, Abelene Park, Duncans Creek Road, Woolomin NSW 2340 - 607 638 744 745 818
 Felix Poll Dorsets, Springvale, Greenethorpe NSW 2809 - 587 639 700 746 747 819 850 881 1039
 Ferguson R F G, Karinga Park, R M B 220, Tatura Vic 3616 - 640 701 748 820 851 882 938 965 1016
 Frost B A & L K, Hildlen, Bannister NSW 2580 - 588 641 680 702 749 750 821 852 902 923 939 940 999 1017 1040
 Gadang Studs, R S D 608, Keith SA 5267 - 642 681 703 751 752 822 853 1000 1041
 Gilmore J A & M Y & Sons, Tattykeel, Goulburn Road, Oberon NSW 2787 - 589 608 609 643 644 682 704 753 754 854 883 903 904 924 941 942 966 981 1001 1018 1019 1042 1043
 Glendon Pastoral Partnership, Glendon North, Warialda NSW 2402 - 755 756 823 824 905
 Gray Ian, Brown Road, Echuca Village Vic 3654 - 757 758 855 884 943 967 982
 Harris R & C, Gloroy, Newbridge Vic 3551 - 645 646 683 705 759 760 856 885 944 968 983 1002 1020 1044
 Hawken R E & K J, Thurlstone, Cookamidgera NSW 2870 - 590 610 647 684 706 761 762 825 826 857 945 969 1003 1021 1045
 Heal E A & J A, P O Box 83, Beverley WA 6304 - 611 763
 Hermes Poll Dorsets, Hermes, Woodstock NSW 2793 - 648 707 764 765 827 858 886 946 1004 1046
 Hodge N D & B E, Kanangra, Gelantipy Vic 3885 - 591 708 766 828
 Hooper F L & W E, Glen Aulin, Goorambat Vic 3725 - 592 649 650 709 767 829 906 947
 Iles Bros, Killara, P O Box 13, Sorell TAS 7172 - 651 768 769
 Jasper J R & Sons, Jolma, Cunderdin WA 6407 - 612 770
 Kentish Downs Studs, P O Box 86, Yankalilla SA 5203 - 593 613 652 653 710 771 772 830 859 887 907 948 970 984 1005 1022 1047
 Langford A R & M A & Sons, P O Box 143, Arthurton SA 5572 - 654 711 773 774 860 888 908 909 949 1023 1048
 Leamington Stud Farm, Leamington, Gawler River SA 5118 - 594 655 712 775 861
 Legge R B, R M B 7280, Bairnsdale Vic 3875 - 614 656 685 713 776 777 831 862 889 910 925 950 971 985 1024 1049
 Linton Dorset Stud, Caubaune, Woolbrook NSW 2354 - 595 778 779 863
 Marr R D & P J, Helensholme, Gooloogong NSW 2805 - 657 658 714 780 781 890 911 926 951 986
 Martin W S & Sons, Balmoral, Sandy Creek SA 5350 - 659 686 782 783 832 864 972 1006 1025 1050
 McLauchlan Partnership, Valma Downs, R D 563, Whitmore TAS 7303 - 715 865
 McLauchlan K L & A P, Valma Downs, R D 563, Whitmore TAS 7303 - 660 661 687 784 785 833 1007 1051
 Mitchell Doug & Irene, Rene, Eukey, Via Stanthorpe Qld 4380 - 615 662 688 716 786 866 891 912 952 953 973 987 1008 1026 1052
 Moore D M, Lyngrove, Campania TAS 7026 - 788 834 868
 Moore K B, P O Box 6, Campania TAS 7026 - 787 867
 Morgan H G, P O Box 286, Shepparton Vic 3630 - 789 790
 Oliver G K, Englewood Park, Inverleigh Vic 3321 - 596 717 791 792 869 954 955 974 1027 1053

Poll Dorsets cont'd

- Oxley Graeme J, Wyndamah, R M B 2550, Gooramabat Vic
3725 - 597 616 689 718 793 794 870 913 956 975
1028
- Prentice J E & K M, Kurralea, Arian Park NSW 2665 - 598 617
663 664 690 719 795 796 835 836 871 892 914 915
927 957 958 976 988 1009 1029 1054
- Ramm L R & B E, Barwood, Braidwood NSW 2622 - 665 720
797 893 916
- Reynolds I J & I, Greyhome, P O Box 66, Cunderin WA 6407 -
618 666 798
- Rowley D R & J, Springwaters Stud, Jerangle NSW 2630 - 721
799 800 872
- Russell D & R L, Banyenong West, P O Box 88, Donald Vic
3480 - 667 801 873 894 917 928 959 989 1030
- Ryan L J & G H, Gillmore Stud, Paschendale, Yeoval NSW
2868 - 619 668 669 722 802 803 895 977 990 1055
- Sartent Ray Sargent, Sunnylands, Oberon NSW 2787 - 804
805 874 896 991
- Spring G M, R M B 2110, Katandra Vic 3634 - 599 723 806
807 837
- Squiers C J & K A, P O Box 40, Quairading WA 6383 - 620
808
- Turner J H & I V & R W Turner, Mossvale Farm, Old Junee
NSW 2652 - 670 691 724 809 838 875 918 929 978
- Vanston G B & Sons, Loddonlea, R S D 116, Inglewood Vic
3517 - 621 671 692 810 876 930 979
- Wilson Noel H, Kismet West, Hopefield NSW 2646 - 600 622
672 725 811 812 839 840 877 1056
- Wright C H & O M & Sons, R M B 614, Kojonup WA 6395 -
623 673 726

WHITE SUFFOLKS

- Badcock O W & R J, R S D 651, Whitemore TAS 7303 - 1071
1072
- Day A E & Sons, P O Box 43, Bordertown SA 5268 - 1057 1073
1074 1088 1096 1097 1106 1114 1115 1127 1135
1136
- Felix White Suffolk Stud, Springvale, Greenethorpe NSW 2809
- 1058 1075 1116
- Ferguson D S & C J & Sons, 145 Bay Road, Moonta Bay SA
5558 - 1059 1076 1077 1089 1098 1117 1128
- Gale G B & J, Monarto South SA 5254 - 1060 1061 1078 1079
1090 1099 1100 1107 1112 1118 1119 1129 1137
1138
- Gale Miss M L, Monarto South SA 5254 - 1062 1063 1080
1081 1091 1101 1120 1121 1130 1139
- Hawken R E & K J, Thurlstone, Cookamidgera NSW 2870 -
1064 1082 1092 1102 1108 1122 1131 1140
- Hooper R & E, R M B 1070, Goorambat Vic 3725 - 1065 1083
- Lang B A & J E, P O Box 212, Oberon NSW 2787 - 1066 1067
1084 1093 1103 1109 1123 1132 1141
- Moore K B, P O Box 6, Campania TAS 7026 - 1085 1110 1124
- Pipkorn David & R, Detpa Grove, R M B 222, Jeparit Vic 3423 -
1068 1069 1086 1087 1094 1104 1111 1113 1125
1126 1133 1142
- Speirs R N & B A, Alkoomie, P O Box 242, Heywood Vic 3304 -
1070 1095 1105 1134

CORRIEDALES

- Narambah Partnership, R M B 2/525, Derrinallum Vic 3325 -
1144 1147 1149 1154 1156 1157
- Wahroonga Park, Wahroonga Park, R M B 1310, Lake Bolac
Vic 3351 - 1143 1145 1146 1148 1150 1151 1152
1153 1155 1158 1159 1160

MERINOS

- Harvey J E & G, Poplars P M B 104, Geelong Vic 3221 - 1161
1162 1163 1164 1168
- Jacimovic Mrs J, Shady Willows, 125 Bates Road, Little River
Vic 3211 - 1165 1166 1167 1169

DRYSDALES

- Freshwater, L & A R J, Moorella, R M B 2465, Kilmany Vic 3851
- 1170 1180 1181 1184 1185 1189 1190 1195 1196
1200
- McNabb F & M, R M B 1624, Benalla Vic 3673 - 1173 1174
1177 1182 1186 1187 1191 1192 1197 1201
- Pickering Victor J, P O Box 212, Pakenham Vic 3810 - 1171
1172 1175 1176 1178 1179 1183 1188 1193 1194
1198 1199 1202

BLACK & COLOURED

- Brain S & J, Camperdown Rd, Terang Vic 3264 - 1214 1223
1224 1229 1233
- Brown R & J, R M B 171, Evansford Vic 3371 - 1203 1207
1211 1219 1221 1225 1226 1230 1232 1243
- Forsyth C J & G R, 47 Heckfield Street, Macarthur Vic 3286 -
1204 1208 1212 1220 1238 1240 1244
- Haywood Dale, Torquay Rd, Mt Duneed, R M D Belmont Vic
3216 - 1205 1216
- Paxton Marilyn, P O Box 186, Robe SA 5276 - 1206 1217 1218
1231 1241 1242 1251
- Rorke K T & L A, R M B 1664, Casterton Vic 3311 - 1209 1215
1222 1227 1234 1235 1236 1237 1239 1245 1247
1249 1250
- Stewart Joyce & Marion, 33 Crisp Street, Wangaratta Vic 3677
- 1210 1213 1228 1246 1248

PLANNING AN EVENT OR FUNCTION?

The Royal Melbourne Showgrounds facilities are available **ALL** year round.

- * Broad range of indoor and outdoor venues and facilities.
- * Flexible, licensed catering
- * Very competitive rates with discounts for affiliated & associated bodies.

When planning your next function call
Commercial Sales - RASV Ltd. for more
information

Tel: (03) 376 3733
(9:00am - 5:00pm weekdays)
Fax: (03) 376 7594



RASV Ltd.,
Royal Melbourne Showgrounds,
Epsom Road,
Ascot Vale, Vic., 3032

**SOMETHING
SPECIAL FROM
FOSTER'S.**



375mL

S H E E P D O G T R I A L S

(Conducted under the rules of the
Victorian Working Sheep Dog Association,
Inc.)

Steward in Chief : J.M.BURSTON

Deputy : C.BOTT

Judge : H.GIBSON

Stewards : J.A.GARDINER
J.M.HISCOCK
W.M.DUNLOP

Owners of dogs competing in these Trials
must be members of the VICTORIAN WORKING
SHEEP DOG ASSOCIATION in the State in
which they reside and their dogs must be
registered.

VICTORIAN WORKING SHEEP DOG ASSOCIATION
INC., apply to Mrs. Pam Dunlop, Registrar,
V.W.S.D.A., 5 Wentworth Road, Wonthaggi
3995

NOTE: Qualifying heats for dogs competing
in the Open and Utility Trials (Classes
921 and 922) were held concurrent with the
"Lucky Dog Buffet" Arena Trials, conducted
by the Victorian Working Sheep Dog
Association, Inc., at the Showgrounds from
11th-13th May and at the "James M.
McIntosh" Utility (Station Dog) Trial
conducted by the Bendigo Agricultural Show
Society at Bendigo from 6th-9th August. A
dog entered in those two classes was
allowed a qualifying heat for each Class.
The best five dogs in the Open Trial
(Class 921), the best four dogs in the
Utility Trial (Class 922) will compete in
the Finals during the Royal Show. Points
allotted in the qualifying heats for the
Open Trial (Class 921) will be taken into
consideration when deciding the ultimate
winners. Time allowed in the Trials being
15 minutes. The Finals on the 18th and
23rd September at the Showgroundes will be
12 minutes.

Sheep for the qualifying heats were
provided by THE MELBOURNE & METROPOLITAN
BOARD OF WORKS.

CLASS 921 - THE "BLUNDSTONE FOOTWEAR" OPEN SHEEP DOG TRIAL

SPECIAL PRIZES - \$250.00 - presented by
BLUNDSTONE PTY. LTD., P.O.Box 316, MOONAH,
Tasmania - MANUFACTURERS OF QUALITY
FOOTWEAR.

First Prize : \$120
Second Prize : \$ 60
Third Prize : \$ 40
Fourth Prize : \$ 30

- ④ 1. HUTCHINS, L.R. - CASTLETON MEG 2ND
① 2. PETERS, M.S. - TINTAGEL MISSIE
② 3. HISCOCK, J.M. - MOORLANDS BLAZING
③ 4. PETERS, M.S. - MARLOWE BOY
- ****

CLASS 922 - THE "SKIPPA WORKING DOG FOOD" UTILITY SHEEP DOG TRIAL

SPECIAL PRIZES - \$200 - presented by
DALGETY FARMERS LIMITED, RURAL DIVISION,
120 King Street, Melbourne.

First Prize : \$80
Second Prize : \$50
Third Prize : \$40
Fourth Prize : \$30

Dogs competing in the Trial will be
expected to work sheep under average
paddock conditions.

- PUGH, F.E. ③ - YALCA JOANNE
HISCOCK, J.M. ④ - MOORLANDS CAPTAIN
O'KANE, P. ① - O'KANES JOSHUA
PUGH, F.E. ② - YALCA TRAMP
HISCOCK, J.M. - BARRAVORE JEAN
- ****

INDEX TO EXHIBITORS IN SHEEP DOG TRIALS

H
HISCOCK, J.M.
Moorlands 921/922
Kilmore 3764

HUTCHINS, L.R.
R.M.B. 4291 921
Numurkah 3636

O
O'KANE, P.
46 Henley St 922
Pascoe Vale 3044

P
PETERS, M.S.
R.M.B. 2564 921
Port Fairy 3284

PUGH, F.E.
R.M.B. 2565 921/922
Numurkah 3636

VALLIANT

EXHIBITION FURNITURE

HIRE

A.C.N. 000 322 403

Specialists in . . .

- SHOWCASES
- DISPLAY SHELVING
- CHAIRS
- LOUNGES
- TABLES
- DESKS
- PLANTS
- ALL EXHIBITION ITEMS

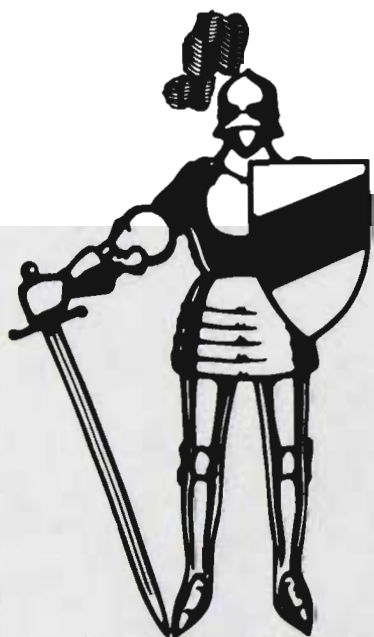

MELBOURNE
335 2525

20 TRADE PARK DRIVE
TULLAMARINE VIC 3043
FAX (03) 335 2644

SYDNEY
310 1666

881 BOURKE STREET
WATERLOO NSW 2017
FAX (02) 310 1668

VALIANT COMMERCIAL FURNITURE CO. PTY. LTD.

1993 Royal Melbourne Show

16th - 25th September

ALPACAS

CONDITIONS OF ENTRY

The General Regulations appearing in the Sheep & Goat Schedule form part of the conditions of entry. In the event of any inconsistency between the General Regulations and these conditions, the General Regulations shall prevail to the extent of the inconsistency unless the General Regulations provide otherwise.

ENTRIES CLOSE AND MUST BE RECEIVED BY THE COMPANY AT THE ADMINISTRATIVE BUILDING AT THE ROYAL SHOW GROUNDS, EPSOM ROAD, ASCOT VALE, 3032, BY NOT LATER THAN 4.30 P.M. ON WEDNESDAY 28TH JULY, 1993 WHETHER SUCH ENTRIES ARE DELIVERED IN PERSON OR BY POST. ALL ENTRIES MUST BE ACCOMPANIED BY THE APPLICABLE FEE, WHICH IS \$15.00 PER CLASS.

PERIOD OF EXHIBITION

Alpacas must be penned between 4.00 p.m. on Friday 17th September and 6.00 a.m. on Saturday 18th September and may not be removed from the Showgrounds until 10.00 p.m. on Thursday 23rd September.

PHYSICAL SOUNDNESS AND DISAPPROVED EXHIBITS

All exhibitors must sign a statutory declaration to the effect that to the best of their knowledge, no Alpaca exhibited by them show any signs or symptoms of disease at time of exhibition. Failure to sign a statutory declaration will render all Alpacas of an exhibitor ineligible to be exhibited, or to be offered for sale on the Showgrounds.

All male animals must be completely entire and deemed physically sound. Any male animal not deemed to be completely entire and physically sound by the Company's Veterinary Surgeon shall not compete or be offered for sale on the Showgrounds. Any marks of speying on females shall disqualify them from competing.

The owner or exhibitor of any exhibit disapproved of as an exhibit by the Company or a Veterinary Surgeon of the Company must, immediately upon notice to that effect, remove such exhibit from the Company's Grounds. Subject to Rules 18 and 19 of the General Regulations, the Company reserves absolute the right to decline to receive entries in future years from any person who exhibits stock that is not in the opinion of the Company, up to a satisfactory standard, is not exhibited in reasonable show condition, that is not given proper attention during the Show. Such a decision or determination is entirely within the discretion of the Company and shall not be questioned or challenged in any proceedings or in any manner whatsoever.

PREPARATION OF EXHIBITS AND CLEANLINESS OF STALLS

No tattooing of Alpacas is permitted on the Showgrounds. Exhibitors must keep the stalls allotted to their animals clean and give proper attention to their stock throughout the Show. They must complete cleaning of pens occupied by their exhibits before 8 a.m. each day on which Alpacas are at the Show.

ADVERTISING

No advertisements or notices (except by permission of the Chief Steward) are permitted on or in any stalls or buildings.

INSPECTION OF EXHIBITS (TATTOOS, ETC.)

The Australian Alpaca Association shall recommend to the Company an inspector or inspectors of Alpacas entered as exhibits. The Company shall then appoint a person or persons as an inspector or inspectors who shall then examine all Alpacas entered and discard any not up to standard.

The inspection of all Alpacas may commence at 9.00 a.m. Saturday 18th September.

ALPACAS NOT IN THEIR ALLOTTED PENS AT THE TIME OF THE OFFICIAL INSPECTION MAY BE DISQUALIFIED BY THE CHIEF STEWARD. Any decision or determination of disqualification is entirely within the discretion of the Chief Steward and shall not be challenged or called into question in any proceedings or in any manner whatsoever.

Exhibits must carry a minimum fleece length of 5cm.

PROTESTS

An exhibitor or competitor may protest against an inspectors decision.

Subject to the regulations in the relevant Prize Schedule, protests shall be addressed to the Principle Officer and be lodged at his office on the 1st Floor, Administrative Building, cnr. Degraes Street and Plummer Avenue, Show Grounds, before 6 p.m. on the day the decision in question has been made. Such protests shall be accompanied with a deposit of \$20.00 which may be forfeited to the Company if in the sole opinion of the Chief Steward the protest is unfounded, frivolous or vexatious.

The protest and all matters arising therefrom shall be determined conclusively as to all matters by the Company and shall not be the subject of any appeal to any court or any order for review or of a similar nature.

FEED SHED, BEDDING AND FODDER ARRANGEMENTS

Alpaca Feed sheds are available for exhibitors in the Section. On application to the Company, a shed will be reserved for the currency of the Show at a charge of \$20. Exhibitors must provide their own locks for feed lockers.

No bedding other than straw may be used in any pens. For the convenience of exhibitors, fodder merchants will attend the Show Grounds for the purpose of accepting orders for stock foods etc. Delivery of food stocks must be made before 9.00 a.m. each day during the Show.

EXHIBITORS MUST TEND THEIR ANIMALS OR ARRANGE FOR THEIR DAILY FOOD AND WATER NEEDS TO BE MET.

JUDGING

The following regulations shall be read subject to Regulations 27 through to 39 inclusive of the General Regulations. Judges may, if they so desire, commence the judging on entries under 1 1/2 years.

Any animal entered which can be proved to be satisfaction of the Chief Steward to have received hormones shall be disqualified. The decision or determination of the Chief Steward will be final and shall not be called into question in any proceeding or in any manner whatsoever.

JUDGING MAY TAKE PLACE ON SATURDAY 18TH SEPTEMBER, IN THE FEDERATION INSURANCE JUDGING RING IN THE MEAKLIM SHEEP PAVILION.

All attendants leading stock in the judging ring or on parade shall wear the exhibit numbers of the Alpaca. These numbers must be collected by the exhibitor from the Superintendents' Office.

RURAL FINANCE CORPORATION

OF VICTORIA

A RESPONSIBLE RURAL LENDER

The Rural Finance Corporation has a proud record of encouraging excellence in Victorian agriculture.

With an objective of encouraging farmers to meet the challenges of a changing market place, and with a proven record of responsible lending it makes good sense to deal with RFC.

Investing in the Future - Rural Finance Scholarships

A scholarship project has been established to foster excellence in agriculture.

Five students may be assisted each year with scholarships to the value of \$6000 per annum for the duration of the student's tertiary course.

Applications will be invited prior to June 30, 1994



SPONSOR OF THE GRAND PARADE

HEAD OFFICE
325 Collins St.
Melbourne
Tel: 03 243 2600

MILDURA
31-33 Deakin Ave.
Mildura
Tel: 050 23 3025

SHEPPARTON
Unit 2/164 Welsford St.
Shepparton
Tel: 058 21 2655

SWAN HILL
118 Curlewis St.
Swan Hill
Tel: 050 32 9900

WARRNAMBOOL
132 Koroit St.
Warrnambool
Tel: 055 62 9611

TRARALGON
16 Kay St.
Traralgon
Tel: 051 76 1761

'Let's Nibble Nobbys Nuts'



Persons in charge of exhibits at or in the judging ring shall not address the judge unless authorised by the Steward in Charge or the judge himself

STRAWING OF PENS

The Company will arrange for the strawing of all pens prior to the Show. The charge for each pen is included in the entry fee.

SMOKING

Smoking and naked flames are at all times prohibited in Lockers and Pavilions.

PRIZES

Ribbons and prize cards may be awarded to placegetters according to the table below.

No. of Exhibits brought before the judge	Prizes which may be awarded
up to 10	1st-3rd
11-18	1st-4th
19-26	1st-5th
27-34	1st-6th
35-42	1st-7th
43-50	1st-8th
51-60	1st-9th
more than 60	1st-10th

Ribbon colours:

1st placing	- Blue
2nd placing	- Red
3rd placing	- White
4th placing	- Yellow
5th placing	- Green
6th placing	- Buff
7th placing	- Limegreen
8th placing	- Orange
9th placing	- Black
10th placing	- Pink

Highly Commended - Heliotrope

Commended - Purple

Judging is subject to Regulations 30 - 33. The judge is under no obligation to award the prize listed in the table where he considers in his absolute discretion that such prize or prizes are not to be awarded.

MOST SUCCESSFUL EXHIBITOR AWARDS

The Most Successful Exhibitor Award will be calculated as follows:

Classes with 1 to 10 entries: First 3 points, second 2 points, third 1 point.

Classes with 11 to 30 entries: First 4 points, second 3 points, third 2 points, fourth 1 point.

Placings in trophy and group classes will not be taken into consideration when deciding these awards.

In the event of a tie, two points will be allotted for Champion awards and one point for Reserve Champion awards. If a tie still exists a count back, approved by the Company, will be made to determine the winner.

Alpaca Handlers Competition

The RASV is conducting this competition for the purpose of educating and encouraging alpaca exhibitors.

The RASV will provide a certificate and Wilburtons Insurance Brokers will provide a \$100 Trophy to the winner, which will then be presented at the National Show and Sale in November.

Award Conditions

Judging will take place in the Sheep Pavilions commencing on the 16th September, and proceeding to the 23rd September.

Points will be awarded for the following items:

1	Groomed appearance of alpacas	10
2	Condition and economic use of bedding	10
3	Condition of floors below bedding	10
4	Absence of excreta	5
5	Condition of feeders	5
6	General tidiness of stalls	5
7	Attendance, public relations	10
	TOTAL	55

ALPACAS

The Judge will classify all entries for colour and has the power to transfer an exhibit to the class, which in his opinion, it should have been entered, and/or combine classes.

All animals must not carry more than 2 years' fleece and must be registered with the Australian Alpaca Association Inc.

JUNIOR 6 TO 12 MONTHS - FEMALE

Class 500 Fancy class. Multi Coloured

- 1 Allston Mrs Irene M: HARLEQUIN 6326 (N04), Wh/brown, 13/03/93
- 2 Cook Miss C & Dr & Mrs I Davison: ILLAWARRA FLORENCE 4305 (CCCM1), Fawn/wh, 11/12/92

Class 501 Black

No Entry

Class 502 White

- 3 Ceyreste Alpaca Stud: CEYRESTE CHAMPAGNE 6228 (21), White, 20/09/92
- 4 Long C M & T A Bailey: TRULEEN DOWNS SNOWFLAKE 1974 (N109), White, 09/02/93

Class 503 Fawn and Vicuna

- 5 Allston Mrs Irene M: HONEYBUNCH 3413 (N02), Fawn, 04/03/93
- 6 Cherry Hill Alpaca Stud: MOET 7169 (58A), Champag., 25/12/92

Class 504 Brown - light, medium and dark

- 7 Morley Robyn & Peter: AMBER A6574 (N001), Brown, 22.03.93
- 8 Morley Robyn & Peter: MANGO A6573 (M002), Brown, 09.12.92

3 ALPACAS

Class 505 Grey/Roan

- 9 **Fisher A & L & N R Rainbow:** WORLD CLASS
CHANTELLE A0772 (M288), Grey, 25/12/92

JUNIOR 6 TO 12 MONTHS - MALE

Class 506 Fancy class. Multi Coloured

- 10 **Cochrane Ms Jennifer:** ANDALARA FERGUS
A4022 (ANDN102), Wh/brown, 12/01/93

Class 507 Black

No Entry

Class 508 White

- 11 **Christall Lynn:** BEAU BLANC CREM 103 A0590,
White

Class 509 Fawn and Vicuna

- 12 **Cherry Hill Alpaca Stud:** HUGO 1500 (86A), Fawn,
29/11/92
13 **Nicholson Ms Catherine:** MALKIYA DIAMOND,
Fawn, 22/02/93

Class 510 Brown - light, medium and dark

- 14 **Cherry Hill Alpaca Stud:** MUSCAT 7170 (75A), Lt
Brown, 01/12/92
15 **Cochrane Ms Jennifer:** ANDALARA CASSIUS
A4021 (ANDM101), Brown, 29/11/92
16 **Long C M & T A Bailey:** TRULEEN DOWNS
COCHISON 1973 (M108), Dk Brown, 23/10/92

Class 511 Grey/Roan

- 17 **Ceyreste Alpaca Stud:** PURUMBETE NELSON 2167
(N20), Grey
18 **Cherry Hill Alpaca Stud:** CASPER 7168 (G80A),
Grey, 23/11/92
19 **Fisher A & L & N R Rainbow:** WORLD CLASS
JUPITER A0782 (N181), Grey, 07/01/93

SENIOR 1 TO 2 YEARS - FEMALE

Class 512 Fancy class. Multi Coloured

- 20 **Allston Mrs Irene M:** SPICE 3386 (M002),
Wh/brown, 30/03/93

Class 513 Black

- 21 **Cherry Hill Alpaca Stud:** EBONY 4450 (510A),
Black, 06/06/92

Class 514 White

No Entry

Class 515 Fawn and Vicuna

- 22 **Condon D & R:** FRINDSHIP A2328 (L048), Fawn,
11/01/92
23 **Condon D & R:** I'M A TOFF A0633 (M004), Fawn,
25/02/92

Class 516 Brown - light, medium and dark

- 24 **Cook Miss C & Dr & Mrs I Davison:** PURRUMBETE
MY GIRL 2525 (M71), Brown, 06/04/92

Class 517 Grey/Roan

No Entry

SENIOR 1 TO 2 YEARS - MALE

Class 518 Fancy class. Multi Coloured

No Entry

Class 519 Black

No Entry

Class 520 White

- 25 **Sweetnam Ms Catherine:** VENARA LEONARDO
A0545 (CJCM587), White, 17/06/92

Class 521 Fawn and Vicuna

- 26 **Allston Mrs Irene M:** KING ARTHUR 2824 (M28),
Fawn, 27/03/92
27 **Pengelly Alpaca Stud:** PENGELLY CHARLEMAGNE
A1308 (PAM004), Fawn, 18/04/92
28 **Pengelly Alpaca Stud:** PENGELLY MARMADUKE
A4257 (PAM005), Fawn, 27/05/92

Class 522 Brown - light, medium and dark

- 29 **Fisher A & L & N R Rainbow:** PURRUMBETE
BULLWINKLE A2872 (M048), Brown, 15/05/92
30 **Long C M & T A Bailey:** TRULEEN DOWNS COCO
MAN 1970 (M106), Brown, 30/03/92

Class 523 Grey/Roan

No Entry

ADULT - 2 YEARS AND OVER

Class 524 - Male

- 31 **Evans W, W Waldoch & J Jacimovic:** AMIGO
A0108 (ALTL114) SHORN 17TH DEC 1992, Fawn
32 **Long C M & T A Bailey:** TRULEEN DOWNS
NARWARREN BOY 1967 (L103) SHORN 9TH JAN.
1991, Black, 25/08/91

Class 525 - Female

- 33 **Condon D & R:** NUSTA A0628 (L010), Fawn,
24/08/91
34 **Condon D & R:** PRETTY BOY A0635 (L115), Lt
Brown, 03/03/91

FLEECE CLASSES (ENTRY FEE - \$10.00)

Class 526 Saddle only of Alpaca Fleece, under 12
months. The winner of this class will receive an
award donated by Eureka XTX.

- 35 **Condon D & R**
36 **Humphreys C**
37 **Humphreys C**
41 **Morley Robyn & Peter**

Class 527 Saddle only of Alpaca Fleece 1 to 2 years.

The winner of this class will receive an award donated by Eureka XTX.

- 37 Humphreys C
- 38 Humphreys C
- 39 Humphreys C
- 40 Humphreys C
- 42 Raymond Ms Jennie

CHAMPION PRIZES

Champion Alpaca Fleece - Sash and award donated by Eureka XTX

Junior Champion Male - Rosette and Award provided by Chateau Leamon.

Junior Champion Female - Rosette and Award provided by Glenwood Alpaca Stud.

Senior Champion Male - Rosette and Award provided by Jolimont Alpaca Stud.

Senior Champion Female - Rosette and Award provided by Capalba Alpaca Stud.

Supreme Champion - Sash and \$200 donated by Wesfarmers Federation Insurance Limited



paddle pop[®]



*Enjoy One
Today!*

The voice of a great state



Herald Sun

Have it home delivered
please ring 652-1635

EXHIBITORS

Allston Mrs Irene M, P O Box 102, Launching Place Vic 3139 -
5 20 26

Ceyreste Alpaca Stud, P O Box 226, Warrandyte Vic 3113 - 3
17

Cherry Hill Alpaca Stud, Lot 4 Carters Lane, Seville Vic 3139 -
6 12 14 18 21

Christall Lynn, 5 Chapel Street, Kilmore Vic 3764 - 11

Cochrane Ms Jennifer, Lot 1 Snell Road, Narnargoon North Vic
3812 - 10 15

Condon D & R, Shanbrooke Alpacas, Steels Crk Rd, Yarra Glen
Vic 3775 - 22 23 33 34 35

Cook Miss C & Dr & Mrs I Davison, 39 Govett Street, Randwick
NSW 2031 - 2 24

Evans W, W Waldoch & J Jacimovic, 125 Bates Road, Little
River Vic 3211 - 31

Fisher A & L & N R Rainbow, P O Box 982, Cranbourne Vic
3977 - 9 19 29

Humphreys C, P O Box 92, Tenterfield NSW 2372 - 36 37 38
39 40

Long C M & T A Bailey, 75 Toomuc Valley Road, Pakenham Vic
3810 - 4 16 30 32

Morley Robyn & Peter, 460 Konagaderra Road, Clarkefield Vic
3430 - 7 8 41

Nicholson Ms Catherine, P O Box 305, Hurstbridge Vic 3099 -
13

Pengelly Alpaca Stud, R M B 391 Burke & Wills Track, Baynton
Vic 3444 - 27 28

Raymond Ms Jennie, 359 Upper Heidelberg Road, Ivanhoe Vic
3079 - 42

Sweetnam Ms Catherine, R M B 3908 Bittern Dromana Road,
Dromana VIC 3936 - 25



Peter Brock gets behind every

BRIDGESTONE TYRE

Peter relies on Bridgestone tyres on and off the racetrack, *and* on/off road! He knows that the millions of kilometres clocked-up on test tracks here and overseas help give every Bridgestone tyre the extra grip, confident handling and assured stopping power which add so much to your vehicle's safety and overall performance.



BRIDGESTONE
THAT'S CONFIDENCE

FOUR'N TWENTY



The Great Australian Taste

1993 Royal Melbourne Show

16th - 25th September

GOATS

201. The General Regulations appearing in this Schedule form part of the conditions of entry. In the event of any inconsistency between the General Regulations and these conditions, the General Regulations shall prevail to the extent of the inconsistency unless the General Regulations provide otherwise.

202. **ENTRIES IN THE GOAT SECTION OF THE SHOW CLOSE AND MUST BE RECEIVED BY THE COMPANY BY NOT LATER THAN 4.30 P.M. ON WEDNESDAY, 28TH JULY, 1993 WHETHER SUCH ENTRIES ARE DELIVERED IN PERSON OR BY POST. ALL ENTRIES MUST BE ACCOMPANIED BY THE APPLICABLE FEE, WHICH IS \$10.00 PER ENTRY IN EACH CLASS FOR MEMBERS OF THE SOCIETY AND \$15.00 PER ENTRY IN EACH CLASS FOR NON-MEMBERS (strawing of pens inclusive).**

203. All goats entered in this Section must be registered in a herd book recognised by the Company or recorded in the appendix sections of a herd book recognised by the Company.

For particulars of registration of Dairy Goats in the Goat Herd Book of Australia, apply to The Secretary, P.O. Box 189, Kiama, N.S.W., 2533.

For particulars of registration of Angora Goats in the Herd Book, apply to The Secretary, Angora Mohair Breeders Association of Australasia Limited, 65 Dundas Court, Phillip, 2606.

For particulars of registration in the Angora Goat Breeders (Regd.) Herd Book, apply to The Secretary, Box 232, Berwick, Vic., 3806.

For particulars of registration in the Cashmere Goat Breeders Herd Book, apply to the Secretary, P.O. Box 232, Berwick, Vic., 3806.

204. If, in its absolute discretion the Company determines any exhibit or exhibits to be dangerous, for any reason whatsoever, the Company may by notice to the Exhibitor require the animal or animals concerned to be forthwith removed from the Show Grounds. The Exhibitor, upon receipt of such notice, shall forthwith remove such animals and failing such removal by him within the time prescribed by the Company, the Company may remove the animal or cause the animal to be removed and all costs and expenses of removal shall be borne by the exhibitor and shall be refunded to the Company.

205. Entries are accepted on the condition that stock must not be removed from the Show Grounds before 10 p.m. on Thursday 23rd September, 1993, unless authorised by the Company.

"IN MILK" AND "DRY" CLASSES AND SUCKLED KIDS

206. A Doe entered as "in milk" can be transferred to a "dry" or un-kidded class, whichever is applicable, if she has not kidded prior to judging day, and vice versa.

207. Does in milk must be at the Grounds on Thursday, 16th September. They will be fully milked out and stripped dry between 8 p.m. and 9 p.m. on Friday, 17th September in the presence of the Stewards or whomever they may appoint. The owner or his representative must be in attendance when females are being stripped out. Does that have been fully milked out and stripped dry will be judged first on Saturday morning 18th September.

208. The procedures for conducting the 24 hour Milk Production Tests are as recommended by the Dairy Goat Society of Australia.

Exhibitors in the 24 hour milk production classes are required to advise the Company before Monday, 13th September, 1993, of the following:

- (a) The number of lactations completed by each doe.
- (b) Last date of kidding or abortion.

209. Judges have the absolute right to order any Doe competing for Championships to be milked dry before finally awarding the prizes.

210. Notwithstanding Regulation 24 kids not entered for competition will be permitted in the Show Grounds if they are actually being suckled by mothers entered for competition.

PAVILIONS OPEN TO PUBLIC

211. The Goat Pavilion will be open to the public on Friday, 17th September and Saturday, 18th September between 9.00 a.m. and 10.00 p.m., Sunday, 19th September from 9.00 a.m. to 9.00 p.m., Monday 20th September to Thursday, 23rd September between 9.00 a.m. and 10.00 p.m.

212. The following regulations shall be read subject to Rules 27 through to 39 inclusive of the General Regulations.

JUDGING AND PARADES

213. UNLESS OTHERWISE PROVIDED IN THESE REGULATIONS, JUDGING OF DAIRY GOATS MAY TAKE PLACE ON SATURDAY, 18TH SEPTEMBER.

JUDGING OF ANGORA GOATS MAY TAKE PLACE ON SATURDAY 18TH SEPTEMBER IN THE FEDERATION INSURANCE JUDGING RING IN THE MEAKLIM PAVILION.

214. Exhibitors of goats shall be present at the appropriate judging ring at least 15 minutes prior to the time specified in the Time Table for judging to take place. They must have their exhibits ready for judging, and enter the judging ring immediately upon request by the appropriate steward(s).

215. ATTENDANTS LEADING GOATS IN THE JUDGING RING OR ON PARADE MUST WEAR UNIFORM WHITE COATS (which may be procured from the Company) and the exhibit number of the goat. These numbers must be collected by the Exhibitors from the Superintendent's Office situated in the Sheep Pavilion.

216. After judging is completed, only prize-winning goats are permitted to take part in parades. All prize-winning dairy goats

2 GOATS

must be taken out on parade, in accordance with the printed programme. Prize-winning Angoras may also be paraded provided they can be suitably led. In any parade prior to judging, goats are to be paraded according to the following formula:

1-3 head exhibited	- 1 head paraded
4-6 head exhibited	- 2 head paraded
over 6 head exhibited	- 3 head paraded

No ribbons will be permitted on the exhibits on parade, except those won during the Show.

217. Persons in charge of exhibits must in no circumstance leave their exhibits unattended at or in the judging ring.

218. Persons in charge of exhibits at or in the judging ring shall not address the judge unless authorised by the Steward in Charge or the Judge himself.

CAPRINE ARTHRITIS ENCEPHALITIS (CAE)

219. DAIRY GOATS will not be permitted to enter the Show Grounds unless Exhibitors provide a veterinary certificate to the effect that the goats to be exhibited:

- (i) are from a C.A.E. accredited free herd, or
- (ii) have had a least one negative ELISA test after January 1st, 1993, and show no clinical signs of the virus.

These certificates must be submitted to the Company's Office by 28th July, 1993, or the relevant entries will be cancelled.

Dairy goats will be housed separately from other goats.

STANDARD OF EXHIBITS

220. The Dairy Goat Society of Australia (Victorian Branch) shall recommend to the Company an inspector or inspectors of goats entered for exhibition.

221. The Company shall then appoint a person or persons as an inspector or inspectors who shall inspect each animal entered. The inspection of Goats unless otherwise provided by these Regulations shall be carried out by 7.00 p.m. on Friday, 17th September. Exhibitors are required to have their stock attended and in readiness for inspection on request. The inspector(s) shall make every effort to submit a report before 8.00 a.m. on Saturday, 18th September. The requirement to participate in parades (Regulation 216) applies notwithstanding this Regulation.

222. Without prejudice to any other applicable regulations, if the relevant inspector determines, or the relevant inspectors unanimously determine that any animal entered for competition:

- (a) is not true to type; or
- (b) is not of sufficient merit as to be worthy of exhibition in the class or classes for which it is entered; or
- (c) has not been adequately prepared for the Show; or
- (d) bears any marking brand or tattoo inconsistent with either the markings brand or tattoo disclosed in the relevant entry form or any marking brand or tattoo not in accordance with the records of the relevant Breed Society.

Then such animal shall be deemed to be ineligible for exhibition at the Show and the Company may by notice to the exhibitor, require the animal to be forthwith removed from the Show Grounds. The Exhibitor, upon receipt of such notice, shall forthwith remove such animal and failing such removal by him

within the time prescribed by the Company, the Company may remove the animal or cause the animal to be removed and all costs and expenses of removal shall be borne by the exhibitor and shall be refunded to the Company.

223. Without prejudice, the determination of the inspectors or of the Veterinary Surgeons on any matter shall be subject only to appeal to the Chief Steward in the Goat Section, who shall make such determinations and directions as he thinks fit, which determinations and directions shall be final and shall not be called into question in any proceedings or in any manner whatsoever. The inspector, Veterinary Surgeons or Chief Steward shall not be required to furnish to the Exhibitor any reasons for their determination or directions or to give to the Exhibitor any right to be heard on any matter in question.

224. Any animal entered which can be proved to the satisfaction of the Company to have received hormones shall be disqualified. The decision or determination of the Company shall be final and shall not be called into question in any proceeding or in any manner whatsoever.

RUGGING

225. Exhibits must not be rugged during the hours the Show is open to the public.

CLEANLINESS OF PENS

226. Exhibitors must keep the stalls allotted to their animals clean and give proper attention to their stock right throughout the Show. Cleaning of pens occupied by exhibits must be completed before 8 a.m. each day.

NOTICES

227. Exhibitors are permitted to display cards over the stalls allotted to them stating that an animal is for private sale. These cards are not to exceed 304.0 mm x 254.0 mm. No other advertisement or notices (except by permission of the Company) are permitted on or in any stalls or buildings.

FEED SHEDS, BEDDING AND FODDER ARRANGEMENTS

228. In all Sections feed sheds are available for use by exhibitors at a charge of \$20.00 during the currency of the Show. For the convenience of exhibitors fodder merchants will visit the Show Grounds to accept orders for stock foods, etc. Deliveries of stock foods must be made before 9 a.m. each day during the currency of the Show.

No bedding other than straw or hay may be used in any box or stall.

EXHIBIT TICKETS

229. All reasonable effort will be made to issue exhibitor tickets about a week before the Show opens. The exhibit ticket of each exhibit shall state the number of its box, stall, pen or stand, as the case may be. This number shall correspond with the exhibits' number in the official catalogue. If the box, stall or pen is not occupied by the relevant exhibit by noon on the first day of the Show, the accommodation shall revert to the Company.

The exhibit ticket must be produced at the gate, when it will admit the exhibit and attendant to the grounds. It must be retained, and again produced when the exhibit leaves the grounds. Attendants' passes may be issued by the Superintendent at his office on the Show Grounds.

SMOKING

223. SMOKING & NAKED FLAMES ARE AT ALL TIMES PROHIBITED IN LOCKERS AND PAVILIONS.

PERIOD OF EXHIBITION AND INSPECTIONS

Dairy Goats

231. All Dairy Goats are required to be in their correct pens before 8.00 p.m. on Thursday, 16th September. Dairy goats will remain on exhibition until 10.00 p.m. Thursday, 23rd September.

Angora Goats

Angora goats will be on exhibition from 9.00 a.m. Saturday, 18th September until 8.00 p.m. on Thursday, 23rd September.

All Angora goats must be in their correct pens before 8.00 a.m. on Saturday, 18th September.

* DENOTES SPECIAL CLASS.

AN EXHIBIT CANNOT BE ENTERED IN A SPECIAL CLASS UNLESS IT HAS BEEN ENTERED IN THE ORDINARY CLASSES.

PRIZES: A ribbon and prizecard may be awarded, at the judges discretion, to placegetters in all classes.

DAIRY GOATS

HERDSMEN'S COMPETITION

This competition is for the purpose of educating and encouraging goat exhibitors and attendants. The RASV will provide an award for the Successful Exhibitor.

AWARD CONDITIONS

Judging will take place in the Goat Pavilion commencing on the 16th September, and proceeding to the 23rd September.

Points will be awarded for the following items:

1.	Groomed appearance of goats	10
2.	Condition and economic use of bedding	10
3.	Condition of floors below bedding	10
4.	Absence of excreta	5
5.	Condition of feeders	5
6.	General tidiness of stalls	5
7.	Attendance, public relations	10
	TOTAL	55

Class 400 SAANEN DOE, in milk, 2 or more lactations.

- 1 **MacCora Mrs Marise:** SALISA JESSICA SPF390472D MM1 2, 01/09/90, S: DeeJay Tommyknocker, D: Yarranella Rebecca
- 2 **May Mrs Jennifer M:** BUTTARA MARLAINA SPF370394 3AR50, 25/08/88, S: Markayne Martin, D: Buttara Anastasia
- 3 **Tyers N A & S G:** LEE AVON MARILLA SPF39137D SNT3, 03/09/89, S: Markayne Coolabah, D: Komuta Melody 2

Class 401 SAANEN DOE, in milk, 1st lactation.

- 4 **Keen Merilyn:** MELYNDY GEMMA SPF4018550 MK3-16, 10/09/91, S: Buttara Crackajack, D: Melyndy Elsa
- 5 **MacCora Mrs Marise:** CH. SALISA JULIA SPF390473D MM1 1, 01/09/90, S: DeeJay Tommyknocker, D: Yarranella Rebecca
- 6 **May Mrs Jennifer M:** JOWILMA SARAH SPF401141 JM123, 01/10/91, S: Lee Avon Micah, D: Jowilma Little Suzy
- 7 **Reynolds Mrs Margaret:** KURONG INGRID SDF390490 MDA31, 28/08/90, S: Scotlin Thunderbolt, D: Kurong Eran

Class 402 SAANEN DOE, dry, must have been kidded.

- 8 **Keen Merilyn:** YUSANA DAYSE SPF3909800 SM9-38, 22/08/90, S: Osory Dayne, D: Yusang Leigh

Class 403 TOGGENBURG DOE, in milk, 2 or more lactations.

- 9 **Rosenhart Hans:** BELAMA CASSANDRA 12 ENO, 20/07/88, S: Thornfield Simon, D: Risalinta Camille

Class 404 TOGGENBURG DOE, in milk, 1st lactation.

- 10 **Rosenhart Hans:** BELAMA TIA 28 ENO, 12/09/91, S: Goolengook Houdini, D: Belama Cassandra

Class 405 TOGGENBURG DOE, dry, must have been kidded.

No Entry

Class 406 BRITISH ALPINE DOE, in milk, 2 or more lactations.

- 11 **Finn Mrs Dale:** NOLMAR ALANA APF3911421D NOL20, 03/08/90, S: Nolmar Zarago, D: Dryazell Arabesque
- 12 **Hicks R & E N:** PRIORY XTASCEE APF390987D ASH379, 29/07/90, S: Priory Whynot, D: Priory Vine
- 13 **Reynolds Mrs Margaret:** KURONG HELENA ACF380226 MDA28, 29/08/89, S: Komuta Ignatius, D: Kurong Dallas
- 14 **Reynolds Mrs Margaret:** KURONG INNIS ABF390488 MDA29, 25/08/90, S: Komuta Ignatius, D: Kurong Genie
- 15 **Rooke M J & N A:** NOLMAR ZANDARA APF371486P NOL10, 16/08/88, S: Clearleader Szolo, D: Dryazell Zarina

Class 407 BRITISH ALPINE DOE, in milk, 1st lactation.

- 16 **Finn Mrs Dale:** NOLMAR SAMANTHA APF401166D NOL25, 26/08/91, S: Osory Navarone, D: Nolmar Zandara
- 17 **Finn Mrs Dale:** PRIORY YENONA APF401381D ASH394, 08/10/91, S: Priory Special Merit, D: Priory Wenona
- 18 **Hicks R & E N:** PRIORY YASMINA APF401379D ASH392, 07/10/91, S: Priory Wolframite, D: Priory Victoria
- 19 **Rooke M J & N A:** NOLMAR ZANADU APF401164D NOL24, 25/08/91, S: Osory Navarone, D: Dryazell Zarina

Class 408 BRITISH ALPINE DOE, dry, must have been kidded.

- 20 **Hicks R & E N:** PRIORY VANITY APF371401D ASH356, 16/11/88, S: Clearleader Video, D: Priory Quartz

Class 409 ANGLO NUBIAN DOE, in milk, 2 or more lactations.

- 21 **Lepoidevin Mrs Bryony:** ANAMA NEFERTITI NAF380143D LBM19, 01/08/89, S: Coomah Nathan, D: Coomah Rhiannon
- 22 **Lepoidevin Mrs Bryony:** PEACEFIELD DINAH NPF390726 PMN9, 04/10/90, S: Tooraweenaa Jacob, D: Elondale Namibia
- 23 **Rosenhart Hans:** BAHJI ELHAM 155 VLW, 20/10/86, S: Bahji Jordan, D: Rockbank Evita
- 24 **Rosenhart Hans:** BAHJI NIMBIN 173 VLW, 03/08/89, S: Twingates Florhett, D: Bahji Nandi

Class 410 ANGLO NUBIAN DOE, in milk, 1st lactation.

- 25 **Lepoidevin Mrs Bryony:** ANAMA TEGAN NCF401541 LBM25, 09/11/91, S: Melnibone Dorian Hawkmoon, D: Anama Taryn
- 26 **McCrohan D E:** JUAL MURELLA NPF400 931D TAJ180, 22/09/91, S: Jual James, D: Jual Murica
- 27 **McCrohan D E:** JUAL SARAFINA NPF400 930D TAJ171, 02/07/91, S: Jual James, D: Wyregrove Antebah
- 28 **Pearson Mrs M A:** PEACEFIELD HANNAH NPF391036D PMN6, 24/08/90, S: Tooraweenaa Jacob, D: Bahji Neska
- 29 **Pearson Mrs M A:** PEACEFIELD MARTHA NPF391037D PMN7, 24/08/90, S: Tooraweenaa Jacob, D: Bahji Neska
- 30 **Rosenhart Hans:** BAHJI FENDI 175 VLW, 21/12/89, S: Twin Gates Florhett, D: Bahji Fatima

Class 411 ANGLO NUBIAN DOE, dry, must have been kidded.

- 31 **Lepoidevin Mrs Bryony:** ANAMA BETONY NAF362482 LBM10, 01/10/87, S: Gonngums Earl, D: Coomah Rebekah

Class 412 * BEST VESSEL (Does to have completed at least two or more lactation and be of good breed type). To be judged in milk and to be milked out in the judging ring.

- 1 **MacCora Mrs Marise:** SALISA JESSICA SPF390472D MM1 2, 01/09/90, S: DeeJay Tommyknocker, D: Yarranella Rebecca

- 2 **May Mrs Jennifer M:** BUTTARA MARLAINA SPF370394 3AR50, 25/08/88, S: Markayne Martin, D: Buttara Anastasia
- 3 **Tyers N A & S G:** LEE AVON MARILLA SPF39137D SNT3, 03/09/89, S: Markayne Coolabah, D: Komuta Melody 2
- 9 **Rosenhart Hans:** BELAMA CASSANDRA 12 ENO, 20/07/88, S: Thornfield Simon, D: Risalinta Camille
- 11 **Finn Mrs Dale:** NOLMAR ALANA APF3911421D NOL20, 03/08/90, S: Nolmar Zarago, D: Dryazell Arabesque
- 12 **Hicks R & E N:** PRIORY XTASCEE APF390987D ASH379, 29/07/90, S: Priory Whynot, D: Priory Vine
- 15 **Rooke M J & N A:** NOLMAR ZANDARA APF371486P NOL10, 16/08/88, S: Clearleader Szolo, D: Dryazell Zarina
- 21 **Lepoidevin Mrs Bryony:** ANAMA NEFERTITI NAF380143D LBM19, 01/08/89, S: Coomah Nathan, D: Coomah Rhiannon
- 23 **Rosenhart Hans:** BAHJI ELHAM 155 VLW, 20/10/86, S: Bahji Jordan, D: Rockbank Evita
- 24 **Rosenhart Hans:** BAHJI NIMBIN 173 VLW, 03/08/89, S: Twingates Florhett, D: Bahji Nandi

Class 413 * BEST VESSEL (Doe to be on first lactation and be of good breed type). To be judged in milk and to be milked out in the judging ring.

- 4 **Keen Marilyn:** MELYNDY GEMMA SPF4018550 MK3-16, 10/09/91, S: Buttara Crackajack, D: Melyndy Elsa
- 5 **MacCora Mrs Marise:** CH. SALISA JULIA SPF390473D MM1 1, 01/09/90, S: DeeJay Tommyknocker, D: Yarranella Rebecca
- 6 **May Mrs Jennifer M:** JOWILMA SARAH SPF401141 JM123, 01/10/91, S: Lee Avon Micah, D: Jowilma Little Suzy
- 7 **Reynolds Mrs Margaret:** KURONG INGRID SDF390490 MDA31, 28/08/90, S: Scotlin Thunderbolt, D: Kurong Eran
- 10 **Rosenhart Hans:** BELAMA TIA 28 ENO, 12/09/91, S: Goolengook Houdini, D: Belama Cassandra
- 16 **Finn Mrs Dale:** NOLMAR SAMANTHA APF401166D NOL25, 26/08/91, S: Osory Navarone, D: Nolmar Zandara
- 18 **Hicks R & E N:** PRIORY YASMINA APF401379D ASH392, 07/10/91, S: Priory Wolframite, D: Priory Victoria
- 19 **Rooke M J & N A:** NOLMAR ZANADU APF401164D NOL24, 25/08/91, S: Osory Navarone, D: Dryazell Zarina
- 28 **Pearson Mrs M A:** PEACEFIELD HANNAH NPF391036D PMN6, 24/08/90, S: Tooraweenaa Jacob, D: Bahji Neska
- 29 **Pearson Mrs M A:** PEACEFIELD MARTHA NPF391037D PMN7, 24/08/90, S: Tooraweenaa Jacob, D: Bahji Neska
- 30 **Rosenhart Hans:** BAHJI FENDI 175 VLW, 21/12/89, S: Twin Gates Florhett, D: Bahji Fatima

A Special Sash will be presented to the Doe with Best Vessel in Classes 412 and 413.

Class 414 * TYPE AND PRODUCTION DOE, 2 or more lactations. Competition in this Class is limited to Does entered in the 24-Hour Milk Production Class 415. Judging of production will be based on the results of Class 415 which stipulates a minimum test of 3.5 per cent.

- 1 **MacCora Mrs Marise:** SALISA JESSICA SPF390472D MM1 2, 01/09/90, S: DeeJay Tommyknocker, D: Yarranella Rebecca
- 2 **May Mrs Jennifer M:** BUTTARA MARLAINA SPF370394 3AR50, 25/08/88, S: Markayne Martin, D: Buttara Anastasia
- 3 **Tyers N A & S G:** LEE AVON MARILLA SPF39137D SNT3, 03/09/89, S: Markayne Coolabah, D: Komuta Melody 2
- 11 **Finn Mrs Dale:** NOLMAR ALANA APF3911421D NOL20, 03/08/90, S: Nolmar Zarago, D: Dryazell Arabesque
- 12 **Hicks R & E N:** PRIORY XTASCEE APF390987D ASH379, 29/07/90, S: Priory Whynot, D: Priory Vine
- 14 **Reynolds Mrs Margaret:** KURONG INNIS ABF390488 MDA29, 25/08/90, S: Komuta Ignatius, D: Kurong Genie
- 15 **Rooke M J & N A:** NOLMAR ZANDARA APF371486P NOL10, 16/08/88, S: Clearleader Szolo, D: Dryazell Zarina
- 21 **Lepoidevin Mrs Bryony:** ANAMA NEFERTITI NAF380143D LBM19, 01/08/89, S: Coomah Nathan, D: Coomah Rhiannon
- 22 **Lepoidevin Mrs Bryony:** PEACEFIELD DINAH NPF390726 PMN9, 04/10/90, S: Tooraweenaa Jacob, D: Elondale Namibia

Class 415 * 24-HOUR MILK PRODUCTION TEST, 2 or more lactations. Competition in this Class is limited to Does which have completed lactations. Does to be fully milked out and stripped dry, in the presence of the Stewards, at 8 p.m. on Thursday, 16th September. They will be milked at 8 a.m. and 8 p.m. on Friday, 17th September and at each milking the milk will be weighed. The prizes will be awarded to the Does giving the greatest quantity of milk over the two milkings, provided it is of 3.5 per cent butter fat test or better.

- 1 **MacCora Mrs Marise:** SALISA JESSICA SPF390472D MM1 2, 01/09/90, S: DeeJay Tommyknocker, D: Yarranella Rebecca
- 2 **May Mrs Jennifer M:** BUTTARA MARLAINA SPF370394 3AR50, 25/08/88, S: Markayne Martin, D: Buttara Anastasia
- 3 **Tyers N A & S G:** LEE AVON MARILLA SPF39137D SNT3, 03/09/89, S: Markayne Coolabah, D: Komuta Melody 2
- 9 **Rosenhart Hans:** BELAMA CASSANDRA 12 ENO, 20/07/88, S: Thornfield Simon, D: Risalinta Camille
- 11 **Finn Mrs Dale:** NOLMAR ALANA APF3911421D NOL20, 03/08/90, S: Nolmar Zarago, D: Dryazell Arabesque
- 12 **Hicks R & E N:** PRIORY XTASCEE APF390987D ASH379, 29/07/90, S: Priory Whynot, D: Priory Vine
- 13 **Reynolds Mrs Margaret:** KURONG HELENA ACF380226 MDA28, 29/08/89, S: Komuta Ignatius, D: Kurong Dallas
- 14 **Reynolds Mrs Margaret:** KURONG INNIS ABF390488 MDA29, 25/08/90, S: Komuta Ignatius, D: Kurong Genie

- 15 **Rooke M J & N A:** NOLMAR ZANDARA APF371486P NOL10, 16/08/88, S: Clearleader Szolo, D: Dryazell Zarina
- 21 **Lepoidevin Mrs Bryony:** ANAMA NEFERTITI NAF380143D LBM19, 01/08/89, S: Coomah Nathan, D: Coomah Rhiannon
- 22 **Lepoidevin Mrs Bryony:** PEACEFIELD DINAH NPF390726 PMN9, 04/10/90, S: Tooraweenaa Jacob, D: Elondale Namibia
- 23 **Rosenhart Hans:** BAHJI ELHAM 155 VLW, 20/10/86, S: Bahji Jordan, D: Rockbank Evita
- 24 **Rosenhart Hans:** BAHJI NIMBIN 173 VLW, 03/08/89, S: Twingates Florhett, D: Bahji Nandi

Class 416 * TYPE AND PRODUCTION DOE, 1st lactation. Competition in this Class is limited to Does entered in the 24-Hour Milk Production Class 417. Judging of production will be based on the results of Class 417 which stipulates a minimum test of 3.5 per cent.

- 4 **Keen Merilyn:** MELYNDY GEMMA SPF4018550 MK3-16, 10/09/91, S: Buttara Crackajack, D: Melyndy Elsa
- 5 **MacCora Mrs Marise:** CH. SALISA JULIA SPF390473D MM1 1, 01/09/90, S: DeeJay Tommyknocker, D: Yarranella Rebecca
- 6 **May Mrs Jennifer M:** JOWILMA SARAH SPF401141 JM123, 01/10/91, S: Lee Avon Micah, D: Jowilma Little Suzy
- 7 **Reynolds Mrs Margaret:** KURONG INGRID SDF390490 MDA31, 28/08/90, S: Scotlin Thunderbolt, D: Kurong Eran
- 16 **Finn Mrs Dale:** NOLMAR SAMANTHA APF401166D NOL25, 26/08/91, S: Osory Navarone, D: Nolmar Zandara
- 18 **Hicks R & E N:** PRIORY YASMINA APF401379D ASH392, 07/10/91, S: Priory Wolframite, D: Priory Victoria
- 19 **Rooke M J & N A:** NOLMAR ZANADU APF401164D NOL24, 25/08/91, S: Osory Navarone, D: Dryazell Zarina

Class 417 * 24-HOUR MILK PRODUCTION TEST, 1st lactation. Competition in this Class is limited to Does on their first lactation. Does to be fully milked out and stripped dry, in the presence of the Stewards, at 8 p.m. on Thursday, 16th September. They will be milked at 8 a.m. and 8 p.m. on Friday, 17th September and at each milking the milk will be weighed. The prizes will be awarded to the Does giving the greatest quantity of milk over the two milkings, provided it is of 3.5 per cent butter fat test or better.

- 4 **Keen Merilyn:** MELYNDY GEMMA SPF4018550 MK3-16, 10/09/91, S: Buttara Crackajack, D: Melyndy Elsa
- 5 **MacCora Mrs Marise:** CH. SALISA JULIA SPF390473D MM1 1, 01/09/90, S: DeeJay Tommyknocker, D: Yarranella Rebecca
- 6 **May Mrs Jennifer M:** JOWILMA SARAH SPF401141 JM123, 01/10/91, S: Lee Avon Micah, D: Jowilma Little Suzy
- 7 **Reynolds Mrs Margaret:** KURONG INGRID SDF390490 MDA31, 28/08/90, S: Scotlin Thunderbolt, D: Kurong Eran
- 10 **Rosenhart Hans:** BELAMA TIA 28 ENO, 12/09/91, S: Goolengook Houdini, D: Belama Cassandra

For a farm finance package tailored to your needs, talk to the National.

Obviously the most effective financial package for you is the one tailored to your needs.

The starting point for any financial package is a day to day working account like the National's unique Farm Management Account. But for longer term finance you should consider two types of finance from the National.

A variable rate loan gives you the flexibility of making principal reductions when it suits you thereby reducing your interest costs.

Or, if you would like to fix the cost of your finance, thus removing one variable from the farm management equation, you may prefer a fixed rate loan for up to five years.

Alternatively, the most effective package for you may be a combination of these options.

Your local manager of the National can help you examine the suitability of different combinations of finance options using our Cash Flow program.

Together, we can estimate your future financial needs testing the effect of good or poor seasons and high and low prices. This helps you to have sufficient financial flexibility.

If you would like more information, call your local manager of the National.



Tailoring banking to your needs.

- 16 **Finn Mrs Dale:** NOLMAR SAMANTHA APF401166D NOL25, 26/08/91, S: Osory Navarone, D: Nolmar Zandara
- 17 **Finn Mrs Dale:** PRIORY YENONA APF401381D ASH394, 08/10/91, S: Priory Special Merit, D: Priory Wenona
- 18 **Hicks R & E N:** PRIORY YASMINA APF401379D ASH392, 07/10/91, S: Priory Wolframite, D: Priory Victoria
- 19 **Rooke M J & N A:** NOLMAR ZANADU APF401164D NOL24, 25/08/91, S: Osory Navarone, D: Dryazell Zarina
- 28 **Pearson Mrs M A:** PEACEFIELD HANNAH NPF391036D PMN6, 24/08/90, S: Tooraweenaa Jacob, D: Bahji Neska
- 29 **Pearson Mrs M A:** PEACEFIELD MARTHA NPF391037D PMN7, 24/08/90, S: Tooraweenaa Jacob, D: Bahji Neska
- 30 **Rosenhart Hans:** BAHJI FENDI 175 VLW, 21/12/89, S: Twin Gates Florhett, D: Bahji Fatima

A Special Sash will be awarded to the Doe in classes 415 and 417 which has the highest milk production testing 3.5 per cent or better.

DR. A.G. SCHOLES MEMORIAL AWARD.

A SPECIAL SASH WILL BE PRESENTED TO THE BEST TYPE AND PRODUCTION DOE IN CLASSES 414 AND 416. THE WINNERS OF THOSE CLASSES TO BE RE-JUDGED ON THE FOLLOWING POINTS BASIS.

A MAXIMUM OF 100 POINTS MAY BE ALLOWED FOR TYPE. PRODUCTION POINTS TO BE THREE TIMES THE Q STAR POINTS. THE AGGREGATE TO DECIDE THE WINNER.

Class 418 TYPE AND PRODUCTION DOE, HERD

RECORDED. Class open to does, of all breeds, that are entered in their relevant milking class. Production points to be based on lactations that have been completed within 3 years of judging. Lactations may be up to , but not exceeding 365 days. Copies of the relevant herd recording sheets must be forwarded to the Company no later than one week prior to judging. A maximum of 100 points may be allowed for type. Production points to be: (litres of milk/10) + kg butterfat 3.

Note: Production figures that have not been approved by the relevant State Milk Awards Officer will not be accepted.

The Dairy Goat Society of Australia, Victorian Branch Trophy, presented by the Dairy Goat Society of Australia (Victorian Branch) will be awarded each year to the winner of Class 418.

- 1 **MacCora Mrs Marise:** SALISA JESSICA SPF390472D MM1 2, 01/09/90, S: DeeJay Tommyknocker, D: Yarranella Rebecca
- 5 **MacCora Mrs Marise:** CH. SALISA JULIA SPF390473D MM1 1, 01/09/90, S: DeeJay Tommyknocker, D: Yarranella Rebecca

SENIOR CHAMPION SAANEN DOE - Sash.

RESERVE SENIOR CHAMPION SAANEN DOE - Sash.

SENIOR CHAMPION TOGGENBURG DOE - Sash.

RESERVE SENIOR CHAMPION TOGGENBURG DOE - Sash.

SENIOR CHAMPION BRITISH ALPINE DOE - Sash.

RESERVE SENIOR CHAMPION BRITISH ALPINE DOE - Sash.

SENIOR CHAMPION ANGLO NUBIAN DOE - Sash.

RESERVE SENIOR CHAMPION ANGLO NUBIAN DOE - Sash.

SENIOR CHAMPION DOE (Dairy Breeds) - Sash.

Class 419 * DOE (in milk), over 7 years of age.

No Entry

Class 420 *DOE (in milk), under three years at date of judging. The doe must not have been mated until after it had attained the age of twelve months.

- 4 **Keen Merilyn:** MELYNDY GEMMA SPF4018550 MK3-16, 10/09/91, S: Buttara Crackajack, D: Melyndy Elsa
- 6 **May Mrs Jennifer M:** JOWILMA SARAH SPF401141 JM123, 01/10/91, S: Lee Avon Micah, D: Jowilma Little Suzy
- 10 **Rosenhart Hans:** BELAMA TIA 28 ENO, 12/09/91, S: Goolengook Houdini, D: Belama Cassandra
- 18 **Hicks R & E N:** PRIORY YASMINA APF401379D ASH392, 07/10/91, S: Priory Wolframite, D: Priory Victoria
- 19 **Rooke M J & N A:** NOLMAR ZANADU APF401164D NOL24, 25/08/91, S: Osory Navarone, D: Dryazell Zarina
- 22 **Lepoidevin Mrs Bryony:** PEACEFIELD DINAH NPF390726 PMN9, 04/10/90, S: Tooraweenaa Jacob, D: Elondale Namibia
- 26 **McCrohan D E:** JUAL MURELLA NPF400 931D TAJ180, 22/09/91, S: Jual James, D: Jual Murica
- 27 **McCrohan D E:** JUAL SARAFINA NPF400 930D TAJ171, 02/07/91, S: Jual James, D: Wyregrove Antebah

THE FRANK A. THEBRIDGE CHALLENGE CUP. PRESENTED BY MR. FRANK A. THEBRIDGE, "ROCKALPINE", CARRS' PARK, BLAKEHURST, SYDNEY, WILL BE AWARDED TO THE WINNER OF CLASS 420. THE CUP, WHICH SHALL BE HELD BY THE COMPANY IN PERPETUITY, SHALL BE INSCRIBED WITH THE NAME OF THE EXHIBITOR OF THE WINNING DOE EACH YEAR. A TROPHY SUPPLIED BY THE FRANK THEBRIDGE PERPETUAL TROPHY TRUST FUND (MANAGED BY THE VICTORIAN BRANCH OF THE DAIRY GOAT SOCIETY OF AUSTRALIA) WILL BE PRESENTED TO THE WINNER OF THIS CLASS EACH YEAR. FIRST, SECOND AND THIRD PRIZE SASHES, SUITABLY INSCRIBED, SHALL BE PRESENTED BY THE VICTORIAN BRANCH OF THE DAIRY GOAT SOCIETY OF AUSTRALIA.

Class 421 * GROUP PRIZES: Two does in milk, the progeny of the same sire but not full sisters, not necessarily owned or bred by the one Exhibitor. Name of sire and progeny to be stated on the entry form.

- 32 **McCrohan D E:** JUAL SARAFINA & JUAL MURELLA, S: Jual James
- 33 **Rosenhart Hans:** BAHJI FENDI & BAHJI NIMBIIN, S: Twin Gates Florhett

7 GOATS

Class 422 SAANEN DOE, over 18 months, dry, (un-kidded).

- 34 **Tyers S G:** MOUNTAVON TONI SDF411434D SGT206, 05/11/91, S: Leeavon Micah

Class 423 SAANEN DOE, over 12 months and under 18 months, dry (un-kidded).

- 35 **MacCora Mrs Marise:** SALISA SKYE SPF410129D MM1 5, 04/08/92, S: Buttara Crackajack, D: Salisa Julia
36 **MacCora Mrs Marise:** SALISA SOLITAIRE SPF410131D MM1 3, 04/08/92, S: Buttara Crackajack, D: Salisa Jessica
37 **May Mrs Jennifer M:** JOWILMA MOIRA 411945 JM125, 21/08/92, S: Buttara Degen, D: Buttara Marlaina
38 **May Mrs Jennifer M:** JOWILMA TOSCA 411943 JM127, 08/08/92, S: Buttara Degen, D: Galbac Tina
39 **Tyers N A & S G:** LEE AVON EDWINA SPF411142D SNT14, 16/09/92, S: Komata Statesman, D: Lee Avon Evette

Class 424 SAANEN DOE, under 12 months, dry (un-kidded).

- 40 **Keen Marilyn:** MELYNDY HANNAH SPF411427D MK3-25, 19/10/92, S: Lee Avon Micah, D: Buttara Gaiety
41 **Keen Marilyn:** MELYNDY HELEN SPF411428D MK3-26, 27/11/92, S: Osory Dayne, D: Yusana Dayse
42 **Keen Marilyn:** MELYNDY HYLITE SPF4114260 MK3-23, 19/10/92, S: Lee Avon Micah, D: Buttara Gaiety
43 **MacCora Mrs Marise:** SALISA X, S: Buttara Crackajack, D: Salisa Jessica
44 **Tyers N A & S G:** LEE AVON EBONY SPF411865D SNT17, 06/10/92, S: Lee Avon Micah, D: Mountavon Elyse
45 **Tyers N A & S G:** LEE AVON MELINDA SPF41143D SNT15, 21/09/92, S: Mountavon Malcom, D: Lee Avon Melissa

Class 425 TOGGENBURG DOE, over 18 months, dry, (un-kidded).

No Entry

Class 426 TOGGENBURG DOE, over 12 months and under 18 months, dry (un-kidded).

- 46 **Rosenhart Hans:** BALAMA ANGIE 35 ENO, 16/08/92, S: Glenforslan Carbon, D: Belama Anastasia
47 **Rosenhart Hans:** BELAMA ANATOLA 38 ENO, 17/09/92, S: Goolengoak Houdini, D: Hilden Irymple

Class 427 TOGGENBURG DOE, under 12 months, dry (un-kidded).

No Entry

Class 428 BRITISH ALPINE DOE, over 18 months, dry, (un-kidded)

No Entry

Class 429 BRITISH ALPINE DOE, over 12 months and under 18 months, dry (un-kidded).

- 48 **Finn Mrs Dale:** DELPHINIUM AMELIA APF411741D DLFD2, 12/09/92, S: Osory Navarone, D: Nolmar Alana

- 49 **Hicks R & E N:** PRIORY ZAFFIRE APF411023D ASH407, 27/08/92, S: Priory Xanadu, D: Priory Uquartz

- 50 **Hicks R & E N:** PRIORY ZEQUEDA APF411018D ASH402, 08/08/92, S: Priory Xanadu, D: Priory Sequeda

- 51 **Reynolds Mrs Margaret:** KURONG KARA ABF411364 MDA41, 01/09/92, S: Kurong Ivan, D: Kurong Helvetia

- 52 **Reynolds Mrs Margaret:** KURONG KATIE ABF411363 MDA40, 27/08/92, S: Gheringhaven Tamara, D: Kurong Innis

Class 430 BRITISH ALPINE DOE, under 12 months, dry (un-kidded).

- 53 **Hicks R & E N:** PRIORY ZARINA APF411029D ASH414, 25/11/92, S: Priory Wolframite, D: Priory Xtascee

Class 431 ANGLO NUBIAN DOE, over 18 months, dry, (un-kidded)

- 54 **Rosenhart Hans:** BAHJI CHARDONNAY 170 VLW, 07/11/91, S: Killara Rani Kinkaid, D: Bajhi Charade

Class 432 ANGLO NUBIAN DOE, over 12 months and under 18 months, dry (un-kidded).

- 55 **Lepoidevin Mrs Bryony:** ANAMA JAZZAMATAZZ NPF410382 LBM28, 09/08/92, S: Peacefield Joshua, D: Anama Betuny

- 56 **Lepoidevin Mrs Bryony:** ANAMA RAZZAMATAZZ NPF410381 LBM27, 09/08/92, S: Peacefield Joshua, D: Anama Betuny

- 57 **McCrohan D E:** COOMAH RAZZA NBF411 840D DMC54, 01/09/92, S: Melnibone Dorian Hawkmoon, D: Coomah Rhondelle

- 58 **McCrohan D E:** COOMAH ROBIN NBF411 841D DMC56, 01/09/92, S: Melnibone Dorian Hawkmoon, D: Coomah Rondelle

- 59 **McCrohan D E:** COOMAH ZIPPITY NAF411 839D DMC53, 20/08/92, S: Melnibone Dorian Hawkmoon, D: Holbeck Zellica

- 60 **Pearson Mrs M A:** PEACEFIELD BETH NPF411251D PMN18, 16/08/92, S: Peacefield Galdwin, D: Bahji Evita

- 61 **Pearson Mrs M A:** PEACEFIELD DEHBRAH NPF411252D PMN19, 23/08/92, S: Tootaweena Jacob, D: Elondale Namibia

- 62 **Pearson Mrs M A:** PEACEFIELD ESTHER NPF411250D PMN17, 15/08/92, S: Tooraweena Jacob, D: Elondale Carla

- 63 **Rosenhart Hans:** BELAMA ABRA 32 ENO, 06/08/92, S: Killara Rani Kinkaid, D: Cluain Faye

Class 433 ANGLO NUBIAN DOE, under 12 months, dry (un-kidded).

- 64 **Lepoidevin Mrs Bryony:** ANAMA TARA NCF412208 LBM34, 25/06/93, S: Peacefield Joshua, D: Anama Taryn

JUNIOR CHAMPION SAANEN DOE - Sash.

CHAMPION SAANEN DOE - Sash and cheque to the value of \$25 from the Dairy Goat Society of Australia, Victorian Branch, Inc.

JUNIOR CHAMPION TOGGENBURG DOE - Sash.

CHAMPION TOGGENBURG DOE - Sash and cheque to the value of \$25 from the Dairy Goat Society of Australia, Victorian Branch, Inc.

JUNIOR CHAMPION BRITISH ALPINE DOE - Sash.

CHAMPION BRITISH ALPINE DOE - Sash and cheque to the value of \$25 from the Dairy Goat Society of Australia, Victorian Branch, Inc.

JUNIOR CHAMPION ANGLO NUBIAN DOE - Sash.

CHAMPION ANGLO NUBIAN DOE - Sash and cheque to the value of \$25 from the Dairy Goat Society of Australia, Victorian Branch, Inc.

JUNIOR CHAMPION DOE (Dairy Breeds) (Judged from Breed Junior Champions) - Sash.

SUPREME CHAMPION DOE (Dairy Breeds) - The Senior Champion and Junior Champion Does (Dairy Breeds) will compete for this award - Sash.

Class 434 * GROUP PRIZES: Two does, dry, the progeny of the same sire but not full sisters, not necessarily owned or bred by the one Exhibitor. Name of sire and progeny to be stated on the entry forms.

- 65 **Hicks R & E N:** PRIORY ZEQUEDA & PRIORY ZAFFIRE, S: Priory Xanadu
- 66 **Keen Marilyn:** YUSANA DAYSE & MELYNDY HELEN, S: Osory Dayne
- 67 **MacCora Mrs Marise:** SALISA SKYE & SALISA SOLITAIRE, S: Buttara Crackajack
- 68 **May Mrs Jennifer M:** JOWILMA TOSCA & JOWILMA MOIRA, S: Buttara Degen
- 69 **Mccrohan D E:** COOMAH ZIPPITY & COOMAH RIZZA, S: Melnibone Dorian Hawkmoon

Class 435 * DAM AND DAUGHTER. Not necessarily owned or bred by the one Exhibitor.

Competition in this Class restricted to animals entered in the Ordinary Classes. Only one combination of dam and daughter can compete.

- 70 **Finn Mrs Dale:** NOLMAR ALANA & DELPHINIUM AMELIA,
- 71 **Finn Mrs Dale:** NOLMAR ZANDARA & NOLMAR SAMANTHA,
- 72 **Hicks R & E N:** PRIORY XTASCEE & PRIORY ZARINA,
- 73 **Keen Marilyn:** YUSANA DAYSE & MELYNDY HELEN,
- 74 **MacCora Mrs Marise:** SALISA SKYE & SALISA JULIA,
- 75 **MacCora Mrs Marise:** SALISA SOLITAIRE & SALISA JESSICA,
- 76 **May Mrs Jennifer M:** BUTTARA MARLAINA & JOWILMA MOIRA,
- 77 **Reynolds Mrs Margaret:** KURONG INNIS & KURONG KATIE,
- 78 **Rosenhart Hans:** BALAMA CASSANDRA & BELAMA TIA,

THE "EGERTON TROPHY". DONATED BY J.R. EGERTON OF IPSWICH, ENGLAND AND DR. & MRS. H. BRAY OF LOWER PLENTY, VICTORIA FOR THE MOST SUCCESSFUL DAIRY GOAT BREEDER. TO BE COMPETED FOR IN PERPETUITY. WINNER: 1988, MRS. R. BUTT; 1989, MRS. D. MILLWARD; 1990, MRS. R. HESTON; 1991, A.J. & R.L. BUTT; 1992, A.J. & R.L. BUTT.

ANGORA GOATS

250 Angora goats need not be entered by name or tag number and no particulars other than the breeders' name and date of shearing will be published in the Show Catalogue. Exhibition restricted to animals with a minimum fleece length of 10 cms. (4 inches) after the first shearing.

Class 440 BUCK, born after the 1st July, 1991 and before the 30th June, 1992.

79 Finch C D & D J

Class 441 BUCK, born after 1st July, 1992.

- 79 Finch C D & D J
- 84 **Lalaguli & Eden Park Studs:** KAMROCK TLACE (E.T) 137885 OVCTH19557, 18/09/91, S: Capricorn Texas Vagabond, D: Kamrock Tjulep (Tw)
- 85 **Nicholls D R & M A**
- 86 **Nicholls D R & M A**
- 87 **Nicholls D R & M A**

Class 442 DOE, born after 30th June, 1992.

- 79 Finch C D & D J
- 80 Finch C D & D J
- 81 Finch C D & D J
- 82 Finch C D & D J
- 87 **Nicholls D R & M A**
- 88 **Nicholls D R & M A**
- 89 **Nicholls D R & M A**
- 90 **Trutex Angora Stud**

Class 443 DOE, born between 30th June, 1991 and 1st July, 1992.

- 82 Finch C D & D J
- 83 Finch C D & D J

Class 444 DOE, born between 30th June, 1990 and 1st July, 1991.

- 89 **Nicholls D R & M A**
- 90 **Trutex Angora Stud**
- 91 Finch C D & D J
- 92 Finch C D & D J

Class 445 DOE, born before 1st July, 1990.

- 89 **Nicholls D R & M A**
- 90 **Trutex Angora Stud**
- 92 Finch C D & D J

Class 446 * DOE AND DAUGHTER. Both animals to be entered in the ordinary classes.

No Entry

Class 447 * PAIR OF DOES, by the same sire, but not full sisters. Both animals to be entered in the ordinary classes.

- 92 Finch C D & D J
- 93 Finch C D & D J
- 94 **Nicholls D R & M A**

CHAMPION ANGORA BUCK, any age - Sash

RESERVE CHAMPION ANGORA BUCK, any age - Sash

CHAMPION ANGORA DOE, any age - Sash and a trophy donated by the Angora Mohair Breeders Association of Australasia Limited will be awarded annually to the winner.

RESERVE CHAMPION ANGORA DOE - Sash.

MOST SUCCESSFUL EXHIBITOR

A Special Card and Ribbon will be awarded to the most successful Exhibitor in the Angora Section. Three points will be awarded for a 1st prize, 2 points for a 2nd prize and 1 point for 3rd prize; 2 points for Champion awards and 1 point for Reserve Champion awards. If a tie exists there will be a count back determined on first awards and then second or third awards.

MOHAIR & CASHMERE FLEECE COMPETITION

Entry Fee \$5.00 per entry.

Class 450 SKIRTED FLEECE OF ANGORA BUCK, under 12 months.

Class 451 SKIRTED FLEECE OF ANGORA DOE OR WETHER, under 12 months.

Class 452 SKIRTED FLEECE OF ANGORA BUCK, over 12 months. Trophy donated by the Angora Goat Breeders Inc.

Class 453 SKIRTED FLEECE OF ANGORA DOE OR WETHER, over 12 months.

CHAMPION MOHAIR FLEECE - Rosette and a Trophy presented by The Angora Mohair Breeders Association of Australasia Limited will be awarded for the Best Fleece in Classes 450 to 453.

Class 454 - CASHMERE DOE KID FLEECE (White), under 12 months.

Class 455 - CASHMERE DOE KID FLEECE (Coloured), under 12 months.

Class 456 - CASHMERE BUCK KID FLEECE (White), under 12 months.

Class 457 - CASHMERE BUCK KID FLEECE (Coloured), under 12 months.

Class 458 - CASHMERE DOE FLEECE (White), over 12 months.

Class 459 - CASHMERE DOE FLEECE (Coloured), over 12 months.

Class 460 - CASHMERE BUCK FLEECE (White), over 12 months.

Class 461 - CASHMERE BUCK FLEECE (Coloured), over 12 months.

CHAMPION CASHMERE FLEECE - Rosette and Certificate

MOHAIR AND CASHMERE FLEECE COMPETITION REGULATIONS

260. All fleece exhibits must be submitted in a plastic bag with the Class No. clearly marked on the outside.

261. Exhibits to be delivered to the Grounds Manager's Office, Show Grounds, Ascot Vale, or forwarded by rail to the Principal Officer, R.A.S.V. Ltd., C/- Inwards Parcels Office, Spencer Street Railway Station, Melbourne, in bags properly marked to show Exhibitor's name and Class Number, in sufficient time to reach the Show Grounds not later than 4.00 p.m. on Monday, 30th August, 1993. Under no circumstances shall the Company or any of its officers or employees be responsible for the late, non or misdelivery of any exhibits.

262. All Exhibitors are requested to include precise instructions as to the desired method of disposal at the conclusion of the Show. The Company will re-pack and re-address exhibits to any nominated authorised Wool Broker in Melbourne if so instructed, or re-address to place of origin. In this regard no responsibility will be accepted for loss or damage in transit. Return freight must be paid by the Exhibitor.

263. No fleece will be accepted unless full freight has been prepaid.

264. All fleeces must be skirted.

265. So that the age of the fleece can be determined, Exhibitors are required to forward the following information to the Company before Monday, 30th August, 1993.

- (a) Date exhibit was shorn from animal.
- (b) Previous shearing date of the above animal.

266. All fleeces are to be shorn from goats that are the bona fide property of the Exhibitor.

267. Angora fleeces shall be judged on the following points:

Trueness to type	20
Fineness	10
Lustre	10
Freedom of kemp/medullation	15
Length (uniformity)	10
Character/style	15
Clean Fibre Content	20
TOTAL	100

268. Cashmere fleeces may be judged on the following points.

Fibre type	20
Length	20
Fineness & Handle	20
Clean Fibre Content	20
Evenness	10
Guard Hair Definition	5
Free from Vegetable matter & Stain	5
TOTAL	100

THE SOCIETY SHALL NOT BE RESPONSIBLE FOR THE LOSS OF OR DAMAGE TO ANY EXHIBIT IRRESPECTIVE OF THE CAUSE OF SUCH LOSS OR DAMAGE.

EXHIBITORS

- Finch C D & D J, Sunny Ridge, P O Box 60, The Rock NSW
2655 - 79 80 81 82 83 91 92 93
- Finn Mrs Dale, Iramoo Kindergarten, Honour Ave, Werribee Vic
3030 - 11 16 17 48 70 71
- Hicks R & E N, Priory Stud, Yarragon Vic 3823 - 12 18 20 49
50 53 65 72
- Keen Marilyn, 64 Clunes Road, North Creswick Vic 3363 - 4 8
40 41 42 66 73
- Lalaguli & Eden Park Studs, P L 2 Badger Creek Road,
Healesville Vic 3777 - 84
- Lepoidevin Mrs Bryony, R M B 3826, Daylesford Vic 3461 - 21
22 25 31 55 56 64
- MacCora Mrs Marise, 288 Parer Road, Airport West Vic 3042 -
1 5 35 36 43 67 74 75
- May Mrs Jennifer M, P O Box 19, Kilmore Vic 3764 - 2 6 37 38
68 76
- McCrohan D E, R M B 240 Christie Road, Nanneella Vic 3561 -
26 27 32 57 58 59 69
- Nicholls D R & M A, Caserta Lodge, Hessell Road, Berwick Vic
3806 - 85 86 87 88 89 94
- Pearson Mrs M A, R M B 3746, Denver Vic 3461 - 28 29 60 61
62
- Reynolds Mrs Margaret, P O Box 166, Little River Vic 3211 - 7
13 14 51 52 77
- Rooke M J & N A, R S D H60, Haddon Vic 3551 - 15 19
- Rosenhart Hans, Glenelg Highway, R M B C925, Smythes
Creek Vic 3352 - 9 10 23 24 30 33 46 47 54 63 78
- Trutex Angora Stud, 1505 Donnybrook Road, Woodstock Vic
3751 - 90
- Tyers N A & S G, Morris Road, Woodend Vic 3442 - 3 39 44 45
- Tyers S G, Morris Road, Woodend Vic 3442 - 34



THE RIGHT ADVICE THE BEST RANGE

FENCING AND STEEL BULK HANDLING
EQUIPMENT HERBICIDES AND
PESTICIDES DRENCHES, DIPS AND POUR
ONS SHEDS AND YARDS SHEARING
EQUIPMENT FARM MAINTENANCE
EQUIPMENT IRRIGATION EQUIPMENT
WELDERS AND GENERATORS

**SEE ELDERS MERCHANDISE
FOR ALL YOUR FARM SUPPLIES**

IGNORE THE
EMERGING LICE PROBLEM
AND YOUR RETURNS
COULD DISAPPEAR



Lice can devalue your fleece by as much as 40%. And that can do a lot of damage to your returns. Get in control with the new technology offered by Fleececare.



A BIG ADVANCE FOR A BETTER RETURN

Hoechst



Melbourne Sydney Adelaide Brisbane Perth

Fleececare™ is a Trademark applied for



\$7.00

The St. George Bank Royal Melbourne Show

September 16 - 25, 1993

SECTIONAL CATALOGUE

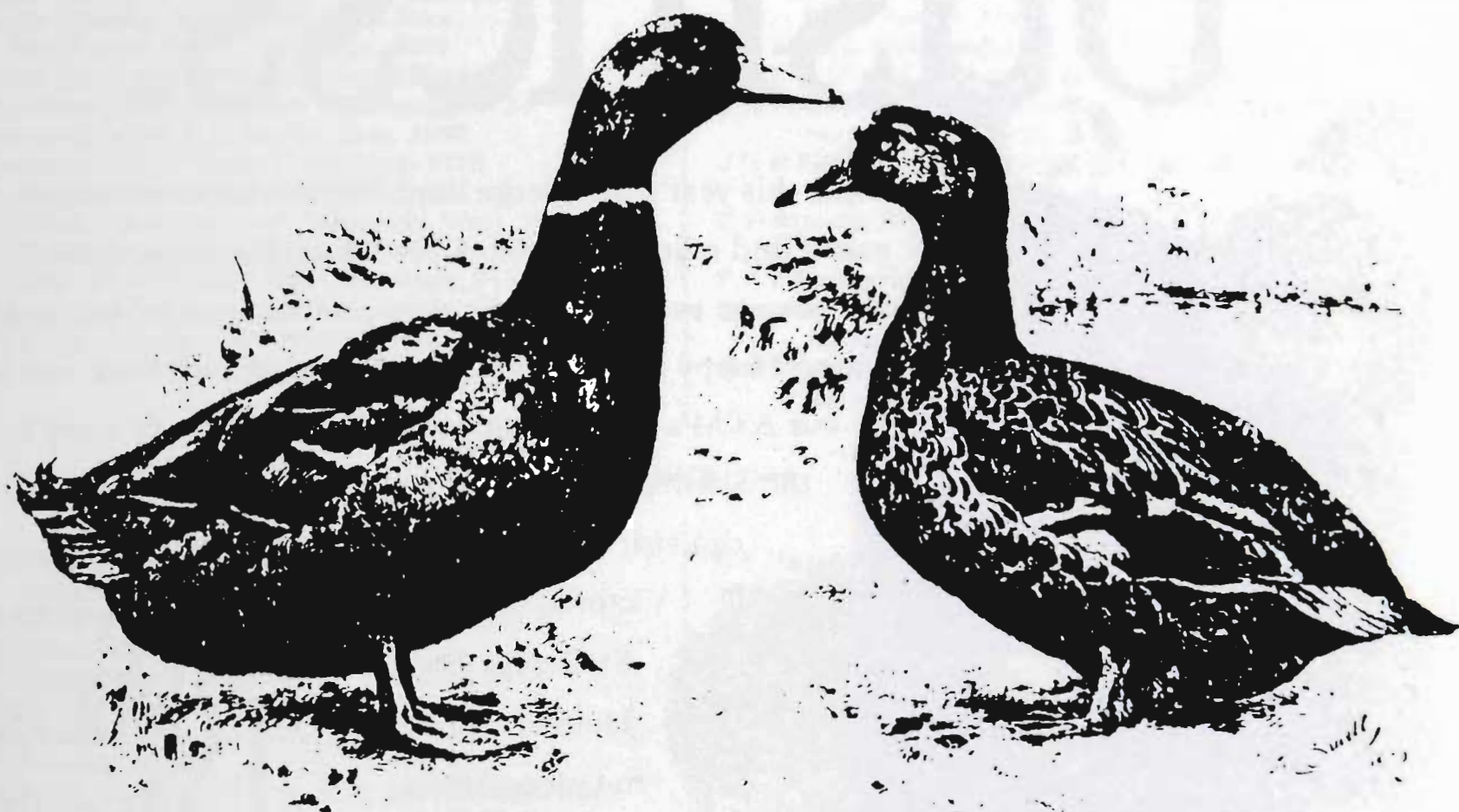

POULTRY - PIGEONS - CAGE BIRDS

R.A.S.V. LIMITED

a Company Incorporated in Victoria by

THE ROYAL AGRICULTURAL SOCIETY OF VICTORIA INC.

A.C.N. 006 728 785

Now open for Show business.

At this year's St. George Bank Royal Melbourne Show, you'll find a St. George Bank branch on Plummer Avenue. We're open every day of the show, so come on in: you could meet Happy Dragon. You could also get cash from one of our ATM's at our branch, the Hall of Manufactures or the Schweppes stand. If you miss us at the show, you can visit one of our 35 branches throughout

Victoria, or the
St. George Bank
Home Loan Centre
in Queen Street,
Melbourne.

Open 7 days
a week
9am-7pm.



Home Loan Centre: 93-95 Queen St, City
Branches: Melbourne, 234 Exhibition St
158-164 Swanson St; Airport West
Altona Gate, Chadstone, Doncaster, Frankston
Geelong, Corio, Glen Waverley, Highpoint City
Knox City, Melton, Northland, Southland, Fountain Gate
Also at: Albury, Ararat, Ballarat, Camperdown, Colac
Dandenong, Deniliquin, Forest Hill, Hamilton
Horsham, Portland, Sebastopol, Shepparton, Stawell
Warrnambool, Wendouree and Wodonga
Soon at: Prahran, Greensborough and Werribee

The Royal Agricultural Society of Victoria Inc.

Royal Showgrounds, Ascot Vale, 3032 Tel: (03) 376 3733 Fax: (03) 376 2973

LIST OF OFFICE BEARERS, 1993

(as at 14/7/93)

PATRON:

His Excellency, the Honorable Richard E. McGarvie
Governor of Victoria

PRESIDENT

J.K. Buchanan, AM, "Gleneira", Boneo Road, Flinders, 3929

VICE-PRESIDENTS

I.I. Bucknall, "Yaralla", R.M.B. 1073, Maryborough, 3465

C J Fox, 10 Shoubra Drive, Highton, 3216

R Potter, 2 Griffiths Street, Port Fairy, 3284

TRUSTEES

J.M. Gardiner, 15 Piper Street, Yarrawonga, 3730

G.R. Starritt, AM, OBE, "Kelso Park", R.M.B. 2330, Tatura, 3616.

G.P.H. Wilson, CMG, "Wilson House", P.O. Box 62, Berwick, 3806.

LIFE COUNCILLORS

W A Angliss, 28 Bellevue Drive, Port Macquarie, 2444
J M Burston, "East Mount Ada", RMB 5530, Benalla, 3672
Sir Rupert Clarke, Bart., MBE, 22nd Floor,
500 Bourke Street, Melbourne, 3000
C B Gardiner, 1 Hobby Street, Tongala, 3621
J M Gardiner, 15 Piper Street, Yarrawonga, 3730
R B Gerrand, MBE, P O Box 31, Sale, 3850
A Gibson, 40 Balwyn Road, Canterbury, 3126
W.McL Greaves, 179 Curlewis Street, Swan Hill, 3585
J G W Head, "Grenada Park", Mangalore West, 3663
G Howell, 4/23 Asquith Street, Kew, 3101
R A Hunter, 21 Wattletree Road, Armadale, 3143
J W Kelly, "Eulo", Caramut, 3274
D W R Knox, "Bundara" P O Box 38, Nagambie, 3608

R B Langdon, "Roslyn", Campania, Tas., 7026
The Hon Sir William McDonald, Kt, 102 St Georges
Road, Toorak, 3142
C O Moore, "Weerangourt" R S D 7425, Hamilton, 3300
L G C Nicholas, "Cooring Yering", Lilydale, 3140
J W Rae, OAM, "Granite Grove", 124 A'Beckett Road,
Narre Warren North, 3804
J H H Sleigh, AM, "Bayunga" P O Box 36,
Nagambie, 3608
G R Starritt, AM, OBE, "Kelso Park" R M B 2330,
Tatura, 3616
F R I Stephens, "Vermont", R M B 1154, Benalla, 3672
The Hon Vernon Wilcox, CBE, QC 19 Dryden Street,
Canterbury, 3126
G P H Wilson, CMG, "Wilson House" P O Box 62,
Berwick, 3806

COUNCILLORS

R T Balderstone, CMG, MC, 5 Lockington
Crescent, Point Lonsdale 3225
J Balfour Brown, "Two Creeks", Sheffield Road
South, Montrose, 3765
W R R Beggs, AM, "Buln Gherin", Beaufort, 3373
A C Bott, "Naranghi", Yarrawonga, 3730
J K Buchanan, AM, "Gleneira", Boneo Road,
Flinders, 3929
I I Bucknall, "Yaralla", R.M.B. 1073, Maryborough, 3465
R M Butler, "Meadow Banks", Newstead, 3462
S C Crooke, R M B 1169, Gundowring via Wodonga,
3690
B M Crotty, "Brimbank", Stumpy Gully Road, Moorooduc,
3933
W D Crowley, QPM, Railway Road, Wesburn, 3799
E Drinkwater, P O Box 42, Berwick, 3806
N.A. Edwards, APM, 8 Purse Street, Mt Waverley, 3149
K A Finnin, 4 Sunhill Road, Mt Waverley, 3149
W J Forrest, 530 Collins Street, Melbourne, 3000
C J Fox, 10 Shoubra Drive, Highton, 3216

R F Haselgrove, "Beneden" P O Box 299, Merbein, 3505
W H Hill, R M B 2330, Benalla, 3673
C R Kelly, "Barwidgee", Caramut, 3274
L R Latta, R M B 8862, Warrnambool, 3280
E R Lithgow, "Flowerfield", Coldstream, 3770
C R Lyons, "Dundas Park", Vasey, 3407
M T Marriott, "Tatong Estate", R M B 4280, Benalla, 3672
The Hon Bill McGrath, MLA, 166 Wellington Parade,
East Melbourne, 3002
K J McIver, P O Box 594, Ballarat, 3350
I K Morton, A.M., 53 St Kinnord Street, Essendon, 3040
R Potter, 2 Griffiths Street, Port Fairy, 3284
J S A Robb, 7 Philip Avenue, Ballarat, 3350
P J B Ronald, "Koo-man-goo-nong" Pakenham, 3810
I McC Rough, "Dundonald", Hussey's Lane, South
Warrandyte, 3134
G J Sheppard, 16 Elm Street, Surrey Hills, 3127
I McK Starritt, "Kelso Park", R M B 2330, Tatura, 3616
K W Urquhart, "Boonerah", Hexham, 3273
R G Walker, OAM, "Pleasant Park", Goroke, 3412

EXECUTIVE DIRECTOR:

R. E. Carr, BEc, MBA, TSTC



R.A.S.V LIMITED

A Company Incorporated in Victoria by the ROYAL AGRICULTURAL SOCIETY OF VICTORIA

ROYAL SHOWGROUNDS, EPSOM ROAD, ASCOT VALE, 3032

TELEPHONE: (03) 376 3733.

FACSIMILE: (03) 376 2973

ALLOCATION OF SASHES, ROSETTES AND PRIZE CARDS

NORMAL CLASSES (Where Applicable)

First Prize	Blue-lettered Card, Blue Ribbon.
Second Prize	Red-lettered Card, Red Ribbon.
Third Prize	Black-lettered Card, White Ribbon.
Fourth Prize	Green-lettered Card, Yellow Ribbon.
Fifth Prize	Brown-lettered Card, Green Ribbon.
Sixth Prize	Grey-lettered Card, Brown Ribbon.
Seventh Prize	Orange-lettered Card, Lime Green Ribbon.
Eighth Prize	Orange-lettered Card, Orange Ribbon.
Ninth Prize	Orange-lettered Card, Black Ribbon.
Tenth Prize	Orange-lettered Card, Pink Ribbon.
Very Highly Commended	Lavender-lettered Card and Ribbon.
Highly Commended	Lavender-lettered Card and Ribbon.
Commended	Lavender-lettered Card and Ribbon.
Special	Green-lettered Card, Purple Ribbon.

GROUP CLASSES IN BEEF, DUAL PURPOSE AND DAIRY CATTLE SECTIONS ONLY

First Prize	Blue-lettered Card, Blue and Black Ribbon.
Second Prize	Red-lettered Card, Red and Black Ribbon.
Third Prize	Black-lettered Card, White and Black Ribbon.

CHAMPIONSHIPS

Subject to the relevant prize schedule, all receive blue lettered cards plus wide sashes or rosettes in the colours listed below.

Supreme Champion	Light Blue.
Reserve Supreme Champion, Reserve Senior Champion and Reserve Champion	Purple.
Grand Champion and Champion	Red, White and Light Blue.
Senior Champion	Blue.
Junior Champion	Blue, Red and Blue.
Reserve Junior Champion	Red, Blue and Red.
Most Successful Exhibitor	Green.

EMERGENCY INFORMATION

Medical Panel

Dr. V. Galtieri
Dr. John McCorkell
Dr. C. Thomas

Casualty

Under Hunter Stand at end near
results board

Hours: 8 a.m. - finish of arena
events. Ext. 209

St. John's Ambulance -

Corner McCracken Ave. and Smith St.
Hours 9 a.m. - show closes. Ext. 201

Outside these hours - Ambulance 11440

Veterinary Panel

Dr. J.D. Arnott (Chairman)
Dr. G.W. Blenkhorn
Dr. L.R. Coghlan
Dr. R.C. Cust
Dr. W.M. Darmody
Dr. J.T. Hancock
Dr. J.J. Steinfort
Dr. H.J. Wirth A.M.

(The panel is supplemented from time to
time by assistants of these veterinarians.)

Obtain assistance by contacting Cattle Superintendent (near No. 3 Gate)
(Ext. 248 or 376 7081) or Ringmaster (Ext. 238 or 376 6398)

Hours: 8 a.m. - 9 p.m. Saturday 11th September - Sunday 26th
September. A representative of the panel will be on call
outside these hours.

For **URGENT** cases out of hours, contact the Grounds Office
Administration Building who will contact the on-call
veterinarian.

Please Note:

1. Exhibitors are required to pay accounts issued by
members of the panel. The service provided and
the fee are matters for negotiation between the
exhibitor and the veterinarian concerned. RASV
Ltd. will not act as an arbitrator.
2. Due to limited resources, major surgery cannot be
carried out on the Showgrounds so that duty
veterinarians can only provide first aid and treat
medical conditions which do not require surgery.

Fire Brigade:

Eastern end of Hunter Stand. Ext. 205 all hours or
nearest Break-Glass Alarm.

Police:

Near Main Gate (behind St. George Bank)
Show hours Ext. 200. Out of hours 11444.

If unable to obtain assistance, ring Ext. 116 or 214 or 376 3166 for all
natures of emergency.

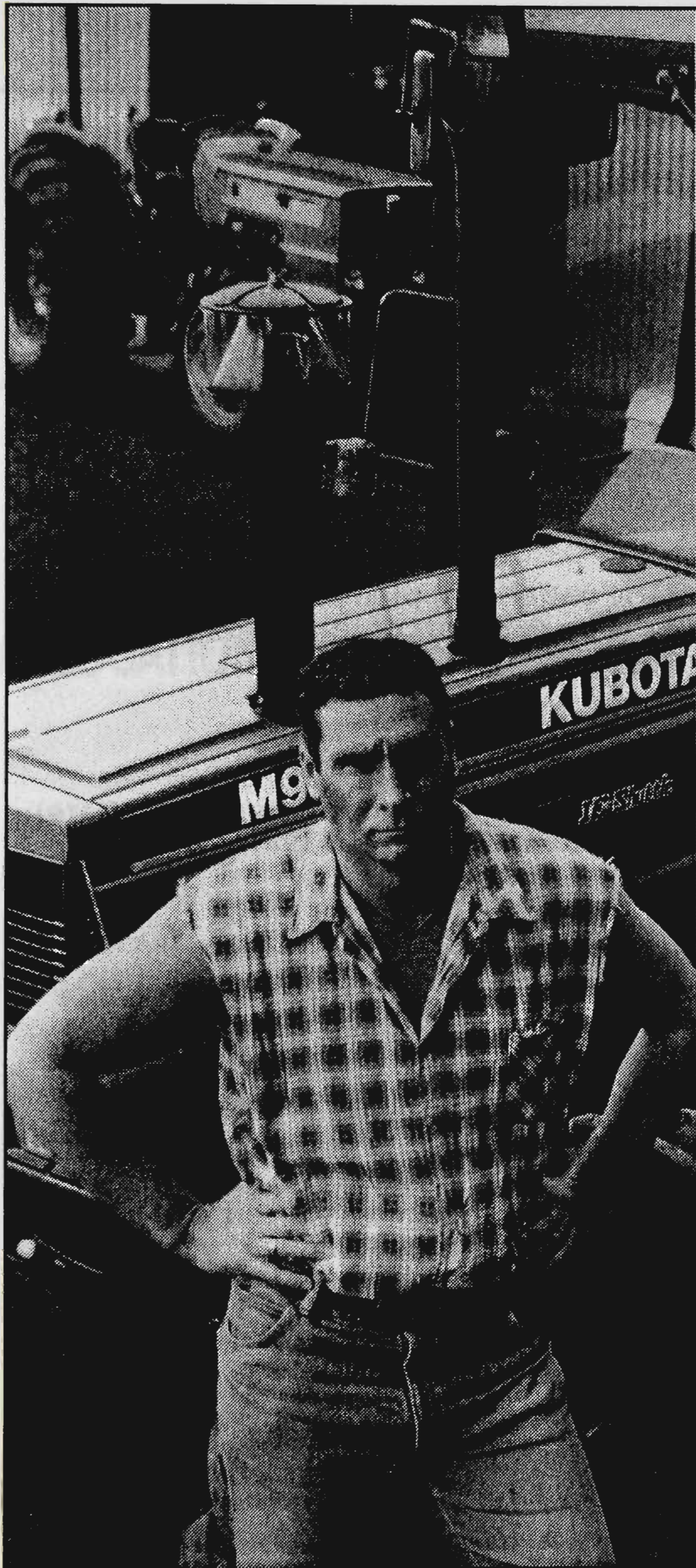

"WHEN I CHOSE KUBOTA IT WAS A GUTS REACTION."

The last thing you want is a gutless performer. KUBOTA tractors have the power to handle any job on the farm with everything from the M30 utility range (a real work horse), right up to the new M80 series.

The new M80's feature bigger, tougher engines (up to 100hp DIN), an integrated front end loader and the smallest turning circle around. Because they have a better power-to-weight ratio there's less strain, less maintenance and more traction.

So if you want to get tough contact your local KUBOTA dealer or call **008 334 653**.



TOUGH
Kubota
STUFF

TRACTORS & EQUIPMENT

FREE M80 VIDEO
PHONE 008 334 553 FOR YOUR COPY TODAY!

R.A.S.V. LIMITED

A.C.N. 006 728 785

A Company

**Incorporated in Victoria
by the Royal Agricultural
Society of Victoria Inc.
1993 Royal Melbourne
Show**

16th to 25th September, 1993

GENERAL REGULATIONS FOR ALL COMPETITIONS

ENTERING FOR SHOW

1. Entries will be received in all sections of the Royal Melbourne Show (the "Show") subject to these regulations and the special regulations, rules and conditions appearing at the head of each section and in each class, and on the entry form, and the Society's Conditions of Entry to the Show Grounds posted at each gate. Upon submission of an entry the Exhibitor agrees irrevocably to be bound by all applicable regulations, rules and conditions

2. The Company may in its absolute discretion reject entries from competitors or Exhibitors who, or whose exhibits, are or have been subject to disqualification from any Royal or other show or a breed society or similar body

3. Subject to regulations in the relevant Prize Schedule no entry may be changed by the Exhibitor after entries close unless otherwise permitted by the Company

4. Unless otherwise permitted by the Company all entries must be made in writing on forms supplied by the Company

5. The entry fee set out in the Schedule of Prizes shall be forwarded with each entry. The date of closing of entries will be found in the relevant Prize Schedule. The entry fee becomes the property of the Company upon its receipt by the Company and fees for withdrawn entries or entries which do not satisfy the conditions of eligibility will not be refunded

6. All entry forms must be signed by the Exhibitor or his authorised agent. Where an Exhibitor is less than 18 years of age, the entry form must be signed also by the Exhibitor's parent or guardian

Every person purporting to act as agent of an Exhibitor shall be deemed to have given a warranty of his authority to the Company and the Company is not required to make any inquiry as to that authority.

The Exhibitor is responsible for the correctness of all information on the entry form.

7. Restrictions on the number of entries in any section or class may be made by the Company

8. Subject to the regulations in the relevant Prize Schedule, no exhibit may be entered in more than one Ordinary Class. Sweepstakes, Special Classes, Trophy Classes, and Championships do not count as Ordinary Classes. Throughout the Prize Schedules, Special Classes are designated with a star (*). Should any exhibit be sought to be entered in more than one Ordinary Class such exhibit shall only compete in the first class in which its name appears in the Company's Catalogue unless the Company otherwise directs.

OWNERSHIP OF EXHIBITS

9. Unless the Company otherwise permits all exhibits must be the bona fide property of the Exhibitor at the time of entry or be held by him under written lease in existence at the time of entry and the Company shall have the power to recognize or reject such lease as it deems fit.

10. An exhibit which is not the bona fide property of the Exhibitor at the time of judging or held by the Exhibitor under written lease at that time shall not be entitled to compete without the prior written approval of the Company.

LIABILITY FOR EXHIBITS

11. Neither the Company nor the Society shall under any circumstances be liable for:

- (a) the loss or death of any exhibit;
- (b) any damage or injury occasioned to or by any exhibit; or
- (c) any loss, damage or injury occasioned to or by any Exhibitor or person acting on his behalf.

Without prejudice to the foregoing, if the Company removes or causes to be removed from the Show Grounds any exhibit, then each such exhibit shall at all times remain at the sole risk and responsibility of the Exhibitor and the person or persons removing the exhibit shall at all times be deemed to be the agents of the Exhibitor and all acts and omissions on the part of such person or persons shall be deemed to be the acts and omissions of the Exhibitor. Without limiting the foregoing, the Exhibitor shall indemnify and keep indemnified and hold harmless the Company and the Society from all claims whatsoever in respect of the exhibit whether arising by reason of any loss of or injury to or caused by the exhibit or by reason of its transportation, feeding or housing or for any other reason whatsoever.

12. The Exhibitor enters entirely at his own risk. In case any exhibit whilst on the Show Grounds shall cause or be the cause of injury or damage to any other exhibit or Exhibitor or to the person or property of the Company or the Society or any members thereof or to the general public, the Exhibitor of such exhibit shall indemnify and keep indemnified the Company and the Society from and against all damages, costs, claims, expenses and liabilities (including without limitation consequential loss and loss of profits) thereby incurred. The Exhibitor shall be liable to the Company and the Society for any damage or loss occasioned to any of them by the exhibit or Exhibitor or any person acting on his behalf or otherwise representing him.

13. The Company will arrange compulsory Owners' Liability Insurance cover for all exhibitors in the horse, beef cattle, beef carcass, dairy cattle, dog, sheep, goat, pig carcass, alpacas and cat sections. The compulsory insurance levy forms part of the entry fee. Details of the cover provided are shown in the relevant prize schedules

CONTROL OF SHOW AND CONDUCT OF EXHIBITORS

14. Exhibitors are responsible for ensuring that their family, employees and assistants are familiar with, and comply with these Regulations. Exhibitors may be penalised or disciplined for the actions of their family, employees or agents in contravention of these Regulations. "Employees" includes any person agent or company, whether remunerated by the Exhibitor or not, engaged by, or on behalf of, the Exhibitor to carry, care for or prepare exhibits.

15. Should the Company be of the opinion that any rule, condition or regulation whether set out in these regulations or at the heading of a section or in a class or on an entry form has been broken or not observed or performed then the exhibit or Exhibitor or competitor or all or any of them may be disqualified, suspended for any period, fined, removed from the Show Grounds or otherwise penalised at the discretion of the Company. Any awards may be forfeited and should this occur, any prizes, ribbons or prize cards must be returned to the Company.

16. The Company has the power without assigning any reason to:

- (a) cancel any event or class;
- (b) alter the time or place at which any class or event is to take place;
- (c) alter the conditions of any event;
- (d) remove any exhibit from the Show Grounds;
- (e) alter the date or time for the closing of entries for any section or class or for any particular entry;
- (f) transfer an exhibit and Exhibitor from any class to any other class; or
- (g) decline to display an exhibit.

17. The Exhibitor shall at all times and in all respects comply with the directions and requests of the Company. This shall, without limiting the generality of the foregoing, apply to the entry of the exhibit, the Exhibitor, the competitor, the conditions of event, the conduct of the Exhibitor, the conduct of the event, the decisions of the judge and the awarding of prizes.

18. Should the Company be of the opinion that:

- (a) a statement which is fraudulent, false, erroneous, misleading or deceptive, or likely to mislead or deceive has been made regarding an exhibit, whether or not the person making that statement was or ought to have been aware that the statement was fraudulent, false, erroneous, misleading or deceptive, or likely to mislead or deceive (as the case requires); or
- (b) an exhibit has or may have been tampered with or otherwise improperly dealt with, then the exhibit and the Exhibitor or either of them may be dealt with in accordance with the applicable regulations.

19. Exhibitors must, if required by the Company, make a statutory declaration in such form and with respect to such matters regarding their entries and otherwise as the Company may in its absolute discretion require.

20. The Company reserves the absolute discretion to refuse to accept any exhibit, Exhibitor or competitor for entry in any event or class at the Show and to withdraw, disqualify, suspend for any period (and particularly future Shows conducted by the Company) or otherwise penalize any exhibit, exhibitor or competitor prior to or in the course of any event or upon the

conclusion of any event (whether before or after the event has been judged) and generally to adjudicate on and finally determine any matter whatsoever concerning or in any way related to the Show involving the performance or conduct of any exhibit, Exhibitor or competitor or the presence of any drug (as defined in the regulations printed in the relevant schedule or catalogue) in any exhibit.

21. In exercising its aforementioned discretion the Company may if it thinks fit refrain from:

- (a) giving any reason or reasons for the exercise of its discretion;
- (b) giving notice in advance of its consideration of any fact, occurrence, circumstance or state of affairs which resulted in the exercise of its discretion in a particular manner;
- (c) granting a hearing (with or without legal representation) or accepting submissions (whether oral or written) on any aspect of the exercise of its discretion (including matters involving the withdrawal of an exhibit from an event or the imposition of a disqualification, suspension or other penalty);
- (d) allowing an Exhibitor or competitor who is or may be affected by the exercise of its discretion an opportunity to examine, test, clarify, confirm, question or challenge any evidence or interview any expert or other witnesses to which the Company may have had regard in exercising its said discretion;
- (e) otherwise accommodating the Exhibitor or competitor affected by the exercise of the discretion, as required from time to time by principles of natural justice.

If the Company elects in its absolute discretion to accord natural justice to an Exhibitor or competitor then the Company shall unilaterally determine the content and extent of that natural justice and notify the same to the Exhibitor or competitor.

22. The Company reserves the right to rule at any time that any exhibit, Exhibitor or competitor may not compete. This right remains notwithstanding the Company's acceptance of the entry, its inclusion in the Company's catalogue or the issue by the Company of an exhibit ticket, number or any other document.

23. Subject to regulations in the relevant Prize Schedule, an exhibit ticket will be issued by the Company for each exhibit unless the Company otherwise determines. The exhibit ticket will state the number of the exhibit and its sole purpose is to identify the exhibit. The exhibit ticket must be produced whenever required by the Company or the Steward in Charge at the time of judging.

24. Except with the prior written approval of the Company, no livestock or animals, other than livestock or animals entered for the Show, are permitted on the Show Grounds. Domestic animals belonging to Exhibitors are included in this prohibition.

25. No person, whether the Show is open to the public or not, may ride bicycles or skateboards in the Show Grounds without prior written permission.

ACCOMMODATION

26. The Company is under no obligation to provide space for exhibits or accommodation for people accompanying the exhibits. However, if the Company, in its discretion, does allocate space for exhibits or space for people to sleep, exhibits may be placed and people may sleep only in the areas allocated for such purposes by the Company. Any personal

belongings, equipment or property brought by Exhibitors, their employees or families, to the Show Grounds must be kept in the accommodation lockers or other areas allocated by the Company for storage purposes

JUDGING

27. The Company may alter the Judge for any particular class at any time if it deems fit.

28. No competitor or Exhibitor or person acting on behalf of any competitor or Exhibitor shall in any way influence consult or interfere with or attempt to influence consult or interfere with the Judge or endeavour to interfere with his freedom of choice or judgment.

29. No exhibit or person in charge thereof shall be equipped with, wear or display anything which indicates the ownership of the exhibit before or during judging unless this practice is expressly authorised in the regulations in the relevant prize schedule.

30. The decision of the Judge as to the merits of the exhibit and the competitor shall be final and binding whether or not such decision was made or purported to be made in accordance with these or any other relevant regulations and no appeal may be made or order for review or similar order sought therefrom to any court of law or other body on the question of merit of the exhibit or on any matter arising out of or in connection with the manner in which the Judge's decision was made or purported to be made or otherwise.

31. Subject to the regulations in the relevant Prize Schedule, the Judge may award a second or third prize instead of a first prize or may withhold a prize altogether where he considers in his absolute discretion that such prize is not to be awarded

32. Subject to the regulations in the relevant Prize Schedule, should there be a tie for any placing in any event or class, subsequent placings in that event or class will be awarded such that the next placing will be the sum of the number of exhibits already placed plus one. (For example, if two exhibits tie for first place, the next placing to be awarded is third.)

33. The Judge may make a reserve number, by marking it as such, of the exhibit next in order beyond those to which the prizes are awarded in every class where the number of the entries exceeds the number of prizes offered, if, in his opinion, the exhibit is of sufficient merit to deserve a prize, he may also give commendations, in his opinion, they are deserved.

34. Subject to Regulations 20 and 38, where a prize is disqualified, the Company may promote to that prize the exhibit next in order, whether such exhibit was awarded a prize or reserve number. Exhibits next in order thereafter, whether awarded a prize or reserve number may also be promoted to the prize immediately next in order

35. All prize cards awarded at the Show shall be exhibited with the exhibit for the duration of the period the exhibit is required at the Show.

PROTESTS

36. An Exhibitor or competitor may protest against an award won by an exhibit or competitor in the same class alleging infringement of the rules or ineligibility

37. Subject to the regulations in the relevant Prize Schedule, protests shall be addressed to the Principal Officer and be lodged at his office on the 1st Floor, Administrative Building, cnr. DeGraves Street and Plummer Avenue, Show Grounds, before 12 noon the day after the award in question has been made or on the first day of the Show, whichever occurs later. Such protests shall be accompanied with a deposit of \$20.00 which may be forfeited to the Company if in the sole opinion of the Principal Officer the protest is unfounded, frivolous or vexatious.

38. If any exhibit which has been awarded a prize is disqualified the next in order for award does not necessarily become entitled to that or any prize

39. The protest and all matters arising therefrom shall be determined conclusively as to all matters by the Company and shall not be the subject of any appeal to any court or any order for review or of a similar nature

FIRE REGULATIONS

40. Cooking, heating of water by any means whatsoever, the use of any device involving naked flames, and smoking are prohibited in or near any animal pavilion, stall, pen or locker.

41. The alteration or interference with any electrical wiring, switch, plug or socket is prohibited. The only mains powered electrical appliance which may be used in a locker is a light bulb fitted in the socket provided. Mains powered electrical appliances may only be used in or near any animal pavilion, pen or stall if they are, in the Company's opinion, essential for animal care

VEHICLE PARKING

42. Motor vehicles including trucks and stock transports will not be permitted to remain on the Show Grounds after unloading. They must be removed immediately, and will not be re-admitted to load for return until such time as the Company determines. Caravans will not be admitted to or remain within the Show Grounds without the prior written permission of the Company.

43. Any vehicle, including trucks, stock transports, trailers and horse floats, and the contents of that vehicle, located on the Company's property or in any area leased by the Company, shall be at the sole risk of the owner. The Company accepts no responsibility for any loss or damage, including loss or damage caused by the negligence of the Company, its officers, employees or agents to any vehicle, or the contents of any vehicle, located on the Company's property or in any areas leased by the Company.

44. Any vehicle located on the Company's property, or in any area leased by the Company, in contravention of the Company's regulations, terms and conditions of entry or parking restrictions is an illegally parked vehicle and may be removed by the Company, its officers, employees or agents. Any costs incurred by the Company in moving, towing away or storing an illegally parked vehicle shall be paid by the owner of the vehicle

REGULATIONS REGARDING ANIMALS

ABSENCE OF EXHIBIT

45. Subject to the regulations in the relevant prize schedule, every animal entered must be exhibited unless a certificate signed by the Exhibitor is lodged with the Company prior to the date of the Show, stating that the animal is unable to compete for one or more of the following reasons:

- (a) The animal has died.
- (b) The animal is unfit for exhibition due to injury or disease.
- (c) The animal has become ineligible for the class entered.
- (d) Some other cause which the Company considers reasonable.

After arrival at the Show Grounds an animal may be withdrawn from an event or class if it has become unfit to compete.

VETERINARY SERVICE

46. The Company will appoint a panel of veterinary surgeons to provide a service to Exhibitors

47. If an animal becomes ill or suffers an injury one of the Company's veterinary surgeons may attend to and treat such animal in the absence of or contrary to any authority from the owner. The Company and its veterinary surgeons shall not be liable in any way for any damage caused directly or indirectly by or loss arising out of such attendance and treatment including without limitation the loss or death of or damage or injury to the animal.

48. Exhibitors may employ a veterinary surgeon who is not a member of the Company's panel but in such instances must inform the appropriate Superintendent of the stock concerned

49. The Company's veterinary surgeons may refuse to attend and/or treat any animal. The Company and its veterinary surgeons shall not be liable in any way for any damage caused directly or indirectly by or loss arising out of (including without limitation the loss or death of or damage or injury to the animal) the refusal failure or neglect of the Company's veterinary surgeons to attend or treat any animal.

50. Unless otherwise specifically stated in the relevant Prize Schedule, only members of the Company's veterinary panel may give Veterinary Certificates required by the Company

51. If in the opinion of one of the Company's veterinary surgeons an animal on the Show Grounds should be destroyed or removed from the Show Grounds the Company shall be entitled to have the animal destroyed and/or removed from the Show Grounds without the consent of the Exhibitor, or shall be entitled to require the owner or his deputy at the Show Grounds forthwith to remove that animal from the Show Grounds. All costs incurred by the Company in connection with such an animal shall be paid by the owner to the Company.

52. Nothing in Regulations 46 - 51 shall limit the operation and meaning of Regulation 11.

VETERINARY INSPECTIONS

53. Exhibitors of animals shall if requested by the Company submit their exhibit for inspection by one of the Company's veterinarians. Failure to comply may render the Exhibitor liable to be dealt with in accordance with the applicable regulations.

54. The Company has the right to declare any animal ineligible to compete because of the health of any such animal or for any other reason which the Company in its sole discretion deems fit. The Company shall thereupon have the right to order the removal of such animal from the Show Grounds or in default thereof remove such animal at the expense and risk of the Exhibitor.

55. The decision of any one of the Company's veterinary panel regarding the age of an animal exhibit shall be final and shall not be called into question in any proceedings, or in any manner whatsoever.

DEFINITIONS

56. "Class" includes event and vice versa and also includes trophy, competition or other award.

"Company" means R.A.S.V. Limited, a company incorporated in Victoria and, where the context allows, its officers, employees, members, officials (including without limitation Judges, Stewards and members of the panel of veterinary surgeons appointed by R.A.S.V. Limited), agents and sub-contractors.

"Principal Officer" means the Company's principal executive officer from time to time and any delegate of such principal executive officer, and includes where the context allows the Society's Executive Director from time to time and any delegate of such Executive Director.

"Exhibitor" includes "competitor" wherever the context permits and also the Exhibitor's agent and anyone acting or purporting to act on his behalf whether or not he is employed by the Exhibitor. Where any Exhibitor is less than 18 years of age, "Exhibitor" also includes the person who has signed the entry form as the parent or guardian of the Exhibitor.

"Show Grounds" means the Royal Show Grounds, Epsom Road, Ascot Vale, Victoria.

"Society" means The Royal Agricultural Society of Victoria and where the context allows, its agents and sub-contractors.

"Show" means the Royal Melbourne Show.

In these regulations the singular includes the plural and vice versa, words importing persons shall include companies and corporations and words importing one gender shall include the other genders.

57 - 100 Reserved.

For a farm finance package tailored to your needs, talk to the National.

Obviously the most effective financial package for you is the one tailored to your needs.

The starting point for any financial package is a day to day working account like the National's unique Farm Management Account. But for longer term finance you should consider two types of finance from the National.

A variable rate loan gives you the flexibility of making principal reductions when it suits you thereby reducing your interest costs.

Or, if you would like to fix the cost of your finance, thus removing one variable from the farm management equation, you may prefer a fixed rate loan for up to five years.

Alternatively, the most effective package for you may be a combination of these options.

Your local manager of the National can help you examine the suitability of different combinations of finance options using our Cash Flow program.

Together, we can estimate your future financial needs testing the effect of good or poor seasons and high and low prices. This helps you to have sufficient financial flexibility.

If you would like more information, call your local manager of the National.



Tailoring banking to your needs.



FIREWORKS TO THE GOOD TIME OLDIES

PROUDLY PRESENTED BY

Gothic 107.4 FM
GOOD TIME OLDIES

GENERAL REGULATIONS

CONDITIONS OF ENTRY

101. The General Regulations appearing in this Schedule form part of the conditions of entry. In the event of any inconsistency between the General Regulations and these conditions, the General Regulations shall prevail to the extent of the inconsistency unless the General Regulations provide otherwise.

102. The appropriate entry fee as set out in the Schedule of Prizes shall be forwarded with each entry. Entries in the relevant Section must be received at the Company's Office at the Administrative Building at the Royal Show Grounds, Epsom Road, Ascot Vale, 3032, by not later than the **14th July, at 4.30 p.m. (Poultry), 23rd July at 4.30 p.m. (Pigeons), 23rd August at 4.30 p.m. (Cage Birds)** whether such entries are delivered in person or by post.

AGE OF EXHIBITS

103. The decision of any one of the Company's Veterinary Surgeons regarding age shall be final and shall not be called into question in any proceedings, or in any manner whatsoever.

SMOKING

104. SMOKING IS AT ALL TIMES PROHIBITED IN LOCKERS AND PAVILIONS

JUNIOR CLASSES

105. Entry of exhibits in the Junior Classes is restricted to exhibitors under 16 years of age. The Company reserved the right to demand proof of age if necessary. A person shall not be eligible to enter in a Junior Class if he lives at the same address as a non-Junior Exhibitor unless he exhibits a different breed to that exhibited by the non-Junior Exhibitor.

WITHDRAWAL OF ENTRY

106. Every bird entered must be exhibited unless a certificate signed by the owner is lodged with the Company by the 29th August, 1993, stating that the bird is unable to compete on one of the following grounds.

- (i) The bird has died.
- (ii) The bird is unfit for exhibition due to injury or disease.
- (iii) The bird has become ineligible for the class entered.
- (iv) Some other cause which the Company considers reasonable.

Failure to comply with regulation 106, renders the Exhibitor liable to a fine of not more than \$10 for every bird not exhibited, or the disqualification of the Exhibitor's other exhibits, and in addition the Company may prohibit the offending competitor from exhibiting at a future Royal Show.

DISQUALIFICATION

107. Birds that have been tampered with or improperly dealt with in any way shall be disqualified, and entry fees paid shall be forfeited. The Exhibitor shall also be liable to disqualification, and, if a member, to expulsion from the Society.

108. No bird suffering from any disease or parasite will be allowed to be exhibited.

109. In case of the death of any exhibit, the same shall be certified by the Veterinary Surgeon or his deputy.

110. No person will be permitted to remove an exhibit from a pen on the day of penning without permission of the Superintendent.

111. Any decision or determination may be the Company pursuant to Regulations 106 - 110 inclusive is final and shall not be called into question or challenged in any proceedings or in any manner whatsoever.

NOTICES

112. No advertisement or notice (except as provided by these Regulations or by permission of the Company) is permitted on or in any cage, stall or building.

113. During the Show the birds will be in the custody of the Company, and must not be touched or handled by the Exhibitor or any person, on any pretence whatsoever, without the permission of the Superintendent.

114. Whilst the Company and its agents will take all reasonable care with the exhibits in their custody, they accept no responsibility whatsoever either for the exhibits' safety or for any injury or damage sustained by any person or property caused directly or indirectly by the exhibit.

Section 112 - Poultry

(Open Championship Show)

ENTRIES CLOSE ON WEDNESDAY, 14TH JULY, 1993, AND MUST BE RECEIVED BY THE COMPANY AT THE COMPANY'S OFFICE NOT LATER THAN 4.30 P.M., WHETHER SUCH ENTRIES ARE DELIVERED IN PERSON OR BY POST.

ENTRY FEES

ENTRY FEES IN ALL OPEN CLASSES OF THE POULTRY SECTION ARE, 20 ENTRIES AND UNDER, \$3.50 PER ENTRY FOR NON-MEMBERS AND \$3.00 PER ENTRY FOR MEMBERS OF THE SOCIETY. OVER 20 ENTRIES, FEES WILL BE \$3.00 PER ENTRY FOR NON-MEMBERS AND \$2.50 FOR MEMBERS OF THE SOCIETY. JUNIOR CLASSES \$2.00 PER ENTRY, PROVIDED THE JUNIOR EXHIBITOR DOES NOT ENTER BIRDS IN OPEN CLASSES.

EXHIBITORS ARE ADVISED TO READ THE GENERAL REGULATIONS AND THE REGULATIONS AT THE FRONT OF THE SCHEDULE AS BOTH APPLY TO THE POULTRY COMPETITION.

JUDGES

Large Hard Feather & Modern Game Bantams:

L. Wills (Vic)

Hard Feather Bantams: (Excluding Modern Game Bantams)

A. Johnson (Tas)

Soft Feather Bantams: B. Bennett (Tas), D. Simpson (Vic)

Standard Light Breeds: G. Norman (Vic)

Standard Heavy Breeds: A. Macdonald (Vic)

Waterfowl & Turkeys: C. Ford (NSW)

Junior Classes: Mrs G. Rowney (Vic)

Specials: I. Gillard (Vic)

STEWARDS

Mrs. M. Anderson, T. Dutton, W.L. Fisher, D. Griffiths, T. Hickey, M. Holmes, L. Hulands, M.G. Jarvis, R. Legge, Miss N. McFarlane, N. Overall, N. Penny, I. Simpson, K. Smith, Mrs. M. Smollen, A.J. Woods, R. Woods.

SUPERINTENDENT

Mr N Penny

CONDITIONS OF ENTRY

The accuracy of entries is the sole responsibility of the exhibitor.

JUDGING AND PERIOD OF EXHIBITION

Unless otherwise provided judging will commence at 8.30 a.m. on Thursday, 16th September, and with the exception of those engaged by the Company, no person, whether an Exhibitor or otherwise, will be permitted to enter the Pavilion until after judging has concluded. Open Judging - Exhibitors will be given an opportunity to view part of the judging, between 10.30 a.m. and 12 noon and after 2.00 p.m., upon presentation of Exhibitor pass.

The Pavilion will be open to the public from completion of judging on Thursday, 16th September until 5.00 p.m. on that day and between the hours of 9.30 a.m. and 9.00 p.m. on each subsequent day of the Show. Exhibitors will not be permitted to remove their birds until 6.00 p.m. on Saturday, 25th September or from 8.00 a.m. until 4.00 p.m. on Sunday, 26th September. All birds must be removed by 4.00 p.m. Monday, 27th September.

PRIZE MONEY

The First prize in each class unless otherwise stated will be based on the following scale: From the one to three entries, \$4; from 4 to 6 entries, \$6; from 7 to 9 entries, \$8; ten entries or over, \$10.

The Second prize, in each class unless otherwise stated will be based on the following scale: From one to three entries, Nil; from 4 to 6 entries, \$3; from 7 to 9 entries, \$4; 10 entries or over, \$5.

PRIZE CARDS

First, second and third prize cards will be awarded for 1-10 entries. Additional prize cards will be awarded in accordance with the following table.

10-15 entries Fourth Card

16-20 entries Fifth Card

Over 20 entries Sixth Card

Birds entered in Trio Classes are not eligible for individual awards of any nature.

When a special prize is not in a numbered class, a separate entry is not required.

N.B. The awarding of prizes remains at all times in the sole discretion of the judge or judges. Their decision shall be final and shall not be called into question in any proceedings or in any manner whatsoever.

TRANSPORT, PENNING AND CARE OF EXHIBITS

Poultry will be received and penned, fed and attended to, re-cooped for despatch, free of charge to Exhibitors. **Birds must be penned between 9.00 a.m. and 4.30 p.m. on Tuesday, 14th September or between 9.00 a.m. and 9.00 p.m. on Wednesday, 15th September.** It is requested that Exhibitors pen birds before 5.00 p.m. on Wednesday, 15th September, where possible.

Metal leg bands bearing the pen numbers will be forwarded to Exhibitors, together with entry tickets. These bands must be securely fastened to the legs of the birds in accordance with the exhibit numbers on the entry tickets. All reasonable efforts will be made to issue entry tickets, metal leg bands, labels and despatch slips at a reasonable time prior to the commencement of the Show.

EXHIBITS FOR SALE AND NOTICES

The prices of all Poultry exhibits may be displayed on coops. When trio exhibits are on offer for sale all three (3) birds must be sold as a unit, no substitute birds being permissible. Cards will be supplied free on application to the Poultry Superintendent, who will place them on the coops if requested by Exhibitors who are unable to attend in person. Written authority of the Exhibitor for the disposal of exhibits by sale stating catalogue number, breed and price must be given to the Superintendent. A commission of 25 per cent will be charged on all sales effected by the Superintendent on behalf of Exhibitors. Whilst the Superintendent will take all reasonable care in the disposal of exhibits, neither he nor the Company takes any responsibility whatsoever to complete disposals of exhibits to the satisfaction of Exhibitors. **No birds will be sold after 8.30 p.m.**

DEFINITIONS OF CLASSES

"Cock" - A cock shall mean a male over 12 months of age
 "Hen" - A hen shall mean a female over 12 months of age
 "Cockerel" - A cockerel shall mean all males under the age of 12 months on the first day of the Show. "Pullet" - A pullet shall mean all females under the age of 12 months on the first day of the Show. "Duckling" - A duckling shall be 12 months of age or under on the first day of the Show.

HANDLING OF EXHIBITS

EXHIBITS MUST NOT BE HANDLED BY EITHER THE EXHIBITOR OR ANY OTHER PERSON ONCE THE EXHIBIT IS PENNED, UNLESS THE AUTHORITY OF THE SUPERINTENDENT BE FIRST OBTAINED.

CHAMPION ROSETTES AND CARDS will be awarded for the Best Bird in each class of the following subdivisions:

HARD FEATHER BANTAMS

- 18 Bantam (Modern), Black-Red, Cock or Cockerel
- 9 Bantam (Modern), Black-Red, Hen or Pullet
- 33 Bantam (Modern), Duckwing
- 45 Bantam (Modern), Pile
- 52 Bantam (Modern), any other colour
- 60 Bantam (O.E.G.), Black
- 78 Bantam (O.E.G.), Black-Red, Dark Leg, Male
- 125 Bantam (O.E.G.), Black-Red, Light Leg, Male
- 72 Bantam (O.E.G.), Partridge Hen or Pullet
- 143 Bantam (O.E.G.), Clay or Wheaten Black Tail, Hen or Pullet
- 151 Bantam (O.E.G.), Blue
- 163 Bantam (O.E.G.), Blue-Red
- 174 Bantam (O.E.G.), Wheaten Blue Tail, Hen or Pullet
- 191 Bantam (O.E.G.), Duckwing Blue
- 219 Bantam (O.E.G.), Duckwing, Cock or Cockerel
- 199 Bantam (O.E.G.), Duckwing, Hen or Pullet
- 238 Bantam (O.E.G.), Pile
- 235 Bantam (O.E.G.), Spangled, Cock or Cockerel
- 248 Bantam (O.E.G.), Spangled, Hen or Pullet
- 262 Bantam (O.E.G.), any other colour
- 268 Bantam (Indian Game), Dark
- 278 Bantam (Indian Game) Jubilee
- 290 Bantam Hard Feather Trio.

SOFT FEATHER BANTAMS

Bantam (Ancona)	302
Bantam (Australorp)	319
Bantam (Frizzle)	336
Bantam (Hamburgh), Silver Spangled	364
Bantam (Japanese)	384
Bantam (Langshan)	409
Bantam (Leghorn), Black	430
Bantam (Leghorn), Blue	443
Bantam (Leghorn), Brown	454
Bantam (Leghorn), White, Cock or Cockerel	459
Bantam (Leghorn), White, Hen or Pullet	466
Bantam (Leghorn), any other colour	489
Bantam (Leghorn Rosecomb) any colour	494
Bantam (Pekin), Black, Cock or Cockerel	505
Bantam (Pekin), Black, Hen or Pullet	513
Bantam (Pekin), White	537
Bantam (Pekin), Buff	520
Bantam (Pekin), any other colour	541
Bantam (Plymouth Rock)	552
Bantam (Rhode Island Red), Cock or Cockerel	559
Bantam (Rhode Island Red), Hen or Pullet	557
Bantam (Rosecomb), Cock or Cockerel	595
Bantam (Rosecomb), Hen or Pullet	587
Bantam (Sebright)	618
Bantam (Sussex)	653
Bantam (Wyandotte), Columbian	670
Bantam (Wyandotte), Partridge	680
Bantam (Wyandotte), Silver Pencilled	697
Bantam (Wyandotte), White, Cock or Cockerel	702
Bantam (Wyandotte), White, Hen or Pullet	707
Bantam (Wyandotte), any other colour	743
Bantam Soft Feather (any other variety)	778
Bantam Soft Feather Trio.	793

STANDARD LIGHT BREEDS

Ancona	812
Andalusian	819
Guinea Fowl	826
Hamburgh, (Black)	829
Hamburgh, (Pencilled)	840
Hamburgh, (Silver Spangled)	871
Hamburgh (any other colour)	N/E
Leghorn, (Brown)	884
Leghorn, (White)	900
Leghorn, (any other colour)	915
Minorca	921
Polish	926
Silkie, (White), Cock or Cockerel	936
Silkie, (White), Hen or Pullet	938
Silkie, (any other colour)	964
Welsummer	997
*Any other variety (Light)	1011
Standard Light Trio.	1018

HARD FEATHER LARGE (GAME)

O.E.G. (Black-red, Dark Leg), Cock or Cockerel	1033
O.E.G. (Black-red, Dark Leg), Hen or Pullet	1038
O.E.G. (Black-red, Light Leg)	1087
O.E.G. (Blue or Blue-red)	1098
O.E.G. (Brown-red, Grey or Birchen)	1115
O.E.G. (Duckwing)	1124
O.E.G. (Pile)	1147
O.E.G. (any other colour)	1158
Pitt Game, (any colour)	1169
Australian Game	1170
Indian Game	N/A

Malay Game	1209
Modern Game, (any colour)	1215
Hard Feather Large Trio	1217

STANDARD HEAVY BREEDS

Australorp, Cock or Cockerel	1232
Australorp, Hen or Pullet	1254
Barnavelder	1245
Langshan, (Croad)	N/E
Langshan, (Chinese)	1268
Light Sussex, Cock or Cockerel	1300
Light Sussex, Hen or Pullet	1308
Orpington, (Black)	1314
Orpington, (Buff)	1333
Orpington, (any other colour)	1338
Plymouth Rock (Dark)	1347
Plymouth Rock (Light)	1356
Rhode Island Red, Cock or Cockerel	1380
Rhode Island Red, Hen or Pullet	1400
Wyandotte, (Golden Laced)	1411
Wyandotte, (Silver Laced)	1414
Wyandotte (White), Cock or Cockerel	1424
Wyandotte, (White), Hen or Pullet	1437
Wyandotte, (any other colour)	1446
*Any other variety (Heavy)	1458
Standard Heavy Trio	1475

WATERFOWL

Aylesbury, Duck or Drake	N/E
Buff Orpington, Duck or Drake	1480
Cayuga, Duck or Drake	1489
Elizabeth, Duck or Drake	1501
Indian Runner, (White) Duck or Drake	1531
Indian Runner, (any other colour), Duck or Drake	1552
Campbell, Duck or Drake	1561
Muscovy, Duck or Drake	1591
Pekin, Duck or Drake	1600
Rouen, Drake or Young Drake	1615
Rouen, Duck or Young Duck	1619
*Any other variety Duck or Drake	1624
Goose	1636
Gander	1629
Turkey	1647

JUNIOR CLASSES

Hard Feather Bantam, (Male)	1660
Hard Feather Bantam, (Female)	1695
Soft Feather Bantam, (Male)	1748
Soft Feather Bantam, (Female)	1735
Large Fowl, (Male)	1786
Large Fowl, (Female)	1808
Indian Game	1660
Modern Game, Any Colour	1662
O.E.G. Black-Red, Dark Leg	1663
O.E.G. Black-Red Light Leg	1670
O.E.G. Partridge, Dark Leg	1665
O.E.G. Partridge, Clay or Wheaten Light Leg	1676
O.E.G. Duckwing, Any Colour	1693
O.E.G. Spangle	1695
O.E.G. Any other colour	1704
Australorp	1710
Leghorn, Any Colour	1717
Pekin, Any Colour	1735
Rhode Island Red	1748
Rosecomb, Any Colour	1756
Wyandotte, Any Colour	1767
Any other variety, Soft Feathered	1773

4 POULTRY

Standard Light, Hard Feathered 1793
Standard Light, Soft Feathered 1788
Standard Heavy 1782
Waterfowl 1808

* Please note that Rosettes for "any other colour" or "any other variety" means breeds or colours of breeds where rosettes are not provided.

TROPHIES AND SPECIAL PRIZES

THE T.J. EDWARDS MEMORIAL TROPHY and SPECIAL CARD presented by The ROYAL AGRICULTURAL SOCIETY OF VICTORIA will be awarded for the Champion Bird in Show. 1033

BARASTOC STOCKFEEDS PTY. LTD. will donate \$100 for the Champion Bird in Show. (S001) 1033

THE R.F. SHEPPARD MEMORIAL PRIZE OF \$70 AND SPECIAL CARD, will be awarded for the Reserve Champion Bird in Show. (S002) 1147

MRS K. BOGLE, Moonee Ponds will donate a trophy for the Champion Junior Exhibit in Show. 1095

A CHAMPION CARD and GOLF MEDALLION will be awarded for the Best Bird in each of the following Sections.

A Reserve Champion Card and Silver Medallion will also be awarded in each Section.

Hard Feather Bantams	4000	Silver
Soft Feather Bantams	788	143
Standard Light Breed (other than O.E.G.)	702	505
Hard Feather Large (Game)	938	900
Standard Heavy Breeds	1033	1147
Duck or Drake	1232	1240
Geese	1591	1531
Turkeys	1629	1636
Junior Classes	1647	1652
	1695	1808

D. SIMPSON will donate a cash prize of \$15 for the Best Wyandotte Bantam (other than White) in Open Classes. (S013) 680 459

THE LEGHORN CLUB OF AUSTRALIA will donate a cash prize of \$10 for the Best Leghorn Bantam and \$10 for the Best Standard Leghorn. (S021-S022). 900 459

THE LEGHORN CLUB OF VICTORIA will donate ribbons for the Best Leghorn Bantam, Best Standard Leghorn in the Show and a cash prize of \$20 will be awarded to the Best Rosecombed Leghorn Bantam (S014). 494 900

THE PLYMOUTH ROCK CLUB OF AUSTRALIA (Victorian Sub-Branch) will donate a Certificate and Ribbon for the Champion Plymouth Rock of the Show and a Certificate for the Reserve Champion Plymouth Rock. 1356

THE ESSENDON POULTRY SOCIETY will donate Ribbons to the Best Junior Bantam and the Best Junior Large Fowl including Waterfowl. 1695 1808

MR. M.G. JARVIS, M.B.E., will donate a cash prize of \$15 for the Best Junior Old English Bantam. (S015) 1695

THE ANNIE L. DAVIES MEMORIAL TROPHY presented by Leslie Davies for the Best Large Australorp of the Show. The trophy to be won three times by the same exhibitor before

being won outright. Outright winner of No. 1 Trophy: 1991, F. Morden. Winner of present Trophy: 1992, Hudson & Brown.

MR. T. AYTON, West Essendon, will donate \$20 cash for the Best Silkie in Open Classes. (S017) 938

81 THE "CLAUDE UBRIHIEN" MEMORIAL TROPHIES presented by Mr. P. Ubrihien, Bega, N.S.W., will be awarded to the Champion Soft Feather Bantam (other than white) and the Champion Standard Soft Feather (other than white). 541

THE PEKIN BANTAM CLUB OF VICTORIA will donate ribbons for the Best Pekin Bantam (Open) and the Best Pekin Bantam (Junior). 505 1735

VICTORIAN WATERFOWL ASSOCIATION will donate ribbons for the Champion Elizabeth Duck or Drake and the Champion Waterfowl. 1501 1591

THE ELIZABETH DUCK SOCIETY will donate a sash to the Champion/Elizabeth Duck or Drake. 1501 1501

THE VICTORIAN ELIZABETH DUCK CLUB will donate a commemorative medallion or plaque to the Champion Elizabeth Duck or Drake and a medallion or plaque and sash to the Reserve Champion Elizabeth Duck or Drake. 1506

THE WYANDOTTE CLUB OF AUSTRALIA, CENTRAL VICTORIAN BRANCH, have donated sashes for Champion Large Wyandotte (Black), Champion Bantam Wyandotte (Black), Champion Large Wyandotte (Buff) and Champion Bantam Wyandotte (Buff). 743 1439

THE ANCONA CLUB OF AUSTRALIA will donate bannerettes for the Best Standard Ancona and Best Ancona Bantam in the Show. 812 302

SECTION 112 HARD FEATHERED BANTAMS

Class 1 Modern Birchen Cock.

No Entry

Class 2 Modern Birchen Hen.

No Entry

Class 3 Modern Birchen Cockerel.

No Entry

Class 4 Modern Birchen Pullet.

No Entry

Class 5 Modern Black-Red Cock.

A 1 Brereton R J
A 2 Dutton T
1 3 Smollen Mrs M
2 4 Swift C

Class 6 Modern Black-Red Hen.

3 5 Dent T J & D M
2 6 Dent T J & D M
7 Dutton T
8 Smollen Mrs M
1 9 Smollen Mrs M
10 Swift C
11 Swift C

1232 T. CAMPBELL & SON

Class 7 Modern Black-Red Cockerel.

- 12 Brereton R J **A**
 13 Dent T J & D M **3**
 14 Dent T J & D M
 15 Dutton T **2**
 16 Dutton T
 17 Keirl R & Mrs J
 18 Smollen Mrs M **1**
 19 Smollen Mrs M
 20 Swift C

Class 8 Modern Black-Red Pullet.

- 21 Brereton R J **A**
 22 Dent T J & D M
 23 Dent T J & D M **4**
 24 Dutton T
 25 Knight Mrs G
 26 Knight Mrs G
 27 Smollen Mrs M **2**
 28 Smollen Mrs M **1**
 29 Smollen Mrs M **3**
 30 Smollen Mrs M
 31 Swift C

Class 9 Modern Brown-Red Cock.

No Entry

Class 10 Modern Brown-Red Hen.

No Entry

Class 11 Modern Brown-Red Cockerel

No Entry

Class 12 Modern Brown-Red Pullet.

No Entry

Class 13 Modern Duckwing Cock.

No Entry

Class 14 Modern Duckwing Hen.

- 32 James R **2**
 33 Rantall G & R **1**

Class 15 Modern Duckwing Cockerel.

- 34 Penny N **1**
 35 Rantall G & R **A B**

Class 16 Modern Duckwing Pullet.

- 36 Knight Mrs G **2**
 37 Penny N **1**

Class 17 Modern Pile Cock.

- 38 Swift C **1**
 39 Swift C **2**

Class 18 Modern Pile Hen.

- 40 Swift C **2**
 41 Swift C **1**

Class 19 Modern Pile Cockerel.

- A B** 42 Fahey G A
 43 Fink Estate Of The Late W A
2 44 Fink Estate Of The Late W A
1 45 Kemp G
3 46 Swift C

Class 20 Modern Pile Pullet.

- 1** 47 Fink Estate Of The Late W A
2 48 Fink Estate Of The Late W A
3 49 Kemp G
 50 Swift C
 51 Swift C

Class 21 Modern A.O.C. Cock. (State colour).

No Entry

Class 22 Modern A.O.C. Hen. (State colour).

No Entry

Class 23 Modern A.O.C. Cockerel. (State colour).

No Entry

Class 24 Modern A.O.C. Pullet. (State colour).

- 1** 52 Knight Mrs G: WHEATEN
2 53 Knight Mrs G: WHEATEN

Class 25 O.E.G. Black Cock.

- 1** 54 Donaldson J R
2 55 Holmes R & S

Class 26 O.E.G. Black Hen.

- 3** 56 Donaldson J R
 57 Fahey G A
 58 Holmes R & S
2 59 Jensen G A & C G
1 60 McCallum L J

Class 27 O.E.G. Black Cockerel.

- 2** 61 Donaldson J R
A 62 Holmes R & S
1 63 Woods Bros

Class 28 O.E.G. Black Pullet.

- 2** 64 Donaldson J R
3 65 Horton Mrs L
1 66 Woods Bros

Class 29 O.E.G. Black-Red Dark Leg Cock.

- 3** 67 Harman M L
A 68 Jarvis M G
2 69 Morden F T
 70 Olden Mrs H
 71 Rantall G & R

Class 30 O.E.G. Partridge Dark Leg Hen.

- 1** 72 Armstrong R
 73 Donaldson J R
3 74 Jarvis M G
 75 Jensen G A & C G
 76 Olden Mrs H
 77 Olden Mrs H
 78 Simpson I
2 79 Simpson I

- TIF to Class 29

6 POULTRY

Class 31 O.E.G. Black-Red Dark Leg Cockerel

- 80 Armstrong R
- 81 Dent T J & D M
- 82 Horton Mrs L
- 1 83 Morden F T
- 84 Olden Mrs H
- 2 85 Simpson I
- 3 86 Simpson I

Class 32 O.E.G. Partridge Dark Leg Pullet.

- 87 Armstrong R
- 1 88 Armstrong R
- A 89 Dent T J & D M
- 4 90 Donaghey B & M
- 91 Hand N
- 92 Jarvis M G
- 93 Jarvis M G
- 94 Jarvis M G
- 3 95 Morden F T
- 96 Olden Mrs H
- 97 Simpson I
- 2 98 Simpson I

Class 33 O.E.G. Black-Red Light Leg Cock.

- 3 99 Dunn D
- 100 Grant B
- 101 Jarvis M G
- 2 102 Scammell B & Son
- 103 Woods Bros
- 1 104 Woods Bros
- 105 Woods Bros

Class 34 O.E.G. Clay or Wheaten Black Tail, Light Leg Hen.

- 106 Dunn D
- 2 107 Jarvis M G
- 108 Jarvis M G
- 109 Jarvis M G
- 110 Jarvis M G
- 1 111 Keirl R & Mrs J
- 3 112 Scammell B & Son
- 113 Woods Bros
- 4 114 Woods Bros
- 115 Woods Bros
- 116 Woods Bros

Class 35 O.E.G. Black-Red Light Leg Cockerel.

- 117 Armstrong R
- 2 118 Brereton R J
- 119 Hand G
- A 120 Holmes R & S
- 121 Jarvis M G
- 122 Retallick L
- 123 Robinson S J
- 124 Robinson S J
- 1 125 Scammell B & Son
- 3 126 Woods Bros
- 127 Woods Bros
- 128 Woods Bros
- 4 129 Woods Bros

Class 36 O.E.G. Clay or Wheaten Black Tail, Light Leg Pullet.

- 130 Armstrong R
- 131 Betts Mrs J
- 2 132 Brereton R J

- 133 Hand G
- 134 4 Holden D B
- 135 3 Horton Mrs L
- 136 Jarvis M G
- 137 Jarvis M G
- 138 Jarvis M G
- 139 Jarvis M G
- 140 Retallick L
- 141 Retallick L
- 142 Retallick L
- 143 1 Woods Bros
- 144 Woods Bros
- 145 4 Woods Bros
- 146 Woods Bros

Class 37 O.E.G. Partridge Light Leg Hen.

- A 147 Betts Mrs J

Class 38 O.E.G. Partridge Light Leg Pullet.

- A 148 Betts Mrs J
- 1 149 Holmes R & S

Class 39 O.E.G. Blue Cock.

- 2 150 Donaghey B & M
- 1 151 Donaldson J R
- 3 152 McCallum L J

Class 40 O.E.G. Blue Hen.

- 2 153 Donaldson J R
- 1 154 McCallum L J

Class 41 O.E.G. Blue Cockerel.

No Entry

Class 42 O.E.G. Blue Pullet.

- 1 155 Donaldson J R
- 2 156 Horton Mrs L

Class 43 O.E.G. Blue-Red Cock.

- 1 157 Donaldson J R
- 2 158 McCallum L J

Class 44 O.E.G. Blue-Red Hen.

- 1 159 Olden Mrs H

Class 45 O.E.G. Blue-Red Cockerel.

- 160 Brereton R J
- 161 Grant B
- 162 Horton Mrs L
- 1 163 Morden F T
- 3 164 Morden F T
- 165 Retallick L
- 2 166 Scammell B & Son
- 167 Woods R L

Class 46 O.E.G. Blue-Red Pullet.

- 1 168 Dent T J & D M
- 3 169 Horton Mrs L
- 2 170 Olden Mrs H

Class 47 O.E.G. Wheaten Blue-Tail Hen.

- 171 Jarvis M G
- 172 McCallum L J
- 3 173 Scammell B & Son
- 1 174 Woods Bros

*Travel Inn*_____



Travel Inn, centrally located in Carlton a mere 15 minute's walk from Melbourne's city centre, offers terrific value to all visitors to Melbourne.

Travel Inn has 100 well appointed suites, 2 conference rooms, bar and restaurant to cater to the discerning traveller.

To make your reservation at Travel Inn, ring our friendly reception anytime day or night on (03) 347 7922.

COMMONWEALTH DEVELOPMENT BANK

The CDB understands your finance needs.

The Commonwealth Development Bank is Australia's own development bank.

Finance for any purpose associated with your farm is available on very reasonable terms with repayments geared to suit your income pattern for terms of up to 20 years.

Your short term commitments can even be refinanced over a longer term to improve your liquidity.

Talk to us now, we want to help.

Telephone:	Melbourne	(03)	675 3543	Bendigo	(054)	41 2622
	Geelong	(052)	23 2455	Mildura	(050)	21 1241
	Sale	(051)	44 6733	Shepparton	(058)	31 1333
	Warrnambool	(055)	62 0966	Wodonga	(060)	56 2888

or Toll Free 008 011164

Commonwealth Development Bank
Developing Australia



- 175 Woods Bros 2
 176 Woods Bros AB
 177 Woods Bros AB

Class 48 O.E.G. Wheaten Blue-Tail Pullet.

- 178 Rantall G & R
 179 Retallick L
 180 Woods Bros 2
 181 Woods Bros 1
 182 Woods Bros
 183 Woods Bros A
 184 Woods R L 3

Class 49 O.E.G. Duckwing Blue Cock.

- 185 Donaldson J R 1
 186 McCallum L J 2

Class 50 O.E.G. Duckwing Blue Hen.

- 187 McCallum L J 1

Class 51 O.E.G. Duckwing Blue Cockerel.

- 188 Armstrong R 1
 189 Grant B 2
 190 Holden D B A

Class 52 O.E.G. Duckwing Blue Pullet.

- 191 Armstrong R 1

Class 53 O.E.G. Duckwing Dark Leg Cock.

- 192 Armstrong R
 193 Armstrong R 3
 194 Armstrong R 2
 195 Donaldson J R
 196 Fahey G A 1
 197 Holden D B AB
 198 Rantall G & R

Class 54 O.E.G. Duckwing Dark Leg Hen.

- 199 Armstrong R 1
 200 Armstrong R 2
 201 Donaldson J R
 202 Fahey G A
 203 Grant B A
 204 Harman M L 3
 205 Prichard Mrs T

Class 55 O.E.G. Duckwing Dark Leg Cockerel.

- 206 Armstrong R 3
 207 Armstrong R 1
 208 Armstrong R
 209 Fahey G A 2
 210 Grant B
 211 Holden D B AB
 212 Prichard Mrs T
 213 Prichard Mrs T

Class 56 O.E.G. Duckwing Dark Leg Pullet.

- 214 Armstrong R 2
 215 Armstrong R 1
 216 Fahey G A 3
 217 Prichard Mrs T
 218 Prichard Mrs T

Class 57 O.E.G. Duckwing Light Leg Cock.

No Entry

Class 58 O.E.G. Duckwing Light Leg Hen.

No Entry

Class 59 O.E.G. Duckwing Light Leg Cockerel.

- 1 219 Armstrong R
 2 220 Fahey G A

Class 60 O.E.G. Duckwing Light Leg Pullet.

No Entry

Class 61 O.E.G. Pile Dark Leg Cock.

No Entry

Class 62 O.E.G. Pile Dark Leg Hen.

No Entry

Class 63 O.E.G. Pile Dark Leg Cockerel.

No Entry

Class 64 O.E.G. Pile Dark Leg Pullet.

No Entry

Class 65 O.E.G. Pile Light Leg Cock.

- 3 221 Betts Mrs J
 1 222 Donaldson J R
 2 223 Horton Mrs L

Class 66 O.E.G. Pile Light Leg Hen.

- 224 Betts Mrs J
 3 225 Betts Mrs J
 226 Donaldson J R
 2 227 Hand N
 1 228 McCallum L J

Class 67 O.E.G. Pile Light Leg Cockerel.

- AB 229 Armstrong R
 1 230 Betts Mrs J
 3 231 Betts Mrs J
 2 232 Woods R L

Class 68 O.E.G. Pile Light Leg Pullet.

- 2 233 Betts Mrs J
 1 234 Betts Mrs J

Class 69 O.E.G. Spangle Cock.

- 1 235 Armstrong R

Class 70 O.E.G. Spangle Hen.

- 1 236 Rantall G & R

Class 71 O.E.G. Spangle Cockerel.

- 2 237 Armstrong R
 1 238 Armstrong R
 239 Barrow R
 240 Barrow R
 241 Barrow R
 4 242 Fisher W L
 243 Fisher W L
 244 Fisher W L
 245 McCallum L J
 246 McCallum L J
 3 247 Rantall G & R

8 POULTRY

Class 72 O.E.G. Spangle Pullet.

- 1 248 Armstrong R
- 2 249 Barrow R
- 250 Barrow R
- 251 Barrow R
- 3 252 Fisher W L
- 253 Fisher W L
- 254 McCallum L J
- 255 Rantall G & R

Class 73 O.E.G. Brown-Red or Birchen Cock.

- 1 256 Woods Bros

Class 74 O.E.G. Brown-Red or Birchen Hen.

- 1 257 Donaldson J R

Class 75 O.E.G. Brown-Red or Birchen Cockerel.

- 1 258 Donaldson J R

Class 76 O.E.G. Brown-Red or Birchen Pullet.

- 1 259 Woods Bros

Class 77 O.E.G. Crele or Cuckoo Cock.

- 1 260 Donaldson J R

Class 78 O.E.G. Crele or Cuckoo Hen.

- 1 261 Donaldson J R

Class 79 O.E.G. Crele or Cuckoo Cockerel.

No Entry

Class 80 O.E.G. Crele or Cuckoo Pullet.

No Entry

Class 81 O.E.G. A.O.C. Cock. (State colour).

- 1 262 Fahey G A: GREY
- A 263 Holden D B: GINGER RED
- 3 264 Keirl R & Mrs J: GINGER RED
- 2 265 Pentabant Poultry Stud: WHITE

Class 82 O.E.G. A.O.C. Hen. (State colour)

- 1 266 Donaldson J R: WHITE

Class 83 O.E.G. A.O.C. Cockerel. (State colour)

No Entry

Class 84 O.E.G. A.O.C. Pullet. (State colour)

No Entry

Class 85 Indian Game Dark Cock.

- 1 267 Fahey G A

Class 86 Indian Game Dark Hen.

- 1 268 Fahey G A
- 2 269 Fahey G A
- 3 270 Woods Bros

Class 87 Indian Game Dark Cockerel.

- 1 271 Fahey G A
- AB 272 Woods Bros

Class 88 Indian Game Dark Pullet.

- 1 273 Fahey G A
- 2 274 Fahey G A
- A 275 Jensen G A & C G
- 3 276 Woods Bros

Class 89 Indian Game Jubilee Cock.

- 1 277 Jensen G A & C G

Class 90 Indian Game Jubilee Hen.

- 1 278 Betts Mrs J

Class 91 Indian Game Jubilee Cockerel.

- 1 279 Woods Bros

Class 92 Indian Game Jubilee Pullet.

- A 280 Betts Mrs J
- A 281 Jensen G A & C G

Class 93 A.O.V. Cock. (State breed)

- 1 282 Ibrahim A: AUSTRALIAN GAME

Class 94 A.O.V. Hen. (State breed)

- 2 283 Ibrahim A: AUSTRALIAN GAME
- 1 284 Ibrahim A: AUSTRALIAN GAME

Class 95 A.O.V. Cockerel. (State breed)

- 1 285 Grant B: PITT GAME
- 2 286 Jensen G A & C G: INDIAN GAME

Class 96 A.O.V. Pullet. (State breed)

- 1 287 Grant B: PITT GAME
- A 288 Ibrahim A: AUSTRALIAN GAME
- A 289 Ibrahim A: AUSTRALIAN GAME

Hard Feathered Bantam, Trio Classes (One male and Two females, suitably mated to produce exhibition stock. The male bird will be penned separately). Prize Money will be. First \$10.

Class 97 Modern Game. Any Colour.

No Entry

Class 98 O.E.G. Spangle.

No Entry

Class 99 O.E.G. Black-Red.

No Entry

Class 100 O.E.G. Duckwing.

- 1 290 Fahey G A
- 2 291 Prichard Mrs T

Class 101 A.O.V. (State breed).

No Entry

SOFT FEATHERED BANTAMS

Class 110 Ancona Cock.

- 1 292 Schaeche E E

Class 111 Ancona Hen.

293 Schaeche E E 1

Class 112 Ancona Cockerel.

294 Barrow R 1
 295 Barrow R 2
 296 Barrow R
 297 Barrow R 3
 298 Caldwell R A
 299 Schaeche E E A

Class 113 Ancona Pullet.

300 Barrow R
 301 Barrow R 3
 302 Barrow R 1
 303 Barrow R 2
 304 Caldwell R AB
 305 Holden D B AB

Class 114 Australorp Cock.

306 Donaldson J R 1

Class 115 Australorp Hen.

307 Donaldson J R 1

Class 116 Australorp Cockerel.

308 Bjorksten & Phillips
 309 Donaldson J R
 310 Galli W 2
 311 Griffiths D
 312 Griffiths D 3
 313 Griffiths D
 314 Griffiths D 4
 315 Griffiths D
 316 Griffiths D
 317 McInnes P AB
 318 Morden F T
 319 Weatherald S 1

Class 117 Australorp Pullet.

320 Bjorksten & Phillips
 321 Donaldson J R
 322 Griffiths D 3
 323 Griffiths D 4
 324 Griffiths D
 325 Griffiths D
 326 Griffiths D 1
 327 Griffiths D 2
 328 McInnes P
 329 Morden F T
 330 Weatherald S

Class 118 Frizzle Cock.

331 Jenkins Mrs J 3
 332 Lawrence Mrs A 2
 333 McCrohan D A
 334 Roberts S J 1

Class 119 Frizzle Hen.

335 James R 2
 336 James R 1
 337 Lawrence Mrs A
 338 Lawrence Mrs A 3
 339 McCrohan D AB
 340 McCrohan D ABS

Class 120 Frizzle Cockerel.

341 Lawrence Mrs A
 342 Lawrence Mrs A
 343 McCrohan D ABS
 344 McCrohan D AB
 345 Plumb D AB
 346 Roberts S J 3
 347 Roberts S J 2
 348 Roberts S J
 349 Simpson C W 1
 350 Simpson C W
 351 Simpson C W

Class 121 Frizzle Pullet.

352 Horton L A
 353 James R
 354 Lawrence Mrs A
 355 Lawrence Mrs A
 356 McCrohan D A
 357 McCrohan D A
 358 Retallick L
 359 Roberts S J 3
 360 Roberts S J 2
 361 Roberts S J 1

Class 122 Hamburg Silver Spangled Cock.

No Entry

Class 123 Hamburg Silver Spangled Hen.

362 Anderson S G 3
 363 Anderson S G 2
 364 Anderson S G 1
 365 Fenton, R & E

Class 124 Hamburg Silver Spangled Cockerel.

366 Anderson S G
 367 Anderson S G
 368 Anderson S G
 369 Barton M A 2
 370 Fenton, R & E NSS
 371 Jenkins Mrs J 1

Class 125 Hamburg Silver Spangled Pullet.

372 Barton M A 1
 373 Barton M A 2

Class 126 Japanese Cock.

374 Coats J G 2
 375 Esler M J 3
 376 Esler N 1
 377 Esler N

Class 127 Japanese Hen.

378 Coats J G 1
 379 Esler M J 2
 380 Fenton, R & E NSS
 381 Grant B 3

Class 128 Japanese Cockerel.

382 Coats J G
 383 Esler M J
 384 Esler N 1
 385 Esler N 3
 386 Esler N
 387 Esler N 2

NO
320

10 POULTRY

388 Esler N
389 Esler N

Class 129 Japanese Pullet.

1 390 Coats J G
2 391 Esler M J
3 392 Esler M J
393 Esler N
394 Grant B

Class 130 Langshan Cock.

1 395 Hogan R

Class 131 Langshan Hen.

1 396 Hogan R
3 397 Retallick L
398 Retallick L
2 399 Weatherald S

Class 132 Langshan Cockerel.

400 Bush & McInnes
1 401 Bush & McInnes
2 402 Cooper R A
3 403 Hogan R
A 404 McCrohan D
P 405 McCrohan D
406 Weatherald S

Class 133 Langshan Pullet.

407 Bush & McInnes
408 Cooper R A
1 409 Cooper R A
410 Galli W
411 Hogan R
3 412 Jones E
2 413 Jones E
A 414 McCrohan D
A 415 McCrohan D
416 Weatherald S
417 Weatherald S

Class 134 Leghorn Black Cock.

A 418 Penny N

Class 135 Leghorn Black Hen.

3 419 Eggleton P H
2 420 Eggleton P H
421 Holmes M
1 422 Jones E
423 Jones E
A 424 McKinnon R L

Class 136 Leghorn Black Cockerel.

1 425 Eggleton P H
3 426 Harman M L
2 427 Holmes M

Class 137 Leghorn Black Pullet.

428 Bjorksten & Phillips
A 429 Caldwell R
1 430 Eggleton P H
3 431 Eggleton P H
2 432 Eggleton P H
A 433 McKinnon R L
A 434 McKinnon R L

Class 138 Leghorn Blue Cock.

1 435 Harman M L
2 436 Parker C

Class 139 Leghorn Blue Hen.

No Entry

Class 140 Leghorn Blue Cockerel.

437 Eggleton P H
1 438 Hester G
2 439 Hester G
3 440 Parker C
441 Parker C

Class 141 Leghorn Blue Pullet.

2 442 Eggleton P H
1 443 Eggleton P H
3 444 Holmes M

Class 142 Leghorn Brown Cock.

1 445 McKinnon R L

Class 143 Leghorn Brown Hen.

1 446 Barron J A

Class 144 Leghorn Brown Cockerel.

2 447 Holmes M
448 McKinnon R L
A 449 McKinnon R L
450 Penny N
1 451 Smart Ms N
452 Smart Ms N
3 453 Smart Ms N

Class 145 Leghorn Brown Pullet.

1 454 Barron J A
2 455 Penny N

Class 146 Leghorn White Cock.

No Entry

Class 147 Leghorn White Hen.

2 456 Coats J G
1 457 Coats J G

Class 148 Leghorn White Cockerel.

2 458 Coats J G
1 459 Coats J G
3 460 Coats J G
461 Holmes R & S
462 Holmes R & S
463 Penny N
464 Prichard Mrs T
465 Prichard Mrs T

Class 149 Leghorn White Pullet.

1 466 Coats J G
3 467 Coats J G
2 468 Coats J G
469 Hester G
470 Hester G
471 Hester G
472 Hester G
473 Holmes R & S
A 474 Morden F T

- 475 Penny N ²
 476 Prichard Mrs T
 477 Prichard Mrs T
 478 Rantall G & R
 479 Scammell B & Son
 480 Tynan F J ¹

Class 150 Leghorn Buff Cock.

- 481 English P ¹
 482 English P ²

Class 151 Leghorn Buff Hen.

No Entry

Class 152 Leghorn Buff Cockerel.

- 483 Holmes R & S ²
 484 Penny N ¹

Class 153 Leghorn Buff Pullet.

- 485 Holmes R & S ¹
 486 Penny N ²

Class 154 Leghorn A.O.C. Cock. (State colour).

No Entry

Class 155 Leghorn A.O.C. Hen. (State Colour).

No Entry

Class 156 Leghorn A.O.C. Cockerel. (State colour).

- 487 Eggleton P H: DUCKWING ²
 488 Penny N: DUCKWING ²

Class 157 Leghorn A.O.C. Pullet. (State colour).

- 489 Eggleton P H: DUCKWING ¹
 490 Holmes M: CUCKOO ¹
 491 Penny N: CUCKOO ²

Class 158 Leghorn Rosecomb any colour, Cock.

- 492 Eggleton P H ¹

Class 159 Leghorn Rosecomb any colour, Hen.

No Entry

Class 160 Leghorn Rosecomb any colour, Cockerel.

- 493 Holmes M ²
 494 Holmes M ¹

Class 161 Leghorn Rosecomb any colour, Pullet.

- 495 Eggleton P H ²
 496 Holmes M ¹
 497 Holmes M ³

Class 162 Pekin Black Cock.

- 498 Rayner E K ¹

Class 163 Pekin Black Hen.

- 499 Clements E
 500 Clements E
 501 Morden F T ²
 502 Prichard Mrs T ³
 503 Scammell B & Son ¹

Class 164 Pekin Black Cockerel.

- ³ 504 Clements E
¹ 505 Morden F T
 506 Prichard Mrs T
 507 Prichard Mrs T
² 508 Rayner E K
 509 Rayner E K

Class 165 Pekin Black Pullet.

- 510 Clements E
³ 511 Prichard Mrs T
² 512 Prichard Mrs T
¹ 513 Scammell B & Son
 514 Simpson A S & S F

Class 166 Pekin Buff Cock.

No Entry

Class 167 Pekin Buff Hen.

- ¹ 515 Kitchener Miss S
² 516 Kitchener Miss S

Class 168 Pekin Buff Cockerel.

- ¹ 517 Jenkins Mrs J
² 518 Retallick L

Class 169 Pekin Buff Pullet.

- ² 519 Jenkins Mrs J
¹ 520 Simpson A S & S F

Class 170 Pekin White Cock.

- ¹ 521 Clements E
³ 522 Prichard Mrs T
² 523 Woods Bros

Class 171 Pekin White Hen.

- ² 524 Clements E
¹ 525 Prichard Mrs T
³ 526 Woods Bros

Class 172 Pekin White Cockerel.

- ¹ 527 Clements E
 528 Prichard Mrs T
 529 Prichard Mrs T
³ 530 Rantall G & R
² 531 Woods Bros

Class 173 Pekin White Pullet.

- ³ 532 Clements E
² 533 Prichard Mrs T
 534 Prichard Mrs T
 535 Simpson A S & S F
 536 Watt L
¹ 537 Woods Bros

Class 174 Pekin Blue Cock.

No Entry

Class 175 Pekin Blue Hen.

- ¹ 538 Clements E

Class 176 Pekin Blue Cockerel.

No Entry

12 POULTRY

Class 177 Pekin Blue Pullet.

- 1 539 Clements E
2 540 Simpson A S & S F

Class 178 Pekin A.O.C. Cock. (State colour).

No Entry

Class 179 Pekin A.O.C. Hen. (State colour).

- 1 541 Holmes R & S: CUCKOO

Class 180 Pekin A.O.C. Cockerel. (State colour).

- 2 542 Simpson A S & S F: CUCKOO
1 543 Simpson A S & S F: BROWN/RED
A 544 Watt L: BIRCHEN

Class 181 Pekin A.O.C. Pullet. (State colour).

- 2 545 Holmes R & S: CUCKOO
1 546 Simpson A S & S F: MOTTLED
547 Simpson A S & S F: BROWN/RED
3 548 Simpson A S & S F: CUCKOO

Class 182 Plymouth Rock Cock.

No Entry

Class 183 Plymouth Rock Hen.

- 1 549 Cochrane Mrs A
2 550 Cochrane Mrs A

Class 184 Plymouth Rock Cockerel.

- 1 551 Dunn D

Class 185 Plymouth Rock Pullet.

- 1 552 Dunn D
2 553 Dunn D

Class 186 Rhode Island Red Cock.

- 2 554 Dunn D
1 555 Overall N W

Class 187 Rhode Island Red Hen.

- 2 556 Dunn D
1 557 Overall N W

Class 188 Rhode Island Red Cockerel.

- 2 558 Dunn D
1 559 Kemp G
N.S.S. 560 Overall N W
N.S.S. 561 Ross Mrs C
562 Ross Mrs C
A 563 Ross Mrs C
564 Ross B
3 565 Ross B
A 566 Ross B

Class 189 Rhode Island Red Pullet.

- 567 Dunn D
1 568 Kemp G
2 569 Kemp G
570 Kemp G
571 Overall N W
3 572 Overall N W
573 Ross Mrs C
A 574 Ross Mrs C

- 575 Ross Mrs C
576 Ross B
N.S.S. 577 Ross B
578 Ross B

Class 190 Rosecomb Black Cock.

- 2 579 Robinson S J
N.F.S. 580 Robinson S J
3 581 Robinson S J
1 582 Tynan F J

Class 191 Rosecomb Black Hen.

- 583 Knight Mrs G
3 584 Pentabant Poultry Stud
2 585 Pentabant Poultry Stud
586 Scammell B & Son
1 587 Tynan F J

Class 192 Rosecomb Black Cockerel.

- 3 588 Dutton T
589 Horton L
2 590 Horton L
591 Robinson S J
592 Robinson S J
593 Robinson S J
594 Scammell B & Son
1 595 Tynan F J

Class 193 Rosecomb Black Pullet.

- 596 Dutton T
597 Horton L
598 Horton L
2 599 Robinson S J
3 600 Robinson S J
601 Robinson S J
1 602 Tynan F J

Class 194 Rosecomb A.O.C. Cock. (State colour).

- 1 603 Donaldson J R: BLUE

Class 195 Rosecomb A.O.C. Hen. (State colour).

- 3 604 Robinson S J: WHITE
2 605 Robinson S J: WHITE
1 606 Robinson S J: WHITE

Class 196 Rosecomb A.O.C. Cockerel. (State colour).

- 3 607 Robinson S J: WHITE
2 608 Robinson S J: WHITE
1 609 Robinson S J: WHITE

Class 197 Rosecomb A.O.C. Pullet. (State colour).

- 3 610 Robinson S J: WHITE
2 611 Robinson S J: WHITE
1 612 Robinson S J: WHITE

Class 198 Sebright Gold Cock.

- 3 613 Donaldson J R
2 614 Donaldson J R
1 615 McCullough J

Class 199 Sebright Gold Hen.

- 2 616 Donaldson J R
3 617 Donaldson J R
1 618 Fenton, R & E
619 McCullough J

Breeder: Paul Robinson

Breeds: Champion Pointers

Dog Food Recommended: PAL Casserole

Reason Why: "Lots and lots of meaty chunks. Lots of thick gravy. It's vitamin enriched and there's no preservatives. You can't beat it!"

Top Breeders Recommend **PAL**[®]

PAL[®] and PEDIGREE[®] are registered trademarks. © Uncle Bens of Australia, 1992 D2445

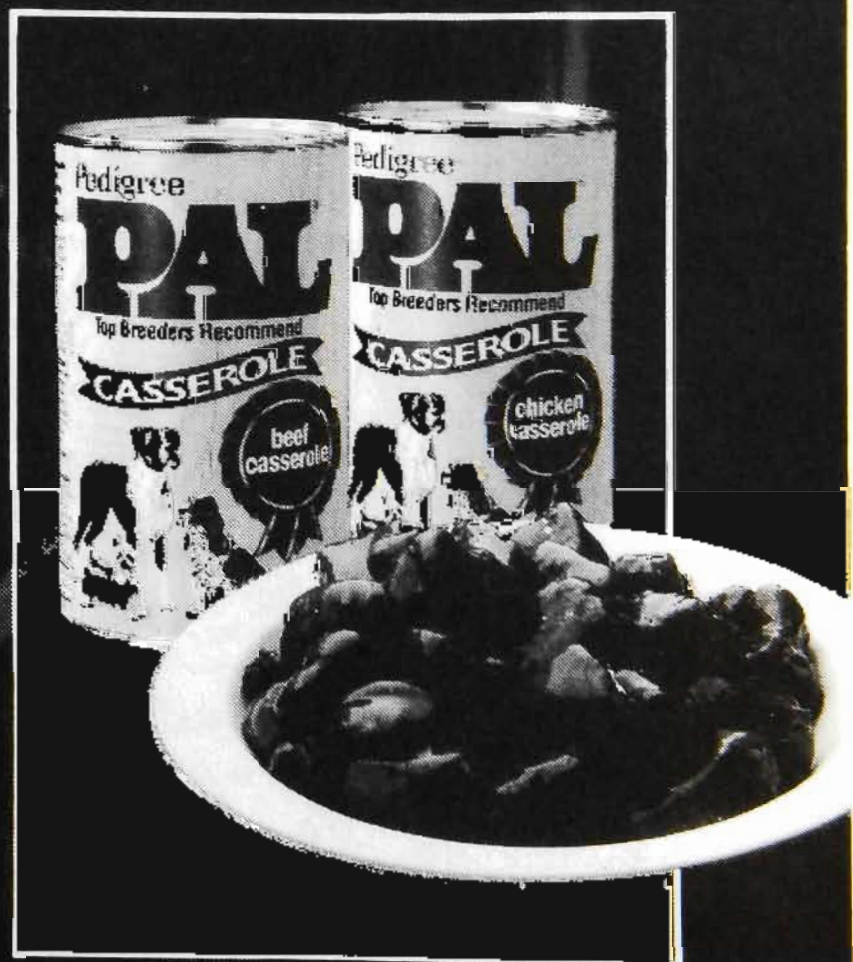

**SOMETHING
SPECIAL FROM
FOSTER'S.**



375mL

© 1988

- 620 Robinson S J
621 Robinson S J

Class 200 Sebright Gold Cockerel.

- 622 McArdle Miss E 1
623 McCullough J 2
624 Robinson S J 3
625 Robinson S J A

Class 201 Sebright Gold Pullet.

- 626 McArdle Miss E A
627 McCullough J
628 Robinson S J 1
629 Robinson S J 2
630 Robinson S J 3
631 Smart L
632 Smart L
633 Smart L

Class 202 Sebright Silver Cock.

- 634 Fenton, R & E 1
635 Pamenter Mrs D 3
636 Stevens Miss M 2
637 Stevens Miss M A

Class 203 Sebright Silver Hen.

- 638 Donaldson J R 3
639 Donaldson J R 2
640 Frankenberg A S
641 Pamenter Mrs D
642 Stevens Miss M 1

Class 204 Sebright Silver Cockerel.

- 643 Legge B 1
644 Stevens Miss M A

Class 205 Sebright Silver Pullet.

- 645 Frankenberg A S 2
646 Legge B 1
647 Stevens Miss M NA

Class 206 Light Sussex Cock.

No Entry

Class 207 Light Sussex Hen.

- 648 Frans Mrs Y 2
649 Frans Mrs Y 1

Class 208 Light Sussex Cockerel.

- 650 Kee M 2
651 McLaren R 1
652 Pearson M A

Class 209 Light Sussex Pullet.

- 653 Brereton R J 1
654 Frans Mrs Y
655 Frans Mrs Y
656 Kee M 2
657 Kee M 3

Class 210 Sussex A.O.C. Cock. (State colour).

No Entry

Class 211 Sussex A.O.C. Hen. (State colour).

- 658 Scott R: SILVER 2
659 Scott R: SILVER 1

Class 212 Sussex A.O.C. Cockerel. (State colour).

- 660 Kee M: SILVER 1
661 Scott R: SILVER 2

Class 213 Sussex A.O.C. Pullet. (State colour).

- 662 Kee M: SILVER 1
663 Kee M: SILVER 3
664 Scott R: SPECKLED 2

Class 214 Wyandotte Columbian Cock.

- 665 McCullough J 2
666 Mercieca E & M 3
667 Weatherald S 1

Class 215 Wyandotte Columbian Hen.

- 668 Mercieca E & M 1
669 Weatherald S 2

Class 216 Wyandotte Columbian Cockerel.

- 670 McSweeney & Mrs B P 1
671 McSweeney & Mrs B P 2

Class 217 Wyandotte Columbian Pullet.

- 672 Weatherald S 1

Class 218 Wyandotte Partridge Cock.

- 673 Smith G 1
674 Stevens Miss F 2
675 Stevens Miss F 3

Class 219 Wyandotte Partridge Hen.

- 676 Smith G 1
677 Stevens Miss F 3
678 Stevens Miss F 2
679 Stevens Miss F

Class 220 Wyandotte Partridge Cockerel.

- 680 Smith G 1
681 Stevens Miss F 2

Class 221 Wyandotte Partridge Pullet.

- 682 Robinson S J A
683 Smith G 1
684 Stevens Miss F 2
685 Stevens Miss F
686 Stevens Miss F 3

Class 222 Wyandotte Silver Pencilled Cock.

- 687 McSweeney & Mrs B P 1

Class 223 Wyandotte Silver Pencilled Hen.

- 688 Butler C & T 3
689 Butler C & T
690 Butler C & T 1
691 Sheppard Mrs Y 2
692 Sheppard Mrs Y

Class 224 Wyandotte Silver Pencilled Cockerel.

- 1 693 McSweeney & Mrs B P
- 2 694 Robinson S J
- 695 Robinson S J
- 3 696 Robinson S J

Class 225 Wyandotte Silver Pencilled Pullet.

- 1 697 Butler C & T
- 698 Butler C & T
- 2 699 Butler C & T
- 3 700 McSweeney & Mrs B P
- 701 Robinson S J

Class 226 Wyandotte White Cock.

- 1 702 Dent T J & D M
- 703 Kippen A
- 704 Kippen A
- 3 705 Rantall G & R
- 2 706 Sheppard G J

Class 227 Wyandotte White Hen.

- 1 707 Dent T J & D M
- 708 Dent T J & D M
- 709 Galli W
- 710 Kippen A
- 711 Kippen A
- 712 Kippen A
- 713 Kippen A
- 714 Kippen A
- 715 Kippen A
- 3 716 Knight Mrs G
- 717 Rantall G & R
- 2 718 Rojo G
- 719 Sheppard G J

Class 228 Wyandotte White Cockerel.

- 720 Dent T J & D M
- 2 721 Dent T J & D M
- 1 722 Galli W
- 723 Grant B
- 3 724 Holmes M
- 725 Tynan F J

Class 229 Wyandotte White Pullet.

- A 726 Cook B & B
- A 727 Cook B & B
- 728 Dent T J & D M
- 3 729 Dent T J & D M
- 730 Galli W
- 1 731 Holmes M
- 732 Knight Mrs G
- 733 Morden F T
- 2 734 Rantall G & R
- A 735 Woods R L

Class 230 Wyandotte Black Cock.

- 1 736 Butler C & T
- 2 737 McSweeney & Mrs B P

Class 231 Wyandotte Black Hen.

- 1 738 Butler C & T
- 2 739 Butler C & T
- 3 740 Pollerd I McD

Class 232 Wyandotte Black Cockerel.

- 1 741 McSweeney & Mrs B P

Class 233 Wyandotte Black Pullet.

- 1 742 Pollerd I McD

Class 234 Wyandotte Buff Cock.

No Entry

Class 235 Wyandotte Buff Hen.

- 1 743 Pollerd I McD

Class 236 Wyandotte Buff Cockerel.

- 2 744 Cochrane Mrs A
- 1 745 Pollerd I McD

Class 237 Wyandotte Buff Pullet.

- 3 746 Cochrane Mrs A
- 1 747 Pollerd I McD
- 2 748 Pollerd I McD

Class 238 Wyandotte A.O.C. Cock. (State colour).

- 1 749 Pollerd I McD: GOLD LACE

Class 239 Wyandotte A.O.C. Hen. (State colour).

- 1 750 Butler C & T: GOLD LACED
- 3 751 Butler C & T: SILVER CRELE
- 2 752 Butler C & T: GOLD LACED
- 753 Pollerd I McD: BLUE

Class 240 Wyandotte A.O.C. Cockerel. (State colour).

- 2 754 McSweeney & Mrs B P: BUFF
- 1 755 Pollerd I McD: CRELE

Class 241 Wyandotte A.O.C. Pullet. (State colour).

- 2 756 McSweeney & Mrs B P: BUFF
- 1 757 Pollerd I McD: GOLD

Class 242 Houdan Cock.

No Entry

Class 243 Houdan Hen.

No Entry

Class 244 Houdan Cockerel.

No Entry

Class 245 Houden Pullet.

No Entry

Class 246 Orpington Cock.

- 1 758 Harman M L

Class 247 Orpington Hen.

- 1 759 Harman M L

Class 248 Orphington Cockerel.

No Entry

Class 249 Orpington Pullet.**No Entry****Class 250 A.O.V. Heavy Breed Cock. (State breed).****No Entry****Class 251 A.O.V. Heavy Breed Hen. (State breed).****No Entry****Class 252 A.O.V. Heavy Breed Cockerel. (State breed).****No Entry****Class 253 A.O.V. Heavy Breed Pullet. (State breed).****No Entry****Class 254 Belgium Cock.**

760 Esler N 3
 761 Mercieca J 2
 762 Mercieca J A
 763 Mercieca J 1

Class 255 Belgium Hen.

764 Esler N
 765 Esler N 1
 766 Mercieca J 2
 767 Mercieca J 3

Class 256 Belgium Cockerel.

768 Esler N 2
 769 Mercieca J 1

Class 257 Belgium Pullet.

770 Mercieca J 1
 771 Mercieca J 2
 772 Retallick L A

Class 258 A.O.V. Light Breed Cock. (State breed).

773 Pentabant Poultry Stud: ARAUCANA 1

Class 259 A.O.V. Light Breed Hen. (State breed).

774 Mercieca J: DARK BRAHMA 1
 775 Pentabant Poultry Stud: ARAUCANA 2

Class 260 A.O.V. Light Breed Cockerel. (State breed).

776 Mercieca J: LIGHT BRAHMA 3
 777 Mercieca J: DARK BRAHMA
 778 Mercieca J: LIGHT BRAHMA 1
 779 Mercieca J: DARK BRAHMA 2

Class 261 A.O.V. Light Breed Pullet. (State breed).

780 Mercieca J: LIGHT BRAHMA
 781 Mercieca J: DARK BRAHMA 3
 782 Mercieca J: LIGHT BRAHMA 1
 783 Mercieca J: DARK BRAHMA 2
 784 Morden F T: MINORCA A
 785 Tynan F J: ANDALUSIAN

Soft Feathered Bantam, Trio Classes (One male and Two females, suitably mated to produce exhibition stock. The male bird will be penned separately) Prize Money will be : First \$10.

Class 262 Leghorn.

2 786 Eggleton P H
 787 Holmes M
 3 788 Holmes R & S
 789 Holmes R & S
 790 Penny N
 791 Smart Ms N
 792 Smart Ms N
 1 793 Smart Ms N

Class 263 Pekin.

3 794 Holmes R & S
 1 795 Prichard Mrs T
 2 796 Prichard Mrs T

Class 264 Rosecomb.**No Entry****Class 265 Wyandotte.**

A 797 Cochrane Mrs A
 1 798 Holmes M
 2 799 Smart Ms J

Class 266 A.O.V. (State breed).

2 800 Griffiths D: AUSTRALORP
 1 801 Weatherald S: AUSTRALORP

STANDARD LIGHT BREEDS**Class 275 Ancona Cock.**

2 802 English P
 1 803 English P

Class 276 Ancona Hen.

1 804 English P
 2 805 English P
 806 Schaeche E E
 807 Schaeche E E

Class 277 Ancona Cockerel.

3 808 English P
 1 809 English P
 2 810 McKinnon R L

Class 278 Ancona Pullet.

2 811 English P
 1 812 English P
 A 813 McArdle Miss E
 3 814 McKinnon R L
 815 McKinnon R L
 816 Schaeche E E
 A 817 Schaeche E E

Class 279 Andalusian Cock.**No Entry****Class 280 Andalusian Hen.****No Entry**

Class 281 Andalusian Cockerel.

NS 818 McArdle Miss E

Class 282 Andalusian Pullet.

1 819 Tynan F J

Class 283 Guinea Fowl Cock.

2 820 Edgley Mrs L

1 821 Handley L G

1 822 Handley L G

3 823 Smith & Wilson

Class 284 Guinea Fowl Hen.

2 824 Handley L G

3 825 Handley L G

1 826 Smith & Wilson

Class 285 Guinea Fowl Cockerel.

1 827 Handley L G

Class 286 Guinea Fowl Pullet.

1 828 Handley L G

Class 287 Hamburg Black Cock.

1 829 Anderson S G

2 830 Anderson S G

3 831 Barton M A

Class 288 Hamburg Black Hen.

2 832 Anderson S G

2 833 Anderson S G

3 834 Barton M A

1 835 Barton M A

Class 289 Hamburg Black Cockerel.

No Entry

Class 290 Hamburg Black Pullet.

1 836 Knight Mrs G

Class 291 Hamburg Golden Pencilled Cock.

1 837 Barton M A

Class 292 Hamburg Golden Pencilled Hen.

1 838 Barton M A

Class 293 Hamburg Golden Pencilled Cockerel.

1 839 McCullough E J

Class 294 Hamburg Golden Pencilled Pullet.

1 840 McCullough E J

Class 295 Hamburg Silver Pencilled Cock.

No Entry

Class 296 Hamburg Silver Pencilled Hen.

No Entry

Class 297 Hamburg Silver Pencilled Cockerel.

1 841 McArdle Miss E

Class 298 Hamburg Silver Pencilled Pullet.

No Entry

Class 299 Hamburg Silver Spangled Cock.

842 Anderson S G

3 843 Anderson S G

844 Barton M A

2 845 Pearson M

846 Pearson M

847 Smith & Wilson

1 848 Warke W

849 Warwick-Smith F W

Class 300 Hamburg Silver Spangled Hen.

3 850 Anderson S G

851 Anderson S G

852 Barton M A

853 Barton M A

854 Pearson M

A 855 Pearson M

A 856 Pearson M

1 857 Smith & Wilson

4 858 Smith & Wilson

859 Warke W

2 860 Warwick-Smith F W

Class 301 Hamburg Silver Spangled Cockerel.

3 861 Barton M A

1 862 Pearson M

1 863 Smith & Wilson

864 Smith & Wilson

2 865 Warke W

866 Warwick-Smith F W

Class 302 Hamburg Silver Spangled Pullet.

867 Barton M A

868 Barton M A

2 869 Pearson M

870 Pearson M

1 871 Pearson M

3 872 Smith & Wilson

873 Smith & Wilson

874 Warke W

4 875 Warwick-Smith F W

876 Warwick-Smith F W

877 Warwick-Smith F W

AB 878 Warwick-Smith F W

Class 303 Hamburg A.O.C. Cock. (State colour).

No Entry

Class 304 Hamburg A.O.C. Hen. (State colour).

No Entry

Class 305 Hamburg A.O.C. Cockerel. (State colour).

No Entry

Class 306 Hamburg A.O.C. Pullet. (State colour).

No Entry

Class 307 Legbar Cock.

No Entry

Class 308 Legbar Hen.

No Entry

Class 309 Legbar Cockerel.

No Entry

Class 310 Legbar Pullet.

No Entry

Class 311 Leghorn Brown Cock.

879 McKinnon R L 1

Class 312 Leghorn Brown Hen.

880 Barron J A 1
 881 McKinnon R L 3
 882 McKinnon R L 2
 883 Rantall G & R AB

Class 313 Leghorn Brown Cockerel.

884 McKinnon R L 1
 885 McKinnon R L 2
 886 McKinnon R L 3
 887 Robinson S J AB
 888 Robinson S J AB

Class 314 Leghorn Brown Pullet.

889 Barron J A 2
 890 Long I 3
 891 Long I
 892 McKinnon R L 1
 893 McKinnon R L
 894 McKinnon R L
 895 McKinnon R L

Class 315 Leghorn White Cock.

896 Harman M L 1

Class 316 Leghorn White Hen.

897 Bush J W A
 898 Legge S R A
 899 McKinnon R L 3
 900 Morden F T 1
 901 Tynan F J 2

Class 317 Leghorn White Cockerel.

902 Bush J W 3
 903 Morden F T 1
 904 Schaeche E E 2

Class 318 Leghorn White Pullet.

905 Bush J W
 906 Cooper R A 2
 907 Holmes M
 908 Legge S R A
 909 Legge S R A
 910 Legge S R A
 911 Morden F T 3
 912 Morden F T 1
 913 Tynan F J

Class 319 Leghorn Black Cock.

No Entry

Class 320 Leghorn Black Hen.

914 Bush J W 2
 915 Jones E 1
 916 Jones E 3

Class 321 Leghorn Black Cockerel.

No Entry

Class 322 Leghorn Black Pullet.

917 Bush J W 1
 918 Caldwell R AB

Class 323 Leghorn Blue Cock.

No Entry

Class 324 Leghorn Blue Hen.

919 Harman M L 1

Class 325 Leghorn Blue Cockerel.

No Entry

Class 326 Leghorn Blue Pullet.

No Entry

Class 327 Leghorn A.O.C. Cock. (State colour).

No Entry

Class 328 Leghorn A.O.C. Hen. (State colour).

920 Caldwell R: CUCKOO ABS

Class 329 Leghorn A.O.C. Cockerel. (State colour).

No Entry

Class 330 Leghorn A.O.C. Pullet. (State colour).

No Entry

Class 331 Minorca Cock.

No Entry

Class 332 Minorca Hen.

921 McCullough E J 1

Class 333 Minorca Cockerel.

922 Frankenberg A S 1

Class 334 Minorca Pullet.

923 McCullough E J 1
 924 McLaren R AB

Class 335 Polish Cock.

925 Jones M A 1

Class 336 Polish Hen.

926 Jones M A 1
 927 Jones M A 3
 928 Jones P T & C J 2
 929 Mercieca E & M

18 POULTRY

Class 337 Polish Cockerel.

No Entry

Class 338 Polish Pullet.

- 930 Jones M A 3
931 Jones M A 2
932 Jones M A 1

Class 339 Silkie White Cock.

- 933 Ayton T 2
934 McKay S AB
935 Naughtin Miss K AB
936 Pentabant Poultry Stud 1
937 Sargeant Mstr E & B ABS

Class 340 Silkie White Hen.

- 938 Ayton T 1
939 Ayton T
940 Ayton T 2
941 Kitchener Mrs J
942 McKay S AB
943 Sargeant Mstr E & B AB
944 Watt L 3

Class 341 Silkie White Cockerel.

- 945 Ayton T 2
946 Ayton T 1
947 Ayton T 3
948 Kitchener Mrs J
949 McArdle Miss E AB

Class 342 Silkie White Pullet.

- 950 Ayton T 2
951 Ayton T 1
952 Ayton T 3
953 Ayton T
954 McKay S
955 Retallick LA
956 Retallick L
957 Retallick L

Class 343 Silkie A.O.C. Cock. (State colour).

- 958 Kitchener Miss S: BLACK AB
959 Sargeant Mstr E & B: BLACK AB
960 Stevens Miss M: BUFF 1

Class 344 Silkie A.O.C. Hen. (State colour).

- 961 Fenton, R & E: GREY 3 2
962 Knight Mrs G: BLACK
963 Lawrence Mrs A: BLACK
964 McKay S: BLACK 1
965 Sargeant Mstr E & B: BLACK A
966 Stevens Miss M: BLACK
967 Stevens Miss M: BUFF AB

Class 345 Silkie A.O.C. Cockerel. (State colour).

- 968 Naughtin Miss K: BLACK AB
969 Sargent Miss L: GREY 3
970 Stevens Miss M: BUFF AB
971 Wilson D: DUCKWING 1
972 Wilson D: BLUE 2

Class 346 Silkie A.O.C. Pullet. (State colour).

- A 973 Fenton, R & E: BUFF
974 Kitchener Miss S: BLACK
975 Knight Mrs G: BUFF
976 Knight Mrs G: BUFF
977 Lawrence Mrs A: BLACK
1 978 Stevens Miss M: BUFF
3 979 Wilson D: BLUE
2 980 Wilson D: DUCKWING

Class 347 Silkie Bearded Cock.

No Entry

Class 348 Silkie Bearded Hen.

No Entry

Class 349 Silkie Bearded Cockerel.

- 2 981 Knight Mrs G
1 982 Knight Mrs G
3 983 Knight Mrs G

Class 350 Silkie Bearded Pullet.

- 2 984 Knight Mrs G
1 985 Knight Mrs G
3 986 Knight Mrs G

Class 351 Welsummer Cock.

- 1 987 Jenkins Mrs M
2 988 McArdle Miss E

Class 352 Welsummer Hen.

- 989 Brown Miss E M
2 990 Brown Miss E M
1 991 Jenkins Mrs M
3 992 Jenkins Mrs M

Class 353 Welsummer Cockerel.

- 993 Brown Miss E M
994 Brown Miss E M
3 995 Brown Miss E M
2 996 Jenkins Mrs M
1 997 Jenkins Mrs M
998 Knight Mrs G
999 Smart L
1000 Smart L
1001 Smart L

Class 354 Welsummer Pullet.

- 3 1002 Brown Miss E M
2 1003 Jenkins Mrs M
1 1004 Jenkins Mrs M
1005 Knight Mrs G
1006 Knight Mrs G
1007 Knight Mrs G
1008 Smart L
1009 Smart L

Class 355 Campine Any Colour Cock.

- 1 1010 Flighty Feathers Fowlery

Class 356 Campine Any Colour Hen.

- 1 1011 Flighty Feathers Fowlery

VALLANT

EXHIBITION FURNITURE

HIRE

A.C.N. 000 322 403

Specialists in . . .

- SHOWCASES
- DISPLAY SHELVING
- CHAIRS
- LOUNGES
- TABLES
- DESKS
- PLANTS
- ALL EXHIBITION ITEMS

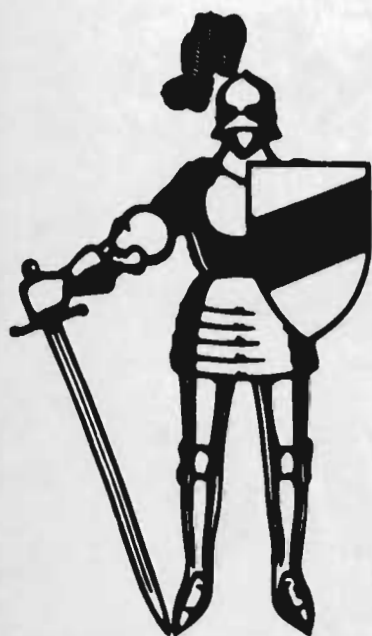

MELBOURNE

335 2525

20 TRADE PARK DRIVE
TULLAMARINE VIC 3043
FAX (03) 335 2644

SYDNEY

310 1666

881 BOURKE STREET
WATERLOO NSW 2017
FAX (02) 310 1668

VALIANT COMMERCIAL FURNITURE CO. PTY. LTD.



Peter Brock gets behind every

BRIDGESTONE TYRE

Peter relies on Bridgestone tyres on and off the racetrack, *and* on/off road! He knows that the millions of kilometres clocked-up on test tracks here and overseas help give every Bridgestone tyre the extra grip, confident handling and assured stopping power which add so much to your vehicle's safety and overall performance.



BRIDGESTONE

THAT'S CONFIDENCE

Class 357 Campine Any Colour Cockerel.1012 Frankenberg A S **ABS****Class 358 Campine Any Colour Pullet.**1013 McLaren R **A****Class 359 A.O.V. Cock. (State breed).**1014 Flighty Feathers Fowlery: ARAUCANA **1****Class 360 A.O.V. Hen. (State breed).**1015 Flighty Feathers Fowlery: ARAUCANA **1****Class 361 A.O.V. Cockerel. (State breed).**

No Entry

Class 362 A.O.V. Pullet. (State breed).1016 Wilcock J: MILLEFLUER **N/A**

Standard Light Breed, Trio Classes (One male and Two females, suitably mated to produce exhibition stock. The male bird will be penned separately). Prize money will be: First \$10

Class 363 Hamburgh.1017 McCullough E J **2**1018 Smith & Wilson **1****Class 364 Leghorn.**

No Entry

Class 365 O.E.G.

No Entry

Class 366 Silkie.

No Entry

Class 367 A.O.V. (State breed).

1019 English P: ANCONA

1020 English P: ANCONA **3**1021 Jenkins Mrs M: WELSUMMER **2**1022 McCullough E J: MINORCA **1**

1023 Retallick L: ARAUCANA

HARD FEATHER LARGE (GAME)

Class 376 O.E.G. Black-Red Dark Leg Cock.1024 Gawned J & E **3**

1025 Gawned J & E

1026 Grant I

1027 Harman M L

1028 Harvey B **4**

1029 Hickey & Mrs T L

1030 Hickey & Mrs T L

1031 Ibrahim A

1032 Jorgensen A N **2**1033 Jorgensen A N **1**

1034 Tutty R, Oam

1035 Woods Bros

Class 377 O.E.G. Partridge Dark Leg Hen.

1036 Bush J W

1037 Grant I

1038 Harman M L **1**1039 Harvey B **3**

1040 Harvey B

1041 Hickey & Mrs T L

1042 Hickey & Mrs T L **2**

1043 Ibrahim A

1044 Jorgensen A N

1045 Jorgensen A N

1046 Jorgensen A N

1047 Pollerd I McD **4**

1048 Retallick L

1049 Tutty R, OAM

1050 Woods Bros **NS****Class 378 O.E.G. Black-Red Dark Leg Cockerel.**1051 Bush J W **4**

1052 Fisher W L

1053 Fisher W L

1054 Gawned J & E **A**

1055 Ibrahim A

1056 Jorgensen A N

1057 Jorgensen A N **2**1058 Jorgensen A N **1**1059 Jorgensen A N **3**1060 McCallum L J **A**

1061 Morden F T

1062 Oldaker H

1063 Retallick L **NSS**

1064 Tutty R, OAM

1065 Woods Bros **AB****Class 379 O.E.G. Partridge Dark Leg Pullet.**1066 Fisher W L **A**1067 Fisher W L **3**

1068 Gawned J & E

1069 Gawned J & E **A**

1070 Harman M L

1071 Harvey B

1072 Harvey B

1073 Ibrahim A **A**1074 Jorgensen A N **4**1075 Jorgensen A N **5**1076 Jorgensen A N **2**

1077 McCallum L J

1078 McCallum L J

1079 Morden F T **1**

1080 Oldaker H

1081 Pollerd I McD

1082 Retallick L **NS**1083 Retallick L **NS**1084 Retallick L **NS**

1085 Tutty R, OAM

1086 Woods Bros

Class 380 O.E.G. Black-Red Light Leg Cock.1087 Hickey & Mrs T L **1**1088 Whyborn D **2**1089 Whyborn D **3****Class 381 O.E.G. Black-Red Light Leg Partridge, Clay or Wheaten Hen.**1090 Whyborn D **1**

Class 382 O.E.G. Black-Red Light Leg Cockerel.

- 3 1091 Oldaker H
- 2 1092 Whyborn D
- 1 1093 Whyborn D

Class 383 O.E.G. Black-Red Light Leg Partridge, Clay or Wheaten Pullet.

- 3 1094 Oldaker H
- 1 1095 Whyborn D
- 2 1096 Whyborn D

Class 384 O.E.G. Blue or Blue A.O.C. Cock.

No Entry

Class 385 O.E.G. Blue or Blue A.O.C. Hen.

No Entry

Class 386 O.E.G. Blue or Blue A.O.C. Cockerel.

No Entry

Class 387 O.E.G. Blue or Blue A.O.C. Pullet.

No Entry

Class 388 O.E.G. Blue-Red Cock.

- 2 1097 Harman M L
- 1 1098 Tutty R, Oam

Class 389 O.E.G. Blue-Red Hen.

- 1 1099 Grant I
- 2 1100 Harman M L
- 1 1101 Ibrahim A
- 3 1102 Ibrahim A

Class 390 O.E.G. Blue-Red Cockerel.

- 1 1103 Gawned J & E
- 2 1104 Harman M L
- A 1105 Ibrahim A
- AS 1106 Retallick L

Class 391 O.E.G. Blue-Red Pullet.

- 3 1107 Fisher W L
- 2 1108 Fisher W L
- 1109 Gawned J & E
- A 1110 Harman M L
- 1111 Ibrahim A
- 1112 Kemp G
- 1 1113 Tutty R, OAM

Class 392 O.E.G. Brown-Red Cock.

- 2 1114 Harman M L
- 1 1115 Tutty R, OAM

Class 393 O.E.G. Brown-Red Hen.

- 1 1116 Harman M L
- 2 1117 Tutty R, OAM

Class 394 O.E.G. Brown-Red Cockerel.

- 1 1118 Tutty R, OAM

Class 395 O.E.G. Brown-Red Pullet.

- 1 1119 Tutty R, OAM

Class 396 O.E.G. Duckwing Cock.

- 2 1120 Hickey & Mrs T L
- 1 1121 Tutty R, OAM

Class 397 O.E.G. Duckwing Hen.

- 1122 Hickey & Mrs T L
- 2 1123 Hickey & Mrs T L
- 1 1124 Hickey & Mrs T L
- 1125 Ibrahim A
- A 1126 Jensen G A & C G
- 3 1127 Tutty R, OAM

Class 398 O.E.G. Duckwing Cockerel.

No Entry

Class 399 O.E.G. Duckwing Pullet.

- 1 1128 Harman M L

Class 400 O.E.G. Duckwing Blue Cock.

- 1 1129 Ibrahim A

Class 401 O.E.G. Duckwing Blue Hen.

- 1 1130 Hickey & Mrs T L
- AB 1131 Ibrahim A

Class 402 O.E.G. Duckwing Blue Cockerel.

- 1 1132 Ibrahim A

Class 403 O.E.G. Duckwing Blue Pullet.

- 1 1133 Kemp G

Class 404 O.E.G. Grey or Birchen Cock.

- 2 1134 Tutty R, OAM
- 1 1135 Whyborn D

Class 405 O.E.G. Grey or Birchen Hen.

No Entry

Class 406 O.E.G. Grey or Birchen Cockerel.

- 1 1136 Whyborn D
- 2 1137 Whyborn D

Class 407 O.E.G. Grey or Birchen Pullet.

- 1 1138 Tutty R, OAM

Class 408 O.E.G. Pile, Light Leg Cock.

- 1 1139 Hickey & Mrs T L
- A 1140 Hickey & Mrs T L

Class 409 O.E.G. Pile, Light Leg Hen.

- 1141 Hickey & Mrs T L
- 1 1142 Hickey & Mrs T L
- 2 1143 Hickey & Mrs T L
- 3 1144 Whyborn D
- 1145 Whyborn D

Class 410 O.E.G. Pile, Light Leg Cockerel.

- 1 1146 Oldaker H

Class 411 O.E.G. Pile, Light Leg Pullet.

No Entry

Class 412 O.E.G. Pile, Dark Leg Cock.

No Entry

Class 413 O.E.G. Pile, Dark Leg Hen.

- 1147 Hickey & Mrs T L 1
 1148 Hickey & Mrs T L 2
 1149 Hickey & Mrs T L AB
 1150 Ibrahim A
 1151 Tutty R, OAM 3

Class 414 O.E.G. Pile, Dark Leg Cockerel.

- 1152 Grant I 1

Class 415 O.E.G. Pile, Dark Leg Pullet.

- 1153 Gawned J & E AB
 1154 Tutty R, OAM 1
 1155 Whyborn D 2
 1156 Whyborn D 3

Class 416 O.E.G. A.O.C. Cock. (State colour).

- 1157 Hickey & Mrs T L: CRELE 2
 1158 Tutty R, OAM: GINGER 1

Class 417 O.E.G. A.O.C. Hen. (State colour).

- 1159 Tutty R, OAM: GINGER 1

Class 418 O.E.G. A.O.C. Cockerel. (State colour).

- 1160 Ibrahim A: GINGER 1
 1161 Ibrahim A: DUCKWING 2
 1162 Tutty R, OAM: BLACK 3

Class 419 O.E.G. A.O.C. Pullet. (State colour).

- 1163 Tutty R, Oam: BLACK 1

Class 420 Pitt Game Any Colour Cock.

No Entry

Class 421 Pitt Game Any Colour Hen.

- 1164 Ibrahim A 3
 1165 Jensen G A & C G 1
 1166 Jensen G A & C G 2

Class 422 Pitt Game Any Colour Cockerel.

- 1167 Ibrahim A AB
 1168 Ibrahim A

Class 423 Pitt Game Any Colour Pullet.

- 1169 Jensen G A & C G 1

Class 424 Australian Game Cock.

- 1170 Grant I 1
 1171 Jensen G A & C G 2

Class 425 Australian Game Hen.

- 1172 Ibrahim A 1

Class 426 Australian Game Cockerel.

- 1173 Ibrahim A AB

Class 427 Australian Game Pullet.

- 1174 Grant I 3
 1175 Jensen G A & C G
 1176 Jensen G A & C G 1
 1177 Schaeche E E 2

Class 428 Indian Game Cock.

- 1178 Flighty Feathers Fowley AB
 1179 Jensen G A & C G 1

Class 429 Indian Game Hen.

- 1180 Flighty Feathers Fowley AB
 1181 Jensen G A & C G 1

Class 430 Indian Game Cockerel.

- 1182 Flighty Feathers Fowley AB

Class 431 Indian Game Pullet.

No Entry

Class 432 Malay Game Cock.

- 1183 Hunt R 1
 1184 Hunt R
 1185 Hunt R 3
 1186 Ibrahim A
 1187 Ibrahim A
 1188 Smollen Mrs M 2
 1189 Smollen Mrs M AB

Class 433 Malay Game Hen.

- 1190 Hunt R
 1191 Hunt R
 1192 Hunt R
 1193 Ibrahim A
 1194 Ibrahim A
 1195 Ibrahim A
 1196 Smollen Mrs M 1
 1197 Smollen Mrs M 2
 1198 Smollen Mrs M 3

Class 434 Malay Game Cockerel.

- 1199 Hunt R 1
 1200 Hunt R
 1201 Hunt R
 1202 Ibrahim A
 1203 Ibrahim A
 1204 Ibrahim A 2
 1205 Ibrahim A
 1206 Ibrahim A
 1207 Ibrahim A

Class 435 Malay Game Pullet.

- 1208 Hunt R 1
 1209 Hunt R 2
 1210 Hunt R 3
 1211 Ibrahim A AB
 1212 Ibrahim A
 1213 Smollen Mrs M

Class 436 Modern Game, Any Colour, Cock.

1214 Ibrahim A 1

Class 437 Modern Game, Any Colour, Hen.

1215 Ibrahim A 1

Class 438 Modern Game, Any Colour, Cockerel.

No Entry

Class 439 Modern Game, Any Colour, Pullet.

No Entry

Standard Hard Feather Large (Game), Trio Class (One male and Two females, suitably mated to produce exhibition stock. The male bird will be penned separately). Prize Money will be: First \$10.

Class 440 Any Variety (State breed).

1216 Gawned J & E: O.E.G. 2
1217 Oldaker H: DUCKWING D/L 1

STANDARD HEAVY BREEDS

Class 449 Australorp Cock.

1218 Atkinson E W 2
1219 Atkinson E W
1220 Frankenberg A S AB
1221 Harman M L 3
1222 Rantall G & R 1
1223 Weatherald S

Class 450 Australorp Hen.

1224 Atkinson E W
1225 James R 3
1226 Rantall G & R 2
1227 Weatherald S 1
1228 Weatherald S AB

Class 451 Australorp Cockerel.

1229 Atkinson E W
1230 Barron J A
1231 Campbell T & Son
1232 Campbell T & Son 1
1233 Collins K R
1234 Collins K R 3
1235 Harman M L A
1236 Luyten H P
1237 Luyten H P
1238 Luyten H P
1239 McInnes P A
1240 Morden F T 2
1241 Morden F T 4
1242 Smith & Wilson
1243 Weatherald S

Class 452 Australorp Pullet.

1244 Atkinson E W
1245 Barron J A 4
1246 Campbell T & Son
1247 Campbell T & Son
1248 Collins K R 3
1249 Collins K R 2
1250 McInnes P
1251 Morden F T

1252 Morden F T
1253 Rantall G & R
1254 Rantall G & R
1255 Smith & Wilson
1256 Weatherald S

Class 453 Barnavelders Cock.

1257 Smart Ms J

Class 454 Barnavelders Hen.

No Entry

Class 455 Barnavelders Cockerel.

2 1258 McArdle Miss E
1259 Parker C
1 1260 Smart Ms J
3 1261 Smart Ms J
1262 Smart Ms J

Class 456 Barnavelders Pullet.

1263 Legge B
1264 Legge B
1 1265 Legge B
3 1266 McCallum L J
2 1267 McCallum L J

Class 457 Langshan Croad Black Cock.

No Entry

Class 458 Langshan Croad Black Hen.

No Entry

Class 459 Langshan Croad Black Cockerel.

No Entry

Class 460 Langshan Croad Black Pullet.

No Entry

Class 461 Langshan Croad Blue Cock.

No Entry

Class 462 Langshan Croad Blue Hen.

No Entry

Class 463 Langshan Croad Blue Cockerel.

No Entry

Class 464 Langshan Croad Blue Pullet.

No Entry

Class 465 Langshan Chinese Cock.

1 1268 Hogan R
2 1269 McMinn N & Sons

Class 466 Langshan Chinese Hen.

1 1270 Hogan R

Class 467 Langshan Chinese Cockerel.

1 1271 Hogan R
1272 McMinn N & Sons
3 1273 McMinn N & Sons
1274 Rantall G & R
2 1275 Weatherald S

Class 468 Langshan Chinese Pullet.

- 1276 Hogan R 3
 1277 Horton L 2
 1278 Horton L
 1279 Rantall G & R
 1280 Smith G
 1281 Weatherald S 1
 1282 Weatherald S
 1283 Weatherald S

Class 469 Light Sussex Cock.

- 1284 Atkinson E W 2
 1285 Chessum D & H 1
 1286 Giuricin Mrs S
 1287 Scott R 3

Class 470 Light Sussex Hen.

- 1288 Atkinson E W
 1289 Chessum D & H 3
 1290 Giuricin Mrs S 1
 1291 Giuricin Mrs S 2
 1292 McMinn N & Sons
 1293 McMinn N & Sons
 1294 Scott R

Class 471 Light Sussex Cockerel.

- 1295 Atkinson E W
 1296 Chessum D & H 3
 1297 Darvill Mrs J 2
 1298 Giuricin Mrs S
 1299 Giuricin Mrs S
 1300 Kee M 1
 1301 Parker C
 1302 Parker C

Class 472 Light Sussex Pullet.

- 1303 Atkinson E W
 1304 Chessum D & H
 1305 Darvill Mrs J 3
 1306 Giuricin Mrs S 2
 1307 Giuricin Mrs S
 1308 Kee M 1

Class 473 Sussex A.O.C. Cock. (State colour).

No Entry

Class 474 Sussex A.O.C. Hen. (State colour).

No Entry

Class 475 Sussex A.O.C. Cockerel. (State colour).

- 1309 Darvill Mrs J: SPECKLED 1

Class 476 Sussex A.O.C. Pullet. (State colour).

- 1310 Darvill Mrs J: SPECKLED 1
 1311 Kee M: SPECKLED 2
 1312 Kee M: SPECKLED 3

Class 477 Orpington Black Cock.

- 1313 Cilia R 3
 1314 Harman M L 1
 1315 Harman M L 2

Class 478 Orpington Black Hen.

- 1316 Cilia R
 1317 Cilia R
 1318 Harman M L 1
 1319 Mercieca J 3
 1320 Mercieca J 2

Class 479 Orpington Black Cockerel.

- 1321 Harman M L 3
 1322 Mercieca J 2
 1323 Mercieca J 1

Class 480 Orpington Black Pullet.

- 1324 Harman M L 1
 1325 Mercieca J 2

Class 481 Orpington Buff Cock.

- 1326 Harding R & Mrs J 1

Class 482 Orpington Buff Hen.

- 1327 Coleman K D 2
 1328 Harding R & Mrs J 1

Class 483 Orpington Buff Cockerel.

- 1329 Coleman K D
 1330 Coleman K D 3
 1331 Coleman K D
 1332 Long I 2
 1333 Mercieca J 1

Class 484 Orpington Buff Pullet.

- 1334 Coleman K D 2
 1335 Coleman K D 3
 1336 Mercieca J 1

Class 485 Orpington A.O.C. Cock. (State colour).

- 1337 Harman M L: BLUE 2
 1338 Harman M L: BLUE 1

Class 486 Orpington A.O.C. Hen. (State colour).

- 1339 Harman M L: BLUE
 1340 Harman M L: BLUE 1
 1341 Mercieca J: BLUE A

Class 487 Orpington A.O.C. Cockerel. (State colour).

- 1342 Harman M L: BLUE A
 1343 Mercieca J: BLUE 1

Class 488 Orpington A.O.C. Pullet. (State colour).

- 1344 Harman M L: BLUE 2
 1345 Harman M L: BLUE 3
 1346 Mercieca J: BLUE 1

Class 489 Plymouth Rock Barred Dark Cock.

- 1347 Harding R & Mrs J 1

Class 490 Plymouth Rock Barred Dark Hen.

- 1348 Harding R & Mrs J 1

Class 491 Plymouth Rock Barred Dark Cockerel.

- 1349 Bush J W 2
 1350 Harding R & Mrs J 1
 1351 Mercieca E & M 3

Class 492 Plymouth Rock Barred Dark Pullet.

- 1352 Bush J W 2
 1353 Harding R & Mrs J 1
 1354 Mercieca E & M 3

Class 493 Plymouth Rock Barred Light Cock.

- 1355 Harding R & Mrs J 1

Class 494 Plymouth Rock Barred Light Hen.

- 1356 Harman M L 1

Class 495 Plymouth Rock Barred Light Cockerel.

- 1357 Darvill Mrs J 1

Class 496 Plymouth Rock Barred Light Pullet.

- 1358 Darvill Mrs J 1

Class 497 Rhode Island Red Cock.

- 1359 Atkinson E W 2
 1360 Atkinson E W 3
 1361 Jones E
 1362 McKinnon J F
 1363 McKinnon J F 1

Class 498 Rhode Island Red Hen.

- 1364 Atkinson E W
 1365 Atkinson E W
 1366 Cilia R
 1367 Cilia R 3
 1368 Jones E
 1369 McKinnon J F
 1370 McKinnon J F 1
 1371 McKinnon J F 2
 1372 Rantall G & R

Class 499 Rhode Island Red Cockerel.

- 1373 Atkinson E W
 1374 Atkinson E W
 1375 Cilia R
 1376 Cilia R
 1377 Cilia R
 1378 Cilia R
 1379 Darvill Mrs J 3
 1380 Darvill Mrs J 1
 1381 Jones E
 1382 Jones E
 1383 Kemp G 2
 1384 McDonald Mrs L AB
 1385 McKinnon J F
 1386 McKinnon J F
 1387 McKinnon J F 4
 1388 Overall N W
 1389 Overall N W 5
 1390 Retallick L
 1391 Schaeche E E

Class 500 Rhode Island Red Pullet.

- 1392 Atkinson E W
 1393 Atkinson E W
 1394 Jones E
 1395 Jones E
 1396 Kemp G 4
 1397 Kemp G 3
 1398 Kemp G
 1399 Kemp G

- 1400 Kemp G
 1401 McDonald Mrs L
 1402 McKinnon J F
 1403 McKinnon J F
 1404 McKinnon J F
 1405 McKinnon J F
 1406 Overall N W
 1407 Overall N W
 1408 Overall N W

Class 501 Wyandotte Golden Laced Cock.

- 1409 McCullough E J

Class 502 Wyandotte Golden Laced Hen.

- 1410 McCullough E J

Class 503 Wyandotte Golden Laced Cockerel.

No Entry

Class 504 Wyandotte Golden Laced Pullet.

- 1411 McCullough E J

Class 505 Wyandotte Silver Laced Cock.

- 1412 Harding R & Mrs J

Class 506 Wyandotte Silver Laced Hen.

- 1413 Harding R & Mrs J
 1414 McCullough E J

Class 507 Wyandotte Silver Laced Cockerel.

No Entry

Class 508 Wyandotte Silver Laced Pullet.

- 1415 McCullough E J
 1416 McDonald Mrs L
 1417 McDonald Mrs L

Class 509 Wyandotte White Cock.

- 1418 McCullough E J

Class 510 Wyandotte White Hen.

- 1419 McCullough E J
 1420 Pollerd I McD
 1421 Weatherald S

Class 511 Wyandotte White Cockerel.

- 1422 Armstrong R & G A Fahey
 1423 Armstrong R & G A Fahey
 1424 Bjorksten & Phillips
 1425 Bjorksten & Phillips
 1426 Bush J W
 1427 Pollerd I McD
 1428 Pollerd I McD
 1429 Weatherald S

Class 512 Wyandotte White Pullet.

- 1430 Armstrong R & G A Fahey
 1431 Armstrong R & G A Fahey
 1432 Bjorksten & Phillips
 1433 Bjorksten & Phillips
 1434 Bush J W
 1435 McCullough E J
 1436 Pollerd I McD
 1437 Weatherald S

Class 513 Wyandotte Black Cock.

No Entry

Class 514 Wyandotte Black Hen.

1438 McCullough E J 1

Class 515 Wyandotte Black Cockerel.

No Entry

Class 516 Wyandotte Black Pullet.

No Entry

Class 517 Wyandotte Buff Cock.

No Entry

Class 518 Wyandotte Buff Hen.

1439 McCullough E J 1

Class 519 Wyandotte Buff Cockerel.

No Entry

Class 520 Wyandotte Buff Pullet.

1440 McCullough E J 1

Class 521 Wyandotte Columbian Cock.

No Entry

Class 522 Wyandotte Columbian Hen.

No Entry

Class 523 Wyandotte Columbian Cockerel.

No Entry

Class 524 Wyandotte Columbian Pullet.

No Entry

Class 525 Wyandotte A.O.C. Cock. (State colour).

1441 Cochrane Mrs A: BUFF 1

Class 526 Wyandotte A.O.C. Hen. (State colour).1442 Cochrane Mrs A: BUFF 1
1443 McCullough E J: CUCKOO 2**Class 527 Wyandotte A.O.C. Cockerel. (State colour).**

1444 McCullough E J: CRELE 1

Class 528 Wyandotte A.O.C. Pullet. (State colour).1445 Legge S R: PARTRIDGE A
1446 Legge S R: PARTRIDGE 1
1447 McCullough E J: BLUE 2**Class 529 Dorking Cock.**

1448 Osmotherly J A 1

Class 530 Dorking Hen.1449 Flighty Feathers Fowlery 2
1450 Osmotherly J A 2
1451 Osmotherly J A 3
1452 Osmotherly J A 1**Class 531 Dorking Cockerel.**1 1453 Long I
2 1454 Osmotherly J A**Class 532 Dorking Pullet.**

WIA 1455 Osmotherly J A

Class 533 Faverolle Cock.

1 1456 Flighty Feathers Fowlery

Class 534 Faverolle Hen.

1 1457 Flighty Feathers Fowlery

Class 535 Faverolle Cockerel.

No Entry

Class 536 Faverolle Pullet.

No Entry

Class 537 Frizzle Cock.

No Entry

Class 538 Frizzle Hen.

No Entry

Class 539 Frizzle Cockerel.1 1458 James R
2 1459 Lawrence Mrs A**Class 540 Frizzle Pullet.**1 1460 James R
2 1461 Lawrence Mrs A**Class 541 New Hampshire Cock.**

No Entry

Class 542 New Hampshire Hen.

No Entry

Class 543 New Hampshire Cockerel.

No Entry

Class 544 New Hampshire Pullet.

No Entry

Class 545 A.O.V. Cock. (State breed).2 1462 Flighty Feathers Fowlery: NAKED NECK
1 1463 Harding R & Mrs J: WHITE PLYMOUTH ROCK**Class 546 A.O.V. Hen. (State breed).**1 1464 Flighty Feathers Fowlery: NAKED NECK
2 1465 Harding R & Mrs J: WHITE PLYMOUTH ROCK**Class 547 A.O.V. Cockerel. (State breed).**

No Entry

Class 548 A.O.V. Pullet. (State breed).

No Entry

Standard Heavy Breed, Trio Classes (One male and Two females, suitably mated to produce exhibition stock. The male bird will be penned separately) Prize Money will be: First \$10.

Class 549 Australorp.

1466 Atkinson E W 1
1467 Weatherald S AB

Class 550 Langshan.

1468 Weatherald S 1

Class 551 Light Sussex.

1469 Atkinson E W 1

Class 552 Orpington.

No Entry

Class 553 Rhode Island Red.

1470 Atkinson E W 2
1471 Atkinson E W 1

Class 554 Wyandotte.

1472 Armstrong R & G A Fahey 2
1473 Armstrong R & G A Fahey 1
1474 McCullough E J 3

Class 555 A.O.V. (State breed).

1475 Harding R & Mrs J: PLYMOUTH ROCK BARRED DARK 1

DUCKS

Class 564 Aylesbury Drake.

No Entry

Class 565 Aylesbury Duck.

No Entry

Class 566 Aylesbury Young Drake.

No Entry

Class 567 Aylesbury Young Duck.

No Entry

Class 568 Buff Orpington Drake.

1476 Harding R & Mrs J 1
1477 McCullough J 2

Class 569 Buff Orpington Duck.

1478 Harding R & Mrs J 1
1479 McCullough J 2

Class 570 Buff Orpington Young Drake.

1480 Holmes M 1
1481 McCullough J 3
1482 McCullough J 2

Class 571 Buff Orpington Young Duck.

1483 Holmes M 1
1484 McCullough J 2
1485 McCullough J 3

Class 572 Cayuga Drake.

2 1486 Burjan E
3 1487 Fitzgerald P
1 1488 Jensen G A & C G
1 1489 Kneeshaw D & G M

Class 573 Cayuga Duck.

2 1490 Burjan E
1 1491 Kneeshaw D & G M

Class 574 Cayuga Young Drake.

NFS 1492 Fitzgerald P
1 1493 Kneeshaw D & G M
2 1494 Legge B
NFS 1495 Mercieca E & M
NFS 1496 Mercieca E & M

Class 575 Cayuga Young Duck.

1 1497 Kneeshaw D & G M
2 1498 Mercieca E & M

Class 576 Elizabeth Drake.

1499 Edgley Mrs L
3 1500 Handley L G
1 1501 Kneeshaw D & G M
2 1502 Kneeshaw D & G M

Class 577 Elizabeth Duck.

3 1503 Edgley Mrs L
1504 Handley L G
2 1505 Kneeshaw D & G M
1 1506 Kneeshaw D & G M

Class 578 Elizabeth Young Drake.

1507 Edgley Mrs L
3 1508 Handley L G
2 1509 Kneeshaw D & G M
1 1510 Kneeshaw D & G M

Class 579 Elizabeth Young Duck.

1511 Edgley Mrs L
3 1512 Handley L G
1 1513 Kneeshaw D & G M
2 1514 Kneeshaw D & G M

Class 580 Indian Runner White Drake.

2 1515 Green C M
1516 McCullough J
3 1517 Rayner E K
1 1518 Schaeche E E

Class 581 Indian Runner White Duck.

1 1519 Green C M
1520 Green C M
2 1521 McCullough J
1522 Rayner E K
3 1523 Schaeche E E

Class 582 Indian Runner White Young Drake.

3 1524 McCullough J
2 1525 Mercieca E & M
A 1526 Mercieca E & M
1527 Rayner E K
A 1528 Schaeche E E
A 1529 Smollen Mrs M

Class 583 Indian Runner White Young Duck.

- 1530 Green C M 2
 1531 Green C M 1
 1532 McCullough J
 1533 Rayner E K 3
 1534 Schaeche E E

Class 584 Indian Runner Fawn & White Drake.

- 1535 McCullough E J 1

Class 585 Indian Runner Fawn & White Duck.

- 1536 McCullough E J 1
 1537 Mercieca E & M 2

Class 586 Indian Runner Fawn & White Young Drake.

- 1538 Jones G AB
 1539 McCullough E J 1

Class 587 Indian Runner Fawn & White Young Duck.

- 1540 Jones G ABS
 1541 McCullough E J 1

Class 588 Indian Runner A.O.C. Drake. (State colour).

- 1542 McCullough J: FAWN 2
 1543 McCullough J: CHOCOLATE 1

Class 589 Indian Runner A.O.C. Duck. (State colour).

- 1544 McCullough J: FAWN 1
 1545 McCullough J: CHOCOLATE 2

Class 590 Indian Runner A.O.C. Young Drake. (State colour).

- 1546 Jones G: TROUT 3
 1547 Jones G: TROUT 1
 1548 Jones G: TROUT
 1549 McCullough J: FAWN 2

Class 591 Indian Runner A.O.C. Young Duck. (State colour).

- 1550 Jones G: TROUT AB
 1551 Jones G: TROUT AB
 1552 McCullough J: FAWN 1

Class 592 Khaki Campbell Drake.

- 1553 Barwick Mrs T M
 1554 Barwick Mrs T M
 1555 Carter E D 3
 1556 Carter E D 2
 1557 Carter E D
 1558 Carter E D
 1559 Weatherald S 1

Class 593 Khaki Campbell Duck.

- 1560 Barwick Mrs T M
 1561 Carter E D 1
 1562 Carter E D
 1563 Carter E D 3
 1564 Carter E D 2

Class 594 Khaki Campbell Young Drake.

- 1565 Barwick Mrs T M A
 1566 Carter E D 2
 1567 Carter E D 3

- 1568 Carter E D 1
 1569 Carter E D
 1570 Green C M
 1571 Mercieca E & M NPS
 1572 Mercieca E & M NPS
 1573 Mercieca E & M NPS

Class 595 Khaki Campbell Young Duck.

- 1574 Barwick Mrs T M
 1575 Carter E D 2
 1576 Carter E D
 1577 Carter E D
 1578 Carter E D 1
 1579 Green C M 3
 1580 Mercieca E & M
 1581 Mercieca E & M
 1582 Weatherald S

Class 596 White Campbell Drake.

- 1583 Kitchener Mrs J 1

Class 597 White Campbell Duck.

- 1584 Kitchener Mrs J 1
 1585 Kitchener Mrs J 2

Class 598 White Campbell Young Drake.

No Entry

Class 599 White Campbell Young Duck.

No Entry

Class 600 Dark Campbell Drake.

- 1586 Edgley Mrs L 1

Class 601 Dark Campbell Duck.

- 1587 Edgley Mrs L 1

Class 602 Dark Campbell Young Drake.

- 1588 Edgley Mrs L AB

Class 603 Dark Campbell Young Duck.

- 1589 Edgley Mrs L 1

Class 604 Muscovy, White Drake.

- 1590 Green C M 1

Class 605 Muscovy, White Duck.

- 1591 Green C M 1
 1592 Jensen G A & C G 2

Class 606 Muscovy, White Young Drake.

- 1593 Green C M 1
 1594 Green C M 2

Class 607 Muscovy, White Young Duck.

- 1595 Green C M 1

Class 608 Muscovy A.O.C. Drake. (State colour).

No Entry

Class 609 Muscovy A.O.C. Duck. (State colour).

- 1596 Edgley Mrs L: BLACK & WHITE ABS

Class 610 Muscovy A.O.C. Young Drake. (State colour).

1597 Kitchener Mrs J: BLACK & WHITE 1

Class 611 Muscovy A.O.C. Young Duck. (State colour).

1598 Kitchener Mrs J: BLACK & WHITE 1

Class 612 Pekin Drake.

1599 Britten R 2
 1600 Britten R 1
 1601 Harman M L AB
 1602 Jensen G A & C G
 1603 Smollen Mrs M 3

Class 613 Pekin Duck.

1604 Barwick Mrs T M 1
 1605 Harman M L 2
 1606 Jensen G A & C G
 1607 Smollen Mrs M 3

Class 614 Pekin Young Drake.

1608 Harman M L 2
 1609 Morden F T 1

Class 615 Pekin Young Duck.

1610 Harman M L 2
 1611 Harman M L 2
 1612 Jensen G A & C G
 1613 Morden F T 1

Class 616 Rouen Drake.

1614 Fitzgerald P 2
 1615 Green C M 1
 1616 Mercieca E & M 3

Class 617 Rouen Duck.

1617 Harman M L 3
 1618 Holmes M 2
 1619 Smollen Mrs M 1

Class 618 Rouen Young Drake.

1620 Fitzgerald P 2
 1621 Green C M 1

Class 619 Rouen Young Duck.

1622 Harman M L 1

Class 620 A.O.V. Drake. (State breed).

1623 Russell Dr H M: CRESTED 2
 1624 Wilson D: CRESTED 1

Class 621 A.O.V. Duck. (State breed).

No Entry

Class 622 A.O.V. Young Drake. (State breed).

1625 Russell Dr H M: WELSH HARLEQUIN 1

Class 623 A.O.V. Young Duck. (State breed).

1626 Russell Dr H M: CRESTED 1
 1627 Wilson D: CRESTED 2

GEESE

(Prize Money: First \$6).

Class 632 Chinese Any Age Gander.

3 1628 Jensen G A & C G
 1 1629 Jones G
 2 1630 Smith G
 1631 Smith G

Class 633 Chinese Any Age Goose.

2 1632 Jensen G A & C G
 1633 Jensen G A & C G
 1634 Jones G
 3 1635 Smith G
 1 1636 Smith G

Class 634 Embden Gander.

2 1637 McKenna A
 1 1638 Smith G
 A 1639 Tobin B F

Class 635 Embden Goose.

1 1640 Smith G

Class 636 Embden Young Gander.

1 1641 McKenna P

Class 637 Embden Young Goose.

No Entry

Class 638 Toulouse Gander.

A 1642 Tobin B F
 A 1643 Tobin B F
 1 1644 G SMITH

Class 639 Toulouse Goose.

1644 Smith G T/F To class 638

Class 640 Toulouse Young Gander.

No Entry

Class 641 Toulouse Young Goose.

1 1645 Smith G 1

Class 642 A.O.V. Any Age Gander. (State breed).

No Entry

Class 643 A.O.V. Any Age Goose. (State breed).

No Entry

TURKEYS

Gobbler and Hen denotes birds over 12 months of age. Tom and Poult denote birds under 12 months of age. (Prize Money: First \$6).

Class 653 Australian Bronze Gobbler.

3 1646 Flighty Feathers Fowley
 1 1647 Frans Mrs Y
 2 1648 McMinn & Penny

Class 654 Australian Bronze Hen.

1649 Flighty Feathers Fowlery 1

Class 655 Australian Bronze Tom.

1650 McMinn & Penny 2

Class 656 Australian Bronze Poult.

1651 Frans Mrs Y

Class 657 Australian White Gobbler.

1652 Cilia R 1

Class 658 Australian White Hen.

1653 Cilia R 1

1654 Flighty Feathers Fowlery AB3

Class 659 Australian White Tom.

No Entry

Class 660 Australian White Poult.

No Entry

Class 661 A.O.V. Gobbler. (State breed).

1655 Flighty Feathers Fowlery: BOURBON RED 2

1656 Flighty Feathers Fowlery: SLATE 1

Class 662 A.O.V. Hen. (State breed).

1657 Flighty Feathers Fowlery: BOURBON RED 1

1658 Flighty Feathers Fowlery: SLATE 2

Class 663 A.O.V. Tom. (State breed).

No Entry

Class 664 A.O.V. Poult. (State breed).

No Entry

JUNIOR CLASSES

(See General Regulations at front of Schedule)

JUNIOR HARD FEATHERED
BANTAMS

Class 673 Indian Game Cock.

No Entry

Class 674 Indian Game Hen.

1659 Collins P & C ABS

Class 675 Indian Game Cockerel.

1660 Collins P & C 1

Class 676 Indian Game Pullet.

No Entry

Class 677 Modern Game Cock.

1661 Maddocks S 1

Class 678 Modern Game Hen.

1662 Maddocks S 1

Class 679 Modern Game Cockerel.

No Entry

Class 680 Modern Game Pullet.

No Entry

Class 681 O.E.G., Black-Red Dark Leg Cock.

1663 Chandler Miss K 1

Class 682 O.E.G., Partridge Dark Leg Hen.

1664 Chandler Miss K 2

1665 Holmes Mstr M 1

Class 683 O.E.G., Black-Red Dark Leg Cockerel.

1666 Chandler Miss K 2

1667 Cunningham Mstr C 3

1668 Holmes Mstr M 1

Class 684 O.E.G., Partridge Dark Leg Pullet.

1669 Chandler Miss K 1

Class 685 O.E.G., Black-Red Light Leg Cock.

1670 Gawned Miss S 1

1671 Giuricin Mstr S & Miss S 1 wrong class

1672 Holmes Mstr M 2

Class 686 O.E.G., Partridge, Clay or Wheaten Light Leg Hen.

1673 Gawned Miss S 3

1674 Giuricin Mstr S & Miss S 2

1675 Giuricin Mstr S & Miss S

1676 Giuricin Mstr S & Miss S 1

1677 Giuricin Mstr S & Miss S

1678 Ong W L

Class 687 O.E.G., Black-Red Light Leg Cockerel.

1679 Cunningham Mstr C 2

1680 Giuricin Mstr S & Miss S 1

1681 Tintern Anglican Girls Grammar AB

Class 688 O.E.G., Partridge, Clay or Wheaten Light Leg Pullet.

1682 Gawned Miss S 1

1683 Ong W L 3

1684 Tintern Anglican Girls Grammar 2

Class 689 O.E.G., Duckwing Any Colour Cock.

1685 Chandler Miss K 1

1686 Collins P & C 2

Class 690 O.E.G., Duckwing Any Colour Hen.

1687 Chandler Miss K 1

1688 Collins P & C 2

Class 691 O.E.G., Duckwing Any Colour Cockerel.

1689 Chandler Miss K 1

1690 Cunningham Mstr C 2

Class 692 O.E.G., Duckwing Any Colour Pullet.

- 1691 Chandler Miss K 3
 1692 Cunningham Mstr C 2
 1693 Cunningham Mstr C 1

Class 693 O.E.G., Spangle Cock.

- 1694 Gawned Miss S 1

Class 694 O.E.G., Spangle Hen.

- 1695 Gawned Miss S 1

Class 695 O.E.G., Spangle Cockerel.

- 1696 Cunningham Mstr C 1
 1697 Gawned Miss S AB

Class 696 O.E.G., Spangle Pullet.

- 1698 Cunningham Mstr C 1
 1699 Gawned Miss S 2

Class 697 O.E.G., A.O.C. Cock. (State colour).

- 1700 Chandler Miss K: PILE 2
 1701 Gawned Miss S: PILE 1

Class 698 O.E.G., A.O.C. Hen. (State colour).

- 1702 Chandler Miss K: PILE 2
 1703 Chandler Miss K: PILE 3
 1704 Giuricin Mstr S & Miss S: BLUE WING 1

Class 699 O.E.G., A.O.C. Cockerel. (State colour).

- 1705 Chandler Miss K: PILE 1
 1706 Cunningham Mstr C: BLUE RED ABS
 1707 Holmes Mstr M: BLUE RED 2

Class 700 O.E.G., A.O.C. Pullet. (State colour).

- 1708 Cunningham Mstr C: WHEATON AB
 1709 Cunningham Mstr C: WHEATON 1

JUNIOR SOFT FEATHERED BANTAMS

Class 709 Australorp Cock.

No Entry

Class 710 Australorp Hen.

- 1710 Collins P & C 1

Class 711 Australorp Cockerel.

- 1711 Collins P & C 1
 1712 Smith Miss D 2
 1713 Tucker Miss J 3

Class 712 Australorp Pullet.

- 1714 Collins P & C 1
 1715 Smith Miss D 2

Class 713 Leghorn Any Colour Cock.

- 1716 Fenton, R & E 2
 1717 Wright M 1
 1718 Wright M 3

Class 714 Leghorn Any Colour Hen.

- 1719 Jenkins Mstr A
 2 1720 Maddocks S
 1721 Maddocks S
 3 1722 Maddocks S
 1 1723 Wright M
 1724 Wright M
 1725 Wright M

Class 715 Leghorn Any Colour Cockerel.

- 1 1726 Maddocks S
 2 1727 Wright M

Class 716 Leghorn Any Colour Pullet.

- 1 1728 Maddocks S
 3 1729 Maddocks S
 2 1730 Wright M
 1731 Wright M

Class 717 Pekin Any Colour Cock.

- 2 1732 Jenkins Mstr A
 1 1733 Ong W L

Class 718 Pekin Any Colour Hen.

- 1734 Hand L
 1 1735 Hand L
 1736 Ong W L
 3 1737 Ross Miss C
 1738 Ross Miss C
 1739 Ross Mstr T
 1740 Ross Mstr T
 1741 Ross Mstr T
 2 1742 Woolcock Miss K

Class 719 Pekin Any Colour Cockerel.

- A 1743 Woolcock Miss K
 2 1744 Woolcock Miss K
 1 1745 Woolcock Miss K

Class 720 Pekin Any Colour Pullet.

- 2 1746 Woolcock Miss K
 1 1747 Woolcock Miss K

Class 721 Rhode Island Red Cock.

- 1 1748 Brown S

Class 722 Rhode Island Red Hen.

- 1 1749 Brown S
 2 1750 Brown S
 3 1751 Fenton, R & E

Class 723 Rhode Island Red Cockerel.

No Entry

Class 724 Rhode Island Red Pullet.

No Entry

Class 725 Rosecomb Any Colour Cock.

- 2 1752 Smith Miss D
 1 1753 Wright M

Class 726 Rosecomb Any Colour Hen.

1754 Wright M 1

Class 727 Rosecomb Any Colour Cockerel.

1755 Hastings D & K 1

Class 728 Rosecomb Any Colour Pullet.

1756 Hastings D & K 1

1757 Smith Miss D 2

Class 729 Wyandotte Any Colour Cock.

No Entry

Class 730 Wyandotte Any Colour Hen.

1758 Chandler Miss K 2

1759 Chandler Miss K 1

Class 731 Wyandotte Any Colour Cockerel.

1760 Cochrane Miss K 1

1761 Hastings D & K 2

1762 Hastings D & K 3

Class 732 Wyandotte Any Colour Pullet.

1763 Chandler Miss K 3

1764 Chandler Miss K

1765 Chandler Miss K 2

1766 Fenton, R & E 1

1767 Tintern Anglican Girls Grammar 1

Class 733 A.O.V. Cock. (State breed).

1768 Fenton, R & E: MILLE FLEURS 3

1769 Ong W L: JAPANESE

1770 Smith Miss D: FRIZZLE 2

1771 Tucker Miss J: FRIZZLE 1

Class 734 A.O.V. Hen. (State breed).

1772 Smith Miss D: FRIZZLE 2

1773 Tucker Miss J: FRIZZLE 1

Class 735 A.O.V. Cockerel. (State breed).

1774 Brown S: SUSSEX 2

1775 Brown S: SUSSEX 1

1776 Brown S: SUSSEX 3

1777 Fenton, R & E: BARNEVELDER 1/55

Class 736 A.O.V. Pullet. (State breed).

1778 Tucker Miss J: FRIZZLE 1

JUNIOR LARGE FOWL

Class 745 Standard Heavy Cock.

No Entry

Class 746 Standard Heavy Hen.

1779 Healy Miss K 3

1780 Healy Miss K 2

1781 Healy Miss K

1782 Jenkins Mstr A 1

Class 747 Standard Heavy Cockerel.

1783 Parmansche G 1/35

1784 Tintern Anglican Girls Grammar 1

Class 748 Standard Heavy Pullet.

1785 Tintern Anglican Girls Grammar

Class 749 Standard Light Hard Feathered Cock.

No Entry

Class 750 Standard Light Hard Feathered Hen.

No Entry

Class 751 Standard Light Hard Feathered Cockerel.

No Entry

Class 752 Standard Light Hard Feathered Pullet.

No Entry

Class 753 Standard Light Soft Feathered Cock.

1786 McKay S 1

1787 Wright M 2

Class 754 Standard Light Soft Feathered Hen.

1788 Cochrane Miss K 1

1789 McKay S 3

1790 Parmansche G

1791 Wright M 2

Class 755 Standard Light Soft Feathered Cockerel.

1792 Cochrane Miss K 1

1793 Parmansche G 2

1794 Wright M 3

Class 756 Standard Light Soft Feathered Pullet.

1795 Collins P & C 1

1796 Maddocks S 2

1797 Parmansche G

1798 Wright M

1799 Wright M 3

JUNIOR DUCKS

Class 765 Khaki Campbell Drake.

1800 Ong W L 1

Class 766 Khaki Campbell Duck.

1801 Ong W L 1

Class 767 Khaki Campbell Young Drake.

No Entry

Class 768 Khaki Campbell Young Duck.

No Entry

Class 769 Muscovy Drake.

1802 Eldridge Miss K 3

1803 Eldridge Miss K

1804 Eldridge Miss K 1

1805 Eldridge Miss K 2

32 POULTRY

Class 770 Muscovy Duck.

- 1806 Eldridge Miss K
- 1807 Eldridge Miss K 2
- 1808 Eldridge Miss K 1
- 1809 Eldridge Miss K 3

Class 771 Muscovy Young Drake.

- 1810 Tintern Anglican Girls Grammar 1
- 1811 Tintern Anglican Girls Grammar ABS

Class 772 Muscovy Young Duck.

- 1812 Brown S 3
- 1813 Tintern Anglican Girls Grammar 1
- 1814 Tintern Anglican Girls Grammar 2

Class 773 Rouen Drake.

No Entry

Class 774 Rouen Duck.

No Entry

Class 775 Rouen Young Drake.

No Entry

Class 776 Rouen Young Duck.

No Entry

Class 777 A.O.V. Drake. (State breed).

No Entry

Class 778 A.O.V. Duck. (State breed).

No Entry

Class 779 A.O.V. Young Drake. (State breed).

- 1815 Holmes Mstr M: ELIZABETH 1

Class 780 A.O.V. Young Duck. (State breed).

- 1816 Holmes Mstr M: ELIZABETH 1

EXHIBITORS

Anderson S G, 18 Holyrood Avenue, Strathmore Vic 3041 - 363
364 366 367 368 829 830 832 833 842 843 850 851

Armstrong R, 417 English Avenue, Lavington NSW 2641 - 72
80 87 88 117 130 188 191 192 193 194 199 200 206
207 208 214 215 219 229 235 237 238 248

Armstrong R & G A Fahey, C/- 742 Kiewa Street, Albury NSW
2640 - 1422 1423 1430 1431 1472 1473

Atkinson E W, Silverhill, Mortlake Vic 3272 - 1218 1219 1224
1229 1244 1284 1288 1295 1303 1359 1360 1364
1365 1373 1374 1392 1393 1466 1469 1470 1471

Ayton T, 84 Clifton Street, West Essendon Vic 3040 - 933 938
939 940 945 946 947 950 951 952 953

Barron J A, R M B 1758, Wangaratta Vic 3678 - 446 454 880
889 1230 1245

Barrow R, 15 Sherrard Court, Bendigo Vic 3550 - 239 240 241
249 250 251 294 295 296 297 300 301 302 303

Barton M A, R M B 6725, Wodonga Vic 3691 - 369 372 373
831 834 835 837 838 844 852 853 861 867 868

Barwick Mrs T M, P O Box 239, Ocean Grove Vic 3226 - 1553
1554 1560 1565 1574 1604

Betts Mrs J, 21 French Street, Noble Park Vic 3174 - 131 147
148 221 224 225 230 231 233 234 278 280

Bjorksten & Phillips, Phillips Road, Heath Hill Vic 3981 - 308
320 428 1424 1425 1432 1433

Brereton R J, 7 Ferguson Street, Spotswood Vic 3015 - 1 12 21
118 132 160 653

Britten R, 469 Learmonth Road, Ballarat Vic 3355 - 1599 1600

Brown Miss E M, 61 Condon Street, Bendigo Vic 3550 - 989
990 993 994 995 1002

Brown S, Lot 18 Coach Road, Newham Vic 3442 - 1748 1749
1750 1774 1775 1776 1812

Burjan E, P O Box 28, Upper Beaconsfield Vic 3808 - 1486
1490

Bush J W, R M B 1440, Via Stratford Vic 3862 - 897 902 905
914 917 1036 1051 1349 1352 1426 1434

Bush & McInnes, C/- P O Box 430, Traralgon Vic 3844 - 400
401 407

Butler C & T, P O Box 52, Berwick Vic 3806 - 688 689 690 697
698 699 736 738 739 750 751 752

Caldwell R, C/- Post Office, Grantville Vic 3984 - 298 304 429
918 920

Campbell T & Son, 2 Short Street, Boorowa NSW 2586 - 1231
1232 1246 1247

Carter E D, 16 George Street, Torrens Park SA 5062 - 1555
1556 1557 1558 1561 1562 1563 1564 1566 1567
1568 1569 1575 1576 1577 1578

Chandler Miss K, 1205 Peak School Road, Little River Vic 3211
- 1663 1664 1666 1669 1685 1687 1689 1691 1700
1702 1703 1705 1758 1759 1763 1764 1765

Chessum D & H, C/- Post Office, Tongala Vic 3621 - 1285
1289 1296 1304

Cilia R, 11 Mark Street, St Albans Vic 3021 - 1313 1316 1317
1366 1367 1375 1376 1377 1378 1652 1653

Clements E, 5 Severnoaks Avenue, East Rosanna Vic 3084 -
499 500 504 510 521 524 527 532 538 539

Coats J G, 21 O'dowds Road, Warragul Vic 3820 - 374 378
382 390 456 457 458 459 460 466 467 468

Cochrane Mrs A, 350 Matthews Road, Lara Vic 3212 - 549 550
744 746 797 1441 1442

Cochrane Miss K, 350 Matthews Road, Lara Vic 3212 - 1760
1788 1792

Coleman K D, C/- Post Office, Raywood Vic 3570 - 1327 1329
1330 1331 1334 1335

Collins K R, Peters Road, Ellinbank Vic 3820 - 1233 1234 1248
1249

Collins P & C, Peters Road, Ellinbank Vic 3820 - 1659 1660
1686 1688 1710 1711 1714 1795

Cook B & B, 71 Seventh Street, Mildura East Vic 3500 - 726
727

Cooper R A, 67 Grutzner Avenue, Shepparton Vic 3630 - 402
408 409 906

Cunningham Mstr C, 9 Ophir Street, Broadmeadows Vic 3047 -
1667 1679 1690 1692 1693 1696 1698 1706 1708
1709

Darvill Mrs J, P O Box 26, Welshpool Vic 3966 - 1297 1305
1309 1310 1357 1358 1379 1380

Dent T J & D M, P O Box 2582, Mt Gambier SA 5290 - 5 6 13
14 22 23 81 89 168 702 707 708 720 721 728 729

Donaghey B & M, P O Box 405, Yarra Glen Vic 3775 - 90 150

Donaldson J R, 154 Birkett St, Euroa Vic 3666 - 54 56 61 64
73 151 153 155 157 185 195 201 222 226 257 258
260 261 266 306 307 309 321 603 613 614 616 617
638 639

Dunn D, 74 Bourke Street, Bulla Vic 3428 - 99 106 551 552
553 554 556 558 567

Dutton T, 56 Johnston Street, Newport Vic 3015 - 2 7 15 16 24
588 596

Edgley Mrs L, R M B 1168, Benalla Vic 3673 - 820 1499 1503
1507 1511 1586 1587 1588 1589 1596

Eggleton P H, 39 Thompson Drive, Barwon Heads Vic 3227 -
419 420 425 430 431 432 437 442 443 487 489 492
495 786

Eldridge Miss K, P O Box 78, Alexandra Vic 3714 - 1802 1803
1804 1805 1806 1807 1808 1809

English P, Hargreaves Road R S D, Emu Creek Vic 3539 - 481
482 802 803 804 805 808 809 811 812 1019 1020

Esler M J, 5 Murray Street, Highton Vic 3216 - 375 379 383
391 392

Esler N, 158 Minerva Road, Geelong Vic 3218 - 376 377 384
385 386 387 388 389 393 760 764 765 768

Fahey G A, 742 Kiewa Street, Albury NSW 2640 - 42 57 196
202 209 216 220 262 267 268 269 271 273 274 290

Fenton, R & E, 8 Grace Street, Camberwell Vic 3124 - 365 370
380 618 634 961 973 1716 1751 1766 1768 1777

Fink Estate Of The Late W A, 648 Frankston Road, Carrum
Downs Vic 3201 - 43 44 47 48

Fisher W L, R M B 2030, Colac Vic 3250 - 242 243 244 252
253 1052 1053 1066 1067 1107 1108

Fitzgerald P, P O Box 425, West Footscray Vic 3012 - 1487
1492 1614 1620

Flighty Feathers Fowery, R M B 2115, Nagambie Vic 3608 -
1010 1011 1014 1015 1178 1180 1182 1449 1456
1457 1462 1464 1646 1649 1654 1655 1656 1657
1658

Frankenberg A S, 66 Main Road, St Andrews Vic 3761 - 640
645 922 1012 1220

Frans Mrs Y, R M B 5240 Merton Road, Strathbogie Vic 3666 -
648 649 654 655 1647 1651

Galli W, P O Box 86, Bega NSW 2550 - 310 410 709 722 730

Gawned J & E, 16 Goodman Drive, Noble Park Vic 3174 - 1024
1025 1054 1068 1069 1103 1109 1153 1216

Gawned Miss S, 16 Goodman Drive, Noble Park Vic 3174 -
1670 1673 1682 1694 1695 1697 1699 1701

Giuricin Mstr S & Miss S, 61 Sommers Drive, Altona Green Vic
3028 - 1671 1674 1675 1676 1677 1680 1704

Giuricin Mrs S, 61 Sommers Drive, Altona Green Vic 3028 -
1286 1290 1291 1298 1299 1306 1307

Grant B, 29 Kestrell Court, Mt Dundee Vic 3216 - 100 161 189
203 210 285 287 381 394 723

Grant I, 5 Twitt Street, Moolap Vic 3219 - 1026 1037 1099
1152 1170 1174

Green C M, 25 Kimba Street, Chapel Hill Qld 4069 - 1515 1519
1520 1530 1531 1570 1579 1590 1591 1593 1594
1595 1615 1621

Griffiths D, 135 Reservoir Road, Yan Yean Vic 3755 - 311 312
313 314 315 316 322 323 324 325 326 327 800

Hand L, 406 Simpson Street, Buninyong Vic 3350 - 1734 1735

- Hand G, 406 Simpson Street, Buninyong Vic 3350 - 119 133
 Hand N, 406 Simpson Street, Buninyong Vic 3350 - 91 227
 Handley L G, R M B 17995, Benalla Vic 3673 - 821 822 824
 825 827 828 1500 1504 1508 1512
 Harding R & Mrs J, P O Box 175, Heathcote Vic 3523 - 1326
 1328 1347 1348 1350 1353 1355 1412 1413 1463
 1465 1475 1476 1478
 Harman M L, Byaduk Vic 3301 - 67 204 426 435 758 759 896
 919 1027 1038 1070 1097 1100 1104 1110 1114
 1116 1128 1221 1235 1314 1315 1318 1321 1324
 1337 1338 1339 1340 1342 1344 1345 1356 1601
 1605 1608 1610 1611 1617 1622
 Harvey B, 21 College Street, Wangaratta Vic 3677 - 1028 1039
 1040 1071 1072
 Hastings D & K, Gibbs Road, Majorca Vic 3465 - 1755 1756
 1761 1762
 Healy Miss K, 31 Mcshane Street, North Balwyn Vic 3104 -
 1779 1780 1781
 Hester G, 13 Dew Street, Whittington Vic 3219 - 438 439 469
 470 471 472
 Hickey & Mrs T L, Greydusk, Wellington Road, Narre Warren
 East Vic 3804 - 1029 1030 1041 1042 1087 1120
 1122 1123 1124 1130 1139 1140 1141 1142 1143
 1147 1148 1149 1157
 Hogan R, 137 Punch Street, Gundagai NSW 2722 - 395 396
 403 411 1268 1270 1271 1276
 Holden D B, 12 Turner Street, Wonthaggi Vic 3995 - 134 190
 197 211 263 305
 Holmes M, 24 Hurt Street, Violet Town Vic 3669 - 421 427 444
 447 490 493 494 496 497 724 731 787 798 907
 1480 1483 1618
 Holmes Mstr M, 24 Hurt Street, Violet Town Vic 3669 - 1665
 1668 1672 1707 1815 1816
 Holmes R & S, Down Street, Longwood Vic 3665 - 55 58 62
 120 149 461 462 473 483 485 541 545 788 789 794
 Horton L, 14 John Street, Langwarrin Vic 3910 - 352 589 590
 597 598 1277 1278
 Horton Mrs L, 14 John Street, Langwarrin Vic 3910 - 65 82 135
 156 162 169 223
 Hunt R, 2a Haig Street, Mornington Vic 3931 - 1183 1184 1185
 1190 1191 1192 1199 1200 1201 1208 1209 1210
 Ibrahim A, 134 Glengala Road, West Sunshine Vic 3020 - 282
 283 284 288 289 1031 1043 1055 1073 1101 1102
 1105 1111 1125 1129 1131 1132 1150 1160 1161
 1164 1167 1168 1172 1173 1186 1187 1193 1194
 1195 1202 1203 1204 1205 1206 1207 1211 1212
 1214 1215
 James R, Gibbs Road, Majorca Vic 3465 - 32 335 336 353
 1225 1458 1460
 Jarvis M G, 60 Jones Road, Dandenong Vic 3175 - 68 74 92
 93 94 101 107 108 109 110 121 136 137 138 139
 171
 Jenkins Mstr A, C/- 6 O'neills Road, Melton Vic 3337 - 1719
 1732 1782
 Jenkins Mrs J, 6 O'neills Road, Melton Vic 3337 - 331 371 517
 519
 Jenkins Mrs M, R M B 1021, Drumborg Vic 3304 - 987 991 992
 996 997 1003 1004 1021
 Jensen G A & C G, 70 Section Road, Greenvale Vic 3059 - 59
 75 275 277 281 286 1126 1165 1166 1169 1171
 1175 1176 1179 1181 1488 1592 1602 1606 1612
 1628 1632 1633
 Jones E, P O Box 135, Rushworth Vic 3612 - 412 413 422 423
 915 916 1361 1368 1381 1382 1394 1395
 Jones G, 135 Reservoir Road, Yan Yean Vic 3755 - 1538 1540
 1546 1547 1548 1550 1551 1629 1634
 Jones M A, Heatherdale, Heatherdale Road, Mitcham Vic 3132
 - 925 926 927 930 931 932
 Jones P T & C J, 31 Astor Drive, Geilston Bay TAS 7015 - 928
 Jorgensen A N, R M B 1086, Waaia Vic 3637 - 1032 1033
 1044 1045 1046 1056 1057 1058 1059 1074 1075
 1076
 Kee M, Lot 5 Mcdonalds Lane, Riddells Creek Vic 3431 - 650
 656 657 660 662 663 1300 1308 1311 1312
 Keirl R & Mrs J, 117 Tyler Street, Preston Vic 3072 - 17 111
 264
 Kemp G, R M B 5020, Colac Vic 3250 - 45 49 559 568 569
 570 1112 1133 1383 1396 1397 1398 1399 1400
 Kippen A, 9 Laurie Street, Newport Vic 3015 - 703 704 710
 711 712 713 714 715
 Kitchener Mrs J, R M B 3374, Mansfield Vic 3722 - 941 948
 1583 1584 1585 1597 1598
 Kitchener Miss S, R M B 3374, Mansfield Vic 3722 - 515 516
 958 974
 Kneeshaw D & G M, P O Box 132, Alexandra Vic 3714 - 1489
 1491 1493 1497 1501 1502 1505 1506 1509 1510
 1513 1514
 Knight Mrs G, P O Box 157, Wandin North Vic 3139 - 25 26 36
 52 53 583 716 732 836 962 975 976 981 982 983
 984 985 986 998 1005 1006 1007
 Lawrence Mrs A, Castledene Stud, Little River Vic 3211 - 332
 337 338 341 342 354 355 963 977 1459 1461
 Legge B, 21 Coppards Road, Newcomb Vic 3219 - 643 646
 1263 1264 1265 1494
 Legge S R, 21 Coppards Road, Newcomb Vic 3219 - 898 908
 909 910 1445 1446
 Long I, R M B 2570 Petersons Road, Ellinbank Vic 3820 - 890
 891 1332 1453
 Luyten H P, 72 Hamilton Road, New Gisborne Vic 3438 - 1236
 1237 1238
 Maddocks S, P O Box 285, Warrnambool Vic 3280 - 1661 1662
 1720 1721 1722 1726 1728 1729 1796
 McArdle Miss E, Emerald Rise Farm, Derril Road, Moorooduc
 Vic 3933 - 622 626 813 818 841 949 988 1258
 McCallum L J, 505 Pettavel Road, Freshwater Creek Vic 3216 -
 60 152 154 158 172 186 187 228 245 246 254 1060
 1077 1078 1266 1267
 McCrohan D, R M B 240 Christie Road, Nanneella Vic 3561 -
 333 339 340 343 344 356 357 404 405 414 415
 McCullough J, P O Box 262, Warrnambool Vic 3280 - 615 619
 623 627 665 1477 1479 1481 1482 1484 1485 1516
 1521 1524 1532 1542 1543 1544 1545 1549 1552
 McCullough E J, Purnim Vic 3279 - 839 840 921 923 1017
 1022 1409 1410 1411 1414 1415 1418 1419 1435
 1438 1439 1440 1443 1444 1447 1474 1535 1536
 1539 1541
 McDonald Mrs L, Scaddens Run, Tarwin Vic 3956 - 1384 1401
 1416 1417
 McInnes P, P O Box 430, Traralgon Vic 3844 - 317 328 1239
 1250
 McKay S, 115 Stawell Street, North Ballarat Vic 3350 - 934 942
 954 964 1786 1789
 McKenna A, Hopkins Highway, Purnim Vic 3279 - 1637
 McKenna P, Hopkins Highway, Purnim Vic 3279 - 1641
 McKinnon J F, Birkland, South Ecklin, R S D, Terang Vic 3265 -
 1362 1363 1369 1370 1371 1385 1386 1387 1402
 1403 1404 1405
 McKinnon R L, 3 Snell Court, Warrnambool Vic 3280 - 424 433
 434 445 448 449 810 814 815 879 881 882 884 885
 886 892 893 894 895 899
 McLaren R, 48 Rennie Street, Lara Vic 3212 - 651 924 1013
 McMinn & Penny, C/- Lot 8 Muddy Lane, Myrniong Vic 3341 -
 1648 1650
 McMinn N & Sons, Lot 8 Muddy Lane, Myrniong Vic 3341 -
 1269 1272 1273 1292 1293
 McSweeney & Mrs B P, 39 Fosters Road, Keilor Park Vic 3042 -
 670 671 687 693 700 737 741 754 756

- Mercieca E & M, R S D Fishpoint, Via Lake Boga Vic 3584 - 666 668 929 1351 1354 1495 1496 1498 1525 1526 1537 1571 1572 1573 1580 1581 1616
- Mercieca J, Pipers Creek, Kyneton Vic 3444 - 761 762 763 766 767 769 770 771 774 776 777 778 779 780 781 782 783 1319 1320 1322 1323 1325 1333 1336 1341 1343 1346
- Morden F T, Lot 6 Edinburgh Road, Lilydale Vic 3140 - 69 83 95 163 164 318 329 474 501 505 733 784 900 903 911 912 1061 1079 1240 1241 1251 1252 1609 1613
- Naughtin Miss K, R M B 1260 Devon North, Yarram Vic 3971 - 935 968
- Oldaker H, R S D 435, Burnie TAS 7320 - 1062 1080 1091 1094 1146 1217
- Olden Mrs H, 26 Barwon Boulevard, Highton Vic 3216 - 70 76 77 84 96 159 170
- Ong W L, R M B 17995, Benalla Vic 3673 - 1678 1683 1733 1736 1769 1800 1801
- Osmotherly J A, Langrigg Hall, R M B 2018, Yarrawonga Vic 3730 - 1448 1450 1451 1452 1454 1455
- Overall N W, 17 Mansfield Avenue, North Sunshine Vic 3020 - 555 557 560 571 572 1388 1389 1406 1407 1408
- Pamenter Mrs D, P O Box 306, Lilydale Vic 3140 - 635 641
- Parker C, Longford R S D, Mortlake Vic 3272 - 436 440 441 1259 1301 1302
- Parmansche G, R M B 6265 Ryans Lane, Colac Vic 3250 - 1783 1790 1793 1797
- Pearson M, P O Box 86, Drouin Vic 3818 - 652 845 846 854 855 856 862 869 870 871
- Penny N, 8 Main Street, Myrniong Vic 3341 - 34 37 418 450 455 463 475 484 486 488 491 790
- Pentabart Poultry Stud, P O Box 8, Little River Vic 3211 - 265 584 585 773 775 936
- Plumb D, P O Box 185, Beaconsfield Vic 3807 - 345
- Pollard I Mcd, 58 Caldwell's Road, Eaglehawk Vic 3556 - 740 742 743 745 747 748 749 753 755 757 1047 1081 1420 1427 1428 1436
- Prichard Mrs T, R M B 4118, Tallangatta Vic 3700 - 205 212 213 217 218 291 464 465 476 477 502 506 507 511 512 522 525 528 529 533 534 795 796
- Rantall G & R, R M B 2275, Cobden Vic 3266 - 33 35 71 178 198 236 247 255 478 530 705 717 734 883 1222 1226 1253 1254 1274 1279 1372
- Rayner E K, P O Box 57, Mowbray Heights TAS 7248 - 498 508 509 1517 1522 1527 1533
- Retallick L, 34 Winfred Street, Oak Park Vic 3046 - 122 140 141 142 165 179 358 397 398 518 772 955 956 957 1023 1048 1063 1082 1083 1084 1106 1390
- Roberts S J, P O Box 226, Broadford Vic 3658 - 334 346 347 348 359 360 361
- Robinson S J, Kent Park, R M B 5500, Hamilton Vic 3300 - 123 124 579 580 581 591 592 593 599 600 601 604 605 606 607 608 609 610 611 612 620 621 624 625 628 629 630 682 694 695 696 701 887 888
- Rojo G, 36 Normanby Avenue, Thornbury Vic 3071 - 718
- Ross Mrs C, 47 Monash Street, Ascot Vale Vic 3032 - 561 562 563 573 574 575
- Ross Miss C, 47 Monash Street, Ascot Vale Vic 3032 - 1737 1738
- Ross Mstr T, 47 Monash Street, Ascot Vale Vic 3032 - 1739 1740 1741
- Ross B, 47 Monash Street, Ascot Vale Vic 3032 - 564 565 566 576 577 578
- Russell Dr H M, 18-20 Ridge Road, Kalorama Vic 3766 - 1623 1625 1626
- Sargeant Mstr E & B, 87 Powlett Street, Kilmore Vic 3764 - 937 943 959 965
- Sargent Miss L, 5 Waller Court, Ascot Vale Vic 3032 - 969
- Scammell B & Son, 157 Borella Road, Albury NSW 2640 - 102 112 125 166 173 479 503 513 586 594
- Schaeche E E, R M B 8778, Bairnsdale Vic 3875 - 292 293 299 806 807 816 817 904 1177 1391 1518 1523 1528 1534
- Scott R, 559 Geelong Road, Altona North Vic 3025 - 658 659 661 664 1287 1294
- Sheppard G J, 16 Elm Street, Surrey Hills Vic 3127 - 706 719
- Sheppard Mrs Y, 19 Adelaide Street, Mornington Vic 3931 - 691 692
- Simpson A S & S F, P O Box 226, Broadford Vic 3658 - 514 520 535 540 542 543 546 547 548
- Simpson C W, P O Box 226, Broadford Vic 3658 - 349 350 351
- Simpson I, 4 Cann Court, Shepparton Vic 3630 - 78 79 85 86 97 98
- Smart Ms J, 129 Main Street, Elliminyt Vic 3249 - 799 1257 1260 1261 1262
- Smart L, 129 Main Street, Elliminyt Vic 3249 - 631 632 633 999 1000 1001 1008 1009
- Smart Ms N, 129 Main Street, Elliminyt Vic 3249 - 451 452 453 791 792 793
- Smith Miss D, P O Box 271, Riddells Creek Vic 3431 - 1712 1715 1752 1757 1770 1772
- Smith G, 8 Mcbain Street, Meadow Bank, Horsham Vic 3400 - 1630 1631 1635 1636 1638 1640 1644 1645
- Smith G, 80 Woodward Road, Golden Square Vic 3555 - 673 676 680 683 1280
- Smith & Wilson, P O Box 99, Berwick Vic 3806 - 823 826 847 857 858 863 864 872 873 1018 1242 1255
- Smollen Mrs M, Deep Fields, Robinsons Road, Pearcedale Vic 3912 - 3 8 9 18 19 27 28 29 30 1188 1189 1196 1197 1198 1213 1529 1603 1607 1619
- Stevens Miss M, 3 Killibury Court, Templestowe Vic 3106 - 636 637 642 644 647 960 966 967 970 978
- Stevens Miss F, 3 Killibury Court, Templestowe Vic 3106 - 674 675 677 678 679 681 684 685 686
- Swift C, 19 Garnet Street, West Essendon Vic 3040 - 4 10 11 20 31 38 39 40 41 46 50 51
- Tintern Anglican Girls Grammar, P O Box 26, Ringwood East Vic 3135 - 1681 1684 1767 1784 1785 1810 1811 1813 1814
- Tobin B F, Yarram Park, Jung Vic 3399 - 1639 1642 1643
- Tucker Miss J, P O Box 195, Lara Vic 3212 - 1713 1771 1773 1778
- Tutty R, OAM, 46 Albion Crescent, Greensborough Vic 3088 - 1034 1049 1064 1085 1098 1113 1115 1117 1118 1119 1121 1127 1134 1138 1151 1154 1158 1159 1162 1163
- Tynan F J, Tabletop, Via Albury NSW 2640 - 480 582 587 595 602 725 785 819 901 913
- Warke W, 49 Elliot Street, Mordialloc Vic 3195 - 848 859 865 874
- Warwick-Smith F W, 6 Kerrie Road, Riddells Creek Vic 3431 - 849 860 866 875 876 877 878
- Watt L, 5 Panton Street, Golden Square Vic 3555 - 536 544 944
- Weatherald S, 129 Binney Street, East Euroa Vic 3666 - 319 330 399 406 416 417 667 669 672 801 1223 1227 1228 1243 1256 1275 1281 1282 1283 1421 1429 1437 1467 1468 1559 1582
- Whyborn D, Sanborn Park, Flanagans Lane, Deniliquin NSW 2710 - 1088 1089 1090 1092 1093 1095 1096 1135 1136 1137 1144 1145 1155 1156
- Wilcock J, 6 Romsey Rise, East Doncaster Vic 3109 - 1016
- Wilson D, 52 Ridge Road, Kalorama Vic 3766 - 971 972 979 980 1624 1627
- Woods Bros, 405 Napier Street, Essendon Vic 3040 - 63 66 103 104 105 113 114 115 116 126 127 128 129 143 144 145 146 174 175 176 177 180 181 182 183 256 259 270 272 276 279 523 526 531 537 1035 1050 1065 1086
- Woods R L, 34 Leman Crescent, Noble Park Vic 3174 - 167 184 232 735
- Woolcock Miss K, Sumar Park, 235 Boundary Drain Rd, Koo Wee Rup Vic 3981 - 1742 1743 1744 1745 1746 1747
- Wright M, Dry Lake Road, Allansford Vic 3277 - 1717 1718 1723 1724 1725 1727 1730 1731 1753 1754 1787 1791 1794 1798 1799

CHAMPION FANTAIL 57

6b

Reserve — — —

BEST YOUNG 57

Reserve — — — 71

BEST OLD 6b



FOUR'N TWENTY



The Great Australian Taste

Section 127 - PIGEONS

ENTRIES CLOSE ON FRIDAY, 23RD JULY, 1993 AND MUST BE RECEIVED AT THE COMPANY'S OFFICE NOT LATER THAN 4.30 P.M. ON THIS DAY, WHETHER SUCH ENTRIES ARE DELIVERED IN PERSON OR BY POST.

ENTRY FEES IN ALL CLASSES OF THE PIGEON SECTION ARE: \$1.50 PER ENTRY FOR NON-MEMBERS AND \$1.00 PER ENTRY FORM MEMBERS OF THE SOCIETY.

EXHIBITORS ARE ADVISED TO READ THE GENERAL REGULATIONS AND THE REGULATIONS AT THE FRONT OF THE SCHEDULE AS BOTH APPLY TO THE PIGEON COMPETITION.

CONDITIONS OF ENTRY

The accuracy of entries is the sole responsibility of the Exhibitor.

CLUB RINGS

All birds must be rung with a recognised club ring, young birds must be rung with a 1992 recognised club ring. Birds wearing special leg bands or rings, or bearing marks of any kind that may indicate ownership will not be allowed to compete.

VARIETY AND COLOUR ENTRIES

Where classes are provided for any particular colour or variety, birds of that colour or variety must be shown in those classes. Where young bird classes are provided, young birds must not be shown in old bird classes.

JUDGES

Birmingham Rollers, Tipplers: Mr. C. Attard
Modenas, Australian Performing Tumblers, Ice, All Featherfoots: Mr. G. Harvey
West of England Tumblers, Old Dutch Tumblers, English Show Homer: Mr. V.F. Kendall
German Beard, Helmut, Magpie: Mr. S. Day
Junior Classes, Field Colours, A.O.V. Fancy: Mr. F. Hayes
Short Faced, Tumblers, Stettiner Tumblers, Kormorner Tumblers, Carriers, English Dragoons, Australian Dragoons, Gimpel, Hyacinth, Starling, Suabian, Nuns: Mr. K. Fitzgerald
All Frills, Blondinettes, Satinettes, African Owl, English Owl, Turbut, A.O.V. Frill, Long Faced Clean Legged, Frill Back: Mr. G. Kinder
Racing Homer: Mr. H. Harnden
Show Racer/Showpen Homer: Mr. D. Lawrence
Utility: Mr. E. Zammit
All Fantails, Pouters, Croppers & Jacobins: Mr. M. Cox, S.A

STEWARDS

S. Carter, K. Coppin T. Dobbin, R. Keirl, R. Kendall, G. Sidel, F. Stephenson T. Stevenson, K. Vining, C. Whitley

JUDGING

Unless otherwise provided, judging of all Pigeons will commence at 9.00 a.m. on Monday 20th, September, 1993 and with the exception of those engaged by the Company, no person will be admitted to the pavilion until judging is

completed. The Pavilion will be open to the public from completion of judging of Monday 20th, September until 9.00 p.m. on that day and between 9.00 a.m. and 9.00 p.m. Tuesday, 22nd to Friday 24th, September and 9.00 a.m. until 5.00 p.m. Saturday 25th, September.

TRANSPORT, PENNING AND CARE OF EXHIBITS

Arrival:

All pigeons must be penned between 8.00 a.m. and 6.00 p.m. on Sunday 19th, September, 1993. Exhibitors delivering pigeons must enter via Gate 3, Langs Road.

Departure:

All pigeons must be removed between 6.00 p.m. and 8.00 p.m. on Saturday, 25th September, or between 8.00 a.m. and 11.00 a.m. on Sunday, 26th September.

Exhibitors must leave the Pavilion immediately on completion of penning their birds.

Unless special arrangements are made with the Superintendent, all eggs will be destroyed.

No person will be permitted to remove an exhibit from a pen on the day of penning without permission of the Superintendent.

Only a limited number of Exhibitors will be allowed into the Pigeon Pavilion at any one time to remove their birds.

EXHIBITS FOR SALE AND NOTICES

Selling prices of all Pigeons may be displayed on coops. Cards will be supplied free on application to the Pigeon Superintendent, who will place them on the coops if requested by Exhibitors who are unable to attend in person. Written authority of the Exhibitor for the disposal of exhibits by sale stating catalogue number, breed and prize must be given to the Superintendent. A commission of 15 per cent will be charged on all sales effected by the Superintendent on behalf of Exhibitors. Whilst the Superintendent will take all reasonable care in the disposal of exhibits, neither he nor the Company takes any responsibility whatsoever to complete disposals of exhibits to the satisfaction of Exhibitors. No advertisement or notice (except by permission of the Company) is permitted on or in any pen, stall or building.

ROSETTES & CHAMPION CARDS

Tri colour Rosettes and Champion Cards will be awarded to the Best Bird in each variety and green Rosettes will be awarded to the Best Young Bird in each variety.

DONATION OF PRIZE MONEY

HARRY HELLIER MEMORIAL AWARD

\$50 cash will be awarded to the Champion Bird in Show by the **ROYAL AGRICULTURAL SOCIETY OF VICTORIA INC.** in recognition of the service given by the late Harry Hellier. (S036) 153

THE VICTORIAN FANTAIL CLUB, Secretary, R. Harris, 52 Brooklyn Road, Melton South, 3338, will donate sashes to the Champion and Reserve Champion FANTAIL. BEST YOUNG

THE SHOWPEN HOMER CLUB, Secretary, T. Dobbin, 20 Monash Avenue, Balwyn, 3103, will donate cash prizes as follows. 57 66 37 R. 71

Champion Showpen Homer - \$20. 503
 Reserve Champion Showpen Homer - \$5. 507
 Best Young Showpen Homer - \$10. 503
 Best Opposite Sex Young Showpen Homer - \$5. 509
 (S032 - S035)

\$300 has been donated towards trophies by the following Clubs: - Victorian Pigeon Society, Dandenong Pigeon Society and Melbourne Pigeon Society for the following:-

Champion Bird in Show 153
 Best Young Bird in Show 395
 Reserve Young Bird in Show 163
 Champion Fancy 153
 Champion Utility 601
 Champion Show Racer/Showpen Homer 503
 Champion Bird in Junior Classes 622

AUSTRALIAN PERFORMING TUMBLER

Class 1 - A.C. Cock

1 Miles K 1

Class 2 - A.C. Hen

2 Miles K ABSENT

Class 3 - A.C. Young Cock

3 Miles K ABS

4 Miles K ABS

Class 4 - A.C. Young Hen

5 Miles K AB

6 Miles K AB

LONG FACED CLEAN LEGGED

Class 5 - Black Cock

7 Ryan R 10

Class 6 - Black Hen

8 Ryan R

9 Ryan R

Class 7 - Black Young Cock

10 Stevenson T 1

11 Stevenson T 2

Class 8 - Black Young Hen

12 Ryan R

Class 9 - Class 27

No Entries

Class 28 - Silver Young Hen

13 Stevenson T 1

Class 29 - Class 51

No Entries

Class 52 - Any Chequer Young Hen

14 Ryan R

Class 53 - Class 55

No Entries

Class 56 - A.O.C. Young Hen

15 Stevenson T 1

Class 57 - Class 81

No Entries

SHORT FACED TUMBLER

Class 82 - Any Agate Hen

16 Kendall R E 1

Class 83 - Class 104

No Entries

STETTINER TUMBLER ANY COLOUR

Class 105 - Cock

17 Logozzo D 1

Class 106 - Hen

18 Logozzo D ABS

Class 107 - Young Cock

19 Logozzo D ABS

Class 108 - Young Hen

No Entry

WEST OF ENGLAND TUMBLER

Class 109 - Blue/Silver Cock

20 Logozzo D AB

21 Westhaven Lofts 1

22 Westhaven Lofts 2

Class 110 - Class 112

No Entries

Class 113 - Cream/Mealy Cock

23 Castle R AB

24 Westhaven Lofts 1

25 Westhaven Lofts 2

Class 114 - Cream/Mealy Hen

No Entry

Class 115 - Cream/Mealy Young Cock

26 Castle R *

27 Westhaven Lofts 1

Class 116 - Cream/Mealy Young Hen

No Entry

Class 117 - Black/Blue Chequer Cock

28 Westhaven Lofts 1

Class 118 - Black/Blue Chequer Hen

No Entry

Class 119 - Black/Blue Chequer Young Cock

29 Westhaven Lofts ABS

Class 120 - Black/Blue Chequer Young Hen

No Entry

3 PIGEONS

Class 121 - A.O.C. Cock

- 30 Westhaven Lofts 1
31 Westhaven Lofts 2

Class 122 - A.O.C. Hen

- 32 Westhaven Lofts 1

Class 123 - Class 124

No Entries

AUSTRALIAN SADDLEBACK TUMBLER

Class 125 - Black Stripe Cock

- 33 Castle R 1

Class 126 - Class 133

No Entries

Class 134 - Blue Stripe Hen

- 34 Orr W & L 1

Class 135 - Class 140

No Entries

Class 141 - Yellow Stripe Cock

- 35 Orr W & L 1

Class 142 - Yellow Stripe Hen

- 36 Orr W & L 1

Class 143 - Class 149

No Entries

OLD DUTCH TUMBLER ANY COLOUR

Class 149 - Cock

No Entry

Class 150 - Hen

- 37 Westhaven Lofts 1
38 Westhaven Lofts 2
39 Westhaven Lofts 3

Class 151 - Class 156

No Entries

CARRIER

Class 157 - Black Cock

- 40 Sibraa J 1

Class 158 - Class 163

No Entries

Class 164 - Brown/Dun Young Hen

- 41 Arnold A AOS

Class 165 - Class 176

No Entries

ENGLISH DRAGOON

Class 177 - Blue Barred Cock

- 42 Orr W & L 1

Class 178 - Blue Barred Hen

- 43 Orr W & L 1

Class 179 - Class 204

No Entries

NORWICH CROPPER

Class 205 - Black Cock

- 44 Lofts C & S AB
45 Orr W & L 1

Class 206 - Black Hen

- 46 Lofts C & S 1

Class 207 - Black Young Cock

- 47 Lofts C & S 1

Class 208 - Black Young Hen

- 48 Lofts C & S 1

Class 209 - Blue Cock

- 49 Orr W & L NIA

Class 210 - Class 234

No Entries

VOORBURG SHIELD CROPPER

Class 235 - Red Young Cock

- 50 Lofts C & S 1

Class 236 - Class 243

No Entries

Class 244 - Black Young Hen

- 51 Lofts C & S 1

Class 245 - Class 264

No Entries

FANTAIL

Class 265 - White Cock

- 52 Keirl R & J 1

Class 266 - White Hen

- 53 Keirl R & J 2
54 Keirl R & J 1
55 McKay S
56 Orr W & L 3

Class 267 - White Young Cock

- 57 Keirl R & J 1

Class 268 - White Young Hen

- 58 Keirl R & J 2
 59 Keirl R & J 1
 60 Keirl R & J
 61 Orr W & L 3

Class 269 - Blue Cock

- 62 Keirl R & J 1

Class 270 - Class 275

No Entries

Class 276 - Silver or Dun Young Hen

- 63 Culliver F 1

Class 277 - Class 280

No Entries

Class 281 - Black Cock

- 64 Culliver F 1
 65 Keirl R & J 2

Class 282 - Black Hen

- 66 Culliver F 1
 67 Keirl R & J 3
 68 Keirl R & J 2

Class 283 - Black Young Cock

- 69 Culliver F 1
 70 Keirl R & J 2

Class 284 - Black Young Hen

- 71 Culliver F 1
 72 Keirl R & J 2

Class 285 - Class 288

No Entries

Class 289 - A.C. Chequer Cock

- 73 Keirl R & J 1

Class 290 - A.C. Chequer Hen

No Entry

Class 291 - A.C. Chequer Young Cock

- 74 Keirl R & J 1

Class 292 - Class 296

No Entries

Class 297 - Red Cock

- 75 Culliver F 1

Class 298 - Red Hen

- 76 Culliver F 1

Class 299 - Red Young Cock

- 77 Culliver F 1

Class 300 - Red Young Hen

- 78 Culliver F 1

Class 301 - Yellow Cock

- 79 Culliver F 1

Class 302 - Yellow Hen

- 80 Culliver F 1

Class 303 - Yellow Young Cock

- 81 Culliver F 1

Class 304 - Yellow Young Hen

- 82 Culliver F 1

Class 305 - Class 309

No Entries

Class 310 - Andalusian/Indigo Hen

- 83 Keirl R & J ABS

Class 311 - Class 312

No Entries

Class 313 - Pied Cock

- 84 Keirl R & J 1

Class 314 - Pied Hen

- 85 Keirl R & J 2
 86 Keirl R & J 1

Class 315 - Pied Young Cock

No Entry

Class 316 - Pied Young Hen

- 87 Keirl R & J 1

Class 317 - Class 328

No Entries

SADDLE BEST W/A

Class 329 - Blue/Black Series Cock

- 88 Hollingsworth K C 1

Class 330 - Blue/Black Series Hen

- 89 Hollingsworth K C 1

Class 331 - Blue/Black Series Young Cock

- 90 Hollingsworth K C 1

Class 332 - Blue/Black Series Young Hen

- 91 Hollingsworth K C 1

Class 333 - Ash Red Series Cock

- 92 Hollingsworth K C 1

Class 334 - Ash Red Series Hen

- 93 Hollingsworth K C 2/A

5 PIGEONS

Class 335 - Ash Red Series Young Cock

94 Hollingsworth K C 1

Class 336 - Ash Red Series Young Hen

95 Hollingsworth K C 1

Class 337 - A.O.C. Cock

96 Hollingsworth K C 1

Class 338 - A.O.C. Hen

97 Hollingsworth K C 1

Class 339 - A.O.C. Young Cock

98 Hollingsworth K C 1

Class 340 - A.O.C. Young Hen

99 Hollingsworth K C 1

TAIL OR BODY MARKED

Class 341 - Class 362

No Entries

FRILLBACK

Class 363 - A.C. Young Hen

100 Ryan R
101 Ryan R

Class 364 - A.C. Young Cock

102 Ryan R
103 Ryan R

GERMAN BEARD

Class 365 - Class 376

No Entries

GIMPEL

Class 377 - Archangel Cock

104 Hayes Mrs S 1
105 Hayes Mrs S 2

Class 378 - Archangel Hen

106 Hayes Mrs S 1
107 Hayes Mrs S 2

Class 379 - Class 392

No Entries

HELMET

Class 393 - Plain Headed Black Cock

108 Hodgson Miss A & B NIL
109 Lawrence E J 1

Class 394 - Plain Headed Black Hen

110 Hodgson Miss A & B NIL
111 Lawrence E J wrong class

Class 395 - Plain Headed Black Young Cock

112 Ryan R
113 Sparks R

Class 396 - Plain Headed Black Young Hen

~~114 Ryan R~~
115 Sparks R 1

Class 397 - Plain Headed Blue Cock

116 Hodgson Miss A & B NIL

Class 398 - Class 400

No Entries

Class 401 - Plain Headed Red Cock

117 Lawrence E J 2
118 Lawrence E J 1

Class 402 - Plain Headed Red Hen

119 Lawrence E J wrong class

Class 403 - Plain Headed Red Young Cock

120 Lawrence E J 1

Class 404 - Plain Headed Red Young Hen

121 Lawrence E J 1
121A 2

Class 405 - Class 412

No Entries

Class 413 - Crested Black Cock

122 Lawrence E J 1

Class 414 - Class 432

No Entries

SUABIAN

Class 433 - Cock

123 Browell G R
124 Browell G R 1
125 Browell G R
126 Sparks Mrs D 2
127 Sparks Mrs D
128 Sparks Mrs D
129 Sparks Mrs D 3

Class 434 - Hen

130 Browell G R 2
131 Browell G R 1
132 Sparks Mrs D 3

Class 435 - Young Cock

133 Sparks Mrs D 1
134 Sparks Mrs D 2

Class 436 - Young Hen

135 Browell G R
136 Browell G R 2
137 Sparks Mrs D 3
138 Sparks Mrs D
139 Sparks Mrs D 1
140 Sparks Mrs D

BEST BEST YOUNG
124 133

BEST BEST YOUNG
113 113

Class 437 - Class 440

No Entries

Class 441 - Muffed A.C. Cock

141 Pryke B 1
142 Pryke B AB

Class 442 - Muffed A.C. Hen

143 Pryke B RC
144 Pryke B 1

Class 443 - Muffed A.C. Young Cock

145 Pryke B 1
146 Pryke B 2

Class 444 - Muffed A.C. Young Hen

147 Pryke B 2
148 Pryke B 1

ICE

BEST 145
BEST YOUNG 145

Class 445 - Class 446

No Entries

Class 447 - White Young Cock

149 Frost B 1

Class 448 - White Young Hen

No Entry

Class 449 - Black Cock

150 Frost B 1

Class 450 - Black Hen

No Entry

Class 451 - Black Young Cock

151 Frost B 1

Class 452 - Black Young Hen

152 Frost B 1

Class 453 - Class 460

No Entries

Class 461 - Splashed Cock

153 Frost B 1
154 McKay S 2

Class 462 - Splashed Hen

155 McKay S 1

Class 463 - Class 468

No Entries

CLASS 466
156 B. Frost ABS

MAGPIE

Class 469 - Black Cock

157 Baker G AB
158 Sibraa J 1
159 Sibraa J 2

Class 470 - Black Hen

160 Baker G AB
161 Sibraa J 1

Class 471 - Black Young Cock

162 Baker G AB
163 Sibraa J 1

Class 472 - Black Young Hen

164 Baker G AB
165 Sibraa J 1

Class 473 - Red Cock

166 Sibraa J 1

Class 474 - Red Hen

167 Sibraa J 1

Class 475 - Red Young Cock

168 Sibraa J 1

Class 476 - Red Young Hen

169 Sibraa J AB

Class 477 - Yellow Cock

170 Sibraa J 1

Class 478 - Yellow Hen

171 Sibraa J 1

Class 479 - Yellow Young Cock

172 Baker G AB
173 Sibraa J 1

Class 480 - Yellow Young Hen

174 Sibraa J NIV

Class 481 - Brown/Dun Cock

175 Sibraa J 2
176 Sibraa J 1

Class 482 - Brown/Dun Hen

177 Sibraa J 1

Class 483 - Brown/Dun Young Cock

178 Baker G AB
179 Sibraa J 1

Class 484 - Brown/Dun Young Hen

180 Sibraa J 1

Class 485 - Class 489

No Entries

BEST 161
BEST YOUNG 163

BEST 153
BEST YOUNG 152

JACOBIN

7 PIGEONS

MODENA (GAZZI)

BEST YOUNG
189

BEST
182

Class 490 - Red Hen

181 Dobbin T 2

Class 491 - Class 504

No Entries

Class 505 - Black Cock

182 King & Fitzgerald 1

Class 506 - Black Hen

No Entry

Class 507 - Black Young Cock

183 Dobbin T 2

184 Dobbin T 2

Class 508 - Black Young Hen

No Entry

Class 509 - Bronze Cock

185 Dobbin T 1

Class 510 - Bronze Hen

186 Dobbin T 2

187 Orr W & L 1

Class 511 - Bronze Young Cock

188 Dobbin T 1

Class 512 - Bronze Young Hen

189 Orr W & L 1

Class 513 - Blue Cock

190 Dobbin T 3

191 Dobbin T 2

192 Hvala V & G 1

Class 514 - Blue Hen

193 Dobbin T 2

194 Dobbin T AB

Class 515 - Blue Young Cock

195 Dobbin T 2

196 Dobbin T 3

197 Dobbin T 1

Class 516 - Blue Young Hen

198 Dobbin T 2

199 Dobbin T 1

Class 517 - Class 525

No Entries

Class 526 - A.O.C. Hen

200 Dobbin T 1

Class 527 - Class 530

No Entries

MODENA (SCHIETTI)

BEST BEST YOUNG
211 211

Class 531 - Red Young Cock

201 Kendall M P 1

Class 532 - Red Young Hen

202 Hvala V & G 1

Class 533 - Class 544

No Entries

Class 545 - Black Cock

203 Boomerang Lofts 1

204 Dobbin T 2

205 King & Fitzgerald 3

206 O'Neill A 3

Class 546 - Black Hen

207 Dobbin T 2

208 King & Fitzgerald 1

Class 547 - Black Young Cock

209 King & Fitzgerald 2

210 Lofts C & S 3

211 Orr W & L 1

212 Weston W AB

Class 548 - Black Young Hen

213 Hvala V & G 2

214 King & Fitzgerald 1

215 Lofts C & S 3

Class 549 - Class 552

No Entries

Class 553 - Bronze Cock

216 Kendall M P 2

217 O'Neill A 3

218 O'Neill A 3

219 Orr W & L 1

Class 554 - Bronze Hen

220 Kendall M P

221 Kendall M P

222 King & Fitzgerald 2

223 O'Neill A AB

224 O'Neill A 3

225 Orr W & L 1

Class 555 - Bronze Young Cock

226 Hvala V & G

227 Lofts C & S 1

228 O'Neill A 3

229 O'Neill A

230 Orr W & L 2

231 Weston W AB

Class 556 - Bronze Young Hen

232 Kendall M P 3

233 Lofts C & S 2

234 Orr W & L 1

Class 557 - Sulphur Cock

No Entry

Class 558 - Sulphur Hen

235 Kendall M P 1

Class 559 - Class 560

No Entries

Class 561 - Blue Cock

236 Hodgson Miss A & B 2

237 O'Neill A 1

238 O'Neill A AB

Class 562 - Blue Hen

239 O'Neill A 1

240 O'Neill A NIL

Class 563 - Blue Young Cock

241 O'Neill A 2

Class 564 - Blue Young Hen

242 O'Neill A 3

Class 565 - Class 598

No Entries

Class 599 - Grizzle Young Cock

243 Hvala V & G 1

Class 600 - Grizzle Young Hen

No Entry

Class 601 - Magnani Cock

244 Hvala V & G 1

Class 602 - Class 620

No Entries

Class 621 - Argent Red Cock

245 Hvala V & G 2

Class 622 - Class 628

No Entries

Class 629 - Black Cock

246 Hodgson Miss A & B 2

247 Stevenson T 1

Class 630 - Black Hen

248 Stevenson T 1

Class 631 - Black Young Cock

No Entry

Class 632 - Black Young Hen

249 Stevenson T 1

Class 633 - Brown/Dun Cock

250 Hodgson Miss A & B 2

251 Stevenson T 1

Class 634 - Class 637

No Entries

Class 638 - Red/Yellow Hen

252 Stevenson T ABS

Class 639 - Class 652

No Entries

BLONDINETTE

Class 653 - Red/Yellow Lace, Lace Tail Cock

253 Kendall Mrs H 1

254 Kendall R E 2

Class 654 - Red/Yellow Lace, Lace Tail Hen

255 Kendall Mrs H 2

256 Kendall R E 3

Class 655 - Class 681

No Entries

SATINETTE

Class 682 - Silver/Brownette Hen

257 Kendall Mrs H 1

Class 683 - Class 688

No Entries

AFRICAN OWL

Class 689 - Black Cock

258 Castle R 1

Class 690 - Black Hen

No Entry

Class 691 - Black Young Cock

259 Castle R 1

Class 692 - Black Young Hen

No Entry

Class 693 - White Cock

260 Castle R

261 Castle R 3

262 Kendall Mrs H 1

263 Kendall R E 2

Class 694 - White Hen

264 Kendall R E 1

Class 695 - White Young Cock

265 Castle R 1

Class 696 - White Young Hen

No Entry

NUN

BEST
247BEST YOUNG
249BEST
270BEST YOUNG
259

Proud to be
official
dairy product supplier
to the 1993
Royal Melbourne Show.



RURAL FINANCE CORPORATION

OF VICTORIA

A RESPONSIBLE RURAL LENDER

The Rural Finance Corporation has a proud record of encouraging excellence in Victorian agriculture.

With an objective of encouraging farmers to meet the challenges of a changing market place, and with a proven record of responsible lending it makes good sense to deal with RFC.

Investing in the Future - Rural Finance Scholarships

A scholarship project has been established to foster excellence in agriculture.

Five students may be assisted each year with scholarships to the value of \$6000 per annum for the duration of the student's tertiary course.

Applications will be invited prior to June 30, 1994

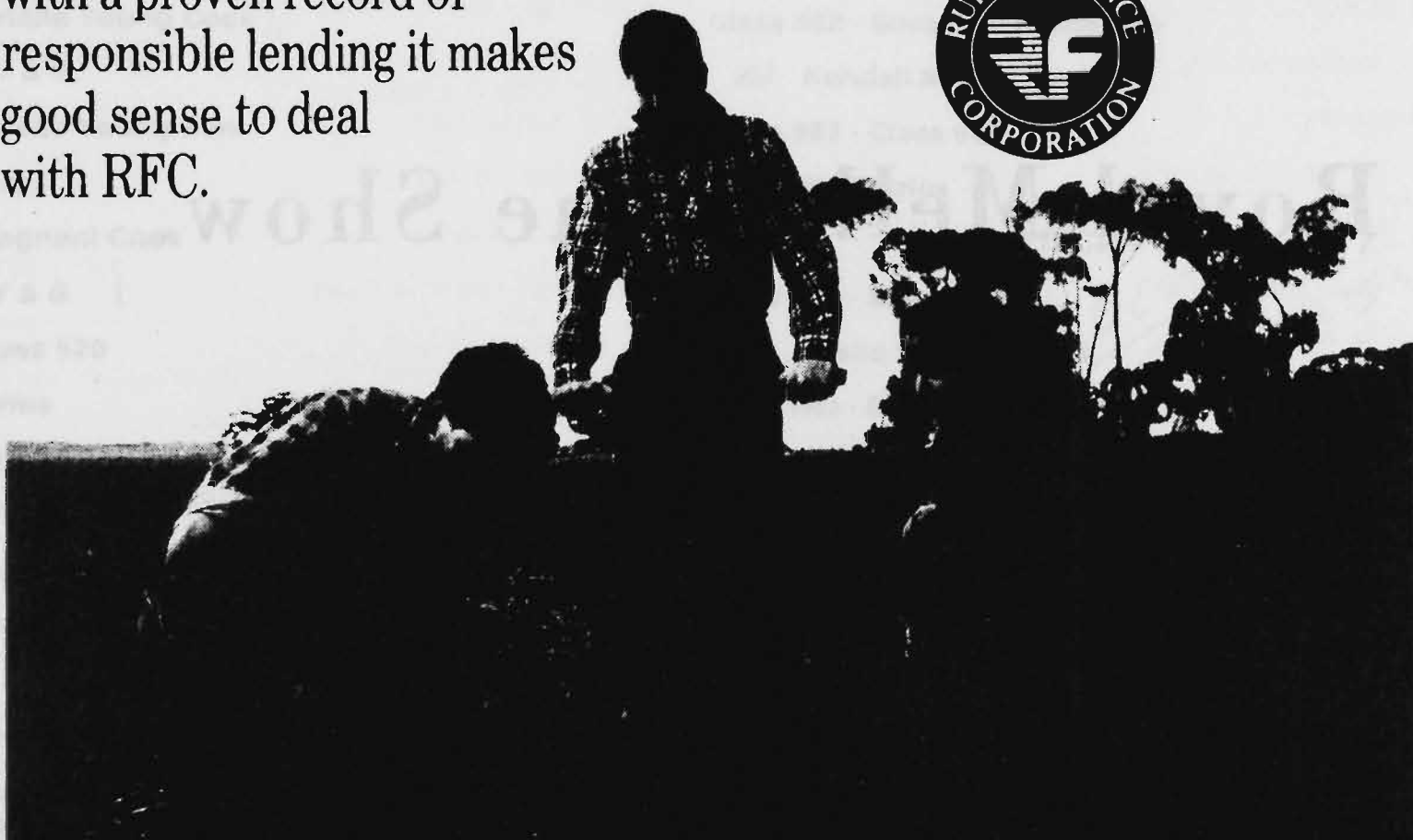

SPONSOR OF THE GRAND PARADE

HEAD OFFICE
325 Collins St.
Melbourne
Tel: 03 243 2600

MILDURA
31-33 Deakin Ave.
Mildura
Tel: 050 23 3025

SHEPPARTON
Unit 2/164 Welsford St.
Shepparton
Tel: 058 21 2655

SWAN HILL
118 Curlewis St.
Swan Hill
Tel: 059 32 9900

WARRNAMBOOL
132 Koroit St.
Warrnambool
Tel: 055 62 9611

TRARALGON
16 Kay St.
Traralgon
Tel: 051 76 1761

9 PIGEONS

Class 697 - Brown/Dun Cock

266 Castle R 1

Class 698 - Class 702

No Entries

Class 703 - A.C. Bar Young Cock

267 Castle R 1

Class 704 - A.C. Bar Young Hen

No Entry

Class 705 - A.O.C. Cock

268 Castle R 2
269 Kendall R E 1

Class 706 - A.O.C. Hen

270 Castle R 1
271 Kendall Mrs H 2
272 Kendall Mrs H 3
273 Kendall R E

Class 707 - Class 724

No Entries

TURBIT

Class 725 - Red Cock

274 Kendall V J 1

Class 726 - Class 732

No Entries

Class 733 - A.O.C. Cock

275 Kendall V J 1

Class 734 - Class 744

No Entries

PIGMY POUTER

Class 745 - White Cock

276 Orr W & L 1

Class 746 - White Hen

277 Galea R ABS

Class 747 - Class 748

No Entries

Class 749 - Black Cock

278 Lofts C & S ABS

Class 750 - Black Hen

No Entry

Class 751 - Black Young Cock

279 Lofts C & S 1
280 O'Neill A 2

Class 752 - Black Young Hen

281 O'Neill A 1

Class 753 - Blue Cock

282 Bellinger R J & W L
283 Bellinger R J & W L 1
284 Galea R 2
285 Orr W & L 3

Class 754 - Blue Hen

286 Galea R 2
287 Lofts C & S 1

Class 755 - Blue Young Cock

288 Lofts C & S 1

Class 756 - Class 757

No Entries

Class 758 - Brown/Silver Bar Hen

289 Lofts C & S 1

Class 759 - Class 760

No Entries

Class 761 - Mealy Cock

290 Galea R ABS

Class 762 - Mealy Hen

291 McKay S wrong class

Class 763 - Class 768

No Entries

Class 769 - Grizzle Cock

292 Orr W & L 1

Class 770 - Class 772

No Entries

Class 773 - A.O.C. Cock

293 O'Neill A 1

Class 774 - A.O.C. Hen

294 O'Neill A 1

Class 775 - Class 812

No Entries

BIRMINGHAM ROLLER

Class 813 - Blue Chequer Cock

No Entry

Class 814 - Blue Chequer Hen

295 Colombini E 1

Class 815 - Blue Chequer Young Cock

296 Breen M 2
297 Colombini E 1

BEST
275

BEST
279
BEST YOUNG
279

BEST
322
BEST YOUNG
319

Class 816 - Blue Chequer Young Hen

298 Colombini E 2
299 Colombini E 1

Class 817 - Red/Red Chequer Cock

300 Breen M 2
301 Miles K ABS
302 Miles S W 1

Class 818 - Red/Red Chequer Hen

303 Colombini E 1
304 Kendall V J 2

Class 819 - Red/Red Chequer Young Cock

No Entry

Class 820 - Red/Red Chequer Young Hen

305 Breen M 1

Class 821 - Black Cock

306 Colombini E 2
307 Miles K ABS
308 Miles S W 1

Class 822 - Black Hen

309 Breen M 1
310 Miles K AB

Class 823 - Black Young Cock

311 Miles S W 1
312 Miles S W 2

Class 824 - Black Young Hen

No Entry

Class 825 - Any Bar Cock

313 Kendall V J 2
314 Miles K AB
315 Miles S W 1

Class 826 - Any Bar Hen

316 Breen M 2
317 Colombini E 1
318 Miles K ABS

Class 827 - Any Bar Young Cock

319 Miles S W 1

Class 828 - Any Bar Young Hen

No Entry

Class 829 - A.O.C. Cock

320 Breen M 3
321 Colombini E 2
322 Miles S W 1

Class 830 - A.O.C. Hen

323 Colombini E 2
324 Miles S W 3
325 Miles S W 1

Class 831 - A.O.C. Young Cock

326 Breen M 1
327 Colombini E 2
328 Miles K ABS

Class 832 - A.O.C. Young Hen

329 Breen M 1
330 Miles K AB
331 Miles S W WIA
332 Miles S W AB

SWALLOW

Class 833 - Fairy Black Bar Cock

333 O'Neill A 2
334 Whitley C G 1

Class 834 - Fairy Black Bar Hen

335 Whitley C G 2

Class 835 - Fairy Black Bar Young Cock

336 Whitley C G 1

Class 836 - Fairy Black Bar Young Hen

337 Whitley C G 1

Class 837 - Fairy Blue Bar Cock

338 Whitley C G 1

Class 838 - Fairy Blue Bar Hen

339 Whitley C G 1

Class 839 - Fairy Blue Bar Young Cock

340 Whitley C G 1

Class 840 - Fairy Blue Bar Young Hen

341 Whitley C G 1

Class 841 - Fairy A.O. Bar Cock

342 Whitley C G 1

Class 842 - Fairy A.O. Bar Hen

343 Whitley C G 1

Class 843 - Fairy A.O. Bar Young Cock

344 Whitley C G 1

Class 844 - Fairy A.O. Bar Young Hen

345 Whitley C G 1

Class 845 - Fairy Blue Spangle Cock

346 Whitley C G 1

Class 846 - Fairy Blue Spangle Hen

347 Whitley C G 1

Class 847 - Class 848

No Entries

BEST YOUNG
334 345

11 PIGEONS

Class 849 - Fairy Black Spangle Cock

348 Whitley C G 1

Class 850 - Fairy Black Spangle Hen

349 Whitley C G 1

Class 851 - Fairy Black Spangle Young Cock

350 Whitley C G ABS

Class 852 - Class 884

No Entries

TIPPLER

Class 885 - Light Print Cock

351 Day S 1
352 Lawrence E J
353 Lawrence E J 3
354 Lawrence E J 2
355 Ryan R

Class 886 - Light Print Hen

356 Day S 1 2
357 Lawrence E J
358 Ryan R
359 Ryan R

Class 887 - Light Print Young Cock

360 Lawrence E J 1
361 Ryan R

Class 888 - Light Print Young Hen

362 Lawrence E J 1

Class 889 - Dark Print/Mottle Cock

363 Day S 2
364 Day S
365 Lawrence E J 1
366 Lawrence E J 3
367 Ryan R
368 Ryan R

Class 890 - Dark Print/Mottle Hen

No Entry

Class 891 - Dark Print/Mottle Young Cock

369 Day S 1 2
370 Lawrence E J 2
371 Lawrence E J N/A

Class 892 - Dark Print/Mottle Young Hen

372 Day S 1

Class 893 - Grizzle Cock

373 Day S 3
374 Lawrence E J 1
375 Lawrence E J 2

Class 894 - Grizzle Hen

No Entry

Class 895 - Grizzle Young Cock

376 Day S 2
377 Lawrence E J N/A
378 Lawrence E J 1

Class 896 - Grizzle Young Hen

379 Bellinger R J & W L N/A

Class 897 - Any Bar Cock

380 Lawrence E J N/A
381 Lawrence E J N/A
382 Lawrence E J 1

Class 898 - Any Bar Hen

No Entry

Class 899 - Any Bar Young Cock

383 Lawrence E J N/A

Class 900 - Any Bar Young Hen

No Entry

Class 901 - A.O.C. Cock

384 Day S 1

Class 902 - A.O.C. Hen

No Entry

Class 903 - A.O.C. Young Cock

385 Day S 2
386 Lawrence E J 1

Class 904 - A.O.C. Young Hen

387 Lawrence E J 1

TRUMPETER

Class 905 - Bokhara Black Cock

388 Evans D 1
389 Sparks R 2

Class 906 - Bokhara Black Hen

390 Evans D 1
391 Evans D AB
392 Sparks R 3
393 Sparks R 2

Class 907 - Class 909

No Entries

Class 910 - Bokhara Brown/Dun Hen

394 Evans D 1

Class 911 - Bokhara Brown/Dun Young Cock

395 Evans D 1

Class 912 - Bokhara Brown/Dun Young Hen

No Entry

Class 913 - Bokhara Red/Yellow Cock

396 Whitley C G 1

BEST 351
BEST YOUNG 386

BEST 390
BEST YOUNG 395

Class 914 - Bokhara Red/Yellow Hen

397 Whitley C G 1

Class 915 - Bokhara Red/Yellow Young Cock

398 Evans D 2

Class 916 - Bokhara Red/Yellow Young Hen

No Entry

Class 917 - Bokhara A.O.C. Cock

399 Evans Mrs K AB

400 Sparks R 2

401 Sparks R 1

402 Sparks R

403 Whitley C G 3

Class 918 - Bokhara A.O.C. Hen

404 Evans Mrs K 1

405 Evans Mrs K 3

406 Sparks R 2

407 Sparks R

Class 919 - Bokhara A.O.C. Young Cock

408 Evans Mrs K 1

Class 920 - Class 924

No Entries

ENGLISH SHOW HOMER

Class 925 - Blue Barred Cock

409 Hvala V & G 1 2

410 King & Fitzgerald

411 Wood R V & J E 3

Class 926 - Blue Barred Hen

412 King & Fitzgerald 1

413 O'Neill A 2

Class 927 - Blue Barred Young Cock

414 King & Fitzgerald 1

Class 928 - Blue Barred Young Hen

415 King & Fitzgerald 1

Class 929 - Blue Chequered/T Pattern Cock

416 King & Fitzgerald 1

417 Wood R V & J E 2

Class 930 - Blue Chequered/T Pattern Hen

418 Hvala V & G 2

419 King & Fitzgerald 1

420 O'Neill A AB

421 Wood R V & J E 3

Class 931 - Blue Chequered/T Pattern Young Cock

422 King & Fitzgerald 1

Class 932 - Blue Chequered/T Pattern Young Hen

423 King & Fitzgerald 1

424 O'Neill A 2

425 O'Neill A AB

426 Wood R V & J E 3

Class 933 - Grizzle Cock

427 Hvala V & G 3

428 King & Fitzgerald 1

429 O'Neill A

430 Wood R V & J E 2

Class 934 - Grizzle Hen

431 Hvala V & G 1 2

432 King & Fitzgerald 2

433 Wood R V & J E 3

Class 935 - Grizzle Young Cock

434 Hvala V & G 1 2

435 King & Fitzgerald 2

Class 936 - Grizzle Young Hen

436 Hvala V & G 1 2

437 King & Fitzgerald 2

Class 937 - Red Chequered/T Pattern Cock

438 King & Fitzgerald 2

439 O'Neill A 3

440 O'Neill A 1

Class 938 - Red Chequered/T Pattern Hen

441 King & Fitzgerald 1

Class 939 - Red Chequered/T Pattern Young Cock

442 King & Fitzgerald 1

443 O'Neill A 2

Class 940 - Red Chequered/T Pattern Young Hen

444 King & Fitzgerald 1

Class 941 - Mealy Cock

445 King & Fitzgerald 2

446 Wood R V & J E 1

Class 942 - Mealy Hen

447 King & Fitzgerald 1

Class 943 - Mealy Young Cock

448 King & Fitzgerald 2

449 Wood R V & J E 1

Class 944 - Mealy Young Hen

450 King & Fitzgerald 1

Class 945 - A.O.C. Cock

451 King & Fitzgerald 1

Class 946 - A.O.C. Hen

452 King & Fitzgerald 1

453 O'Neill A 2

Class 947 - A.O.C. Young Cock

454 King & Fitzgerald 1

Class 948 - A.O.C. Young Hen

455 King & Fitzgerald 1

13 PIGEONS

SHOW RACER/SHOWPEN HOMER

BEST 503
BEST YOUNG BIRD
503

Class 949 - Blue Barred Cock

456 Arnold A *1*

Class 950 - Blue Barred Hen

457 Arnold A *2*

458 Ivory M *1*

Class 951 - Blue Barred Young Cock

459 Arnold A *3*

460 Ivory M *1*

461 Ivory M *2*

Class 952 - Blue Barred Young Hen

462 Arnold A *2*

463 Ivory M *1*

Class 953 - Blue Chequered/T Pattern Cock

464 Arnold A *1*

465 Ball G J *1*

466 Ball G J *2*

467 McKay S *3*

Class 954 - Blue Chequered/T Pattern Hen

468 Arnold A *3*

469 Henderson D & C *2*

470 Ivory M *1*

471 McKay S *AB*

Class 955 - Blue Chequered/T Pattern Young Cock

472 Arnold A *1*

473 Fyfe G *3*

474 Fyfe G

475 Fyfe G

476 Henderson D & C

477 Ivory M *2*

478 Kendall V J

Class 956 - Blue Chequered/T Pattern Young Hen

479 Arnold A *3*

480 Arnold A

481 Boomerang Lofts

482 Fyfe G

483 Henderson D & C

484 Ivory M

485 Jacobs K *2*

486 Kendall V J

Class 957 - Mealy Cock

487 Arnold A *3*

488 Ball G J *2*

489 Ball G J

490 Boomerang Lofts *1*

Class 958 - Mealy Hen

491 Arnold A *1*

Class 959 - Mealy Young Cock

492 Arnold A *1*

493 Boomerang Lofts *AB*

Class 960 - Mealy Young Hen

494 Arnold A *1*

Class 961 - Red Chequered/T Pattern Cock

495 Arnold A *1*

496 Ball G J

497 Ball G J *3*

498 Fyfe G *2*

499 Ivory M

500 McKay S

Class 962 - Red Chequered/T Pattern Hen

501 Arnold A *1*

Class 963 - Red Chequered/T Pattern Young Cock

502 Arnold A

503 Boomerang Lofts *1*

504 Fyfe G *3*

505 Henderson D & C

506 Ivory M

507 Ivory M *2*

Class 964 - Red Chequered/T Pattern Young Hen

508 Arnold A *2*

509 Ivory M *1*

Class 965 - Grizzle Cock

510 Arnold A

511 Kendall V J

512 McKay S *1*

Class 966 - Grizzle Hen

513 Arnold A *2*

514 Kendall V J *1*

Class 967 - Grizzle Young Cock

515 Arnold A *2*

516 Boomerang Lofts *AB*

517 Ivory M *1*

Class 968 - Grizzle Young Hen

518 McKay S *AB*

Class 969 - White Cock

519 Ball G J *1*

Class 970 - White Hen

520 Ball G J *1*

Class 971 - White Young Cock

521 Boomerang Lofts *1*

Class 972 - White Young Hen

No Entry

Class 973 - Andalusian Cock

522 Arnold A *2*

523 Ball G J *AB*

524 Ivory M *1*

Class 974 - Andalusian Hen

525 Arnold A *1*

Class 975 - Andalusian Young Cock

No Entry

Class 976 - Andalusian Young Hen

526 Arnold A ABS

Class 977 - Class 978

No Entries

Class 979 - Indigo Young Cock

527 Arnold A 1

Class 980 - Indigo Young Hen

528 Jacobs K 1

Class 981 - Black Self Cock

529 Arnold A ABS
530 Henderson D & C 1

Class 982 - Black Self Hen

No Entry

Class 983 - Black Self Young Cock

531 Arnold A 2
532 Henderson D & C 1

Class 984 - Black Self Young Hen

No Entry

Class 985 - Any Pied Cock

533 Arnold A 2
534 Ball G J 1
535 Ball G J 3

Class 986 - Any Pied Hen

536 Arnold A 3
537 Ball G J 2
538 Ball G J 1

Class 987 - Any Pied Young Cock

539 Boomerang Lofts 1
540 Jacobs K 2

Class 988 - Any Pied Young Hen

541 Arnold A 1

Class 989 - A.O.C. Cock

542 Arnold A 1

Class 990 - A.O.C. Hen

543 Arnold A 1

Class 991 - A.O.C. Young Cock

544 Arnold A 1

Class 992 - A.O.C. Young Hen

545 Arnold A 1

GERMAN HOMER

Class 993 - Class 994

No Entries

Class 995 - Any Colour Young Cock

546 Boomerang Lofts ABS

Class 996 - Class 1004

No Entries

UTILITY

Class 1005 - Carneau Red Self Cock

547 Ballestrin B 1
548 Ballestrin B 3
549 Bordignon C
550 Bordignon C
551 Bordignon C
552 Logozzo R P
553 Logozzo R P 2
553A - - - (EX PEN 57)

Class 1006 - Carneau Red Self Hen

554 Bordignon C
555 Bordignon C 3
556 Bordignon C
557 Logozzo R P 1
558 Logozzo R P (EX PEN 18) 2
558A - - -

Class 1007 - Carneau Red Self Young Cock

559 Ballestrin B
560 Ballestrin B
561 Bordignon C
562 Bordignon C
563 Logozzo R P 2
564 Logozzo R P 3
564A - - - (EX PEN 19)

Class 1008 - Carneau Red Self Young Hen

565 Logozzo R P 1
566 Logozzo R P 2

Class 1009 - Carneau Yellow Cock

567 Ballestrin B 1
568 Bordignon C 2
569 Bordignon C 3
570 Logozzo R P
570A - - - (EX PEN 20)

Class 1010 - Carneau Yellow Hen

571 Logozzo D 1
572 Logozzo R P 2

Class 1011 - Carneau Yellow Young Cock

573 Bordignon C 1
574 Logozzo R P 2

Class 1012 - Carneau Yellow Young Hen

575 Bordignon C
576 Logozzo D 2
577 Logozzo R P 1
578 Logozzo R P 3

Class 1013 - Carneau Black Cock

579 Ballestrin B 1

15 PIGEONS

Class 1014 - Class 1016

No Entries

Class 1017 - Carneau A.O.C. Cock

- 580 Ballestrin B
- 581 Ballestrin B 1
- 582 Ballestrin B
- 583 Bordignon C
- 584 Logozzo R P 3
- 585 Logozzo R P 2

Class 1018 - Carneau A.O.C. Hen

- 586 Logozzo R P 2
- 587 Logozzo R P 1

Class 1019 - Carneau A.O.C. Young Cock

- 588 Ballestrin B
- 589 Ballestrin B
- 590 Ballestrin B
- 591 Bordignon C 2
- 592 Logozzo R P 1
- 593 Logozzo R P 3

Class 1020 - Carneau A.O.C. Young Hen

- 594 Logozzo R P 3
- 595 Logozzo R P 1
- 596 Logozzo R P 2

Class 1021 - King White Cock

- 597 Arnold A 2
- 598 Arnold A
- 599 Ballestrin B
- 600 Logozzo D 3
- 601 Logozzo D 1

Class 1022 - King White Hen

- 602 Arnold A 2
- 603 Arnold A
- 604 Logozzo D 3
- 605 Logozzo D 1

Class 1023 - King White Young Cock

- 606 Ballestrin B 2
- 607 Logozzo D 1
- 608 Logozzo D 3

Class 1024 - King White Young Hen

- 609 Ballestrin B
- 610 Logozzo D 2

Class 1025 - Class 1088

No Entries

RACING HOMER

Class 1089 - Unflown Barred Cock

- 611 Galea R 2
- 612 Galea R 1

Class 1090 - Unflown Barred Hen

- 613 Galea R

Class 1091 - Class 1093

No Entries

Class 1094 - Unflown Pied Hen

- 614 Galea R 1

Class 1095 - Class 1097

No Entries

Class 1098 - Unflown A.O.C. Hen

- 615 Galea R 1

Class 1099 - Class 1108

No Entries

JUNIOR CLASSES

(See General Regulations at front of schedule)

Class 1109 - General Fancy Cock

- 616 Galea R 2
- 617 Galea R 1
- 618 Henderson Miss M 3
- 619 Miles N

BEST BEST
622 YOUNG
BIRD 622

Class 1110 - General Fancy Hen

- 620 Galea R 3
- 621 Henderson Miss M 2
- 622 Henderson Miss M 1
- 623 Miles N
- 624 Miles N
- 625 Miles N
- 626 Miles N

Class 1111 - General Fancy Young Cock

- 627 Miles N 2
- 628 Miles N 1
- 629 Miles N 3

Class 1112 - General Fancy Young Hen

- 630 Miles N 1
- 631 Miles N 2
- 632 Miles N
- 633 Miles N 3
- 634 Miles N

Class 1113 - Class 1124

No Entries

EXHIBITORS

- Arnold A, R M B 1375, Tallygaroopna Vic 3634 - 456 457 459
462 464 468 472 479 480 487 491 492 494 495 501
502 508 510 513 515 522 525 526 527 529 531 533
536 541 542 543 544 545 597 598 602 603
- Baker G, 43 Panten Street, Golden Square Vic 3555 - 157 160
162 164 172 178
- Ball G J, 10 Williamson Road, Maribyrnong Vic 3032 - 465 466
488 489 496 497 519 520 523 534 535 537 538
- Ballestrin B, 6 Utrecht Court, Donvale Vic 3111 - 547 548 559
560 567 579 580 581 582 588 589 590 599 606 609
- Bellinger R J & W L, P O Box 105, Westbury TAS 7303 - 282
283 379
- Boomerang Lofts, P O Box 17, Ardmona Vic 3629 - 203 481
490 493 503 516 521 539 546
- Bordignon C, 114 Wonga Road, Ringwood Vic 3134 - 549 550
551 554 555 556 561 562 568 569 573 575 583 591
- Breen M, Lot 5 Grundy Avenue, Nyora Vic 3987 - 296 300 305
309 316 320 326 329
- Browell G R, 8 Hunter Street, Golden Square Vic 3555 - 123
124 125 130 131 135 136
- Castle R, 274 North Road, East Brighton Vic 3187 - 23 26 33
258 259 260 261 265 266 267 268 270
- Colombini E, 2 Stanley Court, Deer Park Vic 3023 - 295 297
298 299 303 306 317 321 323 327
- Culliver F, 9 Clee Street, McKinnon Vic 3204 - 63 64 66 69 71
75 76 77 78 79 80 81 82
- Day S, 23 Victoria Avenue, Mitcham Vic 3132 - 351 356 363
364 369 372 373 376 384 385
- Dobbin T, 20 Monash Avenue, Balwyn Vic 3103 - 181 183 184
185 186 188 190 191 193 194 195 196 197 198 199
200 204 207
- Evans Mrs K, 4a East Avenue, Mt Evelyn Vic 3796 - 399 404
405 408
- Evans D, 4a East Avenue, Mt Evelyn Vic 3796 - 388 390 391
394 395 398
- Frost B, 42 Ashley Street, West Footscray Vic 3012 - 149 150
151 152 153 156
- Fyfe G, 75 Devereaux Street, Oak Park Vic 3046 - 473 474 475
482 498 504
- Galea R, 25 Ivanhoe Avenue, St Albans Vic 3021 - 277 284
286 290 611 612 613 614 615 616 617 620
- Hayes Mrs S, 12 Fernwood Avenue, East Ringwood Vic 3135 -
104 105 106 107
- Henderson D & C, 66 Riviera Road, Avondale Heights Vic 3034
- 469 476 483 505 530 532
- Henderson Miss M, 66 Riviera Road, Avondale Heights Vic
3034 - 618 621 622
- Hodgson Miss A & B, Steeles Creek Road, Yarra Glen Vic 3775
- 108 110 116 236 246 250
- Hollingsworth K C, P O Box 81, East Ringwood Vic 3135 - 88
89 90 91 92 93 94 95 96 97 98 99
- Hvala V & G, 14 Goldsmith Street, Maryborough Vic 3465 - 192
202 213 226 243 244 245 409 418 427 431 434 436
- Ivory M, C/- Post Office, Tatura Vic 3616 - 458 460 461 463
470 477 484 499 506 507 509 517 524
- Jacobs K, P O Box 235, Georgetown TAS 7253 - 485 528 540
- Keirl R & J, 117 Tyler Street, Preston Vic 3072 - 52 53 54 57
58 59 60 62 65 67 68 70 72 73 74 83 84 85 86 87
- Kendall Mrs H, 22 Darling Street, Oakleigh Vic 3166 - 253 255
257 262 271 272
- Kendall M P, 22 Darling Street, Oakleigh Vic 3166 - 201 216
220 221 232 235
- Kendall R E, 22 Darling Street, Oakleigh Vic 3166 - 16 254 256
263 264 269 273
- Kendall V J, 22 Darling Street, Oakleigh Vic 3166 - 274 275
304 313 478 486 511 514
- King & Fitzgerald, 32 Brassey Avenue, Rosanna Vic 3084 - 182
205 208 209 214 222 410 412 414 415 416 419 422
423 428 432 435 437 438 441 442 444 445 447 448
450 451 452 454 455
- Lawrence E J, 44 Whitehall Street, Footscray Vic 3011 - 109
111 117 118 119 120 121 122 352 353 354 357 360
362 365 366 370 371 374 375 377 378 380 381 382
383 386 387
- Lofts C & S, C/- S Carter, 2 Gardenia Court, Somerville Vic
3912 - 44 46 47 48 50 51 210 215 227 233 278 279
287 288 289
- Logozzo D, 1 Kardinia Drive, Yallambie Vic 3085 - 17 18 19 20
571 576 600 601 604 605 607 608 610
- Logozzo R P, 1 Kardinia Drive, Yallambie Vic 3085 - 552 553
557 558 563 564 565 566 570 572 574 577 578 584
585 586 587 592 593 594 595 596
- McKay S, 115 Stawell Street North, Ballarat Vic 3350 - 55 154
155 291 467 471 500 512 518
- Miles K, 35 Knapp Street, North Altona Vic 3025 - 1 2 3 4 5 6
301 307 310 314 318 328 330
- Miles N, 18 Glenrose Street, Deer Park Vic 3023 - 619 623 624
625 626 627 628 629 630 631 632 633 634
- Miles S W, 339 Ballarat Road, Braybrook Vic 3019 - 302 308
311 312 315 319 322 324 325 331 332
- O'Neill A, 24 Wakoola Street, Wakool NSW 2710 - 206 217
218 223 224 228 229 237 238 239 240 241 242 280
281 293 294 333 413 420 424 425 429 439 440 443
453
- Orr W & L, P O Box 23, Koondrook Vic 3580 - 34 35 36 42 43
45 49 56 61 187 189 211 219 225 230 234 276 285
292
- Pryke B, 8 Blythes Road, Mt Dandenong Vic 3767 - 141 142
143 144 145 146 147 148
- Ryan R, P O Box 228, Stawell Vic 3380 - 7 8 9 12 14 100 101
102 103 112 114 355 358 359 361 367 368
- Sibraa J, 33 Walter Street, Finley NSW 2713 - 40 158 159 161
163 165 166 167 168 169 170 171 173 174 175 176
177 179 180
- Sparks Mrs D, P O Box 92, Whittlesea Vic 3757 - 126 127 128
129 132 133 134 137 138 139 140
- Sparks R, P O Box 92, Whittlesea Vic 3757 - 113 115 389 392
393 400 401 402 406 407
- Stevenson T, 50 Perversi Avenue, Diamond Creek Vic 3089 - 10
11 13 15 247 248 249 251 252
- Westhaven Lofts, 36 Ferny Creek Avenue, Upper Ferntree Gully
Vic 3156 - 21 22 24 25 27 28 29 30 31 32 37 38 39
- Weston W, 50 Perquile Road, Launceston TAS 7250 - 212 231
- Whitley C G, 60 Browns Road, Devon Meadows Vic 3977 - 334
335 336 337 338 339 340 341 342 343 344 345 346
347 348 349 350 396 397 403
- Wood R V & J E, 60 Boundary Road, Wollert Vic 3750 - 411
417 421 426 430 433 446 449



paddle pop[®]



Enjoy One
Today!

Sections 140 - 143 CANARIES, FINCHES, BUDGERIGARS AND OTHER CAGE BIRDS

ENTRIES CLOSE ON MONDAY, 23RD AUGUST, 1993 AND MUST BE RECEIVED AT THE COMPANY'S OFFICE NOT LATER THAN 4.30 P.M. WHETHER SUCH ENTRIES ARE DELIVERED IN PERSON OR BY POST.

Entry Fee: \$1.50; 3 For \$3; or 15 for \$10. Plus 50 cents per entry in excess of 15.

EXHIBITORS ARE ADVISED TO READ BOTH THE REGULATIONS AT THE FRONT OF THIS SCHEDULE, AND THE GENERAL REGULATIONS, AS BOTH APPLY TO SECTIONS 140 TO 143.

CONDITIONS OF ENTRY

The accuracy of entries is the sole responsibility of the Exhibitor.

Exhibitors of birds which are protected or kept under permit, must produce their permit when called upon to do so by the Company or his agent. The Company does not accept any responsibility in this matter. Entries can only be accepted on this condition.

BEGINNER EXHIBITORS

An Exhibitor in the Budgerigar Beginner Section must be registered as a Beginner with the Budgerigar Council of Victoria.

INTERMEDIATE EXHIBITORS

An Exhibitor in the Budgerigar Intermediate Section must be registered as an Intermediate with the Budgerigar Council of Victoria.

JUDGES

Canaries - Type: H. Heath

Canaries - New Coloured & Lizards: J. Wallace

Cage Birds Section 141, 142 and 143: B. O'Connell

SUPERINTENDENT

H. Eady

JUDGING

Unless otherwise provided, judging will commence at 8.00 p.m. on Wednesday, 22nd September, and with the exception of those engaged by the Company, no person will be admitted to the Pavilion until judging is completed. The Pavilion will be open to the public from 9.00 a.m. until 10.00 p.m. on Thursday, 23rd September, and 9.00 a.m. to 5.00 p.m. on Friday, 24th September.

PRIZE MONEY

Unless otherwise stated prizes in the Cage Bird Section will be First, Spoon, Second and Third, Card, provided there are more than 3 entries in the class.

STEWARDS

R. Ackers, Mrs. M. Bridgeman, C. Bush, N. Coyne, M. Hunt, J. McCabe, R. McNamara, Mrs. H. Peter, Mrs. J. Snelling

PRIZES

MASTERFOODS OF AUSTRALIA has donated cases of the varieties of TRILL birdseed (Canary, Budgerigar and Parrot) which will allow each of the first prize winning exhibits to receive a carton in addition to any prizemoney.

TRANSPORT, PENNING AND CARE OF EXHIBITS

Budgerigars, Canaries, Finches and other Cage Birds must be delivered to the Superintendent at the 1st Floor Mitchell Grandstand on the Show Grounds between 5.00 p.m. and 7.00 p.m. on Wednesday, 22nd September. Country and Interstate Exhibitors may make arrangements with the Company to receive their birds and return them after the Show. These arrangements must be made twenty-four (24) hours before the exhibits' expected arrival time.

All birds will be benched by Stewards only

Exhibitors must provide "standard" cages with "standard" drink for their birds. Gummed labels to be affixed thereto will be supplied by the Company, and no addition shall be made to these labels by Exhibitors. In the event of an Exhibitor adding to the information included on the label provided by the Company, the bird to which this label is attached will be disqualified. Any decision of the Superintendent to disqualify an exhibit on this ground is entirely within the discretion of the Superintendent and shall not be challenged or called into question in any proceedings or in any manner whatsoever.

EXHIBITS FOR SALE AND NOTICES

The prices of all Canaries, Finches, Budgerigars and other Cage Bird exhibits may be displayed on coops. When pair exhibits are on offer for sale all two (2) birds must be sold as a unit, substitute birds being permissible.

Cards will be supplied free on application to the Superintendent who will place them on the coops if requested by Exhibitors who are unable to attend in person. Written authority of the Exhibitor for the disposal of exhibits by sale stating catalogue number, breed and price must be given to the Superintendent. A commission of 25 per cent, will be charged on all sales effected by the Superintendent on behalf of Exhibitors. Whilst the Superintendent will take all reasonable care in the disposal of exhibits, neither the Company nor the Exhibitor take any responsibility whatsoever to complete disposals of exhibits to the satisfaction of Exhibitors.

REMOVAL OF EXHIBITS

Exhibitors will be permitted to remove their birds between 5.30 p.m. and 7.30 p.m. on Friday, 24th September, 1993.

The Company will arrange for a competent person to feed and otherwise attend to the birds, and caretakers will be on duty in the Pavilion night and day during the currency of the Show.

SECTION 140 - CANARIES

Class 1 BORDER FANCY, COCK OR HEN (over 12 months)

- 1 Bush C *alc*
- 2 Bush C *alc*
- 3 Coyne N & B
- 4 Coyne N & B *1*
- 5 Hunt M B
- 6 Hunt M B
- 7 Hunt M B
- 8 Hunt M B

- 9 Hunt M B *Wlc*
 10 Knight A *Wlc*
 11 Peter A & H *3*
 12 Peter A & H *2*
 13 Peter A & H
 14 Szumlanski C *Wlc*

Class 2 BORDER FANCY, COCK OR HEN (1992 rung).

- 15 Coyne N & B
 16 Coyne N & B *1*
 17 Coyne N & B *3*
 18 Coyne N & B
 19 Hunt M B
 20 Hunt M B *2*
 21 Hunt M B
 22 Hunt M B
 23 Hunt M B
 24 Hunt M B
 25 Hunt M B
 26 Knight A
 27 Knight A *Wlc*
 28 Peter A & H
 29 Peter A & H
 30 Peter A & H
 31 Szumlanski C *Wlc*

Class 3 YORKSHIRE, COCK OR HEN (any age).

- 32 Bush C
 33 Hunt M B *1*
 34 Hunt M B *3*
 35 Hunt M B *2*
 36 Hunt M B
 37 Hunt M B
 38 Hunt M B

Class 4 NORWICH CRESTED OR CREST BRED, COCK OR HEN (any age).

- 39 Knight A *1*
 40 Knight A *3*
 41 Olden Mrs H *2*

Class 5 NORWICH, COCK OR HEN (any age).

- 42 Knight A
 43 Snelling Mrs J *AB*
 44 Snelling Mrs J *1*
 45 Snelling Mrs J
 46 Snelling Mrs J
 47 Snelling Mrs J
 48 Snelling Mrs J *2*
 49 Snelling Mrs J
 50 Snelling Mrs J *3*

Class 6 AUSTRALIAN PLAINHEAD, COCK OR HEN (over 12 months).

- 51 Knight A
 52 Knight A *1*
 53 Knight A *2*
 54 Swain A & S *3*

Class 7 AUSTRALIAN PLAINHEAD, COCK OR HEN (1992 rung).

- 55 Knight A
 56 Knight A *1*
 57 Knight A *2*
 58 Peter A & H
 59 Peter A & H
 60 Swain A & S
 61 Swain A & S *3*

Class 8 GLOSTER FANCY CORONA, COCK OR HEN (over 12 months).

- 62 Bush C *Wlc*
 63 Swain A & S *2*
 64 Swain A & S *3*
 65 Szumlanski C *1*

Class 9 GLOSTER FANCY CORONA, COCK OR HEN (1992 rung).

- 66 Coyne N & B *1*
 67 Knight A
 68 Peter A & H *2*
 69 Swain A & S
 70 Swain A & S *A*
 71 Swain A & S *B*
 72 Szumlanski C *3*

Class 10 GLOSTER FANCY CONSORT, COCK OR HEN (over 12 months).

- 73 Bush C *Wlc*
 74 Swain A & S *1*
 75 Swain A & S *3*
 76 Swain A & S *2*
 77 Szumlanski C

Class 11 GLOSTER FANCY CONSORT, COCK OR HEN (1992 rung).

- 78 Coyne N & B
 79 Coyne N & B
 80 Coyne N & B *1*
 81 Knight A
 82 Peter A & H
 83 Peter A & H *2*
 84 Swain A & S *3*
 85 Szumlanski C

Class 12 FIFE, COCK OR HEN (any age).

- 86 Knight A *1*
 87 Peter A & H *3*
 88 Peter A & H *2*

Class 13 LIZARD, ANY COLOUR, (over 12 months).

- 89 Knight A *2*
 90 Knight A *3*
 91 Szumlanski C *1*

Class 14 LIZARD, ANY COLOUR, (1992 rung).

- 92 Knight A *1*
 93 Knight A *3*
 94 Martin W K
 95 Martin W K
 96 Szumlanski C *2*

Class 15 GOLD/SILVER AGATE OR ISABEL, COCK OR HEN, (any age).

No Entry

Class 16 RED, COCK OR HEN (any age).

- 97 Bush C *Wlc*
 98 Bush C
 99 Jones W *2*
 100 Jones W
 101 Mitchell A
 102 Niew Mrs J
 103 Parker Ms M *3*

3 CAGE BIRDS

Class 17 LIPOCHROME APRICOT, COCK OR HEN (any age).

- 104 Mitchell A 13
- 105 Niew Mrs J 3
- 106 Niew Mrs J 2
- 107 Parker Ms M 1

Class 18 LIPOCHROME MOSAIC, COCK OR HEN (any age).

- 108 Niew Mrs J 1
- 109 Niew Mrs J 2

Class 19 LIPOCHROME RED, BLACK OR BROWN, COCK OR HEN (any age).

- 110 Martin W K -
- 111 Martin W K -
- 112 Mitchell A 3
- 113 Parker Ms M 2
- 114 Parker Ms M 1
- 115 Parker Ms M

Class 20 RED, AGATE OR ISABEL, COCK OR HEN (any age).

No Entry

Class 21 NEW MUTATION, COCK OR HEN. (any age).

- 116 Jones W 3
- 117 Jones W 1
- 118 Jones W
- 119 Jones W 2
- 120 Mitchell A

Class 22 ANY OTHER VARIETY, COCK OR HEN, (state variety).

- 121 Niew Mrs J: DOMINANT WHITE 1

Class 23 ANY PET CANARY (Exhibitors entering this class are not eligible to enter foregoing classes).

No Entry

SPECIAL PRIZES AND TROPHIES

A Special Card and gold medallion will be awarded to:

Best Type Canary 65
Best New Colour Canary 99

Rosettes and Champion Cards will be awarded to the Best Canary in each of the following varieties and Reserve Champion card will be presented to the reserve in each case, providing 6 birds compete for the award. Review

Border Fancy	4	3512
Yorkshire	33	WIA
Norwich Crested or Crestbred	39	48
Norwich	44	52
Australian Plainhead	56	80
Gloster	65	NIA
Fife	86	NIA
Gold/Silver Agate or Isabel	92	NIA
Lizard	99	96
Lipochrome	108	NA
Red Ground Melanin	117	NA
Red Agate or Isabel	121	NA
New Mutation	119	NA
Any other variety	WIA	WIA

PRESTIGE PETS will donate a cash prize of \$50 for the BEST CANARY IN SHOW. (S045) 99

65 THE SOUTHERN CANARY CLUB will donate a sash for the BEST GLOSTER FANCY CANARY in Show

THE NORTHERN DISTRICTS CANARY IMPROVEMENT SOCIETY will donate a sash for the BEST AUSTRALIAN PLAINHEAD CANARY. 56

THE BORDER FANCY CANARY CLUB will donate a sash for both the CHAMPION & RESERVE CHAMPION BORDER FANCY CANARY. 4 12

THE MELBOURNE CANARY IMPROVEMENT SOCIETY INC. will donate a sash for both the BEST NEW MUTATION and the BEST NEW COLOUR CANARY. 117

99 Section 141 - FINCHES (AUSTRALIAN)

Class 40 GOULDIAN (Red, Black or Yellow Head).

- 122 Bush C 1

Class 41 EMBLEMA PICTA OR PICTURELLA.

- 123 Bush C 1

Class 42 DIAMOND SPARROW.

No Entry

Class 43 STAR.

- 124 Bush C 1
- 125 Bush C 2

Class 44 BLOOD FINCH.

No Entry

Class 45 MASK, PARSON OR LONGTAIL.

- 126 Bush C 2
- 127 Bush C 1

Class 46 CHESTNUT OR YELLOW RUMP.

No Entry

Class 47 DOUBLEBAR OR PLUMHEAD.

No Entry

Class 48 ZEBRA NORMAL, FAWN, WHITE OR ANY OTHER COLOUR.

- 128 McNamara R W 1
- 129 Szumlanski C 2

Class 49 WAXBILLS (Red Brow).

No Entry

Class 50 ANY OTHER VARIETY AUSTRALIAN FINCH, (state variety).

- 130 Bush C: AUSTRALIAN 1

Class 51 PAIR OF AUSTRALIAN FINCHES (same variety and colour), Cock and Hen.

- 131 Charlett Miss E 1
- 132 Szumlanski C WIC

(BRITISH)**Class 52 GOLDFINCH.**

- 133 Bush C 2
134 Szumlanski C 1

Class 53 GREENFINCH.

- 135 Bush C 2
136 Szumlanski C 1

Class 54 ANY OTHER VARIETY BRITISH FINCH, (state variety).

No Entry

(FOREIGN)**Class 55 WAXBILLS (all varieties).**

No Entry

Class 56 MANNIKINS, SPICE, SILVERBILLS.

- 137 Yomelos A 1

Class 57 CUT THROAT, ABERDEEN.

No Entry

Class 58 JAVA BLUE, WHITE, PIED OR FAWN.

- 138 Bush C 3
139 Szumlanski C
140 Szumlanski C
141 Szumlanski C
142 Szumlanski C 2
143 Szumlanski C
144 Yomelos A 1
145 Yomelos A 7.10

Class 59 NUN (any variety).

- 146 Yomelos A 1

Class 60 ANY OTHER VARIETY FOREIGN FINCH, (state variety).

- 147 Bush C: FOREIGN 1
148 Bush C: FOREIGN 2

Class 61 PAIR OF BRITISH OR FOREIGN FINCHES (same variety and colour), COCK AND HEN

- 149 Szumlanski C 1

HYBRIDS**Class 62 HYBRID OR MULE (any variety).**

- 150 Bush C
151 Bush C
152 Knight A 2
153 Peter A & H
154 Peter A & H
155 Szumlanski C
156 Szumlanski C 1
157 Yomelos A A
158 Yomelos A 3

SPECIAL PRIZES AND TROPHIES

(Only birds entered in ordinary classes eligible to compete. No special entry necessary).

BEST FINCH IN SHOW - Society's Rosette, Special Card and a cash prize of \$50 donated by PRESTIGE PETS (S046); A Reserve Ribbon and Card will be awarded for the bird placed second to the winner of this award.**BEST AUSTRALIAN FINCH** - Society's Special Card and Ribbon; A Reserve Ribbon and Card will be awarded for the bird placed second to the winner of this award.**BEST BRITISH FINCH** - Society's Special Card and Ribbon; A Reserve Ribbon and Card will be awarded for the bird placed second to the winner of this award.**BEST FOREIGN FINCH** - Society's Special Card and Ribbon; A Reserve Ribbon and Card will be awarded for the bird placed second to the winner of this award.**BEST HYBRID OR MULE (any variety)** - Society's Rosette and Special Card.**Section 142 -
PARROT OR COCKATOO****Class 66 COCKATOO, Sulphur Crested, Major Mitchell, Galah, Gang-gang, Corella, Black (any variety).**

- 159 Hodgson Misses A & B 1
160 Jenkins Family 2
161 Lawrence E J 3
162 Lawrence E J AB

Class 67 ROSELLA (all varieties.)

- 163 Bush C 1

Class 68 NEOPHEMA (all varieties).

No Entry

Class 69 AFRICAN LOVE BIRD (all varieties.)

No Entry

Class 70 COCKATIELS (all varieties)

- 164 Bush C
165 Lawrence E J 1
166 Lawrence E J
167 Lawrence E J
168 Lawrence E J
169 Lawrence E J
170 Lawrence E J
171 Lawrence E J 2
172 Lawrence E J 3
173 Lawrence E J
174 Lawrence E J

Class 71 PARROT OR PARROT TYPE BIRD not previously mentioned (excluding Budgerigars).

- 175 Bush C 1
176 Bush C 3
177 Bush C 2

Class 72 HYBRID PARROT TYPE BIRD.

No Entry

5 CAGE BIRDS

SPECIAL PRIZES AND TROPHIES

(Only birds entered in ordinary classes eligible to compete. No special entry necessary.)

BEST PARROT TYPE BIRD entered in Classes 66 to 72 - Society's Special Card and Ribbon; A Reserve Ribbon and Card will be awarded for the bird placed second to the winner of this award.

MISCELLANEOUS

Class 73 DOVE (all varieties).

- 178 Bush C 2
- 179 Charlett Miss E 3
- 180 O'Connell M 1

Class 74 QUAIL (all varieties).

- 181 Bush C
- 182 McNamara R W 3
- 183 McNamara R W 1
- 184 O'Connell M 2
- 185 O'Connell M

Class 75 ANY BIRD not previously mentioned.

No Entry

SPECIAL PRIZES AND TROPHIES

(Only birds entered in ordinary classes eligible to compete. No special entry necessary.)

BEST BIRD entered in Classes 73 to 75 - Society's Special Card and Ribbon; A Reserve Ribbon and Card will be awarded for the bird placed second to the winner of this award.

BEST CAGE BIRD (other than a Finch) - Society's Special Card and Rosette; A Reserve Ribbon and Card will be awarded for the bird placed second to the Champion.

Section 143 - BUDGERIGARS

(The standard for Budgerigars shall be that adopted by the Budgerigar Council of Victoria).

ADULT BIRD CLASSES - OPEN

Class 90 NORMAL GREEN SERIES, COCK OR HEN.

- 186 Ackers R 2
- 187 Eady H F 1

Class 91 NORMAL BLUE SERIES, COCK OR HEN.

- 188 Ackers R 3
- 189 Ackers R 2
- 190 Eady H F 1

Class 92 BLACK EYE, COCK OR HEN.

No Entry

Class 93 RED EYE, COCK OR HEN.

- 191 Duffy Mrs M 1

Class 94 CLEAR WING, (GREEN & BLUE) COCK OR HEN

No Entry

Class 95 GREY WING, (GREEN & BLUE) COCK OR HEN.

No Entry

Class 96 CINNAMON WING WING, COCK OR HEN.

- 192 Jans D 1

Class 97 OPALINE, COCK OR HEN.

- 193 Frendo J P ABS

Class 98 LACE WING (YELLOW & WHITE), COCK OR HEN.

No Entry

Class 99 FALLOW (GREEN & BLUE), COCK OR HEN.

- 194 McNamara R W 1

Class 100 YELLOW FACE (BLUE), COCK OR HEN

No Entry

Class 101 PIED DOMINANT, COCK OR HEN

- 195 Duffy Mrs M 1
- 196 Eady H F 2

Class 102 PIED RECESSIVE, COCK OR HEN.

No Entry

Class 103 SPANGLE, COCK OR HEN

No Entry

Class 104 HEN, ALL VARIETIES.

- 197 Duffy Mrs M 3
- 198 Eady H F 1
- 199 Page B 2

Class 105 PAIR CLASS (same variety and colour).

No Entry

YOUNG BIRD CLASSES - OPEN

Class 106 NORMAL GREEN SERIES, COCK OR HEN.

- 200 Eady H F 1
- 201 Jans D
- 202 Jans D 3
- 203 Page B 2

Class 107 NORMAL BLUE SERIES, COCK OR HEN.

- 204 Ackers R 1
- 205 Duffy Mrs M AA

Class 108 BLACK EYE, COCK OR HEN.

No Entry

Class 109 RED EYE, COCK OR HEN.

No Entry

Class 110 CLEAR WING (GREEN & BLUE), COCK OR HEN.

No Entry

Class 111 GREY WING (GREEN & BLUE), COCK OR HEN.

No Entry

Class 112 CINNAMON WING COCK OR HEN.

206 Duffy Mrs M 2
207 Eady H F 1

Class 113 OPALINE, COCK OR HEN.

208 Ackers R 2
209 Ackers R 3
210 Duffy Mrs M 1

Class 114 LACE WING (YELLOW & WHITE), COCK OR HEN.

No Entry

Class 115 FALLOW (GREEN & BLUE), COCK OR HEN.

No Entry

Class 116 YELLOW FACE (BLUE), COCK OR HEN.

211 Jans D 1

Class 117 PIED DOMINANT, COCK OR HEN.

212 Eady H F 2
213 Jans D 3
214 Jans D 1

Class 118 PIED RECESSIVE, COCK OR HEN.

215 Duffy Mrs M 1

Class 119 SPANGLE, COCK OR HEN.

No Entry

Class 120 HEN, ALL VARIETIES.

216 Duffy Mrs M 1
217 Eady H F 2

Class 121 PAIR CLASS (same variety and colour)

No Entry

UNBROKEN CAP CLASSES - OPEN

Class 122 NORMAL GREEN SERIES, COCK OR HEN.

218 Eady H F 1
219 Gulovsen H W 2
220 Gulovsen H W
221 Jans D
222 Jans D
223 Jans D
224 Le Roy J
225 Le Roy J
226 Le Roy J
227 Le Roy J 3
228 Page B AB

Class 123 NORMAL BLUE SERIES, COCK OR HEN.

229 Duffy Mrs M
230 Eady H F 2
231 Jans D
232 Le Roy J

233 Le Roy J 3
234 Le Roy J 1
235 McNamara R W

Class 124 BLACK EYE, COCK OR HEN.

236 Gulovsen H W AB

Class 125 RED EYE, COCK OR HEN.

237 Duffy Mrs M 1

Class 126 CLEAR WING (GREEN & BLUE), COCK OR HEN.

No Entry

Class 127 GREY WING (GREEN & BLUE) COCK OR HEN.

238 Duffy Mrs M AB3
239 Gulovsen H W 2
240 Gulovsen H W 1

Class 128 CINNAMON WING, COCK OR HEN.

241 Duffy Mrs M 1
242 Eady H F 2
243 Le Roy J
244 Le Roy J
245 Page B 3

Class 129 OPALINE, COCK OR HEN.

246 Gulovsen H W
247 Gulovsen H W
248 Jans D
249 Jans D
250 Le Roy J 1
251 Le Roy J 2
252 McNamara R W 3

Class 130 LACE WING (YELLOW & WHITE), COCK OR HEN.

253 Eady H F 2
254 Le Roy J 1

Class 131 FALLOW, COCK OR HEN.

255 Gulovsen H W AB
256 Gulovsen H W AB

Class 132 YELLOW FACE (BLUE), COCK OR HEN.

257 Eady H F 1
258 Jans D AB
259 Le Roy J 2
260 Le Roy J AB

Class 133 PIED DOMINANT, COCK OR HEN.

261 Duffy Mrs M 2
262 Eady H F 1
263 Gulovsen H W
264 Gulovsen H W
265 Jans D 3
266 Page B AB3

Class 134 PIED RECESSIVE, COCK OR HEN.

267 Duffy Mrs M 1
268 Duffy Mrs M AB

Class 135 SPANGLE, COCK OR HEN.

269 Le Roy J 1
270 Page B AB

7 CAGE BIRDS

Class 136 HEN, ALL VARIETIES.

271 Eady H F 1

Class 137 PAIR CLASS (same variety and colour)

272 Jans D 1

273 McNamara R W 2

ADULT BIRD CLASSES INTERMEDIATE/BEGINNERS

Class 138 NORMAL GREEN SERIES, COCK OR HEN.

274 Hanley Mrs E S

275 Moore K & Miss B

276 Moore K & Miss B 1

277 O'Connell M 3

278 O'Connell M 2

279 O'Connell M

Class 139 NORMAL BLUE SERIES, COCK OR HEN.

280 Hanley Mrs E S 2

281 Moore K & Miss B 1

Class 140 BLACK EYE, COCK OR HEN.

No Entry

Class 141 RED EYE, COCK OR HEN.

282 Frendo J P

283 Hanley Mrs E S 1

Class 142 CLEAR WING (GREEN & BLUE), COCK OR HEN.

No Entry

Class 143 GREY WING (GREEN & BLUE), COCK OR HEN.

284 O'Connell M 1

Class 144 CINNAMON WING COCK OR HEN.

285 Hanley Mrs E S 2

286 Moore K & Miss B 1

Class 145 OPALINE, COCK OR HEN.

287 Branthwaite A 1

288 Moore K & Miss B 3

289 O'Connell M 2

Class 146 LACE WING (YELLOW & WHITE), COCK OR HEN.

290 Branthwaite A 1

291 Hanley Mrs E S 2

Class 147 FALLOW, COCK OR HEN.

No Entry

Class 148 YELLOW FACE (BLUE), COCK OR HEN.

No Entry

Class 149 PIED DOMINANT, COCK OR HEN.

292 Hanley Mrs E S 3

293 Maher I 2

294 Maher I 1

Class 150 PIED RECESSIVE, COCK OR HEN.

295 Maher I 2

296 Maher I 1

Class 151 SPANGLE, COCK OR HEN.

297 Branthwaite A 1

Class 152 HEN, ALL VARIETIES.

No Entry

Class 153 PAIR CLASS (same variety and colour)

298 O'Connell M 1

YOUNG BIRD CLASSES INTERMEDIATE/BEGINNERS

Class 154 NORMAL GREEN SERIES, COCK OR HEN.

299 Maher I

300 Maher I 2

301 Maher I 3

302 Maher I 1

Class 155 NORMAL BLUE SERIES, COCK OR HEN.

303 Maher I 1

Class 156 BLACK EYE, COCK OR HEN.

304 Maher I 1

Class 157 RED EYE, COCK OR HEN.

305 Maher I 1

Class 158 CLEAR WING (GREEN & BLUE), COCK OR HEN.

No Entry

Class 159 GREY WING (GREEN & BLUE), COCK OR HEN.

No Entry

Class 160 CINNAMON WING, COCK OR HEN.

306 Maher I 2

307 Maher I 3

308 Maher I 1

Class 161 OPALINE, COCK OR HEN.

309 Maher I 2

310 Maher I 1

Class 162 LACE WING (YELLOW & WHITE), COCK OR HEN.

No Entry

Class 163 FALLOW, COCK OR HEN.

No Entry

Class 164 YELLOW FACE (BLUE), COCK OR HEN.

No Entry

Class 165 PIED DOMINANT, COCK OR HEN.

311 Hanley Mrs E S 3
 312 Maher I 2
 313 Maher I 2

Class 166 PIED RECESSIVE, COCK OR HEN.

314 Maher I 2
 315 Maher I 1

Class 167 SPANGLE, COCK OR HEN.

316 Maher I ABS

Class 168 HEN, ALL VARIETIES.

317 Maher I 1

Class 169 PAIR CLASS (same variety and colour)

318 Maher I 1

UNBROKEN CAP CLASSES INTERMEDIATE/BEGINNERS

Class 170 NORMAL GREEN SERIES, COCK OR HEN.

319 Branthwaite A 2
 320 Maher I 3
 321 Maher I 1
 322 O'Connell M 1
 Discarded

Class 171 NORMAL BLUE SERIES, COCK OR HEN.

323 Maher I 1

Class 172 BLACK EYE, COCK OR HEN.

No Entry

Class 173 RED EYE, COCK OR HEN.

324 Hanley Mrs E S ABS

Class 174 CLEAR WING (GREEN & BLUE), COCK OR HEN.

No Entry

Class 175 GREY WING (GREEN & BLUE), COCK OR HEN.

No Entry

Class 176 CINNAMON WING, COCK OR HEN.

325 Maher I 1

Class 177 OPALINE, COCK OR HEN.

326 Branthwaite A 2
 327 Branthwaite A 3
 328 Maher I 1
 329 Stojcevski D 1
 AB

Class 178 LACE WING (YELLOW & WHITE), COCK OR HEN.

330 Branthwaite A 1

Class 179 FALLOW, COCK OR HEN.

No Entry

Class 180 YELLOW FACE (BLUE), COCK OR HEN.

No Entry

Class 181 PIED DOMINANT, COCK OR HEN.

331 Hanley Mrs E S ABS
 332 Maher I 1
 333 Stojcevski D 1
 ABS

Class 182 PIED RECESSIVE, COCK OR HEN.

334 Maher I 1
 AB

Class 183 SPANGLE, COCK OR HEN.

No Entry

Class 184 HEN, ALL VARIETIES.

No Entry

Class 185 PAIR CLASS (same variety and colour)

No Entry

SPECIAL PRIZES AND TROPHIES

(Only birds entered in ordinary classes eligible to compete. No special entry necessary.)

B 216 GRAND CHAMPION BUDGERIGAR IN SHOW - The Society's Champion Ribbon and Card; A Reserve Ribbon will be awarded for the Best of Opposite Sex to Grand Champion in Show.
 R 294

216 BEST BUDGERIGAR IN SHOW (excluding Unbroken Cap) (Owned, Bred and Rung by exhibitor) - Society's Special Card and a cash prize of \$50 donated by PRESTIGE PETS (S047)

B 216 BEST BUDGERIGAR IN YOUNG BIRD CLASSES (1992 rung) (owned, bred, and rung by Exhibitor). The Society's Special Card and Rosette. A Reserve Ribbon and Card will be awarded for the Best of Opposite Sex to the winner.
 R 303

216 THE EASTERN DISTRICT BUDGERIGAR & CAGE BIRD SOCIETY INC. will donate a cash prize of \$25 for the BEST YOUNG BIRD IN SHOW. (S049)

B 218 BEST BUDGERIGAR IN UNBROKEN CAP CLASSES - The Society's Special Card, Ribbon and a cash prize of \$50 donated by PRESTIGE PETS (S048); A Reserve Ribbon and Card will be awarded for the bird placed second to the winner.
 R 321

B 317 BEST BUDGERIGAR IN INTERMEDIATE/BEGINNER CLASSES - Society's Special Card and Ribbon; A Reserve Ribbon and Card will be awarded for the bird placed second to the winner.
 R 294

B 241 BEST BUDGERIGAR IN ADULT BIRD CLASSES - The Society's Special Card and Rosette. The Batman Budgerigar Club has presented a Perpetual Shield to commemorate the memory of Reg Pullen; A Reserve Rosette and Card will be awarded for the bird placed second to the winner of this trophy.
 R 145

ROYAL AGRICULTURAL SOCIETY OF VICTORIA'S Rosette for the following: Best Adult or Young Green; Best Adult or Young Blue; Best Adult or Young Yellow; Best Adult or Young Red Eye; Best Adult or Young Grey Wing; Best Adult or Young Cinnamon Wing; Best Adult or Young Clear Wing; Best Adult or Young Opaline; Best Adult or Young Yellow Face; Best Adult or Young Australian Pied; Best Adult or Young Fallow; Best Adult or Young, Spangle; Best Adult or Young Lacewing, ~~Best Adult or Young Black Eye.~~

ROYAL AGRICULTURAL SOCIETY OF VICTORIA'S Rosette for the following: Best Unbroken Cap, Green; Best Unbroken Cap, Blue; ~~Best Unbroken Cap, Yellow; Best Unbroken Cap, Red Eye; Best Unbroken Cap, Clear Wing; Best Unbroken Cap, Black Eye; Best Unbroken Cap, Grey Wing; Best Unbroken Cap, Cinnamon Wing; Best Unbroken Cap, Opaline; Best Unbroken Cap, Yellow Face; Best Unbroken Cap, Australian Pied; Best Unbroken Cap, Danish Pied; Best Unbroken Cap, Fallow; Best Unbroken Cap, Spangle; Best Unbroken Cap, Lacewing; Best Unbroken Cap, Pair.~~

200
317
304
191
284
308
216
211
294
194
297
290

218
234
237
=
241
250
257
262
267
269
254
272

EXHIBITORS

- Ackers R, 88 Valley Crescent, Glenroy Vic 3046 - 186 188 189 204 208 209
- Branthwaite A, 4 Tortice Avenue, Nunawading Vic 3131 - 287 290 297 319 326 327 330
- Bush C, 566 Rae Street, North Fitzroy Vic 3068 - 1 2 32 62 73 97 98 122 123 124 125 126 127 130 133 135 138 147 148 150 151 163 164 175 176 177 178 181
- Charlett Miss E, 147 Mont Albert Road, Canterbury Vic 3126 - 131 179
- Coyne N & B, 545 Waterdale Road, Heidelberg West Vic 3081 - 3 4 15 16 17 18 66 78 79 80
- Duffy Mrs M, 274 Grimshaw Street, Watsonia Vic 3087 - 191 195 197 205 206 210 215 216 229 237 238 241 261 267 268
- Eady H F, 20 Walter Street, Bulleen Vic 3105 - 187 190 196 198 200 207 212 217 218 230 242 253 257 262 271
- Frendo J P, 2 Shepherds Grove, St Albans Vic 3021 - 193 282
- Gulovsen H W, 14 Sutherland Street, Glenroy Vic 3046 - 219 220 236 239 240 246 247 255 256 263 264
- Hanley Mrs E S, 48 Statesman Crescent, Mill Park Vic 3082 - 274 280 283 285 291 292 311 324 331
- Hodgson Misses A & B, Steeles Creek Road, Yarra Glen Vic 3775 - 159
- Hunt M B, 28 Callander Road, Noble Park Vic 3174 - 5 6 7 8 9 19 20 21 22 23 24 25 33 34 35 36 37 38
- Jans D, 17 Miram Court, Westmeadows Vic 3049 - 192 201 202 211 213 214 221 222 223 231 248 249 258 265 272
- Jenkins Family, 6 O'Neill's Road, Melton Vic 3337 - 160
- Jones W, 10 Nicklaus Drive, Hoppers Crossing Vic 3029 - 99 100 116 117 118 119
- Knight A, 46 Grieve Parade, Altona Vic 3018 - 10 26 27 39 40 42 51 52 53 55 56 57 67 81 86 89 90 92 93 152
- Lawrence E J, 44 Whitehall Street, Footscray Vic 3011 - 161 162 165 166 167 168 169 170 171 172 173 174
- Le Roy J, 129 Outlook Drive, Glenroy Vic 3046 - 224 225 226 227 232 233 234 243 244 250 251 254 259 260 269
- Maher I, 2 McCracken Avenue, Pascoe Vale Vic 3044 - 293 294 295 296 299 300 301 302 303 304 305 306 307 308 309 310 312 313 314 315 316 317 318 320 321 323 325 326 332 334
- Martin W K, Unit 2/8 Victoria Street, East Ringwood Vic 3135 - 94 95 110 111
- McNamara R W, 30 Sherlock Road, Croydon Vic 3136 - 128 182 183 194 235 252 273
- Mitchell A, 66 Reid Street, South Morang Vic 3752 - 101 104 112 120
- Moore K & Miss B, 12 Ridge Drive, Avondale Heights Vic 3034 - 275 276 281 286 288
- Niew Mrs J, 4 Glenelg Court, Dingley Vic 3172 - 102 105 106 108 109 121
- O'Connell M, 22 Moray Street, Diamond Creek Vic 3089 - 180 184 185 277 278 279 284 289 298 322
- Olden Mrs H, 26 Barwon Boulevard, Highton Vic 3216 - 41
- Page B, 31 Devereaux Street, Oak Park Vic 3046 - 199 203 228 245 266 270
- Parker Ms M, 42 Stephenson Street, Springvale Vic 3171 - 103 104 113 114 115
- Peter A & H, P O Box 312, Craigieburn Vic 3064 - 11 12 13 28 29 30 58 59 68 82 83 87 88 153 154
- Snelling Mrs J, 21 Leon Street, Cheltenham Vic 3192 - 43 44 45 46 47 48 49 50
- Stojcevski D, 162 Bellbridge Drive, Hoppers Crossing Vic 3029 - 329 333
- Swain A & S, 32 Gipps Crescent, Cranbourne Vic 3977 - 54 60 61 63 64 69 70 71 74 75 76 84
- Szumljanski C, 10 Karingal Street, Altona Vic 3018 - 14 31 65 72 77 85 91 96 129 132 134 136 139 140 141 142 143 144 155 156
- Yomelos A, 16 Mitchel Street, Glenroy Vic 3046 - 137 144 145 157 158

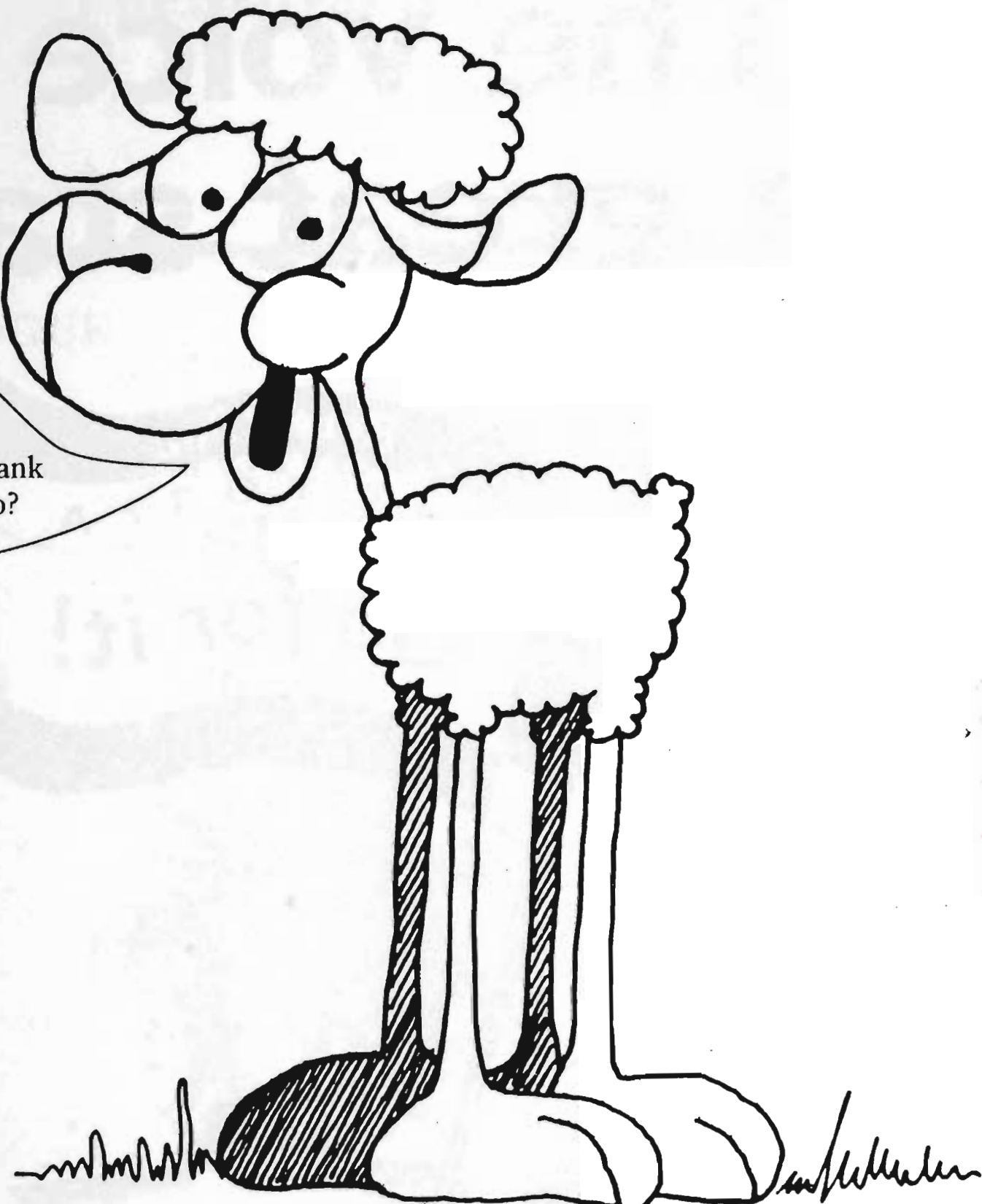

Which Bank
Sponsors the
Commonwealth Bank
Farm Animal Expo?

Commonwealth Bank



The voice of a great state



Herald Sun

Have it home delivered
please ring 652-1635



\$10.00

The Royal Melbourne Show

September 16 - 25 1993

CATALOGUE

CHAMPIONSHIP WINE SHOW



R.A.S.V. LIMITED

a Company Incorporated in Victoria by

THE ROYAL AGRICULTURAL SOCIETY OF VICTORIA INC.

A.C.N. 006 728 785



RASV Limited

**A Company Incorporated in Victoria by
The Royal Agricultural Society of Victoria Inc.**

**gratefully
acknowledges
the generous support
of the
Royal Melbourne Championship
Wine Show
by**

**POLYTEK FOOD EQUIPMENT
PTY. LIMITED**

HOBART

The Royal Agricultural Society of Victoria Inc.

Royal Showgrounds, Ascot Vale, 3032 Tel: (03) 376 3733 Fax: (03) 376 2973

LIST OF OFFICE BEARERS, 1993

(as at 14/7/93)

PATRON:

His Excellency, the Honorable Richard E. McGarvie
Governor of Victoria

PRESIDENT

J.K. Buchanan, AM, "Gleneira", Boneo Road, Flinders, 3929

VICE-PRESIDENTS

I.I. Bucknall, "Yaralla", R.M.B. 1073, Maryborough, 3465

C J Fox, 10 Shoubra Drive, Highton, 3216

R Potter, 2 Griffiths Street, Port Fairy, 3284

TRUSTEES

J.M. Gardiner, 15 Piper Street, Yarrawonga, 3730

G.R. Starritt, AM, OBE, "Kelso Park", R.M.B. 2330, Tatura, 3616.

G.P.H. Wilson, CMG, "Wilson House", P.O. Box 62, Berwick, 3806.

LIFE COUNCILLORS

W A Angliss, 28 Bellevue Drive, Port Macquarie, 2444

J M Burston, "East Mount Ada", RMB 5530, Benalla, 3672

Sir Rupert Clarke, Bart., MBE, 22nd Floor,
500 Bourke Street, Melbourne, 3000

C B Gardiner, 1 Hobby Street, Tongala, 3621

J M Gardiner, 15 Piper Street, Yarrawonga, 3730

R B Gerrand, MBE, P O Box 31, Sale, 3850

A Gibson, 40 Balwyn Road, Canterbury, 3126

W.McL Greaves, 179 Curlewis Street, Swan Hill, 3585

J G W Head, "Grenada Park", Mangalore West, 3663

G Howell, 4/23 Asquith Street, Kew, 3101

R A Hunter, 21 Wattletree Road, Armadale, 3143

J W Kelly, "Eulo", Caramut, 3274

D W R Knox, "Bundara" P O Box 38, Nagambie, 3608

R B Langdon, "Roslyn", Campania, Tas., 7026

The Hon Sir William McDonald, Kt, 102 St Georges
Road, Toorak, 3142

C O Moore, "Weerangourt" R S D 7425, Hamilton, 3300

L G C Nicholas, "Cooring Yering", Lilydale, 3140

J W Rae, OAM, "Granite Grove", 124 A Beckett Road,
Narre Warren North, 3804

J H H Sleigh, AM, "Bayunga" P O Box 36,
Nagambie, 3608

G R Starritt, AM, OBE, "Kelso Park" R M B 2330,
Tatura, 3616

F R I Stephens, "Vermont", R M B 1154, Benalla, 3672

The Hon Vernon Wilcox, CBE, QC 19 Dryden Street,
Canterbury, 3126

G P H Wilson, CMG, "Wilson House" P O Box 62,
Berwick, 3806

COUNCILLORS

R T Balderstone, CMG, MC, 5 Lockington
Crescent, Point Lonsdale 3225

J Balfour Brown, "Two Creeks", Sheffield Road
South, Montrose, 3765

W R R Beggs, AM, "Buln Gherin", Beaufort, 3373

A C Bott, "Naranghi", Yarrawonga, 3730

J K Buchanan, AM, "Gleneira", Boneo Road,
Flinders, 3929

I I Bucknall, "Yaralla", R.M.B. 1073, Maryborough, 3465

R M Butler, "Meadow Banks", Newstead, 3462

S C Crooke, R M B 1169, Gundowring via Wodonga,
3690

B M Crotty, "Brimbank", Stumpy Gully Road, Moorooduc,
3933

W D Crowley, QPM, Railway Road, Wesburn, 3799

E Drinkwater, P O Box 42, Berwick, 3806

N.A. Edwards, APM, 8 Purse Street, Mt Waverley, 3149

K A Finnin, 4 Sunhill Road, Mt Waverley, 3149

W J Forrest, 530 Collins Street, Melbourne, 3000

C J Fox, 10 Shoubra Drive, Highton, 3216

R F Haselgrove, "Beneden" P O Box 299, Merbein, 3505

W H Hill, R M B 2330, Benalla, 3673

C R Kelly, "Barwidgee", Caramut, 3274

L R Latta, R M B 8862, Warrnambool, 3280

E R Lithgow, "Flowerfield", Coldstream, 3770

C R Lyons, "Dundas Park", Vasey, 3407

M T Marriott, "Tatong Estate", R M B 4280, Benalla, 3672

The Hon Bill McGrath, MLA, 166 Wellington Parade,
East Melbourne, 3002

K J McIver, P O Box 594, Ballarat, 3350

I K Morton, A.M., 53 St Kinnord Street, Essendon, 3040

R Potter, 2 Griffiths Street, Port Fairy, 3284

J S A Robb, 7 Philip Avenue, Ballarat, 3350

P J B Ronald, "Kuo-man-guo-nong" Pakenham, 3810

I McC Rough, "Dundonald", Hussey's Lane, South
Warrandyte, 3134

G J Sheppard, 16 Elm Street, Surrey Hills, 3127

I McK Starritt, "Kelso Park", R M B 2330, Tatura, 3616

K W Urquhart, "Boonerah", Hexham, 3273

R G Walker, OAM, "Pleasant Park", Goroke, 3412

EXECUTIVE DIRECTOR:

R. E. Carr, BEc, MBA, TSTC

Now open for Show business.

At this year's St.George Bank Royal Melbourne Show, you'll find a St.George Bank branch on Plummer Avenue. We're open every day of the show, so come on in: you could meet Happy Dragon. You could also get cash from one of our ATM's at our branch, the Hall of Manufactures or the Schweppes stand. If you miss us at the show, you can visit one of our 35 branches throughout

Victoria, or the
St.George Bank
Home Loan Centre
in Queen Street,
Melbourne.

Open 7 days
a week
9am-7pm.



Home Loan Centre: 93-95 Queen St, City.
Branches: Melbourne, 234 Exhibition St;
158-164 Swanson St; Airport West,
Altona Gate, Chadstone, Doncaster, Frankston,
Geelong, Corio, Glen Waverley, Highpoint City,
Knox City, Melton, Northland, Southland, Fountain Gate.
Also at: Albury, Ararat, Ballarat, Camperdown, Colac,
Dandenong, Deniliquin, Forest Hill, Hamilton,
Horsham, Portland, Sebastopol, Shepparton, Stawell,
Warrnambool, Wendouree and Wodonga.
Soon at: Prahran, Greensborough and Werribee.

1993 ROYAL MELBOURNE CHAMPIONSHIP WINE SHOW

INDEX

Brief Report on Wine	iii-iv
Judges	v
Index to Regulations	vi
General Regulations	vii-x
Special Regulations	2
1993 Vintage Section	4
1992 Vintage Section	7
Varietal Wines Section	12
Victorian Wines Section	16
Open Classes (Part 1)	18
Open Classes (Part 2)	24
Commercial Classes (Part 1)	25
Commercial Classes (Part 2)	28
Sparkling Wines Section	29
Brandy Section	31
Index to Exhibitors	32

PLANNING AN EVENT OR FUNCTION?

The Royal Melbourne Showgrounds facilities are available **ALL** year round.

- * Broad range of indoor and outdoor venues and facilities.
- * Flexible, licensed catering
- * Very competitive rates with discounts for affiliated & associated bodies.

When planning your next function call **Commercial Sales - RASV Ltd.** for more information

Tel: (03) 376 3733
(9:00am - 5:00pm weekdays)
Fax: (03) 376 7594



RASV Ltd.,
Royal Melbourne Showgrounds,
Epsom Road,
Ascot Vale, Vic., 3032

BRIEF REPORT ON WINE JUDGING

by W.B. Chambers

Exhibits in all Australian Wine Shows are judged on a comparative basis, i.e. all the entries in the class are judged at the same time. The other method used in Varietal classes in Adelaide is the International system where the wines are judged and pointed individually.

Exhibits are judged on a point score with a maximum of 20 points. On the judging sheets this is divided into:

1. 3 points for colour and condition; usually wines with poor colour are rejected for defects on both nose and palate
2. 7 points for nose
3. 10 points for palate; a wine with an excellent nose may fall down on the palate due to excessive acidity or tannin defects. Conversely, some wines with only a fair nose may have excellent balance on the palate.

Medals are awarded for the following points:

- 18.5 - 20 - Gold Medal
- 17.0 - 18.4 - Silver Medal
- 15.5 - 16.9 - Bronze Medal

All exhibits are judged on the blind. Judges do not handle the bottles.

In Melbourne the judges are arranged into four groups, each of three judges with a Chairman of Judges who arranges the groups of judges, divides the classes to be judged between the four groups, give guidance and occasionally resolves disagreements.

Each class is set up and poured by associate judges, who also have a set of glasses and assess the classes with the judges.

The judges assess the wines, point them and then collaborate on the medals awarded.

Judges are generally selected from those who work in or are connected with the Wine Industry. Potential judges are recommended to the R.A.S.V. Limited and are given experience as associate judges. New Judges are selected from the best performers.

The following definitions of the various wine types are for the guidance of Exhibitors.

Varietal wines should comprise at least 80% of the specified variety.

DRY WHITE TABLE WINES

Should be a brilliant condition, pale to medium straw in colour, preferably with a slight green tinge. Light to full bodied, medium to high acidity with a fresh bouquet, clean after taste no lingering sweetness. In the wooded classes the oak should be in harmony with the vinosity of the wine. Alcoholic strength should be between 8% and 14% alcohol.

MEDIUM DRY WHITE WINE

Specification similar to Dry White Table Wine but with some sweetness not exceeding 1 degree baume

SWEET WHITE TABLE WINE

Should be in brilliant condition, straw to light golden colour, medium to full bodied with a bouquet which is aromatic or complete and distinctly sweet in flavour. Its alcoholic strength should not exceed 14% by volume and it should not show excessive sulphur dioxide. Baume should exceed 1 degree.

ROSE

A still, light and tart table wine with a slight tannin finish and a fresh fruity flavour but without muscat character. Colour pink, but many have a trace of apricot or amber tint. Alcoholic strength should be between 8% and 14% alcohol by volume.

LIGHT BODIED DRY RED

Colour, light to medium red. A blue or purple tint may be present. Aroma and bouquet - varietal aroma may occur in varying degrees. It should be fresh and fruity and in harmony with the body and flavour of the wine. Palate - soft and light without being thin and rounded in the mid palate. Body should be in balance with the body of the wine. Finish clear and crisp with soft astringency. The alcoholic strength should be between 8% and 12% by volume.

DRY RED

Colour medium to deep red. According to age a blue or purple tint may be present in a young wine or a light brown edge may be present in an aged wine. Aroma and bouquet - varietal aroma may occur in varying degrees. It should be fruity and in harmony with the body and flavour of the wine. The bouquet may show evidence of maturation in oak vessels and in older wines bottle age. Palate soft rounded and generous in the mid palate. Body medium is full in balance with the acidity. Finish clean with tannin preferably combined with the flavour of oak tannin from maturation in wood but this should not predominate. The alcoholic strength should be between 8% and 14.5% by volume.

SWEET WHITE DESSERT

Golden to dark brown in colour depending on age. Must not show muscat character but have fruity and aromatic bouquet. It must be full bodied, soft and luscious. Strength not to exceed 20.5% alcohol by volume.

MUSCAT

Colour golden to red. Distinct bouquet and palate. Full bodied and soft and luscious. Strength not to exceed 20.5% alcohol by volume.

RUBY PORT

Colour medium to dark red. Bouquet and palate full and fruity. Excessive astringency is not acceptable. Strength not to exceed 20.5% alcohol by volume.

WINE

TAWNY PORT

Colour pale red with distinct amber tinge to deep amber with redish tinge. Bouquet fruity and aromatic, palate full and soft with distinct dryness on the finish. Some flavour of oak tannin from the maturing wood is desirable. A lingering sweetness on the after palate is undesirable. Strength not to exceed 20.5% alcohol by volume.

VINTAGE PORT

Colour deep ruby to light ruby, possibly with slight amber tint, depending on age. Bouquet fruity and characteristic of bottled aged vintage port. Should not show wood character. Flavour full and soft with firm astringent finish and no lingering sweetness. Strength not to exceed 20.5% alcohol by volume.

SHERRY, Pale, Dry, Fino

Colour straw to pale golden. Bouquet characteristic of flor sherry. Flavour light and dry without excessive acidity or astringency, but some oak character. Finish dry, aromatic with distinct 'nutty' after taste of flor sherry. Strength not to exceed 20.5% alcohol by volume.

SHERRY, Amontillado

Colour golden to light amber. Bouquet showing more age than Fino sherry. Palate fuller and softer than Fino with some oak astringency showing through. Finish dry and aromatic with characteristic 'nutty' aftertaste of sherry. Strength not to exceed 20.5% alcohol by volume.

SHERRY, Oloroso

Colour amber to brown. Bouquet fruity and aromatic and showing both oak and sherry character. Palate soft and round but with a dry finish. Strength not to exceed 20.5% alcohol by volume.

CHAMPAGNE

Colour should be pale to light straw. Should have good acidity and not be too light in body. Bouquet should be fresh without particular varietal character and should indicate some years in the bottle. The wine should be fairly dry but show no astringent finish. Bubbles should be fine and persistent.

SPARKLING RED WINE

Colour should be light to medium ruby. Older wines may show a trace of amber but not more than a trace. Bouquet fruity but should show bottle age. Fairly pronounced acidity. Full flavour and body, some sweetness but with dry finish. May show slight oak character. Bubbles should be fine and persistent.

TWO YEAR OLD BRANDY

Entries in this class should be representative of popular commercial brandies, but should avoid fruitiness. The brandy should be well balanced distillate of wine made from neutral grape varieties. It should avoid excessive heads or tails and should not show varietal character (e.g. Muscat). It should be smooth but without evident sweetness. A clear balance bouquet is essential. Colour light amber.

OLD BRANDY

Colour may be somewhat darker than in the young brandy class. Well matured oak should be distinguishable on both bouquet and flavour. Bouquet should be clean and somewhat ethereal but well balanced showing no particular constituent to excess. Flavour should be full smooth and aromatic. Finish aromatic without trace of fusel oil. No varietal character or fruitiness should be evident. Some slight sweetness is acceptable.

1993 ROYAL MELBOURNE CHAMPIONSHIP WINE SHOW

AUSTRALIAN WINES

JUDGES

Mr. W.B. Chambers - Chairman of Judges

Mr. B.A. Crittenden	Dr. T. Lee
Ms. P.A. Dunsford	Mr. T. Mast
Mr. J. Ellis	Mr. C.M. Pfeiffer
Mr. G. Gebbie	Mr. P. Scudamore Smith
Mr. J. Hanley	Mr. M. Swann
Dr. R.J. Healey	Mr. E.V. Thomson
Dr. T. Jordan	

BRANDY CLASSES ONLY

Mr. S. Goodwin

INTERNATIONAL JUDGE

Mr. Joel Butler (California, U.S.A.)

ASSOCIATE JUDGES

Mr. S. Clayfield	Mr. G. Henriks
Mr. W. Donaldson	Mr. M. Kluczko
Mr. K. Eckersley	Mr. G. Lynch
Mr. P. Gordon	Mr. R. Pollard

CLERK TO CHAIRMAN & CO-ORDINATOR OF ASSOCIATE JUDGES & ASSISTANT CLERKS

Mr. C Heard

ASSISTANT CLERKS TO CHAIRMAN

Mr. M. Cope-Williams	Mr. N. Larsen
Mrs. K. Docherty	Mr. J. Wilkinson

INDEX TO REGULATIONS

(Regulation Nos. 1 - 100 are General Regulations,
Nos. above 100 are Special Regulations for the Section)

A	Accommodation of exhibits	26	(i) entry of - by more than one exhibitor	101	
	Advertising of award winning exhibits	124	(g) fortified wines	117	
	Aggregate awards	125	(h) labelling of	111	
	Animals or Livestock - Prohibition of	24	(i) liability for	11-13	
	Award entitlements	106	(j) ownership	9,10, 119,120	
	Awards	108,125	(k) size of bottles	105	
B	Bicycles and Skateboards	25	(l) under lease	9,10	
	Blended wines	116	(m) wearing or displaying anything indicating ownership	29	
	Breach of regulations by Exhibitor or Competitor	15	Exhibit Tickets	23	
C	Caravan & Vehicle Parking	42,43 44	F	False Statements	18
	Certification of Wine stocks	115,118 120,121		Fire Regulations	40,41
	Changing entries after closure	3		Fortified Wines	117
	Company		I	Influence Judge - attempts to	28
	(a) definition	56		Inspection of Exhibits	115,118 121
	(b) powers	2-4, 7-10 14-27 34,37 39, 42-44		Issuing of Awards	108,125
	Compliance with request by Exhibitor	17,19	J	Judges & Judging	27-35 107,123
	Conduct of Exhibitors	14,15 17,18	L	Labelling of Exhibits	111
D	Decision - of Judge to be final and binding	30		Lease of Exhibits	9,10
	Definitions	56,102- 104		Liability for Exhibits	11-13
	Delivery of Exhibits	114		Livestock or Animals - Prohibition of	24
E	Electrical wiring, fittings & appliances	40,41	M	Making Statutory Declaration	19
	Eligibility		N	Natural Justice	21
	(a) Judges	123	O	Ownership of Exhibits	9,10 119,120
	(b) Varietal Classes	112	P	Points for aggregate prizes	125
	(c) Victorian Classes	113		Principal Officer - Definition	56
	Entries			Prize Cards	
	(a) of one exhibit - by more than one exhibitor	101		(a) exhibition of	35
	(b) changing after closures	3		(b) return of if disqualified	15
	(c) conditions	1,101, 109,121 122		(c) commendations	33
	(d) Correctness of information - responsible for	6		Prizes - judge may withhold	31
	(e) entry in more than one class	8,101		- judge may award second or third and no first	31
	(f) from disqualified persons	2		Protests	36-39 122
	(g) inspection of	110,115 118,121	R	Reserve Number - judge may make	33
	(h) rejection of entries	2,20, 111		Restriction on number of entries	7,101
	(i) restriction on number	7,101, 105	S	Signature on entry forms	6
	(j) signature	6		Size of bottles	105
	(k) use of entry form	4,109		Skateboards & Bicycles	25
	Entry Fee - return of	5		Spirit Merchant	103
	Exhibitor - compliance with requests	17,19		Statutory Declarations	19
	- eligibility	101-104	T	Tied Placings	32
	- liability insurance of animals	13	V	Varietal Classes	112
	- conduct of	14,15, 17,18		Vehicle & Caravan Parking	42-44
				Victorian Classes	113
			W	Winemaker	104
				Wine merchant	103
				Wine stocks	109,115 118,121

R.A.S.V. LIMITED

A.C.N. 006 728 785

A Company

**Incorporated in Victoria
by the Royal Agricultural
Society of Victoria Inc.
1993 Royal Melbourne
Show**

16th to 25th September, 1993

GENERAL REGULATIONS FOR ALL COMPETITIONS

ENTERING FOR SHOW

1 Entries will be received in all sections of the Royal Melbourne Show (the "Show") subject to these regulations and the special regulations, rules and conditions appearing at the head of each section and in each class, and on the entry form, and the Society's Conditions of Entry to the Show Grounds posted at each gate. Upon submission of an entry the Exhibitor agrees irrevocably to be bound by all applicable regulations, rules and conditions.

2 The Company may in its absolute discretion reject entries from competitors or Exhibitors who, or whose exhibits, are or have been subject to disqualification from any Royal or other show or a breed society or similar body

3 Subject to regulations in the relevant Prize Schedule no entry may be changed by the Exhibitor after entries close unless otherwise permitted by the Company

4 Unless otherwise permitted by the Company all entries must be made in writing on forms supplied by the Company

5 The entry fee set out in the Schedule of Prizes shall be forwarded with each entry. The date of closing of entries will be found in the relevant Prize Schedule. The entry fee becomes the property of the Company upon its receipt by the Company and fees for withdrawn entries or entries which do not satisfy the conditions of eligibility will not be refunded

6 All entry forms must be signed by the Exhibitor or his authorised agent. Where an Exhibitor is less than 18 years of age, the entry form must be signed also by the Exhibitor's parent or guardian.

Every person purporting to act as agent of an Exhibitor shall be deemed to have given a warranty of his authority to the Company and the Company is not required to make any inquiry as to that authority

The Exhibitor is responsible for the correctness of all information on the entry form

7 Restrictions on the number of entries in any section or class may be made by the Company

8 Subject to the regulations in the relevant Prize Schedule, no exhibit may be entered in more than one Ordinary Class. Sweepstakes, Special Classes, Trophy Classes, and Championships do not count as Ordinary Classes. Throughout the Prize Schedules, Special Classes are designated with a star (*). Should any exhibit be sought to be entered in more than one Ordinary Class such exhibit shall only compete in the first class in which its name appears in the Company's Catalogue unless the Company otherwise directs.

OWNERSHIP OF EXHIBITS

9 Unless the Company otherwise permits all exhibits must be the bona fide property of the Exhibitor at the time of entry or be held by him under written lease in existence at the time of entry and the Company shall have the power to recognize or reject such lease as it deems fit

10 An exhibit which is not the bona fide property of the Exhibitor at the time of judging or held by the Exhibitor under written lease at that time shall not be entitled to compete without the prior written approval of the Company

LIABILITY FOR EXHIBITS

11 Neither the Company nor the Society shall under any circumstances be liable for:

- (a) the loss of any exhibit,
- (b) any damage or injury occasioned to or by any exhibit; or
- (c) any loss, damage or injury occasioned to or by any Exhibitor or person acting on his behalf

Without prejudice to the foregoing, if the Company removes or causes to be removed from the Show Grounds any exhibit, then each such exhibit shall at all times remain at the sole risk and responsibility of the Exhibitor and the person or persons removing the exhibit shall at all times be deemed to be the agents of the Exhibitor and all acts and omissions on the part of such person or persons shall be deemed to be the acts and omissions of the Exhibitor. Without limiting the foregoing, the Exhibitor shall indemnify and keep indemnified and hold harmless the Company and the Society from all claims whatsoever in respect of the exhibit whether arising by reason of any loss of or injury to or caused by the exhibit or by reason of its transportation, feeding or housing or for any other reason whatsoever

12 The Exhibitor enters entirely at his own risk. In case any exhibit whilst on the Show Grounds shall cause or be the cause of injury or damage to any other exhibit or Exhibitor or to the person or property of the Company or the Society or any members thereof or to the general public, the Exhibitor of such exhibit shall indemnify and keep indemnified the Company and the Society from and against all damages, costs, claims, expenses and liabilities (including without limitation consequential loss and loss of profits) thereby incurred. The Exhibitor shall be liable to the Company and the Society for any damage or loss occasioned to any of them by the exhibit or Exhibitor or any person acting on his behalf or otherwise representing him

13. The Company will arrange compulsory Owners' Liability Insurance cover for all exhibitors in the horse, beef cattle, beef carcase, dairy cattle, dog, sheep, goat, pig carcase, alpacas and cat sections. The compulsory insurance levy forms part of the entry fee. Details of the cover provided are shown in the relevant prize schedules.

CONTROL OF SHOW AND CONDUCT OF EXHIBITORS

14. Exhibitors are responsible for ensuring their family, employees and assistants are familiar with, and comply with these Regulations. Exhibitors may be penalised or disciplined for the actions of their family, employees or agents in contravention of these Regulations. "Employees" includes any person agent or company, whether remunerated by the Exhibitor or not, engaged by, or on behalf of, the Exhibitor to carry, care for or prepare exhibits

15. Should the Company be of the opinion that any rule, condition or regulation whether set out in these regulations or at the heading of a section or in a class or on an entry form has been broken or not observed or performed then the exhibit or Exhibitor or competitor or all or any of them may be disqualified, suspended for any period, fined, removed from the Show Grounds or otherwise penalised at the discretion of the Company. Any awards may be forfeited and should this occur, any prizes, ribbons or prize cards must be returned to the Company.

16. The Company has the power without assigning any reason to:

- (a) cancel any event or class;
- (b) alter the time or place at which any class or event is to take place;
- (c) alter the conditions of any event;
- (d) remove any exhibit from the Show Grounds;
- (e) alter the date or time for the closing of entries for any section or class or for any particular entry;
- (f) transfer an exhibit and Exhibitor from any class to any other class; or
- (g) decline to display an exhibit.

17. The Exhibitor shall at all times and in all respects comply with the directions and requests of the Company. This shall, without limiting the generality of the foregoing, apply to the entry of the exhibit, the Exhibitor, the competitor, the conditions of event, the conduct of the Exhibitor, the conduct of the event, the decisions of the judge and the awarding of prizes

18. Should the Company be of the opinion that

- (a) a statement which is fraudulent, false, erroneous, misleading or deceptive, or likely to mislead or deceive has been made regarding an exhibit, whether or not the person making that statement was or ought to have been aware that the statement was fraudulent, false, erroneous, misleading or deceptive, or likely to mislead or deceive (as the case requires); or
- (b) an exhibit has or may have been tampered with or otherwise improperly dealt with, then the exhibit and the Exhibitor or either of them may be dealt with in accordance with the applicable regulations.

19. Exhibitors must, if required by the Company, make a statutory declaration in such form and with respect to such matters regarding their entries and otherwise as the Company may in its absolute discretion require.

20. The Company reserves the absolute discretion to refuse to accept any exhibit, Exhibitor or competitor for entry in any event or class at the Show and to withdraw, disqualify, suspend for any period (and particularly future Shows conducted by the Company) or otherwise penalize any exhibit, exhibitor or competitor prior to or in the course of any event or upon the conclusion of any event (whether before or after the event has been judged) and generally to adjudicate on and finally determine any matter whatsoever concerning or in any way related to the Show involving the performance or conduct of any exhibit, Exhibitor or competitor or the presence of any drug (as defined in the regulations printed in the relevant schedule or catalogue) in any exhibit.

21. In exercising its aforementioned discretion the Company may if it thinks fit refrain from:

- (a) giving any reason or reasons for the exercise of its discretion;
- (b) giving notice in advance of its consideration of any fact, occurrence, circumstance or state of affairs which resulted in the exercise of its discretion in a particular manner;
- (c) granting a hearing (with or without legal representation) or accepting submissions (whether oral or written) on any aspect of the exercise of its discretion (including matters involving the withdrawal of an exhibit from an event or the imposition of a disqualification, suspension or other penalty);
- (d) allowing an Exhibitor or competitor who is or may be affected by the exercise of its discretion an opportunity to examine, test, clarify, confirm, question or challenge any evidence or interview any expert or other witnesses to which the Company may have had regard in exercising its said discretion;
- (e) otherwise accommodating the Exhibitor or competitor affected by the exercise of the discretion, as required from time to time by principles of natural justice.

If the Company elects in its absolute discretion to accord natural justice to an Exhibitor or competitor then the Company shall unilaterally determine the content and extent of that natural justice and notify the same to the Exhibitor or competitor.

22. The Company reserves the right to rule at any time that any exhibit, Exhibitor or competitor may not compete. This right remains notwithstanding the Company's acceptance of the entry, its inclusion in the Company's catalogue or the issue by the Company of an exhibit ticket, number or any other document.

23. Subject to regulations in the relevant Prize Schedule, an exhibit ticket will be issued by the Company for each exhibit unless the Company otherwise determines. The exhibit ticket will state the number of the exhibit and its sole purpose is to identify the exhibit. The exhibit ticket must be produced whenever required by the Company or the Steward in Charge at the time of judging.

24. Except with the prior written approval of the Company, no livestock or animals, other than livestock or animals entered for the Show, are permitted on the Show Grounds. Domestic animals belonging to Exhibitors are included in this prohibition.

25. No person, whether the Show is open to the public or not, may ride bicycles or skateboards in the Show Grounds without prior written permission.

ACCOMMODATION

26. The Company is under no obligation to provide space for exhibits or accommodation for people accompanying the exhibits. However, if the Company, in its discretion, does allocate space for exhibits or space for people to sleep, exhibits may be placed and people may sleep only in the areas allocated for such purposes by the Company. Any personal belongings, equipment or property brought by Exhibitors, their employees or families, to the Show Grounds must be kept in the accommodation lockers or other areas allocated by the Company for storage purposes.

JUDGING

27. The Company may alter the Judge for any particular class at any time if it deems fit.

28. No competitor or Exhibitor or person acting on behalf of any competitor or Exhibitor shall in any way influence consult or interfere with or attempt to influence consult or interfere with the Judge or endeavour to interfere with his freedom of choice or judgment.

29. No exhibit or person in charge thereof shall be equipped with, wear or display anything which indicates the ownership of the exhibit before or during judging unless this practice is expressly authorised in the regulations in the relevant prize schedule.

30. The decision of the Judge as to the merits of the exhibit and the competitor shall be final and binding whether or not such decision was made or purported to be made in accordance with these or any other relevant regulations and no appeal may be made or order for review or similar order sought therefrom to any court of law or other body on the question of merit of the exhibit or on any matter arising out of or in connection with the manner in which the Judge's decision was made or purported to be made or otherwise.

31. Subject to the regulations in the relevant Prize Schedule, the Judge may award a second or third prize instead of a first prize or may withhold a prize altogether where he considers in his absolute discretion that such prize is not to be awarded.

32. Subject to the regulations in the relevant Prize Schedule, should there be a tie for any placing in any event or class, subsequent placings in that event or class will be awarded such that the next placing will be the sum of the number of exhibits already placed plus one. (For example, if two exhibits tie for first place, the next placing to be awarded is third.)

33. The Judge may make a reserve number, by marking it as such, of the exhibit next in order beyond those to which the prizes are awarded in every class where the number of the entries exceeds the number of prizes offered, if, in his opinion, the exhibit is of sufficient merit to deserve a prize, he may also give commendations, in his opinion, they are deserved.

34. Subject to Regulations 20 and 38, where a prize is disqualified, the Company may promote to that prize the exhibit next in order, whether such exhibit was awarded a prize or reserve number. Exhibits next in order thereafter, whether awarded a prize or reserve number may also be promoted to the prize immediately next in order.

35. All prize cards awarded at the Show shall be exhibited with the exhibit for the duration of the period the exhibit is required at the Show.

PROTESTS

36. An Exhibitor or competitor may protest against an award won by an exhibit or competitor in the same class alleging infringement of the rules or ineligibility.

37. Subject to the regulations in the relevant Prize Schedule, protests shall be addressed to the Principal Officer and be lodged at his office on the 1st Floor, Administrative Building, cnr. DeGraves Street and Plummer Avenue, Show Grounds, before 12 noon the day after the award in question has been made or on the first day of the Show, whichever occurs later. Such protests shall be accompanied with a deposit of \$20.00 which may be forfeited to the Company if in the sole opinion of the Principal Officer the protest is unfounded, frivolous or vexatious.

38. If any exhibit which has been awarded a prize is disqualified the next in order for award does not necessarily become entitled to that or any prize.

39. The protest and all matters arising therefrom shall be determined conclusively as to all matters by the Company and shall not be the subject of any appeal to any court or any order for review or of a similar nature.

FIRE REGULATIONS

40. Cooking, heating of water by any means whatsoever, the use of any device involving naked flames, and smoking are prohibited in or near any animal pavilion, stall, pen or locker.

41. The alteration or interference with any electrical wiring, switch, plug or socket is prohibited. The only mains powered electrical appliance which may be used in a locker is a light bulb fitted in the socket provided. Mains powered electrical appliances may only be used in or near any animal pavilion, pen or stall if they are, in the Company's opinion, essential for animal care.

VEHICLE PARKING

42. Motor vehicles including trucks and stock transports will not be permitted to remain on the Show Grounds after unloading. They must be removed immediately, and will not be re-admitted to load for return until such time as the Company determines. Caravans will not be admitted to or remain within the Show Grounds without the prior written permission of the Company.

43. Any vehicle, including trucks, stock transports, trailers and horse floats, and the contents of that vehicle, located on the Company's property or in any area leased by the Company, shall be at the sole risk of the owner. The Company accepts no responsibility for any loss or damage, including loss or damage caused by the negligence of the Company, its officers, employees or agents to any vehicle, or in the contents of any vehicle, located on the Company's property or in any area leased by the Company.

44. Any vehicle located on the Company's property, or in any area leased by the Company, in contravention of the Company's regulations, terms and conditions of entry or parking restrictions is an illegally parked vehicle and may be removed by the Company, its officers, employees or agents. Any costs incurred by the Company in moving, towing away or storing an illegally parked vehicle shall be paid by the owner of the vehicle.

REGULATIONS REGARDING ANIMALS

45 - 55 omitted

DEFINITIONS

56. "Class" includes event and vice versa and also includes trophy, competition or other award.

"Company" means R.A.S.V. Limited, a company incorporated in Victoria and, where the context allows, its officers, employees, members, officials (including without limitation Judges, Stewards and members of the panel of veterinary surgeons appointed by R.A.S.V. Limited), agents and sub-contractors

"Principal Officer" means the Company's principal executive officer from time to time and any delegate of such principal executive officer, and includes where the context allows the Society's Executive Director from time to time and any delegate of such Executive Director

"Exhibitor" includes "competitor" wherever the context permits and also the Exhibitor's agent and anyone acting or purporting to act on his behalf whether or not he is employed by the Exhibitor. Where any Exhibitor is less than 18 years of age, "Exhibitor" also includes the person who has signed the entry form as the parent or guardian of the Exhibitor.

"Show Grounds" means the Royal Show Grounds, Epsom Road, Ascot Vale, Victoria

"Society" means The Royal Agricultural Society of Victoria and where the context allows, its agents and sub-contractors

"Show" means the Royal Melbourne Show

In these regulations the singular includes the plural and vice versa, words importing persons shall include companies and corporations and words importing one gender shall include the other genders.

57 - 100 Reserved.

ROYAL MELBOURNE WINE SHOW

1993 CATALOGUE

ENTRIES CLOSE AND MUST BE RECEIVED AT THE OFFICE OF R.A.S.V. LIMITED NOT LATER THAN 4.30 P.M. ON WEDNESDAY, 26TH MAY, 1993.

All entries must be accompanied by the applicable fee, which is \$15.00 per entry in each Class for members of the Society and \$27.00 per entry in each Class for non members.

By arrangement with The Australian Wine and Brandy Producers Association the Company will subject to all applicable Regulations offer Championship Prizes at intervals of three years. These prizes will be competed for at the Royal Adelaide Show in 1992, the Royal Melbourne Show in 1993 and the Royal Easter Show in 1994.

A Championship may be awarded to the Best Exhibit of Wine in each of the Open Classes in the Championship year.

The General Regulations appearing in this Schedule form part of the conditions of entry. In the event of any inconsistency between the General Regulations and these conditions the General Regulations shall prevail to the extent of the inconsistency unless the General Regulations provide otherwise.

ANNOUNCEMENT OF AWARDS AND PRESENTATION OF TROPHIES DINNER

Thursday, 19th August, 1993

The Pavilion, Theatre Complex,
Victorian Arts Centre

WINE TASTING OF EXHIBITS FRIDAY, 20TH AUGUST, 1993

Tasting (Exhibitors Only)

8.00 a.m. to 1.00 p.m. in the P.B. Ronald Pavilion.
With half hour break between 11.00 - 11.30 a.m.
Exhibitors will be requested to vacate the building at 11.00 a.m. but will be welcome to return at 11.30 a.m.

Tasting (Other)

Interested Persons, Guests of the President, Royal Agricultural Society of Victoria, 11.30 a.m. to 1.00 p.m. - P.B. Ronald Pavilion.

EXHIBITORS MAY OBTAIN PASSES TO THE EXHIBITORS' SESSION BY SUBMITTING, IN WRITING, THE NAMES OF THE PERSONS TO ATTEND. PASSES WILL BE ISSUED ON THE FOLLOWING SCALE.

1 to 20 entries - 2 passes
21 entries and over - 3 passes

ONLY WRITTEN REQUESTS RECEIVED AT THE OFFICE OF R.A.S.V. LIMITED PRIOR TO FRIDAY, 23rd JULY, 1993 WILL BE ACCEPTED

DELIVERY OF EXHIBITS

By Courier -

Exhibits are to be delivered to the P.B. Ronald Pavilion, Royal Show Grounds, Ascot Vale, between Monday, 26th and Friday, 30th July inclusive between the hours 8.00 a.m. and 4.00 p.m.

By Rail -

Exhibits to be forwarded by rail to R.A.S.V. Limited, C/- Inwards Parcels Office, Spencer Street Railway Station, Melbourne, in sufficient time to reach the Show Grounds not later than 4.30 p.m. on Friday, 30th July, 1993.

All cartons to be clearly marked with Exhibitor's Name and Class Number and addressed Royal Melbourne Wine Show.

TROPHIES

R.A.S.V. Limited gratefully acknowledges the following trophies.

THE JIMMY WATSON MEMORIAL TROPHY presented by his friends in recognition of his services rendered to the advancement of the Australian Wine Industry. The award will be for "the Exhibitor of the Best Red Beverage Wine of the Vintage Year prior to the Current Vintage Year", in Classes 16 through 19.

THE L.S. BOOTH WINE TRANSPORT TROPHY for the Best Chardonnay in the Varietal Section, Class 27.

THE CUNO ZETA PLUS TROPHY presented by CUNO PACIFIC PTY. LTD for the Best Victorian Dry White Table Wine in Class 32.

THE VICTORIAN WINE INDUSTRY ASSOCIATION INC. TROPHY for the Most Successful Exhibitor in Victorian Wine Classes 32 through 35.

Points will be allotted as follows: Gold Award, 5 points; Silver Award, 3 points; Bronze Award, 1 point. In the event of a tie the award will be declared on a count back of the most Gold Awards. Should a tie still exist the exhibitor gaining the highest number of Silver Awards will be judged the winner. Should a tie still exist the exhibitor gaining the highest number of Bronze Awards will be judged the winner. If a tie still exists the Company may make an equal award.

THE ACI GLASS PACKAGING TROPHY for the Best Victorian Dry White Table Wine in Class 34.

THE WINE PRESS CLUB OF VICTORIA TROPHY for the Best Victorian Dry Red Table Wine in Class 35.

THE MYRIA AND RUDI HIMMER TROPHY for the Best Dry White Table Wine from highly aromatic, floral varieties and blends of these varieties in Class 38.

THE T.C. SEABROOK TROPHY presented by THE WINEMAKERS FEDERATION OF AUSTRALIA at each Championship Wine Show, in recognition of Mr. T.C. Seabrook's long service as a Wine Judge. In 1993 the award will be for the Best Sweet White Table Wine in Class 42.

THE WINE SOCIETY TROPHY for the Best Dry Red Table Wine in Open Classes 43 through 46.

2 WINE

The **WINERY SUPPLIES PTY. LTD. TROPHY** for the Best Dry Red Shiraz in Class 44.

THE J.C.M. FORNACHON MEMORIAL TROPHY presented by **THE WINEMAKERS FEDERATION OF AUSTRALIA** at each Championship Wine Show, to honour the late John Fornachon and his work in the Fortified Wine area. In 1993 the award will be for the Most Successful Exhibitor of Sherry, Amontillado in Classes 48 and 67.

THE LIQUORLAND TROPHY for the Best Dry White Table Wine in Commercial Classes 54 to 56.

THE COLLOTYPE LABELS PTY. LTD. TROPHY for the Best Dry Red Table Wine in Commercial Classes 59 to 62.

THE KELVIN CLUB TROPHY for the Best Champagne in Class 69.

THE IAN LOFTUS TROPHY for the Best Sparkling Red Wine, bottle fermented in Class 71.

THE H.R. HASELGROVE MEMORIAL TROPHY presented by **MILDARA WINES** in memory of the late H.R. Haselgrove, O.B.E., in recognition of his contribution to the Australian Brandy Industry over a period of some fifty years.

The award will be for the Most Successful Exhibitor in the Brandy Section, Classes 72 and 73. Points will be allotted as follows: Gold Award, 5 points; Silver Award, 3 points; Bronze Award, 1 point. In the event of a tie the award will be declared on a count back of the most Gold Awards. Should a tie still exist the exhibitor gaining the highest number of Silver Awards will be judged the winner. Should a tie still exist the exhibitor gaining the highest number of Bronze Awards will be judged the winner. If a tie still exists the Company may make an equal award.

SPECIAL REGULATIONS

101. With the exception of entries in the Victorian Wines Section no exhibit may be entered in more than one Class, and no exhibit may be entered in the Show by more than one Exhibitor.
102. All Classes are open to winemakers and distillers and wine and spirit merchants.
103. A wine and spirit merchant shall mean any person, association, firm or company, which carries on the business of buying wine and brandy for re-sale by wholesale.
104. A winemaker shall mean any person, association, company or firm which carries on the business of manufacturing wine from grapes.
105. Each entry must comprise four (4) bottles of one quart (reputed) each or 750ml each or equivalent, except classes 15 and 42 where entry may comprise of equivalent in 375ml bottles, unless otherwise stated, including Championship Show.

In the case of Brandy two bottles of one quart (reputed) or 750ml each are required.

NOTE: Exhibitors are requested to have available for quick dispatch to R.A.S.V. Limited, additional bottles, not exceeding 12, of each exhibit should it be required for the tastings. This extra wine will usually only be sought where the wine has been awarded a Gold Medal.

106. An Exhibitor may be awarded more than one award in any Class where more than one entry is permitted.
107. Exhibits will be judged on points and aggregate points for award winners will be set out in the list of awards.
108. Subject to these Regulations and the General Regulations; Gold, Silver and Bronze Awards will be issued to award winners.
109. Entries must be made on forms supplied by the Company for that purpose. Exhibitors must state on the certificate of entry the Class to be competed for, the style, type, description and vintage, or if blended, and that the actual quantity is in stock and in bottle if so required by the Class conditions. (See also Regulation 111.)
110. After the close of entries, no person, except with the approval of the Company will be permitted access to the exhibits until the awards have been announced.
111. Exhibits are to bear the labels supplied by R.A.S.V. Limited for that purpose, and must show:
 - (a) The year of the Competition;
 - (b) The number of the Class;
 - (c) The year of the Vintage, or if blended, and
 - (d) In the case of Brandy, its apparent strength
 - (e) Baume of all entries in fortified wine classes should be shown on entry form and label.

Bottles with any labels other than those supplied by R.A.S.V. Limited or with branded seals will be disqualified and are ineligible for prizes.

112. Varietal Wine Section entries shall be for Red and White Table Wines made from not less than 80% of one grape variety. All such wines shall be marketable and ready for consumption in bottles at time of entry. Awards in Varietal Wine Section shall not count for overall Trophy Awards.
113. Victorian Wine Classes shall be open to wines made from grapes grown 100% in Victoria. Awards in Victorian Wine Classes shall not count for overall Trophy Awards.
114. **DELIVERY OF EXHIBITS**

By Courier -

Exhibits are to be delivered to the P.B. Ronald Pavilion, Royal Show Grounds, Ascot Vale, between Monday, 26th and Friday, 30th July inclusive between the hours 8.00 a.m. and 4.00 p.m.

By Rail -

Exhibits to be forwarded by rail to R.A.S.V. Limited, C/- Inwards Parcels Office, Spencer Street Railway Station, Melbourne, in sufficient time to reach the Show Grounds not later than 4.30 p.m. on Friday, 30th July, 1993.

All cartons to be clearly marked with Exhibitor's Name and Class Number and addressed Royal Melbourne Wine Show.

Under no circumstances shall the Company or any of its officers or employees be responsible for the late, non or mis-delivery of any exhibit.

115. In all Classes, the wine stock as stated on the certificate of entry may be inspected and checked by a representative or nominee of the Company. Each Exhibitor must supply the company with a sealed envelope containing the record of any sale made subsequent to their entries being lodged, where such sale has reduced the stipulated quantity below the minimum.
116. Entries of blended wine must represent the prescribed quantity already blended.
117. The spirit used in fortifying exhibits in Classes for current vintage and two years for fortified wines shall be no older than the previous vintage.
118. The Company may nominate a person or persons to inspect any exhibit as decided by the Company to verify that it meets the relevant conditions for the Class in which it was exhibited, and that the wine held by the Exhibitor represents the exhibit provided for judging. The Exhibitor must permit the person or persons to take samples of the exhibit if so requested. Any inspection is to be conducted within three (3) weeks of the announcement of the awards. The person or persons appointed to carry out the inspection to make a report to the Company.
119. Unless otherwise stated, all exhibits become the property of the Company.
120. Exhibits must represent the wine set out on the certificate of entry and be the bona fide property of the Exhibitor.
121. All exhibits must be solely the produce of grapes grown in Australia and conform to the respective Acts of the States and the Commonwealth which govern the manufacture of Australian Wine and Australian Brandy; including (among others) the Customs and Excise Act and Regulations, the Distillation Act and Regulations, Health Act and Regulations.
- The Company reserves the right to have any exhibit inspected and/or analysed by one or more persons appointed for that purpose.
122. No protest will be entertained unless made within seven days of the announcement of the awards. Such protest shall be addressed to R.A.S.V. Ltd. and lodged at the Administration Building, Show Grounds. Such protests shall be accompanied with a deposit of \$20.00 which may be forfeited to the Company if in the sole opinion of the Company the protest is unfounded, frivolous or vexatious.
123. Unless with the special permission of the Company no Exhibitor or Representative or Employee of an Exhibitor may occupy the position of Judge or become in any way identified with the judging or handling of exhibits in any Class in which that person or that person's employers are interested. This rule shall not apply to Associate Judges or Stewards.
124. No Exhibitor shall advertise or allow to be advertised by any means whatsoever, whether by broadcasting, pictorially, or in writing, the fact that any exhibit has won any prize in this section unless such advertisement shows clearly;
- (a) Year of Award;
- (b) Description of Class, with vintage year where applicable; and
- (c) Type of Wine.
- Any Exhibitor making use of awards won in the Wine or Brandy Section for advertising purposes other than as permitted by this Regulation may be dealt with in accordance with these regulations.
125. Points for Awards (with the exception of all Classes in the Varietal and Victorian Wines Sections) will, in connection with aggregate prizes be allocated according to the following scale:
- | | |
|--------------|---|
| GOLD AWARD | 5 |
| SILVER AWARD | 3 |
| BRONZE AWARD | 1 |
- In the event of a tie, the Exhibitor gaining the highest number of Gold Awards will be judged the winner. Should a tie still exist the Exhibitor gaining the highest number of Silver Awards will be judged the winner. Should a tie still exist the exhibitor gaining the highest number of Bronze Awards will be judged the winner. If a tie still exists the Company may make an equal award.

INSTRUCTIONS TO JUDGES

None of the following provisions shall in any way limit or restrict any of the powers discretions rights and duties conferred upon the judges by the General Regulations.

- Judges will judge each Class and on receipt of all result sheets applicable to any one Class, the Chairman of Judges shall have the points totalled and checked. The Chairman of Judges shall have the power finally to arbitrate the Awards.
- No Judge will have access to exhibits other than the glass of each which is placed in front of him by the Stewards.
- All exhibits will be judged on points to be allocated by each judge from the following maximum number of points.

Colour and Clarity	3
Bouquet	7
Palate	10
TOTAL	20
- Awards will be made as follows:

Bronze Award	15.5 to 16.9 points
Silver Award	17.0 to 18.4 points
Gold Award	18.5 points and over
- The Chairman of Judges shall have power to disqualify or dismiss, as being not eligible for judging, any exhibit which, in his opinion, does not comply with the regulations in every respect, and such disqualification shall be accepted as final.
- Judges may in their absolute discretion decline to award a prize in any Class. Prizes may be withheld in any Class where exhibits are considered unworthy or where the judges for any reason and in their absolute discretion decide that any prize shall be withheld.

1993 VINTAGE SECTION

Quantity 4,500 litres

(Each entry consists of four (4) bottles)

(Limit - 1 entry in each Class by the one Exhibitor)

CLASS 11 - DRY WHITE TABLE WINE from highly aromatic, floral varieties (such as traminer, frontignan, riesling) and blends of these varieties.

- 24 **Andrew Garrett Wines:** Padthaway Rhine Riesling - 1993
- 57 **Australian Premium Wines Pty. Ltd.:** Riesling - 1993
- 22 **Australian Wine Industries Pty Ltd:** Monash Rhine Riesling - 1993
- 29 **Barossa Valley Estate:** Rhine Riesling - 1993
- 58 **Basedow Wines:** Riesling - 1993
- 28 **Bethany Wines:** Reserve Riesling - 1993
- 30 **Brands Wines Pty Ltd:** Rhine Riesling - 1993
- 31 **BRL Hardy Wine Company:** Rhine Riesling - 1993
- 17 **D Brown:** Keppoch Riesling - 1993
- 18 **Brown Brothers Milawa Vineyard Pty Ltd:** King Valley Riesling - 1993
- 1 **Camden Estate Vineyards:** Camden Traminer - 1993
- 32 **Capel Vale Wines:** Rhine Riesling - 1993
- 20 **Carlton Special Beverages Pty Ltd:** Landragin Water Vale Rhine Riesling - 1993
- 77 **Cassegrain Vineyards Pty Ltd:** Traminer /Riesling/Semillon - 1993
- 33 **Cellarmaster Wines Pty Ltd:** Rhine Riesling - 1993
- 34 **Chateau Reynella:** Rhine Riesling - 1993
- 19 **Chateau Yaldara Pty Ltd:** Lakewood Rhine Riesling - 1993
- 6 **Coonawarra Estate Pty Ltd:** Coonawarra Rhine Riesling - 1993
- 83 **De Bortoli Wines Pty Ltd:** Windy Peak Riesling - 1993
- 35 **Dorrien Estate:** Rhine Riesling - 1993
- 36 **Eaglehawk Estate:** Rhine Riesling - 1993
- 59 **Forest Hill Vineyard:** Riesling - 1993
- 37 **Gawler River Estates:** Rhine Riesling - 1993
- 82 **Goundrey Wines Ltd:** Windy Hill Riesling - 1993
- 38 **G Gramp & Sons Pty Ltd:** Rhine Riesling - 1993
- 11 **Grant Burge Wines Pty Ltd:** Eden Valley Riesling - 1993
- 71 **Great Western Champagne Pty Ltd:** South Australian Rhine Riesling - 1993
- 60 **Helm's Wines:** Riesling - 1993
- 61 **Heritage Wines Pty Ltd:** Riesling - 1993
- 84 **Hollick Wines Pty Ltd:** "Terra" Rhine Riesling - 1993
- 62 **Hugo Wines Pty Ltd:** Riesling - 1993
- 79 **Jim Barry Wines:** Watervale Rhine - 1993
- 16 **Knight's Wines:** Granite Hills Riesling - 1993
- 39 **Krondorf Wines Pty Ltd:** Rhine Riesling - 1993
- 7 **Leasingham Wines:** Domaine Rhine Riesling - 1993
- 40 **Leconfield Winery:** Rhine Riesling - 1993
- 8 **Leo Buring Pty Ltd:** Eden Valley Rhine Riesling - 1993
- 41 **Lillydale Vineyards:** Rhine Riesling - 1993
- 25 **Lindemans Wines Pty Ltd:** Padthaway Rhine Riesling - 1993
- 42 **Marienberg Wine Company Pty Ltd:** Rhine Riesling - 1993
- 43 **Masterson Pty Ltd:** Rhine Riesling - 1993
- 80 **Matthew Lang & Company:** Watervale Rhine Riesling - 1993
- 44 **McWilliams Wines Pty Ltd:** Rhine Riesling - 1993
- 63 **Meadowbank Wines:** Riesling - 1993
- 45 **Middleton Winery:** Rhine Riesling - 1993
- 9 **Mildara Wines Limited:** Eden Valley Rhine Riesling - 1993
- 81 **Miranda Wines:** Watervale Rhine Riesling - 1993
- 46 **Mitchelton Wines:** Rhine Riesling - 1993
- 78 **Mount Ida Wines:** Victorian Rhine Riesling - 1993
- 47 **Mt Pleasant Wines:** Rhine Riesling - 1993
- 75 **Negociants International:** Traminer - 1993
- 12 **Normans Wines Pty Ltd:** Family Reserve Rhine Riesling - 1993
- 72 **Orlando Wines Pty Ltd:** St Helga Rhine Riesling - 1993
- 27 **Paulett Wines:** Polish Hill River Riesling - 1993
- 2 **Peter Lehmann Wines:** Cellar Collection Rhine Riesling - 1993
- 64 **Plantagenet Wines:** Riesling - 1993
- 3 **Renmano Wines:** Chairman's Selection Rhine Riesling - 1993
- 65 **Riddoch:** Riesling - 1993
- 76 **Rossettos Wines Pty. Ltd.:** Traminer Riesling - 1993
- 10 **Rovalley Wines:** Eden Valley Rhine Riesling - 1993
- 66 **Ryecroft Vineyards Pty. Ltd.:** Riesling - 1993
- 73 **Rymill Winery:** S.K. Riesling - 1993
- 67 **W Salter & Sons:** Riesling - 1993
- 68 **Saltram Wine Estates Pty Ltd:** Riesling - 1993
- 48 **Sandalford Wines Pty Ltd:** Rhine Riesling - 1993
- 85 **Scarpantoni Estate Wines Pty. Ltd.:** Block 1 Rhine Riesling - 1993
- 49 **Seaview Winery Pty Ltd:** Rhine Riesling - 1993
- 50 **B Seppelt & Sons Ltd:** Rhine Riesling - 1993
- 51 **Sevenhill Cellars:** Rhine Riesling - 1993
- 5 **Skillogalee Wines:** Clare Valley Riesling - 1993
- 69 **Sunnycliff Estates:** Riesling - 1993
- 4 **Tahbilk Pty Ltd:** Chateau Tahbilk Riesling - 1993
- 52 **Taylors Wines Pty Ltd:** Rhine Riesling - 1993
- 70 **The Alambie Wine Company Pty Ltd:** Salisbury Estate Rhine Riesling - 1993
- 14 **The Houghton Wine Company:** Frankland River Rhine Riesling - 1993
- 53 **The Ridge Wines:** Rhine Riesling - 1993
- 21 **The Vales Wine Company:** McLaren Vale Rhine Riesling - 1993
- 54 **Thomas Mitchell Wines:** Rhine Riesling - 1993
- 23 **Tisdall Wines Pty Ltd:** Mount Helen Rhine Riesling - 1993
- 15 **Tolley Wines Pty Ltd:** Gewurztraminer - 1993
- 55 **Trentham Estate:** Rhine Riesling - 1993
- 74 **Vincep Pty Ltd:** Taminga - 1993
- 13 **Wickham Hill Cellars:** Flaxmans Traminer - 1993
- 56 **Wolf Blass Wines International:** Rhine Riesling - 1993
- 26 **Yalumba Vineyards:** Pewsey Vale Riesling - 1993

CLASS 12 - DRY WHITE TABLE WINE of the less aromatic, fruity varieties (such as chardonnay, semillon, chenin blanc, sauvignon blanc) and blends of these varieties - non wooded.

- 57 **Amberley Estate Pty. Ltd.:** Sauvignon Blanc - 1993
- 35 **Andrew Garrett Wines:** Fume Blanc - Sauvignon Blanc - 1993
- 100 **Arrowfield Wines Pty Ltd:** Semillon/Sauvignon Blanc - 1993
- 58 **Australian Premium Wines Pty. Ltd.:** Sauvignon Blanc - 1993
- 45 **Australian Wine Industries Pty Ltd:** Langhill Chenin Blanc - 1993
- 59 **Bald Mountain Vineyards:** Sauvignon Blanc - 1993
- 87 **Baldivis Estate:** Sauvignon Blanc/Semillon - 1993
- 2 **Barossa Valley Estate:** Chardonnay - 1993

- 91 **Basedow Wines:** Semillon - 1993
 3 **Bethany Wines:** Chardonnay - 1993
 4 **Boneo Plains Wines:** Chardonnay - 1993
 25 **BRL Hardy Wine Company:** Chenin Blanc/Sauvignon Blanc/Rhine Riesling - 1993
 60 **Broke Estate:** Sauvignon Blanc - 1993
 61 **Brookland Valley Vineyard Pty Ltd:** Sauvignon Blanc - 1993
 43 **D Brown:** Keppoch Chardonnay - 1993
 116 **Brown Brothers Milawa Vineyard Pty Ltd:** Whitlands Sauvignon Blanc - 1993
 62 **Cape Clairault Wines:** Sauvignon Blanc - 1993
 88 **Capel Vale Wines:** Sauvignon Blanc/Semillon - 1993
 23 **Cassegrain Vineyards Pty Ltd:** Chardonnay /Semillon/Sauvignon Blanc - 1993
 5 **Cellarmaster Wines Pty Ltd:** Chardonnay - 1993
 101 **Charles Sturt University Winery:** Semillon/Sauvignon Blanc - 1993
 63 **Chateau Reynella:** Sauvignon Blanc - 1993
 90 **Chateau Xanadu:** Secession Semillon/Sauvignon Blanc - 1993
 6 **Clifton Vineyards:** Chardonnay - 1993
 29 **De Bortoli Wines Pty Ltd:** Deen De Bortoli Sauvignon Blanc - 1993
 64 **Delatite Winery Pty Ltd:** Sauvignon Blanc - 1993
 39 **Denman Estate Ltd:** Hunter Valley Sauvignon Blanc - 1993
 33 **Diamond Valley Vineyards P/L:** Estate Chardonnay - 1993
 7 **Dorrien Estate:** Chardonnay - 1993
 92 **W Drayton & Sons Pty Ltd:** Semillon - 1993
 86 **d'Arenberg Wines Pty Ltd:** Sauvignon Blanc/Chenin Blanc/Gloucester Blanc - 1993
 65 **Eaglehawk Estate:** Sauvignon Blanc - 1993
 102 **Evans & Tate:** Semillon/Sauvignon Blanc - 1993
 8 **Gawler River Estates:** Chardonnay - 1993
 93 **Giants Creek:** Semillon - 1993
 41 **G Gramp & Sons Pty Ltd:** Jacobs Creek Chablis - 1993
 66 **Grant Burge Wines Pty Ltd:** Sauvignon Blanc - 1993
 9 **Helm's Wines:** Chardonnay - 1993
 94 **Horseshoe Vineyard:** Semillon - 1993
 111 **Inglewood Vineyards P/L:** Verdelho - 1993
 107 **Jim Barry Wines:** Signature Series Sauvignon Blanc - 1993
 103 **Kaiser Stuhl Wines Pty Ltd:** Semillon/Sauvignon Blanc - 1993
 67 **Katnook Estate:** Sauvignon Blanc - 1993
 10 **Kenmarie Vineyards:** Chardonnay - 1993
 37 **Knight's Wines:** Granite Hills Chardonnay - 1993
 68 **Kominos Wines:** Sauvignon Blanc - 1993
 11 **Krondorf Wines Pty Ltd:** Chardonnay - 1993
 30 **Leasingham Wines:** Domaine Semillon - 1993
 32 **Leo Buring Pty Ltd:** Eden Valley Sauvignon Blanc - 1993
 69 **Lillydale Vineyards:** Sauvignon Blanc - 1993
 50 **Lindemans Wines Pty Ltd:** Padthaway Sauvignon Blanc - 1993
 1 **Matthew Lang & Company:** Blended Sauvignon Blanc - 1993
 70 **McWilliams Wines Pty Ltd:** Sauvignon Blanc - 1993
 36 **Middleton Winery:** F.R. Sauvignon Blanc - 1993
 47 **Miranda Wines:** Mirrool Creek Chardonnay - 1993
 71 **Mitchelton Wines:** Sauvignon Blanc - 1993
 12 **Monichino Wines:** Chardonnay - 1993
 52 **Montrose Wines:** Poets Corner Classic Dry White Sem/Sauv Blanc/Chardonnay - 1993
 112 **Moondah Brook Estate:** Verdelho - 1993
 72 **Mount Hurtle Wines Pty. Ltd.:** Sauvignon Blanc - 1993
 115 **Mount Ida Wines:** Victorian Sauvignon Blanc/Semillon - 1993
 95 **Mt Pleasant Wines:** Semillon - 1993
 96 **Murray Robson Wines Pty. Ltd.:** Semillon - 1993
 31 **Negociants International:** Eden Valley Chardonnay - 1993
 34 **Normans Wines Pty Ltd:** Family Reserve Sauvignon Blanc - 1993
 55 **Orlando Wines Pty Ltd:** RF Sauvignon Blanc - 1993
 13 **Petersons Wines Pty Ltd:** Chardonnay - 1993
 49 **Plantagenet Wines:** Omrah Chardonnay - 1993
 89 **Plunkett Wines:** Sauvignon Blanc/Semillon - 1993
 27 **Primo Estate:** Colombard - 1993
 14 **Redgate Wines:** Chardonnay - 1993
 15 **Renmano Wines:** Chardonnay - 1993
 97 **Reynolds Yarraman:** Semillon - 1993
 22 **Richard Hamilton Wines:** Chardonnay/Semillon - 1993
 114 **Richmond Grove:** Verdelho Cowra - 1993
 73 **Riddoch:** Sauvignon Blanc - 1993
 98 **Rosemount Estate:** Semillon - 1993
 40 **Rothbury Estate:** Hunter Valley Verdelho - 1993
 44 **Rovalley Wines:** King Valley Semillon - 1993
 16 **Ryecroft Vineyards Pty. Ltd.:** Chardonnay - 1993
 109 **Rymill Winery:** The Riddoch Run Sauvignon Blanc - 1993
 17 **W Salter & Sons:** Chardonnay - 1993
 18 **Saltram Wine Estates Pty Ltd:** Chardonnay - 1993
 53 **Sandalford Wines Pty Ltd:** Premium Dry White Chardonnay/Verdelho/Chenin Blanc - 1993
 74 **Scarpantoni Estate Wines Pty. Ltd.:** Sauvignon Blanc - 1993
 75 **Scotchmans Hill Vineyard:** Sauvignon Blanc - 1993
 19 **Seaview Winery Pty Ltd:** Chardonnay - 1993
 76 **B Seppelt & Sons Ltd:** Sauvignon Blanc - 1993
 108 **Sevenhill Cellars:** St Aloysius Chenin Blanc/Chardonnay/Verdelho - 1993
 77 **Shottesbrooke Vineyards Pty Ltd:** Sauvignon Blanc - 1993
 99 **Simon Whitlam:** Semillon - 1993
 104 **St Hallett Wines:** Semillon/Sauvignon Blanc - 1993
 78 **Sunnycliff Estates:** Sauvignon Blanc - 1993
 24 **Tahbilk Pty Ltd:** Chateau Tahbilk Sauvignon Blanc/Semillon - 1993
 113 **Tamburlaine Wines:** Verdelho - 1993
 56 **The Alambie Wine Company Pty Ltd:** Salisbury Estate Chardonnay/Semillon - 1993
 105 **The Houghton Wine Company:** Semillon/Sauvignon Blanc - 1993
 79 **The Ridge Wines:** Sauvignon Blanc - 1993
 46 **The Vales Wine Company:** McLaren Vale Semillon - 1993
 38 **The Vintners Wine Company:** Hill Smith Estate Sauvignon Blanc - 1993
 80 **Thomas Mitchell Wines:** Sauvignon Blanc - 1993
 48 **Tisdall Wines Pty Ltd:** Mount Helen Sauvignon Blanc - 1993
 81 **Tollana Wines:** Sauvignon Blanc - 1993
 20 **Tolley Wines Pty Ltd:** Chardonnay - 1993
 28 **Trentham Estate:** Colombard Chardonnay - 1993
 106 **Two Rivers Estate:** Semillon/Sauvignon Blanc - 1993
 110 **Tyrrell's Vineyards Pty Ltd:** Vat 1 Semillon - 1993
 21 **T'gallant Winemakers:** Chardonnay - 1993
 26 **Vasse Felix:** Classic Dry White Sauvignon Blanc/Semillon - 1993
 117 **Whispering Hill P/L:** "CV" Classic Dry White Chenin Blanc/Sauvignon Blanc/Chardonnay - 1993

- 42 **Wickham Hill Cellars:** Jacobs Creek Semillon/Chardonnay - 1993
- 82 **Wolf Blass Wines International:** Sauvignon Blanc - 1993
- 83 **Wybong Park:** Sauvignon Blanc - 1993
- 54 **Wyndham Estate Wines:** Reserve Verdelho - 1993
- 51 **Yalumba Vineyards:** Pewsey Vale Sauvignon Blanc - 1993
- 84 **Yarra Ridge Vineyard:** Sauvignon Blanc - 1993
- 85 **Zantvoort Stumpy Gully Vineyard:** Sauvignon Blanc - 1993

CLASS 13 - DRY WHITE TABLE WINE of the less aromatic, fruity varieties (such as chardonnay, semillon, chenin blanc, sauvignon blanc) and blends of these varieties - wooded.

- 123 **Amberley Estate Pty. Ltd.:** Semillon/Sauvignon Blanc - 1993
- 3 **Andrew Garrett Wines:** Barrel Fermented Chardonnay - 1993
- 125 **Arrowfield Wines Pty Ltd:** Show Reserve Chardonnay - 1993
- 8 **Australian Premium Wines Pty. Ltd.:** Chardonnay - 1993
- 103 **Australian Wine Industries Pty Ltd:** Monash Chardonnay - 1993
- 83 **Baileys Vineyards:** Classic Chardonnay - 1993
- 9 **Bald Mountain Vineyards:** Chardonnay - 1993
- 10 **Baldivis Estate:** Chardonnay - 1993
- 11 **Balnaves of Coonawarra:** Chardonnay - 1993
- 87 **Barossa Valley Estate:** Ebenezer Chardonnay - 1993
- 114 **Basedow Wines:** Semillon - 1993
- 126 **Berri Estates:** Swan Chardonnay - 1993
- 12 **Bethany Wines:** Chardonnay - 1993
- 13 **Bowen Estate:** Chardonnay - 1993
- 14 **Brands Wines Pty Ltd:** Chardonnay - 1993
- 100 **BRL Hardy Ltd.:** Lauriston Chardonnay - 1993
- 79 **BRL Hardy Wine Company:** Chardonnay Dry White - 1993
- 15 **Broke Estate:** Chardonnay - 1993
- 97 **Brown Brothers Milawa Vineyard Pty Ltd:** King Valley Chardonnay - 1993
- 5 **Camden Estate Vineyards:** Camden Chardonnay - 1993
- 16 **Capel Vale Wines:** Chardonnay - 1993
- 99 **Carlton Special Beverages Pty Ltd:** Landragin Chardonnay - 1993
- 17 **Cellarmaster Wines Pty Ltd:** Chardonnay - 1993
- 18 **Charles Sturt University Winery:** Chardonnay - 1993
- 80 **Chateau Reynella:** Chardonnay Dry White - 1993
- 98 **Chateau Yaldara Pty Ltd:** Lakewood Chardonnay - 1993
- 19 **Clifton Vineyards:** Chardonnay - 1993
- 81 **Coldstream Hills:** Chardonnay Reserve - 1993
- 84 **Coonawarra Estate Pty Ltd:** Coonawarra Chardonnay - 1993
- 115 **Craigmoor Wines:** Semillon - 1993
- 20 **Dalwhinnie Wines:** Chardonnay - 1993
- 111 **De Bortoli Wines Pty Ltd:** Sacred Hill Semillon/Chardonnay - 1993
- 2 **Denman Estate Ltd:** Barrel Ferment Hunter Chardonnay - 1993
- 21 **Dorrien Estate:** Chardonnay - 1993
- 22 **W Drayton & Sons Pty Ltd:** Chardonnay - 1993
- 122 **Dyson Wines:** Semillon/Chardonnay/Sauvignon Blanc - 1993
- 23 **d'Arenberg Wines Pty Ltd:** Chardonnay - 1993
- 24 **Eaglehawk Estate:** Chardonnay - 1993

- 25 **Evans & Tate:** Chardonnay - 1993
- 26 **Gawler River Estates:** Chardonnay - 1993
- 27 **Giants Creek:** Chardonnay - 1993
- 28 **G Gramp & Sons Pty Ltd:** Chardonnay - 1993
- 1 **Grant Burge Wines Pty Ltd:** Barossa Ranges Chardonnay - 1993
- 29 **Great Western Champagne Pty Ltd:** Chardonnay - 1993
- 116 **Heritage Wines Pty Ltd:** Semillon - 1993
- 30 **Horseshoe Vineyard:** Chardonnay - 1993
- 31 **Hugo Wines Pty Ltd:** Chardonnay - 1993
- 32 **Hungerford Hill Wines Pty. Ltd.:** Chardonnay - 1993
- 117 **Inglewood Vineyards P/L:** Semillon - 1993
- 129 **Jim Barry Wines:** Watervale Chardonnay - 1993
- 118 **Kaiser Stuhl Wines Pty Ltd:** Semillon - 1993
- 33 **Katnook Estate:** Chardonnay - 1993
- 34 **Kellybrook Winery:** Chardonnay - 1993
- 35 **Kenmarie Vineyards:** Chardonnay - 1993
- 36 **Kominos Wines:** Chardonnay - 1993
- 124 **Krondorf Wines Pty Ltd:** Show Chardonnay - 1993
- 37 **Leconfield Winery:** Chardonnay - 1993
- 88 **Leo Buring Pty Ltd:** Eden Valley Chardonnay - 1993
- 38 **Lillydale Vineyards:** Chardonnay - 1993
- 39 **Lillypilly Estate Wines:** Chardonnay - 1993
- 108 **Lindemans Wines Pty Ltd:** Premium Chardonnay - 1993
- 40 **Marienberg Wine Company Pty Ltd:** Chardonnay - 1993
- 41 **Masterson Pty Ltd:** Chardonnay - 1993
- 106 **Matthew Lang & Company:** Padthaway Chardonnay - 1993
- 42 **McWilliams Wines Pty Ltd:** Chardonnay - 1993
- 43 **Meadowbank Wines:** Chardonnay - 1993
- 44 **Merricks Estate:** Chardonnay - 1993
- 96 **Mildara Wines Limited:** Jamiesons Run Chardonnay - 1993
- 130 **Miranda Wines:** Wyangan Estate Chardonnay - 1993
- 45 **Mitchelton Wines:** Chardonnay - 1993
- 113 **Monichino Wines:** Sauvignon Blanc - 1993
- 46 **Montrose Wines:** Chardonnay - 1993
- 47 **Moondah Brook Estate:** Chardonnay - 1993
- 128 **Mount Ida Wines:** Victorian Chardonnay - 1993
- 48 **Mt Pleasant Wines:** Chardonnay - 1993
- 94 **Negociants International:** Hill Smith Estate Chardonnay - 1993
- 91 **Normans Wines Pty Ltd:** Family Reserve Chardonnay - 1993
- 49 **Orlando Wines Pty Ltd:** Chardonnay - 1993
- 50 **Penfolds Wines Pty Ltd:** Chardonnay - 1993
- 6 **Peter Lehmann Wines:** Cellar Collection Chardonnay - 1993
- 51 **Petersons Wines Pty Ltd:** Chardonnay - 1993
- 7 **Renmano Wines:** Chairman's Selection Chardonnay - 1993
- 52 **Reynolds Yarraman:** Chardonnay - 1993
- 53 **Richard Hamilton Wines:** Chardonnay - 1993
- 78 **Richmond Grove:** Chardonnay Cowra - 1993
- 54 **Riddoch:** Chardonnay - 1993
- 55 **Rosemount Estate:** Chardonnay - 1993
- 56 **Rossettos Wines Pty. Ltd.:** Chardonnay - 1993
- 86 **Rothbury Estate:** Cowra Chardonnay - 1993
- 85 **Rouge Homme Wines Pty Ltd:** Coonawarra Chardonnay - 1993
- 89 **Rovalley Wines:** Eden Valley Chardonnay - 1993
- 57 **Ryecroft Vineyards Pty. Ltd.:** Chardonnay - 1993
- 58 **W Salter & Sons:** Chardonnay - 1993
- 59 **Saltram Wine Estates Pty Ltd:** Chardonnay - 1993
- 60 **Sandalford Wines Pty Ltd:** Chardonnay - 1993

- 90 **Seaview Winery Pty Ltd:** Eden Valley Chardonnay - 1993
- 121 **Seaview Wynn Pty Ltd:** Semillon/Chardonnay - 1993
- 61 **B Seppelt & Sons Ltd:** Chardonnay - 1993
- 4 **Serenella Estate:** Bin G.C.C. Chardonnay - 1993
- 119 **Sevenhill Cellars:** Semillon - 1993
- 62 **Shottesbrooke Vineyards Pty Ltd:** Chardonnay - 1993
- 63 **Simon Whitlam:** Chardonnay - 1993
- 64 **St Hallett Wines:** Chardonnay - 1993
- 65 **St Huberts Winery:** Chardonnay - 1993
- 66 **St Mary's Vineyard:** Chardonnay - 1993
- 67 **Sunnycliff Estates:** Chardonnay - 1993
- 82 **Tahbilk Pty Ltd:** Chateau Tahbilk Chardonnay - 1993
- 68 **Tamburlaine Wines:** Chardonnay - 1993
- 69 **Taylor's Wines Pty Ltd:** Chardonnay - 1993
- 112 **The Alambie Wine Company Pty Ltd:** Salisbury Estate Chardonnay - 1993
- 93 **The Houghton Wine Company:** Gold Reserve Chardonnay - 1993
- 102 **The Vales Wine Company:** McLaren Vale Chardonnay - 1993
- 109 **Thomas Mitchell Wines:** Reserve Chardonnay - 1993
- 104 **Tisdall Wines Pty Ltd:** Mount Helen Chardonnay - 1993
- 120 **Tollana Wines:** Semillon - 1993
- 70 **Tolley Wines Pty Ltd:** Chardonnay - 1993
- 71 **Trentham Estate:** Chardonnay - 1993
- 101 **J Y Tulloch & Sons Pty Ltd:** Limited Release Chardonnay - 1993
- 72 **Two Rivers Estate:** Chardonnay - 1993
- 127 **Tyrrell's Vineyards Pty Ltd:** Vat 47 Pinot Chardonnay - 1993
- 131 **Whispering Hill P/L:** "CV" Chardonnay - 1993
- 95 **Wickham Hill Cellars:** Jacobs Creek Chardonnay - 1993
- 73 **Wolf Blass Wines International:** Chardonnay - 1993
- 74 **Woodley Wines Pty Ltd:** Chardonnay - 1993
- 75 **Wybong Park:** Chardonnay - 1993
- 105 **Wyndham Estate Wines:** Oak Cask Chardonnay - 1993
- 107 **Wynns Winegrowers Pty Ltd:** Penfolds Chardonnay - 1993
- 110 **Yalumba Vineyards:** Reserve Chardonnay - 1993
- 76 **Yarra Burn Vineyards:** Chardonnay - 1993
- 77 **Yarra Ridge Vineyard:** Chardonnay - 1993
- 92 **Zantvoort Stumpy Gully Vineyard:** Family Selection Sauvignon Blanc - 1993

CLASS 14 - MEDIUM DRY WHITE TABLE WINE, not exceeding one degree baume.

- 9 **Andrew Garrett Wines:** Late Harvest Rhine Riesling - 1993
- 8 **Australian Wine Industries Pty Ltd:** Langhill Late Harvest Riesling - 1993
- 15 **BRL Hardy Wine Company:** Spaetlese Rhine Riesling - 1993
- 6 **Cellarmaster Wines Pty Ltd:** Frontignan - 1993
- 21 **Charles Sturt University Winery:** Traminer/Riesling - 1993
- 4 **Chateau Xanadu:** Chenin Blanc - 1993
- 14 **Eaglehawk Estate:** Spaetlese Frontignan - 1993
- 7 **G Gramp & Sons Pty Ltd:** Green Ribbon Spaetlese - 1993
- 22 **Jim Barry Wines:** Watervale Frontignac - 1993
- 2 **Lindemans Wines Pty Ltd:** Ben Ean Moselle - 1993
- 17 **Negociants International:** Spatlese Frontignan - 1993

- 3 **Orlando Wines Pty Ltd:** Blue Ribbon Spaetlese - 1993
- 18 **Reynolds Yarraman:** Traminer - 1993
- 1 **Rovalley Wines:** Barossa White Frontignan - 1993
- 10 **Sandalford Wines Pty Ltd:** Late Harvest Rhine Riesling - 1993
- 5 **Sevenhill Cellars:** College White Rhine Riesling/Pedro Ximines - 1993
- 11 **The Houghton Wine Company:** Late Picked Verdelho - 1993
- 12 **Thomas Mitchell Wines:** Lexia - 1993
- 19 **Trentham Estate:** Traminer Riesling - 1993
- 20 **Wickham Hill Cellars:** Traminer Riesling - 1993
- 16 **Wolf Blass Wines International:** Spaetlese Rhine Riesling - 1993
- 13 **Yarra Burn Vineyards:** Sauvignon Blanc/Semillon - 1993

CLASS 15 - SWEET WHITE TABLE WINE, not less than one degree baume.

- 2 **Andrew Garrett Wines:** Botrytis affected Rhine Riesling - 1993
- 9 **Arrowfield Wines Pty Ltd:** Late Harvest Rhine Riesling - 1993
- 12 **Baileys Vineyards:** Noble Riesling - 1993
- 16 **Bethany Wines:** Select Late Harvest Rhine Riesling - 1993
- 13 **Brown Brothers Milawa Vineyard Pty Ltd:** Noble Riesling - 1993
- 11 **De Bortoli Wines Pty Ltd:** Noble One - 1993
- 5 **G Gramp & Sons Pty Ltd:** Botrytised Semillon - 1993
- 1 **Grant Burge Wines Pty Ltd:** Barossa Frontignac - 1993
- 14 **Lindemans Wines Pty Ltd:** Padthaway Botrytis Rhine Riesling - 1993
- 4 **McWilliams Wines Pty Ltd:** Botrytis Semillon - 1993
- 6 **Orlando Wines Pty Ltd:** Botrytised Semillon - 1993
- 10 **Rovalley Wines:** Late Harvest Rhine Riesling - 1993
- 7 **The Houghton Wine Company:** Cellar Reserve Auslese - 1993
- 3 **Tollana Wines:** Botrytis Rhine Riesling - 1993
- 8 **Tolley Wines Pty Ltd:** Late Harvest Muscat - 1993
- 17 **Trentham Estate:** Spatlese Lexia - 1993
- 15 **Wickham Hill Cellars:** Purple Ribbon Spaetlese - 1993

1992 VINTAGE SECTION

Quantity 4,500 litres

(Each entry consists of four (4) bottles)

(Limit - 1 entry in each Class by the one Exhibitor)

CLASS 16 - DRY RED, cabernet sauvignon.

- 16 **All Saints Estate:** Cabernet Sauvignon - 1992
- 17 **Amberley Estate Pty. Ltd.:** Cabernet Sauvignon - 1992
- 18 **Andrew Garrett Wines:** Cabernet Sauvignon - 1992
- 152 **Arrowfield Wines Pty Ltd:** Show Reserve Cabernet - 1992
- 19 **Arthurs Creek Estate:** Cabernet Sauvignon - 1992
- 20 **Australian Premium Wines Pty. Ltd.:** Cabernet Sauvignon - 1992
- 21 **Baileys Vineyards:** Cabernet Sauvignon - 1992
- 6 **Balgownie Winegrowers:** Cabernet - 1992
- 126 **Barossa Valley Estate:** Ebenezer Cabernet Sauvignon - 1992
- 22 **Basedow Wines:** Cabernet Sauvignon - 1992
- 23 **Bethany Wines:** Cabernet Sauvignon - 1992

- 146 **Bleasdale Vineyards Pty Ltd:** Premium Cabernet Sauvignon - 1992
- 24 **Boneo Plains Wines:** Cabernet Sauvignon - 1992
- 25 **Boston Bay Wines:** Cabernet Sauvignon - 1992
- 26 **Bowen Estate:** Cabernet Sauvignon - 1992
- 27 **Brands Properties P/L:** Cabernet Sauvignon - 1992
- 28 **Brands Wines Pty Ltd:** Cabernet Sauvignon - 1992
- 141 **BRL Hardy Ltd.:** Lauriston Cabernet Sauvignon - 1992
- 133 **BRL Hardy Wine Company:** Hardy Collection Cabernet - 1992
- 7 **Broke Estate:** Cabernet - 1992
- 129 **Brown Brothers Milawa Vineyard Pty Ltd:** Family Selection Cabernet Sauvignon - 1992
- 115 **Camden Estate Vineyards:** Camden Cabernet Sauvignon - 1992
- 29 **Capel Vale Wines:** Cabernet Sauvignon - 1992
- 140 **Carlton Special Beverages Pty Ltd:** Landragin Cabernet Sauvignon - 1992
- 30 **Cassegrain Vineyards Pty Ltd:** Cabernet Sauvignon - 1992
- 31 **Cellarmaster Wines Pty Ltd:** Cabernet Sauvignon - 1992
- 117 **Charles Sturt University Winery:** Coonawarra Cabernet - 1992
- 150 **Chateau Reynella:** Reynella Cabernet Sauvignon - 1992
- 32 **Chateau Xanadu:** Cabernet Sauvignon - 1992
- 139 **Chateau Yaldara Pty Ltd:** Lakewood Cabernet Sauvignon - 1992
- 33 **Coldstream Hills:** Cabernet Sauvignon - 1992
- 119 **Coonawarra Estate Pty Ltd:** Coonawarra Cabernet Sauvignon - 1992
- 34 **Craiglee:** Cabernet Sauvignon - 1992
- 144 **Dalwhinnie Wines:** Moonambel Cabernet - 1992
- 159 **De Bortoli Wines Pty Ltd:** Yarra Valley Cabernet Sauvignon - 1992
- 35 **Delatite Winery Pty Ltd:** Cabernet Sauvignon - 1992
- 125 **Denman Estate Ltd:** Denman Cabernet Sauvignon - 1992
- 36 **Devils Lair Wines:** Cabernet Sauvignon - 1992
- 37 **Dorrien Estate:** Cabernet Sauvignon - 1992
- 134 **d'Arenberg Wines Pty Ltd:** High Trellis Cabernet Sauvignon - 1992
- 38 **Eaglehawk Estate:** Cabernet Sauvignon - 1992
- 39 **Elderton Vineyards:** Cabernet Sauvignon - 1992
- 40 **Elderton Wines:** Cabernet Sauvignon - 1992
- 8 **Evans & Tate:** Cabernet - 1992
- 41 **Fairfield Vineyard:** Cabernet Sauvignon - 1992
- 42 **Fermoy Estate:** Cabernet Sauvignon - 1992
- 43 **Forest Hill Vineyard:** Cabernet Sauvignon - 1992
- 44 **Galafrey Wines:** Cabernet Sauvignon - 1992
- 45 **Gawler River Estates:** Cabernet Sauvignon - 1992
- 46 **Giants Creek:** Cabernet Sauvignon - 1992
- 158 **Goundrey Wines Ltd:** Windy Hill Cabernet Sauvignon - 1992
- 136 **G Gramp & Sons Pty Ltd:** Jacaranda Ridge Cabernet Sauvignon - 1992
- 47 **Grant Burge Wines Pty Ltd:** Cabernet Sauvignon - 1992
- 154 **Great Western Champagne Pty Ltd:** South Australian Cabernet Sauvignon - 1992
- 48 **Hanns Creek Estate:** Cabernet Sauvignon - 1992
- 49 **Happs:** Cabernet Sauvignon - 1992
- 50 **C A Henschke & Co:** Cabernet Sauvignon - 1992
- 51 **Hollick Wines Pty Ltd:** Cabernet Sauvignon - 1992
- 52 **Horseshoe Vineyard:** Cabernet Sauvignon - 1992
- 53 **Hugo Wines Pty Ltd:** Cabernet Sauvignon - 1992
- 153 **Jim Barry Wines:** Signature Series Cabernet - 1992
- 54 **Jud's Hill Nominees Pty Ltd:** Cabernet Sauvignon - 1992
- 55 **Kaiser Stuhl Wines Pty Ltd:** Cabernet Sauvignon - 1992
- 56 **Katnook Estate:** Cabernet Sauvignon - 1992
- 57 **Killerby Vineyards:** Cabernet Sauvignon - 1992
- 132 **Knight's Wines:** Granite Hills Cabernet Sauvignon/Cabernet Franc/Merlot - 1992
- 58 **Krondorf Wines Pty Ltd:** Cabernet Sauvignon - 1992
- 59 **Lake Breeze Wines:** Cabernet Sauvignon - 1992
- 116 **Leasingham Wines:** Classic Clare Cabernet - 1992
- 9 **Leconfield Winery:** Cabernet - 1992
- 3 **Leo Buring Pty Ltd:** Barossa Coonawarra Cabernet Sauvignon - 1992
- 10 **Lillypilly Estate Wines:** Cabernet - 1992
- 120 **Lindemans Wines Pty Ltd:** Coonawarra Cabernet Sauvignon - 1992
- 60 **Long Gully Estate:** Cabernet Sauvignon - 1992
- 61 **Marienberg Wine Company Pty Ltd:** Cabernet Sauvignon - 1992
- 4 **Matthew Lang & Company:** Blended Cabernet Sauvignon - 1992
- 62 **McWilliams Wines Pty Ltd:** Cabernet Sauvignon - 1992
- 118 **Mildara Wines Limited:** Coonawarra Cabernet - 1992
- 138 **Miranda Wines:** King Valley Cabernet - 1992
- 63 **Mitchelton Wines:** Cabernet Sauvignon - 1992
- 64 **Montrose Wines:** Cabernet Sauvignon - 1992
- 65 **Moondah Brook Estate:** Cabernet Sauvignon - 1992
- 66 **Mount Avoca Vineyard:** Cabernet Sauvignon - 1992
- 67 **Mount Hurtle Wines Pty. Ltd.:** Cabernet Sauvignon - 1992
- 68 **Mt Anakie Winery:** Cabernet Sauvignon - 1992
- 69 **Mt Pleasant Wines:** Cabernet Sauvignon - 1992
- 70 **Murray Robson Wines Pty. Ltd.:** Cabernet Sauvignon - 1992
- 127 **Negociants International:** Eden Valley Cabernet Sauvignon - 1992
- 71 **Normans Wines Pty Ltd:** Cabernet Sauvignon - 1992
- 148 **Oakridge Estate Pty Ltd:** Reserve Cabernet Sauvignon - 1992
- 72 **Orlando Wines Pty Ltd:** Cabernet Sauvignon - 1992
- 73 **Peel Estate Wines:** Cabernet Sauvignon - 1992
- 74 **Penfolds Wines Pty Ltd:** Cabernet Sauvignon - 1992
- 75 **Penley Estate Pty Ltd:** Cabernet Sauvignon - 1992
- 76 **Peter Lehmann Wines:** Cabernet Sauvignon - 1992
- 77 **Plantagenet Wines:** Cabernet Sauvignon - 1992
- 137 **Primo Estate:** Joseph Cabernet Sauvignon/Merlot - 1992
- 78 **Redman Wines:** Cabernet Sauvignon - 1992
- 147 **Renmano Wines:** Regional Cabernet - 1992
- 79 **Richard Hamilton Wines:** Cabernet Sauvignon - 1992
- 80 **Rosemount Estate:** Cabernet Sauvignon - 1992
- 81 **Rossettos Wines Pty. Ltd.:** Cabernet Sauvignon - 1992
- 5 **Rothbury Estate:** Brokenback Cabernet - 1992
- 121 **Rouge Homme Wines Pty Ltd:** Coonawarra Cabernet Sauvignon - 1992
- 1 **Rovalley Wines:** Barossa Cabernet Sauvignon - 1992
- 82 **Ryecroft Vineyards Pty. Ltd.:** Cabernet Sauvignon - 1992
- 155 **Rymill Winery:** The Riddoch Run Cabernet - 1992
- 11 **W Salter & Sons:** Cabernet - 1992
- 12 **Saltram Wine Estates Pty Ltd:** Cabernet - 1992
- 142 **Sandalford Wines Pty Ltd:** Margaret River Cabernet Sauvignon - 1992

- 83 **Scarpantoni Estate Wines Pty. Ltd.:** Cabernet Sauvignon - 1992
- 84 **Seaview Winery Pty Ltd:** Cabernet Sauvignon - 1992
- 2 **B Seppelt & Sons Ltd:** Barossa Cabernet Sauvignon - 1992
- 85 **Serenella Estate:** Cabernet Sauvignon - 1992
- 86 **Sevenhill Cellars:** Cabernet Sauvignon - 1992
- 87 **Shottesbrooke Vineyards Pty Ltd:** Cabernet Sauvignon - 1992
- 13 **Simon Whitlam:** Cabernet - 1992
- 88 **Skillogalee Wines:** Cabernet Sauvignon - 1992
- 113 **St Hallett Wines:** Cabernet/Merlot - 1992
- 14 **St Huberts Winery:** Cabernet - 1992
- 89 **St Leonards Winery:** Cabernet Sauvignon - 1992
- 135 **St Mary's Vineyard:** House Block - 1992
- 90 **Stanley Brothers:** Cabernet Sauvignon - 1992
- 91 **Stanton & Killeen Wines:** Cabernet Sauvignon - 1992
- 92 **Stevens Cambrai Wines Pty Ltd:** Cabernet Sauvignon - 1992
- 15 **Stoniers Winery:** Cabernet - 1992
- 93 **Stratmer Vineyards Pty Ltd:** Cabernet Sauvignon - 1992
- 124 **Tahbilk Pty Ltd:** Dalfarras Cabernet Sauvignon - 1992
- 94 **Taltarni Vineyards:** Cabernet Sauvignon - 1992
- 95 **Tamburlaine Wines:** Cabernet Sauvignon - 1992
- 96 **Taylors Wines Pty Ltd:** Cabernet Sauvignon - 1992
- 151 **The Alambie Wine Company Pty Ltd:** Salisbury Estate Cabernet Reserve - 1992
- 131 **The Houghton Wine Company:** Gold Reserve Cabernet - 1992
- 97 **The Ridge Wines:** Cabernet Sauvignon - 1992
- 143 **The Vales Wine Company:** McLaren Vale Cabernet Sauvignon - 1992
- 128 **The Vintners Wine Company:** Eden Valley Cabernet Sauvignon - 1992
- 149 **Thomas Mitchell Wines:** Reserve Cabernet Sauvignon - 1992
- 145 **Tisdall Wines Pty Ltd:** Mount Helen Cabernet Sauvignon - 1992
- 98 **Tollana Wines:** Cabernet Sauvignon - 1992
- 99 **Tolley Wines Pty Ltd:** Cabernet Sauvignon - 1992
- 100 **Trentham Estate:** Cabernet Sauvignon - 1992
- 156 **Tyrrell's Vineyards Pty Ltd:** Vat 70 Cabernet - 1992
- 101 **Vasse Felix:** Cabernet Sauvignon - 1992
- 157 **Vinovation Pty Ltd:** Vinovation Cabernet - 1992
- 102 **Wetherall Wines Coonawarra:** Cabernet Sauvignon - 1992
- 103 **Wickham Hill Cellars:** Cabernet Sauvignon - 1992
- 104 **Willespie:** Cabernet Sauvignon - 1992
- 105 **Wolf Blass Wines International:** Cabernet Sauvignon - 1992
- 114 **Woodlands Wines:** Cabernet/Merlot/Malbec - 1992
- 106 **Woodley Wines Pty Ltd:** Cabernet Sauvignon - 1992
- 107 **Woodstock:** Cabernet Sauvignon - 1992
- 108 **Wybong Park:** Cabernet Sauvignon - 1992
- 109 **Wyndham Estate Wines:** Cabernet Sauvignon - 1992
- 122 **Wynns Winegrowers Pty Ltd:** Coonawarra Cabernet Sauvignon - 1992
- 123 **Yalumba Vineyards:** Coonawarra Cabernet Sauvignon - 1992
- 112 **Yarra Burn Vineyards:** Cabernets - 1992
- 110 **Yarra Edge Vineyard:** Cabernet Sauvignon - 1992
- 111 **Yarra Ridge Vineyard:** Cabernet Sauvignon - 1992
- 130 **Zema Estate:** Family Selection Cabernet Sauvignon - 1992

CLASS 17 - DRY RED, shiraz.

- 53 **All Saints Estate:** Shiraz - 1992
- 54 **Allinda Wines:** Shiraz - 1992
- 125 **Andrew Garrett Wines:** Shiraz (Bold Style) - 1992
- 126 **Arrowfield Wines Pty Ltd:** Show Reserve Shiraz - 1992
- 55 **Australian Premium Wines Pty. Ltd.:** Shiraz - 1992
- 56 **Baileys Vineyards:** Shiraz - 1992
- 28 **Balgownie Winegrowers:** Hermitage - 1992
- 3 **Ballandean Estate Wines:** Art Series Shiraz - 1992
- 21 **Barossa Valley Estate:** Ebenezer Shiraz - 1992
- 4 **Basedow Wines:** Barossa Shiraz - 1992
- 57 **Bethany Wines:** Shiraz - 1992
- 127 **Bleasdale Vineyards Pty Ltd:** Special Vintage Shiraz - 1992
- 58 **Bowen Estate:** Shiraz - 1992
- 59 **Brands Properties P/L:** Shiraz - 1992
- 60 **Brands Wines Pty Ltd:** Shiraz - 1992
- 23 **BRL Hardy Wine Company:** Eileen Hardy Shiraz - 1992
- 24 **Brown Brothers Milawa Vineyard Pty Ltd:** Family Selection Shiraz - 1992
- 61 **Capel Vale Wines:** Shiraz - 1992
- 37 **Carlton Special Beverages Pty Ltd:** Landragin Shiraz - 1992
- 62 **Cassegrain Vineyards Pty Ltd:** Shiraz - 1992
- 63 **Cellarmaster Wines Pty Ltd:** Shiraz - 1992
- 64 **Charles Sturt University Winery:** Shiraz - 1992
- 65 **Chateau Leamon:** Shiraz - 1992
- 51 **Chateau Reynella:** Reynella Shiraz - 1992
- 36 **Chateau Yaldara Pty Ltd:** Lakewood Shiraz - 1992
- 66 **Clifton Vineyards:** Shiraz - 1992
- 17 **Coonawarra Estate Pty Ltd:** Coonawarra Shiraz - 1992
- 67 **Craiglee:** Shiraz - 1992
- 43 **Dalwhinnie Wines:** Moonambel Shiraz - 1992
- 68 **David Traeger Wines:** Shiraz - 1992
- 136 **De Bortoli Wines Pty Ltd:** Yarra Valley Shiraz - 1992
- 69 **Delatite Winery Pty Ltd:** Shiraz - 1992
- 7 **Denman Estate Ltd:** Barrique Shiraz - 1992
- 70 **Dorrien Estate:** Shiraz - 1992
- 71 **Duncan Estate Pty Ltd:** Shiraz - 1992
- 46 **d'Arenberg Wines Pty Ltd:** Old Vine Shiraz - 1992
- 72 **Eaglehawk Estate:** Shiraz - 1992
- 73 **Elderton Vineyards:** Shiraz - 1992
- 29 **Elderton Wines:** Hermitage - 1992
- 30 **Evans & Tate:** Hermitage - 1992
- 74 **Fairfield Vineyard:** Shiraz - 1992
- 75 **Gawler River Estates:** Shiraz - 1992
- 76 **Giants Creek:** Shiraz - 1992
- 77 **G Gramp & Sons Pty Ltd:** Shiraz - 1992
- 42 **Grant Burge Wines Pty Ltd:** Meshach Shiraz - 1992
- 133 **Great Western Champagne Pty Ltd:** Victorian Hermitage - 1992
- 78 **Happs:** Shiraz - 1992
- 44 **C A Henschke & Co:** Mount Edelstone Shiraz - 1992
- 52 **Heritage Wines Pty Ltd:** Rossco's Shiraz - 1992
- 130 **Hollick Wines Pty Ltd:** Terra Shiraz - 1992
- 79 **Hugo Wines Pty Ltd:** Shiraz - 1992
- 2 **Jim Barry Wines:** Armagh Shiraz - 1992
- 47 **Kaesler Wines:** Old Vine Shiraz - 1992
- 80 **Kaiser Stuhl Wines Pty Ltd:** Shiraz - 1992
- 81 **Killerby Vineyards:** Shiraz - 1992
- 27 **Knight's Wines:** Granite Hills Shiraz - 1992
- 31 **Krondorf Wines Pty Ltd:** Hermitage - 1992
- 16 **Leasingham Wines:** Classic Clare Shiraz - 1992
- 82 **Leconfield Winery:** Shiraz - 1992
- 83 **Lillypilly Estate Wines:** Shiraz - 1992

- 18 **Lindemans Wines Pty Ltd:** Coonawarra Shiraz - 1992
- 84 **Long Gully Estate:** Shiraz - 1992
- 85 **Majella Wines:** Shiraz - 1992
- 86 **Marienberg Wine Company Pty Ltd:** Shiraz - 1992
- 11 **Matthew Lang & Company:** Blended Shiraz - 1992
- 9 **McWilliams Wines Pty Ltd:** Black Shiraz - 1992
- 87 **Mildara Wines Limited:** Shiraz - 1992
- 5 **Miranda Wines:** Barossa Shiraz - 1992
- 88 **Mitchelton Wines:** Shiraz - 1992
- 40 **Monichino Wines:** Maron Shiraz - 1992
- 89 **Mount Avoca Vineyard:** Shiraz - 1992
- 90 **Mount Hurtle Wines Pty. Ltd.:** Shiraz - 1992
- 134 **Mount Ida Wines:** Victorian Shiraz - 1992
- 91 **Mt Anakie Winery:** Shiraz - 1992
- 10 **Mt Pleasant Wines:** Black Shiraz - 1992
- 48 **Murray Robson Wines Pty. Ltd.:** Peppertree Hermitage - 1992
- 25 **Negociants International:** Family Selection Shiraz - 1992
- 92 **Normans Wines Pty Ltd:** Shiraz - 1992
- 38 **Orlando Wines Pty Ltd:** Lawsons Shiraz - 1992
- 49 **Paulett Wines:** Polish Hill River Shiraz - 1992
- 93 **Peel Estate Wines:** Shiraz - 1992
- 94 **Penfolds Wines Pty Ltd:** Shiraz - 1992
- 95 **Penley Estate Pty Ltd:** Shiraz - 1992
- 128 **Peter Lehmann Wines:** Stonewell Shiraz - 1992
- 96 **Petersons Wines Pty Ltd:** Shiraz - 1992
- 15 **Redman Wines:** Claret - 1992
- 14 **Renmano Wines:** Chairman's Selection Hermitage - 1992
- 1 **Richard Hamilton Wines:** 100 Year Old Vines Shiraz - 1992
- 97 **Riddoch:** Shiraz - 1992
- 98 **Rosemount Estate:** Shiraz - 1992
- 8 **Rossettos Wines Pty. Ltd.:** Bin 332 Shiraz - 1992
- 13 **Rothbury Estate:** Brokenback Shiraz - 1992
- 22 **Rovalley Wines:** Eden Valley Shiraz - 1992
- 99 **Ryecroft Vineyards Pty. Ltd.:** Shiraz - 1992
- 131 **Rymill Winery:** The Riddoch Run Shiraz - 1992
- 100 **W Salter & Sons:** Shiraz - 1992
- 101 **Saltram Wine Estates Pty Ltd:** Shiraz - 1992
- 39 **Sandalford Wines Pty Ltd:** Margaret River Shiraz - 1992
- 12 **Scarpantoni Estate Wines Pty. Ltd.:** Block 3 Shiraz - 1992
- 102 **Seaview Winery Pty Ltd:** Shiraz - 1992
- 32 **B Seppelt & Sons Ltd:** Hermitage - 1992
- 103 **Sevenhill Cellars:** Shiraz - 1992
- 104 **Simon Whitlam:** Shiraz - 1992
- 105 **Skillogalee Wines:** Shiraz - 1992
- 45 **St Hallett Wines:** Old Block Shiraz - 1992
- 106 **St Leonards Winery:** Shiraz - 1992
- 107 **Stanton & Killeen Wines:** Shiraz - 1992
- 108 **Stevens Cambrai Wines Pty Ltd:** Shiraz - 1992
- 109 **Stone Ridge Vineyards:** Shiraz - 1992
- 110 **Stratmer Vineyards Pty Ltd:** Shiraz - 1992
- 20 **Tahbilk Pty Ltd:** Daltarras Shiraz - 1992
- 111 **Taltarni Vineyards:** Shiraz - 1992
- 129 **Tamburlaine Wines:** Syrah - 1992
- 33 **Taylor's Wines Pty Ltd:** Hermitage - 1992
- 26 **The Houghton Wine Company:** Gold Reserve Shiraz - 1992
- 112 **The Ridge Wines:** Shiraz - 1992
- 41 **The Vales Wine Company:** McLaren Vale Shiraz - 1992
- 124 **The Vintners Wine Company:** Shiraz No. 1 - 1992
- 50 **Thomas Mitchell Wines:** Reserve Shiraz - 1992
- 113 **Tim Gramp Wines:** Shiraz - 1992
- 135 **Tisdall Wines Pty Ltd:** Victorian Shiraz - 1992

- 34 **Tollana Wines:** Hermitage - 1992
- 114 **Tolley Wines Pty Ltd:** Shiraz - 1992
- 115 **Trentham Estate:** Shiraz - 1992
- 132 **Tyrrell's Vineyards Pty Ltd:** Vat 9 Shiraz - 1992
- 35 **Vasse Felix:** Hermitage - 1992
- 116 **Water Wheel Vineyards:** Shiraz - 1992
- 117 **Wetherall Wines Coonawarra:** Shiraz - 1992
- 118 **Wolf Blass Wines International:** Shiraz - 1992
- 119 **Woodstock:** Shiraz - 1992
- 120 **Wybong Park:** Shiraz - 1992
- 19 **Wynns Winegrowers Pty Ltd:** Coonawarra Shiraz - 1992
- 6 **Yalumba Vineyards:** Barossa Valley Shiraz - 1992
- 121 **Yarra Burn Vineyards:** Shiraz - 1992
- 122 **Zema Estate:** Shiraz - 1992
- 123 **Zuber Estate:** Shiraz Full Bodied - 1992

CLASS 18 - DRY RED, pinot noir.

- 3 **Arrowfield Wines Pty Ltd:** Cowra Pinot Noir - 1992
- 5 **Balgownie Winegrowers:** Pinot Noir - 1992
- 4 **BRL Hardy Wine Company:** Hardy Collection Pinot Noir - 1992
- 6 **Capel Vale Wines:** Pinot Noir - 1992
- 7 **Charles Sturt University Winery:** Pinot Noir - 1992
- 19 **Coldstream Hills:** Pinot Noir Reserve - 1992
- 24 **De Bortoli Wines Pty Ltd:** Yarra Valley Pinot Noir - 1992
- 1 **Diamond Valley Vineyards P/L:** Blue Label Pinot Noir - 1992
- 8 **Eaglehawk Estate:** Pinot Noir - 1992
- 27 **Hillstowe Wines Pty Ltd:** "Hoddles" - Yarra Valley Pinot Noir - 1992
- 9 **Hollick Wines Pty Ltd:** Pinot Noir - 1992
- 11 **Long Gully Estate:** Pinot Noir - 1992
- 12 **Mildara Wines Limited:** Pinot Noir - 1992
- 13 **Mitchelton Wines:** Pinot Noir - 1992
- 21 **Orlando Wines Pty Ltd:** St Hewett Pinot Noir - 1992
- 2 **Rouge Homme Wines Pty Ltd:** Coonawarra Pinot Noir - 1992
- 22 **Rymill Winery:** The Riddoch Run Pinot Noir - 1992
- 14 **Scotchmans Hill Vineyard:** Pinot Noir - 1992
- 25 **Tarrawarra Vineyard Pty Ltd:** Yarra Valley Pinot Noir - 1992
- 15 **Taylor's Wines Pty Ltd:** Pinot Noir - 1992
- 26 **Tunnel Hill Wines Pty Ltd:** Yarra Valley Pinot Noir - 1992
- 23 **Tyrrell's Vineyards Pty Ltd:** Vat 6 Pinot Noir - 1992
- 16 **Wignalls King River Wines:** Pinot Noir - 1992
- 17 **Yarra Burn Vineyards:** Pinot Noir - 1992
- 20 **Yarra Ridge Vineyard:** Reserve Pinot Noir - 1992
- 18 **Yering Station Vineyard:** Pinot Noir - 1992

CLASS 19 - DRY RED, not eligible for Classes 16, 17 and 18.

- 22 **Amberley Estate Pty. Ltd.:** Cabernet/Merlot - 1992
- 23 **Andrew Garrett Wines:** Cabernet/Merlot - 1992
- 24 **Arrowfield Wines Pty Ltd:** Cabernet/Merlot - 1992
- 6 **Australian Premium Wines Pty. Ltd.:** Cabernet Sauvignon/Cabernet Franc/Merlot - 1992
- 81 **Australian Wine Industries Pty Ltd:** Langhill Cabernet/Shiraz - 1992
- 25 **Baldivis Estate:** Cabernet/Merlot - 1992
- 47 **Balgownie Winegrowers:** Cabernet/Shiraz - 1992
- 94 **Ballandean Estate Wines:** Reserve Blend Cabernet/Merlot/Malbec/Shiraz - 1992
- 74 **Barossa Valley Estate:** Ebenezer "Bordeaux Blend" - 1992

- 59 **Bleasdale Vineyards Pty Ltd:** Cabernet /Shiraz/Malbec/Merlot - 1992
- 43 **Bowen Estate:** Cabernet/Merlot/Cabernet Franc - 1992
- 92 **Boynton's of Bright:** OK 2 Shiraz/Cabernet - 1992
- 19 **Brands Properties P/L:** Cabernet/Cabernet Franc/Merlot - 1992
- 26 **Brands Wines Pty Ltd:** Cabernet/Merlot - 1992
- 7 **Brindabella Hills Winery:** Cabernet Sauvignon/Cabernet Franc/Merlot - 1992
- 20 **BRL Hardy Wine Company:** Cabernet/Malbec - 1992
- 78 **Brown Brothers Milawa Vineyard Pty Ltd:** Family Selection Cabernet Sauvignon/Shiraz - 1992
- 88 **Capel Vale Wines:** Merlot/Cabernet - 1992
- 64 **Cassegrain Vineyards Pty Ltd:** Chambourcin - 1992
- 15 **Cellarmaster Wines Pty Ltd:** Cabernet Shiraz - 1992
- 9 **Charles Sturt University Winery:** Cabernet Sauvignon/Franc/Merlot - 1992
- 96 **Chateau Reynella:** Reynella Cabernet/Merlot - 1992
- 4 **Chateau Xanadu:** Cabernet Sauvignon Reserve - 1992
- 80 **Chateau Yaldara Pty Ltd:** Lakewood Merlot /Cabernet - 1992
- 27 **Coldstream Hills:** Cabernet/Merlot - 1992
- 70 **Coonawarra Estate Pty Ltd:** Coonawarra Cabernet/Shiraz/Merlot - 1992
- 2 **David Traeger Wines:** Cabernet Blend - 1992
- 109 **De Bortoli Wines Pty Ltd:** Yarra Valley Cabernet/Merlot - 1992
- 73 **Delatite Winery Pty Ltd:** Devils River Cabernet/Merlot/Malbec - 1992
- 77 **Diamond Valley Vineyards P/L:** Estate Cabernet - 1992
- 48 **Dorrien Estate:** Cabernet/Shiraz - 1992
- 10 **Duncan Estate Pty Ltd:** Cabernet Sauvignon /Merlot - 1992
- 12 **Eaglehawk Estate:** Cabernet Sauvignon/Shiraz - 1992
- 46 **Elderton Vineyards:** Cabernet/Merlot/Shiraz - 1992
- 28 **Evans & Tate:** Cabernet/Merlot - 1992
- 90 **Gawler River Estates:** Merlot/Malbec/Cabernet Sauvignon - 1992
- 82 **Giants Creek:** Merlot - 1992
- 3 **Goona Warra:** Cabernet Franc - 1992
- 29 **G Gramp & Sons Pty Ltd:** Cabernet/Merlot - 1992
- 83 **Grant Burge Wines Pty Ltd:** Merlot - 1992
- 84 **Happs:** Merlot - 1992
- 30 **Helm's Wines:** Cabernet/Merlot - 1992
- 79 **C A Henschke & Co:** Keyneton Estate Shiraz /Cabernet/Malbec - 1992
- 110 **Hillstowe Wines Pty Ltd:** "Buxton" McLaren Vale Cabernet/Merlot - 1992
- 68 **Hollick Wines Pty Ltd:** Coonawarra Cabernet Sauvignon/Cabernet Franc/Merlot - 1992
- 106 **Jim Barry Wines:** Signature Series Cabernet /Malbec - 1992
- 66 **Jud's Hill Nominees Pty Ltd:** Clare Merlot - 1992
- 31 **Karina Vineyard:** Cabernet/Merlot - 1992
- 85 **Katnook Estate:** Merlot - 1992
- 49 **Killerby Vineyards:** Cabernet/Shiraz - 1992
- 60 **Krondorf Wines Pty Ltd:** Cabernet/Shiraz/Merlot - 1992
- 13 **Lake Breeze Wines:** Cabernet Sauvignon/Shiraz - 1992
- 21 **Leasingham Wines:** Cabernet/Malbec Bin 56 - 1992
- 32 **Lillydale Vineyards:** Cabernet/Merlot - 1992
- 71 **Lindemans Wines Pty Ltd:** Coonawarra Pyrus Cab. Sauv /Cab. Franc/Malbec/Merlot - 1992
- 65 **Masterson Pty Ltd:** Clancys Shiraz/Cabernet/Merlot - 1992
- 101 **Matthew Lang & Company:** Shiraz/Cabernet Sauvignon - 1992
- 33 **McWilliams Wines Pty Ltd:** Cabernet/Merlot - 1992
- 61 **Mildara Wines Limited:** Cabernet/Shiraz/Merlot - 1992
- 75 **Miranda Wines:** Eden Valley Shiraz/Cabernet - 1992
- 34 **Mitchelton Wines:** Cabernet/Merlot - 1992
- 17 **Mount Hurtle Wines Pty. Ltd.:** Cabernets /Merlot - 1992
- 108 **Mount Ida Wines:** Victorian Merlot - 1992
- 50 **Mt Pleasant Wines:** Cabernet/Shiraz - 1992
- 1 **Negociants International:** Barossa Valley Cabernet/Shiraz - 1992
- 35 **Orlando Wines Pty Ltd:** Cabernet/Merlot - 1992
- 93 **Paulett Wines:** Polish Hill River Cabernet Sauvignon/Merlot - 1992
- 8 **Penfolds Wines Pty Ltd:** Cabernet Sauvignon /Cabernet Franc/Merlot/Malbec - 1992
- 99 **Penley Estate Pty Ltd:** Shiraz/Cabernet - 1992
- 63 **Peter Lehmann Wines:** Cellar Collection Cabernet/Malbec/Merlot/Shiraz - 1992
- 44 **Plantagenet Wines:** Cabernet/Merlot/Franc - 1992
- 36 **Redman Wines:** Cabernet/Merlot - 1992
- 97 **Renmano Wines:** Ruby Cabernet - 1992
- 37 **Reynolds Yarraman:** Cabernet/Merlot - 1992
- 51 **Riddoch:** Cabernet/Shiraz - 1992
- 86 **Rosemount Estate:** Merlot - 1992
- 69 **Rouge Homme Wines Pty Ltd:** Coonawarra Cabernet Sauvignon/Malbec/Merlot - 1992
- 76 **Rovalley Wines:** Eden Valley Shiraz/Cabernet - 1992
- 62 **Ryecroft Vineyards Pty. Ltd.:** Cabernet /Shiraz/Merlot - 1992
- 52 **W Salter & Sons:** Cabernet Shiraz - 1992
- 53 **Saltram Wine Estates Pty Ltd:** Cabernet /Shiraz - 1992
- 54 **Sandalford Wines Pty Ltd:** Cabernet/Shiraz - 1992
- 38 **Scarpantoni Estate Wines Pty. Ltd.:** Cabernet /Merlot - 1992
- 39 **Scotchmans Hill Vineyard:** Cabernet/Merlot - 1992
- 102 **Seaview Winery Pty Ltd:** Shiraz/Cabernet Sauvignon - 1992
- 5 **B Seppelt & Sons Ltd:** Cabernet Sauvignon /Cabernet Franc - 1992
- 105 **Sevenhill Cellars:** Shiraz/Touriga/Grenache - 1992
- 45 **Shottesbrooke Vineyards Pty Ltd:** Cabernet /Merlot/Malbec - 1992
- 111 **Stanton & Killeen Wines:** Cabernet/Shiraz - 1992
- 103 **Stevens Cambrai Wines Pty Ltd:** Shiraz /Cabernet/Pinot Noir - 1992
- 18 **Stratmer Vineyards Pty Ltd:** Cabernets/Merlot - 1992
- 72 **Tahbilk Pty Ltd:** Dalfarras Cabernet /Merlot/Malbec - 1992
- 89 **Taltarni Vineyards:** Merlot/Cabernet Franc - 1992
- 104 **Temple Bruer Wines Pty Ltd:** Shiraz/Malbec - 1992
- 98 **The Alambie Wine Company Pty Ltd:** Salisbury Estate Cabernet/Merlot - 1992
- 58 **The Houghton Wine Company:** Cabernet /Shiraz/Malbec - 1992
- 55 **The Ridge Wines:** Cabernet/Shiraz - 1992
- 57 **The Vintners Wine Company:** Cabernet /Shiraz No 2 - 1992
- 95 **Thomas Mitchell Wines:** Reserve Cabernet/Merlot - 1992
- 91 **Tisdall Wines Pty Ltd:** Mount Helen Merlot - 1992
- 87 **Trentham Estate:** Merlot - 1992
- 107 **Tyrrell's Vineyards Pty Ltd:** Vat 8 Shiraz /Cabernet - 1992

- 67 **Vasse Felix:** Classic Dry Red Cabernet Merlot - 1992
- 40 **Vincep Pty Ltd:** Cabernet/Merlot - 1992
- 41 **Wickham Hill Cellars:** Cabernet/Merlot - 1992
- 16 **Wildwood:** Cabernets - 1992
- 14 **Wolf Blass Wines International:** Cabernet Sauvignon/Shiraz - 1992
- 100 **Wybong Park:** Shiraz/Cabernet - 1992
- 42 **Wyndham Estate Wines:** Cabernet/Merlot - 1992
- 56 **Yalumba Vineyards:** Cabernet/Shiraz No 1 - 1992
- 11 **Yarra Edge Vineyard:** Cabernet Sauvignon /Merlot/Franc/Malbec - 1992

N.B. Entries in Classes 16, 17, 18 and 19 are eligible for the Jimmy Watson Memorial Trophy Award.

1992 VINTAGE SECTION Fortified Wine

Quantity 4,500 litres
(Each entry consists of four (4) bottles)
(Limit - 2 entries in each Class by the one Exhibitor)

CLASS 20 - SWEET WHITE, dessert.

- 2 **All Saints Estate:** Sweet White Tokay 2 - 1992
- 4 **All Saints Estate:** Sweet White Tokay 1 - 1992
- 7 **Baileys Vineyards:** Tokay 1 - 1992
- 9 **Baileys Vineyards:** Tokay 2 - 1992
- 8 **Brown Brothers Milawa Vineyard Pty Ltd:** Tokay 1 - 1992
- 10 **Brown Brothers Milawa Vineyard Pty Ltd:** Tokay 2 - 1992
- 1 **Morris Wines Pty Ltd:** Liqueur Tokay 1 - 1992
- 5 **Morris Wines Pty Ltd:** Liqueur Tokay 2 - 1992
- 3 **B Seppelt & Sons Ltd:** Rutherglen Tokay - 1992
- 6 **Stanton & Killeen Wines:** Tokay - 1992

CLASS 21 - SWEET RED, DESSERT.

- 6 **All Saints Estate:** Shiraz Sweet Red - 1992
- 7 **Baileys Vineyards:** Sweet Red Shiraz - 1992
- 5 **Brown Brothers Milawa Vineyard Pty Ltd:** Shiraz - 1992
- 8 **Brown Brothers Milawa Vineyard Pty Ltd:** Touriga - 1992
- 3 **Morris Wines Pty Ltd:** Royal Reserve Port - 1992
- 9 **Morris Wines Pty Ltd:** Ruby Port - 1992
- 2 **B Seppelt & Sons Ltd:** Para Liqueur Base - 1992
- 1 **Stanton & Killeen Wines:** Liqueur Port - 1992
- 4 **Stanton & Killeen Wines:** Ruby Port - 1992

CLASS 22 - VINTAGE PORT.

- 6 **All Saints Estate:** Vintage Port 1 - 1992
- 9 **All Saints Estate:** Vintage Port 2 - 1992
- 2 **Baileys Vineyards:** Vintage Port - 1992
- 7 **Brown Brothers Milawa Vineyard Pty Ltd:** Vintage Port 1 - 1992
- 10 **Brown Brothers Milawa Vineyard Pty Ltd:** Vintage Port 2 - 1992
- 3 **Miranda Wines:** Vintage Port - 1992
- 8 **Morris Wines Pty Ltd:** Vintage Port 1 - 1992
- 11 **Morris Wines Pty Ltd:** Vintage Port 2 - 1992
- 4 **Rovalley Wines:** Vintage Port - 1992
- 1 **B Seppelt & Sons Ltd:** Barossa Touriga - 1992
- 5 **Stanton & Killeen Wines:** Vintage Port - 1992

CLASS 23 - MUSCAT.

- 3 **All Saints Estate:** Muscat 1 - 1992
- 7 **All Saints Estate:** Muscat 2 - 1992
- 4 **Baileys Vineyards:** Muscat 1 - 1992
- 8 **Baileys Vineyards:** Muscat 2 - 1992
- 5 **Brown Brothers Milawa Vineyard Pty Ltd:** Muscat 1 - 1992
- 9 **Brown Brothers Milawa Vineyard Pty Ltd:** Muscat 2 - 1992
- 6 **Morris Wines Pty Ltd:** Muscat 1 - 1992
- 10 **Morris Wines Pty Ltd:** Muscat 2 - 1992
- 1 **Rossettos Wines Pty. Ltd.:** Muscat - 1992
- 11 **B Seppelt & Sons Ltd:** Rutherglen Muscat - 1992
- 2 **Stanton & Killeen Wines:** Muscat - 1992

VARIETAL WINE SECTION ANY VINTAGE

Quantity 4,500 litres
(Each entry consists of four (4) bottles)
(Limit - 1 entry in each Class by the one Exhibitor)

N.B. Wines in this Section must be in bottles and ready for consumption at time of entry.

DRY WHITE TABLE WINE

CLASS 24 - RHINE RIESLING.

- 17 **Andrew Garrett Wines:** Padthaway Rhine Riesling - 1992
- 13 **Australian Wine Industries Pty Ltd:** Langhill Rhine Riesling - 1993
- 18 **Bethany Wines:** Reserve Riesling - 1992
- 16 **BRL Hardy Wine Company:** Old Castle Rhine Riesling - 1993
- 9 **Brown Brothers Milawa Vineyard Pty Ltd:** Family Selection Riesling - 1993
- 19 **Capel Vale Wines:** Rhine Riesling - 1992
- 20 **Cellarmaster Wines Pty Ltd:** Rhine Riesling - 1992
- 21 **Daiwa Nar-Darak Pty Ltd:** Rhine Riesling - 1992
- 36 **Delatite Winery Pty Ltd:** Riesling - 1992
- 22 **Dorrien Estate:** Rhine Riesling - 1992
- 23 **d'Arenberg Wines Pty Ltd:** Rhine Riesling - 1993
- 24 **Eaglehawk Estate:** Rhine Riesling - 1992
- 25 **Elderton Wines:** Rhine Riesling - 1992
- 26 **Galafrey Wines:** Rhine Riesling - 1992
- 27 **Gawler River Estates:** Rhine Riesling - 1993
- 28 **G Gramp & Sons Pty Ltd:** Rhine Riesling - 1992
- 45 **Great Western Champagne Pty Ltd:** Victorian Rhine Riesling - 1991
- 37 **C A Henschke & Co:** Riesling - 1992
- 29 **Hollick Wines Pty Ltd:** Rhine Riesling - 1992
- 5 **Jud's Hill Nominees Pty Ltd:** Clare Rhine Riesling - 1992
- 38 **Katnook Estate:** Riesling - 1988
- 11 **Knight's Wines:** Granite Hills Riesling - 1991
- 30 **Krondorf Wines Pty Ltd:** Rhine Riesling - 1992
- 6 **Leasingham Wines:** Domaine Rhine Riesling - 1992
- 31 **Leconfield Winery:** Rhine Riesling - 1993
- 7 **Leo Buring Pty Ltd:** Eden Valley Rhine Riesling - 1991
- 39 **Lillypilly Estate Wines:** Riesling - 1991
- 47 **Lindemans Wines Pty Ltd:** Watervale Rhine Riesling - 1991
- 40 **Long Gully Estate:** Riesling - 1992
- 48 **Matthew Lang & Company:** Watervale Rhine Riesling - 1990



R O Y A L
M E L B O U R N E

CHAMPIONSHIP
Wine Show

RESULTS FOR 1993

This supplement is printed in segments

Part One - Trophy Award Winners

Part Two - Championship Awards

Part Three - Medal Winners in each Class

Part Four - Exhibits Withdrawn or Not Received

TROPHY WINNERS

THE JIMMY WATSON MEMORIAL TROPHY for the Best Red Beverage Wine of the Vintage Year prior to the Current Vintage Year, in Classes 16 through 19.

Elderton Wines Cabernet Sauvignon - 1992

(Class 16 Exhibit 40)

THE L.S. BOOTH WINE TRANSPORT TROPHY for the Best Chardonnay in the Varietal Section, Class 27.

Lindemans Wines Pty Ltd Hunter River Chardonnay Reserve Bin - 1992

(Class 27 Exhibit 71)

THE CUNO ZETA PLUS TROPHY for the Best Victorian Dry White Table Wine in Class 32.

Delatite Winery Pty Ltd Sauvignon Blanc - 1993

(Class 32 Exhibit 36)

THE VICTORIAN WINE INDUSTRY ASSOCIATION INC. TROPHY for the Most Successful Exhibitor in Victorian Wine Classes 32 through 35.

Mitchelton Wines

THE ACI GLASS PACKAGING TROPHY for the Best Victorian Dry White Table Wine in Class 34.

Woodley Wines Pty Ltd Victorian Chardonnay - 1991

(Class 34 Exhibit 37)

THE WINE PRESS CLUB OF VICTORIA TROPHY for the Best Victorian Dry Red Table Wine in Class 35.

Oakridge Estate Pty Ltd Reserve Cabernet Sauvignon - 1991

(Class 35 Exhibit 36)

THE MYRIA AND RUDI HIMMER TROPHY for the Best Dry White Table Wine from highly aromatic, floral varieties and blends of these varieties in Class 38.

Lindemans Wines Pty Ltd Coonawarra Rhine Riesling - 1985

(Class 38 Exhibit 7)

THE T.C. SEABROOK TROPHY for the Best Sweet White Table Wine in Class 42.

BRL Hardy Wine Company Hardy Collection Beerenauslese - 1992

(Class 42 Exhibit 16)

THE WINE SOCIETY TROPHY for the Best Dry Red Table Wine in Open Classes 43 through 46.

Tarrawarra Vineyard Pty Ltd Yarra Valley Pinot Noir - 1991

(Class 45 Exhibit 19)

THE WINERY SUPPLIES PTY LTD TROPHY for the Best Dry Red Shiraz in Class 44.

Coonawarra Estate Pty Ltd Coonawarra Shiraz - 1991

(Class 44 Exhibit 14)

THE J.C.M. FORNACHON MEMORIAL TROPHY for the Most Successful Exhibitor of Sherry, Amontillado in Classes 48 and 67.

B. Seppelt & Sons Ltd.

THE LIQUORLAND TROPHY for the Best Dry White Table Wine in Commercial Classes 54 to 56.

B. Seppelt & Sons Ltd C.R. Chardonnay - 1991

(Class 56 Exhibit 24)

THE COLLOTYPE LABELS PTY. LTD. TROPHY for the Best Dry Red Table Wine in Commercial Classes 59 to 62.

Lindemans Wines Pty Ltd Coonawarra Shiraz - 1991

(Class 60 Exhibit 13)

THE KELVIN CLUB TROPHY for the Best Champagne in Class 69.

Romsey Vineyards Cope-Williams Romsey Brut - N.V.

(Class 69 Exhibit 10)

THE IAN LOFTUS TROPHY for the Best Sparkling Red Wine, bottle fermented in Class 71.

Great Western Champagne Pty Ltd Sparkling Burgundy - 1985

(Class 71 Exhibit 5)

THE H.R. HASELGROVE MEMORIAL TROPHY for the Most Successful Exhibitor in the Brandy Section, Classes 72 and 73.

McWilliams Wines Pty Ltd

Championships

Open Classes Section (Part 1 - 1993 Vintage & Older)

DRY RED WINE, light style, made for early consumption.

(Class 36 - No Championship Award)

ROSE

Yalumba Vineyards Show Reserve Rose - 1993

(Class 37 Exhibit 10)

Open Classes Section (Part 1 - 1992 Vintage & Older)

DRY WHITE TABLE WINE from highly aromatic floral varieties (such as traminer, frontignan, riesling) and blends of these varieties.

Lindemans Wines Pty Ltd Coonawarra Rhine Riesling - 1985

(Class 38 Exhibit 7)

DRY WHITE TABLE WINE of the less aromatic fruity varieties (such as chardonnay, semillon, chenin blanc, sauvignon blanc) and blends of these varieties - non wooded.

Mt Pleasant Wines Elizabeth Semillon - 1982

(Class 39 Exhibit 13)

DRY WHITE TABLE WINE of the less aromatic, fruity varieties (such as chardonnay, semillon, chenin blanc, sauvignon blanc) and blends of these varieties - wooded.

Moondah Brook Estate Chenin Blanc - 1987

(Class 40 Exhibit 60)

MEDIUM DRY WHITE TABLE WINE, not exceeding one degree baume.

Leo Buring Pty Ltd Watervale Spatlese Rhine Riesling - 1975

(Class 41 Exhibit 11)

SWEET WHITE TABLE WINE, not less than one degree baume.

BRL Hardy Wine Company Hardy Collection Beerenauslese - 1992

(Class 42 Exhibit 16)

Open Classes Section (Part 1 - 1991 Vintage & Older)

DRY RED, cabernet sauvignon.

Rosemount Estate Cabernet Sauvignon - 1990

(Class 43 Exhibit 64)

DRY RED, shiraz.

Coonawarra Estate Pty Ltd Coonawarra Shiraz - 1991

(Class 44 Exhibit 14)

DRY RED, pinot noir.

Tarrawarra Vineyard Pty Ltd Yarra Valley Pinot Noir - 1991

(Class 45 Exhibit 19)

DRY RED, not eligible for Classes 43, 44 and 45.

Penley Estate Pty Ltd Cabernet Sauvignon - 1991

(Class 46 Exhibit 6)

Open Classes Section (Part 2 - Any Vintage)**SHERRY, Pale, Dry, Fino**

(Class 47 - No Championship Award)

SHERRY, Amontillado.**B Seppelt & Sons Ltd Amontillado Sherry DP102 - BLEND**

(Class 48 Exhibit 2)

SHERRY, Oloroso.**B Seppelt & Sons Ltd Oloroso Sherry DP104 - BLEND**

(Class 49 Exhibit 6)

SWEET WHITE DESSERT.**Morris Wines Pty Ltd Show Tokay - BLEND**

(Class 50 Exhibit 7)

MUSCAT**Morris Wines Pty Ltd Show Muscat - BLEND**

(Class 51 Exhibit 19)

TAWNY PORT**Saltram Wine Estates Pty Ltd Show Tawny Port - BLEND**

(Class 52 Exhibit 13)

VINTAGE PORT**Peter Lehmann Wines Vintage Port - 1987**

(Class 53 Exhibit 12)

MEDAL WINNERS IN EACH CLASS

CLASS 11 - DRY WHITE TABLE WINE from highly aromatic, floral varieties (such as traminer, frontignan, riesling) and blends of these varieties.

27	Paulett Wines Polish Hill River Riesling - 1993	55.5 Gold
28	Bethany Wines Reserve Riesling - 1993	55.5 Gold
15	Tolley Wines Pty Ltd Gewurztraminer - 1993	53.0 Silver
26	Yalumba Vineyards Pewsey Vale Riesling - 1993	51.0 Silver
51	Sevenhill Cellars Rhine Riesling - 1993	51.0 Silver
56	Wolf Blass Wines International Rhine Riesling - 1993	51.0 Silver
67	W Salter & Sons Riesling - 1993	51.0 Silver
72	Orlando Wines Pty Ltd St Helga Rhine Riesling - 1993	51.0 Silver
82	Goundrey Wines Ltd Windy Hill Riesling - 1993	51.0 Silver
71	Great Western Champagne Pty Ltd South Australian Rhine Riesling - 1993	50.0 Bronze
25	Lindemans Wines Pty Ltd Padthaway Rhine Riesling - 1993	49.5 Bronze
68	Saltram Wine Estates Pty Ltd Riesling - 1993	49.5 Bronze
70	The Alambie Wine Company Pty Ltd Salisbury Estate Rhine Riesling - 1993	49.5 Bronze
20	Carlton Special Beverages Pty Ltd Landragin Water Vale Rhine Riesling - 1993	49.0 Bronze
2	Peter Lehmann Wines Cellar Collection Rhine Riesling - 1993	48.5 Bronze
8	Leo Buring Pty Ltd Eden Valley Rhine Riesling - 1993	48.5 Bronze
34	Chateau Reynella Rhine Riesling - 1993	48.5 Bronze
39	Krondorf Wines Pty Ltd Rhine Riesling - 1993	48.5 Bronze
32	Capel Vale Wines Rhine Riesling - 1993	48.0 Bronze
48	Sandalford Wines Pty Ltd Rhine Riesling - 1993	48.0 Bronze
43	Masterson Pty Ltd Rhine Riesling - 1993	47.5 Bronze
50	B Seppelt & Sons Ltd Rhine Riesling - 1993	47.5 Bronze
6	Coonawarra Estate Pty Ltd Coonawarra Rhine Riesling - 1993	47.0 Bronze
30	Brands Wines Pty Ltd Rhine Riesling - 1993	47.0 Bronze
31	BRL Hardy Wine Company Rhine Riesling - 1993	47.0 Bronze
41	Lillydale Vineyards Rhine Riesling - 1993	47.0 Bronze
52	Taylors Wines Pty Ltd Rhine Riesling - 1993	47.0 Bronze
58	Basedow Wines Riesling - 1993	47.0 Bronze
83	De Bortoli Wines Pty Ltd Windy Peak Riesling - 1993	47.0 Bronze
5	Skillogalee Wines Clare Valley Riesling - 1993	46.5 Bronze
14	The Houghton Wine Company Frankland River Rhine Riesling - 1993	46.5 Bronze
24	Andrew Garrett Wines Padthaway Rhine Riesling - 1993	46.5 Bronze
35	Dorrien Estate Rhine Riesling - 1993	46.5 Bronze
36	Eaglehawk Estate Rhine Riesling - 1993	46.5 Bronze
80	Matthew Lang & Company Watervale Rhine Riesling - 1993	46.5 Bronze

Judges Comments: Many entries lacked fruit and freshness.

CLASS 12 - DRY WHITE TABLE WINE of the less aromatic fruity varieties (such as chardonnay, semillon, chenin blanc, sauvignon blanc) and blends of these varieties - non wooded.

21	T'gallant Winemakers Chardonnay - 1993	55.5 Gold
27	Primo Estate Colombard - 1993	55.5 Gold
38	The Vintners Wine Company Hill Smith Estate Sauvignon Blanc - 1993	55.5 Gold
80	Thomas Mitchell Wines Sauvignon Blanc - 1993	54.0 Silver
116	Brown Brothers Milawa Vineyard Pty Ltd Whitlands Sauvignon Blanc - 1993	54.0 Silver
77	Shottesbrooke Vineyards Pty Ltd Sauvignon Blanc - 1993	52.0 Silver
20	Tolley Wines Pty Ltd Chardonnay - 1993	51.0 Silver
48	Tisdall Wines Pty Ltd Mount Helen Sauvignon Blanc - 1993	51.0 Silver
62	Cape Clairault Wines Sauvignon Blanc - 1993	51.0 Silver
64	Delatite Winery Pty Ltd Sauvignon Blanc - 1993	51.0 Silver
88	Capel Vale Wines Sauvignon Blanc/Semillon - 1993	50.0 Bronze
112	Moondah Brook Estate Verdelho - 1993	50.0 Bronze
81	Tollana Wines Sauvignon Blanc - 1993	49.5 Bronze
34	Normans Wines Pty Ltd Family Reserve Sauvignon Blanc - 1993	48.5 Bronze
30	Leasingham Wines Domaine Semillon - 1993	48.0 Bronze
102	Evans & Tate Semillon/Sauvignon Blanc - 1993	48.0 Bronze
105	The Houghton Wine Company Semillon/Sauvignon Blanc - 1993	47.5 Bronze
8	Gawler River Estates Chardonnay - 1993	47.0 Bronze
11	Krondorf Wines Pty Ltd Chardonnay - 1993	47.0 Bronze
17	W Salter & Sons Chardonnay - 1993	47.0 Bronze
26	Vasse Felix Classic Dry White Sauvignon Blanc/Semillon - 1993	47.0 Bronze
58	Australian Premium Wines Pty. Ltd. Sauvignon Blanc - 1993	47.0 Bronze
75	Scotchmans Hill Vineyard Sauvignon Blanc - 1993	47.0 Bronze
115	Mount Ida Wines Victorian Sauvignon Blanc/Semillon - 1993	47.0 Bronze
3	Bethany Wines Chardonnay - 1993	46.5 Bronze
15	Renmano Wines Chardonnay - 1993	46.5 Bronze
24	Tahbilk Pty Ltd Chateau Tahbilk Sauvignon Blanc/Semillon - 1993	46.5 Bronze
40	Rothbury Estate Hunter Valley Verdelho - 1993	46.5 Bronze
42	Wickham Hill Cellars Jacobs Creek Semillon/Chardonnay - 1993	46.5 Bronze
69	Lillydale Vineyards Sauvignon Blanc - 1993	46.5 Bronze
76	B Seppelt & Sons Ltd Sauvignon Blanc - 1993	46.5 Bronze
89	Plunkett Wines Sauvignon Blanc/Semillon - 1993	46.5 Bronze

Judges Comments: Judges were disappointed at the number of wines downpointed for sulphide faults. Still, a number of wines were downpointed for use of oak. The judges were seeking freshness of fruit flavour and palate length.

CLASS 13 - DRY WHITE TABLE WINE of the less aromatic fruity varieties (such as chardonnay, semillon, chenin blanc, sauvignon blanc) and blends of these varieties - wooded

15	Broke Estate Chardonnay - 1993	55.5 Gold
51	Petersons Wines Pty Ltd Chardonnay - 1993	55.5 Gold
123	Amberley Estate Pty. Ltd. Semillon/Sauvignon Blanc - 1993	55.5 Gold
55	Rosemount Estate Chardonnay - 1993	53.5 Silver
40	Marienberg Wine Company Pty Ltd Chardonnay - 1993	52.5 Silver
94	Negociants International Hill Smith Estate Chardonnay - 1993	52.5 Silver
124	Krondorf Wines Pty Ltd Show Chardonnay - 1993	52.5 Silver
125	Arrowfield Wines Pty Ltd Show Reserve Chardonnay - 1993	52.0 Silver
127	Tyrrell's Vineyards Pty Ltd Vat 47 Pinot Chardonnay - 1993	52.0 Silver
24	Eaglehawk Estate Chardonnay - 1993	51.0 Silver
35	Kenmarie Vineyards Chardonnay - 1993	51.0 Silver
62	Shottesbrooke Vineyards Pty Ltd Chardonnay - 1993	51.0 Silver
75	Wybong Park Chardonnay - 1993	51.0 Silver
86	Rothbury Estate Cowra Chardonnay - 1993	51.0 Silver
99	Carlton Special Beverages Pty Ltd Landragin Chardonnay - 1993	51.0 Silver
22	W Drayton & Sons Pty Ltd Chardonnay - 1993	50.0 Bronze

8 WINE

CLASS 13 - cont.

2	Denman Estate Ltd Barrel Ferment Hunter Chardonnay - 1993	49.5 Bronze
18	Charles Sturt University Winery Chardonnay - 1993	49.5 Bronze
71	Trentham Estate Chardonnay - 1993	49.5 Bronze
74	Woodley Wines Pty Ltd Chardonnay - 1993	49.5 Bronze
108	Lindemans Wines Pty Ltd Premium Chardonnay - 1993	49.5 Bronze
21	Dorrien Estate Chardonnay - 1993	49.0 Bronze
49	Orlando Wines Pty Ltd Chardonnay - 1993	49.0 Bronze
63	Simon Whitlam Chardonnay - 1993	49.0 Bronze
120	Tollana Wines Semillon - 1993	49.0 Bronze
16	Capel Vale Wines Chardonnay - 1993	48.0 Bronze
17	Cellarmaster Wines Pty Ltd Chardonnay - 1993	48.0 Bronze
59	Saltram Wine Estates Pty Ltd Chardonnay - 1993	48.0 Bronze
97	Brown Brothers Milawa Vineyard Pty Ltd King Valley Chardonnay - 1993	48.0 Bronze
106	Matthew Lang & Company Padthaway Chardonnay - 1993	48.0 Bronze
3	Andrew Garrett Wines Barrel Fermented Chardonnay - 1993	47.0 Bronze
12	Bethany Wines Chardonnay - 1993	47.0 Bronze
84	Coonawarra Estate Pty Ltd Coonawarra Chardonnay - 1993	47.0 Bronze
1	Grant Burge Wines Pty Ltd Barossa Ranges Chardonnay - 1993	46.5 Bronze
25	Evans & Tate Chardonnay - 1993	46.5 Bronze
26	Gawler River Estates Chardonnay - 1993	46.5 Bronze
46	Montrose Wines Chardonnay - 1993	46.5 Bronze
48	Mt Pleasant Wines Chardonnay - 1993	46.5 Bronze
64	St Hallett Wines Chardonnay - 1993	46.5 Bronze
70	Tolley Wines Pty Ltd Chardonnay - 1993	46.5 Bronze
77	Yarra Ridge Vineyard Chardonnay - 1993	46.5 Bronze
85	Rouge Homme Wines Pty Ltd Coonawarra Chardonnay - 1993	46.5 Bronze
96	Mildara Wines Limited Jamiesons Run Chardonnay - 1993	46.5 Bronze
107	Wynns Winegrowers Pty Ltd Penfolds Chardonnay - 1993	46.5 Bronze
112	The Alambie Wine Company Pty Ltd Salisbury Estate Chardonnay - 1993	46.5 Bronze
116	Heritage Wines Pty Ltd Semillon - 1993	46.5 Bronze

Judges Comments: Wide range of interesting styles. Many wines showed sweetness, oxidative and malo-lactic-fermentation faults. Top awards to wines with balanced oak and fruit.

CLASS 14 - MEDIUM DRY WHITE TABLE WINE not exceeding one degree baume.

20	Wickham Hill Cellars Traminer Riesling - 1993	51.0 Silver
3	Orlando Wines Pty Ltd Blue Ribbon Spaetlese - 1993	46.5 Bronze
5	Sevenhill Cellars College White Rhine Riesling/Pedro Ximines - 1993	46.5 Bronze
14	Eaglehawk Estate Spaetlese Frontignan - 1993	46.5 Bronze

Judges Comments: A weak class. Judges looking for medium sweet style in which the sweetness is in balance with fruit and body. They must not be thin and sweet.

CLASS 15 - SWEET WHITE TABLE WINE not less than one degree baume.

5	G Gramp & Sons Pty Ltd Botrytised Semillon - 1993	55.5 Gold
6	Orlando Wines Pty Ltd Botrytised Semillon - 1993	55.5 Gold
11	De Bortoli Wines Pty Ltd Noble One - 1993	55.5 Gold
14	Lindemans Wines Pty Ltd Padthaway Botrytis Rhine Riesling - 1993	49.0 Bronze
17	Trentham Estate Spatlese Lexia - 1993	47.5 Bronze
4	McWilliams Wines Pty Ltd Botrytis Semillon - 1993	46.5 Bronze

Judges Comments: Top wines well balanced, few phenolic botrytis wines, lower quality wine lack concentration.

CLASS 16 - DRY RED, cabernet sauvignon.

27	Brands Properties P/L Cabernet Sauvignon - 1992	55.5 Gold
33	Coldstream Hills Cabernet Sauvignon - 1992	55.5 Gold
40	Elderton Wines Cabernet Sauvignon - 1992	55.5 Gold
80	Rosemount Estate Cabernet Sauvignon - 1992	55.5 Gold
122	Wynns Winegrowers Pty Ltd Coonawarra Cabernet Sauvignon - 1992	55.5 Gold
127	Negociants International Eden Valley Cabernet Sauvignon - 1992	55.5 Gold
18	Andrew Garrett Wines Cabernet Sauvignon - 1992	54.0 Silver
50	C A Henschke & Co Cabernet Sauvignon - 1992	52.5 Silver
138	Miranda Wines King Valley Cabernet - 1992	52.0 Silver
95	Tamburlaine Wines Cabernet Sauvignon - 1992	51.5 Silver
116	Leasingham Wines Classic Clare Cabernet - 1992	51.5 Silver
133	BRL Hardy Wine Company Hardy Collection Cabernet - 1992	51.5 Silver
2	B Seppelt & Sons Ltd Barossa Cabernet Sauvignon - 1992	51.0 Silver
3	Leo Buring Pty Ltd Barossa Coonawarra Cabernet Sauvignon - 1992	51.0 Silver
6	Balgownie Winegrowers Cabernet - 1992	51.0 Silver
28	Brands Wines Pty Ltd Cabernet Sauvignon - 1992	51.0 Silver
45	Gawler River Estates Cabernet Sauvignon - 1992	51.0 Silver
46	Giants Creek Cabernet Sauvignon - 1992	51.0 Silver
63	Mitchelton Wines Cabernet Sauvignon - 1992	51.0 Silver
136	G Gramp & Sons Pty Ltd Jacaranda Ridge Cabernet Sauvignon - 1992	51.0 Silver
140	Carlton Special Beverages Pty Ltd Landragin Cabernet Sauvignon - 1992	51.0 Silver
159	De Bortoli Wines Pty Ltd Yarra Valley Cabernet Sauvignon - 1992	51.0 Silver
8	Evans & Tate Cabernet - 1992	50.0 Bronze
19	Arthurs Creek Estate Cabernet Sauvignon - 1992	50.0 Bronze
84	Seaview Winery Pty Ltd Cabernet Sauvignon - 1992	50.0 Bronze
11	W Salter & Sons Cabernet - 1992	49.5 Bronze
51	Hollick Wines Pty Ltd Cabernet Sauvignon - 1992	49.5 Bronze
59	Lake Breeze Wines Cabernet Sauvignon - 1992	49.5 Bronze
90	Stanley Brothers Cabernet Sauvignon - 1992	49.5 Bronze
101	Vasse Felix Cabernet Sauvignon - 1992	49.5 Bronze
123	Yalumba Vineyards Coonawarra Cabernet Sauvignon - 1992	49.5 Bronze
55	Kaiser Stuhl Wines Pty Ltd Cabernet Sauvignon - 1992	49.0 Bronze
58	Krondorf Wines Pty Ltd Cabernet Sauvignon - 1992	49.0 Bronze
96	Taylors Wines Pty Ltd Cabernet Sauvignon - 1992	49.0 Bronze
102	Wetherall Wines Coonawarra Cabernet Sauvignon - 1992	49.0 Bronze
111	Yarra Ridge Vineyard Cabernet Sauvignon - 1992	49.0 Bronze
12	Saltram Wine Estates Pty Ltd Cabernet - 1992	48.5 Bronze
69	Mt Pleasant Wines Cabernet Sauvignon - 1992	48.5 Bronze
75	Penley Estate Pty Ltd Cabernet Sauvignon - 1992	48.5 Bronze
104	Willespie Cabernet Sauvignon - 1992	48.5 Bronze
106	Woodley Wines Pty Ltd Cabernet Sauvignon - 1992	48.5 Bronze
118	Mildara Wines Limited Coonawarra Cabernet - 1992	48.5 Bronze
130	Zema Estate Family Selection Cabernet Sauvignon - 1992	48.5 Bronze
152	Arrowfield Wines Pty Ltd Show Reserve Cabernet - 1992	48.5 Bronze
21	Baileys Vineyards Cabernet Sauvignon - 1992	48.0 Bronze
38	Eaglehawk Estate Cabernet Sauvignon - 1992	48.0 Bronze
77	Plantagenet Wines Cabernet Sauvignon - 1992	48.0 Bronze
89	St Leonards Winery Cabernet Sauvignon - 1992	48.0 Bronze
32	Chateau Xanadu Cabernet Sauvignon - 1992	47.5 Bronze
67	Mount Hurtle Wines Pty. Ltd. Cabernet Sauvignon - 1992	47.5 Bronze
79	Richard Hamilton Wines Cabernet Sauvignon - 1992	47.5 Bronze
98	Tollana Wines Cabernet Sauvignon - 1992	47.5 Bronze
129	Brown Brothers Milawa Vineyard Pty Ltd Family Selection Cabernet Sauvignon - 1992	47.5 Bronze
25	Boston Bay Wines Cabernet Sauvignon - 1992	47.0 Bronze
66	Mount Avoca Vineyard Cabernet Sauvignon - 1992	47.0 Bronze
99	Tolley Wines Pty Ltd Cabernet Sauvignon - 1992	47.0 Bronze
105	Wolf Blass Wines International Cabernet Sauvignon - 1992	47.0 Bronze
108	Wybong Park Cabernet Sauvignon - 1992	47.0 Bronze
128	The Vintners Wine Company Eden Valley Cabernet Sauvignon - 1992	47.0 Bronze

CLASS 16 - cont.

16	All Saints Estate Cabernet Sauvignon - 1992	46.5 Bronze
31	Cellarmaster Wines Pty Ltd Cabernet Sauvignon - 1992	46.5 Bronze
34	Craiglee Cabernet Sauvignon - 1992	46.5 Bronze
47	Grant Burge Wines Pty Ltd Cabernet Sauvignon - 1992	46.5 Bronze
56	Katnook Estate Cabernet Sauvignon - 1992	46.5 Bronze
62	McWilliams Wines Pty Ltd Cabernet Sauvignon - 1992	46.5 Bronze
83	Scarpantoni Estate Wines Pty. Ltd. Cabernet Sauvignon - 1992	46.5 Bronze
120	Lindemans Wines Pty Ltd Coonawarra Cabernet Sauvignon - 1992	46.5 Bronze
121	Rouge Homme Wines Pty Ltd Coonawarra Cabernet Sauvignon - 1992	46.5 Bronze
135	St Mary's Vineyard House Block - 1992	46.5 Bronze
141	BRL Hardy Ltd. Lauriston Cabernet Sauvignon - 1992	46.5 Bronze
146	Bleasdale Vineyards Pty Ltd Premium Cabernet Sauvignon - 1992	46.5 Bronze
150	Chateau Reynella Reynella Cabernet Sauvignon - 1992	46.5 Bronze
153	Jim Barry Wines Signature Series Cabernet - 1992	46.5 Bronze

Judges Comments: Strong class, however the wines generally lacked mid palate fruit weight resulting in oak imbalance.

CLASS 17 - DRY RED, shiraz.

29	Elderton Wines Hermitage - 1992	55.5 Gold
63	Cellarmaster Wines Pty Ltd Shiraz - 1992	55.5 Gold
73	Elderton Vineyards Shiraz - 1992	55.5 Gold
79	Hugo Wines Pty Ltd Shiraz - 1992	55.5 Gold
102	Seaview Winery Pty Ltd Shiraz - 1992	55.5 Gold
131	Rymill Winery The Riddoch Run Shiraz - 1992	55.5 Gold
133	Great Western Champagne Pty Ltd Victorian Hermitage - 1992	55.5 Gold
70	Dorrien Estate Shiraz - 1992	53.5 Silver
132	Tyrrell's Vineyards Pty Ltd Vat 9 Shiraz - 1992	52.0 Silver
32	B Seppelt & Sons Ltd Hermitage - 1992	51.5 Silver
1	Richard Hamilton Wines 100 Year Old Vines Shiraz - 1992	51.0 Silver
12	Scarpantoni Estate Wines Pty. Ltd. Block 3 Shiraz - 1992	51.0 Silver
16	Leasingham Wines Classic Clare Shiraz - 1992	51.0 Silver
17	Coonawarra Estate Pty Ltd Coonawarra Shiraz - 1992	51.0 Silver
19	Wynns Winegrowers Pty Ltd Coonawarra Shiraz - 1992	51.0 Silver
21	Barossa Valley Estate Ebenezer Shiraz - 1992	51.0 Silver
25	Negociants International Family Selection Shiraz - 1992	51.0 Silver
43	Dalwhinnie Wines Moonambel Shiraz - 1992	51.0 Silver
50	Thomas Mitchell Wines Reserve Shiraz - 1992	51.0 Silver
76	Giants Creek Shiraz - 1992	51.0 Silver
77	G Gramp & Sons Pty Ltd Shiraz - 1992	51.0 Silver
80	Kaiser Stuhl Wines Pty Ltd Shiraz - 1992	51.0 Silver
85	Majella Wines Shiraz - 1992	51.0 Silver
87	Mildara Wines Limited Shiraz - 1992	51.0 Silver
96	Petersons Wines Pty Ltd Shiraz - 1992	51.0 Silver
113	Tim Gramp Wines Shiraz - 1992	51.0 Silver
126	Arrowfield Wines Pty Ltd Show Reserve Shiraz - 1992	51.0 Silver
31	Krondorf Wines Pty Ltd Hermitage - 1992	50.0 Bronze
45	St Hallett Wines Old Block Shiraz - 1992	49.5 Bronze
119	Woodstock Shiraz - 1992	49.5 Bronze
6	Yalumba Vineyards Barossa Valley Shiraz - 1992	49.0 Bronze
41	The Vales Wine Company McLaren Vale Shiraz - 1992	49.0 Bronze
95	Penley Estate Pty Ltd Shiraz - 1992	49.0 Bronze
107	Stanton & Killeen Wines Shiraz - 1992	49.0 Bronze
110	Stratmer Vineyards Pty Ltd Shiraz - 1992	49.0 Bronze
10	Mt Pleasant Wines Black Shiraz - 1992	48.5 Bronze
60	Brands Wines Pty Ltd Shiraz - 1992	48.5 Bronze
67	Craiglee Shiraz - 1992	48.5 Bronze
71	Duncan Estate Pty Ltd Shiraz - 1992	48.5 Bronze

CLASS 17 - cont.

72	Eaglehawk Estate Shiraz - 1992	48.5 Bronze
92	Normans Wines Pty Ltd Shiraz - 1992	48.5 Bronze
116	Water Wheel Vineyards Shiraz - 1992	48.5 Bronze
134	Mount Ida Wines Victorian Shiraz - 1992	48.5 Bronze
33	Taylors Wines Pty Ltd Hermitage - 1992	48.0 Bronze
34	Tollana Wines Hermitage - 1992	48.0 Bronze
59	Brands Properties P/L Shiraz - 1992	48.0 Bronze
88	Mitchelton Wines Shiraz - 1992	48.0 Bronze
99	Ryecroft Vineyards Pty. Ltd. Shiraz - 1992	48.0 Bronze
104	Simon Whitlam Shiraz - 1992	48.0 Bronze
127	Bleasdale Vineyards Pty Ltd Special Vintage Shiraz - 1992	48.0 Bronze
11	Matthew Lang & Company Blended Shiraz - 1992	47.5 Bronze
51	Chateau Reynella Reynella Shiraz - 1992	47.5 Bronze
55	Australian Premium Wines Pty. Ltd. Shiraz - 1992	47.5 Bronze
90	Mount Hurtle Wines Pty. Ltd. Shiraz - 1992	47.5 Bronze
97	Riddoch Shiraz - 1992	47.5 Bronze
100	W Salter & Sons Shiraz - 1992	47.5 Bronze
14	Renmano Wines Chairman's Selection Hermitage - 1992	47.0 Bronze
18	Lindemans Wines Pty Ltd Coonawarra Shiraz - 1992	47.0 Bronze
106	St Leonards Winery Shiraz - 1992	47.0 Bronze
122	Zema Estate Shiraz - 1992	47.0 Bronze
130	Hollick Wines Pty Ltd Terra Shiraz - 1992	47.0 Bronze
2	Jim Barry Wines Armagh Shiraz - 1992	46.5 Bronze
8	Rossettos Wines Pty. Ltd. Bin 332 Shiraz - 1992	46.5 Bronze
24	Brown Brothers Milawa Vineyard Pty Ltd Family Selection Shiraz - 1992	46.5 Bronze
30	Evans & Tate Hermitage - 1992	46.5 Bronze
46	d'Arenberg Wines Pty Ltd Old Vine Shiraz - 1992	46.5 Bronze
56	Baileys Vineyards Shiraz - 1992	46.5 Bronze
62	Cassegrain Vineyards Pty Ltd Shiraz - 1992	46.5 Bronze
64	Charles Sturt University Winery Shiraz - 1992	46.5 Bronze
69	Delatite Winery Pty Ltd Shiraz - 1992	46.5 Bronze
103	Sevenhill Cellars Shiraz - 1992	46.5 Bronze
125	Andrew Garrett Wines Shiraz (Bold Style) - 1992	46.5 Bronze
128	Peter Lehmann Wines Stonewell Shiraz - 1992	46.5 Bronze
136	De Bortoli Wines Pty Ltd Yarra Valley Shiraz - 1992	46.5 Bronze

Judges Comments: Some excellent wines showing fruit richness, well integrated and a balance with oak.

CLASS 18 - DRY RED, pinot noir

14	Scotchmans Hill Vineyard Pinot Noir - 1992	55.5 Gold
20	Yarra Ridge Vineyard Reserve Pinot Noir - 1992	55.5 Gold
2	Rouge Homme Wines Pty Ltd Coonawarra Pinot Noir - 1992	51.0 Silver
25	Tarrawarra Vineyard Pty Ltd Yarra Valley Pinot Noir - 1992	51.0 Silver
7	Charles Sturt University Winery Pinot Noir - 1992	50.0 Bronze
19	Coldstream Hills Pinot Noir Reserve - 1992	49.0 Bronze
27	Hillstowe Wines Pty Ltd "Hoddles" - Yarra Valley Pinot Noir - 1992	48.5 Bronze
11	Long Gully Estate Pinot Noir - 1992	48.0 Bronze
24	De Bortoli Wines Pty Ltd Yarra Valley Pinot Noir - 1992	47.5 Bronze
16	Wignalls King River Wines Pinot Noir - 1992	47.0 Bronze

Judges Comments: Some entries extracted and lacking softness.

CLASS 19 - DRY RED, not eligible for Classes 16, 17 and 18.

13	Lake Breeze Wines Cabernet Sauvignon/Shiraz - 1992	55.5 Gold
21	Leasingham Wines Cabernet/Malbec Bin 56 - 1992	55.5 Gold
41	Wickham Hill Cellars Cabernet/Merlot - 1992	55.5 Gold
56	Yalumba Vineyards Cabernet/Shiraz No. 1 - 1992	55.5 Gold
79	C A Henschke & Co Keyneton Estate Shiraz/Cabernet/Malbec - 1992	55.5 Gold
57	The Vintners Wine Company Cabernet/Shiraz No. 2 - 1992	51.5 Silver
71	Lindemans Wines Pty Ltd Coonawarra Pyrus Cab. Sauv./Cab. Franc/ Malbec/Merlot - 1992	51.5 Silver
82	Giants Creek Merlot - 1992	51.5 Silver
107	Tyrrell's Vineyards Pty Ltd Vat 8 Shiraz/Cabernet - 1992	51.5 Silver
28	Evans & Tate Cabernet/Merlot - 1992	51.0 Silver
50	Mt Pleasant Wines Cabernet/Shiraz - 1992	51.0 Silver
29	G Gramp & Sons Pty Ltd Cabernet/Merlot - 1992	50.0 Bronze
60	Krondorf Wines Pty Ltd Cabernet/Shiraz/Merlot - 1992	50.0 Bronze
100	Wybong Park Shiraz/Cabernet - 1992	50.0 Bronze
33	McWilliams Wines Pty Ltd Cabernet/Merlot - 1992	49.5 Bronze
59	Bleasdale Vineyards Pty Ltd Cabernet/Shiraz/Malbec/Merlot - 1992	49.5 Bronze
86	Rosemount Estate Merlot - 1992	49.5 Bronze
8	Penfolds Wines Pty Ltd Cabernet Sauvignon/Cabernet Franc/ Merlot/Malbec - 1992	49.0 Bronze
14	Wolf Blass Wines International Cabernet Sauvignon/Shiraz - 1992	49.0 Bronze
20	BRL Hardy Wine Company Cabernet/Malbec - 1992	49.0 Bronze
34	Mitchelton Wines Cabernet/Merlot - 1992	49.0 Bronze
61	Mildara Wines Limited Cabernet/Shiraz/Merlot - 1992	49.0 Bronze
96	Chateau Reynella Reynella Cabernet/Merlot - 1992	49.0 Bronze
110	Hillstowe Wines Pty Ltd "Buxton" McLaren Vale Cabernet/Merlot - 1992	49.0 Bronze
74	Barossa Valley Estate Ebenezer "Bordeaux Blend" - 1992	48.5 Bronze
87	Trentham Estate Merlot - 1992	48.5 Bronze
1	Negociants International Barossa Valley Cabernet/Shiraz - 1992	48.0 Bronze
32	Lillydale Vineyards Cabernet/Merlot - 1992	48.0 Bronze
67	Vasse Felix Classic Dry Red Cabernet Merlot - 1992	48.0 Bronze
78	Brown Brothers Milawa Vineyard Pty Ltd Family Selection Cabernet Sauvignon/Shiraz - 1992	48.0 Bronze
95	Thomas Mitchell Wines Reserve Cabernet/Merlot - 1992	48.0 Bronze
12	Eaglehawk Estate Cabernet Sauvignon/Shiraz - 1992	47.5 Bronze
27	Coldstream Hills Cabernet/Merlot - 1992	47.5 Bronze
36	Redman Wines Cabernet/Merlot - 1992	47.5 Bronze
70	Coonawarra Estate Pty Ltd Coonawarra Cabernet/Shiraz/Merlot - 1992	47.5 Bronze
4	Chateau Xanadu Cabernet Sauvignon Reserve - 1992	47.0 Bronze
5	B Seppelt & Sons Ltd Cabernet Sauvignon/Cabernet Franc - 1992	47.0 Bronze
17	Mount Hurtle Wines Pty. Ltd. Cabernets/Merlot - 1992	47.0 Bronze
19	Brands Properties P/L Cabernet/Cabernet Franc/Merlot - 1992	47.0 Bronze
23	Andrew Garrett Wines Cabernet/Merlot - 1992	47.0 Bronze
46	Elderton Vineyards Cabernet/Merlot/Shiraz - 1992	46.5 Bronze
58	The Houghton Wine Company Cabernet/Shiraz/Malbec - 1992	46.5 Bronze
64	Cassegrain Vineyards Pty Ltd Chambourcin - 1992	46.5 Bronze
76	Rovalley Wines Eden Valley Shiraz/Cabernet - 1992	46.5 Bronze

Judges Comments: Very strong class, top wines all show excellent handling of oak and fruit balance.

CLASS 20 - SWEET WHITE, dessert.

5	Morris Wines Pty Ltd Liqueur Tokay 2 - 1992	55.5 Gold
8	Brown Brothers Milawa Vineyard Pty Ltd Tokay 1 - 1992	55.5 Gold
10	Brown Brothers Milawa Vineyard Pty Ltd Tokay 2 - 1992	55.5 Gold
6	Stanton & Killeen Wines Tokay - 1992	52.0 Silver
4	All Saints Estate Sweet White Tokay 1 - 1992	51.0 Silver
9	Baileys Vineyards Tokay 2 - 1992	51.0 Silver
7	Baileys Vineyards Tokay 1 - 1992	49.5 Bronze
1	Morris Wines Pty Ltd Liqueur Tokay 1 - 1992	49.0 Bronze
3	B Seppelt & Sons Ltd Rutherglen Tokay - 1992	49.0 Bronze

Judges Comments: Fabulous class.

CLASS 21 - SWEET RED, DESSERT.

1	Stanton & Killeen Wines Liqueur Port - 1992	55.5 Gold
3	Morris Wines Pty Ltd Royal Reserve Port - 1992	51.0 Silver
2	B Seppelt & Sons Ltd Para Liqueur Base - 1992	50.5 Bronze
9	Morris Wines Pty Ltd Ruby Port - 1992	49.5 Bronze
7	Baileys Vineyards Sweet Red Shiraz - 1992	49.0 Bronze
4	Stanton & Killeen Wines Ruby Port - 1992	48.5 Bronze

Judges Comments: Strong class.

CLASS 22 - VINTAGE PORT.

8	Morris Wines Pty Ltd Vintage Port 1 - 1992	55.5 Gold
10	Brown Brothers Milawa Vineyard Pty Ltd Vintage Port 2 - 1992	51.0 Silver
5	Stanton & Killeen Wines Vintage Port - 1992	49.0 Bronze
7	Brown Brothers Milawa Vineyard Pty Ltd Vintage Port 1 - 1992	46.5 Bronze

Judges Comments: Some entries tired and/or showing spirit faults.

CLASS 23 - MUSCAT.

10	Morris Wines Pty Ltd Muscat 2 - 1992	56.0 Gold
5	Brown Brothers Milawa Vineyard Pty Ltd Muscat 1 - 1992	55.5 Gold
9	Brown Brothers Milawa Vineyard Pty Ltd Muscat 2 - 1992	55.5 Gold
6	Morris Wines Pty Ltd Muscat 1 - 1992	50.5 Bronze
7	All Saints Estate Muscat 2 - 1992	49.5 Bronze
8	Baileys Vineyards Muscat 2 - 1992	48.0 Bronze
3	All Saints Estate Muscat 1 - 1992	47.0 Bronze

Judges Comments: Gold medal wines great examples of luscious muscat flavours.

CLASS 24 - RHINE RIESLING.

38	Katnook Estate Riesling - 1988	56.0 Gold
23	d'Arenberg Wines Pty Ltd Rhine Riesling - 1993	55.5 Gold
34	Tollana Wines Rhine Riesling - 1993	52.0 Silver
1	Negociants International Barossa Valley Riesling - 1993	51.0 Silver
4	Tahbilk Pty Ltd Chateau Tahbilk Riesling - 1991	51.0 Silver
20	Cellarmaster Wines Pty Ltd Rhine Riesling - 1992	51.0 Silver
25	Elderton Wines Rhine Riesling - 1992	51.0 Silver
45	Great Western Champagne Pty Ltd Victorian Rhine Riesling - 1991	51.0 Silver
48	Matthew Lang & Company Watervale Rhine Riesling - 1990	51.0 Silver
6	Leasingham Wines Domaine Rhine Riesling - 1992	48.5 Bronze
16	BRL Hardy Wine Company Old Castle Rhine Riesling - 1993	48.5 Bronze
36	Delatite Winery Pty Ltd Riesling - 1992	48.0 Bronze
46	B Seppelt & Sons Ltd Victorian Rhine Riesling - 1991	48.0 Bronze
26	Galafrey Wines Rhine Riesling - 1992	47.5 Bronze
37	C A Henschke & Co Riesling - 1992	47.5 Bronze
27	Gawler River Estates Rhine Riesling - 1993	47.0 Bronze
29	Hollick Wines Pty Ltd Rhine Riesling - 1992	47.0 Bronze
33	Mt Pleasant Wines Rhine Riesling - 1992	47.0 Bronze
40	Long Gully Estate Riesling - 1992	47.0 Bronze
43	Riddoch Riesling - 1989	47.0 Bronze
47	Lindemans Wines Pty Ltd Watervale Rhine Riesling - 1991	47.0 Bronze
14	The Vales Wine Company McLaren Vale Rhine Riesling - 1992	46.5 Bronze
19	Capel Vale Wines Rhine Riesling - 1992	46.5 Bronze
32	McWilliams Wines Pty Ltd Rhine Riesling - 1992	46.5 Bronze
42	Plantagenet Wines Riesling - 1992	46.5 Bronze

Judges Comments: Surprising number of current vintage wines general standard very good.

CLASS 25 - SEMILLON.

4	Mt Pleasant Wines Elizabeth Semillon - 1981	55.5 Gold
7	The Vales Wine Company McLaren Vale Semillon - 1992	52.0 Silver
35	Tyrrell's Vineyards Pty Ltd Vat 1 Semillon - 1986	51.5 Silver
9	De Bortoli Wines Pty Ltd Pinnacle Lane Dry White - 1993	51.0 Silver
13	Cellarmaster Wines Pty Ltd Semillon - 1992	51.0 Silver
23	Petersons Wines Pty Ltd Semillon - 1992	51.0 Silver
27	Tamburlaine Wines Semillon - 1993	49.5 Bronze
3	McWilliams Wines Pty Ltd Elizabeth Semillon - 1989	48.0 Bronze
24	Richard Hamilton Wines Semillon - 1993	48.0 Bronze
30	Wolf Blass Wines International Semillon - 1990	48.0 Bronze
25	Rosemount Estate Semillon - 1990	47.5 Bronze
20	Mitchelton Wines Semillon - 1988	47.0 Bronze
29	Tollana Wines Semillon - 1992	47.0 Bronze
12	Bethany Wines Semillon - 1993	46.5 Bronze
16	Giants Creek Semillon - 1990	46.5 Bronze
19	Long Gully Estate Semillon - 1992	46.5 Bronze

Judges Comments: Young wine lack varietal definition and freshness some problems evident were oxidation and over use of oak. There were two attractive mature wines.

CLASS 26 - TRAMINER.

1	Orlando Wines Pty Ltd Flaxmans Traminer - 1990	49.0 Bronze
3	Brown Brothers Milawa Vineyard Pty Ltd King Valley Traminer - 1991	47.5 Bronze
6	Gawler River Estates Traminer - 1993	47.5 Bronze

Judges Comments: Insufficient varietal definition, especially length of flavour.

CLASS 27 - CHARDONNAY.

71	Lindemans Wines Pty Ltd Hunter River Chardonnay Reserve Bin - 1992	56.0 Gold
53	Taylors Wines Pty Ltd Chardonnay - 1992	55.5 Gold
62	Charles Sturt University Winery Chardonnay Hilltops - 1991	53.5 Silver
79	Leo Buring Pty Ltd Padthaway Chardonnay - 1991	53.0 Silver
68	Brands Wines Pty Ltd Family Reserve Chardonnay - 1991	52.5 Silver
89	Arrowfield Wines Pty Ltd Show Reserve Chardonnay - 1992	52.5 Silver
87	Serenella Estate Serena's Bin Chardonnay - 1992	52.0 Silver
17	Dalwhinnie Wines Chardonnay - 1992	51.5 Silver
10	Broke Estate Chardonnay - 1991	51.0 Silver
47	Seaview Wynn Pty Ltd Chardonnay - 1992	51.0 Silver
24	Hollick Wines Pty Ltd Chardonnay - 1992	49.0 Bronze
81	Padthaway Estate Winery Padthaway Estate Chardonnay - 1991	49.0 Bronze
2	Rothbury Estate Barrel Ferment Chardonnay - 1992	48.5 Bronze
39	Normans Wines Pty Ltd Chardonnay - 1992	48.5 Bronze
40	Peel Estate Wines Chardonnay - 1991	48.5 Bronze
72	Denman Estate Ltd Hunter Valley Export Chardonnay - 1993	48.5 Bronze
77	Hillstowe Wines Pty Ltd McLaren Vale Chardonnay - 1991	48.5 Bronze
15	Craigmoor Wines Chardonnay - 1991	48.0 Bronze
55	Tollana Wines Chardonnay - 1992	47.5 Bronze
61	Yarra Ridge Vineyard Chardonnay - 1992	47.5 Bronze
90	Hungerford Hill Wines Pty. Ltd. Show Reserve Chardonnay - 1991	47.5 Bronze
19	W Drayton & Sons Pty Ltd Chardonnay - 1992	47.0 Bronze
23	C A Henschke & Co Chardonnay - 1992	47.0 Bronze
33	Mitchelton Wines Chardonnay - 1991	47.0 Bronze
94	Tyrrell's Vineyards Pty Ltd Vat 47 Pinot Chardonnay - 1991	47.0 Bronze
20	Eaglehawk Estate Chardonnay - 1990	46.5 Bronze
27	Kaiser Stuhl Wines Pty Ltd Chardonnay - 1992	46.5 Bronze
44	Rosemount Estate Chardonnay - 1992	46.5 Bronze
67	BRL Hardy Wine Company Eileen Hardy Chardonnay - 1992	46.5 Bronze
84	B Seppelt & Sons Ltd P.V. Chardonnay - 1991	46.5 Bronze
95	Tisdall Wines Pty Ltd Victorian Chardonnay - 1991	46.5 Bronze

Judges Comments: Very diverse styles, the wines overall more elegant, few wines with faults but class lacked exceptional wines.

CLASS 28 - SAUVIGNON BLANC

18	Seaview Winery Pty Ltd Sauvignon Blanc - 1993	51.0 Silver
24	Zantvoort Stumpy Gully Vineyard Sauvignon Blanc - 1992	51.0 Silver
2	Leo Buring Pty Ltd Eden Valley Sauvignon Blanc - 1992	48.5 Bronze
11	Katnook Estate Sauvignon Blanc - 1992	48.0 Bronze
1	The Wine Society Central Victoria/King Valley Sauvignon Blanc - 1992	47.0 Bronze
14	Mitchelton Wines Sauvignon Blanc - 1992	47.0 Bronze
21	The Houghton Wine Company Sauvignon Blanc - 1993	47.0 Bronze
4	Lindemans Wines Pty Ltd Padthaway Sauvignon Blanc - 1992	46.5 Bronze
10	Kara-Kara Vineyard Sauvignon Blanc - 1992	46.5 Bronze
15	Riddoch Sauvignon Blanc - 1992	46.5 Bronze

Judges Comments: Class lacks definitive, ripe, varietal character many faults in some wines varietal characters masked by overuse of oak.

CLASS 29 - CHENIN BLANC

2	Tahbilk Pty Ltd Chateau Tahbilk Chenin Blanc - 1989	51.0 Silver
3	Moondah Brook Estate Chenin Blanc - 1992	51.0 Silver
5	Plantagenet Wines Chenin Blanc - 1993	46.5 Bronze

CLASS 30 - MERLOT.

15	Wybong Park Merlot - 1988	50.0 Bronze
1	Peter Lehmann Wines Cellar Reserve Merlot - 1991	47.0 Bronze

CLASS 31 - CABERNET FRANC

No Awards

CLASS 32 - DRY WHITE TABLE WINE.

36	Delatite Winery Pty Ltd Sauvignon Blanc - 1993	55.5 Gold
12	Lillydale Vineyards Chardonnay - 1993	53.5 Silver
26	Brown Brothers Milawa Vineyard Pty Ltd Family Selection Chardonnay - 1993	53.0 Silver
8	Hanns Creek Estate Chardonnay - 1993	51.0 Silver
14	Mitchelton Wines Chardonnay - 1993	51.0 Silver
34	Thomas Mitchell Wines Rhine Riesling - 1993	51.0 Silver
11	Kings Creek Vineyard Chardonnay - 1993	50.0 Bronze
23	Yarra Ridge Vineyard Chardonnay - 1993	49.5 Bronze
38	Mount Avoca Vineyard Sauvignon Blanc - 1993	49.5 Bronze
42	Great Western Champagne Pty Ltd Victorian Chardonnay - 1993	48.5 Bronze
39	Morris Wines Pty Ltd Semillon - 1993	47.5 Bronze
43	B Seppelt & Sons Ltd Victorian Chardonnay - 1993	47.0 Bronze
27	Taltarni Vineyards Fume Blanc - 1993	46.5 Bronze

Judges Comments: Award wines displayed intense fruit and complexity. Many non award wines showed basic faults and lack of preparation of show samples.

CLASS 33 - DRY RED TABLE WINE.

13	Wildwood Cabernets - 1993	55.5 Gold
32	Craiglee Shiraz - 1993	55.5 Gold
33	Merricks Estate Shiraz - 1993	55.5 Gold
36	Yarra Ridge Vineyard Shiraz - 1993	55.5 Gold
24	Dalwhinnie Wines Moonambel Shiraz - 1993	54.0 Silver
7	Hanns Creek Estate Cabernet Sauvignon - 1993	52.5 Silver
1	Mildara Wines Limited Balgownie Cabernet Sauvignon - 1993	51.0 Silver
17	Chateau Leamon Cabernet/Shiraz - 1993	51.0 Silver
28	Coldstream Hills Pinot Noir Reserve - 1993	51.0 Silver
34	St Leonards Winery Shiraz - 1993	51.0 Silver
44	Mount Ida Wines Victorian Shiraz - 1993	51.0 Silver
25	Kings Creek Vineyard Pinot Noir - 1993	50.0 Bronze
39	Cellarmaster Wines Pty Ltd Sunraysia Chambourcin - 1993	50.0 Bronze
43	B Seppelt & Sons Ltd Victorian Pinot Noir - 1993	50.0 Bronze
41	Tisdall Wines Pty Ltd Victorian Cabernet Sauvignon - 1993	49.0 Bronze
18	Brown Brothers Milawa Vineyard Pty Ltd Classic Vintage Release Shiraz - 1993	48.5 Bronze

CLASS 33 - cont.

2	Kellybrook Winery Cabernet - 1993	48.0 Bronze
5	All Saints Estate Cabernet Sauvignon - 1993	48.0 Bronze
29	Thomas Mitchell Wines Preece Cabernet Sauvignon - 1993	48.0 Bronze
46	Fergusson Winery Yarra Valley Shiraz - 1993	48.0 Bronze
4	Lillydale Vineyards Cabernet Merlot - 1993	47.5 Bronze
8	Mitchelton Wines Cabernet Sauvignon - 1993	47.5 Bronze
40	Great Western Champagne Pty Ltd Victorian Cabernet Sauvignon - 1993	47.5 Bronze
42	Woodley Wines Pty Ltd Victorian Cabernet Sauvignon - 1993	47.0 Bronze
16	Zantvoort Stumpy Gully Vineyard Cabernet/Merlot - 1993	46.5 Bronze

Judges Comments: Excellent class of rich complex wines.

CLASS 34 - DRY WHITE TABLE WINE.

37	Woodley Wines Pty Ltd Victorian Chardonnay - 1991	55.5 Gold
29	The Alambie Wine Company Pty Ltd Salisbury Estate Reserve Chardonnay - 1992	51.5 Silver
35	Great Western Champagne Pty Ltd Victorian Chardonnay - 1992	51.5 Silver
11	Mitchelton Wines Chardonnay - 1991	51.0 Silver
27	Mount Ida Wines Mount Helen Rhine Riesling - 1992	51.0 Silver
6	Craiglee Chardonnay - 1992	50.0 Bronze
36	B Seppelt & Sons Ltd Victorian Chardonnay - 1992	50.0 Bronze
39	Water Wheel Vineyards Wing Fields Geelong Chardonnay - 1992	50.0 Bronze
20	Yeringberg Pty Ltd Chardonnay - 1992	49.0 Bronze
28	Stoniers Winery Reserve Chardonnay - 1992	49.0 Bronze
40	De Bortoli Wines Pty Ltd Yarra Valley Chardonnay - 1992	49.0 Bronze
26	Tisdall Wines Pty Ltd Mount Helen Chardonnay - 1992	48.5 Bronze
38	Brown Brothers Milawa Vineyard Pty Ltd Whitlands Chardonnay - 1992	48.0 Bronze
10	Merricks Estate Chardonnay - 1992	47.5 Bronze
16	St Leonards Winery Chardonnay - 1989	47.5 Bronze
22	Tahbilk Pty Ltd Chateau Tahbilk Export Chardonnay - 1992	47.0 Bronze
17	Warrenmang Vineyard Chardonnay - 1992	46.5 Bronze

Judges Comments: Many faulty wines, fermentation oxidation and over use of oak need more attention.

CLASS 35 - DRY RED TABLE WINE.

19	Mitchelton Wines Cabernet/Merlot - 1990	55.5 Gold
34	Coldstream Hills Pinot Noir Reserve - 1992	55.5 Gold
36	Oakridge Estate Pty Ltd Reserve Cabernet Sauvignon - 1990	55.5 Gold
43	Mount Ida Wines Shiraz - 1990	55.5 Gold
4	St Huberts Winery Cabernet - 1991	53.0 Silver
26	Eppalock Ridge Winery Heathcote Shiraz - 1990	51.5 Silver
18	Lillydale Vineyards Cabernet/Merlot - 1992	51.0 Silver
42	Craiglee Shiraz - 1991	51.0 Silver
48	Ovens River Estate Shiraz/Cabernet - 1992	51.0 Silver
41	Boynton's of Bright Shiraz - 1991	50.0 Bronze
9	Hanns Creek Estate Cabernet Sauvignon - 1991	49.5 Bronze
37	Stoniers Winery Reserve Pinot Noir - 1992	49.5 Bronze
15	Yeringberg Pty Ltd Cabernet Sauvignon/Cabernet Franc/Merlot/Malbec - 1991	49.0 Bronze
35	Cleveland Vineyards Premium Cabernet Sauvignon - 1991	49.0 Bronze
8	Fairfield Vineyard Cabernet Sauvignon - 1990	48.5 Bronze
28	Tisdall Wines Pty Ltd Mount Helen Cabernet Sauvignon/Merlot - 1990	48.5 Bronze
31	Wa-de-Lock Vineyards Pinot Noir - 1992	48.5 Bronze
38	Yarra Ridge Vineyard Reserve Pinot Noir - 1992	48.5 Bronze

CLASS 35 - cont.

47	Water Wheel Vineyards Shiraz - 1992	48.5 Bronze
49	Great Western Champagne Pty Ltd Victorian Cabernet Sauvignon - 1991	48.5 Bronze
17	Scotchmans Hill Vineyard Cabernets - 1991	48.0 Bronze
27	Miranda Wines King Valley Cabernet Sauvignon - 1992	48.0 Bronze
32	Wildwood Pinot Noir - 1992	48.0 Bronze
44	Seville Estate Shiraz - 1991	48.0 Bronze
25	Knight's Wines Granite Hills Cabernet Sauvignon - 1989	47.5 Bronze
39	The Alambie Wine Company Pty Ltd Salisbury Estate Reserve Cabernet - 1992	47.5 Bronze
52	De Bortoli Wines Pty Ltd Yarra Valley Cabernet Sauvignon - 1992	47.5 Bronze
6	Arthurs Creek Estate Cabernet Sauvignon - 1991	47.0 Bronze
16	Yarra Edge Vineyard Cabernet Sauvignon/Merlot/Franc/Malbec - 1991	47.0 Bronze
10	Long Gully Estate Cabernet Sauvignon - 1991	46.5 Bronze
12	Merricks Estate Cabernet Sauvignon - 1990	46.5 Bronze
21	Thomas Mitchell Wines Cabernet/Merlot - 1991	46.5 Bronze
22	Romsey Vineyards Cope-Williams Cabernets/Merlot - 1991	46.5 Bronze
30	Shantell Vineyard Pinot Noir - 1992	46.5 Bronze
46	Warrenmang Vineyard Shiraz - 1991	46.5 Bronze
53	Tunnel Hill Wines Pty Ltd Yarra Valley Pinot Noir - 1992	46.5 Bronze

Judges Comments: A very strong class reflecting the quality of recent vintages. A few great wines many others faulted, with sulphide and over zealous use of oak.

CLASS 36 - DRY RED WINE, light style, made for early consumption.

21	Coldstream Hills Pinot Noir - 1992	51.0 Silver
25	Trentham Estate Pinot Noir - 1993	51.0 Silver
30	McWilliams Wines Pty Ltd Shiraz - BLEND	50.0 Bronze
32	Matthew Lang & Company Soft Dry Red Grenache/Ruby Red Blend - 1993	48.5 Bronze
3	Mitchelton Wines Cab Mac - 1993	47.0 Bronze
4	Thomas Mitchell Wines Cab Mac - 1992	46.5 Bronze

Judges Comments: Disappointing class - many non award entries tired and lacking required freshness for this class.

CLASS 37 - ROSE.

10	Yalumba Vineyards Show Reserve Rose - 1993	55.5 Gold
1	The Houghton Wine Company Cabernet Rose - 1993	51.5 Silver
4	Cellarmaster Wines Pty Ltd Rose - 1993	51.5 Silver
3	Mount Hurtle Wines Pty. Ltd. Grenache Rose - 1993	48.0 Bronze
5	Dorrien Estate Rose - 1993	47.5 Bronze

Judges Comments: Most wines lacked freshness and balance.

CLASS 38 - DRY WHITE TABLE WINE from highly aromatic floral varieties (such as traminer, frontignan, riesling) and blends of these varieties.

7	Lindemans Wines Pty Ltd Coonawarra Rhine Riesling - 1985	56.0 Gold
31	Tyrrell's Vineyards Pty Ltd Rhine Riesling - 1984	55.5 Gold
41	Orlando Wines Pty Ltd St Helga Rhine Riesling - 1990	53.0 Silver
24	McWilliams Wines Pty Ltd Rhine Riesling - 1990	52.5 Silver
18	Capel Vale Wines Rhine Riesling - 1991	51.5 Silver
9	Matthew Lang & Company Eden Valley Rhine Riesling - 1977	51.0 Silver
22	Duncan Estate Pty Ltd Rhine Riesling - 1991	51.0 Silver
43	Wolf Blass Wines International Traminer Riesling - 1992	51.0 Silver
44	Leo Buring Pty Ltd Watervale Rhine Riesling - 1988	51.0 Silver
29	Thomas Mitchell Wines Rhine Riesling - 1989	50.0 Bronze
3	Renmano Wines Chairman's Selection Rhine Riesling - 1992	48.0 Bronze
12	Wickham Hill Cellars Gramps Rhine Riesling - 1990	48.0 Bronze
13	Yalumba Vineyards Pewsey Vale Riesling - 1992	48.0 Bronze
8	Leasingham Wines Domaine Rhine Riesling - 1990	47.5 Bronze
15	Paulett Wines Polish Hill River Riesling - 1992	47.5 Bronze
28	B Seppelt & Sons Ltd Rhine Riesling - 1990	47.5 Bronze
39	Rovalley Wines Rovalley Ridge Rhine Riesling - 1992	47.5 Bronze
5	Miranda Wines Clare Valley Wyangan Estate Rhine Riesling - 1991	47.0 Bronze
4	Tahbilk Pty Ltd Chateau Tahbilk Riesling - 1992	46.5 Bronze
6	Coonawarra Estate Pty Ltd Coonawarra Rhine Riesling - 1992	46.5 Bronze
33	Tolley Wines Pty Ltd Rhine Riesling Pedare - 1992	46.5 Bronze
40	BRL Hardy Wine Company Siegersdorf Rhine Riesling - 1992	46.5 Bronze

Judges Comments: Top awards, magnificent examples of aged Riesling. Strong Class. Non award wine plain, lacking fruit and development.

CLASS 39 - DRY WHITE TABLE WINE of the less aromatic fruity varieties (such as chardonnay, semillon, chenin blanc, sauvignon blanc) and blends of these varieties - non wooded.

13	Mt Pleasant Wines Elizabeth Semillon - 1982	56.0 Gold
12	McWilliams Wines Pty Ltd Elizabeth Semillon - 1986	55.5 Gold
19	Matthew Lang & Company Hunter Valley Chardonnay - 1981	55.5 Gold
18	Lindemans Wines Pty Ltd Hunter River Semillon - 1987	54.0 Silver
41	The Houghton Wine Company White Burgundy - 1987	53.0 Silver
22	Yalumba Vineyards Pewsey Vale Sauvignon Blanc - 1992	51.5 Silver
35	Denman Estate Ltd Trident Chardonnay/Semillon/Sauvignon Blanc - 1992	51.5 Silver
17	The Vintners Wine Company Hill Smith Estate Sauvignon Blanc - 1992	51.0 Silver
36	Tyrrell's Vineyards Pty Ltd Vat 1 Semillon - 1987	51.0 Silver
37	Moondah Brook Estate Verdelho - 1989	49.5 Bronze
4	Krondorf Wines Pty Ltd Chardonnay - 1992	49.0 Bronze
5	Lillydale Vineyards Chardonnay - 1991	49.0 Bronze
29	Rosemount Estate Semillon - 1990	48.5 Bronze
6	Ryecroft Vineyards Pty. Ltd. Chardonnay - 1992	48.0 Bronze
15	Andrew Garrett Wines Fume Blanc - Sauvignon Blanc - 1991	48.0 Bronze
16	The Wine Society Goulburn Valley Marsanne - 1992	48.0 Bronze
9	Redgate Wines Classic Dry White Sauvignon Blanc/Semillon - 1992	47.5 Bronze
30	Arrowfield Wines Pty Ltd Semillon/Chardonnay - 1991	47.5 Bronze
32	St Hallett Wines Semillon/Sauvignon Blanc - 1992	47.5 Bronze
43	De Bortoli Wines Pty Ltd Yarra Valley Sauvignon Blanc - 1990	47.5 Bronze
39	Wyndham Estate Wines Verdelho - 1992	47.0 Bronze
2	Rothbury Estate Black Label Semillon - 1992	46.5 Bronze
8	T'gallant Winemakers Chardonnay - 1992	46.5 Bronze
28	Reynolds Yarraman Semillon - 1992	46.5 Bronze
34	Rymill Winery The Riddoch Run Sauvignon Blanc - 1992	46.5 Bronze

Judges Comments: Top awards to aged wines with life and excellent structure, weak entries thin vegetal in character.

CLASS 40 - DRY WHITE TABLE WINE of the less aromatic, fruity varieties (such as chardonnay, semillon, chenin blanc, sauvignon blanc) and blends of these varieties - wooded.

60	Moondah Brook Estate Chenin Blanc - 1987	55.5 Gold
61	Coonawarra Estate Pty Ltd Coonawarra Chardonnay - 1991	53.5 Silver
19	Eaglehawk Estate Chardonnay - 1989	51.5 Silver
50	Wolf Blass Wines International Chardonnay - 1990	51.5 Silver
91	Krondorf Wines Pty Ltd Show Chardonnay - 1990	51.5 Silver
79	Lindemans Wines Pty Ltd Padthaway Chardonnay - 1990	51.0 Silver
82	Rothbury Estate Reserve Chardonnay - 1992	51.0 Silver
102	Goundrey Wines Ltd Windy Hill Chardonnay - 1992	51.0 Silver
106	Hillstowe Wines Pty Ltd "Udy's Mill" Adelaide Hills Chardonnay - 1992	51.0 Silver
32	Mornington Vineyards Chardonnay - 1992	50.0 Bronze
51	Wybong Park Chardonnay - 1991	49.5 Bronze
68	BRL Hardy Wine Company Eileen Hardy Chardonnay - 1991	49.5 Bronze
92	The Houghton Wine Company Show Reserve Chardonnay - 1990	49.5 Bronze
11	Cellarmaster Wines Pty Ltd Chardonnay - 1989	49.0 Bronze
34	Mt Pleasant Wines Chardonnay - 1992	49.0 Bronze
103	Miranda Wines Wyangan Estate Chardonnay - 1992	49.0 Bronze
25	Hungerford Hill Wines Pty. Ltd. Chardonnay - 1992	48.5 Bronze
93	The Wine Society Show Reserve Chardonnay - 1991	48.5 Bronze
9	Broke Estate Chardonnay - 1992	48.0 Bronze
36	Petersons Wines Pty Ltd Chardonnay - 1992	48.0 Bronze
42	Scotchmans Hill Vineyard Chardonnay - 1992	48.0 Bronze
58	Kara-Kara Vineyard Chardonnay/Semillon - 1992	48.0 Bronze
70	Brown Brothers Milawa Vineyard Pty Ltd Family Reserve Chardonnay - 1991	48.0 Bronze
80	Saltram Wine Estates Pty Ltd Pinnacle Selection Chardonnay - 1990	48.0 Bronze
100	Tyrrell's Vineyards Pty Ltd Vat 47 Pinot Chardonnay - 1990	48.0 Bronze
18	W Drayton & Sons Pty Ltd Chardonnay - 1987	47.5 Bronze
62	Leo Buring Pty Ltd Coonawarra Chardonnay - 1991	47.5 Bronze
67	Leasingham Wines Domaine Chardonnay - 1992	47.5 Bronze
3	Normans Wines Pty Ltd Chais Clarendon Chardonnay - 1991	47.0 Bronze
17	Dorrien Estate Chardonnay - 1989	47.0 Bronze
30	McWilliams Wines Pty Ltd Chardonnay - 1990	47.0 Bronze
41	Ryecroft Vineyards Pty. Ltd. Chardonnay - 1991	47.0 Bronze
48	Taylors Wines Pty Ltd Chardonnay - 1992	47.0 Bronze
74	J Y Tulloch & Sons Pty Ltd Limited Release Chardonnay - 1992	47.0 Bronze
83	Yalumba Vineyards Reserve Chardonnay - 1990	47.0 Bronze
90	Chateau Xanadu Semillon Reserve - 1991	47.0 Bronze
2	Peter Lehmann Wines Cellar Collection Chardonnay - 1991	46.5 Bronze
4	Andrew Garrett Wines Chardonnay - 1989	46.5 Bronze
10	Brookland Valley Vineyard Pty Ltd Chardonnay - 1992	46.5 Bronze
12	Chateau Reynella Chardonnay - 1991	46.5 Bronze
35	Penley Estate Pty Ltd Chardonnay - 1992	46.5 Bronze
43	Simon Whitlam Chardonnay - 1992	46.5 Bronze
52	Yering Station Vineyard Chardonnay - 1992	46.5 Bronze
73	Matthew Lang & Company Hunter Valley Chardonnay - 1991	46.5 Bronze
81	Cleveland Vineyards Premium Chardonnay - 1992	46.5 Bronze
89	Rossettos Wines Pty. Ltd. Semillon - 1992	46.5 Bronze
95	Woodley Wines Pty Ltd South Australian Chardonnay - 1991	46.5 Bronze
96	Capel Vale Wines Special Reserve Chardonnay - 1992	46.5 Bronze

Judges Comments: Strong class. Minimum faults award wines show well integrated fruit and oak.

CLASS 41 - MEDIUM DRY WHITE TABLE WINE, not exceeding one degree baume.

11	Leo Buring Pty Ltd Watervale Spatlese Rhine Riesling - 1975	55.5 Gold
3	Lindemans Wines Pty Ltd Padthaway Botrytis Rhine Riesling - 1985	51.5 Silver
6	Wolf Blass Wines International Spaetlese Rhine Riesling - 1988	51.0 Silver
5	Eaglehawk Estate Spaetlese Rhine Riesling - 1990	48.0 Bronze
9	McWilliams Wines Pty Ltd Spatlese Rhine Riesling - 1988	47.5 Bronze
12	Disqualified	

Judges Comments: Developed wines showed best.

CLASS 42 - SWEET WHITE TABLE WINE, not less than one degree baume.

16	BRL Hardy Wine Company Hardy Collection Beerenauslese - 1992	56.0 Gold
9	McWilliams Wines Pty Ltd Botrytis Semillon - 1989	55.5 Gold
3	Kaiser Stuhl Wines Pty Ltd Botrytis Rhine Riesling - 1992	55.5 Gold
26	Lindemans Wines Pty Ltd Padthaway Botrytis Rhine Riesling - 1989	52.0 Silver
7	Kingsley Wines Botrytis Riesling - 1992	51.5 Silver
29	Mt Pleasant Wines Sauterne - 1986	51.5 Silver
4	Penfolds Wines Pty Ltd Botrytis Rhine Riesling - 1990	51.0 Silver
11	B Seppelt & Sons Ltd Botrytis Traminer - 1992	50.0 Bronze
20	Brown Brothers Milawa Vineyard Pty Ltd Noble Riesling - 1987	49.0 Bronze
25	F E Osborn & Sons Pty Ltd Noble Traminer Riesling - 1992	47.5 Bronze
30	Jim Barry Wines Sauternes - 1991	47.5 Bronze
6	Tollana Wines Botrytis Rhine Riesling - 1991	47.0 Bronze
23	Lillypilly Estate Wines Noble Semillon - 1992	46.5 Bronze

Judges Comments: Top wines, excellent aromatic and non aromatic wines. Other good aromatic styles, but many oxidized or wood dominated.

CLASS 43 - DRY RED, cabernet sauvignon.

64	Rosemount Estate Cabernet Sauvignon - 1990	56.0 Gold
15	Balnaves of Coonawarra Cabernet Sauvignon - 1991	55.5 Gold
57	Penfolds Wines Pty Ltd Cabernet Sauvignon - 1990	55.5 Gold
58	Penley Estate Pty Ltd Cabernet Sauvignon - 1990	55.5 Gold
97	Wynns Winegrowers Pty Ltd Coonawarra Cabernet Sauvignon - 1990	55.5 Gold
116	BRL Hardy Wine Company Reserve Cabernet - 1990	55.5 Gold
118	Tyrrell's Vineyards Pty Ltd Reserve Cabernet - 1989	55.5 Gold
124	Great Western Champagne Pty Ltd South Australian Cabernet Sauvignon - 1991	55.5 Gold
78	Wetherall Wines Coonawarra Cabernet Sauvignon - 1991	53.0 Silver
121	Chateau Reynella Reynella Cabernet Sauvignon - 1991	53.0 Silver
89	St Hallett Wines Cabernet/Merlot - 1991	52.0 Silver
90	Normans Wines Pty Ltd Chais Clarendon Cabernet Sauvignon - 1990	51.5 Silver
1	Miranda Wines Barossa Cabernet - 1991	51.0 Silver
2	B Seppelt & Sons Ltd Barossa Cabernet Sauvignon - 1990	51.0 Silver
28	Dorrien Estate Cabernet Sauvignon - 1990	51.0 Silver
43	Lark Hill Winery Cabernet Sauvignon - 1991	51.0 Silver
47	McWilliams Wines Pty Ltd Cabernet Sauvignon - 1991	51.0 Silver
59	Petersons Wines Pty Ltd Cabernet Sauvignon - 1991	51.0 Silver
82	Wybong Park Cabernet Sauvignon - 1990	51.0 Silver
101	The Houghton Wine Company Gold Reserve Cabernet - 1990	51.0 Silver
120	Oakridge Estate Pty Ltd Reserve Cabernet Sauvignon - 1990	51.0 Silver
106	G Gramp & Sons Pty Ltd Jacaranda Ridge Cabernet Sauvignon - 1989	50.0 Bronze
4	Wolf Blass Wines International Black Label - 1990	49.5 Bronze
36	Hollick Wines Pty Ltd Cabernet Sauvignon - 1990	49.5 Bronze
86	Zema Estate Cabernet Sauvignon - 1991	49.5 Bronze
127	Berri Estates Swan Cabernet Sauvignon - 1990	49.5 Bronze

CLASS 43 - cont.

3	Leo Buring Pty Ltd Barossa Coonawarra Cabernet Sauvignon - 1990	49.0 Bronze
39	Katnook Estate Cabernet Sauvignon - 1990	49.0 Bronze
49	Mildara Wines Limited Cabernet Sauvignon - 1991	49.0 Bronze
84	Yarra Ridge Vineyard Cabernet Sauvignon - 1991	49.0 Bronze
93	Coonawarra Estate Pty Ltd Coonawarra Cabernet Sauvignon - 1988	49.0 Bronze
96	Rouge Homme Wines Pty Ltd Coonawarra Cabernet Sauvignon - 1990	49.0 Bronze
107	Chateau Yaldara Pty Ltd Lakewood Cabernet Sauvignon - 1991	49.0 Bronze
123	Arrowfield Wines Pty Ltd Show Reserve Cabernet - 1991	49.0 Bronze
6	Evans & Tate Cabernet - 1991	48.5 Bronze
18	Brands Wines Pty Ltd Cabernet Sauvignon - 1991	48.5 Bronze
23	Chateau Xanadu Cabernet Sauvignon - 1991	48.5 Bronze
76	Tolley Wines Pty Ltd Cabernet Sauvignon - 1991	48.5 Bronze
94	Lindemans Wines Pty Ltd Coonawarra Cabernet Sauvignon - 1990	48.5 Bronze
95	Matthew Lang & Company Coonawarra Cabernet Sauvignon - 1986	48.5 Bronze
126	Orlando Wines Pty Ltd St Hugo Cabernet - 1986	48.5 Bronze
37	Hugo Wines Pty Ltd Cabernet Sauvignon - 1990	48.0 Bronze
38	Kaiser Stuhl Wines Pty Ltd Cabernet Sauvignon - 1991	48.0 Bronze
42	Krondorf Wines Pty Ltd Cabernet Sauvignon - 1990	48.0 Bronze
51	Moondah Brook Estate Cabernet Sauvignon - 1991	48.0 Bronze
77	Vasse Felix Cabernet Sauvignon - 1991	48.0 Bronze
115	Renmano Wines Regional Cabernet - 1991	48.0 Bronze
122	Wyndham Estate Wines Show Cabernet Sauvignon - 1991	48.0 Bronze
69	Stanley Brothers Cabernet Sauvignon - 1991	47.5 Bronze
75	Thomas Mitchell Wines Cabernet Sauvignon - 1988	47.5 Bronze
85	Yering Station Vineyard Cabernet Sauvignon - 1991	47.5 Bronze
110	Negociants International Pewsey Vale Cabernet Sauvignon - 1991	47.5 Bronze
114	Eaglehawk Estate Presidents Selection Cabernet Sauvignon - 1988	47.5 Bronze
132	De Bortoli Wines Pty Ltd Yarra Valley Cabernet Sauvignon - 1991	47.5 Bronze
22	Cellarmaster Wines Pty Ltd Cabernet Sauvignon - 1991	47.0 Bronze
34	Grant Burge Wines Pty Ltd Cabernet Sauvignon - 1991	47.0 Bronze
54	Mt Pleasant Wines Cabernet Sauvignon - 1990	47.0 Bronze
60	Plantagenet Wines Cabernet Sauvignon - 1990	47.0 Bronze
74	Taylors Wines Pty Ltd Cabernet Sauvignon - 1991	47.0 Bronze
8	Rymill Winery Cabernet - 1990	46.5 Bronze
29	Dyson Wines Cabernet Sauvignon - 1986	46.5 Bronze
50	Montrose Wines Cabernet Sauvignon - 1990	46.5 Bronze
68	St Leonards Winery Cabernet Sauvignon - 1991	46.5 Bronze
79	Wickham Hill Cellars Cabernet Sauvignon - 1990	46.5 Bronze
81	Woodstock Cabernet Sauvignon - 1990	46.5 Bronze
108	Carlton Special Beverages Pty Ltd Landragin Cabernet Sauvignon - 1989	46.5 Bronze
119	Mitchelton Wines Reserve Cabernet Sauvignon - 1991	46.5 Bronze
125	Woodley Wines Pty Ltd South Australian Cabernet Sauvignon - 1989	46.5 Bronze
130	The Wine Society Trophy Reserve Cabernet Sauvignon - 1991	46.5 Bronze

Judges Comments: Excellent class largely reflecting the strong 90, 91 vintages.

CLASS 44 - DRY RED, shiraz.

14	Coonawarra Estate Pty Ltd Coonawarra Shiraz - 1991	56.0 Gold
35	Grant Burge Wines Pty Ltd Meshach Shiraz - 1990	55.5 Gold
62	C A Henschke & Co Shiraz - 1991	55.5 Gold
66	Kaiser Stuhl Wines Pty Ltd Shiraz - 1991	55.5 Gold
19	BRL Hardy Wine Company Eileen Hardy Shiraz - 1990	52.5 Silver
48	Bethany Wines Shiraz - 1990	52.0 Silver
4	Negociants International Barossa Valley Shiraz - 1990	51.5 Silver
5	McWilliams Wines Pty Ltd Black Shiraz - 1991	51.5 Silver
43	Tyrrell's Vineyards Pty Ltd Reserve Shiraz - 1991	51.0 Silver
59	W Drayton & Sons Pty Ltd Shiraz - 1985	51.0 Silver

CLASS 44 - cont.

76	Mount Ida Wines Shiraz - 1990	51.0 Silver
109	De Bortoli Wines Pty Ltd Yarra Valley Shiraz - 1986	51.0 Silver
53	Clifton Vineyards Shiraz - 1991	50.0 Bronze
108	Tisdall Wines Pty Ltd Victorian Shiraz - 1991	50.0 Bronze
82	Riddoch Shiraz - 1991	49.5 Bronze
22	J Y Tulloch & Sons Pty Ltd Hector of Glen Elgin - 1991	49.0 Bronze
33	Coriole Vineyards Lloyd Reserve Shiraz - 1990	49.0 Bronze
40	Rovalley Wines Old Vine Shiraz - 1991	49.0 Bronze
54	Craiglee Shiraz - 1991	49.0 Bronze
97	Wetherall Wines Coonawarra Shiraz - 1991	49.0 Bronze
102	Zuber Estate Shiraz Full Bodied P.C. - 1991	49.0 Bronze
107	Great Western Champagne Pty Ltd Victorian Shiraz - 1991	49.0 Bronze
12	Wolf Blass Wines International Classic Shiraz - 1989	48.5 Bronze
26	Woodley Wines Pty Ltd Hermitage - 1991	48.5 Bronze
36	St Hallett Wines Old Block Shiraz - 1991	48.0 Bronze
41	Brands Wines Pty Ltd O.V. Shiraz - 1990	48.0 Bronze
42	Paulett Wines Polish Hill River Shiraz - 1991	48.0 Bronze
52	Cellarmaster Wines Pty Ltd Shiraz - 1991	48.0 Bronze
87	Sevenhill Cellars Shiraz - 1991	48.0 Bronze
96	Warrenmang Vineyard Shiraz - 1991	48.0 Bronze
98	Wickham Hill Cellars Shiraz - 1990	48.0 Bronze
65	Hungerford Hill Wines Pty. Ltd. Shiraz - 1991	47.5 Bronze
10	Normans Wines Pty Ltd Chais Clarendon Shiraz - 1990	47.0 Bronze
21	Eppalock Ridge Winery Heathcote Shiraz - 1990	47.0 Bronze
45	Andrew Garrett Wines Shiraz - 1991	47.0 Bronze
67	Killerby Vineyards Shiraz - 1991	47.0 Bronze
78	Penfolds Wines Pty Ltd Shiraz - 1991	47.0 Bronze
79	Penley Estate Pty Ltd Shiraz - 1991	47.0 Bronze
88	Seville Estate Shiraz - 1991	47.0 Bronze
6	Mt Pleasant Wines Black Shiraz - 1991	46.5 Bronze
17	Denman Estate Ltd Denman Shiraz - 1991	46.5 Bronze
18	Barossa Valley Estate Ebenezer Shiraz - 1991	46.5 Bronze
23	Evans & Tate Hermitage - 1991	46.5 Bronze
32	Orlando Wines Pty Ltd Lawsons Shiraz - 1988	46.5 Bronze
64	Hugo Wines Pty Ltd Shiraz - 1990	46.5 Bronze
71	Majella Wines Shiraz - 1991	46.5 Bronze
72	Marienberg Wine Company Pty Ltd Shiraz - 1991	46.5 Bronze
80	Petersons Wines Pty Ltd Shiraz - 1991	46.5 Bronze
83	Rosemount Estate Shiraz - 1990	46.5 Bronze
90	St Leonards Winery Shiraz - 1991	46.5 Bronze
93	Stratmer Vineyards Pty Ltd Shiraz - 1991	46.5 Bronze
100	Zema Estate Shiraz - 1991	46.5 Bronze
103	Arrowfield Wines Pty Ltd Show Reserve Shiraz - 1991	46.5 Bronze

Judges Comments: Strong class of award wines exhibiting good balance of oak and fruit.

CLASS 45 - DRY RED, pinot noir.

19	Tarrawarra Vineyard Pty Ltd Yarra Valley Pinot Noir - 1991	56.0 Gold
2	Coonawarra Estate Pty Ltd Coonawarra Pinot Noir - 1991	51.0 Silver
5	Brown Brothers Milawa Vineyard Pty Ltd King Valley Pinot Noir - 1991	49.0 Bronze
13	Tyrrell's Vineyards Pty Ltd Pinot Noir - 1981	47.5 Bronze
3	Rouge Homme Wines Pty Ltd Coonawarra Pinot Noir - 1991	46.5 Bronze
17	Orlando Wines Pty Ltd St Hewett Pinot Noir - 1991	46.5 Bronze

Judges Comments: Pinot noir fruit and texture was not up to expectation. More attention should be given to pinot texture and aroma avoiding over extraction and excessive oak.

CLASS 46 - DRY RED, not eligible for Classes 43, 44 and 45.

6	Penley Estate Pty Ltd Cabernet Sauvignon - 1991	56.0 Gold
36	Plunkett Wines Cabernet/Merlot - 1991	55.5 Gold
75	Chateau Reynella Reynella Cabernet Sauvignon/Merlot - 1991	55.5 Gold
78	C A Henschke & Co Shiraz/Cabernet/Malbec - 1991	55.5 Gold
85	Tyrrell's Vineyards Pty Ltd Vat 8 Shiraz/Cabernet - 1991	55.5 Gold
55	F E Osborn & Sons Pty Ltd d'Arry's Original Burgundy - 1989	53.0 Silver
57	Rovalley Wines Eden Valley Shiraz/Cabernet - 1991	52.5 Silver
10	Yeringberg Pty Ltd Cabernet Sauvignon/Cabernet Franc/Merlot/Malbec - 1991	52.0 Silver
49	Matthew Lang & Company Coonawarra Cabernet Sauvignon/ Cabernet Franc/Malbec/Merlot - 1990	52.0 Silver
32	Karina Vineyard Cabernet/Merlot - 1991	51.5 Silver
3	Wolf Blass Wines International Black Label Cabernet Sauvignon/ Shiraz/Merlot - 1989	51.0 Silver
16	Krondorf Wines Pty Ltd Cabernet Sauvignon/Shiraz/Merlot - 1991	51.0 Silver
44	Charles Sturt University Winery Cabernet/Shiraz - 1990	51.0 Silver
70	Tisdall Wines Pty Ltd Mount Helen Cabernet Sauvignon/Merlot - 1990	51.0 Silver
71	Boynton's of Bright OK 1 Shiraz/Cabernet - 1991	51.0 Silver
82	Yalumba Vineyards Signature Show Reserve Cabernet/Shiraz - 1990	51.0 Silver
34	Mitchelton Wines Cabernet/Merlot - 1990	50.5 Bronze
59	The Vintners Wine Company Family Selection Cabernet/Merlot - 1991	50.5 Bronze
50	Hollick Wines Pty Ltd Coonawarra Cabernet Sauvignon/ Cabernet Franc/Merlot - 1990	50.0 Bronze
51	Coonawarra Estate Pty Ltd Coonawarra Cabernet/Shiraz - 1991	50.0 Bronze
61	Chateau Yaldara Pty Ltd Lakewood Merlot/Cabernet - 1991	49.5 Bronze
14	Yarra Edge Vineyard Cabernet Sauvignon/Merlot/Franc/Malbec - 1991	49.0 Bronze
33	Lark Hill Winery Cabernet/Merlot - 1991	49.0 Bronze
48	Peter Lehmann Wines Cellar Collection Cabernet/Malbec - 1990	49.0 Bronze
7	Chateau Xanadu Cabernet Sauvignon Reserve - 1991	48.5 Bronze
63	Giants Creek Merlot - 1988	48.5 Bronze
65	Rosemount Estate Merlot - 1989	48.5 Bronze
80	Wyndham Estate Wines Show Cabernet/Merlot - 1991	48.5 Bronze
86	De Bortoli Wines Pty Ltd Windy Peak Cabernet/Shiraz/Merlot - 1991	48.5 Bronze
1	Miranda Wines Barossa Cabernet Franc/Shiraz/Cabernet Sauvignon - 1991	48.0 Bronze
28	Coldstream Hills Cabernet/Merlot - 1991	48.0 Bronze
29	Elderton Wines Cabernet/Merlot - 1990	48.0 Bronze
62	W Salter & Sons Mamre Brook Cabernet/Shiraz - 1989	48.0 Bronze
68	Gawler River Estates Merlot/Malbec/Cabernet Sauvignon/Cabernet Franc - 1991	48.0 Bronze
74	BRL Hardy Wine Company Reserve Cabernet/Merlot - 1989	48.0 Bronze
11	Balnarring Vineyard Cabernet Sauvignon/Merlot - 1991	47.5 Bronze
12	Mildara Wines Limited Cabernet Sauvignon/Merlot/Cabernet Franc - 1991	47.5 Bronze
19	Scotchmans Hill Vineyard Cabernets - 1990	47.5 Bronze
24	Andrew Garrett Wines Cabernet/Merlot - 1991	47.5 Bronze
21	Australian Premium Wines Pty. Ltd. Cabernets/Merlot - 1991	47.0 Bronze
22	Broke Estate Cabernet/Cabernet Franc - 1991	47.0 Bronze
69	Mount Ida Wines Mount Helen Cabernet Sauvignon/Merlot - 1991	47.0 Bronze
8	B Seppelt & Sons Ltd Cabernet Sauvignon/Cabernet Franc/Malbec/Merlot - 1990	46.5 Bronze
25	Arrowfield Wines Pty Ltd Cabernet/Merlot - 1991	46.5 Bronze
38	Redman Wines Cabernet/Merlot - 1990	46.5 Bronze
56	Barossa Valley Estate Ebenezer Bordeaux Blend - 1989	46.5 Bronze

Judges Comments: A very strong class, consistent quality strongest wines young. Over generous use of oak in many otherwise good wines.

CLASS 47 - SHERRY, Pale, Dry, Fino.

1	Lindemans Wines Pty Ltd Reserve Fino Sherry RP8 - BLEND	47.5 Bronze
4	Lindemans Wines Pty Ltd Reserve Fino Sherry RP10 - BLEND	47.0 Bronze
5	B Seppelt & Sons Ltd Fino Sherry DP74 - BLEND	46.5 Bronze

Judges Comments: Class lacked flor character, some were wood dominant.

CLASS 48 - SHERRY, Amontillado.

2	B Seppelt & Sons Ltd Amontillado Sherry DP102 - BLEND	56.0 Gold
1	Morris Wines Pty Ltd Show Amontillado Sherry - BLEND	55.5 Gold
5	Yalumba Vineyards Amontillado Sherry - BLEND	52.0 Silver
7	B Seppelt & Sons Ltd Amontillado Sherry DP96 - BLEND	51.5 Silver
9	Lindemans Wines Pty Ltd Reserve Amontillado Sherry Z898X - BLEND	48.0 Bronze
4	Lindemans Wines Pty Ltd Reserve Amontillado Sherry Z898A - BLEND	46.5 Bronze

CLASS 49 - SHERRY, Oloroso.

6	B Seppelt & Sons Ltd Oloroso Sherry DP104 - BLEND	56.0 Gold
4	Morris Wines Pty Ltd Show Oloroso Sherry - BLEND	55.5 Gold
3	B Seppelt & Sons Ltd Oloroso Sherry DP20 - BLEND	52.5 Silver
7	Yalumba Vineyards Oloroso Sherry - BLEND	51.0 Silver
2	Lindemans Wines Pty Ltd Reserve Oloroso Sherry CP74A - BLEND	48.0 Bronze

CLASS 50 - SWEET WHITE DESSERT.

7	Morris Wines Pty Ltd Show Tokay - BLEND	56.0 Gold
11	All Saints Estate Tokay 1 - BLEND	55.5 Gold
12	Baileys Vineyards Tokay 1 - BLEND	55.5 Gold
1	Morris Wines Pty Ltd Special Show Tokay - BLEND	54.5 Silver
4	B Seppelt & Sons Ltd Rutherglen Tokay DP64 - BLEND	53.0 Silver
13	Brown Brothers Milawa Vineyard Pty Ltd Tokay 1 - BLEND	51.5 Silver
14	All Saints Estate Tokay 2 - BLEND	51.5 Silver
2	Lindemans Wines Pty Ltd Reserve Tokay WH3 - BLEND	51.0 Silver
8	Lindemans Wines Pty Ltd Reserve Tokay WH1 - BLEND	51.0 Silver
3	Brown Brothers Milawa Vineyard Pty Ltd Tokay 2 - BLEND	49.0 Bronze
16	B Seppelt & Sons Ltd Rutherglen Tokay DP59 - BLEND	48.5 Bronze
10	Rovalley Wines Tokay - BLEND	47.0 Bronze

Judges Comments: Top wines outstanding, other older wines showing some staleness.

CLASS 51 - MUSCAT.

19	Morris Wines Pty Ltd Show Muscat - BLEND	57.0 Gold
1	Lindemans Wines Pty Ltd Reserve Liqueur Muscat 1625A - BLEND	55.5 Gold
17	Morris Wines Pty Ltd Special Show Muscat - BLEND	55.5 Gold
15	Brown Brothers Milawa Vineyard Pty Ltd Muscat 1 - BLEND	54.5 Silver
13	Brown Brothers Milawa Vineyard Pty Ltd Muscat 2 - BLEND	54.0 Silver
8	All Saints Estate Muscat 1 - BLEND	52.0 Silver
7	B Seppelt & Sons Ltd Rutherglen Muscat DP62 - BLEND	51.5 Silver
3	McWilliams Wines Pty Ltd Muscat - BLEND	50.5 Bronze
11	All Saints Estate Muscat 2 - BLEND	50.0 Bronze
9	Baileys Vineyards Muscat 1 - BLEND	49.0 Bronze
2	Charles Sturt University Winery Muscat - N.V.	48.5 Bronze

CLASS 51 - cont.

6	Stanton & Killeen Wines Show Muscat - BLEND	48.5 Bronze
20	B Seppelt & Sons Ltd Rutherglen Muscat GR113 - BLEND	48.5 Bronze
4	Rossettos Wines Pty. Ltd. Muscat - 1971	48.0 Bronze
5	Miranda Wines Muscat - BLEND	47.0 Bronze
21	McWilliams Wines Pty Ltd Muscat - 1964	47.0 Bronze
16	Rovalley Wines Muscat - BLEND	46.5 Bronze

Judges Comments: Great class of muscats, top wines luscious clean aged wines.

CLASS 52 - TAWNY PORT.

13	Saltram Wine Estates Pty Ltd Show Tawny Port - BLEND	55.5 Gold
12	Morris Wines Pty Ltd Show Tawny Port - BLEND	52.0 Silver
10	Lindemans Wines Pty Ltd Show Reserve Tawny Port SR187 - BLEND	51.0 Silver
6	Grant Burge Wines Pty Ltd Percy's Particular - BLEND	48.5 Bronze
21	Woodstock Tawny Port - N.V.	48.5 Bronze
27	Wolf Blass Wines International Tawny Port No. 1 - BLEND	48.0 Bronze
19	B Seppelt & Sons Ltd Tawny Port - 1977	47.5 Bronze
26	Eaglehawk Estate Tawny Port No. 1 - BLEND	47.5 Bronze
5	Basedow Wines Old Tawny Port - BLEND	47.0 Bronze
8	Yalumba Vineyards Show Reserve Tawny Port - BLEND	46.5 Bronze
16	Fairfield Vineyard Tawny Port - Blend	46.5 Bronze
30	Normans Wines Pty Ltd X.O. Port - BLEND	46.5 Bronze

Judges Comments: Some wines stale - few S⁰²

CLASS 53 - VINTAGE PORT.

12	Peter Lehmann Wines Vintage Port - 1987	56.0 Gold
5	BRL Hardy Wine Company Vintage Port - 1975	55.5 Gold
21	Peter Lehmann Wines Vintage Port - 1989	55.5 Gold
23	B Seppelt & Sons Ltd Vintage Port - 1982	52.5 Silver
7	d'Arenberg Wines Pty Ltd Vintage Port - 1987	51.0 Silver
11	Baileys Vineyards Vintage Port - 1990	51.0 Silver
19	Sevenhill Cellars Vintage Port - 1980	51.0 Silver
1	Chateau Reynella Vintage Port - 1987	50.0 Bronze
2	Lindemans Wines Pty Ltd Reserve Vintage Port - 1978	48.0 Bronze
8	Fairfield Vineyard Vintage Port - 1989	48.0 Bronze
20	Stevens Cambrai Wines Pty Ltd Vintage Port - 1986	48.0 Bronze
4	Baileys Vineyards Vintage Port - 1987	46.5 Bronze
17	Stanton & Killeen Wines Vintage Port M.M. - 1990	46.5 Bronze

Judges Comments: Strong class. Judges would like to see more aged wines. Best wines show excellent fruit quality and intensity with very good spirit.

CLASS 54 - DRY WHITE TABLE WINE, from highly aromatic, floral varieties (such as traminer, frontignan, riesling) and blends of these varieties.

1	B Seppelt & Sons Ltd B.L. Rhine Riesling - 1991	52.5 Silver
10	Eaglehawk Estate Rhine Riesling - 1992	49.5 Bronze
9	Yalumba Vineyards Oxford Landing Riesling - 1992	49.0 Bronze
6	Brown Brothers Milawa Vineyard Pty Ltd King Valley Riesling - 1992	47.5 Bronze
13	Mt Pleasant Wines Rhine Riesling - 1992	47.5 Bronze
5	Orlando Wines Pty Ltd Jacobs Creek Rhine Riesling - 1992	47.0 Bronze

Judges Comments: Mediocre class. Many wines lacking fresh varietal flavours.

CLASS 55 - DRY WHITE TABLE WINE, of the less aromatic, fruity varieties (such as chardonnay, semillon, chenin blanc, sauvignon blanc) and blends of these varieties - non wooded.

11	McWilliams Wines Pty Ltd Elizabeth Semillon - 1987	55.5 Gold
12	Mt Pleasant Wines Elizabeth Semillon - 1988	54.0 Silver
16	Penfolds Wines Pty Ltd K.H. Semillon/Chardonnay - 1992	51.0 Silver
19	Yalumba Vineyards Oxford Landing Sauvignon Blanc - 1992	51.0 Silver
18	Miranda Wines Mirrool Creek Chardonnay - 1992	48.0 Bronze
7	Tahbilk Pty Ltd Chateau Tahbilk Marsanne - 1992	46.5 Bronze
8	Saltram Wine Estates Pty Ltd Classic Chardonnay - 1992	46.5 Bronze
21	Mount Hurtle Wines Pty. Ltd. Sauvignon Blanc - 1992	46.5 Bronze
24	Rothbury Estate Trident Chardonnay/Semillon/Sauvignon Blanc - 1992	46.5 Bronze

Judges Comments: Fair Class - better wines showed fruit character and mid palate weight.

CLASS 56 - DRY WHITE TABLE WINE, of the less aromatic, fruity varieties (such as chardonnay, semillon, chenin blanc, sauvignon blanc) and blends of these varieties - wooded.

4	Brands Wines Pty Ltd Chardonnay - 1991	55.5 Gold
9	Giants Creek Chardonnay - 1992	55.5 Gold
24	B Seppelt & Sons Ltd C.R. Chardonnay - 1991	55.5 Gold
36	Brown Brothers Milawa Vineyard Pty Ltd King Valley Chardonnay - 1992	55.5 Gold
50	Tyrrell's Vineyards Pty Ltd Val 47 Pinot Chardonnay - 1992	55.5 Gold
12	Richard Hamilton Wines Chardonnay - 1992	54.0 Silver
35	Mildara Wines Limited Jamiesons Run Chardonnay - 1992	52.0 Silver
1	Woodley Wines Pty Ltd B.L. Chardonnay - 1991	51.0 Silver
32	Negociants International Hill Smith Estate Chardonnay - 1992	51.0 Silver
38	J Y Tulloch & Sons Pty Ltd Limited Release Chardonnay - 1991	51.0 Silver
42	Matthew Lang & Company Padthaway Chardonnay - 1992	51.0 Silver
14	Ryecroft Vineyards Pty. Ltd. Chardonnay - 1992	49.5 Bronze
13	Rosemount Estate Chardonnay - 1992	48.0 Bronze
33	Lindemans Wines Pty Ltd Hunter River Chardonnay - 1992	48.0 Bronze
37	Kaiser Stuhl Wines Pty Ltd K.H. Chardonnay - 1992	48.0 Bronze
48	Penfolds Wines Pty Ltd Semillon/Chardonnay - 1992	48.0 Bronze
19	Richmond Grove Chardonnay Cowra - 1992	47.0 Bronze
47	Mount Hurtle Wines Pty. Ltd. Semillon/Chardonnay - 1988	47.0 Bronze
10	McWilliams Wines Pty Ltd Chardonnay - 1991	46.5 Bronze
11	Mt Pleasant Wines Chardonnay - 1990	46.5 Bronze
18	Wybong Park Chardonnay - 1992	46.5 Bronze
30	Wickham Hill Cellars Gramps Chardonnay - 1992	46.5 Bronze
41	Wyndham Estate Wines Oak Cask Chardonnay - 1992	46.5 Bronze
46	Stratmer Vineyards Pty Ltd Semillon - 1989	46.5 Bronze

Judges Comments: Excellent strong class of even wines. Good use of oak, few faults and divergent styles were the highlights.

CLASS 57 - MEDIUM DRY WHITE TABLE WINE, not exceeding one degree baume.

1	Lindemans Wines Pty Ltd Ben Ean Moselle - 1992	48.5 Bronze
5	Wolf Blass Wines International Green Label Frontignan/Traminer - 1992	47.5 Bronze

CLASS 58 - SPARKLING WHITE WINE, naturally fermented, in tank or bottle.

17	Mildara Wines Limited Methode Champenoise - 1990	55.5 Gold
11	Great Western Champagne Pty Ltd FDL - 1991	51.0 Silver
22	Grant Burge Wines Pty Ltd Pinot/Chardonnay Methode Traditionale - N.V.	49.0 Bronze
12	B Seppelt & Sons Ltd FDL Champagne - 1990	48.5 Bronze
18	McWilliams Wines Pty Ltd MP Brut - N.V.	48.5 Bronze
20	Wynns Winegrowers Pty Ltd Pinot Noir Chardonnay - 1989	47.0 Bronze
2	Richmond Grove Brut - N.V.	46.5 Bronze
10	De Bortoli Wines Pty Ltd Emeri Champagne - N.V.	46.5 Bronze
16	Krondorf Wines Pty Ltd Methode Champenoise - 1991	46.5 Bronze
19	Seaview Wynn Pty Ltd Pinot Noir Chardonnay - 1990	46.5 Bronze
21	Wolf Blass Wines International Pinot/Chardonnay - 1990	46.5 Bronze

Judges Comments: Class of stylish wine - some wines out of balance due to excess sugar and ultimately lacking structure.

CLASS 59 - DRY RED, cabernet sauvignon.

31	Lindemans Wines Pty Ltd Coonawarra Cabernet Sauvignon - 1991	55.5 Gold
45	Eaglehawk Estate Presidents Selection Cabernet Sauvignon - 1989	55.5 Gold
48	Yalumba Vineyards The Menzies Cabernet Sauvignon - 1990	55.5 Gold
37	Tyrrell's Vineyards Pty Ltd Export Cabernet - 1991	51.5 Silver
1	Leo Buring Pty Ltd Barossa Coonawarra Cabernet Sauvignon - 1991	51.0 Silver
16	Mount Hurtle Wines Pty. Ltd. Cabernet Sauvignon - 1990	51.0 Silver
33	Rouge Homme Wines Pty Ltd Coonawarra Cabernet Sauvignon - 1991	51.0 Silver
47	Orlando Wines Pty Ltd St Hugo Cabernet - 1991	51.0 Silver
22	Stratmer Vineyards Pty Ltd Cabernet Sauvignon - 1989	50.0 Bronze
38	BRL Hardy Wine Company Hardy Collection Cabernet - 1991	50.0 Bronze
3	Leasingham Wines Bin 56 - 1991	49.5 Bronze
17	Penfolds Wines Pty Ltd Cabernet Sauvignon - 1991	49.5 Bronze
21	Seaview Winery Pty Ltd Cabernet Sauvignon - 1991	49.0 Bronze
10	Coonawarra Estate Pty Ltd Cabernet Sauvignon - 1991	48.5 Bronze
28	Wickham Hill Cellars Cabernet Sauvignon - 1989	48.5 Bronze
34	Wolf Blass Wines International Coonawarra Cabernet Sauvignon - 1990	48.5 Bronze
6	Chateau Reynella Cabernet - 1990	47.5 Bronze
7	Leconfield Winery Cabernet - 1992	47.0 Bronze
12	G Gramp & Sons Pty Ltd Cabernet Sauvignon - 1990	46.5 Bronze
15	McWilliams Wines Pty Ltd Cabernet Sauvignon - 1991	46.5 Bronze
41	Brown Brothers Milawa Vineyard Pty Ltd King Valley Cabernet Sauvignon - 1991	46.5 Bronze

Judges Comments: Most wines showed no faults but many lacked interest.

CLASS 60 - DRY RED, shiraz.

12	Coonawarra Estate Pty Ltd Coonawarra Shiraz - 1991	55.5 Gold
13	Lindemans Wines Pty Ltd Coonawarra Shiraz - 1991	55.5 Gold
14	Leasingham Wines Domaine Shiraz - 1991	55.5 Gold
15	BRL Hardy Wine Company Eileen Hardy Shiraz - 1991	55.5 Gold
27	Tyrrell's Vineyards Pty Ltd Old Winery Shiraz - 1990	55.5 Gold
5	Peter Lehmann Wines Cellar Collection Stonewell Shiraz - 1991	53.5 Silver
40	Tollana Wines Shiraz - 1991	52.5 Silver
33	Giants Creek Shiraz - 1991	51.5 Silver
6	Renmano Wines Chairman's Selection Hermitage - 1991	51.0 Silver
36	Penfolds Wines Pty Ltd Shiraz - 1990	51.0 Silver
29	Andrew Garrett Wines Shiraz - 1990	48.0 Bronze
21	McWilliams Wines Pty Ltd Hermitage - 1991	47.5 Bronze
25	Matthew Lang & Company Hunter Valley Shiraz - 1991	47.5 Bronze
42	Hollick Wines Pty Ltd Terra - 1991	47.5 Bronze
18	Barossa Valley Estate Hermitage - 1991	47.0 Bronze
1	St Hallett Wines Barossa Shiraz - 1992	46.5 Bronze
4	Woodley Wines Pty Ltd B.L. Hermitage - 1990	46.5 Bronze
16	Yalumba Vineyards Family Selection Shiraz - 1990	46.5 Bronze
43	Great Western Champagne Pty Ltd Victorian Shiraz - 1988	46.5 Bronze

Judges Comments: Strong class with good oak handling and excellent fruit concentration. Some wines too jammy or extracted.

CLASS 61 - DRY RED, Pinot Noir.

7	Yarra Ridge Vineyard Pinot Noir - 1992	51.0 Silver
1	Coonawarra Estate Pty Ltd Coonawarra Pinot Noir - 1990	48.0 Bronze
3	Lindemans Wines Pty Ltd Padthaway Pinot Noir - 1991	46.5 Bronze

CLASS 62 - DRY RED, not eligible for Classes 59, 60 and 61.

19	Lindemans Wines Pty Ltd Coonawarra Cabernet Sauvignon/ Cabernet Franc/Malbec/Merlot - 1991	55.5 Gold
20	Hollick Wines Pty Ltd Coonawarra Cabernet Sauvignon/ Cabernet Franc/Merlot - 1991	55.5 Gold
34	Tyrrell's Vineyards Pty Ltd Old Winery Cabernet/Merlot - 1991	55.5 Gold
41	Rosemount Estate Shiraz/Cabernet - 1992	55.5 Gold
4	Kaiser Stuhl Wines Pty Ltd Cabernet Sauvignon/Cabernet Franc/ Malbec/Merlot - 1991	54.0 Silver
23	Rouge Homme Wines Pty Ltd Coonawarra Shiraz/Cabernet Sauvignon - 1991	53.0 Silver
18	Vasse Felix Classic Dry Red Cabernet Merlot - 1991	52.5 Silver
45	Negociants International Signature Cabernet/Shiraz - 1991	52.5 Silver
5	Penfolds Wines Pty Ltd Cabernet Sauvignon/Cabernet Franc/Malbec/Merlot - 1990	51.0 Silver
8	Brands Wines Pty Ltd Cabernet/Merlot - 1991	51.0 Silver
2	Wolf Blass Wines International Black Label Cabernet Sauvignon/ Shiraz/Merlot - 1986	49.5 Bronze
17	Peter Lehmann Wines Clancy's Shiraz/Cabernet/Merlot - 1991	49.5 Bronze
16	Renmano Wines Chairman's Selection Cabernet - 1991	49.0 Bronze
25	The Vintners Wine Company Family Selection Cabernet/Merlot - 1990	49.0 Bronze
3	Richmond Grove Blue Ribbon Cabernet/Merlot - 1991	48.0 Bronze
9	G Gramp & Sons Pty Ltd Cabernet/Merlot - 1991	48.0 Bronze
11	Mount Hurtle Wines Pty. Ltd. Cabernet/Merlot - 1990	48.0 Bronze
13	Ryecroft Vineyards Pty. Ltd. Cabernet/Shiraz/Merlot - 1991	48.0 Bronze
21	Coonawarra Estate Pty Ltd Coonawarra Cabernet/Hermitage/Merlot - 1991	48.0 Bronze
27	Mildara Wines Limited Jamiesons Run Dry Red Cabernet/Shiraz/Merlot - 1991	48.0 Bronze

CLASS 62 - cont.

31	Miranda Wines Mirrool Creek Vat 91 Cabernet/Shiraz - BLEND	48.0 Bronze
1	Wyndham Estate Wines Bin 888 Cabernet/Merlot - 1991	47.0 Bronze
7	Andrew Garrett Wines Cabernet/Merlot - 1990	47.0 Bronze
24	d'Arenberg Wines Pty Ltd d'Arry's Original Burgundy - 1991	46.5 Bronze
32	BRL Hardy Wine Company Nottage Hill Cabernet - 1991	46.5 Bronze
38	Arrowfield Wines Pty Ltd Shiraz/Cabernet - 1991	46.5 Bronze
40	Krondorf Wines Pty Ltd Shiraz/Cabernet - 1991	46.5 Bronze
44	Eaglehawk Estate Shiraz/Merlot/Cabernet Sauvignon - 1991	46.5 Bronze

Judges Comments: A very strong class reflecting recent vintages, a pleasure to judge.

CLASS 63 - DESSERT WHITE.

7	B Seppelt & Sons Ltd Rutherglen Tokay DP57 - BLEND	56.0 Gold
6	Lindemans Wines Pty Ltd Reserve Tokay WH2 - BLEND	55.5 Gold
10	Brown Brothers Milawa Vineyard Pty Ltd Very Old Tokay - BLEND	52.0 Silver
2	Baileys Vineyards Founder Liqueur Tokay - BLEND	49.5 Bronze
4	Morris Wines Pty Ltd Liqueur Tokay - BLEND	48.0 Bronze
1	Rovalley Wines Cobweb Tokay - BLEND	46.5 Bronze

Judges Comments: Very good commercial wine, excellent entries two entries out of class.

CLASS 64 - MUSCAT.

6	McWilliams Wines Pty Ltd Muscat McW11 - BLEND	52.5 Silver
4	Brown Brothers Milawa Vineyard Pty Ltd Liqueur Muscat - BLEND	52.0 Silver
9	B Seppelt & Sons Ltd Rutherglen Muscat DP63 - BLEND	51.0 Silver
3	BRL Hardy Ltd. Lauriston Muscat - BLEND	49.0 Bronze
5	Miranda Wines Liqueur Muscat - BLEND	47.5 Bronze
8	Lindemans Wines Pty Ltd Reserve Liqueur Muscat 1625 - BLEND	47.0 Bronze

Judges Comments: Some wines lack muscat character or need freshening with younger muscats.

CLASS 65 - TAWNY PORT.

18	Penfolds Wines Pty Ltd Tawny Port - BLEND	55.5 Gold
19	Wolf Blass Wines International Tawny Port - BLEND	55.5 Gold
13	B Seppelt & Sons Ltd Seppeltsfield Tawny Port - BLEND	51.0 Silver
16	Kaiser Stuhl Wines Pty Ltd Tawny Port - BLEND	49.0 Bronze
7	Chateau Yaldara Pty Ltd Lakewood Commercial Tawny Port - BLEND	46.5 Bronze

Judges Comments: Many entries dull, tired and need freshening.

CLASS 66 - SHERRY, Pale, Dry, Fino.

1	Lindemans Wines Pty Ltd Reserve Fino Sherry - BLEND	55.5 Gold
2	B Seppelt & Sons Ltd Seppeltsfield Fino DP117 - BLEND	49.0 Bronze

CLASS 67 - SHERRY, Amontillado.

2	B Seppelt & Sons Ltd Seppeltsfield Amontillado DP116 - BLEND	55.5 Gold
1	Lindemans Wines Pty Ltd Reserve Amontillado Sherry - BLEND	53.0 Silver

CLASS 68 - SHERRY, Oloroso.

1	Lindemans Wines Pty Ltd Reserve Oloroso Sherry - BLEND	55.5 Gold
2	B Seppelt & Sons Ltd Seppeltsfield Oloroso DP38 - BLEND	53.5 Silver

CLASS 69 - CHAMPAGNE, aged on lees for not less than 6 months.

10	Romsey Vineyards Cope-Williams Romsey Brut - N.V.	55.5 Gold
28	Matthew Lang & Company Pinot Noir Chardonnay - 1990	55.5 Gold
45	Orlando Wines Pty Ltd Trilogy - N.V.	55.5 Gold
6	Seaview Wynn Pty Ltd Chardonnay - 1991	51.0 Silver
16	Brown Brothers Milawa Vineyard Pty Ltd King Valley Sparkling Wine - 1991	51.0 Silver
33	Seaview Winery Pty Ltd Pinot Noir Chardonnay M.C. - 1990	51.0 Silver
39	Andrew Garrett Wines Randall M/C Pinot Noir/Chardonnay - 1989	51.0 Silver
42	Wolf Blass Wines International Special Reserve Pinot/Chardonnay - 1990	51.0 Silver
5	Penley Estate Pty Ltd Champagne - 1990	50.0 Bronze
31	Woodley Wines Pty Ltd Pinot Noir Chardonnay - 1989	49.5 Bronze
1	Rosemount Estate Brut - 1991	49.0 Bronze
14	Wickham Hill Cellars Gramps Brut - N.V.	49.0 Bronze
22	Mitchelton Wines Nattier - 1988	49.0 Bronze
46	Chateau Tanunda Brandy Pty Ltd Victorian Champagne - 1989	48.5 Bronze
41	Krondorf Wines Pty Ltd Sparkling - 1991	48.0 Bronze
49	Mildara Wines Limited Yellowglen Cuvee Vic - 1990	48.0 Bronze
25	Coonawarra Estate Pty Ltd Pinot Noir Chardonnay - 1991	47.5 Bronze
38	Killawarra Vintage Wines Pty Ltd Premier Brut - 1990	47.5 Bronze
8	BRL Hardy Wine Company Classic Cuvee - 1990	47.0 Bronze
27	Hungerford Hill Wines Pty. Ltd. Pinot Noir Chardonnay - 1991	47.0 Bronze
30	Wines Of Distinction Pty Ltd Pinot Noir Chardonnay - 1991	46.5 Bronze
35	Yalumba Vineyards Pinot Noir/Chardonnay Champagne - N.V.	46.5 Bronze
44	G Gramp & Sons Pty Ltd Trilogy - N.V.	46.5 Bronze
36	Transferred to Class 70	

Judges Comments: Too many wines lacked so called champagne character. Best wine showed good chardonnay and/or Pinot Noir character, and had good richness and length with a palatable balance. Overall a strong class.

CLASS 70 - CHAMPAGNE, ROSE, aged on lees for not less than 6 months.

3	Romsey Vineyards Cope-Williams Romsey Rose - N.V.	48.5 Bronze
8	Chateau Tanunda Brandy Pty Ltd Rose Champagne - 1990	47.0 Bronze
10	Woodley Wines Pty Ltd Rose Champagne - 1990	47.0 Bronze
1	Yalumba Vineyards Angus Brut Rose - N.V.	46.5 Bronze
9	Wines Of Distinction Pty Ltd Rose Champagne - 1991	46.5 Bronze

Judges Comments: Disappointing class, young wines lacking complexity.

CLASS 71 - SPARKLING RED WINE, bottle fermented.

5	Great Western Champagne Pty Ltd Sparkling Burgundy - 1985	56.0 Gold
13	Woodley Wines Pty Ltd Sparkling Burgundy - 1986	51.0 Silver
4	Chateau Tanunda Brandy Pty Ltd Sparkling Burgundy - 1987	49.0 Bronze
8	Lindemans Wines Pty Ltd Sparkling Burgundy - 1986	47.5 Bronze
11	B Seppelt & Sons Ltd Sparkling Burgundy - 1984	47.5 Bronze
12	Wines Of Distinction Pty Ltd Sparkling Burgundy - 1990	47.0 Bronze
14	Yalumba Vineyards Sparkling Cabernet - N.V.	46.5 Bronze
15	Brown Brothers Milawa Vineyard Pty Ltd Sparkling Shiraz - 1990	46.5 Bronze

CLASS 72 - BRANDY, 2 years and not exceeding 3 years.

7	McWilliams Wines Pty Ltd Brandy A 40.0% - 1991	56.0 Gold
4	McWilliams Wines Pty Ltd Brandy B 40.0% - 1991	55.5 Gold
3	Mildara Wines Limited Special Brandy 38.5% - BLEND	53.0 Silver
8	Mildara Wines Limited Supreme Brandy 38.5% - BLEND	51.0 Silver

CLASS 73 - BRANDY, open, 5 years and older.

7	McWilliams Wines Pty Ltd Brandy 3 40.0% - BLEND	55.5 Gold
1	B Seppelt & Sons Ltd V.S.O.P Special 38.5% - BLEND	53.0 Silver
4	Mildara Wines Limited Old Pot Still Brandy 38.5% - BLEND	52.0 Silver
6	B Seppelt & Sons Ltd V.S.O.P 38.5% - BLEND	52.0 Silver
8	Mildara Wines Limited Pot Still Brandy 38.5% - BLEND	51.0 Silver
2	McWilliams Wines Pty Ltd Brandy 4 40.0% - BLEND	50.0 Bronze
3	Renmano Wines Chabrel 39.5% - BLEND	46.5 Bronze

Judges Comments: Strong class of aged brandy.

LIST OF WITHDRAWALS AND NOT RECEIVED WINES

1993 VINTAGE SECTION

CLASS 11 - DRY WHITE TABLE WINE from highly aromatic, floral varieties (such as traminer, frontignan, riesling) and blends of these varieties.

66	Ryecroft Vineyards Pty. Ltd.	: Withdrawn
13	Wickham Hill Cellars	: Withdrawn

CLASS 12 - DRY WHITE TABLE WINE of the less aromatic fruity varieties (such as chardonnay, semillon, chenin blanc, sauvignon blanc) and blends of these varieties - non wooded.

57	Amberley Estate Pty. Ltd.	: Withdrawn
87	Baldivis Estate	: Withdrawn
61	Brookland Valley Vineyard Pty Ltd	: Withdrawn
33	Diamond Valley Vineyards P/L	: Withdrawn
65	Eaglehawk Estate	: Withdrawn
111	Inglewood Vineyards P/L	: Not Received
68	Kominos Wines	: Not Received
12	Monichino Wines	: Withdrawn
72	Mount Hurtle Wines Pty. Ltd.	: Not Received
13	Petersons Wines Pty Ltd	: Withdrawn
82	Wolf Blass Wines International	: Withdrawn
54	Wyndham Estate Wines	: Not Received

CLASS 13 - DRY WHITE TABLE WINE of the less aromatic fruity varieties (such as chardonnay, semillon, chenin blanc, sauvignon blanc) and blends of these varieties - wooded

10	Baldivis Estate	: Withdrawn
13	Bowen Estate	: Not Received
32	Hungerford Hill Wines Pty. Ltd.	: Not Received
117	Inglewood Vineyards P/L	: Not Received
129	Jim Barry Wines	: Withdrawn
38	Lillydale Vineyards	: Withdrawn
39	Lillypilly Estate Wines	: Withdrawn
44	Merricks Estate	: Withdrawn
82	Tahbilk Pty Ltd	: Withdrawn
101	Tulloch & Sons Pty Ltd	: Not Received
72	Two Rivers Estate	: Not Received
74	Woodley Wines Pty Ltd	: Not Received
105	Wyndham Estate Wines	: Not Received
76	Yarra Burn Vineyards	: Withdrawn

CLASS 14 - MEDIUM DRY WHITE TABLE WINE not exceeding one degree baume.

22	Jim Barry Wines	: Withdrawn
----	-----------------	-------------

CLASS 15 - SWEET WHITE TABLE WINE not less than one degree baume.

9	Arrowfield Wines Pty Ltd	: Not Received
16	Bethany Wines	: Not Received

1992 VINTAGE SECTION

CLASS 16 - DRY RED, cabernet sauvignon.

115	Camden Estate Vineyards	: Withdrawn
29	Capel Vale Wines	: Not Received
35	Delatite Winery Pty Ltd	: Withdrawn
42	Fermoy Estate	: Not Received
154	Great Western Champagne Pty Ltd	: Withdrawn
49	Happs	: Withdrawn
137	Primo Estate	: Not Received
85	Serenella Estate	: Not Received
92	Stevens Cambrai Wines Pty Ltd	: Not Received
109	Wyndham Estate Wines	: Not Received

CLASS 17 - DRY RED, shiraz.

54	Allinda Wines	: Not Received
37	Carlton Special Beverages Pty Ltd	: Not Received
7	Denman Estate Ltd	: Not Received
83	Lillypilly Estate Wines	: Withdrawn
86	Marienberg Wine Company Pty Ltd	: Not Received
38	Orlando Wines Pty Ltd	: Not Received
108	Stevens Cambrai Wines Pty Ltd	: Not Received
41	The Vales Wine Company	: Not Received

CLASS 18 - DRY RED, pinot noir

8	Eaglehawk Estate	: Withdrawn
---	------------------	-------------

CLASS 19 - DRY RED, not eligible for Classes 16, 17 and 18.

6	Australian Premium Wines Pty. Ltd.	: Withdrawn
25	Baldivis Estate	: Withdrawn
65	Masterson Pty Ltd	: Withdrawn
97	Renmano Wines	: Withdrawn
102	Seaview Winery Pty Ltd	: Withdrawn
103	Stevens Cambrai Wines Pty Ltd	: Not Received
42	Wyndham Estate Wines	: Not Received

CLASS 21 - SWEET RED, DESSERT.

6	All Saints Estate	: Withdrawn
---	-------------------	-------------

CLASS 23 - MUSCAT.

11	Seppelt & Sons Ltd	: Withdrawn
----	--------------------	-------------

CLASS 24 - RHINE RIESLING.

24	Eaglehawk Estate	: Withdrawn
12	Wickham Hill Cellars	: Withdrawn
35	Wolf Blass Wines International	: Withdrawn

CLASS 25 - SEMILLON.

34	Arrowfield Wines Pty Ltd	: Not Received
32	Wyndham Estate Wines	: Not Received
33	Yalumba Vineyards	: Withdrawn

CLASS 26 - TRAMINER.

2	Tolley Wines Pty Ltd	: Withdrawn
7	alumba Vineyards	: Withdrawn

CLASS 27 - CHARDONNAY.

3	d'Arenberg Wines Pty Ltd	: Not Received
22	Giants Creek	: Not Received
92	Jim Barry Wines	: Withdrawn
60	Wyndham Estate Wines	: Not Received

CLASS 28 - SAUVIGNON BLANC

9	Giants Creek	: Not Received
23	Yalumba Vineyards	: Withdrawn

CLASS 30 - MERLOT.

2	Brown Brothers Milawa Vineyard Pty Ltd	: Withdrawn
14	Trentham Estate	: Withdrawn

VICTORIAN WINE SECTION 1993 VINTAGE**CLASS 32 - DRY WHITE TABLE WINE.**

4	Cathcart Ridge Estate	: Withdrawn
5	Craiglee	: Withdrawn
33	Diamond Valley Vineyards P/L	: Withdrawn
9	Ian Leamon Wines	: Withdrawn
13	Merricks Estate	: Withdrawn
15	Port Phillip Estate	: Withdrawn
16	Scotchmans Hill Vineyard	: Withdrawn
21	Vincep Pty Ltd	: Withdrawn
22	Yarra Burn Vineyards	: Withdrawn

CLASS 33 - DRY RED TABLE WINE.

26	Scotchmans Hill Vineyard	: Withdrawn
----	--------------------------	-------------

1992 VINTAGE & OLDER SECTION

CLASS 35 - DRY RED TABLE WINE.

54 Fergusson Winery : Withdrawn

OPEN CLASSES SECTION (PART 1)

1993 VINTAGE & OLDER SECTION

CLASS 36 - DRY RED WINE, light style, made for early consumption.

10	Bethany Wines	: Not Received
13	Cellarmaster Wines Pty Ltd	: Withdrawn
20	De Bortoli Wines Pty Ltd	: Withdrawn
31	Rosemount Estate	: Not Received
27	Tim Gramp Wines	: Not Received
15	Wyndham Estate Wines	: Not Received

CLASS 37 - ROSE.

7	Ryecroft Vineyards Pty. Ltd.	: Withdrawn
8	Vincep Pty Ltd	: Withdrawn

1992 VINTAGE & OLDER SECTION

CLASS 38 - DRY WHITE TABLE WINE from highly aromatic floral varieties (such as traminer, frontignan, riesling) and blends of these varieties.

19	Craneford Wine Company	: Not Received
23	Krondorf Wines Pty Ltd	: Withdrawn

CLASS 39 - DRY WHITE TABLE WINE of the less aromatic fruity varieties (such as chardonnay, semillon, chenin blanc, sauvignon blanc) and blends of these varieties - non wooded.

26	Giants Creek	: Not Received
14	Lillypilly Estate Wines	: Withdrawn
1	Negociants International	: Withdrawn
21	Padthaway Estate Winery	: Not Received

CLASS 40 - DRY WHITE TABLE WINE of the less aromatic, fruity varieties (such as chardonnay, semillon, chenin blanc, sauvignon blanc) and blends of these varieties - wooded.

14	Craiglee	: Withdrawn
20	Evans & Tate	: Withdrawn
28	Lillypilly Estate Wines	: Withdrawn
84	Orlando Wines Pty Ltd	: Withdrawn
54	Wyndham Estate Wines	: Not Received

1991 VINTAGE & OLDER SECTION

CLASS 43 - DRY RED, cabernet sauvignon.

16	Basedow Wines	: Not Received
27	Craneford Wine Company	: Not Received
99	Denman Estate Ltd	: Withdrawn
31	Fermoy Estate	: Not Received
63	Riddoch	: Withdrawn

CLASS 44 - DRY RED, shiraz.

101	Scarpantoni Estate Wines Pty. Ltd.	: Not Received
-----	------------------------------------	----------------

CLASS 46 - DRY RED, not eligible for Classes 43, 44 and 45.

30	Evans & Tate	: Withdrawn
81	Negociants International	: Withdrawn

OPEN CLASSES SECTION (PART 2) ANY VINTAGE SECTION

CLASS 48 - SHERRY, Amontillado.

6	Brown Brothers Milawa Vineyard Pty Ltd	: Withdrawn
---	--	-------------

CLASS 50 - SWEET WHITE DESSERT.

6	De Bortoli Wines Pty Ltd	: Withdrawn
---	--------------------------	-------------

CLASS 52 - TAWNY PORT.

25	Brown Brothers Milawa Vineyard Pty Ltd	: Withdrawn
----	--	-------------

COMMERCIAL CLASSES SECTION (PART 1) 1992 VINTAGE & OLDER SECTION

CLASS 55 - DRY WHITE TABLE WINE, of the less aromatic, fruity varieties (such as chardonnay, semillon, chenin blanc, sauvignon blanc) and blends of these varieties - non wooded.

14	Orlando Wines Pty Ltd	: Not Received
----	-----------------------	----------------

CLASS 58 - SPARKLING WHITE WINE, naturally fermented, in tank or bottle.

23	Killawarra Vintage Wines Pty Ltd	: Withdrawn
----	----------------------------------	-------------

CLASS 60 - DRY RED, shiraz.

30	Brands Wines Pty Ltd	: Withdrawn
44	Mount Ida Wines	: Withdrawn
11	Wolf Blass Wines International	: Withdrawn
41	Wybong Park	: Not Received

CLASS 62 - DRY RED, not eligible for Classes 59, 60 and 61.

9	Gramp & Sons Pty Ltd	: Not Received
36	Montrose Wines	: Withdrawn
15	Wickham Hill Cellars	: Withdrawn

COMMERCIAL CLASSES SECTION (PART 2)
ANY VINTAGE SECTION**CLASS 65 - TAWNY PORT.**

8	Australian Wine Industries Pty Ltd	: Not Received
---	------------------------------------	----------------

SPARKLING WINE SECTION
ANY VINTAGE SECTION**CLASS 69 - CHAMPAGNE, aged on lees for not less than 6 months.**

23	Chateau Reynella	: Withdrawn
47	Mount Ida Wines	: Withdrawn
21	Tisdall Wines Pty Ltd	: Withdrawn

CLASS 71 - SPARKLING RED WINE, bottle fermented.

2	Negociants International	: Withdrawn
---	--------------------------	-------------



R.A.S.V. Limited

A Company Incorporated in Victoria by
The Royal Agricultural Society of Victoria Inc.

**gratefully
acknowledges
the generous support
of the**

**Royal Melbourne Championship Wine Show
by**

The Victorian Wineries Tourism Council

- 32 **McWilliams Wines Pty Ltd:** Rhine Riesling - 1992
- 41 **Mt Anakie Winery:** Riesling - 1992
- 33 **Mt Pleasant Wines:** Rhine Riesling - 1992
- 1 **Negociants International:** Barossa Valley Riesling - 1993
- 3 **Normans Wines Pty Ltd:** Chandlers Hill Rhine Riesling - 1993
- 44 **Orlando Wines Pty Ltd:** St Helga Rhine Riesling - 1992
- 2 **Peter Lehmann Wines:** Cellar Collection Rhine Riesling - 1991
- 42 **Plantagenet Wines:** Riesling - 1992
- 43 **Riddoch:** Riesling - 1989
- 15 **Sandalford Wines Pty Ltd:** Mount Barker Rhine Riesling - 1992
- 46 **B Seppelt & Sons Ltd:** Victorian Rhine Riesling - 1991
- 4 **Tahbilk Pty Ltd:** Chateau Tahbilk Riesling - 1991
- 49 **The Houghton Wine Company:** Wildflower Ridge Riesling - 1993
- 14 **The Vales Wine Company:** McLaren Vale Rhine Riesling - 1992
- 8 **The Wine Society:** Eden Valley Rhine Riesling - 1992
- 34 **Tollana Wines:** Rhine Riesling - 1993
- 12 **Wickham Hill Cellars:** Jacobs Creek Rhine Riesling - 1993
- 35 **Wolf Blass Wines International:** Rhine Riesling - 1992
- 10 **Yalumba Vineyards:** Family Selection Riesling - 1992

CLASS 25 - SEMILLON.

- 11 **Amberley Estate Pty. Ltd.:** Semillon - 1992
- 39 **Andrew Garrett Wines:** Wood Matured Semillon - 1992
- 34 **Arrowfield Wines Pty Ltd:** Show Reserve Semillon - 1992
- 37 **Basedow Wines:** White Burgundy/Semillon - 1992
- 12 **Bethany Wines:** Semillon - 1993
- 36 **Brown Brothers Milawa Vineyard Pty Ltd:** Victorian Semillon - 1991
- 13 **Cellarmaster Wines Pty Ltd:** Semillon - 1992
- 14 **Chateau Xanadu:** Semillon - 1992
- 15 **Coriole Vineyards:** Semillon - 1992
- 9 **De Bortoli Wines Pty Ltd:** Pinnacle Lane Dry White - 1993
- 16 **Giants Creek:** Semillon - 1990
- 17 **C A Henschke & Co:** Semillon - 1992
- 8 **Hungerford Hill Wines Pty. Ltd.:** Oak Matured Semillon - 1992
- 10 **Kaesler Wines:** Prestige Semillon - 1992
- 18 **Killerby Vineyards:** Semillon - 1991
- 38 **Krondorf Wines Pty Ltd:** Wood Aged Semillon - 1990
- 2 **Leasingham Wines:** Domaine Semillon - 1992
- 5 **Lindemans Wines Pty Ltd:** Hunter River Semillon - 1991
- 19 **Long Gully Estate:** Semillon - 1992
- 6 **Matthew Lang & Company:** Hunter River Semillon - 1992
- 3 **McWilliams Wines Pty Ltd:** Elizabeth Semillon - 1989
- 41 **Miranda Wines:** Wyangan Estate Semillon - 1989
- 20 **Mitchelton Wines:** Semillon - 1988
- 21 **Mount Avoca Vineyard:** Semillon - 1991
- 4 **Mt Pleasant Wines:** Elizabeth Semillon - 1981
- 22 **Murray Robson Wines Pty. Ltd.:** Semillon - 1988
- 40 **Peter Lehmann Wines:** Wood Matured Semillon - 1992

- 23 **Petersons Wines Pty Ltd:** Semillon - 1992
- 24 **Richard Hamilton Wines:** Semillon - 1993
- 25 **Rosemount Estate:** Semillon - 1990
- 1 **Rothbury Estate:** Black Label Semillon - 1992
- 26 **Simon Whitlam:** Semillon - 1991
- 27 **Tamburlaine Wines:** Semillon - 1993
- 28 **The Houghton Wine Company:** Semillon - 1993
- 7 **The Vales Wine Company:** McLaren Vale Semillon - 1992
- 29 **Tollana Wines:** Semillon - 1992
- 35 **Tyrrell's Vineyards Pty Ltd:** Vat 1 Semillon - 1986
- 30 **Wolf Blass Wines International:** Semillon - 1990
- 31 **Wybong Park:** Semillon - 1991
- 32 **Wyndham Estate Wines:** Semillon - 1993
- 33 **Yalumba Vineyards:** Semillon - 1993

CLASS 26 - TRAMINER.

- 4 **Australian Wine Industries Pty Ltd:** Langhill Traminer - 1993
- 3 **Brown Brothers Milawa Vineyard Pty Ltd:** King Valley Traminer - 1991
- 5 **Cellarmaster Wines Pty Ltd:** Traminer - 1993
- 6 **Gawler River Estates:** Traminer - 1993
- 1 **Orlando Wines Pty Ltd:** Flaxmans Traminer - 1990
- 8 **Rossettos Wines Pty. Ltd.:** Traminer Riesling - 1992
- 2 **Tolley Wines Pty Ltd:** Gewurztraminer - 1992
- 7 **Yalumba Vineyards:** Traminer - 1993

CLASS 27 - CHARDONNAY.

- 5 **Andrew Garrett Wines:** Chardonnay - 1990
- 89 **Arrowfield Wines Pty Ltd:** Show Reserve Chardonnay - 1992
- 6 **Arthurs Creek Estate:** Chardonnay - 1992
- 74 **Australian Wine Industries Pty Ltd:** Langhill Chardonnay - 1993
- 7 **Baldivis Estate:** Chardonnay - 1992
- 66 **Barossa Valley Estate:** Ebenezer Chardonnay - 1992
- 8 **Basedow Wines:** Chardonnay - 1992
- 9 **Bethany Wines:** Chardonnay - 1992
- 68 **Brands Wines Pty Ltd:** Family Reserve Chardonnay - 1991
- 75 **BRL Hardy Ltd.:** Lauriston Chardonnay - 1992
- 67 **BRL Hardy Wine Company:** Eileen Hardy Chardonnay - 1992
- 10 **Broke Estate:** Chardonnay - 1991
- 69 **Brown Brothers Milawa Vineyard Pty Ltd:** Family Reserve Chardonnay - 1993
- 11 **Capel Vale Wines:** Chardonnay - 1992
- 12 **Cassegrain Vineyards Pty Ltd:** Chardonnay - 1992
- 13 **Cellarmaster Wines Pty Ltd:** Chardonnay - 1992
- 62 **Charles Sturt University Winery:** Chardonnay Hilltops - 1991
- 14 **Chateau Xanadu:** Chardonnay - 1992
- 73 **Chateau Yaldara Pty Ltd:** Lakewood Chardonnay - 1992
- 63 **Coldstream Hills:** Chardonnay Reserve - 1992
- 15 **Craigmoor Wines:** Chardonnay - 1991
- 16 **Daiwa Nar-Darak Pty Ltd:** Chardonnay - 1992
- 17 **Dalwhinnie Wines:** Chardonnay - 1992
- 96 **De Bortoli Wines Pty Ltd:** Yarra Valley Chardonnay - 1992
- 72 **Denman Estate Ltd:** Hunter Valley Export Chardonnay - 1993
- 18 **Dorrien Estate:** Chardonnay - 1992
- 19 **W Drayton & Sons Pty Ltd:** Chardonnay - 1992
- 3 **d'Arenberg Wines Pty Ltd:** Barrel Fermented Chardonnay - 1992
- 20 **Eaglehawk Estate:** Chardonnay - 1990

- 21 **Gawler River Estates:** Chardonnay - 1992
- 22 **Giants Creek:** Chardonnay - 1991
- 83 **Great Western Champagne Pty Ltd:** P.V. Chardonnay - 1990
- 23 **C A Henschke & Co:** Chardonnay - 1992
- 77 **Hillstowe Wines Pty Ltd:** McLaren Vale Chardonnay - 1991
- 24 **Hollick Wines Pty Ltd:** Chardonnay - 1992
- 25 **Horseshoe Vineyard:** Chardonnay - 1991
- 26 **Hugo Wines Pty Ltd:** Chardonnay - 1992
- 90 **Hungerford Hill Wines Pty. Ltd.:** Show Reserve Chardonnay - 1991
- 92 **Jim Barry Wines:** Signature Series Chardonnay - 1993
- 27 **Kaiser Stuhl Wines Pty Ltd:** Chardonnay - 1992
- 28 **Katnook Estate:** Chardonnay - 1991
- 88 **Krondorf Wines Pty Ltd:** Show Chardonnay - 1992
- 29 **Leconfield Winery:** Chardonnay - 1993
- 79 **Leo Buring Pty Ltd:** Padthaway Chardonnay - 1991
- 30 **Lillypilly Estate Wines:** Chardonnay - 1992
- 71 **Lindemans Wines Pty Ltd:** Hunter River Chardonnay Reserve Bin - 1992
- 31 **Long Gully Estate:** Chardonnay - 1991
- 80 **Matthew Lang & Company:** Padthaway Chardonnay - 1992
- 32 **McWilliams Wines Pty Ltd:** Chardonnay - 1989
- 33 **Mitchelton Wines:** Chardonnay - 1991
- 34 **Montrose Wines:** Chardonnay - 1991
- 35 **Moondah Brook Estate:** Chardonnay - 1992
- 36 **Mount Avoca Vineyard:** Chardonnay - 1992
- 37 **Mount Hurtle Wines Pty. Ltd.:** Chardonnay - 1992
- 38 **Mt Pleasant Wines:** Chardonnay - 1991
- 1 **Negociants International:** Barossa Valley Chardonnay - 1992
- 39 **Normans Wines Pty Ltd:** Chardonnay - 1992
- 93 **Orlando Wines Pty Ltd:** St Hilary Chardonnay - 1992
- 81 **Padthaway Estate Winery:** Padthaway Estate Chardonnay - 1991
- 82 **Paulett Wines:** Polish Hill River Chardonnay - 1992
- 40 **Peel Estate Wines:** Chardonnay - 1991
- 41 **Penfolds Wines Pty Ltd:** Chardonnay - 1992
- 4 **Peter Lehmann Wines:** Cellar Collection Chardonnay - 1992
- 64 **Redgate Wines:** Chardonnay Reserve - 1992
- 42 **Richard Hamilton Wines:** Chardonnay - 1993
- 43 **Riddoch:** Chardonnay - 1991
- 44 **Rosemount Estate:** Chardonnay - 1992
- 2 **Rothbury Estate:** Barrel Ferment Chardonnay - 1992
- 45 **Scarpantoni Estate Wines Pty. Ltd.:** Chardonnay - 1992
- 46 **Seaview Winery Pty Ltd:** Chardonnay - 1992
- 47 **Seaview Wynn Pty Ltd:** Chardonnay - 1992
- 84 **B Seppelt & Sons Ltd:** P.V. Chardonnay - 1991
- 87 **Serenella Estate:** Serena's Bin Chardonnay - 1992
- 48 **St Hallett Wines:** Chardonnay - 1992
- 49 **St Mary's Vineyard:** Chardonnay - 1992
- 50 **Stoniers Winery:** Chardonnay - 1992
- 51 **Stratmer Vineyards Pty Ltd:** Chardonnay - 1991
- 65 **Tahbilk Pty Ltd:** Daltarras Chardonnay - 1991
- 52 **Tamburlaine Wines:** Chardonnay - 1993
- 53 **Taylors Wines Pty Ltd:** Chardonnay - 1992
- 86 **The Alambie Wine Company Pty Ltd:** Salisbury Estate Chardonnay - 1992
- 70 **The Houghton Wine Company:** Gold Reserve Chardonnay - 1992
- 78 **The Vales Wine Company:** McLaren Vale Chardonnay - 1992
- 91 **The Vintners Wine Company:** Signature Reserve Chardonnay - 1992
- 54 **Thomas Mitchell Wines:** Chardonnay - 1990

- 95 **Tisdall Wines Pty Ltd:** Victorian Chardonnay - 1991
- 55 **Tollana Wines:** Chardonnay - 1992
- 56 **Trentham Estate:** Chardonnay - 1992
- 76 **J Y Tulloch & Sons Pty Ltd:** Limited Release Chardonnay - 1990
- 94 **Tyrrell's Vineyards Pty Ltd:** Vat 47 Pinot Chardonnay - 1991
- 57 **Wignalls King River Wines:** Chardonnay - 1992
- 58 **Wolf Blass Wines International:** Chardonnay - 1992
- 59 **Woodley Wines Pty Ltd:** Chardonnay - 1990
- 60 **Wyndham Estate Wines:** Chardonnay - 1993
- 85 **Yalumba Vineyards:** Reserve Chardonnay - 1991
- 61 **Yarra Ridge Vineyard:** Chardonnay - 1992

CLASS 28 - SAUVIGNON BLANC.

- 7 **Amberley Estate Pty. Ltd.:** Sauvignon Blanc - 1992
- 8 **Andrew Garrett Wines:** Sauvignon Blanc - 1991
- 3 **Australian Wine Industries Pty Ltd:** Langhill Sauvignon Blanc - 1993
- 26 **De Bortoli Wines Pty Ltd:** Yarra Valley Sauvignon Blanc - 1992
- 9 **Giants Creek:** Sauvignon Blanc - 1993
- 10 **Kara-Kara Vineyard:** Sauvignon Blanc - 1992
- 11 **Katnook Estate:** Sauvignon Blanc - 1992
- 2 **Leo Buring Pty Ltd:** Eden Valley Sauvignon Blanc - 1992
- 12 **Lillydale Vineyards:** Sauvignon Blanc - 1992
- 4 **Lindemans Wines Pty Ltd:** Padthaway Sauvignon Blanc - 1992
- 13 **Long Gully Estate:** Sauvignon Blanc - 1992
- 14 **Mitchelton Wines:** Sauvignon Blanc - 1992
- 5 **Orlando Wines Pty Ltd:** RF Sauvignon Blanc - 1992
- 15 **Riddoch:** Sauvignon Blanc - 1992
- 16 **Rosemount Estate:** Sauvignon Blanc - 1993
- 17 **Ryecroft Vineyards Pty. Ltd.:** Sauvignon Blanc - 1991
- 18 **Seaview Winery Pty Ltd:** Sauvignon Blanc - 1993
- 19 **B Seppelt & Sons Ltd:** Sauvignon Blanc - 1992
- 20 **Tamburlaine Wines:** Sauvignon Blanc - 1993
- 6 **The Alambie Wine Company Pty Ltd:** Salisbury Estate Sauvignon Blanc/Semillon - 1992
- 21 **The Houghton Wine Company:** Sauvignon Blanc - 1993
- 1 **The Wine Society:** Central Victoria/King Valley Sauvignon Blanc - 1992
- 22 **Tollana Wines:** Sauvignon Blanc - 1992
- 25 **Trentham Estate:** Sauvignon Blanc Fume - 1993
- 23 **Yalumba Vineyards:** Sauvignon Blanc - 1993
- 24 **Zantvoort Stumpy Gully Vineyard:** Sauvignon Blanc - 1992

CLASS 29 - CHENIN BLANC.

- 3 **Moondah Brook Estate:** Chenin Blanc - 1992
- 4 **Normans Wines Pty Ltd:** Chenin Blanc - 1992
- 6 **Peel Estate Wines:** Chenin Blanc - Wood Matured - 1991
- 5 **Plantagenet Wines:** Chenin Blanc - 1993
- 2 **Tahbilk Pty Ltd:** Chateau Tahbilk Chenin Blanc - 1989
- 8 **The Houghton Wine Company:** Wildflower Ridge Chenin - 1993
- 7 **Tisdall Wines Pty Ltd:** Victorian Chenin Blanc - 1993

DRY RED TABLE WINE

CLASS 30 - MERLOT.

- 5 **Australian Wine Industries Pty Ltd:** Langhill E B Merlot - 1993
- 3 **BRL Hardy Wine Company:** Hardy Collection Merlot - 1991
- 2 **Brown Brothers Milawa Vineyard Pty Ltd:** Family Selection Merlot - 1992
- 6 **Delatite Winery Pty Ltd:** Merlot - 1992
- 7 **Elderton Wines:** Merlot - 1992
- 8 **Giants Creek:** Merlot - 1989
- 17 **Happs:** Merlot - 1991
- 9 **Helm's Wines:** Merlot - 1992
- 10 **Katnook Estate:** Merlot - 1988
- 4 **Long Gully Estate:** Irmaard's Merlot - 1991
- 1 **Peter Lehmann Wines:** Cellar Reserve Merlot - 1991
- 11 **Rosemount Estate:** Merlot - 1990
- 12 **Ryecroft Vineyards Pty. Ltd.:** Merlot - 1991
- 13 **Shottesbrooke Vineyards Pty Ltd:** Merlot - 1992
- 14 **Trentham Estate:** Merlot - 1991
- 15 **Wybong Park:** Merlot - 1988
- 16 **Yarra Ridge Vineyard:** Merlot - 1993

CLASS 31 - CABERNET FRANC

- 2 **Australian Wine Industries Pty Ltd:** Langhill E B. Cabernet Franc - 1993
- 1 **Monichino Wines:** Cabernet Franc - 1992
- 3 **The Houghton Wine Company:** Manjimup Cabernet Franc - 1992

VICTORIAN WINE SECTION

Quantity 2,250 litres

(Each entry consists of four (4) bottles)

(Limit - 1 entry in each Victorian Wine Class by the one Exhibitor)

1993 VINTAGE

CLASS 32 - DRY WHITE TABLE WINE.

- 31 **Australian Wine Industries Pty Ltd:** Langhill Traminer - 1993
- 2 **Baileys Vineyards:** Chardonnay - 1993
- 3 **Boneo Plains Wines:** Chardonnay - 1993
- 26 **Brown Brothers Milawa Vineyard Pty Ltd:** Family Selection Chardonnay - 1993
- 4 **Cathcart Ridge Estate:** Chardonnay - 1993
- 40 **Cellarmaster Wines Pty Ltd:** Sunraysia Chardonnay - 1993
- 24 **Coldstream Hills:** Chardonnay Reserve - 1993
- 5 **Craiglee:** Chardonnay - 1993
- 6 **Dalwhinnie Wines:** Chardonnay - 1993
- 46 **De Bortoli Wines Pty Ltd:** Windy Peak Riesling - 1993
- 36 **Delatite Winery Pty Ltd:** Sauvignon Blanc - 1993
- 33 **Diamond Valley Vineyards P/L:** Rhine Riesling - 1993
- 48 **Fergusson Winery:** Yarra Valley Chardonnay - 1993
- 7 **Goona Warra:** Chardonnay - 1993
- 42 **Great Western Champagne Pty Ltd:** Victorian Chardonnay - 1993
- 8 **Hanns Creek Estate:** Chardonnay - 1993
- 9 **Ian Leamon Wines:** Chardonnay - 1993
- 37 **Kara-Kara Vineyard:** Sauvignon Blanc - 1993
- 10 **Kellybrook Winery:** Chardonnay - 1993

- 11 **Kings Creek Vineyard:** Chardonnay - 1993
- 29 **Knight's Wines:** Granite Hills Chardonnay - 1993
- 12 **Lillydale Vineyards:** Chardonnay - 1993
- 41 **Lindemans Wines Pty Ltd:** Sunraysia Chardonnay - 1993
- 13 **Merricks Estate:** Chardonnay - 1993
- 1 **Mildara Wines Limited:** Balgownie Chardonnay - 1993
- 30 **Miranda Wines:** King Valley Semillon - 1993
- 14 **Mitchelton Wines:** Chardonnay - 1993
- 39 **Morris Wines Pty Ltd:** Semillon - 1993
- 38 **Mount Avoca Vineyard:** Sauvignon Blanc - 1993
- 45 **Mount Ida Wines:** Victorian Rhine Riesling - 1993
- 15 **Port Phillip Estate:** Chardonnay - 1993
- 16 **Scotchmans Hill Vineyard:** Chardonnay - 1993
- 43 **B Seppelt & Sons Ltd:** Victorian Chardonnay - 1993
- 17 **Shantell Vineyard:** Chardonnay - 1993
- 18 **St Huberts Winery:** Chardonnay - 1993
- 19 **St Leonards Winery:** Chardonnay - 1993
- 28 **Staughton Vale Vineyard:** Geelong Chardonnay - 1993
- 27 **Taltarni Vineyards:** Fume Blanc - 1993
- 20 **Tanglewood Downs Estate:** Chardonnay - 1993
- 35 **The Alambie Wine Company Pty Ltd:** Salisbury Estate Reserve Chardonnay - 1993
- 34 **Thomas Mitchell Wines:** Rhine Riesling - 1993
- 44 **Tisdall Wines Pty Ltd:** Victorian Chardonnay - 1993
- 21 **Vincep Pty Ltd:** Chardonnay - 1993
- 25 **Warrenmang Vineyard:** Chardonnay/Chenin Blanc - 1993
- 47 **Woodley Wines Pty Ltd:** Victorian Rhine Riesling - 1993
- 22 **Yarra Burn Vineyards:** Chardonnay - 1993
- 23 **Yarra Ridge Vineyard:** Chardonnay - 1993
- 32 **Zantvoort Stumpy Gully Vineyard:** Marsanne - 1993

CLASS 33 - DRY RED TABLE WINE.

- 5 **All Saints Estate:** Cabernet Sauvignon - 1993
- 31 **Baileys Vineyards:** Shiraz - 1993
- 6 **Boneo Plains Wines:** Cabernet Sauvignon - 1993
- 18 **Brown Brothers Milawa Vineyard Pty Ltd:** Classic Vintage Release Shiraz - 1993
- 23 **Cathcart Ridge Estate:** Merlot - 1993
- 39 **Cellarmaster Wines Pty Ltd:** Sunraysia Chambourcin - 1993
- 17 **Chateau Leamon:** Cabernet/Shiraz - 1993
- 28 **Coldstream Hills:** Pinot Noir Reserve - 1993
- 32 **Craiglee:** Shiraz - 1993
- 24 **Dalwhinnie Wines:** Moonambel Shiraz - 1993
- 45 **De Bortoli Wines Pty Ltd:** Yarra Valley Cabernet Sauvignon - 1993
- 19 **Diamond Valley Vineyards P/L:** Estate Pinot Noir - 1993
- 46 **Fergusson Winery:** Yarra Valley Shiraz - 1993
- 40 **Great Western Champagne Pty Ltd:** Victorian Cabernet Sauvignon - 1993
- 7 **Hanns Creek Estate:** Cabernet Sauvignon - 1993
- 2 **Kellybrook Winery:** Cabernet - 1993
- 25 **Kings Creek Vineyard:** Pinot Noir - 1993
- 20 **Knight's Wines:** Granite Hills Cabernet Sauvignon/Cabernet Franc - 1993
- 4 **Lillydale Vineyards:** Cabernet Merlot - 1993
- 38 **Lindemans Wines Pty Ltd:** Sunraysia Cabernet Sauvignon - 1993
- 33 **Merricks Estate:** Shiraz - 1993
- 1 **Mildara Wines Limited:** Balgownie Cabernet Sauvignon - 1993
- 8 **Mitchelton Wines:** Cabernet Sauvignon - 1993

- 21 **Monichino Wines:** Malbec - 1993
- 44 **Mount Ida Wines:** Victorian Shiraz - 1993
- 9 **Port Phillip Estate:** Cabernet Sauvignon - 1993
- 26 **Scotchmans Hill Vineyard:** Pinot Noir - 1993
- 43 **B Seppelt & Sons Ltd:** Victorian Pinot Noir - 1993
- 27 **Shantell Vineyard:** Pinot Noir - 1993
- 3 **St Huberts Winery:** Cabernet - 1993
- 34 **St Leonards Winery:** Shiraz - 1993
- 35 **Stanton & Killeen Wines:** Shiraz - 1993
- 10 **Staughton Vale Vineyard:** Cabernet Sauvignon - 1993
- 22 **Taltarni Vineyards:** Malbec - 1993
- 11 **Tanglewood Downs Estate:** Cabernet Sauvignon - 1993
- 30 **The Alambie Wine Company Pty Ltd:** Salisbury Estate Merlot - 1993
- 29 **Thomas Mitchell Wines:** Preece Cabernet Sauvignon - 1993
- 41 **Tisdall Wines Pty Ltd:** Victorian Cabernet Sauvignon - 1993
- 12 **Vincep Pty Ltd:** Cabernets - 1993
- 15 **Warrenmang Vineyard:** Cabernet/Cabernet Franc - 1993
- 13 **Wildwood:** Cabernets - 1993
- 42 **Woodley Wines Pty Ltd:** Victorian Cabernet Sauvignon - 1993
- 14 **Yarra Burn Vineyards:** Cabernets - 1993
- 36 **Yarra Ridge Vineyard:** Shiraz - 1993
- 16 **Zantvoort Stumpy Gully Vineyard:** Cabernet/Merlot - 1993
- 37 **Zuber Estate:** Shiraz - 1993

1992 VINTAGE AND OLDER

N.B. Wines in this Section must be in bottles and ready for consumption at time of entry.

CLASS 34 - DRY WHITE TABLE WINE.

- 2 **All Saints Estate:** Chardonnay - 1992
- 3 **Arthurs Creek Estate:** Chardonnay - 1992
- 4 **Boneo Plains Wines:** Chardonnay - 1992
- 5 **Boynton's of Bright:** Chardonnay - 1992
- 38 **Brown Brothers Milawa Vineyard Pty Ltd:** Whitlands Chardonnay - 1992
- 21 **Coldstream Hills:** Chardonnay Reserve - 1992
- 6 **Craiglee:** Chardonnay - 1992
- 40 **De Bortoli Wines Pty Ltd:** Yarra Valley Chardonnay - 1992
- 1 **Diamond Valley Vineyards P/L:** Blue Label Chardonnay - 1992
- 41 **Fergusson Winery:** Yarra Valley Chardonnay - 1992
- 7 **Goona Warra:** Chardonnay - 1992
- 35 **Great Western Champagne Pty Ltd:** Victorian Chardonnay - 1992
- 31 **Kara-Kara Vineyard:** Sauvignon Blanc - 1992
- 24 **Knight's Wines:** Granite Hills Chardonnay - 1991
- 8 **Lillydale Vineyards:** Chardonnay - 1992
- 9 **Long Gully Estate:** Chardonnay - 1991
- 10 **Merricks Estate:** Chardonnay - 1992
- 11 **Mitchelton Wines:** Chardonnay - 1991
- 34 **Mount Avoca Vineyard:** Semillon - 1991
- 27 **Mount Ida Wines:** Mount Helen Rhine Riesling - 1992
- 12 **Plunkett Wines:** Chardonnay - 1991
- 13 **Scotchmans Hill Vineyard:** Chardonnay - 1992
- 36 **B Seppelt & Sons Ltd:** Victorian Chardonnay - 1992
- 14 **Shantell Vineyard:** Chardonnay - 1992
- 15 **St Huberts Winery:** Chardonnay - 1992
- 16 **St Leonards Winery:** Chardonnay - 1989

- 23 **Staughton Vale Vineyard:** Geelong Chardonnay - 1992
- 28 **Stoniers Winery:** Reserve Chardonnay - 1992
- 22 **Tahbilk Pty Ltd:** Chateau Tahbilk Export Chardonnay - 1992
- 32 **Taltarni Vineyards:** Sauvignon Blanc - 1992
- 42 **Tarrawarra Vineyard Pty Ltd:** Yarra Valley Chardonnay - 1990
- 29 **The Alambie Wine Company Pty Ltd:** Salisbury Estate Reserve Chardonnay - 1992
- 25 **Thomas Mitchell Wines:** Marsanne - 1991
- 26 **Tisdall Wines Pty Ltd:** Mount Helen Chardonnay - 1992
- 43 **Tunnel Hill Wines Pty Ltd:** Yarra Valley Chardonnay - 1992
- 17 **Warrenmang Vineyard:** Chardonnay - 1992
- 39 **Water Wheel Vineyards:** Wing Fields Geelong Chardonnay - 1992
- 37 **Woodley Wines Pty Ltd:** Victorian Chardonnay - 1991
- 18 **Yarra Edge Vineyard:** Chardonnay - 1992
- 19 **Yarra Ridge Vineyard:** Chardonnay - 1992
- 20 **Yeringberg Pty Ltd:** Chardonnay - 1992
- 33 **Zantvoort Stumpy Gully Vineyard:** Sauvignon Blanc - 1992

CLASS 35 - DRY RED TABLE WINE.

- 6 **Arthurs Creek Estate:** Cabernet Sauvignon - 1991
- 40 **Belvedere Cellars:** Shiraz - 1988
- 7 **Boneo Plains Wines:** Cabernet Sauvignon - 1992
- 41 **Boynton's of Bright:** Shiraz - 1991
- 24 **Brown Brothers Milawa Vineyard Pty Ltd:** Family Reserve Cabernet Sauvignon - 1991
- 35 **Cleveland Vineyards:** Premium Cabernet Sauvignon - 1991
- 34 **Coldstream Hills:** Pinot Noir Reserve - 1992
- 42 **Craiglee:** Shiraz - 1991
- 3 **David Traeger Wines:** Cabernet - 1989
- 52 **De Bortoli Wines Pty Ltd:** Yarra Valley Cabernet Sauvignon - 1992
- 29 **Delatite Winery Pty Ltd:** Pinot Noir - 1992
- 23 **Diamond Valley Vineyards P/L:** Estate Pinot Noir - 1992
- 26 **Eppalock Ridge Winery:** Heathcote Shiraz - 1990
- 8 **Fairfield Vineyard:** Cabernet Sauvignon - 1990
- 54 **Fergusson Winery:** Yarra Valley Shiraz - 1992
- 5 **Goona Warra:** Cabernet Franc - 1991
- 49 **Great Western Champagne Pty Ltd:** Victorian Cabernet Sauvignon - 1991
- 9 **Hanns Creek Estate:** Cabernet Sauvignon - 1991
- 25 **Knight's Wines:** Granite Hills Cabernet Sauvignon - 1989
- 18 **Lillydale Vineyards:** Cabernet/Merlot - 1992
- 10 **Long Gully Estate:** Cabernet Sauvignon - 1991
- 11 **Main Ridge Estate:** Cabernet Sauvignon - 1991
- 12 **Merricks Estate:** Cabernet Sauvignon - 1990
- 2 **Mildara Wines Limited:** Balgownie Cabernet Sauvignon - 1992
- 27 **Miranda Wines:** King Valley Cabernet Sauvignon - 1992
- 19 **Mitchelton Wines:** Cabernet/Merlot - 1990
- 13 **Mount Avoca Vineyard:** Cabernet Sauvignon - 1990
- 43 **Mount Ida Wines:** Shiraz - 1990
- 36 **Oakridge Estate Pty Ltd:** Reserve Cabernet Sauvignon - 1990
- 48 **Ovens River Estate:** Shiraz/Cabernet - 1992
- 22 **Romsey Vineyards:** Cope-Williams Cabernets/Merlot - 1991
- 17 **Scotchmans Hill Vineyard:** Cabernets - 1991

- 50 **B Seppelt & Sons Ltd:** Victorian Cabernet Sauvignon - 1990
- 44 **Seville Estate:** Shiraz - 1991
- 30 **Shantell Vineyard:** Pinot Noir - 1992
- 4 **St Huberts Winery:** Cabernet - 1991
- 14 **St Leonards Winery:** Cabernet Sauvignon - 1991
- 55 **Staughton Vale Vineyard:** "Staughton" Cab Sauv/Merlot/Cab Franc/Malbec/Petit Verdot - 1992
- 37 **Stoniers Winery:** Reserve Pinot Noir - 1992
- 20 **Taltarni Vineyards:** Cabernet/Merlot - 1991
- 39 **The Alambie Wine Company Pty Ltd:** Salisbury Estate Reserve Cabernet - 1992
- 45 **The Heathcote Winery:** Shiraz - 1992
- 21 **Thomas Mitchell Wines:** Cabernet/Merlot - 1991
- 28 **Tisdall Wines Pty Ltd:** Mount Helen Cabernet Sauvignon/Merlot - 1990
- 53 **Tunnel Hill Wines Pty Ltd:** Yarra Valley Pinot Noir - 1992
- 46 **Warrenmang Vineyard:** Shiraz - 1991
- 47 **Water Wheel Vineyards:** Shiraz - 1992
- 31 **Wa-de-Lock Vineyards:** Pinot Noir - 1992
- 32 **Wildwood:** Pinot Noir - 1992
- 51 **Woodley Wines Pty Ltd:** Victorian Hermitage - 1990
- 33 **Yarra Burn Vineyards:** Pinot Noir - 1992
- 16 **Yarra Edge Vineyard:** Cabernet Sauvignon/Merlot/Franc/Malbec - 1991
- 38 **Yarra Ridge Vineyard:** Reserve Pinot Noir - 1992
- 15 **Yeringberg Pty Ltd:** Cabernet Sauvignon/Cabernet Franc/Merlot/Malbec - 1991
- 1 **Zuber Estate:** Argyle Cabernet Sauvignon - 1992

OPEN CLASSES SECTION (PART 1)

Quantity 2,250 litres

(Each entry consists of four (4) bottles)

(Limit - 1 entry in each Class by the one Exhibitor)

N.B. Wines in this Section must be in bottles and ready for consumption at time of entry.

1993 VINTAGE AND OLDER

CLASS 36 - DRY RED WINE, light style, made for early consumption.

- 17 **Amberley Estate Pty. Ltd.:** Nouveau Merlot/Cabernet Sauvignon/Cabernet Franc/Shiraz - 1993
- 12 **Australian Wine Industries Pty Ltd:** Langhill Adonis Red - Cabernet base. - 1993
- 10 **Bethany Wines:** Grenache Pressings - 1993
- 33 **BRL Hardy Wine Company:** Soft Red - Grenache - 1993
- 18 **Cassegrain Vineyards Pty Ltd:** Nouveau Pinot Noir/Chambourcin - 1993
- 13 **Cellarmaster Wines Pty Ltd:** Light Dry Red - Grenache - 1993
- 21 **Coldstream Hills:** Pinot Noir - 1992
- 34 **Cowra Wines Pty. Limited:** The Cowra Estate Director's Reserve Pinot Noir - 1992
- 20 **De Bortoli Wines Pty Ltd:** Pinnacle Lane Dry Red Pinot Noir/Cabernet Franc - 1993
- 2 **Diamond Valley Vineyards P/L:** Blue Label Pinot Noir - 1991
- 22 **Hanns Creek Estate:** Pinot Noir - 1992
- 7 **Jim Barry Wines:** Dry Red Cabernet/Merlot - 1993
- 23 **Kings Creek Vineyard:** Pinot Noir - 1992
- 29 **Kominos Wines:** Shiraz - 1992
- 5 **Lillydale Vineyards:** Cabernet/Merlot - 1992

- 19 **Lindemans Wines Pty Ltd:** Padthaway Pinot Noir - 1992
- 8 **Long Gully Estate:** F H Pinot Noir - 1991
- 32 **Matthew Lang & Company:** Soft Dry Red Grenache/Ruby Red Blend - 1993
- 30 **McWilliams Wines Pty Ltd:** Shiraz - BLEND
- 3 **Mitchelton Wines:** Cab Mac - 1993
- 11 **Mount Hurtle Wines Pty. Ltd.:** Grenache Shiraz - 1993
- 28 **Oakridge Estate Pty Ltd:** Quercus Cabernet Sauvignon/Cabernet Franc/Merlot - 1990
- 31 **Rosemount Estate:** Shiraz/Cabernet - 1992
- 6 **Ryecroft Vineyards Pty. Ltd.:** Cabernet/Merlot - 1992
- 9 **Scarpantoni Estate Wines Pty. Ltd.:** Gamay - 1993
- 35 **B Seppelt & Sons Ltd:** Victorian Pinot Noir - 1992
- 1 **Staughton Vale Vineyard:** Beverford Shiraz - 1991
- 16 **Stone Ridge Vineyards:** Mt Sterling Dry Red Shiraz - 1992
- 24 **Stoniers Winery:** Pinot Noir - 1992
- 14 **The Wine Society:** Light Red Cabernet Sauvignon/Grenache/Shiraz - 1992
- 4 **Thomas Mitchell Wines:** Cab Mac - 1992
- 27 **Tim Gramp Wines:** Prism Collection Grenache - 1993
- 25 **Trentham Estate:** Pinot Noir - 1993
- 26 **Vincep Pty Ltd:** Pinot Noir - 1992
- 36 **Whispering Hill P/L:** "CV" Cabernet Sauvignon - 1993
- 15 **Wyndham Estate Wines:** Merlot - 1993

CLASS 37 - ROSE.

- 4 **Cellarmaster Wines Pty Ltd:** Rose - 1993
- 11 **De Bortoli Wines Pty Ltd:** Windy Peak Pinot Noir - 1992
- 5 **Dorrien Estate:** Rose - 1993
- 2 **Kaesler Wines:** Grenache Rose - 1991
- 6 **McWilliams Wines Pty Ltd:** Rose - 1993
- 3 **Mount Hurtle Wines Pty. Ltd.:** Grenache Rose - 1993
- 7 **Ryecroft Vineyards Pty. Ltd.:** Rose - 1993
- 1 **The Houghton Wine Company:** Cabernet Rose - 1993
- 8 **Vincep Pty Ltd:** Rose - 1993
- 10 **Yalumba Vineyards:** Show Reserve Rose - 1993
- 9 **Yarra Burn Vineyards:** Rose - 1993

1992 VINTAGE AND OLDER

CLASS 38 - DRY WHITE TABLE WINE from highly aromatic, floral varieties (such as traminer, frontignan, riesling) and blends of these varieties.

- 17 **Andrew Garrett Wines:** Rhine Riesling - 1991
- 34 **Australian Premium Wines Pty. Ltd.:** Riesling - 1992
- 40 **BRL Hardy Wine Company:** Siegersdorf Rhine Riesling - 1992
- 46 **Brown Brothers Milawa Vineyard Pty Ltd:** Whitlands Riesling - 1992
- 18 **Capel Vale Wines:** Rhine Riesling - 1991
- 6 **Coonawarra Estate Pty Ltd:** Coonawarra Rhine Riesling - 1992
- 19 **Craneford Wine Company:** Rhine Riesling - 1990
- 49 **De Bortoli Wines Pty Ltd:** Windy Peak Riesling - 1992
- 20 **Diamond Valley Vineyards P/L:** Rhine Riesling - 1992
- 21 **Dorrien Estate:** Rhine Riesling - 1992

- 22 **Duncan Estate Pty Ltd:** Rhine Riesling - 1991
- 48 **Goundrey Wines Ltd:** Windy Hill Riesling - 1992
- 11 **G Gramp & Sons Pty Ltd:** Gramps Rhine Riesling - 1989
- 16 **Great Western Champagne Pty Ltd:** P.V. Rhine Riesling - 1990
- 35 **Hugo Wines Pty Ltd:** Riesling - 1991
- 23 **Krondorf Wines Pty Ltd:** Rhine Riesling - 1991
- 8 **Leasingham Wines:** Domaine Rhine Riesling - 1990
- 44 **Leo Buring Pty Ltd:** Watervale Rhine Riesling - 1988
- 10 **Lillydale Vineyards:** Gewurztraminer - 1992
- 42 **Lillypilly Estate Wines:** Traminer - 1992
- 7 **Lindemans Wines Pty Ltd:** Coonawarra Rhine Riesling - 1985
- 36 **Long Gully Estate:** Riesling - 1991
- 9 **Matthew Lang & Company:** Eden Valley Rhine Riesling - 1977
- 24 **McWilliams Wines Pty Ltd:** Rhine Riesling - 1990
- 5 **Miranda Wines:** Clare Valley Wyangan Estate Rhine Riesling - 1991
- 25 **Mitchelton Wines:** Rhine Riesling - 1991
- 26 **Mt Pleasant Wines:** Rhine Riesling - 1988
- 1 **Negociants International:** Barossa Valley Riesling - 1992
- 41 **Orlando Wines Pty Ltd:** St Helga Rhine Riesling - 1990
- 15 **Paulett Wines:** Polish Hill River Riesling - 1992
- 2 **Peter Lehmann Wines:** Cellar Collection Rhine Riesling - 1992
- 3 **Renmano Wines:** Chairman's Selection Rhine Riesling - 1992
- 39 **Rovalley Wines:** Rovalley Ridge Rhine Riesling - 1992
- 14 **Saltram Wine Estates Pty Ltd:** Pinnacle Selection Rhine Riesling - 1990
- 37 **Scotchmans Hill Vineyard:** Riesling - 1992
- 27 **Seaview Winery Pty Ltd:** Rhine Riesling - 1992
- 28 **B Seppelt & Sons Ltd:** Rhine Riesling - 1990
- 4 **Tahbilk Pty Ltd:** Chateau Tahbilk Riesling - 1992
- 47 **The Houghton Wine Company:** Wildflower Ridge Riesling - 1992
- 45 **The Wine Society:** White Frontignan - 1991
- 29 **Thomas Mitchell Wines:** Rhine Riesling - 1989
- 30 **Tollana Wines:** Rhine Riesling - 1992
- 33 **Tolley Wines Pty Ltd:** Rhine Riesling Pedare - 1992
- 31 **Tyrrell's Vineyards Pty Ltd:** Rhine Riesling - 1984
- 32 **Wetherall Wines Coonawarra:** Rhine Riesling - 1992
- 12 **Wickham Hill Cellars:** Gramps Rhine Riesling - 1990
- 43 **Wolf Blass Wines International:** Traminer Riesling - 1992
- 38 **Woodstock:** Riesling - 1992
- 13 **Yalumba Vineyards:** Pewsey Vale Riesling - 1992

CLASS 39 - DRY WHITE TABLE WINE of the less aromatic, fruity varieties (such as chardonnay, semillon, chenin blanc, sauvignon blanc) and blends of these varieties - non wooded.

- 15 **Andrew Garrett Wines:** Fume Blanc - Sauvignon Blanc - 1991
- 30 **Arrowfield Wines Pty Ltd:** Semillon/Chardonnay - 1991
- 24 **Baldivis Estate:** Sauvignon Blanc/Semillon - 1992
- 25 **Capel Vale Wines:** Sauvignon Blanc/Semillon - 1992
- 43 **De Bortoli Wines Pty Ltd:** Yarra Valley Sauvignon Blanc - 1990
- 35 **Denman Estate Ltd:** Trident Chardonnay/Semillon/Sauvignon Blanc - 1992
- 26 **Giants Creek:** Semillon - 1991

- 31 **Hungerford Hill Wines Pty. Ltd.:** Semillon/Sauvignon Blanc - 1992
- 33 **Jim Barry Wines:** Signature Series Chardonnay - 1992
- 4 **Krondorf Wines Pty Ltd:** Chardonnay - 1992
- 5 **Lillydale Vineyards:** Chardonnay - 1991
- 14 **Lillypilly Estate Wines:** Fume Blanc - 1992
- 18 **Lindemans Wines Pty Ltd:** Hunter River Semillon - 1987
- 19 **Matthew Lang & Company:** Hunter Valley Chardonnay - 1981
- 12 **McWilliams Wines Pty Ltd:** Elizabeth Semillon - 1986
- 42 **Miranda Wines:** Wyangan Estate Sauvignon Blanc - 1992
- 27 **Mitchelton Wines:** Semillon - 1985
- 37 **Moondah Brook Estate:** Verdelho - 1989
- 40 **Mount Ida Wines:** Victorian Sauvignon Blanc/Semillon - 1992
- 13 **Mt Pleasant Wines:** Elizabeth Semillon - 1982
- 1 **Negociants International:** Barossa Valley Chenin Blanc - 1993
- 21 **Padthaway Estate Winery:** Padthaway Winery Chardonnay - 1991
- 9 **Redgate Wines:** Classic Dry White Sauvignon Blanc/Semillon - 1992
- 3 **Renmano Wines:** Chairman's Selection Sauvignon Blanc - 1992
- 28 **Reynolds Yarraman:** Semillon - 1992
- 29 **Rosemount Estate:** Semillon - 1990
- 2 **Rothbury Estate:** Black Label Semillon - 1992
- 6 **Ryecroft Vineyards Pty. Ltd.:** Chardonnay - 1992
- 34 **Rymill Winery:** The Riddoch Run Sauvignon Blanc - 1992
- 23 **Saltram Wine Estates Pty Ltd:** Private Reserve Chardonnay - 1992
- 32 **St Hallett Wines:** Semillon/Sauvignon Blanc - 1992
- 10 **Sunnycliff Estates:** Colombard Chardonnay - 1992
- 7 **Taylors Wines Pty Ltd:** Chardonnay - 1989
- 41 **The Houghton Wine Company:** White Burgundy - 1987
- 17 **The Vintners Wine Company:** Hill Smith Estate Sauvignon Blanc - 1992
- 16 **The Wine Society:** Goulburn Valley Marsanne - 1992
- 20 **Tisdall Wines Pty Ltd:** Mount Helen Sauvignon Blanc - 1992
- 11 **Trentham Estate:** Colombard Chardonnay - 1992
- 36 **Tyrrell's Vineyards Pty Ltd:** Vat 1 Semillon - 1987
- 8 **T'gallant Winemakers:** Chardonnay - 1992
- 38 **Willespie:** Verdelho - 1992
- 39 **Wyndham Estate Wines:** Verdelho - 1992
- 22 **Yalumba Vineyards:** Pewsey Vale Sauvignon Blanc - 1992

CLASS 40 - DRY WHITE TABLE WINE of the less aromatic, fruity varieties (such as chardonnay, semillon, chenin blanc, sauvignon blanc) and blends of these varieties - wooded.

- 86 **Amberley Estate Pty. Ltd.:** Sauvignon Blanc/Semillon - 1991
- 4 **Andrew Garrett Wines:** Chardonnay - 1989
- 64 **Arrowfield Wines Pty Ltd:** Cowra Chardonnay - 1991
- 5 **Bald Mountain Vineyards:** Chardonnay - 1992
- 87 **Baldivis Estate:** Semillon - 1992
- 6 **Balnarring Vineyard:** Chardonnay - 1992
- 88 **Basedow Wines:** Semillon - 1991
- 7 **Brands Wines Pty Ltd:** Chardonnay - 1992
- 8 **Brindabella Hills Winery:** Chardonnay - 1992

- 68 **BRL Hardy Wine Company:** Eileen Hardy Chardonnay - 1991
- 9 **Broke Estate:** Chardonnay - 1992
- 10 **Brookland Valley Vineyard Pty Ltd:** Chardonnay - 1992
- 70 **Brown Brothers Milawa Vineyard Pty Ltd:** Family Reserve Chardonnay - 1991
- 97 **Camden Estate Vineyards:** Sydney Chardonnay - 1991
- 96 **Capel Vale Wines:** Special Reserve Chardonnay - 1992
- 71 **Cassegrain Vineyards Pty Ltd:** Fromenteau Vineyard Chardonnay - 1992
- 11 **Cellarmaster Wines Pty Ltd:** Chardonnay - 1989
- 65 **Charles Sturt University Winery:** Cowra Chardonnay - 1992
- 12 **Chateau Reynella:** Chardonnay - 1991
- 90 **Chateau Xanadu:** Semillon Reserve - 1991
- 81 **Cleveland Vineyards:** Premium Chardonnay - 1992
- 61 **Coonawarra Estate Pty Ltd:** Coonawarra Chardonnay - 1991
- 13 **Coriole Vineyards:** Chardonnay - 1992
- 98 **Cowra Wines Pty. Limited:** The Cowra Estate Chardonnay - 1990
- 14 **Craiglee:** Chardonnay - 1991
- 15 **Craigmoor Wines:** Chardonnay - 1992
- 16 **Dalwhinnie Wines:** Chardonnay - 1992
- 66 **De Bortoli Wines Pty Ltd:** Deen De Bortoli Chardonnay - 1992
- 69 **Diamond Valley Vineyards P/L:** Estate Chardonnay - 1991
- 17 **Dorrien Estate:** Chardonnay - 1989
- 18 **W Drayton & Sons Pty Ltd:** Chardonnay - 1987
- 1 **d'Arenberg Wines Pty Ltd:** Barrel Fermented Chardonnay - 1991
- 19 **Eaglehawk Estate:** Chardonnay - 1989
- 20 **Evans & Tate:** Chardonnay - 1992
- 21 **Giants Creek:** Chardonnay - 1992
- 22 **Goonawarra:** Chardonnay - 1992
- 102 **Goundrey Wines Ltd:** Windy Hill Chardonnay - 1992
- 56 **Great Western Champagne Pty Ltd:** Chardonnay/Sauvignon Blanc - 1990
- 106 **Hillstowe Wines Pty Ltd:** "Udy's Mill" Adelaide Hills Chardonnay - 1992
- 23 **Hollick Wines Pty Ltd:** Chardonnay - 1991
- 57 **Horseshoe Vineyard:** Chardonnay/Semillon - 1992
- 24 **Hugo Wines Pty Ltd:** Chardonnay - 1991
- 25 **Hungerford Hill Wines Pty. Ltd.:** Chardonnay - 1992
- 94 **Jim Barry Wines:** Signature Series Sauvignon Blanc - 1992
- 58 **Kara-Kara Vineyard:** Chardonnay/Semillon - 1992
- 91 **Krondorf Wines Pty Ltd:** Show Chardonnay - 1990
- 26 **Lake Breeze Wines:** Chardonnay - 1992
- 27 **Lark Hill Winery:** Chardonnay - 1992
- 67 **Leasingham Wines:** Domaine Chardonnay - 1992
- 62 **Leo Buring Pty Ltd:** Coonawarra Chardonnay - 1991
- 28 **Lillypilly Estate Wines:** Chardonnay - 1991
- 79 **Lindemans Wines Pty Ltd:** Padthaway Chardonnay - 1990
- 29 **Long Gully Estate:** Chardonnay - 1992
- 73 **Matthew Lang & Company:** Hunter Valley Chardonnay - 1991
- 30 **McWilliams Wines Pty Ltd:** Chardonnay - 1990
- 103 **Miranda Wines:** Wyangan Estate Chardonnay - 1992
- 76 **Mitchelton Wines:** Marsanne - 1991
- 31 **Montrose Wines:** Chardonnay - 1992
- 60 **Moondah Brook Estate:** Chenin Blanc - 1987
- 32 **Mornington Vineyards:** Chardonnay - 1992
- 33 **Mount Hurtle Wines Pty. Ltd.:** Chardonnay - 1991

- 34 **Mt Pleasant Wines:** Chardonnay - 1992
- 72 **Negociants International:** Hill Smith Estate Chardonnay - 1991
- 3 **Normans Wines Pty Ltd:** Chais Clarendon Chardonnay - 1991
- 84 **Orlando Wines Pty Ltd:** RF Chardonnay - 1990
- 35 **Penley Estate Pty Ltd:** Chardonnay - 1992
- 2 **Peter Lehmann Wines:** Cellar Collection Chardonnay - 1991
- 36 **Petersons Wines Pty Ltd:** Chardonnay - 1992
- 78 **Plantagenet Wines:** Mt Barker Chardonnay - 1992
- 37 **Plunkett Wines:** Chardonnay - 1992
- 38 **Port Phillip Estate:** Chardonnay - 1991
- 85 **Redgate Wines:** Sauvignon Blanc Reserve - 1992
- 39 **Reynolds Yarraman:** Chardonnay - 1992
- 40 **Rosemount Estate:** Chardonnay - 1992
- 89 **Rossettos Wines Pty. Ltd.:** Semillon - 1992
- 82 **Rothbury Estate:** Reserve Chardonnay - 1992
- 63 **Rouge Homme Wines Pty Ltd:** Coonawarra Chardonnay - 1991
- 41 **Ryecroft Vineyards Pty. Ltd.:** Chardonnay - 1991
- 99 **Rymill Winery:** The Riddoch Run Chardonnay - 1992
- 75 **W Salter & Sons:** Mamre Brook Chardonnay - 1990
- 80 **Saltram Wine Estates Pty Ltd:** Pinnacle Selection Chardonnay - 1990
- 42 **Scotchmans Hill Vineyard:** Chardonnay - 1992
- 101 **B Seppelt & Sons Ltd:** Victorian Chardonnay - 1990
- 43 **Simon Whitlam:** Chardonnay - 1992
- 44 **St Huberts Winery:** Chardonnay - 1992
- 45 **St Leonards Winery:** Chardonnay - 1991
- 46 **Stone Ridge Vineyards:** Chardonnay - 1992
- 47 **Stratmer Vineyards Pty Ltd:** Chardonnay - 1992
- 59 **Tahbilk Pty Ltd:** Chateau Tahbilk Chardonnay - 1992
- 104 **Tarrawarra Vineyard Pty Ltd:** Yarra Valley Chardonnay - 1990
- 48 **Taylors Wines Pty Ltd:** Chardonnay - 1992
- 92 **The Houghton Wine Company:** Show Reserve Chardonnay - 1990
- 93 **The Wine Society:** Show Reserve Chardonnay - 1991
- 77 **Thomas Mitchell Wines:** Marsanne - 1990
- 55 **Tolley Wines Pty Ltd:** Chardonnay Pedare - 1992
- 74 **J Y Tulloch & Sons Pty Ltd:** Limited Release Chardonnay - 1992
- 105 **Tunnel Hill Wines Pty Ltd:** Yarra Valley Chardonnay - 1992
- 100 **Tyrrell's Vineyards Pty Ltd:** Vat 47 Pinot Chardonnay - 1990
- 49 **Vincep Pty Ltd:** Chardonnay - 1992
- 50 **Wolf Blass Wines International:** Chardonnay - 1990
- 95 **Woodley Wines Pty Ltd:** South Australian Chardonnay - 1991
- 51 **Wybong Park:** Chardonnay - 1991
- 54 **Wyndham Estate Wines:** Chardonnay Bin 222 - 1992
- 83 **Yalumba Vineyards:** Reserve Chardonnay - 1990
- 52 **Yering Station Vineyard:** Chardonnay - 1992
- 53 **Yeringberg Pty Ltd:** Chardonnay - 1992

CLASS 41 - MEDIUM DRY WHITE TABLE WINE, not exceeding one degree baume.

- 4 **Andrew Garrett Wines:** Rhine Riesling - 1992
- 2 **Basedow Wines:** Frontignac Spatlese - 1992
- 7 **Bethany Wines:** Spaetlese Riesling - 1992
- 1 **Cathcart Ridge Estate:** Chardonnay - 1992
- 8 **Duncan Estate Pty Ltd:** Spatlese - 1991
- 12 **d'Arenberg Wines Pty Ltd:** White Ochre Spaetlese Rhine Riesling - 1990
- 5 **Eaglehawk Estate:** Spaetlese Rhine Riesling - 1990

- 11 **Leo Buring Pty Ltd:** Watervale Spatlese Rhine Riesling - 1975
- 3 **Lindemans Wines Pty Ltd:** Padthaway Botrytis Rhine Riesling - 1985
- 9 **McWilliams Wines Pty Ltd:** Spatlese Rhine Riesling - 1988
- 10 **Murray Robson Wines Pty. Ltd.:** Traminer - 1992
- 6 **Wolf Blass Wines International:** Spaetlese Rhine Riesling - 1988

CLASS 42 - SWEET WHITE TABLE WINE, not less than one degree baume.

- 31 **Bethany Wines:** Select Late Harvest Rhine Riesling - 1992
- 16 **BRL Hardy Wine Company:** Hardy Collection Beerenauslese - 1992
- 20 **Brown Brothers Milawa Vineyard Pty Ltd:** Noble Riesling - 1987
- 8 **Charles Sturt University Winery:** Botrytis Semillon - 1990
- 22 **Chateau Xanadu:** Noble Semillon - 1992
- 17 **Chateau Yaldara Pty Ltd:** Lakewood Sauternes - N.V.
- 19 **De Bortoli Wines Pty Ltd:** Noble One - 1992
- 21 **d'Arenberg Wines Pty Ltd:** Noble Riesling - 1992
- 30 **Jim Barry Wines:** Sauternes - 1991
- 3 **Kaiser Stuhl Wines Pty Ltd:** Botrytis Rhine Riesling - 1992
- 2 **Katnook Estate:** Botrytis Chardonnay - 1989
- 7 **Kingsley Wines:** Botrytis Riesling - 1992
- 23 **Lillypilly Estate Wines:** Noble Semillon - 1992
- 26 **Lindemans Wines Pty Ltd:** Padthaway Botrytis Rhine Riesling - 1989
- 27 **Matthew Lang & Company:** Padthaway Botrytis Rhine Riesling - 1991
- 9 **McWilliams Wines Pty Ltd:** Botrytis Semillon - 1989
- 12 **Mitchelton Wines:** B.A. Rhine Riesling - 1992
- 29 **Mt Pleasant Wines:** Sauterne - 1986
- 14 **Negociants International:** Family Selection Botrytis Semillon - 1991
- 25 **F E Osborn & Sons Pty Ltd:** Noble Traminer Riesling - 1992
- 4 **Penfolds Wines Pty Ltd:** Botrytis Rhine Riesling - 1990
- 24 **Peter Lehmann Wines:** Noble Semillon - 1992
- 32 **Rosemount Estate:** Semillon - 1989
- 10 **Rossettos Wines Pty. Ltd.:** Botrytis Semillon - 1992
- 28 **Rovalley Wines:** Rovalley Ridge Late Harvest Rhine Riesling - 1992
- 5 **Scarpantoni Estate Wines Pty. Ltd.:** Botrytis Rhine Riesling - 1992
- 11 **B Seppelt & Sons Ltd:** Botrytis Traminer - 1992
- 1 **Temple Bruer Wines Pty Ltd:** Auslese Riesling - 1990
- 13 **The Houghton Wine Company:** Cellar Reserve Auslese - 1992
- 6 **Tollana Wines:** Botrytis Rhine Riesling - 1991
- 18 **Wolf Blass Wines International:** Noble Gold - 1992
- 15 **Yalumba Vineyards:** Family Selection Botrytis Semillon - 1992

1991 VINTAGE AND OLDER

CLASS 43 - DRY RED, cabernet sauvignon

- 11 **Andrew Garrett Wines:** Cabernet Sauvignon - 1991
- 123 **Arrowfield Wines Pty Ltd:** Show Reserve Cabernet - 1991
- 12 **Arthurs Creek Estate:** Cabernet Sauvignon - 1990
- 13 **Australian Premium Wines Pty. Ltd.:** Cabernet Sauvignon - 1991
- 14 **Baileys Vineyards:** Cabernet Sauvignon - 1991
- 15 **Balnaves of Coonawarra:** Cabernet Sauvignon - 1991
- 100 **Barossa Valley Estate:** Ebenezer Cabernet Sauvignon - 1991
- 16 **Basedow Wines:** Cabernet Sauvignon - 1990
- 127 **Berri Estates:** Swan Cabernet Sauvignon - 1990
- 17 **Bowen Estate:** Cabernet Sauvignon - 1991
- 18 **Brands Wines Pty Ltd:** Cabernet Sauvignon - 1991
- 109 **BRL Hardy Ltd.:** Lauriston Cabernet Sauvignon - 1991
- 116 **BRL Hardy Wine Company:** Reserve Cabernet - 1990
- 19 **Cape Clairault Wines:** Cabernet Sauvignon - 1989
- 20 **Capel Vale Wines:** Cabernet Sauvignon - 1991
- 108 **Carlton Special Beverages Pty Ltd:** Landragin Cabernet Sauvignon - 1989
- 21 **Cascegrain Vineyards Pty Ltd:** Cabernet Sauvignon - 1991
- 22 **Cellarmaster Wines Pty Ltd:** Cabernet Sauvignon - 1991
- 92 **Charles Sturt University Winery:** Coonawarra Cabernet - 1991
- 121 **Chateau Reynella:** Reynella Cabernet Sauvignon - 1991
- 23 **Chateau Xanadu:** Cabernet Sauvignon - 1991
- 107 **Chateau Yaldara Pty Ltd:** Lakewood Cabernet Sauvignon - 1991
- 24 **Coldstream Hills:** Cabernet Sauvignon - 1991
- 93 **Coonawarra Estate Pty Ltd:** Coonawarra Cabernet Sauvignon - 1988
- 25 **Coriole Vineyards:** Cabernet Sauvignon - 1990
- 128 **Cowra Wines Pty. Limited:** The Cowra Estate Cabernet Sauvignon - 1989
- 26 **Craigmoor Wines:** Cabernet Sauvignon - 1989
- 27 **Craneford Wine Company:** Cabernet Sauvignon - 1989
- 132 **De Bortoli Wines Pty Ltd:** Yarra Valley Cabernet Sauvignon - 1991
- 99 **Denman Estate Ltd:** Denman Cabernet Sauvignon - 1991
- 5 **Diamond Valley Vineyards P/L:** Blue Label Cabernet Sauvignon - 1990
- 28 **Dorrien Estate:** Cabernet Sauvignon - 1990
- 29 **Dyson Wines:** Cabernet Sauvignon - 1986
- 103 **d'Arenberg Wines Pty Ltd:** High Trellis Cabernet Sauvignon - 1990
- 114 **Eaglehawk Estate:** Presidents Selection Cabernet Sauvignon - 1988
- 6 **Evans & Tate:** Cabernet - 1991
- 30 **Fairfield Vineyard:** Cabernet Sauvignon - 1989
- 31 **Fermoy Estate:** Cabernet Sauvignon - 1991
- 32 **Forest Hill Vineyard:** Cabernet Sauvignon - 1990
- 33 **Giants Creek:** Cabernet Sauvignon - 1991
- 131 **Goundrey Wines Ltd:** Windy Hill Cabernet Sauvignon - 1991
- 106 **G Gramp & Sons Pty Ltd:** Jacaranda Ridge Cabernet Sauvignon - 1989
- 34 **Grant Burge Wines Pty Ltd:** Cabernet Sauvignon - 1991

- 124 **Great Western Champagne Pty Ltd:** South Australian Cabernet Sauvignon - 1991
- 35 **C A Henschke & Co:** Cabernet Sauvignon - 1991
- 36 **Hollick Wines Pty Ltd:** Cabernet Sauvignon - 1990
- 37 **Hugo Wines Pty Ltd:** Cabernet Sauvignon - 1990
- 91 **Jud's Hill Nominees Pty Ltd:** Clare Cabernet Sauvignon - 1991
- 38 **Kaiser Stuhl Wines Pty Ltd:** Cabernet Sauvignon - 1991
- 88 **Karina Vineyard:** Cabernet/Merlot - 1990
- 39 **Katnook Estate:** Cabernet Sauvignon - 1990
- 40 **Killerby Vineyards:** Cabernet Sauvignon - 1991
- 41 **Kings Creek Vineyard:** Cabernet Sauvignon - 1991
- 102 **Knight's Wines:** Granite Hills Cabernet Sauvignon - 1989
- 42 **Krondorf Wines Pty Ltd:** Cabernet Sauvignon - 1990
- 43 **Lark Hill Winery:** Cabernet Sauvignon - 1991
- 87 **Leasingham Wines:** Cabernet/Malbec Bin 56 - 1990
- 3 **Leo Buring Pty Ltd:** Barossa Coonawarra Cabernet Sauvignon - 1990
- 94 **Lindemans Wines Pty Ltd:** Coonawarra Cabernet Sauvignon - 1990
- 44 **Long Gully Estate:** Cabernet Sauvignon - 1991
- 45 **Main Ridge Estate:** Cabernet Sauvignon - 1991
- 46 **Marienberg Wine Company Pty Ltd:** Cabernet Sauvignon - 1990
- 95 **Matthew Lang & Company:** Coonawarra Cabernet Sauvignon - 1986
- 47 **McWilliams Wines Pty Ltd:** Cabernet Sauvignon - 1991
- 48 **Middleton Winery:** Cabernet Sauvignon - 1989
- 49 **Mildara Wines Limited:** Cabernet Sauvignon - 1991
- 1 **Miranda Wines:** Barossa Cabernet - 1991
- 119 **Mitchelton Wines:** Reserve Cabernet Sauvignon - 1991
- 50 **Montrose Wines:** Cabernet Sauvignon - 1990
- 51 **Moondah Brook Estate:** Cabernet Sauvignon - 1991
- 52 **Mount Avoca Vineyard:** Cabernet Sauvignon - 1990
- 53 **Mount Hurtle Wines Pty. Ltd.:** Cabernet Sauvignon - 1991
- 54 **Mt Pleasant Wines:** Cabernet Sauvignon - 1990
- 55 **Murray Robson Wines Pty. Ltd.:** Cabernet Sauvignon - 1991
- 110 **Negociants International:** Pewsey Vale Cabernet Sauvignon - 1991
- 90 **Normans Wines Pty Ltd:** Chais Clarendon Cabernet Sauvignon - 1990
- 120 **Oakridge Estate Pty Ltd:** Reserve Cabernet Sauvignon - 1990
- 126 **Orlando Wines Pty Ltd:** St Hugo Cabernet - 1986
- 104 **F E Osborn & Sons Pty Ltd:** High Trellis Cabernet Sauvignon - 1991
- 56 **Peel Estate Wines:** Cabernet Sauvignon - 1989
- 57 **Penfolds Wines Pty Ltd:** Cabernet Sauvignon - 1990
- 58 **Penley Estate Pty Ltd:** Cabernet Sauvignon - 1990
- 59 **Petersons Wines Pty Ltd:** Cabernet Sauvignon - 1991
- 60 **Plantagenet Wines:** Cabernet Sauvignon - 1990
- 61 **Redgate Wines:** Cabernet Sauvignon - 1991
- 62 **Redman Wines:** Cabernet Sauvignon - 1987
- 115 **Renmano Wines:** Regional Cabernet - 1991
- 7 **Reynolds Yarraman:** Cabernet - 1991
- 63 **Riddoch:** Cabernet Sauvignon - 1988
- 64 **Rosemount Estate:** Cabernet Sauvignon - 1990
- 105 **Rothbury Estate:** Hunter Valley Black Label Cabernet - 1991
- 96 **Rouge Homme Wines Pty Ltd:** Coonawarra Cabernet Sauvignon - 1990
- 8 **Rymill Winery:** Cabernet - 1990
- 112 **W Salter & Sons:** Pinnacle Selection Cabernet - 1988
- 113 **Saltram Wine Estates Pty Ltd:** Pinnacle Selection Cabernet - 1990
- 65 **Scarpantoni Estate Wines Pty. Ltd.:** Cabernet Sauvignon - 1990
- 2 **B Seppelt & Sons Ltd:** Barossa Cabernet Sauvignon - 1990
- 66 **Serenella Estate:** Cabernet Sauvignon - 1991
- 67 **Shantell Vineyard:** Cabernet Sauvignon - 1990
- 9 **Simon Whitlam:** Cabernet - 1991
- 89 **St Hallett Wines:** Cabernet/Merlot - 1991
- 10 **St Huberts Winery:** Cabernet - 1991
- 68 **St Leonards Winery:** Cabernet Sauvignon - 1991
- 69 **Stanley Brothers:** Cabernet Sauvignon - 1991
- 70 **Stanton & Killeen Wines:** Cabernet Sauvignon - 1991
- 117 **Stoniers Winery:** Reserve Cabernet - 1991
- 71 **Stratmer Vineyards Pty Ltd:** Cabernet Sauvignon - 1988
- 72 **Sunnycliff Estates:** Cabernet Sauvignon - 1990
- 98 **Tahbilk Pty Ltd:** Dalfarras Cabernet Sauvignon - 1991
- 73 **Taltarni Vineyards:** Cabernet Sauvignon - 1991
- 74 **Taylors Wines Pty Ltd:** Cabernet Sauvignon - 1991
- 101 **The Houghton Wine Company:** Gold Reserve Cabernet - 1990
- 111 **The Vintners Wine Company:** Pewsey Vale Cabernet Sauvignon - 1989
- 130 **The Wine Society:** Trophy Reserve Cabernet Sauvignon - 1991
- 75 **Thomas Mitchell Wines:** Cabernet Sauvignon - 1988
- 76 **Tolley Wines Pty Ltd:** Cabernet Sauvignon - 1991
- 118 **Tyrrell's Vineyards Pty Ltd:** Reserve Cabernet - 1989
- 77 **Vasse Felix:** Cabernet Sauvignon - 1991
- 78 **Wetherall Wines Coonawarra:** Cabernet Sauvignon - 1991
- 79 **Wickham Hill Cellars:** Cabernet Sauvignon - 1990
- 4 **Wolf Blass Wines International:** Black Label - 1990
- 80 **Woodlands Wines:** Cabernet Sauvignon - 1990
- 125 **Woodley Wines Pty Ltd:** South Australian Cabernet Sauvignon - 1989
- 81 **Woodstock:** Cabernet Sauvignon - 1990
- 82 **Wybong Park:** Cabernet Sauvignon - 1990
- 122 **Wyndham Estate Wines:** Show Cabernet Sauvignon - 1991
- 97 **Wynns Winegrowers Pty Ltd:** Coonawarra Cabernet Sauvignon - 1990
- 129 **Yalumba Vineyards:** The Menzies Cabernet Sauvignon - 1991
- 83 **Yarra Burn Vineyards:** Cabernet Sauvignon - 1991
- 84 **Yarra Ridge Vineyard:** Cabernet Sauvignon - 1991
- 85 **Yering Station Vineyard:** Cabernet Sauvignon - 1991
- 86 **Zema Estate:** Cabernet Sauvignon - 1991
- CLASS 44 - DRY RED, shiraz.**
- 45 **Andrew Garrett Wines:** Shiraz - 1991
- 103 **Arrowfield Wines Pty Ltd:** Show Reserve Shiraz - 1991
- 46 **Baileys Vineyards:** Shiraz - 1991
- 47 **Bald Mountain Vineyards:** Shiraz - 1990
- 18 **Barossa Valley Estate:** Ebenezer Shiraz - 1991
- 3 **Basedow Wines:** Barossa Hermitage - 1990
- 48 **Bethany Wines:** Shiraz - 1990
- 49 **Bowen Estate:** Shiraz - 1991
- 41 **Brands Wines Pty Ltd:** O.V. Shiraz - 1990
- 19 **BRL Hardy Wine Company:** Eileen Hardy Shiraz - 1990

- 50 **Capel Vale Wines:** Shiraz - 1991
 51 **Cassegrain Vineyards Pty Ltd:** Shiraz - 1989
 52 **Cellarmaster Wines Pty Ltd:** Shiraz - 1991
 44 **Chateau Reynella:** Reynella Shiraz - 1991
 30 **Chateau Yaldara Pty Ltd:** Lakewood Shiraz - 1991
 53 **Clifton Vineyards:** Shiraz - 1991
 14 **Coonawarra Estate Pty Ltd:** Coonawarra Shiraz - 1991
 33 **Coriole Vineyards:** Lloyd Reserve Shiraz - 1990
 54 **Craiglee:** Shiraz - 1991
 55 **Craigmoor Wines:** Shiraz - 1990
 56 **Craneford Wine Company:** Shiraz - 1990
 57 **David Traeger Wines:** Shiraz - 1988
 109 **De Bortoli Wines Pty Ltd:** Yarra Valley Shiraz - 1986
 17 **Denman Estate Ltd:** Denman Shiraz - 1991
 58 **Dorrien Estate:** Shiraz - 1990
 59 **W Drayton & Sons Pty Ltd:** Shiraz - 1985
 37 **d'Arenberg Wines Pty Ltd:** Old Vine Shiraz - 1990
 13 **Elderton Wines:** Command Hermitage - 1987
 21 **Eppalock Ridge Winery:** Heathcote Shiraz - 1990
 23 **Evans & Tate:** Hermitage - 1991
 60 **Fairfield Vineyard:** Shiraz - 1987
 61 **Giants Creek:** Shiraz - 1991
 31 **G Gramp & Sons Pty Ltd:** Lawsons Shiraz - 1989
 35 **Grant Burge Wines Pty Ltd:** Meshach Shiraz - 1990
 107 **Great Western Champagne Pty Ltd:** Victorian Shiraz - 1991
 62 **C A Henschke & Co:** Shiraz - 1991
 63 **Horseshoe Vineyard:** Shiraz - 1989
 64 **Hugo Wines Pty Ltd:** Shiraz - 1990
 65 **Hungerford Hill Wines Pty. Ltd.:** Shiraz - 1991
 2 **Jim Barry Wines:** Armagh - 1991
 38 **Kaesler Wines:** Old Vine Shiraz - 1991
 66 **Kaiser Stuhl Wines Pty Ltd:** Shiraz - 1991
 67 **Killerby Vineyards:** Shiraz - 1991
 68 **Kominos Wines:** Shiraz - 1991
 69 **Lillypilly Estate Wines:** Shiraz - 1990
 27 **Lindemans Wines Pty Ltd:** Hunter River Shiraz - 1991
 70 **Long Gully Estate:** Shiraz - 1991
 71 **Majella Wines:** Shiraz - 1991
 72 **Marienberg Wine Company Pty Ltd:** Shiraz - 1991
 7 **Masterson Pty Ltd:** Cellar Collection Stonewell Shiraz - 1990
 28 **Matthew Lang & Company:** Hunter Valley Shiraz - 1991
 5 **McWilliams Wines Pty Ltd:** Black Shiraz - 1991
 73 **Mitchelton Wines:** Shiraz - 1991
 74 **Mount Avoca Vineyard:** Shiraz - 1990
 75 **Mount Hurtle Wines Pty. Ltd.:** Shiraz - 1990
 76 **Mount Ida Wines:** Shiraz - 1990
 6 **Mt Pleasant Wines:** Black Shiraz - 1991
 24 **Murray Robson Wines Pty. Ltd.:** Hermitage - 1991
 4 **Negociants International:** Barossa Valley Shiraz - 1990
 10 **Normans Wines Pty Ltd:** Chais Clarendon Shiraz - 1990
 32 **Orlando Wines Pty Ltd:** Lawsons Shiraz - 1988
 39 **F E Osborn & Sons Pty Ltd:** Old Vine Shiraz - 1991
 42 **Paulett Wines:** Polish Hill River Shiraz - 1991
 77 **Peel Estate Wines:** Shiraz - 1988
 78 **Penfolds Wines Pty Ltd:** Shiraz - 1991
 79 **Penley Estate Pty Ltd:** Shiraz - 1991
 8 **Peter Lehmann Wines:** Cellar Collection Stonewell Shiraz - 1989
 80 **Petersons Wines Pty Ltd:** Shiraz - 1991
 81 **Plantagenet Wines:** Shiraz - 1990
 1 **Primo Estate:** Adelaide Shiraz - 1991
 11 **Redman Wines:** Claret - 1990
 9 **Renmano Wines:** Chairman's Selection Hermitage - 1990
 82 **Riddoch:** Shiraz - 1991
 83 **Rosemount Estate:** Shiraz - 1990
 29 **Rothbury Estate:** Hunter Valley Shiraz - 1991
 40 **Rovalley Wines:** Old Vine Shiraz - 1991
 84 **Ryecroft Vineyards Pty. Ltd.:** Shiraz - 1991
 106 **Rymill Winery:** The Riddoch Run Shiraz - 1991
 101 **Scarpantoni Estate Wines Pty. Ltd.:** Shiraz Block 3 - 1991
 85 **B Seppelt & Sons Ltd:** Shiraz - 1990
 86 **Serenella Estate:** Shiraz - 1988
 87 **Sevenhill Cellars:** Shiraz - 1991
 88 **Seville Estate:** Shiraz - 1991
 89 **Simon Whitlam:** Shiraz - 1991
 36 **St Hallett Wines:** Old Block Shiraz - 1991
 90 **St Leonards Winery:** Shiraz - 1991
 91 **Stanton & Killeen Wines:** Shiraz - 1991
 92 **Stevens Cambrai Wines Pty Ltd:** Shiraz - 1990
 93 **Stratmer Vineyards Pty Ltd:** Shiraz - 1991
 16 **Tahbilk Pty Ltd:** Daltarras Shiraz - 1991
 94 **Taltarni Vineyards:** Shiraz - 1991
 105 **Tamburlaine Wines:** Syrah - 1991
 25 **Taylors Wines Pty Ltd:** Hermitage - 1991
 34 **The Wine Society:** Lower Hunter Shiraz - 1991
 108 **Tisdall Wines Pty Ltd:** Victorian Shiraz - 1991
 22 **J Y Tulloch & Sons Pty Ltd:** Hector of Glen Elgin - 1991
 43 **Tyrrell's Vineyards Pty Ltd:** Reserve Shiraz - 1991
 95 **Vincep Pty Ltd:** Shiraz - 1986
 96 **Warrenmang Vineyard:** Shiraz - 1991
 97 **Wetherall Wines Coonawarra:** Shiraz - 1991
 98 **Wickham Hill Cellars:** Shiraz - 1990
 12 **Wolf Blass Wines International:** Classic Shiraz - 1989
 26 **Woodley Wines Pty Ltd:** Hermitage - 1991
 99 **Woodstock:** Shiraz - 1990
 104 **Wyndham Estate Wines:** Show Shiraz - 1991
 15 **Wynns Winegrowers Pty Ltd:** Coonawarra Shiraz - 1990
 20 **Yalumba Vineyards:** Family Selection Shiraz - 1991
 100 **Zema Estate:** Shiraz - 1991
 102 **Zuber Estate:** Shiraz Full Bodied P.C. - 1991
- CLASS 45 - DRY RED, pinot noir.**
- 4 **Arrowfield Wines Pty Ltd:** Cowra Pinot Noir - 1991
 5 **Brown Brothers Milawa Vineyard Pty Ltd:** King Valley Pinot Noir - 1991
 16 **Cleveland Vineyards:** Premium Pinot Noir - 1991
 2 **Coonawarra Estate Pty Ltd:** Coonawarra Pinot Noir - 1991
 6 **Craiglee:** Pinot Noir - 1991
 18 **De Bortoli Wines Pty Ltd:** Yarra Valley Pinot Noir - 1991
 7 **Dorrien Estate:** Pinot Noir - 1991
 8 **Horseshoe Vineyard:** Pinot Noir - 1991
 9 **Lillydale Vineyards:** Pinot Noir - 1991
 10 **Long Gully Estate:** Pinot Noir - 1991
 11 **McWilliams Wines Pty Ltd:** Pinot Noir - 1991
 17 **Orlando Wines Pty Ltd:** St Hewett Pinot Noir - 1991
 12 **Port Phillip Estate:** Pinot Noir - 1991
 15 **Redgate Wines:** Pinot Noir (Reserve) - N.V.
 3 **Rouge Homme Wines Pty Ltd:** Coonawarra Pinot Noir - 1991
 19 **Tarrawarra Vineyard Pty Ltd:** Yarra Valley Pinot Noir - 1991
 13 **Tyrrell's Vineyards Pty Ltd:** Pinot Noir - 1981
 14 **Vincep Pty Ltd:** Pinot Noir - 1989
 1 **Zuber Estate:** Argyle Pinot Noir - 1991

CLASS 46 - DRY RED, not eligible for Classes 43, 44 and 45.

- 24 **Andrew Garrett Wines:** Cabernet/Merlot - 1991
- 25 **Arrowfield Wines Pty Ltd:** Cabernet/Merlot - 1991
- 21 **Australian Premium Wines Pty. Ltd.:**
Cabernets/Merlot - 1991
- 26 **Baldivis Estate:** Cabernet/Merlot - 1991
- 11 **Balnarring Vineyard:** Cabernet Sauvignon/Merlot - 1991
- 56 **Barossa Valley Estate:** Ebenezer Bordeaux Blend - 1989
- 27 **Bethany Wines:** Cabernet/Merlot - 1990
- 42 **Bowen Estate:** Cabernet/Merlot/Cabernet Franc - 1991
- 71 **Boynton's of Bright:** OK 1 Shiraz/Cabernet - 1991
- 18 **Brands Wines Pty Ltd:** Cabernets - 1990
- 9 **Brindabella Hills Winery:** Cabernet Sauvignon/Cabernet Franc/Merlot - 1991
- 74 **BRL Hardy Wine Company:** Reserve Cabernet/Merlot - 1989
- 22 **Broke Estate:** Cabernet/Cabernet Franc - 1991
- 13 **Brookland Valley Vineyard Pty Ltd:** Cabernet Sauvignon/Merlot/Franc - 1991
- 87 **Cape Clairault Wines:** "Clairvault" Cabernet Sauvignon/Merlot/Cabernet Franc - 1990
- 67 **Capel Vale Wines:** Merlot/Cabernet - 1991
- 44 **Charles Sturt University Winery:** Cabernet/Shiraz - 1990
- 75 **Chateau Reynella:** Reynella Cabernet Sauvignon/Merlot - 1991
- 7 **Chateau Xanadu:** Cabernet Sauvignon Reserve - 1991
- 61 **Chateau Yaldara Pty Ltd:** Lakewood Merlot/Cabernet - 1991
- 28 **Coldstream Hills:** Cabernet/Merlot - 1991
- 51 **Coonawarra Estate Pty Ltd:** Coonawarra Cabernet/Shiraz - 1991
- 84 **Cowra Wines Pty. Limited:** The Cowra Estate "Triple Eagle" Cab Franc/Cab Sauv/Merlot - 1990
- 5 **David Traeger Wines:** Cabernet - 1988
- 86 **De Bortoli Wines Pty Ltd:** Windy Peak Cabernet/Shiraz/Merlot - 1991
- 53 **Delatite Winery Pty Ltd:** Devils River Cabernet/Merlot/Malbec - 1991
- 58 **Diamond Valley Vineyards P/L:** Estate Cabernet - 1990
- 15 **Duncan Estate Pty Ltd:** Cabernet Sauvignon/Merlot/Shiraz - 1991
- 54 **d'Arenberg Wines Pty Ltd:** d'Arry's Original Burgundy - 1990
- 29 **Elderton Wines:** Cabernet/Merlot - 1990
- 30 **Evans & Tate:** Cabernet/Merlot - 1990
- 68 **Gawler River Estates:** Merlot/Malbec/Cabernet Sauvignon/Cabernet Franc - 1991
- 63 **Giants Creek:** Merlot - 1988
- 31 **Happs:** Cabernet/Merlot - 1991
- 78 **C A Henschke & Co:** Shiraz/Cabernet/Malbec - 1991
- 4 **Hillstowe Wines Pty Ltd:** Buxton McLaren Vale Cabernet/Merlot - 1991
- 50 **Hollick Wines Pty Ltd:** Coonawarra Cabernet Sauvignon/Cabernet Franc/Merlot - 1990
- 32 **Karina Vineyard:** Cabernet/Merlot - 1991
- 16 **Krondorf Wines Pty Ltd:** Cabernet Sauvignon/Shiraz/Merlot - 1991
- 33 **Lark Hill Winery:** Cabernet/Merlot - 1991
- 52 **Lindemans Wines Pty Ltd:** Coonawarra Shiraz/Cabernet Sauvignon - 1990
- 49 **Matthew Lang & Company:** Coonawarra Cabernet Sauvignon/Cabernet Franc/Malbec/Merlot - 1990
- 64 **McWilliams Wines Pty Ltd:** Merlot - 1991
- 12 **Mildara Wines Limited:** Cabernet Sauvignon/Merlot/Cabernet Franc - 1991
- 1 **Miranda Wines:** Barossa Cabernet Franc/Shiraz/Cabernet Sauvignon - 1991
- 34 **Mitchelton Wines:** Cabernet/Merlot - 1990
- 23 **Monichino Wines:** Cabernet/Malbec/Shiraz - 1991
- 35 **Mount Hurtle Wines Pty. Ltd.:** Cabernet/Merlot - 1991
- 69 **Mount Ida Wines:** Mount Helen Cabernet Sauvignon/Merlot - 1991
- 81 **Negociants International:** Signature Reserve Cabernet/Shiraz - 1991
- 73 **Oakridge Estate Pty Ltd:** Quercus Cabernet Sauvignon/Cabernet Franc/Merlot - 1991
- 55 **F E Osborn & Sons Pty Ltd:** d'Arry's Original Burgundy - 1989
- 72 **Paulett Wines:** Polish Hill River Cabernet Sauvignon/Merlot - 1991
- 17 **Penfolds Wines Pty Ltd:** Cabernet Shiraz - 1990
- 6 **Penley Estate Pty Ltd:** Cabernet Sauvignon - 1991
- 48 **Peter Lehmann Wines:** Cellar Collection Cabernet/Malbec - 1990
- 36 **Plunkett Wines:** Cabernet/Merlot - 1991
- 37 **Port Phillip Estate:** Cabernet/Merlot - 1991
- 2 **Redgate Wines:** Bin 588 Cabernet Sauvignon/Cabernet Franc/Merlot - 1991
- 38 **Redman Wines:** Cabernet/Merlot - 1990
- 39 **Reynolds Yarraman:** Cabernet/Merlot - 1991
- 45 **Riddoch:** Cabernet/Shiraz - 1990
- 65 **Rosemount Estate:** Merlot - 1989
- 57 **Rovalley Wines:** Eden Valley Shiraz/Cabernet - 1991
- 62 **W Salter & Sons:** Mamre Brook Cabernet/Shiraz - 1989
- 46 **Saltram Wine Estates Pty Ltd:** Cabernet/Shiraz - 1991
- 19 **Scotchmans Hill Vineyard:** Cabernets - 1990
- 8 **B Seppelt & Sons Ltd:** Cabernet Sauvignon/Cabernet Franc/Malbec/Merlot - 1990
- 83 **Sevenhill Cellars:** St Ignatius Merlot/Cabernet Franc/Malbec/Cabernet Sauvignon - 1991
- 43 **Shottesbrooke Vineyards Pty Ltd:** Cabernet/Merlot/Malbec - 1990
- 47 **Stanton & Killeen Wines:** Cabernet/Shiraz - 1991
- 77 **Stevens Cambrai Wines Pty Ltd:** Shiraz/Cabernet Sauvignon/Cabernet Franc - 1990
- 79 **Temple Bruer Wines Pty Ltd:** Shiraz/Malbec - 1990
- 59 **The Vintners Wine Company:** Family Selection Cabernet/Merlot - 1991
- 76 **The Wine Society:** Rockford Shiraz/Cabernet - 1990
- 40 **Thomas Mitchell Wines:** Cabernet/Merlot - 1991
- 70 **Tisdall Wines Pty Ltd:** Mount Helen Cabernet Sauvignon/Merlot - 1990
- 85 **Tyrrell's Vineyards Pty Ltd:** Vat 8 Shiraz/Cabernet - 1991
- 60 **Warrenmang Vineyard:** Grand Pyrenees Merlot/Cab Sauv/Cab Franc/Shiraz - 1990
- 20 **Wildwood:** Cabernets - 1991
- 41 **Wilkie Estate Wines:** Cabernet/Merlot - 1991
- 3 **Wolf Blass Wines International:** Black Label Cabernet Sauvignon/Shiraz/Merlot - 1989
- 66 **Wybong Park:** Merlot - 1990
- 80 **Wyndham Estate Wines:** Show Cabernet/Merlot - 1991
- 82 **Yalumba Vineyards:** Signature Show Reserve Cabernet/Shiraz - 1990
- 14 **Yarra Edge Vineyard:** Cabernet Sauvignon/Merlot/Franc/Malbec - 1991
- 10 **Yeringberg Pty Ltd:** Cabernet Sauvignon/Cabernet Franc/Merlot/Malbec - 1991

OPEN CLASSES SECTION (PART 2)

Fortified Wines ANY VINTAGE

Quantity 900 litres
(Each entry consists of four (4) bottles)
(Limit - 2 entries in each Class by the one Exhibitor)

CLASS 47 - SHERRY, Pale, Dry, Fino.

- 1 Lindemans Wines Pty Ltd: Reserve Fino Sherry RP8 - BLEND
- 4 Lindemans Wines Pty Ltd: Reserve Fino Sherry RP10 - BLEND
- 2 B Seppelt & Sons Ltd: Fino Sherry DP44 - BLEND
- 5 B Seppelt & Sons Ltd: Fino Sherry DP74 - BLEND
- 3 Yalumba Vineyards: Fino Sherry - BLEND

CLASS 48 - SHERRY, Amontillado.

- 10 All Saints Estate: Amontillado - BLEND
- 6 Brown Brothers Milawa Vineyard Pty Ltd: Amontillado - BLEND
- 4 Lindemans Wines Pty Ltd: Reserve Amontillado Sherry Z898A - BLEND
- 9 Lindemans Wines Pty Ltd: Reserve Amontillado Sherry Z898X - BLEND
- 3 McWilliams Wines Pty Ltd: Amontillado 1 - BLEND
- 8 McWilliams Wines Pty Ltd: Amontillado 2 - BLEND
- 1 Morris Wines Pty Ltd: Show Amontillado Sherry - BLEND
- 11 Morris Wines Pty Ltd: Special Amontillado Sherry - BLEND
- 2 B Seppelt & Sons Ltd: Amontillado Sherry DP102 - BLEND
- 7 B Seppelt & Sons Ltd: Amontillado Sherry DP96 - BLEND
- 5 Yalumba Vineyards: Amontillado Sherry - BLEND

CLASS 49 - SHERRY, Oloroso.

- 2 Lindemans Wines Pty Ltd: Reserve Oloroso Sherry CP74A - BLEND
- 5 Lindemans Wines Pty Ltd: Reserve Oloroso Sherry CP74X - BLEND
- 1 Morris Wines Pty Ltd: Special Oloroso Sherry - BLEND
- 4 Morris Wines Pty Ltd: Show Oloroso Sherry - BLEND
- 3 B Seppelt & Sons Ltd: Oloroso Sherry DP20 - BLEND
- 6 B Seppelt & Sons Ltd: Oloroso Sherry DP104 - BLEND
- 7 Yalumba Vineyards: Oloroso Sherry - BLEND

CLASS 50 - SWEET WHITE DESSERT.

- 11 All Saints Estate: Tokay 1 - BLEND
- 14 All Saints Estate: Tokay 2 - BLEND
- 12 Baileys Vineyards: Tokay 1 - BLEND
- 15 Baileys Vineyards: Tokay 2 - BLEND
- 3 Brown Brothers Milawa Vineyard Pty Ltd: Tokay 2 - BLEND
- 13 Brown Brothers Milawa Vineyard Pty Ltd: Tokay 1 - BLEND
- 6 De Bortoli Wines Pty Ltd: Show Sweet White Semillon - N V

- 2 Lindemans Wines Pty Ltd: Reserve Tokay WH3 - BLEND
- 8 Lindemans Wines Pty Ltd: Reserve Tokay WH1 - BLEND
- 9 Miranda Wines: Tokay - BLEND
- 1 Morris Wines Pty Ltd: Special Show Tokay - BLEND
- 7 Morris Wines Pty Ltd: Show Tokay - BLEND
- 10 Rovalley Wines: Tokay - BLEND
- 5 Sandalford Wines Pty Ltd: Sandalera Sweet White Madeira Style - BLEND
- 4 B Seppelt & Sons Ltd: Rutherglen Tokay DP64 - BLEND
- 16 B Seppelt & Sons Ltd: Rutherglen Tokay DP59 - BLEND

CLASS 51 - MUSCAT.

- 8 All Saints Estate: Muscat 1 - BLEND
- 11 All Saints Estate: Muscat 2 - BLEND
- 14 Arrowfield Wines Pty Ltd: "Bowman Reserve" Muscat - N.V.
- 9 Baileys Vineyards: Muscat 1 - BLEND
- 12 Baileys Vineyards: Muscat 2 - BLEND
- 13 Brown Brothers Milawa Vineyard Pty Ltd: Muscat 2 - BLEND
- 15 Brown Brothers Milawa Vineyard Pty Ltd: Muscat 1 - BLEND
- 2 Charles Sturt University Winery: Muscat - N.V.
- 18 De Bortoli Wines Pty Ltd: Show Muscat - N.V.
- 22 Happs: Garnet - 1993
- 1 Lindemans Wines Pty Ltd: Reserve Liqueur Muscat 1625A - BLEND
- 10 Lindemans Wines Pty Ltd: Reserve Liqueur Muscat 1625C - BLEND
- 3 McWilliams Wines Pty Ltd: Muscat - BLEND
- 21 McWilliams Wines Pty Ltd: Muscat - 1964
- 5 Miranda Wines: Muscat - BLEND
- 17 Morris Wines Pty Ltd: Special Show Muscat - BLEND
- 19 Morris Wines Pty Ltd: Show Muscat - BLEND
- 4 Rossettos Wines Pty. Ltd.: Muscat - 1971
- 16 Rovalley Wines: Muscat - BLEND
- 7 B Seppelt & Sons Ltd: Rutherglen Muscat DP62 - BLEND
- 20 B Seppelt & Sons Ltd: Rutherglen Muscat GR113 - BLEND
- 6 Stanton & Killeen Wines: Show Muscat - BLEND

CLASS 52 - TAWNY PORT.

- 22 All Saints Estate: Tawny Port 1 - BLEND
- 24 All Saints Estate: Tawny Port 2 - BLEND
- 20 Arrowfield Wines Pty Ltd: "Bowman Reserve" Tawny - N.V.
- 15 Baileys Vineyards: Tawny Port - BLEND
- 5 Basedow Wines: Old Tawny Port - BLEND
- 4 BRL Hardy Ltd.: Lauriston Port - BLEND
- 2 BRL Hardy Wine Company: Show Port - BLEND
- 23 Brown Brothers Milawa Vineyard Pty Ltd: Tawny Port 1 - BLEND
- 25 Brown Brothers Milawa Vineyard Pty Ltd: Tawny Port 2 - BLEND
- 3 Chateau Yaldara Pty Ltd: Lakewood Show Liqueur Tawny Port - BLEND
- 7 Chateau Yaldara Pty Ltd: Lakewood Dry Tawny Port - BLEND
- 11 De Bortoli Wines Pty Ltd: Show Tawny Port - N.V.
- 26 Eaglehawk Estate: Tawny Port No. 1 - BLEND
- 28 Eaglehawk Estate: Tawny Port No. 2 - BLEND
- 16 Fairfield Vineyard: Tawny Port - Blend

- 6 **Grant Burge Wines Pty Ltd:** Percy's Particular - BLEND
- 1 **Lindemans Wines Pty Ltd:** Show Reserve Tawny Port SR186 - BLEND
- 10 **Lindemans Wines Pty Ltd:** Show Reserve Tawny Port SR187 - BLEND
- 17 **Miranda Wines:** Tawny Port - BLEND
- 12 **Morris Wines Pty Ltd:** Show Tawny Port - BLEND
- 14 **Morris Wines Pty Ltd:** Special Show Port - BLEND
- 30 **Normans Wines Pty Ltd:** X.O. Port - BLEND
- 18 **Rovalley Wines:** Tawny Port - BLEND
- 13 **Saltram Wine Estates Pty Ltd:** Show Tawny Port - BLEND
- 19 **B Seppelt & Sons Ltd:** Tawny Port - 1977
- 31 **B Seppelt & Sons Ltd:** Tawny Port - 1978
- 27 **Wolf Blass Wines International:** Tawny Port No. 1 - BLEND
- 29 **Wolf Blass Wines International:** Tawny Port No. 2 - BLEND
- 21 **Woodstock:** Tawny Port - N.V.
- 8 **Yalumba Vineyards:** Show Reserve Tawny Port - BLEND
- 9 **Yalumba Vineyards:** Aged Tawny Port - BLEND

CLASS 53 - VINTAGE PORT.

- 4 **Baileys Vineyards:** Vintage Port - 1987
- 11 **Baileys Vineyards:** Vintage Port - 1990
- 5 **BRL Hardy Wine Company:** Vintage Port - 1975
- 13 **Brown Brothers Milawa Vineyard Pty Ltd:** Vintage Port 1 - 1991
- 22 **Brown Brothers Milawa Vineyard Pty Ltd:** Vintage Port 2 - 1991
- 1 **Chateau Reynella:** Vintage Port - 1987
- 7 **d'Arenberg Wines Pty Ltd:** Vintage Port - 1987
- 8 **Fairfield Vineyard:** Vintage Port - 1989
- 2 **Lindemans Wines Pty Ltd:** Reserve Vintage Port - 1978
- 6 **Lindemans Wines Pty Ltd:** Reserve Vintage Port - 1982
- 9 **Miranda Wines:** Vintage Port - 1991
- 10 **Monichino Wines:** Vintage Port - 1992
- 3 **Morris Wines Pty Ltd:** Vintage Port - 1990
- 12 **Peter Lehmann Wines:** Vintage Port - 1987
- 21 **Peter Lehmann Wines:** Vintage Port - 1989
- 14 **Rossettos Wines Pty. Ltd.:** Vintage Port - 1989
- 15 **Rovalley Wines:** Vintage Port - 1990
- 16 **Scarpantoni Estate Wines Pty. Ltd.:** Vintage Port - 1991
- 18 **B Seppelt & Sons Ltd:** Vintage Port - 1987
- 23 **B Seppelt & Sons Ltd:** Vintage Port - 1982
- 19 **Sevenhill Cellars:** Vintage Port - 1980
- 17 **Stanton & Killeen Wines:** Vintage Port M M - 1990
- 24 **Stanton & Killeen Wines:** Vintage Port M V - 1990
- 20 **Stevens Cambrai Wines Pty Ltd:** Vintage Port - 1986

COMMERCIAL CLASSES SECTION (PART 1) 1992 VINTAGE AND OLDER

Quantity 22,550 litres

(Each entry consists of four (4) bottles)

(Limit - 1 entry in each Class by the one Exhibitor)

N.B. Wines in this Section must be in bottles and ready for consumption at time of entry.

CLASS 54 - DRY WHITE TABLE WINE from highly aromatic, floral varieties (such as traminer, frontignan, riesling) and blends of these varieties.

- 8 **BRL Hardy Wine Company:** Nottage Hill Rhine Riesling - 1992
- 6 **Brown Brothers Milawa Vineyard Pty Ltd:** King Valley Riesling - 1992
- 10 **Eaglehawk Estate:** Rhine Riesling - 1992
- 2 **Leo Buring Pty Ltd:** Eden Valley Rhine Riesling - 1992
- 18 **Lindemans Wines Pty Ltd:** Watervale Rhine Riesling - 1992
- 3 **Matthew Lang & Company:** Eden Valley Rhine Riesling - 1990
- 11 **McWilliams Wines Pty Ltd:** Rhine Riesling - 1992
- 12 **Mitchelton Wines:** Rhine Riesling - 1992
- 13 **Mt Pleasant Wines:** Rhine Riesling - 1992
- 5 **Orlando Wines Pty Ltd:** Jacobs Creek Rhine Riesling - 1992
- 7 **Sandalford Wines Pty Ltd:** Margaret River Rhine Riesling - 1992
- 1 **B Seppelt & Sons Ltd:** B L Rhine Riesling - 1991
- 14 **Taylors Wines Pty Ltd:** Rhine Riesling - 1992
- 16 **Tolley Wines Pty Ltd:** Rhine Riesling Cellar Reserve - 1992
- 17 **J Y Tulloch & Sons Pty Ltd:** Verdelho - 1992
- 15 **Wolf Blass Wines International:** Rhine Riesling - 1992
- 4 **Woodley Wines Pty Ltd:** G L Rhine Riesling - 1992
- 9 **Yalumba Vineyards:** Oxford Landing Riesling - 1992

CLASS 55 - DRY WHITE TABLE WINE of the less aromatic, fruity varieties (such as chardonnay, semillon, chenin blanc, sauvignon blanc) and blends of these varieties - non wooded.

- 5 **Barossa Valley Estate:** Chardonnay - 1992
- 2 **BRL Hardy Wine Company:** Bird Series Chablis - 1992
- 9 **De Bortoli Wines Pty Ltd:** Deen De Bortoli Sauvignon Blanc - 1992
- 10 **Eaglehawk Estate:** Eaglehawk Chardonnay - 1992
- 15 **G Gramp & Sons Pty Ltd:** Jacobs Creek Semillon/Chardonnay - 1992
- 13 **Leasingham Wines:** Hutt Creek Sauvignon Blanc - 1992
- 22 **Lindemans Wines Pty Ltd:** Semillon Chardonnay - 1992
- 3 **Matthew Lang & Company:** Blended Semillon Chardonnay - 1992
- 11 **McWilliams Wines Pty Ltd:** Elizabeth Semillon - 1987
- 18 **Miranda Wines:** Mirrool Creek Chardonnay - 1992
- 23 **Mitchelton Wines:** Semillon/Chardonnay - 1992
- 21 **Mount Hurtle Wines Pty. Ltd.:** Sauvignon Blanc - 1992
- 12 **Mt Pleasant Wines:** Elizabeth Semillon - 1988

- 14 **Orlando Wines Pty Ltd:** Jacobs Creek Chablis - 1992
- 16 **Penfolds Wines Pty Ltd:** K.H. Semillon/Chardonnay - 1992
- 4 **Renmano Wines:** Chairman's Selection Unwooded Chardonnay - 1992
- 26 **Richmond Grove:** Verdelho Cowra - 1992
- 24 **Rothbury Estate:** Trident Chardonnay/Semillon/Sauvignon Blanc - 1992
- 8 **Saltram Wine Estates Pty Ltd:** Classic Chardonnay - 1992
- 20 **St Hallett Wines:** Poachers Blend Semillon/Chenin Blanc/Sauv Blanc/Chardonnay - 1992
- 7 **Tahbilk Pty Ltd:** Chateau Tahbilk Marsanne - 1992
- 6 **Taylors Wines Pty Ltd:** Chardonnay - 1991
- 27 **The Houghton Wine Company:** White Burgundy - 1992
- 17 **Thomas Mitchell Wines:** Marsanne - 1992
- 25 **Tyrrell's Vineyards Pty Ltd:** Vat 1 Semillon - 1991
- 1 **Wyndham Estate Wines:** Bin 777 Semillon - 1992
- 19 **Yalumba Vineyards:** Oxford Landing Sauvignon Blanc - 1992

CLASS 56 - DRY WHITE TABLE WINE of the less aromatic, fruity varieties (such as chardonnay, semillon, chenin blanc, sauvignon blanc) and blends of these varieties - wooded.

- 3 **Andrew Garrett Wines:** Chardonnay - 1992
- 22 **Arrowfield Wines Pty Ltd:** Cowra Chardonnay - 1992
- 49 **Berri Estates:** Swan Chardonnay - 1992
- 4 **Brands Wines Pty Ltd:** Chardonnay - 1991
- 31 **BRL Hardy Wine Company:** Hardy Collection Chardonnay - 1991
- 36 **Brown Brothers Milawa Vineyard Pty Ltd:** King Valley Chardonnay - 1992
- 5 **Charles Sturt University Winery:** Chardonnay - 1992
- 6 **Chateau Reynella:** Chardonnay - 1992
- 7 **Coldstream Hills:** Chardonnay - 1992
- 20 **Coonawarra Estate Pty Ltd:** Coonawarra Chardonnay - 1992
- 52 **De Bortoli Wines Pty Ltd:** Windy Peak Chardonnay - 1992
- 8 **Eaglehawk Estate:** Chardonnay - 1992
- 9 **Giants Creek:** Chardonnay - 1992
- 34 **G Gramp & Sons Pty Ltd:** Jacobs Creek Chardonnay - 1992
- 40 **Hillstowe Wines Pty Ltd:** McLaren Vale Chardonnay - 1992
- 37 **Kaiser Stuhl Wines Pty Ltd:** K.H. Chardonnay - 1992
- 26 **Leo Buring Pty Ltd:** Eden Valley Chardonnay - 1992
- 33 **Lindemans Wines Pty Ltd:** Hunter River Chardonnay - 1992
- 42 **Matthew Lang & Company:** Padthaway Chardonnay - 1992
- 10 **McWilliams Wines Pty Ltd:** Chardonnay - 1991
- 35 **Mildara Wines Limited:** Jamiesons Run Chardonnay - 1992
- 43 **Mitchelton Wines:** Preece Chardonnay - 1992
- 47 **Mount Hurtle Wines Pty. Ltd.:** Semillon/Chardonnay - 1988
- 51 **Mount Ida Wines:** Victorian Chardonnay - 1992
- 11 **Mt Pleasant Wines:** Chardonnay - 1990
- 32 **Negociants International:** Hill Smith Estate Chardonnay - 1992
- 44 **Orlando Wines Pty Ltd:** RF Chardonnay - 1992

- 48 **Penfolds Wines Pty Ltd:** Semillon/Chardonnay - 1992
- 2 **Renmano Wines:** Chairman's Selection Chardonnay - 1992
- 12 **Richard Hamilton Wines:** Chardonnay - 1992
- 19 **Richmond Grove:** Chardonnay Cowra - 1992
- 13 **Rosemount Estate:** Chardonnay - 1992
- 23 **Rothbury Estate:** Cowra Chardonnay - 1992
- 21 **Rouge Homme Wines Pty Ltd:** Coonawarra Chardonnay - 1992
- 14 **Ryecroft Vineyards Pty. Ltd.:** Chardonnay - 1992
- 39 **Saltram Wine Estates Pty Ltd:** Mamre Brook Chardonnay - 1989
- 24 **B Seppelt & Sons Ltd:** C.R. Chardonnay - 1991
- 45 **St Huberts Winery:** Rowan Chardonnay - 1992
- 46 **Stratmer Vineyards Pty Ltd:** Semillon - 1989
- 15 **Sunnycliff Estates:** Chardonnay - 1992
- 25 **Tahbilk Pty Ltd:** Dalfarras Chardonnay - 1992
- 29 **The Houghton Wine Company:** Gold Reserve Chardonnay - 1990
- 16 **Thomas Mitchell Wines:** Chardonnay - 1992
- 28 **Tolley Wines Pty Ltd:** Fume Blanc Cellar Reserve - 1992
- 38 **J Y Tulloch & Sons Pty Ltd:** Limited Release Chardonnay - 1991
- 50 **Tyrrell's Vineyards Pty Ltd:** Vat 47 Pinot Chardonnay - 1992
- 30 **Wickham Hill Cellars:** Gramps Chardonnay - 1992
- 17 **Wolf Blass Wines International:** Chardonnay - 1992
- 1 **Woodley Wines Pty Ltd:** B.L. Chardonnay - 1991
- 18 **Wybong Park:** Chardonnay - 1992
- 41 **Wyndham Estate Wines:** Oak Cask Chardonnay - 1992
- 27 **Yalumba Vineyards:** Family Selection Chardonnay - 1992

CLASS 57 - MEDIUM DRY WHITE TABLE WINE, not exceeding one degree baume.

- 3 **BRL Hardy Wine Company:** Bird Series Traminer Riesling - 1992
- 1 **Lindemans Wines Pty Ltd:** Ben Ean Moselle - 1992
- 6 **Miranda Wines:** Mirrool Creek Traminer/Riesling - 1991
- 4 **Richmond Grove:** Black Label Traminer/Riesling - 1992
- 5 **Wolf Blass Wines International:** Green Label Frontignan/Traminer - 1992
- 2 **Wyndham Estate Wines:** Bin TR2 Traminer/Riesling - 1992

CLASS 58 - SPARKLING WHITE WINE, naturally fermented, in tank or bottle.

- 9 **Andrew Garrett Wines:** Chardonnay M/C - N.V.
- 25 **BRL Hardy Wine Company:** Sir James Brut - N.V.
- 14 **Brown Brothers Milawa Vineyard Pty Ltd:** King Valley Non Vintage - BLEND
- 7 **Chateau Tanunda Brandy Pty Ltd:** Chardonnay Champagne - 1991
- 27 **Coonawarra Estate Pty Ltd:** Vintage Brut - 1991
- 10 **De Bortoli Wines Pty Ltd:** Emeri Champagne - N.V.
- 5 **G Gramp & Sons Pty Ltd:** Carrington Brut de Brut - N.V.
- 22 **Grant Burge Wines Pty Ltd:** Pinot/Chardonnay Methode Traditionale - N.V.
- 11 **Great Western Champagne Pty Ltd:** FDL - 1991
- 23 **Killawarra Vintage Wines Pty Ltd:** Premier Brut - 1991

- 16 **Krondorf Wines Pty Ltd:** Methode Champenoise - 1991
- 26 **Lindemans Wines Pty Ltd:** Sparkling Brut - 1990
- 18 **McWilliams Wines Pty Ltd:** MP Brut - N.V.
- 17 **Mildara Wines Limited:** Methode Champenoise - 1990
- 6 **Orlando Wines Pty Ltd:** Carrington Extra Brut - N.V.
- 2 **Richmond Grove:** Brut - N.V.
- 15 **Rovalley Wines:** Lovana Brut - 1992
- 3 **Seaview Winery Pty Ltd:** Brut Champagne - BLEND
- 19 **Seaview Wynn Pty Ltd:** Pinot Noir Chardonnay - 1990
- 12 **B Seppelt & Sons Ltd:** FDL Champagne - 1990
- 13 **J Y Tulloch & Sons Pty Ltd:** Hunter Valley Brut - 1991
- 4 **Wickham Hill Cellars:** Carrington Brut - N.V.
- 8 **Wines Of Distinction Pty Ltd:** Chardonnay Champagne - 1992
- 21 **Wolf Blass Wines International:** Pinot/Chardonnay - 1990
- 24 **Woodley Wines Pty Ltd:** Premium Cuvee Champagne - BLEND
- 20 **Wynns Winegrowers Pty Ltd:** Pinot Noir Chardonnay - 1989
- 1 **Yalumba Vineyards:** Angas Brut Champagne - N.V.

CLASS 59 - DRY RED, cabernet sauvignon.

- 8 **Andrew Garrett Wines:** Cabernet Sauvignon - 1991
- 9 **Barossa Valley Estate:** Cabernet Sauvignon - 1991
- 42 **BRL Hardy Ltd.:** Lauriston Cabernet Sauvignon - 1990
- 38 **BRL Hardy Wine Company:** Hardy Collection Cabernet - 1991
- 41 **Brown Brothers Milawa Vineyard Pty Ltd:** King Valley Cabernet Sauvignon - 1991
- 6 **Chateau Reynella:** Cabernet - 1990
- 10 **Coonawarra Estate Pty Ltd:** Cabernet Sauvignon - 1991
- 36 **De Bortoli Wines Pty Ltd:** Deen De Bortoli Cabernet Sauvignon - 1991
- 45 **Eaglehawk Estate:** Presidents Selection Cabernet Sauvignon - 1989
- 11 **Giants Creek:** Cabernet Sauvignon - 1991
- 12 **G Gramp & Sons Pty Ltd:** Cabernet Sauvignon - 1990
- 50 **Great Western Champagne Pty Ltd:** Victorian Cabernet Sauvignon - 1989
- 13 **Kaiser Stuhl Wines Pty Ltd:** Cabernet Sauvignon - 1990
- 14 **Krondorf Wines Pty Ltd:** Cabernet Sauvignon - 1989
- 3 **Leasingham Wines:** Bin 56 - 1991
- 7 **Leconfield Winery:** Cabernet - 1992
- 1 **Leo Buring Pty Ltd:** Barossa Coonawarra Cabernet Sauvignon - 1991
- 31 **Lindemans Wines Pty Ltd:** Coonawarra Cabernet Sauvignon - 1991
- 4 **Matthew Lang & Company:** Blended Cabernet Sauvignon - 1991
- 15 **McWilliams Wines Pty Ltd:** Cabernet Sauvignon - 1991
- 32 **Mildara Wines Limited:** Coonawarra Cabernet Sauvignon - 1990
- 44 **Mitchelton Wines:** Preece Cabernet Sauvignon - 1991
- 16 **Mount Hurtle Wines Pty. Ltd.:** Cabernet Sauvignon - 1990
- 39 **Negociants International:** Hill Smith Estate Cabernet Sauvignon - 1990
- 47 **Orlando Wines Pty Ltd:** St Hugo Cabernet - 1991

- 17 **Penfolds Wines Pty Ltd:** Cabernet Sauvignon - 1991
- 18 **Peter Lehmann Wines:** Cabernet Sauvignon - 1991
- 19 **Redman Wines:** Cabernet Sauvignon - 1990
- 46 **Richmond Grove:** Red Ribbon Cabernet - 1990
- 20 **Rosemount Estate:** Cabernet Sauvignon - 1992
- 33 **Rouge Homme Wines Pty Ltd:** Coonawarra Cabernet Sauvignon - 1991
- 49 **Rymill Winery:** The Riddoch Run Cabernet - 1991
- 30 **Saltram Wine Estates Pty Ltd:** Classic Cabernet - 1988
- 21 **Seaview Winery Pty Ltd:** Cabernet Sauvignon - 1991
- 40 **B Seppelt & Sons Ltd:** H.R. Cabernet Sauvignon - 1991
- 22 **Stratmer Vineyards Pty Ltd:** Cabernet Sauvignon - 1989
- 23 **Taylors Wines Pty Ltd:** Cabernet Sauvignon - 1990
- 24 **The Houghton Wine Company:** Cabernet Sauvignon - 1990
- 43 **The Vintners Wine Company:** Pewsey Vale Cabernet Sauvignon - 1990
- 25 **Tollana Wines:** Cabernet Sauvignon - 1991
- 26 **Tolley Wines Pty Ltd:** Cabernet Sauvignon - 1989
- 37 **Tyrrell's Vineyards Pty Ltd:** Export Cabernet - 1991
- 27 **Vasse Felix:** Cabernet Sauvignon - 1990
- 28 **Wickham Hill Cellars:** Cabernet Sauvignon - 1989
- 34 **Wolf Blass Wines International:** Coonawarra Cabernet Sauvignon - 1990
- 5 **Woodley Wines Pty Ltd:** B.L. Cabernet Sauvignon - 1990
- 29 **Wybong Park:** Cabernet Sauvignon - 1992
- 2 **Wyndham Estate Wines:** Bin 444 - 1991
- 35 **Wynns Winegrowers Pty Ltd:** Coonawarra Cabernet Sauvignon - 1990
- 48 **Yalumba Vineyards:** The Menzies Cabernet Sauvignon - 1990

CLASS 60 - DRY RED, shiraz.

- 29 **Andrew Garrett Wines:** Shiraz - 1990
- 18 **Barossa Valley Estate:** Hermitage - 1991
- 30 **Brands Wines Pty Ltd:** Shiraz - 1991
- 15 **BRL Hardy Wine Company:** Eileen Hardy Shiraz - 1991
- 26 **Brown Brothers Milawa Vineyard Pty Ltd:** King Valley Shiraz - 1991
- 28 **Chateau Reynella:** Reynella Shiraz - 1990
- 12 **Coonawarra Estate Pty Ltd:** Coonawarra Shiraz - 1991
- 31 **Coriole Vineyards:** Shiraz - 1991
- 32 **W Drayton & Sons Pty Ltd:** Shiraz - 1991
- 19 **Elderton Wines:** Hermitage - 1990
- 33 **Giants Creek:** Shiraz - 1991
- 34 **Grant Burge Wines Pty Ltd:** Shiraz - 1991
- 43 **Great Western Champagne Pty Ltd:** Victorian Shiraz - 1988
- 42 **Hollick Wines Pty Ltd:** Terra - 1991
- 20 **Krondorf Wines Pty Ltd:** Hermitage - 1991
- 14 **Leasingham Wines:** Domaine Shiraz - 1991
- 13 **Lindemans Wines Pty Ltd:** Coonawarra Shiraz - 1991
- 25 **Matthew Lang & Company:** Hunter Valley Shiraz - 1991
- 21 **McWilliams Wines Pty Ltd:** Hermitage - 1991
- 22 **Mildara Wines Limited:** Hermitage - 1991
- 35 **Mount Hurtle Wines Pty. Ltd.:** Shiraz - 1992
- 44 **Mount Ida Wines:** Victorian Shiraz - 1992
- 3 **Mt Pleasant Wines:** Black Shiraz - 1988
- 17 **Negociants International:** Galway Hermitage - 1991
- 7 **Normans Wines Pty Ltd:** Chandlers Hill Fine Hermitage - 1992

- 36 **Penfolds Wines Pty Ltd:** Shiraz - 1990
- 5 **Peter Lehmann Wines:** Cellar Collection Stonewell Shiraz - 1991
- 9 **Redman Wines:** Claret - 1991
- 6 **Renmano Wines:** Chairman's Selection Hermitage - 1991
- 37 **Rosemount Estate:** Shiraz - 1992
- 38 **Ryecroft Vineyards Pty. Ltd.:** Shiraz - 1992
- 10 **Saltram Wine Estates Pty Ltd:** Classic Shiraz - 1990
- 8 **B Seppelt & Sons Ltd:** CH Hermitage - 1990
- 1 **St Hallett Wines:** Barossa Shiraz - 1992
- 23 **Taylors Wines Pty Ltd:** Hermitage - 1990
- 45 **The Houghton Wine Company:** Wildflower Ridge Shiraz - 1991
- 2 **The Wine Society:** Barossa Valley Shiraz - 1991
- 39 **Thomas Mitchell Wines:** Shiraz - 1991
- 40 **Tollana Wines:** Shiraz - 1991
- 24 **J Y Tulloch & Sons Pty Ltd:** Hunter Valley Dry Red - 1987
- 27 **Tyrrell's Vineyards Pty Ltd:** Old Winery Shiraz - 1990
- 11 **Wolf Blass Wines International:** Classic Shiraz - 1990
- 4 **Woodley Wines Pty Ltd:** B L. Hermitage - 1990
- 41 **Wybong Park:** Shiraz - 1992
- 16 **Yalumba Vineyards:** Family Selection Shiraz - 1990

CLASS 61 - DRY RED, pinot noir.

- 1 **Coonawarra Estate Pty Ltd:** Coonawarra Pinot Noir - 1990
- 3 **Lindemans Wines Pty Ltd:** Padthaway Pinot Noir - 1991
- 5 **McWilliams Wines Pty Ltd:** Pinot Noir - 1988
- 4 **Rosemount Estate:** Pinot - 1991
- 6 **Taylors Wines Pty Ltd:** Pinot Noir - 1990
- 2 **Tyrrell's Vineyards Pty Ltd:** Old Winery Pinot Noir - 1992
- 7 **Yarra Ridge Vineyard:** Pinot Noir - 1992

CLASS 62 - DRY RED, not eligible for Classes 59, 60 and 61.

- 7 **Andrew Garrett Wines:** Cabernet/Merlot - 1990
- 38 **Arrowfield Wines Pty Ltd:** Shiraz/Cabernet - 1991
- 8 **Brands Wines Pty Ltd:** Cabernet/Merlot - 1991
- 32 **BRL Hardy Wine Company:** Nottage Hill Cabernet - 1991
- 43 **Cassegrain Vineyards Pty Ltd:** Shiraz/Cabernet/Merlot - 1992
- 6 **Charles Sturt University Winery:** Cabernet Sauvignon/Franc/Merlot - 1991
- 21 **Coonawarra Estate Pty Ltd:** Coonawarra Cabernet/Hermitage/Merlot - 1991
- 37 **De Bortoli Wines Pty Ltd:** Sacred Hill Shiraz/Cabernet - 1992
- 24 **d'Arenberg Wines Pty Ltd:** d'Arry's Original Burgundy - 1991
- 44 **Eaglehawk Estate:** Shiraz/Merlot/Cabernet Sauvignon - 1991
- 39 **Evans & Tate:** Shiraz/Cabernet - 1992
- 9 **G Gramp & Sons Pty Ltd:** Cabernet/Merlot - 1991
- 33 **Grant Burge Wines Pty Ltd:** Oakland Red Shiraz/Cabernet Sauvignon/Merlot - N V
- 28 **C A Henschke & Co:** Keyneton Estate Shiraz/Cabernet/Malbec - 1990
- 20 **Hollick Wines Pty Ltd:** Coonawarra Cabernet Sauvignon/Cabernet Franc/Merlot - 1991
- 10 **Hungerford Hill Wines Pty Ltd:** Cabernet/Merlot - 1991

- 4 **Kaiser Stuhl Wines Pty Ltd:** Cabernet Sauvignon/Cabernet Franc/Malbec/Merlot - 1991
- 40 **Krondorf Wines Pty Ltd:** Shiraz/Cabernet - 1991
- 19 **Lindemans Wines Pty Ltd:** Coonawarra Cabernet Sauvignon/Cabernet Franc/Malbec/Merlot - 1991
- 35 **Matthew Lang & Company:** Padthaway Cabernet/Merlot - 1990
- 27 **Mildara Wines Limited:** Jamiesons Run Dry Red Cabernet/Shiraz/Merlot - 1991
- 31 **Miranda Wines:** Mirrool Creek Vat 91 Cabernet/Shiraz - BLEND
- 36 **Montrose Wines:** Poets Corner Classic Dry Red Shiraz/Cab Sauvignon/Merlot - 1992
- 11 **Mount Hurtle Wines Pty. Ltd.:** Cabernet/Merlot - 1990
- 47 **Mount Ida Wines:** Victorian Cabernet/Merlot - 1991
- 45 **Negociants International:** Signature Cabernet/Shiraz - 1991
- 26 **Orlando Wines Pty Ltd:** Gramps Cabernet/Merlot - 1990
- 5 **Penfolds Wines Pty Ltd:** Cabernet Sauvignon/Cabernet Franc/Malbec/Merlot - 1990
- 17 **Peter Lehmann Wines:** Clancy's Shiraz/Cabernet/Merlot - 1991
- 16 **Renmano Wines:** Chairman's Selection Cabernet - 1991
- 3 **Richmond Grove:** Blue Ribbon Cabernet/Merlot - 1991
- 41 **Rosemount Estate:** Shiraz/Cabernet - 1992
- 23 **Rouge Homme Wines Pty Ltd:** Coonawarra Shiraz/Cabernet Sauvignon - 1991
- 13 **Ryecroft Vineyards Pty. Ltd.:** Cabernet/Shiraz/Merlot - 1991
- 29 **W Salter & Sons:** Mamre Brook Cabernet/Shiraz - 1988
- 30 **Saltram Wine Estates Pty Ltd:** Mamre Brook Cabernet/Shiraz - 1990
- 42 **Seaview Winery Pty Ltd:** Shiraz/Cabernet Sauvignon - 1991
- 12 **Stratmer Vineyards Pty Ltd:** Cabernet/Merlot - 1992
- 25 **The Vintners Wine Company:** Family Selection Cabernet/Merlot - 1990
- 14 **Thomas Mitchell Wines:** Cabernet/Shiraz/Merlot - 1991
- 34 **Tyrrell's Vineyards Pty Ltd:** Old Winery Cabernet/Merlot - 1991
- 18 **Vasse Felix:** Classic Dry Red Cabernet Merlot - 1991
- 15 **Wickham Hill Cellars:** Cabernet/Shiraz/Merlot - 1990
- 2 **Wolf Blass Wines International:** Black Label Cabernet Sauvignon/Shiraz/Merlot - 1986
- 1 **Wyndham Estate Wines:** Bin 888 Cabernet/Merlot - 1991
- 22 **Wynns Winegrowers Pty Ltd:** Coonawarra Cabernet/Shiraz/Merlot - 1990
- 46 **Yalumba Vineyards:** Signature Cabernet/Shiraz - 1990

COMMERCIAL CLASSES SECTION (PART 2)

Fortified Wines ANY VINTAGE

Quantity 9,000 litres
(Each entry consists of four (4) bottles)
(Limit - 1 entry in each Class by the one Exhibitor)

CLASS 63 - DESSERT WHITE.

- 2 **Baileys Vineyards:** Founder Liqueur Tokay - BLEND
- 10 **Brown Brothers Milawa Vineyard Pty Ltd:** Very Old Tokay - BLEND
- 9 **Jim Barry Wines:** Sauternes - 1992
- 6 **Lindemans Wines Pty Ltd:** Reserve Tokay WH2 - BLEND
- 3 **Miranda Wines:** Liqueur Tokay - BLEND
- 4 **Morris Wines Pty Ltd:** Liqueur Tokay - BLEND
- 1 **Rovalley Wines:** Cobweb Tokay - BLEND
- 8 **Sandalford Wines Pty Ltd:** Sandalera Sweet White Madeira Style - BLEND
- 7 **B Seppelt & Sons Ltd:** Rutherglen Tokay DP57 - BLEND
- 5 **Vasse Felix:** Noble Riesling - 1992

CLASS 64 - MUSCAT.

- 2 **Baileys Vineyards:** Founder Liqueur Muscat - BLEND
- 3 **BRL Hardy Ltd.:** Lauriston Muscat - BLEND
- 4 **Brown Brothers Milawa Vineyard Pty Ltd:** Liqueur Muscat - BLEND
- 10 **De Bortoli Wines Pty Ltd:** Ten Year Old Liqueur Muscat - N.V.
- 8 **Lindemans Wines Pty Ltd:** Reserve Liqueur Muscat 1625 - BLEND
- 6 **McWilliams Wines Pty Ltd:** Muscat McW11 - BLEND
- 5 **Miranda Wines:** Liqueur Muscat - BLEND
- 7 **Morris Wines Pty Ltd:** Premium Liqueur Muscat - BLEND
- 1 **Rovalley Wines:** Cobweb Muscat - BLEND
- 9 **B Seppelt & Sons Ltd:** Rutherglen Muscat DP63 - BLEND

CLASS 65 - TAWNY PORT.

- 8 **Australian Wine Industries Pty Ltd:** Langhill Tawny Port - BLEND
- 4 **Baileys Vineyards:** Founder Tawny Port - BLEND
- 7 **Chateau Yaldara Pty Ltd:** Lakewood Commercial Tawny Port - BLEND
- 2 **De Bortoli Wines Pty Ltd:** Eight Year Old Tawny Port - N.V.
- 14 **Eaglehawk Estate:** Tawny Port - BLEND
- 15 **Grant Burge Wines Pty Ltd:** Tawny Port - BLEND
- 16 **Kaiser Stuhl Wines Pty Ltd:** Tawny Port - BLEND
- 9 **Krondorf Wines Pty Ltd:** Liqueur Port - BLEND
- 11 **Lindemans Wines Pty Ltd:** Reserve Tawny Port RF1 - BLEND
- 17 **Matthew Lang & Company:** Tawny Port - BLEND
- 3 **Miranda Wines:** Fireside Port - BLEND
- 6 **Normans Wines Pty Ltd:** King William Tawny Port - BLEND
- 18 **Penfolds Wines Pty Ltd:** Tawny Port - BLEND
- 12 **Renmano Wines:** Rumpole - BLEND
- 1 **Rovalley Wines:** Cobweb Port - BLEND

- 10 **Saltram Wine Estates Pty Ltd:** Mr Pickwick Port - BLEND
- 13 **B Seppelt & Sons Ltd:** Seppeltsfield Tawny Port - BLEND
- 19 **Wolf Blass Wines International:** Tawny Port - BLEND
- 5 **Yalumba Vineyards:** Galway Pipe Reserve Port - BLEND

CLASS 66 - SHERRY, Pale, Dry, Fino.

- 1 **Lindemans Wines Pty Ltd:** Reserve Fino Sherry - BLEND
- 2 **B Seppelt & Sons Ltd:** Seppeltsfield Fino DP117 - BLEND

CLASS 67 - SHERRY, Amontillado.

- 1 **Lindemans Wines Pty Ltd:** Reserve Amontillado Sherry - BLEND
- 3 **McWilliams Wines Pty Ltd:** Show Series Amontillado - BLEND
- 2 **B Seppelt & Sons Ltd:** Seppeltsfield Amontillado DP116 - BLEND

CLASS 68 - SHERRY, Oloroso.

- 1 **Lindemans Wines Pty Ltd:** Reserve Oloroso Sherry - BLEND
- 3 **McWilliams Wines Pty Ltd:** Show Series Oloroso - BLEND
- 2 **B Seppelt & Sons Ltd:** Seppeltsfield Oloroso DP38 - BLEND

SPARKLING WINE SECTION ANY VINTAGE

Quantity 1,800 litres
(Each entry consists of four (4) bottles)
(Limit - 1 entry in each Class by the one Exhibitor)

CLASS 69 - CHAMPAGNE *, aged on lees for not less than 6 months.

- 39 **Andrew Garrett Wines:** Randall M/C Pinot Noir/Chardonnay - 1989
- 50 **Arrowfield Wines Pty Ltd:** "MC" Methode Champenoise - 1988
- 19 **Australian Premium Wines Pty. Ltd.:** Methode Champenoise - 1990
- 12 **Barossa Valley Estate:** Ebenezer Pinot Noir - BLEND
- 18 **BRL Hardy Ltd.:** Lauriston Champagne - 1990
- 8 **BRL Hardy Wine Company:** Classic Cuvee - 1990
- 16 **Brown Brothers Milawa Vineyard Pty Ltd:** King Valley Sparkling Wine - 1991
- 3 **Cellarmaster Wines Pty Ltd:** Champagne - N.V.
- 20 **Charles Sturt University Winery:** Methode Champenoise - 1991
- 23 **Chateau Reynella:** Pinot Chardonnay - 1992
- 46 **Chateau Tanunda Brandy Pty Ltd:** Victorian Champagne - 1989
- 17 **Chateau Yaldara Pty Ltd:** Lakewood MC Brut - 1990
- 25 **Coonawarra Estate Pty Ltd:** Pinot Noir Chardonnay - 1991
- 48 **De Bortoli Wines Pty Ltd:** Yarra Valley Champagne - 1991

- 13 **Fishburn & O'Keefe Wines:** FTO Pinot Noir Brut - 1991
- 44 **G Gramp & Sons Pty Ltd:** Trilogy - N.V.
- 26 **Great Western Champagne Pty Ltd:** Pinot Noir Chardonnay - 1990
- 11 **Hollick Wines Pty Ltd:** Cornel - 1990
- 27 **Hungerford Hill Wines Pty. Ltd.:** Pinot Noir Chardonnay - 1991
- 38 **Killawarra Vintage Wines Pty Ltd:** Premier Brut - 1990
- 41 **Krondorf Wines Pty Ltd:** Sparkling - 1991
- 7 **Leasingham Wines:** Classic Clare Methode Champenoise - N.V.
- 2 **Lindemans Wines Pty Ltd:** Brut Champagne - 1991
- 28 **Matthew Lang & Company:** Pinot Noir Chardonnay - 1990
- 34 **McWilliams Wines Pty Ltd:** Pinot Noir/Chardonnay - 1991
- 49 **Mildara Wines Limited:** Yellowglen Cuvee Vic - 1990
- 22 **Mitchelton Wines:** Nattier - 1988
- 47 **Mount Ida Wines:** Victorian Chardonnay/Pinot Brut - 1992
- 40 **Negociants International:** Reserve Pinot/Chardonnay Champagne - N.V.
- 4 **Normans Wines Pty Ltd:** Champagne - BLEND
- 45 **Orlando Wines Pty Ltd:** Trilogy - N.V.
- 24 **Padthaway Estate Winery:** Pinot Chardonnay Cuvee - 1990
- 5 **Penley Estate Pty Ltd:** Champagne - 1990
- 10 **Romsey Vineyards:** Cope-Williams Romsey Brut - N.V.
- 1 **Rosemount Estate:** Brut - 1991
- 33 **Seaview Winery Pty Ltd:** Pinot Noir Chardonnay M.C. - 1990
- 6 **Seaview Wynn Pty Ltd:** Chardonnay - 1991
- 29 **B Seppelt & Sons Ltd:** Pinot Noir Chardonnay - 1990
- 9 **Taltarni Vineyards:** Clover Hill - 1991
- 37 **The Vintners Wine Company:** Pinot/Chardonnay Champagne No. 1 - N.V.
- 21 **Tisdall Wines Pty Ltd:** Mount Helen Pinot/Chardonnay - 1992
- 43 **Trentham Estate:** Trentham Brut - 1991
- 15 **J Y Tulloch & Sons Pty Ltd:** Hunter Valley Brut - 1990
- 14 **Wickham Hill Cellars:** Gramps Brut - N.V.
- 30 **Wines Of Distinction Pty Ltd:** Pinot Noir Chardonnay - 1991
- 42 **Wolf Blass Wines International:** Special Reserve Pinot/Chardonnay - 1990
- 31 **Woodley Wines Pty Ltd:** Pinot Noir Chardonnay - 1989
- 32 **Wynns Winegrowers Pty Ltd:** Pinot Noir Chardonnay - 1991
- 35 **Yalumba Vineyards:** Pinot Noir/Chardonnay Champagne - N.V.
- 36 **Yarra Burn Vineyards:** Pinot Sparkling - 1990

CLASS 70 - CHAMPAGNE *, ROSE, aged on lees for not less than 6 months.

- 7 **Andrew Garrett Wines:** Pinot Noir M/C - N.V.
- 8 **Chateau Tanunda Brandy Pty Ltd:** Rose Champagne - 1990
- 12 **De Bortoli Wines Pty Ltd:** Windy Peak Pinot Brut - N.V.
- 6 **Great Western Champagne Pty Ltd:** Great Western Rose - BLEND

- 11 **Killawarra Vintage Wines Pty Ltd:** Sparkling Rose - BLEND
- 13 **Mildara Wines Limited:** Yellowglen Rose - 1991
- 2 **Orlando Wines Pty Ltd:** Carrington Blush - N.V.
- 3 **Romsey Vineyards:** Cope-Williams Romsey Rose - N.V.
- 5 **B Seppelt & Sons Ltd:** FDL Pinot Cuvee - BLEND
- 4 **Vasse Felix:** Extra Brut - N.V.
- 9 **Wines Of Distinction Pty Ltd:** Rose Champagne - 1991
- 10 **Woodley Wines Pty Ltd:** Rose Champagne - 1990
- 1 **Yalumba Vineyards:** Angas Brut Rose - N.V.

CLASS 71 - SPARKLING RED WINE, bottle fermented.

- 3 **Andrew Garrett Wines:** Sparkling Burgundy - 1991
- 15 **Brown Brothers Milawa Vineyard Pty Ltd:** Sparkling Shiraz - 1990
- 4 **Chateau Tanunda Brandy Pty Ltd:** Sparkling Burgundy - 1987
- 5 **Great Western Champagne Pty Ltd:** Sparkling Burgundy - 1985
- 6 **Jim Barry Wines:** Sparkling Burgundy - 1990
- 7 **Killawarra Vintage Wines Pty Ltd:** Sparkling Burgundy - BLEND
- 8 **Lindemans Wines Pty Ltd:** Sparkling Burgundy - 1986
- 9 **Matthew Lang & Company:** Sparkling Burgundy - 1990
- 10 **McWilliams Wines Pty Ltd:** Sparkling Burgundy - 1990
- 2 **Negociants International:** Reserve Sparkling Cabernet - N.V.
- 11 **B Seppelt & Sons Ltd:** Sparkling Burgundy - 1984
- 1 **The Wilson Vineyard:** Hippocrene - 1990
- 12 **Wines Of Distinction Pty Ltd:** Sparkling Burgundy - 1990
- 13 **Woodley Wines Pty Ltd:** Sparkling Burgundy - 1986
- 14 **Yalumba Vineyards:** Sparkling Cabernet - N.V.

N.B. * Champagne is defined in the Victorian Food Act 1984 Food Statistical Regulation 1985 Rule 254 effective from 1 January 1986 - "Champagne is a sparkling wine produced by fermentation in a bottle not exceeding 5 litres in capacity and aged for not less than 6 months".

BRANDY SECTION

Australian Brandy produced in accordance with the Commonwealth Distillation Act

All Brandy exhibits are to be broken down by the Exhibitor to an alcohol by volume of not less than 37% and not more than 44%. SUCH STRENGTH TO BE NOTIFIED ON CERTIFICATE OF ENTRY AND WILL APPEAR ON THE BOTTLE LABEL.

"Breaking down" refers to samples only and due allowance must be made for the possibility of higher strengths in the bulk quantities.

(Each entry consists of two (2) bottles)

(Limit - 2 entries in each Class by the one exhibitor)

CLASS 72 - BRANDY, two years and not exceeding three years.

Quantity 2,600 litres of alcohol

Exhibits to be composed wholly of Brandy of not greater age than three years at the closing date of entries

- 1 **BRL Hardy Wine Company:** Black Bottle Brandy 38.0% 2 y.o. -
- 4 **McWilliams Wines Pty Ltd:** Brandy B 40.0% - 1991
- 7 **McWilliams Wines Pty Ltd:** Brandy A 40.0% - 1991
- 3 **Mildara Wines Limited:** Special Brandy 38.5% - BLEND
- 8 **Mildara Wines Limited:** Supreme Brandy 38.5% - BLEND
- 6 **Renmano Wines:** Renmano 3 Star 39.5% - 1990
- 2 **B Seppelt & Sons Ltd:** Blended Brandy 37.5% 2 y.o. - BLEND
- 5 **B Seppelt & Sons Ltd:** C.T. 2 Years Old 37.5% - BLEND

CLASS 73 - BRANDY, open, five years and older.

Quantity 1,300 litres of alcohol.

- 5 **BRL Hardy Wine Company:** XO Brandy 38.0% 8 y.o. -
- 2 **McWilliams Wines Pty Ltd:** Brandy 4 40.0% - BLEND
- 7 **McWilliams Wines Pty Ltd:** Brandy 3 40.0% - BLEND
- 4 **Mildara Wines Limited:** Old Pot Still Brandy 38.5% - BLEND
- 8 **Mildara Wines Limited:** Pot Still Brandy 38.5% - BLEND
- 3 **Renmano Wines:** Chabrel 39.5% - BLEND
- 1 **B Seppelt & Sons Ltd:** V.S.O.P Special 38.5% - BLEND
- 6 **B Seppelt & Sons Ltd:** V.S.O.P 38.5% - BLEND

EXHIBITORS

- All Saints Estate c/- Brown Brothers Milawa Vineyard MILAWA 3678 - 16 17 20 21 22 23 33 34 48 50 51 52
- Allinda Wines Lot 3 Lorimers Lane DIXONS CREEK 3775 - 17
- Amberley Estate Pty Ltd P O Box 319 BUSSELTION 6280 - 12 13 16 19 25 28 36 40
- Andrew Garrett Wines P O Box 532 McLAREN VALE 5171 - 11 12 13 14 15 16 17 19 24 25 27 28 38 39 40 41 43 44 46 56 58 59 60 62 69 70 71
- Arrowfield Wines Pty Ltd Denman Road JERRYS PLAINS 2330 - 12 13 15 16 17 18 19 25 27 39 40 43 44 45 46 51 52 56 62 69
- Arthurs Creek Estate 1 Buddle Drive TOORAK 3142 - 16 27 34 35 43
- Australian Premium Wines Pty Ltd Box 231 McLAREN VALE 5171 - 11 12 13 16 17 19 38 43 46 69
- Australian Wine Industries Pty Ltd P O Box 180 NORTHCOTE 3070 - 11 12 13 14 19 24 26 27 28 30 31 32 36 65
- Baileys Vineyards R M B 4160 GLENROWAN 3675 - 13 15 16 17 20 21 22 23 32 33 43 44 50 51 52 53 63 64 65
- Bald Mountain Vineyards P O Box 25 WALLANGARRA 4383 - 12 13 40 44
- Baldivis Estate R M B 249A River Road BALDIVIS 6171 - 12 13 19 27 39 40 46
- Balgownie Winegrowers Box 242 TANUNDA 5352 - 16 17 18 19
- Ballandean Estate Wines P O Box 5 BALLANDEAN 4382 - 17 19
- Balnarring Vineyard Flat 4, 46 Victoria Street BOX HILL 3128 - 40 46
- Balnaves of Coonawarra P O Box 16 COONAWARRA 5263 - 13 43
- Barossa Valley Estate Heaslip Road, ANGLE VALE 5117 - 11 12 13 16 17 19 27 43 44 46 55 59 60 69
- Basedow Wines P O Box 32 TANUNDA 5352 - 11 12 13 16 17 25 27 40 41 43 44 52
- Belvedere Cellars P O Box 109 NAGAMBIE 3608 - 35
- Berri Estates P O Box 238 BERRI 5343 - 13 43 56
- Bethany Wines Box 245 TANUNDA 5352 - 11 12 13 15 16 17 24 25 27 36 41 42 44 46
- Bleasdale Vineyards Pty Ltd P O Box 1 LANGHORNE CREEK 5255 - 16 17 19
- Boneo Plains Wines RMB 1400 (Lot 2) Browns Road ROSEBUD SOUTH 3939 - 12 16 32 33 34 35
- Boston Bay Wines P O Box 364 PORT LINCOLN 5606 - 16
- Bowen Estate P O Box 4B COONAWARRA 5263 - 13 16 17 19 43 44 46
- Boynton's of Bright P O Box 296 BRIGHT 3741 - 19 34 35 46
- Brands Properties P/L C/- Post Office COONAWARRA 5263 - 16 17 19
- Brands Wines Pty Ltd Box 18 COONAWARRA 5263 - 11 13 16 17 19 27 40 43 44 46 56 60 62
- Brindabella Hills Winery Woodgrove Close via HALL 2618 - 19 40 46
- BRL Hardy Ltd P O Box 238 BERRI 5343 - 13 16 27 43 52 59 64 69
- BRL Hardy Wine Company Reynell Road, REYNELLA 5161 - 11 12 13 14 16 17 18 19 24 27 30 36 38 40 42 43 44 46 52 53 54 55 56 57 58 59 60 62 69 72 73
- Broke Estate c/- Arrowfield Wines Pty Ltd Denman Road JERRYS PLAINS 2330 - 12 13 16 27 40 46
- Brookland Valley Vineyard Pty Ltd P O Box 180 COWARAMUP 6284 - 12 40 46
- Brown D C/- Rymill Winery COONAWARRA 5263 - 11 12
- Brown Brothers Milawa Vineyard Pty Ltd MILAWA 3678 - 11 12 13 15 16 17 19 20 21 22 23 24 25 26 27 30 32 33 34 35 38 40 42 45 48 50 51 52 53 54 56 58 59 60 63 64 69 71
- Camden Estate Vineyards P O Box 434 BONDI JUNCTION 2022 - 11 13 16 40
- Cape Clairault Wines C.M.B. CARBUNUP RV 6280 - 12 43 46
- Capel Vale Wines P O Box 692 BUNBURY 6230 - 11 12 13 16 17 18 19 24 27 38 39 40 43 44 46
- Carlton Special Beverages Pty Ltd P O Box 421 TANUNDA 5352 - 11 13 16 17 43
- Cassegrain Vineyards Pty Ltd Fernbank Creek Road PORT MACQUARIE 2444 - 11 12 16 17 19 27 36 40 43 44 62
- Cathcart Ridge Estate P O Box 367 ARARAT 3377 - 32 33 41
- Cellarmaster Wines Pty Ltd P O Box 442 TANUNDA 5352 - 11 12 13 14 16 17 19 24 25 26 27 32 33 36 37 40 43 44 69
- Charles Sturt University Winery P O Box 588 WAGGA WAGGA 2650 - 12 13 14 16 17 18 19 27 40 42 43 46 51 56 62 69
- Chateau Leamon P O Box 487 BENDIGO 3550 - 17 33
- Chateau Reynella Reynell Road REYNELLA 5161 - 11 12 13 16 17 19 40 43 44 46 53 56 59 60 69
- Chateau Tanunda Brandy Pty Ltd R S D Seppeltsfield VIA NURIOOTPA 5355 - 58 69 70 71
- Chateau Xanadu P O Box 144 MARGARET RIVER 6285 - 12 14 16 19 25 27 40 42 43 46
- Chateau Yaldara Pty Ltd P O Box 62 LYNDONCH 5351 - 11 13 16 17 19 27 42 43 44 46 52 52 65 69
- Cleveland Vineyards P O Box 97 LANCEFIELD 3435 - 35 40 45
- Clifton Vineyards c/- P O Box 32 TANUNDA 5352 - 12 13 17 44
- Coldstream Hills Lot 6 Maddens Lane COLDSTREAM 3770 - 13 16 18 19 27 32 33 34 35 36 43 46 56
- Coonawarra Estate Pty Ltd P O Box 21 NURIOOTPA 5355 - 11 13 16 17 19 38 40 43 44 45 46 56 58 59 60 61 62 69
- Coriole Vineyards P O Box 9 McLAREN VALE 5171 - 25 40 43 44 60
- Cowra Wines Pty. Limited P O Box R167 ROYAL EXCHANGE 2000 - 36 40 43 46
- Craiglee P O Box 2 SUNBURY 3429 - 16 17 32 33 34 35 40 44 45
- Craigmoor Wines Craigmoor Road MUDGE 2850 - 13 27 40 43 44
- Craneford Wine Company Main Street SPRINGTON 5235 - 38 43 44
- Daiwa Nar-Darak Pty Ltd Nar-Darak Dropmore Road MOLESWORTH 3718 - 24 27
- Dalwhinnie Wines R M B 4378 MOONAMBEL 3478 - 13 16 17 27 32 33 40
- David Traeger Wines P O Box 3 NAGAMBIE 3608 - 17 19 35 44 46
- De Bortoli Wines Pty Ltd P O Box 21 BILBUL 2680 - 11 12 13 15 16 17 18 19 25 27 28 32 33 34 35 36 37 38 39 40 42 43 44 45 46 50 51 52 55 56 58 59 62 64 65 69 70
- Delatite Winery Pty Ltd P O Box 246 MANSFIELD 3722 - 12 16 17 19 24 30 32 35 46
- Denman Estate Ltd c/- Rothbury Estate, Broke Road POKOLBIN 2321 - 12 13 16 17 27 39 43 44
- Devils Lair Wines 480 Hay Street SUBIACO 6008 - 16
- Diamond Valley Vineyards P/L 2130 Kinglake Road ST ANDREWS 3761 - 12 18 19 32 33 34 35 36 38 40 43 46
- Dorrien Estate P O Box 514 NURIOOTPA 5355 - 11 12 13 16 17 19 24 27 37 38 40 43 44 45
- Drayton & Sons Pty Ltd W Oakey Creek Road POKOLBIN 2321 - 12 13 27 40 44 60
- Duncan Estate Pty Ltd P O Box 5003 CLARE 5453 - 17 19 38 41 46
- Dyson Wines P O Box 208 McLAREN VALE 5171 - 13 43
- d'Arenberg Wines Pty Ltd P O Box 195 McLAREN VALE 5171 - 12 13 16 17 24 27 40 41 42 43 44 46 53 62
- Eaglehawk Estate c/- P O Box 396 NURIOOTPA 5355 - 11 12 13 14 16 17 18 19 24 27 40 41 43 52 52 54 55 56 59 62 65

- Elderton Vineyards P O Box 308 ANGASTON 5353 - 16 17 19
 Elderton Wines 3 Tanunda Road NURIOOTPA 5355 - 16 17 24
 30 44 46 60
 Eppalock Ridge Winery R S D REDESDALE 3444 - 35 44
 Evans & Tate P O Box 1065 MIDLAND 6056 - 12 13 16 17 19
 40 43 44 46 62
 Fairfield Vineyard P O Box 99 RUTHERGLEN 3685 - 16 17 35
 43 44 52 53
 Fergusson Winery 19 Wills Road YARRA GLEN 3775 - 32 33
 34 35
 Fermoy Estate P O Box 123 COWARAMUP 6284 - 16 43
 Fishburn & O'Keefe Wines Post Office BUSHY PARK 7140 - 69
 Forest Hill Vineyard P O Box 32 COWARAMUP 6284 - 11 16
 43
 Galafrey Wines 157 Lower Stirling Terrace ALBANY 6330 - 16
 24
 Gawler River Estates Heaslip Road ANGLE VALE 5117 - 11 12
 13 16 17 19 24 26 27 46
 Giants Creek Rosemount Road DENMAN 2328 - 12 13 16 17
 19 25 27 28 30 39 40 43 44 46 56 59 60
 Goona Warra Goona Warra Vineyard Sunbury Road SUNBURY
 3429 - 19 32 34 35 40
 Goundrey Wines Ltd P O Box 352 DENMARK 6333 - 11 16 38
 40 43
 Gramp & Sons Pty Ltd G P O Box 943 ROWLAND FLAT 5352
 - 11 12 13 14 15 16 17 19 24 38 43 44 55 56 58 59 62
 69
 Grant Burge Wines Pty Ltd Box 421 TANUNDA 5352 - 11 12
 13 15 16 17 19 43 44 52 58 60 62 65
 Great Western Champagne Pty Ltd R S D Seppeltsfield VIA
 NURIOOTPA 5355 - 11 13 16 17 24 27 32 33 34 35 38
 40 43 44 58 59 60 69 70 71
 Hanns Creek Estate 26 Kentucky Road MERRICKS NORTH
 3926 - 16 32 33 35 36
 Happs Commonage Road DUNSBOROUGH 6281 - 16 17 19 30
 46 51
 Helm's Wines Butts Road MURRUMBATEMAN 2582 - 11 12 19
 30
 Henschke & Co C A P O Box 100 KEYNETON 5353 - 16 17 19
 24 25 27 43 44 46 62
 Heritage Wines Pty Ltd Box 129 ANGASTON 5353 - 11 13 17
 Hillstowe Wines Pty Ltd P O Box 18 McLAREN VALE 5171 - 18
 19 27 40 46 56
 Hollick Wines Pty Ltd P O Box 9B COONAWARRA 5263 - 11
 16 17 18 19 24 27 40 43 46 60 62 69
 Horseshoe Vineyard Horseshoe Valley DENMAN 2328 - 12 13
 16 27 40 44 45
 Hugo Wines Pty Ltd R S D Elliott Road McLAREN FLAT 5171 -
 11 13 16 17 27 38 40 43 44
 Hungerford Hill Wines Pty Ltd Broke Road POKOLBIN 2320 -
 13 25 27 39 40 44 62 69
 Ian Leamon Wines P O Box 487 BENDIGO 3550 - 32
 Inglewood Vineyards P/L Inglewood Vineyards DENMAN 2328 -
 12 13
 Jim Barry Wines P O Box 394 CLARE 5453 - 11 12 13 14 16
 17 19 27 36 39 40 42 44 63 71
 Jud's Hill Nominees Pty Ltd P O Box 128 STEPNEY 5069 - 16
 19 24 43
 Kaesler Wines P O Box 422 NURIOOTPA 5355 - 17 25 37 44
 Kaiser Stuhl Wines Pty Ltd P O Box 21 NURIOOTPA 5355 - 12
 13 16 17 27 42 43 44 56 59 62 65
 Kara-Kara Vineyard P O Box 163 ST ARNAUD 3478 - 28 32 34
 40
 Karina Vineyard R M B 4055 Harrisons Road DROMANA 3936 -
 19 43 46
 Katnook Estate C/- P O Box 84 PENOLA 5277 - 12 13 16 19
 24 27 28 30 42 43
 Kellybrook Winery Fulford Road WONGA PARK 3115 - 13 32
 33
 Kenmarie Vineyards P O Box 1079 UNLEY 5061 - 12 13
 Killawarra Vintage Wines Pty Ltd P O Box 21 NURIOOTPA
 5355 - 58 69 70 71
 Killerby Vineyards P O Box 1058 BUNBURY 6230 - 16 17 19 25
 43 44
 Kings Creek Vineyard 8 Brisbane Street ASCOT VALE 3032 -
 32 33 36 43
 Kingsley Wines 50 Bancroft Street PORTLAND 3305 - 42
 Knight's Wines Burke and Wills Track R S D 391 KYNETON
 3444 - 11 12 16 17 24 32 33 34 35 43
 Kominos Wines P O Box 225 STANTHORPE 4380 - 12 13 36
 44
 Krondorf Wines Pty Ltd P O Box 242 TANUNDA 5352 - 11 12
 13 16 17 19 24 25 27 38 39 40 43 46 58 59 60 62 65 69
 Lake Breeze Wines C/- P O LANGHORNE CREEK 5255 - 16 19
 40
 Lark Hill Winery R M B 281 BUNGENDORE 2621 - 40 43 46
 Leasingham Wines P O Box 57 CLARE 5453 - 11 12 16 17 19
 24 25 38 40 43 55 59 60 69
 Leconfield Winery P O Box 14 COONAWARRA 5263 - 11 13
 16 17 24 27 59
 Leo Buring Pty Ltd P M B 5 RED CLIFFS 3496 - 11 12 13 16
 24 27 28 38 40 41 43 54 56 59
 Lillydale Vineyards P O Box 313 LILYDALE 3140 - 11 12 13 19
 28 32 33 34 35 36 38 39 45
 Lillypilly Estate Wines P O Box 839 LEETON 2705 - 13 16 17
 24 27 38 39 40 42 44
 Lindemans Wines Pty Ltd P M B 5 RED CLIFFS 3496 - 11 12
 13 14 15 16 17 19 24 25 27 28 32 33 36 38 39 40 41 42
 43 44 46 47 48 49 50 51 52 53 54 55 56 57 58 59 60 61
 62 63 64 65 66 67 68 69 71
 Long Gully Estate P O Box 1073 WINDSOR 3181 - 16 17 18
 24 25 27 28 30 34 35 36 38 40 43 44 45
 Main Ridge Estate P O Box 40 RED HILL SOUTH 3937 - 35
 43
 Majella Wines Lynn Road COONAWARRA 5263 - 17 44
 Marienberg Wine Company Pty Ltd P O Box 421 TANUNDA
 5352 - 11 13 16 17 43 44
 Masterson Pty Ltd P O Box 315 TANUNDA 5352 - 11 13 19 44
 Matthew Lang & Company P M B 5 RED CLIFFS 3496 - 11 12
 13 16 17 19 24 25 27 36 38 39 40 42 43 44 46 54 55 56
 59 60 62 65 69 71
 McWilliams Wines Pty Ltd P O Box 1 YENDA 2681 - 11 12 13
 15 16 17 19 24 25 27 36 37 38 39 40 41 42 43 44 45 46
 48 51 54 55 56 58 59 60 61 64 67 68 69 71 72 73
 Meadowbank Wines Meadowbank GLENORA 7140 - 11 13
 Merricks Estate C/- P O Box 313 LILYDALE 3140 - 13 32 33 34
 35
 Middleton Winery Box 2092 MIDDLETON 5213 - 11 12 43
 Mildara Wines Limited P O Box 242 TANUNDA 5352 - 11 13
 16 17 18 19 32 33 35 43 46 56 58 59 60 62 69 70 72 73
 Miranda Wines P O Box 405 GRIFFITH 2680 - 11 12 13 16 17
 19 22 25 32 35 38 39 40 43 46 50 51 52 53 55 57 62 63
 64 65
 Mitchelton Wines NAGAMBIE 3608 - 11 12 13 16 17 18 19 25
 27 28 32 33 34 35 36 38 39 40 42 43 44 46 54 55 56 59
 69
 Monichino Wines Berrys Road KATUNGA 3640 - 12 13 17 31
 33 46 53
 Montrose Wines Henry Lawson Drive MUDGE 2850 - 12 13
 16 27 40 43 62
 Moondah Brook Estate P O Box 42 MIDLAND 6056 - 12 13 16
 27 29 39 40 43
 Mornington Vineyards c/- 5 Rowland Street KEW 3101 - 40
 Morris Wines Pty Ltd "Mia Mia" Vineyard RUTHERGLEN 3685 -
 20 21 22 23 32 48 48 49 50 51 52 53 63 64
 Mount Avoca Vineyard P O Box 60 AVOCA 3467 - 16 17 25
 27 32 34 35 43 44
 Mount Hurtle Wines Pty Ltd P O Box 386 McLAREN VALE
 5171 - 12 16 17 19 27 36 37 40 43 44 46 55 59 60 62

- Mount Ida Wines P O Box 615 ECHUCA 3564 - 11 12 13 17
19 32 33 34 35 39 44 46 56 60 62 69
- Mt Anakie Winery 130 Staughton Vale Road ANAKIE 3221 - 16
17 24
- Mt Pleasant Wines P O Box 1 YENDA 2681 - 11 12 13 16 17
19 24 25 27 38 39 40 42 43 44 54 55 56 60
- Murray Robson Wines Pty. Ltd. Halls Road, POKOLBIN 2321 -
12 16 17 25 41 43 44
- Negociants International P O Box 10 ANGASTON 5353 - 11 12
13 14 16 17 19 24 27 38 39 40 42 43 44 46 56 59 60 62
69 71
- Normans Wines Pty Ltd P O Box 695 CLARENDON 5157 - 11
12 13 16 17 24 27 29 40 43 44 52 60 65 69
- Oakridge Estate Pty Ltd P O Box 13 SEVILLE 3139 - 16 35 36
43 46
- Orlando Wines Pty Ltd P O Box 943 ROWLAND FLAT 5352 -
11 12 13 14 15 16 17 18 19 24 26 27 28 38 40 43 44 45
54 55 56 58 59 62 69 70
- Osborn & Sons Pty Ltd F E P O Box 195 McLAREN VALE 5171
- 42 43 44 46
- Ovens River Estate P O Box 296 BRIGHT 3741 - 35
- Padthaway Estate Winery 312a Unley Road HYDE PARK 5061
- 27 39 69
- Paulett Wines P O Box 50 SEVENHILL 5453 - 11 17 19 27 38
44 46
- Peel Estate Wines P O Box 37 MANDURAH 6210 - 16 17 27
29 43 44
- Penfolds Wines Pty Ltd P O Box 21 NURIOOTPA 5355 - 13 16
17 19 27 42 43 44 46 55 56 59 60 62 65
- Penley Estate Pty Ltd 16 Ruthven Avenue ADELAIDE 5000 -
16 17 19 40 43 44 46 69
- Peter Lehmann Wines P O Box 315 TANUNDA 5352 - 11 13
16 17 19 24 25 27 30 38 40 42 44 46 53 53 59 60 62
- Petersons Wines Pty Ltd P O Box 182 CESSNOCK 2325 - 12
13 17 25 40 43 44
- Plantagenet Wines P O Box 122 MT BARKER 6333 - 11 12 16
19 24 29 40 43 44
- Plunkett Wines Lambing Gully Road AVENEL 3664 - 12 34 40
46
- Port Phillip Estate 57 Airlie Street SOUTH YARRA 3141 - 32
33 40 45 46
- Primo Estate Box 77 VIRGINIA 5120 - 12 16 44
- Redgate Wines P O Box 117 MARGARET RIVER 6285 - 12 27
39 40 43 45 46
- Redman Wines COONAWARRA 5263 - 16 17 19 43 44 46 59
60
- Renmano Wines P O Box 238 BERRI 5343 - 11 12 13 16 17
19 38 39 43 44 55 56 60 62 65 72 73
- Reynolds Yarraman Yarraman Road WYBONG 2333 - 12 13 14
19 39 40 43 46
- Richard Hamilton Wines P O Box 421 WILLUNGA 5172 - 12
13 16 17 25 27 56
- Richmond Grove Dalwood Road DALWOOD 2335 - 12 13 55
56 57 58 59 62
- Riddoch C/- P O Box 84 PENOLA 5277 - 11 12 13 17 19 24 27
28 43 44 46
- Romsey Vineyards Glenfern Road ROMSEY 3434 - 35 69 70
- Rosemount Estate Rosemount Road DENMAN 2328 - 12 13
16 17 19 25 27 28 30 36 39 40 42 43 44 46 56 59 60 61
62 69
- Rossettos Wines Pty. Ltd. P O Box BEELBANGERA 2680 - 11
13 16 17 23 26 40 42 51 53
- Rothbury Estate Broke Road POKOLBIN 2321 - 12 13 16 17 25
27 39 40 43 44 55 56
- Rouge Homme Wines Pty Ltd P M B 5 RED CLIFFS 3496 - 13
16 18 19 40 43 45 56 59 62
- Rovalley Wines P O Box 405 GRIFFITH 2680 - 11 12 13 14 15
16 17 19 22 38 42 44 46 50 51 52 53 58 63 64 65
- Ryecroft Vineyards Pty. Ltd. P O Box 195 McLAREN FLAT
5171 - 11 12 13 16 17 19 28 30 36 37 39 40 44 56 60
62
- Rymill Winery COONAWARRA 5263 - 11 12 16 17 18 39 40
43 44 59
- Salter & Sons W P O Box 321 ANGASTON 5353 - 11 12 13 16
17 19 40 43 46 62
- Saltram Wine Estates Pty Ltd P O Box 321 ANGASTON 5353 -
11 12 13 16 17 19 38 39 40 43 46 52 55 56 59 60 62 65
- Sandalford Wines Pty Ltd P O Box 140 GUILDFORD 6055 - 11
12 13 14 16 17 19 24 50 54 63
- Scarpantoni Estate Wines Pty. Ltd. P O Box 84 McLAREN
VALE 5171 - 11 12 16 17 19 27 36 42 43 44 53
- Scotchmans Hill Vineyard P O Box 124 DRYSDALE 3222 - 12
18 19 32 33 34 35 38 40 46
- Seaview Winery Pty Ltd P O Box 21 NURIOOTPA 5355 - 11 12
13 16 17 19 27 28 38 58 59 62 69
- Seaview Wynn Pty Ltd P O Box 21 NURIOOTPA 5355 - 13 27
58 69
- Seppelt & Sons Ltd B R S D Seppeltsfield VIA NURIOOTPA
5355 - 11 12 13 16 17 19 20 21 22 23 24 27 28 32 33
34 35 36 38 40 42 43 44 46 47 48 49 50 51 52 53 54 56
58 59 60 63 64 65 66 67 68 69 70 71 72 73
- Serenella Estate P O Box 156 ROSEVILLE 2069 - 13 16 27 43
44
- Sevenhill Cellars P O Box 13 SEVENHILL VIA CLARE 5453 -
11 12 13 14 16 17 19 44 46 53
- Seville Estate Linwood Road SEVILLE 3139 - 35 44
- Shantell Vineyard P.O. Box 471 YARRA GLEN 3775 - 32 33 34
35 43
- Shottesbrooke Vineyards Pty Ltd P O Box 270 McLAREN FLAT
5171 - 12 13 16 19 30 46
- Simon Whittam C/- Arrowfield Wines Pty Ltd JERRYS PLAINS
2330 - 12 13 16 17 25 40 43 44
- Skillogalee Wines Box 87 SEVENHILL VIA CLARE 5453 - 11 16
17
- St Hallett Wines P O Box 120 TANUNDA 5352 - 12 13 16 17
27 39 43 44 55 60
- St Huberts Winery St Huberts Road COLDSTREAM 3770 - 13
16 32 33 34 35 40 43 56
- St Leonards Winery C/- Brown Bros. Milawa Vineyard MILAWA
3678 - 16 17 32 33 34 35 40 43 44
- St Mary's Vineyard P O Box 14 PENOLA 5277 - 13 16 27
- Stanley Brothers P O Box 364 LYNDONCH 5351 - 16 43
- Stanton & Killeen Wines Box 15 RUTHERGLEN 3685 - 16 17
19 20 21 22 23 33 43 44 46 51 53
- Staughton Vale Vineyard 20 Staughton Vale Road ANAKIE
3221 - 32 33 34 35 36
- Stevens Cambrai Wines Pty Ltd P O Box 206 McLAREN VALE
5171 - 16 17 19 44 46 53
- Stone Ridge Vineyards P O Box 412 STANTHORPE 4380 - 17
36 40
- Stoniers Winery 362 Frankston-Flinders Rd MERRICKS 3916 -
16 27 34 35 36 43
- Stratmer Vineyards Pty Ltd P O Box 386 McLAREN VALE
5171 - 16 17 19 27 40 43 44 56 59 62
- Sunnycliff Estates P M B 24 RED CLIFFS 3496 - 11 12 13 39
43 56
- Tahbilk Pty Ltd TABILK 3607 - 11 12 13 16 17 19 24 27 29 34
38 40 43 44 55 56
- Taltarni Vineyards RMB 4369 ST ARNAUD 3478 - 16 17 19 32
33 34 35 43 44 69
- Tamburlaine Wines McDonalds Road POKOLBIN 2321 - 12 13
16 17 25 27 28 44
- Tanglewood Downs Estate Bulldog Creek Road MERRICKS
NORTH 3926 - 32 33
- Tarrawarra Vineyard Pty Ltd P O Box 14 YARRA GLEN 3775 -
18 34 40 45
- Taylors Wines Pty Ltd C/- P O Box 90 AUBURN 5451 - 11 13
16 17 18 27 39 40 43 44 54 55 59 60 61

- Temple Bruer Wines Pty Ltd R S D 226 STRATHALBYN 5255 - 19 42 46
- The Alambie Wine Company Pty Ltd P O Box 695 IRYMPLE 3498 - 11 12 13 16 19 27 28 32 33 34 35
- The Heathcote Winery P O Box 142 HEATHCOTE 3523 - 35
- The Houghton Wine Company P O Box 42 MIDLAND 6056 - 11 12 13 14 15 16 17 19 24 25 27 28 29 31 37 38 39 40 42 43 55 56 59 60
- The Ridge Wines COONAWARRA 5263 - 11 12 16 17 19
- The Vales Wine Company P O Box 196 McLAREN VALE 5171 - 11 12 13 16 17 24 25 27
- The Vintners Wine Company P O Box 10 ANGASTON 5353 - 12 16 17 19 27 39 43 46 59 62 69
- The Wilson Vineyard Box 11 SEVENHILL 5453 - 71
- The Wine Society P.O. Box 475 KINGS CROSS 2011 - 24 28 36 38 39 40 43 44 46 60
- Thomas Mitchell Wines C/- Mitchelton NAGAMBIE 3608 - 11 12 13 14 16 17 19 27 32 33 34 35 36 38 40 43 46 55 56 60 62
- Tim Gramp Wines P O Box 810 UNLEY 5061 - 17 36
- Tisdall Wines Pty Ltd P O Box 615 ECHUCA 3564 - 11 12 13 16 17 19 27 29 32 33 34 35 39 44 46 69
- Tollana Wines P O Box 21 NURIOOTPA 5355 - 12 13 15 16 17 24 25 27 28 38 42 59 60
- Tolley Wines Pty Ltd P O Box 313 ST AGNES 5097 - 11 12 13 15 16 17 26 38 40 43 54 56 59
- Trentham Estate P O Box 242 GOL GOL 2738 - 11 12 13 14 15 16 17 19 27 28 30 36 39 69
- Tulloch & Sons Pty Ltd J Y Glen Elgin De Beyers Road POKOLBIN 2320 - 13 27 40 44 54 56 58 60 69
- Tunnel Hill Wines Pty Ltd P O Box 14 YARRA GLEN 3775 - 18 34 35 40
- Two Rivers Estate Inglewood Vineyards DENMAN 2328 - 12 13
- Tyrrell's Vineyards Pty Ltd Broke Road POKOLBIN 2320 - 12 13 16 17 18 19 25 27 38 39 40 43 44 45 46 55 56 59 60 61 62
- T'gallant Winemakers P O Box 283 RED HILL 3937 - 12 39
- Vasse Felix P O Box 32 COWARAMUP 6284 - 12 16 17 19 43 59 62 63 70
- Vincep Pty Ltd Wallaces Road DROMANA 3936 - 11 19 32 33 36 37 40 44 45
- Vinovation Pty Ltd 26 Robbie Drive REYNELLA 5161 - 16
- Warrenmang Vineyard Mountain Creek Road MOONAMBEL 3478 - 32 33 34 35 44 46
- Water Wheel Vineyards P O Box 26 BRIDGEWATER-ON-LODDON 3516 - 17 34 35
- Wa-de-Lock Vineyards P O Box 212 MAFFRA 3860 - 35
- Wetherall Wines Coonawarra Box 20 COONAWARRA 5263 - 16 17 38 43 44
- Whispering Hill P/L P O Box 692 BUNBURY 6230 - 12 13 36
- Wickham Hill Cellars c/- P O Box 943 ROWLAND FLAT 5352 - 11 12 13 14 15 16 19 24 38 43 44 56 58 59 62 69
- Wignalls King River Wines P O Box 248 ALBANY 6330 - 18 27
- Wildwood Wildwood Vineyard St Johns Lane WILDWOOD 3428 - 19 33 35 46
- Wilkie Estate Wines Lot F Heaslip Road PENFIELD 5121 - 46
- Willespie RSM 394 BUSSELTON 6280 - 16 39
- Wines Of Distinction Pty Ltd R S D Seppeltsfield VIA NURIOOTPA 5355 - 58 69 70 71
- Wolf Blass Wines International P O Box 396 NURIOOTPA 5355 - 11 12 13 14 16 17 19 24 25 27 38 40 41 42 43 44 46 52 54 56 57 58 59 60 62 65 69
- Woodlands Wines 29 Spring Park Road, MIDLAND 6056 - 16 43
- Woodley Wines Pty Ltd R S D Seppeltsfield VIA NURIOOTPA 5355 - 13 16 27 32 33 34 35 40 43 44 54 56 58 59 60 69 70 71
- Woodstock P O Box 151 McLAREN VALE 5171 - 16 17 38 43 44 52
- Wybong Park Rosemount Road DENMAN 2328 - 12 13 16 17 19 25 30 40 43 46 56 59 60
- Wyndham Estate Wines Dalwood Road DALWOOD 2335 - 12 13 16 19 25 27 36 39 40 43 44 46 55 56 57 59 62
- Wynns Winegrowers Pty Ltd P O Box 21 NURIOOTPA 5355 - 13 16 17 43 44 58 59 62 69
- Yalumba Vineyards P O Box 10 ANGASTON 5353 - 11 12 13 16 17 19 24 25 26 27 28 37 38 39 40 42 43 44 46 47 48 49 52 54 55 56 58 59 60 62 65 69 70 71
- Yarra Burn Vineyards Settlement Road YARRA JUNCTION 3797 - 13 14 16 17 18 32 33 35 37 43 69
- Yarra Edge Vineyard P O Box 711 LILYDALE 3140 - 16 19 34 35 46
- Yarra Ridge Vineyard P O Box 275 YARRA GLEN 3775 - 12 13 16 18 27 30 32 33 34 35 43 61
- Yering Station Vineyard P O Box 390 YARRA GLEN 3775 - 18 40 43
- Yeringberg Pty Ltd Yeringberg COLDSTREAM 3770 - 34 35 40 46
- Zantvoort Stumpy Gully Vineyard 200 Stumpy Gully Road MOOROODUC 3933 - 12 13 28 32 33 34
- Zema Estate P O Box 12 COONAWARRA 5263 - 16 17 43 44
- Zuber Estate Boomerang Place HEATHCOTE 3523 - 17 33 35 44 45



R.A.S.V. Limited
gratefully acknowledges the following Companies
who have provided support for the
1993 Royal Melbourne Championship Wine Show

SPONSOR

Victorian Wineries Tourism Council

SUPPORTERS

King Island Dairy
Minet Australia Limited
Air Liquide Australia Ltd
Cork & Seals Pty Ltd
Harvest Products Pty Ltd
ICT Manufacturing Pty Ltd
Jac Australia Pty Ltd
H J Langdon & Co Pty Ltd
Splatt Engineering Group
Cadbury Schweppes Pty Ltd
Tassal Limited

TROPHY DONORS

ACI Glass Packaging
L S Booth Wine Transport
Collotype Labels Pty Ltd
Cuno Pacific Pty Ltd
Kelvin Club Ltd
Liquorland (Australia) Pty Ltd
Lofty Connections
Mildara Blass Limited
Victorian Wine Industry Assoc. Ltd
Wine Press Club of Victoria Inc
Winemakers Federation of Australia
Winery Supplies Pty Ltd

Glass Washing Equipment Supplied by

Polytek Food Equipment Pty Ltd



Schweppes®

Curiously Refreshing



Visit one of Victoria's Wine Regions this weekend



For your free copy
of this brochure
call into the RACV
at 230 Collins
Street, Melbourne
or any RACV
branch office
or telephone
(03) 790 3333

VICTORIAN WINERIES TOURISM COUNCIL

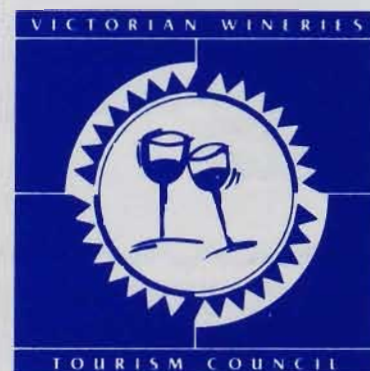



\$7.00

The St. George Bank Royal Melbourne Show

September 16 - 25, 1993

CATALOGUE

CRAFTS, COOKERY & SCHOOL COMPETITIONS



R.A.S.V. LIMITED

a Company Incorporated in Victoria by

THE ROYAL AGRICULTURAL SOCIETY OF VICTORIA INC.

A.C.N. 006 728 785

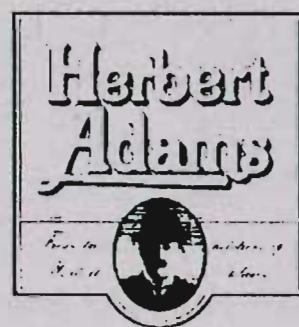

HERBERT ADAMS BAKERIES, manufacturers of the Four'n Twenty, Herbert Adams, Big Sister and Nanna's range of products (part of the Pacific Dunlop Group), are proud to support the Cookery Section of the 1993 Royal Melbourne Show Arts and Crafts competition.



NANNA'S

PEBA 094

The Royal Agricultural Society of Victoria Inc.

Royal Showgrounds, Ascot Vale, 3032 Tel: (03) 376 3733 Fax: (03) 376 2973

LIST OF OFFICE BEARERS, 1993

(as at 14/7/93)

PATRON:

His Excellency, the Honorable Richard E. McGarvie
Governor of Victoria

PRESIDENT

J.K. Buchanan, AM, "Gleneira", Boneo Road, Flinders, 3929

VICE-PRESIDENTS

I.I. Bucknall, "Yaralla", R.M.B. 1073, Maryborough, 3465

C J Fox, 10 Shoubra Drive, Highton, 3216

R Potter, 2 Griffiths Street, Port Fairy, 3284

TRUSTEES

J.M. Gardiner, 15 Piper Street, Yarrawonga, 3730

G.R. Starritt, AM, OBE, "Kelso Park", R.M.B. 2330, Tatura, 3616.

G.P.H. Wilson, CMG, "Wilson House", P.O. Box 62, Berwick, 3806.

LIFE COUNCILLORS

W A Angliss, 28 Bellevue Drive, Port Macquarie, 2444

J M Burston, "East Mount Ada", RMB 5530, Benalla, 3672

Sir Rupert Clarke, Bart., MBE, 22nd Floor,

500 Bourke Street, Melbourne, 3000

C B Gardiner, 1 Hobby Street, Tongala, 3621

J M Gardiner, 15 Piper Street, Yarrawonga, 3730

R B Gerrand, MBE, P O Box 31, Sale, 3850

A Gibson, 40 Balwyn Road, Canterbury, 3126

W.McL Greaves, 179 Curlewis Street, Swan Hill, 3585

J G W Head, "Grenada Park", Mangalore West, 3663

G Howell, 4/23 Asquith Street, Kew, 3101

R A Hunter, 21 Wattletree Road, Armadale, 3143

J W Kelly, "Eulo", Caramut, 3274

D W R Knox, "Bundara" P O Box 38, Nagambie, 3608

R B Langdon, "Roslyn", Campania, Tas., 7026

The Hon Sir William McDonald, Kt, 102 St Georges

Road, Toorak, 3142

C O Moore, "Weerangourt" R S D 7425, Hamilton, 3300

L G C Nicholas, "Cooring Yering", Lilydale, 3140

J W Rae, OAM, "Granite Grove", 124 A'Beckett Road,

Narre Warren North, 3804

J H H Sleigh, AM, "Bayunga" P O Box 36,

Nagambie, 3608

G R Starritt, AM, OBE, "Kelso Park" R M B 2330,

Tatura, 3616

F R I Stephens, "Vermont", R M B 1154, Benalla, 3672

The Hon Vernon Wilcox, CBE, QC 19 Dryden Street,

Canterbury, 3126

G P H Wilson, CMG, "Wilson House" P O Box 62,

Berwick, 3806

COUNCILLORS

R T Balderstone, CMG, MC, 5 Lockington

Crescent, Point Lonsdale 3225

J Balfour Brown, "Two Creeks", Sheffield Road

South, Montrose, 3765

W R R Beggs, AM, "Buln Gherin", Beaufort, 3373

A C Bott, "Naranghi", Yarrawonga, 3730

J K Buchanan, AM, "Gleneira", Boneo Road,

Flinders, 3929

I I Bucknall, "Yaralla", R M B 1073, Maryborough, 3465

R M Butler, "Meadow Banks", Newstead, 3462

S C Crooke, R M B 1169, Gundowring via Wodonga,

3690

B M Crotty, "Brimbank", Stumpy Gully Road, Moorooduc,

3933

W D Crowley, QPM, Railway Road, Wesburn, 3799

E Drinkwater, P O Box 42, Berwick, 3806

N.A. Edwards, APM, 8 Purse Street, Mt Waverley, 3149

K A Finnin, 4 Sunhill Road, Mt Waverley, 3149

W J Forrest, 530 Collins Street, Melbourne, 3000

C J Fox, 10 Shoubra Drive, Highton, 3216

R F Haselgrove, "Beneden" P O Box 299, Merbein, 3505

W H Hill, R M B 2330, Benalla, 3673

C R Kelly, "Barwidgee", Caramut, 3274

L R Latta, R M B 8862, Warrnambool, 3280

E R Lithgow, "Flowerfield", Coldstream, 3770

C R Lyons, "Dundas Park", Vasey, 3407

M T Marriott, "Tatong Estate", R M B 4280, Benalla, 3672

The Hon Bill McGrath, MLA, 166 Wellington Parade,

East Melbourne, 3002

K J McIver, P O Box 594, Ballarat, 3350

I K Morton, A.M., 53 St Kinnord Street, Essendon, 3040

R Potter, 2 Griffiths Street, Port Fairy, 3284

J S A Robb, 7 Philip Avenue, Ballarat, 3350

P J B Ronald, "Koo-man-goo-nong" Pakenham, 3810

I McC Rough, "Dundonald", Hussey's Lane, South

Warrandyte, 3134

G J Sheppard, 16 Elm Street, Surrey Hills, 3127

I McK Starritt, "Kelso Park", R M B 2330, Tatura, 3616

K W Urquhart, "Boonerah", Hexham, 3273

R G Walker, OAM, "Pleasant Park", Goroke, 3412

EXECUTIVE DIRECTOR:

R. E. Carr, BEc, MBA, TSTC

R.A.S.V. LIMITED

A Company Incorporated in Victoria by
The Royal Agricultural Society of Victoria Inc.

gratefully acknowledges donations and trophies to be awarded throughout the Arts and Crafts Competition and Exhibition from the following persons and companies:-

ADDIS, DR. EVE (IN MEMORY OF R. YUER)	LITHGOW, MRS. F.J.
ASSOCIATION FOR THE BLIND	LUKE, MRS. JUDEE
AUSSIE SWAG JEWELLERY	MCGREGOR FAMILY (IN MEMORY OF
AUSTRALIAN ACADEMY OF CAKE DECORATING	MRS. J. MCGREGOR)
AUSTRALIAN BARK ART EXCHANGE	MARQUETRY SOCIETY OF VICTORIA
AUSTRALIAN DRIED FRUITS ASSOCIATION	MIDLANDS GROUP - VASA
AUSTRALIAN FLORIST SUNDRIES	MICADOR AUSTRALIA PTY. LTD.
AUSTRALIAN LACE GUILD (VIC BRANCH)	MITRE 10 - SOUTHERN REGION
AUSTRALIAN NATIVES' ASSOCIATION	NEEDLEWORK TAPESTRY GUILD OF
AUSTRALIAN TYPE COMPANY	VICTORIA
BASKET MAKERS OF VICTORIA INC.	NESTLE CONFECTIONERY LIMITED
BEAD CITY	NIVEK PRINTING SERVICES
BETTE'S GALLERY	ORCHARD SOFT & ALMOND ICING CO.
BIRCH HABERDASHERY	PATCHWORK ADDICTION
BONLAC FOODS LIMITED	PATCHWORKERS & QUILTERS GUILD OF
CAKE DECORATING CENTRE, GREENSBOROUGH	VICTORIA
CAKE DECORATORS ASSOCIATION OF VICTORIA	PENGUIN BOOKS AUSTRALIA LTD.
CALLIGRAPHY SOCIETY OF AUSTRALIA	PLUMBING, SHEET METAL &
CECIL & CO. (TINSMITHS)	COPPERSMITHS INSTRUCTORS'
CERAMIC HOBBIES PTY. LTD.	ASSOCIATION
CHRIS GREENE CARPETS	ROD MCROBERT FAMILY IN MEMORY OF
CIGWELD	JUDITH MCROBERT
CLARK, MS JAN	SCARLET MEADOWS PTY. LTD.
COATS PATONS CRAFTS	SCOTT-YOUNG, MR. PETER
COUNTRY WOMEN'S ASSOCIATION OF VICTORIA	SLEIGH, MRS. J.H.H.
C.S.R. LIMITED	SLEIGH, A.M., MR. J.H.H.
DECOUPAGE GUILD OF AUSTRALIA INC.	ST. ALBANS CLASSIC CAKE DESIGNS
DRAPEMAKERS PTY. LTD.	SUSIE Q CAKE DECORATING CENTRE
G. & J. EARL PTY. LTD.	TAFTS NOMINEES PTY. LTD.
EMBROIDERERS' GUILD, VICTORIA	B. & L. TETLOW PTY. LTD.
EQUESTRIAN FEDERATION ASSOCIATION	THE ALEXANDER MOTOR INN &
(VICTORIAN BRANCH) INC.	CHURCHILLS RESTAURANT
FARM PRIDE EGGS	THE SOCIETY OF FOLK & DECORATIVE
FITTING & MACHINING ASSOCIATION	ARTISTS
FOWLERS VACOLA	THE VICTORIAN EGG DECORATORS GUILD
GEORGE FETHERS & CO. TRADING PTY.LTD.	INC.
GIBSON, MRS. D.	VICTORIAN ACADEMY OF DECORATIVE ART
HAND KNITTERS GUILD	VICTORIAN AGRICULTURAL SOCIETIES
HANDWEAVERS & SPINNERS GUILD OF VICTORIA	ASSOCIATION INC.
HARLEY MEDICAL CHAMBERS	VICTORIAN BOOK BINDERS GUILD INC.
HERBERT ADAMS BAKERIES	VICTORIAN GUILD OF CHINA PAINTERS INC.
INTERNATIONAL ASSOCIATION OF PORCELAIN	VICTORIAN HOME ECONOMICS & TEXTILE
DOLL MAKERS & TEACHERS	TEACHERS ASSOCIATION
JOHNSON, MRS. J.	WAPROO PTY. LTD.
JONAN CERAMICS	WARD MACKENZIE
JUNE NEYLON PORCELAIN ART STUDIO	WAVERLEY PATCHWORKERS
K. & J. JACKSON AMUSEMENTS	WEST'S CAKE DECORATIONS PTY. LTD.
KOSNAR'S PICTURE FRAMING SHOP	WITTINGSLOW, MR. T.
KRAFT FOODS LTD.	WOOD, MRS. BETTY
LANGDON, MRS. R.B.	

WHEN PURCHASING ART/CRAFT EQUIPMENT OR SUPPLIES, SUPPORT THOSE WHO HAVE DONATED TO
THIS EXHIBITION

JUDGES

A.D.F.A. FRUIT CAKE & FRUIT CAKES - Mrs. D. Grisbrook

APPLIQUE/PATCHWORK/QUILTING - Mrs. A.. Lhuede

ART - Mrs. C. Walker

AUTOMOTIVE - SCHOOLS - Mr. T. Dickson

BARK ART - Mrs. D. Percival

BASKETRY - Mrs. L. Souter

BEAD CRAFT - Mrs. C. Bateson

BOOK BINDING - Mr. F. Ford, Mrs. J. Holland

CALLIGRAPHY - Ms. J. Colebatch, Ms K. Ter Haar

CERAMICS - Mr. R. Capobus-Thorpe

COOKERY & CONFECTIONERY - Mrs. M. Hurst (SA), Mrs. J. Graham

CROCHET - Mrs. N. Toy

DECORATED CAKES - Mrs. S. Vass, Mrs. J. Elliott, Mrs. M. Sangston

DECORATED GARMENT - SCHOOLS - Mr. N. Sutherland

DECOUPAGE - Mrs. K. Gervasonni

DOLLS - Ms. P. Stephens

DOLLS HAND CRAFTED PORCELAIN - Ms. M. Oakes

EGG SHELL WORK - Mrs. J. Brooks

EMBROIDERY - Mrs. H. Robinson

EMBROIDERY - SCHOOLS - Mrs. W. McPherson, Mrs. N. MacGeorge

ENGINEERING - Mr. T. Dickson

FOLK AND DECORATIVE ART - C. Middleton, Ms. L. Addinsal

GARMENT CONSTRUCTION - SCHOOLS - Mr. N. Sutherland

HAND MADE FLOWERS - S. Gawthorpe

HAND MADE LACE - Mrs. K. Jeffers, Mrs. N. Turner

KNITTING - Mrs. J. O'Dell

LEATHERWORK - Mr. J. Simson

MARQUETRY - Mr. H. Frencken

SHEET METAL WORK & TECHNICAL

CRAFT WORK - SCHOOLS - Mr. J. Cox, Mr. G. Harris

METAL WORK & JEWELLERY & LEADLIGHT - Mrs. H. Zourkas

MISCELLANEOUS CRAFTS - Mrs. W. Golden

NEEDLECRAFT (OPEN) - Ms. P. Stephens

NEEDLEWORK - TAPESTRY - Mr. L. Bracher

PORCELAIN ART-CHINA PAINTING - Mrs. B. Jeffrey

PORCELAIN FIGURINES - Mrs. N. Connelly-Ellis

PRESERVES - Mrs. A. Marston

RESTRICTED CLASSES - Mrs. W. Golden

SCHOOL ART - Mrs. H. Watson

SPINNING - Mrs. M. Fincher

TECHNOLOGY - SCHOOLS - Mr. G. Mitchell

TOY MAKING - Mrs. P. Lovelock

WEAVING - Mrs. M. Fincher

WOODWORK - Mr. K. Gilders

COMMITTEE: MR. K.A. FINNIN (STEWARD IN CHIEF); MR. J.H.H. SLEIGH, A.M.; MRS. E.R. LITHGOW

STEWARDS:

Mrs. B. Adams

Miss E. Armstrong

Mrs J. Baker

Mrs. J. Balfour Brown

Mrs. W.R.R. Beggs

Mrs. N. Berry

Mrs. B. Booth

Mrs. I.I. Bucknall

Mrs. J.M. Burston

Mrs. V. Canobie

Mrs. I. Craddock

Mrs. W.D. Crowley

Mrs. E. Drinkwater

Mrs. J.A. Goffin

Mrs. H. Gration

Mrs. H. Hargreaves

Mrs. J.G.W. Head

Mrs. E. Hearn

Mrs. J. Hilditch

Mrs. J. Hillman

Mrs. G. Jensen

Mrs. E.J. Johnson

Mrs. M.J. Joscelyne

Mrs. J. Kerr

Mrs. A. Laidler

Mrs. E.R. Lithgow

Mrs. S. Mashford

Mrs. A. McLeod

Mrs. M. Milne

Mrs. L.G.C. Nicholas

Mrs. S. Oakes

Mrs. B. Paxman

Mrs. R. Potter

Mrs. N. Revell

Mrs. M.W. Robinson

Mrs. J.H.H. Sleigh

Mrs. I. McK Starritt

Mrs. E. Thompson

Mrs. C.H. Watson

ARTS AND CRAFTS COMPETITION AND EXHIBITION

EXHIBITS ON DISPLAY IN THE FOLLOWING BUILDINGS:

- * **ARTS & CRAFTS NO. 2 PAVILION**
(Staughton Parade)
Crafts, Cookery, School Competitions and Restricted Classes
- * **ROYAL BLOCK**
Opposite Administration Building (Plummer Avenue)
Crafts and School Art
- * **SIR WILLIAM ANGLISS ART GALLERY**
(Lennon Avenue - opposite Dairy Pavilion)
Paintings and Drawings
- * **PHOTOGRAPHY PAVILION**
(McCracken Avenue)
Photography

SALE OF EXHIBITS

All exhibitors have the option of selling their exhibits. All exhibits (except Cookery items) may be offered for Sale.

INDEX TO CATALOGUE

General Regulations	ix
Special Regulations - Relative to Art, Craft, Cookery, Decorated Cakes, Restricted Classes and School Competitions.	1-4
Open Classes	
Florence Monod Memorial Award	5
Applique - Patchwork - Quilting	5
Bark Art	6
Basketry	6
Bead Craft	7
Book Binding	7
Calligraphy	7-8
Ceramic Competition	8-9
Crochet	9-10
Decoupage (Restricted to Small Items) ..	11
Dolls	11-12
Dolls - Hand Crafted Porcelain	12-13
Eggshell Work	13
Embroidery	13-15
Folk and Decorative Art	15-16
Hand Made Flowers	16
Hand Made Lace	16-17
Knitting	17-20
Leather Work	20
Marquetry	20
Metal Work and Jewellery	21
Miscellaneous Crafts	21-22
Needlecraft	22-23
Needlework/Tapestry	23-24
Porcelain Art - China Painting	25-26
Porcelain Figurines	26-27
Spinning	27
Toy Making	27-29
Weaving	29
Woodwork	29-30

Cookery

General	31-40
Bread Section	40
Novice Classes	40-41
Cheese Cakes	41
Preserves	42-44
Confectionery (Home Made)	44-45
Confectionery - Juniors Only - Under 18 Years (Home Made)	45

Decorated Cakes

General	46-47
Masters	47
Novice Classes	47-49

Restricted Classes

Classes for Blind or Partially Blind Persons	
Classes for Disabled Persons (Excluding poor sight as primary disability)	50-53
Restricted Classes for Students	53

School Competitions

Art	54-57
Experimental Art	57
Automotive Studies - At Secondary Technical Level ..	57
At Apprenticeship Level	58
Batik Work	58
Calligraphy	58
Cookery	58
Decorated Cakes	59
Decorated Garment	60
Embroidery	60-62
Engineering	62
Garment Construction	62-63
Group Activity (Group entries only)	63
Leather Work	63
Needlework/Tapestry	64
Patchwork	64
Pottery	64-65
Quilting	65
Sheet Metal Work	65-66
Technical Craft Work	66-67
Technology	67
Techology (Wood)	68
Toy Making	68

Acknowledgement of Special Prizes	ii
---	----

S T . G E O R G E B A N K

Now open for Show business.

At this year's St.George Bank Royal Melbourne Show, you'll find a St.George Bank branch on Plummer Avenue. We're open every day of the show, so come on in: you could meet Happy Dragon. You could also get cash from one of our ATM's at our branch, the Hall of Manufactures or the Schweppes stand. If you miss us at the show, you can visit one of our 35 branches throughout

Victoria, or the

St.George Bank
Home Loan Centre
in Queen Street,
Melbourne.

Open 7 days
a week
9am-7pm.



Home Loan Centre: 93-95 Queen St, City.

Branches: Melbourne, 234 Exhibition St;
158-164 Swanson St; Airport West,

Altona Gate, Chadstone, Doncaster, Frankston,
Geelong, Corio, Glen Waverley, Highpoint City,

Knox City, Melton, Northland, Southland, Fountain Gate.

Also at: Albury, Ararat, Ballarat, Camperdown, Colac,

Dandenong, Deniliquin, Forest Hill, Hamilton,

Horsham, Portland, Sebastopol, Shepparton, Stawell,

Warrnambool, Wendouree and Wodonga.

Soon at: Prahran, Greensborough and Werribee.

'Let's Nibble Nobbys Nuts'



R.A.S.V. LIMITED

A.C.N. 006 728 785

A Company

**Incorporated in Victoria
by the Royal Agricultural
Society of Victoria
1993 Royal Melbourne
Show**

16th to 25th September, 1993**GENERAL REGULATIONS FOR ALL COMPETITIONS****ENTERING FOR SHOW**

1. Entries will be received in all sections of the Royal Melbourne Show (the "Show") subject to these regulations and the special regulations, rules and conditions appearing at the head of each section and in each class, and on the entry form, and the Society's Conditions of Entry to the Show Grounds posted at each gate. Upon submission of an entry the Exhibitor agrees irrevocably to be bound by all applicable regulations, rules and conditions.
 2. The Company may in its absolute discretion reject entries from competitors or Exhibitors who, or whose exhibits, are or have been subject to disqualification from any Royal or other show or a breed society or similar body.
 3. Subject to regulations in the relevant Prize Schedule no entry may be changed by the Exhibitor after entries close unless otherwise permitted by the Company.
 4. Unless otherwise permitted by the Company all entries must be made in writing on forms supplied by the Company.
 5. The entry fee set out in the Schedule of Prizes shall be forwarded with each entry. The date of closing of entries will be found in the relevant Prize Schedule. The entry fee becomes the property of the Company upon its receipt by the Company and fees for withdrawn entries or entries which do not satisfy the conditions of eligibility will not be refunded.
 6. All entry forms must be signed by the Exhibitor or his authorised agent. Where an Exhibitor is less than 18 years of age, the entry form must be signed also by the Exhibitor's parent or guardian.

Every person purporting to act as agent of an Exhibitor shall be deemed to have given a warranty of his authority to the Company and the Company is not required to make any inquiry as to that authority.
- The Exhibitor is responsible for the correctness of all information on the entry form.
7. Restrictions on the number of entries in any section or class may be made by the Company

8. Subject to the regulations in the relevant Prize Schedule, no exhibit may be entered in more than one Ordinary Class. Sweepstakes, Special Classes, Trophy Classes, and Championships do not count as Ordinary Classes. Throughout the Prize Schedules, Special Classes are designated with a star (*). Should any exhibit be sought to be entered in more than one Ordinary Class such exhibit shall only compete in the first class in which its name appears in the Company's Catalogue unless the Company otherwise directs.

OWNERSHIP OF EXHIBITS

9. Unless the Company otherwise permits all exhibits must be the bona fide property of the Exhibitor at the time of entry or be held by him under written lease in existence at the time of entry and the Company shall have the power to recognize or reject such lease as it deems fit.

10. An exhibit which is not the bona fide property of the Exhibitor at the time of judging or held by the Exhibitor under written lease at that time shall not be entitled to compete without the prior written approval of the Company.

LIABILITY FOR EXHIBITS

11. Neither the Company nor the Society shall under any circumstances be liable for:

- (a) the loss or death of any exhibit;
- (b) any damage or injury occasioned to or by any exhibit; or
- (c) any loss, damage or injury occasioned to or by any Exhibitor or person acting on his behalf.

Without prejudice to the foregoing, if the Company removes or causes to be removed from the Show Grounds any exhibit, then each such exhibit shall at all times remain at the sole risk and responsibility of the Exhibitor and the person or persons removing the exhibit shall at all times be deemed to be the agents of the Exhibitor and all acts and omissions on the part of such person or persons shall be deemed to be the acts and omissions of the Exhibitor. Without limiting the foregoing, the Exhibitor shall indemnify and keep indemnified and hold harmless the Company and the Society from all claims whatsoever in respect of the exhibit whether arising by reason of any loss of or injury to or caused by the exhibit or by reason of its transportation, feeding or housing or for any other reason whatsoever.

12. The Exhibitor enters entirely at his own risk. In case any exhibit whilst on the Show Grounds shall cause or be the cause of injury or damage to any other exhibit or Exhibitor or to the person or property of the Company or the Society or any members thereof or to the general public, the Exhibitor of such exhibit shall indemnify and keep indemnified the Company and the Society from and against all damages, costs, claims, expenses and liabilities (including without limitation consequential loss and loss of profits) thereby incurred. The Exhibitor shall be liable to the Company and the Society for any damage or loss occasioned to any of them by the exhibit or Exhibitor or any person acting on his behalf or otherwise representing him.

13. The Company will arrange compulsory Owners' Liability Insurance cover for all exhibitors in the horse, beef cattle, beef carcass, dairy cattle, dog, sheep, goat, pig carcass, alpacas and cat sections. The compulsory insurance levy forms part of the entry fee. Details of the cover provided are shown in the relevant prize schedules.

13. The Company will arrange compulsory Owners' Liability Insurance cover for all exhibitors in the horse, beef cattle, beef carcass, dairy cattle, dog, sheep, goat, pig carcass, alpacas and cat sections. The compulsory insurance levy forms part of the entry fee. Details of the cover provided are shown in the relevant prize schedules.

CONTROL OF SHOW AND CONDUCT OF EXHIBITORS

14. Exhibitors are responsible for ensuring their family, employees and assistants are familiar with, and comply with these Regulations. Exhibitors may be penalised or disciplined for the actions of their family, employees or agents in contravention of these Regulations. "Employees" includes any person agent or company, whether remunerated by the Exhibitor or not, engaged by, or on behalf of, the Exhibitor to carry, care for or prepare exhibits.

15. Should the Company be of the opinion that any rule, condition or regulation whether set out in these regulations or at the heading of a section or in a class or on an entry form has been broken or not observed or performed then the exhibit or Exhibitor or competitor or all or any of them may be disqualified, suspended for any period, fined, removed from the Show Grounds or otherwise penalised at the discretion of the Company. Any awards may be forfeited and should this occur, any prizes, ribbons or prize cards must be returned to the Company.

16. The Company has the power without assigning any reason to:

- (a) cancel any event or class;
- (b) alter the time or place at which any class or event is to take place;
- (c) alter the conditions of any event;
- (d) remove any exhibit from the Show Grounds;
- (e) alter the date or time for the closing of entries for any section or class or for any particular entry;
- (f) transfer an exhibit and Exhibitor from any class to any other class; or
- (g) decline to display an exhibit.

17. The Exhibitor shall at all times and in all respects comply with the directions and requests of the Company. This shall, without limiting the generality of the foregoing, apply to the entry of the exhibit, the Exhibitor, the competitor, the conditions of event, the conduct of the Exhibitor, the conduct of the event, the decisions of the judge and the awarding of prizes.

18. Should the Company be of the opinion that:

- (a) a statement which is fraudulent, false, erroneous, misleading or deceptive, or likely to mislead or deceive has been made regarding an exhibit, whether or not the person making that statement was or ought to have been aware that the statement was fraudulent, false, erroneous, misleading or deceptive, or likely to mislead or deceive (as the case requires); or
- (b) an exhibit has or may have been tampered with or otherwise improperly dealt with, then the exhibit and the Exhibitor or either of them may be dealt with in accordance with the applicable regulations.

19. Exhibitors must, if required by the Company, make a statutory declaration in such form and with respect to such matters regarding their entries and otherwise as the Company may in its absolute discretion require.

20. The Company reserves the absolute discretion to refuse to accept any exhibit, Exhibitor or competitor for entry in any event or class at the Show and to withdraw, disqualify, suspend for any period (and particularly future Shows conducted by the Company) or otherwise penalize any exhibit, exhibitor or competitor prior to or in the course of any event or upon the conclusion of any event (whether before or after the event has been judged) and generally to adjudicate on and finally determine any matter whatsoever concerning or in any way related to the Show involving the performance or conduct of any exhibit, Exhibitor or competitor or the presence of any drug (as defined in the regulations printed in the relevant schedule or catalogue) in any exhibit.

21. In exercising its aforementioned discretion the Company may if it thinks fit refrain from:

- (a) giving any reason or reasons for the exercise of its discretion;
- (b) giving notice in advance of its consideration of any fact, occurrence, circumstance or state of affairs which resulted in the exercise of its discretion in a particular manner;
- (c) granting a hearing (with or without legal representation) or accepting submissions (whether oral or written) on any aspect of the exercise of its discretion (including matters involving the withdrawal of an exhibit from an event or the imposition of a disqualification, suspension or other penalty);
- (d) allowing an Exhibitor or competitor who is or may be affected by the exercise of its discretion an opportunity to examine, test, clarify, confirm, question or challenge any evidence or interview any expert or other witnesses to which the Company may have had regard in exercising its said discretion;
- (e) otherwise accommodating the Exhibitor or competitor affected by the exercise of the discretion, as required from time to time by principles of natural justice.

If the Company elects in its absolute discretion to accord natural justice to an Exhibitor or competitor then the Company shall unilaterally determine the content and extent of that natural justice and notify the same to the Exhibitor or competitor.

22. The Company reserves the right to rule at any time that any exhibit, Exhibitor or competitor may not compete. This right remains notwithstanding the Company's acceptance of the entry, its inclusion in the Company's catalogue or the issue by the Company of an exhibit ticket, number or any other document.

23. Subject to regulations in the relevant Prize Schedule, an exhibit ticket will be issued by the Company for each exhibit unless the Company otherwise determines. The exhibit ticket will state the number of the exhibit and its sole purpose is to identify the exhibit. The exhibit ticket must be produced whenever required by the Company or the Steward in Charge at the time of judging.

24. Except with the prior written approval of the Company, no livestock or animals, other than livestock or animals entered for the Show, are permitted on the Show Grounds. Domestic animals belonging to Exhibitors are included in this prohibition.

25. No person, whether the Show is open to the public or not, may ride bicycles or skateboards in the Show Grounds without prior written permission.