

**The
Royal Agricultural Society
of Victoria**

**ANNUAL EXHIBITION
1991**

CATALOGUE OF EXHIBITS

\$9.00

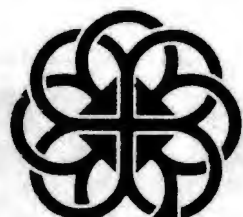

006

The Royal Melbourne Show

September 19 - 28, 1991

SECTIONAL CATALOGUE

HORSES

R.A.S.V. Limited

a Company Incorporated in Victoria by

THE ROYAL AGRICULTURAL SOCIETY OF VICTORIA

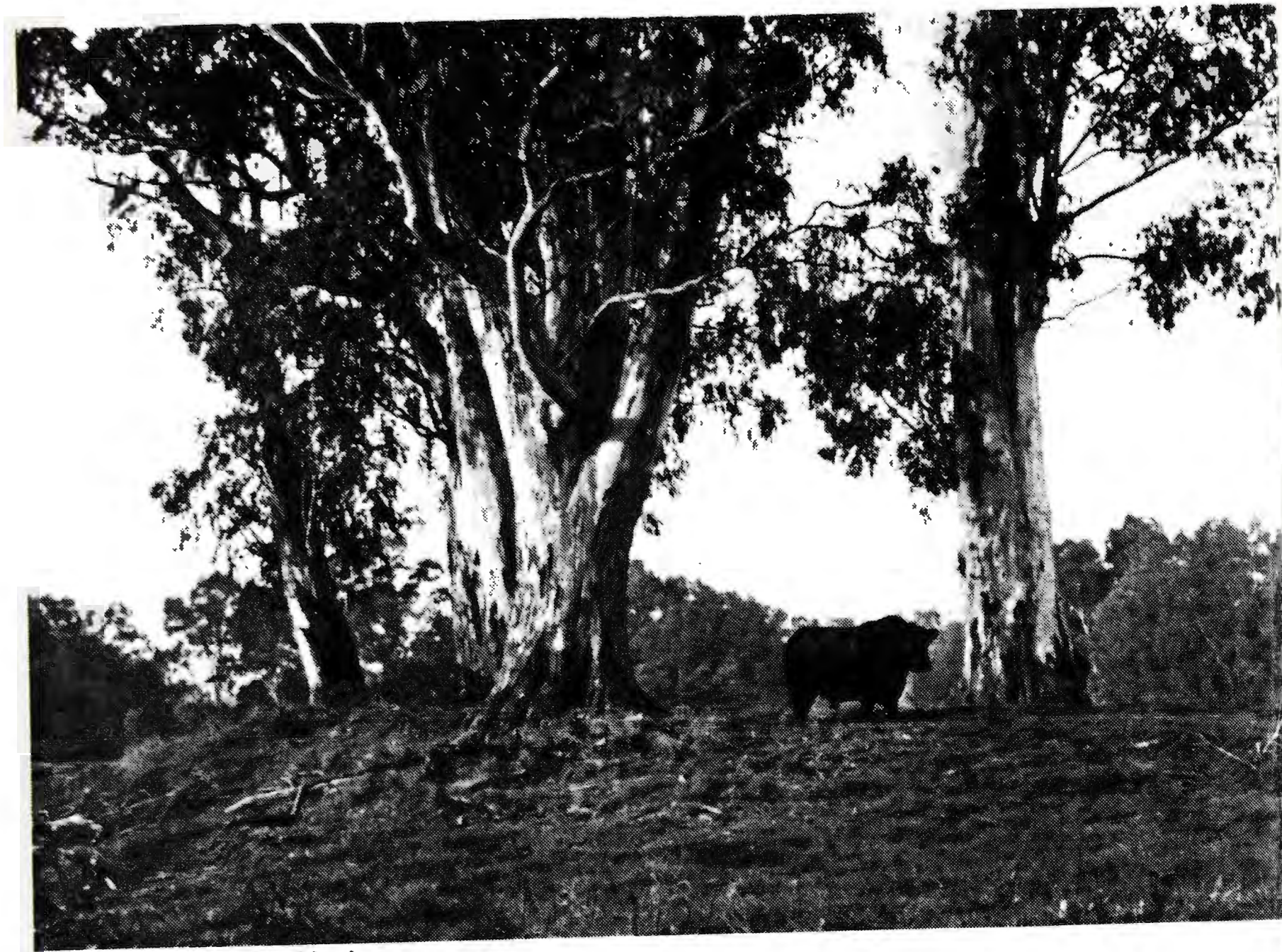

Photo courtesy of Stock & Land.

You're never on your own.

National Australia Bank first demonstrated its commitment to rural Australia by pioneering financial services in remote areas early last century.

Our commitment has kept on growing since then through a range of services developed specifically for your requirements. You're never on your own when you're with National Australia Bank.



The Royal Agricultural Society of Victoria

Royal Showgrounds, Ascot Vale, 3032 Tel: (03) 376 3733 Fax: (03) 376 2973

LIST OF OFFICE BEARERS, 1991

PATRON:

His Excellency, Dr. Davis McCaughey, AC

PRESIDENT

W.R.R. Beggs, "Buln Gherin", Beaufort, 3373

VICE-PRESIDENTS

I.I. Bucknall, "Yaralla", R.M.B. 1073, Maryborough, 3465

A. Gibson, 40 Balwyn Road, Canterbury, 3126

J.G.W. Head, "Grenada Park", Mangalore West, 3663

TRUSTEES

J.M. Gardiner, 15 Piper Street, Yarrawonga, 3730

The Hon. Sir William McDonald, Kt., 102 St. Georges Road, Toorak, 3142

G.R. Starritt, AM, OBE, "Kelso Park", R.M.B. 2330, Tatura, 3616.

G.P.H. Wilson, CMG, "Wilson House", P.O. Box 62, Berwick, 3806.

LIFE COUNCILLORS

W A Angliss, 28 Bellevue Drive, Port Macquarie, 2444
 E W Best, CMG, P O Box 55, Coldstream, 3770
 Sir Rupert Clarke, Bart., MBE, MA, 22nd Floor, 500 Bourke Street, Melbourne, 3000
 K A Drummond, "Talgarno Park" Private Bag 13, Wodonga, 3690
 C B Gardiner, 1 Hobby Street, Tongala, 3621
 J M Gardiner, 15 Piper Street, Yarrawonga, 3730
 R B Gerrard, MBE, P O Box 31, Sale, 3850
 W. McL Greaves, 179 Curlewis Street, Swan Hill, 3585
 J G W Head, "Grenada Park", Mangalore West, 3663
 G Howell, 4/23 Asquith Street, Kew, 3101
 R A Hunter, 21 Wattletree Road, Armadale, 3143

J W Kelly, "Eulo", Caramut, 3274
 D W R Knox, "Bundara" P O Box 38, Nagambie, 3608
 C O Moore, "Weerangourt" R S D 7425, Hamilton, 3300
 L G C Nicholas, "Cooring Yering", Lilydale, 3140
 J W Rae, "Granite Grove", 124 A'Beckett Road, Narre Warren North, 3804
 J H H Sleigh, AM, "Bayunga" P O Box 36, Nagambie, 3608
 G R Starritt, AM, OBE, "Kelso Park" R M B 2330, Tatura, 3616
 The Hon Vernon Wilcox, CBE, QC "Carwoola", Alexandra, 3714
 G P H Wilson, CMG, "Wilson House" P O Box 62, Berwick, 3806

COUNCILLORS

The Hon. Ian Baker, MP, Department of Agriculture, GPO Box 500, Melbourne, 3001
 R T Balderstone, CMG, MC, 5 Lockington Crescent, Point Lonsdale 3225
 J Balfour Brown, "Two Creeks", Sheffield Road South, Montrose, 3765
 W R R Beggs, "Buln Gherin", Beaufort, 3373
 A C Bott, "Naranghi", Yarrawonga, 3730
 J K Buchanan, AM, "Gleneira", Boneo Road, Flinders, 3929
 I I Bucknall, "Yaralla", R.M.B. 1073, Maryborough, 3465
 J M Burston, "East Mount Ada", RMB 5530, Benalla, 3672
 R M Butler, "Meadow Banks", Newstead, 3462
 W D Crowley, QPM, Railway Road, Wesburn, 3799
 E Drinkwater, P O Box 42, Berwick, 3806
 N.A. Edwards, 8 Purse Street, Mt Waverley, 3149
 K A Finnin, AIAB, FSSE, 4 Sunhill Road, Mt Waverley, 3149
 C J Fox, 10 Shoubra Drive, Highton, 3216
 A Gibson, 40 Balwyn Road, Canterbury, 3126
 R F Haselgrove, "Beneden" P O Box 299, Merbein, 3505

C R Kelly, "Barwidgee", Caramut, 3274
 R B Langdon, H J Langdon & Co. Pty. Ltd., Cnr Parker & Whitehall Streets, Footscray, 3011
 C R Lyons, "Dundas Park", Vasey, 3407
 M T Marriott, "Tatong Estate", R M B 4280, Benalla, 3672
 The Hon Sir William McDonald, Kt, 102 St Georges Road, Toorak, 3142
 K J McIver, P O Box 594, Ballarat, 3350
 Sir Ian McLennan, KCMG, KBE, Level 32, 600 Bourke Street, Melbourne, 3000
 I K Morton, A.M., 53 St Kinnord Street, Essendon, 3040
 R Potter, "Yarram Park", Willaura, 3291
 J S A Robb, 7 Philip Avenue, Ballarat, 3350
 P J B Ronald, "Koo-man-goo-nong" Pakenham, 3810
 G J Sheppard, 19 Adelaide Street, Mornington, 3931
 I McK Starritt, "Kelso Park", R M B 2330, Tatura, 3616
 F R I Stephens, "Vermont", R M B 1154, Benalla, 3672
 K W Urquhart, "Boonerah", Hexham, 3273
 R G Walker, OAM, "Pleasant Park", Gorokey, 3412

EXECUTIVE DIRECTOR:

R. E. Carr, BEc, MBA, TSTC



R.A.S.V LIMITED

A Company Incorporated in Victoria by the ROYAL AGRICULTURAL SOCIETY OF VICTORIA

ROYAL SHOWGROUNDS, EPSOM ROAD, ASCOT VALE, 3032

TELEPHONE: (03) 376 3733.

FACSIMILE: (03) 376 2973

ALLOCATION OF SASHES, ROSETTES AND PRIZE CARDS

NORMAL CLASSES (Where Applicable)

First Prize	Blue-lettered Card, Blue Ribbon.
Second Prize	Red-lettered Card, Red Ribbon.
Third Prize	Black-lettered Card, White Ribbon.
Fourth Prize	Green-lettered Card, Yellow Ribbon.
Fifth Prize	Brown-lettered Card, Green Ribbon.
Sixth Prize	Grey-lettered Card, Brown Ribbon.
Seventh Prize	Orange-lettered Card, Lime Green Ribbon.
Eighth Prize	Orange-lettered Card, Orange Ribbon.
Ninth Prize	Orange-lettered Card, Black Ribbon.
Tenth Prize	Orange-lettered Card, Pink Ribbon.
Very Highly Commended	Lavender-lettered Card and Ribbon.
Highly Commended	Lavender-lettered Card and Ribbon.
Commended	Lavender-lettered Card and Ribbon.
Special	Green-lettered Card, Purple Ribbon.

GROUP CLASSES IN BEEF, DUAL PURPOSE AND DAIRY CATTLE SECTIONS ONLY

First Prize	Blue-lettered Card, Blue and Black Ribbon.
Second Prize	Red-lettered Card, Red and Black Ribbon.
Third Prize	Black-lettered Card, White and Black Ribbon.

CHAMPIONSHIPS

Subject to the relevant prize schedule, all receive blue lettered cards plus wide sashes or rosettes in the colours listed below.

Supreme Champion	Light Blue.
Reserve Supreme Champion, Reserve Senior Champion and Reserve Champion ..	Purple.
Grand Champion and Champion	Red, White and Light Blue.
Senior Champion	Blue.
Junior Champion	Blue, Red and Blue.
Reserve Junior Champion	Red, Blue and Red.
Most Successful Exhibitor	Green.

EMERGENCY INFORMATION

Medical Panel

Dr. V. Galtieri
Dr. John McCorkell
Dr. C. Thomas

Casualty – Under Hunter Stand at end near results board.
Hours: 8 a.m. – finish of arena events. Ext. 209

St. John's Ambulance – Corner McCracken Ave. and Smith St.
Hours 9 a.m. – show closes. Ext. 201

Outside these hours – Ambulance 11440

Veterinary Panel

Dr. J. Arnott (Chairman)
Dr. B. Anderson
Dr. J. Hancock
Dr. C. Bassett
Dr. G. Corones
Dr. R. Cust
Dr. H. Wirth

(The panel is supplemented from time to time
by assistants of these veterinarians.)

Obtain assistance by contacting Cattle Superintendent (near No. 3 Gate)
(Ext. 248 or 376 7081) or Ringmaster (Ext. 238 or 376 6398).

Hours: 8 a.m. – 9 p.m. Sunday 17th September – Sunday 1st October
A representative of the panel will be on call outside these hours.
For *urgent* cases out of hours, contact the Cattle Superintendent
who will have the contact phone number for the on-call veterinarian.

Please Note: Exhibitors are required to pay accounts issued by members
of the panel. The service provided and the fee are matters
for negotiation between the exhibitor and the veterinarian
concerned. RASV Ltd. will not act as an arbitrator.

Fire Brigade: Eastern end of Hunter Stand. Ext. 205 all hours or
nearest Break-Glass Alarm.

Police: Near Main Gate (behind State Bank).
Show hours Ext. 200. Out of hours 11444.

If unable to obtain assistance, ring Ext. 116 or 214 or 376 8311 for all natures
of emergency.

1991 JUDGES AND STEWARDS - HORSE SECTION

JUDGES

STEWARDS

SECTION 1 - CLYDESDALES

Mr. M. Fowler, Rosewood, Monteagle, 2694

Mr. R. B. Langdon (Councillor in Charge),
Mr. J. V. Coats, Mr. B. Redpath, Mr. M. Mooney

SECTION 2 - HARNESS CLYDESDALES

Mr. A. R. Arnold, 2 Thomas Street, Warracknabeal, 3393

Mr. R. B. Langdon (Councillor in Charge),
Mr. J. V. Coats, Mr. B. Redpath, Mr. M. Mooney

SECTION 3 (PART) - ARABIANS

Mrs. F. Davies-Graham, Burralong, Gunning, 2581

Mr. W. McL. Greaves (Councillor in Charge),
Mrs. H. M. CH de Crespigny, Mrs. M. McIver,
Mr. J. Clements

SECTION 3 (PART) - ANGLO ARABIANS, PART ARABIANS, PART ARABIAN PONY

Mrs. V. Welch, 51 Fox Road, Narre Warren North, 3804

Mr. W. McL. Greaves (Councillor in Charge),
Mrs. M. Whyte, Mr. A. Redpath, Mr. S. Craig

SECTION 4 - PALOMINOS

Mrs. Y. Williams, Marbet, Mount Street, Longwarry, 3816

Mr. R. B. Langdon (Councillor in Charge),
Mr. A. Cherry, Mrs. K. Bertencello

SECTION 5 - QUARTER HORSES

Mrs. J. Miller, Centre Road, Yellingbo, 3139

Messrs. M. Marriott and J. Balfour-Brown
(Councillors in Charge), A. Redpath, Mrs. S. Nagle

SECTION 6 - APPALOOSAS AND SPOTTED PONIES

Mr. A. Wilson, 3 Chain Road, Rochester, 3561

Messrs. M. Marriott and J. Balfour-Brown
(Councillors in Charge), Mr. A. Bruno,
Mrs. F. Cleland

SECTION 7 - PALOUSE PONIES

Mr. A. Wilson, 3 Chain Road, Rochester, 3561

Messrs. M. Marriott and J. Balfour-Brown
(Councillors in Charge), Mr. A. Bruno,
Mrs. F. Cleland

SECTION 8 - OPEN WESTERN PERFORMANCE

Miss A. Vanderfeen, 19 Cambridge Crescent, White Hills, 3550

Messrs. M. Marriott and J. Balfour-Brown
(Councillors in Charge)

SECTION 9 - GALLOWS (Over 14 and not over 15 hands)

Mr. M. Noonan, RMB 5180, Tallygaroopna, 3634

Mr. W. McL. Greaves (Councillor in Charge),
Mr. B. Bourke, Mr. D. Bourke

SECTION 10 (PART) - AUSTRALIAN PONIES

Mr. D. Lamb, Kimba Stud, RMB 5310, Sale, 3850

Mr. J. Balfour-Brown (Councillor in Charge),
Mr. L. Bedson, Mrs. P. Bertencello, Mr. J. A. Lewis

SECTION 10 (PART) - WELSH MOUNTAIN, WELSH PONIES, WELSH PONIES (COB TYPE) AND WELSH COBS

Mrs. J. McKinlay, Orana Park, Rix Road, Officer, 3809

Mr. D. W. R. Knox (Councillor in Charge),
Mrs. P. J. B. Ronald, Mr. J. K. Waddell

SECTION 10 (PART) - SHETLAND PONIES

Mr. B. T. Cameron, RMB 1350, Tallygaroopna, 3634

Mr. R. B. Langdon (Councillor in Charge),
Mrs. G. Grentell, Mr. W. R. B. Ronald

SECTION 10 (PART) - HACKNEY PONIES

Mrs. B. Byron, Box 220, Berwick, 3806

Mr. R. B. Langdon (Councillor in Charge),
Mr. A. Cherry

SECTION 10 (PART) - NEW FOREST PONIES

Mr. V. Hamilton, RMB 6250, Maffra, 3860

Mr. R. B. Langdon (Councillor in Charge),
Mr. P. O'Hagan

SECTION 10 (PART) - CONNEMARA PONIES

Mr. V. Hamilton, RMB 6250, Maffra, 3860

Mr. R. B. Langdon (Councillor in Charge),
Mr. P. O'Hagan

SECTION 10 (PART) - RIDDEN MOUNTAIN AND MOORLAND PONIES

Mr. V. Hamilton, RMB 6250, Maffra, 3860

Mr. D. W. R. Knox (Councillor in Charge),
Mr. P. J. B. Ronald, Mr. J. K. Waddell

SECTION 10 (PART) - PONY GELDINGS

(Led) Mr. H. A. Bradford, Burrabong, Drouin South, 3818
 (Saddle) Mrs. D. E. Lawrence, Hiltonvale, Wallan Road,
 Whittlesea,

Mr. M. Marriott (Councillor in Charge),
 Mrs. P. Bertencello, Mrs. V. Myers

3757

SECTION 11 - MINIATURE PONIES

Mr. D. G. Beard, Coldara, RMB 4600, Koroit, 3282

Mr. A. Bruno, Mrs. F. Cleland

SECTION 12 - BREEDING STOCK (Over 15 hands)

Mr. I. R. McKinlay, Orana Park, Rix Road, Officer, 3809

Mr. W. McL Greaves (Councillor in Charge),
 Mr. B. Bourke, Mr. D. Bourke

SECTION 13 - THOROUGHBREDS

Mr. I. R. McKinlay, Orana Park, Rix Road, Officer, 3809

Mr. W. McL Greaves (Councillor in Charge),
 Mr. B. Bourke, Mr. D. Bourke

SECTION 14 - WARBLOODS

Mr. J. Stadelmann, PO Box 261, Healesville, 3777

Mr. W. McL Greaves (Councillor in Charge),
 Mrs. M. Greaves, Mr. D. Nosedá

SECTION 15 - AUSTRALIAN STOCK HORSES

Mr. D. Cross, 8 Melita Court, Toowoomba, Qld, 4350

Mr. J. Fox (Councillor in Charge),
 Mr. B. Williams, Mrs. N. King, Mrs. L. Barratt

SECTION 16 - PINTOS

Mr. N. C. Hubble, 10 Young Street, Ballarat, 3350

Mr. J. Balfour-Brown (Councillor in Charge),
 Mr. B. Williams, Mr. T. St. Clair

SECTION 17 - RIDING PONIES

Miss A. Mitchell, c/- 109 Brees Road, East Keilor, 3033

Mr. K. W. Urquhart (Councillor in Charge),
 Mr. J. Gaylard, Mrs. W. C. Webb, Mr. M. Cherry

SECTION 18 - BUCKSKINS

Mrs. B. Gardiner, Delsaintly Lodge, Lancefield Road, Sunbury, 3429

Mr. J. Balfour-Brown (Councillor in Charge),
 Mr. L. Dunstan, Mrs. M. Whyte

SECTION 19 - ANDALUSIANS

Mr. J. Ibbotson, c/- A. & K. Grant, Galloway Park,
 Hawkscote Road, Wirlinga, 2640

Mr. M. Marriott (Councillor in Charge),
 Mr. S. Craig, Mr. C. Goldsmith

SECTION 20 (PART) - STALLIONS RIDDEN

Mr. J. Ibbotson, c/- A. & K. Grant, Galloway Park,
 Hawkscote Road, Wirlinga, 2640

Mr. P. J. B. Ronald (Councillor in Charge),
 Mr. J. Clements, Mrs. G. Grentell

SECTION 20 (PART) - STALLIONS HARNESS

Mr. N. Morris, Calder Highway, Kyneton, 3444

Mr. P. J. B. Ronald (Councillor in Charge),
 Mr. J. Clements, Mrs. G. Grentell

SECTION 21 (PART) - SADDLE HORSES (Over 15 hands)

Mr. G. W. Lyall, 36 Cobb Road, Burpengary, Qld, 4505

Messrs. K. J. McIver and P. J. B. Ronald
 (Councillors in Charge), Mrs. M. Greaves,
 Mr. J. Gaylard, Mrs. G. Shandley

SECTION 21 (PART) - SADDLE GALLOWAYS (Over 14 and not over 15 hands)

Mrs. J. Trim, Daleford, Leeton Road, Narrandera, 2700
 Forbes, NSW, 2871

Messrs. W. McL Greaves and K. McIver
 (Councillors in Charge), Mr. B. Bradstreet,
 Mr. P. Heagney, Mrs. K. Cust.

SECTION 21 (PART) - SADDLE PONIES

Mrs. J. Edwards, PO Box 11, Marburg, Qld, 4346

Messrs. W. McL Greaves and K. McIver
 (Councillors in Charge), Mr. K. Male, Mr. L. Latta,
 Mrs. F. Blight

SECTION 21 (PART) - EQUESTRIENNE TURNOUTS

Mr. G. W. Lyall (Mounts-Classes 388, 389, 391)
 Mrs. J. Trim (Mounts-Class 390)
 Mrs. L. Herbert (Riding-Classes 388, 389, 391)
 Mrs. V. Creed (Riding-Class 390)
 Mrs. P. Davey (Saddlery)
 Mrs. S. Murrell-Rich (Costume)
 Mrs. J. Darwin (General Appearance)

Mrs. H. CH de Crespigny
 Mr. J. Clements
 Miss M. Jess
 Mr. G. Whitaker
 Mrs. L. Barratt
 Mr. A. Bruno
 Mr. M. Lee

Messrs.
 K. W. Urquhart
 and P. J. B. Ronald
 (Councillors
 in Charge)

SECTION 21 (PART) - SMARTEST ON PARADE

Mrs. V. Creek, Mrs. J. Trim (Class 392) Mrs. N. King, Mrs. L. Barratt
 Mrs. V. Creed, Mrs. J. Edwards (Class 393)

SECTION 21 (PART) - LADIES SIDESADDLE TURNOUT

Mrs. E. Faulkner, Braemar Park, Woodend, 3442 Mr. T. King, Mrs. M. Greaves

SECTION 21 (PART) - MOUNTED POLICE TURNOUT

Mr. P. Kelly, Glengina Park, Gembrook Road, Pakenham 3810 Messrs. R. B. Langdon and K. McIver (Councillors in Charge), Mrs. H. CH de Crespigny

SECTION 21 (PART) - HUNTER (SHOWN IN SADDLE)

Mr. J. Mason, RMB 1385, Shepparton, 3630 Messrs. W. McL Greaves and D. W. R. Knox (Councillors in Charge), Mr. T. King

SECTION 21 (PART) - SADDLE PONY TURNOUTS

Mrs. L. Milburn, 270 Eramosa Road, Moorooduc, 3933 Mr. M. Marriott (Councillor in Charge)
 Mrs. J. Sorraghan, 280 Eramosa Road West, Moorooduc, 3933 Mrs. N. King, Mrs. L. Barratt

SECTION 22 (PART) HARNESS HORSES AND PONIES

Mrs. M. Willsallen, Dunolly, Harden, 2587, Messrs. P. J. B. Ronald and M. Marriott
 Wambool Road, Yetholme, NSW, 2795 (Councillors in Charge), Mr. A. Cherry,
 Mrs. G. Grentell, Mr. M. Mooney

SECTION 22 (PART) - TRADESMEN'S AND DELIVERY HORSES

Mr. N. Gilmour, PO Box 134, Lancefield, 3435 Mr. P. J. B. Ronald (Councillor in Charge),
 Mr. A. Cherry, Mrs. G. Grentell, Mr. M. Mooney

SECTION 23 (PART) - RIDING COMPETITIONS (18 years and over)

Mrs. L. Herbert, 9 St. Fort Court, Harkaway, 3806 Messrs. R. B. Langdon and W. McL. Greaves
 (Councillors in Charge), Mrs. H. CH de Crespigny,
 Miss M. Jess, Mr. M. Lee

SECTION 23 (PART) - RIDING COMPETITIONS (14 and under 18)

Mrs. V. Creed, PO Box 66, Whittlesea, 3757 Messrs. R. B. Langdon and W. McL. Greaves
 (Councillors in Charge), Mrs. N. King,
 Mrs. L. Barratt, Mrs. K. Bertencello

SECTION 23 (PART) - RIDING COMPETITIONS (under 14 years and Good Hands)

Mrs. L. Livingstone, Bullawarrie, Mungindi, 2406 Mr. J. Balfour-Brown (Councillor in Charge),
 Mrs. E. Webb, Mrs. M. Whyte

SECTION 23 (PART) RIDING COMPETITIONS (over obstacles)

Miss C. Brook, 38A Maguires Road, Nelson, 2765 Messrs. P. J. B. Ronald and J. Balfour-Brown
 (Councillors in Charge), Mr. T. King

SECTION 24 - NOVELTY EVENTS

Mr. R. Girling, Rockleigh Park Rd., Narre Warren, 3804 Mr. W. McL Greaves (Councillor in Charge),
 Mrs. R. Girling, C. Webb, Mrs. D. Wynne,
 Mr. K. Wynne, Mrs. L. Barrett, Mrs. N. King

SECTION 25 (PART) - JUMPING (F.E.I. RULES)

Mr. S. Fear, Eramosa Road, Moorooduc, 3933 Messrs. C. R. and J. W. Kelly (Councillors in Charge)
 Mr. L. Ewing, Mr. E. Morley, Mr. T. Wilkes,
 Mr. H. Stanton, Mr. R. Cleland, Mr. A. Keam,
 D. Blackman

Jury of Appeal: Mr. C. Kelly, Mr. J. Kelly, Mr. W. McL Greaves

Course Designer: Mr. J. Vallance, Ludstone Park, Glasscocks Road, Lyndhurst, 3975

SECTION 25 (PART) - HUNTING AND SECTION FOURS

Mr. J. Mason, RMB 1385, Shepparton, 3640 Mrs. W. McL Greaves and D. W. R. Knox
 General Appearance - Mrs. E. Boyle, Trafalgar Lodge, (Councillors in Charge), Mr. T. King, Mr. D. Bourke
 Toolern Vale, 3337

SECTION 26 - TENT PEGGING

D. Eyb, 40 MacDonald St., Sans Souci, NSW, 2219 Messrs. D. W. R. Knox and K. McIver (Councillors in Charge), Mr. J. Nosedá, O.A.M., Mr. D. Nosedá,
 Mr. J. K. Waddell, D. Whittle

CAMP DRAFTING

Mr. D. Cross, 8 Melita Court, Toowoomba, Qld, 4350 Messrs. D. W. R. Knox and K. Urquhart
 (Councillors in Charge), Mr. T. King,
 Mr. A. Redpath

INDEX TO SECTIONS

ANDALUSIANS	75-76
APPALOOSAS	24-25
ARABIANS:	
PURE	14-17
ANGLO ARABIANS	17-18
PART BRED	18-20
PART ARABIAN PONIES	20-21
ARABIAN DERIVATIVES	21
AUSTRALIAN STOCK HORSES	59-65
AUSTRALIAN PONIES	30-36
BREEDING STOCK HORSES	
OVER 15 HANDS	55-57
BUCKSKINS	73-75
CAMP DRAFTING	152
CONNEMARA PONIES	47-48
CLYDESDALES	4-12
CLYDESDALES (HARNESS)	12-13
GALLOWAYS (LED)	28-30
GELDINGS (PONY)	49-53
HACKNEY PONIES	46
HARNESS:	
CLYDESDALES	12-13
HORSES AND GALLOWAYS	113-114
PAIRS AND TEAMS	119-120
PONIES	114-119
SPECIAL EVENTS	123
HUNTING	143-145
INDEX TO EXHIBITORS	153
MINIATURE PONIES	53-55
MOUNTAIN AND MOORLAND	
BREED PONIES	48-49
NEW FOREST PONIES	46-47
NOVELTY COMPETITIONS:	
BALL RACES	141-142
BENDING RACES	137-139
BILLYCAN RACES	141
FLAG RACES	136-137
MUSICAL CHAIRS	139-140
RESCUE RACES	139
SACK RACES	140-141
SPECIAL EVENTS	142
OPEN WESTERN PERFORMANCE	27-28
PALOMINOS	22-23
PALOUSE PONIES	26-27
PINTOS	65-67

PONIES (LED):	
AUSTRALIAN	30-36
AUSTRALIAN NEW FOREST	47
CONNEMARA	47-48
GELDINGS	49-53
HACKNEY	46
MOUNTAIN AND MOORLAND	
BREEDS	48-49
NEW FOREST	46-47
PALOUSE	26-27
SHETLAND	42-46
WELSH	39-42
WELSH COB	42
WELSH (COB TYPE)	42
WELSH MOUNTAIN	36-39
QUARTER HORSES	23-24
RIDING COMPETITIONS:	
GOOD HANDS	133-134
ON THE FLAT	124-129
OVER OBSTACLES	132-133
PAIRS	129-131
TEAMS	131
RIDING PONIES	67-73
SADDLE:	
GALLOWAYS	94-99
HORSES	86-94
PONIES	99-109
SIDESADDLE	85-86
TURNOUTS	79-85
MISCELLANEOUS	109-112
SECTION FOURS	152
SHETLAND PONIES	42-46
SHOWJUMPING	143-152
SIDESADDLE	85-86
SPOTTED PONIES	24-26
STALLIONS	76-78
TENTPEGGING	152
THROROUGHBREDS	57
TRADESMEN'S AND DELIVERY	
HORSES	120-123
WARMBLOODS	57-59
WELSH COB PONIES	42
WELSH MOUNTAIN PONIES	36-39
WELSH PONIES	39-42
WELSH PONIES (COB TYPE)	42



AMP and Successful Saving

**“You never know what the kids will need in the future,
so each month we’re sending some money ahead!”**

“WITH A growing family it seemed an impossible dream to be able to save any money. The bills never stopped, but Karen and I both knew that we really should try to get ahead.

“So we talked to AMP about it because we know and trust them. Together we’ve worked out a savings plan that’s affordable, yet allows for the growing needs of our family. It’s like sending money ahead, so that in ten years or so a nice cheque will be waiting for us. And we know AMP will always be there.”

If you find saving difficult, maybe what you need is an AMP Savings Plan.* For details talk to your AMP agent or fill in the coupon today.

*CONTACT AMP FOR FULL DETAILS OF AVAILABLE PRODUCTS, CONDITIONS AND CHARGES.

☒ YES. Please send me my FREE copy of the booklet AMP and Successful Saving!

Mr/Mrs/Ms _____

Address _____

_____ Postcode _____

Phone: (Home) _____ (Bus.) _____

Are you an AMP policyholder? Yes ☐ No ☐

(No stamp needed) Send to:
Reply Paid 1719, AMP Society,
GPO Box 9871,
in your capital city.

AMP

WE’LL ALWAYS BE THERE

INDEX TO REGULATIONS

INDEX TO REGULATIONS

(Regulation Nos 1-100 are Standard Regulations, Nos. above 100 are Special Regulations for the Section.)

- | | |
|---|---|
| <p>A Absence of animal exhibit 45
 Accommodation of exhibits 26
 Age of Exhibits 111
 Allotment of Stalls 103
 Ambulance, horse 130
 Artificial Aids – Shetlands 121
 Assembly of Exhibits for judging 122
 Attire 127</p> <p>B Bearing reins – ineligibility to compete 123
 Boxes – Cleaning 118
 Breach of regulations by exhibitor or competitor 15</p> <p>C Changing entries after closure 3
 Cleaning of boxes 118
 Coats – Tinting of 120
 Company
 (a) definition 56
 (b) powers 2, 7, 9, 10, 15, 16, 18, 19, 20, 21, 22, 24, 26, 27, 34, 39, 42, 47, 48, 51, 53, 54
 Compliance with requests by exhibitor 17, 19
 Condition of Exhibits 108
 Conduct of Exhibitors 15, 17, 19, 20, 23
 Conduct of Exhibits 122</p> <p>D Decision – of Judge to be final and binding 30
 Definitions 56
 Dressage – draw to be observed 124</p> <p>E Electrical wiring, fittings and appliances 40, 41
 Entries
 (a) Changing after closure 3
 (b) conditions 1
 (c) correctness of information
 – responsibility for 6
 (d) entry in more than one class 8
 (e) from disqualified persons 2
 (f) rejection of entries 2, 20
 (g) restriction of number 7
 (h) signature 6
 (i) use of entry form 4
 Entry fee – return of 5
 Exercising of exhibits 129
 Exhibitor – compliance with requests 17
 Exhibits –
 (a) absence of animal 45
 (b) accommodation 26
 (c) decision on age 55
 (d) liability for 11, 12, 47, 49, 51, 54
 (e) ownership 9, 10
 (f) under lease 9, 10
 (g) wearing or displaying anything
 indicating ownership 29
 Exhibits not in Show Condition 108
 Exhibit Numbers – to be worn 117
 – collection of 117
 Exhibit Tickets 23</p> | <p>F False Statements 18
 Feed Sheds – Gear only 128
 Fire Regulation 40, 41</p> <p>H Height of Exhibits 112
 Horse Ambulance 128
 Hours of Show 103, 104, 105, 106, 116</p> <p>I Influence Judge – attempts to 28
 International Competition Fund – Levy 131</p> <p>J Judges and Judging 27-35
 Jumping Events – Walking course 122</p> <p>L Lease of Exhibits 9, 10
 Liability for Exhibits 11, 12, 13, 47, 49, 51, 54
 Limitation of Numbers 7
 Livestock on Showgrounds if not entered for Show 24
 Lockers – feed and accommodation 128</p> <p>M Making Statutory Declarations 19
 Mares – not speyed 107
 Marshalling and Judging 122
 Measurements 112-116</p> <p>N Natural Justice 21
 Number – neck and competitors 117</p> <p>O Ordinary Classes – entries 102
 Ownership of exhibits 9, 10</p> <p>P Parades 125, 126
 Performances 110
 Principal Officer – Definition 56
 Prize Cards –
 (a) exhibition of 35
 (b) return of if disqualified 15
 (c) commendations 33
 Prizes – judge may withhold 31
 – judge may award second or third
 and no first 31
 Promotion of exhibits in event of
 disqualification 34
 Protests 36-39</p> <p>R Removal of Exhibit – time of 103, 104, 105, 106
 Reserve number – judge may make 33
 Restriction on number of entries 7, 110</p> <p>S Show Condition of Exhibit 108
 Signature on entry form 6
 Special Classes – entries 102
 Stallion – must be entire 107
 Stalls – allotment 103, 104, 105, 106
 Statutory Declarations 19
 Swabbing 119</p> <p>T Tests and Swabbing 119
 Tied Placings 32
 Tinting of Coats 120</p> <p>B Vehicle Parking 42, 43, 44
 Vet Certificate – issue of 50
 Vet inspection 53-55
 Vet Panel – appointment 46
 – liability of 47, 49
 Veterinary Services 46-52
 Vet Surgeon – other than members of panel 48</p> <p>W Walking the Course 122
 Wear – formal 127</p> |
|---|---|

R.A.S.V. LIMITED

A.C.N. 006 728 785

A Company

**Incorporated in Victoria
by the Royal Agricultural
Society of Victoria**

**1991 Royal Melbourne
Show**

19th to 28th September, 1991

GENERAL REGULATIONS FOR ALL COMPETITIONS**ENTERING FOR SHOW**

1. Entries will be received in all sections of the Royal Melbourne Show (the "Show") subject to these regulations and the special regulations, rules and conditions appearing at the head of each section and in each class, and on the entry form, and the Society's Conditions of Entry to the Show Grounds posted at each gate. Upon submission of an entry the Exhibitor agrees irrevocably to be bound by all applicable regulations, rules and conditions.

2. The Company may in its absolute discretion reject entries from competitors or Exhibitors who, or whose exhibits, are or have been subject to disqualification from any Royal or other show or a breed society or similar body.

3. Subject to regulations in the relevant Prize Schedule no entry may be changed by the Exhibitor after entries close unless otherwise permitted by the Company.

4. Unless otherwise permitted by the Company all entries must be made in writing on forms supplied by the Company.

5. The entry fee set out in the Schedule of Prizes shall be forwarded with each entry. The date of closing of entries will be found in the relevant Prize Schedule. The entry fee becomes the property of the Company upon its receipt by the Company and fees for withdrawn entries or entries which do not satisfy the conditions of eligibility will not be refunded.

6. All entry forms must be signed by the Exhibitor or his authorised agent. Where an Exhibitor is less than 18 years of age, the entry form must be signed also by the Exhibitor's parent or guardian.

Every person purporting to act as agent of an Exhibitor shall be deemed to have given a warranty of his authority to the Company and the Company is not required to make any inquiry as to that authority.

The Exhibitor is responsible for the correctness of all information on the entry form.

7. Restrictions on the number of entries in any section or class may be made by the Company.

8. Subject to the regulations in the relevant Prize Schedule, no exhibit may be entered in more than one Ordinary Class. Sweepstakes, Special Classes, Trophy Classes, and Championships do not count as Ordinary Classes. Throughout the Prize Schedules, Special Classes are designated with a star (*). Should any exhibit be sought to be entered in more than one Ordinary Class such exhibit shall only compete in the first class in which its name appears in the Company's Catalogue unless the Company otherwise directs.

OWNERSHIP OF EXHIBITS

9. Unless the Company otherwise permits all exhibits must be the bona fide property of the Exhibitor at the time of entry or be held by him under written lease in existence at the time of entry and the Company shall have the power to recognize or reject such lease as it deems fit.

10. An exhibit which is not the bona fide property of the Exhibitor at the time of judging or held by the Exhibitor under written lease at that time shall not be entitled to compete without the prior written approval of the Company.

LIABILITY FOR EXHIBITS

11. Neither the Company nor the Society shall under any circumstances be liable for:

- (a) the loss or death of any exhibit;
- (b) any damage or injury occasioned to or by any exhibit; or
- (c) any loss, damage or injury occasioned to or by any Exhibitor or person acting on his behalf.

Without prejudice to the foregoing, if the Company removes or causes to be removed from the Show Grounds any exhibit, then each such exhibit shall at all times remain at the sole risk and responsibility of the Exhibitor and the person or persons removing the exhibit shall at all times be deemed to be the agents of the Exhibitor and all acts and omissions on the part of such person or persons shall be deemed to be the acts and omissions of the Exhibitor. Without limiting the foregoing, the Exhibitor shall indemnify and keep indemnified and hold harmless the Company and the Society from all claims whatsoever in respect of the exhibit whether arising by reason of any loss of or injury to or caused by the exhibit or by reason of its transportation, feeding or housing or for any other reason whatsoever.

12. The Exhibitor enters entirely at his own risk. In case any exhibit whilst on the Show Grounds shall cause or be the cause of injury or damage to any other exhibit or Exhibitor or to the person or property of the Company or the Society or any members thereof or to the general public, the Exhibitor of such exhibit shall indemnify and keep indemnified the Company and the Society from and against all damages, costs, claims, expenses and liabilities (including without limitation consequential loss and loss of profits) thereby incurred. The Exhibitor

shall be liable to the Company and the Society for any damage or loss occasioned to any of them by the exhibit or Exhibitor or any person acting on his behalf or otherwise representing him.

13. The Company will arrange compulsory Owners' Liability Insurance cover for all exhibitors in the horse, beef cattle, beef carcass, dairy cattle, dog, sheep, goat, pig and cat sections. The compulsory insurance levy forms part of the entry fee. Details of the cover provided are shown in the relevant prize schedules.

CONTROL OF SHOW AND CONDUCT OF EXHIBITORS

14. Exhibitors are responsible for ensuring that their family, employees and assistants are familiar with, and comply with these Regulations. Exhibitors may be penalised or disciplined for the actions of their family, employees or agents in contravention of these Regulations. "Employees" includes any person agent or company, whether remunerated by the Exhibitor or not, engaged by, or on behalf of, the Exhibitor to carry, care for or prepare exhibits.

15. Should the Company be of the opinion that any rule, condition or regulation whether set out in these regulations or at the heading of a section or in a class or on an entry form has been broken or not observed or performed then the exhibit or Exhibitor or competitor or all or any of them may be disqualified, suspended for any period, fined, removed from the Show Grounds or otherwise penalised at the discretion of the Company. Any awards may be forfeited and should this occur, any prizes, ribbons or prize cards must be returned to the Company.

16. The Company has the power without assigning any reason to:

- (a) cancel any event or class;
- (b) alter the time or place at which any class or event is to take place;
- (c) alter the conditions of any event;
- (d) remove any exhibit from the Show Grounds;
- (e) alter the date or time for the closing of entries for any section or class or for any particular entry;
- (f) transfer an exhibit and Exhibitor from any class to any other class; or
- (g) decline to display an exhibit.

17. The Exhibitor shall at all times and in all respects comply with the directions and requests of the Company. This shall, without limiting the generality of the foregoing, apply to the entry of the exhibit, the Exhibitor, the competitor, the conditions of event, the conduct of the Exhibitor, the conduct of the event, the decisions of the judge and the awarding of prizes.

18. Should the Company be of the opinion that:

- (a) a statement which is fraudulent, false, erroneous, misleading or deceptive, or likely to mislead or deceive has been made regarding an exhibit, whether or not the person making that statement was or ought to have been aware that the statement was fraudulent, false, erroneous, misleading or deceptive, or likely to mislead or deceive (as the case requires); or

- (b) an exhibit has or may have been tampered with or otherwise improperly dealt with, then the exhibit and the Exhibitor or either of them may be dealt with in accordance with the applicable regulations.

19. Exhibitors must, if required by the Company, make a statutory declaration in such form and with respect to such matters regarding their entries and otherwise as the Company may in its absolute discretion require.

20. The Company reserves the absolute discretion to refuse to accept any exhibit, Exhibitor or competitor for entry in any event or class at the Show and to withdraw, disqualify, suspend for any period (and particularly future Shows conducted by the Company) or otherwise penalize any exhibit, exhibitor or competitor prior to or in the course of any event or upon the conclusion of any event (whether before or after the event has been judged) and generally to adjudicate on and finally determine any matter whatsoever concerning or in any way related to the Show involving the performance or conduct of any exhibit, Exhibitor or competitor or the presence of any drug (as defined in the regulations printed in the relevant schedule or catalogue) in any exhibit.

21. In exercising its aforementioned discretion the Company may if it thinks fit refrain from:

- (a) giving any reason or reasons for the exercise of its discretion;
- (b) giving notice in advance of its consideration of any fact, occurrence, circumstance or state of affairs which resulted in the exercise of its discretion in a particular manner;
- (c) granting a hearing (with or without legal representation) or accepting submissions (whether oral or written) on any aspect of the exercise of its discretion (including matters involving the withdrawal of an exhibit from an event or the imposition of a disqualification, suspension or other penalty);
- (d) allowing an Exhibitor or competitor who is or may be affected by the exercise of its discretion an opportunity to examine, test, clarify, confirm, question or challenge any evidence or interview any expert or other witnesses to which the Company may have had regard in exercising its said discretion;
- (e) otherwise accommodating the Exhibitor or competitor affected by the exercise of the discretion, as required from time to time by principles of natural justice.

If the Company elects in its absolute discretion to accord natural justice to an Exhibitor or competitor then the Company shall unilaterally determine the content and extent of that natural justice and notify the same to the Exhibitor or competitor.

22. The Company reserves the right to rule at any time that any exhibit, Exhibitor or competitor may not compete. This right remains notwithstanding the Company's acceptance of the entry, its inclusion in the Company's catalogue or the issue by the Company of an exhibit ticket, number or any other document.

23. Subject to regulations in the relevant Prize Schedule, an exhibit ticket will be issued by the Company for each exhibit unless the Company otherwise determines. The exhibit ticket will state the number of the exhibit and its sole purpose is to identify the exhibit. The exhibit ticket must be produced whenever required by the Company or the Steward in Charge at the time of judging.

24. Except with the prior written approval of the Company, no livestock or animals, other than livestock or animals entered for the Show, are permitted on the Show Grounds. Domestic animals belonging to Exhibitors are included in this prohibition.

25. No person, whether the Show is open to the public or not, may ride bicycles or skateboards in the Show Grounds without prior written permission.

ACCOMMODATION

26. The Company is under no obligation to provide space for exhibits or accommodation for people accompanying the exhibits. However, if the Company, in its discretion, does allocate space for exhibits or space for people to sleep, exhibits may be placed and people may sleep only in the areas allocated for such purposes by the Company. Any personal belongings, equipment or property brought by Exhibitors, their employees or families, to the Show Grounds must be kept in the accommodation lockers or other areas allocated by the Company for storage purposes.

JUDGING

27. The Company may alter the Judge for any particular class at any time if it deems fit.

28. No competitor or Exhibitor or person acting on behalf of any competitor or Exhibitor shall in any way influence consult or interfere with or attempt to influence consult or interfere with the Judge or endeavour to interfere with his freedom of choice or judgment.

29. No exhibit or person in charge thereof shall be equipped with, wear or display anything which indicates the ownership of the exhibit before or during judging unless this practice is expressly authorised in the regulations in the relevant prize schedule.

30. The decision of the Judge as to the merits of the exhibit and the competitor shall be final and binding whether or not such decision was made or purported to be made in accordance with these or any other relevant regulations and no appeal may be made or order for review or similar order sought therefrom to any court of law or other body on the question of merit of the exhibit or on any matter arising out of or in connection with the manner in which the Judge's decision was made or purported to be made or otherwise.

31. Subject to the regulations in the relevant Prize Schedule, the Judge may award a second or third prize instead of a first prize or may withhold a prize altogether where he considers in his absolute discretion that such prize is not to be awarded.

32. Subject to the regulations in the relevant Prize Schedule, should there be a tie for any placing in any event or class, subsequent placings in that event or class

will be awarded such that the next placing will be the sum of the number of exhibits already placed plus one. (For example, if two exhibits tie for first place, the next placing to be awarded is third.)

33. The Judge may make a reserve number, by marking it as such, of the exhibit next in order beyond those to which the prizes are awarded in every class where the number of the entries exceeds the number of prizes offered, if, in his opinion, the exhibit is of sufficient merit to deserve a prize, he may also give commendations, in his opinion, they are deserved.

34. Subject to Regulations 20 and 38, where a prize is disqualified, the Company may promote to that prize the exhibit next in order, whether such exhibit was awarded a prize or reserve number. Exhibits next in order thereafter, whether awarded a prize or reserve number may also be promoted to the prize immediately next in order.

35. All prize cards awarded at the Show shall be exhibited with the exhibit for the duration of the period the exhibit is required at the Show.

PROTESTS

36. An Exhibitor or competitor may protest against an award won by an exhibit or competitor in the same class alleging infringement of the rules or ineligibility.

37. Subject to the regulations in the relevant Prize Schedule, protests shall be addressed to the Principal Officer and be lodged at his office on the 1st Floor, Administrative Building, cnr. DeGraves Street and Plummer Avenue, Show Grounds, before 12 noon the day after the award in question has been made or on the first day of the Show, whichever occurs later. Such protests shall be accompanied with a deposit of \$20.00 which may be forfeited to the Company if in the sole opinion of the Principal Officer the protest is unfounded, frivolous or vexatious.

38. If any exhibit which has been awarded a prize is disqualified the next in order for award does not necessarily become entitled to that or any prize.

39. The protest and all matters arising therefrom shall be determined conclusively as to all matters by the Company and shall not be the subject of any appeal to any court or any order for review or of a similar nature.

FIRE REGULATIONS

40. Cooking, heating of water by any means whatsoever, the use of any device involving naked flames, and smoking are prohibited in or near any animal pavilion, stall, pen or locker.

41. The alteration or interference with any electrical wiring, switch, plug or socket is prohibited. The only mains powered electrical appliance which may be used in a locker is a light bulb fitted in the socket provided. Mains powered electrical appliances may only be used in or near any animal pavilion, pen or stall if they are, in the Company's opinion, essential for animal care.

VEHICLE PARKING

42. Motor vehicles including trucks and stock transports will not be permitted to remain on the Show Grounds after unloading. They must be removed immediately, and will not be re-admitted to load for return until such time as the Company determines. Caravans will not be admitted to or remain within the Show Grounds without the prior written permission of the Company.

43. Any vehicle, including trucks, stock transports, trailers and horse floats, and the contents of that vehicle, located on the Company's property or in any area leased by the Company, shall be at the sole risk of the owner. The Company accepts no responsibility for any loss or damage, including loss or damage caused by the negligence of the Company, its officers, employees or agents to any vehicle, or the contents of any vehicle, located on the Company's property or in any areas leased by the Company.

44. Any vehicle located on the Company's property, or in any area leased by the Company, in contravention of the Company's regulations, terms and conditions of entry or parking restrictions is an illegally parked vehicle and may be removed by the Company, its officers, employees or agents. Any costs incurred by the Company in moving, towing away or storing an illegally parked vehicle shall be paid by the owner of the vehicle.

REGULATIONS REGARDING ANIMALS**ABSENCE OF EXHIBIT**

45. Subject to the regulations in the relevant prize schedule, every animal entered must be exhibited unless a certificate signed by the Exhibitor is lodged with the Company prior to the date of the Show, stating that the animal is unable to compete for one or more of the following reasons:

- (a) The animal has died.
- (b) The animal is unfit for exhibition due to injury or disease.
- (c) The animal has become ineligible for the class entered.
- (d) Some other cause which the Company considers reasonable.

After arrival at the Show Grounds an animal may be withdrawn from an event or class if it has become unfit to compete.

VETERINARY SERVICE

46. The Company will appoint a panel of veterinary surgeons to provide a service to Exhibitors.

47. If an animal becomes ill or suffers an injury one of the Company's veterinary surgeons may attend to and treat such animal in the absence of or contrary to any authority from the owner. The Company and its veterinary surgeons shall not be liable in any way for any damage caused directly or indirectly by or loss arising out of such attendance and treatment including without limitation the loss or death of or damage or injury to the animal.

48. Exhibitors may employ a veterinary surgeon who is not a member of the Company's panel but in such instances must inform the appropriate Superintendent of the stock concerned.

49. The Company's veterinary surgeons may refuse to attend and/or treat any animal. The Company and its veterinary surgeons shall not be liable in any way for any damage caused directly or indirectly by or loss arising out of (including without limitation the loss or death of or damage or injury to the animal) the refusal failure or neglect of the Company's veterinary surgeons to attend or treat any animal.

50. Unless otherwise specifically stated in the relevant Prize Schedule, only members of the Company's veterinary panel may give Veterinary Certificates required by the Company.

51. If in the opinion of one of the Company's veterinary surgeons an animal on the Show Grounds should be destroyed or removed from the Show Grounds the Company shall be entitled to have the animal destroyed and/or removed from the Show Grounds without the consent of the Exhibitor, or shall be entitled to require the owner or his deputy at the Show Grounds forthwith to remove that animal from the Show Grounds. All costs incurred by the Company in connection with such an animal shall be paid by the owner to the Company.

52. Nothing in Regulations 46 - 51 shall limit the operation and meaning of Regulation 11.

VETERINARY INSPECTIONS

53. Exhibitors of animals shall if requested by the Company submit their exhibit for inspection by one of the Company's veterinarians. Failure to comply may render the Exhibitor liable to be dealt with in accordance with the applicable regulations.

54. The Company has the right to declare any animal ineligible to compete because of the health of any such animal or for any other reason which the Company in its sole discretion deems fit. The Company shall thereupon have the right to order the removal of such animal from the Show Grounds or in default thereof remove such animal at the expense and risk of the Exhibitor.

55. The decision of any one of the Company's veterinary panel regarding the age of an animal exhibit shall be final and shall not be called into question in any proceedings, or in any manner whatsoever.

DEFINITIONS

56. "Class" includes event and vice versa and also includes trophy, competition or other award.

"Company" means R.A.S.V. Limited, a company incorporated in Victoria and, where the context allows, its officers, employees, members, officials (including without limitation Judges, Stewards and members of the panel of veterinary surgeons appointed by R.A.S.V. Limited), agents and sub-contractors.

"Principal Officer" means the Company's principal executive officer from time to time and any delegate of such principal executive officer, and includes where the

context allows the Society's Executive Director from time to time and any delegate of such Executive Director.

"Exhibitor" includes "competitor" wherever the context permits and also the Exhibitor's agent and anyone acting or purporting to act on his behalf whether or not he is employed by the Exhibitor. Where any Exhibitor is less than 18 years of age, "Exhibitor" also includes the person who has signed the entry form as the parent or guardian of the Exhibitor.

"Show Grounds" means the Royal Show Grounds, Epsom Road, Ascot Vale, Victoria.

"Society" means The Royal Agricultural Society of Victoria and where the context allows, its agents and sub-contractors.

"Show" means the Royal Melbourne Show.

In these regulations the singular includes the plural and vice versa, words importing persons shall include companies and corporations and words importing one gender shall include the other genders.

57 - 100 Reserved.

SCHEDULE OF PRIZES REGULATIONS RELATIVE TO ENTRIES

HORSES CONDITIONS OF ENTRY

101. The General Regulations appearing in this Schedule form part of the conditions of entry. In the event of any inconsistency between the General Regulations and these conditions, the General Regulations shall prevail to the extent of the inconsistency unless the General Regulations provide otherwise.

102. No exhibit in any of Section 1 through 20 may be entered in more than one Ordinary Registered Breed Class unless otherwise stated at the head of the Section. (See Regulation 8 for further details)

STABLING

103. Exhibits shall be placed where directed by the Company and where a stall or box is allotted the exhibit shall be in occupation of such stall in accordance with instructions to be issued by the Company from time to time.

The upper door of the horse box outside pavilions shall remain open at all times during which the Show is open to the public. A stabling fee of \$25 shall be paid by the exhibitor for each exhibit entered and must be paid at the time of lodging entries.

Accommodation shall not be provided for exhibits entered

- (a) In two (2) year old classes, except Clydesdales;
- (b) In combined classes for two (2) and three (3) year olds (Further details in this regard are contained at the head of each Section);
- (c) In miscellaneous classes only; and
- (d) The table (pages 4 & 5) to this Schedule may provide that accommodation will not be provided for exhibits entered in classes other than or in addition to those referred to in Sub-Regulation (a), (b) and (c). Competitors should refer to the table for such provisions and for details of accommodation, arrival and departure times and judging arrangements.

Exhibits arriving other than at the stated times, may have their stall or box re-allocated without notice.

104. An Exhibitor and/or person in charge of an exhibit shall only stable a horse in a stable as directed by the Company.

Any Exhibitor and/or person in charge of an exhibit who fails to observe any such direction shall be guilty of a breach of the Company's Regulations and may be dealt with accordingly.

The Company shall also be entitled to move or direct the removal from the Showgrounds of any exhibit which is stabled contrary to the direction of the Company.

105. No Exhibitor, or person in charge of an exhibit, or other person, shall enter the stable of another exhibitor

without the authority of such Exhibitor or the person in charge of an exhibit.

Any Exhibitor, person in charge of an exhibit, or other person who enters a stable without the authority above mentioned shall be guilty of a breach of the Company's Regulations and may be dealt with accordingly.

106. Exhibitors not entitled to accommodation may not bring transports or floats on to the Showgrounds. The vacant land between the western extremity of the Grounds and the V.R.C. "Hill Entrance" will be available **on each day of the Show** for the unloading of exhibits for which accommodation has not been allotted or which are not entitled to accommodation. Vehicles used for the transportation of such exhibits may be parked in this area for the day and the exhibits led into the grounds. Entry tickets will be provided for exhibitors entitled to use this area at a fee of \$6.00 per day per vehicle. An application form for Entry Tickets to the Day Exhibitors Car Park will be forwarded with exhibit tickets, approximately 4 weeks before the Show. **ENTRY TO THIS AREA WILL BE BY TICKET ONLY.**

EXHIBITORS ATTENDING THE SHOW ON A DAY BASIS ARE REQUESTED TO PARADE WHERE POSSIBLE AND SHOULD MARSHALL IN THE WESTERN AREA AS DIRECTED BY THE HORSE SUPERINTENDENT.

***Exhibitors in Sections where accommodation is available (except Clydesdales) may, on application, be permitted to bring in their exhibits on a daily basis. The Company may in its sole discretion accept or reject such application without assigning any reason for its decision and without giving the exhibitor concerned or any other person the right to be heard on this question.**

Notwithstanding the foregoing, exhibitors should note that in Sections where Champion Prizes are awarded, the best of each sex will not be required to stay for the duration of the Show.

STANDARD OF EXHIBITS

107. Unless otherwise specified all animals competing in sections 1 to 20 shall be entire. Female animals competing in sections 1 to 20 shall not be speyed. In this regard the decision of a Veterinary Surgeon appointed by the Company shall be final and shall not be open to question in any proceeding.

108. Exhibits which in the opinion of the Company are not in reasonable show condition or standard shall not compete in the classes entered for and may at the direction of the Company be removed from the Show Grounds without refund of entry fee.

109. Exhibitors should note that the General Regulations contain a number of provisions concerning veterinary inspections, the health of exhibits and associated matters. As those conditions apply in addition to the foregoing conditions, exhibitors should make themselves familiar with their terms.

PERFORMANCES

110. (a) Unless otherwise specified all entries for horses or ponies in Sections 3 to 25 should be accompanied by performance details. Space is available on the entry form for the purpose of conveying the information required. The information to be furnished is:
- (i) Name of horse or pony (a separate section is to be completed for each exhibit);
 - (ii) Age of horse or pony (state if known the day, month and year of foaling);
 - (iii) Details of prizes gained by the horse or pony nominated including Name and Date of Show and Prizes awarded such as first, second or third, etc. (If a horse or pony was exhibited without gaining a prize, such is to be stated);
 - (iv) Remarks (Briefly to be stated the nature of the class in which the exhibit was entered and/or gained prizes. The approximate number of exhibits in such class to be given).
 - (v) Name of exhibitor;
- (b) Unless otherwise stated entries in Sections 1 and 2 (Clydesdale and Harness Clydesdales) need not be accompanied by performance details.
- (c) Unless otherwise specified all entries for horses and ponies in Section 21 (Saddle) must be accompanied by a performance card or photostat of such a card issued by the Equestrian Federation of Australia, Victorian Branch Incorporated or the State Branch of the Equestrian Federation where the exhibitor resides. If a performance card is not available a **written** explanation must accompany the entry form. This regulation does not apply to Miscellaneous Classes 453 & 454 or Shetland Pony Saddle Classes 436 & 437.
- (d) Unless otherwise specified all entries for horses in Section 25 (F.E.I. Show Jumping only) must be accompanied by a performance card or photostat of such a card issued by the Equestrian Federation of Australia.

AGE OF EXHIBITS

111. The breeding year commences on the 1st August in each year.

HEIGHT OF EXHIBITS

112. Where height is stipulated the exhibit must be measured unless otherwise stated by the Company. An exhibit over or under the specified measurement shall be transferred to its appropriate class. The Company's duly appointed measurer will be in attendance on the Show Grounds as under:

EASTERN AREA

Tuesday,	September 17, 8.00 a.m. - 9.30 a.m.
Wednesday,	September 18, 8.00 a.m. - 9.30 a.m. & 1.30 p.m. - 3.00 p.m.
Monday,	September 23, 10.00 a.m. - 12.30 p.m.

WESTERN AREA

Tuesday,	September 17, 10.00 a.m. - 12.30 p.m.
Wednesday,	September 18, 10.00 a.m. - 12.30 p.m. & 3.30 p.m. - 5.00 p.m.
Thursday,	September 19, 7.00 a.m. - 9.30 a.m. & 10.00 a.m. - 12.00 NOON
Friday,	September 20, 8.00 a.m. - 10.00 a.m.
Saturday,	September 21, 8.00 a.m. - 9.00 a.m.
Sunday,	September 22, 8.00 a.m. - 9.30 a.m. & 6.00 p.m. - 9.30 p.m.
Monday,	September 23, 7.00 a.m. - 9.30 a.m.
Tuesday,	September 24, 8.30 a.m. - 9.30 a.m.
Wednesday,	September 25, 8.30 a.m. - 9.30 a.m.
Thursday,	September 26, 8.30 a.m. - 9.30 a.m.

Horses entitled to a stall or box in the first week must be measured by 5.00 p.m., Wednesday September 18th. Pre-Royal Show measuring days will be held on Saturday, August 17th and Sunday August 18th at the Show Grounds, Ascot Vale. The measuring stands in the Western Area will be used and measuring will take place between 10.00 a.m. and 3.00 p.m. on each day.

All horses and ponies over two (2) years of age must be correctly bitted when being presented to the measurer.

113. When measuring an exhibit an allowance of 3/8" for shoes may be made by the measurer. Should an exhibit be measured with its shoes on the exhibitor may if he so desires have the horse re-measured without shoes. The measurer may at his discretion request the removal of shoes from any exhibit and re-measure the horse without shoes. No allowance will be made for grass tips.

114. Should the Company have appointed more than one measurer then an exhibit having been measured and its height recorded by one of such measurers shall not be submitted for measurement or re-measurement to one of the other measurers.

115. Except as provided in the next rule the decision of the measurer shall be final.

116. The judge of a class may request any exhibit to be re-measured in which case the exhibit shall be re-measured in the presence of the Steward in charge of the class and the height then decided upon by the Steward shall be final.

NUMBERS

117. Numbers corresponding to the number appearing in the Catalogue must be worn by each exhibit or competitor when appearing before the Judge.

Exhibit numbers for horses must be collected from the office of one of the horse Superintendents. These numbers must be tied around the waist of the leader or rider so that the number is clearly visible to all officials and the general public.

A deposit of \$2.00 must be paid for each number which will be refunded on return.

HOURS OF OPENING OF PAVILIONS AND CLEANING

118. With the exception of Saturdays and Thursday (Show Day) the Horse Pavilion will remain open to the public from 9 a.m. until 7 p.m. on Saturdays and Show Day it will remain open from 9 a.m. until 9 p.m., but will close between 5 p.m. and 6 p.m. Exhibitors shall, to the satisfaction of the Company.

- (a) Keep each stall allotted to them and their stock in a clean and proper condition throughout the Show.
- (b) Clean out their stalls or boxes before 7 a.m. each day.
- (c) Not deposit straw or manure in a public area between 7.00 a.m. and 10.00 p.m. on any day. Exhibitors found to be contravening the above will be subject to \$25 penalty.

TESTS AND SWABBING

119. The Company may make or cause to be made any test of any exhibit to determine whether any drug or stimulant has been administered to the exhibit and may take possession of any such exhibit for any of the aforesaid purposes and detain such exhibit for such period as is deemed necessary.

Drug means any substance capable of affecting the performance or behaviour of an exhibit by its action upon the central or peripheral nervous system, the cardiovascular system, the respiratory system, the alimentary digestive system, the musculo-skeletal system, or the urogenital system and shall include analgesics, anti-histamines, anti-inflammatory agents, blood coagulants, diuretics, hormones and their synthetic counterparts, cortico-steroids, anabolic steroids, local anaesthetics, muscle relaxants and tranquillisers and vitamins administered by injection.

Any exhibit which has been brought to the Show Grounds and is found by the Company to have had administered to it any drug as defined above may be disqualified for any event or class for which it has competed at the Show.

When any exhibit which is on the Show Grounds for the purpose of taking part in a class or event at the Show is found to have had administered to it a drug as defined above the owner and any other person who was in charge of the exhibit, and the exhibit may be dealt with in accordance with the applicable regulations. Any person who at any time administers or causes to be administered for the purpose of affecting the performance of an exhibit in any event or class at the Show any drug as defined above or has in his possession any electric or galvanic apparatus or improper contrivance may be dealt with in accordance with the applicable regulations. Procedures for the testing of Prohibited Substances will involve both "random" and "spot" tests on exhibits. At the discretion of the Company there will be blood testing of exhibits prior to competing and/or blood and urine testing at the end of the competition.

Competitors should be aware that particular attention will be paid to the detection of the sedative and

tranquilliser drugs but analysis for all classes of prohibited substances will be included. The collection of samples will always involve taking blood from the jugular vein and may also include urine collection for post-competition testing. For the latter procedure if urine cannot be collected within 15 minutes an additional 60 ml blood sample may be taken in its place.

The Company may also select any exhibit for examination for desensitized limbs. Any exhibit found to have a limb or part of a limb desensitized by any means will be considered to have competed under the influence of a drug and penalised accordingly.

An obligatory "Drug Testing and Enforcement Levy" is payable by all Exhibitors.

The levy has been set at \$5.00 Per Exhibitor for the 1991 Royal Melbourne Show. The levy does not apply to exhibitors entered in Section 23 - Riding Competitions only.

TINTING OF COAT

120. Should the Company be of the opinion that the coat of any exhibit has been tinted in any way, the exhibitor may be dealt with in accordance with the applicable Regulations.

ARTIFICIAL AIDS - SHETLANDS

121. No Shetland pony entered at the Show may use 'Artificial Aids' i.e. no head checks, tail sets or weighted shoes.

MARSHALLING AND JUDGING

122. Exhibits and/or exhibitors entered in events judged on the arena other than on the first day of the Show shall be present in the Marshalling Yard adjacent to the western entrance gate to the arena (next to the Result Board) at least 5 minutes prior to the time specified as the starting time for the event on the Time Table and shall be ready to move to the judging ring under direction of the Marshal. The exhibits and/or exhibitors not so presented shall not be permitted to enter the arena or to take part in the event.

Riders in jumping events shall be present in the Marshalling Yard and ready to walk the course not later than 20 minutes prior to the time stated in the Time Table for the event to commence.

Exhibits MUST be moved at a walk on any part of grounds other than Arena or exercise yards.

All exhibits must tie up and behave in an educated manner. Exhibits or riders behaving in a manner which could be dangerous to the public will be directed to leave the grounds.

123. In led classes (with the exception of those specifically for Hackney ponies) harness aids, such as bearing reins, may not be used.

Led Hackney ponies may be fitted with harness aids on the condition that the judge may order such aids to be removed at any time.

No spurs other than dummy spurs not exceeding 3/4" in length may be used.

DETAILS OF ACCOMMODATION, ARRIVAL AND DEPARTURE TIMES AND JUDGING ARRANGEMENTS

(The Committee reserves the right to alter these Conditions at any time without giving a reason)

Note: Please refer to Regulation 103 and the head of each Section for further details.

SECTION	ACCOMMODATION	ARRIVE
One (Clydesdales)	Provided	Between 8.00 a.m. Sunday 15th and 3.00 p.m. Wednesday 18th
Two (Harness Clydesdales)	Provided	Between 8.00 a.m. Saturday 15th and 3.00 p.m. Wednesday 18th
Three (Arabians)	Provided	Between 8.00 a.m. Sunday 15th and 3.00 p.m. Wednesday 18th
(Anglo Arabian)	Not Provided	On day of judging after 6.00 a.m.
(Part Arabian Horses)	Not Provided	On day of judging after 6.00 a.m.
(Part Arabian Ponies)	Not Provided	On day of judging after 6.00 a.m.
Four (Palominos)	Provided	Between 8.00 a.m. Sunday 15th and 3.00 p.m. Wednesday 18th
Five (Quarter Horses)	Not Provided	On day of judging after 6.00 a.m.
Six (Appaloosas and Spotted Ponies)	Not Provided	On day of judging after 6.00 a.m.
Seven (Palouse Ponies)	Not Provided	On day of judging after 6.00 a.m.
Eight (Open Western Performance)	Not Provided	On day of judging after 6.00 a.m.
Nine (Galloways - over 14hh and not over 15hh)	Provided	Between 8.00 a.m. Sunday 15th and 3.00 p.m. Wednesday 18th
Ten (Australian Ponies)	Provided	Between 8.00 a.m. Sunday 15th and 3.00 p.m. Wednesday 18th
(Welsh Ponies)	Provided	Between 8.00 a.m. Sunday 15th and 3.00 p.m. Wednesday 18th
(Shetlands)	Provided	Between 8.00 a.m. Sunday 15th and 3.00 p.m. Wednesday 18th
(Hackneys)	Provided	Between 8.00 a.m. Sunday 15th and 3.00 p.m. Wednesday 18th
(New Forest)	Provided	Between 8.00 a.m. Sunday 15th and 3.00 p.m. Wednesday 18th
(Connemara)	Provided	Between 8.00 a.m. Sunday 15th and 3.00 p.m. Wednesday 18th
(Geldings)	Not Provided	On day of Judging after 6.00 a.m.
Eleven (Miniature Ponies)	Not provided	On day of judging after 6.00 a.m.
Twelve (Breeding Stock over 15 hands)	Provided	Between 8.00 a.m. Sunday 15th and 3.00 p.m. Wednesday 18th
Thirteen (Thoroughbreds)	Not Provided	On day of judging after 6.00 a.m.
Fourteen (German Warmbloods)	Provided	Between 8.00 a.m. Sunday 15th and 3.00 p.m. Wednesday 18th
Fifteen (Australian Stock Horses)	Provided	Between 8.00 a.m. Sunday 15th and 3.00 p.m. Wednesday 18th
Sixteen (Pintos)	Not Provided	On day of judging after 6.00 a.m.
Seventeen (Riding Ponies)	Provided	Between 8.00 a.m. Sunday 15th and 3.00 p.m. Wednesday 18th
Eighteen (Buckskins)	Not Provided	On Day of judging after 6.00 a.m.
Nineteen (Andalusian)	Not Provided	On day of judging after 6.00 a.m.
Twenty (Ridden and Driven Stallions)	Provided if entered in ordinary class	Between 8.00 a.m. Sunday 15th and 3.00 p.m. Wednesday 18th
Twenty-one (Saddle Horses and Ponies)	Provided	Between 6.00 p.m. Sunday 22nd and 9.30 a.m. Monday 23rd
(Miscellaneous)	Refer reg. 103.	—
(Dressage)	Provided if available	—
Twenty-two (Harness Horses and Ponies)	Provided	Between 6.00 p.m. Sunday 22nd and 9.30 a.m. Monday 23rd
Twenty-two (Harness Traders and Delivery)	Provided	Between 8.00 a.m. Sunday 15th and 3.00 p.m. Wednesday 18th
Twenty-three (Riding Competitions)	Not Provided	On day of judging after 6.00 a.m.
Twenty-four (Novelty Events)	Provided (Senior Classes Only)	Before 6.00 p.m. Sunday 22nd and 9.30 a.m. Monday 23rd
Twenty-five (Jumping - Group A, B and C)	Provided	Before 6.00 p.m. Sunday 22nd and 9.30 a.m. Monday 23rd
(Exhibitors in the Inter Pony Clubs Team Jumping Contest will not receive accommodation, and can arrive at the Showgrounds anytime after 6.00 a.m. on the day of judging and depart immediately after judging)		
Jumping - Group D)	Provided	Between 8.00 a.m. Sunday 15th and 3.00 p.m. Wednesday 18th
Jumping - Group E)	Provided on request (Only if available)	On day of judging after 6.00 a.m.
Twenty-six (Tentpegging)	Provided (Werribee and/or Showgrounds)	—
Twenty-seven (Campdrafting)	Provided	Between 8.00 a.m. Sunday 15th and 3.00 p.m. Wednesday 18th

DEPART	JUDGED
Saturday 28th after 5.00 p.m.	Thursday 19th
Sunday 28th after 5.00 p.m.	Friday 20th
Between 6.00 p.m. Saturday 21st and 9.30 a.m. Sunday 22nd Anytime after parade Anytime after parade Anytime after parade	Thursday 20th To be decided To be decided To be decided
Between 6.00 p.m. Saturday 21st and 9.30 a.m. Sunday 22nd	Friday 20th
Anytime after parade	Saturday 28th
Anytime after parade	Saturday 28th
Anytime after parade	Saturday 28th
Anytime after parade	Saturday 28th
Between 6.00 p.m. Saturday 21st and 9.30 a.m. Sunday 22nd	Friday 20th
Between 6.00 p.m. Saturday 21st and 9.30 a.m. Sunday 22nd	Thursday 19th
Between 6.00 p.m. Saturday 21st and 9.30 a.m. Sunday 22nd	Thursday 19th
Sunday 29th after 5.00 p.m.	Thursday 19th
Between 6.00 p.m. Saturday 21st and 9.30 a.m. Sunday 22nd	Thursday 19th
Between 6.00 p.m. Saturday 21st and 9.30 a.m. Sunday 22nd	Thursday 19th
Between 6.00 p.m. Saturday 21st and 9.30 a.m. Sunday 22nd	Thursday 19th
Anytime after parade	Saturday 28th
Anytime after parade	Sunday 22nd
Between 6.00 p.m. Saturday 21st and 9.30 a.m. Sunday 22nd	Friday 20th
Anytime after parade	Thursday 19th
Between 6.00 p.m. Saturday 21st and 9.30 a.m. Sunday 22nd	Friday 20th
Between 6.00 p.m. Saturday 21st and 9.30 a.m. Sunday 22nd	Friday 20th
Anytime after parade	Saturday 28th
Between 6.00 p.m. Saturday 21st and 9.30 a.m. Sunday 22nd	Thursday 19th
Anytime after parade	Saturday 28th
Anytime after parade	Saturday 28th
Between 6.00 p.m. Saturday 21st and 9.30 a.m. Sunday 22nd	Friday 20th and/or Saturday 21st
Saturday 28th after 5.00 p.m.	Between Monday 23rd and Saturday 28th
—	To be decided
	To be advised
Saturday 28th after 5.00 p.m.	Between Monday 23rd and Saturday 28th
Saturday 28th after 5.00 p.m.	Between Friday 20th and Saturday 28th
Anytime after parade	Between Monday 23rd and Saturday 28th
Saturday 28th after 5.00 p.m.	Between Monday 23rd and Saturday 28th
Saturday 28th after 5.00 p.m.	Between Monday 23rd and Saturday 28th
	Friday 20th and Saturday 21st
Between 6.00 p.m. Saturday 21st and 9.30 a.m. Sunday 22nd	Friday 20th and Saturday 21st
Anytime after judging	Friday 20th and Saturday 21st
—	Between Monday 23rd and Saturday 28th
Between 6.00 p.m. Saturday 21st and 9.30 a.m. Sunday 22nd	Friday 20th and Saturday 21st

DRESSAGE CONTESTS

124. Competitors in Dressage must abide by the order of the draw and present themselves before the Judge or his Steward at the time nominated. Competitors must be prepared to compete at least 20 minutes prior to the time scheduled for commencement of their test. Failure to abide by this regulation will result in disqualification, and may entail non-acceptance of entry in subsequent Dressage classes at the Show and/or refusal of nomination at any subsequent Show.

PARADES

125. Each exhibit is required to take part in Parades on the Arena at the times set out in the printed programme. Failure to parade without the correct exemption will result in a fine of \$20.00 per exhibit not paraded. The exhibit or exhibits in question cannot be exhibited in any other class or classes (as the case may be) until such time as the fine has been paid. Failure to pay the fine prior to departing from the Show Grounds may result in non-acceptance of entries at any subsequent Show.

All fines must be paid to the Horse Superintendent located in the area in which the horse is stabled. Exemption forms can be obtained from the Office of the Horse Superintendent. Led exhibits must not wear any clothing or boots.

126. Each exhibit shall wear its exhibit (neck) number and riders of exhibits shall wear formal or hacking attire. No ribbons or sashes other than those won during the current Show may be worn on exhibits or competitors.

SUITABILITY OF ATTIRE

127. Riders, drivers and contestants must be suitably attired. A rider, driver or contestant not suitably attired shall be precluded by the Company from competing in an event. Riders, drivers and contestants shall wear at all times when in the main arena whether during the Grand Parade or otherwise the same or similar attire as is worn in the judging ring in which they or the animals of which they are in charge were exhibited. All attendants of led horses shall wear white coats during Grand Parades.

LOCKERS AND FEED SHEDS

128. Several lockers and feed sheds are available for exhibitors at a fee of \$25 during the Show for the period of occupancy. Exhibitors are not permitted to stack feed in the passageways of the Horse Pavilions.

Lockers and feed sheds must be vacated and all gear removed as soon as possible but in any case not later than Monday 30th September, 1991 or such earlier time advised by the Horse Superintendent.

No bedding other than straw or hay may be used in any stable.

EXERCISING

129. Unless otherwise determined and subject to this Regulation the exercising of exhibits will be allowed in

a clockwise direction only on the trotting track and only, between 6 a.m. and 8 a.m. on any day of the Show.

On the Sunday, Monday, Tuesday and Wednesday immediately preceding the commencement of the Show, ridden and driven exhibits will be allowed to exercise in a clockwise direction on the trotting track between 6 a.m. and 8.45 a.m.

Exhibits may only be exercised in the arena at the above times and on the exercise areas provided. They shall not exercise on any other part of the Show Grounds.

Clydesdales may only exercise on the trotting track or the direct route between Pavilion and entrance to arena (McCaw Ave., Fisker Ave., to Hunter yard entrance) at the above times.

HORSE AMBULANCE

130. The Company's horse ambulance is used exclusively for arena emergencies.

INTERNATIONAL COMPETITION FUND-LEVY

131. A levy of 10 cents per class entered, must accompany each entry form for Sections 1 - 22 inclusive. Exhibitors in Section 25 must pay a levy of \$1.00 per animal entered. All funds received will be donated to the International Competition Fund of The Equestrian Federation of Australia, Victorian Branch Incorporated.

SECTION 1 CLYDESDALES

**ENTRIES CLOSE FRIDAY,
MAY 17, 1991 at 4.30 p.m.**

*** denotes Special Class.**

An exhibit may only be entered in one Ordinary Class (for which it is eligible by age) in this Section and as many Special Classes in which it is eligible to compete. An exhibitor in an Ordinary Class may enter not more than three exhibits in such class of which only two may be shown. No refund of the entry fee will be made in respect of the exhibit entered but not shown.

An exhibit cannot be entered in a Special Class unless it has been entered in an Ordinary Class.

An exhibit must compete and qualify in an Ordinary Class before becoming eligible for Champion Prizes.

Mares or Geldings entered in this section are eligible for exhibition in Section Two (Harness Clydesdales), unless otherwise stated.

Exhibits entered in this section must be fully registered as Clydesdales in the Commonwealth Clydesdale Stud Book, or other approved stud book published outside the Commonwealth.

Exhibitors must be current financial members of the Commonwealth Clydesdale Horse Society. For particulars of registration in the Commonwealth Clydesdale Stud Book, apply to the Secretary, Commonwealth Clydesdale Horse Society, Royal Show Grounds, Epsom Road, Ascot Vale, 3032.

All exhibits must be paraded (See regulation at head of Horse Section).

Entry Fees: \$30; R.A.S. of V. Members, \$15 (unless otherwise stated).



Schweppes®

Curiously Refreshing



CLASS

1 STALLION 4 YEARS OLD OR OVER. Prizes: \$65, \$35, \$26, Card.

- 4-148** Barber I: AVONBERRY PETER, B, 25/08/86, S: Aarunga Ideal, D: Box Valley Vanessa
- 431** Brown & C M & K G T & J Peel: COLDSTREAM MCKENNA (IMP), B, 27/10/86, Bred By L R & J E Dalzell, S: Aarunga Duke, D: Coldstream Jeanie (Imp)
- 3-471** Burgess C J: DAKOTA JAMES, Br, 21/10/86, Bred By Dakota Clydesdale Stud, S: Uriarra Everlasting, D: Narioka Alison
- 1-754** Cox G & C: VALMONT SCOTSMAN, Br, 28/09/83, S: Balwill Select (Imp), D: Valmont Sapphire
- 1950** Marriott A T & Sons: AARUNGA CAVILIER, B, 21/09/84, S: Aarunga Ideal, D: Aarunga Jubilee
- 2217** Morgan R J & P M: MORGANDALE MASTER, B, 15/09/87, S: Aarunga Masterstroke, D: Box Valley Bettina
- 2464** Pate G: WALLAMBA CLYDE, B, 23/12/85, Bred By P J & M E Stevens, S: Box Valley Rising Star, D: Donside Winsome
- 2-3233** Trewin T C & Sons: LAVEREEN DARNLEY, Br, 28/10/87, S: Lavereen Successor, D: Lavereen Lady Elizabeth

CLASS

2 COLT, 3 YEARS OLD. Prizes: \$30, \$20, \$15, Card.

- 1-1946** Marriott A T & Sons: AARUNGA BEAU, B, 30/09/88, S: Aarunga Beauty's Boy, D: Aarunga Lady Diana
- 2-2350** O'Sullivan J L: KUMENGO CENTENNIAL, B, 27/11/88, Bred By D & B Christie, S: Box Valley Knight, D: Kumengo Marion Louise
- 4-3334** Walter G O & M I: YANADALE LEWIS, B, 24/12/88, S: Narioka Avenger, D: Camilla Dainty
- 3-3374** Weavers D G & Miss D G: BLUE RANGE DANIEL, Ro, 02/11/88, S: Aarunga Andrew, D: Blue Range Lady Nancy

CLASS

3 * COLT, 3 YEARS OLD, which competed as a 1 year old in the Clydesdale Produce Sweepstakes, 1989, and as a 2 year old in the Clydesdale Produce Sweepstakes, 1990. Prize \$20, to be won twice by the same animal. Entry Fee, \$2.

CLASS

4 COLT, 2 YEARS OLD. Prizes: \$30, \$20, \$15, Card.

- 3-223** Beer, H & L: BEEREEGA FRANKLIN, B, 22/10/89, S: Valmont Scotsman, D: Valmont Francine
- 473** Burgess C J: DAKOTA VICTOR, B, 06/11/89, Bred By Dakota Clydesdale Stud, S: Narioka Cavalcade, D: Dakota Belle
- 682** Comfort L: ELLENDALE EXPECTATION, B, 21/10/89, Bred By D Hewlett, S: Aarunga Ideal, D: Valmont High Society
- 1-756** Cox G & C: VALMONT SHOWMAN, B, 15/11/89, S: Hayston Ideal (Imp), D: Valmont Milady
- 1328** Hamblin B J: BEEREEGA STIRLING, B, 26/09/89, Bred By M G, A H & L J Beer, S: Beereega Ambassador, D: Beereega Show Miss
- 2218** Morgan R J & P M: MORGANDALE PRINCE CHARLES, B, 26/10/89, S: Morgandale Prince, D: Annaburne Lady Denise

2290

Narioka Clydesdale Stud: NARIOKA CHALLENGER, B, 26/10/89, S: Box Valley Chancellor, D: Waverley Veronica

2-2353

O'Sullivan J L: MOORLAND CENTURY, B, 20/11/89, S: Box Valley Knight, D: Kumengo Marion Louise

2579

4-

Phillips G: KMYRTLE PARK MARK, Ro, 09/10/89, S: Roughlands Hallmark (Imp), D: Myrtle Park Phyliss

3001

Snow P W & J K & Sons: TIMSON LODGE CLASSIC LAD, B, 14/11/89, S: Invergordon Eureka Nugget, D: Norbrook Mistress Anne

A TROPHY VALUED AT 50 DOLLARS, PRESENTED BY THE COMMONWEALTH CLYDESDALE HORSE SOCIETY (VICTORIAN BRANCH) WILL BE AWARDED FOR 2-YEARS-OLD COLT, BRED BY EXHIBITOR. THE TROPHY TO BE WON THREE TIMES BEFORE BECOMING THE PROPERTY OF THE EXHIBITOR. Winner. 1983, G. I. & A. H. Allaway; 1984, T. C. Trewin & Sons; 1985, G. & C. Cox; 1986, G. & C. Cox; 1987, M., H. & L. Beer; 1988, I. Barber; 1989, T.C. Trewin & Sons; 1990, D.G. & Miss D.G. Weavers. **1991 G. & C. Cox**

CLASS

5

* COLT, 2 YEARS OLD, which competed as 1 year old in the Clydesdale Produce Sweepstakes, 1990. Prizes: \$20 to be won twice by the same animal. Entry Fee, \$2.

1-756

2290

Cox G & C: VALMONT SHOWMAN, B, 15/11/89
Narioka Clydesdale Stud: NARIOKA CHALLENGER, B, 26/10/89

CLASS

6

COLT, 1 YEAR OLD. Prizes: \$30, \$20, \$15, Card.

- 224** Beer, H & L: BEEREEGA LINCOLN, Br, 03/10/90, S: Valmont Scotsman, D: Beereega Lily
- 365** Box Valley Clydesdales: BOX VALLEY JASON, B, 04/09/90, S: Aarunga Masterstroke, D: Box Valley Gaiety
- 514** Cameron L E & Mrs M T & Family: CAMERON LODGE PADDY, B, 19/10/90, S: Beereega Ambassador, D: Robrondy Glen Sapphire
- 630** Clark S H & D R: CONCORD PARK BROWNIE, B, 27/09/90, S: Ardloch Diplomat, D: Concord Park Lady Bettina
- 3-747** Cox G & C: VALMONT BENEDICT, B, 01/09/90, S: Valmont Craigwell, D: Valmont Silver Mist
- 755** Cox G & C: VALMONT SELECT, B, 29/10/90, S: Balwill Select (Imp), D: Valmont Memento
- 4-932** Donaldson J: ANNABURNE FLASH KEVIN, B, 20/09/90, S: Valmont Scotsman, D: Annaburne Flash Mandy
- 1081** Findlay D J: MONALTRIE ALEXANDER, B, 17/08/90, S: Narioka Advocate, D: Monaltrie Bethany
- 1083** Findlay D J: MONALTRIE KENNETH, B, 08/10/90, S: Narioka Advocate, D: Monaltrie Anita
- 1948** Marriott A T & Sons: AARUNGA CARDINAL, B, 23/10/90, S: Aarunga Leader, D: Aarunga Lady Fair
- 1949** Marriott A T & Sons: AARUNGA CASTLEMAINE, R, 03/11/90, S: Aarunga Ideal, D: Aarunga Flash Lady
- 1952** Marriott A T & Sons: AARUNGA KAROO, B, 13/10/90, S: Aarunga Henry, D: Haylands Rosemary

- 2126 **Metcalf & Mrs D L:** TWO MILLS JIMMY, Ro, 12/11/90, S: Valmont Winston, D: Donsite Crescent Beauty
- 2216 **Morgan R J & P M:** MORGANDALE LACHLAN, Ro, 16/09/90, S: Morgandale Prince, D: Annaburne Flash Mystice
- 2289 **Narioka Clydesdale Stud:** NARIOKA ADMIRAL, B, 02/11/90, S: Box Valley Chancellor, D: Narioka Angeleena
- 2296 **Narioka Clydesdale Stud:** NARIOKA REALISATION, B, 03/09/90, S: Narioka Avenger, D: Narioka Ramona
- 2352 **O'Sullivan J L:** MOORLAND BIG BAILEY, B, 06/10/90, S: Hillford Dave, D: Box Valley Melody
- 2461 **Pate Estate Of Mrs W:** DONSIDE SOCTTISH PIPER, B, 26/11/90, S: Valmont Scotsman, D: Donside Scottish Charm
- 2463 **Pate G:** DONDALE COSMOPOLITAN, Ro, 07/11/90, S: Hillend Gallant Lad, D: Annaburne Heather Belle
- 3235 **Trewin T C & Sons:** LAVEREEN MARITIME, B, 16/09/90, S: Lavereen Successor, D: Lavereen Lady Colleen
- 3236 **Trewin T C & Sons:** LAVEREEN MEMENTO, Br, 01/11/90, S: Lavereen Successor, D: Lavereen Josephene
- 3335 **Walter G O & M I:** YANADALE NAPOLEON, B, 22/10/90, S: Aarunga Masterstroke, D: Pascoe Vale Margaret
- 3373 **Weavers D G & Miss D G:** BLUE RANGE ACHIEVOR, B, 18/10/90, S: Aarunga Andrew, D: Blue Range Lady Nancy

CLASS
7

* **CLYDESDALE PRODUCE SWEEPSTAKES, 1991, Colt 1 year old. The produce of one of the undermentioned sires. Prizes: \$78.33; \$58.75.25; \$39.16; \$29.37; \$19.61; \$9.78. Entry Fee and Sweepstakes \$5.**

- 224 **Beer, H & L:** BEEREEGA LINCOLN, Br, 03/10/90
- 365 **Box Valley Clydesdales:** BOX VALLEY JASON, B, 04/09/90
- 755 **Cox G & C:** VALMONT SELECT, B, 29/10/90
- 1081 **Findlay D J:** MONALTRIE ALEXANDER, B, 17/08/90
- 1083 **Findlay D J:** MONALTRIE KENNETH, B, 08/10/90
- 2126 **Metcalf & Mrs D L:** TWO MILLS JIMMY, Ro, 12/11/90
- 2289 **Narioka Clydesdale Stud:** NARIOKA ADMIRAL, B, 02/11/90
- 2296 **Narioka Clydesdale Stud:** NARIOKA REALISATION, B, 03/09/90
- 2352 **O'Sullivan J L:** MOORLAND BIG BAILEY, B, 06/10/90
- 2461 **Pate Estate Of Mrs W:** DONSIDE SOCTTISH PIPER, B, 26/11/90
- 2463 **Pate G:** DONDALE COSMOPOLITAN, Ro, 07/11/90
- 3235 **Trewin T C & Sons:** LAVEREEN MARITIME, B, 16/09/90
- 3236 **Trewin T C & Sons:** LAVEREEN MEMENTO, Br, 01/11/90
- 3335 **Walter G O & M I:** YANADALE NAPOLEON, B, 22/10/90

Entries of Colts for this stake must be made on the day of general entry, stating name, colour, when foaled, and name of sire and dam. Sweepstakes, \$5 each, to be added to prizes in

the Class, and to be divided thus: Best Colt, one-third; second best, one-fourth; third best, one-sixth; fourth best, one-eighth; fifth best, one-twelfth; sixth best, one-twenty-fourth.

A prize of \$30 will be given to the best Colt in this stake, such prize to be competed for annually (up to three years) until won twice by the same animal, when it will become the property of the exhibitor. (S1) A prize of \$20 will be presented to the nominator of the sire of the first prize Colt in this stake. (S2)

The 1-year-old Colts Competing in class 7 must be the progeny of one of the following sires: Aarunga Beauty's Boy; Aarunga Masterstroke; Balwill Select (imp); Box Valley Chancellor; Box Valley Knight; Hillend Gallant Lad; Hillford Dave; Lavereen Successor; Narioka Advocate; Narioka Avenger; Valmont Scotsman.

NOTE. Nominations for Clydesdale Produce Sweepstakes, 1991, closed on February 8, 1991.

CLASS
8

BROOD MARE, 4 YEARS OLD OR OVER (with foal at foot or visibly in foal. Exhibitors of mares without foal at foot, must produce on demand a veterinary certification of pregnancy for the mare exhibited). Prizes: \$30, \$20, \$15, Card.

- 221 **Beer, H & L:** BEEREEGA CABARET, B, 18/09/86, S: Balwill Select (Imp), D: Beereega Chloe
- 225 **Beer, H & L:** BEEREEGA RHAPSODY, B, 22/09/87, S: Valmont Scotsman, D: Beereega Ruby
- 432 **Brown & C M & K G T & J Peel:** MCMURCHIE HANNAH, Bl, 30/10/87, Bred By C M & K G Brown, S: Sandy Erskine (Imp), D: Box Valley Vanity
- 515 **Cameron L E & Mrs M T & Family:** ROBRONDY GLEN SAPHIRE, Br, 13/10/85, Bred By G C & Mrs J E White, S: Valmont Winston, D: Robrondy Glen Kylie
- 639 **Clarke A & Y:** WAVERLEY LADY DIANA, R, Bred By W B Mahncke, S: Doura Everlasting, D: Waverley Vanessa
- 746 **Cox G & C:** ROXBOROUGH PARK TARA, B, 03/11/86, Bred By T Dumphy, S: Balwill Select (Imp), D: Box Valley Lynette
- 1541 **Hopkins M:** ANTELLE LADY MICHELLE,, S: Box Valley Benedict, D: Waverley Anne Maree
- 1953 **Marriott A T & Sons:** AARUNGA LADY DIANA, B, 01/08/81, S: Box Valley Master, D: Sandlewoods Rosalie
- 2351 **O'Sullivan J L:** KUMENGO MARGARET CHRISTIE, Ro, 19/12/85, Bred By D & B Christie, S: Box Valley Knight, D: Kumengo Marion Louise
- 2462 **Pate Estate Of Mrs W:** ROBRONDY GLEN CHARINGA, Ro, 07/10/84, Bred By Mr & Mrs G C White, S: Valmont Winston, D: Robrondy Glen Helen
- 2582 **Phillips G:** MYRTLE PARK DUCHESS ANNABELLE, B, 03/10/87, S: Kerry Lee Joh, D: Myrtle Park Duchess Jenny
- 2883 **Sharman L:** INVERGORDON GEM, Ro, 03/11/87, Bred By J Alexander, S: Aarunga Surprise, D: Braeholme Lady Violet
- 3020 **Stanhope Park Stud:** STANHOPE PARK FAIRLIGHT, B, 16/08/84, S: Stanhope Park Selector, D: Bath Farm Lisa (Imp)

CLASS

- 9 DRY MARE, 4 YEARS OLD OR OVER.**
(Exhibitors of mares without foal at foot, may be required to produce on demand a veterinary certification to prove the mare is not in foal). Prizes: \$30, \$20, \$15, Card.
- 4- 414 **Brooks N J:** NORBROOK MELANIE, B, 14/10/86, S: Balwill Select (Imp), D: Hugheden Emma Louise
- 2- 531 **Capewell G & S Loney:** COREENA BEND LADY HARRIETTE, Bl, S: Waverley Chieftain, D: Hillend Doradene
- 575 **Chandler Miss C M:** CARDROSS AMBER, B, 18/11/87, Bred By W & E Chandler, S: Pascoe Vale Alexander, D: Cardross Diamond
- 576 **Chandler Miss C M:** CARDROSS MARCIA, B, 28/10/86, Bred By W & E Chandler, S: Pascoe Vale Alexander, D: Cardross Diamond
- 1- 750 **Cox G & C:** VALMONT ECLIPSE, Bl, 09/10/87, S: Valmont Scotsman, D: Valmont Ebony
- 3- 1913 **Mahncke W B:** WAVERLEY STAR, B, 09/08/86, S: Box Valley Benedict, D: Waverley Lady Myer
- 3333 **Walter G O & M I:** CONCORDE PARK CRANBERRY, B, 21/10/86, Bred By S H & D R Clark, S: Beereega Count, D: Concorde Park Lady Blackberry
- 3443 **Williamson A R:** ARDLOCH BONNIE HEATHER, B, 09/10/86, S: Granadadene, D: Ardloch Stardust

(Note - A mare entered in the "Brood" Class can be transferred to the "Dry" Class if subsequent to entry she proves to be not in foal, or vice versa.)

CLASS

- 10 FILLY, 3 YEARS OLD. Prizes \$30, \$20, \$15, Card.**
- 3- 180 **Barrie H & Mrs D & Mrs B Ford:** HAYLANDS HARMONY, B, 14/11/88, S: Aarunga Beauty's Boy, D: Aarunga Jessica
- 364 **Box Valley Clydesdales:** BOX VALLEY ILANA, B, 31/10/88, S: Aarunga Masterstroke, D: Box Valley Lady
- 4- 748 **Cox G & C:** VALMONT BOUQUET, B, 05/09/88, S: Hayston Ideal (Imp), D: Valmont Debutante
- 1- 751 **Cox G & C:** VALMONT ELEGANCE, Br, 15/10/88, S: Balwill Select (Imp), D: Valmont Ebony
- 1604 **Jackson W & B:** VALMONT FLEUR, Ro, 27/09/88, Bred By G & C Cox, S: Valmont Scotsman, D: Valmont Daffodil
- 1951 **Marriott A T & Sons:** AARUNGA JASMINE, B, 26/09/88, S: Aarunga Ideal, D: Haylands Hazel
- 2- 2295 **Narioka Clydesdale Stud:** NARIOKA MADELEINE, B, 07/08/88, S: Waverley Prince Victory, D: Narioka Ramona
- 2793 **Royal Tartan Stud:** CAPLEACH DARK DYNASTY, Bl, 27/08/88, Bred By D & M Candy, S: Roughlands Hallmark, D: Nargoongee Lucy

CLASS

- 11 * FILLY, 3 YEARS OLD, which competed as a 1-year-old in the Clydesdale Produce Sweepstakes 1989, and as a 2-year-old in the Clydesdale Produce Sweepstakes, 1990. Prize: \$20, to be won twice by the same animal. Entry Fee, \$2.**
- 1- 751 **Cox G & C:** VALMONT ELEGANCE, Br, 15/10/88
- 1653 **Jones J:** TANTIVY LADY SARAH, Br, 26/12/88, S: Valmont Jubilee, D: Norbrook Tenneille
- 2295 **Narioka Clydesdale Stud:** NARIOKA MADELEINE, B, 07/08/88

CLASS

- 12 FILLY, 2 YEARS OLD. Prizes: \$30, \$20, \$15, Card.**
- 220 **Beer, H & L:** BEEREEGA ADRIANA, B, 16/10/89, S: Balwill Select (Imp), D: Beereega Annabelle
- 290 **Betts K & S Taylor:** IDLE HOUR PRINCESS, Ro, Bred By W B Mahncke, S: Narioka Avenger, D: Waverley Chester Princess
- 1- 363 **Box Valley Clydesdales:** BOX VALLEY ASTRAL, B, 16/10/89, S: Lavereen Successor, D: Box Valley Serena
- 552 **Caruana M & Miss T Casalini:** INVERGORDON CHANTILLY, B, 06/12/89, Bred By M & J Alexander, S: Lavereen Cavalier, D: Talbot Flash
- 629 **Clark S H & D R:** CONCORD PARK BETSY, Bl, 01/09/89, S: Ardloch Diplomat, D: Concord Park Lady Bettina
- 749 **Cox G & C:** VALMONT DEBUT, B, S: Valmont Scotsman, D: Valmont Debutante
- 3- 757 **Cox G & C:** VALMONT TRINITY, B, 07/10/89, S: Valmont Scotsman, D: Valmont Tristare
- 1912 **Mahncke W B:** WAVERLEY MUSA, B, 10/11/89, S: Waverley Prince Victory, D: Waverley Lady Myer
- 1947 **Marriott A T & Sons:** AARUNGA BONNIE, B, 06/10/89, S: Aarunga Beauty's Boy, D: Aarunga Lady Diana
- 2055 **McLean W A:** WILLFORD JEAN, Ro, 21/09/89, S: Waverley Final Command, D: Hillford Olga
- 2291 **Narioka Clydesdale Stud:** NARIOKA FAIR CHANCE, B, 19/08/89, Bred By ., S: Box Valley Chancellor, D: Hillend Fair Maid
- 2- 2294 **Narioka Clydesdale Stud:** NARIOKA LADY ROXANNE, Br, 01/08/89, S: Narioka Avenger, D: Narioka Ramona
- 2580 **Phillips G:** MYRTLE PARK CHRISTY, B, 08/03/90, S: Glenelg Harbour, D: Myrtle Park Rita
- 2583 **Phillips G:** MYRTLE PARK MARGARET, B, 20/09/89, S: Kerry Lee Joh, D: Myrtle Park Lindsay
- 2658 **Pye A H & Daughters:** STRATHCLYDE DAWN SURPRISE, B, 18/08/89, S: Ardloch Diplomat, D: Concord Park Jane
- 2794 **Royal Tartan Stud:** ROYALE TARTAN ANNIE FRAME, R, 12/08/89, S: Uriarra Everlasting, D: Robrondy Glen Petal
- 2796 **Royal Tartan Stud:** ROYALE TARTAN DIMITY, B, 01/08/89, S: Uriarra Everlasting, D: Narioka Charlene
- 3019 **Stanhope Park Stud:** STANHOPE PARK ELITE, B, 24/11/89, S: Stanhope Park Imprinter, D: Stanhope Park Gaiety
- 3234 **Trewin T C & Sons:** LAVEREEN LADY ELIZA, B, 01/10/89, S: Aarunga Ideal, D: Lavereen Lady Sophia

THE CORRIE S. RODDA MEMORIAL TROPHY VALUED AT 50 DOLLARS PRESENTED BY THE COMMONWEALTH CLYDESDALE HORSE SOCIETY (VICTORIAN BRANCH) WILL BE AWARDED FOR 2-YEARS-OLD FILLY, BRED BY EXHIBITOR. THE TROPHY TO BE WON THREE TIMES BEFORE BECOMING THE PROPERTY OF THE EXHIBITOR.

Winner: 1984 Narioka Stud; 1985, A.T. Marriott & Sons; 1986 A.T. Marriott & Sons; 1987, G. & C. Cox; 1988, P. & E. Jorgensen; 1989, G. & C. Cox; 1990, Box Valley Clydesdales.

CLASS
13

* FILLY, 2 YEARS OLD, which competed as a 1 year old in the Clydesdale Produce Sweepstakes, 1990. Prize: \$20, to be won twice by the same animal. Entry Fee: \$2.

- 220 Beer, H & L: BEEREEGA ADRIANA, B, 16/10/89
290 Betts K & S Taylor: IDLE HOUR PRINCESS, Ro,
Bred By W B Mahncke
363 Box Valley Clydesdales: BOX VALLEY ASTRAL,
B, 16/10/89
757 Cox G & C: VALMONT TRINITY, B, 07/10/89
1912 Mahncke W B: WAVERLEY MUSA, B, 10/11/89
1947 Marriott A T & Sons: AARUNGA BONNIE, B,
06/10/89
2294 Narioka Clydesdale Stud: NARIOKA LADY
ROXANNE, Br, 01/08/89
3234 Trewin T C & Sons: LAVEREEN LADY ELIZA, B,
01/10/89

CLASS
14

FILLY, 1 YEAR OLD. Prizes: \$30, \$20, \$15, Card.

- 24 Admans D G: TOONGABIE PARK ROYAL
PRINCESS, B, 01/10/90, S: Glenelg Harbour, D:
Myrtle Park Countess
222 Beer, H & L: BEEREEGA CAMEO, Br, 17/12/90, S:
Valmont Scotsman, D: Beereega Chloe
226 Beer, H & L: BEEREEGA VIENNA, B, 08/11/90, S:
Beereega Regency, D: Beereega Verity
366 Box Valley Clydesdales: BOX VALLEY LISA, B,
18/10/90, S: Aarunga Cavilier, D: Box Valley
Gaynor
472 Burgess C J: DAKOTA TARA, B, 05/09/90, Bred
By Dakota Clydesdale Stud, S: Dakota James, D:
Dakota Blossom
533 Capewell G & S Loney: MEADOW LANE
GAYNOR, B, 10/11/90, S: Lavereen Successor, D:
Narioka Lady Grace
553 Case Miss C: MOORLAND ELLE MAC, B,
16/10/90, Bred By J L O'sullivan, S: Hillford Dave,
D: Myrtle Park Lesley
752 Cox G & C: VALMONT ENCORE, BI, 07/11/90, S:
Valmont Scotsman, D: Valmont Ebony
753 Cox G & C: VALMONT SARAH LEE, Ro, 12/09/90,
S: Balwill Select (Imp), D: Valmont Sapphire
933 Donaldson J: SARJON PARK VALLEY ROSE, B,
20/11/90, S: Valmont Scotsman, D: Annaburne
Flash Valerie
1082 Findlay D J: MONALTRIE ELIZABETH, Ro,
27/11/90, S: Narioka Advocate, D: Monaltrie
Orange Blossom
1911 Mahncke W B: WAVERLEY HIGHLAND BELLE, B,
01/10/90, S: Waverley Prince Victory, D:
Waverley Penny
1914 Mahncke W B: WAVERLEY SYRENE, B, 27/09/90,
S: Waverley Prince Victory, D: Leetondale Olive
1954 Marriott A T & Sons: AARUNGA LADYLIKE, Br,
02/11/90, S: Aarunga Prolific, D: Aarunga Top
Lady
2125 Metcalf & Mrs D L: TWO MILLS EMMY, Br,
05/09/90, S: Valmont Winston, D: Brooklyn Park
Foleda
2215 Morgan R J & P M: MORGANDALE COURTNEY,
B, 10/11/90, S: Morgandale Marster, D:
Annaburne Lady Denise
2292 Narioka Clydesdale Stud: NARIOKA JOSEPHINE,
B, 23/10/90, S: Box Valley Chancellor, D: Narioka
Jeanette
2293 Narioka Clydesdale Stud: NARIOKA LADY
EVELYN, Ro, 27/09/90, S: Narioka Avenger, D:
Hillend Fair Maid

- 2354 O'Sullivan J L: MOORLAND TAPESTRY, B,
05/11/90, S: Kbox Valley Knight, D: Patron Park
Alma

- 2460 Pate Estate Of Mrs W: DONSIDE EULINGA, Ro,
05/11/90, S: Valmont Scotsman, D: Robrondy
Glen Helen

- 2581 Phillips G: MYRTLE PARK DUCHESS AMELIA, BI,
31/10/90, S: Myrtle Park Philip, D: Myrtle Park
Duchess Jenny

- 2795 Royal Tartan Stud: ROYALE TARTAN CROWN
JEWEL, B, 23/09/90, S: Stanhope Park Baronet,
D: Narioka Charlene

- 3022 Stanhope Park Stud: STANHOPE PARK LISA, B,
07/11/90, S: Stardale Grand Duke, D: Stanhope
Park Penny

- 3023 Stanhope Park Stud: STANHOPE PARK UNA, B,
07/10/90, S: Stardale Grand Duke, D: Stanhope
Park Celeste

- 3444 Williamson A R: ARDLOCH REMEMBRANCE, B,
11/11/90, S: Ardloch Ovation, D: Ardloch Cathy

CLASS
15

* CLYDESDALE PRODUCE SWEEPSTAKES, 1991, - Filly, 1 year old. The produce of one of the undermentioned sires. Prizes: \$88.34; \$66.25; \$44.16; \$33.12; \$22.08; \$11.05, Entry Fee and Sweepstakes \$5.

- 222 Beer, H & L: BEEREEGA CAMEO, Br, 17/12/90

- 226 Beer, H & L: BEEREEGA VIENNA, B, 08/11/90

- 2-366 Box Valley Clydesdales: BOX VALLEY LISA, B,
18/10/90

- 533 Capewell G & S Loney: MEADOW LANE
GAYNOR, B, 10/11/90

- 553 Case Miss C: MOORLAND ELLE MAC, B,
16/10/90, Bred By J L O'sullivan

- 1-752 Cox G & C: VALMONT ENCORE, BI, 07/11/90

- 3-753 Cox G & C: VALMONT SARAH LEE, Ro, 12/09/90

- 6-1082 Findlay D J: MONALTRIE ELIZABETH, Ro,
27/11/90

- 1911 Mahncke W B: WAVERLEY HIGHLAND BELLE, B,
01/10/90

- 1914 Mahncke W B: WAVERLEY SYRENE, B, 27/09/90

- 2125 Metcalf & Mrs D L: TWO MILLS EMMY, Br,
05/09/90

- 2215 Morgan R J & P M: MORGANDALE COURTNEY,
B, 10/11/90

- 2292 Narioka Clydesdale Stud: NARIOKA JOSEPHINE,
B, 23/10/90

- 5-2293 Narioka Clydesdale Stud: NARIOKA LADY
EVELYN, Ro, 27/09/90

- 2354 O'Sullivan J L: MOORLAND TAPESTRY, B,
05/11/90

- 4-2460 Pate Estate Of Mrs W: DONSIDE EULINGA, Ro,
05/11/90

- 2795 Royal Tartan Stud: ROYALE TARTAN CROWN
JEWEL, B, 23/09/90

Entries of Fillies for this stake must be made on the day of general entry, stating name, colour, when foaled, and name of sire and dam. Sweepstakes, \$5 each, to be added to prizes in the Class, and to be divided thus: Best Filly, one-third; second best, one-fourth; third best, one-sixth; fourth best, one-eighth; fifth best, one-twelfth; sixth best, one-twenty-fourth.

A prize of \$30 will be given to the best Filly in this stake, such prize to be competed for annually (up to three years) till won twice by the same animal, when it will become the property of the exhibitor. (S3)

A prize of \$20 will be presented to the nominator of the sire of the first prize Filly in this Stake. (S4)

The 1-year-old Fillies competing in Class 15 must be the progeny of one of the following sires: Aarunga Beauty's Boy; Aarunga Cavalier; Aarunga Prolific; Balwill Select (imp); Beereega Regency; Box Valley Chancellor; Box Valley Knight; Hillford Dave; Laveren Successor; Morgandale Master; Narioka Advocate; Narioka Avenger; Stanhope Park Baronet; Valmont Scotsman; Waverley Prince Victory.

NOTE - Nominations for Clydesdale Produce Sweepstakes 1991 closed on February 8, 1991.

S.E. JORGENSEN MEMORIAL TROPHY (valued at \$45), presented by Mrs. M. JORGENSEN, will be awarded annually for Best Male or Female, any age, owned by an exhibitor who has not previously won a first prize in the Clydesdale Section at a Royal Show. **932**

CLASS

16 GELDING, 3-5 YEARS OLD. Prizes: \$55, \$30, \$20, Card.

- 4-513 Cameron L E & Mrs M T & Family:** CAMERON LODGE ALEXANDER, Ro, 03/11/86, S: Valmont Winston, D: Robrondy Glen Kylie
- 627 Clark C:** GUMERACHA BAGGINS, Ro, 21/09/86, Bred By F K & A Dorr, S: Urriarra Timberjack, D: Rutherglen Laura
- 2-638 Clarke A & Y:** VALMONT REGENCY, B, Bred By G & C Cox
- 711 Coopers Brewery:** KILDALTON HALLMARK, B, 02/08/86, Bred By D M Mcevoy, S: Glasserton Hallmark, D: Donside Sprig O'heather
- 714 Coopers Brewery:** WAVERLEY LACHLAN, B, 10/09/86, Bred By W B Mancke, S: Doura Everlasting, D: Waverley Lady Vanessa
- 1-1957 Marriott A T & Sons:** BOX VALLEY CARLIN, B, 28/09/87, Bred By P & S Jorgensen, S: Aarunga Masterstroke, D: Box Valley Countess
- 3017 Stanhope Park Stud:** GLENGOWRIE BOLD IMPRESSION, B, 07/10/87, Bred By G & N Ehrich, S: Stanhope Park Imprinter, D: Kulvar Kayleigh
- 3-3021 Stanhope Park Stud:** STANHOPE PARK GOLDMASTER, B, 27/08/87, S: Stanhope Park Commander, D: Stanhope Park Jubilee
- 3493 Wood R V & J E:** MANNA PARK BOBBY, B, 21/10/88, Bred By I & S Cotchin, S: Hillend Federation, D: Manna Park Mandy

CLASS

17 GELDING, 6 YEARS OLD AND OVER. Prizes: \$55, \$30, \$20, Card.

- 637 Clarke A & Y:** JIKA FARM PRINCE WILLIAM, Ro, 05/11/85, S: Box Valley Benedict, D: Waverley Lady Diana
- 706 Coopers Brewery:** BEEREEGA DYNASTY, B, 23/08/82, Bred By M G, A H & L J Beer, S: Box Valley Earle, D: Beereega Show Miss
- 3-712 Coopers Brewery:** STANHOPE PARK HEATH, B, 04/11/85, Bred By T J Peel, S: Stanhope Park Castledene, D: Stanhope Park Jubilee
- 713 Coopers Brewery:** STANHOPE PARK SPECULATOR, B, 09/10/83, Bred By T J Peel, S: Valmont Refiner, D: Box Valley Una
- 4-1956 Marriott A T & Sons:** BENMORE GIPSY BOY, B, 26/02/83, Bred By T E & W J Lloyd, S: Brooklyn Park Royal Star, D: Annaburne Flash Carmel
- 2-1958 Marriott A T & Sons:** NARGOONGIE MASTER, B, 01/08/80, S: Box Valley Rising Star, D: Nargoongie Flora

- 2116 Mercieca M J & A M & Family:** MONALTRIE RODERICK, Ro, 01/11/81, Bred By D Finlay, S: Waverly Chieftan, D: Purleemil Beauti Baby
- 2248 Mullenger J C & P A:** VALMONT CAVALIER, B, 25/11/84, Bred By G & C Cox, S: Balwill Select (Imp), D: Valmont Mona Lisa
- 2474 Paton B:** PATRON PARK ANDO, B, 02/12/85, Bred By Mr & Mrs T Fisher, S: Hillend Federation, D: Pascoe Vale Hendriette
- 2546 Peers-Johnson Mrs S J:** RUTHERGLEN TIM, Ro, 09/01/86, Bred By Rutherglen Stud, S: Sandleridge Highlander, D: Rutherglen Lady Carol
- 2835 Sandhurst Dairies & Stewart:** MANNA PARK DANNY, B, 08/10/85, Bred By I & S Cotchins, S: Hillend Federation, D: Manna Park Mandy
- 3332 Walter G O & M I:** CAMILLA CRAIG, B, 20/10/85, Bred By A Morden, S: Narioka Avenger, D: Camilla Dainty

Competition in the seven classes following is limited to animals entered in the ordinary classes.

GROUP CLASSES 18-22 (Geldings not eligible)

CLASS

18 * GROUP PRIZE, Three Clydesdales (any age), bred and owned by exhibitor. Group to consist of one male and two females, or, alternatively, three females. Prizes: \$30, \$20, \$15.

- 3-219 Beer, H & L**
- 362 Box Valley Clydesdales**
- 1-743 Cox G & C**
- 1909 Mahncke W B**
- 1944 Marriott A T & Sons**
- 2-2288 Narioka Clydesdale Stud**
- 2578 Phillips G**

A Trophy valued at \$30, presented by the **FAMILY OF THE LATE JAS. DAVISON**, will be awarded to the winner of the foregoing Class.

CLASS

19 * GROUP PRIZE, Three yearlings by the same sire. Not necessarily belonging to the same owner. Prizes: \$30, \$20, \$15.

- 1-745 Cox G & C:** GROUP BY VALMONT SCOTSMAN,
- 3232 Trewin T C & Sons:** GROUP BY LAVEREEN SUCCESSOR,

CLASS

20 * GROUP PRIZE, Clydesdale Mare, any age, and one of her progeny. The progeny, to be bred by exhibitor. Prizes: \$30, \$20, \$15.

- 512 Cameron L E & Mrs M T & Family**
- 1-1945 Marriott A T & Sons**
- 2-2349 O'Sullivan J L**

CLASS

21 * GROUP PRIZE, Three fillies, 3 years or under by the same sire. Not necessarily belonging to the same owner. Prizes: \$30, \$20, \$15.

- 2-744 Cox G & C:** GROUP BY BALWILL SELECT (IMP),
- 1-745 Cox G & C:** GROUP BY VALMONT SCOTSMAN,
- 3-1910 Mahncke W B:** GROUP BY WAVERLEY PRINCE VICTORY,

CLASS

22 * COMMONWEALTH (OPEN) CLYDESDALE DISTRICT GROUP COMPETITION: BEST GROUP OF SIX CLYDESDALES.**Exhibited under the following conditions:**

1. Each group to comprise: One Stallion, 3 years old or over; Two Mares, 4 years old or over; and Three Fillies, 3 years old or under (or two fillies, 3 years old or under, and one yearling colt); all of which must be entered in the ordinary classes.

2. Animals competing in any group must be owned by residents of the district, which, for the purposes of this Competition is defined as the territory within a 160km radius of the office of the Agricultural Society making the entry. No restrictions are made as to where the stock was bred.

3. Entries will only be received from Agricultural Societies. The competition is not confined to Victoria.

Special Prizes totalling \$140.00.**Prizes: \$79, \$38, \$23.**

242 Benalla Agricultural Society - 2
2862 Sea Lake A & P Society Inc. - 1
3094 Sunbury Agricultural Society - 3

CLASS

23 * COMMONWEALTH (LIMIT) CLYDESDALE DISTRICT GROUP COMPETITION: BEST GROUP OF FIVE CLYDESDALES.**Exhibited under the following conditions:**

1. Each group to comprise one male (any age) and four females, or, alternatively, five females. No group to contain more than two females of the same age. All must be entered in the ordinary classes.

2. Animals competing in any group must be owned by the breeder who must be a resident of the district, which, for the purpose of this competition, is defined as the territory within a 100km radius of the office of the Agricultural Society making the entry.

3. Entries will only be received from Agricultural Societies. The competition is not confined to Victoria.

Special Prizes totalling \$108.00**Prizes: \$53, \$33, \$22.**

243 Benalla Agricultural Society - 2
2863 Sea Lake A & P Society Inc. - 1
3095 Sunbury Agricultural Society - 3
3345 Wangaratta Agricultural Society

CLASS

24 * AUSTRALIAN-BRED CLYDESDALE STALLION, 3 years old and over. Exhibited by and the property of the breeder. Special Prizes: \$40, \$30, \$20.

3-148 Barber I: AVONBERRY PETER, B, 25/08/86
1-754 Cox G & C: VALMONT SCOTSMAN, Br, 28/09/83
1950 Marriott A T & Sons: AARUNGA CAVILIER, B, 21/09/84
2217 Morgan R J & P M: MORGANDALE MASTER, B, 15/09/87
3233 Trewin T C & Sons: LAVEREEN DARNLEY, Br, 28/10/87
2-3374 Weavers D G & Miss D G: BLUE RANGE DANIEL, Ro, 02/11/88

THE R. & J. GALLOWAY CLYDESDALE CHALLENGE CUP - presented by the Estate of the Late R. & J. Galloway. **471**

This trophy is offered through the Commonwealth Clydesdale Horse Society for competition annually at the Royal Melbourne Show, and will be awarded to the best Clydesdale Male, two years old or over.

The Trophy may not be won twice by the same animal.

The trophy will be held by the R.A.S.V. Limited, until won outright. The names of the owner and the winning animal each year will be engraved on the trophy. The winner will be presented with a commemorative award annually.

The trophy will become the absolute property of any exhibitor who wins the award on four (4) occasions with horses owned by himself.

Horses which have previously won The Hillend Challenge Trophy are not eligible to compete.

Winner: 1981, A.T. Marriott & Sons, Aarunga Enterprise; 1982, A.T. Marriott & Sons, Aarunga Master; 1983, H. Mrs M. & Miss L. Beer, Beereega Dan; 1984, A. T. Marriott & Sons, Aarunga Masterstroke; 1985, T.C. Trewin & Sons, Laveleen Successor; 1986, G. & C. Cox, Valmont Scotsman; 1987, G. & C. Cox, Valmont Cavalier; 1988, R. Judd & Sons - Beereega Lester; 1989, T.C. Trewin & Sons - Laveleen Darnley; 1990, A.T. Marriott & Sons - Aarunga Cavalier (won outright).

A Trophy valued at \$40 presented by THE COMMONWEALTH CLYDESDALE HORSE SOCIETY (VICTORIAN BRANCH), will be awarded for the best yearling colt or filly exhibited in Classes 6 or 14 bred by exhibitor.

The trophy to be won three times, not necessarily in succession before becoming the property of the exhibitor.

Winners: 1980, G. & C. Cox; 1981, I. & S. Cotchin; 1982, A.T. Marriott & Sons; 1983, A.T. Marriott & Sons; 1984, Narioka Stud; 1985, A.T. Marriott & Sons; 1986, I. Barber; 1987, Narioka Clydesdale Stud; 1988, T.C. Trewin & Sons. 1989, H. & D. Barrie & Mrs. B. Ford; 1990, Box Valley Clydesdales.

An award to be known as the "WEE WILLIE" donated by Mr. D.W. Pate as a memorial to Mrs. W. Pate and Mr. W. Mathieson, will be awarded to the Best Handler Under 18 years of age of exhibits in Section 1 - Clydesdales.

Such award to be determined by the Judge having regard to horsemanship and skill displayed in the judging ring.

CHAMPION PRIZES

JUNIOR CHAMPION CLYDESDALE COLT (2 years or 756 under) - Sash; Classes 4 and 6.

JUNIOR RESERVE CHAMPION CLYDESDALE COLT - 2296 Sash.

CHAMPION CLYDESDALE STALLION OR COLT (3 754 years old or over) - Sash. Classes 1 and 2.

RESERVE CHAMPION CLYDESDALE STALLION OR 3233 COLT - Sash.

JUNIOR CHAMPION CLYDESDALE FILLY (2 years or 363 under) - Sash; Classes 12 and 14.

JUNIOR RESERVE CHAMPION CLYDESDALE FILLY - 2294 Sash.

CHAMPION CLYDESDALE MARE OR FILLY (3 years 746 old or over) - Sash. Classes 8, 9 and 10.

RESERVE CHAMPION CLYDESDALE MARE OR FILLY - 750 Sash.

CHAMPION CLYDESDALE GELDING (3 years old or 2248 over) - Sash; Classes 16 and 17.

RESERVE CHAMPION CLYDESDALE GELDING - Sash. 1958

CLYDESDALE GRAND CHAMPIONSHIP - A Sash, 754 presented by the R.A.S.V. Limited in memory of Mr. A.E. Dahlenberg, will be awarded to the exhibitor of the best Clydesdale male or female. (Senior and Junior Champions eligible). (Gelding Champion not eligible).

SPECIAL PRIZE of \$200 presented by SPECIALTY BUSINESS SYSTEMS, 65 NICHOLSON ST., EAST BRUNSWICK, VIC., will be awarded to the Grand Champion Clydesdale. (\$5)

SECTION 2 - HARNESS CLYDESDALES

ENTRIES CLOSE FRIDAY,
MAY, 17th, 1991, AT 4.30 p.m.

All exhibits must be paraded. (See Regulation at head of Horse Section).

Mares or Geldings entered in Section 1 are eligible for this Section, unless otherwise stated.

Entry Fees: \$30; R.A.S. Of V. Members, \$15 (unless otherwise stated).

CLASS

34 **FOUR-HORSE TEAM IN LORRY, any age. - Prizes: \$60, \$30, \$20.**

541 **Carlton & United Breweries Ltd: VIC, FOSTER, MELB, ABBOTT,**

2 { 707 **Coopers Brewery: COOPERS AMBASSADOR,**

708 **Coopers Brewery: COOPERS DIPLOMAT,**

709 **Coopers Brewery: COOPERS DRAYMASTER, B,**

710 **Coopers Brewery: COOPERS PRIDE,**

711 **Coopers Brewery: KILDALTON HALLMARK, B,**

1-1960 **Marriott A T & Sons: PETER, PHILIP, PRIDE AND PRINCE,**

CLASS

35 **PAIR OF MARES OR GELDINGS IN LORRY (or Mare and Gelding), any age. - Prizes: \$30, \$20, \$15.**

540 **Carlton & United Breweries Ltd: VIC, FOSTER,**

627 **Clark C: GUMERACHA BAGGINS, Ro, 21/09/86,**

3- { 707 **Coopers Brewery: COOPERS AMBASSADOR,**

708 **Coopers Brewery: COOPERS DIPLOMAT,**

2-1959 **Marriott A T & Sons: PETER & PHILLIP,**

1-1961 **Marriott A T & Sons: PRIDE & PRINCE,**

2546 **Peers-Johnson Mrs S J: RUTHERGLEN TIM, Ro,**

3018 **Stanhope Park Stud: MYAL AND MULGA,**

CLASS

36 **GELDING IN LORRY, any age. - Prizes: \$25, \$15, \$10.**

117 **Avery J & E: PASCOE VALE MONTY, B, 06/10/83,**

Bred By Gilmours Dairy P/L, S: Waverly Prince

Victory, D: Belar Park Kiwi Marie

119 **Avery Family: BIG BEAR, BI**

513 **Cameron L E & Mrs M T & Family: CAMERON**

LODGE ALEXANDER, Ro, 03/11/86

627 **Clark C: GUMERACHA BAGGINS, Ro, 21/09/86,**

Bred By F K & A Dorr

638 **Clarke A & Y: VALMONT REGENCY, B, Bred By G**

& C Cox

3-709 **Coopers Brewery: COOPERS DRAYMASTER, B,**

23/08/82

1955 **Marriott A T & Sons: AARUNGA MASTER, B,**

03/08/80, S: Box Valley Master, D: Sandlewoods

Rosalie

1-1957 **Marriott A T & Sons: BOX VALLEY CARLIN, B,**

28/09/87, Bred By P & S Jorgensen

2070 **McMahon J J: KARDINIA JEREMIAH, B, 11/01/87,**

Bred By J J Wiltshire & Sons, S: Tarraganda

Buccaneer, D: Kardinia Petunia

2116 **Mercieca M J & A M & Family: MONALTRIE**

RODERICK, Ro, 01/11/81, Bred By D Finlay

2248 **Mullenger J C & P A: VALMONT CAVALIER, B,**

25/11/84, Bred By G & C Cox

2336 **Norris R W: DICK, B**

2-2474 **Paton B: PATRON PARK ANDO, B, 02/12/85,**

Bred By Mr & Mrs T Fisher

2546 **Peers-Johnson Mrs S J: RUTHERGLEN TIM, Ro,**

09/01/86, Bred By Rutherglen Stud

2835 **Sandhurst Dairies & Stewart: MANNA PARK**

DANNY, B, 08/10/85, Bred By I & S Cotchins

3493 **Wood R V & J E: MANNA PARK BOBBY, B,**

21/10/88, Bred By I & S Cotchin

CLASS

37 **MARE IN LORRY, any age. - Prizes: \$25, \$15, \$10.**

414 **Brooks N J: NORBROOK MELANIE, B, 14/10/86**

1-531 **Capewell G & S Loney: COREENA BEND LADY**

HARRIETTE, BI

3-576 **Chandler Miss C M: CARDROSS MARCIA, B,**

28/10/86, Bred By W & E Chandler

2-748 **Cox G & C: VALMONT BOUQUET, B, 05/09/88**

3000 **Snow P W & J K & Sons: NORBROOK MISTRESS**

ANNE, B, 27/09/85, Bred By N J Brooks, S:

Aarunga Master Stroke, D: Hugenden Emma

Louise

CLASS

38 **GELDING, DRIVEN IN REINS, COLLAR AND HAMES, any age. Prizes: \$25, \$15, \$10.**

117 **Avery J & E: PASCOE VALE MONTY, B, 06/10/83,**

Bred By Gilmours Dairy P/L

119 **Avery Family: BIG BEAR, BI**

513 **Cameron L E & Mrs M T & Family: CAMERON**

LODGE ALEXANDER, Ro, 03/11/86

627 **Clark C: GUMERACHA BAGGINS, Ro, 21/09/86,**

Bred By F K & A Dorr

637 **Clarke A & Y: JIKA FARM PRINCE WILLIAM, Ro,**

05/11/85

638 **Clarke A & Y: VALMONT REGENCY, B, Bred By G**

& C Cox

707 **Coopers Brewery: COOPERS AMBASSADOR,**

2-708 **Coopers Brewery: COOPERS DIPLOMAT,**

709 **Coopers Brewery: COOPERS DRAYMASTER, B,**

23/08/82

1956 **Marriott A T & Sons: BENMORE GIPSY BOY, B,**

26/02/83, Bred By T E & W J Lloyd

1957 **Marriott A T & Sons: BOX VALLEY CARLIN, B,**

28/09/87, Bred By P & S Jorgensen

1958 **Marriott A T & Sons: NARGOONGIE MASTER, B,**

01/08/80

2116 **Mercieca M J & A M & Family: MONALTRIE**

RODERICK, Ro, 01/11/81, Bred By D Finlay

1-2248 **Mullenger J C & P A: VALMONT CAVALIER, B,**

25/11/84, Bred By G & C Cox

2336 **Norris R W: DICK, B**

3-2474 **Paton B: PATRON PARK ANDO, B, 02/12/85,**

Bred By Mr & Mrs T Fisher

2546 **Peers-Johnson Mrs S J: RUTHERGLEN TIM, Ro,**

09/01/86, Bred By Rutherglen Stud

2835 **Sandhurst Dairies & Stewart: MANNA PARK**

DANNY, B, 08/10/85, Bred By I & S Cotchins

3017 **Stanhope Park Stud: GLENGOWRIE BOLD**

IMPRESSION, B, 07/10/87, Bred By G & N Ehrich

3021 **Stanhope Park Stud: STANHOPE PARK**

GOLDMASTER, B, 27/08/87

- 3332 **Walter G O & M I:** CAMILLA CRAIG, B, 20/10/85,
Bred By A Morden
- 3493 **Wood R V & J E:** MANNA PARK BOBBY, B,
21/10/88, Bred By I & S Cotchin

CLASS

- 39 **MARE, DRIVEN IN REINS, COLLAR AND
HAMES, any age. Prizes: \$25, \$15, \$10.**
- 2-180 **Barrie H & Mrs D & Mrs B Ford:** HAYLANDS
HARMONY, B, 14/11/88
- 221 **Beer, H & L:** BEEREEGA CABARET, B, 18/09/86
- 225 **Beer, H & L:** BEEREEGA RHAPSODY, B, 22/09/87
- 414 **Brooks N J:** NORBROOK MELANIE, B, 14/10/86
- 515 **Cameron L E & Mrs M T & Family:** ROBRONDY
GLEN SAPPHIRE, Br, 13/10/85, Bred By G C & Mrs J
E White
- 575 **Chandler Miss C M:** CARDROSS AMBER, B,
18/11/87, Bred By W & E Chandler
- 576 **Chandler Miss C M:** CARDROSS MARCIA, B,
28/10/86, Bred By W & E Chandler
- 639 **Clarke A & Y:** WAVERLEY LADY DIANA, R, Bred
By W B Mahncke
- 748 **Cox G & C:** VALMONT BOUQUET, B, 05/09/88
- 1541 **Hopkins M:** ANTELLE LADY MICHELLE,
- 2351 **O'Sullivan J L:** KUMENGO MARGARET CHRISTIE,
Ro, 19/12/85, Bred By D & B Christie
- 2883 **Sharman L:** INVERGORDON GEM, Ro, 03/11/87,
Bred By J Alexander
- 3000 **Snow P W & J K & Sons:** NORBROOK MISTRESS
ANNE, B, 27/09/85, Bred By N J Brooks
- 3333 **Walter G O & M I:** CONCORDE PARK
CRANBERRY, B, 21/10/86, Bred By S H & D R
Clark

CLASS

- 40 **PAIR OF MARES AND/OR GELDINGS, DRIVEN
IN REINS, COLLAR AND HAMES, any age.
Prizes: \$30, \$20, \$15.**
- 3-575 **Chandler Miss C M:** CARDROSS AMBER, B,
18/11/87, Bred By W & E Chandler
- 707 **Coopers Brewery:** COOPERS AMBASSADOR,
- 708 **Coopers Brewery:** COOPERS DIPLOMAT,
- 1959 **Marriott A T & Sons:** PETER & PHILLIP,
- 1-1961 **Marriott A T & Sons:** PRIDE & PRINCE,
- 2777 **Ronzio Mrs T:** TALOUMBI LODGE LADY KATE &
TALOUMBI LODGE PRINCESS,
- 3018 **Stanhope Park Stud:** MYAL AND MULGA,
- 3332 **Walter G O & M I:** CAMILLA CRAIG, B, 20/10/85,
Bred By A Morden
- 3333 **Walter G O & M I:** CONCORDE PARK
CRANBERRY, B, 21/10/86, Bred By S H & D R
Clark

CLASS

- 41 **JUNIOR EXHIBITOR UNDER 21 YEARS as at
first day of Show, Mare or Gelding driven in
long reins. Prizes: \$30, \$20, \$15.**
- 180 **Barrie H & Mrs D & Mrs B Ford:** HAYLANDS
HARMONY, B, 14/11/88
- 221 **Beer, H & L:** BEEREEGA CABARET, B, 18/09/86
- 225 **Beer, H & L:** BEEREEGA RHAPSODY, B, 22/09/87
- 290 **Betts K & S Taylor:** IDLE HOUR PRINCESS, Ro,
Bred By W B Mahncke
- 414 **Brooks N J:** NORBROOK MELANIE, B, 14/10/86
- 515 **Cameron L E & Mrs M T & Family:** ROBRONDY
GLEN SAPPHIRE, Br, 13/10/85, Bred By G C & Mrs J
E White
- 576 **Chandler Miss C M:** CARDROSS MARCIA, B,
28/10/86, Bred By W & E Chandler
- 748 **Cox G & C:** VALMONT BOUQUET, B, 05/09/88

- 1541 **Hopkins M:** ANTELLE LADY MICHELLE,
- 1956 **Marriott A T & Sons:** BENMORE GIPSY BOY, B,
26/02/83, Bred By T E & W J Lloyd
- 2835 **Sandhurst Dairies & Stewart:** MANNA PARK
DANNY, B, 08/10/85, Bred By I & S Cotchins
- 3000 **Snow P W & J K & Sons:** NORBROOK MISTRESS
ANNE, B, 27/09/85, Bred By N J Brooks
- 3332 **Walter G O & M I:** CAMILLA CRAIG, B, 20/10/85,
Bred By A Morden
- 3333 **Walter G O & M I:** CONCORDE PARK
CRANBERRY, B, 21/10/86, Bred By S H & D R
Clark

CHAMPION PRIZES

CHAMPION HARNESS CLYDESDALE, MARE OR

1957 **GELDING** - Sash. Special Prize of \$30 presented
by The COMMONWEALTH CLYDESDALE
HORSE SOCIETY (VICTORIAN BRANCH) (S6);
Classes 36-39.

RESERVE CHAMPION HARNESS CLYDESDALE - Sash.

2248

SECTION 3 - ARABIANS

ENTRIES CLOSE FRIDAY

MAY, 17th, 1991 AT 4.30 p.m.

A PERFORMANCE FORM FOR EACH EXHIBIT
NOMINATED MUST ACCOMPANY THE ENTRY FORM
(SEE CONDITIONS).

SUBJECT TO THE CONDITIONS OF ENTRY
CONCERNING PERFORMANCES:

- (a) AN EXHIBITOR IN AN ORDINARY CLASS MAY
ENTER NOT MORE
THAN TWO EXHIBITS, OF WHICH ONLY ONE
MAY BE SHOWN.
- (b) THE FOREGOING REGULATION DOES NOT
APPLY TO THE BROOD AND DRY MARE
CLASSES WHERE TWO EXHIBITS MAY BE
SHOWN IN EACH CLASS.
- (c) NO REFUND OF THE ENTRY FEE WILL BE MADE
IN RESPECT OF
ANY EXHIBITS ENTERED BUT NOT SHOWN.

* Denotes Special Class.

An exhibit cannot be entered in a Special Class unless
it has been entered in an Ordinary Class.

Accommodation will not be provided for geldings
entered in Class 59 and exhibits entered in Classes 64
to 90 inclusive.

An exhibit must compete and qualify in an Ordinary
Class before becoming eligible for Champion Prizes.

Entries in this Section are limited to exhibits which are
entered in the appropriate section of a recognised Stud
Book for Arabians. For particulars of registration in The
Arab Horse Stud Book of Australia, apply to the
Secretary. The Arabian Horse Society of Australasia Ltd.,
P.O. Box 68, Croydon, N.S.W. 2132.

Exhibitors must be current financial members of the
Arabian Horse Society of Australasia Ltd.

All exhibits must be paraded. (See Regulation at head
of Horse Section.)

Entry Fees: \$30; R.A.S. of V. Members, \$15 (unless
otherwise stated).

Prizes: \$24, \$16, \$12, Card (unless otherwise stated).

Pure-Bred Arabians

Horses entered in Classes 50 to 63 may not enter in Classes 64 to 90.

CLASS

- 50** STALLION, 7 years or over.
- 4-80** **Andrews S & R:** POLDARK, Gr, 04/09/79, Bred By W J Parsons, S: Aethon, D: Bettina
- 270** **Berwick S M & M A:** AVONSLEIGH KHEMO, B, 02/08/84, Bred By Avonsleigh Arabians, S: Gai Fortune (Imp), D: Questina
- 499** **Butterfield G J:** SALAH EL ASAAD, Gr, 20/12/83, Bred By D J Hodge, S: Arabesque El Saad, D: Arabesque Desert Gold
- 2-715** **Corby R:** AVONSLEIGH GAIZON, Gr, 03/12/81, Bred By M & S Berwick, S: Gai General, D: Questina
- 1468** **Hicks N A & V L:** AKORA SHIRAR, Ch, 15/08/84, Bred By J M Grieve, S: Clarendon Oromah, D: Akora Sharnell
- 1858** **Lomas C & R Armstrong:** HIDEAWAY FARM SHARIF, Br, 17/10/84, Bred By P Ryan & P Wild, S: Al Karim Sir Halima, D: Fanfare
- 2077** **McNeill, L & J L:** EL GOLEA SANS PAREIL (IMP), Gr, 22/10/80, Bred By E M Antonsson, S: Ansata El Shahwan, D: Arabian Park Elyna
- 3-2568** **Perry Ms L D:** PARADISE VALLEY FLEETFOOT, Ch, 30/09/83, Bred By L P & A J Mills, S: Ballora, D: Lenaud Opal Flight
- 2765** **Robson Miss S:** WINCAR SARFRAZ, Gr, 10/11/80, Bred By E Carter, S: Sahala Beni Sakhr, D: Desert Moonbeam
- 2831** **Sadler Beattie Mrs D & Jenis Nom:** PVA SONBALI (IMP), Gr, 04/06/85, Bred By Salutis, Us., S: Ruminaja Ali, D: Imperial Sonboleen
- 3067** **Stokes P & M:** TALQUAH TARAHA, B, 03/11/84, Bred By B & H Nichol, S: Arim, D: Kehilan Star Queen

CLASS

- 51** STALLION, 4 years old and not over 6 years.
- 2-320** **Blanche P & L:** TWINMILLS JETHRO, Gr, 12/09/86, Bred By R & J Corby, S: Avonsleigh Gaizon, D: Jarwonga Megahna
- 719** **Corby R:** TWINMILLS TALENT, Gr, 14/01/88, S: Avonsleigh Gaizon, D: Karinma
- 1-854** **Daoud S & J:** NEMOTO, B, 01/11/86, Bred By C Proudford, S: Vaquero, D: Serenity
- 1361** **Harding Mrs K:** ARUNDEL HOUSE ZERMAT, Ch, 10/08/86, S: Iraki Ibn Selaam, D: Iraki Anastasia
- 4-1437** **Hele B & C Lye:** FENWICK ELLUSION, B, 29/11/85, Bred By Fenwick Stud, S: El Serene, D: Brilliant Star
- 1510** **Hogan E:** RALVON IMMAN-VEL, Ch, 22/11/87, Bred By R & V Males, S: Ralvon Pilgrim, D: Lymeric Zuraiyar
- 1902** **MacLean M, H B & W D:** FENWICK PHANTOM, Gr, 11/10/85, S: Greylight (liu), D: Fascination
- 2322** **Nihal Arabian Stud:** EL ARAB YEMAN, Gr, 01/11/87, Bred By A Renz, S: Mahabi El Shaklan (Imp), D: Yemanah (Imp)
- 2975** **Smith Ms J:** AVONDALE JASON, Ch, 12/09/87, Bred By P A Morris, S: Jantason Cass Ibn Rish, D: Avondale Gem
- 3287** **Wade Ms M:** TRIBAL, Gr, 12/12/86, Bred By C Proudford, S: Poldark, D: Shahlea
- 3399** **Whitaker B & C:** LIONEL, Gr, 05/11/86, Bred By M Grundy, S: Arabian Park Phaeton, D: Dreaming Magic

CLASS

- 52** * STALLION OR COLT, ridden. To be judged for conformation, manners and paces and performance under saddle. - A Trophy valued at \$40, presented by Mrs. C. Cornish "Barnoolut", Casterton, will be awarded to the winner of the above class. The Trophy will be competed for in perpetuity.
- 2-80** **Andrews S & R:** POLDARK, Gr, 04/09/79, Bred By W J Parsons
- 320** **Blanche P & L:** TWINMILLS JETHRO, Gr, 12/09/86, Bred By R & J Corby
- 4-854** **Daoud S & J:** NEMOTO, B, 01/11/86, Bred By C Proudford
- 1183** **Gilbee Ms K:** RALVON CAPTION, B, 25/09/86, Bred By Ralvon Arabian Stud, S: Ralvon Pilgrim, D: Wimsey Milexa
- 1361** **Harding Mrs K:** ARUNDEL HOUSE ZERMAT, Ch, 10/08/86
- 3-1437** **Hele B & C Lye:** FENWICK ELLUSION, B, 29/11/85, Bred By Fenwick Stud
- 1510** **Hogan E:** RALVON IMMAN-VEL, Ch, 22/11/87, Bred By R & V Males
- 1858** **Lomas C & R Armstrong:** HIDEAWAY FARM SHARIF, Br, 17/10/84, Bred By P Ryan & P Wild
- 1-1902** **MacLean M, H B & W D:** FENWICK PHANTOM, Gr, 11/10/85
- 2568** **Perry Ms L D:** PARADISE VALLEY FLEETFOOT, Ch, 30/09/83, Bred By L P & A J Mills
- 2765** **Robson Miss S:** WINCAR SARFRAZ, Gr, 10/11/80, Bred By E Carter
- 3287** **Wade Ms M:** TRIBAL, Gr, 12/12/86, Bred By C Proudford

CLASS

- 53** COLT, 3 years old.
- 79** **Andrews S & R:** ALLIRA PARK FIRE AND ICE, Gr, 08/10/88, S: Poldark, D: Allira Park Star Fire
- 438** **Brownrigg N J & Mrs C H:** WELLWORTH BARCELONA, Ch, 27/09/88, Bred By Mrs E F Tucker, S: Wellworth Bolero, D: Wellworth Ramona
- 1529** **Hollowood Mrs P & Mrs J Lowerson:** TWINMILLS GAI CZAR, Gr, 24/12/88, Bred By R & J Corby, S: Avonsleigh Gaizon, D: Karinma
- 4-1701** **Kenkara Arabians Pty Ltd:** LA-FAYETTE, B, 14/11/88, Bred By R Thompson, S: Excellance, D: Leonessa
- 1738** **Kloot R & P Tipping:** ALLANOOKA ATOM, Ch, 10/11/88, Bred By Allanooka Arabians, S: Jantason Cass Ibn Rish, D: Masafi Mimosa
- 2-2323** **Nihal Arabian Stud:** SS CITY LIGHTS (IMP), Ch, 04/01/89, Bred By D & A Boggs, S: Sharem El Sheikh (Usa), D: Sar Garzaa (Usa)
- 3-3115** **Swiftwood Arabians:** CHEROX TCHAIKOVSKY, Bl, 22/11/88, Bred By Cherox Arabians, S: Cherox Sawad Amir, D: Sanroblee Sweetlana
- 3145** **Taylor Mrs S:** SHIRANNA SHAMIR, Ch, 19/11/88, Bred By S Richter-Taylor, S: Ansata El Shahwan (Imp), D: Sharinga Shansi

CLASS

- 54** COLT, 2 years old.
- 4-132** **Baker Mrs D:** REGENCY PARK SAHARA, B, 24/09/89, S: Joda Bahjat, D: Salah El Saadirah
- 1-481** **Burren-Dah Stud:** BURREN-DAH PILGRIMS FIRE, B, 08/12/89, S: Ralvon Pilgrim, D: Santarabia Starfire

Want to change from monthly interest to daily interest?



The simple truth of the matter is if you invest a certain amount of money in most normal banking systems, and the same amount of money in an ANZ Access account,

by the end of the year you're going to have more money in the ANZ Access account.

With ANZ Access, your interest is calculated every day, not every month and is paid into your account quarterly (from November 1991) and not annually.

Not that we're saying an ANZ Access account will turn you into a millionaire overnight, but in these tough times, every little bit helps.

ANZ

If you can change, so can we.

THURRA HORSEMIX



Manufactured by

C.C. STOCKFEEDS PTY. LTD.

Heart St., Dandenong

Phone: 791 6422

- 721 **Corby R:** TWINMILLS TRIUMPH, B, 08/11/89, S: Avonsleigh Gaizon, D: Lyndale Natalie
- 906 **Dickson V S & R M:** MYRIMBAH EL KHOBAR, Ch, 05/12/89, S: El Serene (Imp), D: Fenwick Symphony
- 1377 **Harris Mrs D H:** ARDAGH EL NAZERI, B, 21/11/89, S: El Zayib Hastar, D: Kevisan Park Shona
- 1435 **Hele B & C Lye:** CHANDON PARK MIRACE, Gr, 05/10/89, S: Fenwick Ellusion, D: Heritage Marfisa
- 1899 **MacLean Mrs H:** BOORALIE EL ZALAZAR, Gr, 10/10/89, S: El Serene (Imp), D: Zorana
- 2330 **Noble Miss J Noble:** WILDON STRIKE, Gr, 30/11/89, Bred By Wildon Park, S: Pva Sonbali (Imp), D: Cherith
- 2368 **Oates & Mrs M:** MERIMINDI JASUR, B, 28/09/89, Bred By Merimindi Arabian Stud, S: Baskeer, D: Torryburn Jasur
- 2672 **Randle Mrs L:** E W AKOUBRA, Ch, 14/11/89, Bred By Eastwind Arabian Stud, S: Simeon Sa'ar, D: Turban
- 2676 **Rawson Ms S:** BREMERVALE INVINCIBLE, Gr, 29/09/89, Bred By Toft & Burgess, S: Wn Dasjmir (Imp), D: Bremervale Aquaris
- 2828 **Sadler Beattie Mrs D:** WILDON KHLASS, Gr, 22/11/89, S: Pva Sonbali (Imp), D: Lee Jamil Kahli
- 2829 **Sadler Beattie Mrs D:** WILDON LOOKIN' GOOD, B, 28/09/89, S: Kapehr (Imp), D: Muslin
- 2830 **Sadler Beattie Mrs D:** WILDON SHUKRI, Gr, 28/09/89, S: Robinvale Rossakha, D: Malmsbury Kapri
- 3064 **Stokes P & M:** CEDARWOOD LODGE EL SHARB, B, 09/11/89, S: Talquah Taraka, D: Nightstar
- 3440 **Williams J & C:** SARACUS EL JAMAHA, Ch, 21/11/89, S: El Jamir, D: Quorn

CLASS 55

- MARE (dry), 4 years old or over. (Exhibitors of mares without foal at foot, may be required to produce a veterinary certification to prove the mare is not in foal).**
- 200 **Beacham Miss T:** SILMARIL TAJ NAGEENAH, B, 25/10/84, Bred By J F & C G Eagle, S: Arim, D: Crown Jewel
- 857 **Dasallan Arabian Stud:** SAMAAAN SAADIA, Gr, 09/11/86, Bred By M L Moyle, S: Tarong Shagig, D: Keema Saiyida
- 905 **Dickson V S & R M:** FENWICK GAZELLE, B, 04/11/86, S: Greylight (I.I.D), D: Georgette
- 1500 **Hodge D, D J & S M:** NANTILLA SAADISHA, Gr, 13/10/81, Bred By B Brennan, S: Arabesque El Saad, D: Moonfire
- 1581 **Hunt Mrs R & S J Tanner:** BILLABONG FREYA, Br, 24/10/81, Bred By Mrs C Cook, S: Ya'bub, D: Zahra
- 1813 **Lee Miss K:** ANNWYL ROSEANNA, Ch, 10/11/84, Bred By P Dwilies, S: Birubi Aura, D: Yanginanook Persian Rose
- 1901 **MacLean Mrs H:** FENWICK KASTANA, Ch, 14/10/85, Bred By Fenwick Stud, S: El Serene (Imp), D: Georgette
- 2062 **McMahon Miss M:** KATHMAR PARK FELICE, Gr, 24/11/81, Bred By P R & N F Walker, S: Tristram Apparition, D: Fidelia
- 2324 **Nihal Arabian Stud:** V P SATIN DOLL (IMP), Gr, 28/04/84, Bred By T Straw, S: Elhilah, D: Champione

- 2339 **Nutbean J R:** BREMERVALE SAPHIRA, Ch, 05/08/86, Bred By Bremervale Stud, S: Destinado (Imp), D: Bremervale Safina
- 3065 **Stokes P & M:** CEDARWOOD LODGE MONIQUE, Gr, 08/09/87, S: Avonsleigh Gai Gazelle, D: Weerina Bell
- 3066 **Stokes P & M:** TALQUAH JALINTA, B, 13/10/85, Bred By B & H Nichol, S: Windsor Park Jalaab (lid), D: Iraki Dominique
- 3527 **Yendle V E & P E:** ATLANTIS PARK LAUREL, B, 24/10/87, Bred By R Thompson, S: Excellence, D: Leonessa

CLASS 56

- BROOD MARE, any age, visibly in foal or with foal at foot. Exhibitors of mares without foal at foot, must produce on demand a veterinary certification of pregnancy for the mare exhibited.**
- 1197 **Glenmar Park Stud:** DANTES SERENADE, B, 03/09/87, Bred By Mistleto Investments Ltd, S: Bpl Dante (Imp), D: Arabesque Desert Song
- 2224 **Morris Mrs P A:** AVONDALE ELITE, Ch, 26/10/82, S: Amir El Shaklan, D: Avondale Elegance
- 3388 **Wenway Arabians:** RALVON AFFINTIY, Ch, 26/09/81, Bred By Ralvon Arabian Stud, S: Ralvon Pilgrim, D: Ralvon Divinty

CLASS 57

- FILLY, 3 years old.**
- 213 **Beattie Miss K:** KALISHA, Ch, 22/10/88, Bred By K L Stabeusz, S: Yazyk, D: Blackwood Park Marceena
- 559 **Castle A H & S L:** CLARENDON SARIJA, Gr, 26/10/88, S: Nevinska (Imp), D: Silver Seraph (Imp)
- 904 **Dickson V S & R M:** FENWICK CHERIE AMOUR, Gr, 17/10/88, S: Sardonyx, D: Chiffon
- 1195 **Glenmar Park Stud & A McIntosh:** SABTAH MAHBUB, Gr, 28/10/88, Bred By P & S Marriott, S: Wn Dasjmir (Imp), D: Waterford Natasha
- 1205 **Glenvale Park Stud:** COLHAVEN DANCIN LITZ, Gr, 27/02/89, Bred By Colhaven Arabians, S: Arkab Light, D: Ashbar Tannelle
- 2225 **Morris Mrs P A:** AVONDALE JEWEL, Ch, 21/08/88, S: Jantason Cass Ibn Rish, D: Avondale Gem
- 2653 **Prior Mrs C:** BREMERVALE CARMEN, Ch, 18/09/88, Bred By Toft & Burgess, S: Bremervale Excalibur, D: Bremervale Decena
- 2731 **Richterjork Miss L:** M ROSALIYA, Ch, 04/09/88, Bred By Mulawa Arabian Stud Pty Ltd, S: Warranty (Imp), D: Dunwingery Bint Aliya
- 3142 **Taylor Mrs S:** RICHDALE SHAKIRA, Gr, 28/10/88, Bred By J A Ritchie, S: Tarong Shahgig, D: Treonie Que
- 3375 **Webb Mrs J:** AVONDALE ELIXIR, Ch, 14/09/88, Bred By P Morris, S: Jantason Cass Ibn Rish, D: Avondale Elite
- 3526 **Yendle V E & P E:** ATLANTIS PARK CHARMA, B, 11/09/88, Bred By R Thompson, S: Excellence, D: Mafille

CLASS 58

- FILLY, 2 years old.**
- 149 **Bardella M:** ARATAR SAMIHA AL JOHARRAH, Gr, 08/09/89, S: Malmsbury Sami, D: Engle Seona
- 558 **Castle A H & S L:** CLARENDON NIMA, Ch, 11/10/89, S: Simsaar, D: Clarendon Sheer Fancy

- 580 **Chappell Miss J:** DASALLAN ZADASSAH, Ch, 14/11/89, Bred By Mrs S Lawrence, S: Dunwingeri Zamil, D: Dowling Hadassah
- 622 **Cincotta Mrs J:** NA'FYS NAHARA, Ch, 22/09/89, Bred By V & A Reid, S: Simeon Sanegor, D: Sahara Bey
- 720 **Corby R:** TWINMILLS TOUCH STONE, Gr, 08/11/89, S: Avonsleigh Gaizon, D: Bandar Shah
- 872 **Davis Mrs Y:** HN RASMAHH, Gr, 10/10/89, Bred By H Rifat, S: Fairview Touch Of Class, D: Sanctuary Lodge Reshine
- 1436 **Hele B & C Lye:** CHANDON PARK SILOHETTE, Gr, 04/10/89, S: Fenwick Ellusion, D: Salaam Aleikum
- 1- 1511 **Hogan E:** RAWON JO, B, 18/09/89, Bred By R & V Males, S: Ralvon Job, D: Mill Hill Sharman
- 2078 **McNeill, L & J L:** ROMILEY LODGE MABRUKA, Gr, 27/09/89, S: Avonsleigh Gaizon, D: Kharena
- 4- 2081 **McPhan Mrs R:** DOWLING ASHRANIEH, Gr, 03/10/89, Bred By C & M Moyle, S: Tarong Shahgig, D: Arlina
- 2226 **Morris Mrs P A:** AVONDALE SELECT, Ch, 01/11/89, S: Jantason Cass Ibn Rish, D: Avondale Elite
- 2337 **Nutbean J R:** BREMERVALE CHANTILLY, Ch, 20/09/89, Bred By Bremervale Stud, S: Wn Dasjmir (Imp), D: Bremervale Julius
- 2338 **Nutbean J R:** BREMERVALE OBSESSION, B, 08/09/89, Bred By Bremervale Stud, S: Wn Dasjmir (Imp), D: Bremervale Katische
- 2729 **Richter Miss L:** SHARINGA SEQUOIA, B, 25/12/89, Bred By J D O'brien, S: Hamil, D: Sharinga Kastana
- 2881 **Sharam Mrs L:** MUSICAL GULLY MINUET, Ch, 25/08/89, S: Kharine Rasim, D: Shanna
- 3- 3061 **Stewart Miss M:** INSHALLAH ROYAL, Ch, 20/08/89, Bred By Inshallah Arabians, S: Crenel, D: Countess Carissmo
- 3100 **Sutherland Mrs H F:** REYM GABRIELLA, B, 09/11/89, S: Nayda Navinshka, D: Bint Muslin
- 3117 **Swiftwood Arabians:** SWIFTWOOD MISS HOT SHOT, Gr, 28/10/89, S: Mash, D: Swiftwood Meen
- 2- 3146 **Taylor Mrs S:** WILDON MOKHEERA, Gr, 22/09/89, Bred By Chonel Pty Ltd, S: Hanzeer, D: Lee Jamil Kahmon
- 3439 **Williams Ms F:** SHAA TIR FAIZE, Gr, 23/11/89, Bred By R & L Gordon, S: Avonsleigh Gaizon, D: Tristram Felucca
- CLASS 59** **GELDING, 2 years old and over.**
- 718 **Corby R:** TWINMILLS HUCKLEBERRY, Gr, 08/10/89, S: Avonsleigh Gaizon, D: Mote Mahal Malena
- 1061 **Farrelly Mrs J:** ENNERDALE RASAN, Gr, 08/10/88, Bred By Mrs J Luckock, S: Rasham, D: Raquela
- 1114 **Fraser W & Mrs D:** FRAZAH-FAHM EL JAKAHM, Ch, 09/12/89, Bred By J & C Williams, S: El Jamir, D: Saracus Kalila
- 1485 **Hinchcliff Miss V:** AAKINA TRIUMPH, Gr, 06/10/84, Bred By K Marchant, S: Ukurrie Csaba, D: Tamashah
- 1643 **Johnson Miss F:** KENKARA CASEY, Ch, 12/10/84, Bred By Kenkara Arabians, S: Currawong Kopoola, D: Abishai Filigree
- 1919 **Mallatt Miss M:** STAR OF ARABIA MALIK, Ch, 02/11/82, Bred By P & G Lanigan, S: Al Karim Sirhalima, D: Star Of Arabia Adhara
- 2061 **McMahon Miss M:** KATHMAR PARK CLONTARF, Gr, 17/12/82, Bred By A J & M D McMahon, S: Desert Edlen, D: Fidelia
- 2063 **McMahon Miss M:** KATHMAR PARK KAPTIVATE, B, 18/10/89, Bred By A J & M D McMahon, S: Kapehr (Imp), D: Kathmar Park Felice
- 2095 **McPherson Mrs J:** AVONDALE EL-KOBAR, Gr, 17/10/79, Bred By P Morris, S: Nile, D: Wongaburra Kantara
- 2610 **Plumb R:** BLUEGRASS SIR-FISTICATION, Gr, 12/02/81, Bred By Bluegrass Arabians, S: Tristram Apparition, D: Romilda
- 2869 **Searle Miss R L:** FIRST IMPRESSIONS 11, B, 04/11/78, Bred By K E Giles, S: Moonglow, D: Yamegi Galena
- 2882 **Sharam Mrs L:** MUSICAL GULLY TREMOLO, Ch, 08/11/88, S: Kharine Rasim, D: Ennerdale Rachida
- 3116 **Swiftwood Arabians:** CHEROX ZAMIR, Ch, 17/11/85, Bred By Cherox Arabians, S: Cherox Sawad Amir, D: Bremervale Zaynab
- 3147 **Taylor Mrs P:** ALLIRA PARK STAR CHANCELLOR, Ch, 27/12/87, Bred By S E & R F Andrews, S: Star Gazer, D: Cerez
- 3254 **Uren Mrs R A:** HALYCON ZUDUN, Gr, 07/11/86, S: Tarong Alhazen, D: Zaragoza
- 1- 3484 **Wilson P:** THE SQUIRE, Gr, 29/08/86, Bred By R & T Newman, S: Avondale Aristocrat, D: Taflana
- 3486 **Wilson Mrs S:** WELLWORTH SILHOUETTE, Ch, 14/09/86, Bred By E F Tucker, S: Wellworth Bolero, D: Wellworth Pearl Of Morocco
- CLASS 60** *** PURE-BRED, ARAB SADDLE MARE OR GELDING (ridden), (Special). Pedigree to be stated on Entry Form.**
- 200 **Beacham Miss T:** SILMARIL TAJ NAGEENAH, B, 25/10/84, Bred By J F & C G Eagle
- 213 **Beattie Miss K:** KALISHA, Ch, 22/10/88, Bred By K L Stabeusz
- 2- 905 **Dickson V S & R M:** FENWICK GAZELLE, B, 04/11/86
- 1485 **Hinchcliff Miss V:** AAKINA TRIUMPH, Gr, 06/10/84, Bred By K Marchant
- 1813 **Lee Miss K:** ANNWYL ROSEANNA, Ch, 10/11/84, Bred By P Dwilies
- 1901 **MacLean Mrs H:** FENWICK KASTANA, Ch, 14/10/85, Bred By Fenwick Stud
- 1919 **Mallatt Miss M:** STAR OF ARABIA MALIK, Ch, 02/11/82, Bred By P & G Lanigan
- 4- 2061 **McMahon Miss M:** KATHMAR PARK CLONTARF, Gr, 17/12/82, Bred By A J & M D McMahon
- 1- 2869 **Searle Miss R L:** FIRST IMPRESSIONS 11, B, 04/11/78, Bred By K E Giles
- 3254 **Uren Mrs R A:** HALYCON ZUDUN, Gr, 07/11/86
- 3484 **Wilson P:** THE SQUIRE, Gr, 29/08/86, Bred By R & T Newman
- 3486 **Wilson Mrs S:** WELLWORTH SILHOUETTE, Ch, 14/09/86, Bred By E F Tucker
- 3- 1581 **CLASS 61** *** PURE-BRED ARAB (Stallion, Mare or Gelding). Registered in appropriate section with the Arabian Horse Society of Australasia, to be ridden in Arab costume, and judged as a turnout. Prizes: \$30, \$20 \$15. Card for fourth, fifth and sixth.**
- 80 **Andrews S & R:** POLDARK, Gr, 04/09/79, Bred By W J Parsons

- 1361 **Harding Mrs K:** ARUNDEL HOUSE ZERMAT, Ch, 10/08/86
 1643 **Johnson Miss F:** KENKARA CASEY, Ch, 12/10/84, Bred By Kenkara Arabians
 2765 **Robson Miss S:** WINCAR SARFRAZ, Gr, 10/11/80, Bred By E Carter
 3254 **Uren Mrs R A:** HALYCON ZUDUN, Gr, 07/11/86
 3287 **Wade Ms M:** TRIBAL, Gr, 12/12/86, Bred By C Proudford

CLASS

- 62 * **GROUP PRIZE**, Stallion or Colt, any age, and two females, any age, all to be the bona fide property of the one exhibitor. Competition in this class is limited to the animals entered in the Ordinary Classes.

3063 **Stokes P & M** - 1

CLASS

- 63 * **GROUP PRIZE**, group of three by the same sire or out of the same dam. The sire or dam must be registered in a recognised Stud Book. The progeny only to be shown. They need not be necessarily bred or owned by the owner of the sire or dam and need not necessarily be the property of the nominator. Competition for this prize is limited to animals competing in the Ordinary Classes in this section. Name of sire or dam to be stated on entry form.

- 716 **Corby R:** GROUP BY AVONSLEIGH GAIZON, - 3
 1509 **Hogan E:** GROUP BY RALVON PILGRIM, - 2
 2227 **Morris Mrs P A:** GROUP BY JANTASON CASS IBN RISH, - 1

The "RAMI" CHALLENGE SASH, donated by Mr. P.C. Weiland, shall be awarded to the Best Arab Colt, 3 years old, or under.

The "RAMI" CHALLENGE SASH, donated by Mrs. C. Luckock, shall be awarded to the best Arab Filly, 3 years old or under.

CHAMPION PRIZES

ARABIAN STALLION OR COLT (2 years old or over) - 3067 Sash. Classes 50, 51, 53 and 54.

RESERVE CHAMPION ARABIAN STALLION OR COLT - 715 Sash.

ARABIAN MARE OR FILLY (2 years old or over) - Sash. 1511 Classes 55, 56, 57 and 58.

RESERVE CHAMPION ARABIAN MARE OR FILLY - 905 Sash.

SUPREME CHAMPION ARABIAN EXHIBIT - Sash.

A Special Prize of a Trophy donated by The Victorian Arabian Horse Association Inc., will be awarded to the Supreme Champion Exhibit in memory of the late Mrs. A.D. MacLean. 1511

Anglo Arabians

Horses entered in Classes 64 to 70 may not enter in Classes 50 - 63, or 72 - 90.

CLASS

- 64 **STALLION**, 4 years old and over.
 529 **Canning W & Mrs B:** CURRINGA FLASHDANCE, Ch, 10/10/83, Bred By G & M Griffin, S: Lyndale Rishiri, D: Avondale Daisy Mae
 2-

- 669 **Colhaven Stud:** COLHAVEN BEY LITE, B, 01/10/86, Bred By Colhaven Stud, S: Arkab Light, D: Colhaven Lady
 2246 **Mt William Equestrian Centre:** WARRAWEE DUNDEE, Br, 01/08/87, Bred By Warrawee Arabians, S: Arabian Park Banner, D: Andronica
 3143 **Taylor Mrs S:** SHIRANNA KARA RUSI, Ch, 27/09/86, Bred By S Richter, S: Currawong Kopoola, D: Buldah Lass

CLASS

- 65 **COLT**, 2 and 3 years old.
 482 **Burren-Dah Stud:** BURREN-DAH WHISPERING JACK, B, 16/11/88, S: Romanda, D: Burren-Dah Shumayni
 1206 **Glenvale Park Stud:** COLHAVEN SILVANLITE, Gr, 13/09/89, Bred By Colhaven Arabians, S: Arkab Light, D: Colhaven Lady
 2596 **Pill J A:** TSACHMO, B, 25/12/88, S: Regal Fire, D: Devil Flower (Imp)
 2998 **Smyth D & A:** PENMARRIC KILLARNEY, B, 04/11/89, Bred By A G Wilson, S: Irish Dandy, D: Beaufield Shariya

CLASS

- 66 **MARE**, 4 years old and over.
 480 **Burren-Dah Stud:** BURREN-DAH CHERIE, Ch, 06/11/85, S: Santarabia Khan, D: Nulli Secundus
 978 **Duncan J G:** BRITLIFF STILETTO, Ch, 02/11/87, Bred By D & C Lomas, S: Hideaway Farm Sharif, D: Little Ivy
 1204 **Glenvale Park Stud:** BEUFIELD SILVER LADY, Gr, 10/09/80, Bred By A I Coghill, S: Arabesque Silver Beu, D: Action Belle
 1297 **Griffiths Miss M:** SUMMERTIME BLUES, Ch, 08/12/86, S: Fenwick Rhahhal, D: Lani
 1333 **Hamer Ms M:** JESSMOND PARK AUTUMN SPLENDOR, Br, 09/10/83, Bred By Ms M Henry, S: El Zayib Hastar, D: Jody Girl
 1506 **Hoffmann G & E:** KESTEE, Br, 09/10/84, Bred By Y Jago, S: Hastar, D: November Special
 1581 **Hunt Mrs R & S J Tanner:** BILLABONG FREYA, Br, 24/10/81, Bred By Mrs C Cook
 2824 **Sadler Beattie Mrs D:** LANWOR SILILI, B, 31/08/75, S: Dessertlite, D: Little Ivy
 3364 **Waymouth Mrs R & Miss I:** ANANSA, Bl, 10/10/87, Bred By J Pratten, S: El Zayib Hastrar, D: November Special
 3485 **Wilson Mrs J & M Jones:** ROKEBY IMAGE, Ch, S: Italian Opera, D: Vogue

CLASS

- 67 **FILLY**, 2 and 3 years.
 550 **Cartner A & K:** FLEUR SERENE, Ch, 11/01/89, S: El Serene (Imp), D: Murray Dale Lady
 3144 **Taylor Mrs S:** SHIRANNA LITTLE EGYPT, Gr, 05/12/89, S: Currawong Kopoola, D: Vernee
 3491 **Wohlgemuth Miss J:** EDELL CROWN JADE, Ch, 23/09/89, S: Currunga Flashdance, D: Fenwick Crown Jubilee

CLASS

- 68 **GELDING**, any age.
 448 **Bryne Miss L Byrne & Mrs Y Dinna:** DJEMUR SUMMER STORM, Br, 08/12/85, Bred By L M Byrne, S: Arabian Park Saiyid, D: Gneiss
 596 **Cheeseman Mrs D:** MARANU PARK TOLOUSE, Gr, 26/09/85, Bred By M & D Cheeseman, S: Rembrant, D: Whinray Lass
 3-

- 1- 829 **Currie Miss E:** EARNOCK MIRAGE, B, 19/09/84, Bred By A & M Wallace, S: Sheraan, D: Silver Fantasy
- 839 **Czajkowski Miss B M:** SAHARAN SECOND THOUGHTS, Ch, 26/11/83, S: Clearvue Rimfire, D: State Title
- 1192 **Gladman Ms K:** KAYSAND DESERT SIEGE, BI, 07/11/88, Bred By T G & J B Webb, S: Siege Of Ennis, D: Serendipity Salimah
- 2- 1293 **Grieve Miss K:** WENWAY ROYAL STAR, BI, 20/10/86, Bred By B S Neave, S: Amasari, D: River Loch
- 1670 **Kane Ms L:** TOMALI, Ch, 21/11/87, S: Karoo, D: Charowa Miss
- 1834 **Lewis Mrs R:** KARORI EBONY, BI, 07/10/79, Bred By J Banks, S: Contemporary, D: Jacqueline

CLASS

- 69 * STALLION OR COLT, ridden.
- 1- 482 **Burren-Dah Stud:** BURREN-DAH WHISPERING JACK, B, 16/11/88
- 2- 529 **Canning W & Mrs B:** CURRINGA FLASHDANCE, Ch, 10/10/83, Bred By G & M Griffin
- 2246 **Mt William Equestrian Centre:** WARRAWEE DUNDEE, Br, 01/08/87, Bred By Warrawee Arabians
- 2596 **Pill J A:** TSACHMO, B, 25/12/88
- 3143 **Taylor Mrs S:** SHIRANNA KARA RUSI, Ch, 27/09/86, Bred By S Richter

CLASS

- 70 * MARE OR GELDING, ridden.
- 1- 448 **Byrne Miss L Byrne & Mrs Y Dinna:** DJEMUR SUMMER STORM, Br, 08/12/85, Bred By L M Byrne
- 3- 480 **Burren-Dah Stud:** BURREN-DAH CHERIE, Ch, 06/11/85
- 596 **Cheeseman Mrs D:** MARANU PARK TOLOUSE, Gr, 26/09/85, Bred By M & D Cheeseman
- 829 **Currie Miss E:** EARNOCK MIRAGE, B, 19/09/84, Bred By A & M Wallace
- 1192 **Gladman Ms K:** KAYSAND DESERT SIEGE, BI, 07/11/88, Bred By T G & J B Webb
- 1293 **Grieve Miss K:** WENWAY ROYAL STAR, BI, 20/10/86, Bred By B S Neave
- 1297 **Griffiths Miss M:** SUMMERTIME BLUES, Ch, 08/12/86
- 1333 **Hamer Ms M:** JESSMOND PARK AUTUMN SPLENDOR, Br, 09/10/83, Bred By Ms M Henry
- 1670 **Kane Ms L:** TOMALI, Ch, 21/11/87
- 1834 **Lewis Mrs R:** KARORI EBONY, BI, 07/10/79, Bred By J Banks
- 2824 **Sadler Beattie Mrs D:** LANWOR SILILI, B, 31/08/75
- 2- 3364 **Waymouth Mrs R & Miss I:** ANANSA, BI, 10/10/87, Bred By J Pratten

See class 91 for costume class.

CHAMPION PRIZES

- 529 **CHAMPION STALLION OR COLT** (classes 64 & 65 eligible)
- RESERVE CHAMPION STALLION OR COLT.**
- CHAMPION MARE OR FILLY** (classes 66 & 67 eligible).
- RESERVE CHAMPION MARE OR FILLY.**

Part Bred Arabians

Horses entered in Classes 72 to 79 may not enter in Classes 50 - 71 or 82 - 90.

CLASS

- 72 STALLION, 4 years old and over.
- 2- 439 **Bru-Dell Stud:** KORALEE BOUNTY, Pal, 24/12/84, Bred By J Mcgeady, S: Arabesque Apollo, D: Korralee Nichole
- 500 **Byrne Miss L:** DJEMUR GOLDEN ICON, Pal, 03/10/86, S: Cadell, D: Ilouma
- 1- 1139 **Fythe D & S:** THE HARLEQUIN, BI, 02/08/85, S: Sunnybank Ulysses, D: Kiah Park Island Star
- 1185 **Gilbee Ms K:** TRINCADA FERRARI, Ch, 10/10/81, Bred By Trincada Arabians, S: Kadova Toffeenose, D: Trincada Blossom
- 1449 **Herft Miss V:** RICHDALE CORIO GOLD, Buck, 20/11/81, Bred By Mrs J Ritchie, S: Colmarem Corio Bay, D: Richdale Peppermint
- 3- 1939 **Markey Mrs J:** APACHE, Ch, 10/02/87, Bred By C Rogers, S: Nickelsilver, D: Dallas
- 2398 **Orr Ms M:** GYPSY PARK CAMALOT, Pal, 23/09/82, Bred By M Boquest, S: Cadell, D: Milands Silver Lady

CLASS

- 73 COLT, 2 and 3 years old.
- 2- 247 **Bennett Ms E:** WAVERTREE PARK GOLD EDITION, Bu, 08/01/90, S: Hamil, D: Dun Eden Harvest Gold
- 441 **Bru-Dell Stud:** SCHLAMBY PRINCE SHAMERE, Pal, 25/11/89, Bred By C & J Naylor, S: Pasadena Idol, D: Kizzmaha Kissanda
- 941 **Dowdle M:** MUSTANG LODGE CHICAGO, Ch, 15/10/88, Bred By Mrs K Edward, S: Naxos, D: Mustang Lodge Indiana
- 3- 1033 **Ellis Miss S J:** JONDOLLEER SAR, B, 19/11/88, S: El Zayib Hastar, D: Rossleigh Park Cassie
- 1090 **Fisher Ms Y:** DANDY GOLD JESSE, Pal, 12/10/89, S: Cashel Dandy Gold, D: Rhiannon
- 1- 1876 **Lumber Mrs J:** WOFTAM, Ch, 21/10/88, S: Mede, D: Murgha Golden Tasanee
- 1940 **Markey Mrs J:** MUSTANG LODGE EL DORADO, B, 04/12/89, Bred By Mrs K Edward, S: Mustang Lodge Majestyk, D: Tricolor Lass
- 2614 **Plumridge Mrs H C:** WILLOWITE CHARISMA, Ch, 03/11/89, S: Dunwingeri Zamil, D: Shannon Lee Silverstar
- 2850 **Schulz Miss B:** EL SHAMARA ESPRIT, B, 25/04/89, S: Ibn Talawa, D: Ethereal Kismet

CLASS

- 74 MARE, 4 years old and over.
- 2- 251 **Benson Miss M:** SANCTUARY LODGE EMPRESS, Ch, 14/01/82, Bred By L A & L F A'vard, S: Olinda Karnak, D: Golden Empress
- 3- 440 **Bru-Dell Stud:** SCHLAMBY KAMAHILA, Pal, 28/10/84, Bred By C & J Naylor, S: Pasadena Idol, D: Kizmaha Kissanda
- 530 **Canning W & Mrs B:** PINNACLE PARK EBONY, Br, 13/12/86, Bred By J & L Davey, S: Kuou, D: Rainie
- 548 **Carter Miss E:** KARINGA MARTINI, B, 24/09/84, Bred By R A Jackson, S: Indian Lancer, D: Baygal
- 621 **Cincotta Mrs J:** DELLASTA CINNAMON, Ch, 02/11/80, Bred By M Bailey, S: Sharix, D: Jife Cinnamon Lady

- 1099 **Ford Mrs V:** BELVEDERE CERES CYMONE, B, 13/10/87, Bred By J Morant, S: Tristram Bahtahl, D: Belvedere Cyebas
- 1735 **Kitson R D & L C & A & P Whitten:** ROBANTINE COOINDA MINKI, B, 17/11/83, Bred By J & P Gniel, S: Casino Royale, D: Bambi
- 1760 **Kreusel Miss M:** HAMPTON MEWS LUCINDA, B, 26/11/87, S: Braheem, D: Anja
- 1772 **Lambert Miss L:** TOPEKA, B, 12/10/85, Bred By M Bonnici, S: Chip Chase Talib, D: Psammite
- 1830 **Lewington Ms S & Mrs C Herriott:** COHEN PARK CLINIQUE, Ch, 11/10/87, Bred By M A Mortin & G Morley, S: Shamalian, D: Tapestry
- 2094 **McPherson Mrs J:** ALLANY PARK SNAPSHOT, Ch, 05/10/86, S: Dunwingeri Tahir, D: Vemeer
- 2313 **Newman Mrs H & K:** CONISTON KIRRALEA, Ch, 11/11/83, Bred By K Newman, S: Te'haamah Rafyk, D: Flowerdale Firefly
- 2416 **Page G & J:** BUCKWELL PARK DESTINY, Bl, 04/10/85, Bred By W Nankervis & M Rodwell, S: Koyuna Supreme, D: Wave Crest Breeze
- 2791 **Routley Miss R:** SHYDELL, Ch, 21/10/85, S: El Sha'ir, D: Natadel
- 2953 **Smart Miss N:** ALSARON ALARI, B, 10/10/85, Bred By Mrs K R Armstrong, S: Ghazari, D: Alshamaron

CLASS

- 75 **FILLY, 2 and 3 years.**
- 502 **Byrne Miss L:** DJEMUR SILVER LACE, Pal, 09/10/89, S: Tarrangower Kharim, D: Djemur Solatire
- 1054 **Evans J & V:** BURAK ASAB, Ch, 10/12/88, Bred By W & E Hogan, S: Naxos, D: Cleo's Secret
- 1100 **Ford Mrs V:** MUSTANG LODGE KARA, Ch, 07/10/89, Bred By K E Edward, S: Meadow View Apache, D: Frontignac
- 1173 **Geoffrey Miss M L:** BURAK MIRRA, Gr, 20/12/89, Bred By W & E Hogan, S: Fairview Egyptian Mirage, D: Cleo's Secret
- 1728 **Kirk C:** SAHARAN SERENADE, Ch, 12/12/88, Bred By B Czajkowski, S: Breccles Roundelay (Imp), D: Saharan Kelita
- 1941 **Markey Mrs J:** MUSTANG LODGE TALLAHASSEE, Bl, 21/11/88, Bred By Mrs K Edward, S: Naxos, D: Mustang Lodge Dallas
- 1980 **Matthews Miss J M:** SEQUITA INDIAN SEALINA, B, 02/10/89, S: Tristram Manbalou, D: Sequita Indian Princess
- 2314 **Newman Mrs H & K:** CONISTON MISS MARTIKA, Ch, 02/10/89, Bred By K Newman, S: Te'haamah Rafyk, D: Flowerdale Firefly
- 2639 **Pratten Miss E A:** OUR SILVER SIXPENCE, Gr, 16/03/89, Bred By Alkira Stud, S: Camrikh, D: Our Faith
- 3216 **Tolley Mrs A:** CINTRA JOYOUS OCCASION, B, 24/11/89, S: Keston Royal Occasion (Imp), D: Sanctaleem Karleem
- 3404 **White Miss A:** CALIFORNA BLUE, Ch, 15/09/89, S: Tarrangower Khibrah, D: Gypsy Park Campher

CLASS

- 76 **GELDING, 4 years old and over.**
- 409 **Brookes G & Miss F:** YOORALANNI NARNU, Bu, 09/10/87, Bred By M & H Wilson, S: Ya Jamal Shoban, D: Yooralanni Nari
- 1372 **Harradine Miss N:** GEWARD ZANDAR, B, 16/08/80, Bred By G Ward, S: Gulliver, D: Geward Zara
- 1395 **Harvey Miss P:** THE ORACLE, B, 14/10/85, Bred By A Austin, S: Pinaroo Kasim, D: Wedgewood Blue

- 1508 **Hogan E:** BURAK IMIGEN, B, 29/11/86, S: Red Glo, D: Peggy
- 1623 **Jamison-Jones Miss S:** LAURAMER GRENADIER, Ch, 18/12/79, Bred By L M & M J Brown, S: Scimitar Khalif, D: Misty
- 1640 **Johns A L:** FOSTER PARK GOLDRUSH, Pal, 21/12/84, Bred By J D & H O'brien, S: Goldrush Harvest Moon, D: Goldrush Sunsilks
- 1716 **King Miss L:** KEEMA SAMMY, Ch, 18/10/77, Bred By J A Gardner, S: Tristram Manbalou, D: Friskie
- 2325 **Nilsson Miss K:** REYM CAMARRA, Gr, 10/12/85, Bred By S J & K L Watts, S: Lusaf, D: Tannenbaun Angelene
- 2679 **Reader Miss J:** SANCTUARY LODGE KAIN, Gr, 27/08/81, Bred By L A & L F A'varo, S: Olinda Karnak, D: Katie
- 2827 **Sadler Beattie Mrs D:** SHALAN PREMONITION, Gr, 18/10/85, Bred By Trigwell, S: Chip Chase Flash Pride, D: Mortiana
- 3405 **White Miss A:** CASHEL LITTLE MIRACLE, Ch, 24/09/80, Bred By Mrs C Giachi, S: Tarrangower Khibrah, D: Belray Safari Starlet
- 3434 **Willard Miss S K:** CONISTON SHAMAZAIRE, B, 06/11/84, Bred By K Newman, S: Te'haamah Rafyk, D: Flowerdale Firefly

CLASS

- 77 **GELDING 2 and 3 years.**
- 1101 **Ford Mrs V:** TABLE TOP GIOTTO, Ch, 21/10/89, Bred By M Taylor, S: Chip Chase Nile King, D: Table Top Akai
- 1918 **Mallatt Miss M:** MONTY PYTHON, Ch, 23/11/88, S: Claredon Dymir, D: Mistyqe
- 2115 **Menzel Mrs F R:** C P J ALPHONSES, Br, 23/11/88, S: El Zayib Hastar, D: Herrinlee Lucinda
- 3189 **Thompson Miss S:** SHARINGA GOLDSTRIKE, Buck, 21/12/88, Bred By J O'brien, S: Karoo, D: Richdale Peppermint
- 3217 **Tolley Mrs A:** CINTRA MABROUK, B, 03/11/88, S: Ansata El Shawan, D: Sanctaleem Karleem
- 3357 **Waters Miss E:** CORIO LIBERTY, Ch, 24/09/88, Bred By H & J Holmfield, S: Nevatia Dartanyan, D: Aloha Glitter

CLASS

- 78 *** STALLION OR COLT, ridden.**
- 439 **Bru-Dell Stud:** KORALEE BOUNTY, Pal, 24/12/84, Bred By J Mcgeady
- 1033 **Ellis Miss S J:** JONDOLLEER SAR, B, 19/11/88
- 1139 **Fythe D & S:** THE HARLEQUIN, Bl, 02/08/85
- 1185 **Gilbee Ms K:** TRINCADA FERRARI, Ch, 10/10/81, Bred By Trincada Arabians
- 1939 **Markey Mrs J:** APACHE, Ch, 10/02/87, Bred By C Rogers

CLASS

- 79 *** MARE OR GELDING, ridden.**
- 201 **Beani Miss S:** RICHDALE KAMIRA, Buck, 04/11/85, Bred By Mrs J Ritchie, S: Karoo, D: Peppermint
- 251 **Benson Miss M:** SANCTUARY LODGE EMPRESS, Ch, 14/01/82, Bred By L A & L F A'vard
- 409 **Brookes G & Miss F:** YOORALANNI NARNU, Bu, 09/10/87, Bred By M & H Wilson
- 440 **Bru-Dell Stud:** SCHLAMBY KAMAHILA, Pal, 28/10/84, Bred By C & J Naylor
- 530 **Canning W & Mrs B:** PINNACLE PARK EBONY, Br, 13/12/86, Bred By J & L Davey
- 548 **Carter Miss E:** KARINGA MARTINI, B, 24/09/84, Bred By R A Jackson

- 961 **Drake Miss S:** D'NALERI COPPER KING, Ch, 22/08/76, Bred By R & M Cavagna, S: Lord Bahram, D: Moonbeam
- 2-962 **Drake Miss S:** ENNERDALE CEWA, B, 27/11/79, Bred By Mrs J Luckock, S: Fable, D: Gypsy Point
- 1101 **Ford Mrs V:** TABLE TOP GIOTTO, Ch, 21/10/89, Bred By M Taylor
- 1372 **Harradine Miss N:** GEWARD ZANDAR, B, 16/08/80, Bred By G Ward
- 1-1395 **Harvey Miss P:** THE ORACLE, B, 14/10/85, Bred By A Austin
- 1508 **Hogan E:** BURAK IMIGEN, B, 29/11/86
- 1623 **Jamison-Jones Miss S:** LAURAMER GRENADIER, Ch, 18/12/79, Bred By L M & M J Brown
- 3-1640 **Johns A L:** FOSTER PARK GOLDRUSH, Pal, 21/12/84, Bred By J D & H O'Brien
- 1716 **King Miss L:** KEEMA SAMMY, Ch, 18/10/77, Bred By J A Gardner
- 1735 **Kitson R D & L C & A & P Whitten:** ROBANTINE COOINDA MINKI, B, 17/11/83, Bred By J & P Gniel
- 1760 **Kreusel Miss M:** HAMPTON MEWS LUCINDA, B, 26/11/87
- 1772 **Lambert Miss L:** TOPEKA, B, 12/10/85, Bred By M Bonnici
- 1830 **Lewington Ms S & Mrs C Herriott:** COHEN PARK CLINIQUE, Ch, 11/10/87, Bred By M A Mortin & G Morley
- 2313 **Newman Mrs H & K:** CONISTON KIRRALEA, Ch, 11/11/83, Bred By K Newman
- 2325 **Nilsson Miss K:** REYM CAMARRA, Gr, 10/12/85, Bred By S J & K L Watts
- 2679 **Reader Miss J:** SANCTUARY LODGE KAIN, Gr, 27/08/81, Bred By L A & L F A'varo
- 2732 **Richterjork Miss L:** TABLE TOP ASCOT, Gr, 03/09/80, Bred By I Taylor, S: Kharah, D: Bar Box Felicity
- 2791 **Routley Miss R:** SHYDELL, Ch, 21/10/85
- 2827 **Sadler Beattie Mrs D:** SHALAN PREMONITION, Gr, 18/10/85, Bred By Trigwell
- 2953 **Smart Miss N:** ALSARON ALARI, B, 10/10/85, Bred By Mrs K R Armstrong
- 3405 **White Miss A:** CASH LITTLE MIRACLE, Ch, 24/09/80, Bred By Mrs C Giachi
- 3434 **Willard Miss S K:** CONISTON SHAMAZAIRE, B, 06/11/84, Bred By K Newman
- See class 91 for costume class.

CHAMPION STALLION OR COLT (classes 72 & 73 1876 eligible).

247 **RESERVE CHAMPION STALLION OR COLT. CHAMPION MARE OR FILLY (classes 74 & 75 1830 eligible).**

1941 **RESERVE CHAMPION MARE OR FILLY.**

2827 **CHAMPION GELDING (classes 76 & 77 eligible).**

3217 **RESERVE CHAMPION GELDING.**

Part Arabian Ponies

Ponies entered in Classes 82 - 89 may not enter in Classes 50 - 80.

CLASS

- 82 **STALLION, 4 years old and over.**
- 588 **Chaundy B & M:** SHARINGA CINNABAR, B, 23/11/87, Bred By J D O'Brien, S: Karoo, D: Fairlight Acres Black Opal
- 717 **Corby R:** TWINMILLS GAIZARK, B, 10/10/87, Bred By P Hollowood, S: Avonsleigh Gaizon, D: Orana Park Ivy

- 1-1938 **Margetts Miss G E & R J Bourke:** SHARINGA STARBRYTE, B, 04/11/87, S: Karoo, D: Nigma Nocturne

CLASS

- 83 **COLT, 2 and 3 years old.**
- 1052 **Evans Mrs D:** RICHDALE RANSOM, Ch, 07/12/88, Bred By J A Ritchie, S: Sharinga Kantala, D: Yoorami Lady Goldberry
- 1085 **Firth Mrs M J:** WILDON RAZZAMATAZZ, Br, 05/12/89, Bred By D Sadler Beattie, S: Dynasty Qatama, D: Summalon Rapunzel
- 1-1184 **Gilbee Ms K:** TRINCADA CAMARO, Gr, 13/01/90, Bred By Trincada Arabians, S: Tamcada (Imp), D: Ralvon Camita
- 3-1757 **Koster Miss M:** REYM GALLAXY, Gr, Bred By Reym Arabians, S: White Magic, D: Rai-Nore Park Esther
- 3169 **Thomas Mrs D A:** KINGSFRED DOMINATION, Gr, 24/10/88, Bred By Kingsfred Stud, S: Barolin Pennyfarthing, D: Pinecrest Desiree
- 2-3432 **Wilkinson Mrs H & Miss N:** KEDARONA EL TOFIQ, Gr, 21/10/89, S: Kedarona Dimashqua, D: Carlyle Snow Queen

CLASS

- 84 **MARE, 4 years old and over.**
- 2 **Abblitt Miss K:** COLHAVEN GREMLINA, Gr, 17/12/86, Bred By Colhaven Arabians, S: Carraglen Wirazan, D: Ji Jon Misty Blue
- 46 **Alexander Mrs D:** CHALET PARK TAPAGE, Pal, 19/10/82, S: Lyndale Rishiri, D: Glen Valley Golden Gaity Gal
- 339 **Boggan-Thatcher J:** AVONDALE PENELOPE, B, 06/10/78, Bred By P A Morris, S: Akhu, D: View Bank Fruit Salad
- 483 **Burren-Dah Stud:** DOUBLE K CHARISMA, Gr, 30/11/84, Bred By V F & R V Kelly, S: Safir, D: Shyrally Kinpin
- 3-585 **Chaundy B & M:** ALUMEAH KARELIA, Gr, 23/09/85, S: Bonnie Brae Silver Mist, D: Balalaika Kalinka
- 949 **Downey Mrs K J:** HALARNI PARK GAZELLE, Ch, 10/08/83, Bred By M S Hall, S: Ringwood Aljabin, D: Lynten Jarni
- 1182 **Gielnik Miss M:** KARINA MINX, Gr, 12/04/88, S: Toolern Riklan, D: Langtree Petal
- 1559 **Hrymek Ms C:** SAHARAN LADY TAFFETA, B, 31/01/86, Bred By B M Czajkowski, S: Clearvue Rimfire, D: Glen Valley Little Trixie
- 1729 **Kirk C:** SIENNA ROCKS ANNE, B, 01/08/80, Bred By A & D Durling, S: Sienna Oasis, D: Fairway Imunda
- 2730 **Richter Miss L:** SHIRANNA ROULETTE, Gr, 01/11/87, Bred By S Richter, S: Tristram Hamite, D: Acheron Megan
- 3049 **Stephenson Miss J:** QUAMBY PARK RIBBONS AND BOWS, Ch, 15/12/87, Bred By D Knight, S: Hamil, D: Kirreway Olinda
- 3479 **Wilson M & H:** TRIO AURORA, B, 20/12/86, Bred By B & K Emond, S: Shaalarim, D: Maraquita Starfire

CLASS

- 85 **FILLY, 2 and 3 years.**
- 522 **Camilleri L & L J:** AVONDALE THUMBLINA, Gr, 31/10/88, Bred By P A Morris, S: Jantason Cas Ibn Rish, D: Firery Creek Gidget

- 1166 **Gates Miss M:** BRONETER PARK DESTINY, Gr, 02/09/88, Bred By Mrs P Bouchier & Sons, S: Kirreway Neon, D: Bimbadeen Janelle
- 1479 **Hill Mrs B:** SHERWOOD QUEST FREE SPIRIT, Ch, 02/11/89, Bred By D E Knight, S: Hamil, D: Quamby Park Cloe
- 2635 **Potts Miss H:** PINELODGE CAMLI, B, 10/02/90, S: Dunwingeri Zamil, D: Ralvon Campri
- 2656 **Provis Miss J L:** EVERGREEN KEFOR, Gr, 23/11/88, Bred By Kf J & S M Pryde, S: Akora Shirar, D: Ennderdale Park Little Gem
- 2774 **Ronzio P D:** FAIRLIGHT ACRES PRINCESS ANNETTA, Bl, 19/11/88, Bred By P Collins, S: Kirreway Karllyn, D: Fairlight Acres Annetta
- 2854 **Scott I G & Mrs L M Barnett:** SHARINGA BOBBIE SOX, B, 12/12/88, Bred By J D O'Brien, S: Sharinga Kantala, D: Acheron Priydserthwyk
- 3215 **Tolley Mrs A:** CINTRA GLORIOUS OCCASION, Ch, 17/11/89, S: Keston Royal Occasion (Imp), D: Talia
- 3324 **Walkinshaw Mrs L & D Knight:** QUAMBY PARK SHOW PEACE, B, 18/11/88, Bred By D Knight, S: Hamil, D: Kirreway Olinda

CLASS

- 86 **GELDING, 4 years old and over.**
- 427 **Brown Mrs W:** B'ANEMBO COREY, Br, 11/10/86, S: B'anembo Sahib, D: Fiery Creek Samantha
- 504 **Cail Miss L:** COLHAVEN GREMLIN, B, 05/11/85, Bred By Mrs P Bickford, S: Carraglen Wirazan, D: Ji Jon Misty Blue
- 1350 **Hannell P J:** SHIRANNA-SHAH-LA PAZ, Ch, 29/10/86, Bred By Miss S Richter, S: Karoo, D: Acheron Prydefrthwch
- 1729 **Kirk C:** SIENNA ROCKS ANNE, B, 01/08/80, Bred By A & D Durling
- 2223 **Morris Mrs P A:** AVONDALE CASPER, Gr, 26/11/86, S: Jantason Cass Ibn Rish, D: Fiery Creek Gidget
- 2655 **Prior Mrs C:** STELLA MARIS CLANCY, Gr, 29/09/86, Bred By E Flynn & L M Haig, S: Tristram Apparition, D: Moondyne Rococo
- 3490 **Wiseman Mrs P:** B'ANEMBO CHOCOLATE FUDGE, Br, 06/11/87, Bred By W J Brown, S: B'anembo Sahib, D: Glendevon Cinderella

CLASS

- 87 **GELDING 2 and 3 years.**
- 1053 **Evans Mrs D:** SIDONIA PARK HI-JINX, Gr, 13/10/89, Bred By Ms D Evans, S: Mede, D: Meadow Mere Coramist
- 3480 **Wilson M & H:** YOORALANNI WIZARDRY, Gr, 31/10/89, S: Ya Jamal Shoban, D: Fernwood Sierra Rose

CLASS

- 88 *** STALLION OR COLT, ridden.**
- 588 **Chaundy B & M:** SHARINGA CINNABAR, B, 23/11/87, Bred By J D O'Brien
- 717 **Corby R:** TWINMILLS GAIZARK, B, 10/10/87, Bred By P Hollowood

CLASS

- 89 *** MARE OR GELDING, ridden.**
- 2 **Abblitt Miss K:** COLHAVEN GREMLINA, Gr, 17/12/86, Bred By Colhaven Arabians
- 46 **Alexander Mrs D:** CHALET PARK TAPAGE, Pal, 19/10/82
- 339 **Boggan-Thatcher J:** AVONDALE PENELOPE, B, 06/10/78, Bred By P A Morris

- 1- 427 **Brown Mrs W:** B'ANEMBO COREY, Br, 11/10/86
- 483 **Burren-Dah Stud:** DOUBLE K CHARISMA, Gr, 30/11/84, Bred By V F & R V Kelly
- 504 **Cail Miss L:** COLHAVEN GREMLIN, B, 05/11/85, Bred By Mrs P Bickford
- 585 **Chaundy B & M:** ALUMEAH KARELIA, Gr, 23/09/85
- 949 **Downey Mrs K J:** HALARNI PARK GAZELLE, Ch, 10/08/83, Bred By M S Hall
- 1350 **Hannell P J:** SHIRANNA-SHAH-LA PAZ, Ch, 29/10/86, Bred By Miss S Richter
- 3- 2223 **Morris Mrs P A:** AVONDALE CASPER, Gr, 26/11/86
- 2655 **Prior Mrs C:** STELLA MARIS CLANCY, Gr, 29/09/86, Bred By E Flynn & L M Haig
- 2656 **Provis Miss J L:** EVERGREEN KEFOR, Gr, 23/11/88, Bred By Kf J & S M Pryde
- 3049 **Stephenson Miss J:** QUAMBY PARK RIBBONS AND BOWS, Ch, 15/12/87, Bred By D Knight
- 3324 **Walkinshaw Mrs L & D Knight:** QUAMBY PARK SHOW PEACE, B, 18/11/88, Bred By D Knight
- 3479 **Wilson M & H:** TRIO AURORA, B, 20/12/86, Bred By B & K Emond

See class 91 for costume class.

CHAMPION STALLION OR COLT (classes 82 & 83 eligible). **1085**

RESERVE CHAMPION STALLION OR COLT. **3432**

CHAMPION MARE OR FILLY (classes 84 & 85 eligible). **1559**

RESERVE CHAMPION MARE OR FILLY. **2656**

CHAMPION GELDING (classes 86 & 87 eligible). **1350**

RESERVE CHAMPION GELDING. **2655**

Arabian Derivatives

CLASS

- 91 ***STALLION, MARE OR GELDING ridden in costume.**
Prizes: \$30, \$20, \$15, card for fourth, fifth & sixth.
- 3- 427 **Brown Mrs W:** B'ANEMBO COREY, Br, 11/10/86
- 1139 **Fythe D & S:** THE HARLEQUIN, Bl, 02/08/85
- 1772 **Lambert Miss L:** TOPEKA, B, 12/10/85, Bred By M Bonnici
- 2- 1922 **Malloy Miss J:** CONAWIGEE QUARTZ, Buck, 23/10/79, Bred By Mrs H Prater, S: Dessertlite, D: Carramar Sunny Meade
- 2223 **Morris Mrs P A:** AVONDALE CASPER, Gr, 26/11/86
- 2596 **Pill J A:** TSACHMO, B, 25/12/88
- 1- 2679 **Reader Miss J:** SANCTUARY LODGE KAIN, Gr, 27/08/81, Bred By L A & L F A'varo

SUPREME ARABIAN DERIVATIVE - Champion Anglo Arabians, Part Bred Arabians and Part Arabian Ponies eligible to compete.

The **MICHAEL CHEESEMAN MEMORIAL TROPHY** valued at \$100 donated by his family will be awarded to the **CHAMPION ARABIAN DERIVATIVE.**

2246

SECTION 4 - PALOMINOS

ENTRIES CLOSE FRIDAY,
MAY 17, 1991 at 4.30 p.m.

A PERFORMANCE FORM FOR EACH EXHIBIT
NOMINATED MUST ACCOMPANY THE ENTRY FORM
(SEE CONDITIONS).

SUBJECT TO THE CONDITIONS OF ENTRY
CONCERNING PERFORMANCES:

(a) AN EXHIBITOR IN AN ORDINARY CLASS MAY
ENTER NOT MORE THAN TWO EXHIBITS, OF WHICH
ONLY ONE MAY BE SHOWN.

(b) NO REFUND OF THE ENTRY FEE WILL BE MADE IN
RESPECT OF ANY EXHIBIT ENTERED BUT NOT SHOWN.

* Denotes Special Class.

An exhibit cannot be entered in a Special Class unless
it has been entered in an Ordinary Class in the same
section.

Accommodation will not be provided for geldings
entered in Classes 104, 105 & 106.

All Exhibits entered in this Section must be registered
in the Australian Palomino Horse Breeders' Association
Register. For particulars regarding registration apply to
the Secretary, Australian Palomino Horsebreeders'
Association, Royal Show Grounds, Epsom Road, Ascot
Vale, 3032.

Exhibitors must be current financial members of
Australian Palomino Horse
Breeders Association.

Entry Fees: \$30; R.A.S. of V. Members, \$15 (unless
otherwise stated). Prizes: \$24, \$16, \$12, Card (unless
otherwise stated).

CLASS

- 97 **STALLION, 4 years old and over.**
52 **Allen Miss B & Miss L Kennedy:** FAIRLIGHT
ACRES DEAKIN, Pal, 20/10/86, Bred By P Collins,
S: Fairlight Acres Nigel, D: Fairlight Acres
Dannielle
439 **Bru-Dell Stud:** KORALEE BOUNTY, Pal, 24/12/84,
Bred By J Mcgeady
2-444 **Bruns Mrs E:** GOLDRUSH VICTORY, Pal,
01/11/87, Bred By D & V Hill, S: Claredale
Champagne Charlie, D: Goldrush Madiera
1-648 **Cleary, K & H:** SCHLAMBY PRINCE BADHEER,
Pal, 11/09/82, Bred By C & J Naylor, S: Pasadena
Idol, D: Kizmaha Kissanda
4-760 **Cox, Mrs I & Miss J:** MONSVIEW KINGSON, Pal,
29/08/80, Bred By W R Hooper, S: Monsview
Bantom King, D: Monsview Without Intent
3-1866 **Lovett J & C:** GOLDMINE ASHANTI GOLD, Pal,
06/11/84, S: Claredale Champagne Charlie, D:
Nuandorah Calione
2398 **Orr Ms M:** GYPSY PARK CAMALOT, Pal,
23/09/82, Bred By M Boquest

CLASS

- 98 **COLT, 2 and 3 years old.**
1-441 **Bru-Dell Stud:** SCHLAMBY PRINCE SHAMERE,
Pal, 25/11/89, Bred By C & J Naylor
2-759 **Cox, Mrs I & Miss J:** MONSVIEW GOLDEN
EDITION, Pal, 17/10/89, S: Dresden Playboy, D:
Monsview Choice
4-831 **Curtayne Mrs M:** GOLDMINE SOLID GOLD, Pal,
21/12/89, Bred By J & C Lovett, S: Claredale
Champagne Charlie, D: Goldrush Madiera
910 **Diez V:** ORO SOUTHERN COMFORT, Pal,
29/09/89, S: Claredale Champagne Charlie, D:
Goldmine Silver Fantasy

- 2592 **Pike G:** GOLDRUSH CHARDONAY, Pal, 10/12/89,
Bred By D & V Hill, S: Goldrush Sundown, D:
Goldrush Chelsea Brown
3-3070 **Stone N R & P J:** COLRANDO CHEYENNE CHEX,
Pal, 31/08/89, S: Murrumbo Gold Chex, D:
Colrando Shanelle

CLASS

- 99 *** STALLION OR COLT (ridden), any age.**
52 **Allen Miss B & Miss L Kennedy:** FAIRLIGHT
ACRES DEAKIN, Pal, 20/10/86, Bred By P Collins
3-439 **Bru-Dell Stud:** KORALEE BOUNTY, Pal, 24/12/84,
Bred By J Mcgeady
2-444 **Bruns Mrs E:** GOLDRUSH VICTORY, Pal,
01/11/87, Bred By D & V Hill
4-648 **Cleary, K & H:** SCHLAMBY PRINCE BADHEER,
Pal, 11/09/82, Bred By C & J Naylor
1-760 **Cox, Mrs I & Miss J:** MONSVIEW KINGSON, Pal,
29/08/80, Bred By W R Hooper

CLASS

- 100 **MARE, 4 years old and over.**
46 **Alexander Mrs D:** CHALET PARK TAPAGE, Pal,
19/10/82
1-440 **Bru-Dell Stud:** SCHLAMBY KAMAHLA, Pal,
28/10/84, Bred By C & J Naylor
830 **Currie Mrs H:** GOLDMINE SILVER DESIRE, Pal,
01/12/87, S: Claredale Champagne Charlie, D:
Edlen Silver Lenor
909 **Diez V:** GOLDMINE SILVER CHANTILLY, Pal,
17/10/84, S: Edlen Silver Trigger, D: Goldmine
Shelley
2-1143 **Gale Mrs S:** EDLEN SILVER PIXIE, Pal, 25/09/83,
Bred By Mrs H Currie, S: Claredale Champagne
Charlie, D: Edlen Harriett Bee
1869 **Lovett J & C:** GOLDMINE SILVER FLIGHT, Pal,
11/10/84, S: Claredale Champagne Charlie, D:
Edlen Silver Lenor
1892 **MacDonald Mrs D & Mrs B Mosig:** GISMO PARK
KARANA, Pal, 24/11/86, Bred By Mr & Mrs
Mosig, S: Claredale Champagne Charlie, D:
Gismo Park Laura
2684 **Reeve Miss J L:** CASTANAHL PEITA, Pal,
16/11/87, Bred By Mrs D L Bain, S: Fairlight Acres
Darby, D: Tarramia Simone
3-3259 **Valentine Mrs D:** GOLDRUSH CELEBRATION,
Pal, 09/11/86, Bred By D & Y Hill, S: Claredale
Champagne Charlie, D: Linton Lodge Golden
Glamour
4-3386 **Wende Mrs J M:** HALF WAY HOUSE TOPAZ, Pal,
26/09/85, Bred By E M Clark, S: Golden Prince, D:
Ellimatta Marina

CLASS

- 101 **FILLY, 3 years old.**
3-911 **Diez V:** ORO TEQUILLA SUNRISE, Pal, 25/09/88,
S: Claredale Champagne Charlie, D: Goldmine
Silver Fantasy
1-1481 **Hill Mrs V R:** GOLDRUSH IMPRESSION, Pal,
29/10/88, S: Claredale Champagne Charlie, D:
Linton Lodge Golden Glamour
4-2685 **Reeve Miss J L:** KAMERUKA KINGDOMS
SURPRISE, Pal, 10/10/88, Bred By B Summers, S:
Goldmine Silver Kingdom, D: Kameruka Desert
Skye
2-2884 **Sharp Mrs A P:** GOLDLUMA GOLDEN FREEDOM,
Pal, 06/10/88, S: Claredale Champayne Charlie,
D: Daluma Idol Gold
3242 **Trimble Miss W:** TOORAVALE HOLLYHOCK, Cr,
21/12/88, S: Cennen Secretariat (Imp), D:
Mingara Jasmin

Bayer Equine Supplements



ACTION-SUP
FOR ALL
PERFORMANCE HORSES.

GRO-SUP
FOR WEANLINGS
AND YEARLINGS.

SOY-SUP
FOR ALL HORSES.

A champion horse needs the best feed available. With the Bayer range of products you can be sure of quality and success.

Based on extruded soybeans, these high energy, high protein feed balancers let you improve your horses' nutritional requirements with cool energy and a sound amino acid profile.

Give your horse a head start with the Bayer Supplements used by Australia's leading studs.

Bayer



**From
dawn to dusk
the
Herald-Sun's
a must.**



**Have it home delivered
Please ring 652-1635**

CLASS

- 102 **FILLY, 2 years old.**
 501 **Byrne Miss L:** DJEMUR SHEER MAGIC, Pal, 02/10/89, S: Djemur Golden Icon, D: Djemur Tourmaline
 1332 **Hamblin B J:** TOOLLEEN SONYA, Pal, 01/11/89, S: Bido Cavalier, D: The Golden Meadow Sadie
 1385 **Harrower C:** KIALLA PARK BIONIC MISS, Pal, 13/09/89, Bred By P Webber, S: Bionic Man, D: Hillsvieview Radium Susette
 1386 **Harrower C:** NILIAMB I GABONIC LASS, Pal, 23/12/89, Bred By Mrs E L Schoonderbeek, S: Bionic Man, D: Niliambi Gabriell
 1867 **Lovett J & C:** GOLDMINE CHAMPAGNE BLUSH, Pal, 06/12/89, S: Claredale Champagne Charlie, D: Keandra Ballerina

CLASS

- 103 *** MARE OR FILLY, (Ridden) any age.**
 46 **Alexander Mrs D:** CHALET PARK TAPAGE, Pal, 19/10/82
 440 **Bru-Dell Stud:** SCHLAMBY KAMAHILA, Pal, 28/10/84, Bred By C & J Naylor
 1143 **Gale Mrs S:** EDLEN SILVER PIXIE, Pal, 25/09/83, Bred By Mrs H Currie
 1892 **MacDonald Mrs D & Mrs B Mosig:** GISMO PARK KARANA, Pal, 24/11/86, Bred By Mr & Mrs Mosig
 2685 **Reeve Miss J L:** KAMERUKA KINGDOMS SURPRISE, Pal, 10/10/88, Bred By B Summers
 2884 **Sharp Mrs A P:** GOLDLUMA GOLDEN FREEDOM, Pal, 06/10/88
 3242 **Trimble Miss W:** TOORAVALE HOLLYHOCK, Cr, 21/12/88
 3259 **Valentine Mrs D:** GOLDRUSH CELEBRATION, Pal, 09/11/86, Bred By D & Y Hill
 3386 **Wende Mrs J M:** HALF WAY HOUSE TOPAZ, Pal, 26/09/85, Bred By E M Clark

CLASS

- 104 **GELDING, 2 years old and over.**
 125 **Bailey Miss C:** FRAMAR GOLDEN RIASHEEN, Pal, 10/10/84, Bred By F & M Grech, S: Cadell Che, D: Frammar Misty Girl
 134 **Baldacchino M:** GOLDMINE CHARLIES PRIDE, Pal, 20/11/83, Bred By C & J Lovett, S: Claredale Champagne Charlie, D: Nuandorah Calione
 928 **Dobson H & I:** LUZON PARK BEAU GESTE, Pal, 13/09/84, S: Green Valley Tandarra, D: Lorraine Lisa Gay
 1011 **Edwards Miss S:** MITHRIL SANDMAN, S: Kinleith Falcon, D: Rivington Sylph
 1079 **Ferry Miss M:** SUMMER STERLING, Pal, 07/09/81, Bred By M.M.B.W., S: War Ant, D: Metro Lynette
 1174 **George Mrs M:** KARANA PARK AZTEC, Pal, 22/10/87, Bred By R & G Stuchbery, S: Kirreway Playfair, D: Green Valley Patrice
 1338 **Handley Mrs C K:** TATTIARA MR SQUIGGLE, Pal, 01/09/78
 1482 **Hill Mrs V R:** THE GOLDEN MEADOW DEAN, Pal, 06/12/76, Bred By Mrs F Barron, S: The Golden Meadow Bruce, D: The Golden Meadow Robina
 1640 **Johns A L:** FOSTER PARK GOLDRUSH, Pal, 21/12/84, Bred By J D & H O'brien
 3165 **Thiemann Miss S:** HALARNI PARK KRISTIAN, Pal, 07/10/87, Bred By M Hall, S: Ringwood Aljabin, D: Halarni Park Kristina

CLASS

- 105 *** GELDING, (Ridden) any age.**
 125 **Bailey Miss C:** FRAMAR GOLDEN RIASHEEN, Pal, 10/10/84, Bred By F & M Grech
 134 **Baldacchino M:** GOLDMINE CHARLIES PRIDE, Pal, 20/11/83, Bred By C & J Lovett
 928 **Dobson H & I:** LUZON PARK BEAU GESTE, Pal, 13/09/84
 1011 **Edwards Miss S:** MITHRIL SANDMAN,
 1079 **Ferry Miss M:** SUMMER STERLING, Pal, 07/09/81, Bred By M.M.B.W.
 1174 **George Mrs M:** KARANA PARK AZTEC, Pal, 22/10/87, Bred By R & G Stuchbery
 1338 **Handley Mrs C K:** TATTIARA MR SQUIGGLE, Pal, 01/09/78
 1482 **Hill Mrs V R:** THE GOLDEN MEADOW DEAN, Pal, 06/12/76, Bred By Mrs F Barron
 1640 **Johns A L:** FOSTER PARK GOLDRUSH, Pal, 21/12/84, Bred By J D & H O'brien

CLASS

- 106 *** PALOMINO, Stallion, Mare or Gelding, ridden in costume.**
Prizes: \$30, \$20, \$15, Card for 4th, 5th and 6th.
 46 **Alexander Mrs D:** CHALET PARK TAPAGE, Pal, 19/10/82
 52 **Allen Miss B & Miss L Kennedy:** FAIRLIGHT ACRES DEAKIN, Pal, 20/10/86, Bred By P Collins
 125 **Bailey Miss C:** FRAMAR GOLDEN RIASHEEN, Pal, 10/10/84, Bred By F & M Grech
 648 **Cleary, K & H:** SCHLAMBY PRINCE BADHEER, Pal, 11/09/82, Bred By C & J Naylor
 760 **Cox, Mrs I & Miss J:** MONSVIEW KINGSON, Pal, 29/08/80, Bred By W R Hooper
 1143 **Gale Mrs S:** EDLEN SILVER PIXIE, Pal, 25/09/83, Bred By Mrs H Currie

CHAMPION PRIZES

- PALOMINO STALLION OR COLT (2 years old or over) - Sash. Classes 97 and 98. 648**
RESERVE CHAMPION PALOMINO STALLION OR COLT - Sash. 444
PALOMINO MARE OR FILLY (2 years old or over) - Sash. Classes 100, 101 and 102. 1481
RESERVE CHAMPION PALOMINO MARE - Sash. 440
CHAMPION RIDDEN PALOMINO, MALE OR FEMALE - Sash. Classes 99, 103 and 105. 760
RESERVE CHAMPION RIDDEN PALOMINO, MALE OR FEMALE - Sash. 1640

SECTION 5 - QUARTER HORSES

ENTRIES CLOSE FRIDAY,
MAY 17, 1991 at 4.30 p.m.

A PERFORMANCE FORM FOR EACH EXHIBIT NOMINATED MUST ACCOMPANY THE ENTRY FORM (SEE CONDITIONS).

SUBJECT TO THE CONDITIONS OF ENTRY CONCERNING PERFORMANCES:

- (a) AN EXHIBITOR IN AN ORDINARY CLASS MAY ENTER NOT MORE THAN TWO EXHIBITS, OF WHICH ONLY ONE MAY BE SHOWN.

- (b) NO REFUND OF THE ENTRY FEE WILL BE MADE IN RESPECT OF ANY EXHIBIT ENTERED BUT NOT SHOWN.

*** Denotes Special Class.**

An exhibit cannot be entered in a Special Class unless it has been entered in an Ordinary Class in the same section.

All Exhibits entered in this Section must be registered in or be eligible for inclusion in the Stud Book of The Australian Quarter Horse Association. For particulars of registration apply to Secretary, Australian Quarter Horse Association (A.Q.H.A.), 7 Young Street, Neutral Bay, N.S.W. Exhibitors must be current financial members of the Australian Quarterhorse Association.

Stabling for exhibits in this Section shall not be provided.

Entry Fees: \$30; R.A.S. of V. Members, \$15 (unless otherwise stated). Prizes: \$24, \$16, \$12, Card (unless otherwise stated)

CLASS

- 114** STALLION, 4 years old and over.
1- 794 **Crapper Mrs L:** SMOKIN CHARM, Gr, 28/10/87, Bred By T O'neil, S: M.B.J. Charmer (Imp), D: Limbo

CLASS

- 115** COLT, 2 years old and not over 3 years.
1- 110 **Attard Mrs L:** TIJUANA TRAIL, Ch, S: Millbrook Vapour Trail, D: Medora San Juan
1619 **Jamieson M & J:** LIONS MR CYLIP, Ch, 02/12/89, S: Bria Lei Mr Lion, D: Cylips Roxby Isle
2- 3070 **Stone N R & P J:** COLRANDO CHEYENNE CHEX, Pal, 31/08/89
3072 **Stone N R & P J:** COLRANDO ROYAL MORN, Ch, 03/12/89, S: Morn Deck, D: Murrumbo Doc's Candy

CLASS

- 116** MARE, 4 years old and over.
478 **Burns Ms C A:** FLY JETS IMAGE, B, 16/10/85, Bred By M E Hutchins, S: Wonga Deep Image, D: Avenel Jet Set
1- 520 **Cameron Mrs R:** TIFFANY TRADE, Ch, 27/09/87, S: Medora Trade Winds, D: Euroka War Chick
3- 544 **Carra Mrs S:** PINEBROOK HEAVENLY CHARMER, B, 01/10/86, S: M.B.J. Charmer (Imp), D: Walla Starbrook
931 **Donald Miss K:** COPPER Q AWFULLY NICE, Bl, 26/10/87, S: Rare Chex, D: Lolita
1191 **Gilliland Ms L:** GREENHILL CORAL, Ch, Bred By L Young, S: Greenhill Clips Doc, D: Greenhill Magic Ruby
1930 **Manifold Miss D:** QUARTER TARRA CHEX, Ch, 16/12/87, S: Murrumbo Gold Chex, D: Quarter Tornero
1962 **Marshall Miss A:** WORRUE TWILITE, Ch, 23/10/87, Bred By D J & P C Rogers, S: Booribindi Duke, D: Circle J Senorita
2- 3005 **Soper Mrs L:** SWEET AND CHARMING, B, 10/08/85, S: M.J.B. Charmer (Imp), D: Jeb Amor (Imp)
3170 **Thomas Miss J & Ms W:** RIVERINA AGNITA, Ch, 23/08/76, Bred By Riverina Q/h Stud, S: Robinsons Rebel, D: Parilla

CLASS

- 117** FILLY, 2 years old and not over 3 years.
912 **Dight Ms B:** CHANTELLE RED CRYSTAL, Ch, 13/10/88, Bred By I & B Cochrane, S: Te Lion, D: Red Kit

- 1631** **Jelliff P J:** KATUNGA VALENTINE, Ch, 15/10/89, S: Talisman Wink, D: Tondara Cupie Doll
2- 2976 **Smith Ms J:** KULGOA MYSTIC TRAIL, Ch, 15/09/89, Bred By Kulgoa Sprint Racing Stud, S: Millbrook Vapour Trail, D: Miss Demina
1- 3071 **Stone N R & P J:** COLRANDO MISS MORN GLO, Ch, 31/10/89, S: Morn Deck, D: Nana Glo

CLASS

- 118** GELDING, 2 years old and over.
3- 913 **Dight Ms B:** WARAMO, Buck, 27/09/83, Bred By J Challis, S: Mr War Cutter, D: Dynamo Rose
1- 3003 **Soper Messrs E & L:** CHICK AND CHARMING, B, 12/10/87, S: M.J.B. Charmer (Imp), D: Yulgilbar Nimble Chick
3171 **Thomas Miss J & Ms W:** SLIM N TRENDY, Pal, 20/10/85, Bred By L R & P N Pyne, S: Slim Pickins, D: Sugar Anne

2-1619 JAMIESON M & J

CHAMPION PRIZES

- QUARTER HORSE STALLION OR COLT (2 years old or over) - Sash. Classes 114 and 115. 110**
RESERVE CHAMPION QUARTER HORSE STALLION OR COLT - Sash. 3070
QUARTER HORSE MARE OR FILLY (2 years old or over) - Sash. Classes 116 and 117. 2976
RESERVE CHAMPION QUARTER HORSE MARE OR FILLY - Sash. 520

SECTION 6 - APPALOOSAS AND SPOTTED PONIES

ENTRIES CLOSE FRIDAY, MAY 17, 1991 at 4.30 p.m.

A PERFORMANCE FORM FOR EACH EXHIBIT NOMINATED MUST ACCOMPANY THE ENTRY FORM (SEE CONDITIONS).

SUBJECT TO THE CONDITIONS OF ENTRY CONCERNING PERFORMANCES:

(a) AN EXHIBITOR IN AN ORDINARY CLASS MAY ENTER NOT MORE THAN TWO EXHIBITS, OF WHICH ONLY ONE MAY BE SHOWN.

(b) NO REFUND OF THE ENTRY FEE WILL BE MADE IN RESPECT OF ANY EXHIBIT ENTERED BUT NOT SHOWN.

*** Denotes Special Class.**

An exhibit may only be entered in one Ordinary Stud Breed Class (for which it is eligible by age).

An exhibit cannot be entered in a Special Class unless it has been entered in an Ordinary Class in the same section.

All Exhibits entered in the Appaloosa Section must be registered with either the Australian Appaloosa Association or the Appaloosa Horse and Spotted Pony Society of Australia.

All exhibits entered in the Spotted Pony Section must be registered with the Appaloosa Horse & Spotted Pony Society of Australia.

Appaloosa Exhibitors must be current financial members of the Australian Appaloosa Association or the Appaloosa Horse and Spotted Pony Society of Australia. Spotted Pony Exhibitors must be current financial members of the Appaloosa Horse and Spotted Pony Society of Australia.

STABLING FOR EXHIBITS IN THIS SECTION SHALL NOT BE PROVIDED.

Entry Fees: \$30; R.A.S. of V. Members, \$15 (unless otherwise stated). Prizes: \$34, \$21, \$17, Card of which \$20 is provided by Appaloosa Horse and Spotted Pony Society of Australia.

Appaloosas

- CLASS 120** **STALLION OR COLT, 2 years old or over, over 14 hands.**
 2668 **Quinn Ms R:** DELGANY LUKE WEBER, B, 03/11/84, Bred By H Dalton, S: Money Creeks Plaudit (Imp), D: Delgany Evelyn Weber
 3377 **Webb M:** FIVE-JAYS ACEY DEVAY, Br, 15/09/85, Bred By S Jenkins, S: Abc Ace High, D: Leasure-Lea Spec

- CLASS 121** **MARE, 4 years old or over, over 14 Hands.**
 146 **Banks D:** CHARISMA, App, 23/10/87, Bred By Bateman/banks, S: Unaka Sun, D: Spring Valley Holly
 1418 **Hays R B:** LADY SAPHIRE, Ch, 10/10/84, Bred By I Cochrane, S: Pacific Man, D: Gippy Park Crown Jewel

- CLASS 122** **FILLY, 2 years old and not over 3 years, over 14 hands.**
 147 **Banks D:** MISS LIBERTY CHEX, Pal, 23/10/89, Bred By Banks/bateman, S: Murrumbo Gold Chex, D: Miss Libby

- CLASS 123** **GELDING, 2 years old or over, over 14 hands.**
 833 **Curtis Miss K D:** BOUNDARY BOY, App, 29/10/82, S: Jake, D: Petite Lady
 1113 **Fraser M:** IN THE RED, Ch, 01/08/86, Bred By L Nairn
 1710 **Keogh Mrs M:** BROKEN RIVER TARAS LAD, R, 01/08/78, Bred By Broken River Appaloosa Stud, S: Taras Red Patches, D: Nevada Santana
 2851 **Scott Mrs B:** CHIMO'S MIGHTY ZIP, B, 01/12/80, Bred By A & D Stephenson, S: Mighty Bright Star, D: Zip's Superstar
 2852 **3 Scott Mrs B J:** HANDY HARRY, Ch, 05/07/84
 2999 **Smythe Miss M:** SPLIT THE COLOURS, App, Bred By K Selby, S: Northbound Bar O Willidew, D: Tamkara Just Gold
 3275 **Vicary Mrs L:** HEZA CHARMER, Ch, 15/09/87, Bred By V Hogan, S: Hellas, D: Three Vee Crystal

CHAMPION PRIZES

- CHAMPION MALE APPALOOSA - Sash. Classes 120 and 123.** 2999
RESERVE CHAMPION MALE APPALOOSA - Sash. 2668
CHAMPION APPALOOSA MARE OR FILLY (2 years old or over) - Sash. Classes 121 and 122. 1418
RESERVE CHAMPION APPALOOSA MARE OR FILLY - Sash. 1416

Spotted Ponies

- CLASS 126** **STALLION OR COLT, 2 years old or over, not over 14 hands.**
 1289 **Grice Mrs J S:** KAEANDAR LITTLE PRICKLE, Ch, 25/10/84, Bred By Mrs K Douglas, S: Meadow Glen Snow Bear, D: Koonama Honey Suckle

- 1291 **Grice Mrs J S:** TYA CAPUCCINO, Red, 11/01/90, S: Warrandyte Coffee Bean (Imp), D: Binbrook Extravagance
 1480 **Hill Miss R:** CHANCHI RUSTY, Ch, 11/10/86, Bred By Mrs E D Maloney, S: Gumla Silver Frost, D: Chanchi Millie
 2343 **O'Neill C:** JARRAH PARK FLAMING STAR, Red, 18/10/88, S: Rosette Park Tiddlywinks, D: Ambaura Charity
 3174 **Thomas S E:** WARRANDYTE HIAWATHA, Bl, 05/11/81, Bred By R J Vooster, S: Warrandyte Charlemagne (Imp), D: Warrandyte Sootie Lamb
 3250 **Tyler C:** CHANCHI RAMBLER, Bl, 18/09/89, Bred By E D Maloney, S: Gumla Silver Frost, D: Chanchi Quest

- CLASS 127** **MARE, 4 years old & over, not over 14 hands.**
 317 **Bisset Mrs K:** DAMY GLEN ELLY MAY, Ch, 22/09/87, Bred By Mrs G Dwyer, S: Kaybar Superdot Dazzler, D: Damy Glen Elly
 1290 **Grice Mrs J S:** TYA CAN CAN, Br, S: Tya Whem, D: Damy Glen Bubbles **TRF CLASS 128**
 1292 **Grice Mrs J S:** TYA PAVLOVA, Br, 30/09/86, S: Goulburn River Halley's Comet, D: Goulburn River Currant Pudding
 1763 **Lacny Miss B:** YEOADAR SWEET KONIKINS, Bl, 16/10/87, Bred By Mrs L Saunders, S: Kay Gay Little Wolf, D: Concherro Spotted Lady
 3509 **Wouda Miss M:** WARRANDYTE CHARITY, Buck, 06/12/86, Bred By R J Wooster, S: Warrandyte Charlemagne, D: Warrandyte Sooty Lamb

- CLASS 128** **FILLY, 2 years old, & not over 3 years, not over 14 hands.**
 1540 **Hopkins J & M:** ROSETTE PARK X-QUIZ-IT, Buck, 21/10/89, S: Rosette Park Tiddleywinks, D: Little Lady Yellow
 1823 **Letts Mrs D:** SELINA VANITY FAIR, Ch, 21/09/88, Bred By Mrs J Grice, S: Malibu Park Pride, D: Goulburn River Howe Sweet
 1824 **Letts Mrs D:** TYA SPARKLER, B, 28/11/88, Bred By Mrs J Grice, S: Miracle's Toyota Kid (Imp), D: Damy Glen Bubbles
 2885 **Sharp Mrs T:** CAMERON LODGE BABY DOLL, Bl, 15/10/88, Bred By R Bennett, S: Shandell Spots-A-Lot, D: Cameron Lodge Little Honey

2 1290 TRF CLASS 127

- CLASS 129** **GELDING, 2 years old or over, not over 14 hands.**
 641 **Clarke Mrs D:** NEVADA JO,, 01/08/81
 982 **Dunn Mstr S T:** FLY-FLY,
 1066 **Fear Mrs J:** TYA WHEM, Bl, 09/11/83, Bred By Mrs J S Grice, S: Miracle's Toyota Kid (Imp), D: Cheddon Queen Of Clubs Of Merriott (Imp)
 1107 **Forsyth Miss J:** DOUBLE T TRALEE'S GIFT, Ch, 04/11/86, Bred By S & C Glover, S: Tt Tralee's Success, D: Dappledice Goldilocks
 1822 **Letts Dr C:** SELINA BOBBY DAZZLER, Ro, 11/11/85, S: Tya W.H.E.M., D: Damy Glen Martina
 3248 **Turville Miss D Dunn:** UNIQUE FRECKLES,, 15/09/89, Bred By H Fell, S: Supreme Freckles, D: Howe Pretty
 3249 **Tyler Mrs K:** SELINA MOONSPECKS, Wh, 11/11/85, Bred By D Letts, S: Freckles Supreme, D: Merriott Queen Of Clubs

CHAMPION PRIZES

CHAMPION MALE SPOTTED PONY - Sash. Classes
126 and 129. **1480**

RESERVE CHAMPION MALE SPOTTED PONY - Sash. **3249**

CHAMPION SPOTTED PONY MARE OR FILLY (2 years
old or over) - Sash Classes 127 and 128. **2885**

RESERVE CHAMPION SPOTTED PONY MARE OR
FILLY - Sash. **1763**

CLASS

- 130 *Best Leopard Appaloosa or Spotted Pony.
1291 Grice Mrs J S: TYA CAPUCCINO, Red, 11/01/90
1-1710 Keogh Mrs M: BROKEN RIVER TARAS LAD, R,
01/08/78, Bred By Broken River Appaloosa Stud
2-2343 O'Neill C: JARRAH PARK FLAMING STAR, Red,
18/10/88

CLASS

- 131 *Best Blanket Appaloosa or Spotted Pony.
833 Curtis Miss K D: BOUNDARY BOY, App,
29/10/82
982 Dunn Mstr S T: FLY-FLY,
1066 Fear Mrs J: TYA WHEM, Bl, 09/11/83, Bred By
Mrs J S Grice
1289 Grice Mrs J S: KAEANDAR LITTLE PRICKLE, Ch,
25/10/84, Bred By Mrs K Douglas
1290 Grice Mrs J S: TYA CAN CAN, Br
2-2852 Scott Mrs B J: HANDY HARRY, Ch, 05/07/84
1-2999 Smythe Miss M: SPLIT THE COLOURS, App, Bred
By K Selby
3248 Turville Miss D Dunn: UNIQUE FRECKLES,,
15/09/89, Bred By H Fell
3-3250 Tyler C: CHANCHI RAMBLER, Bl, 18/09/89, Bred
By E D Maloney

CLASS

- 132 *Best A.O.C. Appaloosa or Spotted Pony.
1-317 Bisset Mrs K: DAMY GLEN ELLY MAY, Ch,
22/09/87, Bred By Mrs G Dwyer
3-641 Clarke Mrs D: NEVADA JO,, 01/08/81
982 Dunn Mstr S T: FLY-FLY,
2-1292 Grice Mrs J S: TYA PAVLOVA, Br, 30/09/86
1710 Keogh Mrs M: BROKEN RIVER TARAS LAD, R,
01/08/78, Bred By Broken River Appaloosa Stud
2851 Scott Mrs B: CHIMO'S MIGHTY ZIP, B, 01/12/80,
Bred By A & D Stephenson
4-3248 Turville Miss D Dunn: UNIQUE FRECKLES,,
15/09/89, Bred By H Fell
3275 Vicary Mrs L: HEZA CHARMER, Ch, 15/09/87,
Bred By V Hogan

CLASS

- 133 *Best presented Appaloosa or Spotted Pony.
3-317 Bisset Mrs K: DAMY GLEN ELLY MAY, Ch,
22/09/87, Bred By Mrs G Dwyer
982 Dunn Mstr S T: FLY-FLY,
1066 Fear Mrs J: TYA WHEM, Bl, 09/11/83, Bred By
Mrs J S Grice
1113 Fraser M: IN THE RED, Ch, 01/08/86, Bred By L
Nairn
1289 Grice Mrs J S: KAEANDAR LITTLE PRICKLE, Ch,
25/10/84, Bred By Mrs K Douglas
1290 Grice Mrs J S: TYA CAN CAN, Br
4-1291 Grice Mrs J S: TYA CAPUCCINO, Red, 11/01/90
1292 Grice Mrs J S: TYA PAVLOVA, Br, 30/09/86
1540 Hopkins J & M: ROSETTE PARK X-QUIZ-IT, Buck,
21/10/89

- 1710 Keogh Mrs M: BROKEN RIVER TARAS LAD, R,
01/08/78, Bred By Broken River Appaloosa Stud
2-1763 Lacny Miss B: YEOADAR SWEET KONIKINS, Bl,
16/10/87, Bred By Mrs L Saunders
2851 Scott Mrs B: CHIMO'S MIGHTY ZIP, B, 01/12/80,
Bred By A & D Stephenson
2852-1 Scott Mrs B J: HANDY HARRY, Ch, 05/07/84
3248 Turville Miss D Dunn: UNIQUE FRECKLES,,
15/09/89, Bred By H Fell
3249 Tyler Mrs K: SELENA MOONSPECKS, Wh,
11/11/85, Bred By D Letts

SECTION 7 - PALOUSE PONIES

ENTRIES CLOSE FRIDAY,
MAY 17, 1991 at 4.30 p.m.

A PERFORMANCE FORM FOR EACH EXHIBIT
NOMINATED MUST ACCOMPANY THE ENTRY FORM
(SEE CONDITIONS).

SUBJECT TO THE CONDITIONS OF ENTRY
CONCERNING PERFORMANCES:

(a) AN EXHIBITOR IN AN ORDINARY CLASS MAY
ENTER NOT MORE THAN TWO EXHIBITS, OF WHICH
ONLY ONE MAY BE SHOWN.

(b) NO REFUND OF THE ENTRY FEE WILL BE MADE IN
RESPECT OF ANY EXHIBIT ENTERED BUT NOT SHOWN.

* Denotes Special Class.

All exhibits entered in this Section must be registered
with the Australian Palouse Pony Association.
Exhibitors must be current financial members of the
Australian Palouse Pony Association.

STABLING FOR EXHIBITS IN THIS SECTION SHALL
NOT BE PROVIDED.

Entry Fees: \$30 R.A.S. of V Members \$15 (unless
otherwise stated). Prizes: \$24, \$16, \$12, Card.

CLASS

- 135 STALLION, 4 years old and over.
1-1480 Hill Miss R: CHANCHI RUSTY, Ch, 11/10/86, Bred
By Mrs E D Maloney
2-1676 Keable Mrs S & R Church: EL CHACO DAZZLIN
BRITCHES, B, 08/10/82, S: Kaybar Super Dot
Dazzler, D: Hayrae Bay Lady

CLASS

- 136 COLT, 2 years old and not over 3 years.
1-1416 Hayes M & B: HAYSRAE PICKADOT, Red,
03/12/89, Bred By J Walsh, S: Dapple Dice
Piccadilly, D: Devils River Lace

CLASS

- 137 MARE, 4 years old and over.
4-617 Church R: ROOK-A-BAR TIFFS CHOISE, Ch,
01/08/86, Bred By J Walsh, S: Dapple Dice
Piccadilly, D: Kay Jay Angle Face
2-687 Cooke Miss J: PHILLAMARA RED RUBY, B,
15/12/81, Bred By D & G Gordon, S: Redcastle
Watch Me, D: Highview Shannon
1210 Godfrey Miss A: PALEFACE TIKKI, Gr, 25/02/80,
Bred By Mrs Thomas, S: Little Snowman, D:
Twilight
1-1415 Hayes M & B: HAYSRAE DAZZLERS JEWEL, Ch,
05/12/82, S: Kaybar Superdot Dazzler, D:
Highview Shannon
3-1908 Maggs Ms D: WAYRETH SNOWFLAKE, Pal,
05/11/87, Bred By J & L Medham, S: Paleface
Blizzard, D: Ace Hi Little Diamond
3509 Wouda Miss M: WARRANDYTE CHARITY, Buck,
06/12/86, Bred By R J Wooster

CLASS

- 138 **FILLY, 2 years old and not over 3 years.**
 1968 **Martin Mrs I M:** QUEEVADA WAR DANCE, Wh,
 12/11/88, Bred By Queevada Stud, S: Queevada
 SCR Little Drum, D: Queevada Pretty Sweet

CLASS

- 139 **GELDING, 2 years or over.**
 1107 **Forsyth Miss J:** DOUBLE T TRALEE'S GIFT, Ch,
 04/11/86, Bred By S & C Glover
 1967 **Martin Mrs I M:** BELRON BRIGHT ECLIPSE, Pal,
 17/10/88, S: Kaybar Superdot Dazzler, D:
 Minumurra Holly

CHAMPION PRIZES

- PALOUSE STALLION OR COLT (2 years old or over) -**
 Sash Classes 135 and 136. 1480
RESERVE CHAMPION PALOUSE STALLION OR COLT
 - Sash. 1416
PALOUSE MARE OR FILLY (2 years old or over) - Sash
 Classes 137 and 138. 1415
RESERVE CHAMPION PALOUSE MARE OR FILLY -
 Sash. 687

SECTION 8 - OPEN WESTERN
PERFORMANCE

ENTRIES CLOSE FRIDAY,
 MAY 17, 1991 at 4.30 p.m.

A PERFORMANCE FORM FOR EACH EXHIBIT
 NOMINATED MUST ACCOMPANY THE ENTRY FORM
 (SEE CONDITIONS).

SUBJECT TO THE CONDITIONS OF ENTRY
 CONCERNING PERFORMANCES:

(a) AN EXHIBITOR IN AN ORDINARY CLASS MAY
 ENTER NOT MORE THAN TWO EXHIBITS, OF WHICH
 ONLY ONE MAY BE SHOWN.

(b) NO REFUND OF THE ENTRY FEE WILL BE MADE IN
 RESPECT OF ANY EXHIBIT ENTERED BUT NOT SHOWN.

* Denotes Special Class.

All exhibits entered in this Section must be registered
 with either the Australian Quarter Horse Association,
 the Appaloosa Horse and Spotted Pony Society of
 Australia, Australian Appaloosa Association or the
 Australian Palouse Society.

Entry Fees: \$30 R.A.S. of V Members \$15 (unless
 otherwise stated). Prizes: \$60, \$40, \$30, \$20.

CLASS

- 141 **YOUTH SHOWMANSHIP AT HALTER.**
 1107 **Forsyth Miss J:** DOUBLE T TRALEE'S GIFT, Ch,
 04/11/86, Bred By S & C Glover
 2233 **Morrison Miss L:** BNJ LORACS TWILIGHT ZONE,
 Pal, 24/12/85, Bred By B And J Stud, S: Loracs
 Little Big Man, D: Bnj Mighty Bright Konosha
 2299 **Nash G & M:** QUAMBY MAYRA, B, 04/10/80, S:
 Clover Cow Poke, D: Quamby Mullianga
 3004 **Soper Messrs E & L:** ROYAL CHARM, Br,
 22/09/84, S: M.J.B. Charmer (Imp), D: Walla
 Magic
 3170 **Thomas Miss J & Ms W:** RIVERINA AGNITA, Ch,
 23/08/76, Bred By Riverina Q/h Stud
 3509 **Wouda Miss M:** WARRANDYTE CHARITY, Buck,
 06/12/86, Bred By R J Wooster

CLASS

- 142 **JUNIOR BRIDLE PATH HACK.**
 110 **Attard Mrs L:** TIJUANA TRAIL, Ch
 146 **Banks D:** CHARISMA, App, 23/10/87, Bred By
 Bateman/banks
 520 **Cameron Mrs R:** TIFFANY TRADE, Ch, 27/09/87
 794 **Crappier Mrs L:** SMOKIN CHARM, Gr, 28/10/87,
 Bred By T O'neil
 931 **Donald Miss K:** COPPER Q AWFULLY NICE, BI,
 26/10/87
 1107 **Forsyth Miss J:** DOUBLE T TRALEE'S GIFT, Ch,
 04/11/86, Bred By S & C Glover
 1113 **Fraser M:** IN THE RED, Ch, 01/08/86, Bred By L
 Nairn
 1480 **Hill Miss R:** CHANCHI RUSTY, Ch, 11/10/86, Bred
 By Mrs E D Maloney
 1618 **James Ms R:** LAKE TYRELL FINAL EDITION, BI,
 01/08/89, Bred By Lake Tyrell Quarterhorses, S:
 Noddybar, D: Minette
 1763 **Lacny Miss B:** YEOADAR SWEET KONIKINS, BI,
 16/10/87, Bred By Mrs L Saunders
 3003 **Soper Messrs E & L:** CHICK AND CHARMING, B,
 12/10/87

CLASS

- 143 **SENIOR BRIDLE PATH HACK.**
 478 **Burns Ms C A:** FLY JETS IMAGE, B, 16/10/85,
 Bred By M E Hutchins
 833 **Curtis Miss K D:** BOUNDARY BOY, App,
 29/10/82
 1822 **Letts Dr C:** SELENA BOBBY DAZZLER, Ro,
 11/11/85
 2233 **Morrison Miss L:** BNJ LORACS TWILIGHT ZONE,
 Pal, 24/12/85, Bred By B And J Stud
 3004 **Soper Messrs E & L:** ROYAL CHARM, Br,
 22/09/84
 3005 **Soper Mrs L:** SWEET AND CHARMING, B,
 10/08/85
 3171 **Thomas Miss J & Ms W:** SLIM N TRENDY, Pal,
 20/10/85, Bred By L R & P N Pyne
 3249 **Tyler Mrs K:** SELENA MOONSPECKS, Wh,
 11/11/85, Bred By D Letts

CLASS

- 144 **YOUTH ENGLISH EQUITATION, 18 years and**
under.
 1107 **Forsyth Miss J:** DOUBLE T TRALEE'S GIFT, Ch,
 04/11/86, Bred By S & C Glover
 2233 **Morrison Miss L:** BNJ LORACS TWILIGHT ZONE,
 Pal, 24/12/85, Bred By B And J Stud
 2297 **Nash G & M:** QUAMBY BEELA, BI, 29/11/85, S:
 Quamby Beaver 8, D: Quamby Boorlee
 3004 **Soper Messrs E & L:** ROYAL CHARM, Br,
 22/09/84
 3170 **Thomas Miss J & Ms W:** RIVERINA AGNITA, Ch,
 23/08/76, Bred By Riverina Q/h Stud
 3509 **Wouda Miss M:** WARRANDYTE CHARITY, Buck,
 06/12/86, Bred By R J Wooster

CLASS
145

- OPEN WESTERN PLEASURE - Snaffle Bit or**
Hackamore to be used.
 110 **Attard Mrs L:** TIJUANA TRAIL, Ch
 146 **Banks D:** CHARISMA, App, 23/10/87, Bred By
 Bateman/banks
 1418 **Hays R B:** LADY SAPPHIRE, Ch, 10/10/84, Bred By I
 Cochrane
 3003 **Soper Messrs E & L:** CHICK AND CHARMING, B,
 12/10/87

3-1763

CLASS

- 146 **JUNIOR BRIDLE WESTERN PLEASURE.**
 2-1107 **Forsyth Miss J:** DOUBLE T TRALEE'S GIFT, Ch, 04/11/86, Bred By S & C Glover
 1113 **Fraser M:** IN THE RED, Ch, 01/08/86, Bred By L Nairn
 1-1480 **Hill Miss R:** CHANCHI RUSTY, Ch, 11/10/86, Bred By Mrs E D Maloney
 1763 **Lacny Miss B:** YEOADAR SWEET KONIKINS, Bl, 16/10/87, Bred By Mrs L Saunders

CLASS

- 147 **SENIOR BRIDLE WESTERN PLEASURE.**
 478 **Burns Ms C A:** FLY JETS IMAGE, B, 16/10/85, Bred By M E Hutchins
 4-913 **Dight Ms B:** WARAMO, Buck, 27/09/83, Bred By J Challis
 1822 **Letts Dr C:** SELENA BOBBY DAZZLER, Ro, 11/11/85
 2233 **Morrison Miss L:** BNJ LORACS TWILIGHT ZONE, Pal, 24/12/85, Bred By B And J Stud
 1-2297 **Nash G & M:** QUAMBY BEELA, Bl, 29/11/85
 2851 **Scott Mrs B:** CHIMO'S MIGHTY ZIP, B, 01/12/80, Bred By A & D Stephenson
 2852 **Scott Mrs B J:** HANDY HARRY, Ch, 05/07/84
 2-3004 **Soper Messrs E & L:** ROYAL CHARM, Br, 22/09/84
 3-3170 **Thomas Miss J & Ms W:** RIVERINA AGNITA, Ch, 23/08/76, Bred By Riverina Q/h Stud
 3249 **Tyler Mrs K:** SELENA MOONSPECKS, Wh, 11/11/85, Bred By D Letts

CLASS

- 148 **YOUTH WESTERN EQUITATION, 18 years and under.**
 3-1107 **Forsyth Miss J:** DOUBLE T TRALEE'S GIFT, Ch, 04/11/86, Bred By S & C Glover
 2233 **Morrison Miss L:** BNJ LORACS TWILIGHT ZONE, Pal, 24/12/85, Bred By B And J Stud
 1-2297 **Nash G & M:** QUAMBY BEELA, Bl, 29/11/85
 2-3004 **Soper Messrs E & L:** ROYAL CHARM, Br, 22/09/84
 4-3170 **Thomas Miss J & Ms W:** RIVERINA AGNITA, Ch, 23/08/76, Bred By Riverina Q/h Stud
 3509 **Wouda Miss M:** WARRANDYTE CHARITY, Buck, 06/12/86, Bred By R J Wooster

SECTION 9 - GALLOWAYS OVER 14 HANDS AND NOT OVER 15 HANDS

ENTRIES CLOSE FRIDAY,
MAY 17, 1991 at 4.30 p.m.

A PERFORMANCE FORM FOR EACH EXHIBIT NOMINATED MUST ACCOMPANY THE ENTRY FORM (SEE CONDITIONS).

SUBJECT TO THE CONDITIONS OF ENTRY CONCERNING PERFORMANCES:

(a) AN EXHIBITOR IN AN ORDINARY CLASS MAY ENTER NOT MORE THAN TWO EXHIBITS, OF WHICH ONLY ONE MAY BE SHOWN.

(b) NO REFUND OF THE ENTRY FEE WILL BE MADE IN RESPECT OF ANY EXHIBIT ENTERED BUT NOT SHOWN.

* Denotes Special Class.

An exhibit may only be entered in one Ordinary Registered Breed Class (for which it is eligible by age).

An exhibit cannot be entered in a Special Class unless it has been entered in an Ordinary Class in the same section.

An exhibit must compete and qualify in an Ordinary Class before becoming eligible for Champion Prizes.

All Exhibits entered in this Section must be registered in the Equestrian Federation of Australia's Register. For particulars regarding registration apply to the Secretary, Equestrian Federation of Australia (Victorian Branch Incorporated), Royal Show Grounds, Epsom Road, Ascot Vale, 3032.

Exhibitors must be current financial members of the Equestrian Federation of Australia Inc.

Exhibits entered in this Section must be measured by the Society's Official Measurer. An exhibit over or under the specified measurement may be transferred to its correct class.

ANY PROTEST REGARDING THE ELIGIBILITY OF ENTRIES IN THIS SECTION MUST BE SUBMITTED IN WRITING THREE (3) HOURS BEFORE THE SCHEDULED COMMENCEMENT TIME FOR JUDGING.

Entry Fees: \$30; R.A.S. of V. Members, \$15 (unless otherwise stated).

Prizes: \$24, \$16, \$12, Card (unless otherwise stated)

CLASS

- 161 **STALLION, 4 years and over, over 14 hands and not over 15 hands.**
 1-97 **Armistead K:** NEENAH'S DE NIRO,, 01/09/83, Bred By J Michelson, S: Gold Era, D: Neenah Park Poppitt
 854 **Daoud S & J:** NEMOTO, B, 01/11/86, Bred By C Proudford
 1036 **Emmerson Ms R L:** SILMARIL KARMA, B, 01/11/83, Bred By J & C Eagle, S: Windsor Park Jalaab, D: Talquah Leah
 4-1510 **Hogan E:** RALVON IMMAN-VEL, Ch, 22/11/87, Bred By R & V Males
 1613 **James A K & P R:** BANBURY OUTBACK, Br, 13/10/87, S: Banbury Jess, D: Banbury Bay Bambi
 3-1799 **Larcombe Ms P J:** WINGANA REGENCY, Ch, 01/08/87, Bred By A & K Chipperfield, S: Owendale Percival, D: Reckon I'm Ritzy
 1976 **Massey Miss M:** KRECENTE, B, 02/09/81, Bred By R D & G D Morrow, S: Insolente (Imp), D: Esmeralda (Imp)
 2-3278 **Vogler Ms B:** SWEET MEADOWS GAI LEIGH, B, 11/12/87, S: Avonsleigh Gaizon, D: Rosedale Shareena

CLASS

- 162 **COLT, 2 years and not over 3 years, over 14 and not over 15 hands.**
 1-482 **Burren-Dah Stud:** BURREN-DAH WHISPERING JACK, B, 16/11/88
 2-894 **Dellow-Mellington Mrs M N:** MY EYE CATCHER, Bl, 24/10/89, S: My Bobby Dazzler, D: My Raiding
 1448 **Herdman Mrs D:** TWINOAK RICARDO, Ch, 23/12/89, S: Gold Era, D: Sunraysia
 2182 **Mitchell Miss D:** GLENDALE EDITION, B, 10/10/88, S: Gold Era, D: Final Edition
 2588 **Picone Miss J:** TT BULLWINKLE, W, 25/12/88, Bred By C Sultana, S: Swanee Dundee, D: Yella Cutter
 2850 **Schulz Miss B:** EL SHAMARA ESPRIT, B, 25/04/89
 4-2867 **Searle R L:** NARYL CONQUEST, Ch, 12/10/89, Bred By C & J Wilson, S: Naryl Echo, D: Countess Sapphire

- 3114 **Sutton Mrs R M:** TUNGARRA SAY FAREWELL, Br, 14/09/89, S: Holiday Gamble (Imp), D: Bell
- 3392 **Werombi Pines Stud:** WEROMBI PINES CLASSIQUE, Bl, 22/10/88, Bred By L T Walsh, S: Black Bistro, D: Currawong Valutta
- 3-185 **TPR FROM 338**
- CLASS 163 MARE, (Dry), 4 years and over, over 14.2 hands and not over 15 hands. (Exhibitors of mares without foal at foot, may be required to produce on demand a veterinary certification to prove the mare is not in foal).
- 22 **Adams Miss K:** SAHARAN LAILA, Bl, 27/12/83, Bred By Miss B Czajkowski, S: Clearvue Rimfire, D: Saharan Aneysha
- 122 **Ayars Mrs S:** ROSEWOOD PARK CHARDONNAY, Bl, 06/11/87, Bred By D Chambers, S: Noir Chevaux, D: Calrose
- 250 **Benson Miss M:** BRIGHT LIGHTS, Ch, 14/01/82, Bred By L A & L F A'vard, S: Olinda Karnak, D: Golden Empress
- 424 **Brown Miss L:** EMILY MAREE, Br, 13/08/87, Bred By V Wales, S: Nareeb, D: Freeze Out
- 2-490 **Burrows Miss T:** TUDOR PARK EBONY, Bl, 18/12/81, S: Alpine Park Ambassador, D: Chessie
- 873 **Davis Ms Y:** VIENNA MIST, Br, 14/10/85, S: Walfreux, D: Coanda Lass
- 922 **Dinning P R & Miss S Penny:** SELECT, Br, 15/11/85, S: Young Kildare, D: Burning Desire
- 931 **Donald Miss K:** COPPER Q AWFULLY NICE, Bl, 26/10/87
- 1111 **Francis Miss C A:** CALLENDALE MOUCHI, Bl, 20/11/86, Bred By Callendale Horse Stud, S: Chippenham Jaguar, D: Callendale Penelope
- 1245 **Graves A G & C K:** CLAREMONT PARK MUFFIN, Ch, 24/12/87, Bred By B Frost, S: Banner Lodge Nikoma, D: Barjack Beau's Image
- 1388 **Hart Mrs M:** SOME OTHER TIME, Ch, 18/10/85, Bred By Mrs R King, S: Ang Pow, D: Born Radiant
- 1523 **Holgate Mrs D L:** CASTLEMEAD LADY AMBER, B, 06/12/80, S: King Cyrus, D: Swansong
- 1580 **Hunt Miss P J:** CARRABEAN SILHOUETTE, Br, 22/12/87, S: Stavely Mastermind, D: Carrabeen
- 1610 **James A K & P R:** BANBURY DREAM, B, 12/10/82, S: Patanga Aquarius, D: Banbury Mild Breeze
- 1645 **Johnston Miss A M:** RE'ANDA LACE, Ch, 01/08/79
- 1829 **Lewington Ms S & Mrs C Herriott:** BEEZ KNEEZ, Ch, 11/10/87, Bred By M A Mortin & G Morley, S: Shamalian, D: Tapestry
- 2153 **Miller D B & Mrs N J:** MYALL GLEN THEME, Ch, 19/11/80, S: On Zone
- 3-2446 **Parker A:** CALLENDALE GAZELLE, Ch, 02/11/84, Bred By Callendale Stud, S: Kildonan Kooyong, D: Callendale Petronella
- 2634 **Potter J A:** FANTASY HEIGHTS, B, 18/09/85, Bred By J H Pratt, S: Magic Tower, D: Melliveros
- 2817 **Ryan & Burslem:** REGAL PIAT, Br, 03/09/82, Bred By Mr W Smyth, S: Regal Vista, D: Little Big Hat
- 4-2821 **Sadler Miss T:** KINGSTON RISE HIGHLIGHT, Ch, 01/08/81
- 2992 **Smith Mrs L & Miss L:** COURTNEY PETITE, Ch, 25/10/85, Bred By Monomeith Stud, S: Tristino (Imp), D: Sense Of Humour
- 3364 **Waymouth Mrs R & Miss I:** ANANSA, Bl, 10/10/87, Bred By J Pratten

CLASS

- 164 MARE, (Dry), 4 years and over, over 14 hands and not over 14.2 hands. (Exhibitors of mares without foal at foot, may be required to produce on demand a veterinary certification to prove the mare is not in foal).
- 32 **Aikman Mrs S:** TOD PARK CLEMENTINE, Ch, 10/11/86, Bred By J Betts, S: Springtime Sweet William, D: Fergia
- 527 **Campbell Miss M M:** KOORINGA KALYPSO, Ch, 01/07/77
- 602 **Chippenham Stud:** CHIPPENHAM GAZELLE, B, 26/10/84, S: Treharne Talisman (Imp), D: Lady Landfred
- 608 **Chipperfield Miss K:** WINGANA RAGTIME, Br, 22/11/86, Bred By A & K Chipperfield, S: Owendale Percival, D: Reckon I'm Ritzy
- 847 **Danese Miss D:** REGENT PARK CLARA MIST, Ch, 01/08/85, Bred By K Hosking, S: Boy Soprano (Imp), D: Otara
- 871 **Davies Miss K L:** TALLANGATTA VALLEY ROSE, Ch, 01/11/80
- 2-978 **Duncan J G:** BRITLIFF STILETTO, Ch, 02/11/87, Bred By D & C Lomas
- 1109 **Foster Mrs J:** WRITHGIL OVATION, Ch, 01/08/83, Bred By P Harris, S: Keston Royal Occasion (Imp), D: Newstroll
- 1287 **Greshner Mrs E:** BEAUPARK SHOWTIME, Ch, 17/09/87, Bred By Mrs E Greshner, S: Stavely Mastermind, D: Rolled Gold
- 1387 **Hart Mrs M:** CHELSEA BROWN, Br, 14/10/84, S: Naryl Topaz, D: Raindrop
- 3-1483 **Hill Mrs W J:** BARRINGTON CHANTEAL, B, 22/09/84, Bred By Miss P M Alker, S: Owendale Percival, D: Barrington Charein
- 1581 **Hunt Mrs R & S J Tanner:** BILLABONG FREYA, Br, 24/10/81, Bred By Mrs C Cook
- 1593 **Ingleton Miss N:** WRITHGIL SYMPHONY, B, 11/11/80, Bred By P Harris, S: Owendale Percival, D: Writhgil Twostep
- 2301 **Naughton Mrs J:** DRESDEN DOWNS OYDESSA, Bl, 05/09/82, S: Naryl Topaz, D: Cherrymount Charlene
- 2493 **Payne R L & M I Burns:** ALTA VISTA ABBRINA, Br, 01/08/85, Bred By Mrs S Orgill, S: Owendale Percival, D: Luckey Abbey
- 2509 **Paynter Mrs A:** LE FLEUR NOIR, Bl, 12/11/81, S: Nyakkie, D: Garmor Rosie
- 2549 **Penfold J A Hyland:** MENTMORE AMELIA, Bl, 01/08/82, S: Chippenham Casting, D: Mentmore Oolitka
- 2561 **Penny Miss S:** PAPER MOUSE, Br, 05/02/85, S: Paper Money, D: Lasamaar
- 4-2600 **Pirralilla Stud:** WIRRALEIGH PRETTY PENNY, B, 06/10/81, S: Win The Toss, D: Giddy Up
- 2876 **Semple Mrs F & Mrs J F Kaponica:** YARRANOO CAPREE, Br, S: Volsung, D: Sister Monty
- 2925 **Simpson Ms K:** RAMBARA PARK PERFECTION, B, 26/10/83, S: Gold Era, D: Rambara Park Greylight
- 3306 **Walker, Mrs M & Miss L:** MARENA CAPTIVATE, Ch, 22/10/83, S: Sun Puff (Imp), D: Marena Cameo
- CLASS 165
- 98 Filly, 2 years and not over 3 years, over 14 and not over 15 hands.
- Armistead Miss J J:** TUNGARRA SECRET INTERLUDE, Ch, 01/03/90, Bred By Mrs R M Sutton, S: Tungarra Rendezvous

SECTION 10 - PONIES

ENTRIES CLOSE FRIDAY,
MAY 17, 1991 at 4.30 p.m.

A PERFORMANCE FORM FOR EACH EXHIBIT
NOMINATED MUST ACCOMPANY THE ENTRY FORM
(SEE CONDITIONS).

SUBJECT TO THE CONDITIONS OF ENTRY
CONCERNING PERFORMANCES:

(a) AN EXHIBITOR IN AN ORDINARY CLASS MAY
ENTER NOT MORE THAN TWO EXHIBITS, OF WHICH
ONLY ONE MAY BE SHOWN.

(b) THE FOREGOING REGULATION DOES NOT APPLY
TO THE BROOD AND DRY MARE CLASSES OR TWO
YEARS OLD CLASSES OR THREE YEARS OLD FILLY
CLASSES WHERE TWO EXHIBITS MAY BE SHOWN IN
EACH CLASS.

(c) NO REFUND OF THE ENTRY FEE WILL BE MADE IN
RESPECT OF ANY EXHIBIT ENTERED BUT NOT SHOWN.

* Denotes Special Class.

An exhibit may only be entered in one Ordinary
Registered Breed Class (for which it is eligible by age).

An exhibit cannot be entered in a Special Class unless
it has been entered in an Ordinary Class in the same
section.

An exhibit must compete and qualify in an Ordinary
Class before becoming eligible for Champion Prizes.

Exhibits entered in this Section must be measured by
the Society's official measurer. An exhibit over or under
the specified measurement may be transferred to its
correct Class.

All Exhibits entered in this Section must be registered
in a recognised Stud Book.

Australian Ponies

Entries in this Sub-Section are restricted to ponies
registered in the Australian Section of The Australian
Pony Stud Book Society.

Exhibitors must be current financial members of the
Australian Pony Stud Book Society.

EXHIBITS WHICH ARE NOT BRANDED IN
ACCORDANCE WITH THE RULES OF THE
AUSTRALIAN PONY STUD BOOK SOCIETY SHALL BE
INELIGIBLE FOR EXHIBITION.

For particulars of registration in the Australian Pony
Stud Book, apply to the Secretary, Australian Pony Stud
Book Society (Victorian Branch Incorporated), Royal
Show Grounds, Epsom Rd., Ascot Vale, 3032.

Entry Fees: \$30; R.A.S. of V. Members, \$15.

Prizes: \$24, \$16, \$12, Card.

CLASS

173 AUSTRALIAN PONY STALLION, over 13 hands
and not over 14 hands.

1504 Hodgkison G L & C J: RIVERGLEN SIERRA, Gr,
14/08/84, Bred By K Burns, S: Riverglen Maluka,
D: Langfield Treasure

1515 Hogg N V & I R: BRAELEIGH SUGAR RAY, Br,
21/11/89, Bred By B C & J E Goldsmith, S: Baringa
Cassius, D: Bower Park Beauty

2302 Naylor Mrs D M & J: BAR LODGE MELALEUCA,
B, 28/09/78, Bred By A L Francis, S: Bar Lodge
Talisman, D: Kildare Fancy

2768 Rollason W A & M P: LAKEVALE APACHE, Gr,
01/10/81, Bred By Mrs J Anderson, S: Chiarini
Black Beauty, D: Lakevale Wendy

- 213 Beattie Miss K: KALISHA, Ch, 22/10/88, Bred By
K L Stabeusz
- 464 Bulmer Mrs V: OSTERLEY GIFT, Ch, 05/09/89, S:
Gold Era, D: Osterley Glow
- 565 Cecchin Miss P: WILLOWCROFT FORTUNE, B,
26/11/88, Bred By M Maitland, S: Willowcroft
Vagabond, D: Gay Gilget
- 869 Davies Mrs G: MY SERENADE, B, 24/10/89, Bred
By Mrs M Dellow Mellington, S: My Bobby
Dazzler, D: Luz Malia
- 895 Dellow-Mellington Mrs M N: MY SCENE
STEALER, Ch, 25/12/88, S: My Bobby Dazzler, D:
Quiet Harmony
- 1003 East & P D M East & J A Potter: FALCONHURST
ANIMATION, Ch, 24/10/88, Bred By D Ross, S:
Rotherwood Acrobat (Imp), D: Edenvale Gay
Romance
- 1165 Gastin Mrs J R: CARNIVAL ATTRACTION, Ch,
01/10/88
- 1507 Hoffmann G & E: KISTA PARK CAMEO, Bl,
14/12/88, S: Staverly Mastermind, D: Pegasus
Lady
- 1631 Jelliff P J: KATUNGA VALENTINE, Ch, 15/10/89
- 1855 Lloyd Mrs P & Miss S A: BILYANA ARNWOOD
SYMPHONY, Br, 04/11/88, S: Pennwood Bodine
(Imp), D: Abbs Aprise
- 2152 Miller D B & Mrs N J: MYALL GLEN QUEST, Ch,
01/09/88, S: Chippenham Casting, D: Myall Glen
Kazar
- 2212 Morgan Mrs K: MARSARLA PARK SUPREMECY,
Ch, 01/11/88, S: Staveley Mastermind, D:
Marsarla Park Miss Supreme
- 2328 Nixon Miss C: UN NAMED, B, 23/10/88, Bred By
Miss C & Mrs M Nixon, S: Caberat Park
Distinction, D: Dark Princess
- 2524 Pearce C R & R J: HOKAS POKAS, Br, 01/08/88
- 2615 Plumridge Mrs H C: WILLOWITE DELIGHT, Ch,
07/11/88, S: Gold Era, D: Shannon Lee Silverstar
- 3061 Stewart Miss M: INSHALLAH ROYAL, Ch,
20/08/89, Bred By Inshallah Arabians

CLASS

166 BROOD MARE (visibly in foal or with foal at
foot), over 14 hands and not over 15 hands.
Exhibitors of mares without foal at foot, must
produce on demand a veterinary certification
of pregnancy for the mare exhibited.

1129 Fry M & J: CASINO PARK SHADE, Bl, 07/10/81,
Bred By J West, S: Gold Era, D: Rhiannon

1698 Kellock Miss L: FINERY, Br, 01/08/78, S: Fine, D:
Tahitian Belle

1836 Lewis-Tipping Mrs S: COMONELLA PIROUETTE,
B, 04/09/83, Bred By C Lewis, S: Keston Royal
Occasion (Imp), D: Lansar

CHAMPION PRIZES

CHAMPION STALLION OR COLT (2 years old or
over) - Sash. Classes 161 and 162. 482

RESERVE CHAMPION STALLION OR COLT - Sash. 97

CHAMPION MARE OR FILLY (2 years old or over) -
Sash. Classes 163, 164, 165 and 166. 250

RESERVE CHAMPION MARE OR FILLY - Sash. 1109

- 2812 **Ryan S D:** RIVERGLEN COMMODORE, Gr, 28/10/81, Bred By K Burns, S: Riverglen Maluka, D: Barolin Candida
- 2906 **Shirrine Park Stud:** PINEHURST HARMONY, Gr, 19/10/78, Bred By A H & D M McDonald, S: Sir Percy Of Paxhall (Imp), D: Pinehurst Symphony
- 3310 **Walker, Mrs M & Miss L:** MARENA SKY CHIEF, Gr, 24/10/83, S: Baringa Silver Chief, D: Koorana Amber Sky

CLASS 174

- AUSTRALIAN PONY STALLION, over 12 and not over 12.2 hands.**
- 311 **Bilton Mrs K:** VICHAND BARINGA, Bl, 10/11/82, S: Graephil Madrigal, D: Bellewen Goldseal
- 336 **Bluedawn & Bureyer Pony Studs:** KOORA-LYN CORFU, Gr, 24/10/83, Bred By Mrs L Hohlneck, S: Barolin Angwyn, D: Throsby Park Hot Pants
- 516 **Cameron Mrs L:** GLENROB BEAU JESTE, B, 14/10/83, Bred By L & J Onley, S: Rhyl Jester, D: Aberfeldy Bluebell
- 698 **Cooke Mrs L M:** YARRAYONG CAESER, Br, 04/01/83, Bred By M & J Hannah, S: Baringa Cassius, D: Wilgaroo Sara
- 1028 **Elliott G B:** JANAZARIE MISTER PETE, Bl, 16/10/80, Bred By T M & J L Wraight, S: Brightview Tom Thumb, D: Vernell Supreme
- 1172 **Gell A:** GRAEPHIL BATON, Bl, 23/11/86, Bred By Mr & Mrs J Tipping, S: Graephil Madrigal, D: Graephil Fanfare
- 1659 **Jones & P S Mrs M Usher:** BELARADAH MINSTREL, Buck, 19/10/85, S: Pennwood Bodine (Imp), D: Melissa
- 2284 **Nagero Stud & Miss C Scott:** BIDO STARTIME, Gr, 07/11/82, Bred By W D & D B Scott, S: Sunninghill Telstar, D: Bido Stardust
- 2814 **Ryan S D:** SAMSON SILVER SHADOW, Gr, 12/11/82, Bred By M & N McDonnell, S: Riverglen Maluka, D: Llanfair Nimmity Belle
- 3470 **Wilson Mrs D M:** TARKARRI CEDRIC, Ch, 17/10/84, S: Sir Percy Of Paxhall (Imp), D: Tarkarri Carni

CLASS 175

- AUSTRALIAN PONY STALLION, over 12.2 and not over 13 hands.**
- 19 **Adams Mrs P A & Miss M A:** YELNAH PARK WAVERLEY, Ch, 25/01/88, Bred By P & J Hanley, S: Malibu Park Royal Parade, D: Glenway Milly
- 52 **Allen Miss B & Miss L Kennedy:** FAIRLIGHT ACRES DEAKIN, Pal, 20/10/86, Bred By P Collins
- 126 **Bain Mrs D L:** FAIRLIGHT ACRES DARBY, Ch, 15/11/84, Bred By P Collins, S: Kirreway Karltn, D: Fairlight Acres Danielle
- 1329 **Hamblin B J:** BIDO CAVALIER, Ch, 31/12/83, Bred By W D & D B Scott, S: Barolin Elgin, D: Baringa Blanche
- 1932 **Manning Miss J L:** KYLANDEE BARTHOLOMEW BROWN, Gr, 26/10/87, S: Weston Chilo, D: Sunglen Cinderella
- 2974 **Smith G L & S A:** MALIBU PARK PRIDE, Ch, 20/11/83, Bred By L & K Sinclair, S: Rotherwood Commander (Imp), D: Malibu Park Paget

1-2284 TFR FROM CL 0174

CLASS 176

- AUSTRALIAN PONY STALLION, 12 hands and under.**
- 938 **Doodt & Mrs R:** ROBARIE MANCHENIE, Bl, 22/11/86, S: Croston Cufflink (Imp), D: Owendale Melba

- 1080 **Ferry S R:** DURDIDWARRAH PRINCE, Gr, 19/01/88, S: Barolin Pennyfarthing, D: Bimbadeen Petite
- 1346 **Hanley P & J:** MALIBU PARK ROYAL PARADE, Ch, 23/11/84, Bred By L & K Sinclair, S: Keston Royal Occasion (Imp), D: Malibu Park Portrait
- 1535 **Holzer Mrs C L:** MIKANI REGAL SPLENDOR, Gr, 29/10/83, S: Keston Royal Occasion (Imp), D: Euroka Jasmine
- 1722 **Kingsfred Stud:** BAROLIN PENNYFARTHING, Gr, 16/10/78, Bred By Barolin Pony Stud, S: Barolin Feluka, D: Barolin Penamber
- 1841 **Lincara Pony Stud:** FONTAINEBLEAU TENARA, B, 24/11/86, Bred By J & M Abblitt, S: Boonabaroo Bumble, D: Fontainebleau M'selle
- 2214 **Morgan R:** MARSARLA PARK MISTER ELEGANCE, Br, 13/10/81, Bred By K Morgan, S: Edgewood Just Dandy, D: Elken Queen
- 2417 **Page G & K:** LINCARA CARLYLE, Gr, 04/10/87, Bred By Lincara Pony Stud, S: Robarie Chango, D: Bolyne Park Sapphire

CLASS 177

- AUSTRALIAN PONY COLT, 3 years old, over 12.2 hands.**
- 2694 **Ricardo D:** ENSEND PARK BYZANCE, B, 11/12/88, Bred By Mrs V Van Heel, S: Keston Royal Occasion (Imp), D: Braeleigh Madonna
- 2937 **Sinclair L & K:** MALIBU PARK COMMAND PERFORMANCE, Ch, 18/08/88, S: Keston Royal Occasion (Imp), D: Malibu Park Pirouette
- 3097 **Sutherland G S & L G:** BLUE DENIM DESMOND, Bl, 10/08/88, Bred By W T & E F Friend, S: Wilada Blue Rebel, D: Kirreway Myth
- 3169 **Thomas Mrs D A:** KINGSFRED DOMINATION, Gr, 24/10/88, Bred By Kingsfred Stud

CLASS 178

- AUSTRALIAN PONY COLT, 3 years old, 12.2 hands and under.**
- 355 **Bouchier Mrs P:** MONDISO PARK AMBASSADOR, Ch, 17/09/88, Bred By Mrs M & Miss K Green, S: Chip Chase Glenrowan, D: Gradel Mischief
- 1420 **Haywood V & K:** MALLAWA PARK MAESTRO, Gr, 13/09/88, S: Jinchilla Fabian, D: Koonama Serenade
- 1801 **Laszuk Miss J:** BRONETER PARK ROYAL, Buck, 19/10/88, Bred By Mrs P Bouchier & Sons, S: Kirreway Neon, D: Robarie Alana
- 1816 **Lee D P & P T:** YARRAYONG CHIEF, B, 27/08/88, Bred By Mrs M Hannah, S: Baringa Cassius, D: Yarrayong Petite
- 3047 **Stephens Mrs J:** DONCASVAN FOREIGN AFFAIR, Bl, 25/10/88, S: Fairlight Acres Ambassador, D: Bimbadeen Frolic

CLASS 179

- AUSTRALIAN PONY COLT, over 12 and not over 13.2 hands, 2 years old.**
- 333 **Blue Denim Pony Stud:** BLUE DENIM FRANKLAND, B, 07/12/89, S: Willada Blue Rebel, D: Keenleigh Rose
- 900 **Deppeler R H:** NARINGA KIRRALIGHT, Ch, 03/12/89, S: Kirreway Karltn, D: Naringa First Light
- 1392 **Hartigan G & C:** WAVELEIGH BOHDAN, Ch, 08/10/89, S: Edgewood Rimfire, D: Edgewood Dandys Delight

- 1393 **Hartigan G & C:** WAVELEIGH ELDAN, Ch, 12/10/89, S: Edgewood Elite, D: Edgewood Roseanne
- 1487 **Hipwell Bros:** RIVER VALLEY TIMOTHY, Gr, 30/09/89, S: Burrier River Bend Smokey, D: River Valley Sharlene
- 2135 **Meursing Miss A:** WARRANWOOD KAHLUA, Ch, 06/12/89, S: Malibu Park Pagurian, D: Edenvale Kaprice
- 1 — 2203 **Moorooduc Park Stud:** MOOROODUC PARK SAMUEL, Br, 08/09/89, S: Moorooduc Park Sprite, D: Moorooduc Park Seblette
- 3 — 2804 **Ryan S D:** KOOYONG CONSORT, Gr, 06/11/89, S: Weston Cherrywood (Imp), D: Riverglen Sharlene

CLASS

- 180 **AUSTRALIAN PONY COLT, 12 hands and under, 2 years old.**
- 350 **Bourchier Mrs P:** BRONETER PARK ABLETT, Cr, 05/10/89, S: Kirreway Neon, D: Broneter Park Honey
- 4 — 667 **Coleman Mrs S:** BEEJAY PARK REGAL OCCASION, Gr, 25/10/89, Bred By Mrs A J King, S: Keston Royal Occasion (Imp), D: Lewknore Athena
- 3 — 686 **Cook H:** MALIBU PARK QUINTEX, Gr, 28/10/89, Bred By L & K Sinclair, S: Kirreway Quinton, D: Telerah Markeeta
- 726 **Corumbene Stud:** CORUMBENE REUBENS, Gr, 05/11/89, S: Keston Royal Occasion (Imp), D: Naryl Bluebird
- 1 — 1029 **Elliott G B:** TORRENSWAY MR FLASH DANCE, Bl, 22/09/89, S: Janazarie Mr Pete, D: Goodwood Park Queen
- 1037 **Emond B & K:** TRIO HARLEQUIN, Buck, 09/01/90, S: Trio Marengo, D: Radnor Neena
- 1189 **Gill Mrs L:** JANELLAN CALAIS, B, 23/09/89, Bred By Mrs J H Schultz, S: Starview Silver Chase, D: Midgerita Melody
- 1534 **Holzer Mrs C L:** MIKANI CHIVALRY, Ch, 26/10/89, S: Keston Royal Occasion (Imp), D: Kiama Park Tammy
- 2 — 1725 **Kingsfred Stud:** KINGSFRED HARMONY, Ch, 20/10/89, S: Barolin Pennyfarthing, D: Amaroo Blue Melody
- 1843 **Lindeman Mrs C B:** FAIRLIGHT ACRES APOLLO, Bl, 01/09/89, Bred By P Collins, S: Kirreway Karltn, D: Fairlight Acres Abba
- 1929 **Mamouny J W & G J:** ILLANGI STIRLING, Gr, 17/02/90, S: Illangi Bistro, D: Rosedale Zara
- 1943 **Marr Mrs M:** DURANBAH LEONARD, Dun, 12/11/89, S: Yarrayong Shiek, D: Moondarra Park Nicola
- 2303 **Naylor Mrs D M & J:** WAVELEIGH ELITIST, Gr, 24/11/89, Bred By G & C Hartigan, S: Edgewood Elite, D: Loch-Sloy Silver Peal
- 2448 **Parker E J:** MOONDALE SILVER, Gr, 12/10/89, S: Spring Park Silver, D: Green Valley Tui

CLASS

- 181 **AUSTRALIAN PONY MARE (dry), over 13 and not over 14 hands. (Exhibitors of mares without foal at foot may be required to produce on demand a veterinary certification to prove the mare is not in foal).**
- 315 **Binks & Mrs G E & Miss D:** GLENWAY KATRINA, Br, 29/10/79, Bred By A Williams, S: Glenway Banjo, D: Kiddlewick Kastonette

- 3 — 870 **Davies Mrs J L & Mrs M Withnall:** BLUE DENIM MELBA, B, 16/09/82, Bred By W T & E F Friend, S: Willada Blue Rebel, D: Keenleigh Rose
- 2419 **Page G & K:** OTWAY VIEW FINESSE, Ch, 23/08/85, Bred By Otway View Stud, S: Sir Percy Of Paxhall (Imp), D: Kirreway Lulu
- 2535 **Pearson M T & M L:** RIVERGLEN CRYSTAL, Gr, 03/10/85, Bred By Riverglen Pony Stud, S: Riverglen Maluka, D: Barwing Royal Dixie
- 4 — 2813 **Ryan S D:** RIVERGLEN PENE-LU, Gr, 24/08/81, Bred By K Burns, S: Riverglen Maluka, D: Aston Penelyn
- 2 — 2815 **Ryan S D:** TWEED VALLEY KISSABLE, Gr, 24/08/83, Bred By S & N Ward, S: Riverglen Cadet, D: Whitfields Ballerina
- 1 — 3532 **Young Miss L:** KURRA PARK GEORGIE GIRL, Gr, 13/09/84, Bred By Mrs B & Miss S Bott, S: Fairlight Acres Nigel, D: Bimbadeen Bo Bo

CLASS

- 182 **AUSTRALIAN PONY BROOD MARE (visibly in foal or with foal at foot), over 13 and not over 14 hands. Exhibitors of mares without foal at foot, must produce on demand a veterinary certification of pregnancy for the mare exhibited.**
- 1 — 2807 **Ryan S D:** KOOYONG HEATHER, Gr, 20/11/82, S: Keston Kojak (Imp), D: Birrahlee Lobelia
- 3426 **Whyte Mrs M L:** KIRREWAY KARNIVAL, Gr, 27/08/87, Bred By E Dudley, S: Rotherwood Commander (Imp), D: Barolin Penlyn

CLASS

- 183 **AUSTRALIAN PONY MARE (dry), over 12 and not over 12.2 hands (Exhibitors of mares without foal at foot, may be required to produce on demand a veterinary certification to prove the mare is not in foal).**
- 17 **Adams Mrs P A & Miss M A:** DENELM STARLIGHT, Gr, 15/08/84, S: Glansevin Super Star (Imp), D: Kalang Adori
- 202 **Beard D G & Mrs L & Miss M J:** COLDARA PETITE, Gr, 10/10/85, Bred By D G & Mrs L Beard, S: Downland Kestrel (Imp), D: Narada Polly Anna
- 347 **Bottoms Miss L:** JANIEMBER BROOK, Gr, 24/08/85, Bred By Mr E Hughes, S: Kirreway Nigel, D: Shadow Glen Misty Hue
- 353 **Bourchier Mrs P:** BRONETER PARK SAMANTHA, Ch, 15/09/87, S: Kirreway Neon, D: Broneter Park Shyanne
- 584 **Chaundy B & M:** ALUMEAH FAIRLEE, Gr, 18/11/84, S: Bonnie Brae Silver Mist, D: Madoroma Faun
- 589 **Chaundy B & M:** ALUMEAH TSARINA, Gr, 24/10/81, Bred By B & H Chaundy, S: Bonnie Brae Silver Mist, D: Balalaika Tsarista
- 897 **Dempsey K J & E B:** APRLYN PARK EBONEY, Gr, S: Kirreway Karltn, D: Natchapark Tuppence
- 927 **Dobson H & I:** LORRALEE LISA GAY, Gr, 14/10/77, Bred By Mrs H M Smith, S: Owendale Perry, D: Fairlight Acres Fairbelle
- 929 **Dobson H & I:** LUZON PARK SOPHISTIKATE, Gr, 10/12/86, S: Green Valley Tandarra, D: Lorraine Lisa Gay
- 1027 **Elliott G B:** GEROA CHARM, Br, 20/10/80, Bred By G Freeman, S: Geroa Masterpiece, D: Geroa Leanne

- 1331 **Hamblin B J:** RHYL ROSITE, Gr, 13/10/84, Bred By C & J Powell, S: Downland Kestrel (Imp), D: Rhyl Suzette
- 1430 **Heath Miss D J & G Schonfelder:** NARINGA SAPPHIRE, Gr, 11/10/85, Bred By R H Deppeler, S: Naringa Sunlight, D: Naringa First Light
- 2283 **Nagero Stud & Miss C Scott:** BIDO SOLITAIRE, Gr, 26/04/85, Bred By W D & D B Scott, S: Bido Classic, D: Glenmore Wren
- 2384 **Olney Miss S:** RIPPONLEA MARIGOLD, Cr, 16/11/85, Bred By Mrs R Bulle, S: Fairlight Acres Nigel, D: Edenvale Mandalay
- 2450 **Parker E J:** MOONDALE TANGLES, Gr, 18/12/87, S: Rotherwood Rustler (Imp), D: Moondale Gossip
- 2697 **Ricardo D:** WAVELEIGH NANETTE, Ch, 24/11/86, Bred By G & C Hartigan, S: Edgewood Elite, D: Loch-Sloy Nadina
- 2806 **Ryan S D:** KOOYONG DELIGHT, Ch, 25/10/86, S: Weston Cherrywood (Imp), D: Kooyong Magical Sally
- 2810 **Ryan S D:** KOOYONG PEARL, Gr, 10/11/81, S: Keston Kojak (Imp), D: Birralee Lobelia
- 3048 **Stephens Mrs J:** FAIRLIGHT ACRES ASTRA, Gr, 19/09/87, Bred By P Collins, S: Parattah Olympiad, D: Fairlight Acres Aloha
- 3077 **Stratton R & Miss K Treneman:** JURAH RACQUERO, Ch, 30/10/82, Bred By G & J Tunnicliff, S: Malibu Park Pequeno, D: Buena Vista Rachel
- 3425 **Whyte Mrs M L:** KARAMEA TYNE, Gr, 19/11/84, S: Rotherwood Commander (Imp), D: Green Valley Minnesota

CLASS

- 184 **AUSTRALIAN PONY MARE (dry) over 12.2 and not over 13 hands (Exhibitors of mares without foal at foot may be required to produce on demand a veterinary certification to prove the mare is not in foal).**
- 216 **Bee-Aire C:** WHITEHAVEN BALLERINA, Gr, 24/10/87, Bred By Whitehaven Pony Stud, S: Bar Lodge Talisman, D: Bar Lodge Pirouette
- 394 **Brearley Ms B:** ST JOHNS SUN BONNET, B, 11/10/82, Bred By Mr & Mrs P A Orchard, S: Sir Percy Of Paxhall (Imp), D: Kobyboyn Koinglo
- 517 **Cameron Mrs L:** GLENROB BLUEBIRD, Gr, 08/10/84, Bred By L & J Onley, S: Rhyl Jester, D: Aberfeldy Bluebell
- 585 **Chaundy B & M:** ALUMEAH KARELIA, Gr, 23/09/85
- 659 **Cobbett & Mrs G:** GRAYANNA LADY MIDNIGHT, Br, 31/10/87, S: Wallington Sandman, D: Rhyl Lyric
- 676 **Collins Miss D:** FAIRLIGHT ACRES PUZZLE, B, 19/01/87, Bred By P Collins, S: Parathan Olympiad, D: Green Valley Annette
- 724 **Corumbene Stud:** CORUMBENE HANNAH, Gr, 08/11/85, S: Keston Royal Occasion (Imp), D: Naryl Bluebird
- 1820 **Letch Mrs S:** NAMPARA ROYAL AFFAIR, Ch, 25/10/87, S: Keston Royal Occasion (Imp), D: Glenway Karen
- 2130 **Meursing Miss A:** FAIRLIGHT ACRES LAVENDER, Ch, 26/11/86, Bred By P Collins, S: Kirreway Overture, D: Fairlight Acres Los Angeles
- 2286 **Nagero Stud & Miss C Scott:** KOORA-LYN NOVA, Gr, 22/11/87, Bred By Koora-Lyn Stud, S: Koora-Lyn Blues Union, D: Koorana Gypsy

- 2514 **Paynter & Mrs G:** WINFIELD SYMPHONY, Ch, 26/11/87, S: Kirreway Jubilee, D: Glenway Sapphire
- 2742 **Rierner Miss K:** KIAMA PARK HEATHER, Bl, 15/10/82, Bred By Mrs S A Hamilton, S: Bonnie Brae Laddie, D: Lakevale Jewel
- 2773 **Ronzio P D:** FAIRLIGHT ACRES ALLURE, Gr, 20/10/85, Bred By P Collins, S: Kirreway Overture, D: Green Valley Aloha
- 2913 **Showers Mrs A F:** WARRIEWOOD LITTLE JEWEL, Ch, 10/10/78, Bred By T Johnson, S: Chromelbow Jalangle, D: Terra Bluemist
- 2960 **Smiley Miss A:** LYNLEA TEMPO, Ch, 01/11/87, S: Sir Percy Of Paxhall (Imp), D: Pinehurst Timpany
- 3312 **Walker Miss R:** HOMESTEAD MAGNIFIQUE, Ch, 19/10/87, Bred By Miss C Heffernan, S: Keston Royal Occasion (Imp), D: Lorrilee Aloha
- 3360 **Watson Miss D:** COROGLLEN TARANTELLE, B, 10/10/85, Bred By Mrs D Benneth, S: Graephil Madrigul, D: Graephil Jacinta
- 3376 **Webb Mrs S L:** FAIRLIGHT ACRES LARINA, Ch, 27/10/85, Bred By Mr P Collins, S: Fairlight Acres Charity, D: Kirreway Larina

CLASS

- 185 **AUSTRALIAN PONY BROOD MARE (visibly in foal or with foal at foot), over 12 and not over 13 hands. Exhibitors of mares without foal at foot, must produce on demand a veterinary certification of pregnancy for the mare exhibited.**
- 316 **Binks & Mrs G E & Miss D:** ROBINLYN ROSE, Gr, 21/12/79, Bred By D A Lechte, S: Glenway Jester, D: Chromelbow Lindy
- 591 **Chaundy-Denereaz Mrs M J:** ALUMEAH FABERGE, Gr, 27/09/81, Bred By B & M Chaundy, S: Bonnie Brae Silver Mist, D: Madorama Faun
- 1391 **Hartigan G & C:** LOCH-SLOY CALICO, Gr, 28/08/85, Bred By Loch-Sloy Pony Stud, S: Imperial Fortune, D: Loch-Sloy Crocus
- 1933 **Manning Miss J L:** SUNGLEN CINDERELLA, Gr, 02/10/80, Bred By Mrs M Heffer, S: Kirreway Hy-Lyta, D: Saratoga Tammy
- 2385 **Olney Miss S:** RIPPONLEA TWIGGY, Gr, 30/09/82, Bred By Mrs R Bulle, S: Spring Park Garry, D: Spring Park Diedrie
- 2510 **Paynter Mrs A:** WINFIELD PRUE, Gr, 30/10/83, S: Breccles Roundelay (Imp), D: Toolleen Pitter Pat
- 2805 **Ryan S D:** KOOYONG CRYSTAL, Gr, 07/11/83, S: Sir Percy Of Paxhall (Imp), D: Birralee Lobelia
- 3363 **Wattles P/stud & Marburg Eques.Ctr:** WATTLES PETUNIA, B, 02/11/81, Bred By Wattles Pony Stud, S: Llanerch Fusilier, D: Wattles Pollyanna
- 3507 **Woollard Miss J A & Mrs S J:** GLENWAY MEGAN, Gr, 23/09/82, Bred By A Williams, S: Chromelbow Cometh, D: Spring Park Maree

CLASS

- 186 **AUSTRALIAN PONY BROOD MARE (visibly in foal or with foal at foot), not over 12 hands. Exhibitors of mares without foal at foot must produce on demand a veterinary certificate of pregnancy for the mare exhibited.**
- 115 **Austin H W & Mrs J & Miss K:** KOORA-LYN APHRODITE, Gr, 08/08/82, Bred By Koora-Lyn Pony Stud, S: Barolin Choir Boy, D: Koorana Venus
- 335 **Blue Denim Pony Stud:** CHERRYLEE LODGE HOLLY, Gr, 02/09/76, Bred By Mrs C A Murchie, S: Belbowrie Jamie, D: Glendallo Nancy

- 351 **Bourchier Mrs P:** BRONETER PARK BRONTE, Bl, 15/11/86, S: Kirreway Neon, D: Kiddlewick Kavora
- 593 **Chavassee Miss L M:** AVONLEIGH STELLA, Gr, 10/10/82, Bred By Mrs H Cameron, S: Bellsands Chief, D: Viewbank Stirling
- 2204 **Moorooduc Park Stud:** MOOROODUC PARK SEBLETTE, B, 19/11/79, S: Moorooduc Park Sebastian, D: Deo Gratias Antoinette
- 2533 **Pearson M T & M L:** MYSTIC PARK GAYLASS, Gr, 26/09/83, S: Mystic Park Snowdrift, D: Olveston Gay Lass
- 2905 **Shirrine Park Stud:** NATRAY STARLING, Gr, 01/12/79, Bred By Mr & Mrs Edwards, S: Melac Galaxy, D: Chromelbow Amber
- CLASS 187** AUSTRALIAN PONY MARE (dry), over 11.2 and not over 12 hands (Exhibitors of mares without foal at foot, may be required to produce on demand a veterinary certification to prove the mare is not in foal).
- 73 **Anderson Miss F:** EDGEWOOD HOLLY, B, 01/08/84, Bred By J Jones, S: Edgewood Real Dandy, D: Bimbadeen Cherry
- 313 **Binks & Mrs G E & Miss D:** CONISTON CHIT CHAT, B, 22/12/87, S: Ceulan Sovereign (Imp), D: Carlyle Snowflake
- 592 **Chavassee Miss L M & Mrs M Whyte:** DUNDERDALE SILVER BELL, Gr, 12/12/87, S: Glensevin Super Star (Imp), D: Avonleigh Stella
- 632 **Clark Miss N:** FAIRLIGHT ACRES CHERYL, Gr, 16/08/83, Bred By P Collins, S: Owendale Perry, D: Fairlane Cherie
- 769 **Crack Mrs H L & Miss R L:** LARKHILL KERRY, Ch, 03/10/86, Bred By Mrs G Redsdorf, S: Larkhill Kasper, D: Little Ash Mistress
- 838 **Cuthbert S & J:** RIPPONLEA ROWENA, Gr, Bred By R Bulle, S: Chromelbow Copper, D: Glenway Donna
- 1064 **Fasan Mrs V & K Migliore:** MALIBU PARK PICTURE, Cr, 20/10/86, Bred By K & L Sinclair, S: Keston Royal Occasion (Imp), D: Malibu Park Portrait
- 1133 **Fry Mrs M & J:** BLACKWOOD FAIRY FLOSS, Ch, 10/12/84, S: Rotherwood Commander (Imp), D: Sunnyburne Fruit Tingles
- 1591 **Hyde Miss B:** MOOROODUC PARK CARISSA, Gr, 12/10/85, Bred By Moorooduc Park Stud, S: Moorooduc Park Kingsley, D: Hume Park Chiquita
- 1762 **Kutcher I S & Mrs M M:** KINGSFRED LYRIC, Gr, 03/08/87, Bred By Kingsfred Stud, S: Barolin Pennyfarthing, D: Kingsfred Minuet
- 2386 **Olney Miss S:** TARADALE FLEUR, Br, 21/10/86, S: Fairlight Acres Nigel, D: Robarie Lucille
- 2515 **Paynter & Mrs G:** WINFIELD TRUDY, Gr, 15/10/80, S: Owendale Elvis, D: Narada Treena
- 2536 **Pearson M T & M L:** RIVERGLEN DESERT PRIDE, Gr, 15/11/85, Bred By Riverglen Pony Stud, S: Riverglen Maluka, D: Dranoel Desert Mist
- 2695 **Ricardo D:** KOORANA MARDI GRAS, B, 01/08/78, Bred By Koorana Pony Stud, S: Koorana Desert Chief, D: Koorana Carousel
- 2847 **Schendzielorz Mrs K & J:** CHASEMORE PENELOPE, Gr, 01/11/85, Bred By A & E Stanley, S: Bonnie Brae Silver Mist, D: Robarie Pollyanna
- 3030 **Steel Mrs C N & Mrs F E Carlton:** KINGSFRED PIROUETTE, Gr, 12/02/86, Bred By Kingsfred

Stud, S: Barolin Pennyfarthing, D: Amaroo Blue Melody

- 3229 **Trenaman Mrs F Treneman:** MONTROSE PEACE, Bl, 25/10/83, Bred By Miss M Iredale, S: Vine Haven Rip Off, D: Montrose Serenity

CLASS 188

AUSTRALIAN PONY MARE (dry), 11.2 hands or under. (Exhibitors of mares without foal at foot, may be required to produce on demand a veterinary certification to prove the mare is not in foal).

- 543 **Carlton Ms D:** EMERALD PARK ISOBEL, Gr, 16/10/80, Bred By J Millar, S: Bony Brae Jock, D: Quamby Park Blue Mist
- 1095 **Flanders Mrs S:** LAKEVALE LITTLE SPRITE, B, 04/09/80, Bred By Mrs J Anderson, S: Fairway Antwyn, D: Lakevale Julie
- 1276 **Greenhill Mrs S L:** KIMBERLEY PARK POPCORN, Gr, 24/09/86, Bred By G L & S A Smith, S: Loch-Sloy Melyn, D: Loch-Sloy Play Belle
- 1714 **King D:** GUNGURRA PARK FIREFLY, Bl, 02/12/83, Bred By J & P Perry, S: Graephil Madrigal, D: Gungurra Park Melody
- 1928 **Mamouny J W & G J:** ILLANGI SILHOUETTE, Gr, 06/12/84, S: Melac Star Trek, D: Illangi Zerlinda
- 2534 **Pearson M T & M L:** MYSTIC PARK GAYTIME, Gr, 07/10/80, S: Mystic Park Snowdrift, D: Olveston Gay Lass
- 3182 **Thomas C & C:** WELKIN PARK MISS PERFECTION, Gr, Bred By T W & E L Minns, S: Green Valley Tandarra, D: Karen Park Margaret

CLASS 189

AUSTRALIAN PONY FILLY, 3 years old, over 12.2 hands.

- 314 **Binks & Mrs G E & Miss D:** CONISTON COCKTAIL, Ch, 31/08/88, S: Chamberlayne Don Juan (Imp), D: Glenway Katrina
- 1072 **Featherstone Mrs J:** TOOLLEEN KAREN, Gr, 10/11/88, Bred By B Hamblin, S: Barolin Penny Farthing, D: Edenvale Karen
- 1726 **Kingsfred Stud:** KINGSFRED INALA, Gr, 06/11/88, S: Barolin Pennyfarthing, D: Kirreway Indiana
- 2774 **Ronzio P D:** FAIRLIGHT ACRES PRINCESS ANNETTA, Bl, 19/11/88, Bred By P Collins
- 2958 **Smiley Miss A:** LYNLEA LODGE THEME, Gr, 04/11/88, S: Cennen Pioneer (Imp), D: Pinehurst Timpany

CLASS 190

AUSTRALIAN PONY FILLY, 3 years old, 12.2 hands and under.

- 334 **Blue Denim Pony Stud:** BLUE DENIM KIMBERLEY, Gr, 12/10/88, Bred By W T & E F Friend, S: Bido Startime, D: Blue Denim Cinderella
- 352 **Bourchier Mrs P:** BRONETER PARK KASSANDRA, Cr, 26/10/88, S: Kirreway Neon, D: Kiddlewick Kavora
- 376 **Bradford H & J:** BURRABONG LIZ, Ch, 01/12/88, S: Burrabong Solo, D: Burrabong Lyric
- 470 **Bureyer Pony Stud:** BUREYER MYSTIQUE, Gr, 28/12/88, Bred By Mr G Liddle, S: Koora-Lyn Corfu, D: Mystical Diamond
- 634 **Clark Miss N:** LONELY OAK ALPHA, Gr, 07/10/88, Bred By Mrs F Buckland, S: Kirreway Overture, D: Fairlight Acres Melita

A FAIR PRICE AND SOUND ADVICE. TAKE IT FROM YOUR FRIENDS.



**SHEAR·WATER·FENCE·FEED
HOUSE·HANDLE·TREAT·BREED**



Dalgety Farmers offer a range of quality merchandise for building a better livestock enterprise. We have friendly back-up service with a fair price and sound advice. It's a tradition in the livestock merchandise field of which we are justly proud. Don't just take our word for it, come in and see for yourself.

*You've got a friend in
Dalgety Farmers
for all your livestock merchandise*

OVER 200 LOCATIONS
FOR SERVICE FROM
YOUR FRIENDS

■ Call in to our NEW Venue, you will find us in the Shows Primary Agricultural Avenue (Lennon Avenue)

Dalgety Farmers

- 661 **Cobbett & Mrs G:** GRAYANNA YOLINDA, Dun, 06/12/88, S: Wallington Sandman, D: Colmonell Daso
- 1390 **Hartelt H:** MALLAWA PARK PANACHE, Blw, 26/11/88, S: Lakevale Felix, D: Llanfechan Spring Time
- 1685 **Keen Mrs F:** FAIRLIGHT ACRES SARAH, B, 11/09/88, Bred By P Collins, S: Kirraway Karllyn, D: Fairlight Acres Colleen
- 1894 **MacKay Miss C:** GEMBROOK CHARISMA, Gr, 04/10/88, S: Heritage Christian, D: Malibu Park Portrait
- 2808 **Ryan S D:** KOOYONG JESSICA, Gr, 01/11/88, S: Samson Silver Shadow, D: Birrahlee Lobelia
- 2904 **Shirrine Park Stud:** CHASEMORE SCARLETT O'HARA, Gr, 26/01/89, Bred By A & E Stanley, S: Alumeah Kalinya, D: Alumeah Serenity
- 3029 **Steel Mrs C N & Mrs F E Carlton:** KINGSFRED MYSTIQUE, Gr, 04/11/88, Bred By Kingsfred Stud, S: Barolin Pennyfarthing, D: Llanfairbryn Melanie
- 3224 **Travis Park Pony Stud:** MOOROODUC PARK SILVER SEQUIN, Gr, 01/11/88, Bred By Moorooduc Park Stud, S: Moorooduc Park Kingsley, D: Moorooduc Park Silver Sable

CLASS

- 191 **AUSTRALIAN PONY FILLY, over 12 and not over 13.2 hands, 2 years old.**
- 21 **Adams Miss K:** ALUMEAH KWALA, Gr, 03/08/89, Bred By B & M Chaundy, S: Bonnie Brae Silver Mist, D: Balalaika Kalinka
- 312 **Bilton Mrs K:** VICHAND POT POURRI, Gr, 24/10/89, S: Vichand Baringa, D: Anilom Marchesa
- 518 **Cameron Mrs L:** GLENROB PRIMROSE, Gr, 03/10/89, S: Rhyl Jester, D: Coldara Princess
- 1142 **Gadsden Miss N:** CARONIC PARK MATILDA, Pal, 22/10/89, S: Heritage Christian, D: Coramr Symphony
- 1355 **Hansen Mrs A D & Miss K E:** KAWANNA PARK VENETIA, Gr, 01/12/89, Bred By Mrs L Cooke, S: Karamea Jade, D: Geraldine Verity
- 1484 **Hill Mrs W J:** TALLARA TAPESTRY, Bl, 23/12/89, S: Kirraway Karllyn, D: Karkaroc Flirt
- 1486 **Hipwell Bros:** RIVER VALLEY COLLETTE, Bl, 01/10/89, S: Wakefield Glengarry, D: Wakefield Joy
- 1644 **Johnson Mrs J:** WANDARRA RAZZ, Ch, 31/10/89, Bred By R Read, S: Wandarra Haze, D: Royalco Rhonda
- 1895 **MacKay Miss C:** GEMBROOK RHIANNON, Gr, 12/11/89, S: Kirraway Overture, D: Warranwood Rene
- 2134 **Meursing Miss A:** WARRANWOOD BIJOUX, Gr, 10/10/89, S: Kirraway Overture, D: Bimbadeen Trinket
- 2200 **Moorooduc Park Stud:** MOOROODUC PARK ANNABEL, Bl, 31/10/89, S: Moorooduc Park Sprite, D: Joli Vue Eleana
- 2201 **Moorooduc Park Stud:** MOOROODUC PARK BABETTE, B, 30/10/89, S: Moorooduc Park Sprite, D: Deo Gratias Antoinette
- 2907 **Shirrine Park Stud:** SHIRRIE FIRST EDITION, Gr, 26/01/90, S: Alumeah Kalinya, D: Robarie Fralice
- 2934 **Sinclair L:** MALIBU PARK ROYAL ROMANCE, Pal, 23/08/89, S: Keston Royal Occasion (Imp), D: Malibu Park Pirouette
- 2959 **Smiley Miss A:** LYNLEA TALENT, Br, 03/12/89, S: Cennen Pioneer (Imp), D: Pinehurst Timpany

- 3062 **Stiegler Miss T:** TORRENSWAY CHARM, Bl, 23/10/89, Bred By G Elliott, S: Janazarie Mr Pete, D: Goodwood Park Jan
- 3193 **Thomson Mrs L:** MOORABINDI ELITE, Ch, 23/09/89, S: Tetworth Copper King (Imp), D: Anilom Castagna
- 3437 **Williams Mrs A L:** BRONETER PARK MUFFIN, Ch, 26/10/89, Bred By Mrs P Bouchier & Sons, S: Findeln Chevron (Imp), D: Broneter Park Melody

CLASS

- 192 **AUSTRALIAN PONY FILLY, 12 hands and under, 2 years old.**
- 332 **Blue Denim Pony Stud:** BLUE DENIM CHRISTINE, Gr, 25/12/89, S: Bido Classic, D: Blue Denim Sapphire
- 519 **Cameron Mrs L:** GLENROB VAL, B, 21/02/90, S: Glenrob Beau Jeste, D: Wilsden Chocolate Eclair
- 586 **Chaundy B & M:** ALUMEAH SPLASH, Gr, 07/11/89, S: Bonnie Brae Silver Mist, D: Balalaika Splash
- 660 **Cobbett & Mrs G:** GRAYANNA SAM SARA, B, 05/12/89, S: Wallington Sandman, D: Grayanna Delight
- 666 **Coleman K D:** ELKEN RED ROBIN, Ch, 11/11/89, S: Horsegate Chancellor (Imp), D: Elken Rosna
- 673 **Collins P:** FAIRFIELD PARK NELLIE, Gr, 25/10/89, Bred By Miss D Collins, S: Kirraway Karllyn, D: Fairlight Acres Melody
- 675 **Collins Miss D:** FAIRFIELD PARK VANITY, Ch, 18/09/89, S: Owendale Perry, D: Fairlight Acres Cherie Gay
- 934 **Donnelly Mrs B:** MOOROODUC PARK CINDERELLA, Gr, 21/09/89, Bred By Moorooduc Park Stud, S: Moorooduc Park Sprite, D: Moorooduc Park Silver Slipper
- 1332 **Hamblin B J:** TOOLLEEN SONYA, Pal, 01/11/89
- 1446 **Herbert C:** TAPUKIM KI-SOO, Bl, 19/10/89, S: The Plains Cooe, D: Khadine Kialoa
- 1503 **Hodgkison G L & C J:** MONDISO PARK ELLE, Gr, 21/11/89, Bred By K Green, S: Belbowie Toy Soldier, D: Mcndeeena Meeka
- 1767 **Laker Mrs P:** WOONGARRA MINUET, Br, 27/10/89, S: Green Valley Tom Boy, D: Fairlight Acres Classic
- 1926 **Mamouny J W & G J:** ILLANGI LO TOYA, Gr, 11/11/89, S: Loch-Sloy Merry Mac, D: Illangi Quintilla
- 2073 **McMaster Mrs C:** FAIRLIGHT ACRES PETITE, Ch, 06/10/89, Bred By Fairlight Acres Pony Stud, S: Barolin Esquire, D: Fairlight Acres Candise
- 2097 **Meade R & J A:** TARLEEN PARK FLEUR, Gr, 02/04/90, S: Thorpeville Peguiss, D: Robarie Little Flora
- 2136 **Meursing Miss A:** WARRANWOOD LYNETTE, B, 04/11/89, S: Kirraway Overture, D: Kilbride Leah
- 2418 **Page G & K:** LINCARA COINTREAU, Bl, 12/09/89, Bred By Lincara Pony Stud, S: Fontainebleau Tewara, D: Lincara Jasmine
- 2682 **Reed Mrs S:** TARRAGON PARK PRECIOUS, Bl, 15/09/89, S: Caradoc Montana, D: Kobyboyn Kyamba
- 2811 **Ryan S D:** KOOYONG THUMBELINA, Gr, 11/12/89, S: Samson Silver Shadow, D: Birrahlee Lobelia

CLASS

193 * GROUP PRIZE, Stallion and two Mares, any age. All to be the bona fide property of the one exhibitor. Competition for the prizes is limited to animals competing in the Ordinary Classes in this sub-section.

2801 Ryan S D

CLASS

194 * GROUP PRIZE, Sires progeny group, three progeny, male or female by one sire. Must be registered in the Australian Pony Stud Book. The progeny only to be shown. They need not necessarily be bred or owned by the owner of the sire and need not necessarily be the property of the nominator. Competition for this prize is limited to animals competing in the Ordinary Classes in this sub-section. Name of sire to be stated on entry form.

587 Chaundy B & M: GROUP BY BONNIE BRAE SILVER MIST,

1723 Kingsfred Stud: GROUP BY BAROLIN PENNYFARTHING,

1844 Lindeman Mrs C B: GROUP BY KIRREWAY KARLTYN,

2131 Meursing Miss A: GROUP BY KIRREWAY OVERTURE,

2803 Ryan S D: GROUP BY RIVERGLEN MALUKA,

CLASS

195 * GROUP PRIZE, Three Mares. The bona fide property of the one exhibitor. Competition for this prize is limited to animals competing in the Ordinary Classes in this sub-section.

583 Chaundy B & M

2127 Meursing Miss A

2511 Paynter & Mrs G

2531 Pearson M T & M L

2802 Ryan S D

CHAMPION PRIZES

JUNIOR CHAMPION PONY COLT (3 years or under)

- Sash. Classes 177, 178, 179 and 180. 1420

JUNIOR RESERVE CHAMPION PONY COLT - Sash. 2203

CHAMPION PONY STALLION (4 years or over) - Sash.

Classes 174, 175, and 176. 2284

RESERVE CHAMPION PONY STALLION - Sash. 2974

GRAND CHAMPION PONY STALLION OR COLT -

Sash. 2284

A trophy valued at \$100 presented by Mr. John Potton, will be awarded to the owner of the Grand Champion Stallion or Colt.

The Birrahlee Trophy valued at \$40 donated by The Australian Pony Stud Book Society, Victorian Branch Inc., Activities Committee will be awarded to the owner of the Champion Stallion.

JUNIOR CHAMPION PONY FILLY (3 years or under) -

Sash. Classes 189, 190, 191 and 192. 1726

JUNIOR RESERVE CHAMPION PONY FILLY - Sash. 3437

CHAMPION PONY BROOD MARE - Sash. Classes 182,

185 and 186. 3363

RESERVE CHAMPION PONY BROOD MARE - Sash. 335

CHAMPION PONY MARE (4 years or over) - Sash.

Classes 181, 183, 184, 187 and 188. 2534

RESERVE CHAMPION PONY MARE - Sash. 202

GRAND CHAMPION PONY MARE - Sash. 3363

A trophy valued at \$100, presented by The Estate of the late Mr. Ron Potton, will be awarded to the owner of the Grand Champion Mare.

The Birrahlee Trophy valued at \$40, donated by The Australian Pony Stud Book Society, Victorian Branch Inc., Activities Committee will be awarded to the owner of the Champion Mare.

SUPREME CHAMPION AUSTRALIAN PONY - Sash.

The "Alvie Ferry Memorial Trophy" valued at \$40 donated by The Australian Pony Stud Book Society, Victorian Branch Inc., Activities Committee will be awarded to the Supreme Champion Australian Pony.

2284

Welsh Mountain Ponies

Exhibits entered in this section must be measured by the Society's official measurer.

Entries in this sub-section are restricted to exhibits registered with the Welsh Pony and Cob Society of Australia, or the Welsh Section of the Australian Pony Stud Book Society or any other recognised Society.

Exhibitors must be current financial members of the Welsh Pony and Cob Society of Australia or the Australian Pony Stud Book Society.

Entry Fees: \$30; R.A.S. of V. Members, \$15.

Prizes: \$24, \$16, \$12, Card.

The "RHONDDA" TROPHIES, valued at \$40, presented by The Australian Pony Stud Book Society (Victorian Branch Inc.) Shall be awarded to the owners of the Junior Champions in this sub-section.

CLASS

200 WELSH MOUNTAIN PONY STALLION, not exceeding 12 hands.

198 Bayles Mrs A J: NATTAI CREAM OF EPPYNT, Cr, 11/09/86, Bred By Lady Creswick, S: Coed Coch Bari (Imp), D: Nattai Summertime

612 Chisholm H: RHYLL PRINCETON, Gr, 28/10/84, Bred By C & J Powell, S: Baledon Morning Storm (Imp), D: Rhyll Princess

689 Cooke Mrs L M: CARLYLE MARZIPAN, Gr, 16/10/85, Bred By D McDonald, S: Carlyle Pocket, D: Cherrytree Marigold

736 Coulson Mrs M V: CARDROSS LLEWELLYN, Pal, 16/11/83, Bred By Mrs A Campbell, S: Coed Coch Gwyndaf (Imp), D: Coed Coch Rhadol (Imp)

810 Creswick Lady: NATTAI TOMAS JONES, B, 22/10/85, S: Coed Coch Bari (Imp), D: Nattai Topsy Jones

882 De Crespigny Mrs A M: VIEW BANK PIP, Gr, 31/08/82, S: Crick Chief (Imp), D: Crossways Popstar (Imp)

988 Dunstan L: NATTAI GERALLT, Ro, 01/10/84, Bred By Lady Creswick, S: Coed Coch Bari (Imp), D: Nattai Gypsy

1014 Edwards Families Marburg E/cntr.: RAHANE GORDON, Gr, 09/12/81, Bred By A Clark, S: Rockery Bluebird (Imp), D: Greddington Cenawes

1043 Ensor Mrs D: TWYFORD SIZZLE (IMP), Gr, 01/08/75, Bred By Twyford Stud, S: Twyford Puzzle, D: Twyford Swallow

1048 Estcourt Mrs K: JAYBIE DAFFYD, Gr, 05/10/86, Bred By T Jones & J Brown, S: Nattai Prophet, D: Fairway Dresden

1050 Evans Mrs J P: WESTON PALADIN, Gr, 14/08/87, Bred By J A Edwards, S: Waxwing Herod (Imp), D: Weston Pin-Up (Imp)

- 1317 **Gwin Mrs G L:** LOCH-SLOY MASTERMIND, B, 24/10/85, Bred By Loch-Sloy Stud, S: Twyford Santa (Imp), D: Loch-Sloy Morfa
- 1463 **Hewitt Mrs T:** CHERRYTREE MANDARIN, Ch, 16/12/87, Bred By Mrs R F Baker, S: Twyford Negus (Imp), D: Cherrytree Mimosa
- 1865 **Loveridge Mrs G:** WAMINDA DAFFYD, Br, 22/10/84, Bred By Waminda Pony Stud, S: Ceulan Proffwyd (Imp), D: Cui Twiggy (Imp)
- 1978 **Masters Miss N:** LENSON PARK CLASSIC, Gr, 01/10/87, Bred By G R & M V Coulson, S: Mariana Lodge Franklin, D: Acheron Myfanwy
- 1994 **McClusky Mrs C:** OWENDALE BEVIS, Gr, 06/09/85, Bred By R D Owen, S: Revel Playsome (Imp), D: Valley Lake Blodwin (Imp)
- 2285 **Nagero Stud & Miss C Scott:** CARINGA PEGASUS, Gr, 01/10/84, Bred By Caringa Stud, S: Fairway Mark, D: Naroo Pepper
- 2381 **Oliver Watkins A & Mrs J Hore:** TWYFORD MUSKET (IMP), Gr, 01/08/82, Bred By A Mountain, S: Twyford Teme, D: Twyford Magpie
- 2407 **Owen Mrs R D:** CHERRYTREE WOODRUFF, B, 24/11/81, Bred By Mrs R F Baker, S: Twyford Nutkin (Imp), D: Twyford Samantha (Imp)
- 2565 **Pennylane Stud:** CARLYLE MARIO, Ch, 01/12/86, Bred By D McDonald, S: Ceulan Sovereign (Imp), D: Cherrytree Marigold
- 3092 **Stubbe J & G Crute:** WESTON BLUE BOY, Gr, 05/02/81, Bred By Edwards & Evans, S: Weston Hoopla (Imp), D: Penycwm Elizabeth (Imp)
- 3208 **Todd & Mrs L A:** DOOLKOORA KEATS, Gr, 11/11/85, Bred By Mrs G Mayall, S: Twyford Calypso (Imp), D: Chateau Gay Gwyn

CLASS

- 201 **WELSH MOUNTAIN PONY COLT, 3 years old and not exceeding 12 HANDS**
- 403 **Brockhoff Mrs A:** IMPERIAL PABLO, Gr, 13/10/88, Bred By M W Bullen, S: Waxwing Herod (Imp), D: Imperial Pinson
- 425 **Brown W J & R L:** COHEN PARK CONQUEST, Ch, 22/09/88, Bred By A Horton & G Morley, S: Pasadena Beethoven, D: Kaypark Cilwen
- 1471 **Higgins G:** IMPERIAL CYRUS, Gr, 27/09/88, Bred By M Bullen, S: Waxwing Herod (Imp), D: Revel Claribel (Imp)
- 1542 **Hore J:** REIBYCROFT SAM, Gr, 24/10/88, Bred By Mrs S Jackson, S: Twyford Musket (Imp), D: Twyford Silhouette
- 2262 **Murnane Miss K:** GLENGWIN ARIAN, B, 12/08/88, Bred By G L Gwin, S: Loch-Sloy Mastermind, D: Llanfairbryn Pali
- 2382 **Oliver-Watkins A:** NATTAI MOSTYN, Gr, 01/10/88, Bred By Lady Creswick, S: Nattai Prophet, D: Nattai Minnow
- 3091 **Stubbe J & G Crute:** PEMBERTON PIED PIPER, Gr, 06/12/88, Bred By D Aumman, S: Weston Hyderus, D: Thorpeville Fiona

CLASS

- 202 **WELSH MOUNTAIN PONY COLT, 2 years old and not exceeding 12 HANDS.**
- 168 **Barr R & J:** NAVALÉE PARK SPRINGLIGHT, Ch, 05/12/89, S: Coed Coch Gwyndaf (Imp), D: Waterford Daylight
- 461 **Bullen M W:** IMPERIAL MARIUS, Cr, 08/09/89, S: Waxwing Herod (Imp), D: Imperial Madonna

- 633 **Clark Miss N:** GLENGWIN BONHEDDIG, B, 21/10/89, Bred By G Gwin, S: Loch-Sloy Mastermind, D: Janandra Charm
- 1163 **Garoni Mrs A S:** MOONDYNE MADRIGAL, Cr, 01/12/89, S: Moondyne Bugle, D: Owendale Clementine
- 1316 **Gwin Mrs G L:** GLENGWIN BORN TO WIN, Ch, 28/10/89, S: Elargee Tip Top, D: Fairway Faun
- 2753 **Ring Miss B:** MURRAYDALE MARKHAM, B, 03/10/89, Bred By L McDougall, S: Waminda Daffyd, D: Dwyfor Teena
- 3089 **Stubbe J & G Crute:** DJERRIWARRH WINSTON, Gr, 12/09/89, S: Weston Hyderus, D: Fairway Ballad
- 3130 **Tate R J & D:** IMPERIAL PLAYBOY, Gr, 14/10/89, Bred By M Bullen, S: Waxwing Herod (Imp), D: Weston Pin Up (Imp)

CLASS

- 203 **WELSH MOUNTAIN PONY MARE (dry), not exceeding 12 hands. (Exhibitors of mares without foal at foot, may be required to produce on demand a veterinary certification to prove the mare is not in foal).**
- 116 **Austin H W & Mrs J & Miss K:** REIBYCROFT FFLUR, Gr, 01/12/86, Bred By Mrs S Jackson, S: Lyndon Lodge Cymba, D: Reibycroft Carina
- 199 **Bayles Mrs A J:** NILTON STARSHINE, Gr, 06/10/85, Bred By Mrs A Bayles, S: Coed Coch Bari (Imp), D: Nattai Stardust 2Nd
- 620 **Cincotta Miss H:** RHYL CRYSTAL, Gr, 06/11/87, Bred By C & J Powell, S: Baledon Morning Storm (Imp), D: Rhyl Twinkle
- 807 **Creswick Lady:** NATTAI LADY SNOWLIGHT, Gr, 15/11/86, S: Coed Coch Bari (Imp), D: Nattai Greylady
- 809 **Creswick Lady:** NATTAI SWS, Ch, 11/11/86, S: Coed Coch Bari (Imp), D: Nattai Mayflower
- 1055 **Exner Mrs G:** GLEN DEVON SABRINA, Gr, 24/01/87, S: Rhyl Sunstar (Iid), D: Nattai Caswarina
- 1300 **Gronant Park Stud:** GRONANT PARK MYFANWY, Gr, 06/11/87, Bred By Mrs J Aldag, S: Revel Chelsea Fan, D: Boolara Caroline
- 1470 **Higgins G:** ALCHERINGA DILLYNDER, Gr, 20/08/87, Bred By J M & G Jarrott, S: Carlyle Pocket, D: Alcheringa Dillyn
- 1614 **James Miss J:** BANYULA GLAMOUR, Br, 04/09/87, Bred By W N James, S: Thorpeville Theme, D: Chiarini Moon Flower
- 1846 **Lindeman Mrs C B:** THORPEVILLE EVENING STAR, Br, 05/11/82, Bred By Thorpeville Stud, S: Baledon Viking, D: Rhyl Morning Star
- 1900 **MacLean Mrs H:** BOORALIE STARDUST, Ch, 01/11/86, S: Rhyl Echo (Imp), D: Booralie Sunshine
- 1923 **Mallyon R:** NATTAI PIA, Gr, 01/09/84, Bred By Lady Creswick, S: Twyford Maple, D: Nattai Pioden
- 2633 **Potter Miss K:** QUAMBY PARK PUSSALDOO, Ch, 29/01/88, Bred By D Knight, S: Carlyle Marzipan, D: Quamby Park Kitty
- 2696 **Ricardo D:** QUAL-CRYST CHANTELLE, BI, 26/09/85, S: Fairway Aristocrat, D: Nattai Moonstar
- 2945 **Slee & Mrs A F:** ARIELEN EDWYNA, B, 24/10/83, S: Coed Coch Gwyndaf (Imp), D: Bereen Glow
- 3086 **Stubbe J & G Crute:** DJERRIWARRH FLYAWAY, Ch, 04/11/87, Bred By J Stubbe, S: Boolara Beetle, D: Elargee Sweet Bess

- 3212 **Todd & Mrs L A:** IMPERIAL HEDYDD, Ch, 23/10/87, Bred By M Bullen, S: Waxwing Herod (Imp), D: Imperial Heddwen
- 4- 3213 **Todd & Mrs L A:** NATTAI SUMMERFAIR, Gr, 22/08/84, Bred By Lady Creswick, S: Twyford Maple (Imp), D: Nattai Summertime
- 3347 **Ward P H & Mrs R J:** MARWARD CARLY, Gr, 13/09/84, Bred By Mrs M Evison, S: Owendale Malcolm, D: Marward Gemstone
- 3397 **While J & S Solling:** CHERRYTREE LOVE IN THE MIST, Gr, 08/01/83, Bred By Mr & Mrs R Baker, S: Coed Coch Owain (Imp), D: Mountain Meadowsweet

CLASS

204 **WELSH MOUNTAIN PONY BROOD MARE** (visibly in foal or with foal at foot), not exceeding 12 hands. Exhibitors of mares without foal at foot, must produce on demand a veterinary certification of pregnancy for the mare exhibited.

- 462 **Bullen M W:** IMPERIAL NERISSA, Ch, 19/11/87, S: Waxwing Herod (Imp), D: Imperial Nerin
- 805 **Creswick Lady:** NATTAI ANALIGHT, Ch, 11/11/82, S: Coed Coch Bari (Imp), D: Nattai Amberlight
- 2- 808 **Creswick Lady:** NATTAI SUMMERTIME, Cr, 24/10/77, S: Nattai Apollo, D: Nattai Maytime
- 1- 1421 **Haywood V & K:** OWENDALE YVONNE, Gr, 02/09/84, Bred By Mrs R D Owen, S: Coed Coch Norman (Imp), D: Sunwillow Evolene (Imp)
- 3- 1474 **Higgins G:** TRENTLYN TAHLIA, Gr, 15/10/85, S: Weston Blue Boy, D: Trentlyn Tamsin
- 4- 3084 **Stubbe J & G Crute:** ARIELEN JULIA, Gr, 17/11/84, Bred By A & H Slee, S: Stanton Park Cervantes, D: Bereen Glow

CLASS

205 **WELSH MOUNTAIN PONY FILLY, 3 years old** and not exceeding 12 hands.

- 3- 273 **Best Mrs F:** ALCHERINGA TUSHKA, Gr, 23/08/88, Bred By J & G Jarrott, S: Carlyle Pocket, D: Nattai Butterfly
- 452 **Bucknell Mrs A & Mstr S:** BANYULA VANILLA SLICE, Gr, 08/09/88, Bred By Miss J James, S: Thorpeville Theme, D: Chiarini Moon Flower
- 458 **Bullen M W:** IMPERIAL CHABLIS, Gr, 28/09/88, S: Waxwing Herod (Imp), D: Revel Casket (Imp)
- 2- 761 **Coxon Ms A M:** MARIANA LODGE KISMET, B, 03/09/88, Bred By K W & J M Brennan, S: Mariana Lodge Gremlyn, D: Stanton Park Serenade
- 806 **Creswick Lady:** NATTAI GYPSY JONES, B, 06/10/88, S: Coed Coch Bari (Imp), D: Nattai Topsy Jones
- 1164 **Garoni Mrs A S:** MOONDYNE PENNY ROYAL, Ch, 11/11/88, S: Moondyne Bugle, D: Moondyne Emily Elizabeth
- 2409 **Owen Mrs R D:** OWENDALE JANE, Gr, 15/08/88, S: Coed Coch Norman (Imp), D: Valley Lake Breeze (Imp)
- 2590 **Piergrosse Miss T:** LLANFAIRBRYN DALLU, B, 06/10/88, Bred By Llanfairbryn Stud, S: Weston Pin-Up Boy, D: Trentlyn Tarina
- 2757 **Robbins Miss S:** TWIN SPRINGS HONEYBUN, Buck, 19/09/88, Bred By A & S Matchett, S: Glangwesyn Deena, D: Twin Springs Alice In Wonderland

- 2786 **Ross D:** IMPERIAL PLAYFUL, Gr, 13/09/88, Bred By M W Bullen, S: Waxwing Herod (Imp), D: Revel Prank (Imp)
- 2- 2946 **Slee & Mrs A F:** DALGANGLE SNOW QUEEN, Gr, 12/11/88, Bred By M & J G Nicol, S: Arielen Strauss, D: Bolaro Snowdrop
- 3087 **Stubbe J & G Crute:** DJERRIWARRH SUNBEAM, Ch, 04/10/88, Bred By J Stubbe, S: Weston Hyderus, D: Waterford Blaenaf
- 3129 **Tate R J & D:** ALIANNA HYLAND PRINCESS, Ch, 08/11/88, S: Carnalw Hyderus (Imp), D: Persie Hey Ho (Imp)
- 3209 **Todd & Mrs L A:** DOOLKOORA NEBULA, B, 08/11/88, Bred By Mrs G Mayall, S: Twyford Polo (Imp), D: Doolkoora Good Morning

CLASS

206 **WELSH MOUNTAIN PONY FILLY, 2 years old** and not exceeding 12 hands.

- 2- 611 **Chisholm H:** RHYLL LIBERTY, B, 29/10/89, Bred By C & J Powell, S: Rhyll Princeton, D: Rhyll Lady
- 3- 618 **Churinga Stud:** DALGANGLE SNOWFLAKE, Gr, 14/10/89, Bred By Mrs M Nicol, S: Arielen Strauss, D: Bolaro Snowdrop
- 1049 **Estcourt Mrs K:** TRENTLYN PLAYTIME, Gr, 11/10/89, Bred By G W Higgins, S: Imperial Maestro, D: Weston Party Time
- 1051 **Evans Mrs J P:** WESTON PARK VOGUE, B, 24/10/89, S: Cherrytree Woodruff
- 1120 **Fritsch Mrs C:** BRAILEIGH BREE-ANNA, B, 25/11/89, S: Boolara Pengwyn, D: Yoorami Bonny Lass
- 1162 **Garoni Mrs A S:** MOONDYNE GAIETY, Ch, 12/11/89, S: Moondyne Bugle, D: Moondyne Mignonette
- 1554 **Howe Family:** NAWARRAH PARK MISS PRIM, Gr, 06/12/89, S: Twilight Pinnacle, D: Brecon Little Princess
- 4- 1668 **Kamatra Park Stud:** KAMATRA PARK TRINKET, Ch, 17/10/89, S: Menai Silver Sand (Imp), D: Stanton Park Jade
- 3085 **Stubbe J & G Crute:** BAMBURY GEM, Ch, 15/10/89, Bred By Bambury Stud, S: Carlyle Marzipan, D: Baledon Diamond (Imp)
- 3088 **Stubbe J & G Crute:** DJERRIWARRH TANDARRA, Gr, 26/09/89, Bred By J C & G J Crute, S: Weston Hyderus, D: Erindale Moonstone
- 3210 **Todd & Mrs L A:** DOOLKOORA OVATION, Gr, 24/10/89, Bred By Mrs G Mayall, S: Twyford Calypso (Imp), D: Chateau Gay Gwyn

CLASS

207 * **WELSH MOUNTAIN PONY GROUP, three mares any age.** The bona fide property of the one exhibitor. Competition for this prize is limited to animals competing in the Ordinary Classes in this sub-section.

- 1- 802
3083
3206
2- **Creswick Lady**
Stubbe J & G Crute
Todd & Mrs L A

CLASS

208 * **WELSH MOUNTAIN PONY GROUP, stallion and two mares any age.** The bona fide property of the one exhibitor. Competition for this prize is limited to animals competing in the Ordinary Classes in this sub-section.

- 1- 803
1160
3207
2- 3673 **CRUTE & STUBBE**
3-

CLASS

209

* **WELSH MOUNTAIN PONY GROUP**, group of three ponies by the same sire or out of the same dam. The sire or dam must be registered in a recognized Stud Book. The progeny only to be shown. They need not necessarily be bred or owned by the owner of the sire or dam and need not necessarily be the property of the nominator. Competition for this prize is limited to animals competing in the Ordinary Classes in this sub-section. Name of sire or dam to be stated on entry form.

- 196 **Bayles Mrs A J:** GROUP BY COED COCH BARI (IMP),
 457 **Bullen M W:** GROUP BY WAXWING HEROD (IMP),
 804 **Creswick Lady:** GROUP BY COED COCH BARI (IMP),
 1161 **Garoni Mrs A S:** GROUP BY MOONDYNE BUGLE,
 2947 **Slee & Mrs A F:** GROUP BY ARIELEN STRAUSS,
 3090 **Stubbe J & G Crute:** GROUP BY WESTON HYDERUS,
 3211 **Todd & Mrs L A:** GROUP BY TWYFORD CALYPSO (IMP),

CHAMPION PRIZES

JUNIOR CHAMPION WELSH MOUNTAIN PONY

COLT (3 years or under) - Sash. Classes 201 and 202. **1471**

JUNIOR RESERVE CHAMPION WELSH MOUNTAIN PONY COLT - Sash. **403**CHAMPION WELSH MOUNTAIN PONY STALLION OR COLT (2 years or over) - Sash. Classes 200, 201 and 202. **198**RESERVE CHAMPION WELSH MOUNTAIN PONY STALLION OR COLT - Sash. **1471**JUNIOR CHAMPION WELSH MOUNTAIN PONY FILLY **2946** (3 years or under) - Sash. Classes 205 and 206.JUNIOR RESERVE CHAMPION WELSH MOUNTAIN PONY FILLY - Sash. **1162**CHAMPION WELSH MOUNTAIN PONY MARE OR FILLY (2 years or over) - Sash. Classes 203, 204, 205 and 206. **2946**

The Faye Smith Memorial Trophy, valued at \$250, will be awarded to the Champion Welsh Mountain Pony Mare.

RESERVE CHAMPION WELSH MOUNTAIN PONY MARE OR FILLY - Sash. **3397**GRAND CHAMPION WELSH MOUNTAIN PONY - Sash. The Welsh Pony & Cob Society of Australia will present a Special Trophy valued at \$25 to the Grand Champion Welsh Mountain Pony. **198**

The Hordern Cup donated by Lady Creswick will be awarded to the most successful exhibitor in the ordinary classes for Welsh Mountain Ponies.

Each year a commemorative trophy will be presented to the winning exhibitor.

Mrs A.J.N Bayles

HORDERN CUP POINTS

ORDINARY CLASSES

1st 3 points
 2nd 2 points
 3rd 1 point

JNR.CH. & CH.

5 points

GROUP CLASSES

1st 3 points
 2nd 2 points
 3rd 1 point

RESERVE JNR.CH. & RES. CH.

4 points

SUPREME CHAMPION
6 points

Welsh Ponies

Exhibits entered in this sub-section must be measured by the Society's official measurer.

Entries in this sub-section are restricted to exhibits registered in Section of the Welsh Pony and Cob Society of Australia or in Section of the Australian Pony Stud Book Society or any other recognised Society.

Exhibitors must be current financial members of the Welsh Pony and Cob Society of Australia or the Australian Pony Stud Book Society.

Entry Fees: \$30; R.A.S. of V. Members, \$15

Prizes: \$24, \$16, \$12, Card.

CLASS

- 215 **WELSH PONY STALLION**, 4 years old and over, not over 13.2 hands.
 402 **Brierdale Pony Stud:** KIRREWAY RUMOURS, Cr, 19/10/85, Bred By E W Dudley, S: Keston Royal Occasion (Imp), D: Kirreway Nativity
 695 **Cooke Mrs L M:** RHYL SUNDEW, Gr, 03/09/80, Bred By C & J Powell, S: Downland Kestrel (Imp), D: Stoatley Blue Moon (Imp)
 1012 **Edwards Miss S:** MITHRIL WOTAN, Gr, 09/10/87, Bred By I & C Milvain, S: Kinleith Falcon, D: Cardiff Glen Abergele
 1713 **King Mrs A J:** BEEJAY PARK CHRISTOPHER ROBYN, Gr, 25/11/86, S: Keston Royal Occasion (Imp), D: Wickham Park Ilona
 2132 **Meursing Miss A:** KIRREWAY OVERTURE, Gr, 25/10/82, Bred By E Dudley, S: Weston Cherrywood (Imp), D: Downland Songster (Imp)
 2176 **Milvain I & C:** OWENDALE BRANDYMAN, Ch, 24/10/87, Bred By Mrs R D Owen, S: Croston Cufflink (Imp), D: Owendale Brandy
 2252 **Munro G:** FAIRLIGHT ACRES EXQUISITE, Bl, 31/10/87, Bred By P Collins, S: Kirreway Karlty, D: Green Valley Aloha
 2755 **Ritchie J A & D M:** WESTON EDWARDIAN, B, 25/10/84, Bred By Edwards & Evans, S: Weston Olympian (Imp), D: Weston Mary Ann (Imp)
 2775 **Ronzio P D:** PARATTAH OLYMPIAD, Gr, 14/11/80, Bred By J Frost, S: Cusop Bossman, D: Chirk O'diaeth
 2822 **Sadler Beattie Mrs D:** CROSTON CUFFLINK (IMP), Bl, 01/08/81, Bred By Mrs Parker Jones, S: Downland Woodsmoke, D: Liechwed Liby
 2858 **Scott Mrs M:** MIRINDA SOVEREIGN, Ch, 18/10/83, Bred By P L Barry, S: Keston Royal Occasion (Imp), D: Rotherwood Love-In-The-Mist (Imp)

3122 **Symes Mr/mrs M & Miss M Wallace:** HEVER NOBLE (IMP), Ch, 01/08/75, Bred By Lady Astor Of Hever, S: Downland Mandarin, D: Hever Guinevere

3482 **Wilson Mrs M:** RADNOR NYE, Bl, 16/09/85, Bred By D H Owen, S: Sir Percy Of Paxhall (Imp), D: Friars Norah (Imp)

CLASS

216 **WELSH PONY COLT, 3 years old, not over 13.2 hands.**

401 **Brierdale Pony Stud:** BRIERDALE CHILTON, Gr, 21/10/88, S: Cennen Pioneer, D: Orana Park Seren

674 **Collins P:** IMPERIAL JERRARD, Cr, 23/10/88, Bred By M W Bulleen, S: Kirreway Playfair, D: Imperial Juliana

2977 **Smith K, J L & G & J Dickson:** AVENEL PARK PLAYBOY, B, 02/10/88, Bred By K A & J L Smith, S: Kirreway Playfair, D: Downland Jacinth

CLASS

217 **WELSH PONY COLT, 2 years old, not over 13.2 hands.**

459 **Bullen M W:** IMPERIAL JERICOE, Gr, 18/09/89, S: Varndell Reveille (Imp), D: Weston Jessica (Imp)

631 **Clark Miss N:** BELLBRAE JORDAN, Gr, 13/12/89, Bred By N & A Clark, S: Kirreway Overture, D: Madorama Daliad

1019 **Edwards Mrs D D:** WESTON MAXWELL, Gr, 23/09/89, Bred By J & D Edwards, S: Weston Olympian, D: Weston Mary Ann

1281 **Greenwood & Mrs D R & K V:** DALMARRON ARCHAMEDIAS, Bl, 29/12/89, Bred By R C & R M Stewart, S: Pennwood Bodine (Imp), D: Dalmarron Meagan

1398 **Harvey W S & N R:** BECKWORTH ROYALTY, Ch, 16/11/89, S: Keston Royal Occasion (Imp), D: Tanlan Bronwen (Imp)

2411 **Owen Mrs R D:** OWENDALE PERCI, Ch, 05/11/89, S: Sir Percy Of Paxhall (Imp), D: Millcroft Suzuki (Imp)

2935 **Sinclair L:** MALIBU PARK ROYALTY, Ch, 04/11/89, S: Keston Royal Occasion (Imp), D: Weston Rosebud (Imp)

3243 **Trimble Miss W:** WESTON CHALLENGE, Dun, 03/09/89, Bred By Mr & Mrs J Edwards, S: Weston Chilo (Imp), D: Weston Chanel

CLASS

218 **WELSH PONY MARE, (Dry) 4 years old and over, not over 13.2 hands. (Exhibitors of mares without foal at foot, may be required to produce on demand a veterinary certification to prove the mare is not in foal).**

141 **Balfourt Miss L:** WILLANDAH CRYSTAL TIARA, Bl, 16/11/79, Bred By Mrs J Mcnaughton, S: Sir Percy Of Paxhall (Imp), D: Gandalf Crystal Chalice

166 **Barnes Mrs D:** PIRRALILLA PETUNIA, Gr, 07/10/87, Bred By Pirralilla Stud, S: Horsegate Chancellor (Imp), D: Pirralilla Primrose

374 **Bradford H & J:** BOONABAROO PEBBLE, Ch, 28/10/87, Bred By Mrs Roycroft, S: Croston Cufflink (Imp), D: Eryl Desire (Imp)

619 **Churinga Stud & Falconhurst Stud:** WESTON CHOICE 11, B, 31/10/82, Bred By Mr & Mrs J A Edwards, S: Weston Hoopla, D: Weston Choice

728 **Corumbene Stud:** CORUMBENE SOLITAIRE, Gr, 07/10/87, S: Weston Olympian (Imp), D: Weston Sapphire (Imp)

762 **Coxon A & Kamatra Park Stud:** TANYGROES PYRITES (IMP), Ch, 01/08/77, Bred By Mrs E J Jones, S: Mylncroft Spun Gold, D: Tanygroes Theresa

974 **Dudley E & S & J Cuthbert:** KIRREWAY SO-HELLO, Br, 02/11/86, Bred By E Dudley, S: Pennwood Bodine, D: Kirreway Kathy-Vee

1110 **Foster Mrs J:** MIRINDA CHINA DOLL, Ch, 04/10/86, Bred By P Barry, S: Keston Royal Occasion (Imp), D: Mirinda Holly Green

1326 **Hamann Mrs R:** KINLIETH LINNETT, B, 18/10/84, Bred By Mrs V J Manifold, S: Cennen Pioneer (Imp), D: Cefn-On Parc Alys

1477 **Higgins G:** DOWNLAND REJOICE (IMP), Ch, 01/08/85, S: Downland Chevalier, D: Downland Ripple

1489 **Hoare Miss D:** KALINA PLUSH, Gr, 12/11/84, Bred By Mrs N Gelder, S: Eelah Baron, D: Manildra Melody

1600 **Ivory Mrs J:** IMPERIAL JUANITA,, 15/08/87, Bred By M W Bullen, S: Chamberlayne Don Juan (Imp), D: Imperial Jade

1634 **Jindabyne Park:** JINDABYNE PARK CRYSTAL, B, 17/10/87, S: Sir Percy Of Paxhall (Imp), D: Kirreway Opal

1931 **Manning Miss J L:** DERLWYN SONDEVEIRE, Ch, 10/11/87, Bred By Oldcastle Pastoral Co, S: Rahane Gideon, D: Rahane Pansy

1989 **Mayze Dr & Mrs G R:** CONGARINI HONESTY, Ch, 07/09/87, S: Chamberlayne Don Juan (Imp), D: Belvoir Hollyhock (Imp)

2037 **McKendry L M:** OWENDALE HELEN, Bl, 28/08/86, Bred By Mrs R D Owen, S: Sir Percy Of Paxhall (Imp), D: Owendale Helena

2318 **Nicholls Mrs H:** WINGANA WINDLASS, Ch, 11/10/84, Bred By Mrs A Chipperfield, S: Glansein Super Star, D: Wingana Windsong

2454 **Parsons Miss N E:** LANGTREE BROCHETTE, Ch, 14/09/85, Bred By Mrs J Langley, S: Findelyn Chevron (Imp), D: Langtree Brocade

2722 **Richards Miss R:** HAZELMERE LIEANNE, Br, 21/12/83, Bred By Hazelmere Stud, S: Colbeach Fire Fly (Imp), D: Breccles Annabelle (Imp)

2756 **Ritchie Mrs J:** RHYL ROYAL OCCASION, Dun, 02/11/85, Bred By Mr & Mrs C Powell, S: Keston Royal Occasion (Imp), D: Glenavon Ruth (Imp)

2956 **Smiley Miss A:** DALMARRON LEAH, Bl, 08/11/84, Bred By Mr & Mrs R Stewart, S: Pennwood Bodine (Imp), D: Dalmarron Vogue

3194 **Thomson Ms R:** ANILOM BUTTONS 'N' BOWS, Br, 07/11/87, Bred By Mrs E V Molina, S: Croston Cufflink (Imp), D: Anilom Sorella

3240 **Trimble Miss W:** DALMARRON CHARM, Ch, 16/10/84, Bred By Mr & Mrs R Stewart, S: Pennwood Bodine (Imp), D: Cnapaton Verona (Imp)

3322 **Walkinshaw Mrs L J:** QUAMBY PARK CHOKITO, Ch, 20/12/86, S: Kirreway Pharaoh, D: Kirreway Olinda

3398 **While J & S Solling:** TONIMBUK KILLARA, Ch, 12/12/86, Bred By N & A Wakelam, S: Breccles Roundelay (Imp), D: Tonimbuk Gundagai

3436 **Williams Mrs A L:** BRONETER PARK EMMA, Ch, 22/10/87, Bred By Mrs P Bouchier & Sons, S: Kirreway Neon, D: Nunkerie Elfin

CLASS

- 219 **WELSH PONY FILLY, 3 years old, not over 13.2 hands.**
- 354 **Bourchier Mrs P:** KIRREWAY U-KNOW, B, 28/10/88, Bred By E Dudley, S: Penwood Bodine, D: Weston Carousel
- 449 **Buckland Mrs F:** MILLINGTON HOLLY, Ch, 12/10/88, Bred By S O'brien, S: Weston Chippendale (Imp), D: Downland Ringlet
- 1615 **James Mrs J:** RICHDALE RHYTHM, Gr, 22/01/89, Bred By D & J Ritchie, S: Kirreway Karltyrn, D: Loch-Sloy Lyric
- 2174 **Milvain I & C:** MITHRIL PAULINE, Gr, 19/10/88, S: Kinleith Falcon (lid), D: Coxwold Puffin (Imp)
- 2316 **Nicholls Mrs H:** NIMERION PARK RAQUELLE, Br, 01/10/88, S: Glansevin Super Star, D: Wingana Rumours
- 3111 **Sutton Mrs R M:** OWENDALE CHINA DOLL, Bl, 11/10/88, Bred By Mrs R D Owen, S: Croston Cufflink (Imp), D: Owendale Jade
- 3242 **Trimble Miss W:** TOORAVALE HOLLYHOCK, Cr, 21/12/88

CLASS

- 220 **WELSH PONY FILLY, 2 years old, not over 13.2 hands.**
- 727 **Corumbene Stud:** CORUMBENE SOLILOQUAY, Ch, 07/11/89, S: Penwood Bodine (Imp), D: Weston Sapphire (Imp)
- 1445 **Herbert C:** COOLAVIN FIESTA, Dun, 21/10/89, Bred By D Hughes, S: Coolavin Top Hat, D: Panteg Fairytale
- 1560 **Hrymek Ms C:** TONIMBUK NAMARRA, Gr, 15/02/90, Bred By Mrs R & A Wakelam, S: Varndell Reveille (Imp), D: Tyn-W-Cae Bezuka (Imp)
- 1635 **Jindabyne Park:** JINDABYNE PARK POLYANNA, Buck, 12/11/89, S: Kirreway Quinton, D: Parattah Odette
- 1990 **Mayze Dr & Mrs G R:** CONGARINNI CHENILLE, Ch, 02/08/89, S: Chamberlayne Don Juan (Imp), D: Belvoir Taffeta (Imp)
- 2260 **Murdoch C:** GLENIRE CHARISMA, Bl, 07/10/89, S: Rhyl Chevalier, D: Millington Camelia
- 2317 **Nicholls Mrs H:** NIMERION PARK RENAISSANCE, Cr, 09/12/89, S: Kirreway Nutcracker, D: Wingana Rumours
- 2412 **Owen D H:** RADNOR CORRIE, Bl, 05/11/89, S: Sir Percy Of Paxhall (Imp), D: Hazelmere Kerry
- 2451 **Parker Mrs R:** CHERATON ARIANWEN, Ch, 11/09/89, S: Kirreway Rialto, D: Cheraton Sonata
- 2934 **Sinclair L:** MALIBU PARK ROYAL ROMANCE, Pal, 23/08/89
- 2984 **Smith S:** TRENTLYN FIREFLY, Ch, 18/11/89, S: Pennwood Bodine (Imp), D: Panteg Folk Song
- 3382 **Wells P & S:** RADNOR SHOW GIRL, Gr, 21/10/89, Bred By D H Owen, S: Sir Percy Of Paxhall (Imp), D: Owendale Fashion

CLASS

- 221 **WELSH PONY BROOD MARE, any age (visibly in foal or with foal at foot), not over 13.2 hands. Exhibitors of mares without foal at foot, must produce on demand a veterinary certification of pregnancy for the mare exhibited.**
- 460 **Bullen M W:** IMPERIAL JULIANA, Gr, 04/10/82, S: Weston Chippendale (Imp), D: Weston Jessica (Imp)

1363

4-

Harkness M: KALINA ASTRID, Gr, 05/11/80, Bred By R & N Gelder, S: Madoroma Tomas, D: Pasadena Paulette

1475

1-

Higgins G: WESTON MARIE-LOUISE, Ch, 09/11/83, Bred By Mr & Mrs J Edwards & Mrs J Evans, S: Weston Olympian (Imp), D: Weston Mary Ann (Imp)

1692

2-

Kellock Mrs L: BALARADAH LADY FAIR, Gr, 21/10/80, S: Pennwood Bodine (Imp), D: Somerlynn Lara

2128

Meursing Miss A: DALMARRON BO TIQUE, B, 14/11/87, Bred By R M Stewart, S: Pennwood Bodine (Imp), D: Cnapaton Verona (Imp)

2175

Milvain I & C: MITHRIL PRECIOUS, Gr, 31/08/83, S: Kinleith Falcon (lid), D: Ripplebrook Dame Pattie

2936

Sinclair L & K: DALMARRON VIVACIOUS, Bl, 23/10/79, Bred By R Stewart, S: Writhill Zircon (Imp), D: Pinehurst Pinella

3123

Symes Mr/mrs M & Miss M Wallace: WESTON CELIA, Ro, 09/10/86, Bred By Mrs D D Edwards, S: Kirreway Playfair, D: Weston Chanel

3489

3-

Winddale Stud: WESTON MILLICENT, Gr, 02/10/87, Bred By J A & D D Edwards, S: Weston Olympian, D: Weston Mary Ann

CLASS

222

* **WELSH PONY GROUP, group of three ponies by the same sire or out of the same dam. The sire or dam must be registered in a recognized Stud Book. The progeny only to be shown. They need not necessarily be bred or owned by the owner of the sire or dam and need not necessarily be the property of the nominator. Competition for this prize is limited to animals competing in the Ordinary Classes in this sub-section. Name of sire or dam to be stated on entry form.**

165

Barnes Mrs D: GROUP BY HORSEGATE CHANCELLOR (IMP),

1694

Kellock Mrs L: GROUP BY PENNWOOD BODINE (IMP),

2173

Milvain I & C: GROUP BY KINLIETH FALCON (lid),

2408

Owen Mrs R D: GROUP BY SIR PERCY OF PAXHALL (IMP),

2823

Sadler Beattie Mrs D: GROUP BY CROSTON CUFFLINK (IMP),

2957

Smiley Miss A: GROUP BY PENNWOOD BODINE (IMP),

3241

Trimble Miss W: GROUP BY PENNWOOD BODINE (IMP),

3488

2-

Winddale Stud: GROUP BY WESTON OLYMPIAN,

CHAMPION PRIZES

JUNIOR CHAMPION WELSH PONY COLT (3 years or under) - Sash. Classes 216 and 217. 2977

JUNIOR RESERVE CHAMPION WELSH PONY COLT - Sash. 2935

CHAMPION WELSH PONY STALLION OR COLT (2 years or over) - Sash. Classes 215, 216 and 217. 2858

RESERVE CHAMPION WELSH PONY STALLION OR COLT - Sash. 2977

JUNIOR CHAMPION WELSH PONY FILLY (3 years or under) - Sash. Classes 219 and 220. 2412

JUNIOR RESERVE CHAMPION WELSH PONY FILLY - Sash. 3242

CHAMPION WELSH PONY MARE OR FILLY (2 years **1475** or over) - Sash. Classes 218, 219, 220 and 221.
RESERVE CHAMPION WELSH PONY MARE OR FILLY - Sash. **2412**
GRAND CHAMPION WELSH PONY - Sash. **1475**
 The Welsh Pony and Cob Society of Australia's trophy valued at \$25 will be awarded to the Grand Champion Welsh Pony.

Welsh Ponies (Cob Type) and Welsh Cobs

Exhibits entered in this sub-section must be measured by the Society's official measurer.

Entries in this sub-section are restricted to exhibits registered in Sections C and D of the Welsh Pony and Cob Society of Australia or any other recognised Society.

Exhibitors must be current financial members of the Welsh Pony and Cob Society of Australia or the Society with which the animal is registered.

An exhibitor in this Sub-Section may enter in an Ordinary Class not more than three exhibits, of which only two may be shown. No refund of the entry fee will be made in respect of any animal entered but not shown.

Entry Fees: \$30; R.A.S. of V. Members, \$15.

Prizes: \$24, \$16, \$12, Card.

CLASS

225 WELSH PONY (Cob Type) - Male or female, 4 years old or over.

2- 118 Avery Family: ACHERON DALEN, B, 12/11/84, Bred By S Walsh, S: Punga Domino, D: Archeron Dant-Y-Lew

3- 811 Creswick Lady & Miss J Kemp: ANNAN MERCH, B, 05/12/85, Bred By Dr & Mrs R G Myers, S: Nattai Dynamite, D: Annan Cymraes

1- 3327 Walsh Mrs S: ACHERON FFOSSI AP BRAINT (IIU), Ch, 22/04/77, S: Ffoslas Ap Braint, D: Caeresgolb Posy (Imp)

CLASS

226 WELSH COB MALE OR FEMALE, 4 years old or over.

1- 1747 Knowles P & M: WINGANA WELSH FLYER, B, 19/09/80, Bred By A & K Chipperfield, S: Brenin Pur (Imp), D: Rhydlas Ramona (Imp)

CLASS

227 WELSH PONY (Cob Type) or WELSH COB, 2 years old and not over 3 years old, Male or Female.

3- 1746 Knowles P & M: BOOKRA CHARADE, Ch, 18/10/89, S: Wingana Welsh Flyer, D: The Springs Cherry Ripe

2- 3264 Van Der Mrs D & R Heyden: MERIDEN PARK PURDIE, Cr, 23/06/89, Bred By L & P Hodkison, S: Wingana Gay Gambler, D: Annan Swyn

3328 Walsh Mrs S: ACHERON PRICELESS, Ch, 15/01/90, S: Rosnaree Capricorn, D: Rhyl Precious

3329 Walsh Mrs S: ACHERON SIR DRAGON, BI, 22/09/89, S: Derwen Serenllys (Imp), D: Acheron Dant Y Llew

1- 3428 Wickham Mrs M E: ACHERON SEREN, BI, 28/09/88, Bred By Mrs S Walsh, S: Derwen Serenllys (Imp), D: Acheron Ysgallen

CHAMPION WELSH PONY COB - Sash. Classes 225, 226 & 227 Eligible. **3428**

3327 RESERVE CHAMPION WELSH PONY COB - Sash Best Welsh Exhibit - **THE EILEEN BARTRAM PERPETUAL TROPHY**, will be awarded to the owner of the winning exhibit. **198**

Winners of the following are eligible to compete:

(i) Grand Champion Welsh Mountain Pony.

(ii) Champion Welsh Pony Stallion.

(iii) Champion Welsh Pony Mare.

(iv) Champion Welsh Pony Cob.

The Trophy shall remain with the Royal Agricultural Society and a Special Sash shall be available for the winning exhibit.

Shetlands

(For details of SHETLAND DERBY see Class 458)

Entries in this Sub-Section are restricted to exhibits registered as Shetlands in the Australian Pony Stud Book Society or as Shetlands in other recognised Stud Books.

Exhibitors must be current financial members of the Australian Pony Stud Book Society or the Society with which the animal is registered.

Exhibits which are not branded in accordance with the rules of The Australian Pony Stud Book Society shall be ineligible for exhibition.

Entry Fees: \$30; R.A.S. of V. Members, \$15.

Prizes: \$24, \$16, \$12, Card.

CLASS

235 SHETLAND PONY STALLION, over 9.2 and not over 10.2 hands, over 3 years old.

1- 177 Barrett G & C: SHADY GLEN SCOTCHMAN, BI, 05/12/86, S: Wells Rising Star (Imp), D: Shady Glen Susan

3- 377 Bradford H & J: CHATEAU GAY GREGOR, BI, 28/09/87, Bred By G D Teague, S: Maramba Felix, D: Chateau Gay Georgeta

6- 450 Buckleigh Mrs J Mc D: GREEN VALLEY FERRARI, BI, 21/01/82, S: Green Valley Jonathon, D: Spring Park Flicka

699 Cooke Mrs L M & Miss K Buckleigh: GREEN VALLEY FARNHAM, BI, 01/12/86, Bred By Mrs J Buckleigh, S: Green Valley Jonathon, D: Spring Park Flicka

765 Coyle L: PENNY-LANE CUP DAY, BI, 05/11/85, Bred By C M Brudenell, S: Shady Glen Scott, D: Brolga New Year

4- 1096 Fletcher R J: MULWAREE PRINCE, BI, 23/02/85, Bred By Mulwaree Shetland Stud, S: Yamboon Park Muffin, D: Mulwaree Dorothy

1674 Kanimbla-Wilson: PENNYLANE DAFFIN, BI, 22/11/82, Bred By Mrs C Brudenell, S: Shady Glen Mystro, D: Shady Glen Janel

1998 McClusky Mrs C: TINKARA BIMBADEEN, BI, 19/09/77, Bred By Mrs L Grant, S: Tinkara Bimbo, D: Fairway Maida

2144 Millbrae Stud: MILLBRAE SYDNEY, BI, 27/12/84, S: Fairway Raffle, D: Glenelen Surprise

5- 2208 Morgan Mrs A: JANAL JANUS, Pie, 29/11/85, S: Shady Glen Mystro, D: Green Valley Jarrah

2- 2358 Oakford W H & A Reeve: YARRA VIEW CELEBRITY, BI, 14/11/80, S: Green Valley Sonny, D: Pentland Roslyn

- 2593 **Pilinta Park Stud:** GREEN VALLEY LINUS, Skew, 18/12/81, Bred By Mrs J Buckleigh, S: Green Valley Jonathon, D: Green Valley Laura
- 2912 **Showers Mrs A F:** REDACRES SEAN, BI, 10/09/84, Bred By C D Biggar & P T McCormick, S: Redacres Jonathon, D: Redacres Kate
- 2980 **Smith K A & J L:** PENTLAND LIGHTENING, BI, 04/11/86, Bred By Mrs G Myers, S: Spring Park Sonny 2Nd, D: Pentland Lulu
- 3159 **Teague & Mrs G D:** GREEN VALLEY LEHMAN, Pie, 03/01/87, Bred By Mrs J Mc D Buckleigh, S: Green Valley Jonathon, D: Green Valley Lee
- 3344 **Wandarra Pony Stud:** WANDARRA STARTREK, BI, 10/11/87, S: Well's Rising Star, D: Maramba Holly

CLASS

- 236 **SHETLAND PONY STALLION, not over 9.2 Hands, over 3 years old.**
- 164 **Barnes Mrs J & Bureyer Pony Stud:** LENTARA COLLINGWOOD, Pie, 05/10/80, S: Shady Glen Jason, D: Redacres Star
- 694 **Cooke Mrs L M:** MILLBRAE LACHLAN, BI, 10/11/80, Bred By G Smith, S: Fairway Raffle, D: Pentland Lorraine
- 766 **Coyle L:** THORPEVILLE SIR DANIEL, BI, 05/11/84, Bred By Mrs M Mcconville, S: Dysleigh Donald (Imp), D: Thorpeville Adorable
- 860 **Davey Ms R:** SHANUSTI MAGIC MAN, Ch, 10/11/86, Bred By P D Greaves & D Place, S: Wandarra Apache, D: Kalang Gaze
- 2872 **Sefton Park Shetland Stud:** KAOLANI CANNONBALL, BI, 06/10/86, Bred By J Burton, S: Fenwick Satona, D: Marbet Gemma

CLASS

- 237 **SHETLAND PONY COLT, 3 years old.**
- 175 **Barrett G & C:** SHADY GLEN MARTIN, BI, 17/10/88, S: Wells Rising Star (Imp), D: Shady Glen Margurite
- 303 **Biggar Mrs C D & P T McCormick:** REDACRES SIMON, BI, 21/09/88, S: Fenwick Seaton, D: Redacres Kate
- 671 **Collett Miss T:** CURRAGH BRUCE, Ch, 13/10/88, Bred By M E Griffiths & E M Faul, S: Curragh Percival, D: Pentland Bernadette
- 1222 **Goodwin Ms K:** NICKLEBY NIGHTLITE, BI, 28/11/88, S: Koolangatha Buffalee, D: Barrymoor Fleur
- 1927 **Mamouny J W & G J:** ILLANGI MURDOCH, Bkl, 09/11/88, S: Millbrae Lancaster, D: Ronalee Telestar
- 2054 **McLean Miss M:** EMERALD PARK QUINCY, BI, 19/10/88, Bred By Mrs J Miller, S: Ayrdale Silvarda, D: Maylaura Jeanette
- 2357 **Oakford W H & A Reeve:** REDACRES JOSHUA, BI, 29/09/88, Bred By Mrs C D Biggar & P T McCormick, S: Redacres Jonathan, D: Redacres Raechel
- 3149 **Taylor L M:** MERLYN ROCKET, BI, 20/10/88, S: Spring Park Triumph, D: Merlyn Vanessa
- 3157 **Teague & Mrs G D:** CHATEAU GAY GOLDMINE, Pal, 28/10/88, S: Chateau Gay Geordie, D: Doolkoora Jasmine
- 3272 **Vicary Mrs L & V Martin:** PENTLAND MACDUFF, BI, 25/09/88, Bred By Mrs G Myers, S: Spring Park Sonny 2Nd, D: Koolangatha Marlene
- 3273 **Vicary Mrs L & V Martin:** PENTLAND MANDINGO, BI, 30/10/88, Bred By Mrs G Myers, S: Spring Park Sonny 2Nd, D: Pentland Matilda

CLASS

- 238 **SHETLAND PONY COLT, 2 years old.**
- 301 **Biggar Mrs C D & P T McCormick:** REDACRES DOMINIC, BI, 15/09/89, S: Redacres Jonathon, D: Redacres Raechel
- 1460 **Hewat A E G:** POPLARS FARM PROPHET, BI, 07/10/89, S: Green Valley Leroy, D: Green Valley Penny
- 2569 **Perry & J & S J & D Coutts:** WANDARRA MANDINGO, Skew, 02/11/89, Bred By R Read, S: Bryalea Batman, D: Shanusti Mango
- 2978 **Smith K A & J L:** ASKENE PARK FINNLAN, BI, 06/12/89, S: Millbrae Lancaster, D: Fenwick Fluor
- 3499 **Woodview P/stud & Ms J Michelotti:** SHANUSTI MORGAN, Skew, 06/11/89, Bred By Place & Greaves, S: Pentland Lachlan 2Nd, D: Westerfold Sussan

CLASS

- 239 **SHETLAND PONY MARE (dry), over 3 years old, over 9.2 and not over 10.2 hands. (Exhibitors of mares without foal at foot, may be required to produce on demand a veterinary certification to prove the mare is not in foal).**
- 178 **Barrett G & C:** SHADY GLEN VICTORIA, BI, 24/10/81, S: Wells Rising Star (Imp), D: Bressay Frolic
- 451 **Buckleigh Mrs J Mc D:** GREEN VALLEY KIRI, BI, 31/12/84, S: Green Valley Freeway, D: Green Valley Kylie
- 786 **Craddock Miss K:** MAYLAURA BO-PEEP, BI, 28/09/81, Bred By Mrs M & Miss L Maynes, S: Avonleigh Cricket, D: Maramba Miss Muffet
- 1047 **Eshuys Mrs L & Miss A:** WANDARRA HANNAH, BI, 01/01/85, Bred By R Read, S: Cloon Beau, D: Maramba Holly
- 1516 **Hogg N V & I R:** MILLWOOD HARLEQUIN, Pie, 11/11/87, Bred By A F Showers, S: Lanark Pluto, D: Thorpeville Adorable
- 2234 **Morrison Miss N M:** DANIEL PARK MISS MUPPETT, BI, 07/12/87, Bred By Mrs B J Morrison, S: Tinkara Bimbo, D: Brolga Jubilation
- 2512 **Paynter & Mrs G:** GLENDOMAN JASMINE, BI, 02/04/85, Bred By Mrs J Asling, S: Green Valley Freedom, D: Glendoman Jodie
- 3156 **Teague & Mrs G D:** CHATEAU GAY GLETA, BI, 16/11/87, S: Tinkara Bimbo, D: Green Valley Lita
- 3342 **Wandarra Pony Stud:** GOULBURN RIVER MARSHMALLOW, BI, 29/01/81, Bred By C Howe, S: Maramba Felix, D: Mallow Of Netherley
- 3500 **Woodview P/stud & Ms J Michelotti:** WANDARRA KANDY, BI, 29/11/85, Bred By R Read, S: Fairway Ashley, D: Green Valley Katinka

CLASS

- 240 **SHETLAND PONY MARE (dry), over 3 years old, not over 9.2 hands (Exhibitors of mares without foal at foot, may be required to produce on demand a veterinary certification to prove the mare is not in foal).**
- 304 **Biggar Mrs C D & P T McCormick:** REDACRES SUZANNE, BI, 14/12/83, S: Redacres Jonathon, D: Redacres Kylie

- 3- 1017 **Edwards Dr V E & Mrs J J:** MOONGALBA POLLYANNA, Pie, 28/11/85, S: Green Valley Kasper, D: Moongalba Phillipa
- 1- 1070 **Featherstone Mrs J:** ELKEN TINKERBELL, BI, 21/10/87, Bred By K D Coleman, S: Green Valley Leroy, D: Green Valley Kintara
- 1130 **Fry M & J:** FOOTROT FLATS DAINTY ROSE, BI, 01/11/86, Bred By F Stockwell, S: Barrymoor Mohawk, D: Wandarra Tudor Rose
- 1271 **Green M F & P F:** GLENDOMAN JOANNE, BI, 31/10/83, Bred By Mrs J Asling, S: Green Valley Jonathan, D: Fairway June
- 1275 **Greenhill Mrs S L:** ILLANGI TIFFANY, BI, 23/10/84, Bred By J W & G L Mamouney, S: Millbrae Troy, D: Rona Lee Tellstar
- 1408 **Hatton Mrs D & Mrs C Campbell:** ROSEVALE JEWEL, BI, 08/11/86, Bred By Miss E Mcdonald, S: Shady Glen Mystro, D: Janal Jingle
- 1457 **Hewat A E G:** ELKEN MUFFIN, BI, 28/11/84, Bred By K D Coleman, S: Green Valley Leroy, D: Green Valley Penny
- 1458 **Hewat A E G:** ELKEN MUPPET, BI, 08/10/87, Bred By K D Coleman, S: Green Valley Leroy, D: Green Valley Penny
- 2213 **Morgan R & K:** BROLGA CRYSTAL, BI, 24/10/85, Bred By P J B Ronald, S: Barrymoor Viscount, D: Brolga Helena
- 2359 **Oakford W H & A Reeve:** YARRA VIEW LEAH, BI, 27/11/82, S: Yarra View Mathew, D: Garrawarra Lula
- 2- 2361 **Oakford W H & A Reeve:** YARRA VIEW ROSELLE, Skew, 18/10/87, S: Green Valley Jonathan, D: Yarra View Rosette
- 2374 **Oldfield Miss L:** OTWAY VIEW FELUKA, BI, 01/12/85, Bred By Otway View Stud, S: Otway Black Dominic, D: Dwyfor Royal Tartan
- 2689 **Renden & Jones:** MARBET FIONA, BI, 20/08/84, Bred By Y Williams, S: Marbet Perrin, D: Lanark Godiva
- 2886 **Sharp M & L:** THE GOLDEN MEADOW ZULU, BI, 29/01/85, Bred By Mrs F S Barron, S: The Golden Meadow Royal King, D: Blue Meadow Golden Girl
- 3140 **Taylor Mrs B:** GLENDOMAN JESSICA, Pie, 21/11/85, Bred By Mrs Asling, S: Green Valley Jonathon, D: Fairway June
- 4- 3158 **Teague & Mrs G D:** GREEN VALLEY KARAMIA, BI, 17/10/78, Bred By Mrs J Buckleigh, S: Green Valley Jonathon, D: Oak Lodge Koala
- 3346 **Ward P H & Mrs R J:** BURRABONG GAYLE, BI, 01/11/87, Bred By Mrs H Bradford, S: Maramba Felix, D: Green Valley Gypsy
- 3433 **Willard Miss S K:** PENTLAND LORALIE, BI, 27/10/87, Bred By Mrs B Myers, S: Spring Park Sonny 11, D: Pentland Lorinda
- 3475 **Wilson Mrs N:** BALNAGOWN TINSEL, BI, 09/12/82, S: Drum Major (Imp), D: Hillswick Twilight

CLASS

241 **SHETLAND PONY BROOD MARE** (visibly in foal or with foal at foot), any age. Exhibitors of mares without foal at foot, must produce on demand a veterinary certification of pregnancy for the mare exhibited.

- 1- 173 **Barrett G & C:** SHADY GLEN GRETA, BI, 09/10/78, S: Wells Rising Star (Imp), D: Shady Glen Gracie
- 4- 302 **Biggar Mrs C D & P T McCormick:** REDACRES PAULINE, BI, 01/12/86, S: Redacres Jonathon, D: Redacres Kylie

- 375 **Bradford H & J:** BURRABONG BRIDGET, Ch, 23/11/86, S: Burrabong George, D: Calga Belle
- 696 **Cooke Mrs L M:** WANDARRA ANNABELLA, BI, 14/10/82, Bred By R Read, S: Arrogance Of Netherley, D: Lorado Anita
- 2- 1016 **Edwards Dr V E & Mrs J J:** CALGA TRIXIE, BI, 08/12/82, Bred By Calga Stud, S: Glenelg Glimmer, D: Calga Bonny
- 2140 **Millbrae Stud:** MARBET PENNY ROYAL, BI, 13/11/84, Bred By Y Williams, S: Marward Harrigan, D: Oak Lodge Penelope
- 2142 **Millbrae Stud:** MILLBRAE SPARKLE, BI, 20/09/86, S: Fairway Raffle, D: Glenelen Surprise
- 3- 2236 **Morrison Miss N M:** TANGERINE TEMPEST, BI, 13/01/86, Bred By R Brennan, S: Daniel Park Ruffles, D: Tinkara Popcorn
- 2979 **Smith K A & J L:** KOOYONG SHOWGIRL, BI, 30/09/84, Bred By S D Ryan, S: Arrogance Of Netherley (Imp), D: Fenwick Fluor
- 3225 **Travis Park Pony Stud:** WANDARRA KATE, BI, 01/11/86, Bred By Wandarra Stud, S: Maramba Felix, D: Green Valley Katinka

CLASS

- 242 **SHETLAND PONY FILLY, 3 years old.**
- 176 **Barrett G & C:** SHADY GLEN MIRANDA, BI, 11/11/88, S: Wells Rising Star (Imp), D: Shady Glen Melissa
- 2- 305 **Biggar Mrs C D & P T McCormick:** REDACRES TERESA, Gr, 09/10/88, S: Fairway Ashley, D: Redacres Kathy 11
- 6- 692 **Cooke Mrs L M:** KAWANNA PARK ANNIKA, BI, 05/12/88, S: Green Valley Mecca, D: Wandarra Annabella
- 5- 1069 **Featherstone Mrs J:** ELKEN TARA, BI, 21/10/88, Bred By K D Coleman, S: Green Valley Leroy, D: Green Valley Kintara
- 1221 **Goodwin Ms K:** DANIEL PARK COVER GIRL, BI, 25/11/88, Bred By B Morrison, S: Maramba Felix, D: Marward Heather
- 1302 **Groom Miss J:** PENTLAND LANA, BI, 29/09/88, Bred By Mrs B M Myers, S: Wandarra Hobo, D: Pentland Lollipop
- 1456 **Hewat A E G:** ELKEN FARTHING, BI, 12/10/88, Bred By K D Coleman, S: Green Valley Leroy, D: Green Valley Penny
- 1845 **Lindeman Mrs C B:** REDLAN SAMANTHA, BI, 15/11/88, Bred By S Nalder, S: Cromarty Zac, D: Kimba Kiley
- 3- 2141 **Millbrae Stud:** MILLBRAE ISABEL, BI, 25/08/88, S: Fairway Raffle, D: Delvin Park Irene
- 2532 **Pearson M T & M L:** MAYLAURA CANDICE, BI, 30/12/88, Bred By Mrs M & Miss L Maynes, S: Koolangatha Buffalee, D: Sterling Cindy
- 2688 **Renden & Jones:** EDGEWOOD MARYLEGS, BI, 15/11/88, Bred By Mr & Mrs R A Jones, S: Tinkara Bimbo, D: Brolga Matriece
- 3343 **Wandarra Pony Stud:** WANDARRA HESTAR, BI, 10/11/88, S: Well's Rising Star, D: Wandarra Hope
- 1- 3476 **Wilson Mrs N:** CORINLEY PEGGY, Pie, 28/09/88, Bred By R L & M Everett, S: Koolangatha Presence, D: Avonleigh Patches
- 4- 3476 **Wilson Mrs N:** CORINLEY PEGGY, Pie, 28/09/88, Bred By R L & M Everett, S: Koolangatha Presence, D: Avonleigh Patches

CLASS

- 243 **SHETLAND PONY FILLY, 2 years old.**
- 174 **Barrett G & C:** SHADY GLEN JANICE, BI, 31/10/89, S: Wells Rising Star (Imp), D: Shady Glen Janet
- 3- 174 **Barrett G & C:** SHADY GLEN JANICE, BI, 31/10/89, S: Wells Rising Star (Imp), D: Shady Glen Janet

FOX FM

**A PART OF
THE ROYAL
MELBOURNE
SHOW.**



101.9 FOX FM

**FOX
SHOP**



RAILWAY PLATFORM
ENTRANCE

DEGRAVES ST

SKENE STREET

MCGREGOR ST

MERRETT AVE

ADMIN

PLUMMER AVE

CLARKE AVE

PECK ST

BRISBANE AVE

MAIN GATE

← MELBOURNE ENTRANCE

EPSOM ROAD

ENTRANCE

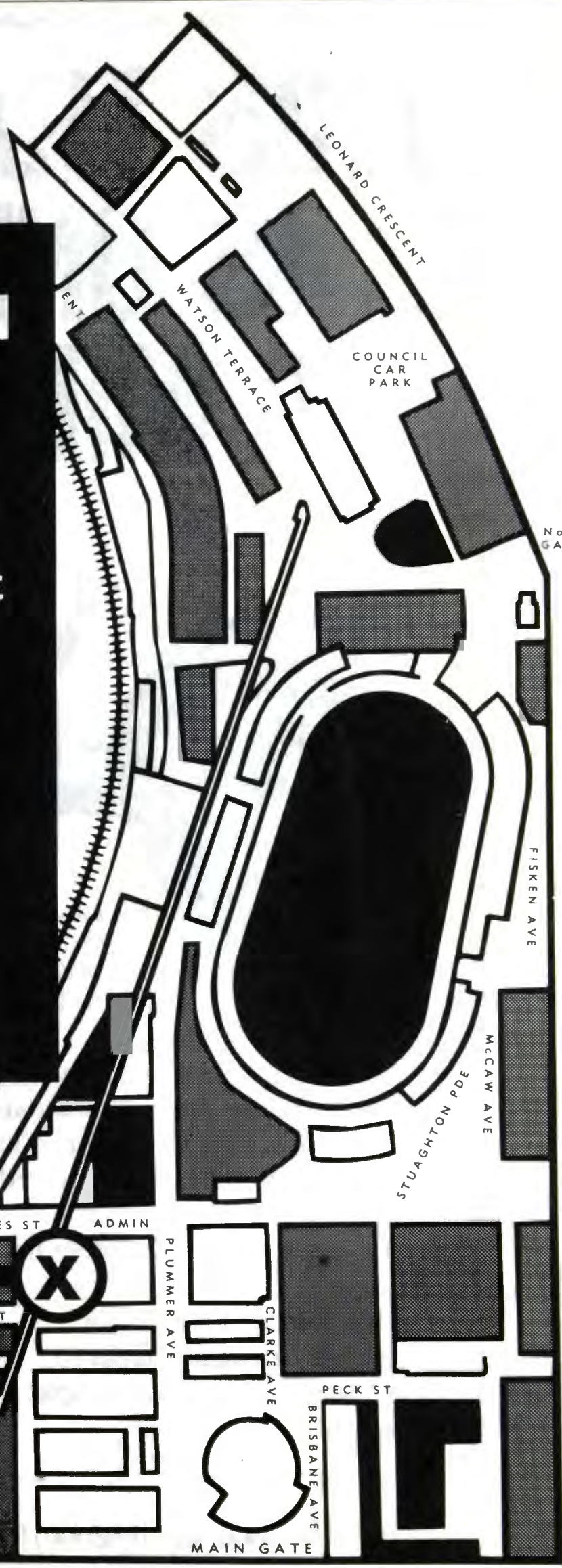

THIS TRACTOR IS ONE IN A MILLION.



In 130 countries around the world, more than a million Kubota tractors have been sold. In fact, Kubota is the biggest selling tractor under 40 horsepower.

There are some good reasons why. High on the list is Kubota's rugged and reliable diesel engine. It comes standard with every tractor Kubota builds.

Also important is advanced engineering. Kubota tractors come with features often found on the best engineered automobiles. For example, fuel-injection and turbo-charging.

Kubota is just as proud of another new idea, no-frills utility tractors that go back to basics.

So if you're looking for a tractor from small to large, you really ought to take a look at a Kubota. A million people can't be wrong.



Putting technology to work.

Call 008 334 653 (Melbourne 309 2000) for product and dealer information.

- 306 **Biggar Mrs C D & P T McCormick:** REDACRES VALERIE, Bl, 29/11/89, S: Kirkbride Viscount, D: Redacres Jennifer
- 373 **Bradford H & J:** BARRYMOOR JACARANDA, Bl, 28/10/89, Bred By Mrs H B Ronald, S: Delvin Park Comanche, D: Brolga Jasmine
- 670 **Collett Miss T:** BARRYMOOR RUBY, Bl, 14/11/89, Bred By Mr H B Ronald, S: Delvin Park Comanche, D: Barrymoor Rosita
- 680 **Colmaur Pony Stud:** BARRYMOOR OLIVE, Br, 16/11/89, Bred By Mrs H B Ronald, S: Barrymoor Eastern Star, D: Barrymoor Jewel
- 1068 **Featherstone Mrs J:** ELKEN EBONY, Bl, 20/12/89, Bred By K D Coleman, S: Green Valley Leroy, D: Green Valley Kintara
- 1128 **Fry M & J:** BLACKWOOD TUPPENCE, Bl, 20/10/89, S: Arrogance Of Netherly (Imp), D: Wandarra Tudor Rose
- 1277 **Greenhill Mrs S L:** SHAVIN SURPRISE, Bl, 31/08/89, S: Green Valley Prince, D: Illangi Tiffany
- 2143 **Millbrae Stud:** MILLBRAE STARLETTE, Bl, 11/08/89, S: Fairway Raffle, D: Glenelen Surprise
- 2360 **Oakford W H & A Reeve:** YARRA VIEW RHIANNA A, Bl, 20/10/89, S: Fairway Ashley, D: Pentland Roslyn
- 2594 **Pilinta Park Stud:** PENTLAND LIBERTY, Pie, 12/10/89, Bred By Mrs G Myers, S: Pentland Toddy, D: Pentland Lee
- 2595 **Pilinta Park Stud:** PILINTA PARK BESSIE, Bl, 14/11/89, S: Green Valley Linus, D: Westerfold Becky
- 3148 **Taylor L M:** MERLYN LISA, Ch, 28/12/89, S: Merlyn Rodreque, D: Spring Park Licorice
- 3155 **Teague & Mrs G D:** CHATEAU GAY GEORGEAL, Bl, 03/11/89, S: Green Valley Lehman, D: Chateau Gay Georgetta
- 3265 **Vandyke Miss V A:** SEFTON PARK SHORTCAKE, Bl, 09/10/89, Bred By D Paulden, S: Pentland Paul, D: Namgooya Tootsie
- 3502 **Woodview P/stud & Ms J Michelotti:** WOODVIEW HARMONY, Bl, 28/11/89, S: Brolga Glen, D: Maramba Holly

CLASS

- 244 * SHETLAND STALLION OR COLT, ridden. In Ridden Shetland classes, there will be no restriction as to the rider's age, however suitability of rider to mount will be taken into consideration by the Judge.
- 164 **Barnes Mrs J & Bureyer Pony Stud:** LENTARA COLLINGWOOD, Pie, 05/10/80
- 303 **Biggar Mrs C D & P T McCormick:** REDACRES SIMON, Bl, 21/09/88
- 377 **Bradford H & J:** CHATEAU GAY GREGOR, Bl, 28/09/87, Bred By G D Teague
- 450 **Buckleigh Mrs J Mc D:** GREEN VALLEY FERRARI, Bl, 21/01/82
- 1096 **Fletcher R J:** MULWAREE PRINCE, Bl, 23/02/85, Bred By Mulwaree Shetland Stud
- 1998 **McClusky Mrs C:** TINKARA BIMBADEEN, Bl, 19/09/77, Bred By Mrs L Grant
- 2358 **Oakford W H & A Reeve:** YARRA VIEW CELEBRITY, Bl, 14/11/80
- 2593 **Pilinta Park Stud:** GREEN VALLEY LINUS, Skew, 18/12/81, Bred By Mrs J Buckleigh
- 2980 **Smith K A & J L:** PENTLAND LIGHTENING, Bl, 04/11/86, Bred By Mrs G Myers

- 3274 **Vicary Mrs L & V Martin:** YICK-YOU KIWI, Pie, 01/11/88, Bred By Mrs J Featherstone, S: Green Valley Prince, D: Westerfold Rebecca

CLASS

245

* SHETLAND MARE OR FILLY, ridden. In Ridden Shetland classes, there will be no restriction as to the rider's age, however suitability of rider to mount will be taken into consideration by the Judge.

- 305 **Biggar Mrs C D & P T McCormick:** REDACRES TERESA, Gr, 09/10/88
- 451 **Buckleigh Mrs J Mc D:** GREEN VALLEY KIRI, Bl, 31/12/84
- 786 **Craddock Miss K:** MAYLAURA BO-PEEP, Bl, 28/09/81, Bred By Mrs M & Miss L Maynes
- 1017 **Edwards Dr V E & Mrs J J:** MOONGALBA POLLYANNA, Pie, 28/11/85
- 1047 **Eshuys Mrs L & Miss A:** WANDARRA HANNAH, Bl, 01/01/85, Bred By R Read
- 1130 **Fry M & J:** FOOTROT FLATS DAINTY ROSE, Bl, 01/11/86, Bred By F Stockwell
- 1271 **Green M F & P F:** GLENDOMAN JOANNE, Bl, 31/10/83, Bred By Mrs J Asling
- 1275 **Greenhill Mrs S L:** ILLANGI TIFFANY, Bl, 23/10/84, Bred By J W & G L Mamouny
- 1458 **Hewat A E G:** ELKEN MUPPET, Bl, 08/10/87, Bred By K D Coleman
- 2234 **Morrison Miss N M:** DANIEL PARK MISS MUPPETT, Bl, 07/12/87, Bred By Mrs B J Morrison
- 2361 **Oakford W H & A Reeve:** YARRA VIEW ROSELLE, Skew, 18/10/87
- 2512 **Paynter & Mrs G:** GLENDOMAN JASMINE, Bl, 02/04/85, Bred By Mrs J Asling
- 2689 **Renden & Jones:** MARBET FIONA, Bl, 20/08/84, Bred By Y Williams
- 3140 **Taylor Mrs B:** GLENDOMAN JESSICA, Pie, 21/11/85, Bred By Mrs Asling

CLASS

246

* SHETLAND GROUP, Stallion and Two Mares any age. Owned but not necessarily bred by exhibitor. Competition for this prize is limited to animals competing in the Ordinary Classes.

- Barrett G & C**
Biggar Mrs C D & P T McCormick
Bradford H & J
Millbrae Stud
Oakford W H & A Reeve
Teague & Mrs G D
Wandarra Pony Stud

CLASS

247

* SHETLAND GROUP, Stallion and two of his progeny any age. Progeny not necessarily the property of the exhibitor. Competition for this prize is limited to animals competing in the Ordinary Classes.

CLASS

248

* SHETLAND GROUP, three mares, any age. The bona fide property of the one exhibitor. Competition for this prize is limited to animals competing in the Ordinary Classes.

- Barrett G & C**
Biggar Mrs C D & P T McCormick
Bradford H & J
Featherstone Mrs J
Hewat A E G
Millbrae Stud
Oakford W H & A Reeve

CLASS
249

* **SHETLAND GROUP**, Sire's or Dam's Progeny Group, three progeny, male or female by one sire or from one dam. Must be registered in the Shetland Section of The Australian Pony Stud Book Society. The progeny only to be shown. They need not necessarily be bred or owned by the owner of the sire or dam, nor necessarily the property of the exhibitor. Competition for this prize is limited to animals competing in the Ordinary Classes. Name of sire or dam to be stated on entry form.

- 1 - 172 **Barrett G & C: GROUP BY WELLS RISING STAR (IMP),**
 3 - 300 **Biggar Mrs C D & P T McCormick: GROUP BY REDACRES JONATHAN,**
 1071 **Featherstone Mrs J: GROUP BY GREEN VALLEY LEROY,**
 4 - 1459 **Hewat A E G: GROUP BY GREEN VALLEY LEROY,**
 2 - 2139 **Millbrae Stud: GROUP BY FAIRWAY RAFFLE,**

CHAMPION PRIZES

JUNIOR CHAMPION SHETLAND PONY COLT (3 years or under) - Sash. Classes 237 and 238.

JUNIOR RESERVE CHAMPION SHETLAND PONY COLT - Sash.

CHAMPION SHETLAND PONY STALLION (4 years or over) - Sash. Classes 235 and 236.

RESERVE CHAMPION SHETLAND PONY STALLION - Sash.

GRAND CHAMPION SHETLAND PONY STALLION OR COLT - Sash.

JUNIOR CHAMPION SHETLAND PONY FILLY (3 years or under) - Sash. Classes 242 and 243.

JUNIOR RESERVE CHAMPION SHETLAND PONY FILLY - Sash.

CHAMPION SHETLAND PONY MARE (4 years or over) - Sash. Classes 239, 240 and 241.

RESERVE CHAMPION SHETLAND PONY MARE - Sash.
GRAND CHAMPION SHETLAND PONY MARE OR FILLY - Sash.

SUPREME CHAMPION SHETLAND PONY - Sash.

The "Marshwood" Perpetual Trophy, donated by the late Major M. C. Cox, BARSTOBRICK, CASTLE DOUGLAS, KIRKCUDBRIGHTSHIRE, SCOTLAND, will be awarded for the Supreme Champion Shetland Pony.

The Barrymoor Trophies, valued at \$40, presented by THE AUSTRALIAN PONY STUD BOOK SOCIETY (VICTORIAN BRANCH Inc.), Shall be awarded to the owners of the Junior Champion Shetland Pony Colt and Filly.

Hackney Ponies

Entries in this Sub-Section are restricted to exhibits registered as Hackneys in the Australian Pony Stud Book Society or as Hackneys in other recognised Stud Books.

Exhibitors must be current financial members of the Australian Pony Stud Book Society. Stabling for exhibits in classes 252 and 253 will not be provided. (Refer Regulation 103).

Entry Fees: \$30; R.A.S. of V. Members, \$15.

Prizes: \$24, \$16, \$12, Card.

CLASS

252

HACKNEY STALLION OR COLT, not over 14 hands, 2 years old or over.

1781

Lane J & J & Family: RHYL SIR JAMES, B, 19/08/82, Bred By C & J Powell, S: Hurstwood Michka (Imp), D: Sunbeam Little Gem

2013

McDonough Mrs L: MAKARI MASTER MODEL, B, 30/10/81, Bred By Makari Stud, S: Hurstwood Snapdragon, D: Riverside Kwene Marquise

3060

Stewart J D & D C: RHYL TRITON, Br, 08/10/85, Bred By C & J Powell, S: Emperor P Of Holt, D: Ditton Bewitched

CLASS

253

HACKNEY MARE OR FILLY (Dry), not over 14 Hands, 2 years old or over.

254

Bentley Ms M: RHYL MUSICAL, Br, 11/10/86, Bred By C & J Powell, S: Hurstwood Michka (Imp), D: Rhyl Spring Song (liu)

2340

O'Connor Mrs N: RHYL VIRTUE, B, 06/10/80, Bred By C Powell, S: Emperor P Of Holt (Imp), D: Sunbeam Vanity

CHAMPION HACKNEY PONY, Sash. (Classes 252 & 253).

A trophy valued at \$40, presented by Mr. & Mrs. I. Perrin will be awarded to the Champion Hackney.

RESERVE CHAMPION HACKNEY PONY, Sash.

New Forest Ponies (Division 1)

All New Forest Exhibits must be registered or foal recorded in a recognised Stud Book. The height of New Forest Ponies shall not exceed 14 hands 2 inches. Exhibitors must be current financial members of the Australian Pony Stud Book Society.

STABLING FOR EXHIBITS in class 257 will not be provided. (refer Regulation 103).

Entry Fees: \$30; R.A.S. of V. Members, \$15.

Prizes: \$24, \$16, \$12, Card.

CLASS

255

NEW FOREST STALLION (pure bred), 4 years or over.

1627

Jarosite Stud: RAMBLERS PICK ANOTHER (IMP), B, 01/03/76, Bred By Mr & Mrs B Roberts, S: Peveril Pickwick, D: Hinchelsea Princess

2421

Pahake Partnership: FORESTWAY ROYAL ASCOT (IMP), B, 01/04/76, S: Tomatin Golden Gorse, D: Pykel Pippaluck

2422

Pahake Partnership: PAHAKE WILLIAM RUFOUS, Ch, 11/11/87, S: Bull Hill Tangelo (Imp), D: Pahake Pipette

3524

Yarborough Partnership: WOOTTON SHOOTING STAR (IMP), Br, 01/05/75, Bred By Mrs J Hawke, S: Gaza Comet, D: Wootton Oaks Greydawn

CLASS

256

NEW FOREST MARE (pure bred), 4 years or over.

1543

Horne Mrs D & Mrs C Sherwood: DARSIRLA PURITY, B, 04/09/86, Bred By D E & S Y Smith, S: Vernons Sweet Sultan (Imp), D: Darsirla Pandora

- 1547 **Horne Mrs D & Mrs C Sherwood:** PAHAKE MONACO, Ch, 10/11/84, Bred By J Blackburn, S: Forestway Royal Ascot (Imp), D: Pahake Roulette
- 1626 **Jarosite Stud:** PAHAKE ROYAL PREMIERE, B, 06/10/78, Bred By Pahake Partnership, S: Forest Way Royal Ascot (Imp), D: Peveril Paree (Imp)

CLASS

- 257 **NEW FOREST COLT OR FILLY, (pure bred), 2 years old and not over 3 years.**

- 1546 **Horne Mrs D & Mrs C Sherwood:** KAPETA LADY LUCK, Ch, 13/11/89, S: Forestway Royal Ascot (Imp), D: Pahake Roulette

- 3525 **Yarborough Partnership:** YARBOROUGH TAFFETA, Br, 07/11/88, S: Wootton Shooting Star (Imp), D: Woodrow Chantilly Lace (Imp)

CLASS

- 258 *** NEW FOREST GROUP, Sires or Dam's Progeny Group. Two progeny, male or female by one sire or from one dam. The progeny only to be shown. They need not necessarily be bred or owned by the owner of the sire or dam, and/or not necessarily the property of the exhibitor. Competition for this prize is limited to animals competing in the Ordinary Classes. Name of sire or dam to be stated on Entry Form.**

- 1544 **Horne Mrs D & Mrs C Sherwood:** GROUP BY FORESTWAY ROYAL ASCOT (IMP),

- 1545 **Horne Mrs D & Mrs C Sherwood:** GROUP BY VERNONS SWEET SULTAN (IMP),

- 1624 **Jarosite Stud:** GROUP BY RAMBLERS PICK ANOTHER (IMP),

- 1625 **Jarosite Stud:** KAPETA MERRIE MERLIN, Bl, 06/01/90, S: Ramblers Pick Another (Imp), D: Merrie Milkmaid

CHAMPION PRIZES

CHAMPION NEW FOREST PONY (2 years old or over) - Sash. Classes 255, 256 and 257. 1543

RESERVE CHAMPION NEW FOREST PONY (2 years old or over) - Sash. 3524

Australian New Forest Ponies (Division 2)

All Australian New Forest Exhibits must be registered or foal recorded in a recognised Stud Book. The height of Australian New Forest Ponies shall not exceed 14 hands 2 inches.

STABLING FOR 2 YEAR OLD EXHIBITS will not be provided (refer Regulation 103).

Entry Fees: \$30; R.A.S. of V. Members, \$15.

Prizes: \$24, \$16, \$12, Card.

CLASS

- 259 **AUSTRALIAN NEW FOREST STALLION OR COLT, 2 years old or over.**

- 1030 **Ellis Mrs C M:** BAROOKA COURT JESTER, B, 01/10/80, Bred By Mrs P L Tyrrell, S: Forestway Royal Ascot, D: Pahake Fiesta

CLASS

- 260 **AUSTRALIAN NEW FOREST MARE OR FILLY, 2 years old or over.**

- 1188 **Gilbert Ms R S:** TABITHA PARK TARTAN, B, 25/11/88, Bred By C Ellis, S: Pahake Mister Pickwick, D: Pahake Avon

- 1721 **King Mrs A S:** WAHROONGA SILK, Bl, 25/09/77, Bred By W Christie, S: Peveril Prophet, D: Satin

- 1898 **MacLachlan Ms M:** BROWN MONT ANNADEAN, B, 10/10/85, Bred By R Brown, S: Forestway Royal Ascot, D: Jarosite Bronzewing

CHAMPION PRIZES

CHAMPION AUSTRALIAN NEW FOREST PONY (2 years old or over) - Sash. Classes 259 and 240. 1898

RESERVE CHAMPION AUSTRALIAN NEW FOREST PONY (2 years old or over) - Sash. 1188

Connemara Ponies

All Exhibits entered in this Sub-Section must be registered with the Connemara Pony Breeders' Society of Australasia or other recognised Society, or foal recorded in the Connemara Pony Breeders' Society of Australia (Section I) or any other recognised Society. For particulars regarding registration apply to the Secretary Mrs. L. Young, Eulong, Cavendish, 3408

Exhibitors must be current financial members of the Connemara Pony Breeders' Society of Australia or the Society with which the animal is registered.

The height of Connemara exhibits shall not exceed 14 hands 2 inches.

Entry Fees: \$30; R.A.S. of V. Members, \$15.

Prizes: \$24, \$16, \$12, Card.

CLASS

- 264 **CONNEMARA STALLION OR COLT, 2 years old and over.**

- 325 **Blaszanyik Mrs L:** BLANDINGS JOHN, Gr, 15/11/89, Bred By Blandings Stud, S: Blandings Bobby, D: Eadon Calypso

- 1650 **Jones Mrs C:** BEN DHUI DICCON, Gr, 28/09/82, Bred By Mrs S H Aird, S: Connemara Park Richard, D: Blandings Sylvia

- 3478 **Wilson G J, L, J & S:** GRACEFIELD PARK AMADEUS, Gr, 25/10/88, S: Mylerstowh Huckleberry Finn, D: Ben Dhui Fanfare

CLASS

- 265 **CONNEMARA MARE OR FILLY, 2 years old and over.**

- 681 **Colmaur Pony Stud:** CHILTERN MARTINA (IMP), Gr, 23/05/76, Bred By Miss P Lynne, S: Truska Pimprenal, D: Chiltern Gazelle

- 742 **Cowley R:** CANDLEBARK LILY, Gr, 27/11/77, Bred By D Woodward, S: Barwidgee Fidler, D: Errislannon Asphodel

- 3268 **Vella & Mrs A:** BOONAHBURRA ERIN, Gr, 25/12/84, Bred By Mr & Mrs R Dodds, S: Blandings Clancy, D: Hearn's Brook Mullumbimby (Imp)

- 3477 **Wilson G J, L, J & S:** BOONAHBURRA MAGGIE, Bl, 27/09/87, Bred By R A & S M Dodds, S: Blandings Clancy, D: Hearn's Brook Mullumbimby

CHAMPION PRIZES

CHAMPION CONNEMARA PONY (2 years old or over) - Sash. Classes 264 and 265. **1650**
RESERVE CHAMPION CONNEMARA PONY - Sash.

681

Ridden Section Mountain and Moorland Ponies

Entry Fees: \$30; R.A.S. of V. Members, \$15.

Prizes: \$24, \$16, \$12, card.

Eligible breeds listed and not provided with Led Ordinary classes may enter 266 - 269 incl. no accommodation will be provided for such animals.

CLASS

266 * RIDDEN MOUNTAIN OR MOORLAND PONY STALLION, any age. (Eligible Breeds; Dartmoor, Exmoor, Shetland, Welsh Mountain - "A" and Welsh - "B")

198 Bayles Mrs A J: NATTAI CREAM OF EPPYNT, Cr, 11/09/86, Bred By Lady Creswick

5- 377 Bradford H & J: CHATEAU GAY GREGOR, Bl, 28/09/87, Bred By G D Teague

402 Brierdale Pony Stud: KIRREWAY RUMOURS, Cr, 19/10/85, Bred By E W Dudley

674 Collins P: IMPERIAL JERRARD, Cr, 23/10/88, Bred By M W Bulleen

4- 689 Cooke Mrs L M: CARLYLE MARZIPAN, Gr, 16/10/85, Bred By D McDonald

1- 695 Cooke Mrs L M: RHYL SUNDEW, Gr, 03/09/80, Bred By C & J Powell

3- 1012 Edwards Miss S: MITHRIL WOTAN, Gr, 09/10/87, Bred By I & C Milvain

1600 Ivory Mrs J: IMPERIAL JUANITA, 15/08/87, Bred By M W Bullen

1713 King Mrs A J: BEEJAY PARK CHRISTOPHER ROBYN, Gr, 25/11/86

2132 Meursing Miss A: KIRREWAY OVERTURE, Gr, 25/10/82, Bred By E Dudley

2176 Milvain I & C: OWENDALE BRANDYMAN, Ch, 24/10/87, Bred By Mrs R D Owen

2755 Ritchie J A & D M: WESTON EDWARDIAN, B, 25/10/84, Bred By Edwards & Evans

2775 Ronzio P D: PARATTAH OLYMPIAD, Gr, 14/11/80, Bred By J Frost

2822 Sadler Beattie Mrs D: CROSTON CUFFLINK (IMP), Bl, 01/08/81, Bred By Mrs Parker Jones

2- 3482 Wilson Mrs M: RADNOR NYE, Bl, 16/09/85, Bred By D H Owen

CLASS

267 * RIDDEN MOUNTAIN OR MOORLAND PONY MARE, any age. (Eligible Breeds; Dartmoor, Exmoor, Shetland, Welsh Mountain - "A" and Welsh - "B")

5- 141 Balfourt Miss L: WILLANDAH CRYSTAL TIARA, Bl, 16/11/79, Bred By Mrs J Mcnaughton

166 Barnes Mrs D: PIRRALILLA PETUNIA, Gr, 07/10/87, Bred By Pirralilla Stud

199 Bayles Mrs A J: NILTON STARSHINE, Gr, 06/10/85, Bred By Mrs A Bayles

374 Bradford H & J: BOONABAROO PEBBLE, Ch, 28/10/87, Bred By Mrs Roycroft

619 Churinga Stud & Falconhurst Stud: WESTON CHOICE 11, B, 31/10/82, Bred By Mr & Mrs J A Edwards

1110 Foster Mrs J: MIRINDA CHINA DOLL, Ch, 04/10/86, Bred By P Barry

1271 Green M F & P F: GLENDOMAN JOANNE, Bl, 31/10/83, Bred By Mrs J Asling

1300 Gronant Park Stud: GRONANT PARK MYFANWY, Gr, 06/11/87, Bred By Mrs J Aldag

1477 Higgins G: DOWNLAND REJOICE (IMP), Ch, 01/08/85

1489 Hoare Miss D: KALINA PLUSH, Gr, 12/11/84, Bred By Mrs N Gelder

1614 James Miss J: BANYULA GLAMOUR, Br, 04/09/87, Bred By W N James

1846 Lindeman Mrs C B: THORPEVILLE EVENING STAR, Br, 05/11/82, Bred By Thorpeville Stud

1931 Manning Miss J L: DERLWYN SONDEVEIRE, Ch, 10/11/87, Bred By Oldcastle Pastoral Co

2037 McKendry L M: OWENDALE HELEN, Bl, 28/08/86, Bred By Mrs R D Owen

2- 2454 Parsons Miss N E: LANGTREE BROCHETTE, Ch, 14/09/85, Bred By Mrs J Langley

2512 Paynter & Mrs G: GLENDOMAN JASMINE, Bl, 02/04/85, Bred By Mrs J Asling

2633 Potter Miss K: QUAMBY PARK PUSSALDOO, Ch, 29/01/88, Bred By D Knight

2696 Ricardo D: QUAL-CRYST CHANTELE, Bl, 26/09/85

4- 2698 Ricardo R & Mrs J Fraser: MERRINDALE ROYAL PRELUDE, B, 19/10/84, Bred By Mrs J Fraser, S: Keston Royal Occasion (Imp), D: Serendipity Cinderella

2722 Richards Miss R: HAZELMERE LIEANNE, Br, 21/12/83, Bred By Hazelmere Stud

1- 2956 Smiley Miss A: DALMARRON LEAH, Bl, 08/11/84, Bred By Mr & Mrs R Stewart

3240 Trimble Miss W: DALMARRON CHARM, Ch, 16/10/84, Bred By Mr & Mrs R Stewart

3242 Trimble Miss W: TOORAVALE HOLLYHOCK, Cr, 21/12/88

3- 3322 Walkinshaw Mrs L J: QUAMBY PARK CHOKITO, Ch, 20/12/86

CLASS

268 * RIDDEN MOUNTAIN OR MOORLAND PONY STALLION OR COLT, any age. (Eligible Breeds: Connemara, Highland, New Forest, Welsh Cob Type - "C" and Welsh Cob - "D").

1030 Ellis Mrs C M: BAROOKA COURT JESTER, B, 01/10/80, Bred By Mrs P L Tyrrell

1075 Ferguson Miss J: BARRYMOOR DORIAN, Dun, 15/10/85, Bred By Mrs H B Ronald, S: Barrymoor Grand Final, D: Taranganba Donia

1- 1627 Jarosite Stud: RAMBLERS PICK ANOTHER (IMP), B, 01/03/76, Bred By Mr & Mrs B Roberts

3- 1721 King Mrs A S: WAHROONGA SILK, Bl, 25/09/77, Bred By W Christie

4- 1747 Knowles P & M: WINGANA WELSH FLYER, B, 19/09/80, Bred By A & K Chipperfield

2421 Pahake Partnership: FORESTWAY ROYAL ASCOT (IMP), B, 01/04/76

3478 Wilson G J, L, J & S: GRACEFIELD PARK AMADEUS, Gr, 25/10/88

2- 3524 Yarborough Partnership: WOOTTON SHOOTING STAR (IMP), Br, 01/05/75, Bred By Mrs J Hawke

CLASS
269

* **RIDDEN MOUNTAIN OR MOORLAND PONY MARE OR FILLY**, any age. (Eligible Breeds: Connemara, Highland, New Forest, Welsh Cob Type - "C" and Welsh Cob - "D").

- 811 **Creswick Lady & Miss J Kemp**: ANNAN MERCH, B, 05/12/85, Bred By Dr & Mrs R G Myers
 1076 **Ferguson Miss J**: TARANGANBA DIANTHA, Dun, 19/12/87, Bred By K & B Hoole, S: Trooper Macpherson (Imp), D: Druid Of Croila (Imp)
 1188 **Gilbert Ms R S**: TABITHA PARK TARTAN, B, 25/11/88, Bred By C Ellis
 1543 **Horne Mrs D & Mrs C Sherwood**: DARSIRLA PURITY, B, 04/09/86, Bred By D E & S Y Smith
 1898 **MacLachlan Ms M**: BROWNMONT ANNADEAN, B, 10/10/85, Bred By R Brown
 3327 **Walsh Mrs S**: ACHERON FFOSSI AP BRAINT (IIU), Ch, 22/04/77

Gelding Section

(2 years old and Over)

Entry Fees: \$30; R.A.S. of V. Members, \$15.
 Prizes: \$24, \$16, \$12, card.

All exhibits must be registered in the Gelding register at the Australian Pony Stud Book Society or the Welsh Pony and Cob Society of Australia at the time of entry. Exhibitors must be financial members of the Australian Pony Stud Book Society or Welsh Pony and Cob Society.

STABLING FOR EXHIBITS IN CLASSES 270 TO 279 SHALL NOT BE PROVIDED, UNLESS THE EXHIBIT IS ACCEPTED FOR OTHER CLASSES FOR WHICH STABLING IS PROVIDED.

CLASS

- 270 **SHETLAND GELDING, Led.**
 75 **Anderson & Mrs R J**: CHATEAU GAY GERARD, BI, 01/10/88, Bred By Mr & Mrs G D Teague, S: Green Valley Gresham, D: Chateau Gay Gabrielle
 453 **Bucknell Mrs A & Mstr S**: FENWICK TEQUILA SUNRISE, Ch, 23/09/89, Bred By Fenwick Stud, S: Koolangatha Star Crest, D: Fenwick Wineta
 690 **Cooke Mrs L M**: CHATEAU GAY GEORDEAN, BI, 16/11/85, Bred By Mr & Mrs G D Teague, S: Green Valley Freedom, D: Chateau Gay Georgette
 772 **Crack Mrs H L & Miss R L**: RIVERLEA BRYSON, Br, 26/11/83, Bred By J Edwards, S: Tara Park Winston, D: Riverlea Bonny
 1018 **Edwards Dr V E & Mrs J J**: RIVERLEA GLEN ROWAN, Gr, 22/12/83, S: Tara Park Winston, D: Riverlea Glenda
 1094 **Flanders Mrs S**: DELIVN PARK KEIREN, BI, 26/11/79, Bred By Mr & Mrs A Flint, S: Delvin Park Eureka, D: Delvin Park Deidre
 1159 **Gargan Mrs R**: ILLANGI ALBERT, BI, Bred By J & G Mamouny, S: Millbrae Lancaster, D: Illangi Jubilant
 1175 **Gerber Mrs J**: THE GOLDEN MEADOW RAY, Ch, 29/11/87, Bred By Mrs F Barron, S: The Golden Meadow Royal King, D: St Helena Rychal
 1176 **Gerber Mrs J**: THE GOLDEN MEADOW SID, Ch, 01/12/86, Bred By Mrs F Barron, S: The Golden Meadow Royal King, D: St Helena Sue

1208

Godden Mrs N D & C: FENWICK HERMIT, BI, Bred By Fenwick Stud, S: Fenwick Claude, D: Fenwick Hermosa

1237

Granger Miss C: CARLYLE PATRICK, BI, 19/10/81, Bred By Mr & Mrs B McDonald, S: Rhondell Donegal, D: Carlyle Little Patti

1278

Greenhill Mrs S L: WANDARRA BONUS, BI, 03/11/79, Bred By Mrs R Read, S: Cloon Beau, D: Lanark Wee Mandy

1859

Lomax Ms C J: JALNA VALE MIDNIGHT, BI, 21/09/79, Bred By Ms J Murray, S: Shady Glen Scott, D: Pentland Gabrielle

1986

Maynes Mrs M & Miss L: MAYLAURA HAYDON, BI, 20/10/87, S: Avonleigh Cricket, D: Thorpville Hurley

1992

McClusky Mrs C: CHATEAU GAY GRANT, BI, 29/10/86, Bred By G D Teague, S: Tinkara Bimbo, D: Chateau Gay Georgina

1993

McClusky Mrs C: MARAMBA CASSIDY, BI, 13/09/82, Bred By J Edwards, S: Arrogance Of Netherly (Imp), D: Ponderosa Katrina

2008

McDonald J W & Mrs M L: FAIRLIGHT ACRES ROYAL BEAU, BI, 14/11/86, Bred By P Collins, S: Cloon Beau, D: Kimba Kiley

2117

Meredith Mrs J L: OTWAY VIEW HAMISH, BI, 20/11/87, Bred By D A Murice, S: Otway View Jonathan, D: Fernglen Bonnie

2375

Oldham Mrs A: EDGEWOOD MISCHIEF, BI, 08/11/87, Bred By Mr & Mrs R A Jones, S: Maramba Felix, D: Brolga Matrice

2425

Pansino Mrs M: GLENDOMAN JASON, BI, 04/11/87, Bred By J Asling, S: Green Valley Freedom, D: Fairway June

2486

Payne Mrs A & Miss K: KALTARA CLAYTON, BI, 11/11/87, S: Tinkarra Bimbo, D: Kalang Charlotte

2495

Payne R L & M I Burns: GREEN VALLEY VAGABOND, BI, Bred By Mrs J Buckleigh, S: Green Valley Jonathon, D: Green Valley Vera

2496

Payne R L & M I Burns: MARWARD HEATH, BI, 28/10/83, Bred By Mrs E Evison, S: Tinkara Bimbo, D: Wandarra Hilda

2553

Pengelly A: LORDONVALE PATRICK, BI, 23/08/84, Bred By Lordonvale Stud, S: Redacres Barnaby, D: Koolangatha Patricia

2842

Schemansky Mrs S: CLOON COCO POPS, BI, 12/10/84, Bred By J & R Thompson, S: Cloon Coco, D: Cloon Pastel

3179

Thomas C & C: GREEN VALLEY GORDON, BI, 21/12/86, Bred By Mrs J Buckleigh, S: Green Valley Jonathon, D: Green Valley Gail

3181

Thomas C & C: MOONGALBA CAVALIER, BI, 28/11/85, Bred By Dr V & Mrs J Edwards, S: Riverlea Cheeky, D: Moongalba Penelope

3406

White Mrs H E: AMBAURA TOOHEYS, BI, 21/09/85, Bred By J Vetter, S: Blue Meadow Sundown, D: Glenellen Cherub

3474

Wilson Mrs N: BALNAGOWN PERTH, BI, 16/09/84, S: Shady Glen Commander, D: Koolangatha Pollyanna

CLASS

271

PONY GELDING, Led, 11.2 hands and under.
Ayres Ms S: RHONDDA EDWARD, Gr, 14/10/82, Bred By Mrs J Petty, S: Fairway Nigel, D: Parratah Old Lace

123

167

Barnes Mrs D: RHONDDA THOMAS, Gr, 21/10/83, Bred By Rhondda Stud, S: Fairway Rhedyn, D: Parrattah Old Lace

- 672 **Collett Miss T:** TORRENSWAY LITTLEFOOT, Bl, 19/10/89, Bred By G Elliott, S: Janazarie Mr Pete, D: Lodge Park Petite
- 693 **Cooke Mrs L M:** LOCH SLOY MASTERPIECE, B, 23/10/83, S: Twyford Santa, D: Loch Sloy Morfa
- 770 **Crack Mrs H L & Miss R L:** PIPINPINGAH FABIEN, Gr, 01/08/83, Bred By F J Edwards, S: Tinkar Shannon, D: Malibu Park Sea Shell
- 1010 **Edwards Miss S:** DOOLKOORA NEMESIS, Gr, 25/09/88, Bred By Mrs G J Mayall, S: Twyford Calypso, D: Madoroma Heulwen
- 1301 **Gronant Park Stud:** HILLCREST HECTOR, Gr, 13/10/83, Bred By A & L Donald, S: Nattai Halcyon, D: Hillcrest Shey
- 1406 **Hatton Mrs D & Mrs C Campbell:** CARLYLE SPLINTER, Gr, 29/08/86, Bred By Mrs D McDonald, S: Ceulan Sovereign (Imp), D: Ceulan Sapphire
- 1462 **Hewitt Mrs T:** CHERRYTREE ALLSPICE, B, 17/12/85, Bred By Mrs R F Baker, S: Coed Coch Owain (Imp), D: Owendale Mink Mittens
- 1555 **Howe Family:** NAWARRAH PARK VALENTINE, Gr, 09/11/87, S: Thorpeville Peguiss, D: Doolkoora Debutante
- 1996 **McClusky Mrs C:** ROWALLAN RICKY, Gr, 01/12/86, Bred By C Thomas, S: Cennen Pioneer, D: Goodwood Park Mandy
- 2030 **McKay Miss A:** OWENDALE PETER, Ch, 15/10/82, Bred By R D Owen, S: Sir Percy Of Paxhall (Imp), D: Owendale Perrin
- 2271 **Murrell-Rich Mrs S:** AVALON PARK SCARLET PIMPERNEL, Gr, 04/10/88, S: Owendale Valentino, D: Madoroma Josephine
- 2346 **O'Riley J:** JANLYN NICHOLAS, Ch, 09/11/88, Bred By Mrs L Walkinshaw, S: Radnor Nathan, D: Quamby Park Chastity
- 2401 **Ostromecki V & P Harkness:** KIMBERLEY PARK TRINITY, Gr, 29/09/85, Bred By G & S Smith, S: Loch-Sloy Melyn, D: Kimberley Park Tiki
- 2494 **Payne R L & M I Burns:** GLENGWIN EDWARD, Bl, 05/11/85, Bred By G Gwin, S: Coed Coch Gwyndaf (Imp), D: Fairway Eirwen
- 2571 **Petty & Mrs J:** TRENTLYN TYRONE, Ch, 28/10/86, Bred By G Higgins, S: Weston Pin Up Boy, D: View Bank Typical
- 2741 **Rierner Miss K & N:** TORRENSWAY IMPRESSIONS, Bl, 24/11/88, Bred By G Elliot, S: Janazarie Mr Pete, D: Lodge Park Petite
- 3269 **Vella A:** MARAQUITA DANNY BOY, B, 22/10/82, Bred By F & K De Klepper, S: Tetworth Copper King (Imp), D: Nunkeri Nelita
- CLASS**
- 272 **PONY GELDING, Led, over 11.2 and not over 12 hands.**
- 393 **Brearley Ms B:** CHERATON MARCUS, Ch, 15/08/87, Bred By Mrs R Parker, S: Downsland Helmsman (Imp), D: Cheraton Sonata
- 577 **Chandley Miss M:** LINCARA DAMIEN, Gr, 16/09/89, Bred By Mr & Mrs Hynds, S: Robarie Chango, D: Bolyne Park Sapphire
- 735 **Cottrell Mrs K & Miss K:** WARRANWOOD ATLAS, Ch, 10/09/88, Bred By A M Meursing, S: Kirreway Karlty, D: Fairlight Acres Amanda
- 763 **Coxon Ms A & Miss K Jackson:** CARDROSS CAVALIER, Gr, 24/11/82, Bred By Mrs A Campbell, S: Coed Coch Gwyndaf (Imp), D: Bronllys Clover (Imp)
- 1024 **Ellerton Mrs L:** TORRENSWAY TOM THUMB, Bl, 11/12/87, Bred By G Elliott, S: Fairlight Acres Top Notch, D: Lodge Park Petite
- 1046 **Eshuys Mrs L & Miss A:** KINGSFRED CHANT, Gr, 26/10/87, Bred By Kingsfred Stud, S: Barolin Pennyfarthing, D: Amaroo Blue Melody
- 1585 **Hunter S:** MEADOWGLEN MINSTREL, B, 24/08/78, Bred By Mrs C Perkin, S: Parattah Cavalier, D: Bevlyn Morning Glory
- 1875 **Lucas Mrs D & Miss T Dalziel:** DALMARRON STAR SUPREME, Gr, 02/11/83, Bred By Mr & Mrs Stewart, S: Pennwood Bodine (Imp), D: Cnapaton Verona (Imp)
- 2287 **Nalder Miss N & H Stone:** CARNITA PARK SPRINGTIME, B, 01/09/87, Bred By Mrs C Stanley, S: M.G.S. Investments Bo-Jangles, D: Stuart Town Suzerain
- 2516 **Paynter G & Mrs A:** ALUMEAH KAZAAN, Gr, 26/10/86, Bred By Mrs B & M Chaundy, S: View Bank Toy, D: Balalaika Kalinka
- 2587 **Pickstock Miss H:** HERITAGE REALITY, Ch, 04/10/82, Bred By R Manning, S: Edgewood Real Dandy, D: Edgewood Roseanne
- 2986 **Smith Mrs V:** WESTON PERRY, Gr, 24/09/85, Bred By J & D Edwards & J Evans, S: Weston Olympian (Imp), D: Weston Pin Up (Imp)
- 3320 **Walkinshaw Mrs L J:** JANLYN JACOB, Gr, 14/12/89, S: Kirreway Jubilee, D: Janlyn Maree
- 4-2346 CLASS TFR FROM 271**
- 273 **PONY GELDING, Led, over 12 and not over 13 hands.**
- 20 **Adams Miss K:** ALUMEAH JUSTICE, Gr, 05/09/77, Bred By B & M Chaundy, S: Bonnie Brae Silver Mist, D: Kurra Park Silver Joy
- 197 **Bayles Mrs A J:** KINLEITH FALCON (I.I.D.), Gr, 01/04/77, Bred By Mrs V J Manifold, S: Downland Kestrel, D: Cennen Partridge (Imp)
- 264 **Berry Ms S:** JANEMBER ATOM, Gr, 18/10/86, Bred By E Hughes, S: Kirreway Nigel, D: Shadow Glen Misty Hue
- 556 **Caserta Miss B:** FAIRLIGHT ACRES ACROBAT, Gr, 22/01/80, Bred By P Collins, S: Rotherwood Commander (Imp), D: Green Valley Aloha
- 651 **Clohesy Mrs L J:** YARRAYONG ZEPHYR, Gr, 10/11/86, Bred By M & J Hannah, S: Yarrayong Zanzibar, D: Yarrayong Petite
- 705 **Cooper Miss K:** BIMBADEEN MR MUSIC, Ch, 01/09/85, Bred By A L Ferry, S: Top Ridge Pirate, D: Bimbadeen Bell
- 785 **Craddock Miss K:** ASCOT ROYAL INVITATION, Gr, 14/09/84, Bred By Mrs M McGuire, S: Keston Royal Occasion (Imp), D: Boolara Beywen
- 926 **Dobson H & I:** GREEN VALLEY TRAVIS, Gr, 20/11/79, Bred By Mrs J Buckleigh, S: Green Valley Laramie, D: Green Valley Tiawana
- 928 **Dobson H & I:** LUZON PARK BEAU GESTE, Pal, 13/09/84
- 1011 **Edwards Miss S:** MITHRIL SANDMAN,
- 1212 **Goldsmith B C & Mrs J E:** BRAELEIGH STALLONE, Ch, 30/11/84, S: Baringa Cassius, D: Bower Park Beauty
- 1536 **Holzer Mrs C L:** MIKANI ROYAL JESTER, Gr, 12/11/86, S: Keston Royal Occasion (Imp), D: Euroka Jasmine
- 1553 **Howe Family:** NAWARRAH PARK HYWEL, B, 03/10/88, S: Wingana Burgundy, D: Brecon Little Princess

- 1696 **Kellock Miss L & Mrs L:** BELARADAH BUTTERNUT, Cr, 22/10/85, S: Kirreway Nutcracker, D: Somerlynn Lara
- 1818 **Lempriere Miss K:** MITHRIL CARLSON, Bl, 19/11/88, Bred By I & C Milvain, S: Fairway Skyline, D: Stonecrod Cleo
- 2161 **Mills Mrs S:** DALMARRON DONAVAN, B, 28/11/85, Bred By R & R Stewart, S: Pennwood Bodine (Imp), D: Pinewood Pinella
- 2202 **Moorooduc Park Stud:** MOOROODUC PARK KENDALL, Ch, 11/11/87, S: Moorooduc Park Kingsley, D: Boolara Dream Girl
- 2449 **Parker E J:** MOONDALE SMITHY, Gr, 18/11/88, S: Rotherwood Rustler (Imp), D: Moondale Gossip
- 2488 **Payne Mrs A & Miss K:** MIRINDA TRADITION, Ch, 18/09/84, Bred By P Barry, S: Keston Royal Occasion (Imp), D: Tyn-Cae-Bezuka
- 2498 **Payne R L & M I Burns:** MIRINDA ROYAL EDITION, Gr, 21/08/84, Bred By P Barry, S: Keston Royal Occasion (Imp), D: Towyvalley Blue Print
- 2589 **Piergrosse Miss T:** HOMESTEAD PIED PIPER, Gr, 06/09/84, Bred By C A Heffernan, S: Wallington Aristocrate, D: Lorelee Aloha
- 2809 **Ryan S D:** KOOYONG MAGNUM, B, 02/10/87, S: Kooyong Liberace, D: Goodwood Park Misty Morn
- 2939 **Sinclair L & K:** MALIBU PARK ROSE DUST, Br, 17/10/88, S: Kirreway Quinton, D: Malibu Park Memory Rose
- 2985 **Smith Mrs V:** OTWAY NEW GLENAIRE, Gr, 08/10/86, Bred By Delalande & Maurice, S: Keston Royal Occasion (Imp), D: Orana Park Seren
- 3051 **Stephenson Miss R E:** BLACKWOOD FIREGLOW, Ch, 02/01/85, Bred By Mrs M & Miss J Fry, S: Owendale Moccasin, D: Glen Valley Lady Sunglow
- 3271 **Versteegen Mrs K A:** DALMARRON BO CHEVALIER, B, 02/11/87, Bred By R C & R M Stewart, S: Pennwood Bodine (Imp), D: Dalmarron Megan
- 3314 **Walker Miss R:** LYNLEA FANFARE, Gr, 06/11/84, Bred By Miss A Smiley, S: Keston Royal Occasion (Imp), D: Pinehurst Flute
- 3316 **Walker Miss L:** MARIANA LODGE CAVALIER, Gr, 10/12/80, Bred By K W & J M Brennan, S: Laithehill Zircon, D: Lisdonvarna Haze
- 3416 **Whitelock Miss N & Mrs V:** AVALON PARK SILVER CHIEF, Gr, 25/09/83, Bred By A D & S Rich, S: Cennen Pioneer, D: Lilyview Silver Mink
- 3471 **Wilson Mrs D M:** TARKARRI WINSTON, Gr, 06/11/86, S: Croston Cufflink (Imp), D: Tarkarri Cushla
- 3519 **Wright Mrs S:** BIMBADEEN MESSIAH, B, 14/09/81, Bred By A Ferry, S: Koorana Chief, D: Bimbadeen Michelle
- 3533 **Zurawel Miss T:** MOOROODUC PARK SIMEON, Br, 24/10/85, Bred By Moorooduc Park Stud, S: Moorooduc Park Minstrel, D: Moorooduc Park Seblette

CLASS

- 274 **PONY GELDING, Led, over 13 and not over 14.2 hands.**
- 407 **Broersen Miss J:** JANLYN JUBILEE, Gr, 19/10/79, Bred By Mrs L Walkinshaw, S: Sir Percy Of Paxhall (Imp), D: Mystic Park Rebecca

- 426 **Brown W J & R L:** WINGANA WILLIE JONES, Ch, 05/12/86, Bred By A & K Chipperfield, S: Glensevin Superstar (Imp), D: Wingana Park Brenhines
- 848 **Daniel M & M & M Pengelly:** FAIRLIGHT ACRES KILLARA, Bl, 25/09/87, Bred By P Collins, S: Parrattah Olympiad, D: Edenvale Kaprice
- 889 **Dean S:** STRATHCONON RASULI, B, 11/11/84, Bred By A J Milne, S: Glen Valley Sunny, D: Strathconon Christolot
- 930 **Dobson H & I:** MULKIRRI DEVOTION, Ch, 30/12/84, Bred By P Larcombe-Scott, S: Warmwell Pwarth (Imp), D: Mulkirri Katinka
- 1138 **Fussell R & R:** FAIRLIGHT ACRES ALPINE, Bl, 16/11/85, Bred By P Collins, S: Fairlight Acres Charity, D: Green Valley Annette
- 1354 **Hansen Mrs A D & Miss K E:** HILLSTREAM DIGNITY, B, 23/08/83, Bred By Mrs L Richardson, S: Keston Royal Occasion (Imp), D: Hillstream Decision
- 1524 **Holgate Mrs D L:** GEROA JUBILATION, Gr, 21/10/80, S: Geroa Masterpiece, D: Geroa Cinderella
- 1724 **Kingsfred Stud:** KINGSFRED BRIGADIER, Gr, 05/12/87, S: Barolin Pennyfarthing, D: Bimbadeen Blue Belle
- 1796 **Langshaw Miss T:** DERLWYN TAMRICK, Ch, 21/09/86, Bred By Derlwyn Stud, S: Warmwell Apollo, D: Rahane Thalia
- 2159 **Mills Ms C:** KIAMA PARK CHARLES, Gr, 25/09/81, Bred By Mrs S A Hamilton, S: Chromelbow Cometa, D: Lakevale Melanie
- 2513 **Paynter & Mrs G:** NAMPARA PASQUINELL, Ch, 20/11/84, Bred By Mrs S Letch, S: Keston Royal Occasion (Imp), D: Glenway Karen
- 2518 **Paynter Mrs A:** BOOLARA RUSSELL, B, 14/11/82, Bred By F J & J McLaughlin, S: Hever Noble (Imp), D: Fairway Romance
- 3190 **Thompson Mrs K & D:** KINGSFRED KADELLA, Gr, 01/08/86, Bred By J Tainsh, S: Barolin Pennyfarthing, D: Edenvale Karen

CHAMPION PRIZES

CHAMPION LED PONY GELDING - Sash. Classes 270 to 274 inclusive.

RESERVE CHAMPION LED PONY GELDING - Sash.

CLASS

- 275 *** SHETLAND GELDING, Ridden.**
- 75 **Anderson & Mrs R J:** CHATEAU GAY GERARD, Bl, 01/10/88, Bred By Mr & Mrs G D Teague
- 690 **Cooke Mrs L M:** CHATEAU GAY GEORDEAN, Bl, 16/11/85, Bred By Mr & Mrs G D Teague
- 772 **Crack Mrs H L & Miss R L:** RIVERLEA BRYSON, Br, 26/11/83, Bred By J Edwards
- 1018 **Edwards Dr V E & Mrs J J:** RIVERLEA GLEN ROWAN, Gr, 22/12/83
- 1094 **Flanders Mrs S:** DELIVN PARK KEIREN, Bl, 26/11/79, Bred By Mr & Mrs A Flint
- 1159 **Gargan Mrs R:** ILLANGI ALBERT, Bl, Bred By J & G Mamouney
- 1175 **Gerber Mrs J:** THE GOLDEN MEADOW RAY, Ch, 29/11/87, Bred By Mrs F Barron
- 1176 **Gerber Mrs J:** THE GOLDEN MEADOW SID, Ch, 01/12/86, Bred By Mrs F Barron
- 1208 **Godden Mrs N D & C:** FENWICK HERMIT, Bl, Bred By Fenwick Stud
- 1237 **Granger Miss C:** CARLYLE PATRICK, Bl, 19/10/81, Bred By Mr & Mrs B McDonald

- 1278 **Greenhill Mrs S L:** WANDARRA BONUS, Bl, 03/11/79, Bred By Mrs R Read
- 1859 **Lomax Ms C J:** JALNA VALE MIDNIGHT, Bl, 21/09/79, Bred By Ms J Murray
- 1986 **Maynes Mrs M & Miss L:** MAYLAURA HAYDON, Bl, 20/10/87
- 1993 **McClusky Mrs C:** MARAMBA CASSIDY, Bl, 13/09/82, Bred By J Edwards
- 2008 **McDonald J W & Mrs M L:** FAIRLIGHT ACRES ROYAL BEAU, Bl, 14/11/86, Bred By P Collins
- 3 2117 **Meredith Mrs J L:** OTWAY VIEW HAMISH, Bl, 20/11/87, Bred By D A Murice
- 2375 **Oldham Mrs A:** EDGEWOOD MISCHIEF, Bl, 08/11/87, Bred By Mr & Mrs R A Jones
- 2425 **Pansino Mrs M:** GLENDOMAN JASON, Bl, 04/11/87, Bred By J Asling
- 2486 **Payne Mrs A & Miss K:** KALTARA CLAYTON, Bl, 11/11/87
- 1 2495 **Payne R L & M I Burns:** GREEN VALLEY VAGABOND, Bl, Bred By Mrs J Buckleigh
- 2496 **Payne R L & M I Burns:** MARWARD HEATH, Bl, 28/10/83, Bred By Mrs E Evison
- 2553 **Pengelly A:** LORDONVALE PATRICK, Bl, 23/08/84, Bred By Lordonvale Stud
- 2735 **Riddell Mrs C A:** BARRYMOOR LORD ASTOR, Bl, 09/10/84, Bred By Mrs H Ronald, S: Fairway Ashley, D: Barrymoor Empress
- 2842 **Schemansky Mrs S:** CLOON COCO POPS, Bl, 12/10/84, Bred By J & R Thompson
- 3179 **Thomas C & C:** GREEN VALLEY GORDON, Bl, 21/12/86, Bred By Mrs J Buckleigh
- 2 3181 **Thomas C & C:** MOONGALBA CAVALIER, Bl, 28/11/85, Bred By Dr V & Mrs J Edwards
- 3406 **White Mrs H E:** AMBAURA TOOHEYS, Bl, 21/09/85, Bred By J Vetter

CLASS

- 276 * PONY GELDING, Ridden, 11.2 and under.
- 123 **Ayres Ms S:** RHONDDA EDWARD, Gr, 14/10/82, Bred By Mrs J Petty
- 167 **Barnes Mrs D:** RHONDDA THOMAS, Gr, 21/10/83, Bred By Rhondda Stud
- 2 770 **Crack Mrs H L & Miss R L:** PIPINPINGAH FABIEN, Gr, 01/08/83, Bred By F J Edwards
- 1010 **Edwards Miss S:** DOOLKOORA NEMESIS, Gr, 25/09/88, Bred By Mrs G J Mayall
- 1301 **Gronant Park Stud:** HILLCREST HECTOR, Gr, 13/10/83, Bred By A & L Donald
- 1462 **Hewitt Mrs T:** CHERRYTREE ALLSPICE, B, 17/12/85, Bred By Mrs R F Baker
- 3 1555 **Howe Family:** NAWARRAH PARK VALENTINE, Gr, 09/11/87
- 2030 **McKay Miss A:** OWENDALE PETER, Ch, 15/10/82, Bred By R D Owen
- 2346 **O'Riley J:** JANLYN NICHOLAS, Ch, 09/11/88, Bred By Mrs L Walkinshaw
- 2401 **Ostromecki V & P Harkness:** KIMBERLEY PARK TRINITY, Gr, 29/09/85, Bred By G & S Smith
- 2494 **Payne R L & M I Burns:** GLENGWIN EDWARD, Bl, 05/11/85, Bred By G Gwin
- 1 2571 **Petty & Mrs J:** TRENTLYN TYRONE, Ch, 28/10/86, Bred By G Higgins
- 2741 **Rierner Miss K & N:** TORRENSWAY IMPRESSIONS, Bl, 24/11/88, Bred By G Elliot
- 4 3269 **Vella A:** MARAQUITA DANNY BOY, B, 22/10/82, Bred By F & K De Klepper

CLASS

- 277 * PONY GELDING, Ridden, over 11.2 and not over 12 hands.
- 393 **Brearley Ms B:** CHERATON MARCUS, Ch, 15/08/87, Bred By Mrs R Parker
- 763 **Coxon Ms A & Miss K Jackson:** CARDROSS CAVALIER, Gr, 24/11/82, Bred By Mrs A Campbell
- 1024 **Ellerton Mrs L:** TORRENSWAY TOM THUMB, Bl, 11/12/87, Bred By G Elliott
- 1046 **Eshuys Mrs L & Miss A:** KINGSFRED CHANT, Gr, 26/10/87, Bred By Kingsfred Stud
- 1585 **Hunter S:** MEADOWGLEN MINSTREL, B, 24/08/78, Bred By Mrs C Perkin
- 1875 **Lucas Mrs D & Miss T Dalziel:** DALMARRON STAR SUPREME, Gr, 02/11/83, Bred By Mr & Mrs Stewart
- 1 2287 **Nalder Miss N & H Stone:** CARNITA PARK SPRINGTIME, B, 01/09/87, Bred By Mrs C Stanley
- 2516 **Paynter G & Mrs A:** ALUMEAH KAZAAN, Gr, 26/10/86, Bred By Mrs B & M Chaundy
- 4 2587 **Pickstock Miss H:** HERITAGE REALITY, Ch, 04/10/82, Bred By R Manning
- 2 2986 **Smith Mrs V:** WESTON PERRY, Gr, 24/09/85, Bred By J & D Edwards & J Evans
- 3204 **Timmerye Mrs D:** COLDARA STARTIME, Gr, 01/08/78, Bred By D G Beard, S: Narada Gold Star, D: Coldara Princess

CLASS

- 278 * PONY GELDING, Ridden, over 12 and not over 13 hands.
- 20 **Adams Miss K:** ALUMEAH JUSTICE, Gr, 05/09/77, Bred By B & M Chaundy
- 197 **Bayles Mrs A J:** KINLEITH FALCON (I.I.D.), Gr, 01/04/77, Bred By Mrs V J Manifold
- 556 **Caserta Miss B:** FAIRLIGHT ACRES ACROBAT, Gr, 22/01/80, Bred By P Collins
- 651 **Clohesy Mrs L J:** YARRAYONG ZEPHYR, Gr, 10/11/86, Bred By M & J Hannah
- 705 **Cooper Miss K:** BIMBADEEN MR MUSIC, Ch, 01/09/85, Bred By A L Ferry
- 785 **Craddock Miss K:** ASCOT ROYAL INVITATION, Gr, 14/09/84, Bred By Mrs M McGuire
- 926 **Dobson H & I:** GREEN VALLEY TRAVIS, Gr, 20/11/79, Bred By Mrs J Buckleigh
- 928 **Dobson H & I:** LUZON PARK BEAU GESTE, Pal, 13/09/84
- 1011 **Edwards Miss S:** MITHRIL SANDMAN,
- 1212 **Goldsmith B C & Mrs J E:** BRAELEIGH STALLONE, Ch, 30/11/84
- 1536 **Holzer Mrs C L:** MIKANI ROYAL JESTER, Gr, 12/11/86
- 1553 **Howe Family:** NAWARRAH PARK HYWEL, B, 03/10/88
- 1696 **Kellock Miss L & Mrs L:** BELARADAH BUTTERNUT, Cr, 22/10/85
- 5 2029 **McKay Miss A:** LAKEVALE SPRITE, Br, 04/08/83, Bred By J Anderson, S: Karamea Jade, D: Lakevale Julia
- 3 2161 **Mills Mrs S:** DALMARRON DONAVAN, B, 28/11/85, Bred By R & R Stewart
- 2449 **Parker E J:** MOONDALE SMITHY, Gr, 18/11/88
- 2488 **Payne Mrs A & Miss K:** MIRINDA TRADITION, Ch, 18/09/84, Bred By P Barry
- 4 2498 **Payne R L & M I Burns:** MIRINDA ROYAL EDITION, Gr, 21/08/84, Bred By P Barry
- 1 2589 **Piargrosse Miss T:** HOMESTEAD PIED PIPER, Gr, 06/09/84, Bred By C A Heffernan

- 2985 **Smith Mrs V:** OTWAY NEW GLENAIRE, Gr, 08/10/86, Bred By Delalande & Maurice
 3051 **Stephenson Miss R E:** BLACKWOOD FIREGLOW, Ch, 02/01/85, Bred By Mrs M & Miss J Fry
 3271 **Versteegen Mrs K A:** DALMARRON BO CHEVALIER, B, 02/11/87, Bred By R C & R M Stewart
 3313 **Walker Miss R:** KINLIETH MERLIN, Bl, 27/11/80, Bred By V Manifold, S: Sir Percy Of Paxhall (Imp), D: Cennen Partridge
 3314 **Walker Miss R:** LYNLEA FANFARE, Gr, 06/11/84, Bred By Miss A Smiley
 3316 **Walker Miss L:** MARIANA LODGE CAVALIER, Gr, 10/12/80, Bred By K W & J M Brennan
 3416 **Whitlock Miss N & Mrs V:** AVALON PARK SILVER CHIEF, Gr, 25/09/83, Bred By A D & S Rich
 3519 **Wright Mrs S:** BIMBADEEN MESSIAH, B, 14/09/81, Bred By A Ferry
 3533 **Zurawel Miss T:** MOOROODUC PARK SIMEON, Br, 24/10/85, Bred By Moorooduc Park Stud

CLASS

- 279 * PONY GELDING, Ridden over 13 and not over 14.2 hands.
 407 **Broersen Miss J:** JANLYN JUBILEE, Gr, 19/10/79, Bred By Mrs L Walkinshaw
 889 **Dean S:** STRATHCONON RASULI, B, 11/11/84, Bred By A J Milne
 930 **Dobson H & I:** MULKIRRI DEVOTION, Ch, 30/12/84, Bred By P Larcombe-Scott
 1138 **Fussell R & R:** FAIRLIGHT ACRES ALPINE, Bl, 16/11/85, Bred By P Collins
 1354 **Hansen Mrs A D & Miss K E:** HILLSTREAM DIGNITY, B, 23/08/83, Bred By Mrs L Richardson
 1524 **Holgate Mrs D L:** GEROA JUBILATION, Gr, 21/10/80
 1724 **Kingsfred Stud:** KINGSFRED BRIGADIER, Gr, 05/12/87
 1796 **Langshaw Miss T:** DERLWYN TAMRICK, Ch, 21/09/86, Bred By Derlwyn Stud
 2159 **Mills Ms C:** KIAMA PARK CHARLES, Gr, 25/09/81, Bred By Mrs S A Hamilton
 2513 **Paynter & Mrs G:** NAMPARA PASQUINELL, Ch, 20/11/84, Bred By Mrs S Letch
 2518 **Paynter Mrs A:** BOOLARA RUSSELL, B, 14/11/82, Bred By F J & J McLaughlin
 3190 **Thompson Mrs K & D:** KINGSFRED KADELLA, Gr, 01/08/86, Bred By J Tainsh

CHAMPION RIDDEN PONY GELDING - Sash. Classes 275 to 279 inclusive. 1524

RESERVE RIDDEN PONY GELDING - Sash. 2498

SECTION 11 - MINIATURE PONIES

ENTRIES CLOSE FRIDAY,
MAY 17, 1991 AT 4.30 p.m.

An exhibit may only be entered in one Ordinary Stud Breed Class (for which it is eligible by age). All entries must be registered or foal recorded with the AUSTRALIAN MINIATURE PONY SOCIETY. Registration certificate (or photo copy) must be available on the day. Ponies will be measured on the day.

EXHIBITS MUST BE CURRENT FINANCIAL MEMBERS OF THE AUSTRALIAN MINIATURE PONY SOCIETY.

Entry Fees: \$30; R.A.S. of V. Members, \$15.

Prizes: \$24, \$16, \$12, card.

CLASS

- 282 STALLION, 4 years old and over.
 896 **Demopoulos Miss A:** LITTLETON EBONY PRINCE, Bl, 01/09/85
 1112 **Fraser Mrs J J:** DELVIN PARK NIGEL, Bl, 05/10/82, Bred By A & L Flint, S: Delvin Park Eureka, D: Fairway Irene
 1196 **Glenmar Park Stud:** BLUFF VIEW DOMINGO, Bl, 12/09/85, Bred By L Eyles, S: Sand Sha Jamie, D: Landfall Penny
 1258 **Greaves P & D Place:** GREENWAY DANDY, Gr, 20/11/76, Bred By Greenway Stud, S: View Bank Fire, D: Fenwick Henrietta
 2662 **Quigley Mrs P:** SHANUSTI MOONGAMBLER, Ch, 24/11/86, Bred By P Greaves, S: Blue Meadow Gunsynd, D: Shanusti Moon Sabre
 2954 **Smart Mrs V:** MINI LODGE BOBBY SOX, Pal, 03/10/87
 2955 **Smart K:** DAYTONA PARK LITTLE MAVERICK, B, 01/09/87, S: Daytona Park Lightfoot, D: Innisfree Monique
 3419 **Whittle D J & Mrs N J:** WANDELLA PARK PEE WEE, Bl, 01/10/83

CLASS

- 283 COLT, 2 and 3 years old.
 737 **Coulson Mrs M V:** SHANUSTI JIMMINY CRICKET, Skew, 07/12/89, Bred By Shanusti Stud, S: Shanusti Bramble, D: Maylaura Gemma
 942 **Dowel Miss B:** BELTONA SHERBET, Bl, 21/10/89, Bred By Y Young, S: Beltona Makala, D: Suncrest Naomi
 1057 **Falk & Mrs F:** DAMIAN PARK DANIEL, Br, 10/11/89, S: Wandella Park Pee Wee, D: Damian Park Jedda
 1262 **Greaves P & D Place:** SHANUSTI FLASH DANCER, Pie, 08/12/88, Bred By Shanusti Stud, S: Brolga Churchill, D: Lanark Minus
 1461 **Hewinson J:** STERLING CONTENDER, Wh, 31/10/89, Bred By L & P Nott, S: Dell Tera Pay Check, D: Avonleigh Pixie
 1861 **Lordonvale Pony Stud:** LORDONVALE BARNEY RUBBLE, Ch, 29/11/88, S: Doolkoora Glengarry, D: Fabila Pebbles
 2670 **Rainbow Mrs S:** ROCKMAR CARBON, Bl, 01/11/89, Bred By M A McKeegan, S: Fabri Echo, D: Pentland Nancy
 2889 **Sheehan J B & H:** HAWICK RUSSET, Ch, 02/12/88, S: Hawick Rowan, D: Fenwick Witch Dream

- 2929 **Sinclair F & M:** CATALA CROWN PRINCE, B, 23/09/88, Bred By N & L Edwards, S: St Helena Statny, D: Kalans Christal
- 3506 **Woolcock Mrs D:** TWIN ACRES PACIAN PAZZAZ, B, 27/10/88, Bred By A Currie, S: Erindale Nicholas, D: Twin Acres Princess
- 4-2662 TFR FR 282
CLASS
284
3-229 **Beere K:** FABRI CARNIVAL BOY, Ch, 02/08/90, S: Barambah Gammalite, D: Koolangatha Carnival
- 1058 **Falk & Mrs F:** DAMIAN PARK HEZA MARVEL, BI, 29/12/90, S: Wandella Park Pee Wee, D: Damian Park Delveen
- 1199 **Glenmar Park Stud:** GLENMAR PARK SHERMIN, BI, 01/12/90, Bred By L Mckenzie, S: Bluff View Domingo, D: Stetworth Lily Langtry
- 1240 **Grant Mrs S:** OAKDEN COMET, Ch, 11/12/90, S: Philana Tom Thumb, D: Lerwick Charmaine
- 1260 **Greaves P & D Place:** SHANUSTI CARDINAL STAR, Ch, 02/11/90, Bred By Shanusti Stud, S: Brolga Churchill, D: Fabila Twinkle
- 1261 **Greaves P & D Place:** SHANUSTI DANE, Pie, 24/10/90, Bred By Shanusti Stud, S: Cave Range Chip, D: Shanusti Marieke
- 1776 **Lambert Ms S M:** WOOLLOO SUNRACUS, Ch, 19/11/90, S: Greenway Dandy, D: Woolloo Koala Blue
- 2025 **McInyre Mrs D McIntyre:** BANSHEE'S ADONIS, BI, 09/12/90, Bred By Mrs R Rambridge, S: Meadow Glen Billy Beava, D: Banshee's Tartarus
- 2198 **Moore Mrs C:** SHANUSTI PIANO MAN, Pie, 17/11/90, Bred By P D Greaves & D J Place, S: Laurelwood Jeronimo, D: Brolga Rhapsody
- 2661 **Quigley Mrs P:** BESSIE CREEK NOGGY, B, 07/11/90, S: Blue Meadow Gunsynd, D: Silvertop Poppy
- 2932 **Sinclair F & M:** SHANGRILA KINGSTON, BI, 16/10/90, S: Shanon Dee Gerry, D: Kimba Countess
- 3056 **Sterling Stud:** STERLING DISTINION, Ch, 21/11/90, S: Dell Tera's Paycheck (Imp), D: Sterling Treasure
- 3057 **Sterling Stud:** STERLING WHISPERING JACK, Ro, 14/12/90, S: Dell Tera's Paycheck (Imp), D: Maylaura Alexandra
- 3421 **Whittle D J & Mrs N J:** WANDELLA PARK THATCHER, BI, 13/12/90, S: Wandella Park Pee Wee, D: Wandella Park Maggie
- 3423 **Whittle D J & Mrs N J:** WANDELLA PARK VALENTINO, BI, 07/10/90, S: Wandella Park Pee Wee, D: Beltara Glamor Girl

CHAMPION PRIZES

CHAMPION STALLION OR COLT - Sash, Classes 282 - 1112 284 inclusive.

RESERVE CHAMPION STALLION OR COLT - Sash.

3419
CLASS

- 285 **LED GELDING, any age.**
- 4-917 **Dimech Mrs H:** MCBAR LODGE ECHO, BI, 01/08/78, S: Tiny, D: Miss Mernda
- 918 **Dimech Mrs H:** MCBAR LODGE TEDDY, B, 01/12/84, D: MCBAR Lodge Andrea
- 3-1241 **Grant Mrs S:** OAKDEN SON OF A GUN, Ch, 06/11/90, S: Blue Meadow Gunsynd, D: Pentland Tricia
- 1242 **Grant Mrs S:** OAKDEN SPARTACUS, Gr, 05/11/90, S: Fabri Ecko, D: Mindy

- 1775 **Lambert Ms S M:** WOOLLOO RED ROBIN, Ch, 13/11/87, S: Brolga Churchill, D: Westerfold Mary Jane
- 1800 **Last Mrs J:** DEAKONNA CYCLONE, BI, 28/11/88, S: Shanusti Winston, D: Shanusti Clementine
- 2036 **McKeegan Ms M A:** ROCKMAR TARBOY, BI, 25/12/90, S: Fabri Ecko, D: Lentara Rosette
- 3418 **Whittle D J & Mrs N J:** WANDELLA PARK GILLIGAN, Ch, 10/10/90, S: Wandella Park Pee Wee, D: Kiwi Mary Lou

CLASS

286

1-2209

3-2663

2-2930

CLASS

287

1-975

1136

1137

2-1201

1259

CLASS

288

861

1198

1200

1264

2074

1-2154

2210

3-2659

2931

4-3053

2-

DRY MARE, 4 years old and over.

Morgan Mrs A: JANAL PETITE, Gr, 01/09/87

Quigley Mrs P: SILVERTOP POPPY, Ch, 24/10/85, Bred By Mr A Phillips, S: Greenway Dandy, D: Springpark Caramel

Sinclair F & M: REDLANDS ILONA, Pal, 19/09/86, Bred By M Millar, S: Ayrdale Silvarado, D: Redlands Polly

BROOD MARE, 4 years old and over (must be visibly in foal or foal at foot).

Duggan G R & K A: WYARNA DYNASTY, B, 13/10/86, S: Wyarna Talino, D: Dante Danielle

Furieux L: ANITA ROYAL CAROL, Ch, 15/11/87, S: Windsor Way Little Nutmeg, D: Warragundi Yilleen

Furieux L: WINDSOR WAY LITTLE HATCHA, Ch, 20/10/81, S: Windsor Way Little Red, D: Windsor Way Gay

Glenmar Park Stud: ROSSGLEN CRYSTAL, Gr, 18/10/85, Bred By M & I Ross, S: Bankstream Wee Jasper, D: Niscinda Primrose

Greaves P & D Place: MAYLAURA GEMMA, BI, 25/10/79, Bred By Maylaura Pony Stud, S: Avonleigh Cricket, D: Landfall Penny

FILLY, 2 and 3 years old.

Davey Ms R: SHANUSTI RAMBLING ROSE, BI, 20/11/88, Bred By P D Greaves & D Place, S: Brolga Churchill, D: Wandarra Briar Rose

Glenmar Park Stud: GLENMAR PARK LILAC, BI, 10/01/89, Bred By L Mckenzie, S: Bluff View Domingo, D: Stetworth Lily Langtry

Glenmar Park Stud: GRAWOOD FUZZY PEG, Ch, 17/09/89, Bred By G E & C A Nott, S: Grawood Defender, D: Roselea Sharleen

Greaves P & D Place: SHANUSTI STARDUST, Skew, 15/11/88, Bred By Shanusti Stud, S: Brolga Churchill, D: Fabila Twinkle

McNeil & Mrs: ELSPEDITO PRANCER, Ch, 27/10/89, Bred By Mrs G Adams, S: Macdell Black Jack, D: Macdell Apricot

Miller Miss S J: MYALL VALLEY JODEL, Skew, 05/10/89, S: Fenpark Leigh, D: Myall Valley Miss Maggie

Morgan Mrs A: PALUKA ZICCA, BI, 15/10/88, Bred By Mrs P Hodgetts, S: Janal Jock, D: Paluka Lady Marshwood

Quigley Mrs P: BESSIE CREEK LITTLE NELL, B, S: Blue Meadow Gunsynd, D: Pentland Cilla

Sinclair F & M: SHANGRILA DANIELLE, Skew, 21/11/89, S: Daytona Park Lightfoot, D: Maylaura Cherie

Sterling Stud: STERLING BRIDGET, Br, 01/12/88, S: Dell Tera's Bo (Imp), D: Sterling Amanda

Which bank....

Understands the needs of the 'Man on the Land'?

At the Commonwealth Bank we have many services especially designed to assist the 'Man on the Land'.

These are just a variety of the services available to you:

- long term property purchase/development loans;
- overdrafts for cropping expenses and carry on requirements;
- competitive equipment finance on a wide range of plant and machinery;
- stock purchase loans;
- short term investment accounts for your surplus income;
- high interest, longer term investment facilities.

For further information please contact your nearest branch of the Commonwealth Bank.

**COMMONWEALTH
BANK.**

Australia's leading bank.

WONDERING WHERE TO HOLD YOUR NEXT EVENT OR FUNCTION?

Talk to us about using the Royal Melbourne Showgrounds.

- * Broad range of indoor and outdoor venues and exhibition facilities
- * Flexible, licensed catering
- * Very competitive rates with discounts for affiliated Breed Societies & associated bodies

Call **Sharyn McIntosh** for more information

(03) 376 3733
(9:00am - 4:30pm weekdays)
Fax: (03) 376 7594



**RASV Ltd.,
Royal Melbourne Showgrounds
Epsom Road,
Ascot Vale, Vic., 3032**

CLASS

- 289 **YEARLING FILLY.**
 1239 **Grant Mrs S:** BRYMAR C'EST SI BON, Skew, 03/09/90, Bred By B & M Rowe, S: Brymar Sinbad, D: Brymar Bonnie Lass
 1263 **Greaves P & D Place:** SHANUSTI KAROUSELLE, Skew, 06/11/90, Bred By Shanusti Stud, S: Brolga Churchill, D: Lanark Minus
 1774 **Lambert Ms S M:** WOOLLOO HOT GOSSIP, Bl, 02/12/90, S: Hawick Rowan, D: Westerfold Mary Jane
 2660 **Quigley Mrs P:** BESSIE CREEK MINGO, Ch, 23/10/90, S: Pentland Lachlan, D: Pentland Cilla
 2933 **Sinclair F & M:** SHANGRILA SKYE, Ch, 21/10/90, S: Shanon Dee Gerry, D: Redlands Ilona
 3054 **Sterling Stud:** STERLING DESIREE, Gr, 25/11/90, S: Dell Tera's Paycheck (Imp), D: Maylaura Diamond
 3055 **Sterling Stud:** STERLING DIANNE, Ch, 30/10/90, S: Dell Tera's Paycheck (Imp), D: Sterling Gypsy
 3420 **Whittle D J & Mrs N J:** WANDELLA PARK SIMONE, Bl, 24/10/90, S: Wandella Park Pee Wee, D: Glendoman Jade
 3422 **Whittle D J & Mrs N J:** WANDELLA PARK TUPPENCE, Bl, 12/10/90, S: Wandella Park Pee Wee, D: Rothlyne Penelope
 3505 **Woolcock Mrs D:** ROCKYTOPS SUPREME LADY (IMP), Gr, 08/10/90, Bred By R & K Adams, S: Rockytops Pebbles, D: Rockytops Mandy

CHAMPION PRIZES

CHAMPION MARE OR FILLY - Sash, Classes 286 - 289 inclusive. **975**

RESERVE CHAMPION MARE OR FILLY - Sash. **2154**

SECTION 12 - BREEDING STOCK, HORSES OVER 15 HANDS

ENTRIES CLOSE FRIDAY,
MAY 17, 1991 at 4.30 p.m.

A PERFORMANCE FORM FOR EACH EXHIBIT NOMINATED MUST ACCOMPANY THE ENTRY FORM (SEE CONDITIONS).

SUBJECT TO THE CONDITIONS OF ENTRY CONCERNING PERFORMANCES:

(a) AN EXHIBITOR IN AN ORDINARY CLASS MAY ENTER NOT MORE THAN TWO EXHIBITS, OF WHICH ONLY ONE MAY BE SHOWN.

(b) NO REFUND OF THE ENTRY FEE WILL BE MADE IN RESPECT OF ANY EXHIBIT ENTERED BUT NOT SHOWN.

* Denotes Special Class.

An exhibit may only be entered in one Ordinary Stud Breed Class (for which it is eligible by age).

An exhibit cannot be entered in a Special Class unless it has been entered in an

Ordinary Class in the same section.

All Exhibits entered in this Section must be registered in the Equestrian Federation of Australia's Register. For particulars regarding registration apply to the Secretary, Equestrian Federation of Australia (Victorian Branch Inc.), Royal Show Grounds, Epsom Road, Ascot Vale, 3032.

Exhibitors must be current financial members of the Equestrian Federation of Australia.

Exhibits entered in this Section must be measured by the Society's Official Measurer. An exhibit under the

specified measurement may be transferred to its correct class.

ANY PROTEST REGARDING THE ELIGIBILITY OF ENTRIES IN THIS SECTION MUST BE SUBMITTED IN WRITING THREE (3) HOURS BEFORE THE SCHEDULED COMMENCEMENT TIME FOR JUDGING.

Entry Fees, \$30, R.A.S. of V. Members, \$15. Prizes: \$24, \$16, \$12, Card.

CLASS

- 291 **STALLION, over 15 hands, 4 years old or over.**
 529 **Canning W & Mrs B:** CURRINGA FLASHDANCE, Ch, 10/10/83, Bred By G & M Griffin
 574 **Chambers D G:** NOIR CHEVAUX, Bl, 01/11/84, Bred By E A Symes, S: Staverly Mastermind, D: Dual Craft
 893 **Dellow-Mellington Mrs M N:** MY BOBBY DAZZLER, Br, 24/10/81, S: Win The Toss, D: My Serenity
 901 **Di Petta Mrs F:** WINDOURAN WITH RESPECT, Ch, 01/10/82, Bred By S Minto, S: Wildfeur, D: Ripple
 1657 **Jones P S:** RINGO STAR, Buck, 25/04/82, Bred By Miss K Geisler, S: Half Way House Mr Ed, D: Sherry
 1866 **Lovett J & C:** GOLDMINE ASHANTI GOLD, Pal, 06/11/84
 2362 **Oakley Mrs P:** GOLDMINE SOVEREIGN, Ch, 24/09/87, Bred By J & C Lovett, S: Claredale Champagne Charlie, D: Nuandorah Calione
 3075 **Stork Mrs D:** WHARTON PARK SHOWMAN, Bl, 25/09/86, S: My Bobby Dazzler, D: Boonoonah Ermine
 3143 **Taylor Mrs S:** SHIRANNA KARA RUSI, Ch, 27/09/86, Bred By S Richter
 3260 **Valley Grange:** VALLEY GRANGE STATESMAN, B, 29/10/87, S: Paper Money, D: Polynesian Village
 3389 **Werombi Pines Stud:** BLACK BISTRO, Br, 31/10/81, Bred By D Cheetham, S: Moscow, D: Princess Colisee
 3396 **West R & Mrs J:** STYLISH LAD, B, 24/08/76, Bred By Dibden Park Stud, S: Chamozzle, D: Summer Crest

CLASS

- 292 **COLT, 2 and 3 years old.**
 465 **Bulmer Mrs V:** OSTERLEY MAGICAL, Gr, 15/09/89, S: Gold Era, D: Serene
 950 **Downey Mrs K J:** TZAR RANCH, Ch, 01/09/89, Bred By Arrowfield Stud, S: Rancher, D: Nazaan (Imp)
 1177 **Giam A & J:** UN-NAMED, Br, Bred By B Mchugh, S: Bletchingly, D: Lockleys
 1285 **Greshner Mrs E:** BEAUPARC BLACK GOLD, Bl, 10/11/89, S: Gold Era, D: Queen Of Hearts
 2924 **Simpson Ms K:** AL BORAK, Bl, 17/09/89, Bred By Ms K L Simpson, S: Gold Era, D: Belle Sofyan
 3074 **Stork Mrs D:** WHARTON PARK BERLIN, Br, 04/11/89, S: My Bobby Dazzler, D: Boonoonah Ermine

1-3392 TFR FROM 309

CLASS

293 **MARE, (Dry) over 15 and not over 15.2 hands, 4 years old or over. (Exhibitors of mares without foal at foot, may be required to produce on demand a veterinary certification to prove the mare is not in foal).**

49 **Alkira Stud:** ASHANTI, BI, 03/09/83, S: El Zahib Hastar, D: November Special

3 - 417 **Brooks Ms, Miss S & Miss J:** SANDY MAY, Ch, S: Boonoonah Calrossie, D: Maggie May

1306 **Groves Mrs J:** MONBIJOU, Br, 26/12/79, Bred By Mr Simon, S: Rosrim, D: Chillan

1357 **Hansen Mrs A D:** BEAURONA, Br, 19/11/86, S: Top Form, D: Domineka

1 - 1403 **Hassell Mrs C:** KAROUBA, Br, 07/11/84, S: Moulton, D: Gold 'n' Gay

1629 **Jelliff P J:** GLEN-LEE RIVOLI JOELSAN, Br, 18/11/83, Bred By D K Wilson, S: Rivoli Ray, D: Glen-Lee Chance

2002 **McCredie Miss M:** BAROOGA KISMET, B, 05/09/87, Bred By P Bedson, S: El Zayib Hastar, D: Barooga Dimity

2 - 2149 **Miller D B & Mrs N J:** LUCINDA BAY, Br, 28/10/81, S: Favoured Bay, D: Gay Erin

2607 **Plozza Miss P J:** CASSELL LODGE CARRERA, Br, 06/10/87, Bred By Miss M Ferry, S: Paper Money, D: Asherah

4 - 2643 **Pressley Miss K:** TUDOR PARK SECRETS, Br, 01/08/73

2652 **Priest Miss J A:** COLONIAL DESCENT, Br, 25/11/87, Bred By Cornwall Park Stud, S: Colonial Flag, D: Slippery Slope

2839 **Sawyer Miss A:** AUDIENCE, B, 13/09/82, S: Mandana, D: Sporting Success

3112 **Sutton Mrs R M:** TUNGARRA FESTIVITY, B, 11/09/86, S: Holiday Gamble (Imp), D: Bell

CLASS

294 **MARE, (Dry) over 15.2 and not over 16 hands, 4 years old or over. (Exhibitors of mares without foal at foot, may be required to produce on demand a veterinary certification to prove the mare is not in foal).**

530 **Canning W & Mrs B:** PINNACLE PARK EBONY, Br, 13/12/86, Bred By J & L Davey

4 - 549 **Cartner A & K:** CHEVAL, BI, 26/10/80, S: Talent Beau, D: Charcco

738 **Court Mrs D:** NANUSHKA, Ch, 22/11/86, Bred By L Rhodes, S: Loosen Up, D: Cush Knowe

1 - 771 **Crack Mrs H L & Miss R L:** REBECCA'S FRIEND, B, 24/11/87, Bred By Mrs H L Crack, S: Golden Glimmer, D: Zena's Vision

800 **Crawshaw Mrs M:** SAVERNAKE IMAGE, Ch, 04/11/84, S: Perinzen, D: Indian Summer

823 **Cullen Miss R:** MT WILLIAM LORIMAR, Ch, 23/09/86, Bred By J Fowler, S: Lucano, D: Favourite Talk

1041 **Engel Miss S M:** TUDOR PARK FLORELLE, Br, 30/09/84, Bred By Mrs D A Gillman, S: Gondolier, D: Milford Sound

1193 **Glascott Mrs L:** CLAREMONT PARK SPECIAL, B, 16/10/81, S: Cerreto, D: Petty Cash

1333 **Hamer Ms M:** JESSMOND PARK AUTUMN SPLENDOR, Br, 09/10/83, Bred By Ms M Henry

1770 **Lambden Miss L:** FOURWINDS PRIMROSE, B, 01/01/83, Bred By R White, S: Lynarco, D: Bright Light

2046 **McKinnon Miss K:** AUDACITY, Gr, 29/10/81, S: Crown Law (Imp), D: Cyprienne (Imp)

2122 **Merlo Miss T:** SOVREN PARK ABBI, BI, 19/11/85, S: Trolley, D: Austral Rock

2416 **Page G & J:** BUCKWELL PARK DESTINY, BI, 04/10/85, Bred By W Nankervis & M Rodwell

2453 **Parsons Miss W:** VAGABOND INTERMEZZO, Gr, 13/10/77, Bred By A Duncan, S: Renhi, D: Vagabond Jonquil

3099 **Sutherland G S & L G:** MARTIKA, BI, 04/09/82, Bred By R F Marchant, S: Zadkine (Imp), D: Belle Tudor

3372 **Weaver Mrs T:** REINING MONEY, Br, 01/08/82, S: Paper Money, D: Spy High

3387 **Wende Mrs J M:** STEPPING OUT, Ch, 05/11/84, Bred By T Tobin, S: Count Redwin, D: Sisterclipse

3391 **Werombi Pines Stud:** TEGGUN JACKY, Ch, 18/10/82, Bred By Widden Stud, S: Red Lord (Imp), D: Olympic Hope

3485 **Wilson Mrs J & M Jones:** ROKEBY IMAGE, Ch

CLASS

295 **MARE, (Dry) over 16 hands, 4 years old or over. (Exhibitors of mares without foal at foot, may be required to produce on demand a veterinary certification to prove the mare is not in foal).**

919 **Dinning P R:** LA RUBIA, Ch, S: Capricorno, D: Kilglen

1389 **Hart Mrs M:** VALURE, B, 10/11/82, S: Valuta, D: Tinas Charms

1533 **Holzer Mrs C L:** CHABLIS, Gr, 30/11/82, Bred By K Heffernan, S: Caledonian Planet, D: Gold Santa

2274 **Myers Ms J:** ALIZA JANE, Br, 13/09/77, Bred By J Dinning, S: Ruantallan (Imp), D: Jodie Girl

2423 **Paine M S:** L'UNIQUE, BI, 19/10/80, Bred By Mrs C Oliver, S: Mandana, D: Newmerella

2429 **Parish R:** LIGHT HEARTED, B, 21/03/83, Bred By Mrs E Greshner, S: Talent Beau, D: Queen Of Hearts

2789 **Ross J:** EBONEY HEIGHTS, B, 23/08/80, S: Index, D: Aloft

2826 **Sadler Beattie Mrs D:** MY SECRET, Br, 06/11/85, Bred By Byerly Stud, S: Meriville, D: Profit Plus

3141 **Taylor Mrs B:** HONOURED LASS, Gr, 10/10/85, S: Pride Of Place, D: Paris Queen

3 - 3391 **TFR FROM 294**

296 **BROOD MARE, visibly in foal or with foal at foot. Exhibitors of mares without foal at foot must produce on demand a veterinary certification of pregnancy for the mare exhibited.**

1506 **Hoffmann G & E:** KESTEE, Br, 09/10/84, Bred By Y Jago

3308 **Walker, Mrs M & Miss L:** MARENA ELEGANCE, Br, 06/11/82, Bred By Mr Ronald, S: Kilmaroney (Imp), D: Silver Gleam

CLASS

297 **FILLY, 2 and 3 years old.**

416 **Brooks Ms, Miss S & Miss J:** JUSIMA WILD HONEY, Ch, 06/09/89, Bred By C Sutton, S: Holiday Gamble, D: Melle

3 - 875 **Davison K & D:** KILWARRAN, B, 04/11/88, S: Wynvale Palmerston

892 **Dellow-Mellington Mrs M N:** JUST A BET, Ch, 26/10/88, Bred By Mananga Park Stud, S: Holiday Gamble (Imp), D: Cristin Blue

- 1802 **Lawless Miss D:** KENALLYWOOD ANNIE
OAKLEY, Gr, 01/08/89, Bred By K Perrin, S:
Goodbye Gun, D: Papirose
- 1837 **Librio Mrs J K:** MANDEENA, Bl, 25/10/88, S:
Mandana, D: Stricking Craft

CHAMPION PRIZES

CHAMPION STALLION OR COLT, 2 years or over -
Sash. Classes 291 and 292. **2362**

RESERVE CHAMPION STALLION OR COLT - Sash. **893**

CHAMPION MARE OR FILLY, 2 years or over - Sash.

Classes 293, 294, 295, 296 and 297. **1506**

RESERVE CHAMPION MARE OR FILLY - Sash. **1403**

SECTION 13 - THOROUGHBREDS

ENTRIES CLOSE FRIDAY,

MAY 17, 1991 at 4.30 p.m.

SUBJECT TO THE CONDITIONS OF ENTRY.

(A) AN EXHIBITOR IN AN ORDINARY CLASS MAY
ENTER NOT MORE THAN TWO EXHIBITS, OF WHICH
ONLY ONE MAY BE SHOWN.

(B) NO REFUND OF THE ENTRY FEE WILL BE MADE IN
RESPECT OF ANY EXHIBIT ENTERED BUT NOT SHOWN.
Stabling for exhibits in this Section will not be
provided.

All exhibits entered in this Section must be registered
in the Stud Book (General, Australia and New Zealand).
For further particulars contact: The Keeper of the Stud
Book.

Entry Fees, \$30, R.A.S. of V. Members, \$15. Prizes:
\$24, \$16, \$12, Card.

CLASS

- 298 **THOROUGHBRED STALLION OR COLT**, 3
years old and over.
- 1590-3 **Hutchison Miss R:** UNORTHADOX, Bl, 14/11/86,
S: Gay Bachelor, D: Gay Favorita
- 2010 **McDonald R, C Rawson & Miss R Hall:**
ILLUSTRIOUS CHOICE, Br, 01/08/84, Bred By R
McDonald, S: Illustrious Prince, D: Regal Choice
- 3075-2 **Stork Mrs D:** WHARTON PARK SHOWMAN, Bl,
25/09/86
- 3260 **Valley Grange:** VALLEY GRANGE STATESMAN,
B, 29/10/87
- 3389-1 **Werombi Pines Stud:** BLACK BISTRO, Br,
31/10/81, Bred By D Cheetham
- 3396 **West R & Mrs J:** STYLISH LAD, B, 24/08/76, Bred
By Dibden Park Stud

CLASS

- 299 **THOROUGHBRED MARE OR FILLY**, 3 years
old and over.
- 424 **Brown Miss L:** EMILY MAREE, Br, 13/08/87, Bred
By V Wales
- 551 **Cartner A & K:** KIRSTEN BOSCH, Br, 30/11/84,
Bred By G Symons, S: Cindy's Son (Imp), D: I'm
Royal (Imp)
- 683 **Connard J:** REGAL GIRL, Ch, 23/10/85, Bred By S
Paton, S: Aqua D'oro, D: Froma
- 734 **Cottrell Miss K:** BAROSSA EXPRESS, B, 28/09/88,
S: John French, D: Barossa Baby
- 738 **Court Mrs D:** NANUSHKA, Ch, 22/11/86, Bred By
L Rhodes
- 892 **Dellow-Mellington Mrs M N:** JUST A BET, Ch,
26/10/88, Bred By Mananga Park Stud

- 920 **Dinning P R & Miss S Penny:** BRAMBLE PATCH,
B, 05/12/82, S: Uncle Remus, D: Fortezza
- 1041 **Engel Miss S M:** TUDOR PARK FLORELLE, Br,
30/09/84, Bred By Mrs D A Gillman
- 1091 **Fisher Ms K:** QUALITY GIRL, Ch, Bred By S Paton,
S: Aqua D'oro, D: Huffle
- 1388 **Hart Mrs M:** SOME OTHER TIME, Ch, 18/10/85,
Bred By Mrs R King
- 1533 **Holzer Mrs C L:** CHABLIS, Gr, 30/11/82, Bred By K
Heffernan
- 1817 **Lees Ms M:** RIDGEWAY ROCK, Ch, 30/09/85,
Bred By R S Neal, S: Planet Rock, D: Ridgeway
Lass
- 1837 **Librio Mrs J K:** MANDEENA, Bl, 25/10/88
- 1906 **Madden K A & Mrs I:** MOONLIGHT LACE, Ch,
01/11/87, Bred By Lindsay Park Stud, S: Salmon
Leap (Imp), D: Soldier's Song
- 2009 **McDonald Mrs S:** ROYALE VERVE, Br, 02/10/88,
Bred By Mt Crystal Stud, S: Scruples, D: Fleur
Valice
- 2046 **McKinnon Miss K:** AUDACITY, Gr, 29/10/81
- 1- 2149 **Miller D B & Mrs N J:** LUCINDA BAY, Br, 28/10/81
- 2561 **Penny Miss S:** PAPER MOUSE, Br, 05/02/85
- 2652 **Priest Miss J A:** COLONIAL DESCENT, Br,
25/11/87, Bred By Cornwall Park Stud
- 2789 **Ross J:** EBONEY HEIGHTS, B, 23/08/80
- 2826 **Sadler Beattie Mrs D:** MY SECRET, Br, 06/11/85,
Bred By Byerly Stud
- 2992 **Smith Mrs L & Miss L:** COURTNEY PETITE, Ch,
25/10/85, Bred By Monomeith Stud
- 3026 **Stebbins Miss A L:** BACK IN BLACK, Bl, 27/10/85,
Bred By A L Bartolo, S: Black Opaque, D: My
Vogue
- 4- 3098 **Sutherland G S & L G:** FOLK ART, Br, 04/09/82,
Bred By R F Marchment, S: Zadkine (Imp), D:
Belle Tudor
- 3- 3141 **Taylor Mrs B:** HONOURED LASS, Gr, 10/10/85
- 3325 **Wall Mrs D:** LATEST TREND, Br, 19/08/86, Bred
By Fredwood Farm, S: War Chest, D: El Gatto
- 3372 **Weaver Mrs T:** REINING MONEY, Br, 01/08/82
- 3385 **Wende Mrs J M:** FORTUNE'S SIGN, Chj, 10/09/83,
Bred By W H Morpeth, S: Battle Sign (Imp), D:
Fortune's Darling
- 3391 **Werombi Pines Stud:** TEGGUN JACKY, Ch,
18/10/82, Bred By Widden Stud

SECTION 14 - WARMBLOODS

ENTRIES CLOSE FRIDAY,

MAY 17, 1991 at 4.30 p.m.

A PERFORMANCE FORM FOR EACH EXHIBIT
NOMINATED MUST ACCOMPANY THE ENTRY FORM
(SEE CONDITIONS).

SUBJECT TO THE CONDITIONS OF ENTRY
CONCERNING PERFORMANCES:

(a) AN EXHIBITOR IN AN ORDINARY CLASS MAY
ENTER NOT MORE THAN TWO EXHIBITS, OF WHICH
ONLY ONE MAY BE SHOWN.

(b) NO REFUND OF THE ENTRY FEE WILL BE MADE IN
RESPECT OF ANY EXHIBIT ENTERED BUT NOT SHOWN.

* Denotes Special Class.

An exhibit may only be entered in one Ordinary Stud
Breed Class (for which it is eligible by age).

An exhibit cannot be entered in a Special Class unless
it has been entered in an Ordinary Class in the same
section.

All Exhibits entered in this Section must be registered
with the Australian Warmblood Association, the
Australian Warmblood Sporthorse Association, the

Trakehner Society of Australia Inc. or the Holsteiner Horse Association of Australia Ltd. For particulars regarding registration apply to the Secretary, Australian Warmblood Horse Association, 21 Burwood Road, Hawthorn, 3122, Australian Warmblood Sporthorse Association, Royal Show Grounds, Epsom Road, Ascot Vale, 3032, the Trakehner Society of Australia Inc., P.O. Box 194, Birdwood, 5234 or the Holsteiner Horse Association of Australia Ltd., P.O. Box 27, Kyabram, 3630.

Exhibitors must be current financial members of the Society with which the animal is registered.

Entry Fees, \$30; R.A.S. of V. Members, \$15.

Prizes: \$24, \$16, \$12, Card.

CLASS

301 STALLION (led), 4 years old or over.

- 4- 792 **Craig R:** NEW CHUM, Ch, 19/09/78, Bred By T King, S: Boss Cocky, D: Celebration
- 801 **Creed & Mrs R P:** PALMERSTON DUELL REINHARDT, B, 26/10/85, S: Duellschutz, D: Revellette
- 901 **Di Petta Mrs F:** WINDOURAN WITH RESPECT, Ch, 01/10/82, Bred By S Minto
- 914 **Dijkstra D:** AEA DUELL VIP, Ch, 06/10/87, Bred By Aust. Equest. Academy & Stud, S: Duellschutz (Imp), D: Tresca
- 915 **Dijkstra D:** GELRIANO (IMP), Ch, 12/02/88, S: Gelrialt, D: Wendria
- 1- 916 **Dijkstra D:** HANBURG EDUARDO REX, Br, 04/12/84, Bred By Hanburg Stud, S: King, D: Dainty Power
- 2- 959 **Dowsley & Roe:** APPTRAK TALISMAN, Br, Bred By Appttrak Stud, S: Ludendorf, D: Tabor
- 3- 1548 **Horsey P:** HIGHFIELD ZEST, Br, 11/10/85, S: Shostakovitch, D: Meg

CLASS

302 COLT (led), 2 and 3 years old.

- 293 **Beyer Ms L:** LUBITZ, Ch, 30/09/89, S: Lucano (Imp), D: Shestokoff
- 564 **Caulfield V:** HANS LUTHER, Br, 21/10/88, S: Stirling Luther, D: Happy Gay
- 640 **Clarke D J:** ROYAL WINDSOR, Br, 20/10/89, S: Kilof Mcohl, D: Vindo Bona Pamona
- 2- 821 **Cubley T & Mrs V:** TORLEA MAGNUM MCOHL, Br, 01/10/88, S: Kilof Mcohl, D: Agneta
- 969 **Drury I:** PALMERSTON BASIL, Bl, 30/11/88, Bred By R P & V Creed, S: Palmerston Duell Reinhardt, D: Baromat
- 3- 1119 **French N:** A.E.A. LUDWIG, Ch, 06/10/88, Bred By D Dijkstra, S: Luther, D: Safety Haven
- 1252 **Gray Miss E:** MAGNUM PARK UP TOWN, B, 07/10/89, Bred By M Kahl, S: Schwandor 11, D: Magnesia Milk
- 1- 1896 **Mackie & Mrs S:** TALLY-HO CHARDONNAY, Ch, 20/08/88, Bred By Mrs R Smith, S: Kaliber, D: Charlotte
- 1905 **Madden Ms J:** OPUS, B, 06/10/89, Bred By J Madden & P Hancock, S: Arnhem Lad, D: Woodisle
- 2413 **Owens Mrs W:** ZIMRAN, Ch, 08/11/89, S: Valuta, D: Torlea Zillah
- 4- 3228 **Treehaven Equestrian Centre P/I:** MAGIC BOY, B, 20/10/88, S: Moselfischer, D: Conor's Girl

CLASS

303

MARE (dry) (led), 4 years old or over. (Exhibitors of mares without foal at foot, may be required to produce on demand a veterinary certification to prove the mare is not in foal).

488

Burrows Miss S: BRIMSTONE CELESTE, Bl, 07/11/80, Bred By M J & J M Orton, S: Rumpelstiltskin, D: Like Gala

495

Butler Mrs K: KALUTE, B, 28/10/84, S: Valuta, D: Keros

662

Codling Mrs A: TAMASHA, B, 14/09/83, Bred By S Galbraith, S: Valuta, D: Heirloom

1- 663

Cogar Mrs S: FOXGROUND CONTESSA, Bl, Bred By S & O Kale, S: Contact, D: Tondarra Mardi

2- 823

Cullen Miss R: MT WILLIAM LORIMAR, Ch, 23/09/86, Bred By J Fowler

924

Ditty-Balfour Mrs J: PIERRETTE, Br, 18/10/81, Bred By Mrs H Beacham, S: Granada, D: Touche

1190

Gillard A: NOVA BODEGA, B, 23/10/84, Bred By C Gutzeit, S: Boss Cockie, D: Nova Leah

1305

Grounds D: KLEINE KONIGEN, Bl, 16/12/87, Bred By Miss B Prentice, S: King, D: Lisette

1389

Hart Mrs M: VALURE, B, 10/11/82

1467

Hibberd Dr A N: BARRABADEEN FAX, Br, 13/08/84, Bred By R Van Helvoort, S: Talisman (Imp), D: Fancy Free (Imp)

2205

Morelli T: KARA MCOHL, Bl, 01/10/79, Bred By Mrs K Stevenson, S: Kilof Mcohl

3- 2406

Owen Mrs K: DUELLISKA, B, Bred By M Riggs, S: Duellshutz, D: Tudor Glen

2453

Parsons Miss W: VAGABOND INTERMEZZO, Gr, 13/10/77, Bred By A Duncan

4- 2657

Purcell Mrs S: AEA DUELL ESTERELLE, Ch, 25/09/84, Bred By Aust. Equest Academy, S: Duellschutz, D: Safety Haven Xx

3451

Williams Mrs M: MISS SCARLET O'HARA, Ch, 10/11/83, Bred By J A Oglesby, S: Granada, D: Ginger Rogers

CLASS

304

BROOD MARE (led), visibly in foal or with foal at foot. Exhibitors of mares without foal at foot must produce on demand a veterinary certification of pregnancy for the mare exhibited.

CLASS

305

FILLY (led), 3 years old.

4- 964

Drewett R: ZARLEAN MCOHL, Gr, 15/09/88, S: Kilof Mcohl, D: Kellean

2- 2190

Moffat Mrs R J: HANA PUSHKIN, Ch, 10/11/88, S: Valuta (Imp), D: Madeleine

2191

Moffat Mrs R J: KELSO SABRINA, B, 07/11/88, S: Valuta (Imp), D: Crackle

3- 3279

Vouden Mrs J M: STELLA MCOHL, Br, 05/12/88, S: Kilof Mcohl, D: High Lite Adela

1- 3340

Walton Mrs P: TORLEA MALIBU MCOHL, Bl, 28/10/88, Bred By Mr & Mrs T Cubley, S: Kilof Mcohl, D: Schute Boss

CLASS

306

FILLY (led), 2 years old.

876

Davison Miss P: KILWARRAN TANTARRA, Bl, 11/12/89, S: Kilof Mcohl, D: Kilwarran Tantella

4- 1347

Hanlon Miss B: NORTHERN LEANDER, B, 02/01/90, Bred By P & J Powles, S: Contact, D: Northern Black Pampas

1- 1847

Linehan G & A: BENTLEIGH PARK NICOHL, B, 23/10/89, S: Kilof Mcohl, D: Andrena

- 2779 **Roseman Ms D:** YARRANDALE WUNDARRA, Ch,
08/11/89, S: Wunder, D: Yarrandale Kimberley
2849 **Scholz Mrs K:** SOVEREIGN PARK
WUNDERSCHOENE, Br, 06/10/89, S: Wunder, D:
Springtime Souvenir
2915 **Shugg Mrs P:** TORLEA LOUISE MCOHL, Bl,
06/12/89, Bred By T & V Cubley, S: Kilof Mcohl,
D: Tameram
3429 **Wilcox Ms R:** NORTHERN TEMPO, B, 24/12/89,
Bred By P & J Powell, S: Northern Tycardin, D:
Northern Flora

CHAMPION PRIZES

CHAMPION STALLION OR COLT, 2 years or over - Sash. Classes 301 and 302. **916**

A Special Prize of a Perpetual Trophy donated by the Australian Warmblood Horse Association (Victoria) will be awarded to the Champion Warmblood Stallion in memory of the Late Gert Donvig.

RESERVE CHAMPION STALLION OR COLT - Sash. **1896**

CHAMPION MARE OR FILLY, 2 years or over - Sash. **663**

RESERVE CHAMPION MARE OR FILLY - Sash. **823**

SECTION 15 - AUSTRALIAN STOCK HORSES

ENTRIES CLOSE FRIDAY,
MAY 17, 1991 at 4.30 p.m.

(FOR DETAILS OF CAMP DRAFTING COMPETITIONS SEE SECTION 25) A PERFORMANCE FORM FOR EACH EXHIBIT NOMINATED MUST ACCOMPANY THE ENTRY FORM (SEE CONDITIONS).

SUBJECT TO THE CONDITIONS OF ENTRY CONCERNING PERFORMANCES:

(a) AN EXHIBITOR IN AN ORDINARY CLASS MAY ENTER NOT MORE THAN TWO EXHIBITS, OF WHICH ONLY ONE MAY BE SHOWN.

(b) NO REFUND OF THE ENTRY FEE WILL BE MADE IN RESPECT OF ANY EXHIBIT ENTERED BUT NOT SHOWN.

* Denotes Special Class.

An exhibit may only be entered in one Ordinary Stud Breed Class (for which it is eligible by age).

An exhibit cannot be entered in a Special Class unless it has been entered in an Ordinary Class in the same section.

All Exhibits entered in this Section must be classified or foal recorded with the Australian Stock Horse Society. For particulars of registration apply to Secretary, Australian Stock Horse Society, 92 Kelly Street, Scone, N.S.W., 2337.

Exhibitors must be current financial members of the Australian Stock Horse Society.

STABLING FOR EXHIBITS in classes 309 and 313 will not be provided. (Refer Regulation 103). Also, stabling will not be provided for 2 year old geldings entered in Class 314 and 315 or geldings entered in Classes 318 and 319 which have not been entered in an Ordinary Class.

DRESS

Felt hat, sports coat or riding jacket, fawn stockman cut trousers or jodhpurs, black or tan riding boots - preferably short elastic side boots, long sleeved shirt, tie - preferably A.S.H. tie.

Entry Fees, \$30; R.A.S. of V. Members, \$15.
Prizes: \$24, \$16, \$12, Card.

CLASS

308 STALLION (led), 4 years or over.

55 **Allen Miss M:** PAKAMASS FLEET, B, 12/10/86, S:

Comara Tic Tac, D: Pakamass Rougalais

Armond Park: MARKITA DOWNS SOLDIER

BLUE, Br, 16/11/86, Bred By Mr & Mrs Mclachlan,

S: Quidong Brigadier, D: Aura Blue

657 **Coates J R:** COOLAMERT CAVALIER, Br,
01/03/84, S: Elliotts Creek Cadet, D: Collamert
Peppi

1-893 **Dellow-Mellington Mrs M N:** MY BOBBY
DAZZLER, Br, 24/10/81

1976 **Massey Miss M:** KRECENTE, B, 02/09/81, Bred By
R D & G D Morrow

2480 **Patterson S & J:** TREWARRIC MUSTARD, B,

3-26/09/87, Bred By H Fordham & A L Goodman, S:
Quidong Brigadier, D: Colony Lolita

2944 **Skinner Ms L:** LAURIBRI KURRABA, Br, 28/10/84,
S: Cecil Henry, D: Lauribri Bambi

3075 **Stork Mrs D:** WHARTON PARK SHOWMAN, Bl,
25/09/86

CLASS

309 COLT (led), 2 years old and not over 3 years.

99 **Armond Park:** ARMOND PARK YARRAMAN, Bl,
16/11/89, S: Yallatup Rivoli Rex, D: Quamby
Tintenbar

190 **Bartlett P D:** PARK RITZ, Ch, 01/11/88, S: Obi
Park, D: Kyema Fritz Ritz

338 **Blyth Miss M:** EDLEN RED MAVERICK, Ch,
12/12/89, Bred By Mrs H Currie, S: Claredale
Champagne Charlie, D: Edlan Harriett Bee

482 **Burren-Dah Stud:** BURREN-DAH WHISPERING
JACK, B, 16/11/88

2-894 **Dellow-Mellington Mrs M N:** MY EYE CATCHER,
Bl, 24/10/89

1031 **Ellis C R:** GOLDMINE CHINZANO, Ch, 23/11/89,
Bred By Mrs J G Lovett, S: Claredale Champagne
Charlie, D: Gismo Park Laura

1216 **Goodman A L:** TREWARRIC SOUVINER, B,
16/11/88, S: Quidong Brigadier, D: Colony Lolita

2182 **Mitchell Miss D:** GLENDALE EDITION, B,
10/10/88

2479 **Patterson S & J:** TREWARRIC IMPULSE, B,
01/08/88, S: Quidong Brigadier, D: Colony
Impulse

3074 **Stork Mrs D:** WHARTON PARK BERLIN, Br,
04/11/89

3354 **Warren R J:** BANNER LODGE RAMBLER, Bl,
18/09/89, S: Banner Lodge Sandman, D: Banner
Lodge Leah

3392 **Werombi Pines Stud:** WEROMBI PINES
CLASSIQUE, Bl, 22/10/88, Bred By L T Walsh

3438 **Williams B, F L & J F:** PAKAMASS EXPLORER, B,
03/10/88, Bred By M Allen, S: Comara Tic Tac, D:
South Boorook Annasail

3473 **Wilson D:** GLEN LEE RIVOLI REVENUE, Ch,
03/08/89, S: Riverdale Brown Boy, D: Glen Lee
Rivoli Sable

CLASS

**310 * STALLION OR COLT (ridden), any age.
Riders 14 years and over.**

55 **Allen Miss M:** PAKAMASS FLEET, B, 12/10/86

97 **Armistead K:** NEENAHS DE NIRO,, 01/09/83,
Bred By J Michelson

- 1- 100 **Armond Park:** MARKITA DOWNS SOLDIER BLUE, Br, 16/11/86, Bred By Mr & Mrs McLachlan
 189 **Bartlett P D:** OBI PARK, Ch, 30/09/81, Bred By P Walter, S: Markland, D: Biazure
 3- 657 **Coates J R:** COOLAMERT CAVALIER, Br, 01/03/84
 893 **Dellow-Mellington Mrs M N:** MY BOBBY DAZZLER, Br, 24/10/81
 894 **Dellow-Mellington Mrs M N:** MY EYE CATCHER, Bl, 24/10/89
 1216 **Goodman A L:** TREWARRIC SOUVINER, B, 16/11/88
 1280 **Greenslade B:** GILMANDYKE SLEET, Gr, 14/11/82, Bred By E & B Bateman, S: Blue Moon Mystic, D: Comara Success
 1976 **Massey Miss M:** KRECENTE, B, 02/09/81, Bred By R D & G D Morrow
 4- 2479 **Patterson S & J:** TREWARRIC IMPULSE, B, 01/08/88
 2480 **Patterson S & J:** TREWARRIC MUSTARD, B, 26/09/87, Bred By H Fordham & A L Goodman
 2- 2944 **Skinner Ms L:** LAURIBRI KURRABA, Br, 28/10/84
 3075 **Stork Mrs D:** WHARTON PARK SHOWMAN, Bl, 25/09/86
 3392 **Werombi Pines Stud:** WEROMBI PINES CLASSIQUE, Bl, 22/10/88, Bred By L T Walsh
 3438 **Williams B, F L & J F:** PAKAMASS EXPLORER, B, 03/10/88, Bred By M Allen

CLASS

- 311 **MARE (Dry) (led), 4 years or over, over 15 hands. (Exhibitors of mares without foal at foot, may be required to produce on demand a veterinary certification to prove the mare is not in foal).**
 130 **Baker Miss R:** MEROKA JODEE, B, 18/10/86, Bred By D Neal
 241 **Belot Mrs A D:** MYKETA, B, 18/11/79, Bred By Miss Sm Rank
 1040 **Engel Miss S M:** KURTUK KAZ, Gr, 20/10/87, S: Cock Robin, D: Kurtuk October
 1306 **Groves Mrs J:** MONBIJOU, Br, 26/12/79, Bred By Mr Simon
 2- 1357 **Hansen Mrs A D:** BEAURONA, Br, 19/11/86
 1426 **Heard Ms A:** BARTON LEA PURDEY, B, 26/10/81, S: Kildonan Mimba, D: Paringa
 1611 **James A K & P R:** BANBURY JEDDA, Bl, 23/09/84, Bred By L A Levy, S: Lofra, D: Alladel
 1629 **Jelliff P J:** GLEN-LEE RIVOLI JOELSAN, Br, 18/11/83, Bred By D K Wilson
 1770 **Lambden Miss L:** FOURWINDS PRIMROSE, B, 01/01/83, Bred By R White
 2305 **Neal D & K & Family:** KIRKBY'S FAVOUR, Gr, 01/12/84, Bred By P W Kirkby, S: Quidong Brigadier, D: Kirkby's Bikini
 2607 **Plozza Miss P J:** CASSELL LODGE CARRERA, Br, 06/10/87, Bred By Miss M Ferry
 3173 **Thomas Miss M:** BANBURY MAC, Bl, 26/11/78, Bred By A K & P R James, S: Little Plains Quairading, D: Banbury Macru
 3- 3255 **Urquhart K W & Mrs H A Ranken:** BOONERAH TROON, Br, 11/09/86, S: Sharif, D: Boonerah Liewah
 3259 **Valentine Mrs D:** GOLDRUSH CELEBRATION, Pal, 09/11/86, Bred By D & Y Hill
 1- 3472 **Wilson D:** GLEN LEE RIVOLI DEE CIE LEE, Br, 22/10/87, S: Glen Lee Rivoli Reward, D: Glen Lee Gold Copy

CLASS

- 312 **MARE (Dry) (led), 4 years or over, 15 hands and under. (Exhibitors of mares without foal at foot, may be required to produce on demand a veterinary certification to prove the mare is not in foal).**
 56 **Allen Miss M:** PAKAMASS QUEUE, Ch, 15/11/82, S: Abdul, D: Sugar Plum Fairy
 212 **Beattie Mrs J:** GEMS DELIGHT, Br, 01/08/81
 4- 252 **Bentley N:** KILOFS LASS, Bl, 01/03/80, Bred By R Hookway, S: Kilof Mckohl, D: Centenary Lass
 851 **Daniel M & M & M Pengelly:** VALMONT AFFINITY, Br, 20/11/82, Bred By C & T Cox
 931 **Donald Miss K:** COPPER Q AWFULLY NICE, Bl, 26/10/87
 1111 **Francis Miss C A:** CALLENDALE MOUCHI, Bl, 20/11/86, Bred By Callendale Horse Stud
 1- 1244 **Graves A G & C K:** BARJACK JOINT ACCOUNT, Ch, 24/12/87, Bred By B Frost, S: Banner Lodge Nikoma, D: Barjack Beau's Image
 3- 1427 **Heath Mrs J:** LITTLE PUMPKIN, Bl, 13/09/78, Bred By D Le Blanc, S: Little Beaver (Imp), D: Our Bub
 1434 **Heffernan M & A:** CHECKMATE FANTASIA, Br, 18/10/87, Bred By Mrs C L Martin, S: Allambi Phantom, D: Printed Park Printed Miss
 1523 **Holgate Mrs D L:** CASTLEMEAD LADY AMBER, B, 06/12/80
 1612 **James A K & P R:** BANBURY NEVER NEVER, Br, 23/08/87, S: Banbury Jess, D: Banbury Ollie
 1645 **Johnston Miss A M:** RE'ANDA LACE, Ch, 01/08/79
 1735 **Kitson R D & L C & A & P Whitten:** ROBANTINE COOINDA MINKI, B, 17/11/83, Bred By J & P Gniel
 2052 **McLachlan H K & E G:** CHALANI CATLOW, Ch, 02/09/83, Bred By R J & J T Gower, S: Rannock, D: Chalani Cat Ballou
 2153 **Miller D B & Mrs N J:** MYALL GLEN THEME, Ch, 19/11/80
 2298 **Nash G & M:** QUAMBY BOORLEE, B, 12/10/75, S: Poco Lotey (Imp), D: Quamby Bami
 2299 **Nash G & M:** QUAMBY MAYRA, B, 04/10/80
 2307 **Neal D & K & Family:** MEROKA LITTLE ROBIN, Ch, 12/10/85, Bred By P & P Sutton, S: Cock Robin, D: Sutton's Amber Gay
 2691 **Rhodes W:** BOONONAH ZITA, Dun, 30/08/83, Bred By I & B Pearse, S: Boonoonah Calrossie, D: Boonoonah Zoe
 2733 **Rickard Mrs J:** ORANTESS, B, 10/09/87, S: Sharlee Cointreau, D: Cherokee Star
 2876 **Semple Mrs F & Mrs J F Kaponica:** YARRANOO CAPREE, Br
 3128 **Targa Miss R:** MIKEYNA, Br, 19/11/87, S: Napper Tandy, D: Chalou
 3239 **Tricarico Miss M:** BANNERLODGE NUT MEG, Ch, 15/08/83, Bred By R J Warren, S: Bannerlodge Sandman, D: Bannerlodge Naomi
 3364 **Waymouth Mrs R & Miss I:** ANANSA, Bl, 10/10/87, Bred By J Pratten
 2- 3408 **White M D & Mrs L J:** QUAMBAT WHISPER, Ch, 01/08/81

CLASS

- 313 **FILLY (led), 2 years old and not over 3 years.**
 895 **Dellow-Mellington Mrs M N:** MY SCENE STEALER, Ch, 25/12/88
 1131 **Fry M & J:** KATOOMBA, Ch, 13/10/88, S: Kinbanna Kamahl, D: Sovereign Park Chinna
 1319 **Hall J & K:** WOODROW PARK BILLIE JEAN, Br, 03/11/89, S: Banner Lodge Nikoma, D: Woodrow Park Alabama

4- 1645 TFR FROM 312

= 4-

- 1507 **Hoffmann G & E:** KISTA PARK CAMEO, Bl, 14/12/88
 1609 **James A K & P R:** BANBURY AUSSIE GOLD, Ch, 12/08/88, S: Given Time, D: Banbury Break Through
 1631 **Jelliff P J:** KATUNGA VALENTINE, Ch, 15/10/89
 1761 **Kurz C J:** JODIE'S IMAGE, B, 15/09/88, S: Cecil Henry, D: Dusty Glenn
 1802 **Lawless Miss D:** KENALLYWOOD ANNIE OAKLEY, Gr, 01/08/89, Bred By K Perrin
 1868 **Lovett J & C:** GOLDMINE KAHLUA, Ch, 20/11/88, S: Claredale Champagne Charlie, D: Edlen Silver Lenor
 2152 **Miller D B & Mrs N J:** MYALL GLEN QUEST, Ch, 01/09/88
 2211 **Morgan Mrs J F:** CLASSY STAR, Br, 15/11/89, S: Quamby Maroo, D: Miss Curtain
 2300 **Nash G & M:** QUAMBY MIRABEENA, Br, 21/09/89, S: Quamby Beaver 8, D: Quamby Mullianga
 2477 **Patterson J M & S A:** WONDABY LIBERTY, Ch, 17/10/88, S: Terlings Palmer, D: Wondaby Occult
 2478 **Patterson J & S & J Weatherly:** SIGMA BLUSH, Ch, 09/10/89, S: Terlings Palmer, D: Wondaby Occult
 2838 **Sawyer B H:** QUAMBAT WITCHERY, Bl, 03/12/88, S: Quidong Brigadier, D: Little Lolita
 2884 **Sharp Mrs A P:** GOLDLUMA GOLDEN FREEDOM, Pal, 06/10/88
 3270 **Vella J:** WINGROVE ROSE, Bl, 21/10/89, S: Quidong Brigadier, D: Ombre Rose

CLASS

- 314 **GELDING (led), 2 years old or over, over 15 hands.**
 54 **Allen Mrs J:** WARRIGAL CREEK PITCH, Bl, 01/11/82, Bred By G Irving & Co
 103 **Arnold Partnership:** CALLENDALE NIGHT LIFE, Ch, 23/10/86, Bred By D J & R Crawford, S: Haydon Bright Night, D: Callendale Harmony
 129 **Baker Miss R:** BADGER HYDE, Gr, 01/10/82, Bred By Anna Creek Station
 359 **Bourke Mrs J:** OSTERLEY CELEBRATION, Ch, 01/01/87, Bred By V Bulmer, S: Gold Era, D: Osterley Serene
 528 **Camplin Mrs L E:** SUNNY ZONE, Ch, 06/09/77, S: Zooming Zone, D: Sunation
 685 **Cook G & J:** RAVENSLEIGH BOWIE, Gr, 10/12/80, S: Trapper, D: Jenalda
 829 **Currie Miss E:** EARNOCK MIRAGE, B, 19/09/84, Bred By A & M Wallace
 1042 **Engel Miss S M:** TUDOR PARK HILTON, Br, 21/09/78, Bred By P J Shear, S: Homesweet Holme (Imp), D: Arwill
 1215 **Goodman A L:** COLONY MAGICIAN, Ch, 21/10/75, S: Mescal (Imp), D: Colony Midge
 1246 **Graves A G & C K:** KARMA GLEN MITCHELL, Ch, 01/08/83, S: St Brinvels (Imp), D: Te Kiki (Imp)
 1404 **Hassell Mrs C:** KILCORA, B, S: Without Favour, D: Book Of Kells
 1622 **Jamison-Jones Miss S:** BAL-WYN JAMIE, Bl, 10/10/80, Bred By Mr B Francis, S: Recovered, D: Quamby Bami
 1630 **Jelliff P J:** KATUNGA BONUS, Bl, 29/09/88, Bred By D K Wilson, S: Rivoli Reward, D: Glen-Lee Rivoli Dianne
 1632 **Jelliff P J:** WOODBRIDGE TRAVELLER, Gr, 20/11/89, Bred By C C Dobbin, S: Silver Ministrel, D: Bay Star

- 1638 **Jobling G & M:** ALBERT, Br, 10/11/85, Bred By Mrs K Cooper, S: Recovered, D: Shirrah
 2306 **Neal D & K & Family:** KIRKBY'S JUMPING JACK, Ch, 27/11/85, Bred By P W Kirkby, S: Cock Robin, D: Kirkby's Bikini
 2476 **Patterson Mrs S A:** WONDABY WHAT A SHOCK, B, 15/10/87, S: Banshee Boy, D: Wondaby Nuelin
 3151 **Taylor Miss M L:** AMMON JESSIES KATBOY, Br, 09/12/87, Bred By Claude Myer Pty Ltd, S: Montan Jessie James, D: Karori Katie
 3201 **Timmerye Mrs D:** ALL SHOW, B, 10/10/82, S: Stook (Imp), D: Instant Miss
 3365 **Waymouth Mrs R & Miss I:** SAN REMO, Bl, 15/09/83, Bred By Mr Childs, S: Top Form, D: Little Miss Linder

CLASS

- 315 **GELDING (led) 2 years old or over, 15 hands and under.**
 53 **Allen Mrs J:** MANCA HOTSHOT, B, 19/08/82, Bred By Mrs H A Gough, S: Cool Bruce, D: Manca Julie
 447 **Bryant Miss M G:** MY ECSTASY, Bl, 12/10/88, S: Gold Era, D: Debonaire Lady
 1098 **Ford Floo, B J Corby & Miss S Hu:** FAIR QUALITY, Br, 22/09/82, S: Homburg, D: Jungle Star
 1247 **Graves A G & C K:** WOODROW PARK NASHVILLE, Br, 27/10/89, Bred By J & K Hall, S: Banner Lodge Nikoma, D: Mustang Tennessee
 1334 **Hammond Miss T:** BRIDGFORD ROUNDUP, Bl, 28/09/81, Bred By J J & G E Hill, S: Rivoli Ray, D: Bridgford Starlet
 1639 **Jobling G & M:** TREWARRIC MYSTIC, B, 03/11/87, Bred By H Fordham & A Goodman, S: Quidong Brigadier, D: Trewarric Melody
 1842 **Lind S:** OSTAL, B, 01/08/80, S: Mein Kaemph, D: Glenellen Princess Meg
 2016 **McEwing Miss S:** YARRAYONG ZANZIBAR, Ch, 28/11/83, Bred By Mrs M & Miss J Hannah, S: Baringa Cassius, D: Tina's Dream (Imp)
 2031 **McKay Miss D:** CARRINGTON LODGE GAYLEON, B, 03/10/78, S: Aristocrat, D: Sher
 2123 **Merlo Miss T:** SOVREN PARK SHOWMAN, Ch, 24/09/83, S: Chippenham Casting, D: Sovren Park Kerene
 2133 **Meursing Miss A:** MOZART, Gr, 01/08/81
 2187 **Mitton Mrs C S:** TALK OF THE TOWN, Br, 08/09/82, S: Jin Jang, D: Royal Occasion
 2297 **Nash G & M:** QUAMBY BEELA, Bl, 29/11/85
 2365 **Oakman Miss H:** GOLDEN COPPER, Ch, 23/12/77
 2371 **Oatley-Nist Miss K:** MOCCONA, Ch, 06/12/83, S: Target, D: Comara Abdul Star
 2608 **Plum Miss R & Mrs P:** WEEROONA KB, Ch, 03/10/84, Bred By Ms J M Wallace, S: Quidong Chink, D: Moonshine Cattle Queen
 2609 **Plum Mrs P:** ROCKING K PANACHE, Bl, 26/09/86, S: Yallatup Rivoli Rex, D: Jacqua Bay Dell
 3106 **Sutton Miss L:** BOONANOOR MURDOCK, Ch, 01/08/80, S: Boonanoor Calrossie, D: Maggie M
 3311 **Walker, M & L & G Taylor:** MARENA CHARLESTON, Ch, 01/08/80, S: Alcimaster (Imp), D: Marena Cha Cha
 3407 **White D L:** DOUBLE YOU TANGLES, Br, 01/08/85, Bred By R T & S M Muldoon, S: Talisman Cassidy, D: Mitzie
 3483 **Wilson Mrs M & Ms D Morris:** DRESDEN CADET, Bl, 19/09/87, Bred By M Wilson, S: Quidong Brigadier, D: Brandarra Matilda Brown

CLASS

316 * MARE OR FILLY (ridden), any age, over 15 hands. Riders 14 years and over.

130 Baker Miss R: MEROKA JODEE, B, 18/10/86, Bred By D Neal

241 Belot Mrs A D: MYKETA, B, 18/11/79, Bred By Miss Sm Rank

1040 Engel Miss S M: KURTUK KAZ, Gr, 20/10/87

1306 Groves Mrs J: MONBIJOU, Br, 26/12/79, Bred By Mr Simon

1357 Hansen Mrs A D: BEAURONA, Br, 19/11/86

1611 James A K & P R: BANBURY JEDDA, Bl, 23/09/84, Bred By L A Levy

4- 1629 Jelliff P J: GLEN-LEE RIVOLI JOELSON, Br, 18/11/83, Bred By D K Wilson

1770 Lambden Miss L: FOURWINDS PRIMROSE, B, 01/01/83, Bred By R White

2- 2305 Neal D & K & Family: KIRKBY'S FAVOUR, Gr, 01/12/84, Bred By P W Kirkby

2477 Patterson J M & S A: WONDABY LIBERTY, Ch, 17/10/88

3173 Thomas Miss M: BANBURY MAC, Bl, 26/11/78, Bred By A K & P R James

1- 3255 Urquhart K W & Mrs H A Ranken: BOONERAH TROON, Br, 11/09/86

3259 Valentine Mrs D: GOLDRUSH CELEBRATION, Pal, 09/11/86, Bred By D & Y Hill

3- 3472 Wilson D: GLEN LEE RIVOLI DEE CIE LEE, Br, 22/10/87

CLASS

317 * MARE OR FILLY (ridden) any age, 15 hands and under. Riders 14 years and over.

1- 56 Allen Miss M: PAKAMASS QUEUE, Ch, 15/11/82

208 Beasleigh A & S: FANTASY MIST, Gr, 03/12/78, Bred By D Oliver, S: Strode, D: Gypsy

252 Bentley N: KILOFS LASS, Bl, 01/03/80, Bred By R Hookway

851 Daniel M & M & M Pengelly: VALMONT AFFINITY, Br, 20/11/82, Bred By C & T Cox

931 Donald Miss K: COPPER Q AWFULLY NICE, Bl, 26/10/87

1111 Francis Miss C A: CALLENDALE MOUCHI, Bl, 20/11/86, Bred By Callendale Horse Stud

1131 Fry M & J: KATOOMBA, Ch, 13/10/88

1244 Graves A G & C K: BARJACK JOINT ACCOUNT, Ch, 24/12/87, Bred By B Frost

1427 Heath Mrs J: LITTLE PUMPKIN, Bl, 13/09/78, Bred By D Le Blanc

1612 James A K & P R: BANBURY NEVER NEVER, Br, 23/08/87

1645 Johnston Miss A M: RE'ANDA LACE, Ch, 01/08/79

1735 Kitson R D & L C & A & P Whitten: ROBANTINE COOINDA MINKI, B, 17/11/83, Bred By J & P Gniel

2052 McLachlan H K & E G: CHALANI CATLOW, Ch, 02/09/83, Bred By R J & J T Gower

4- 2153 Miller D B & Mrs N J: MYALL GLEN THEME, Ch, 19/11/80

2- 2299 Nash G & M: QUAMBY MAYRA, B, 04/10/80

2307 Neal D & K & Family: MEROKA LITTLE ROBIN, Ch, 12/10/85, Bred By P & P Sutton

2608 Plum Miss R & Mrs P: WEEROONA KB, Ch, 03/10/84, Bred By Ms J M Wallace

2691 Rhodes W: BOONONAH ZITA, Dun, 30/08/83, Bred By I & B Pearse

2733 Rickard Mrs J: ORANTESS, B, 10/09/87

2838 Sawyer B H: QUAMBAT WITCHERY, Bl, 03/12/88

2876 Semple Mrs F & Mrs J F Kaponica: YARRANOO CAPREE, Br

3- 3239

Tricarico Miss M: BANNERLODGE NUT MEG, Ch, 15/08/83, Bred By R J Warren

3364

Waymouth Mrs R & Miss I: ANANSA, Bl, 10/10/87, Bred By J Pratten

CLASS

318

* GELDING (Ridden), any age, over 15 hands. Riders 14 years and over.

2- 54

Allen Mrs J: WARRIGAL CREEK PITCH, Bl, 01/11/82, Bred By G Irving & Co

103

Arnold Partnership: CALLENDALE NIGHT LIFE, Ch, 23/10/86, Bred By D J & R Crawford

129

Baker Miss R: BADGER HYDE, Gr, 01/10/82, Bred By Anna Creek Station

359

Bourke Mrs J: OSTERLEY CELEBRATION, Ch, 01/01/87, Bred By V Bulmer

528

Camplin Mrs L E: SUNNY ZONE, Ch, 06/09/77

=3- 685

Cook G & J: RAVENSLEIGH BOWIE, Gr, 10/12/80

829

Currie Miss E: EARNOCK MIRAGE, B, 19/09/84, Bred By A & M Wallace

849

Daniel M & M & M Pengelly: MATTERSON, Br, 01/11/75, Bred By G Sheehan, S: Shifway, D: Early Affair

1- 967

Driver M: MOKOAN BONUS, Ch, 06/12/82, S: Tongy Mystery, D: Eelah Wendy

1042

Engel Miss S M: TUDOR PARK HILTON, Br, 21/09/78, Bred By P J Shear

1215

Goodman A L: COLONY MAGICIAN, Ch, 21/10/75

1404

Hassell Mrs C: KILCORA, B

1558

Howlett K & J: MURRUMBUNG DIGBY, B, 01/08/82, Bred By D C Rogers, S: Digsy, D: Springs Megan

1622

Jamison-Jones Miss S: BAL-WYN JAMIE, Bl, 10/10/80, Bred By Mr B Francis

1630

Jelliff P J: KATUNGA BONUS, Bl, 29/09/88, Bred By D K Wilson

=3- 1632

Jelliff P J: WOODBRIDGE TRAVELLER, Gr, 20/11/89, Bred By C C Dobbin

1638

Jobling G & M: ALBERT, Br, 10/11/85, Bred By Mrs K Cooper

2306

Neal D & K & Family: KIRKBY'S JUMPING JACK, Ch, 27/11/85, Bred By P W Kirkby

2476

Patterson Mrs S A: WONDABY WHAT A SHOCK, B, 15/10/87

3151

Taylor Miss M L: AMMON JESSIES KATBOY, Br, 09/12/87, Bred By Claude Myer Pty Ltd

3201

Timmerye Mrs D: ALL SHOW, B, 10/10/82

3365

Waymouth Mrs R & Miss I: SAN REMO, Bl, 15/09/83, Bred By Mr Childs

CLASS

319

* GELDING (ridden) any age, 15 hands and under. Rider 14 years and over.

53

Allen Mrs J: MANCA HOTSHOT, B, 19/08/82, Bred By Mrs H A Gough

1098

Ford Floo, B J Corby & Miss S Hu: FAIR QUALITY, Br, 22/09/82

1334

Hammond Miss T: BRIDGFORD ROUNDUP, Bl, 28/09/81, Bred By J J & G E Hill

1639

Jobling G & M: TREWARRIC MYSTIC, B, 03/11/87, Bred By H Fordham & A Goodman

2- 1842

Lind S: OSTAL, B, 01/08/80

2016

McEwing Miss S: YARRAYONG ZANZIBAR, Ch, 28/11/83, Bred By Mrs M & Miss J Hannah

2031

McKay Miss D: CARRINGTON LODGE GAYLEON, B, 03/10/78

1- 2123

Merlo Miss T: SOVREN PARK SHOWMAN, Ch, 24/09/83

2133

Meursing Miss A: MOZART, Gr, 01/08/81

- 2297 **Nash G & M:** QUAMBY BEELA, BI, 29/11/85
 2365 **Oakman Miss H:** GOLDEN COPPER, Ch, 23/12/77
 2609-3 **Plum Mrs P:** ROCKING K PANACHE, BI, 26/09/86
 3106 **Sutton Miss L:** BOONANOOR MURDOCK, Ch,
 01/08/80
 3407-3 **White D L:** DOUBLE YOU TANGLES, Br, 01/08/85,
 Bred By R T & S M Muldoon
 3483 **Wilson Mrs M & Ms D Morris:** DRESDEN CADET,
 BI, 19/09/87, Bred By M Wilson

CLASS

320 * **BEST REGISTERED AUSTRALIAN WORKING STOCK HORSE, Stallion or Gelding.** Riders 14 years and over. (Only plain snaffle bit may be used). Competitors must be properly turned out as Australian Stockmen and be prepared to work-out as directed by the Judge. Class will be judged on Type, including conformation and soundness, Performance, particularly tractability and General Appearance. (Special). Prizes: \$30, \$20, \$15, Card for 4th, 5th and 6th.

- 53 **Allen Mrs J:** MANCA HOTSHOT, B, 19/08/82,
 Bred By Mrs H A Gough
 55 **Allen Miss M:** PAKAMASS FLEET, B, 12/10/86
 100 **Armond Park:** MARKITA DOWNS SOLDIER
 BLUE, Br, 16/11/86, Bred By Mr & Mrs McLachlan
 129 **Baker Miss R:** BADGER HYDE, Gr, 01/10/82, Bred
 By Anna Creek Station
 528 **Camplin Mrs L E:** SUNNY ZONE, Ch, 06/09/77
 657-2 **Coates J R:** COOLAMERT CAVALIER, Br, 01/03/84
 685-6 **Cook G & J:** RAVENSLEIGH BOWIE, Gr, 10/12/80
 849 **Daniel M & M & M Pengelly:** MATTERSON, Br,
 01/11/75, Bred By G Sheehan
 1215 **Goodman A L:** COLONY MAGICIAN, Ch,
 21/10/75
 1280 **Greenslade B:** GILMANDYKE SLEET, Gr,
 14/11/82, Bred By E & B Bateman
 1334 **Hammond Miss T:** BRIDGFORD ROUNDUP, BI,
 28/09/81, Bred By J J & G E Hill
 1558 **Howlett K & J:** MURRUMBUNG DIGBY, B,
 01/08/82, Bred By D C Rogers
 1630 **Jelliff P J:** KATUNGA BONUS, BI, 29/09/88, Bred
 By D K Wilson
 1632-5 **Jelliff P J:** WOODBRIDGE TRAVELLER, Gr,
 20/11/89, Bred By C C Dobbin
 1638 **Jobling G & M:** ALBERT, Br, 10/11/85, Bred By
 Mrs K Cooper
 1639 **Jobling G & M:** TREWARRIC MYSTIC, B,
 03/11/87, Bred By H Fordham & A Goodman
 2297 **Nash G & M:** QUAMBY BEELA, BI, 29/11/85
 2306-1 **Neal D & K & Family:** KIRKBY'S JUMPING JACK,
 Ch, 27/11/85, Bred By P W Kirkby
 2365 **Oakman Miss H:** GOLDEN COPPER, Ch, 23/12/77
 2479 **Patterson S & J:** TREWARRIC IMPULSE, B,
 01/08/88
 2480-4 **Patterson S & J:** TREWARRIC MUSTARD, B,
 26/09/87, Bred By H Fordham & A L Goodman
 2608 **Plum Miss R & Mrs P:** WEEROONA KB, Ch,
 03/10/84, Bred By Ms J M Wallace
 2609 **Plum Mrs P:** ROCKING K PANACHE, BI, 26/09/86
 3407-3 **White D L:** DOUBLE YOU TANGLES, Br, 01/08/85,
 Bred By R T & S M Muldoon

CLASS

321 * **BEST REGISTERED AUSTRALIAN WORKING STOCK HORSE, Mare.** Riders 14 years and over. (Only plain snaffle bit may be used). Competitors must be properly turned out as Australian Stockmen and be prepared to

work-out as directed by the Judge. Class will be judged on Type, including conformation and soundness, Performance, particularly tractability and General Appearance. (Special). Prizes: \$30, \$20, \$15, Card for 4th, 5th and 6th.

A Special Prize of a Perpetual Trophy donated by the Australian Stock Horse Society, Victorian Branch, will be awarded in a ride off between the winner of Classes 320 and 321 in memory of the LATE ALISTAIR IRVING. A trophy will be awarded annually.

- 56 **Allen Miss M:** PAKAMASS QUEUE, Ch, 15/11/82
 130 **Baker Miss R:** MEROKA JODEE, B, 18/10/86, Bred
 By D Neal
 851 **Daniel M & M & M Pengelly:** VALMONT
 AFFINITY, Br, 20/11/82, Bred By C & T Cox
 1427 **Heath Mrs J:** LITTLE PUMPKIN, BI, 13/09/78, Bred
 By D Le Blanc
 2-1629 **Jelliff P J:** GLEN-LEE RIVOLI JOELSAN, Br,
 18/11/83, Bred By D K Wilson
 5-2052 **McLachlan H K & E G:** CHALANI CATLOW, Ch,
 02/09/83, Bred By R J & J T Gower
 6-2298 **Nash G & M:** QUAMBY BOORLEE, B, 12/10/75
 3-2299 **Nash G & M:** QUAMBY MAYRA, B, 04/10/80
 4-2305 **Neal D & K & Family:** KIRKBY'S FAVOUR, Gr,
 01/12/84, Bred By P W Kirkby
 2477 **Patterson J M & S A:** WONDABY LIBERTY, Ch,
 17/10/88
 2733 **Rickard Mrs J:** ORANTESS, B, 10/09/87
 2838 **Sawyer B H:** QUAMBAT WITCHERY, BI, 03/12/88
 3173 **Thomas Miss M:** BANBURY MAC, BI, 26/11/78,
 Bred By A K & P R James
 1-3255 **Urquhart K W & Mrs H A Ranken:** BOONERAH
 TROON, Br, 11/09/86
 3408 **White M D & Mrs L J:** QUAMBAT WHISPER, Ch,
 01/08/81
 3472 **Wilson D:** GLEN LEE RIVOLI DEE CIE LEE, Br,
 22/10/87

CLASS

- 322 * **AUSTRALIAN STOCKMAN'S TURNOUT, Stallion, Mare or Gelding.** (Only snaffle bit may be used) Competitors must be properly turned out in stockman's attire and will be judged on type and conformation of horse (40%) presentation (40%) and a workout (20%) as directed by the Judge. Riders 14 years and over. Prizes: \$30, \$20, \$15, Card for 4th, 5th and 6th.
- 100 **Armond Park:** MARKITA DOWNS SOLDIER
 BLUE, Br, 16/11/86, Bred By Mr & Mrs McLachlan
 129 **Baker Miss R:** BADGER HYDE, Gr, 01/10/82, Bred
 By Anna Creek Station
 130 **Baker Miss R:** MEROKA JODEE, B, 18/10/86, Bred
 By D Neal
 241 **Belot Mrs A D:** MYKETA, B, 18/11/79, Bred By
 Miss Sm Rank
 6-657 **Coates J R:** COOLAMERT CAVALIER, Br, 01/03/84
 1215 **Goodman A L:** COLONY MAGICIAN, Ch,
 21/10/75
 1334 **Hammond Miss T:** BRIDGFORD ROUNDUP, BI,
 28/09/81, Bred By J J & G E Hill
 1427 **Heath Mrs J:** LITTLE PUMPKIN, BI, 13/09/78, Bred
 By D Le Blanc
 1558 **Howlett K & J:** MURRUMBUNG DIGBY, B,
 01/08/82, Bred By D C Rogers
 3-1629 **Jelliff P J:** GLEN-LEE RIVOLI JOELSAN, Br,
 18/11/83, Bred By D K Wilson

- 1-1632 **Jelliff P J:** WOODBRIDGE TRAVELLER, Gr, 20/11/89, Bred By C C Dobbin
- 4-1638 **Jobling G & M:** ALBERT, Br, 10/11/85, Bred By Mrs K Cooper
- 1639 **Jobling G & M:** TREWARRIC MYSTIC, B, 03/11/87, Bred By H Fordham & A Goodman
- 2052 **McLachlan H K & E G:** CHALANI CATLOW, Ch, 02/09/83, Bred By R J & J T Gower
- 2299 **Nash G & M:** QUAMBY MAYRA, B, 04/10/80
- 5-2305 **Neal D & K & Family:** KIRKBY'S FAVOUR, Gr, 01/12/84, Bred By P W Kirkby
- 2-2306 **Neal D & K & Family:** KIRKBY'S JUMPING JACK, Ch, 27/11/85, Bred By P W Kirkby
- 2365 **Oakman Miss H:** GOLDEN COPPER, Ch, 23/12/77
- 2479 **Patterson S & J:** TREWARRIC IMPULSE, B, 01/08/88
- 2480 **Patterson S & J:** TREWARRIC MUSTARD, B, 26/09/87, Bred By H Fordham & A L Goodman
- 2609 **Plum Mrs P:** ROCKING K PANACHE, BI, 26/09/86
- 2733 **Rickard Mrs J:** ORANTESS, B, 10/09/87
- 2838 **Sawyer B H:** QUAMBAT WITCHERY, BI, 03/12/88
- 3392 **Werombi Pines Stud:** WEROMBI PINES CLASSIQUE, BI, 22/10/88, Bred By L T Walsh
- 3407 **White D L:** DOUBLE YOU TANGLES, Br, 01/08/85, Bred By R T & S M Muldoon
- 3472 **Wilson D:** GLEN LEE RIVOLI DEE CIE LEE, Br, 22/10/87

STOCKMAN'S ATTIRE (Class 322)

Felt hat, sports coat or jacket, fawn stockman cut trousers or jodhpurs, black or tan short elastic side riding boots, A.S.H. Tie, long sleeved shirt.

EQUIPMENT (Class 322)

Australian stock saddle, A.S.H. saddle cloth or one similar, single reined leather bridle, snaffle bit, spurs optional.

GEAR SUGGESTIONS (Class 322)

Hobbles, oilskin coat, saddle bag, quart pot, any appropriate items needed for droving etc.

CLASS

307 ***AUSTRALIAN STOCK HORSE and LADY RIDER, 14 years and over. Must be financial member of A.S.H.L.A.**

- 1-54 **Allen Mrs J:** WARRIGAL CREEK PITCH, BI, 01/11/82, Bred By G Irving & Co, S: Quidong Tobruk, D: Warrigal Creek Catch
- 129 **Baker Miss R:** BADGER HYDE, Gr, 01/10/82, Bred By Anna Creek Station
- 130 **Baker Miss R:** MEROKA JODEE, B, 18/10/86, Bred By D Neal, S: Cock Robin, D: Bingo Cookie
- 189 **Bartlett P D:** OBI PARK, Ch, 30/09/81, Bred By P Walter
- 241 **Belot Mrs A D:** MYKETA, B, 18/11/79, Bred By Miss Sm Rank, S: Sugarfoot Kid, D: Whirly Wind
- 359 **Bourke Mrs J:** OSTERLEY CELEBRATION, Ch, 01/01/87, Bred By V Bulmer
- 528 **Camplin Mrs L E:** SUNNY ZONE, Ch, 06/09/77
- 829 **Currie Miss E:** EARNOCK MIRAGE, B, 19/09/84, Bred By A & M Wallace
- 851 **Daniel M & M & M Pengelly:** VALMONT AFFINITY, Br, 20/11/82, Bred By C & T Cox, S: Holiday Gamble, D: Belle
- 893 **Dellow-Mellington Mrs M N:** MY BOBBY DAZZLER, Br, 24/10/81
- 1042 **Engel Miss S M:** TUDOR PARK HILTON, Br, 21/09/78, Bred By P J Shear

- 1244 **Graves A G & C K:** BARJACK JOINT ACCOUNT, Ch, 24/12/87, Bred By B Frost
- 1334 **Hammond Miss T:** BRIDGFORD ROUNDUP, BI, 28/09/81, Bred By J J & G E Hill
- 1427 **Heath Mrs J:** LITTLE PUMPKIN, BI, 13/09/78, Bred By D Le Blanc
- 1611 **James A K & P R:** BANBURY JEDDA, BI, 23/09/84, Bred By L A Levy
- 1629 **Jelliff P J:** GLEN-LEE RIVOLI JOELSAN, Br, 18/11/83, Bred By D K Wilson
- 1632 **Jelliff P J:** WOODBRIDGE TRAVELLER, Gr, 20/11/89, Bred By C C Dobbin
- 1638 **Jobling G & M:** ALBERT, Br, 10/11/85, Bred By Mrs K Cooper
- 1639 **Jobling G & M:** TREWARRIC MYSTIC, B, 03/11/87, Bred By H Fordham & A Goodman
- 1735 **Kitson R D & L C & A & P Whitten:** ROBANTINE COOINDA MINKI, B, 17/11/83, Bred By J & P Gniel
- 2-1842 **Lind S:** OSTAL, B, 01/08/80
- 2052 **McLachlan H K & E G:** CHALANI CATLOW, Ch, 02/09/83, Bred By R J & J T Gower
- 2123 **Merlo Miss T:** SOVREN PARK SHOWMAN, Ch, 24/09/83
- 2133 **Meursing Miss A:** MOZART, Gr, 01/08/81
- 2307 **Neal D & K & Family:** MEROKA LITTLE ROBIN, Ch, 12/10/85, Bred By P & P Sutton
- 2365 **Oakman Miss H:** GOLDEN COPPER, Ch, 23/12/77
- 2480 **Patterson S & J:** TREWARRIC MUSTARD, B, 26/09/87, Bred By H Fordham & A L Goodman
- 2609 **Plum Mrs P:** ROCKING K PANACHE, BI, 26/09/86
- 2733 **Rickard Mrs J:** ORANTESS, B, 10/09/87
- 3075 **Stork Mrs D:** WHARTON PARK SHOWMAN, BI, 25/09/86
- 3173 **Thomas Miss M:** BANBURY MAC, BI, 26/11/78, Bred By A K & P R James
- 3-3239 **Tricarico Miss M:** BANNERLODGE NUT MEG, Ch, 15/08/83, Bred By R J Warren
- 3255 **Urquhart K W & Mrs H A Ranken:** BOONERAH TROON, Br, 11/09/86
- 3407 **White D L:** DOUBLE YOU TANGLES, Br, 01/08/85, Bred By R T & S M Muldoon

The event will be judged on the following criteria:-

HORSE 50 Points
25 points for type and conformation.
25 Points for ability, manners and paces.

RIDER 50 Points
25 points for riding ability
25 points for dress, equipment and general presentation.

DRESS (Class 307)

Felt hat (not western), skull caps (for Junior competitors), stockman cut trousers, station slacks, jodhpurs or fawn bootcut jeans, black or tan short elastic side riding boots. Long sleeved shirt, tie. V-necked jumper or A.S.H. Society Jacket during cold weather. Riding rain coat during wet weather.

EQUIPMENT (Class 307)

Australian stock saddle, saddle cloth (not western), single reined leather bridle with leather or web reins. Any type of snaffle bit, including spanish snaffle. Spurs if desired.

Any competitor failing to comply with these requirements will forfeit up to 25 points in the section for dress, equipment and general presentation.

INSURANCE FROM PEOPLE WHO GET THEIR HANDS DIRTY.



How many times over the years have you seen insurance policies created by men in suits in shiny offices?

They talk another language and live in another world.

Down to earth insurance is as rare as a generous banker. But one company, Commercial Union has some policies that stand out from the rest. You see, Commercial Union works with you to provide insurance that does the job. Not many people are as close to the farmers as Commercial Union.

The benefit to you is a range of policies that actually understand farming needs for a change.

But talking proves nothing. Get the information in your hand. Call your nearest Commercial Union Office for further information.



COMMERCIAL UNION
INSURANCE

BALLARAT (053) 31 1200

Albury (060) 41 2977

Bairnsdale (051) 52 6877

Bendigo (054) 41 6311

Colac (052) 31 2760

Geelong (052) 22 3266

Gippsland (051) 74 0655

Horsham (053) 81 1004

Mildura (050) 21 2089

Warragul (056) 23 4000

Warrnambool (055) 62 7829

Shepparton (058) 21 4811



Stock & Land

VICTORIA'S LEADING LIVESTOCK WEEKLY

- ★ **Stock & Land** reaches the decision-makers on the larger beef producing farm. In herd size of + 1000 **Stock & Land** reaches 92% as against 26% with Weekly Times.
- ★ **Stock & Land** reaches the decision-makers on the larger wool producing farms. In production + 175 bales **Stock & Land** reaches 83% as against Weekly Times 27%.
- ★ **Stock & Land** reaches the bigger sheep producing farmers in Victoria. In flock size **Stock & Land** reaches 91% of farms with + 5000 sheep as against 44% for Weekly Times.

**TARGET YOUR
ADVERTISING MESSAGE THROUGH
THE STOCK & LAND**

THE BUSINESS PAPER FOR VICTORIA'S FARMERS

CHAMPION PRIZES

- CHAMPION STALLION OR COLT 2 years or over** - Sash. Classes 308 and 309. **893**
- RESERVE CHAMPION STALLION OR COLT** - Sash. **3075**
- CHAMPION MARE OR FILLY, 2 years or over** - Sash. Classes 311, 312 and 313. **1244**
- RESERVE CHAMPION MARE OR FILLY** - Sash. Classes 310, 316, 317, 318 and 319. **3472**
- CHAMPION RIDDEN STALLION, MARE OR GELDING** - Sash. **3255**
- RESERVE CHAMPION RIDDEN STALLION, MARE OR GELDING** - Sash. **967**

Alistair Irving Memorial Trophy

K.W. Urganhart

3255

SECTION 16 - PINTOS

ENTRIES CLOSE FRIDAY,
MAY 17, 1991 at 4.30 p.m.

A PERFORMANCE FORM FOR EACH EXHIBIT NOMINATED MUST ACCOMPANY THE ENTRY FORM (SEE CONDITIONS).

SUBJECT TO THE CONDITIONS OF ENTRY CONCERNING PERFORMANCES:

(a) AN EXHIBITOR IN AN ORDINARY CLASS MAY ENTER NOT MORE THAN TWO EXHIBITS, OF WHICH ONLY ONE MAY BE SHOWN.

(b) NO REFUND OF THE ENTRY FEE WILL BE MADE IN RESPECT OF ANY EXHIBIT ENTERED BUT NOT SHOWN. STABLING FOR EXHIBITS IN THIS SECTION SHALL NOT BE PROVIDED.

All exhibits entered in this Section must be registered in the Pinto Australia Ltd, Register. For particulars regarding registration apply to the Secretary, Victorian Pinto Society, P.O. Box 179, Cranbourne, 3977.

Exhibitors must be current financial members of the Victorian Pinto Society.

An exhibit may only be entered in one Ordinary Stud Breed Class (for which it is eligible by age).

* Denotes special class.

Entry Fees, \$30; R.A.S. of V. Members, \$15.

Prizes: \$24, \$16, \$12, Card.

CLASS

- 323 PINTO STALLION OR COLT, 10.2 hands and under, 2 years old and over.**
- 737-4 Coulson Mrs M V:** SHANUSTI JIMMINY CRICKET, Skew, 07/12/89, Bred By Shanusti Stud
- 1773-2 Lambert Ms S M:** AVONLEIGH JOHN, Skew, 16/09/88, Bred By H Cameron, S: Janal Jupiter, D: Green Valley Justine
- 1833-3 Lewis K & J Bok:** EBONDALE AMADEUS, Bl, 22/10/85, S: Blue Meadow Fury, D: Pentland Marietta
- 2208-1 Morgan Mrs A:** JANAL JANUS, Pie, 29/11/85
- 2654 Prior Mrs C:** JANAL JARURN, Ch, 13/11/82, Bred By Mrs A Morgan, S: Fairway Auburn, D: Green Valley Jarrah
- 3274 Vicary Mrs L & V Martin:** YICK-YOU KIWI, Pie, 01/11/88, Bred By Mrs J Featherstone

CLASS

- 324 PINTO MARE OR FILLY, 10.2 hands and under, 2 years old and over.**
- 372-1 Bradford H & J:** AVONSLEIGH PEGGY, Bl, 04/12/82, Bred By H Cameron, S: Delvin Park Comanche, D: Barrymoor Pearl
- 1771 Lambert Miss L:** LORDONVALE SHONA, Skew, 29/11/86, Bred By Lordonvale Pony Stud, S: Redacres Barnaby, D: Fabila Shawnee
- 2209-4 Morgan Mrs A:** JANAL PETITE, Gr, 01/09/87
- 3140-2 Taylor Mrs B:** GLENDOMAN JESSICA, Pie, 21/11/85, Bred By Mrs Asling
- 3476-3 Wilson Mrs N:** CORINLEY PEGGY, Pie, 28/09/88, Bred By R L & M Everett

CLASS

- 325 PINTO STALLION 3 years old and over, over 14 hands.**
- 758 Cox R E & M Partnership:** PINWOOD VAGABOND, Ch, 19/10/82, Bred By A & H Williams, S: Redwood George, D: Pinewood Serenade
- 4-941 Dowdle M:** MUSTANG LODGE CHICAGO, Ch, 15/10/88, Bred By Mrs K Edward
- 2-1006 Edward Mrs K E:** EL PASO, Ch, 10/02/87, Bred By C Rogers, S: Nickelsilver, D: Dallas
- 1-1382 Harrison Mrs M:** GUNADOO JIM DANDY, Bl, 09/08/84, Bred By C & M Ryan, S: Cherokee Storm Cloud, D: Gunadoo Duchess
- 3-2895 Shelton Mrs M A:** KIEWA PARK WAR EAGLE, Ch, 18/09/84, Bred By M & C Elliott, S: Doc's Warrior, D: Juchita

CLASS

- 326 PINTO STALLION 3 years old and over, 14 hands and under.**
- 104 Arthur E & J:** LENSEN PARK WILDFIRE, Ch, 03/11/88, Bred By M & G Coulson, S: Macclesfield Park Komet, D: Lenson Park Caddie
- 563 Catt Miss V E:** SWEET HONESTY SHIRRAZ REBEL, B, 24/11/88, Bred By R Ellman, S: Aztec Rebel, D: Heath Park Sweet Cherie
- 1505 Hodgkison G L & C J:** STORM HAVEN KINCADE, Ch, 23/11/88, S: Riverglen Sierra, D: Storm Haven Amanda

1-2341	O'Hagen K & P: SUBURBAN LODGE JAMES, Bl, S: Owendale Maestro, D: Bimbadeen Jodi	CLASS 330	PINTO FILLY, 2 years old.
2-2690	Repschlager Miss S: KEDARONA PRINCE CHARMING, B, 17/11/88, Bred By H Wilkinson, S: The Plains Cooe, D: Carlyle Snow Queen	2-1319	Hall J & K: WOODROW PARK BILLIE JEAN, Br, 03/11/89
4-2769	Rollason W A & M P: MAURVILLE ROYAL ESCORT, Bl, 18/11/87, S: Owendale Maestro, D: Lakevale Pauline	1484	Hill Mrs W J: TALLARA TAPESTRY, Bl, 23/12/89
3-2996	Smithers E: WENDARA LODGE DEVON PRINCE, Ch, 23/11/81, S: Llanfairbyrn Punchinello, D: Miss Muffett	1-2399	Orr Mrs S: CFR'S PAR EXCELLENCE, Bl, 27/10/89, Bred By D Farquhar, S: Cfr's Bueno Bandit 11, D: Blazeaway Black Is Black
CLASS 327	PINTO MARE, 3 years old and over, over 14 hands.	CLASS 331	PINTO GELDING, 2 years old and over, over 14 hands.
1-832	Curtis D & P: SARANA WATCH'S PAINTED ANGEL, B, 09/09/86, Bred By Mr E L McDonald, S: Lazy S Watch The Duco, D: Sarana Angel	3-562	Catt Miss V E: SOUTHERN CROSS SANCHE, Bl, 11/10/84, Bred By Mr & Mrs P Skinner
1032	Ellis Dr P & Miss K O'Hagan: SAKHIR RAINBOW, Ch, Bred By Dr P Ellis	1320	Hall Miss P: WESTERN PRINCE, B, 01/08/78
4-1123	Frost B & P: BARJACK CHIQUITA, B, 11/12/86, S: Bardwell Park Prince, D: Barjack Gypsy Jillaroo	1-1966	Martella Miss C A: GREENWOOD PARK PAINTED WARRIOR, Br, 27/11/86, S: Woodrow Park Nicoma, D: Greenwood Park Tiffany
3-2221	Morphett S L: MUSTANG LODGE PASADENA, Ch, 28/10/85, Bred By K E Edward, S: Mustang Lodge Kentucky, D: Tennancy	2567	Perkins Miss L & A Williams: WOODROW PARK JACK DANIELS, B, 16/10/88, Bred By J & K Hall, S: Woodrow Park Nikoma, D: Mustang Lodge Tennessee
2-2397	Orr Ms S: SHALAW MIRROR-TONE, Ch, 03/09/87, Bred By E McDonald, S: Watch The Duc, D: Sarana Angel	3124	Tanain Mrs M: CHECKMATE MERRY ANDREW, Bl, Bred By Miss P Tasker, S: Allambi Phantom, D: Minda
2903	Shipton Mrs S: TARADALE JIGSAW, P, 01/08/82	2-3172	Thomas Miss K: PINWOOD ECLIPSE, Ch, 29/10/86, Bred By H Williams, S: Misty Mountain Rajah, D: Pinewood Serenade
CLASS 328	PINTO MARE, 3 years old and over, 14 hands and under.	CLASS 332	PINTO GELDING, 2 years old and over, 14 hands and under.
1-1008	Edward Mrs K E: MUSTANG LODGE TALLAHASSEE, Bl, 21/11/88, S: Naxos, D: Mustang Lodge Dallas	1-1715	King Miss L: ELLIE PARK PRINCE, Pal, 01/08/84
4-1124	Frost B & P: BARJACK LADY MARIOKA, B, 09/09/87, S: Mickey, D: Barjack Rag-A-Muffin	2-2366	Oatway Ms J: MUSTANG LODGE KENTUCKY, Ch, 10/11/82, Bred By Mrs K E Edward, S: Arabesque Kalahari, D: Sundance Jessi
2-1390	Hartelt H: MALLAWA PARK PANACHE, Blw, 26/11/88	4-2666	Quinlan Miss S M: WENDARRA LODGE BONNIE PRINCE, Gr, 20/01/88, Bred By Mr E Smithers, S: Wendarra Lodge Devon Prince, D: Kaylin Bonnie Jean
2997	Smithers E: WENDARA LODGE JUST KATE, Ch, 11/12/86, S: Wendara Lodge Devon Prince, D: Justine	3-2981	Smith Miss K L: CARRUM LODGE APACHE LADD, Skew, 12/09/81, Bred By Ms R McDonald, S: Maroo Melos, D: Carrum Lodge Dolly
3267	Veal R: BARJACK PICTUREPLAY, Tob, 23/10/81, Bred By Mrs B A Frost, S: Stanton Park Simeon, D: Barjack Secret Lady	CLASS 333	*PINTO STALLION MARE OR GELDING, ridden in costume, 3 years old and over.
3-3353	Warren Miss M: TYRINDAL LEE, P, 15/11/86, Bred By R Hillbrich, S: Gordon Little Chief, D: Echo Valley Mardi Gras	3-562	Catt Miss V E: SOUTHERN CROSS SANCHE, Bl, 11/10/84, Bred By Mr & Mrs P Skinner
CLASS 329	PINTO COLT, 2 years old.	4-853	Dann Miss S: OAKY'S WINDSONG, Pal, 01/09/77, S: Golden Coin Oaky, D: Tan-Hina
131	Baker Ms C: MALLAWA PARK SUPERSTITION, B, 13/10/89, Bred By H Hartelt, S: Lakevale Felix, D: Balaika Serendipity	1320	Hall Miss P: WESTERN PRINCE, B, 01/08/78
2-466	Bumpstead Mrs A: LONG ACRES RED CHIEF, Ro, 05/09/89, S: Lake Vale Felix, D: Kapache Annora	2-2997	Smithers E: WENDARA LODGE JUST KATE, Ch, 11/12/86
1-1007	Edward Mrs K E: MUSTANG LODGE EL DORADO, B, 04/12/89, S: Mustang Lodge Majestyk, D: Tricolor Lass	1-3124	Tanain Mrs M: CHECKMATE MERRY ANDREW, Bl, Bred By Miss P Tasker
3-1125	Frost B & P: BARJACK MR JAMSON, Ch, 21/11/89, S: Sweet Honesty Indian Dream, D: Barjack Lady Penelope	CLASS 334	*PINTO RIDDEN STALLION OR COLT, 3 years old and over, any height.
3352	Warren Miss M: SWEET HONESTY LIGHTENING REBEL, P, 01/11/89, Bred By R Elman, S: Aztex Rebal, D: Lady Tammara	4-563	Catt Miss V E: SWEET HONESTY SHIRRAZ REBEL, B, 24/11/88, Bred By R Elman
		1-1006	Edward Mrs K E: EL PASO, Ch, 10/02/87, Bred By C Rogers
		2-1382	Harrison Mrs M: GUNADOO JIM DANDY, Bl, 09/08/84, Bred By C & M Ryan
		2895	Shelton Mrs M A: KIEWA PARK WAR EAGLE, Ch, 18/09/84, Bred By M & C Elliott
		3-2996	Smithers E: WENDARA LODGE DEVON PRINCE, Ch, 23/11/81

CLASS

- 335 *PINTO RIDDEN MARE OR GELDING, 3 years old and over, over 14 hands.
 562 Catt Miss V E: SOUTHERN CROSS SANCHO, Bl, 11/10/84, Bred By Mr & Mrs P Skinner
 832 Curtis D & P: SARANA WATCH'S PAINTED ANGEL, B, 09/09/86, Bred By Mr E L McDonald
 853 Dann Miss S: OAKY'S WINDSONG, Pal, 01/09/77
 1032 Ellis Dr P & Miss K O'Hagan: SAKHIR RAINBOW, Ch, Bred By Dr P Ellis
 1123 Frost B & P: BARJACK CHIQUITA, B, 11/12/86
 1320 Hall Miss P: WESTERN PRINCE, B, 01/08/78
 1966 Martella Miss C A: GREENWOOD PARK PAINTED WARRIOR, Br, 27/11/86
 2221 Morphett S L: MUSTANG LODGE PASADENA, Ch, 28/10/85, Bred By K E Edward
 2903 Shipton Mrs S: TARADALE JIGSAW, P, 01/08/82
 3172 Thomas Miss K: PINWOOD ECLIPSE, Ch, 29/10/86, Bred By H Williams

CLASS

- 336 *PINTO RIDDEN MARE OR GELDING 3 years old and over, under 14 hands.
 1008 Edward Mrs K E: MUSTANG LODGE TALLAHASSEE, Bl, 21/11/88
 1124 Frost B & P: BARJACK LADY MARIOKA, B, 09/09/87
 2366 Oataway Ms J: MUSTANG LODGE KENTUCKY, Ch, 10/11/82, Bred By Mrs K E Edward
 2666 Quinlan Miss S M: WENDARRA LODGE BONNIE PRINCE, Gr, 20/01/88, Bred By Mr E Smithers
 2981 Smith Miss K L: CARRUM LODGE APACHE LADD, Skew, 12/09/81, Bred By Ms R McDonald
 2997 Smithers E: WENDARA LODGE JUST KATE, Ch, 11/12/86
 3267 Veal R: BARJACK PICTUREPLAY, Tob, 23/10/81, Bred By Mrs B A Frost
 3353 Warren Miss M: TYRINDAL LEE, P, 15/11/86, Bred By R Hillbrich

CHAMPION PRIZES

- CHAMPION PINTO MALE OR FEMALE 10.2 Hands and under - Sash. Classes 323 and 324. 372
 RESERVE CHAMPION PINTO MALE OR FEMALE 10.2 Hands and under - Sash. 2208
 CHAMPION PINTO STALLION OR COLT, - Sash. Classes 325, 326 and 329 1006
 RESERVE CHAMPION PINTO STALLION OR COLT - Sash. 941
 CHAMPION PINTO MARE OR FILLY - Sash. Classes 327, 328 and 330. 2399
 RESERVE CHAMPION PINTO MARE OR FILLY - Sash 1008
 CHAMPION PINTO GELDING - Sash. Classes 331 and 332. 1966
 RESERVE CHAMPION PINTO GELDING - Sash 3172
 CHAMPION RIDDEN PINTO - Sash. Classes 333, 334, 335 and 336. 1006
 RESERVE CHAMPION RIDDEN PINTO - Sash. 832

SECTION 17 - RIDING PONIES

ENTRIES CLOSE FRIDAY,
MAY 17, 1991 at 4.30 p.m.

A PERFORMANCE FORM FOR EACH EXHIBIT NOMINATED MUST ACCOMPANY THE ENTRY FORM (SEE CONDITIONS).

SUBJECT TO THE CONDITIONS OF ENTRY CONCERNING PERFORMANCES:

(a) AN EXHIBITOR IN AN ORDINARY CLASS MAY ENTER NOT MORE THAN TWO EXHIBITS, OF WHICH ONLY ONE MAY BE SHOWN.

(b) NO REFUND OF THE ENTRY FEE WILL BE MADE IN RESPECT OF ANY EXHIBIT ENTERED BUT NOT SHOWN. An exhibit may only be entered in one Ordinary Stud Breed Class (for which it is eligible by age).

All exhibits entered in this Section must be registered with The Riding Pony Stud Book Society of Australia, 72 Anderson Street, Newport, 3015.

Exhibitors must be current financial members of the Riding Pony Stud Book Society.

Exhibits must not exceed 14.2 hands.

Stabling for exhibits in classes 339, 345, 351, 352 and 353 will not be provided. (Refer Regulation 103).

Entry Fees, \$30; R.A.S. of V. Members, \$15.

Prizes: \$24, \$16, \$12, Card.

CLASS

- 337 STALLION, 4 years old and over.
 812 Crocker Mrs G M: URUBULA PETER PAN, B, 14/09/83, Bred By P & Mrs H L Clift, S: Rosslayne Blue Peter (Imp), D: Lennell Mittens (Imp)
 1321 Hall Miss R: NARYL HIAWATHA, Bl, 03/11/83, Bred By C & J Wilson, S: Naryl Echo, D: Sylvan Downs Idaho
 1397 Harvey Miss P R: ROYAL COMMAND OF BECKWORTH, Ch, 03/11/87, S: Brandarra Fagin, D: Mirinda Spring Melody
 1719 King Mrs R: KIRREWAY TRIDENT, Br, 29/08/87, Bred By E Dudley, S: Rotherwood Acrobat (Imp), D: Downland Songster (Imp)
 3304 Walker, M & L & K Pannowitz: MR FOLLY OF KIRKWOOD (IMP), Ch, Bred By Mrs B Heard, S: Alladins Legend, D: Summer Folly
 3457 Willowcroft Stud: WILLOWCROFT VAGABOND, Ch, 18/10/79, S: The Laird (Imp), D: Redmayne Primular (Imp)
 3458 Willowcroft Stud: WILLOWCROFT WIZARD, Br, 06/01/85, S: Willowcroft Vagabond, D: Willowcroft Raffles
 3481 Wilson Mrs M: OWENDALE MR PICKWICK, Bl, 27/10/86, Bred By Mrs R D Owen, S: Sir Percy Of Paxhall (Imp), D: Owendale Lolipop

CLASS

- 338 COLT, 3 years old and not over 14.1 hands.
 88 Annett Mrs P J: REGENT PARK FANFARE, Ch, 01/08/88, Bred By K Hosking, S: Carolinas Cats Whiskers (Imp), D: Brandarra Fantasy
 185 Barry & Mrs P: STARLYTE ROYAL FLIGHT (IMP), Br, 03/05/89, Bred By Mrs J Stuart, S: Keston Tribune, D: Fantasia
 1718 King Mrs R: JANINOS LITTLE JOKER (IMP), Br, 27/03/89, Bred By Mrs J C Combes, S: Sandbourne Royal Ensign, D: Bladen Little Dorrit
 1793 Langley Mrs J: FAIRLEY TEMPTATION (IMP), Ch, 01/08/89, Bred By J Careless, S: Fairley Tempest, D: Fairley Gemma
 2383 Oliver-Watkins A: SILKWOOD CHALK STREAM, B, 01/02/89, Bred By Silkwood Stud, S: Rotherwood Windswept (Imp), D: Solway Springtime (Imp)
 3282 Willowcroft Stud, M Taylor & G Mayes: WILLOWCROFT HILL REEF, Br, 08/12/88, S: Willowcroft Vagabond, D: Willowcroft Snow Goose

CLASS

- 339 **COLT, 2 years old and not over 14 hands.**
 183 **Barry & Mrs P:** MIRINDA ROYAL ASCOT, Br, 10/09/89, S: Keston Royal Occasion (Imp), D: Spring Song Of Waverly
- 463 **Bullen & M W Mrs M Reed:** IMPERIAL REGENT, Gr, 18/09/89, S: Varndell Reveille (Imp), D: Imperial Lady Louise
- 509 **Callendale Horse Stud:** CALLENDALE PORTRAIT, Bl, 30/11/89, S: Chippenham Jaguar, D: Naryl Silhouette
- 813 **Crocker Mrs G M:** WRENWOOD NOVELIST, Br, 10/12/89, S: Urubula Peter Pan, D: Wrenwood Storytime
- 987 **Dunstan P & K & Mrs F Morison:** HALFMOON OF PINECREST, B, 01/08/89, S: Keston Royal Occasion (Imp), D: Flute
- 1255 **Gray Miss J:** AVELEY DR SEUSS, Ch, 05/11/89, Bred By Mrs F Gray, S: Chippenham Flip, D: Brandarra Cat Walk
- 1288 **Greshner Mrs E:** FAIRLIGHT ACRES WINDSINE, B, 19/10/89, Bred By P Collins, S: Rotherwood Windswept (Imp), D: Rae Chantellie
- 1396 **Harvey Miss P R:** FABIAN OF BECKWORTH, Ch, 01/08/89, Bred By W S & N R Harvey, S: Brandarra Fagin, D: Mirinda Spring Melody
- 1400 **Harvey W S & N R:** SEA SPRAY OF BECKWORTH, Gr, 01/08/89, S: Rosevean Sea Eagle (Imp), D: Lady Dolly Of Beckworth
- 1428 **Heath Miss D J & G Schonfelder:** BELLEVUE HOUDINI, B, 15/01/90, S: Keston Royal Occasion (Imp), D: Occasion
- 1838 **Librio Mrs J K:** NEENAH'S TOY BOY, Gr, 22/11/89, S: Takarri Troy, D: Shahreena
- 2129 **Meursing Miss A:** DALMARRON FINAL WORD, Bl, 08/11/89, Bred By Mrs R M Stewart, S: Rotherwood Acrobat (Imp), D: Dalmarron Leah
- 2186 **Mitton Mrs C S:** KIRREWAY VALET, Ch, 02/08/89, Bred By E Dudley, S: Carolinas Cats Whiskers, D: Downland Songster
- 2784 **Ross D:** GEMS SIGNET OF FALCONHURST, Ch, 05/12/89, S: Weston Cherrywood (Imp), D: Lily Of Spring (Imp)
- 2917 **Silkwood Stud:** SILKWOOD PUSS N BOOTS, B, 05/01/90, S: Carolinas Cats Whiskers (Imp), D: Solway Springtime
- 3454 **Willowcroft Stud:** WILLOWCROFT HILL CHASE, Gr, 26/01/90, S: Willowcroft Wizard, D: Willowcroft Snow Goose

CLASS

- 340 **MARE 4 yrs and over, Section A, over 13.2 hands and not exceeding 14.2 hands.**
- 602 **Chippenham Stud:** CHIPPENHAM GAZELLE, B, 26/10/84
- 649 **Cleves Miss C:** KIRREWAY ROMANCE, Bl, 26/08/85, Bred By E Dudley, S: Rotherwood Acrobat (Imp), D: Downland Jacinta
- 723 **Corumbene Stud:** CORUMBENE COCO, Bl, 25/10/87, S: Urubula Peter Pan, D: Naryl Limelight
- 1109 **Foster Mrs J:** WRITHGIL OVATION, Ch, 01/08/83, Bred By P Harris
- 1257 **Gray Miss J & Miss R Richards:** CHIPPENHAM POP MUSIC, Br, 28/10/80, Bred By Chippenham Stud, S: Boy Soprano (Imp), D: Walnut Princess (Imp)
- 1819 **Lester Mrs J:** HODSOCK KATRINA (IMP), Ch, 25/05/86, Bred By Mrs H Revitt, S: Solway North Wind, D: Chirk Cattelya

1836

Lewis-Tipping Mrs S: COMONELLA PIROUETTE, B, 04/09/83, Bred By C Lewis

1890

MacDonald Mrs D: LEUMEAH DELLA, Ch, 23/11/86, S: Radnor Manhattan, D: La Chimere

2189

Mitton Mrs C S: WAVERLEY FESTIVITY, B, 01/10/83, Bred By J Wilson, S: Keston Royal Occasion (Imp), D: Spring Song Of Waverley

2245

Moyle Miss K L: WEMBLEY ROYAL FAIRYTALE, Ch, 01/08/87, Bred By C A Harrison, S: Astral Royal Domain, D: Kibah Fairytale

2427

Parham Feeding Service: SILKWOOD JENI-WREN, Ch, 02/11/84, Bred By J Wilson, S: Keston Royal Occasion (Imp), D: Spring Song Of Waverly

2566

Penry Miss R Courtney & P: ASTRAL MISS MINETTE, Br, 08/11/85, Bred By S Fitzgerald, S: Rotherwood Footlight (Imp), D: Ardagh Nanine

2961

Smiley Miss A: PROPHECY PAPER DOLL, Br, 25/10/84, S: Cennen Pioneer (Imp), D: Prophecy Quandry

3323

Walkinshaw Mrs L J: SPRING HOLLY OF ASTRAL, Br, 10/02/87, Bred By S Fitzgerald, S: Rotherwood Acrobat (Imp), D: Solway Magnolia

3413

Whitehouse Mrs B: KIRREWAY SARONDE, B, 12/09/86, Bred By E Dudley, S: Rotherwood Acrobat (Imp), D: Kirreway Lullaby

3455

Willowcroft Stud: WILLOWCROFT HILL FLOWER, Gr, 12/11/86, S: The Laird (Imp), D: Willowcroft Snow Goose

CLASS

- 341 **MARE 4 yrs and over, Section A, over 12.2 Hands and not exceeding 13.2 hands.**
- 182 **Barry & Mrs P:** KESTON ALLOUETTA (IMP), Gr, 01/08/78, Bred By Mrs Meyer, S: Wingrove Minkino, D: Broadward Poletta
- 203 **Beard D G & Mrs L & Miss M J:** RHYL MORNING JOY, Gr, 27/10/81, Bred By C & J Powell, S: Downland Kestrel (Imp), D: Sally Anne
- 204 **Beard D G & Mrs L & Miss M J:** RHYL SIMPLICITY, Gr, 12/10/86, Bred By C & J Powell, S: Rosslayne Royal Occasion (Imp), D: Sally Anne
- 837 **Cuthbert S & J:** KIRREWAY RENDERZVOUS, Ch, 25/09/85, Bred By E Dudley, S: Rotherwood Acrobat (Imp), D: Barolin Tiffany
- 944 **Downes Miss A & Mrs J Hore:** MIRINDA FINESSE, B, 10/12/82, Bred By P Barry, S: Fairley Simon (Imp), D: Solway Magnolia
- 1214 **Goodall Mrs R & Miss L:** CHIPPPENHAM PUSSYWILLOW, Ch, 23/11/86, Bred By A & Mrs S Redpath, S: Carolinas Cats Whiskers (Imp), D: Chippenham Daisy Mae
- 1378 **Harris P & Miss N Ingleton:** PROPHECY'S CHINA DOLL, Br, 17/11/85, Bred By Mrs S Cottrell, S: Cennen Pioneer, D: Prophecy's Quandry
- 1720 **King Mrs R:** WESTACRE COPELIA (IMP), B, 01/08/87, Bred By Mrs A Mackley, S: Sandbourne Royal Ensign, D: Twylands Crescendo
- 2396 **Orpwood Mrs R J:** BOLAGAMY CELESTA, Ch, 31/10/79, Bred By M Scott, S: Rosevean Rocky Hill, D: Bolagamy Sweet Chime
- 2455 **Parsons Miss N E:** WINGANA PIROUETTE, Gr, 01/08/85, Bred By Mrs A & Miss K Chipperfield, S: Glansevin Super Star (Imp), D: Wingana Penny Farthing
- 2550 **Penfold J A Hyland:** MENTMORE CHRISTMAS ROSE, Bl, 25/12/84, S: Owendale Percival, D: Costessey Tarantella

- 3435 **Willard Miss S K:** WILLOWCROFT HILL PROMISE, Bl, 26/09/85, Bred By K A Bailey, S: The Laird (Imp), D: Willowcroft Snow Goose (I.I.D.)
- 3456 **Willowcroft Stud:** WILLOWCROFT MOSS COTTAGE, Ch, 30/01/88, S: Willowcroft Hill Cottage, D: Willowcroft Valley Breeze
- 3460 **Willowcroft Stud & D Merygold:** WILLOWCROFT SPRING LILAC, Ch, 09/11/83, S: The Laird (Imp), D: Willowcroft Valley Mist
- 3464 **Wilsden Stud:** WILSDEN PUSSY GALORE, Ch, 01/11/85, S: Carolinas Cats Whiskers, D: Wilsden Carnival

CLASS

- 342 **MARE 4 yrs and over, Section A, 12.2 hands and under.**
- 607 **Chipperfield Miss K:** WINGANA LILAC TIME, Gr, 18/01/87, S: Owendale Percival, D: Wingana Lavender Blue
- 883 **De Crespigny Mrs A M:** VIEW BANK TAPESTRY, Ch, 01/11/85, Bred By ., S: Rotherwood Acrobat (Imp), D: View Bank Trifle
- 3277 **Vink Ms S:** WEMBLEY FIGURINE, B, 13/10/87, Bred By C Harrison, S: Wembley Its Academic, D: Astral Fancy Free
- 3307 **Walker, Mrs M & Miss L:** MARENA CAPTURE, B, 08/11/87, S: Sun Puff (Imp), D: Marena Cameo

CLASS

- 343 **MARE 4 yrs and over, Section B, C & D, over 13.2 hands and not exceeding 14.2 hands.**
- 109 **Atkinson Mrs S:** OSTERLEY REPLICA, B, 10/12/87, Bred By S Bulmer, S: Rotherwood Footlight (Imp), D: Tudor Park Demure
- 474 **Burhop Ms J:** BLACK MAGIC MISS, Bl, 11/11/81, S: Naryl Topaz, D: Elle
- 493 **Busuttil Miss R:** TARRAMIA KAZANNE, Bl, 01/08/83, S: Tarramia Perfection, D: Tarramia Markeeta
- 1483 **Hill Mrs W J:** BARRINGTON CHANTEAL, B, 22/09/84, Bred By Miss P M Alker
- 1797 **Larcombe Ms P J:** LORKEN PARK LACE, Ch, 24/11/84, Bred By M Evans, S: Owendale Percival, D: Lorken Park Symbol
- 2241 **Morton Mrs C:** AMANDA PARK DESTINY, Ch, 01/08/82
- 2301 **Naughton Mrs J:** DRESDEN DOWNS OYDESSA, Bl, 05/09/82
- 2459 **Partridge Miss V:** MARENA SUNDANCE, Ch, 01/08/81, Bred By Mrs M Walker, S: Sun Puff (Imp), D: Marena Rhumba
- 2549 **Penfold J A Hyland:** MENTMORE AMELIA, Bl, 01/08/82
- 2720 **Richards Miss A:** POPLARS FARM DAISY, Br, 25/11/81, Bred By R Blair, S: Kinleith Falcon (Iid), D: Shady Lady
- 2914 **Showers Mrs A F:** WILLOWCROFT GIFT, Bl, 01/08/82, Bred By M Maitland, S: The Laird (Imp), D: Chantelle
- 3520 **Wright Mrs S:** PARATTAH SPRINGTIME, B, 03/06/72, Bred By Mrs J Frost, S: Baringa Chief, D: Jennie

CLASS

- 344 **MARE, 4 yrs and over, Sections B, C & D, over 12.2 hands and not exceeding 13.2 hands.**
- 87 **Annett Mrs P J:** ELM TREE LADY MILDRED, Br, 06/12/87, Bred By Mrs S M Kermond, S: Naryl Sigma, D: Lochaber Little Gem

- 557 **Casserly Miss J:** TONIMBUK HARNAKAR, Ch, 26/10/83, Bred By R & A Wakelam, S: Breccles Roundelay (Imp), D: Tonimbuk Chipala
- 724 **Corumbene Stud:** CORUMBENE HANNAH, Gr, 08/11/85
- 773 **Crack Mrs H L & Miss R L:** SILVERSTONE WINDFLOWER, B, 01/08/86, Bred By Mrs S Cartwright, S: Rosevean Galeforce, D: Thorne Park Minuet
- 984 **Dunne Miss E:** ANANAKA LODGE TWIGGY, Bl, 01/08/85, Bred By S Mouat, S: Rotherwood Acrobat (Imp), D: Kirreway Lovebird
- 1268 **Green Mrs E A:** TARRAMIA KIMBERLEY, Ch, 01/08/82, S: Tarramia Perfection, D: Tarramia Sweet Tammy
- 1808 **Lawrie V & S & J Cuthbert:** KIRREWAY QUEST, Br, Bred By E Dudley, S: Rotherwood Acrobat (Imp), D: Kirreway Lee-Sorayah
- 1885 **Mableson Miss S:** VALE PARK ZARINA, Ch, Bred By Vale Park Stud, S: The Laird, D: Vale Park Rashma
- 2024 **McGuire Miss M & Mrs J:** DOWNLAND SOLITAIRE (IMP), Ch, 01/08/81, Bred By Mrs K Cuff, S: Downland Chevalier, D: Downland Camelia
- 2033 **McKay Miss D:** WILLOWCROFT MINK, Br, 29/10/87, Bred By Willowcroft Stud, S: Willowcroft Wizard, D: Inverbrakie Delamere
- 2151 **Miller D B & Mrs N J:** MYALL GLEN FALLON, Ch, 05/10/83, S: Chippenham Casting, D: Myall Glen Replace
- 2235 **Morrison Miss N M:** MOONDALE POPCORN, Ch, 08/10/84, Bred By E J Parker, S: Rotherwood Rustler (Imp), D: Otway View Muffy
- 2389 **Orgill & Kenny:** TARRAMIA JESSICA, Ch, 01/08/82, Bred By H J & M A Wilkinson, S: Tarramia Perfection, D: Nawarra Nindy
- 2410 **Owen Mrs R D:** OWENDALE LADY MARCEENA, Bl, 21/10/87, S: Sir Percy Of Paxhall (Imp), D: Owendale Marie
- 2426 **Pappas Miss D:** MERRON'S PARK MISCHIEF, B, 27/09/87, S: Baringa Cassius, D: Holly
- 2693 **Ricardo D:** BRAELEIGH MADONNA, Bl, 31/10/80, Bred By J Goldsmith, S: Graephil Madrigal (Imp), D: Bower Park Beauty
- 2773 **Ronzio P D:** FAIRLIGHT ACRES ALLURE, Gr, 20/10/85, Bred By P Collins
- 2913 **Showers Mrs A F:** WARRIEWOOD LITTLE JEWEL, Ch, 10/10/78, Bred By T Johnson
- 2956 **Smiley Miss A:** DALMARRON LEAH, Bl, 08/11/84, Bred By Mr & Mrs R Stewart
- 2960 **Smiley Miss A:** LYNLEA TEMPO, Ch, 01/11/87
- 3178 **Thomas C & C:** FAIRLIGHT CHANTELE, B, Bred By N Dare, S: Mighty Fair, D: Dun Blane Midge
- 3360 **Watson Miss D:** COROGLLEN TARANTELE, B, 10/10/85, Bred By Mrs D Benneth
- 3508 **Worboys W & D:** WINDERMERE ELEGANCE, Bl, 01/08/87, Bred By Windermere Stud, S: Chippenham Architect

CLASS

- 345 **MARE 4 yrs and over, Sections B, C & D, 12.2 hands and under.**
- 144 **Balleggi Mrs M & Miss J McGregor:** MIJAY SILHOUETTE, Bl, 01/08/83, Bred By Mrs J Russell, S: Edgewood Just Dandy, D: Tammy
- 202 **Beard D G & Mrs L & Miss M J:** COLDARA PETITE, Gr, 10/10/85, Bred By D G & Mrs L Beard
- 584 **Chaundy B & M:** ALUMEAH FAIRLEE, Gr, 18/11/84

- 589 **Chaundy B & M:** ALUMEAH TSARINA, Gr, 24/10/81, Bred By B & H Chaundy
- 768 **Crack Mrs H L & Miss R L:** HIGHGROVE PIPPA, B, 01/08/78, S: Llanfair Hot Shot
- 929 **Dobson H & I:** LUZON PARK SOPHISTIKATE, Gr, 10/12/86
- 1103 **Foreman Miss N:** WHIRRAKEE FANTASY, B, 02/12/84, Bred By L Downing, S: Kinlieth Falcon, D: Wyparinga Sweet Dream
- 1110 **Foster Mrs J:** MIRINDA CHINA DOLL, Ch, 04/10/86, Bred By P Barry
- 2128 **Meursing Miss A:** DALMARRON BO TIQUE, B, 14/11/87, Bred By R M Stewart
- 2698 **Ricardo R & Mrs J Fraser:** MERRINDALE ROYAL PRELUDE, B, 19/10/84, Bred By Mrs J Fraser
- 2722 **Richards Miss R:** HAZELMERE LIEANNE, Br, 21/12/83, Bred By Hazelmere Stud
- 2743 **Riemer Miss K:** MALIBU PARK ROSEMARY, Ch, 04/11/87, Bred By Mrs L Sinclair, S: Kirreway Quinton, D: Malibu Park Memory Rose
- 2756 **Ritchie Mrs J:** RHYL ROYAL OCCASION, Dun, 02/11/85, Bred By Mr & Mrs C Powell
- 3246 **Tucker Mrs S:** ALUMEAH LOREAL, Gr, 03/03/88, Bred By B & M Chaundy, S: Alumeah Kalinya, D: Alumeah Oriel
- 3322 **Walkinshaw Mrs L J:** QUAMBY PARK CHOKITO, Ch, 20/12/86
- 2956 **CLASS** TFR FROM 344
- 346 **FILLY 2 yrs, Sections A, B, C, D, 13 hands and not exceeding 14.0 hands.**
- 111 **Attrill Mrs M:** FAYREMOON FALLON, Ch, 03/11/89, S: Rotherwood Commander (Imp), D: Tarago Park Limelite
- 489 **Burrows Miss T:** TARAS DELBEALTIE, Ch, 02/12/89, Bred By K Burrows, S: Treharne Talisman, D: Boonoonah Squiggle
- 508 **Callendale Horse Stud:** CALLENDALE PENNY LANE, Br, 15/01/90, S: Chippenham Jaguar, D: Penelope
- 600 **Chippenham Stud:** CHIPPENHAM FLAIR, Ch, 21/10/89, S: Chippenham Flip, D: Chippenham Bewitched
- 1322 **Hall Miss R:** SPRINGTIME SERENITY, Ch, 05/12/89, S: Naryl Hiawatha, D: Springtime Scarlett
- 1490 **Hocking Miss L:** KITTANI BYZANCE, Gr, 01/11/89, S: Rosevean Rocky Hill (Imp), D: Kittani Pippistrella
- 1795 **Langley Mrs J:** LANGTREE DRESDEN LADY, Bl, 01/08/89, S: Rotherwood Acrobat (Imp), D: Langtree Miss Dana
- 1835 **Lewis-Tipping Mrs S:** COMONELLA BALLERINA, B, 30/11/89, Bred By Mrs C Lewis, S: Mirinda Sovereign, D: Comonella Cappelia
- 2188 **Mitton Mrs C S:** TALLYRAND SHOW CHAPEAU, Bl, 01/08/89, S: Rotherwood Acrobat (Imp), D: Zephyrin Easter Bonnett
- 2244 **Moyle Miss K L:** WEMBLEY PENNYROYAL, Br, 01/08/89, Bred By C A Harrison, S: Astral Royal Domain, D: Inverbrackie Delemere
- 2916 **Silkwood Stud:** SILKWOOD APRIL SHOWERS, Ch, 04/08/89, S: Rotherwood Windswept (Imp), D: Silkwood Acushla
- 3283 **W/croft Stud & D & G Merrigold:** WILLOWCROFT SAPPHIRE, Ch, 05/11/89, S: Willowcroft Wizard, D: Weston Sequin
- 3395 **West R & Mrs J:** CASINO'S MAGIC, Ch, 03/11/89, Bred By Mrs J West, S: Tarkarri Troy, D: Cassimira

- 3501 **Woodview P/stud&Ms J Michelotti:** WOODVIEW CONNECTION, Ch, 04/10/89, S: Treharne Talisman (Imp), D: Crusty Belle

CLASS

- 347 **FILLY 2 yrs, Sections A, B, C, D, under 13 hands.**
- 86 **Annett Mrs P J:** ARINLEA CHINA DOLL, Ch, 24/10/89, S: Chippenham Jaguar, D: Marwood Priscilla
- 423 **Brown Mrs C D & Mrs N Ruggiero:** OWENDALE DRESDEN, B, 22/11/89, Bred By Mrs Owen, S: Sir Percy Of Paxhall (Imp), D: Leclade Honesty
- 601 **Chippenham Stud:** CHIPPENHAM FLIPPANT, Ch, 28/09/89, S: Chippenham Flip, D: Willow Glen Golden Starlight
- 727 **Corumbene Stud:** CORUMBENE SOLILOQUAY, Ch, 07/11/89
- 1355 **Hansen Mrs A D & Miss K E:** KAWANNA PARK VENETIA, Gr, 01/12/89, Bred By Mrs L Cooke
- 1399 **Harvey W S & N R:** PRATTLE OF BECKWORTH, Ch, 01/08/89, S: Brandarra Fagin, D: Rosevean Titter (Imp)
- 1637 **Jindabyne Park:** JINDABYNE PARK TIFFANY, B, 13/12/89, S: Rotherwood Commander (Imp), D: Chirk Curlew (Imp)
- 1917 **Maitland Mrs M J & Mrs M Cecchin:** WILLOWCROFT TRUFFLE, Br, 25/12/89, S: Willowcroft Wizard, D: Willowcroft Tinkerbelle
- 1924 **Maloney Miss W:** BUN-YAL MIRANDA, Bl, 22/11/89, S: Janazarie Mister Pete, D: Glenrob Gay Sal
- 2134 **Meursing Miss A:** WARRANWOOD BIJOUX, Gr, 10/10/89
- 2855 **Scott Mrs M:** BOLAGAMY FIDELITY, Ch, 01/08/89, S: Mirinda Sovereign, D: Honeysuckle Of Flawforth
- 2938 **Sinclair L & K:** MALIBU PARK KAT NIP, Bl, 01/08/89, S: Carolinas Cats Whiskers (Imp), D: Malibu Park Pagett
- 2959 **Smiley Miss A:** LYNLEA TALENT, Br, 03/12/89
- 3215 **Tolley Mrs A:** CINTRA GLORIOUS OCCASION, Ch, 17/11/89
- 3216 **Tolley Mrs A:** CINTRA JOYOUS OCCASION, B, 24/11/89

CLASS

- 348 **FILLY 3 yrs, Sections A, B, C, D, 13 hands and not exceeding 14.1 hands.**
- 184 **Barry & Mrs P:** NINFIELD MINKS MAGIC (IMP), Ch, 22/06/89, Bred By Mrs M Davey, S: Wingrove Minkino, D: My Whitehouse Ladybird
- 213 **Beattie Miss K:** KALISHA, Ch, 22/10/88, Bred By K L Stabeusz
- 497 **Butler & R Mrs C N Steel:** FAIRLIGHT ACRES KARLEEN, Br, 01/08/88, Bred By Fairlight Acres Pony Stud, S: Kirreway Karllyn, D: Kirreway Lana
- 565 **Cecchin Miss P:** WILLOWCROFT FORTUNE, B, 26/11/88, Bred By M Maitland
- 881 **De Crespigny Mrs A M:** VIEW BANK BLUSH, B, 01/08/88, S: Carolinas Cats Whiskers (Imp), D: View Bank Bliss
- 1003 **East & P D M East & J A Potter:** FALCONHURST ANIMATION, Ch, 24/10/88, Bred By D Ross
- 1207 **Glover Mrs L:** MINSTREL PARK SERENADE, Br, 23/11/88, S: Croston Cufflink (Imp), D: Wattle Vale Serenade

- 1438 **Henderson Miss J:** TORRENSWAY ARABESQUE, Bl, 28/09/88, Bred By G Elliott, S: Janazarie Mr Pete, D: Go Bleu
- 1599 **Irwin Mrs E M:** ROTHWELL ELEGANCE, Br, 06/10/88, S: Urubula Mangakino, D: Rothwell Clarissa
- 1717 **King Mrs R:** HAMPTONE HEAVEN SENT (IMP), B, 31/05/89, Bred By Mrs J Comerford, S: Keston Tribune, D: Thornhill Debutante
- 1792 **Langley Mrs J:** FAIRLEY EMERALD (IMP), Ch, 01/08/89, Bred By J Careless, S: Fairley Rembrant, D: Downland Sea Song
- 2124 **Merygold Mrs G:** WILLOWCROFT SYMPHONY, B, 28/11/88, Bred By Kwillowcroft Stud, S: Willowcroft Vagabond, D: Willowcroft Bonney
- 2152 **Miller D B & Mrs N J:** MYALL GLEN QUEST, Ch, 01/09/88
- 2212 **Morgan Mrs K:** MARSARLA PARK SUPREMECY, Ch, 01/11/88
- 2570 **Petty & Mrs J:** GLYNDEBOURNE MIETTA, B, 14/10/88, S: Keston Royal Occasion (Imp), D: Glyndebourne Midnight Minuette
- 2647 **Prestwidge Mrs J:** SYON PETITE (IMP), Gr, 01/08/89, Bred By Mrs C Caffyn-Parsons, S: Keston Tribune, D: Marlin Montrathet
- 2774 **Ronzio P D:** FAIRLIGHT ACRES PRINCESS ANNETTA, Bl, 19/11/88, Bred By P Collins
- 3113 **Sutton Mrs R M:** TUNGARRA GAYTIME, B, 30/12/88, S: Owendale Percival, D: Owendale Gay Lady
- 3324 **Walkinshaw Mrs L & D Knight:** QUAMBY PARK SHOW PEACE, B, 18/11/88, Bred By D Knight

CLASS

- 349 **FILLY 3 yrs, Sections A, B, C, D, under 13 hands.**
- 145 **Balleggi Mrs M:** MIJAY PRUDENCE, Ch, 22/09/88, Bred By Misses M & J McGregor, S: Heritage Christian, D: Mijay Silhouette
- 456 **Bulle Mrs R J:** RIPPONLEA CATELIA, Ch, 28/12/88, S: Brandarra Top Cat, D: Ripponlea Cornelia
- 814 **Crocker Mrs G M:** WRENWOOD SHOWPIECE, B, 01/11/88, S: Vale Park Spotlight, D: Weston Sapphire (Imp)
- 1636 **Jindabyne Park:** JINDABYNE PARK SHEREE, B, 11/10/88, S: Rotherwood Commander (Imp), D: Chirk Curlew (Imp)
- 2022 **McGregor Miss J:** FAIRLIGHT ACRES LACE, B, 15/09/88, Bred By P Collins, S: Kirreway Karllyn, D: Fairlight Acres Marnie
- 2787 **Ross D:** LILY OF FALCONHURST, Ch, 25/09/88, S: Carolinas Cats Whiskers (Imp), D: Lily Of Spring (Imp)
- 2856 **Scott Mrs M:** BOLAGAMY VERITY, B, 01/08/88, S: Mirinda Sovereign, D: Honeysuckle Of Flawforth

CLASS

- 350 **SIRE OR DAM PROGENY GROUP OF 3 PONIES (not necessarily the property of the one owner).**
- 511 **Callendale Horse Stud:** GROUP BY CHIPPENHAM JAGUAR,
- 603 **Chippenham Stud:** GROUP BY CHIPPENHAM FLIP,
- 605 **Chipperfield Miss K:** GROUP BY OWENDALE PERCIVAL,
- 1794 **Langley Mrs J:** GROUP BY ROTHERWOOD ACROBAT (IMP),

- 2785 **Ross D:** GROUP BY CAROLINAS CATS WHISKERS (IMP),
- 2857 **Scott Mrs M:** GROUP BY MIRINDA SOVEREIGN,
- 3281 **Willowcroft Stud, M Taylor & G Mayes:** GROUP BY WILLOWCROFT VAGABOND,
- 3453 **Willowcroft Stud:** GROUP BY WILLOWCROFT WIZARD,

CLASS

- 351 **GELDING Led over 13.2 and not over 14.2 hands.**
- 112 **Attrill Mrs M:** KINGSTON BAY, B, 19/11/85, S: Tetworth Copper King, D: Little Miss Linda
- 215 **Beattie Miss K:** TUNGARRA BACCARAT, B, 28/08/85, Bred By Mrs R Sutton, S: Holiday Gamble, D: Bell
- 336 **Bluedawn & Bureyer Pony Studs:** KOORA-LYN CORFU, Gr, 24/10/83, Bred By Mrs L Hohlneck
- 367 **Boyd Mrs N:** TARAGO PARK HUDSON, B, 01/08/85, Bred By M Attrill, S: Top Form, D: Caddie Girl
- 507 **Callendale Horse Stud:** CALLENDALE HERITAGE, Bl, 29/10/88, S: Chippenham Jaguar, D: Callendale Amazing Grace
- 628 **Clark Mrs S & Marburg Eques. Ctr:** BOLAGAMY BUFF, Gr, 01/08/82, Bred By M Scott, S: Morning Strollor Of Flawforth, D: Bolagamy Anne
- 658 **Coates R & H & Miss K J:** ASTRAL ZEPHYR, B, 05/01/85, Bred By S Fitzgerald, S: Rotherwood Footlight (Imp), D: Medweena Duet
- 798 **Crawford Twins:** FURZEY CAT MAN, Gr, Bred By Mrs M Pinsent, S: Pinehurst Concerto, D: Urubula Rebecca
- 930 **Dobson H & I:** MULKIRRI DEVOTION, Ch, 30/12/84, Bred By P Larcombe-Scott
- 1035 **Ellis-Jones Miss K P:** YEOWARRA BRONZE ERA, Ch, 01/07/83, Bred By M & J Heald, S: Cennen Pioneer (Imp), D: Yeowarra Minuet
- 1065 **Fasan Mrs V & K Migliore:** ROYAL APPEAL, B, 10/11/88, S: Keston Royal Occasion (Imp), D: Like-A-Charm
- 1092 **Fitzgerald Mrs S P:** SANDARA JOHANN, Br, 01/08/83, Bred By Mrs M Strongman, S: Balagamy Vagabond, D: Comonella Ma Chere
- 1473 **Higgins G:** SPRINGWOOD ROYALIST, B, 06/11/86, Bred By Mrs P Wilson, S: Keston Royal Occasion (Imp), D: Springwood Dancing Queen
- 1669 **Kamatra Park Stud:** WILLOWCROFT MINSTREL, Ch, 27/09/80, Bred By Willowcroft Stud, S: The Laird (Imp), D: Redmayne Primula (Imp)
- 1854 **Lloyd Mrs P & Miss S A:** BILYANA ARNWOOD BRADLEY, B, 26/12/85, Bred By P & S Lloyd, S: Pennwood Bodine (Imp), D: Abbs Aprise
- 2088 **McPhee Miss S:** CARAGIL PARK DOMINO, B, 01/08/80, Bred By J Gilbert, S: Naryl Sigma, D: Welsh Shadow
- 2172 **Milne Mrs S:** J J WILSON, Br, 04/11/79, Bred By J C Wilson, S: Naryl Topaz, D: Inverbrakie Senthia
- 2184 **Mitton Mrs C S:** KIRREWAY SHOW ME, Br, 21/09/86, Bred By E Dudley, S: Rotherwood Acrobat (Imp), D: Zephrein Easter Bonnett
- 2185 **Mitton Mrs C S:** KIRREWAY SHOWTIME, Ch, 01/08/81, Bred By E Dudley, S: Rotherwood Acrobat (Imp), D: Zephrein Easter Bonnett
- 2315 **Newman Mrs H & K:** KIRREWAY SIMON, B, 16/12/86, Bred By E Dudley, S: Rotherwood Acrobat (Imp), D: Kirreway Lee Soraya
- 2513 **Paynter & Mrs G:** NAMPARA PASQUINELL, Ch, 20/11/84, Bred By Mrs S Letch

- 2605 **Plowman S W & Mrs J J:** WRITHGIL PIERRE, B, 01/08/85, Bred By P Harris, S: Peter's Ace, D: Owendale Saucy
- 3 2866 **Searle R L & G A Wilson:** NARYL EXQUISITE, Br, 20/10/88, Bred By C & J Wilson, S: Naryl Echo, D: No Rose
- 2994 **Smith Mrs L & Miss L:** LORKEN PARK OVERTURE, B, 28/10/82, S: Boy Soprano (Imp), D: Lorken Park Symbol
- CLASS**
- 352 **GELDING Led over 12.2 and not over 13.2 hands.**
- 385 **Bradley W J:** WESTON MONARCH, Gr, 07/10/86, Bred By Weston Stud, S: Weston Olympian, D: Weston Manequin
- 422 **Brown Mrs C D:** TRENTWOOD SYMPHONY, Ch, 01/08/83, Bred By P Barry, S: Fairly Simon, D: Lechlade Honesty
- 498 **Butler & R Mrs C N Steel:** TUNGARRA GAY WHISKERS, Ch, 27/12/86, Bred By Mrs R Sutton, S: Carolinas Cats Whiskers, D: Owendale Gay Lady
- 785 **Craddock Miss K:** ASCOT ROYAL INVITATION, Gr, 14/09/84, Bred By Mrs M McGuire
- 4 937 **Donoghue Miss L R:** SANLIRRA SPORTSMAN, B, 08/10/86, Bred By A Manley, S: Windermere Ambition, D: Kibah Pippit
- 943 **Downes Miss A & Mrs J Hore:** DIGBY OF BEWORTH, Br, 14/09/84, Bred By W S & N R Harvey, S: Rosevean Vandal (Imp), D: Hafodwen Cutie (Imp)
- 1025 **Ellery Mrs K:** HILLBREEZE OF ASTRAL, B, 01/11/87, Bred By S Fitzgerald, S: Rotherwood Footlight (Imp), D: Sth Meridian Sheridan
- 1472 **Higgins G:** RHYL MAJESTIC, Gr, 07/11/84, Bred By C & J Powell, S: Roslyne Royal Occasion, D: Sally Ann
- 3 1488 **Hoare Miss D & Mrs E Jones:** CALWALLA CASANOVA, B, 23/11/85, Bred By Mrs V Lester, S: Keston Royal Occasion (Imp), D: Nimbook Lailani
- 2220 **Morphett S L:** BURRABONG SANYO, Gr, 01/12/87, Bred By J Bradford, S: Croston Cufflink (Imp), D: Millcroft Suzuki (Imp)
- 2488 **Payne Mrs A & Miss K:** MIRINDA TRADITION, Ch, 18/09/84, Bred By P Barry
- 2497 **Payne R L & M I Burns:** MERINDA CHRISTIAN, Ch, 17/12/81, Bred By P Barry, S: Fairley Simon (Imp), D: Solway Magnolia (Imp)
- 2548 **Penalurick Miss K:** KIRREWAY QUAZAR, Br, 26/10/84, Bred By Kirreway Stud, S: Rotherwood Acrobat (Imp), D: Zepheryn Easter Bonnett
- 2724 **Richardson S E:** BRANDARRA COPPERFIELD, Ch, 01/11/82, Bred By Mrs K A Jones, S: Carolinas Cats Whiskers (Imp), D: Wingrove Fantasia
- 2 3220 **Tomkinson Miss M T & Mrs K M:** OLIVER OF BECKWORTH, Ch, 26/09/86, Bred By W S & N R Harvey, S: Brandarra Fagan, D: Lady Dolly Of Beckworth
- 3417 **Whitfield S:** BOY CHARLES, B, 01/09/84, Bred By Mrs J & Miss R Phelan, S: Naryl Echo, D: Cherrymount Charlene
- 3459 **Willowcr Willocroft Stud & Miss:** WILLOWCROFT TRIBUTE, Ch, 12/12/88, S: Willowcroft Vagabond, D: Willowcroft Nutmeg

CLASS

- 353 **GELDING Led 12.2 hands and under.**
- 393 **Brearley Ms B:** CHERATON MARCUS, Ch, 15/08/87, Bred By Mrs R Parker
- 1536 **Holzer Mrs C L:** MIKANI ROYAL JESTER, Gr, 12/11/86
- 1697 **Kellock Miss L:** BELARADAH LANCELOT, Ch, 18/11/84, S: Rotherwood Commander (Imp), D: Somerlynn Lara
- 1 2447 **Parker A & N:** MURRUM PARK RING MASTER, B, 01/08/87, Bred By Mrs M Taylor, S: Bolagamy Tumblequick, D: Owendale Bidy Bronze
- 2993 **Smith Mrs L & Miss L:** COURTNEY PIAF, Pal, 14/10/89, Bred By Mrs L J Smith, S: Weston Panache, D: Sloping Hills Willow
- 3008 **Squadrito Miss S:** CHIPPENHAM BUBBLY, Pal, 17/09/88, Bred By Chippenham Stud, S: Chippenham Flip, D: Willow Glen Golden Starlight
- 3320 **Walkinshaw Mrs L J:** JANLYN JACOB, Gr, 14/12/89
- 2 3490 **Wiseman Mrs P:** B'ANEMBO CHOCOLATE FUDGE, Br, 06/11/87, Bred By W J Brown

CLASS

- 354 **RIDDEN GELDING over 13.2 and not over 14.2 hands.**
- 112 **Attrill Mrs M:** KINGSTON BAY, B, 19/11/85
- 215 **Beattie Miss K:** TUNGARRA BACCARAT, B, 28/08/85, Bred By Mrs R Sutton
- 628 **Clark Mrs S & Marburg Eques. Ctr:** BOLAGAMY BUFF, Gr, 01/08/82, Bred By M Scott
- 3 798 **Crawford Twins:** FURZEY CAT MAN, Gr, Bred By Mrs M Pinsent
- 930 **Dobson H & I:** MULKIRRI DEVOTION, Ch, 30/12/84, Bred By P Larcombe-Scott
- 979 **Dunkley Ms A:** DICKENS OF BECKWORTH, Ch, 19/11/85, Bred By W S & N R Harvey, S: Brandarra Fagan, D: Yealand Charlotte (Imp)
- 1092 **Fitzgerald Mrs S P:** SANDARA JOHANN, Br, 01/08/83, Bred By Mrs M Strongman
- 4 1473 **Higgins G:** SPRINGWOOD ROYALIST, B, 06/11/86, Bred By Mrs P Wilson
- 1669 **Kamatra Park Stud:** WILLOWCROFT MINSTREL, Ch, 27/09/80, Bred By Willowcroft Stud
- 2 1854 **Lloyd Mrs P & Miss S A:** BILYANA ARNWOOD BRADLEY, B, 26/12/85, Bred By P & S Lloyd
- 2088 **McPhee Miss S:** CARAGIL PARK DOMINO, B, 01/08/80, Bred By J Gilbert
- 2172 **Milne Mrs S:** J J WILSON, Br, 04/11/79, Bred By J C Wilson
- 2184 **Mitton Mrs C S:** KIRREWAY SHOW ME, Br, 21/09/86, Bred By E Dudley
- 2185 **Mitton Mrs C S:** KIRREWAY SHOWTIME, Ch, 01/08/81, Bred By E Dudley
- 2315 **Newman Mrs H & K:** KIRREWAY SIMON, B, 16/12/86, Bred By E Dudley
- 2513 **Paynter & Mrs G:** NAMPARA PASQUINELL, Ch, 20/11/84, Bred By Mrs S Letch
- 2605 **Plowman S W & Mrs J J:** WRITHGIL PIERRE, B, 01/08/85, Bred By P Harris
- 2866 **Searle R L & G A Wilson:** NARYL EXQUISITE, Br, 20/10/88, Bred By C & J Wilson
- 1 2973 **Smith Miss A & Miss S Penny:** WILLOWCROFT MASTERMIND, Ch, 11/10/79, Bred By Willowcroft Stud, S: The Laird (Imp), D: Willowcroft Golden Astra
- 2994 **Smith Mrs L & Miss L:** LORKEN PARK OVERTURE, B, 28/10/82

CLASS

- 355 **RIDDEN GELDING** over 12.2 and not over 13.2 hands.
- 142 **Balfoort Miss L:** WILLOWCROFT JACKPOT, Ch, 10/11/83, Bred By M Maitland, S: Willowcroft Vagabond, D: Emily Of Beckworth
- 385 **Bradley W J:** WESTON MONARCH, Gr, 07/10/86, Bred By Weston Stud
- 422 **Brown Mrs C D:** TRENTWOOD SYMPHONY, Ch, 01/08/83, Bred By P Barry
- 498 **Butler & R Mrs C N Steel:** TUNGARRA GAY WHISKERS, Ch, 27/12/86, Bred By Mrs R Sutton
- 785 **Craddock Miss K:** ASCOT ROYAL INVITATION, Gr, 14/09/84, Bred By Mrs M McGuire
- 937 **Donoghue Miss L R:** SANLIRRA SPORTSMAN, B, 08/10/86, Bred By A Manley
- 943 **Downes Miss A & Mrs J Hore:** DIGBY OF BEWORTH, Br, 14/09/84, Bred By W S & N R Harvey
- 1025 **Ellery Mrs K:** HILLBREEZE OF ASTRAL, B, 01/11/87, Bred By S Fitzgerald
- 1472 **Higgins G:** RHYL MAJESTIC, Gr, 07/11/84, Bred By C & J Powell
- 1488 **Hoare Miss D & Mrs E Jones:** CALWALLA CASANOVA, B, 23/11/85, Bred By Mrs V Lester
- 1524 **Holgate Mrs D L:** GEROA JUBILATION, Gr, 21/10/80
- 2029 **McKay Miss A:** LAKEVALE SPRITE, Br, 04/08/83, Bred By J Anderson
- 2220 **Morphett S L:** BURRABONG SANYO, Gr, 01/12/87, Bred By J Bradford
- 2488 **Payne Mrs A & Miss K:** MIRINDA TRADITION, Ch, 18/09/84, Bred By P Barry
- 2497 **Payne R L & M I Burns:** MERINDA CHRISTIAN, Ch, 17/12/81, Bred By P Barry
- 2548 **Penalurick Miss K:** KIRREWAY QUAZAR, Br, 26/10/84, Bred By Kirreway Stud
- 2724 **Richardson S E:** BRANDARRA COPPERFIELD, Ch, 01/11/82, Bred By Mrs K A Jones
- 3220 **Tomkinson Miss M T & Mrs K M:** OLIVER OF BECKWORTH, Ch, 26/09/86, Bred By W S & N R Harvey
- 3319 **Walkinshaw Mrs L J:** JANLYN DUNDEE, Ch, 08/11/85, Bred By D Knight, S: Kirreway Jubilee, D: Quamby Park Fleur
- 3417 **Whitfield S:** BOY CHARLES, B, 01/09/84, Bred By Mrs J & Miss R Phelan

CLASS

- 356 **RIDDEN GELDING** 12.2 hands and under.
- 393 **Brearley Ms B:** CHERATON MARCUS, Ch, 15/08/87, Bred By Mrs R Parker
- 1536 **Holzer Mrs C L:** MIKANI ROYAL JESTER, Gr, 12/11/86
- 1697 **Kellock Miss L:** BELARADAH LANCELOT, Ch, 18/11/84
- 2447 **Parker A & N:** MURRUM PARK RING MASTER, B, 01/08/87, Bred By Mrs M Taylor

CHAMPION PRIZES

- CHAMPION RIDING PONY STALLION OR COLT** (Section 'A') 2 years or over - Sash. Classes 337, 338 and 339. 2917
- RESERVE RIDING PONY STALLION OR COLT** (Section 'A') - Sash. 1719
- CHAMPION RIDING PONY MARE, 4 years or over** - Sash. Classes 340, 341, 342, 343, 344 and 345. 1720
- RESERVE RIDING PONY MARE** - Sash. 937
- JUNIOR CHAMPION RIDING PONY FILLY** - Sash. Classes 346, 347, 348 and 349. 3283

- RESERVE JUNIOR RIDING PONY FILLY** - Sash. 2124
- CHAMPION LED RIDING PONY GELDING** - Sash. Classes 351, 352 and 353. 2315

- RESERVE CHAMPION LED RIDING PONY GELDING** - Sash. 1065

- CHAMPION RIDDEN RIDING PONY GELDING** - Sash. Classes 354, 355 and 356. 2973

- RESERVE CHAMPION RIDDEN RIDING PONY GELDING** - Sash. 1854

- GRAND CHAMPION RIDING PONY** - Sash. A special Trophy donated by The Riding Pony Stud Book Society of Australia valued at \$75 will be awarded to the exhibitor of the Grand Champion Riding Pony. 2917

SECTION 18 - BUCKSKINS

ENTRIES CLOSE FRIDAY,
MAY 17, 1991 at 4.30 p.m.

A PERFORMANCE FORM FOR EACH EXHIBIT NOMINATED MUST ACCOMPANY THE ENTRY FORM (SEE CONDITIONS).

SUBJECT TO THE CONDITIONS OF ENTRY CONCERNING PERFORMANCES:

(a) AN EXHIBITOR IN AN ORDINARY CLASS MAY ENTER NOT MORE THAN TWO EXHIBITS, OF WHICH ONLY ONE MAY BE SHOWN.

(b) NO REFUND OF THE ENTRY FEE WILL BE MADE IN RESPECT OF ANY EXHIBIT ENTERED BUT NOT SHOWN. STABLING FOR EXHIBITS IN THIS SECTION SHALL NOT BE PROVIDED.

All exhibits entered in this Section must be registered with the National Buckskin Association of Australia, or in the register of other State bodies affiliated with the NATIONAL BUCKSKIN SOCIETY INC. For particulars regarding registration apply to the Secretary, National Buckskin Society Inc., 13 Reservoir Road, Frankston, 3199.

Exhibitors must be current financial members of the National Buckskin Association of Australia.

An exhibit may only be entered in one Ordinary Stud Breed Class (for which it is eligible by age).

* Denotes special class.

Entry Fees, \$30; R.A.S. of V. Members, \$15.

Prizes: \$24, \$16, \$12, Card.

CLASS

- 357 **BUCKSKIN STALLION, 4 years old and over.**
- 248 **Bennett Ms E:** WAVERTREE PARK SOLID GOLD, Bu, 02/12/87, Bred By G Pike, S: Shringa Kantalla, D: Tynedale Taree
- 1075 **Ferguson Miss J:** BARRYMOOR DORIAN, Dun, 15/10/85, Bred By Mrs H B Ronald
- 1449 **Herft Miss V:** RICHDALE CORIO GOLD, Buck, 20/11/81, Bred By Mrs J Ritchie
- 1657 **Jones P S:** RINGO STAR, Buck, 25/04/82, Bred By Miss K Geisler
- 1659 **Jones & P S Mrs M Usher:** BELARADAH MINSTREL, Buck, 19/10/85
- 2671 **Raitt R A:** KINGSFRED RONDEAU, Buck, 16/10/84, Bred By A & J Tainish, S: Koorana Chief, D: Kingsfred Minuet
- 2841 **Scantleton Ms G D:** BURANDO MOCHA CREAM, Buck, 03/11/85, Bred By R & L J Penrose, S: Boolara Dream Boy, D: Boomerang Mignonette

CLASS

- 358 **BUCKSKIN COLT, 2 years old and not over 3 years.**
- 1037 **Emond B & K:** TRIO HARLEQUIN, Buck, 09/01/90

- 1654 **Jones Ms L:** AMBER PARK MAJESTIK, Buck, 12/12/88, Bred By Mrs J Ratten, S: Trio Marengo, D: The Golden Meadow Debbie
- 3-1801 **Laszuk Miss J:** BRONETER PARK ROYAL, Buck, 19/10/88, Bred By Mrs P Bouchier & Sons
- 1943 **Marr Mrs M:** DURANBAH LEONARD, Dun, 12/11/89
- 1-3243 **Trimble Miss W:** WESTON CHALLENGE, Dun, 03/09/89, Bred By Mr & Mrs J Edwards

CLASS

359 BUCKSKIN MARE, 4 years old and over, over 14 hands.

- 2-201 **Beani Miss S:** RICHDALE KAMIRA, Buck, 04/11/85, Bred By Mrs J Ritchie
- 4-826 **Cunningham Mrs A:** HIGH RAIL BILLY JEAN, Bu, 12/12/84, Bred By Miss B McMahon, S: Moroccan Prince, D: Alazans Firefly
- 1441 **Henry B:** JULES PARK MYSTERY, Buck, 10/01/86, Bred By P Tate, S: Kye, D: Inka
- 1977 **Masters Miss N:** JULES PARK GAY LARNEY, Bu, 27/09/82, Bred By B Purcell, S: Lanark Park Gay Gordon, D: Renee
- 3-2232 **Morrison Miss S:** CARRAS BROOK BOBBY'S CHARADE, Dun, 05/12/87, Bred By Mrs G Davies, S: My Bobby Dazzler, D: Carras Brook Trintiy
- 1-2691 **Rhodes W:** BOONONAH ZITA, Dun, 30/08/83, Bred By I & B Pearse

CLASS

360 BUCKSKIN MARE, 4 years old and over, 14 hands and under.

- 82 **Angus Mrs H:** WANDARRI ESPRIT, Dun, 15/09/86, Bred By Mrs A Balchin, S: Wingana Bobby Dazzler, D: Wandarri Treasure
- 2-410 **Brookes G & Miss F:** YOORALANNI NYORA, Bu, 05/12/80, Bred By M & H Wilson, S: Jai Jadra, D: Nina
- 968 **Driver M & T:** SHALAW SONDERELLA, Gr, 01/08/79, S: Llaneair Llewlylln, D: Pembroke Penny
- 1410 **Havers Ms Z:** FLOWERDALE FRANGIPANI, Bu, 01/11/86, Bred By A Brockoff, S: Kirreway Nutcracker, D: Glenway Isabel
- 1442 **Henry P:** GEO PARK STUD SHARNELLE, Buck, 24/11/82, Bred By Mrs E Green, S: Tarramia Perfection, D: Monty's Girl
- 1512 **Hogan S & D:** STANTON PARK FERN, Buck, 29/10/80, Bred By Mrs A Coxon, S: Coed Coch Gwyndaf (Imp), D: Radnor Neena
- 1693 **Kellock Mrs L:** BELARADAH MINUET, Buck, 26/11/82, S: Pennwood Bodine (Imp), D: Somerlynn Melissa
- 2380 **Oliver Mrs V & Miss K:** ELKEN ZOONIE, Dun, 26/10/84, Bred By K Coleman, S: Green Valley Argus, D: Elken Tequila
- 1-2756 **Ritchie Mrs J:** RHYL ROYAL OCCASION, Dun, 02/11/85, Bred By Mr & Mrs C Powell
- 4-2799 **Rutland Mrs J & Miss L:** JULEESA PARK ZOE, Buck, 01/08/87
- 3-2918 **Simmens Ms M:** COOMEALLA ZODIAC, Buck, 28/11/87, Bred By Mrs T Rollo, S: Wingana Stardust, D: Panteg Hand Picked

CLASS

361 BUCKSKIN FILLY, 2 years old and not over 3 years.

- 1-661 **Cobbett & Mrs G:** GRAYANNA YOLINDA, Dun, 06/12/88

- 2-1445 **Herbert C:** COOLAVIN FIESTA, Dun, 21/10/89, Bred By D Hughes
- 1635 **Jindabyne Park:** JINDABYNE PARK POLYANNA, Buck, 12/11/89
- 2193 **Montebello Mrs S:** SHARINGA GOLD N SILVER, Buck, 01/12/88, Bred By H & J O'Brien, S: Karoo, D: Weston Fern
- 2267 **Murphy Miss A:** MARKAL POLLYANNA, Buck, 23/11/88, S: Trincada Top Contender, D: Sprite
- 2576 **Phillips C:** HAVEN GABBY, Gru, 27/10/88, Bred By Mrs V Jeffrey, S: Admiral, D: Taranganba Donia
- 4-2767 **Roksandic Mrs J:** TORRENSWAY IMPERIAL PRINCESS, Buck, 25/09/89, Bred By G Elliott, S: Janazarie Mister Pete, D: Imperial Lady Cathryn
- 3-2798 **Rutland Mrs J & Miss L:** ARIELEN ROMANCE, Buck, 11/11/88, Bred By A & F Slee, S: Baledon Morning Storm (Imp), D: Cardross Swyn

CLASS

362 BUCKSKIN GELDING, 2 years old and over, over 14 hands.

- 408 **Brookes G & Mrs C:** HILLTOPS MANDINGO, Dun, 10/10/78, Bred By Dabyminga Pastoral Co, S: Centurian, D: Dabyminga Freeway
- 1-409 **Brookes G & Miss F:** YOORALANNI NARNU, Bu, 09/10/87, Bred By M & H Wilson
- 665 **Cole W A:** MERALUKA LAD, Buck, 20/02/83, Bred By D Meredith, D: Aradan
- 1001 **Dyer M:** TEDDY, Bu, 04/04/81, Bred By L Drinkwater, S: Silver Skyrene, D: Jesse
- 1655 **Jones Ms L:** KARKOOLA KARISMA, Buck, 01/08/83, Bred By L Hudson
- 2-1922 **Malloy Miss J:** CONAWIGEE QUARTZ, Buck, 23/10/79, Bred By Mrs H Prater
- 2266 **Murphy Miss A:** EL-SHAHMAR, Buck, 26/11/82, Bred By Mrs D Sadler, S: El Shahib Markus, D: Sprite
- 3-2420 **Page J B & Miss B:** HIGH RAIL BILLY JACK, Buck, 15/03/80, S: Howe-High (Imp), D: Swampie
- 4-3195 **Thurley Mrs J & H Clark:** SULTAN SUPREME, Buck, Bred By H Clark, S: Koyuna Supreme, D: Mardi Gras
- 3379 **Webster Miss D:** ARDEN TOUCHWOOD, Buck, 01/08/84
- 3414 **Whitelaw Miss M:** HI JINX, Buck, 01/08/80

CLASS

363 BUCKSKIN GELDING, 2 years old and over, 14 hands and under.

- 2-83 **Angus Mrs H:** WANDARRI NUTTELLA, Bu, 08/08/84, Bred By Mrs A Balchin, S: Wingana Bobby Dazzler, D: Wandarri Treasure
- 4-722 **Corrigan Miss L:** SUNSET SANDY, Buck, 01/08/84
- 3-787 **Craddock D:** BAZIL, Buck, 29/08/86, Bred By A Craddock, S: Nattai Caesar, D: Haverlight
- 1-1077 **Ferguson Miss J:** WALLINGTON CONTRABAND, Buck, 29/09/81, Bred By Mrs K Smith, S: Fairlight Acres Cherokee, D: Wallington Trinket

CHAMPION PRIZES

CHAMPION BUCKSKIN STALLION OR COLT (2 years old or over) - Sash. Classes 357 and 358.

RESERVE CHAMPION BUCKSKIN STALLION OR COLT - Sash.

CHAMPION BUCKSKIN MARE OR FILLY (2 YEARS OLD OR OVER) - Sash. Classes 359, 360 and 361.

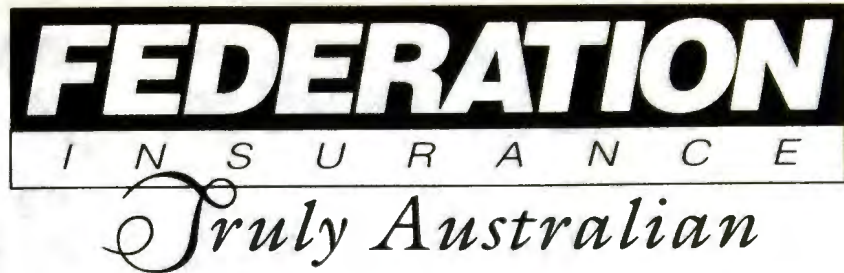

WESFARMERS INSURANCE LIMITED

FEDERATION Insurance are delighted to be associated with the Royal Agricultural Society of Victoria.

For many years we have supported the rural community and endeavoured to provide the best insurance cover for the best value.



FEDERATION Farm Pack: All risks covered in one package, due on the one day.

The new FEDERATION Farm Pack exemplifies our determination to provide a product that satisfies the needs of the client.

For more information, call us now on any of the numbers below.

MELBOURNE
436 St Kilda Rd
Phone
(03) 869 9555

GEELONG
211 Malop St
Phone
(052) 21 8766

MILDURA
1/66-68 Lime Ave
Phone
(050) 21 1488

MOE
46 Haigh St
Phone
(051) 27 8157

SHEPPARTON
314 Wyndham St
Phone
(058) 21 4533

LAUNCESTON
49 Elizabeth St
Phone
(003) 31 5022

BENDIGO
1/358 Hargreaves St
Phone
(054) 43 5522

BALLARAT
24 Sturt St
Phone
(053) 31 1611

THE ELDERS STUD STOCK SALES FORCE



**When you want to sell your stud stock,
choose the team with the right connections.**

- Expert market knowledge
- Greater market contact through a national branch network
- Assistance with preparation and presentation
- Superior auction team
- Multi-point, on-line video marketing
- Competitive insurance rates

ALSO: BILL HILL B.H. (03) 609 6367 Mobile 018 337 904 A.H. (03) 579 2015
JIM BRUCE B.H. (060) 21 3355 Mobile 018 356 202 A.H. (060) 25 8729



STUD STOCK SERVICES

RESERVE CHAMPION BUCKSKIN MARE OR FILLY -
Sash. **661**

CHAMPION BUCKSKIN GELDING - Sash. Classes 362
and 363 eligible. **1077**

RESERVE CHAMPION BUCKSKIN GELDING - Sash. **409**
SUPREME BUCKSKIN - Sash. **2756**

CLASS

364 * BUCKSKIN, STALLION, MARE or GELDING,
ridden in costume, 3 years old and over.

- 201 **Beani Miss S:** RICHDALE KAMIRA, Buck,
04/11/85, Bred By Mrs J Ritchie
- 722-4 **Corrigan Miss L:** SUNSET SANDY, Buck, 01/08/84
- 1001 **Dyer M:** TEDDY, Bu, 04/04/81, Bred By L
Drinkwater
- 1075-1 **Ferguson Miss J:** BARRYMOOR DORIAN, Dun,
15/10/85, Bred By Mrs H B Ronald
- 1077-3 **Ferguson Miss J:** WALLINGTON CONTRABAND,
Buck, 29/09/81, Bred By Mrs K Smith
- 1655 **Jones Ms L:** KARKOOLA KARISMA, Buck,
01/08/83, Bred By L Hudson
- 1657 **Jones P S:** RINGO STAR, Buck, 25/04/82, Bred By
Miss K Geisler
- 1659 **Jones & P S Mrs M Usher:** BELARADAH
MINSTREL, Buck, 19/10/85
- 1922-2 **Malloy Miss J:** CONAWIGEE QUARTZ, Buck,
23/10/79, Bred By Mrs H Prater
- 2420 **Page J B & Miss B:** HIGH RAIL BILLY JACK, Buck,
15/03/80

CLASS

365 * BUCKSKIN, SADDLE STALLION, MARE or
GELDING, 3 years old and over, 14 hands and
under.

- 82 **Angus Mrs H:** WANDARRI ESPRIT, Dun,
15/09/86, Bred By Mrs A Balchin
- 83 **Angus Mrs H:** WANDARRI TUTTELLA, Bu,
08/08/84, Bred By Mrs A Balchin
- 410 **Brookes G & Miss F:** YOORALANNI NYORA, Bu,
05/12/80, Bred By M & H Wilson
- 722 **Corrigan Miss L:** SUNSET SANDY, Buck, 01/08/84
- 787-2 **Craddock D:** BAZIL, Buck, 29/08/86, Bred By A
Craddock
- 968 **Driver M & T:** SHALAW SONDERELLA, Gr,
01/08/79
- 1077-3 **Ferguson Miss J:** WALLINGTON CONTRABAND,
Buck, 29/09/81, Bred By Mrs K Smith
- 1410 **Havers Ms Z:** FLOWERDALE FRANGIPANI, Bu,
01/11/86, Bred By A Brockoff
- 1442 **Henry P:** GEO PARK STUD SHARNELLE, Buck,
24/11/82, Bred By Mrs E Green
- 1512 **Hogan S & D:** STANTON PARK FERN, Buck,
29/10/80, Bred By Mrs A Coxon
- 1659 **Jones & P S Mrs M Usher:** BELARADAH
MINSTREL, Buck, 19/10/85
- 1693-1 **Kellock Mrs L:** BELARADAH MINUET, Buck,
26/11/82
- 2380 **Oliver Mrs V & Miss K:** ELKEN ZONIE, Dun,
26/10/84, Bred By K Coleman
- 2671 **Raitt R A:** KINGSFRED RONDEAU, Buck,
16/10/84, Bred By A & J Tainish
- 2799 **Rutland Mrs J & Miss L:** JULEESA PARK ZOE,
Buck, 01/08/87
- 2841-4 **Scantleton Ms G D:** BURANDO MOCHA CREAM,
Buck, 03/11/85, Bred By R & L J Penrose
- 2918 **Simmens Ms M:** COOMEALLA ZODIAC, Buck,
28/11/87, Bred By Mrs T Rollo

CLASS

366 * BUCKSKIN, SADDLE STALLION, MARE or
GELDING, 3 years old and over, over 14
hands.

- 201-3 **Beani Miss S:** RICHDALE KAMIRA, Buck,
04/11/85, Bred By Mrs J Ritchie
- 408-2 **Brookes G & Mrs C:** HILLTOPS MANDINGO, Dun,
10/10/78, Bred By Dabyminga Pastoral Co
- 409 **Brookes G & Miss F:** YOORALANNI NARNU, Bu,
09/10/87, Bred By M & H Wilson
- 826 **Cunningham Mrs A:** HIGH RAIL BILLY JEAN, Bu,
12/12/84, Bred By Miss B McMahon
- 1001 **Dyer M:** TEDDY, Bu, 04/04/81, Bred By L
Drinkwater
- 1441 **Henry B:** JULES PARK MYSTERY, Buck, 10/01/86,
Bred By P Tate
- 1657 **Jones P S:** RINGO STAR, Buck, 25/04/82, Bred By
Miss K Geisler
- 1922-4 **Malloy Miss J:** CONAWIGEE QUARTZ, Buck,
23/10/79, Bred By Mrs H Prater
- 1977 **Masters Miss N:** JULES PARK GAY LARNEY, Bu,
27/09/82, Bred By B Purcell
- 2232 **Morrison Miss S:** CARRAS BROOK BOBBY'S
CHARADE, Dun, 05/12/87, Bred By Mrs G Davies
- 2266 **Murphy Miss A:** EL-SHAHMAR, Buck, 26/11/82,
Bred By Mrs D Sadler
- 2420 **Page J B & Miss B:** HIGH RAIL BILLY JACK, Buck,
15/03/80
- 2691-1 **Rhodes W:** BOONONAH ZITA, Dun, 30/08/83,
Bred By I & B Pearse
- 3195 **Thurley Mrs J & H Clark:** SULTAN SUPREME,
Buck, Bred By H Clark
- 3379 **Webster Miss D:** ARDEN TOUCHWOOD, Buck,
01/08/84
- 3414 **Whitelaw Miss M:** HI JINX, Buck, 01/08/80

CHAMPION SADDLE BUCKSKIN, MALE OR FEMALE -
Sash. Classes 365 and 366. **1693**

RESERVE CHAMPION SADDLE BUCKSKIN, MALE OR
FEMALE - Sash. **2691**

SECTION 19 - ANDALUSIANS

ENTRIES CLOSE FRIDAY,
MAY 17, 1991 at 4.30 p.m.

A PERFORMANCE FORM FOR EACH EXHIBIT
NOMINATED MUST ACCOMPANY THE ENTRY FORM
(SEE CONDITIONS).

SUBJECT TO THE CONDITIONS OF ENTRY
CONCERNING PERFORMANCES:

(a) **AN EXHIBITOR IN AN ORDINARY CLASS MAY**
ENTER NOT MORE THAN THREE EXHIBITS, OF WHICH
ONLY TWO MAY BE SHOWN.

(b) **NO REFUND OF THE ENTRY FEE WILL BE MADE IN**
RESPECT OF ANY EXHIBIT ENTERED BUT NOT SHOWN.

*** Denotes special class.**

An exhibit may only be entered in one Ordinary Stud
Breed Class (for which it is eligible by age).

An exhibit cannot be entered in a Special Class unless
it has been entered in an Ordinary Class in the same
section.

All Exhibits entered in this Section must be registered
with the Andalusian Horse Association of Australasia.
For particulars regarding regulations apply to the
Secretary, Andalusian Horse Association of Australasia,
P.O. Box 266,
Torquay, 3228.

Exhibitors must be current financial members of the Andalusian Horse Association of Australasia.
Entry Fees, \$30; R.A.S. of V. Members, \$15.
Prizes: \$24, \$16, \$12.

CLASS

- 367 SPANISH STALLION OR COLT, (led) 2 years old or over.**
 238 **Bell Mrs Y K:** ANDALUKA JEHAAN, Gr, 27/10/89, Bred By Andaluka Park, S: Andaluka Galano, D: Indiana
 468 **Bunting W J & L:** FLORIAN, Gr, 27/10/88, S: Manuka Que Hombre, D: Justine
 469 **Bunting W J & L:** MANUKA QUE HOMBRE, Gr, 24/09/81, Bred By A Stainton, S: Luisillo (Imp), D: Manuka Kelinda (Imp)
 1-1023 **El Caballero Andalusian Stud:** ENCANTADOR, Gr, 11/11/80, S: Enbajador (Imp), D: Delightful
 1270 **Green J & B:** MANUKA PRECLARO, Bl, 12/11/82, Bred By A Stanton, S: Luisillo (Imp), D: Temerosa (Imp)
 4-2941 **Skendzic R:** EL CABALLERO FREIXENET, Gr, 14/12/89, Bred By E Caballero Andalusian Stud, S: Encantador, D: Kia
 3-3528 **Yole A:** CHIRNSIDE ENTERO, B, 10/02/89, S: Manuka Zafiro, D: Estrellita
 2-3530 **Yole A:** CHIRNSIDE REINADO, Gr, 26/11/85, S: Manuka Zafiro, D: Fresa

CLASS

- 368 SPANISH MARE OR FILLY, (Led) 2 years old or over.**
 1-1425 **Heard Mrs J S:** ESTE, Gr, 15/10/84, Bred By M Barnes, S: Hortelano V11, D: Esplendida 1V
 2-2616 **Poppa Mrs L:** JUGERA, Bl, 22/11/85, Bred By D Baxter, S: Egeo, D: Juguetta
 2942 **Skendzic Mrs B:** EL CABALLERO GACELA, B, 24/11/87, Bred By El Caballero Andalusian Stud, S: Corveto 1V, D: Jacaranda

CLASS

- 369 ANDALUSIAN GELDING, (Led) 2 years old or over.**
 668 **Coles R J:** PORTRAIT PAINTER, Gr, 23/11/89, S: Andaluka Galarno, D: Liebchin
 1-1227 **Gough Miss T:** KNIGHT WINGS, B, 11/11/80, Bred By C Steggles, S: Jocosso X, D: Angel Wings
 2-1975 **Massey Miss K:** SARACEN, Br, 05/11/87, S: Krecente, D: Silhouette
 2728 **Richardson Miss W:** LYNDARO LEON, Gr, 11/10/88, Bred By Lyndaro Stud, S: Encantador, D: Elcabelero Cascade
 3529 **Yole A:** CHIRNSIDE HARMONY, Gr, 01/01/88, S: Manuka Zafiro, D: Slow Dancer

CLASS

- 370 ANDALUSIAN MARE OR FILLY (Led) 2 years old or over.**
 1-3351 **Warnock Miss G:** ENCANTADOR'S MINX, B, 27/10/89, S: Encantador, D: Silver Bounty

CHAMPION PRIZES

CHAMPION SPANISH ENTIRE OR FEMALE - Sash.

1023 Classes 367 and 368.

RESERVE CHAMPION SPANISH ENTIRE OR FEMALE - Sash.

3530 Sash.

CHAMPION ANDALUSIAN FEMALE OR GELDING - Sash.

3351 Sash. Classes 369 and 370.

RESERVE CHAMPION ANDALUSIAN FEMALE OR GELDING - Sash.

1227 Sash.

CLASS

371 * RIDDEN ANDALUSIAN/SPANISH MALE OR FEMALE.

- 2-469 **Bunting W J & L:** MANUKA QUE HOMBRE, Gr, 24/09/81, Bred By A Stainton
 4-1227 **Gough Miss T:** KNIGHT WINGS, B, 11/11/80, Bred By C Steggles
 3-1270 **Green J & B:** MANUKA PRECLARO, Bl, 12/11/82, Bred By A Stanton
 1425 **Heard Mrs J S:** ESTE, Gr, 15/10/84, Bred By M Barnes
 1975 **Massey Miss K:** SARACEN, Br, 05/11/87
 2728 **Richardson Miss W:** LYNDARO LEON, Gr, 11/10/88, Bred By Lyndaro Stud
 1-3530 **Yole A:** CHIRNSIDE REINADO, Gr, 26/11/85

CLASS

372 * ANDALUSIAN/SPANISH MALE OR FEMALE RIDDEN IN COSTUME.

- 2-469 **Bunting W J & L:** MANUKA QUE HOMBRE, Gr, 24/09/81, Bred By A Stainton
 1-1227 **Gough Miss T:** KNIGHT WINGS, B, 11/11/80, Bred By C Steggles
 3-1425 **Heard Mrs J S:** ESTE, Gr, 15/10/84, Bred By M Barnes

SECTION 20 - STALLIONS (RIDDEN & HARNESS)

ENTRIES CLOSE FRIDAY,
 MAY 17, 1991 at 4.30 p.m.

Exhibits in this Section must be measured by the Company's Official Measurer. An exhibit under or over the specified measurement may be transferred to its correct class.

A PERFORMANCE FORM FOR EACH EXHIBIT NOMINATED MUST ACCOMPANY THE ENTRY FORM (SEE CONDITIONS).

* denotes Special Class.

Entry Fees, \$30; R.A.S. of V. Members, \$15.

Prizes: \$24, \$16, \$12, Card (unless otherwise stated)

CLASS

- 373 * STALLION OR COLT, over 15 hands (heavy), ridden.**
 564 **Caulfield V:** HANS LUTHER, Br, 21/10/88
 2-792 **Craig R:** NEW CHUM, Ch, 19/09/78, Bred By T King
 801 **Creed & Mrs R P:** PALMERSTON DUELL REINHARDT, B, 26/10/85
 1-959 **Dowsley & Roe:** APPTRAK TALISMAN, Br, Bred By Apptrak Stud
 3-1590 **Hutchison Miss R:** UNORTHADOX, Bl, 14/11/86

CLASS

- 374 * STALLION OR COLT, over 15 hands (light), ridden.**
 55 **Allen Miss M:** PAKAMASS FLEET, B, 12/10/86
 80 **Andrews S & R:** POLDARK, Gr, 04/09/79, Bred By W J Parsons
 189 **Bartlett P D:** OBI PARK, Ch, 30/09/81, Bred By P Walter
 320 **Blanche P & L:** TWINMILLS JETHRO, Gr, 12/09/86, Bred By R & J Corby
 529 **Canning W & Mrs B:** CURRINGA FLASHDANCE, Ch, 10/10/83, Bred By G & M Griffin
 574-4 **Chambers D G:** NOIR CHEVAUX, Bl, 01/11/84, Bred By E A Symes

- 648 **Cleary, K & H:** SCHLAMBY PRINCE BADHEER, Pal, 11/09/82, Bred By C & J Naylor
- 760-2 **Cox, Mrs I & Miss J:** MONSVIEW KINGSON, Pal, 29/08/80, Bred By W R Hooper
- 893-1 **Dellow-Mellington Mrs M N:** MY BOBBY DAZZLER, Br, 24/10/81
- 1657 **Jones P S:** RINGO STAR, Buck, 25/04/82, Bred By Miss K Geisler
- 2246-3 **Mt William Equestrian Centre:** WARRAWEE DUNDEE, Br, 01/08/87, Bred By Warrawee Arabians
- 3075 **Stork Mrs D:** WHARTON PARK SHOWMAN, Bl, 25/09/86
- 3260 **Valley Grange:** VALLEY GRANGE STATESMAN, B, 29/10/87
- 3287 **Wade Ms M:** TRIBAL, Gr, 12/12/86, Bred By C Proudford
- 3389 **Werombi Pines Stud:** BLACK BISTRO, Br, 31/10/81, Bred By D Cheetham
- 3438 **Williams B, F L & J F:** PAKAMASS EXPLORER, B, 03/10/88, Bred By M Allen

CLASS

- 375 * STALLION OR COLT, over 15 hands in harness. (Hackneys not eligible)
- 468-2 **Bunting W J & L:** FLORIAN, Gr, 27/10/88
- 469-1 **Bunting W J & L:** MANUKA QUE HOMBRE, Gr, 24/09/81, Bred By A Stainton
- 1022-4 **El Caballero Andalusian Stud:** CORVETO 1V, B, 16/09/76, Bred By Bodeguero Stud, S: Rufian (Imp), D: Corveta (Imp)
- 1657-3 **Jones P S:** RINGO STAR, Buck, 25/04/82, Bred By Miss K Geisler

CLASS

- 376 * STALLION OR COLT, over 14.2 and not over 15 hands, ridden.
- 97 **Armistead K:** NEENAHS DE NIRO,, 01/09/83, Bred By J Michelson
- 439 **Bru-Dell Stud:** KORALEE BOUNTY, Pal, 24/12/84, Bred By J Mcgeady
- 482-3 **Burren-Dah Stud:** BURREN-DAH WHISPERING... JACK, B, 16/11/88
- 894 **Dellow-Mellington Mrs M N:** MY EYE CATCHER, Bl, 24/10/89
- 1036-1 **Emmerson Ms R L:** SILMARIL KARMA, B, 01/11/83, Bred By J & C Eagle
- 1183-4 **Gilbee Ms K:** RALVON CAPTION, B, 25/09/86, Bred By Ralvon Arabian Stud
- 1437-2 **Hele B & C Lye:** FENWICK ELLUSION, B, 29/11/85, Bred By Fenwick Stud
- 1858 **Lomas C & R Armstrong:** HIDEAWAY FARM SHARIF, Br, 17/10/84, Bred By P Ryan & P Wild
- 1976 **Massey Miss M:** KRECENTE, B, 02/09/81, Bred By R D & G D Morrow
- 2010 **McDonald R, C Rawson & Miss R Hall:** ILLUSTRIOUS CHOICE, Br, 01/08/84, Bred By R McDonald
- 3392 **Werombi Pines Stud:** WEROMBI PINES CLASSIQUE, Bl, 22/10/88, Bred By L T Walsh

CLASS

- 377 * STALLION OR COLT, over 14 and not over 14.2 hands, ridden.
- 79 **Andrews S & R:** ALLIRA PARK FIRE AND ICE, Gr, 08/10/88
- 1361-2 **Harding Mrs K:** ARUNDEL HOUSE ZERMAT, Ch, 10/08/86
- 1510 **Hogan E:** RALVON IMMAN-VEL, Ch, 22/11/87, Bred By R & V Males

- 1613 **James A K & P R:** BANBURY OUTBACK, Br, 13/10/87
- 1799-1 **Larcombe Ms P J:** WINGANA REGENCY, Ch, 01/08/87, Bred By A & K Chipperfield
- 3481-3 **Wilson Mrs M:** OWENDALE MR PICKWICK, Bl, 27/10/86, Bred By Mrs R D Owen

CLASS

- 378 * STALLION OR COLT, over 14 and not over 15 hands, in harness. (Hackneys not eligible)

CLASS

- 379 * STALLION OR COLT, over 13 hands and not over 14 hands, ridden.
- 674 **Collins P:** IMPERIAL JERRARD, Cr, 23/10/88, Bred By M W Bulleen
- 695-4 **Cooke Mrs L M:** RHYL SUNDEW, Gr, 03/09/80, Bred By C & J Powell
- 1185 **Gilbee Ms K:** TRINCADA FERRARI, Ch, 10/10/81, Bred By Trincada Arabians
- 1504 **Hodgkison G L & C J:** RIVERGLEN SIERRA, Gr, 14/08/84, Bred By K Burns
- 1719-1 **King Mrs R:** KIRREWAY TRIDENT, Br, 29/08/87, Bred By E Dudley
- 2132 **Meursing Miss A:** KIRREWAY OVERTURE, Gr, 25/10/82, Bred By E Dudley
- 2421 **Pahake Partnership:** FORESTWAY ROYAL ASCOT (IMP), B, 01/04/76
- 2768 **Rollason W A & M P:** LAKEVALE APACHE, Gr, 01/10/81, Bred By Mrs J Anderson
- 2906-3 **Shirrine Park Stud:** PINEHURST HARMONY, Gr, 19/10/78, Bred By A H & D M McDonald
- 3097 **Sutherland G S & L G:** BLUE DENIM DESMOND, Bl, 10/08/88, Bred By W T & E F Friend
- 3310-2 **Walker, Mrs M & Miss L:** MARENA SKY CHIEF, Gr, 24/10/83

CLASS

- 380 * STALLION OR COLT, over 12.2 Hands and not over 14 hands, in harness. (Hackneys not eligible).
- 2671, **Raitt R A:** KINGSFRED RONDEAU, Buck, 16/10/84, Bred By A & J Tainish
- 2775-1 **Ronzio P D:** PARATTAH OLYMPIAD, Gr, 14/11/80, Bred By J Frost
- 3327-2 **Walsh Mrs S:** ACHERON FFOSSI AP BRAINT (IIU), Ch, 22/04/77

CLASS

- 381 * STALLION OR COLT, over 12 hands and not over 13 hands, ridden.
- 19 **Adams Mrs P A & Miss M A:** YELNAH PARK WAVERLEY, Ch, 25/01/88, Bred By P & J Hanley
- 52 **Allen Miss B & Miss L Kennedy:** FAIRLIGHT ACRES DEAKIN, Pal, 20/10/86, Bred By P Collins
- 118 **Avery Family:** ACHERON DALEN, B, 12/11/84, Bred By S Walsh
- 126 **Bain Mrs D L:** FAIRLIGHT ACRES DARBY, Ch, 15/11/84, Bred By P Collins
- 311 **Bilton Mrs K:** VICHAND BARINGA, Bl, 10/11/82
- 402 **Brierdale Pony Stud:** KIRREWAY RUMOURS, Cr, 19/10/85, Bred By E W Dudley
- 1012 **Edwards Miss S:** MITHRIL WOTAN, Gr, 09/10/87, Bred By I & C Milvain
- 1028 **Elliott G B:** JANAZARIE MISTER PETE, Bl, 16/10/80, Bred By T M & J L Wraight
- 1321-1 **Hall Miss R:** NARYL HIAWATHA, Bl, 03/11/83, Bred By C & J Wilson
- 1659-4 **Jones & P S Mrs M Usher:** BELARADAH MINSTREL, Buck, 19/10/85

- 1713 **King Mrs A J:** BEEJAY PARK CHRISTOPHER ROBYN, Gr, 25/11/86
- 1932 **Manning Miss J L:** KYLANDEE BARTHOLOMEW BROWN, Gr, 26/10/87
- 2694 **Ricardo D:** ENSEDA PARK BYZANCE, B, 11/12/88, Bred By Mrs V Van Heel
- 2755 **Ritchie J A & D M:** WESTON EDWARDIAN, B, 25/10/84, Bred By Edwards & Evans
- 2822-2 **Sadler Beattie Mrs D:** CROSTON CUFFLINK (IMP), Bl, 01/08/81, Bred By Mrs Parker Jones
- 2937 **Sinclair L & K:** MALIBU PARK COMMAND PERFORMANCE, Ch, 18/08/88
- 2974 **Smith G L & S A:** MALIBU PARK PRIDE, Ch, 20/11/83, Bred By L & K Sinclair
- 3047 **Stephens Mrs J:** DONCASVAN FOREIGN AFFAIR, Bl, 25/10/88
- 3304 **Walker, M & L & K Pannowitz:** MR FOLLY OF KIRKWOOD (IMP), Ch, Bred By Mrs B Heard
- 3470-3 **Wilson Mrs D M:** TARKARRI CEDRIC, Ch, 17/10/84
- 3482 **Wilson Mrs M:** RADNOR NYE, Bl, 16/09/85, Bred By D H Owen

CLASS

- 382 * STALLION OR COLT, 12 hands and under, ridden
- 198 **Bayles Mrs A J:** NATTAI CREAM OF EPPYNT, Cr, 11/09/86, Bred By Lady Creswick
- 689-2 **Cooke Mrs L M:** CARLYLE MARZIPAN, Gr, 16/10/85, Bred By D McDonald
- 988 **Dunstan L:** NATTAI GERALLT, Ro, 01/10/84, Bred By Lady Creswick
- 1080 **Ferry S R:** DURDIDWARRAH PRINCE, Gr, 19/01/88
- 1346 **Hanley P & J:** MALIBU PARK ROYAL PARADE, Ch, 23/11/84, Bred By L & K Sinclair
- 1420 **Haywood V & K:** MALLAWA PARK MAESTRO, Gr, 13/09/88
- 1535-3 **Holzer Mrs C L:** MIKANI REGAL SPLENDOR, Gr, 29/10/83
- 1722-1 **Kingsfred Stud:** BAROLIN PENNYFARTHING, Gr, 16/10/78, Bred By Barolin Pony Stud
- 1841 **Lincara Pony Stud:** FONTAINEBLEAU TENARA, B, 24/11/86, Bred By J & M Abblitt

CLASS

- 383 * STALLION OR COLT, 12.2 Hands and under, in harness. (Hackneys not eligible).
- 689 **Cooke Mrs L M:** CARLYLE MARZIPAN, Gr, 16/10/85, Bred By D McDonald
- 1037 **Emond B & K:** TRIO HARLEQUIN, Buck, 09/01/90
- 1841 **Lincara Pony Stud:** FONTAINEBLEAU TENARA, B, 24/11/86, Bred By J & M Abblitt
- 1994-3 **McClusky Mrs C:** OWENDALE BEVIS, Gr, 06/09/85, Bred By R D Owen
- 2285-1 **Nagero Stud & Miss C Scott:** CARINGA PEGASUS, Gr, 01/10/84, Bred By Caringa Stud
- 2565-2 **Pennylane Stud:** CARLYLE MARIO, Ch, 01/12/86, Bred By D McDonald
- 3208-4 **Todd & Mrs L A:** DOOLKOORA KEATS, Gr, 11/11/85, Bred By Mrs G Mayall

CHAMPION PRIZES

CHAMPION STALLION OR COLT, over 14 hands, ridden. Winners of Classes 373, 374, 376 and 377 eligible to compete - Sash.

RESERVE CHAMPION STALLION OR COLT, over 14 hands, ridden - Sash.

CHAMPION STALLION OR COLT, over 14 hands, in harness. (Winners of Classes 375 and 378 eligible to compete) - Sash.

RESERVE CHAMPION STALLION OR COLT, over 14 hands, in harness. - Sash.

CHAMPION STALLION OR COLT, 14 hands and under, ridden. Winners of Classes 379, 381 and 382 eligible to compete - Sash.

RESERVE CHAMPION STALLION OR COLT, 14 hands and under, ridden - Sash.

CHAMPION STALLION OR COLT, 14 hands and under, in harness. (Winners of Classes 380 and 383 eligible to compete) - Sash.

RESERVE CHAMPION STALLION OR COLT, 14 hands and under, in harness - Sash.

SECTION 21 - SADDLE SECTION

ENTRIES CLOSE FRIDAY,
MAY 17, 1991 at 4.30 p.m.

A PERFORMANCE FORM FOR EACH EXHIBIT NOMINATED MUST ACCOMPANY THE ENTRY FORM (SEE CONDITIONS).

* Denotes Special Class.

An exhibit cannot be entered in a Special Class unless it has been entered in an Ordinary Class in the same section. (This regulation does not apply to the Miscellaneous Classes, which include Classes 450 to 458.)

An exhibit must compete and qualify in an Ordinary Class before becoming eligible for Champion Prizes. Stallions are not eligible to compete in this Section.

Dressage Classes excepted.

All exhibits entered in this Section must be registered in the Equestrian Federation of Australia's Register. For particulars regarding registration apply to the Secretary Equestrian Federation of Australia (Victorian Branch Inc.), Royal Show Grounds, Epsom Road, Ascot Vale, 3032. This regulation does not apply to Miscellaneous Classes 453 and 454 or Shetland Pony Saddle Classes 436 and 437.

Exhibitors must be current financial members of the Equestrian Federation of Australia.

Where height is stipulated, exhibits must be measured, and an exhibit over or under the specified measurement may be transferred to its correct Class. Please state on entry form the name, colour and correct age of exhibit, also pedigree (if known).

Notwithstanding any regulation to the contrary, an exhibit may be entered in one Ordinary Class in the Saddle Section and one Ordinary Class in the Harness Section.

DRESS

Ladies (16 years and over):

In hack classes ladies should wear either:

- Black bowler hat, black or dark coat, stock or collar and tie, breeches and black riding boots;
- Felt hat or hunting cap, riding coat, collar and tie (not a stock), jodhpurs and jodhpur boots.

In the Best Equestrienne Turnout (Garryowen Trophy) ladies must wear black bowler or silk hat, black or dark coat, stock or collar and tie, breeches and black riding boots.

**AUSTRALIA'S ONLY ALL•IN•ONE VITAMIN AND MINERAL
SUPPLEMENT WHICH IS NATURALLY CHELATED.**

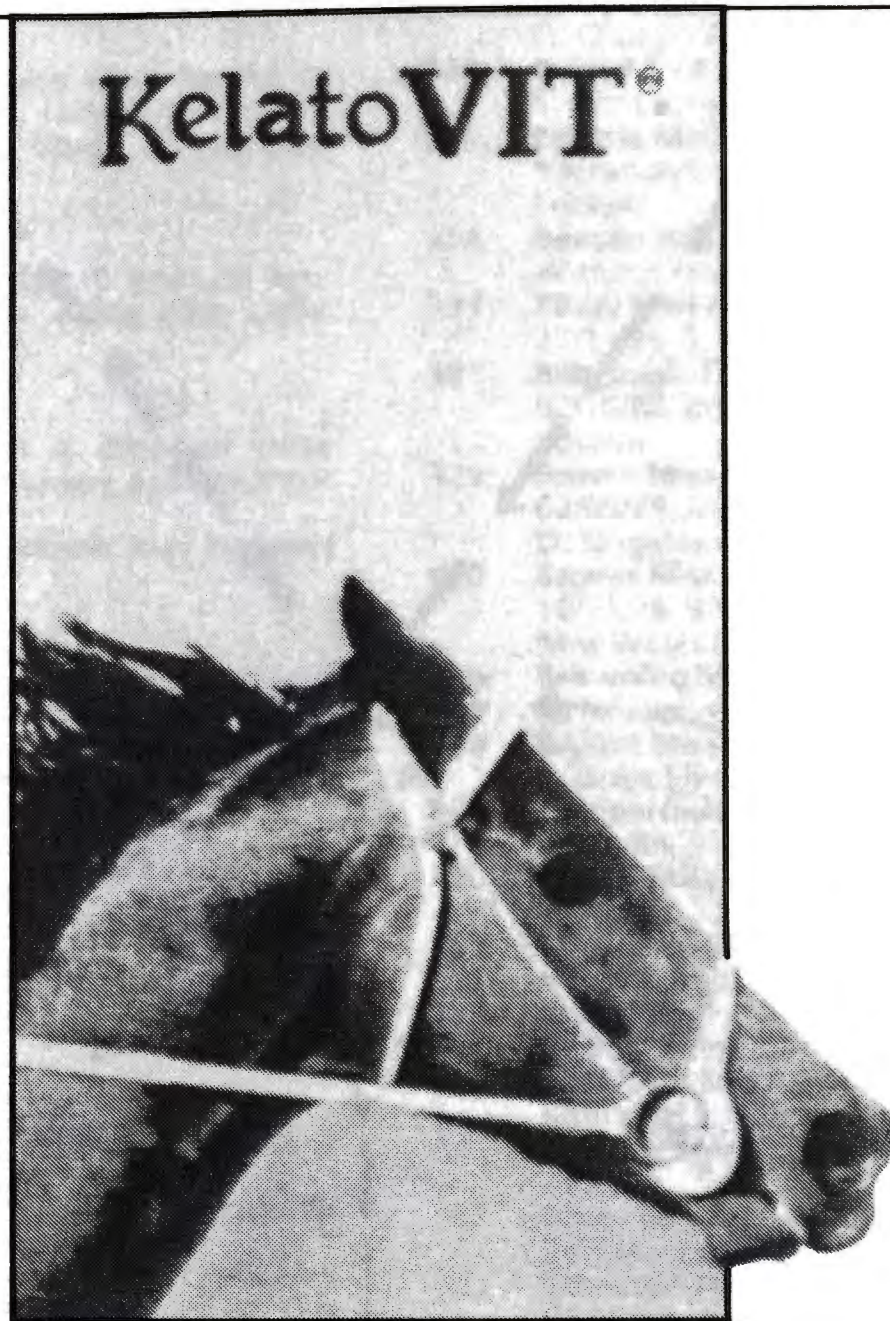

•FOR•TONE•BONE•STAMINA•

**Improves Growth and stops 'Lightening-Off'
and loss of Condition**

CHELATED LABORATORIES PTY LTD

**26 GWYNNE ST, RICHMOND, VIC 3121 AUSTRALIA
TELEPHONE (03) 427 1393**

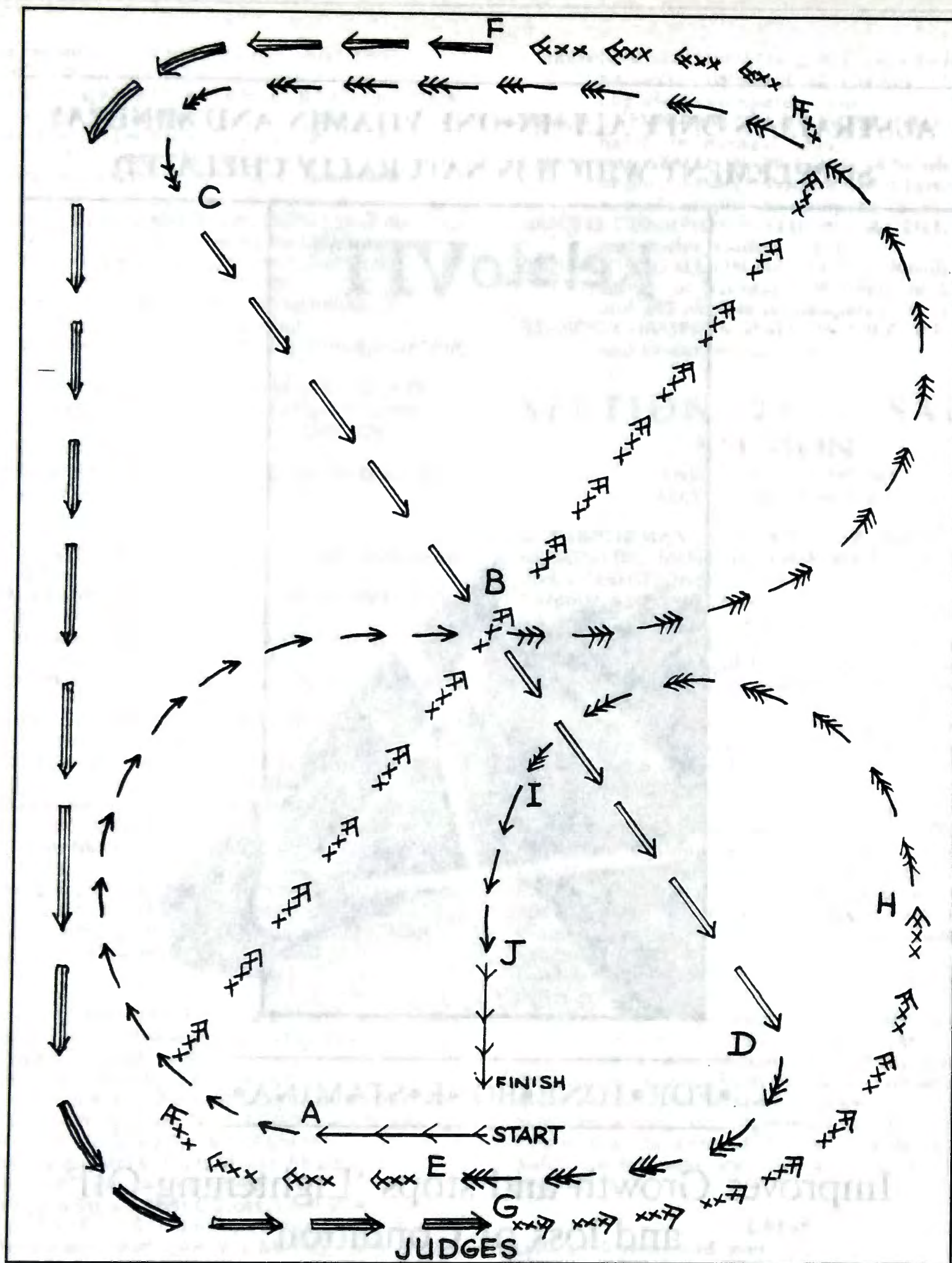

Garryowen workout 1991

1. Walk to A
2. Sitting trot to B
3. Rising trot to C
4. Extended trot to D
5. Rising trot to E
6. Canter to F with simple change of leg at B
7. Strong canter to G
8. Canter to H
9. Rising trot to I
10. Sitting trot to J
11. Loose rein walk

In the Best Intermediate and Best Junior Equestrienne Turnout classes, riders must wear felt hat or hunting cap, riding coat, collar and tie (not a stock) jodhpurs and jodhpur boots.

In the Esquire Equestrienne Turnout class ladies must wear black bowler hat, black or dark coat, stock or collar and tie, breeches and black riding boots.

Gentlemen (16 years and over):

In hack classes gentlemen should wear black bowler or felt hat or hunting cap, riding coat, collar and tie (not stock) either breeches and riding boots or jodhpurs with jodhpur boots.

Girls and Boys (under 16 years):

In hack classes, girls and boys under 16 years of age, should wear felt hat or hunting cap, riding coat, collar and tie, jodhpurs with jodhpur boots.

SADDLERY

Ordinary snaffle (with or without a dropped nose band), a simple double bridle or ordinary pelham must be used.

Numnahs shaped to fit the saddle neatly may be used in this Section.

NOVICE CLASSES

If the Novice Classes are judged after the Ordinary Classes, the winners at the current show will not be eligible for Novice Classes. The Society reserves the right to appoint different Judges for the Novice Classes.

Mounted Turnouts

Entry fees: \$30; R.A.S. of V. Members \$15.

NAME OF RIDER AND MOUNT MUST BE NOMINATED BY MAY 18.

CLASS

388 * EQUESTRIENNE TURNOUT.

The "Garryowen" Perpetual Trophy, for Best Equestrienne turnout.

A replica of the Perpetual Trophy will be presented to the winner, to commemorate the occasion.

An inscribed Dress Rug donated by LOWDENS SADDLERY shall be presented to the winner of this class.

All Equestriennes, 18 years of age and over, competing in hack classes and/or riding competitions are eligible to enter for this trophy.

The mount nominated must be entered for exhibition in the ordinary classes in the Saddle Section.

Competitors must be mounted on exhibits over 14 hands. Exhibits 14 hands or under not eligible.

Exhibits in this Class shall be marshalled for judging in groups of approximately 10.

The marshalling time of each group shall be posted on the notice board at the office of the horse superintendent.

Exhibitors must confirm their intention to start in this class by 4.30 p.m. Saturday, September 21st to the R.A.S. Horse Section in the manner to be advised.

N.B. Competitors are requested to note that the winning combination shall be required to parade on every occasion after the finalisation of the award. An offender in this respect shall be dealt with by Council.

THE WINNING RIDER AND PLACEGETTERS WILL BE EXPECTED TO ATTEND A LATE AFTERNOON PARTY ON THE DAY OF JUDGING.

- 29 **Ahern Miss P:** CRUISE, B, 23/10/80, S: Princely Son, D: Spoiled Ginny
- 48 **Alexander Miss S L:** SHADRACH, Br, 12/10/80, Bred By J Mc Millan, S: Sir Daniel, D: Mosyna
- 96 **Apps-Grose Miss K:** SUPERNOVA, Br, 01/09/83, S: Regal Russian, D: GayAppointment
- 136 **Baldwin Miss T:** MADE IN AUSTRALIA, B, 25/08/80, Bred By M Dermott, S: Beau Sovereign, D: Chulgin Princess
- 186 **Barry Mrs R:** VIENNA AFTER DARK, Bl, 16/11/85, S: Old Crony (Usa), D: Tremor
- 214 **Beattie Miss K:** LAMBADA, Br, 25/10/83, Bred By Yarranoo Stud, S: Swift Mac, D: Yarranoo Locket
- 256 **Benton Mrs F:** KILLER INSTINCT, Ch, 15/09/83, S: Without Fear, D: Wein Keller
- 297 **Bibby Miss M:** CHERRON PARK KILDARE, B, 27/11/85, S: Young Kildare (Imp), D: Miss Subtle
- 307 **Bilbrough-Tokai Mrs A:** CHARLAMON, B, 02/10/86, Bred By J Matar, S: Toroa, D: Sharp Edition
- 429 **Brown Miss L:** MARENA NIGHTLIFE, Br, 02/09/79, Bred By Wingara Stud, S: Rebel God, D: Singelene
- 430 **Brown Miss L:** SPRINGTIME DIPLOMAT, Br, 16/11/78, Bred By U & I Sherry, S: Taros (Imp), D: Miss Wales (Imp)
- 436 **Browning Ms A:** KEEPSAKE, Ch, 30/09/84, Bred By Newhaven Park, S: Ubetido, D: Need
- 446 **Bryant Miss M G:** AQUAINTANCE, Br, 01/08/83, S: Duke Ellington, D: Just A Flirt
- 606 **Chipperfield Miss K:** SHOW NO MERCY, Bl, 23/11/84, S: No Mercy (Imp), D: Eskdale
- 650 **Cleves Miss C:** TUDOR PARK OVATION, B, 05/10/82
- 767 **Coyle W & Mrs A:** RARITY, Ch, 01/08/81, S: Gypsy Kingdom, D: Flying Flight
- 791 **Craig Miss F:** MONARCO, Bl, 10/11/84, S: Ang-Pow, D: Midnight Whisper
- 836 **Cusworth Mrs B:** MOZART 11, Br, 11/09/83, S: Bismark 11, D: Sparkling Diamond
- 845 **Danckert Mrs L:** SOMBRERO, Ch, S: Big Hat, D: Julouise
- 867 **Davie Miss L A:** CHEERS, B, 03/08/82, S: Vengeance (Imp), D: Summer Joy
- 1021 **Edwards-Toft Mrs P:** RATTLE 'N' HUM, B, 01/08/82
- 1042 **Engel Miss S M:** TUDOR PARK HILTON, Br, 21/09/78, Bred By P J Shear
- 1087 **Fisher Ms K:** GAME WARDEN, Br, Bred By C Hayes, S: Without Fear, D: Maple Wood
- 1234 **Graham Miss T:** TUDOR PARK DUVAL, Br, 25/08/79, S: Suliman (Imp), D: Hi Jindy
- 1235 **Graham Miss T:** TUDOR PARK PASCALL, Ch, 14/10/81, S: Holborn (Imp), D: Vigna Marina (Imp)
- 1253 **Gray L:** THANKSGIVING, Br, 06/10/85, S: Ridgeway, D: Miss Lennard
- 1254 **Gray Miss J:** ARTISAN, Gr, 19/10/83, Bred By P Cayley, S: No Mercy (Imp), D: Fair Denize
- 1256 **Gray Miss J:** CHANCE OF A LIFETIME, Ch, 29/08/82, S: Biscay, D: Bronze Waters (Imp)
- 1327 **Hamann Mrs R:** CLASSIC QUEST, Ch, 16/10/83, Bred By P Hayes, S: Galway Bay, D: Cherino
- 1358 **Hansen Miss K:** HAVERSLEY, Bl, 28/08/79, S: Sno Ripa, D: Hunters Moon
- 1379 **Harris Miss S:** AZZARO, Ch, 15/08/84, Bred By C Parker, S: Jeneike, D: Castlerock Samantha
- 1403 **Hassell Mrs C:** KAROUBA, Br, 07/11/84
- 1413 **Haworth Miss K:** TOWNSEND, Br, 01/08/83, S: Comeram

- 1423 **Heagney Mrs P S**: SENATOR, B, 10/09/82, Bred By L Cavallaro, S: Opposition, D: Copperville
- 1453 **Herriott Mrs C**: BEEZ KNEEZ, Ch, 11/10/87, Bred By M A Mortin & G Morley, S: Shamalian, D: Tapestry
- 1454 **Herriott Mrs C**: BEEZ KNEEZ, Ch, 11/10/87, Bred By M A Mortin & C Morley, S: Shamalian, D: Tapestry
- 1518 **Hogg Miss N V**: LENTARA SPECIAL CHOICE, B, 01/10/81, Bred By I R Hogg, S: Lentara Moonfashion, D: Lentara Sarah
- 1523 **Holgate Mrs D L**: CASTLEMEAD LADY AMBER, B, 06/12/80
- 1539 **Hooker Miss A L**: GAINSBOROUGH, B, 19/10/85, Bred By M Jones, S: Naryl Echo, D: Brenton Park Turralong
- 1617-6 **James Miss K**: TUDOR PARK THE LAUREATE, Ch, 03/11/85, S: Brave Show, D: Flicatique
- 1656 **Jones Miss L**: TREND, Ch, 19/09/83, Bred By C S Hayes, S: Lord Avalon, D: Affectionately
- 1680 **Kee Miss T**: BRASS FARTHING, B, 14/08/75, S: Frascati (Imp), D: Top Billing
- 1700 **Kelly Miss J**: MYDANTHA, B, 17/10/80, Bred By M & F Farrugia, S: Radanthe, D: My Mayo
- 1756 **Kopanica Mrs J F**: VINCENZO, Ch, S: Luskin Star, D: Sonnambula
- 1770 **Lambden Miss L**: FOURWINDS PRIMROSE, B, 01/01/83, Bred By R White
- 1805 **Lawrie Mrs V**: STAGE GOWN, Ch, 12/11/84, S: Gielgud, D: Cape Mentelle
- 1828 **Lewington Ms S**: GOODNESS GRACIOUS, Br, 02/10/86, S: Red God, D: Orphaline
- 1856 **Lloyd Miss T**: NEVALAN, Ch, 08/09/79, S: Lord John, D: Witchery Lass
- 1889 **MacDonald Mrs D**: SIR QUEST (IMP), Ch, 09/11/82, S: Sir Tristram (Imp), D: Sequitur (Imp)
- 1921-5 **Mallinson Mrs C**: KNIGHTSBRIDGE 11, Br, 15/09/80, S: Fire King, D: Insurance
- 1964 **Marshall Miss D**: NATHAN, B, 01/08/78, S: Tattenham
- 2019-4 **McFadyen Miss S**: ROYAL DOULTON, Gr, 09/11/79, S: Kazak Staan, D: Gnotuk Show
- 2051 **McLachlan Mrs S M**: RAVE ON, Ch, 01/08/81, Bred By D Spence, S: Tuckertime, D: Bonny Time
- 2113 **Melrose-Cherry Mrs D**: RUBENS, Ch, 08/11/78, S: Chamozzle, D: Spoiled Lass
- 2114 **Melrose-Cherry Mrs D**: THE BARON, Br, 11/11/80, S: Burglar, D: Bold Strike
- 2123 **Merlo Miss T**: SOVREN PARK SHOWMAN, Ch, 24/09/83
- 2178 **Minton-Taylor Miss A J**: BIGAMY, B, 07/10/83, S: Double Century, D: Matrimonial
- 2196 **Montgomery Miss G**: TWIN ALPS, B, 04/11/82, S: Double Century, D: Alpine Pass
- 2274 **Myers Ms J**: ALIZA JANE, Br, 13/09/77, Bred By J Dinning
- 2335 **Noonan Miss R**: BORN RED, Ch, S: Princely Son, D: Floral Wraith
- 2526 **Pearce Mrs R J**: VOSS, B, 01/08/82, S: Consenting, D: Dalrays
- 2542 **Peck Miss L**: CHARLSTON, Br, 29/11/85, S: Caboul, D: Leeward Lass
- 2545 **Pedersen Mrs S**: PORTFINO, Ch, 22/11/78, Bred By S Nixon, S: Treharne Talisman, D: Tasha
- 2559-3 **Penny Miss S**: LAUREATE, Br, 10/10/85, S: Silveneer, D: Liberty
- 2560 **Penny Miss S**: CARADENE, Br, 14/10/80, Bred By Mr A Calvert, S: Chocolate Soldier, D: Kornong Daisy Brown
- 2564 **Penny Ms M L**: TYSEND, Ch, 27/10/87, Bred By B Costa, S: Elounda Bay, D: Lady Jasmin
- 2585 **Phillipson Mrs A K**: SCRUPLES, Gr, 19/08/82, S: Farolo (Imp), D: Dancer's Sigh (Imp)
- 2629 **Potter Miss G**: SUMMER HILL PAL, B, 05/12/79, S: No Mercy, D: Tallan Fair
- 2681 **Redpath Miss S**: BREUGHEL, Ch, S: Pittsworth, D: Insurance
- 2820 **Sach Mrs J**: ELDORADO SILKWOOD, Br, 21/11/85, Bred By Miss C Gower, S: Dare The Deil, D: Boons Creek
- 2825 **Sadler Beattie Mrs D**: MY JAKARTA, Gr, 05/12/81, Bred By Attrill, S: Top Form, D: Tarago Park Tryagain
- 2837 **Sawyer Miss A**: ALL STYLISH, Br, 15/12/81, S: Moscow, D: Stylish Lyn
- 2853 **Scott Miss B**: RECOLLECTIONS, Br, 26/09/81, S: Reckless, D: Meath
- 3081 **Strong Miss L A**: AUSTENTATIOUS, B, 01/01/82
- 3153 **Taylor Miss S M**: OBYJINGO, Ch, 29/09/80, S: Lucky Monkey, D: Bayveyor
- 3221-1 **Tomkinson Miss M T**: LE PIGALLE, Ch, 08/10/80, S: Star Shower, D: Show Francaise
- 3253 **Uren Mrs C**: WICKED GAME, Ch, 20/08/84, Bred By Lyndhurst Stud, S: Head Over Heels (Imp), D: Allemande (Imp)
- 3295-2 **Wagner Mrs C**: WHITSUN, B, 31/08/77, S: Whitsun (Imp), D: Tridale
- 3303 **Walker Miss L**: MARENA ELEGANCE, Br, 06/11/82, Bred By Mr Ronald, S: Kilmaroney (Imp), D: Silver Gleam
- 3371 **Weaver Mrs T**: BELLINGARRA, Ch, S: Calshot Loght, D: Lyrical Queen
- 3387 **Wende Mrs J M**: STEPPING OUT, Ch, 05/11/84, Bred By T Tobin
- 3469 **Wilson Miss T E**: TOY SOLDIER, B, 01/08/86, S: Grosvenor, D: Fair Image

GARRYOWEN WINNERS

- 1934 Miss Kitty Sutherland (Mrs. Creber)
- 1935 Miss Kitty Sutherland (Mrs. Creber)
- 1936 Mrs. Fred Chenhall (nee Miss Phyllis Bray)
- 1937 Mrs. H.T. Coffey (nee Miss Eileen Fitzsimmons)
- 1938 Miss Kath Donaghue (Mrs. Nicholson)
- 1939 Mrs. Gwen M. Moore (nee Miss Gwen Johnston)
- 1940 Mrs. H. Bartram (nee Miss Eileen Hunter)
- 1941 Mrs. H.T. Coffey (nee Miss Eileen Fitzsimmons)
- (No Shows - War Years)
- 1946 Mrs. M. Scott (nee Miss Molly Macauley)
- 1947 Mrs. R.M. Metherall (nee Miss Kath Lucas)
- 1948 Mrs. Isabel Mills
- 1949 Mrs. R.M. Metherall (nee Miss Kath Lucas)
- 1950 Mrs. Frank Hopkins (nee Miss Val Watson)
- 1951 Miss Kath Donaghue (Mrs. Nicholson)
- 1952 Miss Diane Maple-Brown (Mrs. John Boyd)
- 1953 Miss Anne Tate (Mrs. B. Gibson)
- 1954 MRS. B.M. Stride
- 1955 Miss Nan J. Monkivitch (Mrs. S.G. Bull)
- 1956 Miss Marie Hoad
- 1957 Mrs. J.K. MacKay (nee Phyll Skene)
- 1958 Miss Anne Campbell (Mrs. Ross Field)
- 1959 Mrs. Pauline Falkiner (nee Miss Pauline Weir)
- 1960 Miss Bridget McIntyre (Mrs. Bill Hyam)
- 1961 Mrs. R.A. Field (nee Miss Anne Campbell)
- 1962 Mrs. Kevin Abrahams (nee Miss Patsy O'Halloran)

- 1963 Mrs. R.A. Field (nee Miss Anne Campbell)
 1964 Mrs. F. Burke (nee Miss June Bloxham) (Dad's Delight)
 1965 Miss Lynette Lewis (Mrs. Fred Biesbroek)
 1966 Mrs. Gwenda Walker (nee Miss Gwenda Beveridge)
 1967 Mrs. Robert James (Miss June Hendry)
 1968 Mrs. F. Burke (nee Miss June Bloxham) (Dad's Delight)
 1969 Mrs. D. Hearn (nee Miss Wilma Murray) (Quality Street)
 1970 Miss Lynette Lewis (Mrs. Fred Biesbroek) (Random)
 1971 Miss Bev Thomas (Mrs. Peter Gardiner) (Dad's Delight)
 1972 Miss Carolyn Law (Mazeppa)
 1973 Mrs. R.L. Curcio (nee Miss Rae Parmley) (Idlewild)
 1974 Miss Kate Lewer (Donegal)
 1975 Miss H.S. Cherry (Mrs. Peter Heagney) (Aachen)
 1976 Miss F. Williams (Mrs. H.T.R. Stewart) (Impact)
 1977 Miss A. Tyrell (Copperfield)
 1978 Mrs. R.L. Curcio (nee Miss Rae Parmley) (Ascot)
 1979 Mrs. P.S. Heagney (nee Miss Helen Cherry) (Jolson)
 1980 Miss Glenys Smith (Innuendo)
 1981 Mrs. Vicki Ward (nee Miss Vicki Coates) (Picasso)
 1982 Miss Leanne Smith (Dante)
 1983 Mrs. Vicki Ward (nee Miss Vicki Coates) (Picasso)
 1984 Mrs. Vicki Ward (nee Miss Vicki Coates) (Picasso)
 1985 Mrs. P.S. Heagney (nee Miss H.S. Cherry) (Kaliche)
 1986 Miss J. Smith (Royal Son. Imp N.Z.)
 1987 Mrs. P.S. Heagney (nee Miss H.S. Cherry) (Kaliche)
 1988 Miss L. Walker (Marena Cabaret)
 1989 Mrs. V. Lawrie (Breughel)
 1990 Mrs. V. Lawrie (Breughel) (prev. Mrs. V. Ward)

CLASS

389 *BEST INTERMEDIATE EQUESTRIENNE TURNOUT.

A Perpetual Trophy will be awarded for Best Intermediate Equestrienne Turnout.

All Equestriennes, 16 years of age and under 18 years, competing in hack classes and/or riding competition are eligible to enter for this trophy.

The exhibit nominated must be entered for exhibition in the Ordinary Classes in the Saddle Section.

Exhibits in this Class shall be marshalled for judging in groups of approximately 10.

The marshalling time of each group shall be posted on the notice board at the office of the horse superintendent.

Exhibitors must confirm their intention to start in this class by 4.30 p.m. Saturday, September 21st to the R.A.S. Horse Section in the manner to be advised.

The exhibit, costume and gear used in this class must be the bona-fide property of the competitor or her brother, sister, guardian or parent.

Prizes 1st Gift Voucher \$100; 2nd Gift Voucher \$70; 3rd Gift Voucher \$50 proudly sponsored by K. Ritchie Riding Wear, 113 High Street, Northcote.

- 94 **Anstee Miss K:** WILLOWCROFT MINSTREL, Ch, 27/09/80, Bred By Willowcroft Stud, S: The Laird (Imp), D: Redmayne Primula (Imp)
 215 **Beattie Miss K:** TUNGARRA BACCARAT, B, 28/08/85, Bred By Mrs R Sutton
 386 **Bradley Miss C L:** WILLOWCROFT FLIGHT, B, 01/11/83, Bred By Willowcroft Stud, S: The Laird (Imp), D: Willowcroft Raffles
 418 **Brooks J:** SANDY MAY, Ch, S: Boonoonah Calrossie, D: Maggie May
 490 **Burrows Miss T:** TUDOR PARK EBONY, Bl, 18/12/81
 823 **Cullen Miss R:** MT WILLIAM LORIMAR, Ch, 23/09/86, Bred By J Fowler
 1593 **Ingleton Miss N:** WRITHGIL SYMPHONY, B, 11/11/80, Bred By P Harris
 1622 **Jamison-Jones Miss S:** BAL-WYN JAMIE, Bl, 10/10/80, Bred By Mr B Francis
 1827 **Lewin Miss R:** OSTERLEY SALUTE, Gr, 01/08/85, Bred By V Bulmer, S: Stavely Mastermind, D: Serene
 1880 **Luxmoore Miss S J:** GREENDALE LAWSON, Ch, S: Win The Toss, D: Wadderston Park Dip
 2011 **McDonald Miss V:** CENTRAL PARK, Ch, 25/09/83, Bred By E Livingston, S: Mannered, D: Golden Asset
 2012 **McDonald Miss V:** ONASSIS 1, Ch, S: Noble Bijou, D: Cashier
 2016 **McEwing Miss S:** YARRAYONG ZANZIBAR, Ch, 28/11/83, Bred By Mrs M & Miss J Hannah
 2048 **McKinnon Miss J:** OVER THE MOON, Gr, 22/09/82, S: Sharp Edge, D: Grey Royal
 2577 **Phillips Miss F:** TUDOR PARK VISCOUNT, B, 27/09/85, S: Note Of Victory, D: Rebels Daughter
 2727 **Richardson Miss K:** MARENA SMART GUY, Ch, 10/01/73, S: Shaft
 2772 **Ronald Miss C:** HEIDELBURG, Br, 17/11/88, S: Moulton (Imp), D: Parce Que
 2995 **Smith Miss L:** COURTNEY PETITE, Ch, 25/10/85, Bred By Monomeith Stud, S: Tristine (Imp), D: Sense Of Humour
 3069 **Stone Miss F:** TWIN ALPS, B, 04/11/82, S: Double Century, D: Alpine Pass
 3108 **Sutton Miss K:** NATHAN, B, 01/08/78, S: Tattenham
 3152 **Taylor Miss M L:** OBYJINGO, Ch, 29/09/80, S: Lucky Monkey, D: Bayveyor
 3286 **Waddington Miss K:** FARNHAM, Br, 24/11/82, S: Abbott Prince (Imp), D: Galleass
 3370 **Weaver Miss C:** BELLINGARRA, Ch, S: Calshot Loght, D: Lyrical Queen
 3412 **Whitefield Miss K:** WILSDEN SHOWTIME, Ch, 05/11/84, Bred By G & L Ray, S: Treharne Talisman, D: Roseburgn

CLASS

390 * BEST JUNIOR EQUESTRIENNE TURNOUT.

A perpetual Trophy will be awarded for Best Junior Equestrienne Turnout.

All equestriennes, 14 years old and under 16 years of age, competing in hack classes and/or riding competitions are eligible for this trophy.

The exhibit nominated must be entered for exhibition in the Ordinary Classes in the Saddle Section.

Exhibits in this Class shall be marshalled for judging in groups of approximately 10.

The marshalling time of each group shall be posted on the notice board at the office of the horse superintendent.

Exhibitors must confirm their intention to start in this class by 4.30 p.m. Saturday, September 21st to the R.A.S. Horse Section in the manner to be advised.

No restriction on height of exhibit.

The exhibit, costume and gear used in this class must be the bona-fide property of the competitor or her brother, sister, guardian or parent.

Prizes 1st Gift Voucher \$100; 2nd Gift Voucher \$70; 3rd Gift Voucher \$50 proudly sponsored by K. Ritchie Riding Wear, 113 High Street, Northcote.

- 479-5 **Burns Miss M:** ALTA VISTA ABBRINA, Br, 01/08/85, Bred By Mrs S Orgill, S: Owendale Percival, D: Luckey Abbey
- 799 **Crawford Miss S:** CLAYFIELD D'BOUNDE, Ch, 22/11/79, S: Warmwell Pwarth (Imp), D: Tassin
- 886 **Deacon Miss M:** KILKENNY LOUISA, Ch, 01/10/84, Bred By Mrs M Murphy, S: Kirreway Juan, D: Kilkenny Fleur
- 1000 **Dwyer Miss S:** TWILIGHT TANGO, Bl, 01/08/80, S: Lord Pakistan, D: Royal Lassie
- 1362-4 **Harding Miss T:** LENTARA SAILORMAN, Bl, 03/10/83, Bred By I R Hogg, S: Mikani Minuet, D: Lentara Sarah
- 1395 **Harvey Miss P:** THE ORACLE, B, 14/10/85, Bred By A Austin
- 1885 **Mableson Miss S:** VALE PARK ZARINA, Ch, Bred By Vale Park Stud
- 2046 **McKinnon Miss K:** AUDACITY, Gr, 29/10/81
- 2093-3 **McPherson Miss B H:** ROOKWOOD SHOWCASE, Br, 01/10/82, S: Starlight (Imp), D: Mutch's Rosette (Imp)
- 2171-6 **Milne Miss O:** J J WILSON, Br, 04/11/79, Bred By J C Wilson, S: Naryl Topaz, D: Inverbrakie Sentha
- 2242 **Morton Miss C:** AMANDA PARK DESTINY, Ch, 01/08/82
- 2257 **Munt Miss V N:** WILLOWCROFT SPRING CYGNET, Ch, 06/12/82, Bred By Willowcroft Stud, S: The Laird, D: Willowcroft Valley Mist
- 2395 **Orpwood Miss J:** BOLAGAMY CELESTA, Ch, 31/10/79, Bred By M Scott, S: Rosevean Rocky Hill, D: Bolagamy Sweet Chime
- 2505 **Paynter Miss N:** NAMPARA PASQUINELL, Ch, 20/11/84, Bred By Mrs S Letch, S: Keston Royal Occasion (Imp), D: Glenway Karen
- 2540 **Peatling Miss R:** RAGE, B, 26/10/85, S: Comeram (Imp), D: Persianette
- 3038 **Stephenson Miss J:** LAKEVALE FALCON, B, 22/12/80, S: Chiarini Black Beauty, D: Meg
- 3039-2 **Stephenson Miss J:** SUMMER HILL PAL, B, 05/12/79, S: No Mercy, D: Tallan Fair
- 3107 **Sutton Miss L:** DALY DOWNS SANDERSON, Ch, 01/08/80, S: Boonanooh Calrossie, D: Maggie M
- 3292-1 **Wadley Miss M P:** ROYAL WINDSOR, Br, 28/10/85, Bred By Lindsay Park, S: Estaminet, D: Pure As Snow

CLASS

391 *THE ESQUIRE EQUESTRIENNE TURNOUT.

A sash will be awarded for Best Esquire Equestrienne turnout.

An inscribed Dress Rug donated by LOWDENS SADDLERY shall be presented to the winner of this class.

All equestriennes 18 years of age and over competing in hack classes and/or riding competitions are eligible to enter for this trophy.

The exhibit nominated must be entered for exhibition in the Ordinary Classes in the Saddle Section.

Exhibits in this Class shall be marshalled for judging in groups of approximately 10.

The marshalling time of each group shall be posted on the notice board at the office of the horse superintendent.

Exhibitors must notify their intention to start in this class by 4.30 p.m. Saturday, September 21st to the R.A.S. Horse Section in the manner to be advised.

The exhibit, costume and gear used in this class must be the bona-fide property of the competitor, ie. Sole owner not lessee or part-owner.

Entrants must lodge a statutory declaration to this effect when making entries.

"Competitor" is defined as an individual and does not include Companies, Partnerships, Syndicates, etc.

- 28 **Ahern Miss P:** WISHING, Br
- 48 **Alexander Miss S L:** SHADRACH, Br, 12/10/80, Bred By J Mc Millan
- 81 **Andrews Miss A:** DAUNTLESS, Br, S: Black Commander, D: Ella
- 214 **Beattie Miss K:** LAMBADA, Br, 25/10/83, Bred By Yarranoo Stud
- 274 **Best Miss R J:** POETRY, B, 01/08/82
- 297 **Bibby Miss M:** CHERRON PARK KILDARE, B, 27/11/85
- 307 **Bilbrough-Tokai Mrs A:** CHARLAMON, B, 02/10/86, Bred By J Matar
- 429-4 **Brown Miss L:** MARENA NIGHTLIFE, Br, 02/09/79, Bred By Wingara Stud
- 430 **Brown Miss L:** SPRINGTIME DIPLOMAT, Br, 16/11/78, Bred By U & I Sherry
- 446 **Bryant Miss M G:** AQUAINTANCE, Br, 01/08/83
- 606-3 **Chipperfield Miss K:** SHOW NO MERCY, Bl, 23/11/84
- 650 **Cleves Miss C:** TUDOR PARK OVATION, B, 05/10/82
- 767 **Coyle W & Mrs A:** RARITY, Ch, 01/08/81
- 791 **Craig Miss F:** MONARCO, Bl, 10/11/84
- 845 **Danckert Mrs L:** SOMBRERO, Ch
- 867 **Davie Miss L A:** CHEERS, B, 03/08/82
- 960 **Doyle Miss L:** BALLAD, B, 22/09/85, S: Meriville, D: Doulette
- 1021 **Edwards-Toft Mrs P:** RATTLE 'N' HUM, B, 01/08/82
- 1042 **Engel Miss S M:** TUDOR PARK HILTON, Br, 21/09/78, Bred By P J Shear
- 1087 **Fisher Ms K:** GAME WARDEN, Br, Bred By C Hayes
- 1111 **Francis Miss C A:** CALLENDALE MOUCHI, Bl, 20/11/86, Bred By Callendale Horse Stud
- 1234 **Graham Miss T:** TUDOR PARK DUVAL, Br, 25/08/79
- 1235 **Graham Miss T:** TUDOR PARK PASCALL, Ch, 14/10/81
- 1254-5 **Gray Miss J:** ARTISAN, Gr, 19/10/83, Bred By P Cayley
- 1256 **Gray Miss J:** CHANCE OF A LIFETIME, Ch, 29/08/82
- 1327 **Hamann Mrs R:** CLASSIC QUEST, Ch, 16/10/83, Bred By P Hayes
- 1358 **Hansen Miss K:** HAVERSLEY, Bl, 28/08/79
- 1379 **Harris Miss S:** AZZARO, Ch, 15/08/84, Bred By C Parker
- 1403-6 **Hassell Mrs C:** KAROUBA, Br, 07/11/84
- 1518 **Hogg Miss N V:** LENTARA SPECIAL CHOICE, B, 01/10/81, Bred By I R Hogg
- 1523 **Holgate Mrs D L:** CASTLEMEAD LADY AMBER, B, 06/12/80

- 1539 **Hooker Miss A L:** GAINSBOROUGH, BI, 19/10/85,
Bred By M Jones
- 1616-2 **James Miss K E & R E:** TUDOR PARK THE
LAUREATE, Ch, 03/11/85, S: Brave Show, D:
Flicatique
- 1656 **Jones Miss L:** TREND, Ch, 19/09/83, Bred By C S
Hayes
- 1681 **Kee Miss T:** PISSARO 11, Ch, 29/10/84, S:
Rassendy 11 (Imp), D: Points 11
- 1695 **Kellock Miss S:** REGALIA, B, 21/10/79, S: Rafique
(Imp), D: Genetics
- 1700 **Kelly Miss J:** MYDANTHA, B, 17/10/80, Bred By
M & F Farrugia
- 1756 **Koponica Mrs J F:** VINCENZO, Ch
- 1770 **Lambden Miss L:** FOURWINDS PRIMROSE, B,
01/01/83, Bred By R White
- 1850 **Little Miss S:** TRUDEAU, Br, 04/10/80, S: Basalt,
D: Dainty Book
- 1856 **Lloyd Miss T:** NEVALAN, Ch, 08/09/79
- 1891 **MacDonald Mrs D:** THE SPARTAN, B, 20/02/80,
S: Taipan 11, D: Crafty Queen
- 1921 **Mallinson Mrs C:** KNIGHTSBRIDGE 11, Br,
15/09/80
- 2019 **McFadyen Miss S:** ROYAL DOULTON, Gr,
09/11/79
- 2051 **McLachlan Mrs S M:** RAVE ON, Ch, 01/08/81,
Bred By D Spence
- 2113 **Melrose-Cherry Mrs D:** RUBENS, Ch, 08/11/78
- 2123 **Merlo Miss T:** SOVREN PARK SHOWMAN, Ch,
24/09/83
- 2196 **Montgomery Miss G:** TWIN ALPS, B, 04/11/82
- 2274 **Myers Ms J:** ALIZA JANE, Br, 13/09/77, Bred By J
Dinning
- 2311 **Newbold C:** SUPERNOVA, Br, 01/09/83, S: Regal
Russian, D: Gay Appointment
- 2526 **Pearce Mrs R J:** VOSS, B, 01/08/82
- 2542 **Peck Miss L:** CHARLSTON, Br, 29/11/85
- 2560 **Penny Miss S:** CARADENE, Br, 14/10/80, Bred By
Mr A Calvert
- 2564 **Penny Ms M L:** TYSEND, Ch, 27/10/87, Bred By B
Costa
- 2584 **Phillipson Mrs A K:** SCRUPLES, Gr, 19/08/82, S:
Farolo (Imp), D: Dancer's Sigh (Imp)
- 2820 **Sach Mrs J:** ELDORADO SILKWOOD, Br,
21/11/85, Bred By Miss C Gower
- 2825 **Sadler Beattie Mrs D:** MY JAKARTA, Gr,
05/12/81, Bred By Attrill
- 2834 **Saffin Miss S:** DORKON PARK POSSE, Ch,
10/10/82, S: Illustrious Prince (Imp), D: Arioso
- 2837 **Sawyer Miss A:** ALL STYLISH, Br, 15/12/81
- 2853 **Scott Miss B:** RECOLLECTIONS, Br, 26/09/81
- 3081 **Strong Miss L A:** AUSTENTATIOUS, BI, 01/01/82
- 3153 **Taylor Miss S M:** OBYJINGO, Ch, 29/09/80
- 3222 **Tomkinson Miss M T:** SERAPHIM, Br, 08/10/83,
S: Forgetful Lad, D: Deltori Miss
- 3253 **Uren Mrs C:** WICKED GAME, Ch, 20/08/84, Bred
By Lyndhurst Stud
- 3295-1 **Wagner Mrs C:** WHITSUN, B, 31/08/77
- 3302 **Walker Miss L:** MARENA CREATIVE THOUGHTS,
Br, 19/11/84, S: Private Thoughts, D: Lowland
Rose
- 3371 **Weaver Mrs T:** BELLINGARRA, Ch
- 3387 **Wende Mrs J M:** STEPPING OUT, Ch, 05/11/84,
Bred By T Tobin
- 3469 **Wilson Miss T E:** TOY SOLDIER, B, 01/08/86

EQUESTRIENNE TURNOUT CONDITIONS

(Classes 388, 389, 390 and 391)

A rider may not be nominated to ride more than one animal in each Equestrienne Turnout Class.

All entries must be in the hands of the Director at the office of the Society by 4.30 p.m. FRIDAY, MAY 17, 1991.

Entry free.

The name of the exhibit and the name of the rider must be given.

In the event of the exhibit originally nominated becoming unfit for use because of accident or illness, a substitute will be permitted provided that the Company's Veterinary Surgeon certifies to the fact that the animal originally nominated is not fit to compete.

It is to be noted that the substitute is subject to the same conditions as the original nomination.

Trophies will be competed for annually, and each year's winner will be presented with a suitably inscribed sash.

Special Ribbons will also be awarded to the competitors placed second, third, fourth, fifth, and sixth in these events.

Competitors are requested to note that a list of the points allotted by the judges to all competitors shall not be published, but points awarded to individuals shall be available upon request from the R.A.S. Administration office.

EQUESTRIENNE TURNOUT Classes will be judged by points on the following scale:

MOUNT	90
- Conformation and soundness	50
- Manners and paces	40
EQUIPMENT	40
- Saddler	20
- Costume	20
RIDING ABILITY	50
GENERAL APPEARANCE	20
GRAND TOTAL	200

*Saddlery will be judged on quality, condition and suitability.

Horses presented for Judging with excessive use of make up may, at discretion of the Judge be penalised.

Judges in these classes must not allot fractions of points. In the event of equality of placings, the classification shall be decided by adding together the points awarded for manners and paces and riding ability.

If there is still equality, points for conformation of horse shall decide the classification.

If a clear winner remains undetermined after the foregoing, the general appearance points will be considered and after that, saddlery points, then costume points.

K. Ritchie Riding Wear at Melbourne Royal

- Emergency Alterations
- Tailors on site
- Drinks & Nibbles between 5pm-6pm daily
- Celebrity Guests
- **Free** measure & quote
- Obtain our new colour catalogue
- Bonus Offers!!!
- Win a full outfit



Good Luck

I hope you all have a successful show & look forward to seeing you from the 23rd - 29th of September.

Location: *The Yellow Stock Horse Hut* near gate 4 or diagonally across from the horsemans bar.
Phone: 018-313-224

City Store: 113 High Street, Northcote, 3070.
Phone: 482-2511



LEXINGTON PARK INSURANCES

AGENT FOR MERCANTILE MUTUAL INSURANCE (AUSTRALIA) LTD.

PAM AHERN, "LEXINGTON PARK", WOODEND, VIC. 3442. PH. (054) 27 2697

Specialising in . . .

SHOW HACKS
GALLOWAYS
PONIES
THOROUGHBREDS
STANDBREDS
ARABIANS
QUARTER HORSES
WELSH PONIES
WARMBLOODS
AND ALL OTHER BREEDS



Whether your horse is worth \$500, \$5000 or more, could you afford to replace it in the event of an unforeseen accident. LEXINGTON PARK INSURANCES offer you reliable and secure protection for the loss of your equine friends.

LEXINGTON PARK INSURANCES offer much more for the horse owner, with a wide range of policies including business pak (for small to medium business), land pak (for the man on the land), house and contents, and private motor vehicle cover.

OBLIGATION FREE QUOTES AVAILABLE 7 DAYS A WEEK

PAM AHERN — Phone or Fax (054) 27 2697

"LEXINGTON PARK", R.M.B. 3057, WOODEND, VIC. 3442

SMARTEST ON PARADE

Entry fees: \$9 (unless otherwise stated)

CLASS

392 *SMARTEST ON PARADE FOR GIRLS.

Girls, 12 years of age and under 14, competing in saddle classes and/or riding competitions are eligible to enter for this trophy.

The exhibit nominated must be entered for exhibition in the Ordinary Classes in the Saddle Section.

All entrants must be mounted on exhibits 15 hands and under.

Prizes 1st Gift Voucher \$100; 2nd Gift Voucher \$70; 3rd Gift Voucher \$50 proudly sponsored by K. Ritchie Riding Wear, 113 High Street, Northcote.

- 41 **Alcock Kmiss E:** SPINEFEX BENDARRA, B, 03/03/80, S: Banshee, D: Bess
- 141 **Balfort Miss L:** WILLANDAH CRYSTAL TIARA, Bl, 16/11/79, Bred By Mrs J McNaughton
- 142 **Balfort Miss L:** WILLOWCROFT JACKPOT, Ch, 10/11/83, Bred By M Maitland
- 556 **Caserta Miss B:** FAIRLIGHT ACRES ACROBAT, Gr, 22/01/80, Bred By P Collins
- 656 **Coade Miss R:** BULGARI, Ch, 01/11/85, S: C.F.R's Vivo Bandit, D: Eagle Ridge Theme
- 704 **Cooper H P:** JURAH VISION, B, 28/09/84, S: Malibu Park Pequeno, D: Jurah Our Intrigue
- 887 **Deacon Miss S:** NAVARA HOLLYWOOD, B, 10/09/84, Bred By V Watkins, S: Cevnen Pioneer, D: Bye Bye China
- 1035 **Ellis-Jones Miss K P:** YEOWARRA BRONZE ERA, Ch, 01/07/83, Bred By M & J Heald
- 1223 **Goodwin Ms P J:** BOBBY BECKWORTH, Ch, 19/11/86, Bred By W S & N R Harvey, S: Brandarra Fagan, D: Emily Of Beckworth
- 1667 **Judd Miss E:** BOLAGAMY BOSCA, Br, 01/08/86, Bred By Mrs M Scott, S: Rotherwood Acrobat (Imp), D: Bolagamy Anna
- 1778 **Lamond Miss K:** SHE'S IN TOWN, Ch, 01/08/84, Bred By J French, S: Oaklee Park Chief, D: Bido Morning Star
- 2166 **Milne Miss S:** J J WILSON, Br, 04/11/79, Bred By J C Wilson, S: Naryl Topaz, D: Inverbrakie Senthia
- 2371 **Oatley-Nist Miss K:** MOCCONA, Ch, 06/12/83
- 2459 **Partridge Miss V:** MARENA SUNDANCE, Ch, 01/08/81, Bred By Mrs M Walker
- 2489 **Payne Miss K:** MIRINDA CARRIBEAN, Bl, 12/11/83, Bred By Mrs B Kennedy, S: Acheron Moon Spinner, D: Circle K Jeloa
- 2490 **Payne Miss K:** MIRINDA ROYAL EDITION, Gr, 21/08/84, Bred By P Barry, S: Keston Royal Occasion (Imp), D: Towyvalley Blue Print
- 3044 **Stephenson Miss J S:** LAKEVALE FALCON, B, 22/12/80, S: Chiarini Black Beauty, D: Meg
- 3202 **Timmerye Miss R:** FAIRLIGHT MACTAVISH, B, 10/11/81, S: Mighty Fair
- 3203 **Timmerye Miss R:** JACKSON BROWNE 11, Br, 15/10/78, S: Wodella Wait & See, D: Katie
- 3313 **Walker Miss R:** KINLIETH MERLIN, Bl, 27/11/80, Bred By V Manifold
- 3314 **Walker Miss R:** LYNLEA FANFARE, Gr, 06/11/84, Bred By Miss A Smiley
- 3331 **Walter Miss J:** GRAEPHIL SOMERSET, Gr, 23/11/83, Bred By J A Tipping, S: Radnor Manhattan, D: Graephil Shiraz

- 3463 **Willson S M:** DALMARRON ROYALTY, Br, 28/10/81, Bred By R C & R M Stewart, S: Pennwood Bodine (Imp), D: Pinehurst Pinella

CLASS

393 *SMARTEST ON PARADE FOR BOYS AND GIRLS.

The Mr. and Mrs. A.G. Hunter Trophy (presented by Mr. and Mrs. Robert Hunter) and Special Sash will be awarded to the winner of this Class.

Boys and girls under 12 years of age, competing in saddle classes and/or riding competitions, are eligible to enter for this trophy.

The exhibit nominated must be entered for exhibition in the Ordinary Classes in the Saddle Section.

All entrants must be mounted on exhibits not exceeding 14 hands.

Prizes 1st Gift Voucher \$100; 2nd Gift Voucher \$70; 3rd Gift Voucher \$50 proudly sponsored by K. Ritchie Riding Wear, 113 High Street, Northcote.

- 2 **Abblitt Miss K:** COLHAVEN GREMLINA, Gr, 17/12/86, Bred By Colhaven Arabians
- 240 **Bellman S:** LORKEN PARK OVERTURE, B, 28/10/82, S: Boy Soprano (Imp), D: Lorken Park Symbol
- 380 **Bradford B:** WEEROONA LOUISE, Gr, 12/11/76, Bred By J Eastwell, S: Tinkara Shannon, D: Narada Pamela
- 385 **Bradley W J:** WESTON MONARCH, Gr, 07/10/86, Bred By Weston Stud
- 739 **Courtney Miss T E:** ASTRAL MISS MINETTE, Br, 08/11/85, Bred By S Fitzgerald, S: Rotherwood Footlight (Imp), D: Ardagh Nanine
- 774 **Crack Miss R L:** HIGHGROVE PIPPA, B, 01/08/78, S: Llanfair Hot Shot
- 788 **Craddock B:** ASCOT ROYAL INVITATION, Gr, 14/09/84, Bred By Mrs M McGuire, S: Keston Royal Occasion (Imp), D: Boolara Beywen
- 984 **Dunne Miss E:** ANANAKA LODGE TWIGGY, Bl, 01/08/85, Bred By S Mouat
- 1257 **Gray Miss J & Miss R Richards:** CHIPPENHAM POP MUSIC, Br, 28/10/80, Bred By Chippenham Stud
- 1279 **Greenhill Miss P J:** KIMBERLEY PARK POPCORN, Gr, 24/09/86, Bred By G L & S A Smith, S: Loch-Sloy Melyn, D: Loch-Sloy Play Belle
- 1521 **Holgate Mstr K B:** GEROA JUBILATION, Gr, 21/10/80, S: Geroa Masterpiece, D: Geroa Cinderella
- 1873 **Lowe Miss K & Mrs M Baueggi:** MIJAY WILLIAM, Ch, 24/10/86, Bred By J & M McGregor, S: Red Ridge Darcy, D: Mijay Silhouette
- 2029 **McKay Miss A:** LAKEVALE SPRITE, Br, 04/08/83, Bred By J Anderson
- 2380 **Oliver Mrs V & Miss K:** ELKEN ZOONIE, Dun, 26/10/84, Bred By K Coleman
- 2445 **Parker Miss N:** MURRUM PARK RING MASTER, B, 01/08/87, Bred By Mrs M Taylor, S: Bolagamy Tumblequick, D: Owendale Bidy Bronze
- 2491 **Payne Miss B:** MIRINDA ROYAL EDITION, Gr, 21/08/84, Bred By P Barry, S: Keston Royal Occasion (Imp), D: Towyvalley Blue Print
- 2492 **Payne Miss B:** MIRINDA TRADITION, Ch, 18/09/84, Bred By P Barry, S: Keston Royal Occasion (Imp), D: Tyn-Cae-Bezuka
- 2506 **Paynter Miss N:** WINFIELD TRUDY, Gr, 15/10/80, S: Owendale Elvis, D: Narada Treena

- 2517 **Paynter Mstr S**: ALUMEAH KAZAAN, Gr, 26/10/86, Bred By Mrs B & M Chaundy, S: View Bank Toy, D: Balalaika Kalinka
- 2716 **Richards Miss C**: CASHEL PARK MIRINDA, Br, 01/08/77, S: Marinda
- 2717-2 **Richards Miss C**: POPLARS FARM DAISY, Br, 25/11/81, Bred By R Blair, S: Kinleith Falcon (lid), D: Shady Lady
- 2722 **Richards Miss R**: HAZELMERE LIEANNE, Br, 21/12/83, Bred By Hazelmere Stud
- 2742-6 **Rierner Miss K**: KIAMA PARK HEATHER, Bl, 15/10/82, Bred By Mrs S A Hamilton
- 2743 **Rierner Miss K**: MALIBU PARK ROSEMARY, Ch, 04/11/87, Bred By Mrs L Sinclair
- 2909 **Showers Miss E**: WARRIEWOOD LITTLE JEWEL, Ch, 10/10/78, Bred By T Johnson, S: Chromelbow Jalangle, D: Terra Bluemist
- 2969 **Smith Miss A K**: WILLOWCROFT MASTERMIND, Ch, 11/10/79, Bred By Willowcroft Stud, S: The Laird (Imp), D: Willowcroft Golden Astra
- 3121 **Sykes Miss J**: LINDENVALE TALENT, Ch, 03/02/79, S: Rotherwood Commander (Imp), D: Lindenvale Morning Light
- 3183-4 **Thomas Miss S**: FAIRLIGHT CHANTELLE, B, Bred By N Dare, S: Mighty Fair, D: Dun Blane Midge
- 3184 **Thomas Miss S**: WELKIN PARK MISS PERFECTION, Gr, Bred By T W & E L Minns, S: Green Valley Tandarra, D: Karen Park Margaret
- 3494 **Wood R A**: EDENVALE MALUKA, Gr, S: Rotherwood Commander (Imp), D: Glen Valley Silver Mimi

GENERAL CONDITIONS FOR CLASSES (392 and 393)

All entries must be in the hands of the Principal Officer at the office of the Company by 4.30 p.m. FRIDAY MAY 17, 1991.

ENTRY FREE.

The name of the exhibit and name of the rider must be given.

The exhibit, costume and gear used in these Classes must be the bona-fide property of the competitor, or his/her brother, sister, guardian or parent.

In the event of the exhibit originally nominated becoming unfit for use because of accident or illness, a substitute will be permitted provided that the Company's Veterinary Surgeon certifies to the fact that the animal originally nominated is not fit to compete. It is to be noted that the substitute is subject to the same conditions as the original nomination.

Trophies will be competed for annually, and each year's winner will be presented with a suitably inscribed Sash. Special Sashes will also be awarded to the competitors placed second, third, fourth, fifth and sixth.

SIDESADDLE

Entry fees: \$30, R.A.S. of V. Members; \$15 (unless otherwise stated).

CLASS

- 394 **LADIES' SIDESADDLE TURNOUT, RIDERS 18 YEARS OR OVER.** Horse, riding habit, gear and riding ability to be taken into consideration. Prizes: \$50, \$30, \$20 sponsored by K. Ritchie Riding Wear, 113 High Street, Northcote.
- 851-4 **Daniel M & M & M Pengelly**: VALMONT AFFINITY, Br, 20/11/82, Bred By C & T Cox
- 1518-2 **Hogg Miss N V**: LENTARA SPECIAL CHOICE, B, 01/10/81, Bred By I R Hogg
- 1809 **Leahy Ms E A**: OPEC, Br, 21/11/77, S: Ruantallan, D: Dunkerque
- 1828 **Lewington Ms S**: GOODNESS GRACIOUS, Br, 02/10/86
- 1829 **Lewington Ms S & Mrs C Herriott**: BEEZ KNEEZ, Ch, 11/10/87, Bred By M A Mortin & G Morley
- 2110 **Melrose J C**: THE BARON, Br, 11/11/80, S: Burglar, D: Bold Strike
- 2113-1 **Melrose-Cherry Mrs D**: RUBENS, Ch, 08/11/78
- 2310 **Newbold C**: KILLER INSTINCT, Ch, 15/09/83, S: Without Fear, D: Wein Keller
- 2726 **Richards Mrs E M**: TUDOR PARK COGNAC, B, 22/09/77, S: Red Rumour, D: Bag Of Joy
- 3387-3 **Wende Mrs J M**: STEPPING OUT, Ch, 05/11/84, Bred By T Tobin

CLASS

- 395 **LADIES' SIDESADDLE TURNOUT, RIDERS 14 AND UNDER 18 YEARS.** Horse, riding habit, gear and riding ability to be taken into consideration. Prizes: \$50, \$30 and \$20 sponsored by K. Ritchie Riding Wear, 113 High Street, Northcote.
- 386 **Bradley Miss C L**: WILLOWCROFT FLIGHT, B, 01/11/83, Bred By Willowcroft Stud
- 1362-1 **Harding Miss T**: LENTARA SAILORMAN, Bl, 03/10/83, Bred By I R Hogg
- 2560 **Penny Miss S**: CARADENE, Br, 14/10/80, Bred By Mr A Calvert
- 2772 **Ronald Miss C**: HEIDELBURG, Br, 17/11/88

CLASS

- 396 **LADIES' SIDESADDLE TURNOUT, RIDER UNDER 14 YEARS.** Horse, riding habit, gear and riding ability to be taken into consideration. Prizes: \$50, \$30 and \$20 sponsored by K. Ritchie Riding Wear, 113 High Street, Northcote.
- 141-2 **Balfort Miss L**: WILLANDAH CRYSTAL TIARA, Bl, 16/11/79, Bred By Mrs J McNaughton
- 1132 **Fry M & J**: WILLOW VALE CLIPPER, Gr, 10/12/75, Bred By G & E Langford, S: Willow Vale Ranger, D: Bellewen Gold Seal
- 2487-1 **Payne Mrs A & Miss K**: MIRINDA CARRIBEAN, Bl, 12/11/83, Bred By Mrs B Kennedy, S: Acheron Moon Spinner, D: Circle K Jeloa

CLASS

- 397 **LADIES' SIDESADDLE, RIDERS 18 YEARS OR OVER.** Riding ability only to be taken into consideration. Prizes: \$36, \$25, \$15.
- 851-3 **Daniel M & M & M Pengelly**: VALMONT AFFINITY, Br, 20/11/82, Bred By C & T Cox

- 1518-2 Hogg Miss N V: LENTARA SPECIAL CHOICE, B, 01/10/81, Bred By I R Hogg
 1809 Leahy Ms E A: OPEC, Br, 21/11/77
 1828 Lewington Ms S: GOODNESS GRACIOUS, Br, 02/10/86
 2110 Melrose J C: THE BARON, Br, 11/11/80
 2113-1 Melrose-Cherry Mrs D: RUBENS, Ch, 08/11/78
 2310 Newbold C: KILLER INSTINCT, Ch, 15/09/83
 2679-4 Reader Miss J: SANCTUARY LODGE KAIN, Gr, 27/08/81, Bred By L A & L F A'varo
 2726 Richards Mrs E M: TUDOR PARK COGNAC, B, 22/09/77
 53387-1 Wende Mrs J M: STEPPING OUT, Ch, 05/11/84, Bred By T Tobin

CLASS

- 398 LADIES' SIDESADDLE, RIDERS 14 AND UNDER 18 YEARS. Riding ability only to be taken into consideration. Prizes: \$36, \$25, \$15.
 386 Bradley Miss C L: WILLOWCROFT FLIGHT, B, 01/11/83, Bred By Willowcroft Stud
 1362-1 Harding Miss T: LENTARA SAILORMAN, Bl, 03/10/83, Bred By I R Hogg
 2560 Penny Miss S: CARADENE, Br, 14/10/80, Bred By Mr A Calvert
 2772 Ronald Miss C: HEIDELBURG, Br, 17/11/88

CLASS

- 399 LADIES SIDESADDLE, RIDER UNDER 14 YEARS. Riding ability only to be taken into consideration. Prizes: \$36, \$25, \$15.
 141-2 Balfourt Miss L: WILLANDAH CRYSTAL TIARA, Bl, 16/11/79, Bred By Mrs J McNaughton
 1132 Fry M & J: WILLOW VALE CLIPPER, Gr, 10/12/75, Bred By G & E Langford
 1339-3 Handley Miss P P: BROMLEY PARK TANTALUS, Ch, 07/11/77, Bred By M G Murphy, S: Tantallen, D: Somerlynn Honey
 2487-1 Payne Mrs A & Miss K: MIRINDA CARRIBEAN, Bl, 12/11/83, Bred By Mrs B Kennedy

SADDLE HORSES

(Over 15 hands, 3 years old or over)

Entry fees: \$30, R.A.S. of V. Members; \$15 (unless otherwise stated)

The saddle horse section is proudly sponsored by PETER WAGNER SADDLERY & RIDING OUTFITTERS, ERAMOSA ROAD, SOMERVILLE, VIC.

CLASS

- 400 * NOVICE, MARE OR GELDING, over 15 hands and not over 15.2 hands. Prizes: \$30, \$25, \$15, Card for 4th, 5th and 6th. (For exhibits which have not won a first prize as hacks competing singly at any Australian Royal Show at time of judging).
 27 Ahern Miss P: WINGED HERCULES, Ch
 231-5 Beggs Miss M, V Corvi & T Cowan: LIGHTNING LUNCH, Ch, 01/11/82, S: Lunchtime, D: Vivana
 297 Bibby Miss M: CHERRON PARK KILDARE, B, 27/11/85
 386 Bradley Miss C L: WILLOWCROFT FLIGHT, B, 01/11/83, Bred By Willowcroft Stud
 650-4 Cleves Miss C: TUDOR PARK OVATION, B, 05/10/82
 967 Driver M: MOKOAN BONUS, Ch, 06/12/82

- 1074 Fenton Mrs K G: PACIFIC KNIGHT, Bl, 01/08/79, S: Fire King, D: Bidy Noval
 1087 Fisher Ms K: GAME WARDEN, Br, Bred By C Hayes
 1211-3 Godfrey Miss K: THATS SHOWBIZ, B, 14/09/82, S: Lets Go South, D: Copper Island
 1234 Graham Miss T: TUDOR PARK DUVAL, Br, 25/08/79
 1286 Greshner Mrs E: BEAUPARC PARADE, Ch, 01/08/86
 1356 Hansen Mrs A D & Miss K E: SIR QUEST (IMP), Ch, 09/11/82, S: Sir Tristram (Imp), D: Sequitur (Imp)
 1395 Harvey Miss P: THE ORACLE, B, 14/10/85, Bred By A Austin
 1403-2 Hassell Mrs C: KAROUBA, Br, 07/11/84
 1695 Kellock Miss S: REGALIA, B, 21/10/79
 2004 McCure Miss C: CALLISTEMON, Br
 2149 Miller D B & Mrs N J: LUCINDA BAY, Br, 28/10/81
 2312 Newbold C: THANKSGIVING, Br, 06/10/85, S: Ridgeway, D: Miss Lennard
 2540 Peatling Miss R: RAGE, B, 26/10/85
 2643-1 Pressley Miss K: TUDOR PARK SECRETS, Br, 01/08/73
 2723 Richardson & Phillipson: GUNS AND ROSES, Ch, 20/10/84, S: Galway Bay, D: Court Strae
 2764 Robinson Miss D: CONSENT, Br, 03/09/80, S: Cindy's Son (Imp), D: Racice
 3081 Strong Miss L A: AUSTENTATIOUS, Bl, 01/01/82
 3253 Uren Mrs C: WICKED GAME, Ch, 20/08/84, Bred By Lyndhurst Stud
 3286 Waddington Miss K: FARNHAM, Br, 24/11/82
 3294 Wagner Mrs C: BOLLINGER, Gr, 01/08/87, S: Bellisimo, D: Vibrene
 3318-6 Walker-Ross M: KNIGHTRAIN (IMP), B, 01/10/82, S: Sir Tristram (Imp), D: Halloween
 3365 Waymouth Mrs R & Miss I: SAN REMO, Bl, 15/09/83, Bred By Mr Childs
 3371 Weaver Mrs T: BELLINGARRA, Ch
 3385 Wende Mrs J M: FORTUNE'S SIGN, Ch, 10/09/83, Bred By W H Morpeth
 3469 Wilson Miss T E: TOY SOLDIER, B, 01/08/86

CLASS

- 401 * NOVICE MARE OR GELDING, over 15.2 hands and not over 16 hands. Prizes: \$30, \$25, \$15, Card for 4th, 5th and 6th. (For exhibits which have not won a first prize as hacks competing singly at any Australian Royal Show at time of judging).
 155 Barlow Dr A J & Mrs P S Heagney: SENATOR, B, 10/09/82, Bred By L Cavallaro, S: Opposition, D: Copperville
 230-4 Beggs Miss M, V Corvi & T Cowan: ARAKING, B, 20/09/81, S: Star Kingfisher, D: Megeara
 454 Buddle Miss J F: HANS HEYSEN, Br, S: Drums Of Fire
 496 Butler R: PORTMAN, Ch, 14/10/85, S: Alert, D: Diamond Mine
 528 Camplin Mrs L E: SUNNY ZONE, Ch, 06/09/77
 823 Cullen Miss R: MT WILLIAM LORIMAR, Ch, 23/09/86, Bred By J Fowler
 923 Dinning P R & Mrs L Rose: DOUBLE DUTCH, Br, S: Our Talisman, D: Storm Star (Imp)
 986 Dunstan L & J: TUDOR PARK VALENTINO, B, 14/10/82, S: Sky Dream, D: Cardinalis
 1015 Edwards Families Marburg E/cntr.: RATTLE 'N' HUM, B, 01/08/82
 1041 Engel Miss S M: TUDOR PARK FLORELLE, Br, 30/09/84, Bred By Mrs D A Gillman

- 1235 **Graham Miss T:** TUDOR PARK PASCALL, Ch, 14/10/81
- 1254 **Gray Miss J:** ARTISAN, Gr, 19/10/83, Bred By P Cayley
- 1327 **Hamann Mrs R:** CLASSIC QUEST, Ch, 16/10/83, Bred By P Hayes
- 1358-6 **Hansen Miss K:** HAVERSLEY, BI, 28/08/79
- 1379 **Harris Miss S:** AZZARO, Ch, 15/08/84, Bred By C Parker
- 1429 **Heath Miss D J & G Schonfelder:** BELLEVUE NEW YORK, Br, 13/10/82, S: Triple Draw, D: Khalecap
- 1478 **Higgins G:** SHADES, Gr, 01/08/85, S: Aspect, D: La Mouche
- 1616 **James Miss K E & R E:** TUDOR PARK THE LAUREATE, Ch, 03/11/85
- 1680 **Kee Miss T:** BRASS FARTHING, B, 14/08/75
- 1770 **Lambden Miss L:** FOURWINDS PRIMROSE, B, 01/01/83, Bred By R White
- 1828 **Lewington Ms S:** GOODNESS GRACIOUS, Br, 02/10/86
- 1893 **MacDonald Mrs G & Miss V:** TATTLER, Ch
- 1981 **Matthews D Mathews & C Willmott:** STAR ERA, Ch, 28/09/80, S: Kenmark, D: Eskidell
- 2046-5 **McKinnon Miss K:** AUDACITY, Gr, 29/10/81
- 2542 **Peck Miss L:** CHARLSTON, Br, 29/11/85
- 2577-4 **Phillips Miss F:** TUDOR PARK VISCOUNT, B, 27/09/85
- 2584 **Phillipson Mrs A K:** SCRUPLES, Gr, 19/08/82
- 2613-2 **Plumb D & W Warke:** STUBBS, B, 01/08/83, S: Lapsi, D: Kristen Joy
- 2679 **Reader Miss J:** SANCTUARY LODGE KAIN, Gr, 27/08/81, Bred By L A & L F A'varo
- 2680-3 **Reddan Ms A J:** GOLDEN EDGE, Ch, 01/10/84, S: Cosmic Planet, D: Stoel Gift
- 2825 **Sadler Beattie Mrs D:** MY JAKARTA, Gr, 05/12/81, Bred By Attrill
- 3110 **Sutton Mrs L:** TOWNSEND, Br, 01/08/83, S: Comeram
- 3387 **Wende Mrs J M:** STEPPING OUT, Ch, 05/11/84, Bred By T Tobin
- 3390 **Werombi Pines Stud:** RONWICK VISION, Ch, 18/10/82, Bred By Widden Stud, S: Red Lord (Imp), D: Olympic Hope
- 3504 **Wookey Miss S:** ALFRESCO, BI, 08/09/81, Bred By Poplars Farm Chemistry, S: Aldford, D: Jennie Dore

CLASS

- 402 * NOVICE, MARE OR GELDING, over 16 hands and not over 16.2 hands. Prize: \$30, \$25, \$15, Card for 4th, 5th, and 6th. (For exhibits which have not won a first prize as hacks competing singly at any Australian Royal Show at time of judging).
- 18 **Adams Mrs P A & Miss M A:** EASTWOOD 11, Br, 20/10/82, Bred By Mrs D R Cheetham, S: Moscow, D: Princess Colisee
- 28 **Ahern Miss P:** WISHING, Br
- 134-4 **Baldacchino M:** GOLDMINE CHARLIES PRIDE, Pal, 20/11/83, Bred By C & J Lovett
- 161 **Barlow W:** CHAMPILLI, Ch, 04/10/81, S: World Wonder, D: Lindsay Lass
- 307 **Bilbrough-Tokai Mrs A:** CHARLAMON, B, 02/10/86, Bred By J Matar
- 368 **Bracken R:** PRINCETON, Ch, 05/11/80, Bred By Mrs S Bayles, S: Cerreto, D: Zidac
- 430 **Brown Miss L:** SPRINGTIME DIPLOMAT, Br, 16/11/78, Bred By U & I Sherry
- 446 **Bryant Miss M G:** AQUAINTANCE, Br, 01/08/83

- 791 **Craig Miss F:** MONARCO, BI, 10/11/84
- 819 **Crotty A M:** STRUTS, Ch, 23/11/85, S: Habitué, D: Romantic Gem
- 1000-3 **Dwyer Miss S:** TWILIGHT TANGO, BI, 01/08/80
- 1042 **Engel Miss S M:** TUDOR PARK HILTON, Br, 21/09/78, Bred By P J Shear
- 1194 **Glendenning Mrs K:** HOT GOSSIP, Br, Bred By Mrs B Juill, S: Oh Hello (Imp), D: Queen Hall
- 1256 **Gray Miss J:** CHANCE OF A LIFETIME, Ch, 29/08/82
- 1571 **Hudson L:** SHELDEAN CALAIS, BI, 15/09/83, Bred By Mr & Mrs Stern, S: Le Frippon, D: Idol
- 1756-1 **Kopanica Mrs J F:** VINCENZO, Ch
- 2050 **McLachlan Mrs S M:** HOLIDAY, Br, 10/10/82, Bred By Late W J T Clarke, S: Sou'wester, D: Taloulah
- 2199 **Moore Miss K:** SYMERON, B, 22/10/78, S: Private Side, D: Cosy Polly
- 2274 **Myers Ms J:** ALIZA JANE, Br, 13/09/77, Bred By J Dinning
- 2282 **Nadorp A:** CLASSIC EDITION, Ch, S: Coolness, D: Joy's Honour
- 2429-2 **Parish R:** LIGHT HEARTED, B, 21/03/83, Bred By Mrs E Greshner
- 2525 **Pearce C R & R J:** VOSS, B, 01/08/82, S: Consenting, D: Dalrays
- 2738 **Riedel Ms A:** HI-PINE CAMBRIDGE, B, 09/10/81, Bred By A Sheldon, S: Mulga Wally, D: Our Vino
- 2834 **Saffin Miss S:** DORKON PARK POSSE, Ch, 10/10/82
- 2837 **Sawyer Miss A:** ALL STYLISH, Br, 15/12/81
- 2853 **Scott Miss B:** RECOLLECTIONS, Br, 26/09/81
- 3141 **Taylor Mrs B:** HONOURED LASS, Gr, 10/10/85
- 3153 **Taylor Miss S M:** OBYJINGO, Ch, 29/09/80
- 3201 **Timmerye Mrs D:** ALL SHOW, B, 10/10/82
- 3252-5 **Uren Mrs C:** KEEPSAKE, Ch, 30/09/84, Bred By Newhaven Park, S: Ubetido, D: Need
- 3394 **Wessel S:** ROYAL PERFORMER, Ch, 27/10/79, S: Imperial Seal (Imp), D: Drama Lass

CLASS

- 403 * NOVICE MARE OR GELDING, over 16.2 hands. Prizes: \$30, \$25, \$15, Card for 4th, 5th and 6th. (For exhibits which have not won a first prize as hacks competing singly at any Australian Royal Show at time of judging).
- 48 **Alexander Miss S L:** SHADRACH, Br, 12/10/80, Bred By J Mc Millan
- 214 **Beattie Miss K:** LAMBADA, Br, 25/10/83, Bred By Yarranoo Stud
- 267 **Bertelsmeier B:** STILETTO, Ch, 01/08/85, S: Merville, D: Eveless
- 836 **Cusworth Mrs B:** MOZART 11, Br, 11/09/83
- 921-3 **Dinning P R & Miss S Penny:** LAUREATE, Br, 10/10/85, S: Silveneer, D: Liberty
- 960 **Doyle Miss L:** BALLAD, B, 22/09/85
- 993 **Durante Miss N J:** TUDOR PARK TRUMPS, Ch, 07/12/83, S: True Statesman (Imp), D: Abeth (Imp)
- 1684 **Kee Miss P:** PISSARO 11, Ch, 29/10/84, S: Rassendy 11 (Imp), D: Points 11
- 1700 **Kelly Miss J:** MYDANTHA, B, 17/10/80, Bred By M & F Farrugia
- 1803 **Lawrie Mrs V & R Mcinnes:** TENOR, B, S: War Hawk
- 1850 **Little Miss S:** TRUDEAU, Br, 04/10/80
- 1891 **MacDonald Mrs D:** THE SPARTAN, B, 20/02/80
- 2011 **McDonald Miss V:** CENTRAL PARK, Ch, 25/09/83, Bred By E Livingston

- 2051 **McLachlan Mrs S M**: RAVE ON, Ch, 01/08/81, Bred By D Spence
 2269 **Murrell Miss J**: ASTROLOGY, B, 19/09/81, S: Ring Leader (Imp), D: Royal Moon (Imp)
 2310 **Newbold C**: KILLER INSTINCT, Ch, 15/09/83
 2327-1 **Nixon S, V Corvi & T Cowan**: GADABOUT, Br, 26/10/84, S: Comeran, D: Words Never Hurt
 2562 **Penny Miss S**: SHIVORNE, Ch, 05/11/84, Bred By M Foyster, S: Cosmic Planet, D: Miss Moncrieff
 2563 **Penny Miss S**: TYSEND, Ch, 27/10/87, Bred By B Costa, S: Elounda Bay, D: Lady Jasmin
 2772-4 **Ronald Miss C**: HEIDELBURG, Br, 17/11/88
 2820-2 **Sach Mrs J**: ELDORADO SILKWOOD, Br, 21/11/85, Bred By Miss C Gower
 3082 **Strong Miss L A**: DIAMONDS AND WINE, B, 09/10/86, S: Burglar (Imp), D: Flagonella
 3109 **Sutton L & L Haworth**: ACQUISITION, B, 01/08/85, S: Shining Finish, D: Rulers Daughter
 3302 **Walker Miss L**: MARENA CREATIVE THOUGHTS, Br, 19/11/84

CLASS

- 404 **MARE OR GELDING, over 16.2 hands. Prizes: \$50, \$35, \$20, Card for 4th, 5th and 6th. A Trophy Order for \$40 donated by Miss Lois Coles will be awarded to the winner of this class.**
 16 **Adams M & Mrs A & S**: LIKEALUNCH, Ch, 01/08/79, S: Lunchtime, D: Zuleika
 48 **Alexander Miss S L**: SHADRACH, Br, 12/10/80, Bred By J Mc Millan
 214 **Beattie Miss K**: LAMBADA, Br, 25/10/83, Bred By Yarranoo Stud
 267 **Bertelsmeier B**: STILETTO, Ch, 01/08/85
 836 **Cusworth Mrs B**: MOZART 11, Br, 11/09/83
 960 **Doyle Miss L**: BALLAD, B, 22/09/85
 993 **Durante Miss N J**: TUDOR PARK TRUMPS, Ch, 07/12/83
 1684 **Kee Miss P**: PISSARO 11, Ch, 29/10/84
 1700 **Kelly Miss J**: MYDANTHA, B, 17/10/80, Bred By M & F Farrugia
 1803 **Lawrie Mrs V & R McInnes**: TENOR, B
 1850 **Little Miss S**: TRUDEAU, Br, 04/10/80
 1891 **MacDonald Mrs D**: THE SPARTAN, B, 20/02/80
 2011 **McDonald Miss V**: CENTRAL PARK, Ch, 25/09/83, Bred By E Livingston
 2012 **McDonald Miss V**: ONASSIS 1, Ch
 2047 **McKinnon Miss K**: OVER THE MOON, Gr, 22/09/82, S: Sharp Edge, D: Grey Royal
 2051 **McLachlan Mrs S M**: RAVE ON, Ch, 01/08/81, Bred By D Spence
 2110 **Melrose J C**: THE BARON, Br, 11/11/80
 2196 **Montgomery Miss G**: TWIN ALPS, B, 04/11/82
 2269 **Murrell Miss J**: ASTROLOGY, B, 19/09/81
 2310 **Newbold C**: KILLER INSTINCT, Ch, 15/09/83
 2311-2 **Newbold C**: SUPERNOVA, Br, 01/09/83
 2327 **Nixon S, V Corvi & T Cowan**: GADABOUT, Br, 26/10/84
 2562 **Penny Miss S**: SHIVORNE, Ch, 05/11/84, Bred By M Foyster
 2563 **Penny Miss S**: TYSEND, Ch, 27/10/87, Bred By B Costa
 2683 **Reed, R Fitzharding, R Waterhouse**: JUST RUMOURS, B, 01/08/83, S: Definate
 2772 **Ronald Miss C**: HEIDELBURG, Br, 17/11/88
 2820 **Sach Mrs J**: ELDORADO SILKWOOD, Br, 21/11/85, Bred By Miss C Gower
 3069 **Stone Miss F**: TWIN ALPS, B, 04/11/82
 3082 **Strong Miss L A**: DIAMONDS AND WINE, B, 09/10/86

- 3109 **Sutton L & L Haworth**: ACQUISITION, B, 01/08/85
 3222 **Tomkinson Miss M T**: SERAPHIM, Br, 08/10/83
 3302 **Walker Miss L**: MARENA CREATIVE THOUGHTS, Br, 19/11/84
 3356 **Waterhouse R J & A Mc Adam**: POWER OF LOVE, Gr, 01/08/84, S: Nam Nam, D: Rising Sun

CLASS

- 405 **MARE OR GELDING, over 16 and not over 16.2 hands. Prizes: \$50, \$35, \$20, Card for 4th, 5th and 6th. A Trophy Order for \$40 donated by Miss Lois Coles will be awarded to the winner of this Class.**
 18 **Adams Mrs P A & Miss M A**: EASTWOOD 11, Br, 20/10/82, Bred By Mrs D R Cheetham
 28 **Ahern Miss P**: WISHING, Br
 134 **Baldacchino M**: GOLDMINE CHARLIES PRIDE, Pal, 20/11/83, Bred By C & J Lovett
 161 **Barlow W**: CHAMPILLI, Ch, 04/10/81
 181-1 **Barry & Mrs P L & Mrs D Stein**: VIENNA AFTER DARK, B, 16/11/85, S: Old Crony (Usa), D: Tremor
 307 **Bilbrough-Tokai Mrs A**: CHARLAMON, B, 02/10/86, Bred By J Matar
 368 **Bracken R**: PRINCETON, Ch, 05/11/80, Bred By Mrs S Bayles
 430 **Brown Miss L**: SPRINGTIME DIPLOMAT, Br, 16/11/78, Bred By U & I Sherry
 446 **Bryant Miss M G**: AQUAINTANCE, Br, 01/08/83
 767 **Coyle W & Mrs A**: RARITY, Ch, 01/08/81
 791 **Craig Miss F**: MONARCO, B, 10/11/84
 819 **Crotty A M**: STRUTS, Ch, 23/11/85
 921 **Dinning P R & Miss S Penny**: LAUREATE, Br, 10/10/85
 1000 **Dwyer Miss S**: TWILIGHT TANGO, B, 01/08/80
 1042-5 **Engel Miss S M**: TUDOR PARK HILTON, Br, 21/09/78, Bred By P J Shear
 1134-2 **Funch L, V Corvi & T Cowan**: REGAL COMMAND, B, 24/10/79, S: Lunchtime, D: Flares
 1194 **Glendenning Mrs K**: HOT GOSSIP, Br, Bred By Mrs B Juill
 1256 **Gray Miss J**: CHANCE OF A LIFETIME, Ch, 29/08/82
 1308 **Gumley Miss L**: MADE IN AUSTRALIA, B, 25/08/80, Bred By M Dermott, S: Beau Sovereign, D: Chulgin Princess
 1571 **Hudson L**: SHELDEAN CALAIS, B, 15/09/83, Bred By Mr & Mrs Stern
 1756 **Kopanica Mrs J F**: VINCENZO, Ch
 2018-4 **McFadyen Miss S**: ATHLETE, Ch, 01/10/79, S: Bold Aussie, D: Olympic Hope
 2019-3 **McFadyen Miss S**: ROYAL DOULTON, Gr, 09/11/79
 2050 **McLachlan Mrs S M**: HOLIDAY, Br, 10/10/82, Bred By Late W J T Clarke
 2113 **Melrose-Cherry Mrs D**: RUBENS, Ch, 08/11/78
 2156 **Miller D & J Paget**: REGAL CONSORT, Ch, S: Vellatera, D: Estowin
 2199 **Moore Miss K**: SYMERON, B, 22/10/78
 2274 **Myers Ms J**: ALIZA JANE, Br, 13/09/77, Bred By J Dinning
 2282 **Nadorp A**: CLASSIC EDITION, Ch
 2429 **Parish R**: LIGHT HEARTED, B, 21/03/83, Bred By Mrs E Greshner
 2525 **Pearce C R & R J**: VOSS, B, 01/08/82
 2726 **Richards Mrs E M**: TUDOR PARK COGNAC, B, 22/09/77

- 2738 **Riedel Ms A:** HI-PINE CAMBRIDGE, B, 09/10/81, Bred By A Sheldon
 2834 **Saffin Miss S:** DORKON PARK POSSE, Ch, 10/10/82
 2837 **Sawyer Miss A:** ALL STYLISH, Br, 15/12/81
 2853 **Scott Miss B:** RECOLLECTIONS, Br, 26/09/81
 3108 **Sutton Miss K:** NATHAN, B, 01/08/78
 3141 **Taylor Mrs B:** HONOURED LASS, Gr, 10/10/85
 3153 **Taylor Miss S M:** OBYJINGO, Ch, 29/09/80
 3201 **Timmerye Mrs D:** ALL SHOW, B, 10/10/82
 3219-6 **Tomkinson Miss M T & Mrs K M:** LE PIGALLE, Ch, 08/10/80, S: Star Shower, D: Show Francaise
 3252 **Uren Mrs C:** KEEPSAKE, Ch, 30/09/84, Bred By Newhaven Park
 3808 **Walker, Mrs M & Miss L:** MARENA ELEGANCE, Br, 06/11/82, Bred By Mr Ronald
 3380 **Weir G J:** ARK ROYAL, Gr, 10/09/82, S: March Legend, D: Sovereign Cloud
 3394 **Wessel S:** ROYAL PERFORMER, Ch, 27/10/79

CLASS

- 406 **MARE OR GELDING, over 15.2 and not over 16 hands. Prizes: \$50, \$35, \$20, Card for 4th, 5th and 6th.**

A Trophy Order for \$40 donated by Miss Lois Coles will be awarded to the winner of this Class.

- 26 **Ahern Miss P:** GIVENCHY, Br
 355 **Barlow Dr A J & Mrs P S Heagney:** SENATOR, B, 10/09/82, Bred By L Cavallaro
 169 **Barratt Mrs S J:** THE JAMAICAN, Bl, Bred By Mrs M Taylor, S: My Cue (N.Z), D: Deep Solitaire
 230-5 **Beggs Miss M, V Corvi & T Cowan:** ARAKING, B, 20/09/81
 346 **Bonvegna A:** VAIN REGO, B, 12/09/81
 429 **Brown Miss L:** MARENA NIGHTLIFE, Br, 02/09/79, Bred By Wingara Stud
 454 **Buddle Miss J F:** HANS HEYSEN, Br
 496 **Butler R:** PORTMAN, Ch, 14/10/85
 528 **Camplin Mrs L E:** SUNNY ZONE, Ch, 06/09/77
 606 **Chipperfield Miss K:** SHOW NO MERCY, Bl, 23/11/84
 823 **Cullen Miss R:** MT WILLIAM LORIMAR, Ch, 23/09/86, Bred By J Fowler
 845 **Danckert Mrs L:** SOMBRERO, Ch
 923 **Dinning P R & Mrs L Rose:** DOUBLE DUTCH, Br
 886 **Dunstan L & J:** TUDOR PARK VALENTINO, B, 14/10/82
 1015 **Edwards Families Marburg E/cntr.:** RATTLE 'N' HUM, B, 01/08/82
 1041 **Engel Miss S M:** TUDOR PARK FLORELLE, Br, 30/09/84, Bred By Mrs D A Gillman
 1135-3 **Funch L, V Corvi & T Cowan:** REGAL COMMISSION, Ch, 27/08/84, S: CosmicPlanet, D: Hunting Pink
 1235 **Graham Miss T:** TUDOR PARK PASCALL, Ch, 14/10/81
 1254 **Gray Miss J:** ARTISAN, Gr, 19/10/83, Bred By P Cayley
 1327 **Hamann Mrs R:** CLASSIC QUEST, Ch, 16/10/83, Bred By P Hayes
 1358 **Hansen Miss K:** HAVERSLEY, Bl, 28/08/79
 1379 **Harris Miss S:** AZZARO, Ch, 15/08/84, Bred By C Parker
 1404 **Hassell Mrs C:** KILCORA, B
 1429 **Heath Miss D J & G Schonfelder:** BELLEVUE NEW YORK, Br, 13/10/82
 1478 **Higgins G:** SHADES, Gr, 01/08/85
 1616 **James Miss K E & R E:** TUDOR PARK THE LAUREATE, Ch, 03/11/85

- 1656 **Jones Miss L:** TREND, Ch, 19/09/83, Bred By C S Hayes
 1680 **Kee Miss T:** BRASS FARTHING, B, 14/08/75
 1770 **Lambden Miss L:** FOURWINDS PRIMROSE, B, 01/01/83, Bred By R White
 1828 **Lewington Ms S:** GOODNESS GRACIOUS, Br, 02/10/86
 1893 **MacDonald Mrs G & Miss V:** TATTLER, Ch
 1981 **Matthews D Mathews & C Willmott:** STAR ERA, Ch, 28/09/80
 2046 **McKinnon Miss K:** AUDACITY, Gr, 29/10/81
 2542 **Peck Miss L:** CHARLSTON, Br, 29/11/85
 2560 **Penny Miss S:** CARADENE, Br, 14/10/80, Bred By Mr A Calvert
 2577 **Phillips Miss F:** TUDOR PARK VISCOUNT, B, 27/09/85
 2584 **Phillipson Mrs A K:** SCRUPLES, Gr, 19/08/82
 2613 **Plumb D & W Warke:** STUBBS, B, 01/08/83
 2628 **Potter Miss G & J Stephenson:** SUMMER HILL PAL, B, 05/12/79, S: No Mercy, D: Tallan Fair
 2680-1 **Reddan Ms A J:** GOLDEN EDGE, Ch, 01/10/84
 2681 **Redpath Miss S:** BREUGHEL, Ch
 2825 **Sadler Beattie Mrs D:** MY JAKARTA, Gr, 05/12/81, Bred By Attrill
 2848-2 **Scholes B, G Beaton & Mrs M Reed:** BORN RED, Ch, S: Princely Son, D: Floral Wraith
 3099 **Sutherland G S & L G:** MARTIKA, Bl, 04/09/82, Bred By R F Marchant
 3110 **Sutton Mrs L:** TOWNSEND, Br, 01/08/83
 3295-4 **Wagner Mrs C:** WHITSUN, B, 31/08/77
 3350-4 **Warneford P J & J E:** BIGAMY, B, 07/10/83, S: Double Century, D: Matrimonial
 3387 **Wende Mrs J M:** STEPPING OUT, Ch, 05/11/84, Bred By T Tobin
 3390 **Werombi Pines Stud:** RONWICK VISION, Ch, 18/10/82, Bred By Widden Stud
 3504 **Wookey Miss S:** ALFRESCO, Bl, 08/09/81, Bred By Poplars Farm Chemistry

CLASS

- 407 **MARE OR GELDING, over 15 and not over 15.2 hands. Prizes: \$50, \$35, \$20, Card for 4th, 5th and 6th.**

A Trophy Order for \$40 donated by Miss Lois Coles will be awarded to the winner of this Class.

- 27 **Ahern Miss P:** WINGED HERCULES, Ch
 231 **Beggs Miss M, V Corvi & T Cowan:** LIGHTNING LUNCH, Ch, 01/11/82
 297 **Bibby Miss M:** CHERRON PARK KILDARE, B, 27/11/85
 386 **Bradley Miss C L:** WILLOWCROFT FLIGHT, B, 01/11/83, Bred By Willowcroft Stud
 417 **Brooks Ms, Miss S & Miss J:** SANDY MAY, Ch
 650 **Cleves Miss C:** TUDOR PARK OVATION, B, 05/10/82
 867 **Davie Miss L A:** CHEERS, B, 03/08/82
 1074 **Fenton Mrs K G:** PACIFIC KNIGHT, Bl, 01/08/79
 1087 **Fisher Ms K:** GAME WARDEN, Br, Bred By C Hayes
 1211-3 **Godfrey Miss K:** THATS SHOWBIZ, B, 14/09/82
 1234 **Graham Miss T:** TUDOR PARK DUVAL, Br, 25/08/79
 1286 **Greshner Mrs E:** BEAUPARC PARADE, Ch, 01/08/86
 1356 **Hansen Mrs A D & Miss K E:** SIR QUEST (IMP), Ch, 09/11/82
 1395 **Harvey Miss P:** THE ORACLE, B, 14/10/85, Bred By A Austin
 1403 **Hassell Mrs C:** KAROUBA, Br, 07/11/84

- 1430 **Heath Miss D J & G Schonfelder:** NARINGA SAPHIRE, Gr, 11/10/85, Bred By R H Deppeler
- 1518 **Hogg Miss N V:** LENTARA SPECIAL CHOICE, B, 01/10/81, Bred By I R Hogg
- 1539 **Hooker Miss A L:** GAINSBOROUGH, Bl, 19/10/85, Bred By M Jones
- 1695 **Kellock Miss S:** REGALIA, B, 21/10/79
- 1806 **Lawrie C & Mrs V:** STAGE GOWN, Ch, 12/11/84, S: Gielgud, D: Cape Mentelle
- 1921-4 **Mallinson Mrs C:** KNIGHTSBRIDGE 11, Br, 15/09/80
- 1963 **Marshall Mrs L C:** LAUDERDALE, B, 25/09/80, S: Galway Bay (Imp), D: Viania (Imp)
- 2004 **McCure Miss C:** CALLISTEMON, Br
- 2149 **Miller D B & Mrs N J:** LUCINDA BAY, Br, 28/10/81
- 2195 **Montgomery Miss G:** HAND PAINTED, Br, 21/10/81, S: Black Opaque, D: Speed Reader
- 2312-6 **Newbold C:** THANKSGIVING, Br, 06/10/85
- 2387-1 **Olympic Saddlery & V Lawrie:** SUPERKATZ, B
- 2540 **Peatling Miss R:** RAGE, B, 26/10/85
- 2612-2 **Plumb D & W Warke:** CRUISE, B, 23/10/80, S: Princely Son, D: Spoiled Ginny
- 2643-5 **Pressley Miss K:** TUDOR PARK SECRETS, Br, 01/08/73
- 2723 **Richardson & Phillipson:** GUNS AND ROSES, Ch, 20/10/84
- 2764 **Robinson Miss D:** CONSENT, Br, 03/09/80
- 3081 **Strong Miss L A:** AUSTENTATIOUS, Bl, 01/01/82
- 3214 **Todd Miss R:** PAGEANT, Br, 17/10/83, S: Manitoulin, D: Never Say Never
- 3253 **Uren Mrs C:** WICKED GAME, Ch, 20/08/84, Bred By Lyndhurst Stud
- 3286 **Waddington Miss K:** FARNHAM, Br, 24/11/82
- 3292 **Wadley Miss M P:** ROYAL WINDSOR, Br, 28/10/85, Bred By Lindsay Park
- 3294 **Wagner Mrs C:** BOLLINGER, Gr, 01/08/87
- 3295 **Wagner Mrs C:** WHITSUN, B, 31/08/77
- 3305 **Walker, M & L /Miss G Phillips:** MARENA LIMELIGHT, Bl, 01/08/84, S: Whiskey Road, D: Maureena
- 3318 **Walker-Ross M:** KNIGHTRAIN (IMP), B, 01/10/82
- 3365 **Waymouth Mrs R & Miss I:** SAN REMO, Bl, 15/09/83, Bred By Mr Childs
- 3371 **Weaver Mrs T:** BELLINGARRA, Ch
- 3385 **Wende Mrs J M:** FORTUNE'S SIGN, Chj, 10/09/83, Bred By W H Morpeth
- 3469 **Wilson Miss T E:** TOY SOLDIER, B, 01/08/86
- CLASS**
- 408 * **LADY'S HACK, MARE OR GELDING, over 15 hands.** (To be ridden by an equestrienne when judged) Prizes: \$50, \$35, \$20, Card for 4th, 5th and 6th.
- A Special Prize of \$100 and trophy to the value of \$50 donated by the Tomkinson Family, GREYSTONE DOWNS, SOMERTON ROAD, BULLA will be awarded to the winner of this class in memory of the horse "FIRST GLANCE".
- 18 **Adams Mrs P A & Miss M A:** EASTWOOD 11, Br, 20/10/82, Bred By Mrs D R Cheetham
- 26 **Ahern Miss P:** GIVENCHY, Br
- 27 **Ahern Miss P:** WINGED HERCULES, Ch
- 48 **Alexander Miss S L:** SHADRACH, Br, 12/10/80, Bred By J Mc Millan
- 134 **Baldacchino M:** GOLDMINE CHARLIES PRIDE, Pal, 20/11/83, Bred By C & J Lovett
- 155-5 **Barlow Dr A J & Mrs P S Heagney:** SENATOR, B, 10/09/82, Bred By L Cavallaro
- 169 **Barratt Mrs S J:** THE JAMAICAN, Bl, Bred By Mrs M Taylor
- 214 **Beattie Miss K:** LAMBADA, Br, 25/10/83, Bred By Yarranoo Stud
- 297 **Bibby Miss M:** CHERRON PARK KILDARE, B, 27/11/85
- 307 **Bilbrough-Tokai Mrs A:** CHARLAMON, B, 02/10/86, Bred By J Matar
- 346 **Bonvegna A:** VAIN REGO, B, 12/09/81
- 368 **Bracken R:** PRINCETON, Ch, 05/11/80, Bred By Mrs S Bayles
- 386 **Bradley Miss C L:** WILLOWCROFT FLIGHT, B, 01/11/83, Bred By Willowcroft Stud
- 417 **Brooks Ms, Miss S & Miss J:** SANDY MAY, Ch
- 429 **Brown Miss L:** MARENA NIGHTLIFE, Br, 02/09/79, Bred By Wingara Stud
- 430 **Brown Miss L:** SPRINGTIME DIPLOMAT, Br, 16/11/78, Bred By U & I Sherry
- 446 **Bryant Miss M G:** AQUAINTANCE, Br, 01/08/83
- 454 **Buddle Miss J F:** HANS HEYSEN, Br
- 528 **Camplin Mrs L E:** SUNNY ZONE, Ch, 06/09/77
- 606 **Chipperfield Miss K:** SHOW NO MERCY, Bl, 23/11/84
- 650 **Cleves Miss C:** TUDOR PARK OVATION, B, 05/10/82
- 791 **Craig Miss F:** MONARCO, Bl, 10/11/84
- 819 **Crotty A M:** STRUTS, Ch, 23/11/85
- 823 **Cullen Miss R:** MT WILLIAM LORIMAR, Ch, 23/09/86, Bred By J Fowler
- 836 **Cusworth Mrs B:** MOZART 11, Br, 11/09/83
- 845 **Danckert Mrs L:** SOMBRERO, Ch
- 867 **Davie Miss L A:** CHEERS, B, 03/08/82
- 960 **Doyle Miss L:** BALLAD, B, 22/09/85
- 1000 **Dwyer Miss S:** TWILIGHT TANGO, Bl, 01/08/80
- 1015 **Edwards Families Marburg E/cntr.:** RATTLE 'N' HUM, B, 01/08/82
- 1041 **Engel Miss S M:** TUDOR PARK FLORELLE, Br, 30/09/84, Bred By Mrs D A Gillman
- 1074 **Fenton Mrs K G:** PACIFIC KNIGHT, Bl, 01/08/79
- 1087 **Fisher Ms K:** GAME WARDEN, Br, Bred By C Hayes
- 1194 **Glendenning Mrs K:** HOT GOSSIP, Br, Bred By Mrs B Juill
- 1211-3 **Godfrey Miss K:** THATS SHOWBIZ, B, 14/09/82
- 1234 **Graham Miss T:** TUDOR PARK DUVAL, Br, 25/08/79
- 1235 **Graham Miss T:** TUDOR PARK PASCALL, Ch, 14/10/81
- 1254 **Gray Miss J:** ARTISAN, Gr, 19/10/83, Bred By P Cayley
- 1286 **Greshner Mrs E:** BEAUPARC PARADE, Ch, 01/08/86
- 1308 **Gumley Miss L:** MADE IN AUSTRALIA, B, 25/08/80, Bred By M Dermott
- 1327 **Hamann Mrs R:** CLASSIC QUEST, Ch, 16/10/83, Bred By P Hayes
- 1356-6 **Hansen Mrs A D & Miss K E:** SIR QUEST (IMP), Ch, 09/11/82
- 1358 **Hansen Miss K:** HAVERSLEY, Bl, 28/08/79
- 1379 **Harris Miss S:** AZZARO, Ch, 15/08/84, Bred By C Parker
- 1395 **Harvey Miss P:** THE ORACLE, B, 14/10/85, Bred By A Austin
- 1403 **Hassell Mrs C:** KAROUBA, Br, 07/11/84
- 1404 **Hassell Mrs C:** KILCORA, B
- 1429 **Heath Miss D J & G Schonfelder:** BELLEVUE NEW YORK, Br, 13/10/82
- 1478 **Higgins G:** SHADES, Gr, 01/08/85
- 1518 **Hogg Miss N V:** LENTARA SPECIAL CHOICE, B, 01/10/81, Bred By I R Hogg
- 1539 **Hooker Miss A L:** GAINSBOROUGH, Bl, 19/10/85, Bred By M Jones

1571 **Hudson L:** SHELDEAN CALAIS, BI, 15/09/83, Bred By Mr & Mrs Stern
 1616 **James Miss K E & R E:** TUDOR PARK THE LAUREATE, Ch, 03/11/85
 1680 **Kee Miss T:** BRASS FARTHING, B, 14/08/75
 1684 **Kee Miss P:** PISSARO 11, Ch, 29/10/84
 1700 **Kelly Miss J:** MYDANTHA, B, 17/10/80, Bred By M & F Farrugia
 1756 **Kopanica Mrs J F:** VINCENZO, Ch
 1770 **Lambden Miss L:** FOURWINDS PRIMROSE, B, 01/01/83, Bred By R White
 1806 **Lawrie C & Mrs V:** STAGE GOWN, Ch, 12/11/84
 1828 **Lewington Ms S:** GOODNESS GRACIOUS, Br, 02/10/86
 1850 **Little Miss S:** TRUDEAU, Br, 04/10/80
 1921 **Mallinson Mrs C:** KNIGHTSBRIDGE 11, Br, 15/09/80
 1963 **Marshall Mrs L C:** LAUDERDALE, B, 25/09/80
 2004 **McCure Miss C:** CALLISTEMON, Br
 2012 **McDonald Miss V:** ONASSIS 1, Ch
 2018 **McFadyen Miss S:** ATHLETE, Ch, 01/10/79
 2046 **McKinnon Miss K:** AUDACITY, Gr, 29/10/81
 2047 **McKinnon Miss K:** OVER THE MOON, Gr, 22/09/82
 2050 **McLachlan Mrs S M:** HOLIDAY, Br, 10/10/82, Bred By Late W J T Clarke
 2051 **McLachlan Mrs S M:** RAVE ON, Ch, 01/08/81, Bred By D Spence
 2110 **Melrose J C:** THE BARON, Br, 11/11/80
 2113 **Melrose-Cherry Mrs D:** RUBENS, Ch, 08/11/78
 2195 **Montgomery Miss G:** HAND PAINTED, Br, 21/10/81
 2311 **Newbold C:** SUPERNOVA, Br, 01/09/83
 2312 **Newbold C:** THANKSGIVING, Br, 06/10/85
 2387 **Olympic Saddlery & V Lawrie:** SUPERKATZ, B
 2429 **Parish R:** LIGHT HEARTED, B, 21/03/83, Bred By Mrs E Greshner
 2525 **Pearce C R & R J:** VOSS, B, 01/08/82
 2540 **Peatling Miss R:** RAGE, B, 26/10/85
 2542 **Peck Miss L:** CHARLSTON, Br, 29/11/85
 2560 **Penny Miss S:** CARADENE, Br, 14/10/80, Bred By Mr A Calvert
 2563 **Penny Miss S:** TYSEND, Ch, 27/10/87, Bred By B Costa
 2577 **Phillips Miss F:** TUDOR PARK VISCOUNT, B, 27/09/85
 2584 **Phillipson Mrs A K:** SCRUPLES, Gr, 19/08/82
 2628 **Potter Miss G & J Stephenson:** SUMMER HILL PAL, B, 05/12/79
 2643 **Pressley Miss K:** TUDOR PARK SECRETS, Br, 01/08/73
 2680 **Reddan Ms A J:** GOLDEN EDGE, Ch, 01/10/84
 2681 **Redpath Miss S:** BREUGHEL, Ch
 2723 **Richardson & Phillipson:** GUNS AND ROSES, Ch, 20/10/84
 2726 **Richards Mrs E M:** TUDOR PARK COGNAC, B, 22/09/77
 2772 **Ronald Miss C:** HEIDELBURG, Br, 17/11/88
 2820 **Sach Mrs J:** ELDORADO SILKWOOD, Br, 21/11/85, Bred By Miss C Gower
 2825 **Sadler Beattie Mrs D:** MY JAKARTA, Gr, 05/12/81, Bred By Attrill
 2834 **Saffin Miss S:** DORKON PARK POSSE, Ch, 10/10/82
 2853 **Scott Miss B:** RECOLLECTIONS, Br, 26/09/81
 3069 **Stone Miss F:** TWIN ALPS, B, 04/11/82
 3081 **Strong Miss L A:** AUSTENTATIOUS, BI, 01/01/82
 3108 **Sutton Miss K:** NATHAN, B, 01/08/78
 3110 **Sutton Mrs L:** TOWNSEND, Br, 01/08/83
 3141 **Taylor Mrs B:** HONOURED LASS, Gr, 10/10/85

3153 **Taylor Miss S M:** OBYJINGO, Ch, 29/09/80
 3201 **Timmerye Mrs D:** ALL SHOW, B, 10/10/82
 3214 **Todd Miss R:** PAGEANT, Br, 17/10/83
 3219 **Tomkinson Miss M T & Mrs K M:** LE PIGALLE, Ch, 08/10/80
 3253 **Uren Mrs C:** WICKED GAME, Ch, 20/08/84, Bred By Lyndhurst Stud
 3292 **Wadley Miss M P:** ROYAL WINDSOR, Br, 28/10/85, Bred By Lindsay Park
 3294 **Wagner Mrs C:** BOLLINGER, Gr, 01/08/87
 3295 **Wagner Mrs C:** WHITSUN, B, 31/08/77
 3305 **Walker, M & L/miss G Phillips:** MARENA LIMELIGHT, BI, 01/08/84
 3318 **Walker-Ross M:** KNIGHTRAIN (IMP), B, 01/10/82
 3350 **Warneford P J & J E:** BIGAMY, B, 07/10/83
 3365 **Waymouth Mrs R & Miss I:** SAN REMO, BI, 15/09/83, Bred By Mr Childs
 3371 **Weaver Mrs T:** BELLINGARRA, Ch
 3385 **Wende Mrs J M:** FORTUNE'S SIGN, Chj, 10/09/83, Bred By W H Morpeth
 3387 **Wende Mrs J M:** STEPPING OUT, Ch, 05/11/84, Bred By T Tobin
 3390 **Werombi Pines Stud:** RONWICK VISION, Ch, 18/10/82, Bred By Widden Stud
 3394 **Wessel S:** ROYAL PERFORMER, Ch, 27/10/79
 3469 **Wilson Miss T E:** TOY SOLDIER, B, 01/08/86
 3504 **Wookey Miss S:** ALFRESCO, BI, 08/09/81, Bred By Poplars Farm Chemistry

CLASS

409

* GENTLEMAN'S HACK, MARE OR GELDING, over 15 hands. (To be ridden by a gentleman 18 years old or over when judged) (Special). Prizes: \$50, \$35, \$20, Card for 4th, 5th and 6th.

16 **Adams M & Mrs A & S:** LIKEALUNCH, Ch, 01/08/79
 28 **Ahern Miss P:** WISHING, Br
 48 **Alexander Miss S L:** SHADRACH, Br, 12/10/80, Bred By J Mc Millan
 161 **Barlow W:** CHAMPILLI, Ch, 04/10/81
 267 **Bertelsmeier B:** STILETTO, Ch, 01/08/85
 368 **Bracken R:** PRINCETON, Ch, 05/11/80, Bred By Mrs S Bayles
 430 **Brown Miss L:** SPRINGTIME DIPLOMAT, Br, 16/11/78, Bred By U & I Sherry
 446 **Bryant Miss M G:** AQUAINTANCE, Br, 01/08/83
 496 **Butler R:** PORTMAN, Ch, 14/10/85
 528 **Camplin Mrs L E:** SUNNY ZONE, Ch, 06/09/77
 767 **Coyle W & Mrs A:** RARITY, Ch, 01/08/81
 819 **Crotty A M:** STRUTS, Ch, 23/11/85
 823 **Cullen Miss R:** MT WILLIAM LORIMAR, Ch, 23/09/86, Bred By J Fowler
 921 **Dinning P R & Miss S Penny:** LAUREATE, Br, 10/10/85
 960 **Doyle Miss L:** BALLAD, B, 22/09/85
 993 **Durante Miss N J:** TUDOR PARK TRUMPS, Ch, 07/12/83
 1000 **Dwyer Miss S:** TWILIGHT TANGO, BI, 01/08/80
 1015 **Edwards Families Marburg E/cntr.:** RATTLE 'N' HUM, B, 01/08/82
 1042 **Engel Miss S M:** TUDOR PARK HILTON, Br, 21/09/78, Bred By P J Shear
 1087 **Fisher Ms K:** GAME WARDEN, Br, Bred By C Hayes
 1194 **Glendenning Mrs K:** HOT GOSSIP, Br, Bred By Mrs B Juill
 1404 **Hassell Mrs C:** KILCORA, B
 1539 **Hooker Miss A L:** GAINSBOROUGH, BI, 19/10/85, Bred By M Jones

- 1656-2 Jones Miss L: TREND, Ch, 19/09/83, Bred By C S Hayes
- 1684 Kee Miss P: PISSARO 11, Ch, 29/10/84
- 1700 Kelly Miss J: MYDANTHA, B, 17/10/80, Bred By M & F Farrugia
- 1828 Lewington Ms S: GOODNESS GRACIOUS, Br, 02/10/86
- 1850 Little Miss S: TRUDEAU, Br, 04/10/80
- 1891 MacDonald Mrs D: THE SPARTAN, B, 20/02/80
- 1893 MacDonald Mrs G & Miss V: TATTTLER, Ch
- 2046 McKinnon Miss K: AUDACITY, Gr, 29/10/81
- 2047 McKinnon Miss K: OVER THE MOON, Gr, 22/09/82
- 2110 Melrose J C: THE BARON, Br, 11/11/80
- 2113 Melrose-Cherry Mrs D: RUBENS, Ch, 08/11/78
- 2156 Miller D & J Paget: REGAL CONSORT, Ch
- 2269 Murrell Miss J: ASTROLOGY, B, 19/09/81
- 2282 Nadorp A: CLASSIC EDITION, Ch
- 2310-4 Newbold C: KILLER INSTINCT, Ch, 15/09/83
- 2327 Nixon S, V Corvi & T Cowan: GADABOUT, Br, 26/10/84
- 2525 Pearce C R & R J: VOSS, B, 01/08/82
- 2542 Peck Miss L: CHARLSTON, Br, 29/11/85
- 2560 Penny Miss S: CARADENE, Br, 14/10/80, Bred By Mr A Calvert
- 2562 Penny Miss S: SHIVORNE, Ch, 05/11/84, Bred By M Foyster
- 2680 Reddan Ms A J: GOLDEN EDGE, Ch, 01/10/84
- 2683 Reed, R Fitzharding, R Waterhouse: JUST RUMOURS, B, 01/08/83
- 2726 Richards Mrs E M: TUDOR PARK COGNAC, B, 22/09/77
- 2772 Ronald Miss C: HEIDELBURG, Br, 17/11/88
- 2820-6 Sach Mrs J: ELDORADO SILKWOOD, Br, 21/11/85, Bred By Miss C Gower
- 2834 Saffin Miss S: DORKON PARK POSSE, Ch, 10/10/82
- 2837 Sawyer Miss A: ALL STYLISH, Br, 15/12/81
- 2848-3 Scholes B, G Beaton & Mrs M Reed: BORN RED, Ch
- 2853 Scott Miss B: RECOLLECTIONS, Br, 26/09/81
- 3082 Strong Miss L A: DIAMONDS AND WINE, B, 09/10/86
- 3108 Sutton Miss K: NATHAN, B, 01/08/78
- 3109 Sutton L & L Haworth: ACQUISITION, B, 01/08/85
- 3153 Taylor Miss S M: OBYJINGO, Ch, 29/09/80
- 3201 Timmerye Mrs D: ALL SHOW, B, 10/10/82
- 3214 Todd Miss R: PAGEANT, Br, 17/10/83
- 3252 Uren Mrs C: KEEPSAKE, Ch, 30/09/84, Bred By Newhaven Park
- 3294 Wagner Mrs C: BOLLINGER, Gr, 01/08/87
- 3356-1 Waterhouse R J & A Mc Adam: POWER OF LOVE, Gr, 01/08/84
- 3390 Werombi Pines Stud: RONWICK VISION, Ch, 18/10/82, Bred By Widden Stud
- CLASS**
- 410 * PAIR OF HACKS, MARE OR GELDING, over 15 hands. Prizes: \$50, \$35, \$20, Card. Entry fee per single entry, \$17, R.A.S. of V. member \$9.
- 267 Bertelsmeier B: STILETTO, Ch, 01/08/85
- 297 Bibby Miss M: CHERRON PARK KILDARE, B, 27/11/85
- 368-1 Bracken R: PRINCETON, Ch, 05/11/80, Bred By Mrs S Bayles
- 429 Brown Miss L: MARENA NIGHTLIFE, Br, 02/09/79, Bred By Wingara Stud
- 430 Brown Miss L: SPRINGTIME DIPLOMAT, Br, 16/11/78, Bred By U & I Sherry
- 446-4 Bryant Miss M G: AQUAINTANCE, Br, 01/08/83
- 528 Camplin Mrs L E: SUNNY ZONE, Ch, 06/09/77
- 819 Crotty A M: STRUTS, Ch, 23/11/85
- 836 Cusworth Mrs B: MOZART 11, Br, 11/09/83
- 845-1 Danckert Mrs L: SOMBRERO, Ch
- 1042 Engel Miss S M: TUDOR PARK HILTON, Br, 21/09/78, Bred By P J Shear
- 1194 Glendenning Mrs K: HOT GOSSIP, Br, Bred By Mrs B Juill
- 1234 Graham Miss T: TUDOR PARK DUVAL, Br, 25/08/79
- 1235 Graham Miss T: TUDOR PARK PASCALL, Ch, 14/10/81
- 1254-2 Gray Miss J: ARTISAN, Gr, 19/10/83, Bred By P Cayley
- 1358 Hansen Miss K: HAVERSLEY, B, 28/08/79
- 1379 Harris Miss S: AZZARO, Ch, 15/08/84, Bred By C Parker
- 1395 Harvey Miss P: THE ORACLE, B, 14/10/85, Bred By A Austin
- 1404 Hassell Mrs C: KILCORA, B
- 1518 Hogg Miss N V: LENTARA SPECIAL CHOICE, B, 01/10/81, Bred By I R Hogg
- 1571 Hudson L: SHELDEAN CALAIS, B, 15/09/83, Bred By Mr & Mrs Stern
- 1700 Kelly Miss J: MYDANTHA, B, 17/10/80, Bred By M & F Farrugia
- 1850 Little Miss S: TRUDEAU, Br, 04/10/80
- 1891 MacDonald Mrs D: THE SPARTAN, B, 20/02/80
- 1893 MacDonald Mrs G & Miss V: TATTTLER, Ch
- 2004 McCure Miss C: CALLISTEMON, Br
- 2046 McKinnon Miss K: AUDACITY, Gr, 29/10/81
- 2047-2 McKinnon Miss K: OVER THE MOON, Gr, 22/09/82
- 2110 Melrose J C: THE BARON, Br, 11/11/80
- 2113 Melrose-Cherry Mrs D: RUBENS, Ch, 08/11/78
- 2282 Nadorp A: CLASSIC EDITION, Ch
- 2310 Newbold C: KILLER INSTINCT, Ch, 15/09/83
- 2311 Newbold C: SUPERNOVA, Br, 01/09/83
- 2312 Newbold C: THANKSGIVING, Br, 06/10/85
- 2540 Peatling Miss R: RAGE, B, 26/10/85
- 2542 Peck Miss L: CHARLSTON, Br, 29/11/85
- 2560 Penny Miss S: CARADENE, Br, 14/10/80, Bred By Mr A Calvert
- 2562-3 Penny Miss S: SHIVORNE, Ch, 05/11/84, Bred By M Foyster
- 2563-3 Penny Miss S: TYSEND, Ch, 27/10/87, Bred By B Costa
- 2628 Potter Miss G & J Stephenson: SUMMER HILL PAL, B, 05/12/79
- 2680 Reddan Ms A J: GOLDEN EDGE, Ch, 01/10/84
- 2726-4 Richards Mrs E M: TUDOR PARK COGNAC, B, 22/09/77
- 2772 Ronald Miss C: HEIDELBURG, Br, 17/11/88
- 2820 Sach Mrs J: ELDORADO SILKWOOD, Br, 21/11/85, Bred By Miss C Gower
- 2834 Saffin Miss S: DORKON PARK POSSE, Ch, 10/10/82
- 3069 Stone Miss F: TWIN ALPS, B, 04/11/82
- 3108 Sutton Miss K: NATHAN, B, 01/08/78
- 3109 Sutton L & L Haworth: ACQUISITION, B, 01/08/85
- 3153 Taylor Miss S M: OBYJINGO, Ch, 29/09/80
- 3201 Timmerye Mrs D: ALL SHOW, B, 10/10/82
- 3292 Wadley Miss M P: ROYAL WINDSOR, Br, 28/10/85, Bred By Lindsay Park
- 3385 Wende Mrs J M: FORTUNE'S SIGN, Ch, 10/09/83, Bred By W H Morpeth

® RINTAL + ® NEGUUVON + CARE.



For a healthy, happy horse, free from worms and bots.

When you take good care of your horse, controlling bots and worms is a high priority. Fortunately, Bayer has a product that treats them both.

It's called Rintal plus Neguvon Paste.

Rintal plus Neguvon is an exclusive combination of two active ingredients, febantel and trichlorfon, both developed by Bayer research.

Together, they fight both bots and susceptible worms, resulting in a healthy, happy horse that looks and performs better.

Your horse deserves the best treatment. The love that only you can give, and Rintal plus Neguvon Paste from Bayer.

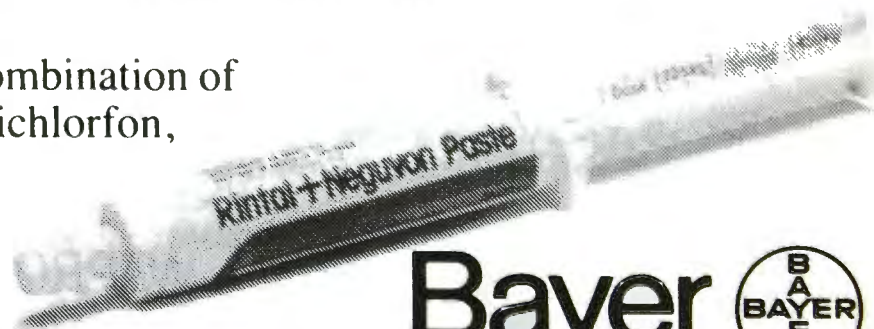

Bayer



Dazzle the judges as well as the spectators



Joseph Lyddy

The brand name you can trust
Tried and proven since 1893

WAPROO PTY LTD
315 Canterbury Road, Victoria, Phone: (03) 836 0277

3387 **Wende Mrs J M:** STEPPING OUT, Ch, 05/11/84,
Bred By T Tobin

SPECIAL PRIZE

CLASS 411

*** THE "COL. A.V. POPE CUP".** The "Col. A.V. Pope Silver Cup and Special Ribbon. Cup presented by Col. A.V. Pope for the best Saddle Exhibit over 15 hands, which, in the opinion of the Judge, shows thoroughbred qualities: each exhibit also to be judged for the manners, paces and performance. The competition will be open to mares and geldings. An exhibit may be ridden by a lady or gentleman. The ownership of the Cup shall not pass to the winning exhibitor, but shall remain in the Company's possession. The name of the winning exhibitor each year will be engraved on the Cup.

ALL ENTRIES MUST BE IN THE HANDS OF THE PRINCIPAL OFFICER AT THE OFFICE OF THE COMPANY BY 4.30 PM, FRIDAY MAY 17, 1991. ENTRY FREE.

16 **Adams M & Mrs A & S:** LIKEALUNCH, Ch, 01/08/79
28 **Ahern Miss P:** WISHING, Br
48 **Alexander Miss S L:** SHADRACH, Br, 12/10/80, Bred By J Mc Millan
134 **Baldacchino M:** GOLDMINE CHARLIES PRIDE, Pal, 20/11/83, Bred By C & J Lovett
155 **Barlow Dr A J & Mrs P S Heagney:** SENATOR, B, 10/09/82, Bred By L Cavallaro
161 **Barlow W:** CHAMPILLI, Ch, 04/10/81
169 **Barratt Mrs S J:** THE JAMAICAN, Bl, Bred By Mrs M Taylor
181 **Barry & Mrs P L & Mrs D Stein:** VIENNA AFTER DARK, Bl, 16/11/85
214 **Beattie Miss K:** LAMBADA, Br, 25/10/83, Bred By Yarranoo Stud
267 **Bertelsmeier B:** STILETTO, Ch, 01/08/85
297 **Bibby Miss M:** CHERRON PARK KILDARE, B, 27/11/85
307 **Bilbrough-Tokai Mrs A:** CHARLAMON, B, 02/10/86, Bred By J Matar
368 **Bracken R:** PRINCETON, Ch, 05/11/80, Bred By Mrs S Bayles
429 **Brown Miss L:** MARENA NIGHTLIFE, Br, 02/09/79, Bred By Wingara Stud
430 **Brown Miss L:** SPRINGTIME DIPLOMAT, Br, 16/11/78, Bred By U & I Sherry
446 **Bryant Miss M G:** AQUAINTANCE, Br, 01/08/83
454 **Buddle Miss J F:** HANS HEYSEN, Br
496 **Butler R:** PORTMAN, Ch, 14/10/85
528 **Camplin Mrs L E:** SUNNY ZONE, Ch, 06/09/77
606 **Chipperfield Miss K:** SHOW NO MERCY, Bl, 23/11/84
650 **Cleves Miss C:** TUDOR PARK OVATION, B, 05/10/82
767 **Coyle W & Mrs A:** RARITY, Ch, 01/08/81
791 **Craig Miss F:** MONARCO, Bl, 10/11/84
819 **Crotty A M:** STRUTS, Ch, 23/11/85
836 **Cusworth Mrs B:** MOZART 11, Br, 11/09/83
867 **Davie Miss L A:** CHEERS, B, 03/08/82
921 **Dinning P R & Miss S Penny:** LAUREATE, Br, 10/10/85
960 **Doyle Miss L:** BALLAD, B, 22/09/85
993 **Durante Miss N J:** TUDOR PARK TRUMPS, Ch, 07/12/83
1000 **Dwyer Miss S:** TWILIGHT TANGO, Bl, 01/08/80

1015 **Edwards Families Marburg E/cntr.:** RATTLE 'N' HUM, B, 01/08/82
1042 **Engel Miss S M:** TUDOR PARK HILTON, Br, 21/09/78, Bred By P J Shear
1074 **Fenton Mrs K G:** PACIFIC KNIGHT, Bl, 01/08/79
1087 **Fisher Ms K:** GAME WARDEN, Br, Bred By C Hayes
1134 **Funch L, V Corvi & T Cowan:** REGAL COMMAND, B, 24/10/79
1135 **Funch L, V Corvi & T Cowan:** REGAL COMMISSION, Ch, 27/08/84
1194 **Glendenning Mrs K:** HOT GOSSIP, Br, Bred By Mrs B Juill
1211 **Godfrey Miss K:** THATS SHOWBIZ, B, 14/09/82
1234 **Graham Miss T:** TUDOR PARK DUVAL, Br, 25/08/79
1235 **Graham Miss T:** TUDOR PARK PASCALL, Ch, 14/10/81
1254 **Gray Miss J:** ARTISAN, Gr, 19/10/83, Bred By P Cayley
1256 **Gray Miss J:** CHANCE OF A LIFETIME, Ch, 29/08/82
1308 **Gumley Miss L:** MADE IN AUSTRALIA, B, 25/08/80, Bred By M Dermott
1356 **Hansen Mrs A D & Miss K E:** SIR QUEST (IMP), Ch, 09/11/82
1358 **Hansen Miss K:** HAVERSLEY, Bl, 28/08/79
1379 **Harris Miss S:** AZZARO, Ch, 15/08/84, Bred By C Parker
1403 **Hassell Mrs C:** KAROUBA, Br, 07/11/84
1404 **Hassell Mrs C:** KILCORA, B
1429 **Heath Miss D J & G Schonfelder:** BELLEVUE NEW YORK, Br, 13/10/82
1539 **Hooker Miss A L:** GAINSBOROUGH, Bl, 19/10/85, Bred By M Jones
1616 **James Miss K E & R E:** TUDOR PARK THE LAUREATE, Ch, 03/11/85
1656 **Jones Miss L:** TREND, Ch, 19/09/83, Bred By C S Hayes
1680 **Kee Miss T:** BRASS FARTHING, B, 14/08/75
1684 **Kee Miss P:** PISSARO 11, Ch, 29/10/84
1695 **Kellock Miss S:** REGALIA, B, 21/10/79
1700 **Kelly Miss J:** MYDANTHA, B, 17/10/80, Bred By M & F Farrugia
1756 **Kopanica Mrs J F:** VINCENZO, Ch
1770 **Lambden Miss L:** FOURWINDS PRIMROSE, B, 01/01/83, Bred By R White
1803 **Lawrie Mrs V & R McInnes:** TENOR, B
1828 **Lewington Ms S:** GOODNESS GRACIOUS, Br, 02/10/86
1850 **Little Miss S:** TRUDEAU, Br, 04/10/80
1891 **MacDonald Mrs D:** THE SPARTAN, B, 20/02/80
1921 **Mallinson Mrs C:** KNIGHTSBRIDGE 11, Br, 15/09/80
1981 **Matthews D Mathews & C Willmott:** STAR ERA, Ch, 28/09/80
2011 **McDonald Miss V:** CENTRAL PARK, Ch, 25/09/83, Bred By E Livingston
2012 **McDonald Miss V:** ONASSIS 1, Ch
2018 **McFadyen Miss S:** ATHLETE, Ch, 01/10/79
2019 **McFadyen Miss S:** ROYAL DOULTON, Gr, 09/11/79
2046 **McKinnon Miss K:** AUDACITY, Gr, 29/10/81
2047 **McKinnon Miss K:** OVER THE MOON, Gr, 22/09/82
2050 **McLachlan Mrs S M:** HOLIDAY, Br, 10/10/82, Bred By Late W J T Clarke
2051 **McLachlan Mrs S M:** RAVE ON, Ch, 01/08/81, Bred By D Spence
2110 **Melrose J C:** THE BARON, Br, 11/11/80