

10 WOODCHOPPING

FRIDAY 20TH SEPTEMBER 1991

AFTERNOON

12.30 p.m. EVENT 26 - HEAT 1 (LOG 1) ("Royal Show" Underhand Handicap (350mm))

1	O'Toole, Laurence.	(VIC)	024
2	Goodwin, Johnny.	(NZ)	018
2-3	Molloy, Ricky.	(VIC)	014
4	Estcourt, Gordon.	(VIC)	008
1-5	Suckling, Harold.	(VIC)	006
6	Kirley, Mark.	(VIC)	005
7	Duryea, Ian H.	(VIC)	004
8	Purton, Billie.	(TAS)	003
9	Hines, W J.	(VIC)	001

Time

12.40 p.m. EVENT 15 - HEAT 1 (LOG 2) ("Royal Show" Standing Block Handicap (300mm))

2-1	O'Toole, Martin.	(QLD)	016
2	Greentree, Doug.	(NSW)	013
3	Millman, George.	(VIC)	009
4	Turner, Brad.	(VIC)	006
5	Munday, Henry.	(TAS)	005
6	Olney, Ken.	(VIC)	005
1-7	Purton, Warren.	(TAS)	003
8	Trotter, Wray.	(VIC)	002
9	Peers, Mark.	(VIC)	001

Time 30.64

12.50 p.m. EVENT 26 - HEAT 2 (LOG 3) ("Royal Show" Underhand Handicap (350mm))

1	Bolstad, David.	(NZ)	023
2	Kirk, Steven.	(NSW)	019
3	Gillam, Joe.	(VIC)	014
4	Gallagher, Todd.	(WA)	008
5	Williams, Denis.	(VIC)	006
2-6	Peavey, Peter.	(VIC)	005
7	Hamson, John.	(NSW)	005
8	Wright, Graeme.	(VIC)	004
1-9	Suckling, Gary.	(VIC)	003

Time

1.05 p.m. EVENT 26 - HEAT 3 (LOG 4) ("Royal Show" Underhand Handicap (350mm))

1-1	Foster., David.	(TAS)	025
2	Rees, Steve.	(WA)	020
3	Parlett, Wayne.	(NSW)	015
4	O'Toole, Patrick.	(VIC)	010
5	Munday, R F (Bob).	(NSW)	007
6	Purton, John.	(TAS)	005
7	Nichols, Dave.	(TAS)	005
2-8	Knight, Peter.	(NSW)	004
9	Lord, Stephen.	(VIC)	003

Time 22.47

1.15 p.m. EVENT 15 - HEAT 2 (LOG 5) ("Royal Show" Standing Block Handicap (300mm))

1	Winkel, Bruce.	(QLD)	020
2	Estcourt, Graeme.	(TAS)	013
1-3	Meyer, Rodney.	(VIC)	008
2-4	Ritter, Ken.	(SA)	006
5	Burdon, Roy.	(TAS)	005
6	Hains, Neville.	(VIC)	004
7	Addison, Laurie.	(TAS)	002
8	Lockyer, Ian.	(VIC)	002
9	Poole, Garry.	(VIC)	001

Time 31.43

1.25 p.m. EVENT 26 - HEAT 4 (LOG 6) ("Royal Show" Underhand Handicap (350mm))

1	Winkel, Harold.	(NSW)	022
2	Bowen, Neville.	(NZ)	018
3	Millman, George.	(VIC)	011
1-4	Hays, Bruce.	(TAS)	009
5	Sheppard, David.	(VIC)	007
6	Rowlings, George.	(TAS)	005
2-7	Hains, Neville.	(VIC)	004
8	Purton, Warren.	(TAS)	003
9	Lockyer, Ian.	(VIC)	002

Time 41.8

1.35 p.m. EVENT 15 - HEAT 3 (LOG 7) ("Royal Show" Standing Block Handicap (300mm))

1-1	Adamson, Gary.	(TAS)	015
2	Youd, Bill.	(TAS)	013
2-3	Page, Evan.	(NSW)	008
4	Mengel, Morris.	(QLD)	007
5	Kirley, Mark.	(VIC)	005
6	Mason, Martin.	(NZ)	WH 6
7	Meyer, Gary.	(VIC)	003
8	Summers, Vic.	(QLD)	002
9	Wright, Allan.	(VIC)	001

Time 23.23

1.45 p.m. EVENT 26 - HEAT 5 (LOG 8) ("Royal Show" Underhand Handicap (350mm))

1-1	Lovell, Garry.	(TAS)	021
2	Greentree, Doug.	(NSW)	016
3	Gaddes, David.	(NZ)	WH 6
4	Matheson, Laurence.	(VIC)	010
5	Turner, Brad.	(VIC)	009
2-6	Addison, Laurie.	(TAS)	005
7	Blythen, Gordon.	(NZ)	WH 6
8	Lindner, Shane.	(VIC)	004
9	Kennedy, Garry.	(VIC)	003

Time 27.7

1.55 p.m. EVENT 15 - HEAT 4 (LOG 9)
("Royal Show" Standing Block Handicap (300mm))

1	O'Toole, Laurence.	(VIC)	017	
2	Williams, Brendan.	(WA)	014	
3	Barker, Peter.	(VIC)	009	— 2
4	Stark, Wayne.	(QLD)	007	
5	Hamson, John.	(NSW)	006	
6	Machen, Brendon.	(VIC)	005	8
7	Nichols, Dave.	(TAS)	004	6
8	Kennedy, John.	(VIC)	002	
9	Meyer, Brad.	(VIC)	001	— 1

Time 29.24

2.05 p.m. EVENT 26 - HEAT 6 (LOG 10)
("Royal Show" Underhand Handicap (350mm))

1	Winkel, Bruce.	(QLD)	021	
2	O'Toole, Bernard.	(VIC)	017	— 2
3	Beams, Dale.	(TAS)	011	
4	Mc Intosh, Paul.	(VIC)	008	
5	Page, Evan.	(NSW)	006	
6	Molloy, Shane.	(VIC)	W/H	1
7	Robbins, Allan H.	(VIC)	004	
8	Olney, Daryl.	(VIC)	003	— 1
9	Munday, Henry.	(TAS)	002	

Time

2.20 p.m. EVENT 26 - HEAT 7 (LOG 11)
("Royal Show" Underhand Handicap (350mm))

1	O'Toole, Martin.	(QLD)	021	
2	Estcourt, Graeme.	(TAS)	020	
3	Mason, Martin.	(NZ)	016	
4	Meyer, Rodney.	(VIC)	008	— 2
5	Fullgrabe, Mike.	(SA)	006	
6	Barker, Peter.	(VIC)	005	— 1
7	Mc Garvie, Rod.	(TAS)	004	
8	Sidwell, Arthur.	(VIC)	002	

Time 33.59

2.30 p.m. EVENT 27 - HEAT 1 (LOG 12)
("Stihl Pty. Ltd." Tree Felling Handicap (300mm))

<i>M. Rowe</i>				
1	Youd, Bill.	(TAS)	070	60
2	Hays, Bruce.	(TAS)	053	— 2
3	Head, Kerry.	(QLD)	035	
4	Rees, Steve.	(WA)	030	
5	Wright, Graeme.	(VIC)	020	— 1
6	Blythen, Gordon.	(NZ)	005	
7	Kirley, Mark.	(VIC)	003	

Time 2.39.11

2.40 p.m. EVENT 26 - HEAT 8 (LOG 13)
("Royal Show" Underhand Handicap (350mm))

1	Adamson, Gary.	(TAS)	020	
2	Williams, Brendan.	(WA)	017	
3	Rowe, David.	(TAS)	011	
4	Ritter, Ken.	(SA)	009	— 2
5	Harding, Fabian.	(VIC)	006	— 1
6	Breadmore, Rodney.	(TAS)	005	
7	Read, Daryl.	(VIC)	005	
8	Meyer, Darren.	(VIC)	001	

Time 42.43

2.50 p.m. EVENT 15 - HEAT 5 (LOG 14)
("Royal Show" Standing Block Handicap (300mm))

1	Bolstad, David.	(NZ)	047	18 — 2
2	Winkel, Peter.	(QLD)	013	
3	O'Toole, Patrick.	(VIC)	008	— 1
4	Williams, Denis.	(VIC)	007	
5	Munday, R.F. (Bob).	(NSW)	005	
6	Robbins, Allan H.	(VIC)	004	
7	Mc Garvie, Rod.	(TAS)	002	
8	Sidwell, Arthur.	(VIC)	001	
9	Hines, W.J.	(VIC)	001	

Time 32.09

3.00 p.m. EVENT 26 - HEAT 9 (LOG 15)
("Royal Show" Underhand Handicap (350mm))

1	Head, Kerry.	(QLD)	022	
2	Rowe, Mark.	(TAS)	017	
3	Mengel, Morris.	(QLD)	013	
4	Smith, Owen.	(TAS)	008	
5	Stark, Wayne.	(QLD)	007	— 1
6	Machen, Brendon.	(VIC)	006	8
7	Meyer, Gary.	(VIC)	003	
8	Peers, Mark.	(VIC)	002	— 2

Time 45.55

3.10 p.m. EVENT 15 - HEAT 6 (LOG 16)
("Royal Show" Standing Block Handicap (300mm))

1	Lovell, Greg.	(TAS)	018	
2	Rowe, Mark.	(TAS)	015	
3	Olney, Daryl.	(VIC)	009	— 2
4	Blythen, Gordon.	(NZ)	W/H	5
5	Estcourt, Gordon.	(VIC)	005	
6	Lord, Stephen.	(VIC)	004	
7	Rowlings, George.	(TAS)	003	— 1
8	Suckling, Gary.	(VIC)	001	
9	Husson, Alex.	(VIC)	001	

Time 38.75

3.20 p.m. EVENT 26 - 1ST SEMI FINAL (LOG 17)
("Royal Show" Underhand Handicap (350mm))

1	David Foster	(Tas)	25	
2	Ricky Molloy	(Vic)	14	
3	Harold Suckling	(Vic)	6	— 2
4	Peter Peavey	(Vic)	5	— 1
5	Peter Knight	(NSW)	4	
6	Gary Suckling	Vic	3	

Time 40.68

12 WOODCHOPPING

3.30 p.m. EVENT 29 - HEAT 1 (LOG 18) ("Royal Show" Australasian Hard Hitting Championship (Standing) (300 mm))

			HITS	TIME
1 - 1	Lovell, Garry.	(TAS)	19	42.1
2	Winkel, Harold.	(NSW)		
2 - 3	O'Toole, Bernard.	(VIC)	20	44.2
4	Bowen, Neville.	(NZ)	26	57.4
5	Ritter, Ken.	(SA)	26	50.6
6	Olney, Ken.	(VIC)	30	0/1

No. of Hits

3.45 p.m. EVENT 26 - 2ND SEMI FINAL (LOG 19) ("Royal Show" Underhand Handicap (350mm))

1.	Garry Lovell (Tas)	21
2.	Bernard O'Toole (Vic)	17
3.	Bruce Hays (Tas)	9
4.	Laurie Addison (Tas)	5
2 - 5.	Neville Hains (Vic)	4
1 - 6.	Daryl Olney (Vic)	3

Time 41.91

3.55 p.m. EVENT 15 - HEAT 7 (LOG 20) ("Royal Show" Standing Block Handicap (300mm))

1	Goodwin, Johnny.	(NZ)	015
2	Rowe, David.	(TAS)	012
2 - 3	Gillam, Joe.	(VIC)	009
4	Purton, John.	(TAS)	006
5	Molloy, Shane.	(VIC)	W/H 1
1 - 6	Peavey, Peter.	(VIC)	005
7	Kennedy, Garry.	(VIC)	004
8	Purton, Billie.	(TAS)	003
9	Duryea, Ian H.	(VIC)	001

Time 32.8

4.05 p.m. EVENT 26 - 3RD SEMI FINAL (LOG 21) ("Royal Show" Underhand Handicap (350mm))

1.	Ken Ritter (Tas)	9
2.	Rodney Meyer (Vic)	8
3.	Wayne Stark (Vic)	7
2 - 4.	Fabian Harding (Vic)	6
1 - 5.	Peter Barker (Vic)	5
6.	Mark Peero (Vic)	2

Time 32.9

4.15 p.m. EVENT 15 - HEAT 8 (LOG 22) ("Royal Show" Standing Block Handicap (300mm))

1	Foster, David.	(TAS)	021
2	Beams, Dale.	(TAS)	015
2 - 3	Sheppard, David.	(VIC)	008
4	Gallager, Todd.	(WA)	006
5	Gaddes, David.	(NZ)	W/H 5
1 - 6	Stewart, Garry.	(VIC)	005
7	Read, Daryl	(VIC)	004
8	Lindner, Garry.	(VIC)	003
9	McIntosh, Paul.	(VIC)	001

Time 32.35

4.30 p.m. EVENT 15 - HEAT 9 (LOG 23) ("Royal Show" Standing Block Handicap (300mm))

1	Kirk, Steven.	(NSW)	015
2	Molloy, Ricky.	(VIC)	012
1 - 3	Parlett, Wayne.	(NSW)	009
4	Fullgrabe, Mike.	(SA)	006
2 - 5	Breadmore, Rodney.	(TAS)	006
6	Suckling, Harold.	(VIC)	005
7	Knight, Peter.	(NSW)	004
8	Stark, Lance.	(QLD)	001
9	Meyer, Darren.	(VIC)	001

Time 25.28

4.40 p.m. EVENT 26 - FINAL (LOG 24) ("Royal Show" Underhand Handicap (350mm))

6 - 1.	Harold Suckling (Vic)	6
4 - 2.	Fabian Harding (Vic)	6
3 - 3.	Peter Peavey (Vic)	5
1 - 4.	Peter Barker (Vic)	5
2 - 5.	Neville Hains (Vic)	4
5 - 6.	Daryl Olney (Vic)	3

Time 41.15

SATURDAY 21ST SEPTEMBER 1991

MORNING

10.10 a.m. EVENT 10 - HEAT 1 (LOG 25)
("Mad Mouse" Novice Standing Block Handicap
(250mm))

1	Stolk, Geoff.	(VIC)	014	- 2
3	Meyer, Darren.	(VIC)	011	
3	Poole, Lyndon.	(VIC)	006	
4	Fitzpatrick, Garry.	(VIC)	006	
5	Barton, Ronald.	(QLD)	003	
6	Williams, Brian.	(VIC)	002	- 1
7	Hines, W.J.	(VIC)	001	

Time. 33.45

10.20 a.m. EVENT 23 - HEAT 1 (LOG 26)
("Royal Show" Underhand Handicap (300mm) (Second
Division))

1	Stares, John.	(VIC)	007	
2	Sheppard, David.	(VIC)	006	- 2
3	Breadmore, Rodney.	(TAS)	005	- 1
4	Hamson, John.	(NSW)	005	
5	Knight, Peter.	(NSW)	004	
6	Hains, Neville.	(VIC)	004	5
7	Meyer, Gary.	(VIC)	004	
8	Lord, Stephen.	(VIC)	003	

Time. 26.18

10.30 a.m. EVENT 10 - HEAT 2 (LOG 27)
("Mad Mouse" Novice Standing Block Handicap
(250mm))

1	Meyer, Brad.	(VIC)	013	
2	Suckling, Gary.	(VIC)	011	- 2
3	Inness, Nonny.	(VIC)	006	- 1
4	Husson, Alex.	(VIC)	004	2
5	Molloy, Shane.	(VIC)	W/H	3
6	Mitchell, Garry.	(VIC)	002	
7	Caldwell, Ray.	(VIC)	001	

Time. 22.18

10.40 a.m. EVENT 23 - HEAT 2 (LOG 28)
("Royal Show" Underhand Handicap (300mm) (Second
Division))

1	Blythen, Gordon.	(NZ)	W/H	5
2	Williams, Denis.	(VIC)	006	
3	Addison, Laurie.	(TAS)	005	
4	Rowlings, George.	(TAS)	005	
5	Hansford, Glenn.	(VIC)	004	
6	Oliver, Mike.	(TAS)	004	
7	Lindner, Shane.	(VIC)	004	- 2
8	Kennedy, Garry.	(VIC)	003	- 1

Time. 31.74

10.50 a.m. EVENT 10 - HEAT 3 (LOG 29)
("Mad Mouse" Novice Standing Block Handicap
(250mm))

2-1	Inness, J.D.	(VIC)	012	
2	Poole, Garry.	(VIC)	008	
3	Tuhaga, Ike.	(NZ)	W/H	
1-4	Peers, Mark.	(VIC)	005	
5	Caldwell, Andrew.	(VIC)	002	
6	King, Phil.	(VIC)	001	

Time. 24.69

11.05 a.m. EVENT 10 - HEAT 4 (LOG 30)
("Mad Mouse" Novice Standing Block Handicap
(250mm))

2-1	Purton, Billie.	(TAS)	012	
2	Wright, Allan.	(VIC)	008	
3	Duncan, Johnny.	(VIC)	007	
1-4	Cooper, Bill.	(TAS)	006	
5	Stark, Lance.	(QLD)	005	
6	Stoneman, Doug.	(VIC)	001	

Time. 28.09

11.15 a.m. EVENT 23 - HEAT 3 (LOG 31)
("Royal Show" Underhand Handicap (300mm) (Second
Division))

<i>Tuhaga, Ike</i> (NZ)				
1	Munday, R.F. (Bob).	(NSW)	007	5
2-2	Stark, Wayne.	(QLD)	006	
3	Machen, Brendon.	(VIC)	006	8
4	Kirley, Mark.	(VIC)	005	
5	Harding, Fabian.	(VIC)	005	
6	Gaddes, David.	(NZ)	W/H	4
1-7	Wright, Graeme.	(VIC)	004	
8	Suckling, Gary.	(VIC)	003	

Time. 25.21

11.30 a.m. EVENT 23 - HEAT 4 (LOG 32)
("Royal Show" Underhand Handicap (300mm) (Second
Division))

1	McIntosh, Paul.	(VIC)	007	
2	Page, Evan.	(NSW)	006	
3	Barker, Peter.	(VIC)	005	9
1-4	Nichols, Dave.	(TAS)	005	
5	Stewart, Garry.	(VIC)	004	
2-6	Edwards, Tom.	(NSW)	W/H	4
7	McGarvie, Rod.	(TAS)	004	3
8	Purton, Warren.	(TAS)	003	

Time. 31.03

14 WOODCHOPPING

11.40 a.m. EVENT 10 - FINAL (LOG 33) ("Mad Mouse" Novice Standing Block Handicap (250mm))

5-1	Geoff Stolk (Vic)	14
1-2	J. D. Innes (Vic)	12
3-3	Bellie Purton (Tas)	12
4	Gary Suckling (Vic)	11
4-5	Norrie Innes (Vic)	6
2-6	Bill Booher (Vic)	6
7	Mark Peers (Vic)	5
6-8	Brian Williams (Vic)	2

Time. 22.28

11.55 a.m. EVENT 29 - HEAT 2 (LOG 34) ("Royal Show" Australasian Hard Hitting Championship (Standing) (300mm))

			HITS	TIME
1-1	Winkel, Bruce.	(QLD)	17	37
2	Adamson, Gary.	(TAS)	20	41.8
2-3	Rowe, Mark.	(TAS)	19	48.4
4	Gillam, Joe.	(VIC)	23	
5	Olney, Daryl.	(VIC)	22	53.1
6	Fullgrabe, Mike.	(SA)	21	44.4
7	Duryea, Ian H.	(VIC)		

No. of Hits

12.10 p.m. EVENT 27 - HEAT 2 (LOG 35) ("Stihl Pty. Ltd." Tree Felling Handicap (300mm))

1	Smith, Owen.	(TAS)	055
2	Greentree, Doug.	(NSW)	045
3	Rowlings, George.	(TAS)	041
2-4	Stark, Wayne.	(QLD)	025
5	Meyer, Nev.	(VIC)	015
1-6	Meyer, Gary.	(VIC)	005
7	Wright, Allan.	(VIC)	001

Time. 3.05.95

AFTERNOON

1.20 p.m. EVENT 23 - HEAT 5 (LOG 36) ("Royal Show" Underhand Handicap (300mm) (Second Division))

1	Suckling, Harold.	(VIC)	006
2	Fullgrabe, Mike.	(SA)	006
1-3	Peavey, Peter.	(VIC)	005
4	Purton, John.	(TAS)	005
5	Hansford, Don.	(VIC)	004
6	Robbins, Allan H.	(VIC)	004
2-7	Duryea, Ian H.	(VIC)	004

Time. 26.39

1.30 p.m. EVENT 15 - HEAT 10 (LOG 37) ("Royal Show" Standing Block Handicap (300mm))

1	Head, Kerry.	(QLD)	017
2-2	Bowen, Neville.	(NZ)	044 5
1-3	Hays, Bruce.	(TAS)	008
4	Matheson, Laurence.	(VIC)	006
5	McCulloch, Colin.	(TAS)	005
6	Brown, Syd.	(NSW)	003
7	Parker, George.	(VIC)	002
2-8	Tuhaga, Ike.	(NZ)	W/H 5
9	Lindner, Shane.	(VIC)	001

Time.

1.40 p.m. EVENT 23 - 1ST SEMI FINAL (LOG 38) ("Royal Show" Underhand Handicap (300mm) (Second Division))

1	Dawn Sheppard (Vic)	6
2-2	Rodney Breadmore (Tas)	5
3	Shane Lindner (Vic)	4
1-4	Graeme Wright (Vic)	4
3-5	Garry Kennedy (Vic)	3

Time. 26.05

1.50 p.m. EVENT 15 - HEAT 11 (LOG 39) ("Royal Show" Standing Block Handicap (300mm))

1	Winkel, Harold.	(NSW)	016
1-2	O'Toole, Bernard.	(VIC)	014
3	Oliver, Mike.	(TAS)	010
4	Richards, Anthony.	(TAS)	009
5	Cooper, Andy.	(VIC)	006
2-6	Harding, Fabian.	(VIC)	005
7	Edwards, Tom.	(NSW)	W/H 5
8	Anderson, Colin M.	(TAS)	002
9	Robbins, J W.	(VIC)	001

Time. 28.6

2.00 p.m. FINAL (LOG 40) (Victorian Axemen's Council Novice Underhand Championship 300mm)

3-1	Suckling, Gary (Midlands A.A.)
4-2	Caldwell, Andrew (W.V.A.A.)
1-3	Williams, Brian (S. & C.G.A.A.)
5-4	Kennedy, John (N.E.G.A.A.)
2-5	Olney, Daryl (C.V.A.A.)

Time. 27.27

2.15 p.m. EVENT 15 - HEAT 12 (LOG 41)
("Royal Show" Standing Block Handicap (300mm))

1	Lovell, Garry.	(TAS)	018	- 2
2	Rees, Steve.	(WA)	015	
3	Meyer, Nev.	(VIC)	009	
4	Smith, Owen.	(TAS)	008	
5	Wright, Graeme.	(VIC)	003	
6	Slater, George.	(QLD)	002	
7	Cooper, Bill.	(TAS)	002	
8	Inness, Nonny.	(VIC)	001	- 1

Time. 37.57

2.30 p.m. EVENT 15 - 1ST SEMI FINAL (LOG 42)
("Royal Show" Standing Block Handicap (300mm))

1	Martin O'Toole (Qld)	16
2	Gary Adamson (Tas)	15
3	Peter Barker (Vic)	9
4	Rodney Meyer (Vic)	8
5	Evan Page (NSW)	8 - 2
6	Ken Ritter (SA)	6
7	Bradley Meyer (Vic)	3 - 1
8	Warren Purton (Tas)	3

Time. 33.31

2.40 p.m. EVENT 23 - 2ND SEMI FINAL (LOG 43)
("Royal Show" Underhand Handicap (300mm) (Second Division))

1	Wayne Stark (Qld)	6 - 2
2	Dave Nichols (Tas)	5 - 3
3	Peter Peavey (Vic)	5 - 1
4	Ian Duryea (Vic)	4
5	Tom Edwards (NSW)	4

Time.

2.50 p.m. EVENT 15 - 2ND SEMI FINAL (LOG 44)
("Royal Show" Standing Block Handicap (300mm))

1	David Bolstad (N2)	18
2 - 2	Daryl Olney (Vic)	9
3	Joe Gillam (Vic)	9
4	Patrick O'Toole (Vic)	8
5	David Sheppard (Vic)	8
6	Peter Peavey (Vic)	5
1 - 7	Garry Stewart (Vic)	5
8	George Rowlings (Tas)	3

Time. 29.91

3.05 p.m. EVENT 15 - 3RD SEMI FINAL (LOG 45)
("Royal Show" Standing Block Handicap (300mm))

2 - 1	Garry Lovell (Tas)	18
2	Bernard O'Toole (Vic)	14
3	Wayne Parlett (NSW)	9
4	Bruce Hays (Tas)	8
5	Rodney Breadmore (Tas)	6
6	Neville Bowen (N.2.)	5
7	Fabian Harding (Vic)	5
1 - 8	Nonny Innes (Vic)	1

Time. 36.15

16 WOODCHOPPING

3.15 p.m. EVENT 23 - FINAL (LOG 46)

("Royal Show" Underhand Handicap (300mm) (Second Division))

4-1.	Wayne Stark (Qld)	6
6-2.	Rodney Breadmore (Tas)	5
2-3.	Peter Peavey (Vic)	5
5-4.	Dave Nichols (Tas)	5
1-5.	Graeme Wright (Vic)	4
3-6.	Garry Kennedy (Vic)	3

Time. 26.21

3.30 p.m. EVENT 21 - HEAT 1 (LOG 47)

("Niagara Therapy" Novice Underhand Handicap (300mm))

1	Suckling, Gary.	(VIC)	014
2	Meyer, Brad.	(VIC)	010
2-3	Kennedy, John.	(VIC)	008
4	Lockyer, Ian.	(VIC)	006
5	Richards, Anthony.	(TAS)	W/H
1-6	Duncan, John Jnr.	(VIC)	003
7	Barton, Ronald.	(QLD)	001
8	Mitchell, Garry.	(VIC)	001
9	King, Phil.	(VIC)	001

Time. 41.44

3.40 p.m. EVENT 15 - FINAL (LOG 48)

("Royal Show" Standing Block Handicap (300mm))

1.	Garry Lovell (Tas)	18
2.	Daryl Olney (Vic)	9
3.	Evan Page (NSW)	8
4.	Garry Stewart (Vic)	5
5.	Brad Meyer (Vic)	3
6.	Nonny Innes (Vic)	1

Time. 26.08

3.55 p.m. EVENT 21 - HEAT 2 (LOG 49)

("Niagara Therapy" Novice Underhand Handicap (300mm))

1	Oliver, Mike.	(TAS)	W/H 11
1-2	Olney, Daryl.	(VIC)	011
3	Poole, Garry.	(VIC)	009
4	Caldwell, Ray.	(VIC)	006
2-5	Inness, Nonny.	(VIC)	006
6	Wright, Allan.	(VIC)	002
7	Molloy, Shane.	(VIC)	W/H 3
8	Stewart, Robbie.	(VIC)	001
9	Duncan, Shane.	(VIC)	001

Time. 28.54

4.05 p.m. EVENT 27 - HEAT 3 (LOG 50)

("Stihl Pty. Ltd." Tree Felling Handicap (300mm))

2-1	Rowe, Mark.	(TAS)	060 70
2	Beams, Dale.	(TAS)	042
3	Purton, John.	(TAS)	040
1-4	Matheson, Laurence.	(VIC)	028
5	Meyer, Rodney.	(VIC)	022 30
6	Purton, Billie.	(TAS)	W/H 35

Time. 3.04.55

4.15 p.m. EVENT 21 - HEAT 3 (LOG 51)

("Niagara Therapy" Novice Underhand Handicap (300mm))

1	Stolk, Geoff.	(VIC)	012
2	Olney, Ken.	(VIC)	009
3	Tuhaga, Ike.	(NZ)	W/H
4	Mc Garvie, Rod.	(TAS)	007
1-5	Caldwell, Andrew.	(VIC)	006
2-6	Duncan, Johnny.	(VIC)	003
7	Madex, Jason.	(VIC)	001
8	Husson, Alex.	(VIC)	001
9	Matheson, Damien.	(VIC)	001

Time. 37.14

4.25 p.m. EVENT 21 - HEAT 4 (LOG 52)

("Niagara Therapy" Novice Underhand Handicap (300mm))

2-1	Williams, Brian.	(VIC)	011
1-2	Inness, J.D.	(VIC)	010
3	Stark, Lance.	(QLD)	006
4	Fitzpatrick, Garry.	(VIC)	006
5	Duryea, Ian W.	(VIC)	006 2
6	McCulloch, Colin.	(TAS)	W/H
7	Poole, Lyndon.	(VIC)	001
8	Stoneman, Doug.	(VIC)	001

Time. 33.65

4.35 p.m. EVENT 11 - HEAT 1 (LOG 53)

("Dickie Donuts" Standing Block Handicap (350mm) First Division)

2-1	Lovell, Garry.	(TAS)	025
1-2	Bolstad, David.	(NZ)	023
3	Rowe, Mark.	(TAS)	020
4	O'Toole, Bernard.	(VIC)	018
5	Estcourt, Graeme.	(TAS)	017
6	Winkel, Peter.	(QLD)	015 13
7	Millman, George.	(VIC)	012
8	Page, Evan.	(NSW)	010

Time. 33.43

The St. Kilda Road **Travelodge**

PUTTING ON A GOOD SHOW IS WHAT
THE ST. KILDA ROAD TRAVELODGE IS
ALL ABOUT.

THAT'S WHY THE ST. KILDA ROAD
TRAVELODGE IS VERY PROUD TO BE
ASSOCIATED WITH THIS YEAR'S ROYAL
SHOW THROUGH ITS SPONSORSHIP OF
THE MISS COUNTRY SHOW GIRL QUEST.

THE ST. KILDA ROAD TRAVELODGE,
CENTRALLY LOCATED, OFFERS FIRST
RATE ACCOMMODATION AT A PRICE
YOU CAN AFFORD.

"You're Staying With Friends"

The St. Kilda Road **Travelodge**

CNR. ST. KILDA ROAD AND PARK STREET,
MELBOURNE, VIC., 3205
TEL.: (03) 699 4833



Schweppes®

Curiously Refreshing



4.45 p.m. EVENT 11 - HEAT 2 (LOG 54)
("Dickie Donuts" Standing Block Handicap (350mm)
First Division)

1	Foster., David.	(TAS)	030	- 1
2	O'Toole, Martin.	(QLD)	022	- 2
3	Rees, Steve.	(WA)	020	
4	Bowen, Neville.	(NZ)	018	
5	Greentree, Doug.	(NSW)	017	
6	Oliver, Mike.	(TAS)	013	
7	Meyer, Nev.	(VIC)	011	
8	Sheppard, David.	(VIC)	010	

Time. 24.86

4.55 p.m. EVENT 21 - FINAL (LOG 55)
("Niagara Therapy" Novice Underhand Handicap
(300mm))

1.	Daryl Olney	11	- 6
2.	Brian Williams	11	- 2
3.	J. D. Innes	10	- 1
4.	John Kennedy	8	- 4
5.	Andrew Caldwell	6	- 3
6.	Norrony Innes	6	- Disq.
7.	John Duncan Jr.	3	- 5
8.	Johnny Duncan	3	

Time. 33.55

SUNDAY 22ND SEPTEMBER 1991

MORNING

10.10 a.m. EVENT 11 - HEAT 3 (LOG 56)
("Dickie Donuts" Standing Block Handicap (350mm)
First Division)

1	Winkel, Bruce.	(QLD)	029	- 1
2	Head, Kerry.	(QLD)	022	
3	Beams, Dale.	(TAS)	020	
4	Williams, Brendan.	(WA)	018	
5	Molloy, Ricky.	(VIC)	015	
6	O'Toole, Patrick.	(VIC)	011	- 2
7	Meyer, Rodney.	(VIC)	010	
8	Smith, Owen.	(TAS)	010	

Time. 28.32

10.20 a.m. EVENT 11 - HEAT 4 (LOG 57)
("Dickie Donuts" Standing Block Handicap (350mm)
First Division)

1	Lovell, Greg.	(TAS)	025	
2	Winkel, Harold.	(NSW)	022	Rees, Steve (Vic) 20
3	Goodwin, Johnny.	(NZ)	020	
1-4	Youd, Bill.	(TAS)	017	
2-5	Parlett, Wayne.	(NSW)	012	
6	Olney, Daryl.	(VIC)	011	15
7	Hays, Bruce.	(TAS)	010	
8	Blythen, Gordon.	(NZ)	010	9

Time. 30.81

10.30 a.m. EVENT 24 - HEAT 1 (LOG 58)
("Frank Foster Amusements" Underhand Handicap
(300mm) (Third Division))

1-1	Olney, Ken.	(VIC)	005	
2	Richards, Anthony.	(TAS)	004	
3	Clark, E J.	(VIC)	003	
4	Fitzpatrick, Garry.	(VIC)	003	
2-5	Duncan, Johnny.	(VIC)	002	
6	Caldwell, Andrew.	(VIC)	002	
7	Slater, George.	(QLD)	002	
8	Barton, Ronald.	(QLD)	001	

Time. 37.19

10.40 a.m. EVENT 11 - HEAT 5 (LOG 59)
("Dickie Donuts" Standing Block Handicap (350mm)
First Division)

1-1	O'Toole, Laurence.	(VIC)	023	
2	Adamson, Gary.	(TAS)	021	
2-3	Kirk, Steven.	(NSW)	020	
4	Rowe, David.	(TAS)	017	
5	Gillam, Joe.	(VIC)	012	
6	Richards, Anthony.	(TAS)	012	
7	Stark, Wayne.	(QLD)	010	
8	Barker, Peter.	(VIC)	010	

Time. 33.35

10.55 a.m. EVENT 11 - 1ST SEMI FINAL (LOG 60)
("Dickie Donuts" Standing Block Handicap (350mm)
First Division)

3-1	David Foster (Tas)			
1-2	Garry Lovell (Tas)			
2-3	David Bolstad (NZ)			
4	Martin O'Toole (Qld)			
5	Patrick O'Toole (Vic)			

Time. 27.07

18 WOODCHOPPING

11.05 a.m. EVENT 24 - HEAT 2 (LOG 61) ("Frank Foster Amusements" Underhand Handicap (300mm) (Third Division))

1-1	Olney, Daryl.	(VIC)	005
2	Purton, Billie.	(TAS)	005
3	Lockyer, Ian.	(VIC)	003
2-4	Robbins, J W.	(VIC)	003
5	Poole, Garry.	(VIC)	003
6	Wright, Geo.	(VIC)	002
7	Caldwell, Ray.	(VIC)	001
8	Duncan, John Jnr.	(VIC)	001

Time. 33.06

11.15 a.m. EVENT 11 - 2ND SEMI FINAL (LOG 62) ("Dickie Donuts" Standing Block Handicap (350mm) First Division)

1.	Bruce Winkel (Q'ld)	29
2.	Laurence O'foole (Vic)	23
1-3.	Steven Kirk (NSW)	20
3-4.	Bill Yond (Tas)	17
2-5.	Wayne Parlett (NSW)	12

Time. 30.43

11.25 a.m. EVENT 24 - HEAT 3 (LOG 63) ("Frank Foster Amusements" Underhand Handicap (300mm) (Third Division))

1	Lindner, Garry.	(VIC)	005
1-2	Summers, Vic.	(QLD)	004
3	Tuhoga, Ike.	(NZ)	W/H
4	Meyer, Darren.	(VIC)	004
5	Sidwell, Arthur.	(VIC)	003
2-6	Inness, Nonny.	(VIC)	003
7	Hines, W J.	(VIC)	001
8	Stewart, Robbie.	(VIC)	001

Time. 36.78

11.35 a.m. EVENT 12 - HEAT 1 (LOG 64) ("Durkin Amusements" Standing Block Handicap (300mm) Second Division)

2-1	Wheeler, Bernie.	(VIC)	006
2	Turner, Brad.	(VIC)	006
3	Suckling, Harold.	(VIC)	005
4	Estcourt, Gordon.	(VIC)	005
5	Munday, R F (Bob).	(NSW)	005
1-6	Nichols, Dave.	(TAS)	004
7	Robbins, Allan H.	(VIC)	004
8	Wright, Graeme.	(VIC)	003

Time. 34.55

11.45 a.m. EVENT 24 - HEAT 4 (LOG 65) ("Frank Foster Amusements" Underhand Handicap (300mm) (Third Division))

1	Munday, Henry.	(TAS)	005
2	Brown, Syd.	(NSW)	004
2-3	Meyer, Brad.	(VIC)	004
1-4	Wright, Brian.	(VIC)	003
5	Kennedy, John.	(VIC)	003
6	Peers, Mark.	(VIC)	002
7	Husson, Alex.	(VIC)	001

Time. 26.72

11.55 a.m. EVENT 11 - FINAL (LOG 66) ("Dickie Donuts" Standing Block Handicap (350mm) First Division)

6-1.	David Foster (Tas)	30
4-2.	Garry Lovell (Tas)	25
3-3.	David Bolstad (NZ)	23
5-4.	Steven Kirk (NSW)	20
2-5.	Bill Yond (Tas)	17
1-6.	Wayne Parlett (NSW)	12

Time. 35.21

12.10 p.m. EVENT 27 - HEAT 4 (LOG 67) ("Stihl Pty. Ltd." Tree Felling Handicap (300mm))

2-1	Winkel, Peter.	(QLD)	055
2	Kirk, Steven.	(NSW)	042
3-5	Adamson, Gary.	(TAS)	032
4	Purton, Warren.	(TAS)	030
5-8	Gaddes, David.	(NZ)	048 5
1-6-7	Meyer, Brad.	(VIC)	003

Time. 3.03.46

AFTERNOON

1.30 p.m. EVENT 35 TEAMS - FINAL (LOG 68 & 69)
("Pavier Amusements" Australasian Teams Race
(Teams of 8))

TEAM 1

1. Bruce Winkel (Qld) S/B
2. Laurence O'Toole (Vic) U/H
3. Martin O'Toole (Qld) S/B
4. Garry Lovell (Tas) U/H
5. Dale Beams (Tas) S/B
6. Gary Adamson (Tas) U/H
7. Johnny Goodwin (NZ) S/B
8. Steve Rees (WA) U/H

Time. 3.39

TEAM 2

1. David Foster (Tas) S/B
2. David Bolstad (NZ) U/H
3. Greg Lovell (Tas) S/B
4. Kerry Head (Qld) U/H
5. Mark Rowe (Tas) S/B
6. Steven Kirk (NSW) U/H
7. Bernard O'Toole (Vic) S/B
8. Graeme Eastcott (Tas) U/H

Winning Team Time

1.50 p.m. EVENT 12 - HEAT 2 (LOG 70)
("Durkin Amusements" Standing Block Handicap
(300mm) Second Division)

1. Cooper, Andy. (VIC) 006
2. Matheson, Laurence. (VIC) 006
3. Ritter, Ken. (SA) 006
4. Stares, John. (VIC) 005
5. Harding, Fabian. (VIC) 005 - 2
6. Olney, Ken. (VIC) 005
7. Rowlings, George. (TAS) 004 - 1
8. Purton, Warren. (TAS) 003

Time. 30.53

2.05 p.m. EVENT 12 - HEAT 3 (LOG 71)
("Durkin Amusements" Standing Block Handicap
(300mm) Second Division)

1. Mengel, Morris. (QLD) 007 6
2-2. Breadmore, Rodney. (TAS) 006
1-3. Machen, Brendon. (VIC) 005 8
4. Peavey, Peter. (VIC) 005
5. Kennedy, Garry. (VIC) 004
6. Gaddes, David. (NZ) W/H 5
7. Brown, Syd. (NSW) 003
8. Hansford, Glenn. (VIC) 003

Time. 26.25

2.15 p.m. EVENT 24 - HEAT 5 (LOG 72)
("Frank Foster Amusements" Underhand Handicap
(300mm) (Third Division))

1. Trotter, Wray. (VIC) 005
2. Parker, George. (VIC) 005
1-3. Molloy, Shane. (VIC) W/H 1
4. Anderson, Colin M. (TAS) 003
2-5. Stark, Lance. (QLD) 003
6. Wright, Allan. (VIC) 002
7. Stoneman, Doug. (VIC) 001

Time. 33.28

2.25 p.m. EVENT 12 - HEAT 4 (LOG 73)
("Durkin Amusements" Standing Block Handicap
(300mm) Second Division)

- 1-1. Fullgrabe, Mike. (SA) 006 7
2-2. Gallager, Todd. (WA) 006 5
3. Kirley, Mark. (VIC) 005
4. McCulloch, Colin. (TAS) 005
5. Edwards, Tom. (NSW) W/H 5
6. Hains, Neville. (VIC) 004
7. Lindner, Garry. (VIC) 003
8. Hansford, Don. (VIC) 003

Time. 33.4

2.35 p.m. EVENT 24 - 1ST SEMI FINAL (LOG 74)
("Frank Foster Amusements" Underhand Handicap
(300mm) (Third Division))

- 1-1. Ken Olney (Vic) 5
2. Larry Olney (Vic) 5
2-3. Vic Summers (Qld) 4
3-4. J W Robbins (Vic) 3
5. Johnny Duncan (Vic) 2

Time. 26.58

20 WOODCHOPPING

2.45 p.m. EVENT 27 - FINAL (LOG 75) ("Stihl Pty. Ltd." Tree Felling Handicap (300mm))

1. Bill Yond (Tas) 70
- 3-2. Peter Winkel (Qld) 55
3. Bruce Hays (Tas) 53
4. Laurence Matheson (Vic) 28
5. Wayne Stark (Qld) 25
- 2-6. Graeme Wright (Vic) 20
7. Gary Meyer (Vic) 5
- 1-8. Brad Meyer (Vic) 3

Time. 2.50.8

3.00 p.m. EVENT 24 - 2ND SEMI FINAL (LOG 76) ("Frank Foster Amusements" Underhand Handicap (300mm) (Third Division))

- 3-1. Brad Meyer (Vic)
- 2-2. Brian Wright (Vic)
3. Nobby Innes (Vic)
- 1-4. Lane Stark (Qld)
5. Shane Molloy (Vic)

Time. 29.01

3.10 p.m. EVENT 12 - HEAT 5 (LOG 77) ("Durkin Amusements" Standing Block Handicap (300mm) Second Division)

- | | | | |
|-----|------------------|-------|-------|
| 1 | Williams, Denis. | (VIC) | 007 |
| 2 | Hamson, John. | (NSW) | 006 |
| 3 | Purton, John. | (TAS) | 006 |
| 4 | Stewart, Garry. | (VIC) | 005 6 |
| 1-5 | Munday, Henry. | (TAS) | 004 |
| 2-6 | Knight, Peter. | (NSW) | 004 |
| 7 | Lord, Stephen. | (VIC) | 004 |
| 8 | Meyer, Gary. | (VIC) | 003 |

Time. 32.05

3.20 p.m. EVENT 24 - FINAL (LOG 78) ("Frank Foster Amusements" Underhand Handicap (300mm) (Third Division))

- 4-1. Ken Olney (Vic) 5
- 5-2. Vic Summers (Qld) 4
- 1-3. Brad Meyer (Vic) 4
- 6-4. J.W. Robbins (Vic) 3
- 2-5. Lane Stark (Qld) 3
- 3-6. Brian Wright (Vic) 3

Time. 26.91

3.35 p.m. EVENT 12 - 1ST SEMI FINAL (LOG 79) ("Durkin Amusements" Standing Block Handicap (300mm) Second Division)

1. Brendan Machen (Vic)
- 2-2. Dave Nichols (Vic)
- 3-3. Bernie Wheeler (Vic)
4. Fabian Harding (Vic)
- 1-5. George Rowlings (Tas)

Time. 30.05

3.45 p.m. EVENT 22 - HEAT 1 (LOG 80) ("Sunny Boy Showbag" Underhand Handicap (300mm) (First Division))

- | | | | |
|-----|-------------------|-------|-------------|
| 1 | Winkel, Harold. | (NSW) | 016 |
| 2-2 | Rees, Steve. | (WA) | 015 |
| 3 | Bowen, Neville. | (NZ) | 043 12 Ding |
| 4 | Molloy, Ricky. | (VIC) | 012 |
| 5 | Gillam, Joe. | (VIC) | 011 |
| 6 | Meyer, Nev. | (VIC) | 010 |
| 1-7 | O'Toole, Patrick. | (VIC) | 009 |
| 8 | Gallagher, Todd. | (WA) | 008 |

Time. 26.1

3.55 p.m. EVENT 12 - 2ND SEMI FINAL (LOG 81) ("Durkin Amusements" Standing Block Handicap (300mm) Second Division)

- 2-1. Michael Fullgrave (SA)
- 1-2. Rodney Breadmore (Tas)
3. Todd Gallagher (WA)
- 3-4. Henry Munday (Tas)
5. Peter Knight (NSW)

Time. 29.67

4.05 p.m. EVENT 22 - HEAT 2 (LOG 82)
 ("Sunny Boy Showbag" Underhand Handicap (300mm)
 (First Division))

1	O'Toole, Laurence.	(VIC)	017
2	Adamson, Gary.	(TAS)	015
3	Goodwin, Johnny.	(NZ)	013
4	Greentree, Doug.	(NSW)	012
5	2-Mengel, Morris.	(QLD)	010-8
6	1-Youd, Bill.	(TAS)	009
7	Meyer, Rodney.	(VIC)	008
8	Wheeler, Bernie.	(VIC)	008

Time. *24.59*

4.15 p.m. EVENT 12 - FINAL (LOG 83)
 ("Durkin Amusements" Standing Block Handicap
 (300mm) Second Division)

1.	<i>2-Mike Fullgrabe (SA)</i>	<i>7</i>
2.	<i>3-Dave Nichols (Tas)</i>	<i>6</i>
3.	<i>4-Bernie Wheeler (Vic)</i>	<i>6</i>
4.	<i>6-Rodney Breadmore (Tas)</i>	<i>6</i>
5.	<i>1-George Rowlings (Tas)</i>	<i>4</i>
6.	<i>5-Henry Munday (Tas)</i>	<i>4</i>

Time. *30.46*

4.30 p.m. EVENT 22 - HEAT 3 (LOG 84)
 ("Sunny Boy Showbag" Underhand Handicap (300mm)
 (First Division))

1	2-Bolstad, David.	(NZ)	016
2	1-Lovell, Garry.	(TAS)	015
3	Kirk, Steven.	(NSW)	014
4	O'Toole, Bernard.	(VIC)	013
5	Rowe, David.	(TAS)	010
6	Millman, George.	(VIC)	009
7	Ritter, Ken.	(SA)	008
8	Estcourt, Gordon.	(VIC)	008

Time. *18.57*

4.40 p.m. FINAL (LOG 85)
 (Victorian Axemen's Council Novice Standing Block
 Championship 250mm)

1.	Stolk, Geoff (S. & C.G.A.A.)	- 1
2.	Mitchell, Garry (N.E.G.A.A.)	- 5
3.	Suckling, Gary (Midlands A.A.)	- 2
4.	Caldwell, Andrew (W.V.A.A.)	- 3
	<i>Wright, Allan</i>	
5.	Meyer, Brad (C.V.A.A.)	- 4

Time. *19.69*

4.50 p.m. EVENT 29 - HEAT 3 (LOG 86)
 ("Royal Show" Australasian Hard Hitting
 Championship (Standing) (300mm))

			HITS	TIME
1-1	O'Toole, Martin.	(QLD)	<i>22</i>	<i>41.6</i>
2	Rees, Steve.	(WA)	<i>0/1</i>	
3	Goodwin, Johnny.	(NZ)	<i>26</i>	<i>55.6</i>
2-4	Beams, Dale.	(TAS)	<i>25</i>	<i>55.9</i>
5	Page, Evan.	(NSW)	<i>21</i>	<i>Dirig</i>
6	Kennedy, Garry.	(VIC)	<i>34</i>	<i>Dirig</i>

No. of Hits

MONDAY 23RD SEPTEMBER 1991

MORNING

10.00 a.m. EVENT 33 - HEATS 1,2,3,4,5,6
 ("Stihl Pty. Ltd." Chain Saw Operators' Championship
 (425mm))

HEAT 1

2-1.	T. Edwards	
2.	D. Greentree	<i>P. Barker</i>
1-3.	P. Knight	
4.	G. Blythen	

HEAT 2

1.	I. Lockyer	
2-2.	K. Olney	
1-3.	S. Rees	
4.	G. Stewart	

HEAT 3

1.	C. McCulloch	
1-2.	B. Meyer	
3.	A. Cooper	
4.	J. Goodwin	

HEAT 4

1-1.	D. Meyer	
2-2.	B. Hays	
3.	D. Olney	
4.	D. Gaddes	

HEAT 5

1.	P. McIntosh	
1-2.	N. Meyer	
2-3.	A. Robbins	
4.	S. Kirk	

HEAT 6

2-1.	R. Breadmore	
1-2.	Gr. Estcourt	
3.	J. Hamson	
4.	S. Larcombe	

22 WOODCHOPPING

10.25 a.m. EVENT 29 - HEAT 4 (LOG 87) ("Royal Show" Australasian Hard Hitting Championship (Standing) (300mm))

			HITS	TIME
1-1	Lovell, Greg.	(TAS)	17	35.9
2-2	O'Toole, Laurence.	(VIC)	19	44.5
3	Williams, Brendan.	(WA)		
4	Hays, Bruce.	(TAS)	22	53
5	Millman, George.	(VIC)	26	0/1
6	Sheppard, David.	(VIC)	33	57.6

No. of Hits

10.35 a.m. EVENT 13 - HEAT 1 (LOG 88) ("Royal Show" Standing Block Handicap (250mm) Third Division)

1	Addison, Laurie.	(TAS)	007
1-2	Duryea, Ian H.	(VIC)	006
2-3	Suckling, Gary.	(VIC)	005
4	Robbins, J W.	(VIC)	003
5	Slater, George.	(QLD)	003
6	Peers, Mark.	(VIC)	002
7	Wright, Allan.	(VIC)	002
8	Caldwell, Andrew.	(VIC)	001

Time. 19.54

10.45 a.m. EVENT 22 - HEAT 4 (LOG 89) ("Sunny Boy Showbag" Underhand Handicap (300mm) (First Division))

2-1	Head, Kerry.	(QLD)	018
2	O'Toole, Martin.	(QLD)	015
3	Estcourt, Graeme.	(TAS)	015
4	Williams, Brendan.	(WA)	013
5	Mason, Martin.	(NZ)	012 11
6	Winkel, Peter.	(QLD)	011 9
1-7	Hays, Bruce.	(TAS)	008
8	Turner, Brad.	(VIC)	008

Time. 25.95

10.55 a.m. EVENT 13 - HEAT 2 (LOG 90) ("Royal Show" Standing Block Handicap (250mm) Third Division)

1	Trotter, Wray.	(VIC)	006
2-2	Meyer, Brad.	(VIC)	005 7
3	Lockyer, Ian.	(VIC)	005
1-4	Inness, Nonny.	(VIC)	003
5	Cooper, Bill.	(TAS)	003
6	Poole, Garry.	(VIC)	003
7	Barton, Ronald.	(QLD)	001
8	Husson, Alex.	(VIC)	001

Time. 22.48

11.05 a.m. EVENT 22 - HEAT 5 (LOG 91) ("Sunny Boy Showbag" Underhand Handicap (300mm) (First Division))

1-1	Foster, David.	(TAS)	018
2-2	Winkel, Bruce.	(QLD)	015
3	Rowe, Mark.	(TAS)	013
4	Parlett, Wayne.	(NSW)	012
5	Beams, Dale.	(TAS)	010
6	Matheson, Laurence.	(VIC)	009
7	Smith, Owen.	(TAS)	008

Time. 14.87

11.20 a.m. EVENT 22 - 1ST SEMI FINAL (LOG 92) ("Sunny Boy Showbag" Underhand Handicap (300mm) (First Division))

2-1	David Bolstad (NZ)	16
2	Steve Rees (WA)	15 - Ding
3	Patrick O'Toole (Vic)	9
1-4	Bill Young (Tas)	9
3-5	Morris Mengel (Qld)	8

Time. 27.03

11.30 a.m. EVENT 13 - HEAT 3 (LOG 93) ("Royal Show" Standing Block Handicap (250mm) Third Division)

1	Parker, George.	(VIC)	007
2	Meyer, Darren.	(VIC)	004
3	Tuhega, Ike.	(NZ)	W4 7
4	Sidwell, Arthur.	(VIC)	003
2-5	Kennedy, John.	(VIC)	002
1-6	Stark, Lance.	(QLD)	002
7	Caldwell, Ray.	(VIC)	001
8	Stoneman, Doug.	(VIC)	001

Time. 21.49

11.40 a.m. EVENT 22 - 2ND SEMI FINAL (LOG 94) ("Sunny Boy Showbag" Underhand Handicap (300mm) (First Division))

1	David Foster (Tas)	18
2	Kerry Head (Qld)	18
3-3	Garry Lovell (Tas)	15
2-4	Bruce Winkel (Qld)	15
1-5	Bruce Hays (Tas)	8

Time. 21.88

11.50 a.m. EVENT 13 - HEAT 4 (LOG 95)
("Royal Show" Standing Block Handicap (250mm) Third Division)

1	Summers, Vic.	(QLD)	006
2	Stolk, Geoff.	(VIC)	006
3	Purton, Billie.	(TAS)	005 - 1
4	Fitzpatrick, Garry.	(VIC)	003
5	Molloy, Shane.	(VIC)	W/H 1
6	Clark, E J.	(VIC)	003
7	Wright, Brian.	(VIC)	003 - 2
8	Duncan, Johnny.	(VIC)	001

Time. 19.47

12.00 noon EVENT 22 - FINAL (LOG 96)
("Sunny Boy Showbag" Underhand Handicap (300mm) (First Division))

1.	4 - David Bolstad (N.Z.)	16
2.	6 - Garry Lovell (Tas)	15
3.	5 - Bruce Winkel (Qld)	15
4.	3 - Bill Yond (Tas)	9
5.	2 - Bruce Hays (Tas)	8
6.	1 - Morris Mengel (Qld)	8

Time. 20.18

12.15 p.m. EVENT 28 - HEAT 1 (LOG 97)
("Terry Brookes" Tree Felling Handicap (325mm))

1	Youd, Bill.	(TAS)	070
2	1 - Winkel, Peter.	(QLD)	053
3	Greentree, Doug.	(NSW)	048
4	Adamson, Gary.	(TAS)	032 - 28
5	Purton, Warren.	(TAS)	030 - 28
6	2 - Wright, Graeme.	(VIC)	020
7	Gaddes, David.	(NZ)	012 3
8	Meyer, Brad.	(VIC)	001 16

Time. 2.47.33

AFTERNOON

1.30 p.m. EVENT 29 - HEAT 5 (LOG 98)
("Royal Show" Australasian Hard Hitting Championship (Standing) (300mm))

			HITS	TIME
1 - 1	Bolstad, David.	(NZ)	17	46.1
2 - 2	Kirk, Steven.	(NSW)	20	45.7
3	Youd, Bill.	(TAS)	22	55.8
4	Estcourt, Graeme.	(TAS)	24	
5	O'Toole, Patrick.	(VIC)	24	47.5
6	Rowlings, George.	(TAS)	26	52

No. of Hits

1.45 p.m. EVENT 34 TEAMS - HEAT 1 (LOGS 99,100)
("Australian Airlines" Victorian Inter Association Teams Race (Teams of 6))

SOUTH & CENTRAL G.A.A. versus MIDLANDS A.A.

S.&C.G.A.A.

1.	Bernard O'Tool
2.	Brendan Machen
3.	Bernie Wheeler
4.	Gordon Estcourt
5.	Geoff Stolk
6.	Brian Williams

M.A.A.

1.	Patrick O'Tool
2.	Laurena O'Tool
3.	Dana Sheffana
4.	Gary Ruckling
5.	Harold Ruckling
6.	Peter Peavey

Winning Team S.C.G.A.A. Time

24 WOODCHOPPING

2.00 p.m. EVENT 13 - HEAT 5 (LOG 101)

("Royal Show" Standing Block Handicap (250mm) Third Division)

2-1	Mc Intosh, Paul.	(VIC)	006
2	Mc Garvie, Rod.	(TAS)	005
1-3	Lindner, Shane.	(VIC)	005
4	Mason, Martin.	(NZ)	W44 6
5	Anderson, Colin M.	(TAS)	003 2
6	Poole, Lyndon.	(VIC)	002
7	Hines, W J.	(VIC)	001
Time. 26.11			

2.45 p.m. EVENT 25 - HEAT 2 (LOG 105)

("Sunny Boy Showbag" Underhand Handicap (325mm))

1	Foster., David.	(TAS)	021
2	Bowen, Neville.	(NZ)	018 15
3	Mason, Martin.	(NZ)	014 13
2-4	Beams, Dale.	(TAS)	010
5	Barker, Peter.	(VIC)	005 9
6	Robbins, Allan H.	(VIC)	004
1-7	Kennedy, Garry.	(VIC)	003
8	Olney, Ken.	(VIC)	002
9	Hines, W J.	(VIC)	001
Time. 31.81			

2.15 p.m. EVENT 13 - 1ST SEMI FINAL (LOG 102)

("Royal Show" Standing Block Handicap (250mm) Third Division)

3-1	Brad Meyer	(Vic)	7
2-2	Ian Duryea	(Vic)	6
3	Gary Suckling	(Vic)	5
1-4	Norrey Innes	(Vic)	3
5	Lance Mark	(Qld)	2
Time.			

2.55 p.m. EVENT 13 - FINAL (LOG 106)

("Royal Show" Standing Block Handicap (250mm) Third Division)

2-1	Brad Meyer	(Vic)	
4-2	Ian Duryea	(Vic)	
6-3	Billie Purton	(Tas)	
5-4	Norrey Innes	(Vic)	
3-5	Brian Wright	(Vic)	
1-6	John Kennedy	(Vic)	
Time. 27.87			

2.25 p.m. EVENT 25 - HEAT 1 (LOG 103)

("Sunny Boy Showbag" Underhand Handicap (325mm))

1-1	Bolstad, David.	(NZ)	019
2	Greentree, Doug.	(NSW)	014
3	Youd, Bill.	(TAS)	010
2-4	Meyer, Rodney.	(VIC)	008
5	Addison, Laurie.	(TAS)	005
6	Lord, Stephen.	(VIC)	003
7	Slater, George.	(QLD)	002
8	Lockyer, Ian.	(VIC)	002
9	Lindner, Garry.	(VIC)	001
Time. 18.5			

3.10 p.m. EVENT 25 - HEAT 3 (LOG 107)

("Sunny Boy Showbag" Underhand Handicap (325mm))

2-1	Estcourt, Graeme.	(TAS)	017
2	Parlett, Wayne.	(NSW)	014
1-3	Gallagher, Todd.	(WA)	008
4	Mc Intosh, Paul.	(VIC)	008
5	Breadmore, Rodney.	(TAS)	005
6	Suckling, Gary.	(VIC)	004
7	Purton, Warren.	(TAS)	003
8	Trotter, Wray.	(VIC)	002
9	Poole, Garry.	(VIC)	001
Time. ~			

2.35 p.m. EVENT 13 - 2ND SEMI FINAL (LOG 104)

("Royal Show" Standing Block Handicap (250mm) Third Division)

1	Paul M. Intosh	(Vic)	6
3-2	Billie Purton	(Tas)	5
3	Shane Lindner	(Vic)	5
2-4	Brian Wright	(Vic)	3
1-5	John Kennedy	(Vic)	2
Time. 20.70			

3.20 p.m. EVENT 19 - HEAT 1 (LOG 108)

("Smarties Violet Crumble" Australian Standing Block Championship (350mm))

1-1	Foster., David.	(TAS)	
2-2	Bolstad, David.	(NZ)	
3	O'Toole, Laurence.	(VIC)	
4	Adamson, Gary.	(TAS)	
5	Beams, Dale.	(TAS)	
6	Williams, Brendan.	(WA)	
7	Barker, Peter.	(VIC)	
8	Page, Evan.	(NSW)	
Time. 26.90			

THE ELDERS STUD STOCK SALES FORCE

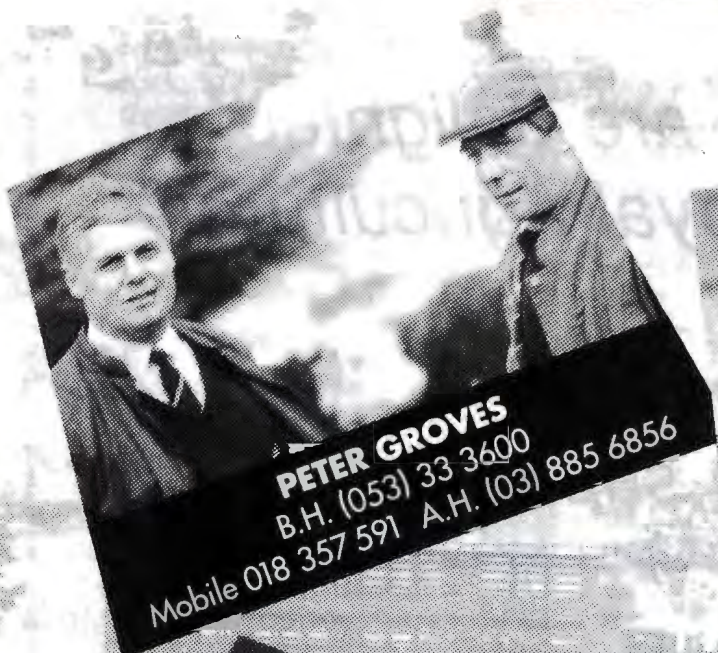

PETER GROVES

B.H. (053) 33 3600
Mobile 018 357 591 A.H. (03) 885 6856



KEVIN NORRIS

B.H. (060) 21 3355
Mobile 018 578 673
A.H. (060) 21 1190



DARRYL GRIFFITHS

B.H. (052) 22 1622
A.H. (052) 44 3798

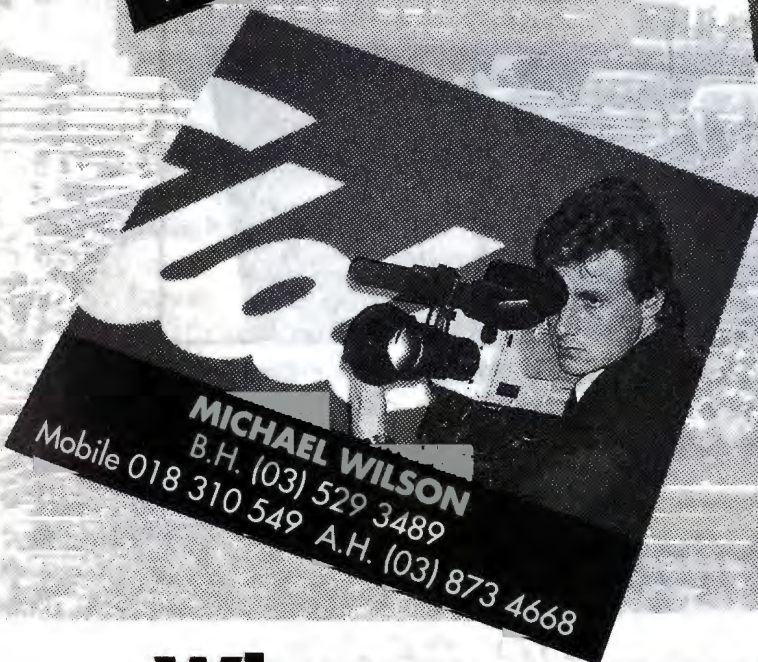

MICHAEL WILSON

B.H. (03) 529 3489
Mobile 018 310 549 A.H. (03) 873 4668



DAVID CHAMPION

B.H. (058) 81 2211
A.H. (058) 81 4767

**When you want to sell your stud stock,
choose the team with the right connections.**

- Expert market knowledge
- Greater market contact through a national branch network
- Assistance with preparation and presentation
- Superior auction team
- Multi-point, on-line video marketing
- Competitive insurance rates

ALSO: BILL HILL B.H. (03) 609 6367 Mobile 018 337 904 A.H. (03) 579 2015
JIM BRUCE B.H. (060) 21 3355 Mobile 018 356 202 A.H. (060) 25 8729



STUD STOCK SERVICES



Truly Australian

WESFARMERS INSURANCE LIMITED

FEDERATION Insurance are delighted to be associated with the Royal Agricultural Society of Victoria.

For many years we have supported the rural community and endeavoured to provide the best insurance cover for the best value.



FEDERATION Farm Pack: All risks covered in one package, due on the one day.

The new FEDERATION Farm Pack exemplifies our determination to provide a product that satisfies the needs of the client.

For more information, call us now on any of the numbers below.

MELBOURNE

436 St Kilda Rd
Phone
(03) 869 9555

GEELONG

211 Malop St
Phone
(052) 21 8766

MILDURA

1/66-68 Lime Ave
Phone
(050) 21 1488

MOE

46 Haigh St
Phone
(051) 27 8157

SHEPPARTON

314 Wyndham St
Phone
(058) 21 4533

LAUNCESTON

49 Elizabeth St
Phone
(003) 31 5022

BENDIGO

1/358 Hargreaves St
Phone
(054) 43 5522

BALLARAT

24 Sturt St
Phone
(053) 31 1611

3.35 p.m. EVENT 19 - HEAT 2 (LOG 109)
("Smarties Violet Crumble" Australian Standing Block
Championship (350mm))

1	Winkel, Bruce.	(QLD)	
2	Lovell, Garry.	(TAS)	
3	Head, Kerry.	(QLD)	
4	Kirk, Steven.	(NSW)	
5	Rees, Steve.	(WA)	
6	Rowe, David.	(TAS)	
7	Hays, Bruce.	(TAS)	
8	Olney, Daryl.	(VIC)	

Time. 28.28

3.45 p.m. EVENT 28 - HEAT 2 (LOG 110)
("Terry Brookes" Tree Felling Handicap (325mm))

1	Smith, Owen.	(TAS)	055
2	Hays, Bruce.	(TAS)	050
3	Rowlings, George.	(TAS)	041
4	Purton, John.	(TAS)	040 35
5	Matheson, Laurence.	(VIC)	028
6	Meyer, Rodney.	(VIC)	020 30 - 2
7	Purton, Billie.	(TAS)	W/H 30

Time. 3.10.65

3.55 p.m. EVENT 19 - HEAT 3 (LOG 111)
("Smarties Violet Crumble" Australian Standing Block
Championship (350mm))

1	Lovell, Greg.	(TAS)	— 1
2	O'Toole, Martin.	(QLD)	— 2
3	Winkel, Harold.	(NSW)	
4	Goodwin, Johnny.	(NZ)	
5	Youd, Bill.	(TAS)	
6	Estcourt, Graeme.	(TAS)	
7	Molloy, Ricky.	(VIC)	
8	Hines, W J.	(VIC)	

Time. 27.47

4.05 p.m. EVENT 25 - HEAT 4 (LOG 112)
("Sunny Boy Showbag" Underhand Handicap (325mm))

1	Head, Kerry.	(QLD)	019
2	Goodwin, Johnny.	(NZ)	016
3	Rowe, David.	(TAS)	010
4	Estcourt, Gordon.	(VIC)	008 — 1
5	Harding, Fabian.	(VIC)	006
6	Blythen, Gordon.	(NZ)	W/H 5
7	Wright, Graeme.	(VIC)	004 8
8	Purton, Billie.	(TAS)	003 — 2
9	Meyer, Brad.	(VIC)	001 5

Time. 26.9

4.15 p.m. EVENT 7 - HEAT 1 (LOG 113)
("BHP Steel" Thousand World Standing Block Handicap
(350mm))

1	Bolstad, David.	(NZ)	024 — 1
2	Beams, Dale.	(TAS)	020
3	Gillam, Joe.	(VIC)	012
4	Barker, Peter.	(VIC)	009
5	Breadmore, Rodney.	(TAS)	008
6	Turner, Brad.	(VIC)	007
7	Estcourt, Gordon.	(VIC)	006
8	Nichols, Dave.	(TAS)	005
9	Addison, Laurie.	(TAS)	002 — 2

Time. 34.85

4.25 p.m. EVENT 25 - HEAT 5 (LOG 114)
("Sunny Boy Showbag" Underhand Handicap (325mm))

1	Rees, Steve.	(WA)	017
2	Williams, Brendan.	(WA)	015
3	Millman, George.	(VIC)	010
1-4	Hays, Bruce.	(TAS)	008 9
5	Gaddes, David.	(NZ)	W/H 3
2-6	Rowlings, George.	(TAS)	005
7	Oliver, Mike.	(TAS)	004
8	Edwards, Tom.	(NSW)	W/H 5
9	Parker, George.	(VIC)	001

Time. 33.58

4.35 p.m. EVENT 29 - HEAT 6 (LOG 115)
("Royal Show" Australasian Hard Hitting
Championship (Standing) (300mm))

			HITS	TIME
1-1	Foster., David.	(TAS)	19	38.2
2-2	Head, Kerry.	(QLD)	20	47.2
3	Rowe, David.	(TAS)	26	Dis.
4	Richards, Anthony.	(TAS)		
5	Williams, Denis.	(VIC)	28	55.9
6	Barker, Peter.	(VIC)	26	Dis.

No. of Hits

TUESDAY 24TH SEPTEMBER 1991

MORNING

10.05 a.m. EVENT 30 - HEAT 1 (LOG 116)
("Royal Show" Hard Hitting Contest (Underhand)
(300mm))

			HITS	TIME
1-1	O'Toole, Laurence.	(VIC)	16	42.1
2	Adamson, Gary.	(TAS)	24	Dis.
2-3	Parlett, Wayne.	(NSW)	21	38.3
4	Mason, Martin.	(NZ)		
5	Harding, Fabian.	(VIC)	26	52.8
6	Fullgrabe, Mike.	(SA)	25	Dis.

No. of Hits

26 WOODCHOPPING

10.20 p.m. EVENT 7 - HEAT 2 (LOG 117) ("BHP Steel" Thousand World Standing Block Handicap (350mm))

2-1	Adamson, Gary.	(TAS)	024 20
1-2	O'Toole, Bernard.	(VIC)	018 17
3	Millman, George.	(VIC)	013 12
4	Meyer, Rodney.	(VIC)	010 9
5	Williams, Denis.	(VIC)	009 8
6	Suckling, Harold.	(VIC)	007
7	Munday, Henry.	(TAS)	006 5
8	Hains, Neville.	(VIC)	004
9	Mc Garvie, Rod.	(TAS)	002 1

Time. 41.22

10.35 p.m. EVENT 7 - HEAT 3 (LOG 118) ("BHP Steel" Thousand World Standing Block Handicap (350mm))

1-1	Lovell, Greg.	(TAS)	025 24
2	Kirk, Steven.	(NSW)	020
3	Bowen, Neville.	(NZ)	018 7
2-4	O'Toole, Patrick.	(VIC)	011
5	Matheson, Laurence.	(VIC)	008 7
6	Harding, Fabian.	(VIC)	007
7	Peavey, Peter.	(VIC)	006
8	Purton, Warren.	(TAS)	004 3
9	Suckling, Gary.	(VIC)	001

Time. 29.79

10.45 p.m. EVENT 25 - HEAT 6 (LOG 119) ("Sunny Boy Showbag" Underhand Handicap (325mm))

2-1	O'Toole, Laurence.	(VIC)	020
2	Mengel, Morris.	(QLD)	012 15
1-3	Ritter, Ken.	(SA)	009
4	Smith, Owen.	(TAS)	008
5	Page, Evan.	(NSW)	006
6	Purton, John.	(TAS)	005 4
7	Summers, Vic.	(QLD)	004 3
8	Meyer, Gary.	(VIC)	003 2
9	Robbins, J W.	(VIC)	001

Time. 32.08

10.55 a.m. EVENT 7 - HEAT 4 (LOG 120) ("BHP Steel" Thousand World Standing Block Handicap (350mm))

1-1	O'Toole, Martin.	(QLD)	022
2	Youd, Bill.	(TAS)	017 18
3	Parlett, Wayne.	(NSW)	012 16
4	Olney, Daryl.	(VIC)	011 13
5	Wheeler, Bernie.	(VIC)	008
2-6	Hamson, John.	(NSW)	007 6
7	Machen, Brendon.	(VIC)	006 9
8	Rowlings, George.	(TAS)	004 8
9	Purton, Billie.	(TAS)	002

Time. 31.33

11.10 a.m. EVENT 7 - HEAT 5 (LOG 121) ("BHP Steel" Thousand World Standing Block Handicap (350mm))

1	O'Toole, Laurence.	(VIC)	024
2	Rowe, Mark.	(TAS)	020
3	Greentree, Doug.	(NSW)	017 6 <i>best count 5</i>
1-4	Blythen, Gordon.	(NZ)	WH 7
5	Smith, Owen.	(TAS)	010
2-6	Fullgrabe, Mike.	(SA)	007
7	Kirley, Mark.	(VIC)	006
8	McIntosh, Paul.	(VIC)	001

Time. 46.94

11.20 a.m. EVENT 25 - HEAT 7 (LOG 122) ("Sunny Boy Showbag" Underhand Handicap (325mm))

1	Winkel, Harold.	(NSW)	019
2	Molloy, Ricky.	(VIC)	013 12
2-3	Turner, Brad.	(VIC)	009
4	Munday, R F (Bob).	(NSW)	007
5	Williams, Denis.	(VIC)	006
6	Read, Daryl.	(VIC)	005
1-7	Peavey, Peter.	(VIC)	005
8	Richards, Anthony.	(TAS)	004
9	Meyer, Darren.	(VIC)	001

Time. 30.16

11.30 a.m. EVENT 7 - HEAT 6 (LOG 123) ("BHP Steel" Thousand World Standing Block Handicap (350mm))

1	Lovell, Garry.	(TAS)	025
1-2	Head, Kerry.	(QLD)	020
3	Oliver, Mike.	(TAS)	013
4	Stark, Wayne.	(QLD)	010
5	Gallagher, Todd.	(WA)	008
2-6	Purton, John.	(TAS)	007 6
7	Stares, John.	(VIC)	006 <i>I. Indega 6</i>
8	Lord, Stephen.	(VIC)	004

Time. 40.67

11.45 a.m. EVENT 7 - HEAT 7 (LOG 124) ("BHP Steel" Thousand World Standing Block Handicap (350mm))

1	Foster, David.	(TAS)	030
1-2	Goodwin, Johnny.	(NZ)	020 19
3	Estcourt, Graeme.	(TAS)	017 16
4	Page, Evan.	(NSW)	011
2-5	Hays, Bruce.	(TAS)	010
6	Mengel, Morris.	(QLD)	008
7	Knight, Peter.	(NSW)	005
8	Lindner, Garry.	(VIC)	001

Time. 27.57

11.55 a.m. EVENT 34 TEAMS - HEAT 2 (LOGS 125,126)
("Australian Airlines" Victorian Inter Association Teams
Race (Teams of 6))

C.V.A.A. versus W.V.A.A.

C.V.A.A.

1. Laurence O'Toole
2. George Millman
3. Daryl Olney
4. Brad Turner
5. Peter Barker
6. Nev Meyer

W.V.A.A.

1. George Parker
2. J W Robbins
3. W. Trotter
4. I H Dwyer
5. Allan H. Robbins
6. I. W. Dwyer

Winning Team C V A A Time

12.10 p.m. EVENT 28 - HEAT 3 (LOG 127)
("Terry Brookes" Tree Felling Handicap (325mm))

- | | | | |
|---|------------------|-------|--------|
| 1 | 2 - Rowe, Mark. | (TAS) | 060 |
| 2 | Beams, Dale. | (TAS) | 042 40 |
| 3 | 1 - Head, Kerry. | (QLD) | 035 |
| 4 | Rees, Steve. | (WA) | 030 28 |
| 5 | Stark, Wayne. | (QLD) | 025 |
| 6 | Meyer, Nev. | (VIC) | 015 |
| 7 | Blythen, Gordon. | (NZ) | 003 |

Time 3.18.23

AFTERNOON

1.30 p.m. EVENT 29 - 1ST SEMI FINAL (LOG 128)
("Royal Show" Australasian Hard Hitting
Championship (Standing) (300mm))

		HITS	TIME
1	Bruce Winkler (B'la)	Disq.	5
2 - 2	Martin O'Toole (Vic)	21	54.2
1 - 3	Garry Lovell (Tas)	20	38.8
3 - 4	Mark Rowe (Tas)	21	59.4
5	Dale Beams (Tas)	22	53.7
6	Bernard O'Toole (Vic)	24	55.8

No. of Hits

1.45 p.m. EVENT 34 TEAMS - FINAL (LOGS 129,130)
("Australian Airlines" Victorian Inter Association Teams
Race (Teams of 6))

TEAM 1 - S. C. G. A. A.

1. Bernard O'Toole
2. Alan Hurson
3. Bernie Wheeler
4. Gordon Eastcott
5. Brendan Machen
6. Brian Williams

O. Smith (Tas) 55

28 WOODCHOPPING

TEAM 2

1. Laurence O'Toole
2. George Mellman
3. Daryl Olney
4. Brad Turner
5. Peter Barker
6. Nev. Meyer

Winning Team **CVAA** Time

2.00 p.m. EVENT 7 - HEAT 8 (LOG 131) ("BHP Steel" Thousand World Standing Block Handicap (350mm))

- | | | | |
|-------|--------------------|-------|-------|
| 1 - 1 | Winkel, Bruce. | (QLD) | 029 |
| 2 - 2 | Rees, Steve. | (WA) | 020 |
| 3 | Rowe, David. | (TAS) | 016 |
| 4 | Richards, Anthony. | (TAS) | 011 |
| 5 | Gaddes, David. | (NZ) | W/H 5 |
| 6 | McCulloch, Colin. | (TAS) | 007 |
| 7 | Olney, Ken. | (VIC) | 006 |
| 8 | Meyer, Gary. | (VIC) | 003 2 |

Time **30.90**

2.15 p.m. EVENT 7 - HEAT 9 (LOG 132) ("BHP Steel" Thousand World Standing Block Handicap (350mm))

- | | | | |
|-------|--------------------|-------|--------|
| 1 | Winkel, Harold. | (NSW) | 022 |
| 2 | Williams, Brendan. | (WA) | 018 |
| 1 - 3 | Molloy, Ricky. | (VIC) | 015 14 |
| 4 | Sheppard, David. | (VIC) | 010 9 |
| 5 | Ritter, Ken. | (SA) | 008 |
| 6 | Munday, R F (Bob). | (NSW) | 007 |
| 2 - 7 | Kennedy, Garry. | (VIC) | 005 4 |
| 8 | Hines, W J. | (VIC) | 001 |

Time **44.76**

2.25 p.m. EVENT 25 - HEAT 8 (LOG 133) ("Sunny Boy Showbag" Underhand Handicap (325mm))

- | | | | |
|-------|---------------------|-------|-------|
| 1 | O'Toole, Martin. | (QLD) | 017 |
| 2 | Rowe, Mark. | (TAS) | 015 |
| 3 | Matheson, Laurence. | (VIC) | 009 |
| 1 - 4 | Machen, Brendon. | (VIC) | 006 8 |
| 5 | Hamson, John. | (NSW) | 005 4 |
| 2 - 6 | Duryea, Ian H. | (VIC) | 004 |
| 7 | Olney, Daryl. | (VIC) | 002 |
| 8 | Kennedy, John. | (VIC) | 001 |

Time **34.61**

2.35 p.m. EVENT 7 - 1ST SEMI FINAL (LOG 134) ("BHP Steel" Thousand World Standing Block Handicap (350mm))

- | | | |
|-------|-----------------------|----|
| 1 - 1 | Greg Lovell (Tas) | 24 |
| 2 | Laura Bolstad (NZ) | 24 |
| 2 - 3 | Gary Adamson (Tas) | 20 |
| 4 | Bernard O'Toole (Vic) | 17 |
| 5 | Patrick O'Toole (Vic) | 11 |
| 6 | Lawrie Addison (Tas) | 2 |

Time **31.05**

2.45 p.m. EVENT 7 - 2ND SEMI FINAL (LOG 135) ("BHP Steel" Thousand World Standing Block Handicap (350mm))

- | | | |
|-------|-----------------------|----|
| 1 - 1 | Kerry Head (O'la) | 20 |
| 2 | Martin O'Toole (O'la) | 22 |
| 3 | Gordon Blythen (NZ) | 7 |
| 2 - 4 | Mike Fullgrate (SA) | 7 |
| 5 | John Hanson (Vic) | 6 |
| 6 | John Purton (Tas) | 6 |

Time **35.62**

3.00 p.m. EVENT 7 - 3RD SEMI FINAL (LOG 136) ("BHP Steel" Thousand World Standing Block Handicap (350mm))

- | | | |
|-------|---------------------|--|
| 1 | Bruce Winkel (O'la) | |
| 2 | Steve Rees (WA) | |
| 2 - 3 | Johnny Goodwin (NZ) | |
| 4 | Ricky Molloy (Vic) | |
| 1 - 5 | Bruce Hays (Tas) | |
| 6 | Garry Kennedy (Vic) | |

Time **49.39**

3.15 p.m. EVENT 33 - HEATS 7,8,9,10,11,12
("Stihl Pty. Ltd." Chain Saw Operators' Championship
(425mm))

HEAT 7

1. G. Wright - 1
2. ~~R. Munday~~
3. E. Page
4. W. Parlett

HEAT 8

1. L. Matheson - 2
2. D. Nichols
3. W. Stark - 1
4. P. Winkel

HEAT 9

1. M. Mengel - 1
2. P. O'Toole
3. G. Rowlings
4. H. Suckling

HEAT 10

1. M. Rowe
2. W. Trotter
3. R. Young - 1
4. ~~H. Winkel~~ O. Smith

HEAT 11

1. D. Matheson
2. B. Youd - 1
3. R. Stewart
4. D. Sheppard

HEAT 12

1. I. Duryea
2. ~~J. Gillam~~
3. K. Head
4. Gy. Lovell - 1

Emergencies: P. Barker, O. Smith

3.35 p.m. EVENT 7 - FINAL (LOG 137)
("BHP Steel" Thousand World Standing Block Handicap
(350mm))

1. Greg Lovell (Tas) 24 - 2
 2. Gary Adamson (Tas) 20 - 5
 3. Kerry Head (Q'ld) 20 - 1
 4. Johnny Goodwin (N2) 19 - 4
 5. Bina Hays (Tas) 10 - 6
 6. Mike Fullgrabe (SA) 7 - 3
- Time. 33.23

3.50 p.m. EVENT 25 - HEAT 9 (LOG 138)
("Sunny Boy Showbag" Underhand Handicap (325mm))

1. Lovell, Garry. (TAS) 018
 2. O'Toole, Bernard. (VIC) 015
 3. Meyer, Nev. (VIC) 009 - 2
 4. Fullgrabe, Mike. (SA) 006
 5. Kirley, Mark. (VIC) 005 - 1
 6. Hains, Neville. (VIC) 004
 7. Mc Garvie, Rod. (TAS) 002
 8. Peers, Mark. (VIC) 002
- Time. 52.1

4.00 p.m. EVENT 29 - 2ND SEMI FINAL (LOG 139)
("Royal Show" Australasian Hard Hitting
Championship (Standing) (300mm))

- | | | HITS | TIME |
|-------|------------------------|------|------|
| 1 - 1 | David Foster (Tas) | 16 | 39.5 |
| 2 - 2 | Greg Lovell (Tas) | 20 | 49.7 |
| 2 - 3 | David Bolstad (N2) | 17 | 37 |
| 4 - 4 | Kerry Head (Q'ld) | 21 | 50 |
| 3 - 5 | Laurence O'Toole (Vic) | 18 | 46.6 |
| 6 - 6 | Steven Kirk (NSW) | 23 | 44.4 |

4.10 p.m. EVENT 17 - HEAT 1 (LOG 140)
("Terry Brookes" Veterans' Standing Block Handicap
(250mm) 60 years and over)

- | | | | HANDICAP | |
|-------|----------------------------|-------|----------|----|
| 1 | Young, Ron. | (VIC) | 60 | 11 |
| 2 - 2 | Robbins, Allan H. | (VIC) | 68 | 10 |
| 3 | Munday, Henry. | (TAS) | 66 | 10 |
| 3 - 4 | Burdon, Roy. | (TAS) | 72 | 9 |
| 1 - 5 | Summers, Vic. | (QLD) | 73 | 7 |
| 6 | Wright, Brian. | (VIC) | 60 | 7 |
| 7 | Slater, George. | (QLD) | | 3 |
| 8 | Hines, W.J. | (VIC) | 68 | 1 |
- Time. 24.9

4.25 p.m. EVENT 17 - HEAT 2 (LOG 141)
("Terry Brookes" Veterans' Standing Block Handicap
(250mm) 60 years and over)

- | | | | HANDICAP | |
|-----|------------------------|-------|----------|----|
| 2-1 | Addison, Laurie. | (TAS) | 62 | 9 |
| 3-2 | Edwards, Tom. | (NSW) | 61 | 12 |
| 3 | Parker, George. | (VIC) | 74 | 10 |
| 4 | Trotter, Wray. | (VIC) | 70 | 8 |
| 1-5 | Robbins, J.W. | (VIC) | 76 | 4 |
| 6 | Anderson, Colin M. | (TAS) | | 3 |
| 7 | Clark, E.J. | (VIC) | 60 | 2 |
- Time. 29.73

30 WOODCHOPPING

4.40 p.m. EVENT 4 - HEAT 1 (LOGS 142,143,144)
("Super Cinema 3D" Open Invitation Combination
Handicap Relay 300mm (Teams of 3))

TEAM 1

1st UNDERHAND *Davis Foster (Tas)*
STANDING BLOCK *Davis Bolstad (Vic)*
TREE FELLING *Bill Young (Tas)* 106

TEAM 2

UNDERHAND *Laurens O'Toole (Vic)*
STANDING BLOCK *Martin O'Toole (Qld)*
TREE FELLING *Steve Rees (WA)* 63

2nd TEAM 3

UNDERHAND *Gary Suckling (Vic)*
STANDING BLOCK *Laurie Addison (Tas)*
TREE FELLING *Laurens Matheson (Vic)* 33

TEAM 4

UNDERHAND *Paul M. Intosh (Vic)*
STANDING BLOCK *Brian Wright (Vic)*
TREE FELLING *Graeme Wright (Vic)* 30

TEAM 5

UNDERHAND *Gene Lindner (Vic)*
STANDING BLOCK *Gary Lindner (Vic)*
TREE FELLING *Gary Meyer (Vic)* 12

TEAM 6

UNDERHAND *Ian H. Dwyer (Vic)*
STANDING BLOCK *Wray Trotter (Vic)*
TREE FELLING *Mark Kirley (Vic)* 7

TEAM 7

UNDERHAND
STANDING BLOCK
TREE FELLING
WINNING TEAM *No 1* Time
SECOND TEAM *No 3* Time

WEDNESDAY 25TH SEPTEMBER 1991

MORNING

10.00 a.m. EVENT 30 - HEAT 2 (LOG 145)
("Royal Show" Hard Hitting Contest (Underhand)
(300mm))

			HITS	TIME
1 - 1	O'Toole, Martin.	(QLD)	18	37.4
2 - 2	Kirk, Steven.	(NSW)	20	53.8
3	Beams, Dale.	(TAS)	24	57.7
4	Hays, Bruce.	(TAS)	-	0/T
5	Kennedy, Garry.	(VIC)	23	52.4
6	Olney, Ken.	(VIC)	27	0/T

No. of Hits

10.15 a.m. EVENT 31 - HEAT 1 (LOG 146)
("Australian Airlines" Two Man Relay Standing Block
Handicap (400mm))

	HANDICAP
1 - 1 D. Foster	& S. Kirk 36
2 - 2 B. Hays	& B. Winkel 30
3 G. Millman	& M. Kirley 14
4 L. Matheson	& J. Gallagher 11
5 D. Shephard	& L. Addison 10
6 P. Peavey	& G. Meyer 8
7 G. Lindner	& A. Lindner 4
8 C. Anderson	& W. Trotter 2
9	&

Time. 46.47

10.25 a.m. EVENT 31 - HEAT 2 (LOG 147)
("Australian Airlines" Two Man Relay Standing Block
Handicap (400mm))

HANDICAP	
1. D. Bolstad (NZ) & K. Head (V) 37	
2. Gordon Eastcote (V) & Graeme Eastcote 30	
3. N. Bowen (NZ) & P. O'Toole (V) 2	
4. E. Page (NSW) & P. Knight (NSW) 1	
5. P. M. Inosh (Vic) & P. Barker (Vic) 10	
6. G. Wright (Vic) & B. Turner (Vic) 8	
7. H. Suckling (Vic) & G. Suckling (Vic) 4	
8. B. Meyer (Vic) & D. Meyer (Vic) 2	
9. &	

Time. 57.02

10.35 a.m. EVENT 25 - HEAT 10 (LOG 148)
("Sunny Boy Showbag" Underhand Handicap (325mm))

1. Adamson, Gary. (TAS) 017	2
2. Winkel, Peter. (QLD) 043	11
3. O'Toole, Patrick. (VIC) 009	
4. Sheppard, David. (VIC) 007	6
5. Stark, Wayne. (QLD) 006	1
6. Lindner, Shane. (VIC) 005	4
7. Knight, Peter. (NSW) 004	
8. Sidwell, Arthur. (VIC) 002	

Time. 33.38

10.45 a.m. EVENT 31 - HEAT 3 (LOG 149)
("Australian Airlines" Two Man Relay Standing Block
Handicap (400mm))

HANDICAP	
1. G. Adamson (Tas) & J. Goodwin (NZ) 30	
2. Garry Lovell (Tas) & B. Machen (Vic) 26-1	
3. P. Winkel (Qld) & D. Rowe (Tas) 23	
4. R. Molloy (Vic) & S. Molloy (Vic) 13	
5. K. Ritter (SA) & M. Fullgrabe (SA) 15	
6. G. Blythen (NZ) & I. Tuhaga (NZ) 9-2	
7. J. Purton (Tas) & R. M. Harvie (Tas) 5	
8. A. H. Robbins (Vic) & G. Parker (Vic) 2	
9. &	

Time. 49.95

11.00 a.m. EVENT 31 - HEAT 4 (LOG 150)
("Australian Airlines" Two Man Relay Standing Block
Handicap (400mm))

HANDICAP	
1. S. Rees (WA) & B. O'Toole (Vic) 29	
2. D. Beams (Tas) & D. Olney (Vic) 26-1	
3. W. Stark (Qld) & M. Mengel (Qld) 13	
4. O. Smith (Tas) & J. Hamson (Vic) 13	
5. K. Olney (Vic) & F. Harding (Vic) 10	
6. G. Kennedy (New) & J. Kennedy (Qld) 8-2	
7. J. Stares (Vic) & A. Hurson (Vic) 6	
8. I. Dwyer (Vic) & A. Sidwell (Vic) 1	

Time. 50.93

11.10 a.m. EVENT 25 - HEAT 11 (LOG 151)
("Sunny Boy Showbag" Underhand Handicap (325mm))

1. Kirk, Steven. (NSW) 016	
2. Gillam, Joe. (VIC) 012	P. O'Toole 9
3. Wheeler, Bernie. (VIC) 009	
4. Stares, John. (VIC) 007	
5. Suckling, Harold. (VIC) 006	
6. Nichols, Dave. (TAS) 005	
7. Munday, Henry. (TAS) 002	
8. Molloy, Shane. (VIC) W/H	

Time. 24.90

11.20 a.m. EVENT 31 - HEAT 5 (LOG 152)
("Australian Airlines" Two Man Relay Standing Block
Handicap (400mm))

HANDICAP	
1. Greg Lovell (Tas) & W. Parlett (NSW) 33	
2. B. Yond (Tas) & M. Rowe (Tas) 29-2	
3. New Meyer (Vic) & R. Meyer (Vic) 16	
4. D. Nichols (Tas) & G. Rowlings (Tas) 12-1	
5. R. Breadmore (Tas) & H. Munday (Tas) 10	
6. W. Purton (Tas) & B. Purton (Tas) 3	
7. &	
8. &	

Time. 60.18

11.30 a.m. EVENT 30 - HEAT 3 (LOG 153)
 ("Royal Show" Hard Hitting Contest (Underhand)
 (300mm))

			HITS	TIME
1-1	Bolstad, David.	(NZ)	18	42.6
2	Rees, Steve.	(WA)	20	41.7
2-3	Youd, Bill.	(TAS)	19	43.1
4	Mengel, Morris.	(QLD)		o/t
5	Rowlings, George.	(TAS)		
6	Williams, Denis.	(VIC)	24	53.1

No. of Hits

EVENT 33 - SEMI FINAL 3
 ("Stihl Pty. Ltd." Chain Saw Operators' Championship
 (425mm))

1. Morris Mengel (Ola)
 1-2. Ron Young (Vic)
 3. Bill Youd (Tas)
 4. Garry Lovell (Tas)

Time.

EVENT 33 - FINAL
 ("Stihl Pty. Ltd." Chain Saw Operators' Championship
 (425mm))

- 3-1. Peter Knight (NSW)
 1-2. Nev Meyer (Vic)
 2-3. Ron Young (Vic)

Time.

11.45 a.m. EVENT 19 - FINAL (LOG 154)
 ("Smarties Violet Crumble" Australian Standing Block
 Championship (350mm))

- 1-1. David Foster (Tas)
 3-2. David Bolstad (NZ)
 2-3. Bernie Wheeler (Vic)
 4-4. Garry Lovell (Tas)
 =5-5. Greg Lovell (Tas)
 =5-6. Martin O'Toole (Qld)

Time. 27.49

12.00 noon EVENT 33 SEMI FINAL 1
 ("Stihl Pty. Ltd." Chain Saw Operators' Championship
 (425mm))

- 1-1. Peter Knight (NSW)
 2. Steve Rees (WA)
 3. Brad Meyer (Vic)
 4. Darren Meyer (Vic)

Time.

EVENT 33 - SEMI FINAL 2
 ("Stihl Pty. Ltd." Chain Saw Operators' Championship
 (425mm))

- 1-1. Nev Meyer (Vic)
 2. Graeme Eastcott (Tas)
 3. G. Wright (Vic)
 4. Wayne Stark (Qld)

Time.

AFTERNOON

1.30 p.m. EVENT 2 - HEATS/FINAL
 ("Stihl Pty. Ltd." Double Handed Sawing Championship
 (500mm))

HEAT 1

- 1-1. Bruce Hays (Tas) & Bill Youd (Tas)
 2-2. Ken Olney (Vic) & Larry Olney (Vic)
 3. Harold Buckling (Vic) & Garry Buckling (Vic)
 4. &

Time.

HEAT 2

- 1-1. Hedley Phillips (Tas) & Garry Lovell (Tas)
 2. Steven Kirk (NSW) & Ian Duryea (Vic)
 3. Wray Trotter (Vic) & Cathy Munday (NSW)
 4. &

Time.

**From
dawn to dusk
the
Herald-Sun's
a must.**



**Have it home delivered
Please ring 652-1635**

“Nobody buys better”

It's a statement of fact.

For more than 36 years Patterson Cheney has been one of Melbourne's leading Holden dealers.

With well over one hundred thousand satisfied customers in both new and used vehicles, it's no surprise they stand by what they say...

Nobody buys better than Patterson Cheney.

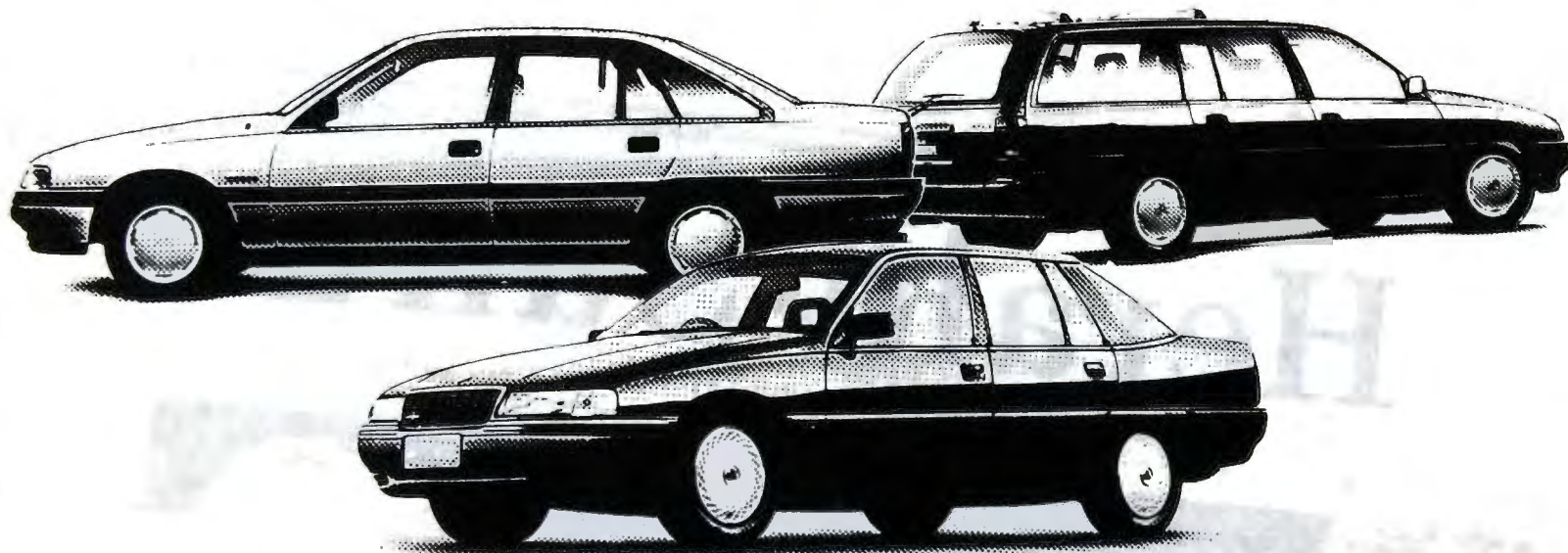

Patterson Cheney

Holden

**45-57 Maroondah Highway, Ringwood.
Phone 262 6666**

HEAT 3

1. Wayne Parlett (NSW) & Greg Lovell (Tas) - 1
 2. Dale Beams (Tas) & Gary Adamson (Tas) - 2
 3. Garry Lindner (Vic) & Sham Lindner (Vic)
 4. & - 2-3
- Time.

2.15 p.m. EVENT 31 2ND SEMI FINAL (LOG 156)
 ("Australian Airlines" Two Man Relay Standing Block
 Handicap (400mm))

HANDICAP

1. Bill Youn (Tas) & Mark Rowe (Tas) 49
 2. Dale Beams (Tas) & Daryl Olney (Vic) 26
 3. Garry Lovell (Tas) & Brendan Machen (Vic) 26
 4. Dave Nichols (Tas) & George Rowlings (Tas) 12
 5. Garry Kennedy (Vic) & John Kennedy (Vic) 8

Time. 55.66

HEAT 4

1. David Foster (Tas) & Henry Munday (Tas) - 1
 2. Kerry Head (Qld) & Morris Mengel (Qld)
 3. Laurie Mathieson (Vic) & Mark Kirley (Vic)
- Time.

2.25 p.m. EVENT 25 - 1ST SEMI FINAL (LOG 157)
 ("Sunny Boy Showbag" Underhand Handicap (325mm))

1. David Bolstad (NSW) 19
 2. Graeme Bestcourt (Tas) 17
 3. Dale Beams (Tas) 10
 4. Gordon Bestcourt (Vic) 8
 5. Rodney Meyer (Vic) 8
 6. Todd Gallagher (WA) 8 - 2
 7. Billie Purton (Tas) 3
 8. Garry Kennedy (Vic) 3 - 1

Time. 32.7

FINAL

1. Henry Munday (Tas) & David Foster (Tas) - 3
 2. Hedley Phillips (Tas) & Garry Lovell (Tas) - 1
 3. Wayne Parlett (NSW) & Greg Lovell (Tas) - 2
 4. Bruce Hays (Tas) & Bill Youn (Tas) - 4
- Time. 14.52

2.00 p.m. EVENT 31 - 1ST SEMI FINAL (LOG 155)
 ("Australian Airlines" Two Man Relay Standing Block
 Handicap (400mm))

HANDICAP

1. David Foster (Tas) & Steven Kirk (NSW) 36
 2. Bruce Hays (Tas) & Bruce Winkel (Qld) 30
 3. North Bowen (NSW) & Patrick O'Toole (Vic) 13
 4. Evan Page (NSW) & Peter Knight (NSW) 12
 5. Gordon Blythen (NSW) & Ike Tuhaga (NSW) 9
- Time. 58.91

2.35 p.m. EVENT 17 - FINAL (LOG 158)
 ("Terry Brookes" Veterans' Standing Block Handicap
 (250mm) 60 years and over)

1. Tom Edwards (NSW) 12 - 5
 2. Allan H. Robbins (Vic) 10 - 3
 3. Roy Burdon (Tas) 9 - 2
 4. Laurie Addison (Tas) 9 - 1
 5. Vic Summers (Qld) 7 - 4
 6. J. W. Robbins (Vic) 4 - 6

Time. 25.56

2.50 p.m. EVENT 25 - 2ND SEMI FINAL (LOG 159)
("Sunny Boy Showbag" Underhand Handicap (325mm))

1	Laurena O'Toole (Vic)	20
2-2	Brad Turner (Vic)	9
3	Bruce Hays (Tas)	9
4	Ken Ritter (SA)	9
1-5	Brendan Machen (Vic)	8
6	Peter Peavey (Vic)	6
7	George Rowlings (Tas)	5

Time. 29.63

3.00 p.m. EVENT 14 - HEAT 1 (LOG 160)
("Thomas Amusements" Standing Block Handicap (250mm))

2-1	Lovell, Garry.	(TAS)	012
2	Williams, Brendan.	(WA)	010
3	Parlett, Wayne.	(NSW)	007 11
4	Breadmore, Rodney.	(TAS)	006
5	Fullgrabe, Mike.	(SA)	006 7
6	Machen, Brendon.	(VIC)	005 7
7	Anderson, Colin M.	(TAS)	003 2
8	Trotter, Wray.	(VIC)	002
1-9	McIntosh, Paul.	(VIC)	001

Time. 22.74

3.10 p.m. EVENT 25 - 3RD SEMI FINAL (LOG 161)
("Sunny Boy Showbag" Underhand Handicap (325mm))

1	Gary Adamson (Tas)	17
2	Steven Kirk (NSW)	16
3	New Meyer (Vic)	9
2-4	Patrick O'Toole (Vic)	9
1-5	Wayne Stark (Qld)	6
6	Mark Kirley (Vic)	5
7	Ian H. Duryea (Vic)	4

Time. 31.8

3.20 p.m. EVENT 14 - HEAT 2 (LOG 162)
("Thomas Amusements" Standing Block Handicap (250mm))

1	Head, Kerry.	(QLD)	011 14
2-2	Rowe, Mark.	(TAS)	010
3	Olney, Daryl.	(VIC)	007 10
4	Hamson, John.	(NSW)	006
5	Cooper, Andy.	(VIC)	006 5
6	McCulloch, Colin.	(TAS)	005
7	Brown, Syd.	(NSW)	003 2
8	Summers, Vic.	(QLD)	002
1-9	Duryea, Ian H.	(VIC)	001

Time. 23.61

3.35 p.m. EVENT 31 - FINAL (LOG 163)
("Australian Airlines" Two Man Relay Standing Block Handicap (400mm))

		HANDICAP	
4-1	David Foster (Tas)	36	& Steven Kirk (NSW)
3-2	Gary Lovell (Tas)	26	& Brendan Machen (Vic)
5-3	Adh Beams (Tas)	24	& Daryl Olney (Vic)
6-4	Nanith Bowen (NSW)	13	& Patrick O'Toole (Vic)
2-5	Evan Page (NSW)	12	& Peter Knight (NSW)
1-6	Dave Nichols (Tas)	12	& George Rowlings (Tas)

Time. 59.77

3.45 p.m. EVENT 30 - HEAT 4 (LOG 164)
("Royal Show" Hard Hitting Contest (Underhand) (300mm))

		HITS	TIME
1	Winkel, Harold.	(NSW)	
1-2	Lovell, Garry.	(TAS)	21 37.5
2-3	Rowe, Mark.	(TAS)	24 54.8
4	Olney, Daryl.	(VIC)	33 0/T
5	Stares, John.	(VIC)	30 0/T

No. of Hits

3.55 p.m. EVENT 14 - HEAT 3 (LOG 165)
("Thomas Amusements" Standing Block Handicap (250mm))

1-1	Bolstad, David.	(NZ)	012
2	Winkel, Peter.	(QLD)	010 8
3	Richards, Anthony.	(TAS)	007
2-4	Hays, Bruce.	(TAS)	006
5	Harding, Fabian.	(VIC)	005 4
6	Nichols, Dave.	(TAS)	004 5
7	Wright, Graeme.	(VIC)	003
8	Parker, George.	(VIC)	002 1
9	Husson, Alex.	(VIC)	001

Time. 14.05

4.05 p.m. EVENT 25 - FINAL (LOG 166)
("Sunny Boy Showbag" Underhand Handicap (325mm))

1.	Patrick O'Toole (Vic)	9	- 5
2.	Brad Turner (Vic)	9	- 4
3.	Todd Gallagher (WA)	8	- 2
4.	Brendan Macken (Vic)	8	- 6
5.	Wayne Stark (Qld)	6	- 1
6.	Garry Kennedy (Vic)	3	- 3

Time. 32.84

4.20 p.m. EVENT 14 - HEAT 4 (LOG 167)
("Thomas Amusements" Standing Block Handicap (250mm))

1	Lovell, Greg.	(TAS)	012	13
2	O'Toole, Bernard.	(VIC)	010	
3	Barker, Peter.	(VIC)	007	
4	Mengel, Morris.	(QLD)	006	
5	Williams, Denis.	(VIC)	006	5 - 2
6	Munday, R F (Bob).	(NSW)	005	
7	Burdon, Roy.	(TAS)	003	1
8	Meyer, Brad.	(VIC)	002	5
9	Barton, Ronald.	(QLD)	001	

Time. 20.82

4.35 p.m. EVENT 4 - HEAT 2 (LOGS 168,169,170)
("Super Cinema 3D" Open Invitation Combination Handicap Relay 300mm (Teams of 3))

TEAM 1

UNDERHAND	Garry Lovell (Tas)	
STANDING BLOCK	Greg Lovell (Tas)	
TREE FELLING	Bruc Hays (Tas)	8.5

TEAM 2

UNDERHAND	Brad Turner (Vic)	
STANDING BLOCK	Daryl Olney (Vic)	
TREE FELLING	Rod Meyer (Vic)	60

TEAM 3

UNDERHAND	Peter Knight (NSW)	
STANDING BLOCK	Evan Page (NSW)	
TREE FELLING	Warren Burton (Tas)	40

TEAM 4

UNDERHAND	Lana Stark (Qld)	
STANDING BLOCK	Morris Mengel (Qld)	
TREE FELLING	Wayne Stark (Qld)	36

TEAM 5

UNDERHAND	Patrick O'Toole (Vic)	
STANDING BLOCK	Georg Millman (Vic)	
TREE FELLING	Allan Wright (Vic)	5

TEAM 6

UNDERHAND	Peter Barker (Vic)	
STANDING BLOCK	Todd Gallagher (WA)	
TREE FELLING	Gordon Blythen (NZ)	15

TEAM 7

UNDERHAND		
STANDING BLOCK		
TREE FELLING		
WINNING TEAM	1	Time
SECOND TEAM	3	Time

THURSDAY 26TH SEPTEMBER 1991

MORNING

10.15 a.m. EVENT 14 - HEAT 5 (LOG 171)
("Thomas Amusements" Standing Block Handicap (250mm))

1	Adamson, Gary.	(TAS)	014	10
2	Molloy, Ricky.	(VIC)	009	3
3	Sheppard, David.	(VIC)	007	6
4	Mason, Martin.	(NZ)	WH	3
5	Matheson, Laurence.	(VIC)	006	5
6	Munday, Henry.	(TAS)	004	
7	Olney, Ken.	(VIC)	004	
8	Suckling, Gary.	(VIC)	002	
9	Lindner, Shane.	(VIC)	001	

Time. 21.43

10.25 a.m. EVENT 14 - HEAT 6 (LOG 172)
 ("Thomas Amusements" Standing Block Handicap
 (250mm))

1	O'Toole, Laurence.	(VIC)	012 11
2	Youd, Bill.	(TAS)	010
3	Blythen, Gordon.	(NZ)	W/H 4
2-4	Gallagher, Todd.	(WA)	006 5
5	Peavey, Peter.	(VIC)	005
6	Robbins, Allan H.	(VIC)	004 3
7	Purton, Warren.	(TAS)	003
1-8	Addison, Laurie.	(TAS)	002 3
9	Kennedy, John.	(VIC)	001

Time. 20.30

10.35 a.m. EVENT 18 - HEAT 1 (LOG 173)
 ("Brendon & Mo Machen" Veterans' Underhand
 Handicap (300mm) 60 years and over)

			HANDICAP
2-1	Robbins, Allan H.	(VIC)	16
1-2	Addison, Laurie.	(TAS)	13
3	Summers, Vic.	(QLD)	9
4	Parker, George.	(VIC)	8
5	Slater, George.	(QLD)	4
6	Wright, Brian.	(VIC)	6
3-7	Anderson, Colin M.	(TAS)	3
8	Hines, W J.	(VIC)	1

Time. 28.93

10.45 a.m. EVENT 14 - HEAT 7 (LOG 174)
 ("Thomas Amusements" Standing Block Handicap
 (250mm))

2-1	Winkel, Bruce.	(QLD)	013 12
2	Greentree, Doug.	(NSW)	010
3	Gaddes, David.	(NZ)	W/H 4
1-4	Meyer, Rodney.	(VIC)	006 5
5	Suckling, Harold.	(VIC)	005
6	Hains, Neville.	(VIC)	004
7	Lockyer, Ian.	(VIC)	002
8	Peers, Mark.	(VIC)	001
9	Hines, W J.	(VIC)	001

Time. 17.13

10.55 a.m. EVENT 8 - HEAT 1 (LOG 175)
 ("BHP Steel" Thousand World Underhand
 Championship (375mm))

1-1	O'Toole, Laurence.	(VIC)	
2	Winkel, Harold.	(NSW)	
3	Adamson, Gary.	(TAS)	
2-4	Rees, Steve.	(WA)	
5	Goodwin, Johnny.	(NZ)	
6	Mason, Martin.	(NZ)	
7	Molloy, Ricky.	(VIC)	

Time. 40.92

11.05 a.m. EVENT 14 - HEAT 8 (LOG 176)
 ("Thomas Amusements" Standing Block Handicap
 (250mm))

1	O'Toole, Martin.	(QLD)	011
2	Estcourt, Graeme.	(TAS)	010 9
1-3	Gillam, Joe.	(VIC)	007
4	Ritter, Ken.	(SA)	006 5
5	Stares, John.	(VIC)	005
6	Edwards, Tom.	(NSW)	004
2-7	Purton, Billie.	(TAS)	002
8	Stark, Lance.	(QLD)	001
9	Meyer, Darren.	(VIC)	001

Time. 18.92

11.15 a.m. EVENT 8 - HEAT 2 (LOG 177)
 ("BHP Steel" Thousand World Underhand
 Championship (375mm))

2-1	Foster, David.	(TAS)	
1-2	Head, Kerry.	(QLD)	
3	O'Toole, Martin.	(QLD)	
4	Kirk, Steven.	(NSW)	
5	Estcourt, Graeme.	(TAS)	
6	Bowen, Neville.	(NZ)	
7	Winkel, Peter.	(QLD)	

Time. 32.79

11.25 a.m. EVENT 14 - HEAT 9 (LOG 178)
 ("Thomas Amusements" Standing Block Handicap
 (250mm))

1	Beams, Dale.	(TAS)	014 10
1-2	Page, Evan.	(NSW)	009
3	O'Toole, Patrick.	(VIC)	007 6
2-4	Smith, Owen.	(TAS)	006
5	Estcourt, Gordon.	(VIC)	005
6	Lord, Stephen.	(VIC)	004 3
7	Mc Garvie, Rod.	(TAS)	002 1
8	Slater, George.	(QLD)	002
9	Inness, Nonny.	(VIC)	001

Time. 16.91

11.35 a.m. EVENT 8 - HEAT 3 (LOG 179)
 ("BHP Steel" Thousand World Underhand
 Championship (375mm))

1-1	Bolstad, David.	(NZ)	
2	Lovell, Garry.	(TAS)	
3	Winkel, Bruce.	(QLD)	
2-4	O'Toole, Bernard.	(VIC)	
5	Williams, Brendan.	(WA)	
6	Gallagher, Todd.	(WA)	

Time. 29.94

11.45 a.m. EVENT 14 - HEAT 10 (LOG 180)
("Thomas Amusements" Standing Block Handicap
(250mm))

1	Foster, David.	(TAS)	044	13
2	Bowen, Neville.	(NZ)	010	5
3	Meyer, Nev.	(VIC)	007	6
4	Stark, Wayne.	(QLD)	006	— 1
5	Purton, John.	(TAS)	005	4
6	Rowlings, George.	(TAS)	004	8
7	Cooper, Bill.	(TAS)	002	— 2
8	Lindner, Garry.	(VIC)	002	
9	Poole, Lyndon.	(VIC)	001	

Time. 18.1

11.55 a.m. EVENT 18 - HEAT 2 (LOG 181)
("Brendon & Mo Machen" Veterans' Underhand
Handicap (300mm) 60 years and over)

			HANDICAP
1	Burdon, Roy.	(TAS)	11
2	Young, Ron.	(VIC)	10
3	Edwards, Tom.	(NSW)	12
4	Munday, Henry.	(TAS)	9
5	Trotter, Wray.	(VIC)	6 — 3
6	Robbins, J W.	(VIC)	5 — 1
7	Wright, Geo.	(VIC)	3
8	Clark, E J.	(VIC)	2 — 2

Time. 33.14

12.10 p.m. EVENT 29 - FINAL (LOG 182)
("Royal Show" Australasian Hard Hitting
Championship (Standing) (300mm))

	HITS	TIME
1.	Martin O'Toole (Qld)	19 0/1
2.	1 st David Foster (Tas)	16 34.8
3.	3 rd David Bolstad (vz)	18 48.5
4.	2 nd Garry Lovell (Tas)	17 32.8
5.	Laurence O'Toole (Vic)	22 0/1
6.	Mark Rowe (Tas)	—

No. of Hits

AFTERNOON

1.30 p.m. EVENT 8 - FINAL (LOG 183)
("BHP Steel" Thousand World Underhand
Championship (375mm))

1.	David Foster (Tas)	— 1 st
2.	Laurence O'Toole (Vic)	— 2
3.	David Bolstad (vz)	— 3
4.	Kerry Head (Qld)	— 4
5.	Bruce Winkel (Qld)	— 6
6.	Steve Rees (WA)	— 5

Time. 27.22

1.45 p.m. EVENT 14 - HEAT 11 (LOG 184)
("Thomas Amusements" Standing Block Handicap
(250mm))

1	Goodwin, Johnny.	(NZ)	011
2	Rowe, David.	(TAS)	009
3	Millman, George.	(VIC)	007 — 2
4	Wheeler, Bernie.	(VIC)	006
5	Kirley, Mark.	(VIC)	005
6	Kennedy, Garry.	(VIC)	004 — 1
7	Molloy, Shane.	(VIC)	W/H 1
8	Wright, Allan.	(VIC)	001

Time. 17.40

1.55 p.m. EVENT 36 - FINAL (LOG 185)
("Duryea Family" Junior Underhand Event (225mm))

1.	Caldwell, Joseph.	(VIC)	— 3 rd
2.	Kirley, Shaun.	(VIC)	— 5
3.	Madex, Kurk.	(VIC)	— 6
4.	Olney, Paul.	(VIC)	— 4
5.	O'Toole, Christopher.	(VIC)	— 1
6.	Page, Russell.	(NSW)	— 2
7.	Read, Bradley.	(VIC)	

Time. 68.05

2.05 p.m. EVENT 14 - HEAT 12 (LOG 186)
("Thomas Amusements" Standing Block Handicap
(250mm))

1	Kirk, Steven.	(NSW)	011/0
2	Oliver, Mike.	(TAS)	009
3	Tuhaga, Ike.	(NZ)	W/H 3 — 2
4	Turner, Brad.	(VIC)	006
5	Knight, Peter.	(NSW)	005
6	Meyer, Gary.	(VIC)	003 — 2 — 1
7	Robbins, J W.	(VIC)	002 — 1
8	Sidwell, Arthur.	(VIC)	001

Time. 24.05

2.15 p.m. EVENT 20 - HEAT 1 (LOG 187)

("BHP Steel" Underhand Championship (300mm) under 18 years)

- | | | |
|-----|-------------------|-------|
| 1-1 | Williams, Brian. | (VIC) |
| 2 | Duryea, Ian W. | (VIC) |
| 3 | Duncan, John Jnr. | (VIC) |
| 3-4 | Madex, Jason. | (VIC) |
| 5 | Matheson, Damien. | (VIC) |
| 2-6 | Caldwell, Ray. | (VIC) |

Time.

2.25 p.m. EVENT 14 - 1ST SEMI FINAL (LOG 188)

("Thomas Amusements" Standing Block Handicap (250mm))

- | | | |
|-----|----------------------|----|
| 1-1 | Garay Lovell (Tas) | 12 |
| 2 | David Bolstad (NZ) | 12 |
| 3 | Mark Rowe (Tas) | 10 |
| 4 | Bruce Hays (Tas) | 6 |
| 5 | Denis Williams (Vic) | 5 |
| 6 | Roy Burdon (Tas) | 3 |
| 7 | Ian H. Duryea (Tas) | 1 |
| 2-8 | Paul McIntosh (Vic) | 1 |

Time. 11.14

2.35 p.m. EVENT 20 - HEAT 2 (LOG 189)

("BHP Steel" Underhand Championship (300mm) under 18 years)

- | | | |
|-----|-------------------|-------|
| 2-1 | Purton, Billie. | (TAS) |
| 1-2 | Stark, Lance. | (QLD) |
| 3 | Duncan, Shane. | (VIC) |
| 3-4 | Stewart, Robbie. | (VIC) |
| 5 | Caldwell, Gordon. | (VIC) |

Time. 32.9

2.45 p.m. EVENT 1 - FINAL (LOG 190)

("ROYAL SHOW" Australian Tree Felling Championship (300mm))

- | | | |
|-----|-------------------|-------|
| 1-1 | Youd, Bill. | (TAS) |
| 2-2 | Rowe, Mark. | (TAS) |
| 3-3 | Smith, Owen. | (TAS) |
| 4-4 | Winkel, Peter. | (QLD) |
| 5-5 | Hays, Bruce. | (TAS) |
| 6 | Greentree, Doug. | (NSW) |
| 7-6 | Beams, Dale. | (TAS) |
| 8-7 | Rowlings, George. | (TAS) |
| 9-8 | Purton, John. | (TAS) |
| 9 | Rees, Steve | (WA) |

Emergencies: Blythen, Gordon. (NZ), Matheson, Laurence. (VIC), Purton, Warren. (TAS), Rees, Steve. (WA), Wright, Graeme. (VIC)

Time.

3.00 p.m. EVENT 20 - FINAL (LOG 191)

("BHP Steel" Underhand Championship (300mm) under 18 years)

- | | | |
|-----|----------------------|--|
| 1-1 | Brian Williams (Vic) | |
| 3-2 | Ray Caldwell (Vic) | |
| 5-3 | Jason Madex (Vic) | |
| 2-4 | Lance Stark (QLD) | |
| 4-5 | Billie Purton (Tas) | |
| 6-6 | Robbie Stewart (Vic) | |

Time. 28.76

3.15 p.m. EVENT 14 - 2ND SEMI FINAL (LOG 192)

("Thomas Amusements" Standing Block Handicap (250mm))

- | | | |
|-----|----------------------|----|
| 1-1 | Bruce Winkel (QLD) | 12 |
| 2 | Joe Gillam (Vic) | 7 |
| 3 | David Sheppard (Vic) | 6 |
| 2-4 | Rodney Meyer (Vic) | 5 |
| 5 | Todd Gallagher (WA) | 5 |
| 6 | Ken Olney (Vic) | 4 |
| 7 | Laurie Addison (Tas) | 3 |
| 8 | Billie Purton (Tas) | 3 |

Time. 10.56

3.40 p.m. EVENT 14 - 3RD SEMI FINAL (LOG 193)

("Thomas Amusements" Standing Block Handicap (250mm))

- | | | |
|-----|----------------------|---|
| 1 | Gavan Page (NSW) | 9 |
| 2 | George Millman (Vic) | 7 |
| 2-3 | Owen Smith (Tas) | 6 |
| 4 | Wayne Stark (QLD) | 6 |
| 1-5 | Garry Kennedy (Vic) | 4 |
| 6 | Ike Tuboga (Vic) | 3 |
| 7 | Garry Meyer (Vic) | 2 |
| 8 | Bill Cooper (Vic) | 2 |

Time. 17.2

3.50 p.m. EVENT 30 - HEAT 5 (LOG 194)
("Royal Show" Hard Hitting Contest (Underhand)
(300mm))

			HITS	TIME
1	Foster., David.	(TAS)	14	31.6 - 1 st
2	Goodwin, Johnny.	(NZ)	20	42.7 - 2 nd
3	Williams, Brendan	(WA)		
4	Ritter, Ken.	(SA)	25	53.8
5	Page, Evan.	(NSW)	25	0/7
No. of Hits				

4.05 p.m. EVENT 14 - FINAL (LOG 195)
("Thomas Amusements" Standing Block Handicap
(250mm))

1.	Garry Lovell (Tas)	12 - 5
2.	Bruce Winkel (Qld)	12 - 3
3.	Owen Smith (Tas)	6 - 4
4.	Rodney Meyer (Vic)	5 - 1
5.	Garry Kennedy (Vic)	4 - 2
6.	Paul M. Intosh (Vic)	1 - 6
Time. 16.93		

4.20 p.m. EVENT 5 - HEATS/FINAL
("Mathews Timber" "Jack & Jill" Double Handed
Sawing Handicap (375mm))

HEAT 1	HANDICAP
1. Dale Beams (Tas)	& Amanda Smith (Tas) 9
2. Dave Nichols (Tas)	& Maree Evans (Tas) 5 - 1 st
3. Ken Olney (Vic)	& Rhonda Olney (Vic) 2
4.	&
5.	&
Time. 14.38	

* Heat 3
Garry Lovell (Tas) & Shelby Larcombe (Vic) 10
Daryl Olney (Vic) & Helen Olney (Vic) 5
Mark Kirley (Vic) & Andrea M. Kenzie (Vic) 2

HEAT 2

1. David Foster (Tas)	& Cathy Munday (NSW) 11
2. Graeme Eastcott (Tas)	& Ronia Williams (Vic) 8
3. Bill Yond (Tas)	& Sue Osborne (Tas) 7
4.	&
5.	&
Time. 10.03	

HEAT 3

1. Hedley Phillips	& Lyn Tulloch 9
2. Ian H. Duryea	& Lisa M. Duryea 7
3. Laurena O'Tool (Vic)	& Debbie Blaney (Vic) 4
4.	&
5.	&
Time.	

FINAL

1. David Foster (Tas)	& Cathy Munday (NSW) 11
2. Ian H. Duryea (Vic)	& Lisa M. Duryea (Vic) 7
3. Dave Nichols (Tas)	& Maree Evans (Tas) 5
4. Mark Kirley (Vic)	& Andrea M. Kenzie (Vic) 2
5. Bill Yond (Tas)	& Sue Osborne (Tas)
6. Dale Beams (Tas)	& Amanda Smith (Tas)
Time.	

4.45 p.m. EVENT 4 TEAMS - HEAT 3 (LOG 196,197,198)
("Super Cinema 3D" Open Invitation Combination
Handicap Relay 300mm (Teams of 3))

TEAM 1

UNDERHAND	Wayne Parlett (NSW)
STANDING BLOCK	Kerry Head (Qld)
TREE FELLING	Mark Rowe (Tas) 89

⊗ Rec'd 5' 6" big money
NW run if completed in 7m

40 WOODCHOPPING

TEAM 2

UNDERHAND

STANDING BLOCK

TREE FELLING

TEAM 3

UNDERHAND

STANDING BLOCK

TREE FELLING

TEAM 4

UNDERHAND

STANDING BLOCK

TREE FELLING

TEAM 5

UNDERHAND

STANDING BLOCK

TREE FELLING

TEAM 6

UNDERHAND

STANDING BLOCK

TREE FELLING

WINNING TEAM

SECOND TEAM

Graeme Eastcourt (Tas)

Gordon Eastcourt (Vic)

Dale Beams (Tas) 62

Mike Fullgrabe (SA)

Henry Munday (Tas)

Gary Adamson (Tas) 41

Allan H. Robbins (Vic)

George Parker (Vic)

Billie Purton (Tas) 22

Peter Peavey (Vic)

Ken Olney (Vic)

Neville Meyer (Vic) 26

TEAM 6

UNDERHAND

STANDING BLOCK

TREE FELLING

3

2

Time

Time

FRIDAY 27TH SEPTEMBER 1991

MORNING

10.00 a.m. EVENT 30 - HEAT 6 (LOG 199)
("Royal Show" Hard Hitting Contest (Underhand)
(300mm))

			HITS	TIME
1 - 1	Winkel, Bruce.	(QLD)	19	37.9
2	Bowen, Neville.	(NZ)	25	0/T
2 - 3	O'Toole, Bernard.	(VIC)	21	39.9
4	Richards, Anthony	(TAS)		
5	Suckling, Gary.	(VIC)	26	0/T

No. of Hits

10.20 a.m. EVENT 3 - HEAT 1 (LOGS 200,201)
("Lifesaver Nestles" Combination Handicap (Teams of
2) 325mm Underhand & 300mm
Standing Block)

HANDICAP

1 - 1	J. Goodwin (NZ)	&	K. Head (Old)	33
2	S. Rees (WA)	&	J. Gallagher (WA)	23
3	J. Hamson (Vic)	&	M. Mason (NZ)	17
4	P. Shephard (Vic)	&	L. Addison (Tas)	13
5	G. Wright (Vic)	&	B. Turner (Vic)	12
6	G. Meyer (Vic)	&	P. Peavey (Vic)	9
2 - 7	J. Kennedy (Vic)	&	G. Kennedy (Vic)	8
8	W. Trotter (Vic)	&	B. Anderson (Tas)	3

Time 49.56

EXCLUSIVE TO RASV MEMBERS!
\$150 PER NIGHT



SOUTHERN CROSS HOTELS

MELBOURNE

**THE ONLY FIVE STAR
RESORT HOTEL IN THE
HEART OF MELBOURNE**



When you're a guest at the famous Southern Cross Hotel, it's like staying at a resort in the heart of Melbourne.

You can relax in our sauna or spa, swim in our heated saltwater swimming pool, play a game of tennis or swing into golf on our indoor driving range, all for free.

And, of course, you can dine in style at the new Palm Court Restaurant featuring our International Buffet, or the renowned Club Grill.

When you stay with us you'll enjoy our famous five star hospitality whether you choose a luxurious suite or a superbly-appointed guest room.

Our special RASV rate includes a full international buffet breakfast for two, under-cover parking, video cassette players and even an exercise bike delivered to your room... all for free!

The special RASV rate also applies when you stay at the award-winning Southern Cross Hotel, Sydney.

Southern Cross Hotels... five star excellence in the heart of the city.

131 Exhibition Street Melbourne Victoria 3000

Tel: (03) 653 0221 Fax: (03) 650 2119

Toll Free Reservations: (008) 33 1128

*Nett to members only. Offer valid until 31 December 1991

VALUE SHOW BAGS

STILL ONLY



\$2

BERTIE BEETLE

2 x Honeycomb Bertie Beetle	0.44
2 x Peppermint Bertie Beetle	0.44
1 x 25g Violet Crumble	0.40
1 x 25g Smarties	0.40
1 x 35g Milky Bar Buttons	0.70



\$6

AUSSIE

1 x 120g Violet Crumble	1.63
1 x 110g Minties	1.25
1 x 110g Jaffas	1.25
1 x 90g Fantaes	1.25
1 x 25g Violet Crumble	0.40
1 x 50g Smarties	0.75
1 x 50g Its Chips	0.80
1 x Large Fluoro Boomerang	2.00

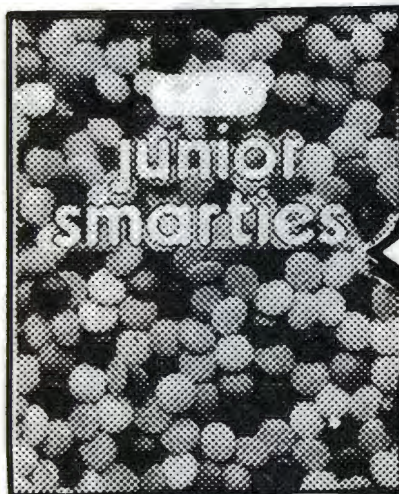

\$4

JUNIOR SMARTIES

5 x 25g Smarties	2.00
1 x 25g Violet Crumble	0.40
1 x 2F Kit-Kat	0.40
1 x 55g Jaffa Carton	0.75
1 x 20g Mini Chokito	0.30
1 x Ducktale	0.22
1 x Mickey & the Gang	0.22
1 x Fun Musical Flute	1.00

REAL TORCH WITH BATTERIES



\$5

VIOLET CRUMBLE

4 x 25g Violet Crumble	1.60
1 x 50g Polly Waffle	0.75
1 x 40g Fantale Bar	0.45
1 x 25g White Knight	0.40
1 x 20g Mini Chokito	0.30
1 x 30g White Aero	0.75
1 x Penlite Pocket Torch incl. Batteries	5.00

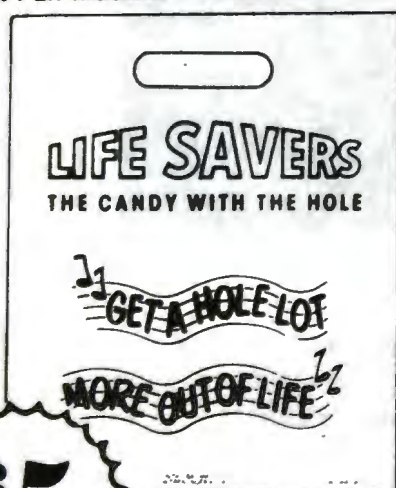

\$5

LIFESAVERS

1 x 20g Lime Pop L/Savers	0.35
1 x 20g Musk L/Savers	0.35
1 x 20g Pep-o-Mint L/Savers	0.35
1 x 20g Fizzy Fruit L/Savers	0.35
1 x 20g Fruit Pastilles	0.35
1 x 5 Flavour (Multi-pack) L/Savers	1.65
1 x 20g Mini Chokito	0.30
1 x 35g Jelly Beans	0.30
1 x 20g Choo Choo Bar	0.20
1 x 20g Toffee Apple Bar	0.20
1 x Lifesaver Lollipop	0.25
1 x Crazy Pop	0.15
1 x 20g Paleface Bar	0.20
1 x Flying Life Saver	3.50

Total Retail Value **\$8.50**

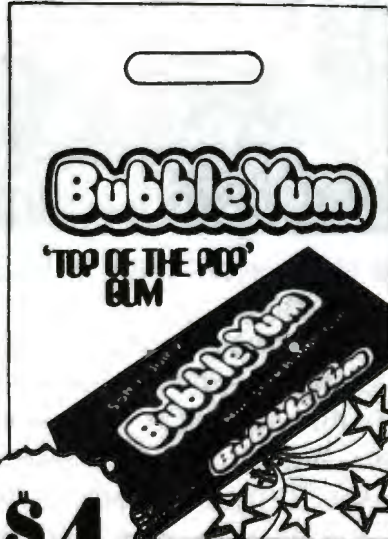

\$4

BUBBLE YUM

1 x 35g Wild Cherry Bubble Yum	0.40
1 x 35g Looney Chews Bubble Yum	0.40
1 x 35g Strawberry Bubble Yum	0.40
1 x 35g Big Tex Bubble Yum	0.35
1 x 15g Big Charlie Fruity	0.25
1 x 15g Big Charlie Banana	0.25
1 x 25g Saurus Stickers	0.40
1 x 25g Violet Crumble	0.40
1 x 25 Smarties	0.40
1 x 35g Jelly Beans	0.30
1 x Lifesaver Lollipop	0.25
1 x Bubble Pipe	3.00

Total Retail Value **\$6.80**



\$3.50

STICKS & POPS

3 x Riddle Sticks	0.21
3 x Spearmint Sticks	0.21
3 x Redskin Sticks	0.21
3 x Milko Sticks	0.21
2 x Raspberry Pops	0.30
2 x Alexander The Grape	0.30
2 x Crazy Pops	0.30
2 x Lifesaver Lollipops	0.50
1 x 20g Banana Split	0.20
1 x 20g Redskin Bar	0.20
1 x 20g Choo Choo Bar	0.20
1 x 20g Paleface Bar	0.20
1 x 20g Mini Chokito	0.30
1 x 20g Toffee Apple Bar	0.20
1 x Windmill	1.00

Total Retail Value **\$4.54**

10.35 a.m. EVENT 3 - HEAT 2 (LOGS 202,203)
("Lifesaver Nestles" Combination Handicap (Teams of
2) 325mm Underhand & 300mm
Standing Block)

HANDICAP

1. B. Winkel (Q)	&	L. O'Toole (Vic) 40
2 nd D. Beams (Tas)	&	Gordon Estcourt (Vic) 23
3. J. Gillam (Vic)	&	O. Smith (Tas) 16
4 th D. Olney (Vic)	&	K. Olney (Vic) 13
5. R. Molloy (Vic)	&	S. Molloy (Vic) 9
6. G. Lindner (Vic)	&	S. Lindner (Vic) 8
7. B. Meyer (Vic)	&	D. Meyer (Vic) 5
8. R. Mc Garvie (Tas)	&	V. Sumner (Q) 3

Time. 72.36

11.00 a.m. EVENT 3 - HEAT 4 (LOGS 206,207)
("Lifesaver Nestles" Combination Handicap (Teams of
2) 325mm Underhand & 300mm
Standing Block)

HANDICAP

1. D. Bolstad (NZ)	&	D. Foster (Tas) 39
2 nd B. Machen (Vic)	&	Garry Lovell (Tas) 26
3. G. Millman (Vic)	&	P. O'Toole (Vic) 17
4 th M. Fullgrabe (SA)	&	K. Ritter (SA) 15
5. B. Wheeler (Vic)	&	F. Harding (Vic) 12
6. R. Breadmore (Tas)	&	D. Nichols (Tas) 11
7. A. Huxson (Vic)	&	J. Skaro (Vic) 5
8.	&	

Time. 56.78

10.50 a.m. EVENT 3 - HEAT 3 (LOGS 204,205)
("Lifesaver Nestles" Combination Handicap (Teams of
2) 325mm Underhand & 300mm
Standing Block)

HANDICAP

1. Greg Lovell (Tas)	&	W Parlett (NSW) 33
2. M. O'Toole (Q)	&	G. Rowlings (Tas) 21
3. J. Purton (Tas)	&	P. Winkel (Q) 17
4 th Graeme Estcourt (Tas)	&	B. Williams (Vic) 14
5. E. Page (NSW)	&	P. Knight (NSW) 12
6. H. Suckling	&	G. Suckling (Vic) 9
7 th N. Innes	&	J. Innes (Vic) 5
8.	&	

Time. 62.81

11.15 a.m. EVENT 3 - HEAT 5 (LOGS 208,209)
("Lifesaver Nestles" Combination Handicap (Teams of
2) 325mm Underhand & 300mm
Standing Block)

HANDICAP

1. B. Young (Tas)	&	M. Rowe (Tas) 29
2 nd N. Meyer (Vic)	&	R. Meyer (Vic) 17
3 rd B. Hay (Tas)	&	P. M. Intosh (Vic) 16
4. B. O'Toole (Vic)	&	A. Sidwell (Vic) 14
5. G. Blythen (NZ)	&	P. Barker (Vic) 12
6. D. Williams (Vic)	&	M. Peers (Vic) 8
7. J. Gallagher (WA)	&	A. H. Robbins (Vic) 9
8.	&	

Time. 64.14

42 WOODCHOPPING

11.30 a.m. EVENT 3 - HEAT 6 (LOGS 210,211)

("Lifesaver Nestles" Combination Handicap (Teams of 2) 325mm Underhand & 300mm Standing Block)

HANDICAP

=1	1.	D. Rowe (Tas)	&	G. Adamson (Tas)	26
	2.	J. Turkega (NZ)	&	N. Bowen (NZ)	17
	3.	J. H. Duryea (Vic)	&	S. Kirk (NSW)	19
	4.	M. Kirley (Vic)	&	L. Matheson (Vic)	14
=1	5.	W. Stark (Qld)	&	L. Stark (Qld)	11
	6.	M. Mengel (Qld)	&	H. Munday (Tas)	8
	7.	W. Purton (Tas)	&	B. Purton (Tas)	4
	8.		&		

Time. 51.85

11.40 p.m. EVENT 18 - FINAL (LOG 212)

("Brendon & Mo Machen" Veterans' Underhand Handicap (300mm) 60 years and over)

5-1	Allan H. Robbins (Vic)	18
3-2	Laurie Addison (Tas)	16
=1	3. Wray Trotter (Vic)	7
4	4. J. W. Robbins (Vic)	5
=1	5. Colin Anderson (Tas)	2
6	6. E. J. Clark (Vic)	2

Time. No time

11.55 a.m. EVENT 28 - FINAL (LOG 213)

("Terry Brooks" Tree Felling Handicap (325mm))

4-1	Mark Rowe (Tas)	60
2-2	Owen Smith (Tas)	55
3-3	Peter Winkel (Qld)	53
1-4	George Rowlings (Tas)	41
5-5	Rodney Meyer (Vic)	30
6-6	Graeme Wright (Vic)	20

Time. 1.03.07

12.10 p.m. EVENT 30 - HEAT 7 (LOG 214)

("Royal Show" Hard Hitting Contest (Underhand) (300mm))

			HITS	TIME
1	2 nd	Head, Kerry.	(QLD) 23	49.1
2		Estcourt, Graeme.	(TAS)	0/T
3	1 st	Gillam, Joe.	(VIC) 20	43
4		O'Toole, Patrick.	(VIC)	0/T
5		Duryea, Ian H.	(VIC)	0/T

No. of Hits

AFTERNOON

1.25 p.m. EVENT 32 - HEAT 1

("Durkin Amusements" Double Handed Open Sawing Handicap (450mm))

		HANDICAP
1-1	David Foster (Tas)	& Henry Munday (Tas) 10
2-2	Wayne Stark (Q)	& Morris Mengel (Q) 7
3	Ner Meyer (Vic)	& Rodney Meyer (Vic) 5
4	Lisa Duryea (Vic)	& Shelly Larcombe (Vic) 1
5		&

Time. 13.53

EVENT 32 - HEAT 2

("Durkin Amusements" Double Handed Open Sawing Handicap (450mm))

		HANDICAP
1-1	Hedley Phillips (Tas)	& Garry Lovell (Tas) 11
2	Mark Kirley (Vic)	& Peter Peavey (Vic) 6
2-3	Fabian Harding (Vic)	& Ron Harding (Vic) 4
4	Roy Burdon (Tas)	& Dawn Nichols (Tas) 5
5		&

Time. N/T

EVENT 32 - HEAT 3

("Durkin Amusements" Double Handed Open Sawing Handicap (450mm))

HANDICAP	
1. ^{2nd} Wayne Parlett (NSW) & Greg Lovell (1st) 10	
2. Graem Eastcott (1st) & Gordon Eastcott (Vic) 6	
3. ^{1st} Garry Lindner (Vic) & Sham Lindner (Vic) 5	
4. Laurena O'Toole (Vic) & Debbie Blaney (Vic) 1	
5. &	
Time. 19.62	

EVENT 32 - HEAT 4

("Durkin Amusements" Double Handed Open Sawing Handicap (450mm))

HANDICAP	
1. ^{1st} Bruce Hays (1st) & Bill Young (1st) 8	
2. Gary Buckling (Vic) & Harold Buckling (Vic) 5	
3. Wray Trotter (Vic) & Cathy Munday (NSW) 4	
4. ^{2nd} Brad Meyer (Vic) & Brad Turner (Vic) 3	
5. &	
Time. 15.13	

EVENT 32 - HEAT 5

("Durkin Amusements" Double Handed Open Sawing Handicap (450mm))

HANDICAP	
1. Dale Beams (1st) & Gary Adamson (1st) 7	
2. Martin Mason (NZ) & Kerry Head (Qld) 4	
3. Evan Page (NSW) & Peter Knight (NSW) 4	
4. Garry Meyer (Vic) & Darren Meyer (Vic) 2	
Time. 15.35	

EVENT 32 - HEAT 6

("Durkin Amusements" Double Handed Open Sawing Handicap (450mm))

HANDICAP	
1. Ian H. Dwyer (Vic) & Steven Kirk (NSW) 7	
2. ^{1st} Daryl Olney (Vic) & Ken Olney (Vic) 5	
3. Paul M. Intosh (Vic) & Neill Bowen (NZ) 4	
4. ^{1st} Laurena Matheson (Vic) & Damien Matheson (Vic) 3	
Time. N/A	

EVENT 32 - 1ST SEMI FINAL

("Durkin Amusements" Double Handed Open Sawing Handicap (450mm))

HANDICAP	
1. David Foster (1st) & ^{2nd} Henry Munday (1st) 10	
2. Wayne Stark (Q) & Morris Mengel (Q) 7	
3. Brad Meyer (Vic) & Brad Turner (Vic) 3	
4. &	
Time. N/A	

EVENT 32 - 2ND SEMI FINAL

("Durkin Amusements" Double Handed Open Sawing Handicap (450mm))

HANDICAP	
1. ^{1st} Hedley Phillips (1st) & Garry Lovell (1st) 11	
2. Bill Young (1st) & Bruce Hays (1st) 8	
3. Fabian Harding (Vic) & Ron Harding (Vic) 4	
4. &	
Time. 12.36	

EVENT 32 - 3RD SEMI FINAL

("Durkin Amusements" Double Handed Open Sawing Handicap (450mm))

HANDICAP	
1. ^{1st} Wayne Parlett (NSW) & Greg Lovell (1st) 10	
2. Garry Lindner (Vic) & Sham Lindner (Vic) 5	
3. Martin Mason (NZ) & Kerry Head (Qld) 4	
4. &	
Time. N/A	

EVENT 32 - FINAL

("Durkin Amusements" Double Handed Open Sawing Handicap (450mm))

HANDICAP	
1. ^{3rd} Hedley Phillips (1st) & Garry Lovell (1st) 11	
2. ^{4th} Daryl Olney (Vic) & Ken Olney (Vic) 5	
3. ^{2nd} Martin Mason (NZ) & Kerry Head (Q) 4	
4. Brad Meyer (Vic) & Brad Turner (Vic) 3	
5. ^{1st} D. Beams (1st) & G. Adamson (1st)	
6. D. Foster (1st) & H. Munday (1st)	
Time. 20.37	

0 NW in final saw run 5" & 6" by many

44 WOODCHOPPING

1.55 p.m. EVENT 3 - 1ST SEMI FINAL (LOGS 215,216)
("Lifesaver Nestles" Combination Handicap (Teams of
2) 325mm Underhand & 300mm
Standing Block)

HANDICAP	
1 - J. Goodwin (NZ) & K. Head (Q) 33	
2 - D. Beams (Tas) & Gordon Estcourt (Vic) 23	
1 - 3. Graeme Estcourt (Vic) & Brian Williams (Vic) 14	
4. Larry Olney (Vic) & K. Olney (Vic) 13	
5. John Kennedy (Vic) & G. Kennedy (Vic) 8	
3 - 6. N. Innes (Vic) & J. Innes (Vic) 5	

Time.

2.10 p.m. EVENT 3 - 2ND SEMI FINAL (LOGS 217,218)
("Lifesaver Nestles" Combination Handicap (Teams of
2) 325mm Underhand & 300mm
Standing Block)

HANDICAP	
1 - 1. B. Machen (Vic) & Garry Lovell (Tas) 26	
2. D. Rowe (Tas) & G. Adamson (Tas) 26	
2 - 3. N. Meyer (Vic) & R. Meyer (Vic) 17	
4. B. Hays (Tas) & P. M. Inford (Vic) 16	
5. M. Fullgrabe (SA) & K. Rutter (SA) 15	
3 - 6. W. Stark (Q) & L. Stark (Q) 11	

Time.

2.20 p.m. EVENT 16 - HEAT 1 (LOG 219)
("Jack O'Toole" Standing Block Handicap (325mm))

1 - 1. Winkel, Harold. (NSW) 018	
2. Bowen, Neville. (NZ) 015 6	
3. Oliver, Mike. (TAS) 011	
2 - 4. Sheppard, David. (VIC) 008	
5. Mengel, Morris. (QLD) 007	
6. Kirley, Mark. (VIC) 005	
7. Nichols, Dave. (TAS) 004 6	
8. Parker, George. (VIC) 002	
9. Purton, Billie. (TAS) 002	

Time. 35.14

2.30 p.m. EVENT 16 - HEAT 2 (LOG 220)
("Jack O'Toole" Standing Block Handicap (325mm))

1 - 1. O'Toole, Martin. (QLD) 019	
2. Greentree, Doug. (NSW) 014	
3. Parlett, Wayne. (NSW) 010 14	
4. Cooper, Andy. (VIC) 007 6	
5. Stark, Wayne. (QLD) 007	
6. McCulloch, Colin. (TAS) 005	
7. Munday, Henry. (TAS) 004 3	
8. Lindner, Garry. (VIC) 002	
9. Sidwell, Arthur. (VIC) 001	

Time. 27.64

2.40 p.m. EVENT 3 - FINAL (LOGS 221,222)
("Lifesaver Nestles" Combination Handicap (Teams of
2) 325mm Underhand & 300mm
Standing Block)

HANDICAP	
3 rd 1. B. Machen (Vic) & Garry Lovell (Tas) 26	
4 - 2. D. Beams (Tas) & Gordon Estcourt (Vic) 23	
5 - 3. N. Meyer (Vic) & R. Meyer (Vic) 17	
1 st 4. Graeme Estcourt (Tas) & Brian Williams (Vic) 14	
6. W. Stark (Q) & L. Stark (Q) 11	
2 nd 6. N. Innes (Vic) & J. Innes (Vic) 5	

Time. 62.64

2.55 p.m. EVENT 16 - HEAT 3 (LOG 223)
("Jack O'Toole" Standing Block Handicap (325mm))

1. Lovell, Greg. (TAS) 021	
2. Rowe, Mark. (TAS) 017	
3. Winkel, Peter. (QLD) 014 11	
4. Page, Evan. (NSW) 008	
5. Matheson, Laurence. (VIC) 006 5	
6. Machen, Brendon. (VIC) 005 8	
7. Lord, Stephen. (VIC) 004 3	
8. Lockyer, Ian. (VIC) 002	
9. Meyer, Darren. (VIC) 001	

Time. 40.54

3.10 p.m. EVENT 16 - HEAT 4 (LOG 224)
("Jack O'Toole" Standing Block Handicap (325mm))

1. O'Toole, Laurence. (VIC) 019 18	
1 - 2. Estcourt, Graeme. (TAS) 014 13	
3. Meyer, Nev. (VIC) 009 8	
4. Gaddes, David. (NZ) 004 3	
5. Harding, Fabian. (VIC) 006 5	
6. Olney, Ken. (VIC) 005 4	
2 - 7. Rowlings, George. (TAS) 004 7	
8. Mc Garvie, Rod. (TAS) 002 1	

Time. 38.16

3.20 p.m. EVENT 6 - HEAT 1 (LOG 225)

("BHP Steel" Thousand World Underhand Handicap (375mm))

1	O'Toole, Martin.	(QLD)	024	— 2
2	Greentree, Doug.	(NSW)	019	
3	Gillam, Joe.	(VIC)	015	
4	Meyer, Rodney.	(VIC)	011	
5	Stark, Wayne.	(QLD)	008	12 — 1
6	Barker, Peter.	(VIC)	007	
7	Kirley, Mark.	(VIC)	006	5
8	Lord, Stephen.	(VIC)	004	3
9	Peers, Mark.	(VIC)	002	

Time. 55.31

3.30 p.m. EVENT 16 - HEAT 5 (LOG 226)

("Jack O'Toole" Standing Block Handicap (325mm))

1	Winkel, Bruce.	(QLD)	022	— 1
2	Beams, Dale.	(TAS)	017	16
3	Rowe, David.	(TAS)	014	13
4	Blythen, Gordon.	(NZ)	W/H	5
5	Hamson, John.	(NSW)	006	5 — 2
6	Estcourt, Gordon.	(VIC)	005	
7	Wright, Graeme.	(VIC)	003	7
8	Trotter, Wray.	(VIC)	002	

Time. 22.58

3.40 p.m. EVENT 16 - HEAT 6 (LOG 227)

("Jack O'Toole" Standing Block Handicap (325mm))

1	Lovell, Garry.	(TAS)	021	— 2
2	Kirk, Steven.	(NSW)	016	
3	Gillam, Joe.	(VIC)	009	
4	Meyer, Rodney.	(VIC)	008	11
5	Munday, R.F. (Bob)	(NSW)	005	
6	Peavey, Peter.	(VIC)	005	
7	Kennedy, Garry.	(VIC)	004	3 — 1
8	Molloy, Shane.	(VIC)	W/H	1

Time. 40.19

3.50 p.m. EVENT 6 - HEAT 2 (LOG 228)

("BHP Steel" Thousand World Underhand Handicap (375mm))

1	Winkel, Bruce.	(QLD)	025	— 2
2	Goodwin, Johnny.	(NZ)	020	19
3	Molloy, Ricky.	(VIC)	016	15
4	Wheeler, Bernie.	(VIC)	011	
5	Stares, John.	(VIC)	009	8 — 1
6	Rowlings, George.	(TAS)	007	
7	Suckling, Gary.	(VIC)	005	
8	Purton, Warren.	(TAS)	004	
9	Hines, W.J.	(VIC)	001	

Time. 51.99

4.00 p.m. EVENT 16 - HEAT 7 (LOG 229)

("Jack O'Toole" Standing Block Handicap (325mm))

1	Bolstad, David.	(NZ)	019	
2	O'Toole, Bernard.	(VIC)	015	
3	Millman, George.	(VIC)	009	— 1
4	Smith, Owen.	(TAS)	008	
5	Fullgrabe, Mike.	(SA)	006	
6	Purton, John.	(TAS)	005	4
7	Meyer, Gary.	(VIC)	003	2 — 2
8	Suckling, Gary.	(VIC)	001	

Time. 30.4

4.15 p.m. EVENT 16 - HEAT 8 (LOG 230)

("Jack O'Toole" Standing Block Handicap (325mm))

1	Head, Kerry.	(QLD)	018	22
2	Youd, Bill.	(TAS)	014	
2-3	O'Toole, Patrick.	(VIC)	009	
4	Barker, Peter.	(VIC)	008	
5	Breadmore, Rodney.	(TAS)	006	
6	Stares, John.	(VIC)	005	
7	Tuhega, Ike.	(NZ)	W/H	4
1-8	Meyer, Brad.	(VIC)	004	3

Time. 44.72

4.25 p.m. EVENT 6 - HEAT 3 (LOG 231)

("BHP Steel" Thousand World Underhand Handicap (375mm))

1	Winkel, Harold.	(NSW)	026	
2-2	Kirk, Steven.	(NSW)	023	
3	Beams, Dale.	(TAS)	014	13
1-4	Turner, Brad.	(VIC)	011	10
5	Sheppard, David.	(VIC)	008	
6	Williams, Denis.	(VIC)	006	
7	Nichols, Dave.	(TAS)	006	
8	Lindner, Shane.	(VIC)	005	4
9	Sidwell, Arthur.	(VIC)	002	1

Time. 50.09

4.35 p.m. EVENT 16 - HEAT 9 (LOG 232)

("Jack O'Toole" Standing Block Handicap (325mm))

2-1	Foster, David.	(TAS)	023	
2	Goodwin, Johnny.	(NZ)	017	
3	Richards, Anthony.	(TAS)	009	
4	Mason, Martin.	(NZ)	W/H	3
5	Ritter, Ken.	(SA)	006	
1-6	Suckling, Harold.	(VIC)	005	
7	Purton, Warren.	(TAS)	003	
8	McIntosh, Paul.	(VIC)	001	

Time. 41.7

4.45 p.m. EVENT 30 - 1ST SEMI FINAL (LOG 233)

("Royal Show" Hard Hitting Contest (Underhand) (300mm))

		HITS	TIME
1-1	Laurena O'Toole (Vic)	17	46.8
2	Martin O'Toole (Q)	20	48
2-3	David Bolstad (NZ)	18	50.2
4	Garry Lovell (Vic)	22	48.7
3-5	Bill Youd (Vic)	20	47.2
6	Wayne Parlett (NSW)	27	46.6
7	Steven Kirk (NSW)	21	49.5

No. of Hits

5.00 p.m. EVENT 4 - HEAT 4 (LOG 234,235,236)
 ("Super Cinema 3D" Open Invitation Combination
 Handicap Relay 300mm (Teams of 3))

TEAM 2 - 2nd
 UNDERHAND Steven Kirk (NSW)
 STANDING BLOCK Bruce Winkel (Q)
 TREE FELLING Peter Winkel (Q) 89

TEAM 2¹ - 1st
 UNDERHAND Harold Luckling (Vic)
 STANDING BLOCK Johnny Goodwin (NSW)
 TREE FELLING Owen Smith (Tas) 75

TEAM 3
 UNDERHAND Dave Nichols (Tas)
 STANDING BLOCK Rodney Breadmore (Tas)
 TREE FELLING George Rowlings (Tas) 60

TEAM 4
 UNDERHAND Arthur Sidwell (Vic)
 STANDING BLOCK Bernie Wheeler (Vic)
 TREE FELLING John Purton (Tas) 35

TEAM 5
 UNDERHAND Darren Meyer (Vic)
 STANDING BLOCK Brendon Machen (Vic)
 TREE FELLING Brad Meyer (Vic) 25

TEAM 6
 UNDERHAND Neville Bowen (NZ)
 STANDING BLOCK Ike Indiga (NZ)
 TREE FELLING David Gaddes (NZ) 3

WINNING TEAM 1 Time

SECOND TEAM 2 Time

SATURDAY 28TH SEPTEMBER 1991

MORNING

10.00 a.m. EVENT 16 - HEAT 10 (LOG 237)
 ("Jack O'Toole" Standing Block Handicap (325mm))

1	Rees, Steve.	(WA)	017
2	Molloy, Ricky.	(VIC)	012 11
2-3	Hays, Bruce.	(TAS)	008
4	Gallagher, Todd.	(WA)	007
5	Turner, Brad.	(VIC)	006 5
6	Hains, Neville.	(VIC)	004
1-7	Addison, Laurie.	(TAS)	002
8	Hines, W J.	(VIC)	001

Time. N/1

10.10 a.m. EVENT 16 - HEAT 11 (LOG 238)
 ("Jack O'Toole" Standing Block Handicap (325mm))

1-1	Adamson, Gary.	(TAS)	017 15
2	Williams, Brendan.	(WA)	015
3	Olney, Daryl.	(VIC)	009 12
4	Williams, Denis.	(VIC)	007 5
5	Wheeler, Bernie.	(VIC)	006
2-6	Knight, Peter.	(NSW)	004
7	Cooper, Bill.	(TAS)	002 1
8	Duryea, Ian H.	(VIC)	001

Time. 33.11

10.20 a.m. EVENT 6 - HEAT 4 (LOG 239)
 ("BHP Steel" Thousand World Underhand Handicap
 (375mm))

1-1	Foster., David.	(TAS)	034
2	Rees, Steve	(WA)	023
3	Mason, Martin.	(NZ)	018 17
4	Smith, Owen.	(TAS)	011
5	Fullgrabe, Mike.	(SA)	008
6	Wright, Graeme.	(VIC)	005 7
7	Page, Evan.	(NSW)	006
2-8	Purton, Billie.	(TAS)	003 1

Time. 22.21

10.30 a.m. EVENT 16 - 1ST SEMI FINAL (LOG 240)
("Jack O'Toole" Standing Block Handicap (325mm))

2 -	Martin O'Toole (Vic)	19
1 -	Graeme Estcourt (Tas)	13
3 -	Peter Winkel (Q.)	11
4 -	Brendan Machen (Vic)	8
5 -	David Sheppard (Vic)	8
6 -	George Rowlings (Vic)	7
7 -	Neville Bowen (NSW)	6
8 -	Henry Munday (Tas)	3

Time. 38.25

10.45 a.m. EVENT 16 - 2ND SEMI FINAL (LOG 241)
("Jack O'Toole" Standing Block Handicap (325mm))

1 -	Bruce Winkel (Q)	
2 -	Garry Lovell (Tas)	
3 -	Patrick O'Toole (Vic)	
4 -	George Millman (Vic)	
5 -	John Hamson (NSW)	
6 -	Garry Kennedy (Vic)	
7 -	Garry Meyer (Vic)	

Time. 22.26

10.55 a.m. EVENT 6 - HEAT 5 (LOG 242)
("BHP Steel" Thousand World Underhand Handicap (375mm))

1	O'Toole, Laurence.	(VIC)	029
2	1 - Estcourt, Graeme.	(TAS)	022 21
3	Rowe, David.	(TAS)	015 14
4	Matheson, Laurence.	(VIC)	012 11
5	Gaddes, David.	(NZ)	WH 3
6	2 - Suckling, Harold.	(VIC)	008
7	Knight, Peter.	(NSW)	005
8	Munday, Henry.	(TAS)	002

Time. 38.51

11.05 a.m. EVENT 16 - 3RD SEMI FINAL (LOG 243)
("Jack O'Toole" Standing Block Handicap (325mm))

1	David Foster (Tas)	23
2	Gary Adamson (Tas)	15
3	Bruce Hays (Tas)	8
4	Harold Suckling (Vic)	5
5	Peter Knight (NSW)	4
6	Brad Meyer (Vic)	3
7	Laurie Addison (Tas)	2

Time. 34.1

11.15 a.m. EVENT 6 - HEAT 6 (LOG 244)
("BHP Steel" Thousand World Underhand Handicap (375mm))

2 - 1	Lovell, Garry.	(TAS)	025
1 - 2	O'Toole, Bernard.	(VIC)	020 19
3	Youd, Bill.	(TAS)	013
4	Hays, Bruce.	(TAS)	011
5	Estcourt, Gordon.	(VIC)	009 7
6	Hamson, John.	(NSW)	006
7	Hains, Neville.	(VIC)	005
8	Meyer, Darren.	(VIC)	001

Time. 45.25

11.25 a.m. EVENT 16 - FINAL (LOG 245)
("Jack O'Toole" Standing Block Handicap (325mm))

3rd 1	David Foster	23
2 - 2	Bruce Winkel	22
5 - 3	Garry Lovell	21
6 - 4	Martin O'Toole	19
1 - 5	Bruce Hays	8
4 - 6	George Rowlings	7

Time. 34.97

11.40 a.m. EVENT 9 - HEAT 1 (LOG 246)
("BHP Steel" Special Standing Block Handicap (300mm))
HANDICAP

1	Head, Kerry.	(QLD)
2	Estcourt, Graeme.	(TAS)	14
3	Brad Turner (Vic) Richards, Anthony	(TAS)	5
4	Morris Mangel (Qld) Fullgrabe, Mike	(SA)	7
1-5	Stares, John.	(VIC)	5
6	Purton, Billie.	(TAS)	2
2-7	Knight, Peter.	(NSW)	4
8	Lockyer, Ian.	(VIC)
9	Lindner, Shane.	(VIC)	1
Time.			32

11.50 a.m. EVENT 6 - HEAT 7 (LOG 247)
("BHP Steel" Thousand World Underhand Handicap (375mm))

1-1	Bolstad, David.	(NZ)	028
2	Rowe, Mark.	(TAS)	020
2-3	O'Toole, Patrick.	(VIC)	013 12
4	Gallagher, Todd.	(WA)	011
5	Munday, R F (Bob)	(NSW)	009
6	Harding, Fabian.	(VIC)	006
7	Duryea, Ian H.	(VIC)	005 4
8	Mc Garvie, Rod.	(TAS)	004 1
Time.			36.12

AFTERNOON

12.00 noon EVENT 9 - HEAT 2 (LOG 248)
("BHP Steel" Special Standing Block Handicap (300mm))
HANDICAP

2-1	O'Toole, Bernard (Vic) Lovell, Greg.	(TAS)	13
2	Greentree, Doug.	(NSW)
3	Barker, Peter.	(VIC)	8
4	Wright, G Hays, Bruce.	(TAS)	3
5	Hamson, John.	(NSW)	5
6	Nichols, Dave.	(TAS)	8
1-7	Meyer, Gary.	(VIC)	2
8	Hanson, A Parker, George.	(VIC)	1
9	Williams D Hines, W J.	(VIC)	4
Time.			35.22

12.10 p.m. EVENT 30 - 2ND SEMI FINAL (LOG 249)
("Royal Show" Hard Hitting Contest (Underhand (300mm)))

	HITS	TIME
1-1	David Foster (1st)	18 43.2
2-2	Bruce Winkel (Qld)	19 37.8
3	Johnny Goodwin (NZ)	0/T
4	Bernard O'Toole (Vic)	24 48.7
3-5	Kerry Head (Q)	22 49.7
6	Mark Rowe (1st)	25 56.9
7	Joe Gillam (Vic)	23 0/T

No. of Hits

AFTERNOON

1.00 p.m. EVENT 4 - FINAL (LOGS 250,251,252)
("Super Cinema 3D" Open Invitation Combination Handicap Relay 300mm (Teams of 3))

4 th	TEAM 1
UNDERHAND	David Foster (1st)
STANDING BLOCK	David Bolstad (NZ)
TREE FELLING	Bill Youn (1st) 75
5 th	TEAM 2
UNDERHAND	Steven Kirk (NSW)
STANDING BLOCK	Bruce Winkel (Qld)
TREE FELLING	Peter Winkel (Qld) 58
2 nd	TEAM 3
UNDERHAND	Wayne Parlett (NSW)
STANDING BLOCK	Kerry Head (Q)
TREE FELLING	Mark Rowe (1st) 58
3 rd	TEAM 4
UNDERHAND	Garry Lovell (1st)
STANDING BLOCK	Greg Lovell (1st)
TREE FELLING	Bruce Hays (1st) 54

Team 9 - 9th
 U/H Gary Suckling (Vic)
 S/B Laurie Addison (Tas)
 T/F Laurence Matheson

2

WOODCHOPPING 49

TEAM 5 - 1st

UNDERHAND Harold Suckling (Vic)
 STANDING BLOCK Johnny Goodwin (W2)
 TREE FELLING Owen Smith (Tas) 44

TEAM 6 - 6th

UNDERHAND Mike Fullgrabe (SA)
 STANDING BLOCK Henry Munday (Tas)
 TREE FELLING Gary Adamson (Tas) 10

TEAM 7 - 8th

UNDERHAND Gordon Estcourt (Vic)
 STANDING BLOCK Graeme Estcourt (Tas)
 TREE FELLING Dale Beams (Tas) 31

TEAM 8 - 7th

UNDERHAND Peter Knight (NSW)
 STANDING BLOCK Evan Page (NSW)
 TREE FELLING Warren Purton (Tas) 9

WINNING TEAM Time 3.37.64

SECOND TEAM Time

1.15 p.m. EVENT 9 - HEAT 3 (LOG 253)
 ("BHP Steel" Special Standing Block Handicap (300mm))
 HANDICAP

1	Rees, Steve.	(WA)	
2	Williams, Brendan.	(WA)	
3	Parlett, Wayne.	(NSW)	13 - 1
4	Cooper, Andy.	(VIC)	5
5	Lord, Stephen.	(VIC)	2 - 2
6	Edwards, Tom.	(NSW)	4
7	Munday, Henry.	(TAS)	3
8	Anderson, Colin M.	(TAS)	1
9	Meyer, Darren.	(VIC)	1

Time. N/T

1.25 p.m. EVENT 9 - HEAT 4 (LOG 254)
 ("BHP Steel" Special Standing Block Handicap (300mm))
 HANDICAP

1	O'Toole, Martin.	(QLD)	16
2	Winkel, Peter.	(QLD)	10
3	Olney, Daryl.	(VIC)	12
4	Matheson, Laurence.	(VIC)	5
5	Purton, Warren.	(TAS)	3
6	Stark, Lance.	(QLD)	1 - 1
7	Trotter, Wray.	(VIC)	1
8	Sidwell, Arthur.	(VIC)	1 - 2
9	Molloy, Shane.	(VIC)	1

Time. 38.54

1.35 p.m. EVENT 6 - HEAT 8 (LOG 255)
 ("BHP Steel" Thousand World Underhand Handicap
 (375mm))

1	Head, Kerry.	(QLD)	026	- 2
2	Bowen, Neville.	(NZ)	022	19
3	Millman, George.	(VIC)	014	
4	Ritter, Ken.	(SA)	012	11
5	Machen, Brendon.	(VIC)	008	10 - 1
6	Addison, Laurie.	(TAS)	006	5
7	Meyer, Gary.	(VIC)	004	2
8	Blythen, Gordon.	(NZ)	W/H	

Time. 65.2

1.45 p.m. EVENT 9 - HEAT 5 (LOG 256)
 ("BHP Steel" Special Standing Block Handicap (300mm))
 HANDICAP

1	Kirk, Steven.	(NSW)	14
2	Rowe, David.	(TAS)	11
3	Page, Evan.	(NSW)	7 - 1
4	Peavey, Peter.	(VIC)	4
5	Harding, Fabian (Vic) McCulloch, Colin.	(TAS)	4 - 2
6	Mc Garvie, Rod.	(TAS)	1
7	Tuhega, Ike.	(NZ)	2
8	McIntosh, Paul (Vic) Slater, George.	(QLD)	1
9	Suckling, Gary.	(VIC)	1

Time. 28.18

50 WOODCHOPPING

1.55 p.m. EVENT 30 - FINAL (LOG 257)
("Royal Show" Hard Hitting Contest (Underhand)
(300mm))

		HITS	TIME
2-1	David Foster (Tas)	17	40.5
1-2	Laurena O'Toole (Vic)	16	41.5
3-3	Bruce Winkel (Q)	18	35.4
5-4	David Bolstad (NZ)	24	58.2
6-5	Kerry Head (Q)	0/1	
4-6	Bill Youd (Tas)	20	51.4

No. of Hits

2.05 p.m. EVENT 9 - HEAT 6 (LOG 258)
("BHP Steel" Special Standing Block Handicap (300mm))
HANDICAP

1	Lovell, Garry.	(TAS)	17
2	Molloy, Ricky.	(VIC)	11
3	O'Toole, Patrick.	(VIC)	9
2-1-4	Ritter, Ken.	(SA)	5
5	Kirley, Mark.	(VIC)	4
6	Lindner, Garry	(VIC)	1
2-1-7	Addison, Laurie.	(TAS)	2
8	Summers, Vic.	(QLD)	1

Time.

2.15 a.m. EVENT 9 - HEAT 7 (LOG 259)
("BHP Steel" Special Standing Block Handicap (300mm))
HANDICAP

1	Rowe, Mark.	(TAS)	14
2	Gillam, Joe.	(VIC)	8
3	Gallagher, Todd.	(WA)	
4	Purton, John.	(TAS)	4
5	Olney, Ken.	(VIC)	
2-6	Hains, Neville.	(VIC)	4
7	Blythen, Gordon.	(NZ)	
1-8	Meyer, Brad.	(VIC)	3

Time. 33.81

2.25 p.m. EVENT 6 - HEAT 9 (LOG 260)
("BHP Steel" Thousand World Underhand Handicap
(375mm))

1	Adamson, Gary.	(TAS)	023.22
2	Williams, Brendan.	(WA)	020
2-3	Parlett, Wayne.	(NSW)	019
4	Mengel, Morris.	(QLD)	045.19
5	McIntosh, Paul.	(VIC)	010.9
1-6	Peavey, Peter.	(VIC)	007
7	Breadmore, Rodney.	(TAS)	006
8	Olney, Daryl.	(VIC)	003

Time. 50.62

2.35 p.m. EVENT 9 - HEAT 8 (LOG 261)
("BHP Steel" Special Standing Block Handicap (300mm))
HANDICAP

1	O'Toole, Bernard.	(VIC)	
2-2	Youd, Bill.	(TAS)	13
3	Gaddes, David.	(NZ)	2
4	Meyer, Nev.	(VIC)	7
5	Breadmore, Rodney.	(TAS)	6
1-6	Machen, Brendon.	(VIC)	8
7	Robbins, Allan H.	(VIC)	4
8	Kennedy, John.	(VIC)	5
9	Peers, Mark.	(VIC)	1

Time. 27.84

2.45 p.m. EVENT 6 - 1ST SEMI FINAL (LOG 262)
("BHP Steel" Thousand World Underhand Handicap
(375mm))

2-1	Bruce Winkel (Q)	25
2	Martin O'Toole (Q)	24
3	Steven Kirk (NSW)	23
4	Wayne Stark (Q)	12
5	Brad Turner (Vic)	10
1-6	John Stares (Vic)	8

Time. 60.85

2.55 p.m. EVENT 9 - HEAT 9 (LOG 263)
("BHP Steel" Special Standing Block Handicap (300mm))
HANDICAP

1	Goodwin, Johnny (NZ)		
	Sheppard, Dennis (Vic)	7	- 1
2	Oliver, Mike (TAS)		
3	Millman, George.	9	
4	Stark, Wayne.	7	- 2
5	Rowlings, George (TAS)	8	
6	Cooper, Bill.	1	
7	Duryea, Ian H.	1	
8	Robbins, JW (VIC)	1	

Time. 24.59

3.05 p.m. EVENT 6 - 2ND SEMI FINAL (LOG 264)
("BHP Steel" Thousand World Underhand Handicap (375mm))

1	David Foster (Tas)	34	- 2
2	Garry Lovell (Tas)	25	
3	Graeme Estcourt (Vic)	21	- 1
4	Bernard O'Toole (Vic)	19	
5	Harold Suckling (Vic)	8	
6	Billie Purton (Tas)	1	

Time. 43.27

3.15 p.m. EVENT 9 - HEAT 10 (LOG 265)
("BHP Steel" Special Standing Block Handicap (300mm))
HANDICAP

1	Suckling, Harold (Vic)	5	- 1
	Adamson, Gary (TAS)	5	- 2
2	Bowen, Neville.	11	
3	Meyer, Rodney.	7	
4	Smith, Owen.	3	
5	Kennedy, Garry.	4	
6	Estcourt, Gordon.	2	
7	Inness, Nonny.		

Time. 33.54

3.25 p.m. EVENT 6 - 3RD SEMI FINAL (LOG 266)
("BHP Steel" Thousand World Underhand Handicap (375mm))

1	David Bolstad (NZ)	- 2
2	Kerry Head (Q)	
3	Wayne Parlett (NSW)	
4	Patrick O'Toole (Vic)	
5	Brendon Machen (Vic)	- 1
6	Peter Peavey (Vic)	

Time. 49.23

3.35 p.m. EVENT 9 - 1ST SEMI FINAL (LOG 267)
("BHP Steel" Special Standing Block Handicap (300mm))

1	Bernard O'Toole	13	
2	Wayne Parlett	13	
3	John Skars	5	
4	Peter Knight	4	
5	Stephen Lord	2	
6	Gary Meyer	2	- 1
7	Lance Stark	1	- 2

Time. N/A

3.45 p.m. EVENT 9 - 2ND SEMI FINAL (LOG 268)
("BHP Steel" Special Standing Block Handicap (300mm))

1	Evan Page (NSW)	7	
2	Ken Ritter (SA)	5	
3	Fabian Harding (Vic)	4	- 1
4	Neville Hains (Vic)	4	
5	Brad Meyer (Vic)	3	- 2
6	Laurie Addison (Tas)	2	
7	Arthur Sidwell (Vic)	1	

Time. 30.36

3.55 p.m. EVENT 6 - FINAL (LOG 269)
("BHP Steel" Thousand World Underhand Handicap (375mm))

- 5-1. David Foster (1st) 34
3-2. David Bolstad^(V2) 28
6-3. Bruce Winkel (Q) 25
2-4. Graeme Estcourt (1) 21
4-5. Brendan Machen^(V2) 10
1-6. John Stares (V2) 8

Time 45.81

PRESENTATION OF GRAND AGGREGATE TROPHY

4.10 p.m. EVENT 9 - 3RD SEMI FINAL (LOG 270)
("BHP Steel" Special Standing Block Handicap (300mm))

1. Bill Yond (1st) 13
~~2. Brendan Machen (V2) 8~~
1-3. David Sheppard (V2) 7
4. Wayne Stark (Q) 7
5. Harold Suckling (V2) 5
2-6. Neville Bowen (V2) 5

Time 26.28

4.20 p.m. EVENT 9 - FINAL (LOG 271)
("BHP Steel" Special Standing Block Handicap (300mm))

1. David Sheppard (V2) 7
2. Neville Bowen (V2) 5
3. Fabian Harding (V2) 4
4. Brad Meyer (V2) 3
5. Gary Meyer (V2) 2
6. Lane Stark (Q) 1

Time N/1

EVENT 9 - HEAT
("BHP Steel" Special Standing Block Handicap (300mm))

1. D. Bolstad
2. D. Williams
3. G. Wright
4. B. Turner
5. A. Hussun
6. H. Winkel
7. F. Harding
8. M. Mengel
9. D. Sheppard
10. H. Suckling
11. D. Foster
12. P. McIntosh

VICTORIA POLICE AXEMEN'S CLUB
WOODCHOPPING CHAMPIONSHIPS 1991
THURSDAY 19TH SEPTEMBER
COMMENCING AT 12 NOON
ALL HANDICAPS WITHHELD
ALL HEATS AND FINALS TO BE DRAWN
ON THE DAY

The Victoria Police Axemen's Club wish to sincerely thank the Royal Agricultural Society of Victoria for the use of the chopping area to conduct these Chopping Championships.

LIST OF EVENTS

Standing Block Handicap (The Police Association Shield)
 Underhand Handicap. (Bill Basse Memorial trophy)
 Police Standing Block Championship.
 Police Underhand Championship.
TEAMS EVENT.
 Hard Hitting Contests.
 Two man relay. (Butchers Block)

LIST OF COMPETITORS
VICTORIA

P. BANNAN
 P. BARKER
 P. BEAMAN
 R. BLACKBURN
 F. DILKS
 G. DONNELLAN
 P. EDGE
 N. EDWARDS
 G. HOPLEY
 D. LLOYD
 E. McCLELLAND

J. MACILWAIN
 P. McINTOSH
 J. McKENDRY
 I. McKENZIE
 G. MEYER
 N. MEYER
 J. O'DOWD
 J. O'TOOLE
 R. PARKER
 V. QUANCHI

NEW SOUTH WALES

D. BROWN
 R. BULLEY
 L. CHAPMAN
 G. KROENERT

T. KROENERT
 M. MANGOLD
 O. PRINGLE

INDEX TO COMPETITORS IN WOODCHOPPING & SAWING CONTESTS

- ADAMSON, Gary, R S D 534 Flowery Gully, TAS, 7270
ADDISON, Laurie, Box 92 Currie King Island, TAS, 7256
ANDERSON, Colin M, 4/7 Mc Kellar Road Launceston, TAS, 7249
BARKER, Peter, 138 Somerset Drive Mt Martha, VIC, 3934
BARTON, Ronald, 19 Halliday Street Eagleby, QLD, 4207
BEAMS, Dale, R S D 544 Flowery Gully, TAS, 7270
BLYTHEN, Gordon, P O Box 41 Matakana North Auckland, NZ,
BOLSTAD, David, Vaughans Road Ext., Rotorua, NZ,
BOWEN, Neville, 25 Lantana Avenue Bell Block New Plymouth, NZ,
BREADMORE, Rodney, 8 Rectory Street Swansea, TAS, 7190
BROWN, Syd, Taradale Road Rosewood, NSW, 2652
BURDON, Roy, 227 Cambridge Road Warrane, TAS, 7018
CALDWELL, Andrew, R M B 1714 Casterton, VIC, 3311
CALDWELL, Gordon, R M B 1714 Casterton, VIC, 3311
CALDWELL, Joseph, R M B 1714 Casterton, VIC, 3311
CALDWELL, Ray, R M B 1714 Casterton, VIC, 3311
CLANCY, Debbie, 17 Chapman Street Sunshine, VIC, 3020
CLARK, E J, 9 Emma Avenue Reservoir, VIC, 3073
COOPER, Andy, 12 Duke Street Kew, VIC, 3101
COOPER, Bill, 12 East Parade Deloraine, TAS, 7304
DUNCAN, John Jnr, Box 1174 Traralgon, VIC, 3844
DUNCAN, Johnny, Box 1174 Traralgon, VIC, 3844
DUNCAN, Shane, Box 1174 Traralgon, VIC, 3844
DURYEA, Ian H, Post Office Cororooke, VIC, 3254
DURYEA, Ian W, Post Office Cororooke, VIC, 3254
DURYEA, Lisa M, Lineens Road Cororooke, VIC, 3254
EDWARDS, Tom, 6 Wallaringa Street Surfside, NSW, 2536
ESTCOURT, Gordon, Freeman's Road Traralgon, VIC, 3844
ESTCOURT, Graeme, R M B 420 Holwell, TAS, 7275
ESTCOURT, Graeme, R M B 420 Holwell, TAS, 7275
ESTCOURT, Tanya, Freeman's Road Traralgon, VIC, 3844
EVANS, Maree, Coles Bay Road Bicheno, TAS, 7215
FITZPATRICK, Garry, Swiss Chalet Road Healesville, VIC, 3777
FOSTER O.A.M., David, 58 Triton Road East Devonport, TAS, 7310
FULLGRABE, Mike, 5 Charlbury Road Medindie Gardens, SA, 5081
GADDES, David, R D 2 Taupiri, NZ,
GALLAGER, Todd, 21 Slee Avenue Kelmscott, WA, 6111
GILLAM, Joe, Willung South Road Willung South, VIC, 3844
GOODWIN, Johnny, Moerangi R D Tematavia Raglan North Island, NZ,
GREENTREE, Doug, 1/73 Connemarra Street Bexley, NSW, 2207
HAINS, Neville, 97 Bridle Road Morwell, VIC, 3840
HAMSON, John, 46 Booyamurra Street Coolah, NSW, 2843
HANSFORD, Don, 119A Duke Street Castlemaine, VIC, 3450
HANSFORD, Glenn, 8 Chapmans Road Castlemaine, VIC, 3450
HARDING, Fabian, 52 Cribbes Road Wangaratta, VIC, 3677
HARDING, Ron, 52 Cribbes Road Wangaratta, VIC, 3677
HAYS, Bruce, 84 Forth Road Ulverstone, TAS, 7315
HEAD, Kerry, 48 Henzell Street Redcliffe, QLD, 4020
HINES, W J, 2 Outram Street St Arnaud, VIC, 3478
HUSSON, Alex, 3 Osborne Street Traralgon, VIC, 3844
INNESS, J D, 5591 Sunday Creek Road Broadford, VIC, 3658
INNESS, Nonny, 9 Donaldson Drive Broadford, VIC, 3658
KENNEDY, Garry, P O Box 477 Bairnsdale, VIC, 3875
KENNEDY, John, 18 Pinnock Street Bairnsdale, VIC, 3875
KING, Phil, 22 Sayle Street Yarra Glen, VIC, 3775
KIRK, Steven, 5 Bruncker Street Kurri Kurri, NSW, 2327
KIRLEY, Mark, 2/79 Shankland Boulevard Coolaroo, VIC, 3048
KIRLEY, Shaun, 14 Ailsa Street Mansfield, VIC, 3722
KNIGHT, Peter, Knight Street Towamba, NSW, 2550
LARCOMBE, Shelley, Clifford Estate, Devon Road Gnarwarre RMD Geelong, VIC, 3221
LINDNER, Garry, 140 Rokewood Crescent Meadow Heights, VIC, 3048
LINDNER, Shane, 140 Rokewood Crescent Meadow Heights, VIC, 3048
LOCKYER, Ian, 3 Nelson Street Sebastopol, VIC, 3356
LORD, Stephen, R M B 1650 Tallangatta, VIC, 3700
LOVELL, Garry, 4 Cygnet Road Huonville, TAS, 7109
LOVELL, Greg, 14 Kinarra Crescent Berriedale, TAS, 7011
MACHEN, Brendon, Red Hill Road Callignee, VIC, 3844
MADEX, Jason, Main Road Cowwarr, VIC, 3857
MADEX, Kurk, Main Road Cowwarr, VIC, 3857
MASON, Martin, 31 Sails Street Papanui Christchurch, NZ,
MATHESON, Damien, R M B C853 Ballarat, VIC, 3351
MATHESON, Laurence, R M B C852 Ballarat, VIC, 3351
Mc Culloch, Colin, P O Box 41 Orford, TAS, 7190
Mc GARVIE, Rod, R S D 415 Currie King Island, TAS, 7256
Mc INTOSH, Paul, 8 Moores Road Riddells Creek, VIC, 3431
Mc KENZIE, Andrea, Unit 2/79 Shankland Boulevard Coolaroo, VIC, 3048
MENGEL, Morris, Amiens via Stanthorpe, QLD, 4352
MEYER, Brad, R M B 1173 Romsey, VIC, 3434
MEYER, Darren, 22 Kingsley Drive Sunbury, VIC, 3429
MEYER, Gary, 14 Carrington Street Sydenham, VIC, 3038
MEYER, Nev, R M B 1173 Romsey, VIC, 3434
MEYER, Rodney, 7 Sinclair Court Wallan, VIC, 3756
MILLMAN, George, Orchard Road Gembrook, VIC, 3783
MITCHELL, Garry, 25 Omeo Highway Bruthen, VIC, 3885
MOLLOY, Ricky, 21/32 Jarvis Creek Road Tallangatta, VIC, 3700
MOLLOY, Shane, 21/32 Jarvis Creek Road Tallangatta, VIC, 3700
MUNDAY, Cathy, Woodbyne Kiah via Eden, NSW, 2551
MUNDAY, Henry, 26 Tarroona Avenue Shawell Burnie, TAS, 7320
MUNDAY, R F (Bob), Woodbyne Kiah, NSW, 2551
NICHOLS, Dave, Coles Bay Road Bicheno, TAS, 7215
OLIVER, Mike, 7 Brewer Place Invermay Launceston, TAS, 7248
OLNEY, Daryl, Yarra View Road Yarra Glen, VIC, 3775
OLNEY, Helen, Yarra View Road Yarra Glen, VIC, 3775
OLNEY, Ken, 20 Yarra Street Yarra Glen, VIC, 3775
OLNEY, Paul, 20 Yarra Street Yarra Glen, VIC, 3775
OLNEY, Rhonda, 20 Yarra Street Yarra Glen, VIC, 3775
O'TOOLE, Bernard, Pharoah's Road Warragul, VIC, 3820
O'TOOLE, Christopher, 204 Mollison Street Kyneton, VIC, 3444
O'TOOLE, Laurence, 8 Outhwaite Avenue Doncaster, VIC, 3108
O'TOOLE, Martin, P O Box 260 Coolum Beach, QLD, 4573
O'TOOLE, Patrick, 204 Mollison Street Kyneton, VIC, 3444

- PAGE, Evan, Backcreek Road Lochielvia Pambula, NSW, 2549
- PAGE, Russell, Back Creek Road Lochielvia Pambula, NSW, 2549
- PARKER, George, Box 144 Apollo Bay, VIC, 3233
- PARLETT, Wayne, 1/73 Connemarra Street Bexley, NSW, 2207
- PEAVEY, Peter, 73 Saunders Road Gisborne, VIC, 3437
- PEERS, Mark, 10 Murphy Street Mansfield, VIC, 3722
- PHILLIPS, Hedley, P O Box 106 Geeveston, TAS, 7116
- POOLE, Garry, 86 Kelso Road Yallourn North, VIC, 3825
- POOLE, Lyndon, 6 Wallace Street Morwell, VIC, 3840
- PURTON, Billie, P O Box 308 Somerset, TAS, 7322
- PURTON, John, 3 Rundle Road Devonport, TAS, 7310
- PURTON, Warren, P O Box 308 Somerset, TAS, 7322
- READ, Bradley, c/- P O Box 17 Foster, VIC, 3960
- READ, Daryl, c/- P O Box 17 Foster, VIC, 3960
- REES, Steve, 2 Wotan Street Innaloo, WA, 6018
- RICHARDS, Anthony, Pyengana, TAS, 7216
- RITTER, Ken, 6 Cope Avenue Tranmere, SA, 5073
- ROBBINS, Allan H, 42 Tulloh Street Colac, VIC, 3250
- ROBBINS, J W, 19 Hart Street Colac, VIC, 3250
- ROWE, David, 10 Field Street Bracknell, TAS, 7302
- ROWE, Frances, 9 Parsonage Street Deloraine, TAS, 7304
- ROWE, Mark, 9 Parsonage Street Deloraine, TAS, 7304
- ROWLINGS, George, P O Box 53 St Helens, TAS, 7216
- SHEPPARD, David, Main Road Bungaree, VIC, 3352
- SIDWELL, Arthur, R M B 8600 Bairnsdale, VIC, 3875
- SLATER, George, 5 Church Street Nanango, QLD, 4315
- SMITH, Amanda, Glenburn Selbourne Hagley, TAS, 7292
- SMITH, Owen, P O Box 264 Kingsmeadows Launceston, TAS, 7249
- STARES, John, 24 Mountain Ash Avenue Ashwood, VIC, 3147
- STARK, Lance, Anduramba via Crows Nest, QLD, 4355
- STARK, Wayne, Anduramba via Crows Nest, QLD, 4355
- STEWART, Garry, 134 Noga Avenue Keilor East, VIC, 3033
- STEWART, Robbie, 134 Noga Avenue Keilor East, VIC, 3033
- STONEMAN, Doug, c/- R M B 420 Kilmore Road Lancefield, VIC, 3435
- SUCKLING, Gary, R M B 1323 Korweinguboorra, VIC, 3461
- SUCKLING, Harold, R M B 1323 Korweinguboorra, VIC, 3461
- SUMMERS, Vic, 7 Dowling Road Gympie, QLD, 4570
- TROTTER, Wray, 1 Pitt Street Colac, VIC, 3250
- TUHEGA, Ike, 1/29 Rogan Street Hillsborough, NZ,
- TURNER, Brad, 31 Murphy Street Romsey, VIC, 3434
- WHEELER, Bernie, Hyland Way Carrajung Lower, VIC, 3844
- WILLIAMS, Brendan, 13 Fleet Street Donnybrook, WA, 6239
- WILLIAMS, Brian, 17 Littleton Avenue Yinnar, VIC, 3869
- WILLIAMS, Denis, 116 Highton Lane Mansfield, VIC, 3722
- WILLIAMS, Sonia, 17 Littleton Avenue Yinnar, VIC, 3869
- WINKEL, Bruce, Sellins Road Mt Mee, QLD, 4521
- WINKEL, Harold, Fernbrook Road Dorriggo, NSW, 2453
- WINKEL, Peter, Sirl Road Woodford, QLD, 4514
- WRIGHT, Allan, 1 Middlesex Crescent Shepparton, VIC, 3630
- WRIGHT, Brian, 9 Donaldson Drive Broadford, VIC, 3658
- WRIGHT, Geo, R M B 1070 Strathmerton, VIC, 3641
- WRIGHT, Graeme, R M B 420 Kilmore Road Lancefield, VIC, 3435
- YOUD, Bill, 36 Grigg Street Deloraine, TAS, 7304
- YOUNG, Ron, 13 Mc Gretton's Road Healesville, VIC, 3777

THIS TRACTOR IS ONE IN A MILLION.



In 130 countries around the world, more than a million Kubota tractors have been sold. In fact, Kubota is the biggest selling tractor under 40 horsepower.

There are some good reasons why. High on the list is Kubota's rugged and reliable diesel engine. It comes standard with every tractor Kubota builds.

Also important is advanced engineering. Kubota tractors come with features often found on the best engineered automobiles. For example, fuel-injection and turbo-charging.

Kubota is just as proud of another new idea, no-frills utility tractors that go back to basics.

So if you're looking for a tractor from small to large, you really ought to take a look at a Kubota. A million people can't be wrong.



Putting technology to work.

Call 008 334 653 (Melbourne 309 2000) for product and dealer information.

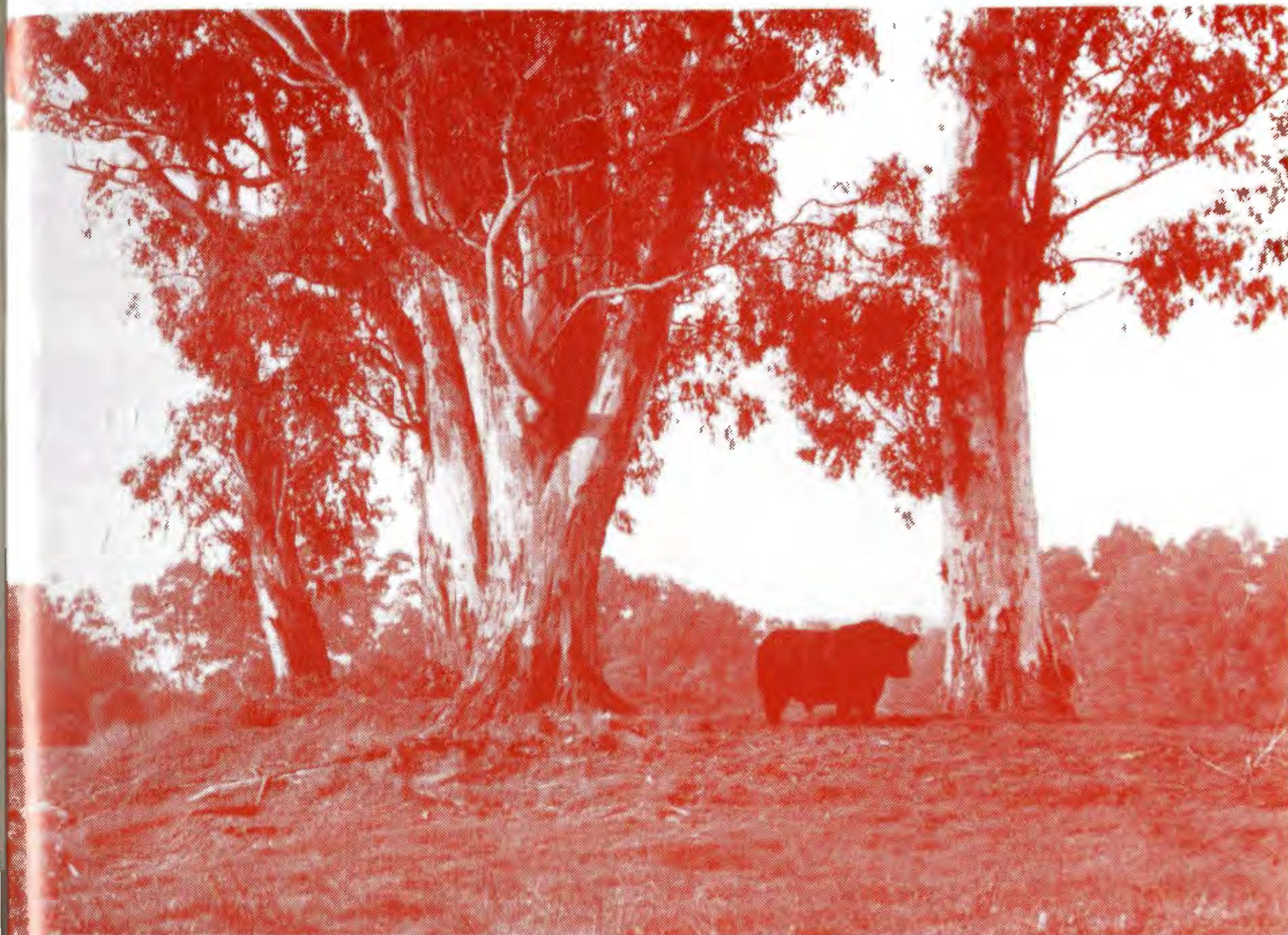

Photo courtesy of Stock & Land.

You're never on your own.

National Australia Bank first demonstrated its commitment to rural Australia by pioneering financial services in remote areas early last century.

Our commitment has kept on growing since then through a range of services developed specifically for your requirements. You're never on your own when you're with National Australia Bank.



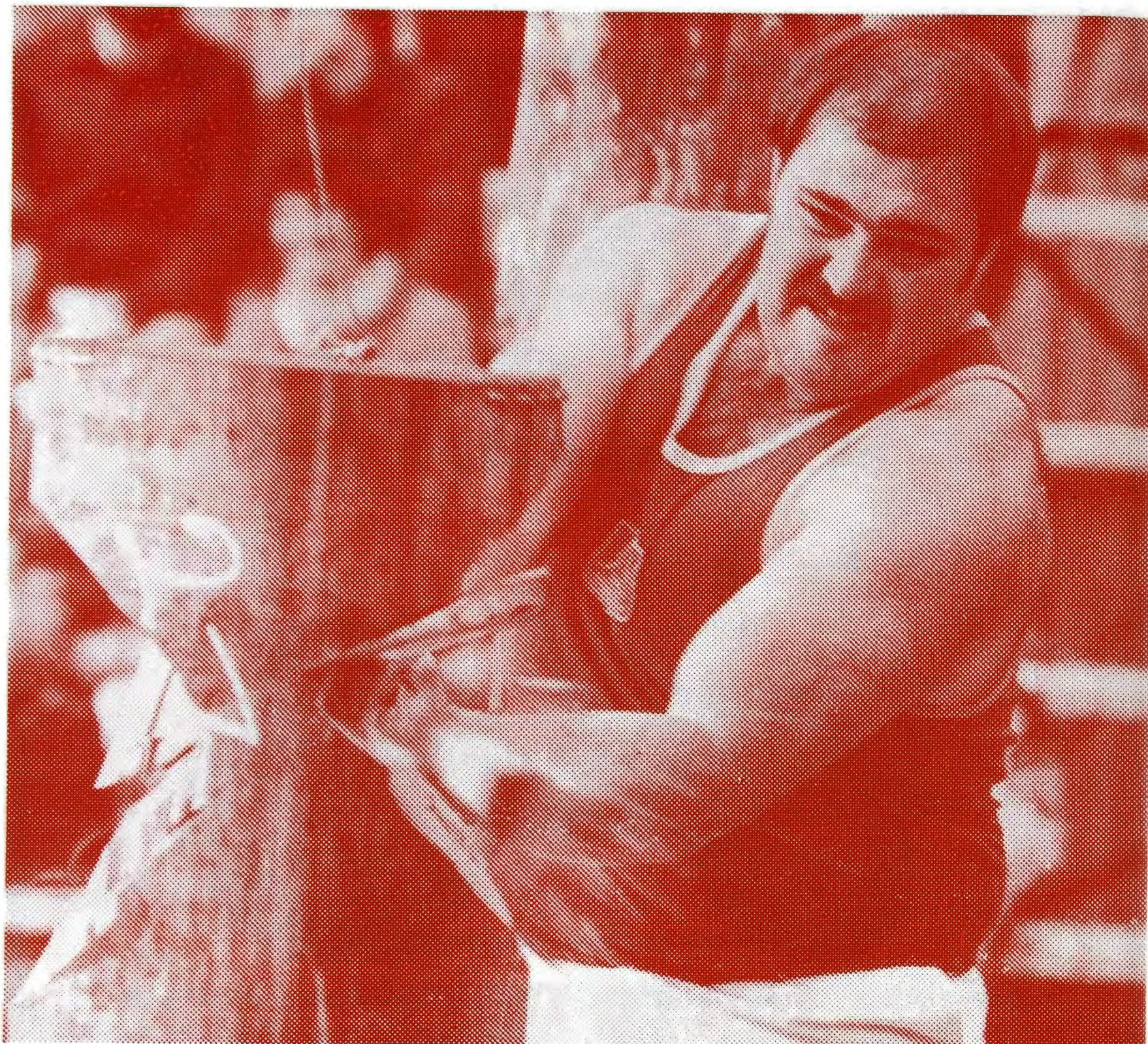

David Foster, courtesy of APPM

Nobody beats our beef short cuts.

If you like your chops well done come and see Aussie woodchoppers like World Champion David Foster serve up to all comers in the Australian Woodchop Championship. They'll find our prime cuts pretty tough to swallow.



BHP STEEL PROUDLY SPONSORS THE 375MM WORLD UNDERHAND HANDICAP, 350MM WORLD STANDING BLOCK HANDICAP, 375MM WORLD UNDERHAND CHAMPIONSHIP, 300MM STANDING BLOCK HANDICAP AND 300MM UNDERHAND CHAMPIONSHIP AT THE 1991 ROYAL MELBOURNE SHOW.

Box Emery and Partners BHO 4113

\$7.00



The Royal Melbourne Show
September 19 – 28, 1991



SECTIONAL CATALOGUE

DAIRY CATTLE



R.A.S.V. Limited

A.C.N. 006 728 785

a Company Incorporated in Victoria by
**THE ROYAL AGRICULTURAL
SOCIETY OF VICTORIA**



THE ELDERS STUD STOCK SALES FORCE



PETER GROVES
B.H. (053) 33 3600
Mobile 018 357 591 A.H. (03) 885 6856



KEVIN NORRIS
B.H. (060) 21 3355
Mobile 018 578 673
A.H. (060) 21 1190

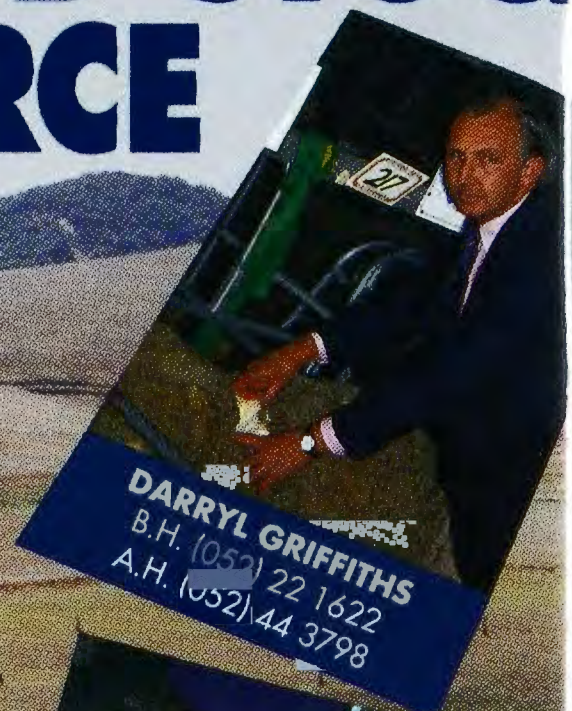

DARRYL GRIFFITHS
B.H. (052) 22 1622
A.H. (052) 44 3798

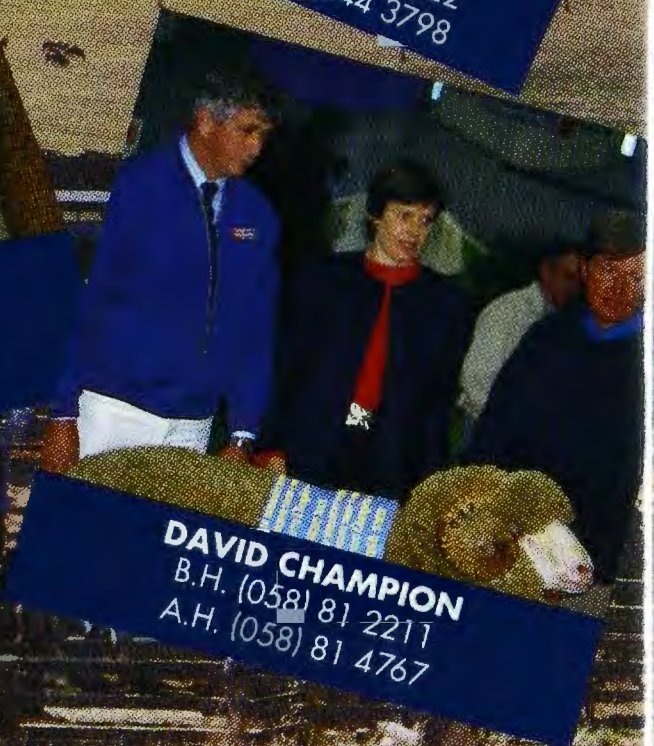

DAVID CHAMPION
B.H. (058) 81 2211
A.H. (058) 81 4767



MICHAEL WILSON
B.H. (03) 529 3489
Mobile 018 310 549 A.H. (03) 873 4668

**When you want to sell your stud stock,
choose the team with the right connections.**

- Expert market knowledge
- Greater market contact through a national branch network
- Assistance with preparation and presentation
- Superior auction team
- Multi-point, on-line video marketing
- Competitive insurance rates

ALSO: BILL HILL B.H. (03) 609 6367 Mobile 018 337 904 A.H. (03) 579 2015
JIM BRUCE B.H. (060) 21 3355 Mobile 018 356 202 A.H. (060) 25 8729



STUD STOCK SERVICES

The Royal Agricultural Society of Victoria
Royal Showgrounds, Ascot Vale, 3032 Tel: (03) 376 3733 Fax: (03) 376 2973

LIST OF OFFICE BEARERS, 1991

PATRON:

His Excellency, Dr. Davis McCaughey, A.C.

PRESIDENT

W.R.R. Beggs, "Buln Gherin", Beaufort, 3373

VICE-PRESIDENTS

I.I. Bucknall, "Yaralla", R.M.B. 1073, Maryborough, 3465

A. Gibson, 4th Floor, 400 Collins Street, Melbourne, 3000

J.G.W. Head, "Grenada Park", Mangalore West, 3663

TRUSTEES

J.M. Gardiner, 15 Piper Street, Yarrawonga, 3730

The Hon. Sir William McDonald, Kt., 102 St. Georges Road, Toorak,

G.R. Starritt, A.M., O.B.E., "Kelso Park", R.M.B. 2330, Tatura, 3616.

G.P.H. Wilson, C.M.G., "Wilson House", P.O. Box 62, Berwick, 3806.

LIFE COUNCILLORS

W A Angliss, 28 Bellevue Drive, Port Macquarie, 2444
E W Best, C.M.G., P O Box 55, Coldstream, 3770
Sir Rupert W J. Clarke, Bart., MBE, M.A., 22nd Floor, 500 Bourke Street, Melbourne, 3000
K A Drummond, "Talgarno Park" Private Bag 13, Wodonga, 3690
C B Gardiner, 1 Hobby Street, Tongala, 3621
J M Gardiner, 15 Piper Street, Yarrawonga, 3730
R B Gerrand, MBE, P O Box 31, Sale, 3850
W.McL Greaves, 179 Curlewis Street, Swan Hill, 3585
J G W Head, "Grenada Park", Mangalore West, 3663
G Howell, 4/23 Asquith Street, Kew, 3101
R A Hunter, 21 Wattletree Road, Armadale, 3143

J W Kelly, "Eulo", Caramut, 3274
D W R Knox, "Bundara" P O Box 38, Nagambie, 3608
C O Moore, "Weerangourt" R S D 7425, Hamilton, 3300
L G C Nicholas, "Cooring Yering", Lilydale, 3140
J H H Sleigh, A.M., "Bayunga" P O Box 36, Nagambie, 3608
G R Starritt, AM, O.B.E., "Kelso Park" R M B 2330, Tatura, 3616
J W D Ward, 3 Kilbride, 173 Walsh Street, South Yarra, 3141
The Hon Vernon F Wilcox, CBE, QC, "Carwoola", Alexandra, 3714
G P H Wilson, CMG, "Wilson House" P O Box 62, Berwick, 3806

COUNCILLORS

R T Balderstone, C.M.G., M.C., 5 Lockington Crescent, Point Lonsdale 3225
J Balfour Brown, "Two Creeks", Sheffield Road South, Montrose, 3765
W R R Beggs, "Buln Gherin", Beaufort, 3373
A C Bott, "Naranghi", Yarrawonga, 3730
J K Buchanan, A.M., "Gleneira", Boneo Road, Flinders, 3929
I I Bucknall, "Yaralla", R.M.B. 1073, Maryborough, 3465
J M Burston, "East Mount Ada", RMB 5530, Benalla, 3672
R M Butler, "Meadow Banks", Newstead, 3462
W D Crowley, QPM, Railway Road, Wesburn, 3799
E Drinkwater, P O Box 42, Berwick, 3806
N.A. Edwards, 8 Purse Street, Mt Waverley, 3150
K A Finnin, A.I.A.B., F.S.S.E., 4 Sunhill Road, Mt Waverley, 3149
C J Fox, 10 Shoubra Drive, Highton, 3216
A Gibson, 4th Floor, 400 Collins Street, Melbourne, 3000
B R J Hallows, "Penmaen", Websters Road, Riddells Creek, 3431
R F Haselgrove, "Beneden" P O Box 299, Merbein, 3505
W H Hill, RMB 2330, Benalla, 3672

C R Kelly, "Barwidgee", Caramut, 3274
R B Langdon, H J Langdon & Co.Pty. Ltd., Cnr Parker & Whitehall Streets, Footscray, 3011
F J Lithgow, "Flowerfield", Coldstream, 3770
C R Lyons, "Dundas Park", Vasey, 3407
M T Marriott, "Tatong Estate", R M B 4280, Benalla, 3672
The Hon Sir William McDonald, Kt, 102 St Georges Road, Toorak, 3142
K J McIver, P O Box 594, Ballarat, 3350
Sir Ian M McLennan, K.C.M.G., K.B.E., C/- Level 26, BHP House, 140 William Street, Melbourne, 3000
I K Morton, A.M., 53 St Kinnord Street, Essendon, 3040
R Potter, "Yarram Park", Willaura, 3291
J W Rae, "Granite Grove", 124 A'Beckett Road, Narre Warren North, 3804
J S A Robb, 7 Philip Avenue, Ballarat, 3350
G J Sheppard, 19 Adelaide Street, Mornington, 3931
I McK Starritt, "Kelso Park", R M B 2330, Tatura, 3616
F R I Stephens, "Vermont", R M B 1154, Benalla, 3672
K W Urquhart, "Boonerah", Hexham, 3273
R G Walker, O.A.M., "Pleasant Park", Goroke, 3412

EXECUTIVE DIRECTOR:

R. E. Carr, B.Ec., M.B.A., T.S.T.C.



R.A.S.V LIMITED

A Company Incorporated in Victoria by the ROYAL AGRICULTURAL SOCIETY OF VICTORIA

ROYAL SHOWGROUNDS, EPSOM ROAD, ASCOT VALE, 3032

TELEPHONE: (03) 376 3733.

FACSIMILE: (03) 376 2973

ALLOCATION OF SASHES, ROSETTES AND PRIZE CARDS

NORMAL CLASSES (Where Applicable)

First Prize	Blue-lettered Card, Blue Ribbon.
Second Prize	Red-lettered Card, Red Ribbon.
Third Prize	Black-lettered Card, White Ribbon.
Fourth Prize	Green-lettered Card, Yellow Ribbon.
Fifth Prize	Brown-lettered Card, Green Ribbon.
Sixth Prize	Grey-lettered Card, Brown Ribbon.
Seventh Prize	Orange-lettered Card, Lime Green Ribbon.
Eighth Prize	Orange-lettered Card, Orange Ribbon.
Ninth Prize	Orange-lettered Card, Black Ribbon.
Tenth Prize	Orange-lettered Card, Pink Ribbon.
Very Highly Commended	Lavender-lettered Card and Ribbon.
Highly Commended	Lavender-lettered Card and Ribbon.
Commended	Lavender-lettered Card and Ribbon.
Special	Green-lettered Card, Purple Ribbon.

GROUP CLASSES IN BEEF, DUAL PURPOSE AND DAIRY CATTLE SECTIONS ONLY

First Prize	Blue-lettered Card, Blue and Black Ribbon.
Second Prize	Red-lettered Card, Red and Black Ribbon.
Third Prize	Black-lettered Card, White and Black Ribbon.

CHAMPIONSHIPS

Subject to the relevant prize schedule, all receive blue lettered cards plus wide sashes or rosettes in the colours listed below.

Supreme Champion	Light Blue.
Reserve Supreme Champion, Reserve Senior Champion and Reserve Champion	Purple.
Grand Champion and Champion	Red, White and Light Blue.
Senior Champion	Blue.
Junior Champion	Blue, Red and Blue.
Reserve Junior Champion	Red, Blue and Red.
Most Successful Exhibitor	Green.

EMERGENCY INFORMATION

Medical Panel

Dr. V. Galtieri
Dr. John McCorkell
Dr. C. Thomas

Casualty

Under Hunter Stand at end near
results board

Hours: 8 a.m. - finish of arena
events. Ext. 209

St. John's Ambulance -

Corner McCracken Ave. and Smith St.
Hours 9 a.m. - show closes. Ext. 201

Outside these hours - Ambulance 11440

Veterinary Panel

Dr. J. Arnott (Chairman)
Dr. B. Anderson
Dr. J. Hancock
Dr. C. Bassett
Dr. G. Corones
Dr. R. Cust
Dr. H. Wirth

(The panel is supplemented from time to
time by assistants of these veterinarians.)

Obtain assistance by contacting Cattle Superintendent (near No. 3 Gate)
(Ext. 248 or 376 7081) or Ringmaster (Ext. 238 or 376 6398)

Hours: 8 a.m. - 9 p.m. Saturday 14th September - Sunday 29th
September. A representative of the panel will be on call
outside these hours.
For **URGENT** cases out of hours, contact the Cattle
Superintendent who will have the contact phone number
for the on-call veterinarian.

Please Note:

1. Exhibitors are required to pay accounts issued by members of the panel. The service provided and the fee are matters for negotiation between the exhibitor and the veterinarian concerned. RASV Ltd. will not act as an arbitrator.
2. Due to limited resources, major surgery cannot be carried out on the Showgrounds so that duty veterinarians can only provide first aid and treat medical conditions which do not require surgery.

Fire Brigade:

Eastern end of Hunter Stand. Ext. 205 all hours or
nearest Break-Glass Alarm.

Police:

Near Main Gate (behind State Bank)
Show hours Ext. 200. Out of hours 11444.

If unable to obtain assistance, ring Ext. 116 or 214 or 376 3166 for all
natures of emergency.

INDEX TO REGULATIONS

(Regulation Nos. 1 - 100 are Standard Regulations,
Nos. above 100 are Special Regulations for the Section.)

A	Absence of animal exhibit	45,129	G	Fire Regulations	40,41,154
	Accommodation of exhibits	26		Guardian signature required	6
	Age of Exhibits	128	H	Hormones	117
	Appeals	115		Ineligibility of exhibits	112-114, 118,140
B	Bedding	143	I	Influence Judge - attempts to	28
	Bicycles	25		Inspectors	109-111, 113-116, 118
	Breach of regulations by exhibitor or competitor	15		Interbreed Competition - Beef & Dairy Best Prepared & Maintained Breed	145-147
	Brucellosis	103		Johne's Disease	103
C	Changing entries after closure	3	J	Judges & Judging	27-35, 150-153
	Classes "In Milk"	121		Lease of Exhibits	9,10
	Cleaning	130,131	L	Liability for Exhibits	11,12,47 49,51,54
	Colouring of Coat	112		Liability Insurance	13
	Company			Livestock on Show Grounds if not entered for Show	24
	(a) definition	56		Making Statutory Declaration	19
	(b) powers	2,7,9,10 15-24 26,,34,37 41-51, 53-55	M	Milk - Disposal	120-125
	Compliance with request by Exhibitor	17,19		Milking - Judges Order	152
	Conduct of Exhibitors	15,17,18		Natural Justice	21
				Neck Numbers	119,120,1 0
D	Dangerous exhibit	134	N	Neck Straps	137
	Decision of Judge to be final and binding	30		Nose Grips - Female	136
	Deposit Appeal Inspection	115		Nose Ring - Males	134,136
	Protest	37		Notices	
	Disease		O	For Sale	148
	T.B., Brucellosis, Johne's & Notifiable Disease free	103		Stud Identification	149
				Notifiable Disease	103
E	Electrical wiring, fittings and appliances	40,41	P	Ownership of Exhibits	9,10
	Employee (exhibitor)	14		Parades	141
	Entries			Pavilions	
	(a) changing after closure	3		Cleaning	130,131
	(b) closing time	102	O	Opening Times	132
	(c) conditions	1		Payment	
	(d) correctness of information			Prizemoney	156
	- responsibility for	6		Milk	123,127
	(e) entry in more than one class	8	P	Principal Officer - Definition	56
	(f) from disqualified persons	2		Prize Cards	
	(g) rejection of entries	2,20		(a) exhibition of	35
	(h) restriction of number	7		(b) return of if disqualified	15
	(i) signature	6	P	(c) commendations	33
	(j) use of entry form	4		Prizes - judge may withhold	31
	Entry Fee - return of	5		- judge may award second or third - and no first	31
	Exhibitor - compliance with requests	17		Promotion of exhibits in event of disqualification	34
	Exhibits		R	Protests	36-39
	(a) absence of animal	45		Reserve Number - Judge may make	33
	(b) accommodation	26		Restriction on number of entries	7
	(c) decision on age	55		Ringworm	114
	(d) liability for	11,12,47 49,51,53		Rugging of Cattle	133
	(e) ownership	9,10			
	(f) under lease	9,10			
	(g) wearing or displaying anything indicating ownership	29			
	Exhibit Tickets	23			
F	False Statements	18			
	Feed Mixing Bins	142			
	Feed Sheds & Fodder	142			

S	Sales	148
	Security of Animals	134-139
	Signature on entry forms	6
	Skateboards	25
	Smoking	155
	Standard of Exhibit	109-111
	Statutory Declarations	19
	Stock Feed	144
T	Tail Tag Numbers	104
	Tattoos	110
	T.B.	103
	Tied Placings	32
	Time of	
	Arrival & Departure of Exhibits	105-108
	Close of Entries	102
	Inspections	109
	Pavilion Opening	130
	Tinting	112
	Weighing	140
V	Vehicle Parking	42-44
	Vet Certificate - issue of	50
	Vet inspection	53-55
	Vet Panel - appointment	46
	- liability of	47,49,51
	Veterinary Services	46-52
	Vet Surgeon - other than members of panel	48
W	Warts	114
	Weighing of Cattle	140
	White Coats	153



PIVOT Supplies a complete range of proven, quality fertilisers for all aspects of primary production.

Wouldn't you prefer to buy from a Co-operative owned by Australian Farmers.

The Phosphate Co-operative Company of Australia Ltd. A.C.N. 004 080 264
160 Queen Street, Melbourne. Telephone: (03) 605 0400.



AG-PLUS... THE SERVICE IS GROWING!

Soil is farming's foundation.

AG-PLUS provides the complete professional soil and leaf tissue analysis and reporting service that helps you know your soil and crop better.

Contact Pivot Distributors and Representatives,
or your DARA Office.

Pivot Agricultural Laboratory Services Pty. Ltd. A.C.N. 007 158 429 trading as AG-PLUS.

R.A.S.V. LIMITED

A.C.N. 006 728 785

A Company

Incorporated in Victoria by the Royal Agricultural Society of Victoria 1991 Royal Melbourne Show

19th to 28th September, 1991

GENERAL REGULATIONS FOR ALL COMPETITIONS

ENTERING FOR SHOW

1. Entries will be received in all sections of the Royal Melbourne Show (the "Show") subject to these regulations and the special regulations, rules and conditions appearing at the head of each section and in each class, and on the entry form, and the Society's Conditions of Entry to the Show Grounds posted at each gate. Upon submission of an entry the Exhibitor agrees irrevocably to be bound by all applicable regulations, rules and conditions.
2. The Company may in its absolute discretion reject entries from competitors or Exhibitors who, or whose exhibits, are or have been subject to disqualification from any Royal or other show or a breed society or similar body.
3. Subject to regulations in the relevant Prize Schedule no entry may be changed by the Exhibitor after entries close unless otherwise permitted by the Company.
4. Unless otherwise permitted by the Company all entries must be made in writing on forms supplied by the Company.
5. The entry fee set out in the Schedule of Prizes shall be forwarded with each entry. The date of closing of entries will be found in the relevant Prize Schedule. The entry fee becomes the property of the Company upon its receipt by the Company and fees for withdrawn entries or entries which do not satisfy the conditions of eligibility will not be refunded.
6. All entry forms must be signed by the Exhibitor or his authorised agent. Where an Exhibitor is less than 18 years of age, the entry form must be signed also by the Exhibitor's parent or guardian.

Every person purporting to act as agent of an Exhibitor shall be deemed to have given a warranty of his authority to the Company and the Company is not required to make any inquiry as to that authority.

The Exhibitor is responsible for the correctness of all information on the entry form.

7. Restrictions on the number of entries in any section or class may be made by the Company.

8. Subject to the regulations in the relevant Prize Schedule, no exhibit may be entered in more than one Ordinary Class. Sweepstakes, Special Classes, Trophy Classes, and Championships do not count as Ordinary Classes. Throughout the Prize Schedules, Special Classes are designated with a star (*). Should any exhibit be sought to be entered in more than one Ordinary Class such exhibit shall only compete in the first class in which its name appears in the Company's Catalogue unless the Company otherwise directs.

OWNERSHIP OF EXHIBITS

9. Unless the Company otherwise permits all exhibits must be the bona fide property of the Exhibitor at the time of entry or be held by him under written lease in existence at the time of entry and the Company shall have the power to recognize or reject such lease as it deems fit.

10. An exhibit which is not the bona fide property of the Exhibitor at the time of judging or held by the Exhibitor under written lease at that time shall not be entitled to compete without the prior written approval of the Company.

LIABILITY FOR EXHIBITS

11. Neither the Company nor the Society shall under any circumstances be liable for:

- (a) the loss or death of any exhibit;
- (b) any damage or injury occasioned to or by any exhibit; or
- (c) any loss, damage or injury occasioned to or by any Exhibitor or person acting on his behalf.

Without prejudice to the foregoing, if the Company removes or causes to be removed from the Show Grounds any exhibit, then each such exhibit shall at all times remain at the sole risk and responsibility of the Exhibitor and the person or persons removing the exhibit shall at all times be deemed to be the agents of the Exhibitor and all acts and omissions on the part of such person or persons shall be deemed to be the acts and omissions of the Exhibitor. Without limiting the foregoing, the Exhibitor shall indemnify and keep indemnified and hold harmless the Company and the Society from all claims whatsoever in respect of the exhibit whether arising by reason of any loss of or injury to or caused by the exhibit or by reason of its transportation, feeding or housing or for any other reason whatsoever.

12. The Exhibitor enters entirely at his own risk. In case any exhibit whilst on the Show Grounds shall cause or be the cause of injury or damage to any other exhibit or Exhibitor or to the person or property of the Company or the Society or any members thereof or to the general public, the Exhibitor of such exhibit shall indemnify and keep indemnified the Company and the Society from and against all damages, costs, claims, expenses and liabilities (including without limitation consequential loss and loss of profits) thereby incurred. The Exhibitor

shall be liable to the Company and the Society for any damage or loss occasioned to any of them by the exhibit or Exhibitor or any person acting on his behalf or otherwise representing him.

13. The Company will arrange compulsory Owners' Liability Insurance cover for all exhibitors in the horse, beef cattle, beef carcass, dairy cattle, dog, sheep, goat, pig and cat sections. The compulsory insurance levy forms part of the entry fee. Details of the cover provided are shown in the relevant prize schedules.

CONTROL OF SHOW AND CONDUCT OF EXHIBITORS

14. Exhibitors are responsible for ensuring that their family, employees and assistants are familiar with, and comply with these Regulations. Exhibitors may be penalised or disciplined for the actions of their family, employees or agents in contravention of these Regulations. "Employees" includes any person agent or company, whether remunerated by the Exhibitor or not, engaged by, or on behalf of, the Exhibitor to carry, care for or prepare exhibits.

15. Should the Company be of the opinion that any rule, condition or regulation whether set out in these regulations or at the heading of a section or in a class or on an entry form has been broken or not observed or performed then the exhibit or Exhibitor or competitor or all or any of them may be disqualified, suspended for any period, fined, removed from the Show Grounds or otherwise penalised at the discretion of the Company. Any awards may be forfeited and should this occur, any prizes, ribbons or prize cards must be returned to the Company.

16. The Company has the power without assigning any reason to:

- (a) cancel any event or class;
- (b) alter the time or place at which any class or event is to take place;
- (c) alter the conditions of any event;
- (d) remove any exhibit from the Show Grounds;
- (e) alter the date or time for the closing of entries for any section or class or for any particular entry;
- (f) transfer an exhibit and Exhibitor from any class to any other class; or
- (g) decline to display an exhibit.

17. The Exhibitor shall at all times and in all respects comply with the directions and requests of the Company. This shall, without limiting the generality of the foregoing, apply to the entry of the exhibit, the Exhibitor, the competitor, the conditions of event, the conduct of the Exhibitor, the conduct of the event, the decisions of the judge and the awarding of prizes.

18. Should the Company be of the opinion that:

- (a) a statement which is fraudulent, false, erroneous, misleading or deceptive, or likely to mislead or deceive has been made regarding an exhibit, whether or not the person making that statement was or ought to have been aware that the statement was fraudulent, false, erroneous, misleading or deceptive, or likely to mislead or deceive (as the case requires); or

- (b) an exhibit has or may have been tampered with or otherwise improperly dealt with, then the exhibit and the Exhibitor or either of them may be dealt with in accordance with the applicable regulations.

19. Exhibitors must, if required by the Company, make a statutory declaration in such form and with respect to such matters regarding their entries and otherwise as the Company may in its absolute discretion require.

20. The Company reserves the absolute discretion to refuse to accept any exhibit, Exhibitor or competitor for entry in any event or class at the Show and to withdraw, disqualify, suspend for any period (and particularly future Shows conducted by the Company) or otherwise penalize any exhibit, exhibitor or competitor prior to or in the course of any event or upon the conclusion of any event (whether before or after the event has been judged) and generally to adjudicate on and finally determine any matter whatsoever concerning or in any way related to the Show involving the performance or conduct of any exhibit, Exhibitor or competitor or the presence of any drug (as defined in the regulations printed in the relevant schedule or catalogue) in any exhibit.

21. In exercising its aforementioned discretion the Company may if it thinks fit refrain from:

- (a) giving any reason or reasons for the exercise of its discretion;
- (b) giving notice in advance of its consideration of any fact, occurrence, circumstance or state of affairs which resulted in the exercise of its discretion in a particular manner;
- (c) granting a hearing (with or without legal representation) or accepting submissions (whether oral or written) on any aspect of the exercise of its discretion (including matters involving the withdrawal of an exhibit from an event or the imposition of a disqualification, suspension or other penalty);
- (d) allowing an Exhibitor or competitor who is or may be affected by the exercise of its discretion an opportunity to examine, test, clarify, confirm, question or challenge any evidence or interview any expert or other witnesses to which the Company may have had regard in exercising its said discretion;
- (e) otherwise accommodating the Exhibitor or competitor affected by the exercise of the discretion, as required from time to time by principles of natural justice.

If the Company elects in its absolute discretion to accord natural justice to an Exhibitor or competitor then the Company shall unilaterally determine the content and extent of that natural justice and notify the same to the Exhibitor or competitor.

22. The Company reserves the right to rule at any time that any exhibit, Exhibitor or competitor may not compete. This right remains notwithstanding the Company's acceptance of the entry, its inclusion in the Company's catalogue or the issue by the Company of an exhibit ticket, number or any other document.

23. Subject to regulations in the relevant Prize Schedule, an exhibit ticket will be issued by the Company for each exhibit unless the Company otherwise determines. The exhibit ticket will state the number of the exhibit and its sole purpose is to identify the exhibit. The exhibit ticket must be produced whenever required by the Company or the Steward in Charge at the time of judging.

24. Except with the prior written approval of the Company, no livestock or animals, other than livestock or animals entered for the Show, are permitted on the Show Grounds. Domestic animals belonging to Exhibitors are included in this prohibition.

25. No person, whether the Show is open to the public or not, may ride bicycles or skateboards in the Show Grounds without prior written permission.

ACCOMMODATION

26. The Company is under no obligation to provide space for exhibits or accommodation for people accompanying the exhibits. However, if the Company, in its discretion, does allocate space for exhibits or space for people to sleep, exhibits may be placed and people may sleep only in the areas allocated for such purposes by the Company. Any personal belongings, equipment or property brought by Exhibitors, their employees or families, to the Show Grounds must be kept in the accommodation lockers or other areas allocated by the Company for storage purposes.

JUDGING

27. The Company may alter the Judge for any particular class at any time if it deems fit.

28. No competitor or Exhibitor or person acting on behalf of any competitor or Exhibitor shall in any way influence consult or interfere with or attempt to influence consult or interfere with the Judge or endeavour to interfere with his freedom of choice or judgment.

29. No exhibit or person in charge thereof shall be equipped with, wear or display anything which indicates the ownership of the exhibit before or during judging unless this practice is expressly authorised in the regulations in the relevant prize schedule.

30. The decision of the Judge as to the merits of the exhibit and the competitor shall be final and binding whether or not such decision was made or purported to be made in accordance with these or any other relevant regulations and no appeal may be made or order for review or similar order sought therefrom to any court of law or other body on the question of merit of the exhibit or on any matter arising out of or in connection with the manner in which the Judge's decision was made or purported to be made or otherwise.

31. Subject to the regulations in the relevant Prize Schedule, the Judge may award a second or third prize instead of a first prize or may withhold a prize altogether where he considers in his absolute discretion that such prize is not to be awarded.

32. Subject to the regulations in the relevant Prize Schedule, should there be a tie for any placing in any event or class, subsequent placings in that event or class

will be awarded such that the next placing will be the sum of the number of exhibits already placed plus one. (For example, if two exhibits tie for first place, the next placing to be awarded is third.)

33. The Judge may make a reserve number, by marking it as such, of the exhibit next in order beyond those to which the prizes are awarded in every class where the number of the entries exceeds the number of prizes offered, if, in his opinion, the exhibit is of sufficient merit to deserve a prize, he may also give commendations, in his opinion, they are deserved.

34. Subject to Regulations 20 and 38, where a prize is disqualified, the Company may promote to that prize the exhibit next in order, whether such exhibit was awarded a prize or reserve number. Exhibits next in order thereafter, whether awarded a prize or reserve number may also be promoted to the prize immediately next in order.

35. All prize cards awarded at the Show shall be exhibited with the exhibit for the duration of the period the exhibit is required at the Show.

PROTESTS

36. An Exhibitor or competitor may protest against an award won by an exhibit or competitor in the same class alleging infringement of the rules or ineligibility.

37. Subject to the regulations in the relevant Prize Schedule, protests shall be addressed to the Principal Officer and be lodged at his office on the 1st Floor, Administrative Building, cnr. DeGraves Street and Plummer Avenue, Show Grounds, before 12 noon the day after the award in question has been made or on the first day of the Show, whichever occurs later. Such protests shall be accompanied with a deposit of \$20.00 which may be forfeited to the Company if in the sole opinion of the Principal Officer the protest is unfounded, frivolous or vexatious.

38. If any exhibit which has been awarded a prize is disqualified the next in order for award does not necessarily become entitled to that or any prize.

39. The protest and all matters arising therefrom shall be determined conclusively as to all matters by the Company and shall not be the subject of any appeal to any court or any order for review or of a similar nature.

FIRE REGULATIONS

40. Cooking, heating of water by any means whatsoever, the use of any device involving naked flames, and smoking are prohibited in or near any animal pavilion, stall, pen or locker.

41. The alteration or interference with any electrical wiring, switch, plug or socket is prohibited. The only mains powered electrical appliance which may be used in a locker is a light bulb fitted in the socket provided. Mains powered electrical appliances may only be used in or near any animal pavilion, pen or stall if they are, in the Company's opinion, essential for animal care.

VEHICLE PARKING

42. Motor vehicles including trucks and stock transports will not be permitted to remain on the Show Grounds after unloading. They must be removed immediately, and will not be re-admitted to load for return until such time as the Company determines. Caravans will not be admitted to or remain within the Show Grounds without the prior written permission of the Company.

43. Any vehicle, including trucks, stock transports, trailers and horse floats, and the contents of that vehicle, located on the Company's property or in any area leased by the Company, shall be at the sole risk of the owner. The Company accepts no responsibility for any loss or damage, including loss or damage caused by the negligence of the Company, its officers, employees or agents to any vehicle, or the contents of any vehicle, located on the Company's property or in any areas leased by the Company.

44. Any vehicle located on the Company's property, or in any area leased by the Company, in contravention of the Company's regulations, terms and conditions of entry or parking restrictions is an illegally parked vehicle and may be removed by the Company, its officers, employees or agents. Any costs incurred by the Company in moving, towing away or storing an illegally parked vehicle shall be paid by the owner of the vehicle.

REGULATIONS REGARDING ANIMALS

ABSENCE OF EXHIBIT

45. Subject to the regulations in the relevant prize schedule, every animal entered must be exhibited unless a certificate signed by the Exhibitor is lodged with the Company prior to the date of the Show, stating that the animal is unable to compete for one or more of the following reasons:

- (a) The animal has died.
- (b) The animal is unfit for exhibition due to injury or disease.
- (c) The animal has become ineligible for the class entered.
- (d) Some other cause which the Company considers reasonable.

After arrival at the Show Grounds an animal may be withdrawn from an event or class if it has become unfit to compete.

VETERINARY SERVICE

46. The Company will appoint a panel of veterinary surgeons to provide a service to Exhibitors.

47. If an animal becomes ill or suffers an injury one of the Company's veterinary surgeons may attend to and treat such animal in the absence of or contrary to any authority from the owner. The Company and its veterinary surgeons shall not be liable in any way for any damage caused directly or indirectly by or loss arising out of such attendance and treatment including without limitation the loss or death of or damage or injury to the animal.

48. Exhibitors may employ a veterinary surgeon who is not a member of the Company's panel but in such instances must inform the appropriate Superintendent of the stock concerned.

49. The Company's veterinary surgeons may refuse to attend and/or treat any animal. The Company and its veterinary surgeons shall not be liable in any way for any damage caused directly or indirectly by or loss arising out of (including without limitation the loss or death of or damage or injury to the animal) the refusal, failure or neglect of the Company's veterinary surgeons to attend or treat any animal.

50. Unless otherwise specifically stated in the relevant Prize Schedule, only members of the Company's veterinary panel may give Veterinary Certificates required by the Company.

51. If in the opinion of one of the Company's veterinary surgeons an animal on the Show Grounds should be destroyed or removed from the Show Grounds the Company shall be entitled to have the animal destroyed and/or removed from the Show Grounds without the consent of the Exhibitor, or shall be entitled to require the owner or his deputy at the Show Grounds forthwith to remove that animal from the Show Grounds. All costs incurred by the Company in connection with such an animal shall be paid by the owner to the Company.

52. Nothing in Regulations 46 - 51 shall limit the operation and meaning of Regulation 11.

VETERINARY INSPECTIONS

53. Exhibitors of animals shall if requested by the Company submit their exhibit for inspection by one of the Company's veterinarians. Failure to comply may render the Exhibitor liable to be dealt with in accordance with the applicable regulations.

54. The Company has the right to declare any animal ineligible to compete because of the health of any such animal or for any other reason which the Company in its sole discretion deems fit. The Company shall thereupon have the right to order the removal of such animal from the Show Grounds or in default thereof remove such animal at the expense and risk of the Exhibitor.

55. The decision of any one of the Company's veterinary panel regarding the age of an animal exhibit shall be final and shall not be called into question in any proceedings, or in any manner whatsoever.

DEFINITIONS

56. "Class" includes event and vice versa and also includes trophy, competition or other award.

"Company" means R.A.S.V. Limited, a company incorporated in Victoria and, where the context allows, its officers, employees, members, officials (including without limitation Judges, Stewards and members of the panel of veterinary surgeons appointed by R.A.S.V. Limited), agents and sub-contractors.

"Principal Officer" means the Company's principal executive officer from time to time and any delegate of such principal executive officer, and includes where the

context allows the Society's Executive Director from time to time and any delegate of such Executive Director.

"Exhibitor" includes "competitor" wherever the context permits and also the Exhibitor's agent and anyone acting or purporting to act on his behalf whether or not he is employed by the Exhibitor. Where any Exhibitor is less than 18 years of age, "Exhibitor" also includes the person who has signed the entry form as the parent or guardian of the Exhibitor.

"Show Grounds" means the Royal Show Grounds, Epsom Road, Ascot Vale, Victoria.

"Society" means The Royal Agricultural Society of Victoria and where the context allows, its agents and sub-contractors.

"Show" means the Royal Melbourne Show.

In these regulations the singular includes the plural and vice versa, words importing persons shall include companies and corporations and words importing one gender shall include the other genders.

57 - 100 Reserved.



AMP and Successful Saving

“You never know what the kids will need in the future, so each month we’re sending some money ahead!”

“WITH A growing family it seemed an impossible dream to be able to save any money. The bills never stopped, but Karen and I both knew that we really should try to get ahead.

“So we talked to AMP about it because we know and trust them. Together we’ve worked out a savings plan that’s affordable, yet allows for the growing needs of our family. It’s like sending money ahead, so that in ten years or so a nice cheque will be waiting for us. And we know AMP will always be there.”

If you find saving difficult, maybe what you need is an AMP Savings Plan.* For details talk to your AMP agent or fill in the coupon today.

*CONTACT AMP FOR FULL DETAILS OF AVAILABLE PRODUCTS, CONDITIONS AND CHARGES

☒ YES. Please send me my FREE copy of the booklet AMP and Successful Saving!

Mr/Mrs/Ms _____

Address _____

_____ Postcode _____

Phone: (Home) _____ (Bus.) _____

Are you an AMP policyholder? Yes ☐ No ☐

(No stamp needed) Send to:
Reply Paid 1719, AMP Society,
GPO Box 9871,
in your capital city.

AMP

WE’LL ALWAYS BE THERE

R.A.S.V. LIMITED

A Company Incorporated in Victoria by the
Royal Agricultural Society of Victoria

expresses its appreciation to the following
firms and persons for their generous support of the Dairy Cattle and Interbreed Sections.

AMALGAMATED CO-OPERATIVE
MARKETERS (AUST.) LTD.
MRS. W. ANDERSON
ANZ BANK
AUSTRALIAN AYRSHIRE BREEDERS
ASSOCIATION INC.
AUSTRALIAN JERSEY BREEDERS
SOCIETY
AUSTRAM SYNDICATE
AYRSHIRE CATTLE SOCIETY OF
AUSTRALIA (V.B.)
J. K. BUCHANAN, A.M.
ESTATE OF THE LATE A. BUNN
K. B. & B. M. CARPENTER
CC STOCKFOODS
A. M. CHAMBERS
CROOKSLEA GUERNSEY STUD
DENKAVIT (AUST.) PTY. LTD.
DEVON PARK GUERNSEY STUD
S. & L. DUMESNY
R. EASTERBROOK
FEDERATION INSURANCE LTD.
FRIGRITE
GIPPSLAND & NORTHERN CO. LTD.
GUERNSEY CATTLE SOCIETY OF
AUSTRALIA
T. F. HATELEY PTY. LTD.
J. L. C. HENDERSON
HICKS FAMILY
R. & E. HINE AND S. & M. PHILLIPS
HOLSTEIN-FRIESIAN ASSOCIATION OF
AUST. (V.B.)
ILLAWARRA CATTLE SOCIETY (V.B.)
P. G. KALLADY
KRAFT FOODS LTD.
K. & P. KUHNE
K. A. McDONALD
ESTATES OF THE LATE MRS. M. E.
McINTOSH & MRS M. S. L. WILTSHIRE
KEITH W. McNAB

MILESTONE CHEMICALS
MURRAY GOULBURN CO-OP CO. LTD.
B. R. MUSCHIALLI PTY. LTD.
NORTH EASTERN DAIRY COMPANY
MRS. J. OPIE
LATE CAPTAIN A. E. T. PAYNE
R. & J. PERRETT
P G D INSURANCE AGENCIES P/L
PURE JERSEY BREEDERS ASSOCIATION
QUALITY LIVESTOCK AUST. PTY. LTD.
RIVERINA ARTIFICIAL BREEDERS P/L
ESTATE OF THE LATE J. M. ROBERTSON
ROCKFORD PARK GUERNSEY STUD
ROCKWOOD PARK HOLSTEIN-FRIESIAN
STUD
RODNEY PRINTERS
ROYAL GUERNSEY A. & H. SOCIETY
SANDHURST DAIRIES
G. E. & E. R. SESSIONS
G. & P. SEUREN
SMITH, KLINE & FRENCH P/L
SOUTH GIPPSLAND JERSEY BREEDERS
CLUB
F. R. I. STEPHENS
ESTATE OF R. A. STRACHAN
UNITED DAIRYFARMERS OF VICTORIA
D. VALLENCE
VALLENCE FAMILY
VICTORIAN ARTIFICIAL BREEDERS
CO-OP
VICTORIAN DAIRY INDUSTRY
AUTHORITY
VICTORIAN GUERNSEY CATTLE
SOCIETY INC.
VICTORIAN JERSEY BREEDERS CLUBS
ASSOCIATION
WAIKIKI GUERNSEY STUD
WERNDEW GUERNSEY STUD
WESTELLA GUERNSEY STUD

OVER **\$7000** CASH &
SASHES

INTERBREED COMPETITIONS



CHAMPION DAIRY COW – \$2000
DONATED BY GIPPSLAND & NORTHERN CO. LTD.

RESERVE CHAMPION DAIRY COW – \$300
DONATED BY GIPPSLAND & NORTHERN COMPANY LIMITED



CHAMPION DAIRY BULL – \$1000
RESERVE CHAMPION DAIRY BULL – \$375
DONATED BY FEDERATION INSURANCE LIMITED

TYPE AND PRODUCTION COW – \$600
DONATED BY UNITED DAIRYFARMERS OF VICTORIA

GROUP OF FIVE COWS – \$1750
DONATED BY FEDERATION INSURANCE LIMITED

BREEDERS GROUP OF THREE COWS – \$750
DONATED BY FEDERATION INSURANCE LIMITED

CHAMPION DAIRY HEIFER – \$300
DONATED BY GIPPSLAND & NORTHERN COMPANY LIMITED

ROYAL MELBOURNE SHOW 1991

September 19th - 28th, 1991

CATTLE

CONDITIONS OF ENTRY AND EXHIBITION

(See also the conditions at the head of each Breed Section)

101. The General Regulations appearing in this Schedule form part of the conditions of entry. In the event of any inconsistency between the General Regulations and these conditions, the General Regulations shall prevail to the extent of the inconsistency unless the General Regulations provide otherwise.

102. Entries in the Cattle Section of the Show must be received by the Principal Officer at the Company's Office at the Administrative Building at the Royal Show Grounds, Epsom Road, Ascot Vale, 3032, by not later than 4.30 p.m. on Thursday, 4th July, 1991, whether such entries are delivered in person or by post.

EXHIBITS MUST BE T.B., BRUCELLOSIS, JOHNE'S DISEASE AND NOTIFIABLE DISEASE FREE

103. All Cattle

Cattle entered from any State or Territory of the Commonwealth of Australia are eligible for entry provided that they are not subject to quarantine or restriction with respect to Tuberculosis, Brucellosis, Johne's Disease or any other notifiable disease.

Upon receipt of each entry the Company may request the Government Veterinary Officer of the State or Territory of origin of the exhibit to certify from existing records that the exhibit is not subject to quarantine or restriction with respect to Tuberculosis, Brucellosis, Johne's Disease or any other notifiable disease. The certificate of the Government Veterinary Office shall be conclusive evidence of the facts contained therein.

104. All Exhibitors must provide the tail tag number for the property where the cattle are located.

ARRIVAL AND DEPARTURE OF EXHIBITS (may be subject to alteration)

105. Exhibits shall be placed where directed by the Company and where a stall or box is allotted the exhibit shall be in occupation of such stall by not later than 8.00 p.m. on Tuesday, 17th September in the case of Dairy Cattle; in the case of Beef and Dual Purpose cattle and Led Steers by not later than 10.00 a.m. on Monday, 23rd September; and in the case of Penned Carcase Steers (if

arriving separately from other exhibits) by not later than 4.00 p.m. on Monday, 23rd September.

106. Exhibits will be admitted to the Show Grounds at the following times:

Dairy Cattle	8.00 a.m. - 8.00 p.m. from Saturday 14th September to Tuesday 17th September (inclusive).
Beef & Dual Purpose Cattle & Led Steers	1.00 a.m. - 10.00 a.m. Mon. 23rd September.
Penned Carcase Steers	8.00 a.m. - 4.00 p.m. on Mon. 23rd September (if arriving separately from other exhibits).

Note: Beef Breeds to be housed in Nos. 3 & 5 Pavilions may be admitted at an earlier time (to be advised).

107. Dairy Exhibits shall be removed from the Show Grounds between 3.00 p.m. and 8.00 p.m. (To be confirmed) on Sunday 22nd September. Beef Exhibits shall not be removed from the Show Grounds before 11.00 p.m. on Saturday 28th September (or such other times as may be determined by the Cattle Committees of the Company) unless permission is obtained from the Company or unless by direction of one of the Company's Veterinary Surgeons.

108. The entry of dairy cattle fodder, bedding or equipment to the Show Grounds prior to the Saturday preceding the first day of the Show is not permitted except by the consent of the Company.

STANDARD OF EXHIBITS

109. Each Breed Society in the Beef, Dual Purpose and Dairy Section shall nominate to the Company an inspector or inspectors of cattle entered as exhibits in the breed of that particular Breed Society. The Company shall then appoint such person or persons as an inspector or inspectors who shall inspect each animal entered in the relevant breed. Such inspections shall be carried out at times specified in circular advice to exhibitors, on Wednesday, 18th September in the case of Dairy Cattle and Tuesday, 24th September in the case of Beef & Dual Purpose Cattle.

Exhibitors are required to have their stock attended and clean in readiness for inspection by not later than 8.00 a.m. on the relevant day. The inspector(s) shall on the relevant day make every effort to submit their report before 1 p.m. to the Company.

110. No Exhibitor shall be permitted to exhibit any cattle bearing marking brands or tattoos not consistent with those shown on the relevant entry form or breed society records.

WARNING: EXHIBITORS MUST INSPECT MARKING BRANDS AND TATTOOS PRIOR TO LODGING ENTRY FORMS AND BEFORE DEPARTURE FOR THE SHOW.

111. Notwithstanding general regulation 18(b) no Exhibitor shall be permitted to exhibit any cattle which displays evidence of being tampered with or, in the definition of class in which it is entered, an animal entered for exhibition or competition is not presented in its natural conformation and has no preparation

other than normal feeding and fitting with the exception of normal dressing of hair, hoofs and horns. An operation materially altering the structure or the natural conformation of any part of the animal's body (including head, legs and tail) whether by introduction of iron, liquids or other substance subcutaneously into any part of the body and any surgical or chemical operation correcting, deleting or minimising defects or changing by exaggeration or otherwise the natural conformation of the animal and any operation intended to do so is hereby prohibited.

TINTING AND/OR COLOURING OF COAT.

112. Should the Company be of the opinion that the coat of any exhibit has been tinted and/or coloured in any way, then such an animal shall be deemed to be ineligible for exhibition at the Show.

113. Without prejudice to any other applicable rules, if the relevant inspector determines or the relevant inspectors unanimously determine that any animal entered for exhibition

- (a) is not true to type; or
- (b) is not of sufficient merit as to be worthy of exhibit in the class or classes for which it is entered; or
- (c) has not been adequately prepared for the Show; or
- (d) bears any marking brand or tattoo inconsistent with the markings brand or tattoo disclosed in the relevant entry form or Breed Society Records or whose tattoo is not clearly legible;
- (e) is in breach of regulation 111; or
- (f) being a Beef or Dual Purpose Breed bull born on or before the 30th September, 1990 or male Dairy Breed exhibit, is not rung through the nose; or
- (g) being entered in any class for an exhibit of an age under 18 months has, or shows, evidence of having had a permanent tooth; or
- (h) being entered in any class for an exhibit of an age under 24 months has, or shows evidence of having had more than two permanent teeth; or
- (i) has a calf at foot born prior to arrival at the Show Grounds, which is not tattooed with its permanent ink impregnated tattoo -
- (j) is found with a calf at foot born prior to 1st March 1991.

then such animal shall be deemed to be ineligible for exhibition at the Show.

114. Any animal infected by ringworm or warts shall be deemed to be ineligible for exhibition at the Show. The inspectors shall report any animal which they believe to be infected by ringworm or warts and the Company's Veterinary Surgeon shall inspect such animal for the purpose of determining whether the animal is so infected.

115. Without prejudice to the General Regulations, the determinations of the inspectors or of the Veterinary Surgeons on any matter shall be subject only to appeal to the Chief Stewards or Assistant Chief Stewards in the Cattle Section who shall make such determinations and directions as they think fit, which determinations and directions shall be final and not be called into question in any manner or in any proceedings whatsoever. Such

appeal shall be accompanied with a deposit of \$20 which may be forfeited to the Company if in the sole opinion of the Chief Steward the appeal is unfounded, frivolous or vexatious.

116. The inspectors, Veterinary Surgeons, Chief Stewards, or their assistants shall not be required to furnish to the Exhibitor any reasons for their determinations or directions or to give the Exhibitor any right to be heard on any matter in question.

117. Notwithstanding any other provision in the regulations, where the Company determines that any animal entered in the Cattle Sections has received hormones, then such animal shall be deemed to be ineligible for exhibition at the Show.

Any determination made by the Company pursuant to this regulation shall be final and not be called into question in any manner or any proceedings whatsoever, and the Company shall neither be required to furnish to the Exhibitor any reasons for his determination nor to give the Exhibitor any right to be heard on any matter in question.

WARNING: EVIDENCE OF POSSIBLE HORMONE USE RENDERS AN EXHIBIT LIABLE TO INSTANT DISQUALIFICATION.

118. The Company may make or cause to be made, at any time during the period of exhibition, an inspection or any test of an exhibit to determine whether a breach of regulation 111, 112, 113, 114 or 117 (as the case may be) has occurred. If, as a result of a breach of any of the abovementioned clauses, an animal is deemed to be ineligible for exhibition at the Show, the Company may by notice to the Exhibitor require the animal be forthwith removed from the Show Grounds. The Exhibitor, upon receipt of such notice, shall forthwith remove such animal and, failing such removal by him within the time prescribed by the Company, the Company may remove the animal or cause the animal to be removed and all costs and expenses of removal shall be borne by the Exhibitor and shall be refunded to the Company.

Any determination made by the Company pursuant to this regulation shall be final and not be called into question in any manner or proceedings whatsoever, and the Company shall neither be required to furnish to the Exhibitor any reasons for its determination nor to give the Exhibitor any right to be heard on any matter in question.

If an award has been made to an exhibit deemed to be ineligible under regulation 111, 112, 113, 114 or 117 (as the case may be) any prize awarded will be disqualified and subject to regulation 34 exhibits in the next order may be promoted to that prize.

NECK NUMBERS

119. Neck numbers corresponding to the exhibit numbers in the catalogue must be worn by the exhibits when entering the ring to appear before the Judge or when otherwise required.

120. Neck numbers must be obtained by the Exhibitor from the office of the Cattle Superintendent. A deposit of \$3 each is payable on neck numbers and will be refunded on return of neck numbers in good order.

"IN MILK" CLASSES AND DISPOSAL OF MILK

121. A cow or heifer entered as "in milk" may be transferred to the "in calf" class, if she has not calved prior to judging, and vice versa.

122. Entries for a milking stock class (Section 32) will only be accepted subject to the following regulations regarding the disposal of milk.

123. Exhibitors are not permitted to dispose of milk prior to and during the currency of the Show, either by sale or gift, other than to the Company's agent, who is situated in the Company's Dairy. Unless otherwise decided by the Company all milk will be purchased according to butter-fat value, based upon a complete test of the bulked milk, and returns, less dairy costs including cartage, will be forwarded to Exhibitors after the Show. No milk will be paid for unless approved milk utensils are used and hygienic methods are adopted.

124. Exhibitors must provide their OWN receptacles and arrange for the delivery of their own milk to the Company's dairy on the Show Grounds.

125. Exhibitors wishing to deliver milk to the Company's Dairy shall if requested by the Company or its duly authorised agent allow the Company to take a sample or samples of the milk for testing. The results of such tests shall be taken as conclusive proof of contamination and shall not be questioned in any manner. The Company reserves the right to not accept any milk which in its sole opinion is contaminated.

126. Exhibitors may not supply milk to the Company's Dairy which does not comply with the relevant regulations of the Dairy Industry Act 1984, particularly as they affect quality assurance and the prescribed standards of milk for human consumption.

127. In addition to the sanctions imposed under General Regulations 14 through 21 and without derogating from the Company's right to enforce penalties, any Exhibitor who infringes the regulations, thereby causing milk to be condemned shall in the Company's absolute discretion, forfeit any prize money and/or income due. Such monies and income to be applied as a liquidated debt equalling the value of the condemned milk.

AGE OF EXHIBITS

128. The breeding year commences on the first day of July in each year. The decision of one of the Company's Veterinary Surgeon's in regard to age shall be final and shall not be called into question in any proceedings or in any manner whatsoever.

ABSENCE OF EXHIBIT

129. (a) Notwithstanding Regulation 45, Exhibitors may withdraw exhibits provided that written notification is given to the Company by 4 p.m. 6th September, 1991. Where any Exhibitor fails to show any exhibit entered in the Show, and it has not been withdrawn as provided for in the preceding sentence, the Exhibitor will be required to pay a fine of \$50 per exhibit not shown, unless the failure to exhibit is

due to one of the reasons specified in Regulation 45, and such reason is accepted by the Company. **Any such late notification of withdrawal must be in writing, and delivered to the Cattle Superintendent's Office by 9 a.m. on the day prior to judging.**

(b) If an Exhibitor fails to show any exhibit entered in the Show without having given notice under clause (a) of this regulation, that Exhibitor is prohibited from showing any exhibit in any Section of the Show following the one in which the failure to show occurred.

HOURS OF OPENING OF PAVILIONS AND CLEANING

130. Exhibitors shall, to the satisfaction of the Cattle Superintendent:

- (a) Keep each stall allotted to them and their stock in a clean and proper condition throughout the Show.
- (b) Clean out their stalls or boxes each day, no later than the times specified in circular advice to Exhibitors.
- (c) Refrain from leading exhibits from their stalls to water troughs between the hours of 8.00 a.m. and 5.00 p.m. each day of the Show.
- (d) Not leave stock unattended outside pavilions at any time.

131. The placing of bales of straw along the passageways so as to interfere with the public is not permitted.

132. All cattle pavilions will be open to the public from 9.00 a.m. to 10.00 p.m. daily, except on the first Thursday when they will close at 5.00 p.m., on the first Sunday when they will close at 2.30 p.m. and the Wednesday when they will close at 5.00 p.m.

133. Cattle must not be rugged during the hours of exhibition referred to in regulation 132 with the exception of Dairy Cattle which may be rugged after 6.30 p.m.

SECURITY OF ANIMALS

134. All male exhibits of Beef and Dual Purpose Cattle born on or before 30th September, 1990 and all male exhibits of Dairy Cattle, irrespective of age, shall be rung through the nose and at all times shall be led by such ring. If the Stewards or Company's officials determine that any bull is unsafe such bull shall be placed under such control as is directed by the Stewards or Company's officials.

135. All bulls exhibited in the Dairy Sections shall be tethered by the nose ring in addition to the headstall or neck rope.

136. All females must be provided with effective halters and be thoroughly broken to lead. In the Beef Section all females must be fitted with a nose grip when being led.

137. Each Exhibitor shall ensure that each of their exhibits is securely tethered in its stall. All Exhibitors of

Beef Cattle must provide neck straps or neck ropes, as well as halters for tethering their cattle and are required to tether left and right and when not stalled, shall ensure that exhibits are not left unattended.

138. Every poll bull and every wholly or partially dehorned bull entered in Beef and Dual Purpose Sections, must be securely tethered by an effective headstall in addition to a nose ring or neck strap or neck rope.

139. If in its absolute discretion the Company determines any exhibit or exhibits of stock to be dangerous for any reason whatsoever the Company may by notice to the Exhibitor require the animal or animals concerned to be forthwith removed from the Show Grounds. The Exhibitor upon receipt of such notice, shall forthwith remove such animal and failing such removal by him within the time prescribed by the Company, the Company may remove the animal or cause the animal to be removed and all costs and expenses of removal shall be borne by the Exhibitor and shall be refunded to the Company.

WEIGHING OF CATTLE

140. All bulls irrespective of age entered in the Beef and Dual Purpose Cattle Sections shall be weighed prior to judging. Weighing will take place on Tuesday 24th September commencing at 9.00 a.m. Bulls are to be presented at the scales in Catalogue order. Exhibitors shall attach the correct neck number to each animal at the time of weighing.

ANY BULL NOT WEIGHED WILL BE INELIGIBLE FOR EXHIBITION.

PARADES

141. Exhibitors in the Beef and Dual Purpose Breed are required to participate in a parade prior to judging day under the following formula:

1-3 head exhibited	- 1 head paraded
4-6 head exhibited	- 2 head paraded
over 6 head exhibited	- 3 head paraded

All prize-winning cattle must be taken on parade in accordance with the printed programme after judging day. No ribbons will be permitted on exhibits except those won during the Show.

FEED SHEDS AND FODDER

142. In all sections, feed sheds **may be** available for Exhibitors at a nominal fee during the period of exhibition of that section. Feed-mixing bins may be hired for use in Dairy Cattle Sections at a charge of \$2.00 per bin. Exhibitors are not permitted to stack feed in the Cattle Pavilions except on the fodder lofts or in their own feed sheds.

143. No bedding other than straw or hay (except grass hay) may be used in any box or stall.

144. Stock foods etc., can be obtained from a Fodder Merchant who will be situated on the Show Grounds.

INTER-BREED COMPETITIONS

145. Cash prizes may be awarded for -

- (a) the Best Prepared and Maintained Breed of Beef or Dual Purpose Cattle during the Show.
Prizes: First, \$45; Second, \$30 (\$1)
- (b) the Best Prepared and Maintained Breed of Dairy Cattle during the Show.
Prizes: First \$45; Second, \$30 (\$2)

146. Any prize money awarded under regulation 145 will be paid to the Victorian Branches of the Societies of the successful breeds.

147. Judging for the Inter-Breed Competitions shall take place daily from the opening day of the Show until Saturday, 21st September for Dairy Cattle and from Tuesday, 24th September until Friday 27th September for Beef or Dual Purpose Cattle. The competition shall be decided on the points awarded to each competitor from the maximum possible points in respect of each of the criteria listed below -

1. Groomed appearance of cattle	10 points
2. Condition of bedding and economic use of same	10
3. Condition of floors below bedding	10
4. Absence of excreta	5
5. Condition of feeders	5
6. General tidiness of stalls	5
7. Contentment of cattle	5
TOTAL POSSIBLE POINTS	50

The award of points by the Judges shall be final and not be called into question in any proceeding or in any manner whatsoever.

SALES AND NOTICES

148. Exhibitors are permitted to display cards over the stalls stating that an animal is for sale provided such cards do not exceed 30cm x 25cm in size. No other advertisements or notices (except by permission of the Company) are permitted on or in any stalls or buildings. Exhibitors must mark on their entry form that an animal is for private sale where that is the case to enable such to be printed in the catalogue. A commission of 1.25 per cent shall be paid to the Company in respect of all stock sold on the Show Grounds. Unless written permission is obtained from the Company the only cattle permitted to be sold by Auction on the Show Grounds must be entered in ordinary classes.

STUD IDENTIFICATION NOTICE

149. Each Exhibitor is permitted to display one sign 600 mm x 1200 mm in size provided that such sign carries **only the stud name, address and telephone number.**

JUDGING

The following regulations shall be read subject to rules 27 through to 39 inclusive of the General Regulations.

150. Exhibits shall be present at the appropriate judging ring and ready to enter the judging ring at the time specified in the TimeTable for the event to take place. Exhibits shall enter the judging ring immediately upon request by the appropriate Steward.

THE STAR OF THE SHOW

Australia's Own

BONLAC



FOODS

*Bringing the best from the country
to your table each day.*



Bonlac Foods Limited,
manufacturers of these
leading brands are proud to be
sponsors of the Royal Melbourne Show.

Bonlac Foods Limited

566 St. Kilda Road Melbourne 3004 Telephone (03) 520 0922 Fax (03) 521 2254

A FAIR PRICE AND SOUND ADVICE. TAKE IT FROM YOUR FRIENDS.



**SHEAR·WATER·FENCE·FEED
HOUSE·HANDLE·TREAT·BREED**

Dalgety Farmers offer a range of quality merchandise for building a better livestock enterprise. We have friendly back-up service with a fair price and sound advice. It's a tradition in the livestock merchandise field of which we are justly proud. Don't just take our word for it, come in and see for yourself.

*You've got a friend in
Dalgety Farmers
for all your livestock merchandise*

OVER 200 LOCATIONS
FOR SERVICE FROM
YOUR FRIENDS

■ Call in to our NEW Venue, you will find us in the Shows Primary Agricultural Avenue (Lennon Avenue)

Dalgety Farmers

DAIRY CATTLE

Steward In Chief:

Mr. R.B. Gerrand, M.B.E.

Deputy:

Mr. J.K. Buchanan, A.M.

ILLAWARRA

Judge

Mr. G.R. Cochrane, R.M.B., Mayfield Road, Pyree, N.S.W., 2450

Stewards

Mr. K.A. Finnin
Mr. A. McDonald

Mr. D. Macaulay
Mr. P. West

AYRSHIRE

Judge

Mr. I. Fredrickson, Sentinal, Cheal Road, RD 23, Stratford, New Zealand

Stewards

Mr. J.K. Buchanan, A.M.
Mr. L. Flanagan

Mr. N. Goddard
Mr. N. Griffith

JERSEY**Judge**

Mr. D. Stevens, C/- Post Office, Maungatapere, New Zealand

Stewards

Mr. L.G.C. Nicholas
Mr. A.P. Moore
Mr. A. Clyne

Mr. R. Carroll
Mr. W. Wines

GUERNSEY**Judge**

Mr. G. Dudgeon, Park View, Albion Park, N.S.W., 2527

Stewards

Mr. F.R.I. Stephens
Mr. J.B. Richardson

Mr. P. McGillivray
Mr. T. Slater

HOLSTEIN-FRIESIAN**Judge**

Mr. L. Giglia, C/- Ponderosa, South West Highway, North Dandalup, W.A., 6207

Stewards

Mr. C.B. Gardiner
Mr. N. Corrigan

Mr. D.B. James
Mr. G. Coats

BROWN SWISS**Judge**

Mr. M. Wake, New England Highway, Whittingham, via Singleton, N.S.W., 2330

Stewards

Mr. K.A. Finnin
Mr. A. McDonald

Mr. D. Macaulay
Mr. P. West

DEXTER**Judge**

Mr. M. Wake, New England Highway, Whittingham, via Singleton, N.S.W., 2330

Stewards

Mr. K.A. Finnin
Mr. A. McDonald

Mr. D. Macaulay
Mr. P. West

Through strategic business integration Bunge is focusing its experience and expertise on wheat, wool and pork.

In this way we are creating efficiencies and adding value to the products of three of Australia's major renewable resources.



CEREAL



TEXTILE



MEAT

BUNGE

Persons in charge of exhibits must in no circumstances leave their exhibits unattended at or in the judging ring.

151. Persons in charge of exhibits at or in the judging ring shall not address the judge unless authorised by the Steward in Charge or the Judge himself.

152. Judges shall have the right to order that a cow be milked dry before awarding a prize.

153. All attendants leading stock in the judging ring or on Parade shall wear uniform white coats (unless otherwise arranged) which may be procured from the Company.

FIRE REGULATIONS

154. Persons who breach rule 40 and rule 41 of the General Regulations (Fire Regulations) may be required by notice from the Company to forthwith remove themselves and their exhibits from the Show Grounds. The Exhibitor and exhibits concerned may be prohibited from entry to one or more future Shows. The determination of the Company in this regard shall be final and not be called into question in any manner or in any proceedings whatsoever.

An Exhibitor, upon receipt of a notice pursuant to this regulation, shall forthwith remove all his exhibits and failing such removal by him within the time prescribed by the Company, the Company may remove or cause to be removed all the animals concerned and all costs and expenses of such removal shall be borne by the Exhibitor and shall be refunded to the Company.

155. **SMOKING IS AT ALL TIMES PROHIBITED IN FEED SHEDS AND PAVILIONS.**

PAYMENT OF PRIZE MONEY

156. The prize money advice slip issued by the Company will denote each cash prize won by either class number or special prize number viz (S32).

SECTION 32 - DAIRY BREEDS

ALL ENTRIES MUST BE IN THE HANDS OF THE COMPANY BEFORE 4.30 P.M. ON THURSDAY, 4TH JULY, 1991, WHETHER SUCH ENTRIES ARE DELIVERED IN PERSON OR BY POST.

ENTRY FEES: EXCEPT WHERE OTHERWISE STATED ENTRY FEES IN ALL CLASSES OF THE DAIRY BREEDS COMPETITION ARE \$35 PER ENTRY FOR NON-MEMBERS AND \$17.50 PER ENTRY FOR MEMBERS OF THE SOCIETY.

Judging in Dairy Cattle Sections will be in catalogue order on Thursday 19th September, commencing at 8.00 a.m. Holstein-Friesian (Main Arena), 8.30 a.m. Jersey (Bonlac Lawn) 9.00 a.m. Ayrshire (Federation Ring), Illawarra, Guernsey (Main Arena). Brown Swiss judging will commence at 11.30 a.m. approximately (following Illawarra judging).

Exhibitors are advised that, in addition to reading the following conditions, they should carefully peruse the conditions of entry and exhibition which precede the

first Beef Cattle Section and also the General regulations preceding that Section.

There is no restriction on the number of animals entered for the Dairy Cattle Section in the Ordinary Classes over 2 1/2 years old but the Company reserves the right to reject or limit entries at any time and for any reason whatsoever.

A MAXIMUM NUMBER OF FOUR (4) ENTRIES WILL BE ACCEPTED FROM ANY ONE EXHIBITOR IN AN ORDINARY CLASS FOR ANIMALS 2 1/2 YEARS OLD AND UNDER, BUT ONLY TWO (2) MAY BE EXHIBITED, except where transferred from another class.

IF TWO (2) OR MORE ENTRIES ARE RECEIVED IN THE 2 1/2 YEARS OLD AND UNDER CLASSES, THE ENTRY FEE PER CLASS WILL BE \$70.00 NON-MEMBERS, OR \$35.00 FOR MEMBERS OF THE SOCIETY.

DATES OF BIRTH FOR CLASSES RESTRICTED BY AGE

Stated hereunder is an explanation regarding classes which restrict the eligibility of an exhibit by the fact of age. The breeding year for dairy cattle dates from 1st July in each year.

- 6 years or over (on or before 30/6/86)
- 5 years (between 1/7/86 and 30/6/87)
- 4 years (between 1/7/87 and 30/6/88)
- 3 years (between 1/7/88 and 30/6/89)
- 2 1/2 years (between 1/1/89 and 30/6/89)
- 2 years (between 1/7/89 and 30/6/90)

"IN MILK" CLASSES

Cows which fail to yield 2 kg. or more of milk in the 24 hours immediately preceding judging or in a period of 24 hours stipulated by the Chief Steward or his nominee subsequent to judging, shall be deemed to be "dry" by the Chief Steward or his nominee and shall not be eligible for exhibition in the "In Milk" Classes.

PRIZEMONEY AND CARDS

Prizemoney in each class will be as stated. Cards will be issued up to fourth place in all classes except when there are ten or more entries in a class, when two additional cards for fifth and sixth places will be issued, or when prizes are awarded beyond fourth place.

ACKNOWLEDGEMENTS

The Gippsland and Northern Co. Ltd., 566 St. Kilda Road, Melbourne, have generously donated the sum of \$2,600 as prize money in the Interbreed Competitions of the Dairy Cattle Section i.e. Champion Dairy Cow, Reserve Champion Dairy Cow and Champion Dairy Heifer.

The Federation Insurance Limited, 436 St. Kilda Road, Melbourne, have generously donated \$1,000 as prize money for the Champion Dairy Bull, \$375 for Reserve Champion Dairy Bull, \$750 for Interbreed Breeder's Group of Three Cows, \$1,750 for Interbreed Group of Five Cows and Heifers, \$250 to each individual Dairy Breed Champion Bull, \$500 to each individual Dairy Breed Champion Cow, \$200 to each individual Dairy

Breed Reserve Champion Cow and plaque for Best Vessel cow in each Dairy Breed Section.

The Royal Agricultural Society of Victoria expresses its gratitude to all Donors, Breed Societies and their members for their support and assistance in gaining new sponsorships and retaining previous ones.

PRODUCTION CLASSES - CONDITIONS

In all classes requiring production or A.B.V. (Australian Breeding Value) details, **FULL** herd recording details i.e. Shire, Farm, Cow Number **must be** supplied on the entry form at time of entry.

In all cases the certificates of production and/or A.B.V. Herd Report (or photocopies thereof) issued by the organisation which conducted the test **MUST** accompany the entry form or be forwarded to the Company's Office by Thursday, 29th August, 1991, for exhibits or dams of exhibits where applicable.

The Farmer Collection (Monthly) Method of testing will be recognised for the purposes of entry in the Production Classes, provided a certificate is obtained by the exhibitor from the Department of Agriculture verifying that his herd has been monitored three times during the year by his local centre and the stock concerned have been certified for identification. Such certificates **MUST** accompany the entry form or be forwarded to the Company's Office by Thursday, 29th August, 1991, for exhibits or dams of exhibits where applicable.

IF CERTIFICATES ARE NOT RECEIVED BY THURSDAY, 29TH AUGUST, 1991 THE ENTRIES SO AFFECTED WILL NOT BE ELIGIBLE FOR PRODUCTION PRIZES.

SPECIAL PRODUCTION PRIZES AND CLASSES.

Special Type and Production Prizes are presented in female classes 3 years old and over, in milk and dry, in each Dairy Breed Section. A blue rosette will be awarded in each class.

Only those females placed first, second or third in the Type judging of their class will be eligible. A first prize winner will receive ten (10) points and a second prize winner will receive five (5) points in recognition of their award received in the Type judging. These points will be added to their Australian Breeding Value figure and the winner will be the cow with the highest total score.

In the event of a tie the female with the highest Australian Breeding Value figure will be the winner.

The winner will automatically be entered in the U.D.V. Special Type and Production Class for its breed.

There is no entry fee required to compete for these prizes but the Conditions for Production Classes (see above) must be fulfilled.

Lifetime Production Classes

In the 1400 kg and 1800 kg butterfat production classes it is not necessary for cows to have gained a certificate during the aforementioned period.

U.D.V. SPECIAL TYPE AND PRODUCTION AWARD

A special prize of \$150 presented by the **United Dairyfarmers of Victoria** and a green Rosette will be

awarded to the winning female from amongst the winners of the Special Type and Production Prizes in the specified classes in each breed. (\$551-556)

First prize will be awarded to the female having the highest total Australian Breeding Value above breed average and Type Judging Score. The calculated Australian Breeding Value figure for this competition will be announced for each cow.

In the event of a tie the female with the highest calculated Australian Breeding Value figure will be the winner.

The winning cow will automatically be eligible for the U.D.V. Interbreed Type and Production Class.

INTERBREED COMPETITIONS

Judging will commence at 9.00 a.m. in the Federation Ring on Friday, 20th September, 1991, unless otherwise provided.

CONDITIONS FOR JUDGING ALL INTERBREED CLASSES

Should any breed fail to provide the required number of animals, that breed of exhibit cannot take part in the Competition.

All judges of the represented breeds will take part in the judging and will place the first five animals in order of their selection.

Each judge shall only allocate points to animals other than his own breed, the breed he has judged.

Judges shall be required to refrain from conferring on the exhibits before named or during judging.

Stewards appointed by the Company will assess the points on the basis of 8 points for first, 5 points for second, 3 points for third, 2 points for fourth, 1 point for fifth and the group or individual animal gaining the greatest number of points shall be the winner. In the event of a tie it shall be decided on a count back.

At the conclusion of judging, each Judge's placings will be announced.

U.D.V. INTERBREED TYPE AND PRODUCTION COW

LF + JM CLEGGETT (3017)

A SPECIAL PRIZE of \$600 donated by the **UNITED DAIRYFARMERS OF VICTORIA** plus a sash will be awarded to the winning cow from amongst the winners of the individual breed U.D.V. Special Type & Production Awards. (\$350)

The first prize will be awarded to the cow having the highest total Australian Breeding Value and Type Judging Score. In the event of a tie the cow with the highest Australian Breeding Value figure will be the winner.

Presentation will be at 9.00 a.m.

DENKAVIT JUNIOR HANDLERS COMPETITION

For Handlers 18 years old and under on 19th September, 1991.

Judging will commence at 9.10 a.m.

A competition will be conducted amongst the 1st and 2nd placegetters from each of the individual breed society Junior Handlers Competitions held on the previous day, Thursday, 19th September, 1991.

Heifers 2 years old and under will be used.

1. N. WARNER.

2. H. Canobie.

3. S. Hoff.

Prizes: 1st, \$250; 2nd, \$150; 3rd, \$100 and Society Sashes.

The prizemoney for this competition is donated by **DENKAVIT (AUST) PTY.LTD.**, 97 Spring Street, Melbourne. (S364-366)

G & N CHAMPION DAIRY HEIFER

1. 3286 2. 2577 3. 3464

PRIZE MONEY OF \$300 PRESENTED BY THE **GIPPSLAND AND NORTHERN CO. LTD.**, 566 ST. KILDA RD., MELBOURNE AND THE SOCIETY'S SASH. (S351)

THE **RESERVE CHAMPION DAIRY HEIFER** WILL RECEIVE THE SOCIETY'S RESERVE CHAMPIONSHIP SASH.

Judging will commence at 9.35 a.m.

A competition to determine the Champion Dairy Heifer - 3 years old and under will be conducted from amongst the Ayrshire, Brown Swiss, Guernsey, Holstein-Friesian, Illawarra and Jersey breeds.

Each Judge of the above mentioned breeds will be required to nominate two heifers from the three years old and under Classes to compete for this award.

In addition, each Judge will be required to nominate a third heifer purely as a reserve.

An animal may not be nominated for Champion Dairy Heifer and Champion Dairy Cow.

Competition is restricted to heifers exhibited in the "In Milk" Classes, and must be milked for the production of dairy produce. Any heifers rearing calves are ineligible to compete for this award.

F.I.L. BREEDER'S GROUP OF THREE COWS - 3 YEARS OLD OR OVER (All bred and owned by the one exhibitor) (i.e. The name of the breeder, the owner and the exhibitor of each of the three cows must be identical).

PRIZE MONEY OF \$750 DONATED BY THE **FEDERATION INSURANCE LIMITED**, 436 ST. KILDA ROAD, MELBOURNE AND SOCIETY SASH will be presented to the winning Group. (S352)

1. 3344 3361 3308

2. 2577 2578 2579

3. 2427 2430 2438

Judging will commence at 10.00 a.m.

Each of the Ayrshire, Brown Swiss, Guernsey, Holstein-Friesian, Illawarra and Jersey breeds will be required to nominate the winning group from the Breeders Group of Three, 3 years old or over class in their respective Section to compete for this award.

F.I.L. GROUP OF FIVE COWS AND HEIFERS

PRIZE MONEY OF \$1750 PRESENTED BY THE **FEDERATION INSURANCE LIMITED**, 436 ST. KILDA ROAD, MELBOURNE TO BE DIVIDED BETWEEN THE OWNERS OF THE FIRST PRIZE-WINNING TEAM ON THE BASIS OF \$350 TO EACH WINNING ANIMAL AND A SOCIETY SASH. (S353 - S357) 3354, 3331, 3308, 3286, 3192.

Each Judge of the Ayrshire, Brown Swiss, Guernsey, Holstein-Friesian, Illawarra and Jersey Breeds will be required to nominate five females from the "In Milk" or "Dry" classes to compete for this award. **ONE** animal representing each age group of under 3 years, 3 years, 4 years, 5 years and 6 years and over.

Nominations of exhibits for the Group must be submitted to the Cattle Superintendent's Office by 7.30 p.m. Thursday, 19th September, 1991.

Judging will commence at 10.25 a.m.

F.I.L. CHAMPION DAIRY BULL (To be judged on type)

1. 3451

PRIZE MONEY OF \$1,000 PRESENTED BY THE **FEDERATION INSURANCE LIMITED**, 436 ST. KILDA ROAD, MELBOURNE, FOR THE CHAMPION DAIRY BULL. THE SUCCESSFUL EXHIBITOR WILL ALSO RECEIVE THE SOCIETY'S CHAMPIONSHIP SASH. (S360)

The Reserve Champion Dairy Bull will receive the Society's Reserve Championship Sash and \$375 prize money donated by THE **FEDERATION INSURANCE LIMITED**. (S361) 2. 2395 3. 2884.

Judging will commence at 10.50 a.m.

A competition to determine the Champion Dairy Bull will be conducted from amongst the Ayrshire, Guernsey, Holstein-Friesian, Illawarra and Jersey breeds. Each of the above mentioned Dairy Breeds shall be represented by their Champion Bull. In the event of Champion Bull not being able to compete on the day, the breed shall be represented by the Reserve Champion Bull.

G & N CHAMPION DAIRY COW (To be judged on type.)

PRIZE MONEY OF \$2,000 PRESENTED BY THE **GIPPSLAND AND NORTHERN CO. LTD.**, FOR THE CHAMPION DAIRY COW 4 YEARS OLD AND OVER FROM AMONGST THE AYRSHIRE, BROWN SWISS, GUERNSEY, HOLSTEIN-FRIESIAN, ILLAWARRA AND JERSEY BREEDS. THE SUCCESSFUL EXHIBITOR WILL ALSO RECEIVE THE SOCIETY'S CHAMPIONSHIP SASH. (S362) 3331

THE **RESERVE CHAMPION DAIRY COW** WILL RECEIVE \$300 PRIZEMONEY DONATED BY **GIPPSLAND AND NORTHERN CO. LTD.**, THE SOCIETY'S RESERVE CHAMPIONSHIP SASH. (S363) 2659

Judging will commence at 11.15 a.m. 340. 3354.

Each Judge of the abovementioned breeds will be required to nominate two cows 4 years old or over old not necessarily the Champion or Reserve Champion, to compete for the prize.

In addition, each Judge will be required to nominate a third cow purely as a reserve.

An animal may not be nominated for Champion Dairy Cow and Champion Dairy Heifer.

Competition is restricted to cows exhibited in the "In Milk" Classes, and must be milked for the production of dairy produce. Any cows rearing calves are ineligible to compete for this award.

ILLAWARRA

Judging will be in catalogue order and will commence at 9.00 a.m. on Thursday, 19th September, in the Main Arena.

Cattle entered in this Section must be registered in the Illawarra Herd Book. For particulars of registration in the Illawarra Herd Book, apply to the Secretary, Illawarra Cattle Society, P.O. Box 189, Kiama, N.S.W., 2533.

Females recorded in the APPENDICES to the Illawarra Herd Book will not be eligible to compete in this section.

Handlers of bulls two (2) years old and over must be 18 years old or over on the first day of the Show.

The Judge of Illawarras will not penalise exhibits if they are dehorned.

THE ILLAWARRA CATTLE SOCIETY (Victorian Branch) has donated \$90 towards the prizemoney in Classes 71 to 74, 80 and 81.

FIRE FIGHTING ENTERPRISES, Mt. Waverley has donated \$300 towards the prizemoney in classes 82 to 85, 90 to 92, 95 and 96.

Class 71 — COW, 3 years old (in milk) (born on or between 1/7/88 and 30/6/89). Prizes: \$40, \$18, \$7.

- 4 2300 **Peters L W & M J:** WILMINGTON LINCOLN 15TH 60572 (HP7578), 01/09/88, S: Bosgowan Alfa, D: Wilmington Lincoln 11Th
- 3 2301 **Chittick C R (Lemon Grove) P/I:** LEMON GROVE RUTH 88TH 59387 (CRC569), 23/09/88, S: Lemon Grove Margaret'S Mario, D: Lemon Grove Ruth 34Th
- 2 2302 **Merrivale Dairies:** MERRIVALE CALM 241ST 60634 (BSS563), 08/10/88, S: Wilmington Lord Red, D: Merrivale Calm 161St
- 2303 **Chittick C R (Lemon Grove) P/I:** PARKVIEW BUTTERCUP 9TH 65918 (ID565), 12/10/88, Bred By H Dudgeon & Son, S: Wilmington Kitty Hawk, D: Parkview Buttercup 6Th
- 2304 **Peters L W & M J:** WILMINGTON JINNY 60593 (HP7605), 01/11/88, S: Wallumlands Ethel'S Endeavour, D: St Ives Jinny 4Th
- 1 2305 **Chittick C R (Lemon Grove) P/I:** LEMON GROVE PRINCESS 647TH 63101 (CRC583), 18/12/88, S: Tabbagong Redpath, D: Lemon Grove Princess 600Th
- 2300 **Peters L W & M J:** WILMINGTON LINCOLN 15TH 60572 (HP7578), 01/09/88, S: Bosgowan Alfa, D: Wilmington Lincoln 11Th
- 2301 **Chittick C R (Lemon Grove) P/I:** LEMON GROVE RUTH 88TH 59387 (CRC569), 23/09/88, S: Lemon Grove Margaret'S Mario, D: Lemon Grove Ruth 34Th
- 2302 **Merrivale Dairies:** MERRIVALE CALM 241ST 60634 (BSS563), 08/10/88, S: Wilmington Lord Red, D: Merrivale Calm 161St
- 2303 **Chittick C R (Lemon Grove) P/I:** PARKVIEW BUTTERCUP 9TH 65918 (ID565), 12/10/88, Bred By H Dudgeon & Son, S: Wilmington Kitty Hawk, D: Parkview Buttercup 6Th
- 2304 **Peters L W & M J:** WILMINGTON JINNY 60593 (HP7605), 01/11/88, S: Wallumlands Ethel'S Endeavour, D: St Ives Jinny 4Th
- 2305 **Chittick C R (Lemon Grove) P/I:** LEMON GROVE PRINCESS 647TH 63101 (CRC583), 18/12/88, S: Tabbagong Redpath, D: Lemon Grove Princess 600Th

Class 72 — COW, 4 years old (in milk) (born on or between 1/7/87 and 30/6/88). Prizes: \$40, \$18, \$7.

- 1 2306 **Merrivale Dairies:** MERRIVALE FLIGHTY 6TH 59311 (BSS463), 20/07/87, S: Wilmington Lord Red, D: Merrivale Flighty 3Rd
- 3 2307 **Oklahoma Pastoral Co:** OKLAHOMA FANCY 5TH 55681 (DPK238), 15/08/87, S: Alfa Vale Lou 2Nd, D: Roseleigh Fancy 2Nd
- 2308 **Peters L W & M J:** WILMINGTON BEAUTY 30TH 54841 (HP7505), 01/09/87, S: Jondene Viking, D: Wilmington Beauty 23Rd
- 2 2309 **Peters L W & M J:** WILMINGTON RUTH 12TH 54847 (HP7511), 02/09/87, S: Wilmington Virgins Promise, D: Wilmington Ruth 8Th
- 2310 **Peters L W & M J:** WILMINGTON NICKY 57095 (HP7549), 04/12/87, S: Shiralee Santa Claus, D: Nioka View Beauty 13Th
- 2311 **Jinks R & S:** GLENCLIFFE TOPSY 46TH 71007 (2J644MAP), 25/12/87, Bred By N G Parker & Sons, S: Glencliffe Empress Success, D: Glencliffe Topsy 38Th
- 2312 **Chittick C R (Lemon Grove) P/I:** LEMON GROVE MINERVA 10TH 57510 (CRC548), 01/04/88, S: Sunny View Princess Mario, D: Lemon Grove Minerva 3Rd
- 2313 **Merrivale Dairies:** MERRIVALE GRACIE 27TH 60611 (BSS534), 03/05/88, S: Lemon Grove Princess Major, D: Merrivale Gracie 15Th

Class 73 — COW, 5 years old (in milk) (born on or between 1/7/86 and 30/6/87). Prizes: \$40, \$18, \$7.

- 3 2314 **Merrivale Dairies:** MERRIVALE LADY CALM 14TH 48687 (BSS412), 22/07/86, S: Wallumlands Ethels Endeavour, D: Merrivale Lady Calm 7Th
- 2315 **Peters L W & M J:** WILMINGTON CHOICE 11TH 52096 (HP7449), 10/08/86, S: Wallumlands Ethel'S Endeavour, D: Wilmington Choice 9Th
- 2316 **Merrivale Dairies:** MERRIVALE PLUM 6TH 51490 (BSS437), 10/12/86, S: Wallumlands Ethels Endeavour, D: Merrivale Plum 3Rd
- 2 2317 **Chittick C R (Lemon Grove) P/I:** LEMON GROVE PRINCESS 628TH 50871 (CRC489), 10/03/87, S: Sunny View Princess Mario, D: Lemon Grove Princess 480Th
- 1 2318 **Peters L W & M J:** WILMINGTON BEAUTY 28TH 54704 (HP7488), 04/05/87, S: Alfa Vale Mybal, D: Wilmington Beauty 10Th
- 4 2319 **Chittick C R (Lemon Grove) P/I:** LEMON GROVE KITTY 17TH 53512 (CRC 499), 16/05/87, S: Wilmington Royal Bearer, D: Lemon Grove Kitty 12Th

Class 74 — COW, 6 years old or over (in milk) (born on or before 30/6/86). Prizes: \$40, \$18, \$7.

- 2320 **Merrivale Dairies:** MERRIVALE MILKMAID 10TH 34971 (BSS255), 18/09/83, S: Tabbagong Park Kermit, D: Merrivale Milkmaid 4Th
- 3 2321 **Peters L W & M J:** WILMINGTON BUTTERCUP 14TH 46475 (HP7313), 06/02/84, S: Tabbagong Redpath, D: Arley Buttercup 383Rd
- 2322 **Peters L W & M J:** WILMINGTON PLUM 25TH 37948 (HP7321), 01/04/84, S: Tabbagong Redpath, D: Wilmington Plum 13Th
- 2323 **Chittick C R (Lemon Grove) P/I:** LEMON GROVE BUTTERCUP 204TH 41565 (CRC357), 13/01/85, S: Tabbagong Redpath, D: Lemon Grove Buttercup 170Th

- 2324 **Chittick C R (Lemon Grove) P/I:** PARKVIEW HONEYMOON 6TH 47826 (ID480), 02/07/85, Bred By H Dudgeon & Son, S: Sunnyview Thelma S Prince, D: Parkview Honeymoon
- 2325 **Peters L W & M J:** NALDENE MAYFLOWER 8TH 45843 (J74208), 13/10/85, Bred By G R Williams, S: Naldene Budget, D: Tabbagong Mayflower 41St
- 2326 **Chittick C R (Lemon Grove) P/I:** LEMON GROVE SHOWGIRL 5TH 46916 (CRC402), 12/11/85, S: Tabbagong Maxray, D: Ytragof Showgirl 2Nd
- 2327 **Chittick C R (Lemon Grove) P/I:** LEMON GROVE PRINCESS 614TH 46930 (CRC418), 31/01/86, S: Sunny View Princess Mario, D: Lemon Grove Princess 480Th
- 2328 **Merrivale Dairies:** MERRIVALE LINCOLN 5TH 47229 (BSS378), 03/04/86, S: Wilmington Vanguard, D: Merrivale Lincoln

Class 75 — *BEST VESSEL (cow to be of good breed type). Prize: \$10 presented by THE ILLAWARRA CATTLE SOCIETY OF AUSTRALIA, (VICTORIAN BRANCH) (S188) and a Mounted Photograph presented by THE FEDERATION INSURANCE LIMITED to the winner. In addition to the above cash prizes a trophy valued at \$21 is offered by A.M. CHAMBERS, of Glencoe, Malone's P.O., provided that the winning cow was bred by the exhibitor. This trophy is to be won three times by the same exhibitor before being won outright. Competition in this Class is limited to animals in milk or within 14 days of calving, entered in the Ordinary Classes. The judge may order the exhibits which are in milk to be milked dry before making his final awards. Outright winners of previous Trophies: No. 1, 1965, N. M. Newton; No. 2, 1970, N. M. Newton; No. 3, 1982, A. M. Chambers. No. 4, 1985, L. W. & M. J. Peters; No. 5, 1988, L.W. & M.J. Peters. Winners of present trophy 1989; L.W. & M.J. Peters; 1990, C.R. Chittick (Lemon Grove) Pty. Ltd.

- 2329 **Chittick C R (Lemon Grove) P/I**
- 2330 **Merrivale Dairies**
- 2331 **Peters L W & M J**
- 2332 **Peters L W & M J**

Class 76 — COW, 6 years old or over (dry in calf) (born on or before 30/6/86). Prizes: \$15, \$5. Winner to receive \$50 semen voucher donated by VICTORIAN ARTIFICIAL BREEDERS, Bacchus Marsh.

- 2333 **Chittick C R (Lemon Grove) P/I:** LEMON GROVE BUTTERCUP 198TH 31648 (CRC262), 26/03/83, S: Sunny View Princess Mario, D: Lemon Grove Buttercup 161St
- 2334 **Merrivale Dairies:** MERRIVALE MILKMAID 16TH 44393 (BSS241), 01/07/85, S: Wilmington Vanguard, D: Merrivale Milkmaid 7Th
- 2335 **Merrivale Dairies:** MERRIVALE PRETTY MAID 13TH 44387 (BSS357), 20/10/85, S: Wilmington Vanguard, D: Merrivale Pretty Maid 4Th
- 2336 **Peters L W & M J:** WILMINGTON ETHEL 7TH 47677 (HP7431), 20/03/86, S: Cerana Donna's Mascot, D: Wilmington Ethel 6Th

- 2337 **Merrivale Dairies:** MERRIVALE MYRA 5TH 48378 (BSS402), 22/04/86, S: Wilmington Vanguard, D: Merrivale Myra 3Rd

Class 77 — COW, 5 years old (dry in calf) (born on or between 1/7/86 and 30/6/87). Prizes: \$15, \$5.

- 2338 **Peters L W & M J:** WILMINGTON MYRA 15TH 52723 (HP7459), 01/09/86, S: Cerana Cardinal, D: Wilmington Myra 11Th
- 2339 **Merrivale Dairies:** MERRIVALE MILKMAID 20TH 51484 (BSS441), 19/09/86, S: Wilmington Vanguard, D: Merrivale Milkmaid 4Th
- 2340 **Chittick C R (Lemon Grove) P/I:** LEMON GROVE PRINCESS 627TH 50868 (CRC486), 26/02/87, S: Tabbagong Nomad, D: Lemon Grove Princess 593Rd

Class 78 — COW, 4 years old (dry in calf) (born on or between 1/7/87 and 30/6/88). Prizes: \$15, \$5.

- 2341 **Merrivale Dairies:** MERRIVALE RUTH 12TH 59315 (BSS469), 03/07/87, S: Wilmington Lord Red, D: Merrivale Ruth 10Th
- 2342 **Merrivale Dairies:** MERRIVALE CALM 221ST 60594 (BSS0504), 01/09/87, S: Merrivale Monty, D: Merrivale Calm 139Th
- 2343 **Oklahoma Pastoral Co:** OKLAHOMA CHOICE 16TH 55682 (DPK239), 03/09/87, S: Oklahoma Ruby'S Promise, D: Oklahoma Choice 11Th
- 2344 **Chittick C R (Lemon Grove) P/I:** LEMON GROVE BUTTERCUP 216TH 57501 (CRC537), 08/01/88, S: Lemon Grove Dashar, D: Lemon Grove Buttercup 204Th
- 2345 **Peters L W & M J:** WILMINGTON HONEY 6TH 57099 (HP7556), 02/02/88, S: Wilmington Virgin'S Promise, D: Glenlyn Honey 20Th
- 2346 **Jinks R & S:** SUNNYVIEW PARK EMPRESS 23RD 61176 (CJP235), 15/03/88, Bred By C W Phillips & Sons, S: Raybright Major, D: Sunnyview Park Empress 19Th

Class 79 — COW, 3 years old (dry in calf) (born on or between 1/7/88 and 30/6/89). Prizes: \$15, \$5.

- 2347 **Chittick C R (Lemon Grove) P/I:** LEMON GROVE PRINCESS 641ST 59379 (CRC560), 06/07/88, S: Sunny View Princess Mario, D: Lemon Grove Princess 552Nd
- 2348 **Merrivale Dairies:** MERRIVALE LINCOLN 8TH 60623 (BSS550), 02/08/88, S: Merrivale Monty, D: Merrivale Lincoln 5Th
- 2349 **Peters L W & M J:** WILMINGTON SCARLET 15TH 60575 (HP7582), 02/09/88, S: Sunny View Princess Mario, D: Naldene Scarlet 4Th
- 2350 **Peters L W & M J:** WILMINGTON ROYAL TOPSY 60581 (HP7590), 06/09/88, S: Wilmington Playboy, D: Wilmington Topsy 8Th
- 2351 **Jinks R & S:** RONLEY PARK BEAUTY 60437 (RSJ2), 20/09/88, S: Parkstead Beautys Ace, D: Parkstead Beauty 33Rd
- 2352 **Merrivale Dairies:** MERRIVALE BECKY 7TH 64157 (BSS571), 29/10/88, S: Sunnyview Thelmas Repulse, D: Merrivale Becky 3Rd

CHAMPION ILLAWARRA COW, 3 YEARS OLD OR OVER (in milk or dry) Society's Sash, a cash prize of \$500 presented by THE FEDERATION INSURANCE LIMITED. (S370)

2324

RESERVE CHAMPION ILLAWARRA COW, Society's Sash and a cash prize of \$200 presented by **THE FEDERATION INSURANCE LIMITED**. (S371) **2323**

CHAMPION DAIRY COW

THE GIPPSLAND AND NORTHERN CO. LTD., offers cash prizes totalling \$2300 for competition amongst the Ayrshire, Brown Swiss, Guernsey, Holstein-Friesian, Illawarra and Jersey breeds. See details at beginning of Dairy Breed Section.

Class 80 — HEIFER, 2 years old (in milk) (born on or between 1/7/89 and 30/6/90). Prizes: \$40, \$18, \$7, Card.

- 2353 **Peters L W & M J**: WILMINGTON VIOLA 14TH 65310 (HP7650), 22/07/89, S: Wilmington Ripper, D: Wingara Viola 9Th
- 2354 **Peters L W & M J**: WILMINGTON BUTTERCUP 15TH 65306 (HP7644), 12/08/89, S: Wilmington Ripper, D: Wilmington Buttercup 14Th
- 2355 **Merrivale Dairies**: MERRIVALE BECKY 9TH 65489 (BSS620), 05/09/89, S: Wilmington Vanguard, D: Merrivale Becky 2Nd
- 2356 **Merrivale Dairies**: MERRIVALE FLIRT 9TH 65504 (BSS651), 10/09/89, S: Lemon Grove Princess Major, D: Merrivale Flirt 5Th
- 2357 **Jinks R & S**: RONLEY PARK PEARL 65279 (RSJ6), 13/09/89, S: Kurraroo Violets Supreme, D: Parkstead Pearl 50Th
- 2358 **Merrivale Dairies**: MERRIVALE CALM 272ND 65503 (BSS638), 14/10/89, S: Wallumlands Betsy's Tenor, D: Merrivale Calm 209Th

Class 81 — HEIFER, 2 1/2 years old (in milk) (born on or between 1/1/89 and 30/6/89). Prizes: \$40, \$18, \$7.

- 2359 **Merrivale Dairies**: MERRIVALE DOREEN 13TH 65505 (BSS586), 08/01/89, S: Tabbagong Redpath, D: Merrivale Doreen 5Th
- 2360 **Merrivale Dairies**: MERRIVALE CALM 259TH 64175 (BSS598), 20/02/89, S: Raybright Winston, D: Merrivale Calm 99Th
- 2361 **Chittick A & M**: PARKVIEW HONEYMOON 9TH 65913 (I REV D 583), 03/03/89, Bred By H Dudgeon & Son, S: Tabbagong Nomad, D: Parkview Honeymoon 4Th
- 2362 **Peters L W & M J**: WILMINGTON PLUM 36TH 65285 (HP7613), 05/03/89, S: Tabbagong Redpath, D: Wilmington Plum 19Th
- 2363 **Peters L W & M J**: WILMINGTON GRACIE 47TH 65286 (HP7614), 23/03/89, S: Bosgowan Alfa, D: Wilmington Gracie 12Th
- 2364 **Chittick C R (Lemon Grove) P/I**: LEMON GROVE LITTLE PRINCESS 20TH 63110 (CRC594), 24/03/89, S: Sunny View Princess Mario, D: Lemon Grove Little Princess 6Th
- 2365 **Chittick C R (Lemon Grove) P/I**: LEMON GROVE BUTTERCUP 218TH 65114 (CRC595), 03/04/89, S: Wilmington Playboy, D: Lemon Grove Buttercup 201St
- 2366 **Chittick C R (Lemon Grove) P/I**: LEMON GROVE RUTH 90TH 65115 (CRC597), 05/04/89, S: Wilmington Playboy, D: Lemon Grove Ruth 59Th
- 2367 **Chittick C R (Lemon Grove) P/I**: LEMON GROVE DEANNA 31ST 63112 (CRC598), 12/04/89, S:

Meadowhaven Dependable, D: Lemon Grove Deanna 27Th

- 2368 **Merrivale Dairies**: MERRIVALE CALM 260TH 64176 (BSS602), 15/04/89, S: Lemon Grove Princess Major, D: Merrivale Calm 79Th

Class 82 — HEIFER, 2 1/2 years old (dry in calf) (born on or between 1/1/89 and 30/6/89). Prizes: \$25, \$15.

- 2369 **Chittick C R (Lemon Grove) P/I**: LEMON GROVE EMPRESS 67TH 63097 (CRC578), 20/02/89, S: Lemon Grove Dashar, D: Lemon Grove Empress 66Th
- 2370 **Chittick C R (Lemon Grove) P/I**: LEMON GROVE ETHEL 260TH 63107 (CRC591), 06/03/89, S: Lemon Grove May's Principal, D: Lemon Grove Ethel 224Th
- 2371 **Chittick C R (Lemon Grove) P/I**: LEMON GROVE LILY 6TH 65117 (CRC600), 02/05/89, S: Wilmington Playboy, D: Lemon Grove Lily 4Th

Class 83 — HEIFER, 2 years old (not in milk and not necessarily in calf) (born on or between 1/7/89 and 30/6/90). Prizes: \$25, \$15.

- 2372 **Chittick C R (Lemon Grove) P/I**: LEMON GROVE LADY 54TH 66154 (CRC608), 02/08/89, S: Tabbagong Redpath, D: Lemon Grove Lady 41St
- 2373 **Jinks R & S**: WILMINGTON KITTY 22ND 65304 (HP7641), 13/08/89, Bred By L W & M J Peters, S: Wilmington Ripper, D: Wilmington Kitty 18Th
- 2374 **Chittick C R (Lemon Grove) P/I**: LEMON GROVE PRINCESS 653RD 66155 (CRC609), 22/08/89, S: Lemon Grove Clancy, D: Lemon Grove Princess 448Th
- 2375 **Peters L W & M J**: WILMINGTON TOPSY 10TH 65307 (HP7645), 25/08/89, S: Wilmington Ripper, D: Wilmington Topsy 8Th
- 2376 **Peters L W & M J**: WILMINGTON LITTLE PRINCESS 8TH 65314 (HP7655), 01/09/89, S: Wilmington Ripper, D: Wilmington Little Princess 4Th
- 2377 **Oklahoma Pastoral Co**: OKLAHOMA FANCY 8TH 65046 (DPK254), 20/09/89, S: Oklahoma Ruby's Promise, D: Roseleigh Fancy 2Nd
- 2378 **Merrivale Dairies**: MERRIVALE FORTUNE 22ND 65498 (BSS631), 28/09/89, S: Meadow Haven Daisy's Prince, D: Merrivale Fortune 2Nd

Class 84 — HEIFER, born 1/1/90 to 30/6/90 (inclusive). Prize: \$25, \$15.

- 2379 **Peters L W & M J**: WILMINGTON JEAN 19TH 70359 (HP7682), 01/03/90, S: Wilmington Ripper, D: Wilmington Jean 16Th
- 2380 **Merrivale Dairies**: MERRIVALE RUTH 17TH 67753 (BSS668), 05/03/90, S: Lemon Grove Princess Major, D: Merrivale Ruth 8Th
- 2381 **Chittick C R (Lemon Grove) P/I**: LEMON GROVE PRINCESS 657TH 68342 (CRC627), 23/03/90, S: Lemon Grove Playboy, D: Parkview Princess 15Th
- 2382 **Chittick C R (Lemon Grove) P/I**: LEMON GROVE FUSSY 174TH 68352 (CRC637), 05/06/90, S: Lemon Grove Playboy, D: Lemon Grove Fussy 168Th

2356 MERRIVALE DAIRIES.

Class 85 — HEIFER, born 1/7/90 to 31/12/90 (inclusive).
Prize: \$25, \$15.

- 2383 **Merrivale Dairies:** MERRIVALE FORTUNE 24TH 72207 (BSS680), 05/07/90, S: Wilmington Boomer, D: Merrivale Fortune 27Th
- 2384 **Merrivale Dairies:** MERRIVALE CALM 281ST 67758 (BSS676), 12/07/90, S: Merrivale R Union, D: Merrivale Calm 186Th
- 2385 **Merrivale Dairies:** MERRIVALE PLUM 9TH 71273 (BSS689), 17/07/90, S: Merrivale Monty, D: Merrivale Plum 7Th
- 2386 **Chittick C R (Lemon Grove) P/I:** LEMON GROVE LADY 56TH 68353 (CRC638), 12/08/90, S: Tabbagong Nomad, D: Lemon Grove Lady 48Th
- 2387 **Merrivale Dairies:** MERRIVALE CALM 290TH 72202 (BSS702), 27/08/90, S: Wilmington Boomer, D: Merrivale Calm 224Th
- 2388 **Peters L W & M J:** WILMINGTON CHOICE 13TH 70376 (HP7700), 14/09/90, S: Wilmington Ripper, D: Wilmington Choice 9Th
- 2389 **Oklahoma Pastoral Co:** OKLAHOMA FANCY 9TH 69492 (DPK261), 01/11/90, S: Tabbagong Redpath, D: Castle View Fancy 19Th

JUNIOR CHAMPION ILLAWARRA HEIFER, 2 1/2 YEARS OLD OR UNDER (in milk or dry) - Society's Sash, and a cash prize of \$50 presented by **DENKAVIT (AUST.) PTY.LTD.** (S372) **2359**

RESERVE JUNIOR CHAMPION ILLAWARRA HEIFER - Society's Sash, and \$50 semen voucher donated by **VICTORIAN ARTIFICIAL BREEDERS, Bacchus Marsh.** **2361**

Class 86 — *6,250 LITRE COW, any age, in milk or dry, which, prior to 1st July preceding the Show, has produced 6,250 litres of milk with a minimum of 3.8 per cent test in one lactation.

- 2390 **Chittick C R (Lemon Grove) P/I**
- 2391 **Peters L W & M J:** WILMINGTON BUTTERCUP 14TH 46475 (HP7313), 06/02/84, S: Tabbagong Redpath, D: Arley Buttercup 383Rd
- 2392 **Peters L W & M J:** WILMINGTON PLUM 25TH 37948 (HP7321), 01/04/84, S: Tabbagong Redpath, D: Wilmington Plum 13Th
- 2393 **Merrivale Dairies:** MERRIVALE MILKMAID 16TH 44393 (BSS241), 01/07/85, S: Wilmington Vanguard, D: Merrivale Milkmaid 7Th
- 2394 **Merrivale Dairies:** MERRIVALE PRETTY MAID 13TH 44387 (BSS357), 20/10/85, S: Wilmington Vanguard, D: Merrivale Pretty Maid 4Th

Class 87 — BULL, 3 years old and over, (born on or before 30/6/89). Prizes: \$20, \$10.

- 2395 **Chittick C R (Lemon Grove) P/I:** LEMON GROVE DASHAR 285 (CRC399), 01/10/85, S: Sunny View Princess Mario, D: Lemon Grove Princess 420Th
- 2396 **Peters L W & M J:** WILMINGTON KITTY'S REFLECT 964 (HP7497), 04/08/87, S: Sunny View Bonnies Reflect, D: Wilmington Kitty 12Th
- 2397 **Jinks R & S:** RONLEY PARK ALPHA JARRA 12546 (RSJ3), 27/09/88, S: Arrajarra Didgeridoo, D: Arrajarra Sally 21St

- 4 2398 **Merrivale Dairies:** MERRIVALE GUNSTON 1425 (BSS777), 17/04/89, S: Wilmington Vanguard, D: Merrivale Doreen

Class 88 — BULL, 2 years old (born on or between 1/7/89 and 30/6/90). Prizes: \$20, \$10.

No Entry

Class 89 — BULL, born 1/7/90 to 31/12/90 (inclusive). Prizes: \$20, \$10.

- 1 2399 **Oklahoma Pastoral Co:** OKLAHOMA SNOOPY 1712 (DPK263), 17/09/90, S: Tabbagong Redpath, D: Roseleigh Fancy 2Nd
- 2 2400 **Merrivale Dairies:** MERRIVALE NORMAN 1807 (BSS737), 08/12/90, S: Wilmington Virgins Ruler, D: Merrivale Doreen

JUNIOR CHAMPION ILLAWARRA BULL, 2 YEARS OLD OR UNDER - Society's Sash and a cash prize of \$50 presented by **DENKAVIT (AUST.) PTY.LTD.** (S373) The winner of this award is eligible to compete for the Champion Illawarra Bull. **2399.**

RESERVE JUNIOR CHAMPION ILLAWARRA BULL - Society's Sash. **2400**

CHAMPION ILLAWARRA BULL - Society's Sash and \$250 cash prize donated by **THE FEDERATION INSURANCE LIMITED** (S374). (The Junior Champion Bull shall be eligible to compete for this award). **2395**

RESERVE CHAMPION ILLAWARRA BULL - Society's Sash. **2396**

CHAMPION DAIRY BULL

THE FEDERATION INSURANCE LIMITED provides cash prizes totalling \$1,875 for competition amongst the Ayrshire, Guernsey, Holstein-Friesian, Illawarra and Jersey breeds. See details at beginning of Dairy Breed Section.

Class 90 — *GROUP PRIZES - One male and two females, any age. Competition limited to animals entered in the ordinary classes. Prizes: \$25, \$15.

- 1 2401 **Chittick C R (Lemon Grove) P/I**
- 2402 **Jinks R & S**
- 3 2403 **Merrivale Dairies**
- 2 2404 **Peters L W & M J**

Class 91 — *GROUP PRIZES - One male 2 years old and under and two females, 2 1/2 years or under, not necessarily bred by exhibitor. Competition limited to animals entered in the ordinary classes. Prizes: \$25, \$15.

- 1 2405 **Merrivale Dairies**

Class 92 — *GROUP PRIZES - Three females by the same sire, any age. The name of the sire to be stated on the entry form. Competition limited to animals entered in the ordinary classes. Prizes: \$25, \$15.

- 2 2406 **Chittick C R (Lemon Grove) P/I:** GROUP BY TABBAGONG REDPATH,

- 3 2407 Chittick C R (Lemon Grove) P/I: GROUP BY SUNNY VIEW PRINCESS MARIO,
2408 Merrivale Dairies: GROUP BY WILMINGTON VANGUARD,
1 2409 Peters L W & M J: GROUP BY TABBAGONG REDPATH,
2410 Peters L W & M J: GROUP BY WILMINGTON RIPPER,

Class 93 — *GROUP PRIZES - Three females, 3 years old or over. Competition limited to animals entered in the ordinary classes. Prizes: \$20, \$10, presented by the ILLAWARRA CATTLE SOCIETY (Victorian Branch).

- 2 2411 Chittick C R (Lemon Grove) P/I
3 2412 Merrivale Dairies
1 2413 Peters L W & M J

Class 94 — *GROUP PRIZES - Three females, 2 1/2 years old or under. Competition limited to animals entered in the ordinary classes. Prizes: \$20, \$10, presented by the ILLAWARRA CATTLE SOCIETY (Victorian Branch).

- 3 2414 Chittick C R (Lemon Grove) P/I
1 2415 Merrivale Dairies
2416 Oklahoma Pastoral Co
2 2417 Peters L W & M J

Class 95 — *BREEDER'S GROUP PRIZES - Three cows, 3 years old or over, all bred and owned by the one exhibitor (i.e. the name of the breeder, the owner and the exhibitor of each of the three cows must be identical). Competition limited to animals entered in the ordinary classes. Prizes: \$25, \$15.

- 2 2418 Chittick C R (Lemon Grove) P/I
3 2419 Merrivale Dairies
1 2420 Peters L W & M J

Class 96 — *GROUP PRIZES - Cow and her Daughter or two daughters of the one dam, any age, owned by the one exhibitor. Competition limited to animals entered in the ordinary classes. Note - Only one combination of Cow and daughter and only one combination of daughters can compete. Prizes: \$25, \$15.

- 1 2421 Chittick C R (Lemon Grove) P/I
2422 Chittick C R (Lemon Grove) P/I
2423 Merrivale Dairies
2 2424 Peters L W & M J

BEST MAINTAINED ILLAWARRA TEAM

Judging will take place from the opening of the Show, until the following Saturday, under the same scale of points as the Inter-Breeds Competition. There is no entry fee and all Illawarra Exhibitors' Teams will automatically compete for the prizes. Prizes: \$15, \$10, \$5 all donated by the ILLAWARRA CATTLE SOCIETY OF AUSTRALIA (VICTORIAN BRANCH). (S375 - S377)

THE MOST SUCCESSFUL ILLAWARRA EXHIBITOR

The V.D. KALLADY MEMORIAL TROPHY valued at \$40 presented by MR. P. G. KALLADY, will be awarded to the most successful exhibitor in the Illawarra Section. To

be won three times before being won outright. Three points will be allotted for a first prize, two points for a second prize and one point for a third prize in each Ordinary Class.

In the event of a tie 2 points will be allotted for a Championship Award and 1 point for a Reserve Championship Award. Outright winners of previous Trophies: No. 1, 1983, L. W. & M. J. Peters. No. 2, 1986, L.W. & M.J. Peters. No. 3, 1989; L.W. & M.J. Peters. Winners of present trophy 1990; equal winners, L.W. & M.J. Peters & Merrivale Dairies.

JUNIOR HANDLERS COMPETITION

1. W. CHITTICK 2. S. Trimby

For Handlers 18 years old and under on the 19th September, 1991.

3. L. BARTLETT 4. D. WARD

HEIFERS two years old and under will be used.

This competition will be conducted by the ILLAWARRA CATTLE SOCIETY OF AUSTRALIA (VICTORIAN BRANCH).

AYRSHIRE

Judging will be in catalogue order and will commence at 9.00 a.m. on Thursday 19th September, in the Federation Ring, Meaklim Pavilion.

Cattle entered in this section must be registered in the Ayrshire Herd Book of Australia, the Herd Book of the Australian Ayrshire Breeders' Association or in an approved Ayrshire Herd Book outside the Commonwealth.

Females recorded in the appendices of a Herd Book will not be eligible to compete in this section.

For particulars of registration in the Ayrshire Herd Book of Australia, apply to the Secretary, Ayrshire Cattle Society of Australia, P.O. Box 189, Kiama, N.S.W., 2533, and the Herd Book of Australian Ayrshire Breeders' Association, apply to the Secretary of the Australian Ayrshire Breeders Association, Royal Show Grounds, Epsom Road, Ascot Vale, 3032.

Handlers of bulls two (2) years old and over must be 18 years old or over on the first day of the Show.

The Judge of Ayrshires will not penalise exhibits if they are dehorned.

Class 106 — HEIFER, 3 years old (in milk) (born on or between 1/7/88 and 30/6/89). Prizes: \$35, \$18, \$7, (of which \$20 is presented by the AYRSHIRE CATTLE SOCIETY OF AUSTRALIA (Victorian Branch)).

- 2 2425 McCraw S F & P M: GLEN AFTON GRACES GAIL 102414 (M522), 01/07/88, S: Joylinda Graces Commander, D: Glen Afton Gail
2426 Canobie M M & Sons: ROLAND LODGE DEEANAS MELODY 101821 (CAN184), 20/08/88, S: Des Peupliers Rebel, D: Roland Lodge G Deeana Maree
1 2427 Hyland M L & J R: ROCKVALE BONNY EMILETA 102362 (MIH604), 19/09/88, S: Ingledale Bonny King, D: Rockvale Choice Emileta
3 2428 Hyland M L & J R: ROCKVALE REBEL AMBER 2ND 102371 (MIH613), 24/10/88, S: Des Peupliers Rebel, D: Lakeside Ambrosia (Imp N.Z)

1. CR Chittick (Lemon Grove) P/I.
2. LW + M J Peters.
3. MERRIVALE DAIRIES.

1. OKLAHOMA PAST CO.
2. CR CHITTICK (Lemon Grove) P/I
3. LW + M J Peters.

Try a little tenderness



 coles

EXCLUSIVE TO RASV MEMBERS!
\$150 PER NIGHT



SOUTHERN CROSS HOTELS MELBOURNE

**THE ONLY FIVE STAR
RESORT HOTEL IN THE
HEART OF MELBOURNE**



When you're a guest at the famous Southern Cross Hotel, it's like staying at a resort in the heart of Melbourne.

You can relax in our sauna or spa, swim in our heated saltwater swimming pool, play a game of tennis or swing into golf on our indoor driving range, all for free.

And, of course, you can dine in style at the new Palm Court Restaurant featuring our International Buffet, or the renowned Club Grill.

When you stay with us you'll enjoy our famous five star hospitality whether you choose a luxurious suite or a superbly-appointed guest room.

Our special RASV rate includes a full international buffet breakfast for two, under-cover parking, video cassette players and even an exercise bike delivered to your room... all for free!

The special RASV rate also applies when you stay at the award-winning Southern Cross Hotel, Sydney.

Southern Cross Hotels... five star excellence in the heart of the city.

131 Exhibition Street Melbourne Victoria 3000

Tel: (03) 653 0221 Fax: (03) 650 2119

Toll Free Reservations: (008) 33 1128

*Nett to members only. Offer valid until 31 December 1991

Class 107 — COW, 4 years old (in milk) (born on or between 1/7/87 and 30/6/88). Prizes: \$35, \$18, \$7, (of which \$20 is presented by the AYRSHIRE CATTLE SOCIETY OF AUSTRALIA (Victorian Branch)).

- 2429 **Mccartney R W & L L:** BROOKFIELD FARINA 6128 (V962), 01/07/87, Bred By M & P Burgman, S: Brookfield Vampire (A.I), D: Brookfield Fairlie 2Nd
- 2430 **Hyland M L & J R:** ROCKVALE REBEL LOCKET 2ND 100326 (MIH528), 16/08/87, S: Des Peupliers Rebel, D: Roseneath Locket 6Th
- 2431 **Henderson J L C & J:** CARRACOORTE BONNIE LILA 6349 (H UNDER CRESCENT 19/87), 23/08/87, S: Carracoorte Wismar, D: Carracoorte Bonnie Lizzie
- 2432 **Henderson J L C & J:** CARRACOORTE LOVELY LUCY 6355 (H UNDER CRESCENT 27/87), 11/09/87, S: Carracoorte Greta'S Bellboy, D: Carracoorte Lovely Lass
- 2433 **Canobie M M & Sons:** ROLAND LODGE CORN FLAKES 100136 (CAN160), 16/09/87, S: Roland Lodge Arousable, D: Roland Park Weetbix
- 2434 **King G R & N K:** ROLAND PARK CHARLENE 99871 (JR CONJ C129), 22/09/87, Bred By I & V Canobie, S: Roland Park Lynn'S Astronaut, D: Roland Park Choice Wilma
- 2435 **Patullo W, H J & M D:** ROLAND LODGE PEARL OLYMPIA 100144 (CAN167), 19/10/87, S: Hammonds Oracle, D: Roland Lodge D Pearl Alona
- 2436 **Chard N A & M H:** WILALIBEE KATHLEEN 2ND 6610 (NC928), 24/04/88, S: Mill Springs Noble Beau, D: Wilalibee Kathleen

Class 108 — COW, 5 years old (in milk) (born on or between 1/7/86 and 30/6/87). Prizes: \$35, \$18, \$7, (of which \$20 is presented by the AYRSHIRE CATTLE SOCIETY OF AUSTRALIA (Victorian Branch)).

- 2437 **Hyland M L & J R:** ROCKVALE LIB'S BEAUTY 98690 (MIH466), 07/08/86, S: Rallonge Liberace 35K, D: Rockvale White Beauty 2Nd
- 2438 **Hyland M L & J R:** ROCKVALE FAME VIRGINIA 98717 (MIH465), 07/08/86, S: Wynola Rising Fame, D: Rockvale Choice Virginia
- 2439 **King G R & N K:** ROLAND LODGE BEAUTIFUL MISSY (A.I) 99062 (CAN109), 17/08/86, Bred By M M Canobie & Sons, S: Donholm Commander Jacks Choice, D: Roland Park Highland Mattie
- 2440 **Mccraw S F & P M:** GLEN AFTON LUCYS PATSY 98619 (M748), 24/08/86, S: Glen Afton P W Showman, D: Glen Afton Lucys Polky
- 2441 **Canobie M M & Sons:** ROLAND LODGE ANNES ALABIMBI 99072 (CAN120), 19/09/86, S: Dilham Dairy Event, D: Roland Lodge G J Annes Alabama
- 2442 **Canobie M M & Sons:** ROLAND LODGE PEARL ALANA 99084 (CAN136), 24/05/87, S: Roland Lodge Arousable, D: Roland Park Scotch Alice

Class 109 — COW, 6 years old or over (in milk) (born on or before 30/6/86). Prizes: \$35, \$18, \$7, (of which \$20 is presented by the AYRSHIRE CATTLE SOCIETY OF AUSTRALIA (Victorian Branch)).

- 2443 **Blue Ribbon Syndicate:** GLEN AFTON TRIxie 91553 (M245), 26/02/80, Bred By S F & M J Mccraw, S: Roland Park Jacks Choice, D: Glen Afton Tamarra
- 2444 **Patullo W, H J & M D:** ROLAND PARK DORAS TROPHY 96308 (JR CONJ C 31), 22/02/85, S: Roland Park Wilma 6 Trophy, D: Roland Park Dora 2
- 2445 **Holmes R:** AVON VALLEY GLITTER 97268 (AVV111), 22/08/85, Bred By R & H Holmes, S: Granbyenne Royal Command, D: Bellwood Goldie
- 2446 **King G R & N K:** BROOKFIELD SHONDELLE 5025 (V924), 22/09/85, Bred By M Burgman, S: Bessfield Stylish Circle (Imp N.Z), D: Brookfield Shirlene
- 2447 **Hyland M L & J R:** PARKVALE KAMAY BANGLE 97661 (GCM639), 23/02/86, Bred By G C Mayo, S: Twinbrook Kamstar, D: Parkvale Bangle

Class 110 — *MOST TYPICAL AYRSHIRE VESSEL. Prizes: \$40, \$25, \$15 donated in equal amounts of \$20 each by J.L.C. Henderson, J.K. Buchanan, the Estates of the Late A. Bunn, and J.M. Robertson and a Mounted Photograph presented by THE FEDERATION INSURANCE LIMITED to the winner. Competition in this Class is limited to animals in milk or within 14 days of calving, entered in the ordinary classes. The judge may order the exhibits which are in milk to be milked dry before making his final award.

- 2448 **Canobie M M & Sons**
- 2449 **Canobie M M & Sons**
- 2450 **Henderson J L C & J**
- 2451 **Hyland M L & J R**
- 2452 **Hyland M L & J R**
- 2453 **Hyland M L & J R**
- 2454 **King G R & N K**
- 2455 **King G R & N K**
- 2456 **Mccraw S F & P M**
- 2457 **Mccraw S F & P M**
- 2458 **Mccraw S F & P M**
- 2459 **Patullo W, H J & M D**
- 2460 **Patullo W, H J & M D**
- 2461 **Blue Ribbon Syndicate:** GLEN AFTON TRIxie 91553 (M245), 26/02/80, Bred By S F & M J Mccraw, S: Roland Park Jacks Choice, D: Glen Afton Tamarra
- 2462 **Holmes R:** AVON VALLEY GLITTER 97268 (AVV111), 22/08/85, Bred By R & H Holmes, S: Granbyenne Royal Command, D: Bellwood Goldie

Class 111 — COW, 6 years old or over (dry in calf) (born on or before 30/6/86). Prizes: \$15, \$5.

- 2463 **Mccraw S F & P M:** BROOKFIELD BELLE STAR 2628 (V824), 22/08/82, Bred By M & P Burgman, S: Carracoorte Greta'S Bellboy, D: Carracoorte Belle Lauren
- 2464 **Chard J D & A R:** DEVONDALE CHEERFUL 2ND 3527 (CAB018), 30/07/83, S: Wilalibee Dairy Prince, D: Devondale Cheerful
- 2465 **Henderson J L C & J:** CARRACOORTE MARELDA 4445 (H UNDER CRESCENT 7/84), 12/04/84, S: Bessfield Stylish Circle (Imp N Z), D: Carracoorte Maidenhair

4. 2446 GR + NK KING.

- 2466 **King G R & N K:** BROOKFIELD SHONA 5024 (V923), 15/09/85, Bred By M Burgman, S: Bessfield Stylish Circle (Imp N.Z), D: Brookfield Sherry

Class 112 — COW, 5 years old (dry in calf) (born on or between 1/7/86 and 30/6/87). Prizes: \$15, \$5.

- 1 2467 **Hyland M L & J R:** ROCKVALE LIB'S VIVIENNE 98696 (MIH475), 13/08/86, S: Rallonge Liberace 35K, D: Rockvale Vivienne 2Nd
- 2 2468 **Chard N A & M H:** WILALIBEE GRANITA 5785 (NC867), 23/08/86, S: Wilalibee Snow Lad, D: Wilalibee Grannie 2Nd
- 3 2469 **King G R & N K:** ROLAND LODGE BRIGHT BIANCA (A.I) 99069 (CAN117), 08/09/86, Bred By M M Canobie & Sons, S: Townhead Double Dash (A.I), D: Roland Lodge J C Bright Bacardi

Class 113 — COW, 4 years old (dry in calf) (born on or between 1/7/87 and 30/6/88). Prizes: \$15, \$5.

- 2470 **King G R & N K:** BROOKFIELD WATERLILY 6194 (V974), 09/08/87, Bred By M Burgman, S: Brookfield Vampire, D: Brookfield Lily (A.I)
- 1 2471 **Hyland M L & J R:** ROCKVALE REBEL VIVIENNE 100319 (MIH521), 10/08/87, S: Des Peupliers Rebel, D: Rockvale Vivienne 2Nd
- 3 2472 **Canobie M M & Sons:** ROLAND LODGE TRICKS 100132 (CAN154), 06/09/87, S: Roland Lodge Aphrodisiac, D: Roland Lodge G Tricky
- 4 2473 **National Trust Of Australia(Vic):** GULF STATION PRUDENCE 6224 (GS10), 17/05/88, S: Mill Springs Lanis Lord, D: Wilalibee Phillippa 2Nd
- 2 2474 **Casanova Miss V:** WILALIBEE HONEY 6359 (NC941), 26/06/88, Bred By N A & M H Chard, S: Devondale Bertie, D: Wilalibee Hurunui

Class 114 — HEIFER, 3 years old (dry in calf) (born on or between 1/7/88 and 30/6/89). Prizes: \$15, \$5.

- 2 2475 **Casanova Miss V:** WILALIBEE ELSA LASS 6360 (NC956), 19/08/88, Bred By N A & M H Chard, S: Wilalibee Snow Lad, D: Wilalibee Elsa Nell
- 1 2476 **Henderson J L C & J:** CARRACOORTE BRISK (A.I) 6876 (H UNDER CRESCENT 32/88), 21/09/88, S: Deschambault Vag Benny, D: Carracoorte Breezy

CHAMPION AYRSHIRE COW, 3 YEARS OLD OR OVER - (in milk or dry) Society's Sash, a cash prize of \$500 presented by **THE FEDERATION INSURANCE LIMITED**, (S388) \$40 cash presented by the **AYRSHIRE CATTLE SOCIETY OF AUSTRALIA (Victorian Branch)** (S389) and \$15 cash presented by the **AUSTRALIAN AYRSHIRE BREEDERS' ASSOCIATION INC.** (S390) **2440.**

RESERVE CHAMPION AYRSHIRE COW - Society's Sash, a cash prize of \$200 presented by **THE FEDERATION INSURANCE LIMITED** (S391) and \$20 cash presented by the **AYRSHIRE CATTLE SOCIETY OF AUSTRALIA (Victorian Branch)** (S392). **2430.**

CHAMPION DAIRY COW

THE GIPPSLAND AND NORTHERN CO. LTD., offers cash prizes totalling \$2,300 for competition amongst the

Ayrshire, Brown Swiss, Guernsey, Holstein-Friesian, Illawarra and Jersey breeds. Details shown at start of Dairy Breed Section.

Class 115 — HEIFER, 2 1/2 years old (in milk) (born on or between 1/1/89 and 30/6/89). Prizes: \$35, \$18, \$7, (of which \$20 is presented by the AYRSHIRE CATTLE SOCIETY OF AUSTRALIA (Victorian Branch)).

- 2 2477 **Mccraw S F & P M:** GLEN AFTON FLASHY SUKEY 104444 (M557), 15/03/89, S: Hammonds Canary Flashy, D: Carracoorte Belle Sukey
- 2478 **Mccartney R W & L L:** MIDWAY PARK MAYFAIR 6687 (LB33 REV), 21/03/89, S: Glenile Par, D: Glenile Model
- 2479 **Henderson J L C & J:** CARRACOORTE TRIUMPH ROSE (A.I) 7045 (H UNDER CRESCENT 3/89), 27/03/89, S: Woodlands Bluebells Triumph, D: Carracoorte Rose Dust
- 1 2480 **Mccraw S F & P M:** GLEN AFTON GRACES LUCY 104140 (M558), 06/04/89, S: Joylinda Graces Commander, D: Glen Afton Lucys Lena
- 4 2481 **Patullo W, H J & M D:** WALMAR REBELS WHEAT 102961 (PMD49), 10/04/89, S: Des Peupliers Rebel, D: Denbigh Orange Wheat
- 3 2482 **Mccartney R W & L L:** CARRACOORTE LINDA 7277 (H UNDER CRESCENT 5/89), 11/04/89, Bred By J L C & J Henderson, S: Carracoorte Marlon, D: Carracoorte Lynette (A.I)
- 2483 **Canobie M M & Sons:** ROLAND LODGE LOCKET AGAIN 103883 (CAN217), 17/05/89, S: Roland Lodge Aphrodisiac, D: Roland Park Pets Locket
- 2484 **Chard N A & M H:** WILALIBEE PRETTY ARATIKI 7248 (NC985), 02/06/89, S: Arawhare Wonder Boy (Imp N.Z), D: Wilalibee Aratiki

Class 116 — HEIFER, 2 years old (in milk) (born on or between 1/7/89 and 30/6/90). Prizes: \$35, \$18, \$7, (of which \$20 is presented by the AYRSHIRE CATTLE SOCIETY OF AUSTRALIA (Victorian Branch)).

- 5 2485 **Holmes R:** SWANLEY MISTRAL 103180 (SMI56), 18/07/89, Bred By S & M Ingley, S: Blackadder Milk Machine, D: Swanley Misty
- 2486 **King G R & N K:** KATTALLY JANE 3RD (A.I) 103582 (GKN41), 24/07/89, S: Brookfield Vampire, D: Kattally Jane
- 3 2487 **Patullo W, H J & M D:** WALMAR REBEL LOCKET (E.T) 103744 (PMD52), 26/07/89, S: Des Peupliers Rebel, D: Roland Lodge Locket Oriana
- 2488 **Patullo W, H J & M D:** WALMAR RE LOCKET ORIANA (E.T) 103745 (PMD53), 27/07/89, S: Des Peupliers Rebel, D: Roland Lodge Locket Oriana
- 2489 **Hyland M L & J R:** ROCKVALE BLUE VIVIENNE 103785 (MIH618), 31/07/89, S: Woodlands Bluebell's Triumph, D: Rockvale Vivienne 2Nd
- 4 2490 **Hyland M L & J R:** ROCKVALE MILKY VIV 2ND 103786 (MIH619), 03/08/89, S: Blackadder Milk Machine, D: Rockvale Hi Viv
- 2491 **Hyland M L & J R:** ROCKVALE STAR VIOLA 103792 (MIH626), 12/08/89, S: Twinbrook Kamstar, D: Rockvale Wiz Viola

- 2492 **Canobie M M & Sons:** ROLAND LODGE PEARL SAGO 103890 (CAN235), 16/08/89, S: Ben Ferme Amigo, D: Roland Park Scotch Alice 2Nd
- 2493 **Henderson J L C & J:** CARRACOORTE MARSHA 2ND 7335 (H UNDER CRESCENT 15/89), 21/08/89, S: Carracoorte Wizmar, D: Carracoorte Margaretta
- 2494 **Hyland M L & J R:** ROCKVALE BLUE ANNE (E.T) 104198 (MIH648), 24/08/89, S: Woodlands Bluebell'S Triumph, D: Roland Park Anne'S Choice
- 2495 **Canobie M M & Sons:** ROLAND LODGE TRIXIES TRIUMPH 103903 (CAN253), 27/08/89, S: Woodlands Bluebells Triumph, D: Glen Afton Trixie
- 2496 **Mccartney R W & L L:** MIDWAY PARK HAZEL 7351 (LB40), 02/09/89, S: Devondale Patrick, D: Wilalibee Huiroa
- 2497 **Mccartney R W & L L:** MIDWAY PARK LADY JANE 7352 (LB41), 06/09/89, S: Blauvelt Park Pilot, D: Midway Park Lady Jean
- 2498 **Canobie M M & Sons:** ROLAND LODGE BRIGHT REBELIOUS 103922 (CAN276), 17/09/89, S: Des Peupliers Rebel, D: Roland Lodge Jc Bright Bacardi
- 2499 **King G R & N K:** KATALLY RAE 103345 (GKN61), 23/09/89, S: Brookfield Frontier 3Rd, D: Brookfield Rae
- 2500 **Canobie M M & Sons:** ROLAND LODGE BEAUTIFUL IMAGE 103931 (CAN291), 09/10/89, S: Forest Park Barbies Image, D: Roland Park Beautiful Jewel

Class 117 — HEIFER, 2 1/2 years old (dry in calf) (born on or between 1/1/89 and 30/6/89). Prizes: \$15, \$5.

- 2501 **Stokes Mrs J:** GULF STATION CLEMENTINE 6710 (GS14), 19/04/89, Bred By National Trust Of Aust. (Vic), S: Gulf Station Davis, D: Mill Springs Bonnie Camelia
- 2502 **Chard N A & M H:** WILALIBEE MISS CAROL 7173 (NC981), 19/05/89, S: Mill Springs Cherryanne'S Boy, D: Wilalibee Pretty Carol

2. 2498 RW & LL MCCARTNEY

Class 118 — HEIFER, 2 years old (not in milk and not necessarily in calf) (born on or between 1/7/89 and 30/6/90). Prizes: \$15, \$5.

- 2503 **Canobie M M & Sons:** ROLAND LODGE PEARLS SHOWPONY 103894 (CAN240), 22/08/89, S: Donholm Commander Jacks Choice, D: Roland Park Pets Alice 935
- 2504 **Casanova Miss V:** WILALIBEE CHAMPAGNE KIT 7182 (NC003), 29/08/89, Bred By N A & M H Chard, S: Devondale Patrick, D: Wilalibee Champagne
- 2505 **Harper Mrs D:** CARRACOORTE LILLY PILLY 7272 (H UNDER CRESCENT 21/89), 02/09/89, Bred By J L C & J Henderson, S: Carracoorte Kamstar, D: Carracoorte Lilyberry
- 2506 **Henderson J L C & J:** CARRACOORTE LILTING (A.I) 7274 (H UNDER CRESCENT 23/89), 04/09/89, S: Deschambault Vag Benny, D: Carracoorte Lilda
- 2507 **King G R & N K:** KATTALLY MURENE 103346 (GKN62), 13/10/89, S: Brookfield Frontier 3Rd, D: Carracoorte Murene

4. 2500 M M CANOBIE + Sons

"THE LOUIS MONOD MEMORIAL TROPHY" to be awarded annually to the exhibitor of the Best Two-Year-Old Ayrshire Heifer at the Melbourne Royal Show. Particulars of each award will be engraved on the cup.

Class 119 — *A C McNAUGHTON MEMORIAL PRIZE, of \$25, for Best Type Ayrshire cow or heifer, which, in any one lactation period completed on or before 30th June preceding the Show under Victorian official or semi-official test has produced 5,000 litres of milk with an average butter fat test of not less than 4.0 per cent and protein test of 3.2 per cent. Competition in this class is restricted to animals entered in the Ordinary Classes. NAMES OF ANIMALS TO BE STATED ON ENTRY FORMS. CERTIFICATES OF TESTS MUST ACCOMPANY THE ENTRY FORM. (REFER PRODUCTION CLASSES CONDITIONS).

- 2508 **Mccraw S F & P M:** BROOKFIELD BELLE STAR 2628 (V824), 22/08/82, Bred By M & P Burgman, S: Carracoorte Greta'S Bellboy, D: Carracoorte Belle Lauren
- 2509 **King G R & N K:** BROOKFIELD SHONDELLE 5025 (V924), 22/09/85, Bred By M Burgman, S: Bessfield Stylish Circle (Imp N.Z), D: Brookfield Shirlene
- 2510 **Hyland M L & J R:** PARKVALE KAMAY BANGLE 97661 (GCM639), 23/02/86, Bred By G C Mayo, S: Twinbrook Kamstar, D: Parkvale Bangle
- 2511 **Hyland M L & J R:** ROCKVALE LIB'S VIVIENNE 98696 (MIH475), 13/08/86, S: Rallonge Librace 35K, D: Rockvale Vivienne 2Nd
- 2512 **Mccraw S F & P M:** GLEN AFTON LUCYS PATSY 98619 (M748), 24/08/86, S: Glen Afton P W Showman, D: Glen Afton Lucys Polky
- 2513 **King G R & N K:** ROLAND PARK CHARLENE 99871 (JR CONJ C129), 22/09/87, Bred By I & V Canobie, S: Roland Park Lynn'S Astronaut, D: Roland Park Choice Wilma
- 2514 **Patullo W, H J & M D:** ROLAND LODGE PEARL OLYMPIA 100144 (CAN167), 19/10/87, S: Hammonds Oracle, D: Roland Lodge D Pearl Alona

Class 120 — HEIFER, born 1/1/90 to 30/6/90 (inclusive) (dry). Prize: \$10.

- 2515 **King G R & N K:** KATTALLY RED ROSE 103742 (GKN64), 04/01/90, S: Kiteroa Bonny Gesture (Imp N.Z), D: Brookfield Red Rose
- 2516 **Mccraw S F & P M:** GLEN AFTON GOLDEN MINNIE 105980 (M588), 27/02/90, S: Brocklehill Harvest Gold, D: Glen Afton Wilma'S Minnie
- 2517 **Mccartney R W & L L:** MIDWAY PARK FLEUR 7357 (LB47), 11/03/90, S: Blauvelt Park Pilot, D: Midway Park Folly
- 2518 **Patullo W, H J & M D:** WALMAR PEARL OLYMPIA 105560 (PMD73), 20/03/90, S: Roland Lodge Luvabull, D: Roland Lodge Pearl Olympia
- 2519 **National Trust Of Australia(Vic):** GULF STATION PROVIDENCE 7265 (GS18), 02/04/90, S: Gulf Station Davis, D: Wilalibee Phillippa 2Nd
- 2520 **Canobie M M & Sons:** ROLAND LODGE PEARLS MISTRAL 105500 (CAN297), 27/04/90, S: Roi Madges Mistral, D: Roland Lodge Pw Pearl Saba

- 3 2521 Patzel L: WILALIBEE SNOW 2ND 7336 (NC020), 20/05/90, Bred By N A & M H Chard, S: Devondale Bertie, D: Wilalibee Sally
- 2 2522 Chard J D & A R: DEVONDALE EDNA 7670 (CAB058), 28/05/90, S: Wilalibee Chieftain, D: Devondale Eclipse Maid
- 4 2523 Hyland M L & J R: ROCKVALE YUKON EMILETA 3RD (E.T) 105213 (MIH667), 29/05/90, S: Clare-Gre Madge'S Yukon, D: Rockvale Choice Emileta

Class 121 — HEIFER, born 1/7/90 to 31/12/90 (inclusive). Prizes: \$23, \$10, (of which \$23 is presented by AUSTRALIAN AYRSHIRE BREEDERS ASSOCIATION INC).

- 2 2524 McCraw S F & P M: GLEN AFTON GRACE'S LILLIAN 105992 (M610), 02/07/90, S: Joylinda Grace'S Commander, D: Glen Afton Lillian
- 2525 Winston Mrs P K & Miss D: WINSHAVEN LEAH 7783 (PW4), 10/07/90, S: Devondale Bertie, D: Wilalibee Laundry Sue
- 4 2526 Hyland M L & J R: ROCKVALE STAR GLOW 105067 (MIH684), 13/08/90, S: Twinbrook Kamstar, D: Rockvale Fame Glow
- 2527 King G R & N K: KATTALLY AMIGO RIANA 105042 (GKN74), 18/08/90, S: Ben Ferme Amigo (Can), D: Brookfield Riana 2Nd
- 2528 King G R & N K: KATTALLY RUMS CORALIE 105044 (GKN77), 20/08/90, S: Brookfield Red Rum, D: Kattally Coralie 3Rd
- 3 2529 McCraw S F & P M: GLEN AFTON GOLDEN LEE 106000 (M619), 26/08/90, S: Brocklehill Harvest Gold, D: Rockvale Bonny Leanne
- 2530 Canobie M M & Sons: ROLAND LODGE BANQUETS REBEL 105511 (CAN315), 29/08/90, S: Des Peupliers Rebel, D: Kingsway Graces Banquet
- 6 2531 Flanagan L & Sons: BLAUVELT PARK MERRI (A.I) 7576 (LF14), 02/09/90, S: Carracoorte Rebel Launch, D: Blauvelt Park Merrimu
- 2532 National Trust Of Australia(Vic): GULF STATION PORTIA 7742 (GS21), 03/09/90, S: Devondale Patrick, D: Gulf Station Prudence
- 2533 McCartney R W & L L: MIDWAY PARK LUCY 7770 (LB61), 06/09/90, S: Blauvelt Park Pilot, D: Wilalibee Lovely Lucy 3Rd
- 5 2534 Chard J D & A R: DEVONDALE CHEERFUL 3RD 7674 (CAB062), 22/09/90, S: Mill Springs Cherryianne'S Boy, D: Devondale Cheerful 2Nd
- 1 2535 Chard N A & M H: WILALIBEE CHERRY GRANITA 7868 (NC055), 25/09/90, S: Mill Springs Cherryianne'S Boy, D: Wilalibee Granita

JUNIOR CHAMPION AYRSHIRE HEIFER, 2 1/2 YEARS OLD OR UNDER (in milk or dry) - Society's Sash, a cash prize of \$30 presented by the AYRSHIRE CATTLE SOCIETY OF AUSTRALIA (Victorian Branch) (\$393). 2491

RESERVE JUNIOR CHAMPION AYRSHIRE HEIFER - Society's Sash, cash prize of \$20 presented by the AYRSHIRE CATTLE SOCIETY OF AUSTRALIA (Victorian Branch) (\$394). 2535

Class 122 — *LIFETIME PRODUCTION COW, any age, in milk or dry, which, prior to 1st July preceding the Show, has produced 1,400 kg or more butter fat in her lifetime.

- 2 2536 Blue Ribbon Syndicate: GLEN AFTON TRIXIE 91553 (M245), 26/02/80, Bred By S F & M J McCraw, S: Roland Park Jacks Choice, D: Glen Afton Tamarra
- 1 2537 McCraw S F & P M: BROOKFIELD BELLE STAR 2628 (V824), 22/08/82, Bred By M & P Burgman, S: Carracoorte Greta'S Bellboy, D: Carracoorte Belle Lauren

AABA JUNIOR HANDLERS COMPETITION

1. H. CANOBIE 2. J. CANOBIE

For Handlers 18 years old and under on 19th September, 1991. 3. N. KWAN.

Heifers two years old and under will be used.

This competition will be conducted during the luncheon adjournment by the AUSTRALIAN AYRSHIRE BREEDERS ASSOCIATION INC.

Prizes: 1st, Trophy and cash to the value of \$50; 2nd, \$30; 3rd, \$20, presented by P.G.D. INSURANCE AGENCIES P/L., Shepparton. (\$400-402)

Class 123 — BULL, 3 years old and over, (born on or before 30/6/89). Prizes: \$20, \$10.

- 2538 Chard N A & M H: MILL SPRINGS CHERRYIANNE'S BOY 4563 (WP870), 06/06/85, Bred By J M Robertson, S: Ayrlands Lincoln, D: Mill Springs Cherrienne 2Nd
- 2 2539 Henderson J L C & J: CARRACOORTE REBEL LAUNCH (A.I) 6486 (H UNDER CRESCENT 32/87), 04/10/87, S: Des Peupliers Rebel, D: Carracoorte Bonnie Lisbeth
- 1 2540 National Trust Of Australia(Vic): DEVONDALE FOSTERS 6680 (CAB045), 08/05/88, S: Mill Springs Cherryianne'S Boy, D: Devondale Pretty Flo
- 3 2541 McCartney R W & L L: MIDWAY PARK FLASH BOY 6669 (LB29), 17/10/88, S: Wattle Park Parade, D: Wattle Park Flair

Class 124 — BULL, 2 years old, (born on or between 1/7/89 and 30/6/90). Prizes: \$20, \$10.

- 3 2542 Patullo W, H J & M D: WALMAR L O REBEL (E.T) 22676 (PMD55), 30/07/89, S: Des Peupliers Rebel, D: Roland Lodge O Locket Oriana
- 2 2543 King G R & N K: KATTALLY COMMANDER BUD (A.I) 22646 (GKN52), 11/08/89, S: Kylite Commander (N.Z), D: Brookfield Rosebud
- 1 2544 Chard N A & M H: WILALIBEE VALIENT 7178 (NC008), 12/09/89, S: Mill Springs Cherrienne'S Boy, D: Wilalibee Veneer
- 4 2545 Canobie M M & Sons: ROLAND LODGE TISABULL 22785 (CAN301), 11/05/90, S: Woodlands Bluebells Triumph, D: Glen Afton Trixie



Schweppes®

Curiously Refreshing



Which bank....

Understands the needs of the 'Man on the Land'?

At the Commonwealth Bank we have many services especially designed to assist the 'Man on the Land'.

These are just a variety of the services available to you:

- long term property purchase/development loans;
- overdrafts for cropping expenses and carry on requirements;
- competitive equipment finance on a wide range of plant and machinery;
- stock purchase loans;
- short term investment accounts for your surplus income;
- high interest, longer term investment facilities.

For further information please contact your nearest branch of the Commonwealth Bank.

**COMMONWEALTH
BANK.**

Australia's leading bank.

Class 125 — BULL, born 1/7/90 to 31/12/90 (inclusive).
Prizes: \$20, \$10.

- 2546 **Flanagan L & Sons:** BLAUVELT PARK GERRY (A.I) 7577 (LF15), 15/09/90, S: Carracoorte Rebel Launch, D: Blauvelt Park Jewel

JUNIOR CHAMPION AYRSHIRE BULL, 2 YEARS OLD OR UNDER - Society's Sash. (The winner of this award shall be eligible to compete for the Championship.) **2544**

RESERVE JUNIOR CHAMPION AYRSHIRE BULL - Society's Sash. **2546**

CHAMPION AYRSHIRE BULL - Society's Sash, \$250 cash donated by **THE FEDERATION INSURANCE LIMITED** (\$395), and \$12 presented by **THE AUSTRALIAN AYRSHIRE BREEDERS' ASSOCIATION INC.** (\$396). (The Junior Champion Bull shall be eligible to compete for this award). **2540**

RESERVE CHAMPION AYRSHIRE BULL - Society's Sash, and \$5 presented by **THE AYRSHIRE CATTLE SOCIETY OF AUSTRALIA (Victorian Branch)** (\$397). **2539**

CHAMPION DAIRY BULL

THE FEDERATION INSURANCE LIMITED provides cash prizes totalling \$1,875 for competition amongst the Ayrshire, Guernsey, Holstein-Friesian, Illawarra and Jersey Breeds. See details at beginning of Dairy Breed Section.

Class 127 — *BULL, born 1/1/90 to 31/12/90 (inclusive).

Competition in this Class is limited to animals entered in the ordinary Classes. A bull will be eligible for entry in this Class if his dam has obtained her certificate under official or semi-official Herd Test before 31st July, 1991, but the minimum butterfat qualification required for all tests shall be in accordance with the age standards for production under the Victorian Government Herd Test Scheme as shown hereunder and which shall be used as a basis for the calculation of production points. (Amounts Given Are for 300 days)

Junior 2 year old	- 120 kg. B/fat
Senior 2 year old	- 125 kg. B/fat
Junior 3 year old	- 135 kg. B/fat
Senior 3 year old	- 145 kg. B/fat
Junior 4 year old	- 150 kg. B/fat
Senior 4 year old	- 155 kg. B/fat
Mature	- 160 kg. B/fat

Judging will be on points, 50 points being allowed for type and 50 for production, on the basis of one point for every 2 kg. of butter-fat actually produced by the bull's dam, over and above the amount set by the Victorian Standard Herd Test Scheme for production according to age.

The basis for calculation of test records will be a 300-day lactation period and if records are for a longer period points will be allotted pro rata. Certificates of tests other than Victorian Government Herd Test or Accreditation Schemes must accompany the entry form except in the instance of Herd Improvement Organisation of Victoria Incorporated when the herd test unit number, herd number and cow number are to be stated.

- 2547 **Canobie M M & Sons:** ROLAND LODGE TISABULL 22785 (CAN301), 11/05/90, S: Woodlands Bluebells Triumph, D: Glen Afton Trixie

GROUP JUDGING

Groups will not be judged until all judging in the individual Classes is completed. Cows in milk entered for Group Classes must be milked out after judging in single Classes is completed.

Class 128 — *COW AND HER DAUGHTER, any age, owned by the one exhibitor. Competition in this Class is restricted to animals entered in the Ordinary Classes. **NOTE** - Only one combination of cow and daughter can compete.

- 2 2548 Chard J D & A R
1 2549 Chard N A & M H
3 2550 Patullo W, H J & M D

Class 129 — *GROUP PRIZES - One male and two females, any age. Exhibits must have been the property of the exhibitor for three months prior to the Show. Competition for these prizes is limited to animals entered in the Ordinary Classes.

- 2 2551 Canobie M M & Sons
1 2552 Henderson J L C & J
2553 King G R & N K
2554 Mccartney R W & L L
3 2555 Patullo W, H J & M D

Class 130 — *GROUP PRIZES - One male and two females, or alternatively, three females any age, bred by exhibitor, and by the same sire. Name of sire to be stated on the entry form. Competition for these prizes is limited to animals entered in the Ordinary Classes - Prize: \$30, of which \$20 is presented by **THE AUSTRALIAN AYRSHIRE BREEDERS' ASSOCIATION INC.**, and \$10 presented by **THE AYRSHIRE CATTLE SOCIETY OF AUSTRALIA (VICTORIAN BRANCH)**

- 1 2556 Hyland M L & J R: GROUP BY DES PEUPLIERS REBEL,
2 2557 Mccraw S F & P M: GROUP BY JOYLINDA GRACE'S COMMANDER,
3 2558 Patullo W, H J & M D: GROUP BY DES PEUPLIERS REBEL,

Class 131 — *AYRSHIRE BREEDERS' MEMORIAL GROUP - Four females, any age, bred by Exhibitor but not necessarily by the same sire. Competition restricted to animals entered in the Ordinary Classes - Prizes: \$25, \$10, \$5 (of which \$10 is presented by **THE AYRSHIRE CATTLE SOCIETY OF AUSTRALIA (Victorian Branch)** and \$30 is presented by **THE AUSTRALIAN AYRSHIRE BREEDERS' ASSOCIATION INC.**

- 2 2559 Canobie M M & Sons
2560 Henderson J L C & J
1 2561 Hyland M L & J R
3 2562 Mccraw S F & P M

Class 132 — *BREEDER'S GROUP PRIZES - Three cows, 3 years old or over, all bred and owned by the one exhibitor (i.e. the name of the breeder, the owner and exhibitor of each of the three cows must be identical). Competition limited to animals entered in the Ordinary Classes. Prize: \$20 presented by THE AUSTRALIAN AYRSHIRE BREEDERS' ASSOCIATION INC.

- 2 2563 Canobie M M & Sons
3 2564 Henderson J L C & J
1 2565 Hyland M L & J R

AYRSHIRE SIRES' MEMORIAL

DES PEUPLIERS REBEL (CAN)

For the Most Successful Sire in the above Classes, other than Special Classes.

Three points will be awarded for a first prize, two points for a second and one point for a third prize in all Classes other than specials. In the event of a tie, three additional points will be awarded for each Championship, and two additional points for each Reserve championship and if necessary a count back will be made to determine the winner. The names of the winning sire for the year, breeder of the sire and the owner of the sire will be recorded permanently upon an Honour Board, which will be displayed in the Ayrshire Cattle Pavilion during the Show.

B- M TREMBLAY (CAN) OWNER: SEMEX CANADA

BEST MAINTAINED AYRSHIRE TEAM

1. *M I + J R HYLAND* 2. *W H S + M D POTULLO*

Judging will take place from the opening of the Show, until the following Saturday, under the same scale of points as the Inter-Breeds Competition.

There is no entry fee and all Ayrshire Exhibitors' Teams will automatically compete for the prize. Prize: \$50, (of which \$25 is donated by the AUSTRALIAN AYRSHIRE BREEDERS ASSOCIATION INC. (\$398) and \$25 is donated by the AYRSHIRE CATTLE SOCIETY OF AUSTRALIA (Victorian Branch) (\$399). *3. GRANKING.*

MOST SUCCESSFUL AYRSHIRE EXHIBITOR

M I + J R HYLAND

Three points will be allotted for a first prize, two points for a second prize and one point for a third prize, in each Ordinary Class.

In the event of a tie two points will be allotted for a Championship Award and one point for a Reserve Championship award.

SPECIAL PRIZES

- 2544* JUNIOR CHAMPION BULL (1991) *K A + M U CHARD*
JUNIOR CHAMPION HEIFER (1992)

THE McNAB OAKBANK MEMORIAL TROPHY, value \$25, presented by **MR. KEITH W. McNAB**, will be awarded to the exhibitor of the Junior Champion Bull and Heifer in alternate years, commencing in 1989 with the bull.

JERSEY

Judging will be in catalogue order and will commence at 8.30 a.m. on Thursday, 19th September.

Cattle entered in this Section must be registered in the Jersey Stud Book of Australia, or registered with the Pure Jersey Breeders of Australia Inc. or in an approved Jersey Herd Book. For particulars of registration in the Jersey Stud Book of Australia, apply to the Secretary,

Australian Jersey Breeders Society, P.O. Box 292, Ascot Vale, 3032 and Pure Jersey Breeders registration particulars from the Pure Jersey Breeders of Australia Inc., P.O. Box 260, Tatura, 3616.

Females recorded in the Appendices of a Herd Book will not be eligible to compete in this section.

Handlers of bulls two (2) years old and over must be 18 years old or over on the first day of the Show.

All bulls three (3) years old and over must have two (2) handlers.

2638 JERSEY PRODUCTION AWARD

A Rosette will be presented by the AUSTRALIAN JERSEY BREEDERS SOCIETY to the cow with the highest production figure from amongst the prize winners (1st to 6th) in the 3, 4, 5, 6, 7 years old and over (in milk) classes. In the event of a tie in the production figure the Rosette will be given to the cow placed highest on type.

At the conclusion of judging class 148 the five (5) rosette winners will be paraded and judged on type with the winning entry receiving a tri-coloured rosette and a cash prize of \$50.

Class 140 — COW, 5 years old or over (dry in calf) (born on or before 30/6/87). Prizes: \$15, \$5.

- 4 2566 Ferguson A R & F E: LARA FLASH WINSOME 184694 (AF40), 02/04/83, S: Merriland Ideal Flare, D: Whanregarwan Winsome Victoria
1 2567 Askew K & I: RAYWYN LADY JANE 199770 (SRA586), 11/05/83, S: Raywyn Fashionable Paul, D: Raywyn Sweet Junette
2568 Broad R: FRANCLIFF ILLUSION 383RD 239501 (RBD187), 14/06/84, S: Ferdon Coms Herman, D: Francliff Illusion 362Nd
b 2569 Scott R & J: TAMA CLEMENTINE 28TH 220733 (K3E277), 29/10/84, Bred By K C & M A Eade, S: Tama Red Credit, D: Tama Clementine 13Th
2570 Askew Miss C L: GLENALLAN SWEET HEART 227738 (JA CONJ 14), 28/09/85, S: Raywyn Our Kingdom, D: Glenallan Sweet Sherry
2 2571 Kuhne K & P: BUSHLEA FERNLEAF 161ST 242339 (NLK1850), 23/06/86, S: Grandeur Jingos Dream, D: Bushlea Fernleaf 130Th
5 2572 Burnett K L: STONELEIGH PARK TANDRAS ILLUSION 256357 (KJB54), 03/07/86, S: Ferdon Tandras Herald, D: Francliff Illusion 301St
2573 Askew K & I: RAYWYN GRACIOUS DAISY 242882 (SRA831), 20/08/86, S: Raywyn Great Kingdom, D: Raywyn Bright Daisy
3 2574 Irvine C & S: WATTLE BRINK OPAL 3RD 264983 (CSI491), 20/06/87, S: Jugiong Telstar, D: Wattle Brink Opal

Class 141 — COW, 3 or 4 years old (dry in calf) (born on or between 1/7/87 and 30/6/89). Prizes: \$15, \$5.

- 3 2575 Goodfellow Mrs T: SKYVALE EMPEROR'S CHRIS 265834 (NTK13), 11/08/87, Bred By N T Kreig, S: Adadale Opals Emperor, D: Skyvale Steve's Cherry 2Nd
1 2576 Burnett K L: STONELEIGH PARK ROYAL ILLUSION 328226 (KJB69), 05/10/87, S: Warwick Royal Elabar, D: Francliff Illusion 301St

- 2577 **Ferguson A R & F E:** LARA DELIGHT'S HEATHER 268643 (AF174), 07/08/88, S: Densondale Delight'S Sam, D: Navillus Heather 19Th
- 2578 **Ferguson A R & F E:** LARA DELIGHT'S ELMANA 268651 (AF183), 14/08/88, S: Densondale Delight'S Sam, D: Navillus Elmana 7Th
- 2579 **Ferguson A R & F E:** LARA DESIGN'S ELMANA 2ND 268653 (AF186), 16/08/88, S: Navillus Design'S Major, D: Navillus Elmana 11Th
- 2580 **Ferguson A R & F E:** LARA HARVEST BRUNETTE 268667 (AF202), 07/09/88, S: Homelands Melys Harvest, D: Lara Choice Brunette
- 2581 **Blum A J & S L:** GOLDEN QUALITY CLASSIC MERLE (A.I) 270267 (ASB1), 21/09/88, S: Valleystream Classic (Imp Can), D: Jaybee Supreme Merle

Class 142 — HEIFER, 3 years old (in milk) (born on or between 1/7/88 and 30/6/89). Prizes: \$30, \$15, \$5.

Winner to receive \$100 semen voucher donated by RIVERINA ARTIFICIAL BREEDERS PTY. LTD. and WARRAWEE PARK trophy valued at \$50 donated by the HICKS FAMILY.

- 2582 **Broad L:** BROADLIN BERYL 24TH 272384 (LLB519), 21/07/88, S: A-Nine Top Brass, D: Broadlin Beryl 12Th
- 2583 **Mckenzie A F:** COORIEVALE BRAVOS LEISHA 271657 (APE987), 30/07/88, S: Merriland Bravo Beacon, D: Coorievale Silver Leisha
- 2584 **Matthew D N:** PAISLEY BENITA H6 (A.I) 278668 (C2JH6), 01/08/88, Bred By A G & B Clyne, S: Valleystream Joe, D: Paisley Benita F14
- 2585 **Nicholson W & P:** JUGIONG DAYDREAM 210TH 78167 (ASN2055), 01/08/88, S: A-Nine Top Brass, D: Jugiong Daydream 176Th
- 2586 **Askew K & I:** RAYWYN MODERN GILLIAN 272754 (SRA977), 02/08/88, S: Naree Blue Monarch, D: Raywyn Blue Gillian
- 2587 **Nicholson W & P:** JUGIONG SAMORN 78365 (ASN2063), 03/08/88, S: Bridon Top Goal, D: Elonera Samorn
- 2588 **Scott R & J:** GALASLEIGH T.G. EILEEN (A.I) 274909 (GTS193), 05/08/88, Bred By I R & Mrs J A Teitz, S: Bridon Top Goal, D: Coolinda Eileen 27Th
- 2589 **Irvine C & S:** NAVILLUS LOVE LIES 24TH 270230 (AXW970), 06/08/88, Bred By R & M Wilson, S: Navillus Royal Lad, D: Navillus Love Lies 21St
- 2590 **Paton W T & D M:** MOYNALLA DONS VIOLET 271209 (LJD961), 06/08/88, S: Ferdon Coronets Fantastic, D: Moynalla Harvest Valinda
- 2591 **Farley A L:** PAISLEY EMMA H16 278671 (C2VH16), 09/08/88, Bred By A C Clyne, S: Forrest Glen Duncan Barry, D: Paisley Emma A38
- 2592 **Paton W T & D M:** MOYNALLA ANNA PEACE 271211 (LJD962), 09/08/88, S: Ferdon Tandras Assurance, D: Moynalla Dukes Phylliss
- 2593 **Anderson Estate Of J C:** KING'S VALE COWSLIP 89TH 269793 (REV JA237), 12/08/88, S: King'S Vale Silvermine'S Jingo 2Nd, D: King'S Vale Cowslip 51St

- 2594 **Van Popering D B & A T:** BRUNETTA PERFORMING JADE (A.I) 274241 (DVP325), 12/08/88, S: Schultz Performing Legend, D: Brunetta Bright Jade
- 2595 **Askew K & I:** RAYWYN KAMAHL'S GIRL 272769 (SRA991), 15/08/88, S: Katandra Kamahl, D: Raywyn Star Girl
- 2596 **Lawson R G & G A:** KOOROO MARIE 18TH (E.T) 273249 (G3L829), 15/08/88, S: Sproslea Hi Lindan, D: Rowsvale Marie
- 2597 **Nicholson W & P:** JUGIONG SILVER BELLE 112TH 79574 (ASN2103), 19/08/88, S: Broadlin M.M. Ilmanite, D: Jugiong Silver Belle 101St
- 2598 **Rushton P, I & B P:** BENLOCK LADY DESIRE 6TH (A.I) 272258 (PCR327), 19/08/88, S: Grandeur Dreaming Sam, D: Annisleigh Lady Benita
- 2599 **Scott R & J:** BEDARRA OADIS CLEM (A.I) 279592 (J5S1551), 25/08/88, Bred By J W & S E Scott, S: Oadi, D: Tama Clementine 28Th
- 2600 **Lawson R G & G A:** KOOROO MARIE 20TH 273263 (G3L846), 07/09/88, S: Lilac Grove Rings Pal, D: Rowsvale Marie
- 2601 **Williams E:** ENTEBBE SILVER MISCHIEF 270332 (ECW524), 07/09/88, S: Merriland Silver Supreme, D: Entebbe Majors Miss
- 2602 **Broad L:** BROADLIN ILLUSION 116TH 308860 (LLB538), 11/09/88, S: A-Nine Top Brass, D: Broadlin Illusion 79Th
- 2603 **Williams E:** ENTEBBE TOP HINT 270338 (ECW531), 25/09/88, S: A-Nine Top Brass, D: Entebbe Sultans Honey
- 2604 **Cox R:** BEMERSYDE DESIGN HANDSOME 115TH 272866 (XCR136), 09/10/88, S: Francliff Sam'S Bonanza 2Nd, D: Bemersyde Design Handsome 26Th
- 2605 **Anderson R G:** KING'S VIEW LINDA 136TH 274161 (BKA132), 24/10/88, Bred By Est. B R Anderson, S: Navillus Supreme, D: King'S View Linda 64Th

Class 143 — COW, 4 years old (in milk) (born on or between 1/7/87 and 30/6/88). Prizes: \$30, \$15, \$5.
Winner to receive BUSHLEA trophy valued at \$50 donated by K. & P. KUHNE.

- 2606 **Mckenzie A F:** COORIEVALE BRAVOS TANIA 262282 (APE910), 16/07/87, S: Merriland Bravo Beacon, D: Boorala Dions Tania
- 2607 **Lawson R G & G A:** KOOROO MARIE 14TH 264635 (G3L760), 22/07/87, S: Meadow Lawn Bright Spot, D: Rowsvale Marie
- 2608 **Mckenzie A F:** COORIEVALE LEES KOWHAI 262287 (APE915), 24/07/87, S: Merriland Lees Trinity, D: Strathmoynne Deans Kowhai
- 2609 **Wilson R W & M F:** NAVILLUS BERYL 18TH 258280 (AXW921), 08/08/87, S: Navillus Star Kingdom, D: Navillus Beryl 15Th
- 2610 **Cox R:** BEMERSYDE DESIGN ORCHID 12TH 259704 (XCR52), 10/08/87, S: Katandra Jingo'S Souvenir, D: Bemersyde Design Orchid 8Th
- 2611 **Nicholson W & P:** JUIGIONG DAMSEL 77TH 76051 (ASN1985), 13/08/87, S: Broadlin Indallible, D: Jugiong Damsel 63Rd
- 2612 **Nicholson W & P:** JUGIONG DAYDREAM 204TH 76057 (ASN1992), 15/08/87, S: Sproslea Hi Lindan, D: Jugiong Daydream 176Th

2. 2577AR + FE FERGUSON T/F From 141

3. 2578AR + FE FERGUSON T/F From 141

4. 2579AR + FE FERGUSON T/F From 141

- 2613 **Ferguson A R & F E:** LARA OMEN'S SILVERMINE 281111 (AF155), 20/08/87, S: Barwidgee Sambo'S Omen, D: Navillus Silvermine 21St
- 2 2614 **Askew K & I:** RAYWYN SWEET GINA 257636 (SRA923), 22/08/87, S: Raywyn Melys 66Th Incomparable, D: Raywyn Star Girl
- 1 2615 **Rushton P, I & B P:** BENLOCK SIREN 43RD (A.I) 256536 (PCR298), 22/08/87, S: Merriland Fair Monarch, D: Benlock Siren 6Th
- 2616 **Cox R:** BEMERSYDE DESIGN DELLA 7TH 259715 (XCR64), 27/08/87, S: Skelbrook Preux Chevalier, D: Merriland Fair Delia
- 2617 **Paton W T & D M:** MOYNALLA ANNAS JULIET 263959 (LJD934), 20/10/87, S: Ferdon Tandra's Assurance, D: Moynalla Marks Juliet
- 2618 **Anderson Estate Of J C:** KING'S VALE COWSLIP 85TH 263085 (REV JA219), 17/02/88, S: Noble Natalie'S Dazzler, D: King'S Vale Cowslip 41St
- 2619 **Kuhne K & P:** BUSHLEA BRASS FERNLEAF 2ND (E.T) 267934 (NLK1992), 27/05/88, S: A-Nine Top Brass, D: Bushlea Fernleaf 106Th
- 2620 **Ileto Syndicate:** FRANCLIFF TOP ILETO 279221 (RBD704), 29/05/88, S: A-Nine Top Brass, D: Broadlin Ileto 28Th
- 2621 **Williams E:** WARWICK VIN'S PEACE 321182 (CSW135), 03/06/88, S: Rye Valley Tandra's Supreme, D: Weeowna Ideal Peace 4Th
- 4 2622 **Irvine C & S:** WATTLE BRINK WINKY 4TH 280213 (CSI510), 04/06/88, S: Rye Valley Jingo's Spector, D: Wattle Brink Winky 3Rd
- 2623 **Perrett R & J:** RYE VALLEY SYMBOL ROSSETTE 7TH 319696 (RJP1743), 04/06/88, S: Rye Valley Coronet Symbol, D: Rye Valley Royal Rossette 5Th
- 2624 **Irvine C & S:** WATTLE BRINK EMBLEM 280220 (CSI520), 10/06/88, S: Rye Valley Jingo's Spector, D: Weeona Majestic Emblem
- 6 2625 **Irvine C & S:** WATTLE BRINK HAZEL 280238 (CSI538), 24/06/88, S: Rye Valley Jingo's Spector, D: Weeona Majestic Hazel
- Class 144 — COW, 5 years old (in milk) (born on or between 1/7/86 and 30/6/87). Prizes: \$30, \$15, \$5,**
- 2 2626 **Kuhne K & P:** BUSHLEA FERNLEAF 166TH 242358 (NLK1871), 11/07/86, S: Francliff Coronation, D: Bushlea Fernleaf 129Th
- 2627 **Nicholson W & P:** COOLARA PET 25TH 253655 (N9B684), 21/07/86, Bred By N & C Broad, S: Bridon Master Monarch, D: Coolara Pet 5Th
- 2628 **Askew K & I:** BELLARINE DAVINIA 107TH 242639 (LAG277), 28/07/86, Bred By A L & M J Grinter, S: Katandra Silvermine'S Superior, D: Bellarine Davinia 62Nd
- 2629 **Rushton P, I & B P:** BENLOCK SIREN 31ST (A.I) 241320 (PCR249), 31/07/86, S: Ferdon Choice Harvest, D: Benlock Siren 4Th
- 2630 **Askew K & I:** RAYWYN ISLAND GIRL 241624 (SRA821), 05/08/86, S: Nobel Natalie'S Dazzler, D: Raywyn Gracious Girl
- 3 2631 **Nicholson W & P:** JUGIONG DAYDREAM 193RD 73384 (ASN1895), 10/08/86, S: Broadlin Indallible, D: Jugiong Daydream 176Th
- 2632 **Anderson I:** KINGS VIEW LINDA 118TH 241204 (BKA050), 12/08/86, S: Granada Lessons Viscount, D: Kings View Linda 89Th
- 2633 **Cox R:** BEMERSYDE DESIGN HANDSOME 88TH 243034 (XCR4), 13/08/86, S: Katandra Jingo'S Souvenir, D: Bemersyde Design Handsome 57Th
- 2634 **Williams E:** ENTEBBE EL HALO (A.I) 243535 (ECW386), 14/08/86, S: Warwick Royal Elabara, D: Entebbe Sultans Helga
- 2635 **Paton W T & D M:** MOYNALLA HARVEST'S VALINDA (A.I) 240465 (LJD887), 30/08/86, S: Ferdon Choice Harvest, D: Beledene Dignity'S Valinda
- 2636 **Paton W T & D M:** MOYNALLA ANNAS DEBRA 240468 (LJD891), 04/09/86, S: Ferdon Tandra's Assurance, D: Moynalla Marks Debbie
- 5 2637 **Cox R:** BEMERSYDE DESIGN DAINTY 30TH 243050 (XCR23), 05/09/86, S: Katandra Jingo'S Souvenir, D: Bemersyde Design Dainty 24Th
- 1 2638 **Wilson R W & M F:** NAVILLUS LOVE LIES 21ST 243591 (AXW896), 05/09/86, S: Navillus Supreme, D: Navillus Love Lies 5Th
- 2639 **Cox R:** BEMERSYDE DESIGN EILEEN 481ST 244086 (XCR45), 09/10/86, S: Bemersyde Design Kiwi, D: Bemersyde Design Eileen 436Th
- 4 2640 **Anderson I:** BLUEBERRY HILL ORANGE MISS 12TH 258379 (BLU674), 03/11/86, Bred By W Blum & Sons, S: Blueberry Hill Blue Double, D: Blueberry Hill Orange Miss
- 6 2641 **Anderson R G:** KING'S VIEW MARIE 15TH 248085 (BKA065), 02/01/87, Bred By Est. B R Anderson, S: Noble Natalies Dazzler, D: King'S View Marie 2Nd
- 2642 **Lawson R G & G A:** DENISON PARK BUTTERCUP G3 247815 (BLRG3), 03/01/87, Bred By A C & E N Rodaughan, S: Merriland Fair Harvest, D: Denison Park Buttercup 137Th
- 2643 **Anderson Estate Of J C:** KING'S VALE BRUNETTE 233RD 260786 (REV JA184), 21/05/87, S: Noble Natalie'S Dazzler, D: King'S Vale Brunette 152Nd
- 2644 **Anderson Estate Of J C:** KING'S VALE MELYS 14TH 265177 (REV JA187), 07/06/87, S: Noble Natalies Dazzler, D: Katandra Melys 61St
- 2645 **Mowat Miss L:** BUSHLEA FERNLEAF 170TH 258940 (NLK1917), 30/06/87, Bred By K N & P Kuhne, S: Bushlea 162'S Kingdom (E.T), D: Bushlea Fernleaf 114Th
- Class 145 — COW, 6 or 7 years old (in milk) (born on or between 1/7/84 and 30/6/86). Prizes: \$25, \$15, \$10. The winner to receive a trophy valued at \$50 donated by SOUTH GIPPSLAND JERSEY BREEDERS CLUB.**
- 2646 **Nicholson W & P:** JUGIONG DAYDREAM 176TH 67737 (ASN1710), 02/07/84, S: Francliff Sams Benefactor, D: Jugiong Daydream 147Th
- 1 2647 **Robertson G & D L:** AMBERLY LINDA 2ND 211006 (RHM303), 06/07/84, Bred By R & H McKean, S: Elenko Gipsy Sam 2Nd, D: Tristania Park Linda 4Th
- 6 2648 **Lawson R G & G A:** KOOROO MARIE 21367 (G3L598), 18/07/84, S: Lilac Grove Kings Pal, D: Rowsvale Marie
- 2 2649 **Smith G V & E M:** AMBERLY LADY 9TH 21102 (RHM317), 31/08/84, Bred By R & H McKean, S: Beledene Sultans Senator, D: Tristania Park Lady 11Th

Stock & Land

VICTORIA'S LEADING LIVESTOCK WEEKLY

- ★ **Stock & Land** reaches the decision-makers on the larger beef producing farm. In herd size of + 1000 **Stock & Land** reaches 92% as against 26% with Weekly Times.
- ★ **Stock & Land** reaches the decision-makers on the larger wool producing farms. In production + 175 bales **Stock & Land** reaches 83% as against Weekly Times 27%.
- ★ **Stock & Land** reaches the bigger sheep producing farmers in Victoria. In flock size **Stock & Land** reaches 91% of farms with + 5000 sheep as against 44% for Weekly Times.

**TARGET YOUR
ADVERTISING MESSAGE THROUGH
THE STOCK & LAND**

THE BUSINESS PAPER FOR VICTORIA'S FARMERS



Photo courtesy of Stock & Land.

You're never on your own.

National Australia Bank first demonstrated its commitment to rural Australia by pioneering financial services in remote areas early last century.

Our commitment has kept on growing since then through a range of services developed specifically for your requirements. You're never on your own when you're with National Australia Bank.



- 2650 **Askew K & I:** RAYWYN SWEET PARADISE 214903 (SRA646), 24/07/84, S: Raywyn Melys 66Th Imcomparable, D: Raywyn Golden Paradise
- 2651 **Cox R:** BEMERSYDE DESIGN EILEEN 424TH 215017 (XCR881), 18/08/84, S: Francliff Sam'S Bonanza 2Nd, D: Bemersyde Design Eileen 285Th
- 5 2652 **Askew K & I:** RAYWYN SUPERB DELVENE 227910 (SRA718), 29/07/85, S: Raywyn Super Kingdom, D: Raywyn Sweet Daisy
- 4 2653 **Rushton P, I & B P:** BENLOCK SIREN 29TH (A.I) 226723 (PCR243), 07/09/85, S: Grandeur Dreaming Sam, D: Shenstone Siren 39Th
- 2654 **Anderson Estate Of J C:** KING'S VALE LINDA 355TH 233968 (REV JA140), 19/09/85, S: King'S Vale Cowslip'S Romeo 3Rd, D: King'S Vale Linda 316Th
- 2655 **Goodfellow Mrs T:** NEWKREE STEPHEN'S JEWEL 260534 (TKI571), 16/10/85, Bred By T L Kreig, S: Ferdon Tandra'S Stephen, D: Newkree Lady Jewel

Class 146 — COW, 8 years old or over (in milk) (born on or before 30/6/84). The winner to receive a trophy valued at \$50 donated by SOUTH GIPPSLAND JERSEY BREEDERS CLUB.

- 5 2656 **Askew K & I:** RAYWYN PRINCESS DIANA 105331 (SRA200), 01/10/76, S: Raywyn Prince Manuel, D: Raywyn General'S Diana
- 3 2657 **Rushton P, I & B P:** DENLOCK SIREN 6TH (A.I) 177018 (PCR129), 27/08/81, S: Grandeur Dreaming Sam, D: Shenstone Siren 31St
- 2658 **Ferguson A R & F E:** NAVILLUS PAM 17TH 168584 (AXW594), 12/09/81, Bred By R M Wilson, S: Densondale Delight'S Sam, D: Navillus Pam 12Th
- 1 2659 **Blum J W & B M:** JAYBEE AIM'S LASSIE 2ND 195861 (JAB204), 26/02/83, S: Jaybee Lorna'S Aim, D: Jaybee Dream Lassie
- 4 2660 **Paton W T & D M:** MOYNALLA LUNAR'S VAL (A.I) 204604 (LJD757), 10/07/83, S: Fairway Major Lunar, D: Beledene Dignitys Valinda
- 2 2661 **Mckenzie A F:** COORIEVALE SILVER ESTELE 204104 (APE737), 16/07/83, S: Merriland Silver Major, D: Coorievale Sultan Etta
- 2662 **Askew K & I:** RAYWYN SWEET PANDA 199785 (SRA600), 06/08/83, S: Raywyn Melys 66Th Incomparable, D: Raywyn Fashionable Princess
- 2663 **Askew K & I:** KATANDRA DESIGN'S HAZEL 68TH 187038 (FAB833), 13/08/83, Bred By F A Burgman, S: Katandra Royal Jingo, D: Katandra Design'S Hazel 51St
- 2664 **Gorwell Mrs B & Son:** HILLS VIEW ATTRACTION 11TH 222154 (JHG155), 26/08/83, S: Lilac Grove Rings Ruler, D: Hills View Attraction 6Th
- 2665 **Broad Ms K:** COOLARA PET 14TH 227434 (N9B541), 20/04/84, Bred By Noel Broad, S: Ferdon Coms Herman, D: Coolara Pet 8Th
- 2666 **Paton W T & D M:** MOYNALLA CES'S LINDY 220084 (LJD785), 20/05/84, S: Beledene Major Success, D: Moynalla Linda
- 6 2667 **Kuhne K & P:** BUSHLEA FERNLEAF 149TH (E.T) 211472 (NLK1721), 08/06/84, S: Ferdon Choice Harvest, D: Bushlea Fernleaf 106Th

Class 147 — *B A BARR AND KEITH McGARVIE MEMORIAL PRIZES FOR COW WITH BEST VESSEL (COW TO BE OF GOOD BREED TYPE).

Prizes: \$32, \$23, \$16, of which \$25 is donated by the late B.A. BARR, \$25 by the late KEITH McGARVIE and \$21 by THE AUSTRALIAN JERSEY BREEDERS SOCIETY (Victorian Branch). The winner will receive a Mounted Photograph presented by THE FEDERATION INSURANCE LIMITED.

Competition in this Class is limited to animals, in milk entered in the ordinary Classes. The Judge may order the exhibits to be milked dry before making his final awards.

- 2668 Anderson I
- 2669 Anderson Estate Of J C
- 2670 Anderson Estate Of J C
- 2671 Anderson R G
- 2672 Askew K & I
- 2673 Broad L
- 2674 Broad L
- 2675 Broad R
- 2676 Cox R
- 2677 Cox R
- 2678 Farley A L
- 2679 Ferguson A R & F E
- 2680 Ferguson A R & F E
- 2681 Irvine C & S
- 2 2682 Irvine C & S
- 5 2683 Irvine C & S
- 2684 Kuhne K & P
- 2685 Kuhne K & P
- 2686 Lawson R G & G A
- 2687 Lawson R G & G A
- 6 2688 Mckenzie A F
- 2689 Mckenzie A F
- 2690 Nicholson W & P
- 2691 Nicholson W & P
- 2692 Paton W T & D M
- 2693 Paton W T & D M
- 2694 Rushton P, I & B P
- 2695 Rushton P, I & B P
- 2696 Scott R & J
- 2697 Williams E
- 1 2698 Wilson R W & M F
- 2699 Wilson R W & M F
- 3 2700 Blum J W & B M: JAYBEE AIM'S LASSIE 2ND 195861 (JAB204), 26/02/83, S: Jaybee Lorna'S Aim, D: Jaybee Dream Lassie
- 2701 Broad Ms K: COOLARA PET 14TH 227434 (N9B541), 20/04/84, Bred By Noel Broad, S: Ferdon Coms Herman, D: Coolara Pet 8Th
- 4 2702 Robertson G & D L: AMBERLY LINDA 2ND 211006 (RHM303), 06/07/84, Bred By R & H Mckean, S: Elenko Gipsy Sam 2Nd, D: Tristania Park Linda 4Th
- 2703 Smith G V & E M: AMBERLY LADY 9TH 211020 (RHM317), 31/08/84, Bred By R & H Mckean, S: Beledene Sultans Senator, D: Tristania Park Lady 11Th
- 2704 Goodfellow Mrs T: NEWKREE STEPHEN'S JEWEL 260534 (TKI571), 16/10/85, Bred By T L Kreig, S: Ferdon Tandra'S Stephen, D: Newkree Lady Jewel
- 2705 Mowat Miss L: BUSHLEA FERNLEAF 170TH 258940 (NLK1917), 30/06/87, Bred By K N & P L Kuhne, S: Bushlea 162'S Kingdom (E.T), D: Bushlea Fernleaf 114Th
- 2706 Matthew D N: PAISLEY BENITA H6 (A.I) 278668 (C2JH6), 01/08/88, Bred By A G & B Clyne, S: Valleystream Joe, D: Paisley Benita F14

- 2707 **Van Popering D B & A T:** BRUNETTA PERFORMING JADE (A.I) 274241 (DVP325), 12/08/88, S: Schultz Performing Legend, D: Brunetta Bright Jade

CHAMPION JERSEY COW, 3 YEARS OLD OR OVER (in milk or dry) - Society's Sash, a cash prize of \$500 presented by **THE FEDERATION INSURANCE LIMITED** (\$410), the "**P.J. MALONEY MEMORIAL PRIZE**" cash prize of \$42 (\$411) and the "**TOM KENNEDY MEMORIAL TROPHY**" valued at \$50 presented by **THE AUSTRALIAN JERSEY BREEDERS SOCIETY (VICTORIAN BRANCH)** 2638

The **ANZ BANK CHAMPIONSHIP TROPHY** will be presented to the Champion Jersey Cow. The trophy to be won three times by the same Exhibitor not necessarily in succession before being won outright. Winners: 1983, R. & J. Perrett; 1984, J. C. Anderson; 1985, D.B. & A.T. Van Popering; 1986, M.J. & M.A. Emmett & Sons; 1987, R., V.M., A.M. & S.P. Quigley; 1988, R., V.M., A.M. & S.P. Quigley; 1989, P.C., I. & B.P. Rushton; 1990, P.C., I., B.P. & L. Rushton.

RESERVE CHAMPION JERSEY COW - A cash prize of \$200 presented by **THE FEDERATION INSURANCE LIMITED** (\$412), a cash prize of \$50 donated by **THE PURE JERSEY BREEDERS ASSOCIATION OF AUSTRALIA** (\$413) and the Society's Sash. 2659

CHAMPION DAIRY COW

THE GIPPSLAND AND NORTHERN CO. LTD., offers cash prizes totalling \$2,300 for competition amongst the Ayrshire, Brown Swiss, Guernsey, Holstein-Friesian, Illawarra and Jersey breeds. See details at beginning of Dairy Breed Section

Class 148 — *COW OR HEIFER, any age (in milk or in calf), which has a record under official or semi-official test of 5,000 litres or more of milk in any one lactation period completed on or before 31st July preceding the Show. Name of Exhibits to be stated on the entry form. Competition in this Class is limited to animals entered in the ordinary classes. Prizes: \$55, \$30, \$15, all donated by the VICTORIAN JERSEY BREEDERS CLUBS ASSOCIATION. CERTIFICATES OF TESTS MUST ACCOMPANY THE ENTRY FORM. REFER PRODUCTION CLASSES - CONDITIONS.
Winner of Class 148 to receive \$125 semen voucher presented by **VICTORIAN ARTIFICIAL BREEDERS, BACCHUS MARSH.**

- 1 2708 **Wilson R W & M F**
2709 **Wilson R W & M F**
6 2710 **Rushton P, I & B P:** DENLOCK SIREN 6TH (A.I) 177018 (PCR129), 27/08/81, S: Grandeur Dreaming Sam, D: Shenstone Siren 31St
2 2711 **Blum J W & B M:** JAYBEE AIM'S LASSIE 2ND 195861 (JAB204), 26/02/83, S: Jaybee Lorna's Aim, D: Jaybee Dream Lassie
2712 **Askew K & I:** RAYWYN SWEET PANDA 199785 (SRA600), 06/08/83, S: Raywyn Melys 66Th Incomparable, D: Raywyn Fashionable Princess
2713 **Broad Ms K:** COOLARA PET 14TH 227434 (N9B541), 20/04/84, Bred By Noel Broad, S: Ferdon Coms Herman, D: Coolara Pet 8Th

- 2714 **Broad R:** FRANCLIFF ILLUSION 383RD 239501 (RBD187), 14/06/84, S: Ferdon Coms Herman, D: Francliff Illusion 362Nd
2715 **Nicholson W & P:** JUGIONG DAYDREAM 176TH 67737 (ASN1710), 02/07/84, S: Francliff Sams Benefactor, D: Jugiong Daydream 147Th
2716 **Anderson Estate Of J C:** KING'S VALE LINDA 355TH 233968 (REV JA140), 19/09/85, S: King's Vale Cowslip's Romeo 3Rd, D: King's Vale Linda 316Th
2717 **Goodfellow Mrs T:** NEWKREE STEPHEN'S JEWEL 260534 (TKI571), 16/10/85, Bred By T L Kreig, S: Ferdon Tandra's Stephen, D: Newkree Lady Jewel
3 2718 **Nicholson W & P:** JUGIONG DAYDREAM 193RD 73384 (ASN1895), 10/08/86, S: Broadlin Indallible, D: Jugiong Daydream 176Th
5 2719 **Lawson R G & G A:** DENISON PARK BUTTERCUP G3 247815 (BLRG3), 03/01/87, Bred By A C & E N Rodaughan, S: Merriland Fair Harvest, D: Denison Park Buttercup 137Th
2720 **Anderson Estate Of J C:** KING'S VALE MELYS 14TH 265177 (REV JA187), 07/06/87, S: Noble Natalies Dazzler, D: Katandra Melys 61St
2721 **Lawson R G & G A:** KOOROO MARIE 14TH 264635 (G3L760), 22/07/87, S: Meadow Lawn Bright Spot, D: Rowsdale Marie
2722 **Ferguson A R & F E:** LARA OMEN'S SILVERMINE 281111 (AF155), 20/08/87, S: Barwidgee Sambo's Omen, D: Navillus Silvermine 21St
4 2723 **Nicholson W & P:** JUGIONG DAYDREAM 210TH 78167 (ASN2055), 01/08/88, S: A-Nine Top Brass, D: Jugiong Daydream 176Th

Class 149 — *LIFETIME PRODUCTION COW, any age, in milk or dry, which, prior to 1st July, preceding the Show, has produced 1,400 kg or more butter fat in her lifetime.
Winner of Class 149 to receive semen valued at \$125 presented by **RIVERINA ARTIFICIAL BREEDERS PTY.LTD., ALBURY, N.S.W.**

- 3 2724 **Askew K & I:** RAYWYN PRINCESS DIANA 105331 (SRA200), 01/10/76, S: Raywyn Prince Manuel, D: Raywyn General's Diana
2 2725 **Rushton P, I & B P:** DENLOCK SIREN 6TH (A.I) 177018 (PCR129), 27/08/81, S: Grandeur Dreaming Sam, D: Shenstone Siren 31St
4 2726 **Ferguson A R & F E:** NAVILLUS PAM 17TH 168584 (AXW594), 12/09/81, Bred By R M Wilson, S: Densondale Delight's Sam, D: Navillus Pam 12Th
1 2727 **Blum J W & B M:** JAYBEE AIM'S LASSIE 2ND 195861 (JAB204), 26/02/83, S: Jaybee Lorna's Aim, D: Jaybee Dream Lassie

Class 150 — *LIFETIME PRODUCTION COW, any age, in milk or dry, which prior to 1st July preceding the Show, has produced 1,800 kg or more butter fat in her lifetime.
Winner of Class 150 to receive semen valued at \$125 presented by **RIVERINA ARTIFICIAL BREEDERS PTY.LTD., ALBURY, N.S.W.**

- 2 2728 **Askew K & I:** RAYWYN PRINCESS DIANA 105331 (SRA200), 01/10/76, S: Raywyn Prince Manuel, D: Raywyn General's Diana

- 2729 **Rushton P, I & B P:** DENLOCK SIREN 6TH (A.I) 177018 (PCR129), 27/08/81, S: Grandeur Dreaming Sam, D: Shenstone Siren 31St
- 2730 **Ferguson A R & F E:** NAVILLUS PAM 17TH 168584 (AXW594), 12/09/81, Bred By R M Wilson, S: Densondale Delight'S Sam, D: Navillus Pam 12Th

Class 151 — *COW AND HER DAUGHTER, OR TWO DAUGHTERS OF THE ONE DAM, any age, owned by the one exhibitor. Competition in this Class is restricted to animals entered in the ordinary Classes. NOTE - Only one combination of cow and daughter can compete. Prizes: \$30, \$15, \$5 presented by KRAFT FOODS LTD., PORT MELBOURNE.

- 2731 **Broad L**
- 2732 **Kuhne K & P**
- 2733 **Lawson R G & G A**
- 2734 **Nicholson W & P**
- 2735 **Nicholson W & P**
- 2736 **Paton W T & D M**
- 2737 **Perrett R & J**
- 2738 **Rushton P, I & B P**
- 2739 **Scott R & J**
- 2740 **Scott R J**
- 2741 **Williams E**
- 2742 **Wilson R W & M F**

Class 152 — *THE NORMAN ENDERS GROUP PRIZES - Three females 2 years old or over, the progeny of the same sire, all owned but not necessarily bred by exhibitor. The name of the sire to be given on the entry form. Competition for these prizes is limited to animals entered in the ordinary Classes. Prizes: \$20, \$8, \$4, all presented by THE AUSTRALIAN JERSEY BREEDERS SOCIETY (VICTORIAN BRANCH).

- 2743 **Anderson Estate Of J C:** GROUP BY NOBLE NATALIE'S DAZZLER,
- 2744 **Askew K & I:** GROUP BY RAYWYN MELYS 66TH INCOMPARABLE,
- 2745 **Broad L:** GROUP BY A-NINE TOP BRASS,
- 2746 **Cox R:** GROUP BY KATANDRA JINGO'S SOUVENIR,
- 2747 **Irvine C & S:** GROUP BY RYE VALLEY JINGOS SPECTOR,
- 2748 **Paton W T & D M:** GROUP BY FERDON TANDRAS ASSURANCE,
- 2749 **Paton W T & D M:** GROUP BY FERDON CORONETS FANTASTIC,
- 2750 **Rushton P, I & B P:** GROUP BY GRANDEUR DREAMING SAM,
- 2751 **Lawson R G & G A:** LILAC GROVE RINGS PAL (IMP N.Z.) 355247 (DHQM2), 11/07/81, S: Carrondale Jingos Pal, D: Lilac Grove Sultans Ring

Class 153 — *THE JOCK & BERT ANDERSON MEMORIAL BREEDER'S GROUP PRIZES - Three cows, 3 years old or over, all bred and owned by the one exhibitor (i.e. The name of the breeder, the owner and the exhibitor of each of the three cows must be identical). Competition limited to animals entered in the Ordinary Classes.

Winner to receive trophy valued at \$50 presented by AUSTRALIAN JERSEY BREEDERS SOCIETY (VICTORIAN BRANCH).

- 2752 **Anderson Estate Of J C**
- 2753 **Askew K & I**
- 2754 **Broad L**
- 2755 **Cox R**
- 2756 **Ferguson A R & F E**
- 2757 **Irvine C & S**
- 2758 **Kuhne K & P**
- 2759 **Lawson R G & G A**
- 2760 **Mckenzie A F**
- 2761 **Nicholson W & P**
- 2762 **Paton W T & D M**
- 2763 **Rushton P, I & B P**

Class 154 — *THE GORDON C. LYONS GROUP PRIZES - One male and two females, any age, bred by exhibitor. Competition for these prizes is limited to animals entered in the ordinary Classes. - Prizes: \$20, \$8, \$4, all presented by THE AUSTRALIAN JERSEY BREEDERS SOCIETY (VICTORIAN BRANCH).

- 2764 **Askew K & I**
- 2765 **Broad R**
- 2766 **Paton W T & D M**

Class 155 — HEIFER, 2 1/2 years old (in milk) (born on or between 1/1/89 and 30/6/89). Prizes: \$30, \$15, \$5. Winner of Class 155 will receive the MARJ KUHNE MEMORIAL TROPHY, presented by Mr. B. KUHNE.

- 2767 **Wilson R W & M F:** NAVILLUS SONG GIRL 31ST 300029 (AXW13), 05/01/89, S: Navillus Silver Incomp, D: Navillus Song Girl 18Th
- 2768 **Askew K & I:** RAYWYN PEITIE MAYBEE 300958 (SRA31), 08/01/89, S: Raywyn Christopher, D: Raywyn Superb Maybee 2Nd
- 2769 **Lawson R G & G A:** KOOROO MARIE 22ND 273273 (G3L856), 08/01/89, S: Ferdon Elvas Grand, D: Kooroo Marie
- 2770 **Broad N:** COOLARA MERMAID 31ST (N9B837), 20/02/89, S: Sproslea Hi Lindan, D: Coolara Mermaid 18Th
- 2771 **Goodfellow Mrs T:** GLENCRAIG D.K.S. RALEIGHS PEGGY 79838 (AES917), 01/03/89, Bred By C R Salway & Son, S: Talisbrae Dawns Kingdom, D: Glencraig Raleigh'S Peggy
- 2772 **Askew K & I:** RAYWYN PETITE JANE 300960 (SRA34), 03/03/89, S: Raywyn Christopher, D: Raywyn Lady Jane
- 2773 **Williams E:** ENTEBBE NASA'S BON 327053 (ECW542), 03/03/89, S: Entebbe Mascent, D: Entebbe Sultans Beauty
- 2774 **Williams E:** ENTEBBE NASAS MAID 280611 (ECW554), 16/03/89, S: Entebbe Nascent, D: Entebbe Silver Miss
- 2775 **Mckenzie C J:** COORIEVALE BOLD GLAMOUR 307225 (APE20), 08/04/89, Bred By A F Mckenzie, S: Coorievale Bold Balmoral, D: Kandra Glamour 2Nd
- 2776 **Paton W T & D M:** MOYNALLA DONS SHAREE (E.T) 282281 (LJD983), 12/04/89, S: Ferdon Coronets Fantastic, D: Beledene Noble Sharmilla

- 6 2777 **Lawson R G & G A:** KOOROO BLUEBELL 32ND (E.T) 304300 (G3L858), 19/04/89, S: Lilac Grove Rings Pal, D: Kooroo Bluebell 12Th
- 2778 **Mckenzie A F:** COORIEVALE BOLD AVIS 306493 (APE24), 26/04/89, S: Coorievale Bold Balmoral, D: Coorievale Bravo'S Avis
- 2779 **Lawson R G & G A:** KOOROO BLUEBELL 33RD 304304 (G3L861), 27/04/89, S: Lilac Grove Rings Pal, D: Kooroo Bluebell 2Nd
- 2780 **Broad R:** FRANCLIFF BUTTERCUP 28TH 328222 (RBD293), 27/05/89, S: A-Nine Top Brass, D: Francliff Buttercup 27Th
- 2781 **Irvine C & S:** WATTLE BRINK DAISY MAE 3RD 1715 (CSI567), 04/06/89, S: Rye Valley Tandras Summitt, D: Wattle Brink Daisy Mae 1St
- 3 2782 **Irvine C & S:** WATTLE BRINK PANSY 13TH 310719 (CSI571), 08/06/89, S: Merriland Bravos Beacon, D: Cairnbrae Styl Pansy 17Th
- 2783 **Paton W T & D M:** MOYNALLA DONS DIVINE 282289 (LJD991), 23/06/89, S: Ferdon Coronets Fantastic, D: Moynalla Annas Di
- Class 156 — HEIFER, 2 years old (in milk) (born on or between 1/7/89 and 30/6/90). Prizes: \$30, \$15, \$5.**
- 2784 **Askew K & I:** RAYWYN SUPREME HONESTY 300966 (SRA41), 02/07/89, S: Talislea Ideal Supreme, D: Raywyn Stylish Honesty
- 2785 **Scott R J:** WOLONGA A9 TIKI 314261 (R9S1702), 07/07/89, S: A-Nine Top Brass, D: Wolonga Verns Tiki
- 2786 **Broad A A & V A:** GRANGELEA BRASS ILAGAY 5TH 328199 (AAB213), 10/07/89, S: A-Nine Top Brass, D: Broadlin Ilagay 18Th
- 2787 **Broad L:** BROADLIN ILAGAY 31ST 308882 (E.T) (LLB551), 12/07/89, S: A-Nine Top Brass, D: Broadlin Ilagay 18Th
- 4 2788 **Mckenzie A F:** COORIEVALE BRAVOS TRUDY 306513 (APE44), 14/07/89, S: Merriland Bravo Beacon, D: Coorievale Fair Tracey
- 2789 **Broad N:** COOLARA BERYL 28TH 328225 (N9B854), 15/07/89, S: Bridon Top Goal, D: Coolara Beryl 24Th
- 2790 **Anderson R G:** KING'S VILLE GOLDEN GIRL 308647 (AND012), 21/07/89, S: Kings'S Vale Silvermine'S Noble, D: Arrandoon Golden Girl 88Th
- 2791 **Kuhne K & P:** BUSHLEA BRASS FERNLEAF 10TH (E.T) 300193 (NLK78), 25/07/89, S: A-Nine Top Brass, D: Bushlea Fernleaf 106Th
- 3 2792 **Mckenzie A F:** COORIEVALE BRAVOS BETHANY 306522 (APE54), 25/07/89, S: Merriland Bravo Beacon, D: Coorievale Vanillas Barbara
- 2793 **Askew K & I:** RAYWYN BRIGHT HAVEN 300971 (SRA48), 27/07/89, S: Rowsvale Star Bright, D: Raywyn Fashionable Heather
- 2794 **Askew K & I:** RAYWYN SWEET SENORITA 300973 (SRA50), 28/07/89, S: Raywyn Melys 66Th Incomparable, D: Raywyn Star Sierra
- 2795 **Lawson R G & G A:** KOOROO HAZEL 16TH 304286 (G3L880), 28/07/89, S: Warwick Follys Elevator, D: Kooroo Hazel 4Th
- 2796 **Ferguson A R & F E:** LARA ROYAL JOY 283120 (AF214), 01/08/89, S: Carrondale Royal Pride, D: Navillus Joy 8Th
- 2 2797 **Irvine C & S:** NAVILLUS QUEEN 37TH 300036 (AXW21), 01/08/89, Bred By R & M Wilson, S: Ingallala Ideal Jingo, D: Navillus Queen 10Th
- 6 2798 **Irvine C & S:** WATTLE BRINK JODIE 1716 (CSI606), 03/08/89, S: Merriland Silver Major, D: Weeona Draconis Jodie
- 2799 **Kittel S:** NAVILLUS ILAGAY 8TH 300040 (AXW25), 06/08/89, Bred By R & M Wilson, S: Katandra Meadow Skipper, D: Navillus Ilagay 5Th
- 2800 **Broad N:** COOLARA PET 32ND (N9B861), 11/08/89, S: A-Nine Top Brass, D: Coolara Pet 9Th
- 2801 **Mckenzie C J:** COORIEVALE ANDY'S UNITY 306528 (APE64), 11/08/89, Bred By A F Mckenzie, S: Coorievale Fair Andrew (E.T), D: Coorievale Supreme Unity
- 2802 **Cox R:** BEMERSYDE DESIGN HANDSOME 118TH 309271 (XCR146), 12/08/89, S: Katandra Jingo'S Souvenir, D: Bemersyde Design Handsome 81St
- 2803 **Feeley A:** PAISLEY WATFERN J20 319561 (C2JJ20), 12/08/89, Bred By A Clyne, S: A-Nine Top Brass, D: Paisley Watfern F39
- 2804 **Farley A L:** PHILMAR D.P. SAINT BUTTERCUP 3RD 310249 (PMFJ5), 14/08/89, Bred By M & P Flemming, S: Rockyhill Silver Saint, D: Denison Park Buttercup
- 2805 **Nicholson W & P:** JUGIONG DAYDREAM 224TH 80911 (ASN2189), 19/08/89, S: Bridon Top Goal, D: Jugiong Daydream 193Rd
- 2806 **Farley A L:** JUGIONG MILKMAID 20TH N80912 (ASN2191), 21/08/89, Bred By W & P Nicholson, S: Valleystream Silver Jay, D: Jugiong Milkmaid 14Th
- 2807 **Williams E:** ENTEBBE OPALS TERADO 315342 (ECW565), 22/08/89, S: Belgonia Opals Royal, D: Entebbe Easter Tiki
- 2808 **Paton W T & D M:** MOYNALLA DONS PRU 304856 (LJD1010), 25/08/89, S: Ferdon Coronets Fantastic, D: Moynalla Cess Pru
- 2809 **Cox R:** BEMERSYDE DESIGN EILEEN 530TH 309284 (XCR161), 28/08/89, S: Jutland Design Status, D: Bemersyde Design Eileen 482Nd
- 2810 **Lawson R G & G A:** KOOROO ARKONA 6TH 304088 (G3L891), 28/08/89, S: Kooroo Jingos Masterpiece, D: Kaarmona Royal Arkona 15Th
- 2811 **Perrett R & J:** RYE VALLEY BRASS SANDRA 26TH (E.T) (TW) 319695 (RJP1845), 28/08/89, S: A-Nine Top Brass, D: Rye Valley Jingos Sandra 5Th (E.T)
- 2812 **Lawson R G & G A:** KOOROO PRINCESS 3RD (A.I) 304110 (G3L895), 31/08/89, S: Ferdon Tandras Enterprise, D: Talislea Eileens Princess 29Th
- 2813 **Lawson R G & G A:** KOOROO MERLE 304112 (G3L896), 01/09/89, S: Lilac Grove Rings Pal, D: Edi Merle 105Th
- 2814 **Wilson R W & M F:** NAVILLUS BERYL 20TH 300058 (AXW45), 01/09/89, S: Navillus Enterprise, D: Navillus Beryl 18Th
- 2815 **Feeley A:** PHILMAR BRASS SNOWDROP 3RD 310257 (PMFJ20), 03/09/89, Bred By Philma Partnership, S: A-Nine Top Brass, D: Philma Bana'S Snowdrop
- 2816 **Farley A L:** JERSEY HOUSE PRIMROSE 2ND 309914 (JBS2), 05/09/89, Bred By Ajbs - Vic Branch, S: Merrivale Senator, D: Taralea Primrose 2Nd
- 2817 **Anderson Estate Of J C:** KING'S VALE ROSELLA 346TH 307648 (REV JA271), 06/09/89, S: Valleystream Silver Jay, D: King'S Vale Rosella 315Th

S. 2826 AF MCKENZIE. Timboon

2818 **Anderson Estate Of J C:** KING'S VALE MELYS 22ND 307649 (REV JA272), 10/09/89, S: Valleystream Silver Jay, D: King's Vale Melys 9Th

2819 **Rushton P, I & B P:** BENLOCK SIREN 63RD (A.I) 308403 (PCR361), 16/09/89, S: Grandeur Dreaming Sam, D: Shenstone Siren 31St

2820 **Perrett R & J:** RYE VALLEY FLASH SANDRA 28TH 312286 (RJP1856), 01/10/89, S: Tarnhowe Flash Lancer, D: Rye Valley Jingos Sandra 5Th (E.T)

2821 **Ferguson A R & F E:** LARA DESIGNS JODIE 283142 (AF243), 31/10/89, S: Navillus Designs Major, D: Merriland Ideal Jodie

Class 157 — HEIFER, 2 1/2 years old (dry in calf) (born on or between 1/1/89 and 30/6/89). Prizes: \$15, \$5.
The winner of Class 157 will receive trophy valued at \$40 presented by G.E. & E.R. SESSIONS.

2822 **Ferguson A R & F E:** LARA DELIGHT'S PETAL 276224 (AF212), 20/02/89, S: Densondale Delight's Sam, D: Shenstone Petal 60Th

Class 158 — HEIFER, 2 years old (not in milk and not necessarily in calf) (born on or between 1/7/89 and 30/6/90). Prizes: \$15, \$5.
The winner of Class 158 will receive trophy valued at \$40 presented by G.E. & E.R. SESSIONS.

2823 **Burnett K L:** STONELEIGH PARK ROYAL PRIMROSE 328227 (KJB90), 08/07/89, S: Nahlin Royal Climax, D: Nahlin Primrose 18Th

2824 **Goodfellow Mrs T:** EDI JOVIAL KIM 8TH 300472 (AMC13), 04/08/89, S: Edi Incomparables Lord, D: Edi Jovial Kim 6Th

2825 **Nicholson W & P:** JUGIONG BUNTU 50TH 80896 (ASN2170), 10/08/89, S: Forestglen Brass Dillon, D: Jugiong Bunt 39Th

2826 **Mckenzie A F:** COORIEVALE BRAVOS LENA 306530 (APE67), 13/08/89, S: Merriland Bravo Beacon, D: Coorievale Ideal Leilani

2827 **Broad R:** FRANCLIFF GOLDEN PERFECTION 6TH 328223 (RBD299), 14/08/89, S: A-Nine Top Brass, D: Francliff Golden Perfection 4Th

2828 **Feeley A:** PHILMAR CHANCE MAGNIFY 4TH 313514 (PMFJ22), 06/09/89, Bred By Philmar Partnership, S: H.V.F. Last Chance, D: Philmar Topaz Magnify

2829 **Easterbrook R K:** K-WHOPPER LORNA 2ND 306426 (RKE39), 20/09/89, S: Talislea Victorious Marshal, D: Talislea Lorna 49Th

2830 **Anderson I:** KINGS VIEW VALMAREE 308605 (BKA171), 22/09/89, S: Valleystream Silver Jay, D: Tallagandra Marie 17Th

2831 **Williams E:** ENTEBBE NASA'S TIME 315373 (ECW591), 23/09/89, S: Entebbe Nascent, D: Entebbe Silver Tiki

Class 159 — HEIFER, born 1/1/90 to 30/6/90 (inclusive). Prizes: \$25, \$10, \$5 of which \$30 is donated by R. EASTERBROOK.

2832 **Askew K & I:** RAYWYN SUPREME LAVENDER 300953 (SRA109), 09/01/90, S: Talislea Ideal Supreme, D: Raywyn Superb Lily

2833 **Broad N:** COOLARA BUTTERCUP 49TH (N9B900), 01/02/90, S: Bridon Top Goal, D: Coolara Buttercup 17Th

2834 **Robertson G & D L:** SIESTA MAGIC ROSE 81948 (W7G63), 09/02/90, Bred By W F Green, S: Katnadra Melys Magic, D: Siesta Sunrose

2835 **Williams E:** ENTEBBE EN DEUX 315387 (ECW604), 28/02/90, S: Weeowna Peaces Dominator, D: Entebbe Silver Dee

2836 **Burnett P:** TALISLEA BERYL 58TH 303960 (CCI740), 13/03/90, Bred By C Cox, S: Talislea Lily's Majestic, D: Talislea Beryl 41St

2837 **Robertson G & D L:** IVANHOE JOY 11TH 300003 (R IN D 697), 30/03/90, S: Ivanhoe Gay Supreme, D: Ivanhoe Joy

2838 **Feeley A:** VERALLAN BRASS MODEL 323263 (PAF371), 07/04/90, S: Valleystream Brass Legend, D: Verallan Fashion Model

2839 **Kuhne K & P:** BUSHLEA BRASS HELEN 3RD (E.T) 311936 (NLK107), 10/04/90, S: A-Nine Top Brass, D: Mapleton Glens Helen 3Rd

2840 **Gorwell Mrs B & Son:** HILLS VIEW MOLEEN 10TH (JHG407), 25/04/90, S: Cairnbrae Grand Baron, D: Aviemore Moleen 2Nd

2841 **Feeley A:** VERALLAN BRIGADIER PAXIE 323267 (PAF375), 15/05/90, S: Bush River Brigadier, D: Katandra Paxie 71St

2842 **Mckenzie A F:** COORIEVALE AMBERS PEARL 318935 (APE88), 04/06/90, S: Coorievale Ambers Beacon, D: Coorievale Beacons Pearl

2843 **Perrett R & J:** RYE VALLEY SUMMIT BEAUTY 320546 (RJP1864), 04/06/90, S: Rye Valley Tandras Summit (E.T), D: Rye Valley Vins Beauty 5Th

2844 **Paton W T & D M:** MOYNALLA GLORYS LOVELY 321201 (LJD1035), 10/06/90, S: Ferdon Grand Glory, D: Moynalla Elvas Lovely

Class 160 — HEIFER, born 1/7/90 to 31/12/90 (inclusive). Prize: \$10.

2845 **Kuhne K & P:** BUSHLEA BRASS IRIS 3RD 311939 (NLK2030), 01/07/90, S: A-Nine Top Brass, D: Bushlea Iris 55Th

2846 **Askew Miss C L:** RAYWYN ELEGANT DANCER 83363 (SRA116), 02/07/90, Bred By K & I Askew, S: Raywyn The Equalizer, D: Raywyn Loyal Daisy

2847 **Paton W T & D M:** MOYNALLA ELVAS DINAH 321206 (LJD1040), 02/07/90, S: Ferdon Tandras Excellency, D: Moynalla Annas Debra

2848 **Mckenzie A F:** COORIEVALE BOLD LADY 318946 (APE99), 12/07/90, S: Coorievale Bold Balmoral, D: Coorievale Silver Lady

2849 **Broad L:** BROADLIN ILLUSION 127TH 326168 (LLB1440), 20/07/90, S: Valleystream Brass Legend, D: Broadlin Illusion 110Th

2850 **Broad Mrs C:** NIAGARA JULIE 4TH 328221 (C4B49), 23/07/90, S: Valleystream Brass Legend, D: Niagara Julie 2Nd

2851 **Askew K & I:** RAYWYN BRIGHT JEWELS 83742 (SRA123), 25/07/90, S: Rowsdale Star Bright, D: Raywyn Our Junette

2852 **Paton W T & D M:** MOYNALLA GLORYS GLOWETTE 322005 (LJD1049), 25/07/90, S: Ferdon Grand Glory, D: Ferdon Tandras Glowette

2853 **Feeley A:** VERALLAN BRASS LINDA 323272 (PAF380), 07/08/90, S: Valleystream Brass Legend, D: Kingsdale Linda 332Nd

3. 2794 K & I Askew T/F from 156.

2. 284 R W + M F Wilson T/F from 156.

5. 2803 A Feeley T/F from 156.

- 2 2854 **Ferguson A R & F E:** LARA LONARS SILVERMINE 318613 (AF248), 08/08/90, S: Naree Blue Monarch, D: Navillus Silvermine 21St
- 2855 **Farley A L:** FARUNG PARK BRASS'S IRIS 2ND 314696 (DMF83), 09/08/90, Bred By D Farley, S: A-Nine Top Brass, D: Bushlea Iris 53Rd
- 2856 **Broad N:** COOLARA ILAGAY 99TH (N9B921), 11/08/90, S: Yankee Chief, D: Coolara Ilagay 77Th
- 2857 **Nicholson W & P:** JUGIONG DAYDREAM 236TH 82905 (ASN2290), 11/08/90, S: Valleystream Silver Sequel, D: Jugiong Daydream 99Th
- 2858 **Scott R J:** WOLONGA TOP BRASS TIKI (A.I) 325500 (R9S1816), 21/08/90, S: A-Nine Top Brass, D: Wolonga Verns Tiki
- 6 2859 **Kuhne B E:** RYE VALLEY BRASS BUTTERCUP 2ND 320553 (RJP1902), 22/08/90, Bred By R & J Perret, S: A-Nine Top Brass, D: Rye Valley Buttercup 5Th
- 2860 **Lawson R G & G A:** KOOROO CANARY 16TH (G3L1956), 24/08/90, S: Kooroo Bringles Brass, D: Kooroo Canary 10Th
- 2861 **Burnett K L:** STONELEIGH PARK LONARS ILLUSION 328228 (KJB110), 04/09/90, S: Naree Blue Monarch, D: Broadlin Illusion 64Th
- 2862 **Mowat Miss L:** ECHODOWNS SILVER BUBBLES 322812 (LNM9), 08/09/90, S: Valleystream Silver Jay, D: Staxigo Bubbles 5Th
- 2863 **Broad L:** BROADLIN ILLUSION 135TH 326198 (LLB1460), 15/09/90, S: Broadlin B.S. Beacon, D: Broadlin Illusion 116Th
- 2864 **Blum A J & S L:** GOLDEN QUALITY MERLES POPEYE 323167 (ASB3), 22/09/90, S: Forest Glen Duncan Marco, D: Golden Quality Classic Merle
- 2865 **Farley A L:** DENISON PARK BUTTERCUP K30 307607 (BLR30), 22/09/90, Bred By a G & E N Rodaughan, S: J.S. Quicksilver Royal, D: Denison Park Buttercup 156Th
- 2866 **Anderson Estate Of J C:** KING'S VALE SILVERMINE 60TH 324737 (REV JA298), 02/10/90, S: Valleystream Silver Jay, D: Homeland'S Incomparable'S Silvermine
- 2867 **Feeley A:** VERALLAN BRASS HEIDI 323277 (PAF385), 07/10/90, S: Valleystream Brass Legend, D: Raywyn Sweet Haven

Class 161 — *HEIFER, born on or after 1/1/90 to be exhibited by a person 20 years old or under on the first day of the show. Competition in this class is limited to animals entered in the Ordinary Classes, owned but not necessarily bred by Exhibitor. Prizes: \$60, \$50, \$40, \$30, \$20, \$10 presented by AUSTRALIAN JERSEY BREEDERS SOCIETY (VICTORIAN BRANCH).

- 3 2868 **Williams E:** ENTEBBE EN DEUX 315387 (ECW604), 28/02/90, S: Weeowna Peaces Dominator, D: Entebbe Silver Dee
- 2 2869 **Burnett P:** TALISLEA BERYL 58TH 303960 (CCI740), 13/03/90, Bred By C Cox, S: Talislea Lily'S Majestic, D: Talislea Beryl 41St
- 1 2870 **Farley A L:** FARUNG PARK BRASS'S IRIS 2ND 314696 (DMF83), 09/08/90, Bred By D Farley, S: A-Nine Top Brass, D: Bushlea Iris 53Rd
- 2871 **Kuhne B E:** RYE VALLEY BRASS BUTTERCUP 2ND 320553 (RJP1902), 22/08/90, Bred By R & J

Perret, S: A-Nine Top Brass, D: Rye Valley Buttercup 5Th

- 2872 **Mowat Miss L:** ECHODOWNS SILVER BUBBLES 322812 (LNM9), 08/09/90, S: Valleystream Silver Jay, D: Staxigo Bubbles 5Th

JUNIOR CHAMPION JERSEY HEIFER, 2 1/2 YEARS OLD OR UNDER (in milk or dry) - Society's Sash, \$200 presented by RODNEY PRINTERS (\$420), \$150 and sash presented by FARMHOUSE MILK(\$421). 2819

S. A. TURNER MEMORIAL PRIZE, presented by **AMALGAMATED CO-OPERATIVE MARKETERS (AUSTRALIA) LIMITED**, and **NORTH EASTERN DAIRY CO. LTD.**, \$1,000 has been invested with the Royal Agricultural Society of Victoria and half the interest thereon will provide an Annual Trophy to be presented to the winner of the Junior Champion Jersey Heifer.

RESERVE JUNIOR CHAMPION JERSEY HEIFER - Society's Sash, \$50 presented by DENKAVIT (AUST.) PTY.LTD. (\$414) and \$100 presented by R. & E. HINE & S. & M. PHILLIPS. (\$422) 2797

THE RYE VALLEY JUNIOR HANDLERS COMPETITION

1. B. Nicholson 2. N. WAEHER
For Handlers 18 years old and under on the 19th September, 1991.

Heifers two years old and under will be used.

This competition will be conducted by **THE AUSTRALIAN JERSEY BREEDERS SOCIETY**. Entry forms will be available at the Jersey Kiosk prior to judging day.

PRIZES: 1st, \$50; 2nd, \$25 donated by **R & J PERRETT** Rye Valley Jerseys, Kongwak. (\$458, 459)

Class 162 — *HEIFER, 2 years old or under, not necessarily in milk or in calf (Novice exhibitors). Entries restricted to animals entered in the ordinary classes bred and owned by exhibitors who have not won a first prize award in the Jersey Section of any previous Royal Melbourne Show. Name of exhibit must be stated on the entry form. - Prizes: \$10, \$6, \$4, donated by AUSTRALIAN JERSEY BREEDERS SOCIETY (Victorian Branch) in memory of the late Dr. A. R. HAYWOOD.

No Entry

Class 163 — *JUNIOR PROGENY GROUP - Three females, 2 1/2 years old and under, by the same sire, all owned but not necessarily bred by exhibitor. The name of the sire to be given on the entry form. Competition for these prizes is limited to animals entered in the ordinary Classes.

- 3 2873 **Anderson Estate Of J C:** GROUP BY VALLEYSTREAM SILVER JAY,
- 4 2874 **Kuhne K & P:** GROUP BY A-NINE TOP BRASS,
- 2 2875 **Mckenzie A F:** GROUP BY MERRILAND BRAVO BEACON,
- 2876 **Paton W T & D M:** GROUP BY FERDON CORONETS FANTASTIC,
- 1 2877 **Williams E:** GROUP BY ENTEBBE NASCENT,



STILL
PROVIDING REAL SERVICE

- REAL ESTATE
- LIVESTOCK
- MERCHANDISE
- STUD STOCK

BRANCH MANAGERS, REAL ESTATE CONSULTANTS
AND STAFF WILL BE ON HAND TO DISCUSS YOUR
NEEDS. FOR THAT EXTRA SERVICE AND FRIENDLY
ATTENTION COME TO OUR G&N OFFICE AT THE
SHOWGROUNDS
(OPPOSITE THE CHAIR LIFT - SOUTH END)

GIPPSLAND & NORTHERN COMPANY LIMITED

566 ST KILDA RD MELBOURNE
PH: 03) 520 0911 FAX 03) 521 2080

BAIRNSDALE BENALLA CORRYONG ECHUCA KORUMBURRA KYABRAM LEONGATHA
MANSFIELD MYRTLEFORD ROCHESTER SHEPPARTON TALLANGATTA TRARALGON
TAWONGA SOUTH TRAFALGAR WANGARATTA WARRAGUL WODONGA YARRAM

FARMERS!

Don't miss the

LANDCARE ADVISORY SERVICE

at the Royal Melbourne Show

(Lennon Ave, opposite the Sheep Pavilion)

9 am - 4 pm daily

- ▲ Extension officers to answer your questions
- ▲ Computer technology ▲ Salinity testing
- ▲ Weed identification ▲ DIY soil testing ▲ Trees
- ▲ Video tapes for viewing ▲ Rabbit control
- ▲ Pasture analysis ▲ Publications for sale ▲ Soils
- ▲ Whole farm planning ▲ LandCare Groups

FREE WORKSHOPS

**P
R
O
D
U
C
T
I
V
I
T
Y**

Day	10.30 am	1.30 pm
Friday 20th	Pastures for Salinity Control	Trees for Shade and Shelter
Saturday 21st	What Weed is That?	Targeting Rabbits
Sunday 22nd	Seed Collecting and Germinating	Whole Farm Planning
Monday 23rd	Conservation Cropping	Know Your Soils
Tuesday 24th	Cash from Trees	Pastures for Salinity Control
Wednesday 25th	Targeting Rabbits	Trees for Shade and Shelter
Thursday 26th	Whole Farm Planning	Seed Collecting and Germinating
Friday 27th	Know Your Soils	Conservation Cropping

**C
O
N
S
E
R
V
A
T
I
O
N**

Brought to you by



Department of Agriculture



Class 164 — BULL, 2 years old (born on or between 1/7/89 and 30/6/90). Prizes: \$20, \$10.

- 2878 **Askew K & I:** RAYWYN BRILLIANT LAD 40119 (SRA44), 01/08/89, S: Raywyn Honorable Lad, D: Raywyn Fashionable Buttercup
- 2879 **Gorwell Mrs B & Son:** HILLS VIEW GEMS RULER 40311 (JHG377), 15/08/89, S: Edi Dreaming Ruler, D: Edi Royal Gem 44Th
- 2880 **Paton W T & D M:** MOYNALLA ANNAS VAGABOND 37664 (LJD278), 19/09/89, S: Ferdon Tandas Assurance, D: Moynalla Lunars Valrae

Class 165 — BULL, born 1/7/90 to 31/12/90 (inclusive). Prizes: \$20, \$10.

- 2881 **Gorwell Mrs B & Son:** HILLS VIEW MOLLY 11TH DREAMER 40315 (JHG425), 03/07/90, S: Edi Canary 98Th Dreamer, D: Edi Molly 11Th
- 2882 **Farley A L:** KOOROO MARIE'S TOP BRASS (E.T) 41420 (G&L1948), 04/08/90, Bred By R G & G A Lawson, S: A-Nine Top Brass, D: Rowsvale Marie
- 2883 **Askew K & I:** RAYWYN MAJESTIC 9089 (SRA143), 10/08/90, S: Delwyn Park Majestic Sam, D: Raywyn Island Daisy

JUNIOR CHAMPION JERSEY BULL, 2 YEARS OLD OR UNDER - Society's Sash. (The winner of this award shall be eligible to compete for the championship.) **2878**

S. A. TURNER MEMORIAL PRIZE, presented by **AMALGAMATED CO-OPERATIVE MARKETERS (AUSTRALIA) LIMITED**, and **NORTH EASTERN DAIRY CO. LTD.**, \$1,000 has been invested with the Royal Agricultural Society of Victoria and half the interest thereon will provide an Annual Trophy to be presented to the winner of the Junior Champion Jersey Bull.

RESERVE JUNIOR CHAMPION JERSEY BULL - Society's Sash and a cash prize of \$40 presented by **T. F. HATELEY PTY.LTD.** (S415). **2880**

Class 166 — BULL, 4 years old and over (born on or before 30/6/88). Prizes: \$20, \$10.

- 2884 **Burnett K L:** NAHLIN ROYAL INCOMPARABLE 027306 (AH7853), 03/08/81, Bred By A Hodge, S: Katandra Royal Jingo, D: Nahlin Illusion
- 2885 **Cox R:** SKELBROOK PREUX CHEVAILER 33080 (BCH14), 31/08/85, Bred By L & H Bonde, S: Katandra Jingo's Souvenir, D: Skelbrook Incomparable's Cuddles 23Rd
- 2886 **Paton W T & D M:** MOYNALLA ANNA'S VERNON 35817 (LJD243), 01/05/87, S: Ferdon Tandas Assurance, D: Beledene Symbols Velvet
- 2887 **Broad R:** FRANCLIFF G.S. BEACON 37687 (RBD266), 18/08/87, S: Bridon Grand Slam, D: Francliff Illusion 187Th
- 2888 **Robertson G & D L:** IVANHOE SPECTOR 36410 (R IN D 639), 19/05/88, S: Rye Valley Jingos Spector, D: Ivanhoe Daffodil 10Th

Class 167 — BULL, 3 years old (born on or between 1/7/88 and 30/6/89). Prizes: \$20, \$10.

- 2889 **Ferguson A R & F E:** NAVILLUS PAMS SKIPPER 36843 (AXW961), 29/07/88, Bred By R M Wilson, S: Katandra Meadow Skipper, D: Navillus Pam 17Th
- 2890 **Smith G V & E M /t D & J B Broad:** BENLOCK ROYAL STAR (A.I) 37014 (PCR325), 16/08/88, Bred By P C & I Rushton & Son, S: Grandeur Jingos Dream, D: Benlock Siren 6Th Superior

CHAMPION JERSEY BULL - Society's Sash, a \$250 cash prize donated by **THE FEDERATION INSURANCE LIMITED** (S416) and a cash prize of \$42 presented by **THE AUSTRALIAN JERSEY BREEDERS SOCIETY (VICTORIAN BRANCH)** (S417). (The Junior Champion Bull shall be eligible to compete for this award). **2884**

THE ANZ BANK CHAMPIONSHIP TROPHY - will be presented to the Champion Jersey Bull. The trophy to be won three times by the same Exhibitor not necessarily in succession before being won outright. Outright winners of Trophy: 1989; L.R. Granzien. Trophy discontinued 1990.

RESERVE CHAMPION JERSEY BULL - Society's Sash, and a cash prize of \$50 presented by **DENKAVIT (AUST.) PTY. LTD.** (S418). **2886**

CHAMPION DAIRY BULL

THE FEDERATION INSURANCE LIMITED provides cash prizes totalling \$1,875 for competition amongst the Ayrshire, Guernsey, Holstein-Friesian, Illawarra and Jersey breeds. See details at beginning of Dairy Breed Section.

Class 168 — *BULL, born 1/1/90 to 31/12/90 (inclusive). Competition in this Class is limited to animals entered in the ordinary classes. A bull will be eligible for entry in this Class if from a heifer that was under 3 years old at the time such bull was born, provided that the heifer, in the lactation following the birth of the bull, or in a previous lactation, gave 135 kg. Butter fat or over, in an official or semi-official test.

CERTIFICATES OF TESTS MUST ACCOMPANY THE ENTRY FORM. REFER PRODUCTION CLASSES - CONDITIONS.

If the dam of a bull entered in this class was over 3 years old when such bull was born, she must in the lactation following the bull's birth, or in a previous lactation, have produced 180 kg. of butter fat or over in an official or semi official test.

Exhibits in this class will be judged by points. The maximum points to be awarded for type is 100. As a basis for calculation of production points, the standards for production according to age as laid down under the Victorian Standard Herd Test Scheme as shown hereunder, will be used: The qualifying productions of butter fat must have been made in lactations completed on or before 30th June preceding the Show.

Production for the current year will only be taken into consideration if the calving date preceding the lactation was on or before 1st August, 1990.

(Amounts Given Are For 300 days)

Junior 2 year old	- 120kg. B/fat.
Senior 2 year old	- 125kg. B/fat.
Junior 3 year old	- 135kg. B/fat.
Senior 3 year old	- 145kg. B/fat.
Junior 4 year old	- 150kg. B/fat.
Senior 4 year old	- 155kg. B/fat.
Mature	- 160kg. B/fat.

1 point will be allotted for every 1 kg. of butter fat yielded by the dam of the bull exhibited under test over and above the amount set by the Victorian Government Herd Test Scheme for production according to the age. The maximum number of points to be awarded for production shall be 100.

Prizes: \$13, \$9, \$4, \$2, 5th and 6th, Card, prizemoney presented by THE AUSTRALIAN JERSEY BREEDERS SOCIETY (VICTORIAN BRANCH).

2 2891 Farley A L: KOOROO MARIE'S TOP BRASS (E.T) 41420 (G&L1948), 04/08/90, Bred By R G & G A Lawson, S: A-Nine Top Brass, D: Rowsvale Marie

1 2892 Askew K & I: RAYWYN MAJESTIC 9089 (SRA143), 10/08/90, S: Delwyn Park Majestic Sam, D: Raywyn Island Daisy

Class 169 — *BULL, born 1/1/90 to 31/12/90 (inclusive).

Competition in this Class is limited to animals entered in the ordinary classes. A bull will be eligible for entry in this class if his dam has obtained her certificate in an official or semi-official test before 31st July, 1990.

CERTIFICATES OF TESTS MUST ACCOMPANY THE ENTRY FORM. REFER PRODUCTION CLASSES - CONDITIONS.

Judging will be on points, maximum of 100 points being allowed for type and 1 point for every 9 kg or part thereof of butter fat yielded by the dam of the exhibit in her highest yield under official or semi-official test.

An additional 1 point will also be added for every 9 kg. or part thereof of butter fat yielded by the dam of the sire of the exhibit in her highest yield under official or semi-official test. As a basis for calculation of production points, the standards for production according to age as laid down under the Victorian Government Herd Test Scheme, as shown hereunder, will be used. The qualifying productions of butter fat must have been made in lactations completed on or before 30th June preceding the Show.

(Amounts given are for 300 days).

Junior 2 year old	- 120kg. B/fat.
Senior 2 year old	- 125kg. B/fat.
Junior 3 year old	- 135kg. B/fat.
Senior 3 year old	- 145kg. B/fat.
Junior 4 year old	- 150kg. B/fat.
Senior 4 year old	- 155kg. B/fat.
Mature	- 160kg. B/fat.

Prizes: \$22, \$9, \$4, all presented by THE AUSTRALIAN JERSEY BREEDERS SOCIETY (VICTORIAN BRANCH).

2 2893 Farley A L: KOOROO MARIE'S TOP BRASS (E.T) 41420 (G&L1948), 04/08/90, Bred By R G & G A Lawson, S: A-Nine Top Brass, D: Rowsvale Marie

1 2894 Askew K & I: RAYWYN MAJESTIC 9089 (SRA143), 10/08/90, S: Delwyn Park Majestic Sam, D: Raywyn Island Daisy

JERSEY SIRES' MEMORIAL

E. Williams (ENTE BEE NASCENT)

A Prize of \$21, donated by THE AUSTRALIAN JERSEY BREEDERS SOCIETY (VICTORIAN BRANCH) (S419), will be awarded annually for the Most Successful Sire in the above classes, other than special classes.

The prize will be awarded to the breeder of the Sire. Three points will be awarded for a first prize, two points for a second, and one point for a third prize in all Ordinary Classes and Classes 154 and 164. In the event of a tie, three points will be awarded for each Championship, and two points for each Reserve Championship. These additional points will be awarded only to those bulls which tied in the original allocation.

The name of the winning sire for the year and the name of the breeder will be recorded upon the permanent Honour Board of the Victorian Branch of The Australian Jersey Breeders Society. This Board will be displayed in the Jersey Cattle Pavilion during the Show - each sire's name to be inscribed permanently on the Honour Board.

MOST SUCCESSFUL JERSEY EXHIBITOR

K + I ASKEW

The BERT ANDERSON MEMORIAL TROPHY and rosette presented by MRS W ANDERSON, HAMPTON PARK will be awarded to the most successful exhibitor in the Jersey Section.

Three points will be allotted for a first prize, two points for a second prize and one point for a third prize, in each Ordinary Class. In the event of a tie, two points will be allotted for a Championship award and one point for a Reserve Championship award.

The name of the winning exhibitor will be recorded upon the permanent Honour Board which is presented by Mrs. W. Anderson. This Board will be displayed in the Jersey Cattle Pavilion during the Show.

GUERNSEY

Judging will be in catalogue order and will commence at 9.00 a.m. on Thursday, 19th September in the Main Arena.

Cattle entered in this Section must be registered in the Guernsey Herd Book of Australia, or registered with the Australian Guernsey Breeders Inc. or in an approved Guernsey Herd Book outside the Commonwealth. For particulars of registration in the Guernsey Herd Book of Australia, apply to the Secretary, Guernsey Cattle Society of Australia, P.O. Box 189, Kiama, N.S.W., 2533, and Australian Guernsey Breeders registration particulars from the Australian Guernsey Breeders Inc., R.M.B. 5580, via Koroit, Vic., 3282.

Females recorded in the Appendices of a Herd Book will not be eligible to compete in this section.

Handlers of bulls two (2) years old and over must be 18 years old or over on the first day of the Show.

The Judge of Guernseys will not penalise exhibits if they are dehorned.

PRIZE MONEY

A SUBSTANTIAL PORTION OF THE PRIZE MONEY OFFERED IN THIS SECTION, HAS BEEN DONATED BY THE **LATE CAPT. A. E. T. PAYNE**, WHO, FOR MANY YEARS, WAS A SUCCESSFUL BREEDER AND EXHIBITOR OF GUERNSEY CATTLE.

SUCH MONEY IS PROVIDED BY THE INCOME FROM INVESTMENT OF A HANDSOME LEGACY KINDLY BEQUEATHED BY THE **LATE CAPT. PAYNE** FOR THE ABOVE-MENTIONED PURPOSE AND FOR WHICH THE COUNCIL OF THE ROYAL AGRICULTURAL SOCIETY IS VERY APPRECIATIVE.

Class 177 — BULL, born 1/7/90 to 31/12/90 (inclusive).
Prizes: \$25, \$18, \$13, \$9, of which \$35 is donated by the Late Capt. A. E.T. Payne.

- 2895 **Wilkie Miss J:** CROOKSLEA FAY VALIANT G90063 (W212), 02/07/90, Bred By N M & M N Wilkie & Son, S: Dutchmill Telestar Fayette, D: Crookslea S.H. Vaingirl
- 2896 **Wilkie N M & M N & Son:** CROOKSLEA MR TEE G90062 (W215), 08/07/90, S: Clearbranch B.T. Topaz, D: Waikiki Gala Mary
- 2897 **Norris G & T:** WATTLE BANK D. VICTOR (E.T) G90052 (NIF6), 13/07/90, Bred By N W & D A Manton, S: Bettswards Telestar Victory, D: Greta Dawn
- 2898 **Seuren L & F:** WAIKIKI L. LINKON G90041 (WPS7), 14/07/90, S: Arrowhead T.F. Linkon, D: Kenjanara Lydia
- 2899 **Carpenter K B & B M:** LANGLEIGH TAURIAN 38489 (KBC154), 03/09/90, S: Dutchmill Telestars Fayette, D: Langleigh Aurelie
- 2900 **Haigh J & T:** ELDAAH HANDSOME HENRY (A.I) G90061 (J7T2), 14/09/90, S: Maplehurst Handsome Fred, D: Linleigh L.C. Dimple
- 2901 **Dickson P G & M A:** LYNLEA SUES BOY 38496 (PDL28), 30/12/90, S: Happy Valley Big Boy, D: Pointview Sue

Class 178 — BULL, 2 years old (born on or between 1/7/89 and 30/6/90). Prizes: \$25, \$18, \$13, \$9, of which \$35 is donated by the Late Capt. A.E.T. Payne.

- 2902 **Wilkie R L:** CROOKSDALE LANAS HERALD (A.I) 38442 (DWS244), 23/10/89, S: Glenville Herald 42J, D: Crooksdale Fames Lana

JUNIOR CHAMPION GUERNSEY BULL, 2 YEARS OLD OR UNDER - Society's Sash and \$20 donated by the **LATE CAPT. A.E.T. PAYNE** (\$435). (The winner of this award is eligible to compete for the Championship.)

THE WESTELLA STUD TROPHY will be awarded to Junior Champion Guernsey Bull. 2895.

RESERVE JUNIOR CHAMPION GUERNSEY BULL - Society's Sash, the **ROSEBANK STUD TROPHY** presented by **G. & P. SEUREN** and \$10 donated by the **LATE CAPT A.E.T. PAYNE** (\$436). 2902

Class 179 — BULL, 3 years old (born on or between 1/7/88 and 30/6/89). Prizes: \$30, \$20, \$13, \$7, of which \$40 is donated by the Late Capt. A.E.T. Payne.

- 2 2903 **Carpenter K B & B M:** LANGLEIGH SHAKA 38344 (KBC1147S/S), 01/08/88, S: Glenville Herald 42J, D: Langleigh Aurelie
- 1 2904 **Wilkie N M & M N & Son:** RIVERTON PARK BIG TEX 38301 (WVG144), 30/08/88, Bred By W & V Gallus, S: Yellow Creek Tex Ladd, D: Kercoonda Kate
- 3 2905 **Wilkie R L:** CROOKSDALE BICENTENARY HERALD (A.I) 38377 (DWS242), 10/09/88, S: Glenville Herald 42J, D: Crooksdale Fames Telesica

Class 180 — BULL, 4 years old and over (born on or before 30/6/88). Prizes: \$35, \$25, \$15, \$10, of which \$55 is donated by the Late Capt. A.E.T. Payne.

- 2906 **Wilkie N M & M N & Son:** NERRIL G.H. SYMBOLIC 37657 (KSR119), 02/03/84, Bred By K S & E M Patrick, S: Glenville Herald 42J, D: Nerril Selina 3Rd
- 2 2907 **Dickson P G & M A:** HAPPY VALLEY BIG BOY 37859 (HVS5), 11/10/84, Bred By G Dickson, S: Glenville Herald 42J, D: Ashgarth Rosebriar 2Nd
- 3 2908 **Wilkie N M & M N & Son:** NERRIL G H. PICCASO 37997 (KSR144), 26/08/86, Bred By K S & E M Patrick, S: Glenville Herald 42J, D: Nerril Lady Love
- 2909 **Dumesny G S & J M:** GREENACRES SYDNEY 38191 (GSD2), 27/07/87, S: Ripley Farms Dallas, D: Charmwoods Azaria
- 1 2910 **Chesworth A G & L:** MINNESOTA DEMOCRAT 38300 (AGC1401), 20/01/88, S: Ripley Farms Dallas, D: Minnesota Herald Dreamlady

CHAMPION GUERNSEY BULL - Society's Sash, \$250 cash donated by **THE FEDERATION INSURANCE LIMITED** (\$437), the **VICTORIAN GUERNSEY CATTLE SOCIETY INC.** trophy valued at \$100, and cash prize of \$20 is donated by the **LATE CAPT A E T PAYNE**. (\$438).

(The Junior Champion Bull shall be eligible to compete for this award). 2895

THE DR R M KINROSS MEMORIAL TROPHY - will be awarded to the Champion Guernsey Bull provided his dam has produced under an Official Lactation Testing Scheme at least 45 kg of butter fat in excess of her age standard or that the bull itself has qualified for the Advanced Register of Merit.

No exhibit shall be eligible to gain more than one such Trophy at a Royal Show in the same State, but it may gain one at a Royal Show in another state. This trophy presented by **GUERNSEY CATTLE SOCIETY OF AUSTRALIA** (Federal Council).

RESERVE CHAMPION GUERNSEY BULL - Society's Sash, the **WAIKIKI STUD Trophy**, and cash prize of \$10 donated by the **LATE CAPT A E T PAYNE**. (\$439). 2910

CHAMPION DAIRY BULL

THE FEDERATION INSURANCE LIMITED provides cash prizes totalling \$1,875 for competition amongst the Ayrshire, Guernsey, Holstein-Friesian, Illawarra and Jersey breeds. Details shown at start of Dairy Breed Section.

Class 181 — HEIFER, born 1/7/90 to 31/12/90 (inclusive).
Prizes: \$35, \$22, \$13, of which \$60 is donated by the Late Capt. A.E.T. Payne.

- 2911 **Dumesny G S & J M:** GREENACRES M.H. EBONY G10557 (GSD108), 01/07/90, S: Minas View Misty Herald, D: Greenacres Ebony
- 3 2912 **Seuren L & F:** ROSE BANK TIFFANY G10645 (RWS24), 01/07/90, Bred By Rose Bank Stud, S: Yellow Creek B.T Bionic, D: Waikiki Music
- 2913 **Seuren L & F:** SOJOURN CORSO CARNELIAN G10658 (SKB123), 10/07/90, Bred By Sojourn Farm, S: Rose Bank Corso, D: Sojourn Hiawatha
- 4 2914 **Leathan L K:** MAID VIEW FAYLOR PEAL 21065 (LKLL90L1), 20/07/90, S: Chedco Vertas Fayvor, D: Brookleigh G.H. Polly
- 2915 **Chesworth A G & L:** MINNESOTA VICTORY JODIE 21503 (AGC1613), 02/08/90, S: Bettsward Telstar Victory, D: Minnesota Majestic Jodie
- 1 2916 **Leathan L K:** MAID VIEW VICKE 21066 (LKLL90L2), 02/08/90, S: Bettsward Telestar Victory, D: Minnesota Intrepid Vana
- 2917 **Norris G & T:** RIVERTON PARK LISA 21482 (WVG192), 06/08/90, Bred By W J & V J Gallus, S: Riverton Park Gala Herald, D: Riverton Park Luxury
- 2918 **Norris G & T:** BANGHOLME RUTH G10757 (BMJ7), 10/08/90, Bred By M I & J A Pillar, S: Dutchmill Telestar Fayette, D: Bangholme Bella
- 2919 **Norris G & T:** RIVERTON PARK DELWIN 21484 (WVG193), 14/08/90, Bred By W J & V J Gallus, S: Riverton Park Gala Herald, D: Riverton Park Delvene
- 6 2920 **Wilkie N M & M N & Son:** CROOKSLEA T.H. SUSAN G10886 (W217), 22/08/90, S: Wilmar Top Hornet 2Nd, D: Be-Lulic Herald Signature
- 2 2921 **Moon D & Mrs B:** BUNDARA VICTORY'S FAITH 2ND G10852 (MW410), 24/08/90, S: Bettswards Telestar Victory, D: Bundara W.C.A. Faith
- 2922 **Mc Donald, R & J:** WATTLEBLOSSOM RAINBOW JILL G10705 (DMD20), 09/09/90, S: Kajo Corporal Lester, D: Crookslea T.B. Rosella
- 2923 **Norris G & T:** ROCKFORD PARK JODIE G10761 (RPN66), 10/09/90, S: Dutchmill Telestar Fayette, D: Minnesota Julie Anne
- 5 2924 **Shea M & R:** ROCKMAR HERALD'S ROSE G10821 (SMW17), 04/10/90, S: Glenville Herald 42J, D: Mount Gilead Dauntless Rosette
- 2925 **Haigh J & T:** CARRINGBUSH MAIZE (A.I) G10887 (CCF2), 07/10/90, Bred By Collingwood Childrens Farm, S: Minnesota Lovesignal, D: Carringbush Monty

Class 182 — HEIFER, born 1/1/90 to 30/6/90 (inclusive).
Prizes: \$35, \$22, \$15, \$8 of which \$70 is donated by the Late Capt. A.E.T. Payne.

- 1 2926 **Wilkie N M & M N & Son:** CROOKSLEA HERALDS GOLDIE G10342 (W209), 03/01/90, S: Glenville Herald 42J, D: Tomargo Monte Gerlada
- 4 2927 **Mc Donald, R & J:** WATTLEBLOSSOM KERRIE G10704 (DMD19), 04/01/90, S: Glenville Herald 42J, D: Wattleblossom Kandice
- 2928 **Chesworth A G & L:** MINNESOTA FAY DOTTY 20871 (AGC1592), 13/02/90, S: Dutchmill Telstar Fayette, D: Minnesota Claude Dotty
- 3 2929 **Chesworth A G & L:** MINNESOTA DAPPER POLLY 20877 (AGC1598), 12/03/90, S: Randun Claudes Dapper, D: Minnesota Herald Polly

- 5 2930 **Seuren L & F:** WAIKIKI DALLAS SUNNY (TW) G10532 (WPS2), 02/04/90, S: Ripley Farm Dallas, D: Godwin Park Herald'S Sunny
- 2931 **Chesworth A G & L:** MINNESOTA ADMIRAL POLLY 20881 (AGC1603), 08/04/90, S: Welcome Choice Admiral, D: Minnesota S L Polly
- 2932 **Seuren L & F:** WAIKIKI FAYETTE'S DORRY (E.T) G10533 (WPS3), 15/04/90, S: Dutchmill Telestar Fayette, D: Vermont Dorry
- 2933 **Shea M & R:** ROCKMAR G.F. VALDA G10420 (SMW9), 26/04/90, S: Wilmar Graceful'S Fayette, D: Wilmar Raider'S Valda
- 2934 **Dickson P G & M A:** LYNLEA SONA 20525 (PDL27), 28/04/90, S: Happy Valley Big Boy, D: Lynlea Princess
- 6 2935 **Wilkie R L:** CROOKSDALE LADY DALLAS (A.I) 21597 (DWS247), 28/04/90, S: Ripley Farms Dallas (E.T), D: Crooksdales Fames Celestica
- 2 2936 **Mc Donald, R & J:** GREENACRES G.H. WANDA G10519 (GSD100), 24/05/90, Bred By G S & J M Dumesny, S: Glenville Herald 42J, D: Meadowview Taz Wanda
- 2937 **Dumesny G S & J M:** GREENACRES FAL CAMRY G10526 (GSD104), 15/06/90, S: Family Hill Admiral Falcon, D: Charmwoods Camry

Class 183 — HEIFER, 2 years old (not in milk, and not necessarily in calf) (born on or between 1/7/89 and 30/6/90). Prizes: \$35, \$25, \$18, \$12 of which \$70 is donated by the Late Capt. A.E.T. Payne.

- 2938 **Wilkie N M & M N & Son:** CROOKSLEA TERRIFIC TRUDY G10335 (W194), 04/07/89, S: Tannery Hill T.C. Falstaff, D: Crooksdales Fames Trudy
- 2 2939 **Cleggett L F & J M:** BROOKLEIGH FAYS BELLAVISTA 20203 (BOK747), 13/07/89, S: Dutchmill Telestars Fayette, D: Brookleigh Gh Blondie
- 5 2940 **Apple Valley Guernseys:** CROOKSLEA VICTORY TILLY G10336 (W198), 22/07/89, Bred By N M & M N Wilkie & Son, S: Bettswards Telestar Victory, D: Crookslea Heralds Toshi
- 6 2941 **Mc Donald, R & J:** BUNDARA R.F.D. CAROL G10154 (MW355), 06/08/89, Bred By D & B Moon, S: Ripley Farms Dallas, D: Bundara 252
- 2942 **Dumesny G S & J M:** GREENACRES DAL RHEA G10272 (GSD66), 13/08/89, S: Ripley Farms Dallas (E.T), D: Charmwoods Reeth
- 1 2943 **Norris G & T:** KOOKABURRA FAY BOOLARONG 20147 (K666), 02/09/89, Bred By D J & J J Clarke, S: Dutchmill Telestars Fayette, D: Kookaburra Ban Buddera
- 2944 **Troutbeck G G:** LYNLEA TIFFANY 19784 (PDL26), 04/09/89, Bred By P G & M A Dickson, S: Happy Valley Big Boy, D: Point View Sue
- 2945 **Wilkie N M & M N & Son:** CROOKSLEA PIPPA'S PARADE G10340 (W205), 23/09/89, S: Arrowhead T.F. Linkon, D: Langleigh Pippa Poppins
- 2946 **Seuren L & F:** SOJOURN WINNA LAVENDER G10037 (SKB116), 18/10/89, Bred By Sojourn Farm, S: Crookslea Glaude'S Winna, D: Godwin Park Herald'S Lauren
- 4 2947 **Wilkie R L:** CROOKSDALE HERALD MARIE (A.I) 20396 (DWS246), 28/10/89, S: Glenville Herald 42J, D: Crooksdales Rose Marie

- 2948 **Chesworth A G & L:** MINNESOTA FAY IMAGE 20974 (AGC1571), 11/11/89, S: Dutchmill Telstar Fayette, D: Minnesota Herald Image
- 2949 **Troutbeck E H:** BLENCOWE WAI 21873 (EHT1), 15/12/89, S: Bettswards Telstar Victory, D: Goodwin Park Lady Pell

Class 184 — HEIFER, 2 1/2 years old (dry in calf) (born on or between 1/1/89 and 30/6/89). Prizes: \$60, \$45, \$30, \$20, \$15, of which \$150 is donated by the Late Capt. A.E.T. Payne.

- 2950 **Shea M & R:** CROOKSLEA HERALD'S GLAMOROUS 18989 (W187), 02/01/89, Bred By N M & M N Wilkie & Son, S: Glenville Herald 42J, D: Crookslea Fames Graceful
- 2951 **Troutbeck G G:** LYNLEA SHONA (A.I) 18773 (PDL25), 20/01/89, Bred By P G & M A Dickson, S: Glenville Herald 42J, D: Ashgarth Rosebriar 2Nd
- 2952 **Chesworth A G & L:** MINNESOTA ADMIRAL DIANA 19279 (AGC1487), 20/02/89, S: Welcome Choice Admiral, D: Minnesota Majestic Diana
- 2953 **Dumesny G S & J M:** GREENACRES LIN AVERIL G10284 (GSD79), 01/04/89, S: Arrowhead T.F Linkon, D: Charmwoods Avenue
- 2954 **Cleggett L F & J M:** BROOKLEIGH FAYS EMBLEM 19368 (BOK739), 26/04/89, S: Dutchmill Telestars Fayette, D: Brookleigh Edna
- 2955 **Moon D & Mrs B:** LINLEIGH TEX STAR 19601 (MEL106), 26/05/89, Bred By M D & E A Wilson, S: Yellow Creek Tex Ladd, D: Linleigh Dallas Star
- 2956 **Dumesny G S & J M:** GREENACRES BAKER CHARLA G10261 (GSD-1 55), 20/06/89, S: Kellogg Nances Baker, D: Charmwoods Cairn

Class 185 — HEIFER, 3 years old (dry in calf) (born on or between 1/7/88 and 30/6/89). Prizes: \$43, \$30, \$20, \$12, of which \$95 is donated by the Late Capt. A.E.T. Payne.

- 2957 **Cleggett L F & J M:** BROOKLEIGH GH FARRAH 18211 (BOK713), 11/07/88, S: Glenville Herald 42J, D: Brookleigh Claudes Fame
- 2958 **Dumesny G S & J M:** NERRILL YC STARDON 17858 (KSR158), 06/08/88, Bred By K S R & E M Patrick, S: Yellow Creek Tex Ladd (E.T), D: Nerrill Gh Starlight
- 2959 **Troutbeck G G:** LINLEIGH MAJESTIC ALICE (A.I) 19710 (MEL104), 23/12/88, Bred By M D & E A Wilson, S: Coanwood Majestic, D: Linleigh Tri Alice

Class 186 — COW, 4 years old (dry in calf) (born on or between 1/7/87 and 30/6/88). Prizes: \$43, \$30, \$20, \$12, of which \$95 is donated by the Late Capt. A.E.T. Payne.

- 2960 **Seuren L & F:** SOJOURN FAVOURS FANTAIL 16180 (SKB48), 02/07/87, Bred By Sojourn Farm, S: Chedco Verta'S Favour, D: Mallee Brae Camelia
- 2961 **Moon D & Mrs B:** BUNDARA TOPAZ NYASSA 17305 (MW286), 11/08/87, S: Clearbranch B.T. Topaz, D: Bundara Supremes Nyassa

- 2962 **Cleggett L F & J M:** BROOKLEIGH G.H ALANA 16889 (BOK696), 29/08/87, S: Glenville Herald 42J, D: Brookleigh Tcf Abba
- 2963 **Dumesny G S & J M:** GREENACRES DEDIE 16746 (GSD35), 13/10/87, S: Minnesota Bellringer (A.I), D: Minnesota Claude Didie
- 2964 **Wilkie N M & M N & Son:** NERRIL G.H. MERITA 17074 (KSR152), 17/11/87, Bred By K S & E M Patrick, S: Glenville Herald 42J, D: Nerrill Merinda
- 2965 **Wilkie R L:** CROOKSDALE HERALD SONNY (A.I) 19511 (DWS238), 17/11/87, S: Glenville Herald 42J, D: Crooksdales L.B. Sunny
- 2966 **Shea M & R:** WILMAR DALLAS DAWN 17720 (WMS228), 01/04/88, S: Ripley Farms Dallas, D: Wilmar S.L. Dawn

Class 187 — COW, 5 years old (dry in calf) (born on or between 1/7/86 and 30/6/87). Prizes: \$43, \$30, \$20, \$12, of which \$95 is donated by the Late Capt. A.E.T. Payne.

- 2967 **Shea M & R:** WILMAR HERALD'S MANDY 14255 (WMS190), 21/07/86, S: Glenville Herald 42J, D: Wilmar Yearling Melinda
- 2968 **Troutbeck G G:** LINLEIGH G.H. BELLE (A.I) 13843 (MEL75), 31/07/86, Bred By M D & E A Wilson, S: Glenville Herald 42J, D: Linleigh Silver Belle
- 2969 **Moon D & Mrs B:** BUNDARA G.H. BRANDY 15298 (MW238), 01/08/86, S: Glenville Herald 42J, D: Coomara Brandy
- 2970 **Dumesny G S & J M:** WESBURN DAL PRINCESS 14239 (CWM379), 07/08/86, Bred By W & E Manton, S: Ripley Farms Dallas (E.T), D: Wesburn CG Princess
- 2971 **Shea M & R:** DEVON PARK HERMIONE 14643 (WLB86-15), 26/08/86, Bred By W Bond, S: Queenholm Deacon'S Hytime, D: Devon Park Mermion
- 2972 **Dumesny G S & J M:** WAIKIKI RENITA 14140 (WPS348), 30/09/86, Bred By L & F Seuren, S: Waikiki W Fallstaff, D: Balnakyle D Renata

Class 188 — COW, 6 years old or over (dry in calf) (born on or before 30/6/86). Prizes: \$43, \$30, \$20, \$12, of which \$95 is donated by the Late Capt. A.E.T. Payne.

- 2973 **Wilkie R L:** CROOKSDALE FAMES CELESICA 2611 (DWS144), 10/09/79, S: Crooksdales Fames Fred, D: Crooksdales Fames Lana
- 2974 **Shea M & R:** MEADOWVIEW R.W. RUBY 8780 (MVD413), 05/07/83, Bred By Meadow View Dairy Pty Ltd, S: Meadow View L.G. Reward, D: Meadow View C.T. Ruby
- 2975 **Troutbeck G G:** LINLEIGH GALA JEWEL 9933 (MEL51), 08/11/83, Bred By M D & E A Wilson, S: Brooknill Fames Sir Galahad, D: Linleigh Melodys Jewel
- 2976 **Wilkie Miss J:** GLENCREST HERALD BEAUTY 10179 (AGW698), 23/02/84, Bred By W Gibson, S: Glenville Herald 42J, D: Glencrest Mona'S Beauty 6Th
- 2977 **Wilkie N M & M N & Son:** NERRILL G.H. SNOWFLAKE 10073 (KSR118), 27/02/84, Bred By K S & E M Patrick, S: Glenville Herald 42J, D: Nerrill Mona'S Choice

1. 3026 L+F Seuren, Fish Creek.

4. 3032 L+F Seuren, " "

- 2 2978 **Shea M & R:** WILMAR HERALD'S GRACEFUL 11238 (WMS160), 10/08/84, S: Glenville Herald 42J, D: Crookslea G Glory
- 2979 **Mc Donald, R & J:** CROOKSLEA HERALDS TUNDOOEE 13140 (W120), 03/01/85, Bred By N M & M N Wilkie & Son, S: Glenville Herald 42J, D: Kookaburra G.D. Tarpunda
- 5 2980 **Wilkie N M & M N & Son:** MINNESOTA BOO DREAM 12312 (AGC1174), 06/06/85, Bred By A G & L Chesworth, S: Kookaburra Intrepids Boo Boo, D: Minnesota Trojan Dream
- 6 2981 **Seuren L & F:** WAIKIKI GALA BEATLE 12418 (WPS SOC. SYM. 297), 10/07/85, S: Brooknill Fame'S Sir Galahad, D: Ellendean Lagg Beatle
- 2982 **Wilkie R L:** CROOKSDALE EMMA-MAY 14244 (DWS215), 08/11/85, S: Crooksdale Fames Fred, D: Crooksdale Emma

Class 189 — HEIFER, 2 years old (in milk) (born on or between 1/7/89 and 30/6/90). Prizes: \$75, \$55, \$40, \$20, \$10, of which \$150 is donated by the Late Capt. A.E.T. Payne.

- 2983 **Cleggett L F & J M:** BROOKLEIGH CT CADDIE 20200 (BOK744), 07/07/89, S: Clearbranch Bt Topaz, D: Brookleigh Gh Comet
- 2984 **Chesworth A G & L:** MINNESOTA ADMIRAL POLLYANNA 19815 (AGC1530), 11/07/89, S: Welcome Choice Admiral, D: Minnesota Doll Pollyanna
- 6 2985 **Seuren L & F:** SOJOURN MOO'S HONEYSUCKLE G10017 (SKB94), 16/07/89, Bred By Sojourn Farm, S: Minnesota Love Signal, D: Sojourn Hiawatha
- 2986 **Cleggett L F & J M:** BROOKLEIGH FAYS FUREY 20204 (BOK749), 17/07/89, S: Dutchmill Telestars Fayette, D: Brookleigh Q.H Folly
- 2987 **Cleggett L F & J M:** BROOKLEIGH FAYS JO 20206 (BOK751), 19/07/89, S: Dutchmill Telestars Fayette, D: Brookleigh L.G Jaclyn
- 2988 **Dumesny G S & J M:** GREENACRES WEL IZZY G10266 (GSD60), 25/07/89, S: Welcome Choice Admiral, D: Charmwoods Ima
- 1 2989 **Cleggett L F & J M:** BROOKLEIGH FAYS BERLINA 20208 (BOK753), 29/07/89, S: Dutchmill Telestars Fayette, D: Brookleigh Gh Bronte
- 2990 **Seuren L & F:** SOJOURN W.M.L. POPPY G10022 (SKB99), 30/07/89, Bred By Sojourn Farm, S: Waikiki Mermaid'S Lad, D: Tui-Glen Prim
- 2991 **Seuren L & F:** MINNESOTA LUCI VALITA 20322 (AGC1543), 03/08/89, Bred By A & L Chesworth, S: Minnesota A. Lucifer, D: Minnesota Dan Valita
- 2992 **Carpenter K B & B M:** LANGLEIGH PIPPAS PATRICE 19765 (KBC151), 06/08/89, S: Langleigh Elite, D: Langleigh Pippas Poppet
- 5 2993 **Moon D & Mrs B:** BUNDARA G.H. KIMBERLEY G10156 (MW358), 11/08/89, S: Glenville Herald 42J, D: Bundara 189
- 2994 **Moon D & Mrs B:** BUNDARA VICTORY'S PAT G10167 (MW357), 12/08/89, S: Bettswards Telestar Victory, D: Bundara 333
- 3 2995 **Moon D & Mrs B:** BUNDARA FAYETTE'S TRIXIE G10171 (MW362), 24/08/89, S: Dutchmill Telstars Fayette, D: Kardinia Trixie
- 2996 **Dumesny G S & J M:** GREENACRES VIC EDNA G10279 (GSD74), 30/08/89, S: Bettsward Telstar Victory, D: Greenacres Edna

- 2997 **Dumesny G S & J M:** GREENACRES VIC DANA G10283 (GSD78), 07/09/89, S: Bettwards Telstar Victory, D: Godwin Park Dandaloo
- 2998 **Moon D & Mrs B:** BUNDARA BIONIC'S WATTLE G10163 (MW374), 16/09/89, S: Yellow Creek B.T. Bionic, D: Bundara 226
- 4 2999 **Carpenter K B & B M:** LANGLEIGH AURELIES GLORY 19766 (KBC152), 20/09/89, S: Dutchmill Telestars Fayette, D: Langleigh Aurelie
- 2 3000 **Wilkie N M & M N & Son:** CROOKSLEA HERALDS WANDA G10343 (W208), 31/10/89, S: Glenville Herald 42J, D: Coomarra Prosperous Wendiloo

Class 190 — HEIFER, 2 1/2 years old (in milk) (born on or between 1/1/89 and 30/6/89). Prizes: \$75, \$55, \$40, \$20, \$10, of which \$150 is donated by the Late Capt. A.E.T. Payne.

- 1 3001 **Chesworth A G & L:** MINNESOTA HERALD ROSE 19268 (AGC1472), 01/01/89, S: Glenville Herald 42J, D: Bellvue Rose
- 2 3002 **Wilkie N M & M N & Son:** CROOKSLEA HERALDS TRIXIE 18990 (W188), 02/01/89, S: Glenville Herald 42J, D: Kookaburra Galahs Tundooee
- 3003 **Dumesny G S & J M:** GREENACRES DAL WILLOW 19422 (GSD49), 18/03/89, S: Ripley Farms Dallas, D: Meadow View Tas Wanda
- 3004 **Cleggett L F & J M:** BROOKLEIGH CLB BLINKY 19366 (BOK737), 10/04/89, S: Chedco Lyndas Banner, D: Brookleigh Claudes Binky
- 3005 **Dumesny G S & J M:** GREENACRES FAY LARK 19425 (GSD-1 54), 08/06/89, S: Dutchmill Telstar Fayette, D: Charmwoods Lanark

Class 191 — HEIFER, 3 years old (in milk) (born on or between 1/7/88 and 30/6/89). Prizes: \$75, \$55, \$40, \$20, \$10, of which \$150 is donated by the Late Capt. A.E.T. Payne. Winner to receive \$100 semen voucher donated by RIVERINA ARTIFICIAL BREEDERS PTY. LTD.

- 3006 **Dumesny G S & J M:** GREENACRES RENEAL 17833 (GSD-1 39), 02/08/88, S: Gledco Lyndas Banner, D: Charmwoods Reeth
- 2 3007 **Cleggett L F & J M:** BROOKLEIGH TCF VALERIE 18223 (BOK726), 05/08/88, S: Tannery Hill Tc Fallstaff, D: Brookleigh Gh Valda
- 3 3008 **Moon D & Mrs B:** BUNDARA GLORYS VERA 19570 (MW320), 13/08/88, S: Ashgarth Glory'S Herald, D: Bundara K.C.L. Vera
- 1 3009 **Wilkie N M & M N & Son:** CROOKSLEA FAYETTE WENDILOO 19098 (W180), 09/10/88, S: Dutchmill Telestar Fayette, D: Coomarra Prosperous Wendiloo
- 4 3010 **Wilkie N M & M N & Son:** CROOKSLEA FAYETTE PRESENT 18988 (W186), 21/11/88, S: Dutchmill Telestar Fayette, D: Glendale Princess
- 3011 **Haigh J & T:** MARIGOLD T.C. WAIKATO (A.I) 20314 (JJG455), 18/12/88, Bred By S C Galbraith, S: Meadowview T.C. Raider, D: Meadowview R.W. Waikato

Class 192 — COW, 4 years old (in milk) (born on or between 1/7/87 and 30/6/88). Prizes: \$75, \$55, \$40, \$20, \$10, 6th Card, of which \$150 is donated by the Late Capt. A. E. T. Payne.

From dawn to dusk the Herald-Sun's a must.



Have it home delivered
Please ring 652-1635

FOX FM

**A PART OF
THE ROYAL
MELBOURNE
SHOW.**



101.9 FOX FM

**FOX
SHOP**



- 3012 **Dumesny G S & J M:** BOGAR HER THEA 16725 (TFG38), 10/07/87, Bred By Mrs T F Robinson, S: Glenville Herald 42J, D: Bogar Thea 2Nd
- 2 3013 **Seuren L & F:** GLENHAVEN HERALD'S ROSELEAF 16643 (JS3411), 18/07/87, Bred By W & C Swan, S: Glenville Herald 42J, D: Ashgarth Farm Regal Lady
- 1 3014 **Cleggett L F & J M:** BROOKLEIGH GH BERTHA 16882 (BOK689), 25/07/87, S: Glenville Herald 42J, D: Brookleigh Empress Bess
- 3 3015 **Norris G & T:** WAIKIKI H DORRY 16396 (WPS368), 01/08/87, Bred By Seuren Brothers, S: Glenville Herald 42J, D: Vermont Dorry
- 4 3016 **Moon D & Mrs B:** BUNDARA LADDS KATE 17306 (MW287), 11/08/87, S: Yellowcreek Tex Ladd, D: Bundara 185

Class 193 — COW, 5 years old (in milk) (born on or between 1/7/86 and 30/6/87). Prizes: \$80, \$60, \$45, \$25, \$15, and 6th Card, of which \$175 is donated by the Late Capt. A. E.T. Payne.

- 2 3017 **Cleggett L F & J M:** BROOKLEIGH Q.H FIONA 14167 (BOK647), 01/07/86, S: Queenholm Deacons Hytime, D: Brookleigh Claudes Fern
- 3018 **Dumesny G S & J M:** GREENACRES EDNA 14270 (GSD21), 01/08/86, S: Ripley Farms Dallas, D: Greenacres Ednamair
- 3 3019 **Moon D & Mrs B:** BUNDARA G.H. VAL 15299 (MW243), 03/08/86, S: Glenville Herald 42J, D: Bundara 268
- 4 3020 **Wilkie N M & M N & Son:** LANGLEIGH PIPPA'S DELIGHT 14983 (KBC143), 22/09/86, Bred By P J & K B Carpenter, S: Kajo Corporals Lester, D: Langleigh Pippa Poppins
- 1 3021 **Leathan L K:** BROOKLEIGH G.H. POLLY 15933 (BOK677), 06/05/87, S: Glenville Herald 42J, D: Brookleigh Dauntless Peppermint

Class 194 — COW, 6 or 7 years old (in milk) (born on or between 1/7/84 and 30/6/86). Prizes: \$80, \$55, \$40, \$30, \$20, and 6th Card, of which \$175 is donated by the Late Capt. A.E.T. Payne.

- 4 3022 **Leathan L K:** MINNESOTA INTREPID VANA 10434 (AGC1085), 12/07/84, S: Glenville B.C. Intrepid, D: Minnesota Trojan Valda
- 3023 **Wilkie N M & M N & Son:** NERRILL G.H. MILDRED 10644 (KSR124), 21/07/84, Bred By K S & E M Patrick, S: Glenville Herald 42J, D: Nerrill Millicent
- 1 3024 **Seuren L & F:** GODWIN PARK HERALD'S SUNBURST (E.T) 12793 (GP201), 23/03/85, Bred By C Kesson, S: Glenville Herald 42J, D: Crooksdale Grolia Sunny
- 2 3025 **Cleggett L F & J M:** BROOKLEIGH GH COMET 12128 (BOK605), 24/03/85, S: Glenville Herald 42J, D: Brookleigh Tcf Connie
- 3026 **Seuren L & F:** KENJANARA LYDIA 12648 (KJM58), 26/05/85, Bred By K & J Martin, S: Glenville Herald 42J, D: Coomarra Loriane
- 3027 **Moon D & Mrs B:** DEVON PARK DELLY 12402 (WLB8510), 20/08/85, Bred By W L Bond, S: Glenville B.C. Intrepid, D: Greta Delvene
- 3 3028 **Wilkie N M & M N & Son:** WATTLE BANK H. FARINA 12774 (NIF5), 24/08/85, Bred By N W Manton, S: Glenville Herald 42J, D: Crookslea Fames Farina

- 3029 **Dumesny G S & J M:** LINLEIGH DALLAS STAR 13303 (MEL66), 09/12/85, Bred By M D & E A Wilson, S: Ripley Farms Dallas (E.T), D: Camden Fames Star
- 3030 **Wilkie N M & M N & Son:** INVERQUARIE REWARD STARDUST 14756 (K&B3), 17/01/86, Bred By K J & B D Metclafe, S: Glenhaven Heralds Reward, D: Harleypark Fames Star

Class 195 — COW, 8 years old or over (in milk) (born on or before 30/6/84). Prizes: \$55, \$45, \$35, \$25, \$15, 6th card, prizemoney donated by the Late Capt. A.E.T. Payne.

- 3031 **Dumesny G S & J M**
- 3032 **Seuren L & F:** VERMONT DORRY 96579 (UV709), 07/03/76, Bred By Vermont Stud, S: Vermont Saturne, D: Vermont Dimity
- 3033 **Carpenter K B & B M:** LANGLEIGH AURELIE 99874 (KBC134), 29/11/77, S: Tannery Hill R B Yearling, D: Langleigh Fille D'Or
- 4 3034 **Moon D & Mrs B:** COOMARRA NIVERA 100748 (CJC424), 05/08/78, Bred By G Bunn, S: Coomarra Palmer, D: Coomarra Night
- 3035 **Wilkie N M & M N & Son:** MINNESOTA YEAR POLLYANNA 101706 (AGC595), 30/09/78, Bred By A G & L Chesworth, S: Tannery Hill R.B. Yearling, D: Minnesota Gala Polly
- 3 3036 **Wilkie N M & M N & Son:** WAIKIKI GALA MARY (E.T) 6340 (WPS17), 06/07/81, Bred By Seuren Bros, S: Brooknill Fames Sir Galahad, D: Langleigh Mary Poppins
- 3037 **Troutbeck Est. H W R:** BALA-WAI JESSIE 10290 (HWT256), 15/09/82, S: Bala-Wai Opst, D: Bala-Wai A Jassy Love
- 2 3038 **Wilkie N M & M N & Son:** CROOKSLEA C.C. NANCY 8276 (W105), 02/07/83, S: Tannery Hill Champions Claude, D: Fhra Park Tims Nancy

Class 196 — *BEST VESSEL (cow or heifer, to be of good breed type). Prizes: \$26, \$18, \$10, \$6, 5th, and 6th Card, prizemoney donated by the Late Capt. A.E.T. Payne. Winner to receive a Mounted Photograph presented by THE FEDERATION INSURANCE LIMITED.

- 6 3039 **Chesworth A G & L**
- 1 3040 **Cleggett L F & J M**
- 5 3041 **Cleggett L F & J M**
- 3042 **Dumesny G S & J M**
- 3043 **Dumesny G S & J M**
- 3044 **Dumesny G S & J M**
- 3045 **Dumesny G S & J M**
- 3 3046 **Leathan L K**
- 2 3047 **Moon D & Mrs B**
- 3048 **Seuren L & F**
- 3049 **Shea M & R**
- 3050 **Wilkie N M & M N & Son**
- 4 3051 **Wilkie N M & M N & Son**
- 3052 **Norris G & T:** WAIKIKI H DORRY 16396 (WPS368), 01/08/87, Bred By Seuren Brothers, S: Glenville Herald 42J, D: Vermont Dorry
- 3053 **Haigh J & T:** MARIGOLD T.C. WAIKATO (A.I) 20314 (JJG455), 18/12/88, Bred By S C Galbraith, S: Meadowview T.C. Raider, D: Meadowview R.W. Waikato

Competition in this Class is limited to animals (in milk) entered in the Ordinary Classes. The Judge may order the exhibits to be milked dry before making his awards.

THE JAMES M MCINTOSH MEMORIAL TROPHY - for cow or heifer with the best vessel. Trophy valued at \$200 presented by **THE ESTATES OF THE LATE MRS. M.E. MCINTOSH** and **MRS. M.S.L. WILTSHIRE**. To be won five times by the same exhibitor before being won outright.

Winners: 1982, N. M. & M. N. Wilkie; 1983, N. M. & M. N. Wilkie; 1984, W. M. & M. W. Shea; 1985, N.M. & M.N. Wilkie; 1986, A.G. & L. Chesworth; 1987, W.M. & M.W. Shea; 1988, L.F. & Mrs. J.M. Cleggett; 1989, L. & F. Seuren; 1990, L. & F. Seuren.

JUNIOR CHAMPION GUERNSEY HEIFER, 2 1/2 YEARS OLD OR UNDER (in milk or dry) - Society's Sash, the **ROCKFORD PARK STUD** Trophy, \$20 donated by the **LATE CAPT. A.E.T. PAYNE** (\$430), \$150 and sash donated by **FARMHOUSE MILK**. (\$445) **2954**

RESERVE JUNIOR CHAMPION GUERNSEY HEIFER - Society's Sash, the **WERNDEW STUD** Trophy and \$10 donated by the **LATE CAPT. A.E.T. PAYNE**. (\$431). **3001**

CHAMPION GUERNSEY COW, 3 YEARS OLD OR OVER, (in milk or dry) - Society's Sash, a cash prize of \$500 presented by **THE FEDERATION INSURANCE LIMITED** (\$432), and cash prize of \$75 donated by the **LATE CAPT. A.E.T. PAYNE**. (\$433) **3021**

THE R G WATSON OVERPORT MEMORIAL TROPHY - a half-pint Silver Milk Can from Guernsey Island, valued at \$500 - will be awarded to the Champion Guernsey Cow, presented by **MRS. J. OPIE, BLACK ROCK**.

THE DR R M KINROSS MEMORIAL TROPHY, will be awarded to the Champion Guernsey Cow provided she has produced under an official Lactation Testing Scheme at least 45 kg of butter fat in excess of her age standard. No exhibit shall be eligible to gain more than one such Trophy at a Royal Show in the same State, but may gain one at a Royal Show in another State. This award presented by the **GUERNSEY CATTLE SOCIETY OF AUSTRALIA (Federal Council)**.

RESERVE CHAMPION GUERNSEY COW - Society's Sash, a cash prize of \$200 presented by **THE FEDERATION INSURANCE LIMITED** (\$434) and the **CROOKSLEA STUD** Trophy. **3014**

SUPREME GUERNSEY EXHIBIT - Society's Sash and a trophy presented by **DEVON PARK GUERNSEY STUD**. The Champion Guernsey Bull and Cow and the Junior Champion Bull and Heifer will compete for this award. **3021**

CHAMPION DAIRY COW

THE GIPPSLAND AND NORTHERN CO. LTD., offers cash prizes totalling \$2,300 for competition amongst the Ayrshire, Brown Swiss, Guernsey, Holstein-Friesian, Illawarra and Jersey Breeds. See details at beginning of Dairy Breed Section.

Class 197 — *Dr F G STEPHENS MEMORIAL PRIZES FOR HEIFER 2 1/2 years old or under. Entries in this Class will be accepted only from exhibitors who have not won a senior championship

with either sex in the Guernsey Section of any previous Royal Melbourne Show. Competition for these prizes is limited to animals entered in the ordinary classes. Names of heifers need not be stated at time of entry. Prizes: \$30; \$10; \$5 donated by **F.R.I. STEPHENS**.

- 3054 Dumesny G S & J M
- 3055 Haigh J & T
- 3 3056 Mc Donald, R & J
- 2 3057 Moon D & Mrs B
- 1 3058 Norris G & T
- 4 3059 Shea M & R
- 3060 Troutbeck G G

Class 198 — *Dr F G STEPHENS MEMORIAL PRIZES, FOR COW 3 years old or over (in milk or in calf). Entries in this Class will be accepted only from Exhibitors who have not won a senior championship with either sex in the Guernsey Section of any previous Royal Melbourne Show. Competition for these prizes is limited to animals entered in the ordinary classes. Names of Cows need not be stated at time of entry. Prizes: \$30; \$10; \$5 donated by **F. R. I. STEPHENS**.

- 3061 Dumesny G S & J M
- 3062 Haigh J & T
- 2 3063 Moon D & Mrs B
- 3064 Norris G & T
- 4 3065 Shea M & R
- 3 3066 Shea M & R
- 3067 Wilkie Miss J: GLENCREST HERALD BEAUTY 10179 (AGW698), 23/02/84, Bred By W Gibson, S: Glenville Herald 42J, D: Glencrest Mona's Beauty 6Th
- 1 3068 Leathan L K: BROOKLEIGH G.H. POLLY 15933 (BOK677), 06/05/87, S: Glenville Herald 42J, D: Brookleigh Dauntless Peppermint

Class 199 — *MELBOURNE GUERNSEY CLASSIC, Prizes: \$40, \$25 and \$15 (donated by the Late Capt. A. E. T. Payne), and a \$125 semen order donated by **VICTORIAN ARTIFICIAL BREEDERS** (\$227), for Best Guernsey type cow restricted to first and second prize winners in the ordinary Classes at the **CURRENT Show**, which, under Government Herd Test, The Herd Improvement Organisation of Victoria, or any other recognised testing organisation, in a period of not more than 300 days has attained milk or butterfat figures on the scale set out hereunder. To be eligible to compete, proof of production must be produced to the Stewards by the owners prior to entering the judging ring.

J.2 - 3,600 kg. milk or 180 kg. butterfat
S.2. and J.3 - 4,100 kg. milk or 200 kg. butterfat
S.3 to M - 4,500 kg. milk or 230 kg. butterfat
The specified quantities of butter fat must have been produced under Government Herd Test, the Herd Improvement Organisation of Victoria or any other recognised testing organisation during a lactation period of 300 days.

- 3069 Seuren L & F

- 4. 3035. WILKIE NM + MN + Son.
- 3. 3017. CLEGGETT LF + JM.
- 2. 3014 CLEGGETT LF + JM.

- 3070 **Leathan L K: BROOKLEIGH G.H. POLLY 15933**
(BOK677), 06/05/87, S: Glenville Herald 42J, D:
Brookleigh Dauntless Peppermint

Class 200 — *LIFETIME PRODUCTION COW, any age, in milk or dry, which, prior to 1st July preceding the Show, has produced 1,400 kg or more butter fat in her lifetime. Prizes: \$18, \$11, \$6, donated by the Late Capt. A.E.T. Payne. Winner to receive the RIVERINA ARTIFICIAL BREEDERS PTY.LTD Semen valued at \$50.

- 3071 **Seuren L & F**
3072 **Moon D & Mrs B: COOMARRA NIVERA 100748**
(CJC424), 05/08/78, Bred By G Bunn, S:
Coomarra Palmer, D: Coomarra Night
3073 **Wilkie N M & M N & Son: MINNESOTA YEAR**
POLLYANNA 101706 (AGC595), 30/09/78, Bred
By A G & L Chesworth, S: Tannery Hill R.B.
Yearling, D: Minnesota Gala Polly
3074 **Wilkie N M & M N & Son: CROOKSLEA C.C.**
NANCY 8276 (W105), 02/07/83, S: Tannery Hill
Champions Claude, D: Fhra Park Tims Nancy

Class 201 — *THE CHARMWOODS GROUP PRIZE -
Three females 2 years old or over, owned by exhibitor. Competition for these prizes is limited to animals entered in the ordinary classes. Prizes: \$33, \$22, \$15 donated by the Late Capt. A. E. T. Payne.
A Trophy valued at \$50 presented by the S & L DUMESNY, CHARMWOODS STUD, will be awarded to the winner of Class 201. To be won twice by the one exhibitor before being won outright. Outright winners of previous trophies:
No.1, 1974, S. & L. Dumesny; No. 2, 1977, D. L. Wilkie & Sons; No. 3, 1981, N. M. & M. N. Wilkie; No. 4, 1985 L.F. & J.M. Cleggett. 1987, No. 5, A.G. & L. Chesworth. No. 6 1989, L.F. & Mrs. J.M. Cleggett. Winners of present trophy, 1990, L.F. & J.M. Cleggett.

- 3075 **Cleggett L F & J M**
3076 **Dumesny G S & J M**
3077 **Dumesny G S & J M**
3078 **Moon D & Mrs B**
3079 **Seuren L & F**
3080 **Shea M & R**
3081 **Troutbeck G G**
3082 **Wilkie N M & M N & Son**
3083 **Wilkie N M & M N & Son**

Class 202 — *COW AND HER DAUGHTER, or TWO DAUGHTERS OF THE SAME DAM, any age, owned by the one exhibitor. Competition in this class is restricted to animals entered in the ordinary Classes. NOTE - Only one combination of cow and daughter can compete - Prizes: \$33, \$22, \$15 donated by the Late Capt. A.E.T. Payne. Winner to receive a trophy donated by K.A. McDONALD, "Mimosa Glen", Woodstock.

- 3084 **Carpenter K B & B M**
3085 **Cleggett L F & J M**
3086 **Dumesny G S & J M**
3087 **Leathan L K**
3088 **Seuren L & F**

- 3089 **Seuren L & F**
3090 **Wilkie N M & M N & Son**
3091 **Wilkie N M & M N & Son**
3092 **Wilkie R L**

Class 203 — *GROUP PRIZES - Three females, any age, the progeny of the same sire, owned but not necessarily bred by the exhibitor. The name of the sire to be given on entry form. Competition limited to animals entered in the ordinary classes - Prizes: \$33, \$22, \$15, donated by the late Capt. A.E.T. Payne.

GUERNSEY SILVER MILK CAN - a valuable trophy donated by the ROYAL GUERNSEY A & H SOCIETY, Guernsey, Channel Islands will be competed for in perpetuity, the winner of Class 203 will be engraved on the trophy, which remains the property of the Guernsey Cattle Society of Australia. The trophy will be competed for at other Royal Shows. It will next be competed for at this Society's Show in 1992, thence every 6 years. To commemorate the win, the Guernsey Cattle Society of Australia (Federal Council) will present to the successful exhibitor each year \$20 prizemoney (\$444).

- 3093 **Cleggett L F & J M: GROUP BY DUTCHMILL TELESTARS FAYETTE,**
3094 **Cleggett L F & J M: GROUP BY GLENVILLE HERALD 42J,**
3095 **Dumesny G S & J M: GROUP BY RIPLEY FARMS DALLAS (E.T),**
3096 **Seuren L & F: GROUP BY GLENVILLE HERALD 42J,**
3097 **Wilkie N M & M N & Son: GROUP BY GLENVILLE HERALD 42J,**

Class 204 — *BREEDER'S GROUP PRIZES - Three cows, 3 years old or over, all bred and owned by the one exhibitor (i.e. the name of the breeder, the owner and the exhibitor of each of the three cows must be identical). Competition limited to animals entered in the Ordinary Classes. Prizes: \$25, \$15, \$10 donated by the Late Capt A E T Payne.

- 3098 **Cleggett L F & J M**
3099 **Dumesny G S & J M**
3100 **Moon D & Mrs B**
3101 **Wilkie N M & M N & Son**

Class 205 — *GROUP PRIZES - One male and two females, any age, owned by the exhibitor. Competition for these prizes is limited to animals entered in the ordinary classes - Prizes: \$33, \$22, \$15, donated by the Late Capt. A. E. T. Payne. Winner to receive the ROCKMAR TROPHY valued at \$60.

- 3102 **Carpenter K B & B M**
3103 **Chesworth A G & L**
3104 **Dumesny G S & J M**
3105 **Haigh J & T**
3106 **Seuren L & F**
3107 **Wilkie N M & M N & Son**
3108 **Wilkie N M & M N & Son**
3109 **Wilkie R L**

Class 206 — *GROUP PRIZES - One male and two females, 2 years old or under, (2 1/2 year old not eligible), owned by the exhibitor. Competition for these prizes is limited to animals entered in the ordinary classes - Prizes: \$33, \$22, \$15, donated by the Late Capt. A.E.T. Payne.

- 3110 Carpenter K B & B M
3111 Norris G & T
3 3112 Seuren L & F
1 3113 Wilkie N M & M N & Son
2 3114 Wilkie R L

GUERNSEY SIRES' MEMORIAL

GLENNVILLE HERALD 425 (CAN)

A prize of \$15 is donated by THE ROYAL AGRICULTURAL SOCIETY OF VICTORIA (\$440) and will be awarded annually to the owner of the most successful sire in the foregoing Classes.

Three points will be awarded for a first prize, two points for a second, and one point for a third prize in all ordinary classes, the Best Vessel class and the Melbourne Guernsey Classic and the group class for 3 females progeny of the same sire. In the event of a tie, three points will be awarded for each Championship and two points for each Reserve Championship. These additional points will only be awarded to those bulls which tied in the original allocation.

The names of the winning sire for the year and of the owner and breeder of the sire will be recorded permanently upon an Honour Board, which will be displayed in the Guernsey Cattle Pavilion during the Show.

BREEDER: JOHN McNABB (CAN)

OWNER: W. B. Smith (CAN)

BEST MAINTAINED GUERNSEY TEAM

1. LF & JM CLEGGET.

Prizes: First, \$15, Second, \$10; Third, \$5; presented by THE VICTORIAN GUERNSEY CATTLE SOCIETY INC. (\$441 - \$443).

2. DAMES B MOON.

3. NM + MN WILKIE + SON

Judging to take place from the opening of the Show, until the following Saturday under the same scale of points as for the Inter-Breeds Competition.

There is no entry fee and all Guernsey Exhibitors' Teams will automatically compete for the prizes.

MOST SUCCESSFUL GUERNSEY EXHIBITOR

A Banner presented by the VICTORIAN GUERNSEY CATTLE SOCIETY INC and a \$50 Trophy presented by K B & B M CARPENTER, LANGLEIGH STUD will be presented to the most successful exhibitor in the Guernsey Section.

Three points will be allotted for a first prize, two points for a second prize and one point for a third prize in each ordinary class. In the event of a tie, 2 points will be allotted for a Championship Award and 1 point for a Reserve Championship Award.

JUNIOR HANDLERS COMPETITION

1. S. HOPE 2. D. HUGGINS 3. K BARLOW
For Handlers 18 years old and under on the 19th September, 1991.

Heifers two years old and under will be used.

This competition will be conducted by THE VICTORIAN GUERNSEY CATTLE SOCIETY INC.

1. WILKIE NM + MN + SON.

2. LF & JM CLEGGET.

3. LF & F Seuren.

HOLSTEIN-FRIESIAN

Judging will be in catalogue order and will commence at 8.00 a.m. on Thursday, 19th September, in the Main Arena.

Cattle entered in this Section must be registered in the Holstein-Friesian Herd Book of Australia, or in an approved Friesian Herd Book outside the Commonwealth. For particulars of registration in the Holstein-Friesian Herd Book of Australia, apply to the Secretary, Holstein-Friesian Association of Australia, 504 Racecourse Road, Flemington, Victoria, 3031.

Females recorded in the Appendices to the H.F.H.B. of A. will not be eligible to compete in this Section.

Cattle entered in this Section will be identified by the photographs appearing on the Certificates of Registration.

Exhibitors must bring the Certificates of Registration with photographs thereon, to the Show Grounds, and produce them to the Inspectors. Tattoo numbers will not be accepted for identification.

Any cattle for which Certificates of Registration bearing photographs are not produced may be disqualified.

Handlers of bulls two (2) years old and over must be 18 years old or over on the first day of the Show.

The Judge of Holstein-Friesians will not penalise exhibits if they are dehorned.

Class 211 — HEIFER, born 1/7/90 to 31/12/90 (inclusive). Prizes: \$30, \$15, \$10, of which \$45 is donated by QUALITY LIVESTOCK AUSTRALIA PTY.LTD.

- 3115 Gordon K R: DONACH INSPIRATION TASSALIE 3RD 493789, 01/07/90, S: Hanoverhill Inspiration, D: Donach Kriss Tassalie
3116 Gray T G & R: KADEANA INSPIRATION TENIELLE (E.T) 484049, 01/07/90, S: Hanoverhill Inspiration, D: Ganook Warden Tegan (E.T)
3117 *2* Tui-Glen Holsteins: TUI-GLEN ARTIST KRISSY 479393, 03/07/90, S: Quietcove Elevation Artist, D: Tui-Glen Karnvilla Krissy (E.T)
3118 Gray T G & R: KADEANA INSPIRATION TAHNEE (E.T) 484050, 04/07/90, S: Hanoverhill Inspiration, D: Ganook Warden Tegan (E.T)
3119 Trimby K E & M P: KENARYSWOOD BOSTON LAURA 486700, 04/07/90, S: Paringa Boston Enhancer, D: Kenaryswood L.A. Champ
3120 Van Leerdam C & G: GLENLOCHLAND MIDNIGHT FRISKY 2ND 499066, 05/07/90, Bred By F Sorraghan, S: Deslacs Midnight, D: Rockwood Park M.A. Frisky
3121 Harvey E & Mrs R F: DUMBOY SEBASTION ELSIE 479901, 12/07/90, S: Haigsee S.C.T. Sebastion, D: Dumboy Elevation Elsie
3122 Vallenge B A & M C: ELMSLEA CATHY 9TH 486204, 12/07/90, S: Haigsee S.C.T. Sebastion, D: Elmslea Cathy 8Th
3123 Tui-Glen Holsteins: TUI-GLEN WARDEN MEG 487071, 19/07/90, S: Hilltopper Warden, D: Tui-Glen Meg Dianna
3124 Broad A A & R C: GRANGELEA INSPIRATION CRYSTAL (E.T), 20/07/90, S: Hanoverhill Inspiration, D: Wranhi Starwar Criss
3125 *3* Malcolm Mrs P: MURRIBROOK TAB TONI (E.T) 496324, 25/07/90, Bred By M J Sowter, S: Kingstead Valiant Tab, D: Walkerbrae Triple T Toni

- 3126 **Hore G E & R M:** ELMAR VALE BETSY 488575, 30/07/90, Bred By Goldwyn Prop, S: Woodbine Valiant Elmer, D: Goldwyn Hiawatha Betsy
- 3127 **Prout J L & Mrs P L:** CORRA LEA ROXY ANDREA 495273, 01/08/90, S: Hanoverhill Roxy D, D: Corra Lea Andrea
- 3128 **Gordon K R:** DONACH DAGGER ELLA 4TH 493769, 05/08/90, S: Hanoverhill Swd Dagger, D: Donach Thunder Ella
- 3129 **Prout J L & Mrs P L:** CORRA LEA MEADOLAKE MADAM 495262, 05/08/90, S: Meadolake Empire (E.T), D: Corra Lea Master Madam
- 3130 **Trimby K E & M P:** KENARYSWOOD TAB EVONE 486698, 06/08/90, S: Kingstead Valiant Tab, D: Paringa Marlo Evonn
- 3131 **Orchard D J & R M:** ORCHARD VALE ENHANCER TIFFANY (E.T) 489144, 07/08/90, S: Glenafton Enhancer, D: Orchard Vale Warden Tiffany
- 3132 **Feeley A:** VIEWFORT VALE LAUREL 485563, 10/08/90, Bred By A L Burgess & Son, S: Woodbine Valiant Elmer, D: Willowleigh Artistic Laurel
- 3133 **Gardner C & V:** TARAGLEN INSPIRATION NEBRASKA 482931, 11/08/90, S: Hanoverhill Inspiration, D: Taraglen Tempo Nebraska
- 3134 **Railton J F:** ELMSLEA STAR 14TH 490649, 13/08/90, Bred By B A & M C Vallence, S: Quietcove Peg Marine (E.T), D: Elmslea Star 7Th
- 3135 **Bell A & S M:** GLESWALL ARTIST NOLA 496732, 15/08/90, S: Quietcove Elev Artist, D: Fairstar Missile Norma
- 3136 **Prout J L & Mrs P L:** CORRA LEA ASTROX AMY 495270, 15/08/90, S: Hanoverhill Roxy D, D: Corra Lea Astro Amy
- 3137 **Stephens H:** PARAMONT VANGUARD BUTTER (E.T) 495923, 15/08/90, S: Relay Arise S.W.D. Vanguard, D: Paringa Mattador Baby (E.T)
- 3138 **Barker Ms F & J Walker:** YADNARIE INSPIRED ISABEL 494836, 17/08/90, Bred By Blackmore Yadnarie Holstein, S: Hanoverhill Inspiration, D: Yadnarie Astrojet Isobelle
- 3139 **Stephens H:** PARAMONT BOSTON PAM 495741, 17/08/90, S: Paringa Boston Enhancer, D: Parrabel Warden Pamela (E.T)
- 3140 **Vallence B A & M C:** ELMSLEA PRINCESS 38TH 490652, 18/08/90, S: Eric-Dew Quietcove Michael, D: Elmslea Princess 32Nd
- 3141 **Vallence B A & M C:** ELMSLEA MAGPIE 58TH 490655, 21/08/90, S: Quietcove Peg Marine, D: Elmslea Magpie 41St
- 3142 **Bell A & S M:** GLESWALL WARDEN MOLLY 496733, 24/08/90, S: Hilltopper Warden, D: Fairstar Artist Melanie
- 3143 **Bell A & S M:** GLESWALL ARTIST PATSY (E.T) 496799, 25/08/90, S: Quietcove Elev Artist, D: Garriville Countess Primrose
- 3144 **Prout J L & Mrs P L:** CORRA LEA MARJEAN 495272, 25/08/90, S: Ruann Mark Gobi, D: Corra Lea Elevation Jean
- 3145 **Bell A & S M:** GLESWALL ARTIST PATTY (E.T.) 496800, 28/08/90, S: Quietcove Elev Artist, D: Garriville Countess Primrose
- 3146 **Good K & C:** KARDINIA MICHEAL DORA (E.T) 493751, 16/09/90, S: Eric-Dew Quietcove Michael, D: Kardinia Astro Dora (E.T)

- 3147 **Goodfellow W:** GOWERVILLE BESSIE 503028, 21/09/90, Bred By N Goodfellow, S: Bulngower Warden Bryan, D: Gowerville R Bessie
- 3148 **Middlebrook Mrs M L:** ROSE VEGA STARBUCK SPRINGSONG 484499, 24/09/90, S: Hanoverhill Starbuck, D: Netherburn Rising Springsong
- 3149 **Tarwin Breeding Services:** HARMONY OPPERMAN IMAGE (TW) 486137, 24/09/90, Bred By Harmony Holsteins, S: Opperman Tong, D: Harmony Enhancer (Imp)
- 3150 **Fleming N & H:** GLENDALE SULTAN TRUDY 492623, 27/10/90, S: Puget Sound Sultan, D: Rossett Lester Trudy

Class 212 — HEIFER, born 1/1/90 to 30/6/90 (inclusive).
Prizes: \$40 plus trophy to value of \$50 donated by C.C. Stockfeeds; \$40, \$20, \$15, of which \$65 is donated by QUALITY LIVESTOCK AUSTRALIA PTY.LTD.

- 3151 **Tarwin Breeding Services:** DUNKELD TAB PAM (E.T) 473570, 01/01/90, Bred By Dunkeld Dairy Farms Pty Ltd, S: Kingstead Valiant Tab, D: Carmar Quality Pam
- 3152 **Gordon K R:** DONACH FOOTHILL MYRA 3RD 474061, 04/01/90, S: Plushanski Mark Foothill, D: Donach Km Myra
- 3153 **Gardiner, H V & J:** AVONLEA SNOWWHITE ESSIE (E.T) 472031, 14/01/90, S: Hanoverhill Inspiration, D: Avonlea Lady Essie
- 3154 **Harvey E & Mrs R F:** DUMBOY VALID BELINDA 471678, 20/02/90, S: Harla Valiant Jester Valid, D: Dumboy Heman Belinda
- 3155 **Easterbrook R K:** PARRABEL ELLE MILA 471949, 21/02/90, Bred By R & J Rivett & C, I & A Cochrane, S: Woodbine Valiant Elmer, D: Walkerbrae A.M. Mila
- 3156 **Gardner C & V:** TARAGLEN INSPIRATION SHANNON (E.T) 477142, 25/02/90, S: Hanoverhill Inspiration, D: Taraglen Enhancer Shani
- 3157 **Fleming N & H:** INDIANA ALBERT TINA 479788, 28/02/90, Bred By Indiana Friesian Stud, S: Indiana Quality Albert, D: Ganook Warden Tatum
- 3158 **Bell A & S M:** GLESWALL ARTIST MONIQUE 482732, 15/03/90, S: Quietcove Elev Artist, D: Fairstar Majestic Meg
- 3159 **Malcolm Mrs P:** PARINGA TAB STYLISTIC (E.T) 495232, 20/03/90, S: Kingstead Valiant Tab, D: Wiabuna Kriss Surprise
- 3160 **Gordon K R:** DONACH D.T. MYRA 474114, 11/04/90, S: Donach Tomahawk, D: Donach Enhancer Myra
- 3161 **Good K & C:** KARDINIA PROUD CANDY 2ND 473178, 29/04/90, S: Mccallum Proud Native, D: Kardinia Artist Candy
- 3162 **Vallence D A & C M & Son:** CHA HOL TAB LACEY (E.T) 497014, 10/05/90, Bred By Charlton Holsteins, S: Kingstead Valiant Tab, D: Cha Hol Enhancer Lacey
- 3163 **Gardner C & V:** TARAGLEN INSPIRATION JEAN 482917, 10/06/90, S: Hanoverhill Inspiration, D: Taraglen Tempo Jean

Class 213 — HEIFER, 2 years old (not in milk and not necessarily in calf) (born on or between 1/7/89 and 30/6/90). Prizes: \$45 plus trophy to value of \$50 donated by C.C. Stockfeeds; \$45, \$25, \$15, of which \$65 is donated by QUALITY LIVESTOCK AUSTRALIA PTY.LTD.

- 4 3165 **Easterbrook R K:** PARRABEL ELEV WHYNOT (E.T) 458421, 01/07/89, Bred By C, I & A Cochrane, S: Lonsfarm Kay Elevator, D: Parrabel Lin Whynot
- 3166 **Flanagan L P & V L & Sons:** WOODLAWN CHAIRMAN HAZEL 28TH (E.T) 460115, 01/07/89, S: Cal Clark Board Chairman, D: Woodlawn Scottish Hazel 6Th
- 3167 **Gordon K R:** DONACH TAB TASSALIE 7TH 474076, 01/07/89, S: Kingstead Valiant Tab, D: Donach Tempo Tassalie 4Th
- 3164 **Tarwin Breeding Services:** TARWINVALE STARBUCK IMELDA (E.T) 482184, 10/06/90, Bred By Tarwinvale Holsteins, S: Hanoverhill Starbuck, D: Harmony Enhancer (Imp)
- 3168 **Sorraghan F:** ALLANGROVE TWEENY DELLA (E.T) (IMP), 03/07/89, Bred By M D Wingrove, S: Belleview Imagemaker, D: Tween Hills Donna Faye Sexation
- 5 3169 **Smith C:** ANDES PARK KAY JULIE 468537, 06/07/89, S: Lonsform Kay Elevator, D: Andeswood Radiation Julie
- 3170 **Gordon K R:** DONACH TEMPO TASSALIE 6TH 474080, 07/07/89, S: Roybrook Tempo, D: Donach Fn Tassalie 4Th
- 3 3171 **Chittick C R (Lemon Grove) P/I:** LEMON GROVE SPECIALIST EUROPA 461488, 15/07/89, Bred By Mrs P Malcolm, S: Paringa Specialist Commissioner, D: Paringa Boston Europa
- 3172 **Trimby K E & M P:** KENARYSWOOD SPECIALIST EVONN 455374, 16/07/89, Bred By Mrs P Malcolm, S: Paringa Specialist Commissioner, D: Paringa Marlo Evonn
- 6 3173 **Trimby K E & M P:** PARRABEL TAB DIXIE (E.T) 458420, 17/07/89, Bred By C, I & A Cochrane, S: Kingstead Valiant Tab, D: Oberne Meadows Mattador Dolly
- 3174 **Van Leerdam C & G:** GLENLOCHLAND WARDEN JULIET 11TH 468891, 17/07/89, S: Hilltopper Warden, D: Glenlochland Juliette 3Rd
- 3175 **Tarwin Breeding Services:** PENDALE INSPIRATION SUELLA (E.T) 467650, 03/08/89, Bred By Brett Penny, S: Hanoverhill Inspiration, D: Pen-Col Valiant Sondra
- 3176 **Bell A & S M:** GLESWALL VALID WINDFALL 466400, 10/08/89, S: Harla Valiant Jester Valid, D: Gleswall Artist Wanda
- 3177 **Tui-Glen Holsteins:** TUI-GLEN PETE DEBBIE 458850, 30/08/89, S: Allangrove Astro Pete, D: Tui-Glen Northern Deidre

Class 214 — HEIFER, 2 1/2 years old (Dry in Calf) (born on or between 1/1/89 and 30/6/89). Prizes: \$55 plus trophy to value of \$50 donated by C.C. Stockfeeds; \$50, \$30, \$15, of which \$75 is donated by QUALITY LIVESTOCK AUSTRALIA PTY.LTD.

- 3178 **Gardiner, H V & J:** AVONLEA WARDEN MELISSA (E.T) 451670, 12/02/89, S: Hilltopper Warden, D: Avonlea Quality Melinda (E.T)

- 3179 **Flanagan L P & V L & Sons:** WOODLAWN INSPIRATION SANDMAID 23RD (E.T) 460120, 20/02/89, S: Hanoverhill Inspiration, D: Woodlawn Sandmaid 4Th
- 3180 **Gardiner, V & J:** AVONLEA HUGO ESSIE (E.T) 452585, 08/03/89, S: Hilltopper Hanover Hugo, D: Avonlea Kb Essie
- 3181 **Stephens H:** PARAMONT WARDEN BUTTERGIRL (E.T) 449850, 30/03/89, S: Hilltopper Warden, D: Paringa Mattador Baby (E.T)
- 3182 **Gardiner, V & J:** AVONLEA WARDEN EVELYN 448936, 04/05/89, S: Hilltopper Warden, D: Avonlea Glenafton Essie (E.T)
- 3183 **Gardiner, V & J:** AVONLEA WARDEN CONSTANCE 457590, 30/06/89, S: Hilltopper Warden, D: Avonlea Quality Christina (E.T)

1. 3245 TRS GALAVIEW PAST CO

Class 215 — HEIFER, 2 years old (In Milk) (born on or between 1/7/89 and 30/6/90). Prizes: \$60, \$40, \$25, of which \$125 is donated by QUALITY LIVESTOCK AUSTRALIA PTY.LTD.

- 3184 **Galaview Pastoral Co:** GALAVIEW MAGOBI GILLIAN 456854, 01/07/89, S: Ruann Mark Gobi, D: Galaview Kal Susan
- 3185 **Sorraghan F:** ALLSTAR LULU CINDY (E.T) (IMP) 497758, 02/07/89, Bred By Allstar - Canada, S: Hanoverhill Inspiration, D: Campell Run Topsy Cindy
- 3186 **Malcolm Mrs P:** PARINGA CHAIRMAN ELOISE 458663, 03/07/89, S: Cal-Clark Board Chairman, D: Paringa Stylist Excellent
- 6 3187 **Sorraghan F:** ALLANGROVE TWEENY DONNA (E.T) (IMP), 04/07/89, Bred By M D Wingrove, S: Belleview Imagemaker, D: Tween Hills Donna Faye Sexation
- 3188 **Chittick C R (Lemon Grove) P/I:** PARINGA TAB EMMELINE 458661, 10/07/89, Bred By Mrs P Malcolm, S: Kingstead Valiant Tab, D: R S F Warden Shona
- 3189 **Gardiner, H V & J:** AVONLEA MANDINGO CONNIE (E.T) 466606, 12/07/89, S: Fisher Place Mandingo, D: Avonlea Marquis Connie
- 3190 **Galaview Pastoral Co:** NARELLE PARK DEPUTY JENNA 466139, 18/07/89, Bred By Fraser Farms Pty Ltd, S: Wyoming Deputy Warden, D: Narelle Park Count Jeanette
- 3 3191 **Van Leerdam C & G:** GLENLOCHLAND WARDEN SNOWY 18TH 468892, 20/07/89, S: Hilltopper Warden, D: Glenlochland Snowy 8Th
- 3192 **Gardiner, V & J:** AVONLEA ASTRO CONNIE 457587, 29/07/89, S: Avonlea Astro Compliment (E.T), D: Avonlea Inspiration Connie (E.T)
- 3193 **Harvey E & Mrs R F:** DUMBOY STERLING BELINDA 457797, 03/08/89, S: Startmore Sterling, D: Dumboy M.L. Belinda
- 3194 **Hore G E & R M:** ELMAR INSPIRATION FARWINA 461382, 03/08/89, S: Hanoverhill Inspiration, D: Elmar Bel Farwina
- 3195 **Vallence B A & M C:** ELMSLEA LAUREL 6TH 459415, 04/08/89, S: Elmslea Warden 3Rd, D: Elmslea Laurel 4Th
- 5 3196 **Harvey E & Mrs R F:** DUMBOY PEANUT JOY 457798, 05/08/89, S: Blair B.R. Carmel Peanut, D: Dumboy Roland Joy
- 3197 **Malcolm P:** WIABUNA ISAAC JADE 460774, 08/08/89, S: Danver Ivan Isaac, D: Wiabuna Milkmaker Jewel

1. 3207. BLACKMORE YARNARD P/L TR from 215

2. 3185. E. Sorraghan. TR from 215

MANCHESTER UNITY & TTFM

proudly present

"FABULOUS FIREWORKS 1991"

Royal Melbourne Showgrounds
Nightly – Main Arena

Manchester Unity

101.1
TTFM

COMMONWEALTH DEVELOPMENT BANK

The CDB understands your finance needs.

The Commonwealth Development Bank is Australia's own development bank.

Finance for any purpose associated with your farm is available on very reasonable terms with repayments geared to suit your income pattern for terms of up to 20 years.

Your short term commitments can even be refinanced over a longer term to improve your liquidity.

Talk to us now, we want to help.

Telephone:	Melbourne	(03)	655 7543	Bendigo	(054)	41 2622
	Geelong	(052)	23 2455	Mildura	(050)	21 1241
	Sale	(051)	44 6733	Shepparton	(058)	31 1333
	Warrnambool	(055)	62 0966	Wodonga	(060)	56 2888

or Toll Free 008 011164



**COMMONWEALTH
DEVELOPMENT
BANK**

Developing Australia.

- 3198 **Hore G E & R M:** ELMAR INSPIRATION FARWINA 3RD 461380, 09/08/89, S: Hanoverhill Inspiration, D: Elmar Cutlass Farwina 3Rd
- 3199 **Hore G E & R M:** ELMAR BEAR P. JOSEPHINE 4TH 461368, 11/08/89, S: Bear Path Fantastic, D: Elmar Starbuck Josephine
- 3200 **Prout J L & Mrs P L:** CORRA LEA GOBI AUDREY 480646, 14/08/89, S: Ruann Mark Gobi, D: Corra Lea O.T. Audrey
- 3201 **Prout J L & Mrs P L:** CORRA LEA MANDINGO MOLLY 480651, 14/08/89, S: Fisher-Place Mandingo, D: Corra Lea Meg Molly
- 3202 **Vallence D A & C M & Son:** GALBA ARTIST JANETTE 461684, 14/08/89, Bred By A J Allen, S: Quietcove Elev Artist, D: Galba Linmack Alison
- 3203 **Bell A & S M:** GLESWALL VALID WOODY 466399, 15/08/89, S: Harla Valiant Jester Valid, D: Gleswall Artist Wonder
- 3204 **Blackmore Yadnarie P/I:** YADNARIE TAB MADISON (E.T) 467078, 15/08/89, S: Kingstead Valiant Tab, D: Yadnarie Starbuck D Maggie (E.T)
- 3205 **Prout J L & Mrs P L:** CORRA LEA A.J. LILAC 480642, 16/08/89, S: Bridon Astrojet, D: Corra Lea Elevation Lilac
- 3206 **Orchard D J & R M:** ORCHARD VALE ASTRO TIFFANY 460269, 18/08/89, S: Bridon Astrojet, D: Orchard Vale Warden Tiffany
- 3207 **Blackmore Yadnarie P/I:** YADNARIE FOOTHILL MADEIRA 463846, 19/08/89, S: Plushanski Mark Foothill, D: Yadnarie Sidney E Maggie (E.T)
- 3208 **Hore G E & R M:** ELMAR VAN FINREIGN 2ND (E.T) 493586, 25/08/89, S: Relay Arise S.W.D. Vanguard (E.T), D: Elmar Cas Finreign
- 3209 **Gardner C & V:** TARAGLEN I.N.S.P. NEVADA 455922, 27/08/89, S: Hanoverhill Inspiration, D: Taraglen Tempo Nevada
- 3210 **Prout J L & Mrs P L:** CORRA LEA VOLCAN MADAM 480643, 10/09/89, S: Bermaska Volcan, D: Corra Lea Stylist Madam
- 3211 **Fleming N & H:** CHA HOL INSPIRATIONAL LIMO B10170 (E.T) 497015, 25/11/89, Bred By Charlton Holsteins, S: Hanoverhill Inspiration, D: Cha Hol Cutlas Limousine
- Class 216 — HEIFER, 2 1/2 years old (In Milk) (born on or between 1/1/89 and 30/6/89). Prizes: \$60, \$40, \$25, of which \$125 is donated by QUALITY LIVESTOCK AUSTRALIA PTY.LTD.**
- 3212 **Galaview Pastoral Co:** GALAVIEW B A GERNIE 445979, 01/01/89, S: Bridon Astrojet, D: Galaview Ss Genie
- 3213 **Galaview Pastoral Co:** GALAVIEW A.M.S JIMMY 501290, 09/01/89, S: Argyle Marquis Supreme 2Nd, D: Galaview Pb Joyce
- 3214 **Galaview Pastoral Co:** GALAVIEW ARTIST GRETEL 2ND 445980, 10/01/89, S: Quietcove Elev Artist, D: Galaview Sr Gretel
- 3215 **Prout J L & Mrs P L:** MARSTON STERLING CAROL 451399, 14/01/89, Bred By E A & M M Moxey, S: Startmore Sterling, D: Marston Moch Carol
- 3216 **Indiana Friesian Stud:** INDIANA ALBERT ANGLEENA 460979, 29/01/89, S: Indiana Quality Albert (E.T), D: Central Park Banker Abbey (E.T)
- 3217 **Chittick C R (Lemon Grove) P/I:** AVONLEA HILLTOPPER DARLENE (E.T) 451667, 30/01/89, Bred By H, V & J Gardiner, S: Hilltopper Warden, D: Ashley Linmack Darlene
- 3218 **Vallence D A & C M & Son:** ELMSDALE SENATOR DULCINA 448727, 01/02/89, S: Quality Wendy'S Senator, D: Parrabel Posch Dulcina
- 3219 **Harvey Miss S:** SONHAVEN SULTAN DELIGHT 442659, 08/02/89, S: Puget Sound Sultan, D: Sonhaven Sheik Delight
- 3220 **Harvey E & Mrs R F:** DUMBOY ELEVATOR JILLIAN (E.T) 454025, 11/02/89, S: Lonsfarm Kay Elevator, D: Roburn Linmack Jillian
- 3221 **Malcolm Mrs P:** PARINGA TAB CHERIE 446315, 15/02/89, S: Kingstead Valiant Tab, D: Holly Marksman Corallin
- 3222 **Gardiner, H V & J:** AVONLEA WARDEN TIFFANY (E.T) 451669, 16/02/89, S: Hilltopper Warden, D: Ganook Quality Tiffany (E.T)
- 3223 **Malcolm Mrs P:** PARINGA SPECIALIST HOITY 446314, 17/02/89, S: Paringa Specialist Commissioner, D: Paringa Citamatt Heart
- 3224 **Hore G E & R M:** ELMAR SIR FARWINA 2ND 450287, 19/02/89, S: Lime Hollow Valiant Sir, D: Elmar Comm Farwina 2Nd
- 3225 **Tarwin Breeding Services:** PARRABEL BITODUTCH (E.T) 451707, 21/02/89, Bred By C, I & A Cochrane, S: Bit-O-Wind Starwar, D: Glenafton Starlite Ellen
- 3226 **Hore G E & R M:** HARMONY INSPIRATION CHARITY (E.T) 447695, 24/02/89, S: Hanoverhill Inspiration, D: Jaylea Linmack Christina
- 3227 **Stephens H:** PARAMONT ELEVATOR GAYLENA (E.T) 449849, 24/02/89, S: Lonsfarn Kay Elevation, D: Holly Salman Gaylea
- 3228 **Malcolm P:** WIABUNA INSPIRATION SWEET 478695, 02/03/89, S: Hanoverhill Inspiration, D: Wiabuna Kriss Stylish
- 3229 **Stephens H:** PARAMONT MIDNIGHT BUTTERKORN (E.T) 449848, 02/03/89, S: Deslacs Midnight, D: Wiabuna Alert Buttergay
- 3230 **Gardiner, H V & J:** AVONLEA TIFFANY 447254, 05/03/89, S: Glenridge Citamatt, D: Ganook Quality Tiffany (E.T)
- 3231 **Malcolm P:** WIABUNA INSPIRATION SARAH 478691, 06/03/89, S: Hanoverhill Inspiration, D: Wiabuna Ultimate Sunstar
- 3232 **Harvey E & Mrs R F:** DUMBOY SULTAN BELINDA 450450, 14/03/89, S: Puget Sound Sultan, D: Dumboy Starbuck Belinda
- 3233 **Perrett R & H & Paulger P/ship:** FIORENDINO INSPIRATION SYLVIA (E.T) 455204, 18/03/89, Bred By G & A Mignaneli, S: Hanoverhill Inspiration, D: Fiorendino Warden Sally
- 3234 **Chittick C R (Lemon Grove) P/I:** PARINGA STERLING QUTY (E.T) 451692, 22/03/89, Bred By Mrs P Malcolm, S: Startmore Sterling, D: Wiabuna Star Quim
- 3235 **Malcolm Mrs P:** PARINGA INSPIRATION PLEASURE (E.T) 451691, 23/03/89, S: Hanoverhill Inspiration, D: Dalrossie Showbelle Posch (E.T)
- 3236 **Stephens H:** PARAMONT WARDEN BUTTERNUT (E.T) 449851, 23/03/89, S: Hilltopper Warden, D: Paringa Mattador Baby (E.T)
- 3237 **Gardner C & V:** TARALGEN S.J. DULCIE 449684, 01/04/89, S: Wiabuna Sandman Justin, D: Wyoming Cutlass Dulcie

- 3238 **Good K & C:** KARDINIA PROUD CRISSY 2ND 453842, 10/04/89, S: McCallum Proud Native, D: Kardinia Lester Crissy
- 3239 **Main K & F:** KENRON INSPIRATION JENNIFER 8TH (E.T) 455248, 21/04/89, S: Hanoverhill Inspiration, D: Kenron Enhancer Jennifer
- 3240 **Prout J L & Mrs P L:** ASHWOOD PARK S.U. FARLEX 466524, 22/04/89, Bred By M & E Clowes, S: Puget Sound Sultan, D: Elmar Matt Farlex (E.T)
- 3241 **Trimby K E & M P:** KENARYSWOOD PEANUT MARGO 455377, 24/04/89, Bred By W H & H G Hanel & Son, S: Blair-Br Carmel Peanut, D: Lengora Alert Margo
- 3242 **Tui-Glen Holsteins:** TUI-GLEN STAR DONNA 451050, 01/05/89, S: Tui-Glen Johanna Starmaker (E.T), D: Tui-Glen Meg Dianna
- 3243 **Hore G E & R M:** ELMAR STAR BETTINE 456036, 14/05/89, S: Hanoverhill Starbuck, D: Creswick Sovereign Bettine
- 3244 **Stephens H:** PARAMONT INSPIRATION BUTTERDAWN (E.T) 452593, 29/05/89, S: Hanoverhill Inspiration, D: Paringa Mattador Baby (E.T)
- 3245 **Galaview Pastoral Co:** GALAVIEW MAGOVI BLONDIE 456856, 30/05/89, S: Ruann Mark Gobi, D: Galaview Sb Bincky
- 3246 **Van Leerdam C & G:** GLENLOCHLAND S.S. MERLE 2ND 468869, 01/06/89, S: Scottish Sovereign Star, D: Illangi Pontiac Merle
- 3 3247 **Harvey E & Mrs R F:** DUMBOY HAIGSEE JILLIAN 455164, 02/06/89, S: Haigsee S.C.T. Sebastian, D: Dumboy Cutlass Jillian
- 3248 **Hore G E & R M:** ELMAR INSPIRATION SERENADE (E.T) 466658, 08/06/89, S: Hanoverhill Inspiration, D: Elmar G. Serenade

4. 3178 **AVONLEA HILLTOPPER TFR FROM 214**
JUNIOR CHAMPION HOLSTEIN-FRIESIAN HEIFER, 2 1/2 YEARS OLD OR UNDER (in milk or dry) - Society's Sash and semen to the value of \$125 donated by VICTORIAN ARTIFICIAL BREEDERS. 3192

RESERVE JUNIOR CHAMPION HOLSTEIN-FRIESIAN HEIFER - Society's Sash 3215

Class 217 — COW, 3 years old (Dry in Calf) (born on or between 1/7/88 and 30/6/89). Prizes: \$15, \$5. The winner to receive semen voucher to the value of \$50 donated by AUSTAM SYNDICATE.

Cow with highest ABV figures in each of the Classes 218 to 223 will receive product (total value \$600) presented by MILESTONE CHEMICALS.

- 1 3249 **Malcolm Mrs P:** PARRABEL VALIANT MANTIS (E.T) 448413, 14/07/88, Bred By C, I & A Cochrane, S: Kingstead Valiant Tab, D: Parrabel Quality Mantis (E.T)
- 3250 **Sorraghan F:** ROCKWOOD PARK STERLING SKITTLES 426224, 25/07/88, S: Startmore Sterling, D: Rockwood Park M.K. Skittles
- 2 3251 **Vallence B A & M C:** ELMSLEA MAGPIE 50TH 437046, 18/08/88, S: Browndale Bucaneer, D: Elmslea Magpie 23Rd
- 3252 **Good K & C:** KARDINIA INSPIRATION DAWN (E.T) 445189, 26/08/88, S: Hanoverhill Inspiration, D: Kardinia Enhancer Dawn

- 3253 **Malcolm P:** WIABUNA INSPIRATION SUSPENCE 463328, 28/09/88, S: Hanoverhill Inspiration, D: Wiabuna Kriss Stylish
- 3254 **Malcolm P:** WIABUNA INSPIRATION BUTTERME 463329, 04/10/88, S: Hanoverhill Inspiration, D: Wiabuna Kriss Butterqueen
- 3255 **Malcolm P:** WIABUNA INSPIRATION SWEETPEA 445816, 06/10/88, S: Hanoverhill Inspiration, D: Wiabuna Kriss Stylish
- 3 3256 **Bell A & S M:** GLESWALL REPLY TILLY 444069, 15/10/88, S: Hanoverhill Reply, D: Wenmarlyn Prince Tammy
- 3257 **Vallence B A & M C:** ELMSLEA PATRICA 4TH 441981, 20/10/88, S: Elmslea Senator, D: Elmslea Patrica 2Nd

Class 218 — COW, 4 Years Old (Dry in Calf) (born on or between 1/7/87 and 30/6/88). Prizes: \$15, \$5. The winner to receive semen voucher to the value of \$50 donated by AUSTAM SYNDICATE.

- 2 3258 **Van Leerdam C & G:** GLENLOCHLAND JULIET 5TH 423243, 10/07/87, S: Hilltopper Warden, D: Glenlochland Juliette 3Rd
- 3 3259 **Leslie Bros:** OTAHEITE H.W. JEWEL 401130, 13/08/87, Bred By H D Parker & Sons, S: Hilltopper Warden, D: Otaheite Kemp Jewel
- 3260 **Webb R J & L J:** GRAROB-JULIEN CITAMATT SNOWY 424658, 30/08/87, S: Glenridge Citamatt, D: Chip-N-Dale Cascade Susie
- 5 3261 **Vallence D A & C M & Son:** ELMSDALE SENATOR DUTCHLADY 53RD 414143, 27/09/87, S: Quality Wendy'S Senator, D: Elmsdale Dutchlady 51St
- 3262 **Gardiner, H V & J:** AVONLEA HILLTOPPER CHRISTINA (E.T) 422765, 02/02/88, S: Hilltopper Warden, D: Avonlea Marquis Connie
- 6 3263 **Chittick C R (Lemon Grove) P/I:** AVONLEA WARDEN KATRINA 424907, 21/03/88, Bred By H, V & J Gardiner, S: Hilltopper Warden, D: Avonlea S N Katrina
- 4 3264 **Stephens H:** PARAMONT WARDEN ELITE (E.T) 427513, 28/03/88, S: Hilltopper Warden, D: Paringa Stylist Erin (E.T)
- 3265 **Malcolm Mrs P:** PARINGA WARDEN MARJIE 432366, 16/04/88, S: Hilltopper Warden, D: Holly Kriss Makoli (E.T)

Class 219 — COW, 5 Years Old or over (Dry in Calf) (born before 30/6/87). Prizes: \$15, \$5. The winner to receive semen voucher to the value of \$50 donated by AUSTAM SYNDICATE.

- 3266 **Tui-Glen Holsteins:** TUI-GLEN P.J. JOANNE 310398, 30/07/83, S: Tui-Glen Peration Jake, D: Tui-Glen Cascade Joanne (E.T.)
- 3267 **Sorraghan F:** ROCKWOOD PARK DELUCKY COLONIAL 340835, 27/02/84, S: Deslacs Rockman Lynmack, D: Rockwood Park Linmack Colonial
- 3268 **Malcolm Mrs P:** PARINGA STYLIST ILIGAY 334180, 23/07/84, S: Shore Stylist, D: Wiabuna Selector (Imp)
- 3269 **Bell A & S M:** GLESWALL COSMONAUT PRU 341355, 23/08/84, S: Browndale Cosmonaut, D: Gleswall Luther Prudence

1. 3346. P MALCOLM TFR FROM 223

6. 3327. R.J. CHITTIK TFR FROM 222

- 3270 **Gardiner, H V & J:** AVONLEA ULTIMATE CONNIE (E.T) 363806, 11/08/85, S: Quality Ultimate, D: Avonlea Marquis Connie
- 3271 **Gardner C & V:** TARAGLEIN TEMPO JEAN 364868, 06/09/85, S: Roybrook Tempo, D: Carmar Q.C. Jean
- 3272 **Stephens H:** PARABEL WARDEN PAMELA (E.T) 367518, 08/11/85, Bred By C, I & A Cochrane, S: Hilltopper Warden, D: Parrabel Linmack Pam
- 3273 **Harvey E & Mrs R F:** DUMBOY ASTRO JOY 372037, 20/02/86, S: Bridon Astrojet, D: Wyroona Fearless Joy
- 3274 **Tui-Glen Holsteins:** TUI-GLEN STARBUCK JOHANNA (E.T) 388074, 16/08/86, S: Hanoverhill Starbuck, D: Tui-Glen Cascade Johanna (E.T)
- 3275 **Broad A A & R C:** WIABUNA CITAMATT SUNSTAR (E.T) 466683, 25/08/86, Bred By P Malcolm, S: Glenridge Citamatt, D: Wiabuna Ultimate Sunstar
- 3276 **Malcolm P:** WIABUNA SANDMAN KYLIE 406130, 21/12/86, S: Wiabuna Sandman Justin, D: Wiabuna Royal Kate
- 3277 **Chittick C R (Lemon Grove) P/I:** PARINGA BOSTON EUROPA 395001, 22/03/87, Bred By Mrs P Malcolm, S: Paringa Boston Enhancer, D: Paringa Skipper Evie (Tw)
- Class 220 — COW, 3 Years Old, (In Milk) (born on or between 1/7/88 and 30/6/89). Prizes: \$100, \$60, \$40 of which \$100 is donated by MURRAY GOULBURN CO-OP COMPANY, and \$50 is donated by SANDHURST DAIRIES. The winner to receive semen to the value of \$100 donated by RIVERINA ARTIFICIAL BREEDERS PTY. LTD.**
- 3278 **Malcolm Mrs P:** PARINGA WARDEN SHOWGIRL 435565, 01/07/88, S: Hilltopper Warden, D: Paringa Tempo Superior (E.T)
- 3279 **Galaview Pastoral Co:** GALAVIEW ASTROJET GLENDA 427954, 02/07/88, S: Bridon Astrojet, D: Hi-Test Baroness Glenda
- 3280 **Galaview Pastoral Co:** GALAVIEW GOBI LAURI 435170, 13/07/88, S: Ruann Mark Gobi, D: Galaview Fo Laurel
- 3281 **Blackmore Yadnarie P/I:** YADNARIE TAB MAEBETH 437870, 20/07/88, S: Kingstead Valiant Tab, D: Yadnarie Mn Malvina
- 3282 **Tui-Glen Holsteins:** TUI-GLEN WARDEN JANITA 429824, 21/07/88, S: Hilltopper Warden, D: Tui-Glen Depositor Janita (E.T)
- 3283 **Chittick C R (Lemon Grove) P/I:** AVONLEA CONDUCTOR MIN 431703, 23/07/88, Bred By H, V & J Gardiner, S: Avonlea Hilltopper Conductor (E.T), D: Avonlea Marquis Min 2Nd (E.T)
- 3284 **Prout J L & Mrs P L:** CORRA LEA S.W.D. CAMELIA 441158, 29/07/88, S: Hanoverhill S.W.D. Dagger, D: Corra Lea Camelia
- 3285 **Sorraghan F:** ROCKWOOD PARK STERLING TRENDY 426189, 30/07/88, S: Startmore Sterling, D: Rockwood Park Warden Trendy
- 3286 **Hore G E & R M:** ELMAR STERLING FARWINA 436462, 07/08/88, S: Startmore Stirling, D: Elmar B.E.L. Farwina
- 3287 **Malcolm Mrs P:** PARINGA STARWAR HUSHABYE (E.T) 435331, 08/08/88, S: Bit-O-Wind Starwar, D: Wiabuna Kriss Honesty (E.T)
- 3288 **Bell A & S M:** GLESWALL REPLY FANTASY 444064, 24/08/88, S: Hanoverhill Reply, D: Grandview K L Forenda
- 3289 **Railton J F:** ROPADEMA PARK GERONIMO KASSIE 452448, 28/08/88, Bred By J F & C J Railton, S: Skagvale Geronimo, D: Ropadema Park Radiation Kassie
- 3290 **Vallence B A & M C:** ELMSLEA CLARE 6TH 439884, 03/09/88, S: Elmslea Bucaneer, D: Elmslea Clare 4Th
- 3291 **Bell A & S M:** GLESWALL REPLY PINKY 444065, 27/09/88, S: Hanoverhill Reply, D: Gleswall Malcolm Promise
- 3292 **Malcolm Mrs P:** PARINGA STERLING LINSY 435569, 01/10/88, S: Startmore Sterling, D: Holly Salman Leona
- 3293 **Orchard D J & R M:** ORCHARD VALE ENHANCER POLLY 2ND 437253, 01/10/88, S: Glenafton Enhancer, D: Orchard Vale Kriss Pollyanna (E.T)
- 3294 **White P D:** DEAN LEA MARQUIS COUNTESS 454378, 06/10/88, S: Rockwood Park Marquis Kim, D: Aywon Enhancer Countess
- 3295 **Gray T G & R:** GANOOK INSPIRATION TILLY (E.T) 444933, 08/10/88, S: Hanoverhill Inspiration, D: Ganook Enhancer Tracy (E.T)
- 3296 **Vallence B A & M C:** ELMSLEA JANET 6TH 441976, 18/10/88, S: Te Kura Star Project, D: Elmslea Janet 2Nd
- 3297 **Sorraghan F:** ROCKWOOD PARK STERLING KIALLA 437960, 21/10/88, S: Startmore Sterling, D: Rockwood Park Q.U. Kialla
- 3298 **White P D:** NARELLE PARK ENCORE RAINBOW 466792, 31/10/88, Bred By Fraser Farms Pty Ltd, S: Glen Drummond Encore, D: Gaylands Ace Rose
- 3299 **Sorraghan F:** ROCKWOOD PARK FLUENT MONTREAL 437990, 02/11/88, S: Hanoverhill Influence, D: Rockwood Park Blue Montreal
- 3300 **Stephens H:** PARINGA WARDEN DONNA (E.T) 446473, 25/11/88, Bred By Mrs P Malcolm, S: Hilltopper Warden, D: Wiabuna Alert Dianne
- Class 221 — COW, 4 Years Old (In Milk) (born on or between 1/7/86 and 30/6/88). Prizes: \$100, \$60, \$40 of which \$100 is donated by MURRAY GOULBURN CO-OP COMPANY and \$50 is donated by SANDHURST DAIRIES.**
- 3301 **Malcolm Miss K:** HOLLY BOSTON MANDIE 408145, 08/07/87, S: Paringa Boston Enhancer, D: Holly Marlo Mary
- 3302 **Van Leerdam C & G:** MARBREN PARK WARDEN BELL 428321, 04/08/87, Bred By P D & K A Shandley, S: Hilltopper Warden, D: Marbren Park S.T.L. Beauty
- 3303 **Chittick C R (Lemon Grove) P/I:** PARINGA VALIANT QUINNIE 408116, 11/08/87, S: Pickland T T Valiant, D: Holly Majestic Quinella
- 3304 **Vallence B A & M C:** ELMSLEA MAGPIE 48TH 410973, 12/08/87, S: Hilltopper Warden, D: Elmslea Magpie 23Rd
- 3305 **Prout J L & Mrs P L:** CORRA LEA CASY ANN (E.T) 422581, 13/08/87, S: Dalesend Cascade, D: Corra Lea Gay Anne
- 3306 **Malcolm Mrs P:** PARINGA MATADOR HONEY 409865, 18/08/87, S: Butlerview Mattador, D: Paringa Cutlass Heloise

2. 3253. P. MALCOLM TFR From 217