

- 3307 **Webb R J & L J:** GRAROB-JULJEN ASTRO LESLEY 424657, 01/09/87, S: Bridon Astrojet, D: Montana Highlands Tanner Louise
- 1 3308 **Gardiner, H V & J:** AVONLEA JET ESSIE (E.T) 416742, 08/09/87, S: Bridon Astrojet, D: Avonlea Ultimate Essie (E.T)
- 3309 **Orchard D J & R M:** ORCHARD VALE ENHANCER POLLY 281894, 09/09/87, S: Glenafton Enhancer, D: Orchard Vale Kriss Pollyanna (E.T)
- 3 3310 **Tui-Glen Holsteins:** TUI-GLEN MEG VALDA (TW) 407552, 16/09/87, S: Wyoming Meg Ned, D: Tui-Glen Royal Valda
- 3311 **Tui-Glen Holsteins:** TUI-GLEN WARDEN MARANDA (E.T) 416718, 18/09/87, S: Hilltopper Warden, D: Sunshine Remember Maida 4Th
- 3312 **Gardner C & V:** TARAGLEN ARTIST ROBERTA 414566, 24/09/87, Bred By N & B Peck, S: Quietcove Elev Artist, D: Lindenview Allstar Rosemary
- 3313 **Tui-Glen Holsteins:** TUI-GLEN WARDEN MATILDA (E.T) 419345, 12/11/87, S: Hilltopper Warden, D: Sunshine Remember Maida 4Th
- 3314 **Fleming N & H:** CHA HOL SKYLER LIMOUSINE Y8135 (E.T) 421024, 03/12/87, Bred By Charlton Holsteins, S: Robe Jan Skyler Chief, D: Cha Hol Cutlas Limousine
- 2 3315 **Malcolm Mrs P:** AVONLEA HILLTOPPER CRISTY (E.T) 422767, 03/02/88, Bred By H, V & J Gardiner, S: Hilltopper Warden, D: Avonlea Marquis Connie
- 3316 **Sorraghan F:** ROCKWOOD PARK STARBUCK WHISPER, 05/02/88, S: Hanoverhill Starbuck, D: Rockwood Park Q.F. Winnipeg
- 6 3317 **Sorraghan K & Sons:** ROCKWOOD MEADOWS MAJESTY OPALINE (E.T), 07/02/88, S: Clinton Camp Majesty, D: Rockwood Meadows Octavia
- 5 3318 **Hore G E & R M:** ELMAR STARWAR FINREIGN 425439, 18/03/88, S: Bit-O-Wind Starwar, D: Elmar Stylist Finreign
- 3319 **Sorraghan F:** ROCKWOOD PARK MARINO GLENNA 426205, 21/04/88, S: Keystone Tony Marino, D: Rockwood Park Quality Glenna
- 3320 **Hore G E & R M:** GOLDWYN HIAWATHA BETSY 425380, 30/04/88, Bred By Goldwyn Prop., S: Hanoverhill Hiawatha, D: Goldwyn Astro Beth
- 3321 **Harvey Miss S:** DUMBOY HEMAN LINDA 422275, 02/05/88, Bred By E & R F Harvey, S: Deslacs He-Man, D: Dumboy Elevation Linda
- 3322 **Gardiner, V & J:** AVONLEA TAB CONNIE (E.T) 427446, 28/05/88, S: Kingstead Valiant Tab, D: Avonlea Marquis Connie
- Class 222 — COW, 5 Years Old (In Milk) (born on or between 1/7/86 and 30/6/87). Prizes: \$100, \$80, \$50, \$25, \$15 of which \$150 is donated by FRIGRITE and \$70 is donated by SANDHURST DAIRIES.**
- 3323 **Easterbrook R K:** PARRABEL BRIDON DELLA (E.T) 379434, 01/07/86, Bred By C, I & A Cochrane, S: Bridon Astro Jet, D: Carmar Jetstar Della
- 3324 **Tui-Glen Holsteins:** TUI-GLEN WARDEN JANET 375930, 01/07/86, S: Hilltopper Warden, D: Tui-Glen Fussy Janet
- 3325 **Chittick R J:** HAVENVIEW MATTADOR PAM (E.T) 465353, 12/07/86, S: Butlerview Mattador, D: Carmar P N Model
- 3326 **Harvey E & Mrs R F:** DUMBOY CITAMATT COUNTESS 379885, 14/07/86, S: Glenridge Citamatt, D: Dumboy Blue Countess
- 3327 **Chittick R J:** HAVENVIEW MATTADOR PAMELA (E.T) 465355, 15/07/86, S: Butlerview Mattador, D: Carmar P N Model
- 3328 **Flanagan L P & V L & Sons:** JUBILEE SANDMAN STAR 388276, 20/07/86, Bred By K F & V G Minogue, S: Wiabuna Sandman Justin, D: Jubilee Kingsley Starlite
- 3329 **Sorraghan F:** ROCKWOOD PARK STARBUCK BEAUTY (E.T) 401882, 01/08/86, S: Hanoverhill Starbuck, D: Rockwood Park Sleeping Beauty
- 3330 **Hore G E & R M:** ELMAR STARBUCK FARWINA 4TH (E.T) 387855, 05/08/86, S: Hanoverhill Starbuck, D: Elmar R.L.R. Farwina
- 1 3331 **Vallence B A & M C:** ELMSLEA MAGPIE 41ST 384866, 15/08/86, S: Browndale Bucaneer, D: Elmslea Magpie 23Rd
- 6 3332 **Leslie Bros:** ACME WARDEN KAY (E.T) 416182, 01/09/86, Bred By Acme Holsteins (N.Z), S: Hilltopper Warden, D: Schutz Kay
- 3333 **Railton J F:** ROPADEMA PARK ENCORE MIRO 392883, 08/09/86, Bred By J F & C J Railton, S: Glen Drummond Encore, D: Waradene Jetstar Miro 5Th
- 3334 **Prout J L & Mrs P L:** CORRA LEA EMPIRE JEAN 396559, 20/09/86, S: Meadolake Empire (E.T), D: Corra Lea Elevation Jean
- 3335 **Gardner C & V:** TARAGLEN WARDEN ANNABEL 382357, 23/09/86, S: Hilltopper Warden, D: Taraglen L.L. Annabel
- 3336 **Fleming N & H:** DONACH THUNDER ELLA 388427, 02/10/86, Bred By K R Gordon, S: Maries Thunder, D: Donach Trademark Ella
- 3337 **Gardiner, H V & J:** WRANHI ACE DONNA (E.T) 399142, 07/10/86, Bred By W S Adams & Sons Pty Ltd, S: Quality Ultimate, D: Wranhi Kriss Donna
- 3338 **Sorraghan F:** ROCKWOOD PARK WARDEN FICKLE (E.T) 401855, 09/01/87, S: Hilltopper Warden, D: Rockwood Park Marquis Felicity
- 3339 **Vallence B A & M C:** ROPADEMA PARK GALANT LAUREL 397961, 06/02/87, Bred By J F & C S Railton, S: Knappridge Gallant, D: Jaylea Baron Laurel
- 3340 **Tui-Glen Holsteins:** TUI-GLEN JOHANNA STAR (E.T) 400012, 19/02/87, S: Hanoverhill Starbuck, D: Tui-Glen Cascade Johanna (E.T)
- 3341 **Galaview Pastoral Co:** GALAVIEW STARBUCK MARTINE 414215, 20/02/87, S: Hanoverhill Starbuck, D: Galaview Ss Martina
- 3342 **Leslie D:** BRONMA CITTAMATT CANDY 21ST 393427, 28/02/87, S: Glenridge Citamatt, D: Bronma Rockmar Candy 8Th
- 3343 **Hore G E & R M:** ELMAR ASTRO FARWINA 3RD (E.T) 404634, 12/03/87, S: Bridon Astrojet, D: Elmar R.L.R. Farwina
- 3 3344 **Gardiner, V & J:** AVONLEA ASTRO ESSIE 400739, 05/04/87, S: Allangrove Astro Pete, D: Avonlea E.B. Essie
- 3345 **Malcolm Mrs P:** PARINGA MARLO BUNTYN 395002, 10/04/87, S: Paringa Linmack Marlo, D: Holly Ultimate Buttercup
- 2 3346 **Malcolm Mrs P:** PARINGA COMMISSIONER EMPRESS (E.T) 408097, 04/05/87, S: Browndale Commissioner, D: Wiabuna Alert Sue

4. 3276. P MALCOLM T/F FROM 219

5. 3274. Tui-Glen Holsteins
TFR FROM 219

Class 223 — COW, 6 Years Old or over (In Milk) (born before 30/6/86). Prizes: \$100, \$65, \$40 of which \$80 is donated by SANDHURST DAIRIES.

- 3347 **Galaview Pastoral Co:** DENBIGH EVENTUALLY 273765, 19/11/81, Bred By Mcintosh Bros, S: Werrcroft Model All Star, D: Denbigh Classic Event
- 3348 **Tarwin Breeding Services:** CARMAR TEMPO PAM (E.T) 309968, 17/10/82, Bred By Carmar Partnership, S: Roybrook Tempo, D: Carmar Honour Pam
- 3349 **Middlebrook Mrs M L:** ROSE VEGA TELMATT JEAN 299772, 15/02/83, S: Ronbeth Telmatt, D: Carmar Rock Jean 2Nd
- 3350 **Malcolm Mrs P:** HOLLY MARLO ESTEEM 313046, 02/03/83, S: Paringa Linmack Marlo, D: Wiabuna Alert Sue
- 3351 **Cobbledick S:** WRANHI MARQUIS SUNSPOT 315134, 01/07/83, Bred By W S Adams, S: Argyll Marquis Supreme 2Nd, D: Wranhi Duchess Sunspot
- 3352 **Hore G E & R M:** ELMAR P.C. FARLEX (OC) 331105, 01/08/83, S: Wyoming Pontac Cheiftian, D: Elmar W.B. Farlex
- 3353 **Malcolm P:** WRANHI CRISP PRIMULA 315585, 24/08/83, Bred By W S Adams & Son, S: Wranhi Criss Duke, D: Wranhi Superb Primula
- 3354 **Sorraghan K & Sons:** ROCKWOOD MEADOWS B.B. FRED A (O.C) 331015, 23/03/84, S: Meadolake Blue Blood, D: Rockwood Meadows Lego Freda
- 3355 **Van Leerdam C & G:** PEATWOOD COMMON LADY 330294, 08/04/84, Bred By L J Hampton, S: Browndale Commodore, D: Overley Linmack Ladylike
- 3356 **Tarwin Breeding Services:** AMAZING ACRES OPALS OPHELIA (IMP U.S.A) 362063, 19/04/84, Bred By Holstein Friesian Assoc. Of Amer, S: S.W.D. Valiant, D: Silvershade Elevation Opal
- 3357 **Leslie D:** BALEGA ARTISTIC SARAH 330863, 24/05/84, Bred By J & P Vestic, S: Quietcove Elev Artist, D: Avonlea Noble Sarah 2Nd
- 3358 **Good K & C:** KARDINIA ENHANCER DAWN 335526, 22/08/84, S: Glenafton Enhancer, D: Kardinia Baron Dora
- 3359 **Cobbledick S:** LADINO PARK MATADOR PATSY 364043, 01/06/85, Bred By M H Harges, S: Butlerview Matador, D: Ladino Park Stylist Patsy
- 3360 **Sorraghan F:** ROCKWOOD PARK AL RITA 354296, 03/06/85, S: Rockwood Wisconsin Air Lingus, D: Rockwood Park T.R. Rita
- 3361 **Gardiner, H V & J:** AVONLEA M.C. MIN 361372, 01/08/85, S: Avonlea Marquis Commission, D: Avonlea Quality Min
- 3362 **Hore G E & R M:** ELMAR COMM FARWINA 2ND 361994, 08/08/85, S: Browndale Commissioner, D: Elmar B.E.L. Farwina
- 3363 **Van Leerdam C & G:** PINEBANK WARDEN TRACY 375269, 13/10/85, Bred By A J R Gray, S: Hilltopper Warden, D: Pinebank Buster Tracy
- 3364 **Harvey E & Mrs R F:** DUMBOY ARTIST DELIGHT 364193, 25/10/85, S: Quietcove Elev Artist, D: Dumboy Elev Delight 2Nd
- 3365 **Gardiner, H V & J:** CARMAR PARK WARDEN LAURA (E.T) 379490, 08/11/85, S: Hilltopper Warden, D: Carmar P.N. Laurel 2Nd

- 3366 **Malcolm Mrs P:** RAIVUE WARDEN TAMARA (IMP CAN) 401715, 17/12/85, Bred By N H Raines, S: Hilltopper Warden, D: Raivue Lucky Jewel
- 3367 **Galaview Pastoral Co:** GALAVIEW STARBUCK CRESSY 382937, 02/05/86, S: Hanoverhill Starbuck, D: Galaview Kriss Cressy
- 3368 **Perrett R & H:** ROTHERGLEN RIVER BUCKLEY 387311, 07/05/86, Bred By J & J Pritchard, S: Hanoverhill Starbuck, D: Rotherglen River Celebrity
- 3369 **Fleming N & H:** MURRIBROOK B.C. TOPSY (E.T) 380865, 21/05/86, Bred By M J Sowter, S: Browndale Commissioner, D: Bedales Classic Topsy (R)
- 3370 **Fleming N & H:** SWISSLEA STYLISH JEWEL 381721, 12/06/86, Bred By E & M Osborne, S: Shore Stylist, D: Swisslea Dividend Jewel

Class 224 — *BEST VESSEL (Cow or heifer to be of good breed type). Prizes: \$75, \$50, \$30, \$15, of which \$100 is presented by HOLSTEIN-FRIESIAN ASSOCIATION (VIC. BRANCH) and \$70 by B.R. MUSCHIALI PTY.LTD. Winner to receive a Mounted Photograph presented by THE FEDERATION INSURANCE LIMITED.
 Competition in this Class is limited to animals (in milk) entered in the ordinary Classes. The Judge may order the exhibits to be milked dry before making his final award.

Winner of Class 224 to receive the **M. J. VALLENCE MEMORIAL TROPHY** donated by the **VALLENCE FAMILY**.

- 3371 **Bell A & S M**
- 3372 **Fleming N & H**
- 3373 **Fleming N & H**
- 3374 **Gardiner, V & J**
- 3375 **Gardiner, V & J**
- 3376 **Gardner C & V**
- 3377 **Harvey E & Mrs R F**
- 3378 **Hore G E & R M**
- 3379 **Leslie Bros**
- 3380 **Malcolm Mrs P**
- 3381 **Malcolm Mrs P**
- 3382 **Malcolm P**
- 3383 **Orchard D J & R M**
- 3384 **Perrett R & H**
- 3385 **Prout J L & Mrs P L**
- 3386 **Railton J F**
- 3387 **Sorraghan F**
- 3388 **Sorraghan F**
- 3389 **Sorraghan F**
- 3390 **Tui-Glen Holsteins**
- 3391 **Tui-Glen Holsteins**
- 3392 **Vallence B A & M C**
- 3393 **Vallence B A & M C**
- 3394 **Van Leerdam C & G**
- 3395 **Middlebrook Mrs M L:** ROSE VEGA TELMATT JEAN 299772, 15/02/83, S: Ronbeth Telmatt, D: Carmar Rock Jean 2Nd
- 3396 **Cobbledick S:** WRANHI MARQUIS SUNSPOT 315134, 01/07/83, Bred By W S Adams, S: Argyll Marquis Supreme 2Nd, D: Wranhi Duchess Sunspot
- 3397 **Sorraghan K & Sons:** ROCKWOOD MEADOWS B.B. FRED A (O.C) 331015, 23/03/84, S: Meadolake Blue Blood, D: Rockwood Meadows Lego Freda

- 3398 **Tarwin Breeding Services:** AMAZING ACRES OPALS OPHELIA (IMP U.S.A) 362063, 19/04/84, Bred By Holstein Friesian Assoc. Of Amer, S: S.W.D. Valiant, D: Silvershade Elevation Opal
- 3399 **Good K & C:** KARDINIA ENHANCER DAWN 335526, 22/08/84, S: Glenafton Enhancer, D: Kardinia Baron Dora
- 3400 **Cobbledick S:** LADINO PARK MATADOR PATSY 364043, 01/06/85, Bred By M H Hardes, S: Butlerview Matador, D: Ladino Park Stylist Patsy
- 3401 **Galaview Pastoral Co:** GALAVIEW STARBUCK CRESSY 382937, 02/05/86, S: Hanoverhill Starbuck, D: Galaview Kriss Cressy
- 3402 **Easterbrook R K:** PARRABEL BRIDON DELLA (E.T) 379434, 01/07/86, Bred By C, I & A Cochrane, S: Bridon Astro Jet, D: Carmar Jetstar Della
- 3403 **Chittick R J:** HAVENVIEW MATTADOR PAM (E.T) 465353, 12/07/86, S: Butlerview Mattador, D: Carmar P N Model
- 3404 **Broad A A & R C:** WIABUNA CITAMATT SUNSTAR (E.T) 466683, 25/08/86, Bred By P Malcolm, S: Glenridge Citamatt, D: Wiabuna Ultimate Sunstar
- 3405 **Galaview Pastoral Co:** GALAVIEW STARBUCK MARTINE 414215, 20/02/87, S: Hanoverhill Starbuck, D: Galaview Ss Martina
- 3406 **Webb R J & L J:** GRAROB-JULJEN ASTRO LESLEY 424657, 01/09/87, S: Bridon Astrojet, D: Montana Highlands Tanner Louise
- 3407 **Sorraghan K & Sons:** ROCKWOOD MEADOWS MAJESTY OPALINE (E.T), 07/02/88, S: Clinton Camp Majesty, D: Rockwood Meadows Octavia

CHAMPION HOLSTEIN-FRIESIAN COW, 3 YEARS OLD OR OVER (in milk or dry) - Society's Sash, and embryo transfer, services donated by **RIVERINA ARTIFICIAL BREEDERS PTY. LTD.** 3354

HOLSTEIN-FRIESIAN CHAMPIONS' MEMORIAL HONOUR BOARD - The name of the Champion Holstein-Friesian Cow, owner and breeder will be recorded upon an Honour Board which will be displayed in the Holstein-Friesian Pavilion.

RESERVE CHAMPION HOLSTEIN-FRIESIAN COW - Society's Sash and \$500 donated by **AMPOL PETROLEUM LTD** (\$455). 3331

CHAMPION DAIRY COW

THE GIPPSLAND AND NORTHERN CO. LTD., offers cash prizes totalling \$2,300 for competition amongst the Ayrshire, Brown Swiss, Guernsey, Holstein-Friesian, Illawarra and Jersey breeds. Details shown at start of Dairy Breed Section.

Class 225 — *LIFETIME PRODUCTION COW, any age, in milk or dry, which, prior to 31st July preceding the Show, has produced 1,400 kg or more butterfat in her lifetime.

- 3408 **Malcolm P**
3409 **Galaview Pastoral Co:** DENBIGH EVENTUALLY 273765, 19/11/81, Bred By McIntosh Bros, S: Werrcroft Model All Star, D: Denbigh Classic Event

- 2 3410 **Tui-Glen Holsteins:** TUI-GLEN P.J. JOANNE 310398, 30/07/83, S: Tui-Glen Peration Jake, D: Tui-Glen Cascade Joanne (E.T.)

Class 226 — *SIRE'S PROGENY GROUP PRIZES - Three females, three years old and over, all by the same sire, two of which must be owned by the one exhibitor. The name of the sire to be given on entry form. Competition for these prizes is limited to animals entered in the ordinary classes.

- 3411 **Bell A & S M:** GROUP BY HANOVERHILL REPLY,
1 3412 **Malcolm Mrs P:** GROUP BY HILLTOPPER WARDEN,
3 3413 **Malcolm P:** GROUP BY HANOVERHILL INSPIRATION,
3414 **Sorraghan F:** GROUP BY STARTMORE STERLING,
3415 **Stephens H:** GROUP BY HILLTOPPER WARDEN,
3416 **Tui-Glen Holsteins:** GROUP BY HILLTOPPER WARDEN,
2 3417 **Van Leerdam C & G:** GROUP BY HILLTOPPER WARDEN,

Class 227 — *SIRE'S PROGENY GROUP PRIZES - Three females, 2 1/2 years old or under, all by the same sire, two of which must be owned by the one exhibitor. The name of the sire to be given on entry form. Competition for these prizes is limited to animals entered in the ordinary classes.

The winner of Class 227 will receive a cash prize of \$50 presented by **THE ESTATE OF R A STRACHAN** (\$456).

- 1 3418 **Gardner C & V:** GROUP BY HANOVERHILL INSPIRATION,
3419 **Gordon K R:** GROUP BY PLUSHANSKI MARK FOOTHILL,
3420 **Hore G E & R M:** GROUP BY HANOVERHILL INSPIRATION,
3421 **Malcolm Mrs P:** GROUP BY KINGSTEAD VALIANT TAB,
3422 **Malcolm P:** GROUP BY HANOVERHILL INSPIRATION,
3423 **Sorraghan F:** GROUP BY BELLEVIEW IMAGEMAKER,
3424 **Stephens H:** GROUP BY HILLTOPPER WARDEN,
3425 **Good K & C:** KARDINIA PROUD CRISSY 2ND 453842, 10/04/89, S: McCallum Proud Native, D: Kardinia Lester Crissy

Class 228 — *BREEDERS' GROUP PRIZES - Three females, 3 years old or over, all bred and owned by the one exhibitor (i.e. the name of the breeder, the owner and the exhibitor of each of the three cows must be identical). Competition for these prizes is limited to animals entered in the ordinary classes.

- 3426 **Galaview Pastoral Co**
1 3427 **Gardiner, H V & J**
3428 **Harvey E & Mrs R F**
2 3429 **Hore G E & R M**
3430 **Malcolm Mrs P**
3431 **Sorraghan F**

THURRA HORSEMIX



Manufactured by

C.C. STOCKFEEDS PTY. LTD.

Heart St., Dandenong

Phone: 791 6422

MELBOURNE'S MOST REGAL ADDRESS SITUATED IN TRANQUIL, TREE-LINED BOULEVARD OPPOSITE CARLTON FOOTBALL GROUND

Motel & Apartments from \$95 per day

- 2 mins. walk to public golf course
- 5 mins. walk to Melbourne's huge and internationally famous zoo
- walk or tram to city centre from front door

160 Rooms including 44 Suites and 30 x 2 Bedroom fully-serviced apartments. Rooms feature private bathrooms, colour TV, inhouse movies, some have Sky Channel, air conditioning, ISD telephone. Other services include 24 hour room service, swimming pool, cocktail bar and restaurant.

Check our competitively priced all inclusive conference packages, banquets and wedding receptions.

Royal Parade Motor Inn

441 ROYAL PARADE, PARKVILLE,
MELBOURNE, VIC 3052

Telephone: (03) 380 9221

Fax: (03) 387 6448

Telex: 37080 RYLPDE

Toll Free: (008) 33 5532

AMPLE FREE PARKING

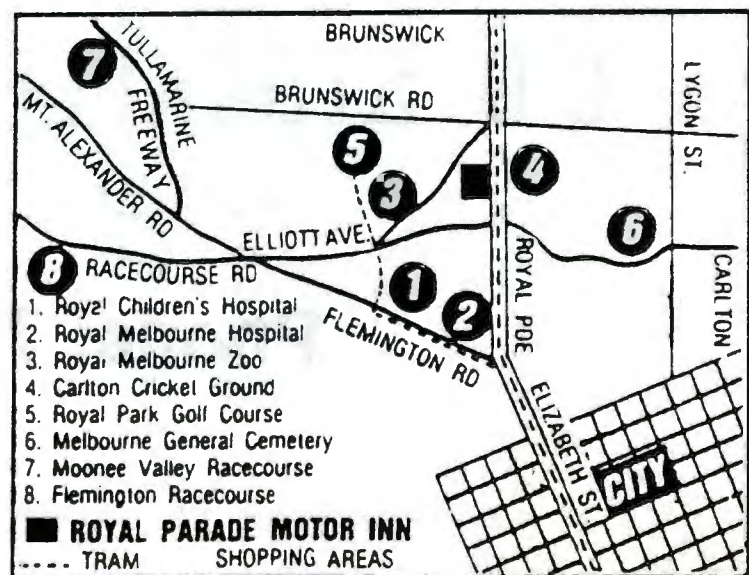

- 3432 **4** Tui-Glen Holsteins
- 3433 **3** Vallence B A & M C

Class 229 — *DAM AND DAUGHTER GROUP PRIZES -
 Two females, any age, owned but not necessarily bred by the exhibitor. Competition for the prizes is limited to animals entered in the ordinary classes. Prizes: Winner to receive VY-TRATE and the HYPOVEC prizes presented by SMITH KLINE & FRENCH PTY. LTD.

- 3434 **2** Gardner C & V
- 3435 **3** Good K & C
- 3436 **1** Vallence B A & M C

Class 230 — *GROUP PRIZES - TWO DAUGHTERS OF THE ONE DAM - Two females, any age, owned but not necessarily bred by the exhibitor. Competition for the prizes is limited to animals entered in the ordinary classes. The winner of Class 230 will receive the ROCKWOOD PARK TROPHY valued at \$70 presented by F SORRAGHAN.

- 3437 Chittick R J
- 3438 Fleming N & H
- 3439 **4** Gardiner, H V & J
- 3440 **1** Hore G E & R M
- 3441 Malcolm Mrs P
- 3442 **2** Malcolm P
- 3443 Orchard D J & R M
- 3444 Sorraghan F
- 3445 Stephens H
- 3446 Trimby K E & M P
- 3447 Tui-Glen Holsteins
- 3448 **3** Vallence B A & M C

BULL CLASSES

To be eligible for these Classes all bulls must either:
 (i) be from dams which, in one lactation period have gained a certificate in a test recognised by the Holstein-Friesian Association of Australia (Victorian Branch) before 31st July preceding the Show. Production for the current year will only be taken into consideration if the calving date preceding the lactation was on or before 31st August, 1990. The age standards for production to be recognised as a minimum are those of the Herd Improvement Organisation of Victoria as follows: **Note:**

Amounts Given Are For 300 days.

Junior 2 year old	- 120kg. B/fat.
Senior 2 year old	- 125kg. B/fat.
Junior 3 year old	- 135kg. B/fat.
Senior 3 year old	- 145kg. B/fat.
Junior 4 year old	- 150kg. B/fat.
Senior 4 year old	- 155kg. B/fat.
Mature	- 160kg. B/fat.

Certificates of tests must accompany the entry form for checking by the Holstein-Friesian Association of Australia (Victorian Branch), except in the instance of the Herd Improvement Organisation of Victoria when the unit number, herd number and cow number must be stated. Or

(ii) have at least ten daughters which have produced the above quantities of butter fat.

Class 231 — BULL, 4 years old and over (born before 30/6/88). Prizes: \$50, \$35, \$20, of which \$75 is donated by B. R. MUSCHIALLI PTY. LTD.

- 3449 Leslie Bros: ROCKWOOD PARK S.S. SALUTE 298787, 14/09/82, Bred By F Sorraghan, S: Sunnlyodge Supreme, D: Rockwood Park Tilly Salute
- 3450 Gordon K R: DONACH VALUE 85152, 03/04/86, S: Hanoverhill Starbuck, D: Donach Kriss Verdant
- 1** 3451 Gardiner, H V & J: AVONLEA ASTRO COMPLIMENT (E.T) 89423, 18/10/87, S: Bridon Astrojet, D: Avonlea Marquis Connie

Class 232 — BULL, 3 years old (born on or between 1/7/88 and 30/6/89). Prizes: \$30, \$20, \$15, of which \$35 is donated by B.R. MUSCHIALLI PTY. LTD.

- 2** 3452 White I D & M: WENMARLYN ARTIST VICTORY 92480, 19/09/88, S: Quietcove Elev Artist, D: Wenmarlyn Linmack Lady
- 1** 3453 Vallence D A & C M & Son: AVONLEA WARDEN MODERN 92272, 11/02/89, Bred By H, V, & J Gardiner, S: Hilltopper Warden, D: Avonlea Quality Melinda

Class 233 — BULL, 2 years old (born on or between 1/7/89 and 30/6/90). Prizes: \$30, \$20, \$15, of which \$35 is donated by B.R. MUSCHIALLI PTY. LTD.

- 3** 3454 Tui-Glen Holsteins: TUI-GLEN ASTRO JACKPOT 92839, 20/07/89, S: Bridon Astrojet, D: Tui-Glen Fussy Janet
- 4** 3455 Gordon K R: DONACH F.P. STAR 94182, 14/08/89, S: Uttag Valiant Fancey Paul, D: Donach Tassalie Star
- 1** 3456 Leslie Bros: POOLEY BRIDGE MANDINGO GOLIATH 92843, 19/08/89, S: Fisher Place Mandingo, D: Rockwood Park O.T. Gazelle
- 2** 3457 Gardiner, H V & J: AVONLEA WARDEN CREDENTIAL 92737, 29/08/89, S: Hilltopper Warden, D: Avonlea Enterprize Connie
- 3458 Cobbledick S: YEOVALE PATRICK 94499, 13/03/90, Bred By M H Harges, S: Woodbine Valiant Elmer, D: Ladino Park Matador Patsy

Class 234 — BULL, born 1/7/90 to 31/12/90 (inclusive). Prizes: \$30, \$20, \$15 of which \$35 is donated by B.R.MUSCHIALLI PTY.LTD.

- 3** 3459 Railton J F: ELMSLEA EUREKA MARINE 95196, 28/07/90, Bred By B A & M C Vallence, S: Quietcove Peg Marine (E.T), D: Elmslea Eureka 2Nd
- 2** 3460 Hore G E & R M: ELMAR JETSET (E.T) 95819, 29/07/90, S: Hanoverhill Jethro (Tw), D: Elmar R.L.R. Farwina
- 1** 3461 Gordon K R: DONACH IGNITION 95838, 01/08/90, S: Hanoverhill Inspiration, D: Donach Tempo Tassalie 4Th
- 4** 3462 Cobbledick S: COBDAL CHAHOL MIKE (E.T) 95676, 11/08/90, Bred By Charlton Holsteins, S: Eric-Dew Quietcove Micheal, D: Cha-Hol Cutlass Sheree

4 3463 **Good K & C:** KARDINIA ASTRO MICHEAL (E.T) 95833, 17/09/90, S: Eric-Dew Quietcove Micheal, D: Kardinia Astro Dora (E.T)

JUNIOR CHAMPION HOLSTEIN-FRIESIAN BULL - 2 YEARS OLD OR UNDER - Society's Sash. (The winner of this award shall be eligible to compete for the Championship). 3456

RESERVE JUNIOR CHAMPION HOLSTEIN-FRIESIAN BULL - Society's Sash. 3457

CHAMPION HOLSTEIN-FRIESIAN BULL - Society's Sash, a cash prize of \$250 donated by **THE FEDERATION INSURANCE LIMITED** (\$457). (The Junior Champion Bull shall be eligible to compete for this award). 3451

HOLSTEIN-FRIESIAN CHAMPIONS' MEMORIAL HONOUR BOARD - The name of the Champion Holstein-Friesian Bull, owner and breeder will be recorded upon an Honour Board which will be displayed in the Holstein-Friesian Pavilion.

RESERVE CHAMPION HOLSTEIN-FRIESIAN BULL - Society's Sash. 3456

CHAMPION DAIRY BULL

THE FEDERATION INSURANCE LIMITED provides cash prizes totalling \$1,875 for competition amongst the Ayrshire, Guernsey, Holstein-Friesian, Illawarra and Jersey breeds. See details at beginning of Dairy Breed Section.

H.F.A.A. JUNIOR HANDLERS COMPETITION

For Handlers 18 years and under on 19th September, 1991.

Heifers 2 years and under will be used.

This competition will be conducted after the completion of breed judging. Prizes: to the value of \$100 presented by the **HOLSTEIN-FRIESIAN ASSOCIATION OF AUSTRALIA (VICTORIAN BRANCH)**.

MOST SUCCESSFUL HOLSTEIN-FRIESIAN EXHIBITOR

H V + J GARDNER

Three points will be allotted for a first prize, two points for a second prize and one point for a third prize in each Ordinary Class. In the event of a tie, 2 points will be allotted for a Championship Award and 1 point for a Reserve Championship Award.

BROWN SWISS

Judging will be in catalogue order and will commence at 11.30 a.m. approx. (following Illawarra Judging) on Thursday, 19th September, in the Main Arena.

Cattle entered in this Section must be registered in an approved Brown Swiss Herd Book. For particulars of registration apply to the Secretary, Australian Brown Swiss Association Inc., P.O. Box 189, Kiama, N.S.W., 2533.

Females recorded in the Appendices of an approved Brown Swiss Herd Book will not be eligible to compete in this section.

The Judge of Brown Swiss will not penalise exhibits if they are dehorned.

Class 244 — COW, 3 years old (in milk) (born on or between 1/7/88 and 30/6/89). Prizes: \$30, \$15, \$5.

- 1 3464 **Vallence D A & C M:** BENLEIGH MUSTANGS LADORA 1043 (MRW49), 06/07/88, Bred By M R & R J Wake, S: Creek Cove Mustang, D: Benleigh G.M. Ladora
- 2 3465 **Brown R C & S M:** SHERBROOKE TEX NANCY 1064 (BB318), 16/08/88, S: Welcome In Tex (U.S.A), D: Sherbrooke Hidel Nancy

Class 245 — COW, 4 years old or over (in milk) (born on or before 30/6/88). Prizes: \$30, \$15, \$5.

- 2 3466 **Rockleigh Stud Pty Ltd:** EDENRIDGE DARLENE (IMP CAN) 26039 (UM13U), 07/07/86, Bred By Chris Bender & Sons, S: Westlawn Stretch Improver, D: Edenridge Peggy Sue
- 1 3467 **Rockleigh Stud Pty Ltd:** TERRA NOVA VICTORY (IMP CAN) 26495 (AHP24U), 01/12/86, Bred By K D Bender, S: Ka Wa Balison, D: Edelweiss Junie
- 3 3468 **Govett W F & J:** KAMERUKA GOVERNOR MELANIE (E.T) 897 (KAM29), 11/03/88, Bred By Kameruka Estates, S: Johann Proud Governor, D: Kameruka Melanie
- 4 3469 **Govett W F & J:** KAMERUKA SNOW-PRO MARY 6 900 (KAM36), 23/06/88, Bred By Kameruka Estates, S: Top Acres Snow-Pro (E.T) (U.S.A), D: Kameruka Gusto Mary 2

Class 246 — *BEST VESSEL (Cow to be of good breed type). Competition in this class is limited to animals (in milk) entered in the Ordinary Classes.

The judge may order the exhibits to be milked dry before making his final award. Winner to receive a Mounted Photograph presented by **THE FEDERATION INSURANCE LIMITED**.

- 2 3470 **Rockleigh Stud Pty Ltd**
- 3 3471 **Govett W F & J:** KAMERUKA GOVERNOR MELANIE (E.T) 897 (KAM29), 11/03/88, Bred By Kameruka Estates, S: Johann Proud Governor, D: Kameruka Melanie
- 1 3472 **Vallence D A & C M:** BENLEIGH MUSTANGS LADORA 1043 (MRW49), 06/07/88, Bred By M R & R J Wake, S: Creek Cove Mustang, D: Benleigh G.M. Ladora

Class 247 — COW, 3 years old (dry in calf) (born on or between 1/7/88 and 30/6/89). Prizes: \$15, \$5.

No Entry

Class 248 — COW, 4 years old or over (dry in calf) (born on or before 30/6/88). Prizes: \$15, \$5.

- 1 3473 **Rockleigh Stud Pty Ltd:** TERRA NOVA WABASH (IMP CAN) 27347 (AHP18W), 09/07/87, Bred By K D Bender, S: Johann Proud General, D: Terra Nova Regina

CHAMPION BROWN SWISS COW, 3 YEARS OLD OR OVER (in milk or dry) - Society's Sash, a cash prize of \$200 presented by **THE FEDERATION INSURANCE LIMITED** (S460). **3464**

RESERVE CHAMPION BROWN SWISS COW - Society's Sash. **3467**
CHAMPION DAIRY COW

THE GIPPSLAND AND NORTHERN CO. LTD., offers cash prizes totalling \$2,300 for competition amongst the Ayrshire, Brown Swiss, Guernsey, Holstein-Friesian, Illawarra and Jersey breeds. Details shown at start of Dairy Breed Section.

Class 249 — HEIFER, 2 years old (in milk) (born on or between 1/7/89 and 30/6/90). Prizes: \$30, \$15, \$5.

No Entry

Class 250 — HEIFER, 2 1/2 years old (in milk) (born on or between 1/1/89 and 30/6/89). Prizes: \$30, \$15, \$5.

- 2** 3474 **Rockleigh Stud Pty Ltd:** ROCKLEIGH HI DEL VICTORY (E.T) (A.I) 1086 (NPU12), 03/01/89, S: Narrows Valley Hi Del, D: Terra Nova Victory
- 1** 3475 **Rockleigh Stud Pty Ltd:** ROCKLEIGH HOPEFULL VICTORY (E.T) (A.I) 1091 (NPU18), 07/01/89, S: Narrows Valley Hi Del, D: Terra Nova Victory

Class 251 — HEIFER, 2 years old, (not in milk, and not necessarily in calf) (born on or between 1/7/89 and 30/6/90). Prizes: \$15, \$5.

- 2** 3476 **Trease I H & J R:** KAMERUKA SARAJEVO (E.T) 1538 (KAM45), 10/08/89, Bred By Kameruka Estates Ltd, S: Top Acres Snow-Pro (E.T) (U.S.A), D: Terra Nova Sarajevo
- 3** 3477 **Nova Brown Swiss International:** KAMERUKA SARAJEVO 2ND (E.T) 1447 (KAM47), 14/08/89, Bred By Kameruka Estate, S: Top Acres Sno-Pro (E.T) (U.S.A), D: Terra Nova Sarajevo (Can)
- 4** 3478 **Brown R C & S M:** SHERBROOKE SNO PRO NANCY 1548 (BB323), 25/08/89, S: Top Acres Sno Pro (E.T) (U.S.A), D: Sherbrooke Hi Del Nancy
- 1** 3479 **Brown & Leslie/kameruka/walker:** KAMERUKA PROUD SARAJEVO (E.T) 1686 (KAM48), 18/11/89, S: Johan Proud General, D: Terra Nova Sarajevo

Class 252 — HEIFER, 2 1/2 years old (dry in calf) (born on or between 1/1/89 and 30/6/89). Prizes: \$15, \$5.

- 1** 3480 **Rockleigh Stud Pty Ltd:** ROCKLEIGH H.D. VICTORIA (E.T) (A.I) 1186 (NPU30), 17/04/89, S: Narrows Valley Hi Del, D: Terra Nova Victory

Class 253 — HEIFER, born 1/1/90 to 30/6/90 (inclusive). Prize \$10.

- 2** 3481 **Rockleigh Stud Pty Ltd:** ROCKLEIGH G.M. DARLENE (E.T) (A.I) 1425 (NPU41), 26/03/90, S: V.B. Great Martyr, D: Edenridge Darlene
- 1** 3482 **Rockleigh Stud Pty Ltd:** ROCKLEIGH DREAMTIME DARLENE 1426 (NPU44), 01/04/90, S: V.B. Great Martyr, D: Edenridge Darlene

Class 254 — HEIFER, born 1/7/90 to 31/12/90 (inclusive). Prize: \$10.

- 2** 3483 **Rockleigh Stud Pty Ltd:** ROCKLEIGH PROVIDENCE VERONICA 1432 (NPU57), 01/08/90, S: Edenridge Providence, D: Terra Nova Veronica (Can)
- 3** 3484 **Ashe D J:** TARAVALA CHLOE 2ND (A.I) 1375 (TBS35), 10/09/90, S: Top Acres Snow Pro (E.T) (U.S.A), D: Taravale Chloe (E.T) (A.I)
- 1** 3485 **Boy Illawong Stud:** BYE ILLAWONG CHLOES D GEORGY (A.I) 1439 (RJS21), 13/10/90, S: Old Hickory Happy Dancer (U.S.A), D: Edenridge Chloe (Can)

JUNIOR CHAMPION BROWN SWISS HEIFER, 2 1/2 YEARS OLD OR UNDER (in milk or dry) - Society's Sash. **3479**

RESERVE JUNIOR CHAMPION BROWN SWISS HEIFER - Society's Sash. **3480**

SUPREME BROWN SWISS EXHIBIT - A cash prize of \$50 presented by **D. VALLENCE**. The Champion Brown Swiss Cow and Junior Champion Brown Swiss Heifer will compete for this award. (S461) **3464**

Class 255 — *GROUP PRIZES - Three females, 3 years old or under. Competition limited to animals entered in the Ordinary Classes.

- 1** 3486 **Rockleigh Stud Pty Ltd**

Class 256 — *GROUP PRIZES - Three females, 3 years old or under, the progeny of the same sire all owned but not necessarily bred by the Exhibitor. The name of the sire to be given on entry form. Competition limited to animals entered in the Ordinary Classes.

- 1** 3487 **Rockleigh Stud Pty Ltd:** GROUP BY NARROWS VALLEY HI DEL,

DEXTER

Judging will be in catalogue order and will commence at 3.00 p.m. approx. on Thursday, 19th September, in the Main Arena.

Cattle entered in this section must be registered in an approved Dexter Herd Book. For particulars of registration apply to the Secretary, Australasian Dexter Association Inc., Royal Show Grounds, Epsom Road, Ascot Vale, Vic., 3032.

Females recorded in the Appendices of an approved Dexter Herd Book will not be eligible to compete in this Section.

The Judge of Dexters will not penalise exhibits if they are dehorned.

Class 260 — COW, 2 years old or over (born on or before 30/9/89). Prizes: \$25, \$15, \$10 presented by **Mr. R. & Mrs. B Sims**.

- 1** 3488 **Schaedler R & B:** GENTIANE (IMP U.S.A) 4640 (R:PB02/L:X001), 03/02/86, Bred By P Baud, S: Mar Nell'S Black Magic, D: Faraway Midnight

- 3489 **Steenholdt C:** KAROO OF CLOVE BROOK (IMP U.S.A) 3533 (MT2W), 20/06/87, Bred By M S Ingalls, S: Peerless Hawkeye, D: Ethiopia Of Clove Brook
- 2 3490 **Three Springs Stud:** SERENE LARKSPUR (IMP U.S.A) 3955 (FO1Y), 12/03/89, S: Cranworth Wyatt, D: Serene Meadowsweet
- 3491 **Schaedler R & B:** MEAGAN (IMP CAN) 258 (MB1Y), 15/03/89, Bred By A & A Boyle, S: Earlna Rascal, D: Rapunzel Of Old Orchard
- 3 3492 **Three Springs Stud:** SERENE CLOVE (IMP U.S.A) 4282 (FO3Y), 05/08/89, S: Cranworth Wyatt, D: Emerald Cinnamon Fern

Class 261 — HEIFER, born on or between 1/10/89, and 30/9/90. Prizes: \$25, \$15, \$10 presented by Mr. R. & Mrs. B Sims.

- 3 3493 **Morriss K & B:** BRADNER HILLTOP KOKO (IMP CAN) 305 (BHF2Y), 30/10/89, Bred By J & J Goose, S: Lane End Lucifers Wink, D: Cranworth Trudy
- 1 3494 **Lubcke J & B & R & B Sims:** WINDSWEPT ACRE MARIE (IMP USA) 4678 (CHZ3), 27/02/90, Bred By C W Harrington, S: Shanachie O'Briar Hill (U.S.A), D: Windswept Acre Margaret (U.S.A)
- 2 3495 **Schaedler R & B:** SERENE SAGE (IMP U.S.A) 4486 (F02Z), 11/03/90, Bred By K Landry, S: Cranworth Wyatt, D: Serene Missy

CHAMPION DEXTER COW OR HEIFER - Society Sash and a trophy presented by BURNHAM GROUP OF COMPANIES. 3488

Class 262 — BULL, 2 years old or over (born on or before 30/9/89).

No Entry

Class 263 — BULL, born or or between 1/10/89, and 30/9/90.

No Entry

CHAMPION DEXTER BULL - Society Sash



The Equestrian Federation of Australia Victorian Branch Incorporated

Proudly Sponsors

1991 Royal Melbourne Show

- SADDLE – Champion Hack, Galloway & Pony
- DRESSAGE – F.E.I. Competitions
- SHOWJUMPING – one group B & C Competition



FORTHCOMING EVENTS

The Yalumba Wines Melbourne International Three Day Event

10th – 13th October, 1991
Werribee Park

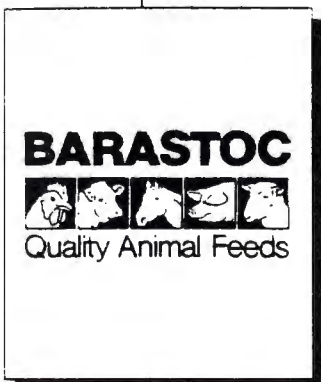

The Barastoc Horse of the Year Show

16th February, 1992
Werribee Park

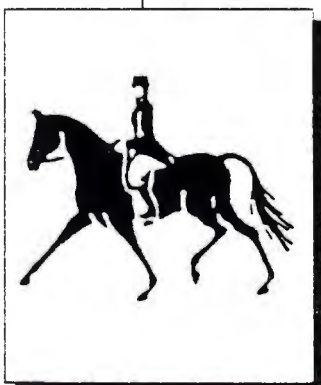

The Victorian Dressage Championships

29th February & 1st March, 1992
Werribee Park

For further information contact the Branch Office:

ADDRESS: Royal Melbourne Showgrounds,
Epsom Road, Ascot Vale, 3032

TELEPHONE: (03) 376 1966 from 9 a.m. – 4.30 p.m. Monday to Friday

FACSIMILE: (03) 376 1753



Make a shrewd business decision- reach for the stars.

Anyone who flies for business reasons appreciates the difference that a little extra care can make.

Not just in the air, but on the ground.

That's why Ansett Australia is working hard to provide the best environment for the business traveller with new Golden Wing Lounges, Valet Car Parking, Selfwrite Tickets and many other innovations to make your working day easier.

Ansett Australia.

Taking better care of business.

EXHIBITORS**AYRSHIRE**

- Blue Ribbon Syndicate, R M B 2210, Katunga Vic 3640 - 2461 2536
 Canobie M M & Sons, R M B 2210, Katunga Vic 3640 - 2426 2433 2441 2442 2448 2449 2472 2483 2492 2495 2498 2500 2503 2520 2530 2545 2547 2551 2559 2563
 Casanova Miss V, Lurnea, Westmere Vic 3351 - 2474 2475 2504
 Chard J D & A R, R M B 5110, Terang Vic 3264 - 2464 2522 2534 2548
 Chard N A & M H, R M B 5110, Terang Vic 3264 - 2436 2468 2484 2502 2535 2538 2544 2549
 Flanagan L & Sons, Gisborne Road, Bacchus Marsh Vic 3340 - 2531 2546
 Harper Mrs D, P O Box 81, Flinders Vic 3929 - 2505
 Henderson J L C & J, Carrakoorte R S D, Warrnambool Vic 3280 - 2431 2432 2450 2465 2476 2479 2493 2506 2539 2552 2560 2564
 Holmes R, r M B 5065, Maffra Vic 3860 - 2445 2462 2485
 Hyland M L & J R, R M B 2795, Numurkah Vic 3636 - 2427 2428 2430 2437 2438 2447 2451 2452 2453 2467 2471 2489 2490 2491 2494 2510 2511 2523 2526 2556 2561 2565
 King G R & N K, R M B 1065, Tallygaroopna Vic 3634 - 2434 2439 2446 2454 2455 2466 2469 2470 2486 2499 2507 2509 2513 2515 2527 2528 2543 2553
 McCartney R W & L L, R M B 2245, Tatura Vic 3616 - 2429 2478 2482 2496 2497 2517 2533 2541 2554
 McCraw S F & P M, Glen Afton, Yannathan Vic 3981 - 2425 2440 2456 2457 2458 2463 2477 2480 2508 2512 2516 2524 2529 2537 2557 2562
 National Trust Of Australia(Vic), C/- Gulf Station, Melba Highway, Yarra Glen Vic 3775 - 2473 2519 2532 2540
 Patullo W, H J & M D, R M B 2010 Walmar Katunga Nth Rd, Katunga Vic 3640 - 2435 2444 2459 2460 2481 2487 2488 2514 2518 2542 2550 2555 2558
 Patzel L, C/- N Chard Wilalibee R M B 5110, Terang Vic 3264 - 2521
 Stokes Mrs J, Lot 2 Melba Highway, Dixons Creek Vic 3775 - 2501
 Winston Mrs P K & Miss D, Westbridge Road, Glenburn Vic 3717 - 2525

BROWN SWISS

- Ashe D J, Taravale, C/- Post Office, Pheasant Creek Vic 3757 - 3484
 Boy Illawong Stud, 12 Knowles Avenue, North Bondi NSW 2026 - 3485
 Brown R C & S M, 20 Britain St, Leura NSW 2780 - 3465 3478
 Brown & Leslie/kameruka/walker, C/- B Leslie, Arcadia Vic 3613 - 3479
 Govett W F & J, Tandara R S D, Dingee Vic 3571 - 3468 3469 3471
 Nova Brown Swiss International, 20 Britain St, Leura NSW 2780 - 3477
 Rockleigh Stud Pty Ltd, P O Box 142, Bega NSW 2550 - 3466 3467 3470 3473 3474 3475 3480 3481 3482 3483 3486 3487
 Trease I H & J R, Dollar Road, Dumbalk Vic 3956 - 3476
 Vallenge D A & C M, R M B 4452, Numurkah Vic 3636 - 3464 3472

DEXTER

- Lubcke J & B & R & B Sims, Hamilton Highway, Inverleigh Vic 3321 - 3494
 Morriss K & B, Lot 1 Dandenong-Hastings Road, Cranbourne South Vic 3977 - 3493
 Schaedler R & B, Romarc, Derril Road, Moorooduc Vic 3933 - 3488 3491 3495
 Steenholdt C, Penare R M B 1005 Thompson Ave, Cowes Phillip Island Vic 3922 - 3489
 Three Springs Stud, Wellington Road, Clematis Vic 3782 - 3490 3492

GUERNSEY

- Apple Valley Guernseys, P O Box 482, Bacchus Marsh Vic 3340 - 2940
 Carpenter K B & B M, Mt Duneed Road, Freshwater Creek Vic 3216 - 2899 2903 2992 2999 3033 3084 3102 3110
 Chesworth A G & L, Farm 151, Leeton NSW 2705 - 2910 2915 2928 2929 2931 2948 2952 2984 3001 3039 3103
 Cleggett L F & J M, Box 130, Langhorne Creek SA 5255 - 2939 2954 2957 2962 2983 2986 2987 2989 3004 3007 3014 3017 3025 3040 3041 3075 3085 3093 3094 3098
 Dickson P G & M A, R M B 342, Via Ballan Vic 3342 - 2901 2907 2934
 Dumesny G S & J M, Greenacres, Glenforbes Road, Glenforbes Vic 3990 - 2909 2911 2937 2942 2953 2956 2958 2963 2970 2972 2988 2996 2997 3003 3005 3006 3012 3018 3029 3031 3042 3043 3044 3045 3054 3061 3076 3077 3086 3099 3104
 Haigh J & T, P O Box 268, Northcote Vic 3070 - 2900 2925 3011 3053 3055 3062 3105
 Leathan L K, Box 145, Cohuna Vic 3568 - 2914 2916 3021 3022 3046 3068 3070 3087
 Mc Donald, R & J, P O Box 78, Queenscliff Vic 3225 - 2922 2927 2936 2941 2979 3056
 Moon D & Mrs B, R M B 540, Nanneella Vic 3561 - 2921 2955 2961 2969 2993 2994 2995 2998 3008 3016 3019 3027 3034 3047 3057 3063 3072 3078 3100
 Norris G & T, R M B 2535, Tatura Vic 3616 - 2897 2917 2918 2919 2923 2943 3015 3052 3058 3064 3111
 Seuren L & F, North Road, Fish Creek Vic 3959 - 2898 2912 2913 2930 2932 2946 2960 2981 2985 2990 2991 3013 3024 3026 3032 3048 3069 3071 3079 3088 3089 3096 3106 3112
 Shea M & R, 17 Mc Crae Street, Bacchus Marsh Vic 3340 - 2924 2933 2950 2966 2967 2971 2974 2978 3049 3059 3065 3066 3080
 Troutbeck E H, 1630 Mickleham Rd, Mickleham Vic 3064 - 2949
 Troutbeck G G, 1630 Mickleham Road, Mickleham Vic 3064 - 2944 2951 2959 2968 2975 3060 3081
 Troutbeck Est. H W R, 1630 Mickleham Road, Mickleham Vic 3064 - 3037
 Wilkie Miss J, P O Box 482, Bacchus Marsh Vic 3340 - 2895 2976 3067
 Wilkie N M & M N & Son, P O Box 482, Bacchus Marsh Vic 3340 - 2896 2904 2906 2908 2920 2926 2938 2945 2964 2977 2980 3000 3002 3009 3010 3020 3023 3028 3030 3035 3036 3038 3050 3051 3073 3074 3082 3083 3090 3091 3097 3101 3107 3108 3113
 Wilkie R L, P O Box 25, Bacchus Marsh Vic 3340 - 2902 2905 2935 2947 2965 2973 2982 3092 3109 3114

HOLSTEIN-FRIESIAN

Barker Ms F & J Walker, Ballarto Road, Bayles Vic 3981 - 3138
 Bell A & S M, R M B 1465, Kyabram Vic 3620 - 3135 3142 3143 3145 3158 3176 3203 3256 3269 3288 3291 3371 3411
 Blackmore Yadnarie P/l, Box 21, Serpentine Vic 3517 - 3204 3207 3281
 Broad A A & R C, P O Box 409, Bendigo Vic 3550 - 3124 3275 3404
 Chittick R J, 40 Goolagong Street, Dapto NSW 2530 - 3325 3327 3403 3437
 Chittick C R (Lemon Grove) P/l, P O Box 143, Merrigum Vic 3618 - 3171 3188 3217 3234 3263 3277 3283 3303
 Cobbledick S, P O Box 147, Colac Vic 3250 - 3351 3359 3396 3400 3458 3462
 Easterbrook R K, R M B 2435, Tatura Vic 3616 - 3155 3165 3323 3402
 Feeley A, R S D 83, Warragul Vic 3820 - 3132
 Flanagan L P & V L & Sons, R M B 1340, Katunga Vic 3640 - 3166 3179 3328
 Fleming N & H, Cheshunt Park, Warkworth, Via Singleton NSW 2330 - 3150 3157 3211 3314 3336 3369 3370 3372 3373 3438
 Galaview Pastoral Co, R M B 1110, Finley NSW 2713 - 3184 3190 3212 3213 3214 3245 3279 3280 3341 3347 3367 3401 3405 3409 3426
 Gardiner, H V & J, Avonlea, Thompson Road, Carum Downs Vic 3201 - 3153 3178 3180 3182 3183 3189 3192 3222 3230 3262 3270 3308 3322 3337 3344 3361 3374 3375 3427 3439 3451 3457
 Gardiner, V & J, Avonlea, Thompson Road, Carum Downs Vic 3201 - 3365
 Gardner C & V, Labertouche Road, Longwarry North Vic 3816 - 3133 3156 3163 3209 3237 3271 3312 3335 3376 3418 3434
 Good K & C, Kardinia R M B 1825, Rutherglen Vic 3685 - 3146 3161 3238 3252 3358 3399 3425 3435 3463
 Goodfellow W, Invermay Road, Drouin South Vic 3818 - 3147
 Gordon K R, Donach, Ardmona Vic 3629 - 3115 3128 3152 3160 3167 3170 3419 3450 3455 3461
 Gray T G & R, R M B 5140, Leongatha Vic 3953 - 3116 3118 3295
 Harvey E & Mrs R F, Dumboy R M B 1160 Shinnicks Rd, Katunga Vic 3640 - 3121 3154 3193 3196 3220 3232 3247 3273 3326 3364 3377 3428
 Harvey Miss S, R M B 1160 Shinnicks Road, Katunga Vic 3630 - 3219 3321
 Hore G E & R M, Elmar, Leitchville Vic 3567 - 3126 3194 3198 3199 3208 3226 3243 3248 3286 3318 3320 3330 3343 3352 3362
 Hore G E & R M, Elmar, Leitchville Vic 3567 - 3224 3378 3420 3429 3440 3460
 Indiana Friesian Stud, P O Box 278, Maitland NSW 2320 - 3216
 Leslie Bros, Pooley Bridge, Arcadia Vic 3613 - 3259 3332 3379 3449 3456
 Leslie D, Pooley Bridge, Arcadia Vic 3613 - 3342 3357
 Main K & F, Bamawn, Via Rochester Vic 3561 - 3239
 Malcolm Mrs P, R M B 1415, Tallygaroopna Vic 3634 - 3125 3159 3186 3221 3223 3235 3249 3265 3268 3278 3287 3292 3306 3315 3345 3346 3350 3366 3380 3381 3412 3421 3430 3441
 Malcolm P, R S D, Catani Vic 3981 - 3197 3228 3231 3253 3254 3255 3276 3353 3382 3408 3413 3422 3442
 Malcolm Miss K, R M B 1415, Tallygaroopna Vic 3634 - 3301

Middlebrook Mrs M L, 54 Dalveen Rd, Bolwarra Heights NSW 2320 - 3148 3349 3395
 Orchard D J & R M, R M B 4417, Drouin Vic 3818 - 3131 3206 3293 3309 3383 3443
 Perrett R & H, Kongwak R M B 4440, Korumburra Vic 3950 - 3368 3384
 Perrett R & H & Paulger P/ship, Kongwak R M B 4440, Korumburra Vic 3950 - 3233
 Prout J L & Mrs P L, Box 238, Cohuna Vic 3568 - 3127 3129 3136 3144 3200 3201 3205 3210 3215 3240 3284 3305 3334 3385
 Railton J F, 111 Hayes Street, Shepparton Vic 3630 - 3134 3289 3333 3386 3459
 Smith C, R M B 4890, Tallygaroopna Vic 3634 - 3169
 Sorraghan K & Sons, Rockwood Meadows, Arcadia Vic 3613 - 3317 3354 3397 3407
 Sorraghan F, Rockwood Park, Arcadia Vic 3613 - 3297 3414 3423
 Sorraghan F, Rockwood Park, Arcadia Vic 3613 - 3168 3185 3187 3250 3267 3285 3299 3316 3319 3329 3338 3360 3387 3388 3389 3431 3444
 Stephens H, R M B 1185, Strathmerton Vic 3641 - 3137 3139 3181 3227 3229 3236 3244 3264 3272 3300 3415 3424 3445
 Tarwin Breeding Services, Dollar Road, Dumbalk Vic 3956 - 3149 3151 3164 3175 3225 3348 3356 3398
 Trimby K E & M P, R M B 1645, Tatura Vic 3616 - 3119 3130 3172 3173 3241 3446
 Tui-Glen Holsteins, Falls Road, Fish Creek Vic 3959 - 3117 3123 3177 3242 3266 3274 3282 3310 3311 3313 3324 3340 3390 3391 3410 3416 3432 3447 3454
 Vallence D A & C M & Son, R M B 4452, Numurkah Vic 3636 - 3162 3202 3218 3261 3453
 Vallence B A & M C, Box 78, Tongala Vic 3621 - 3122 3140 3141 3195 3251 3257 3290 3296 3304 3331 3339 3392 3393 3433 3436 3448
 Van Leerdam C & G, R M B 1400, Cobden Vic 3266 - 3120 3174 3191 3246 3258 3302 3355 3363 3394 3417
 Webb R J & L J, 37 Lincoln Drive, Shepparton Vic 3630 - 3260 3307 3406
 White P D, Farrell Rd, Congupna Vic 3633 - 3294 3298
 White I D & M, Farrell Road, Congupna Vic 3633 - 3452

ILLAWARRA

Chittick A & M, P O Box 143, Merrigum Vic 3618 - 2361
 Chittick C R (Lemon Grove) P/l, P O Box 143, Merrigum Vic 3618 - 2301 2303 2305 2312 2317 2319 2323 2324 2326 2327 2329 2333 2340 2344 2347 2364 2365 2366 2367 2369 2370 2371 2372 2374 2381 2382 2386 2390 2395 2401 2406 2407 2411 2414 2418 2421 2422
 Jinks R & S, Lot 8 Whelans Road, Parwan Vic 3340 - 2311 2346 2351 2357 2373 2397 2402
 Merrivale Dairies, Glendale, Deniliquin NSW 2710 - 2302 2306 2313 2314 2316 2320 2328 2330 2334 2335 2337 2339 2341 2342 2348 2352 2355 2356 2358 2359 2360 2368 2378 2380 2383 2384 2385 2387 2393 2394 2398 2400 2403 2405 2408 2412 2415 2419 2423
 Oklahoma Pastoral Co, Oklahoma Stud P O Box 4, Nar Nar Goon Vic 3812 - 2307 2343 2377 2389 2399 2416
 Peters L W & M J, Deniliquin Road, Finley NSW 2713 - 2300 2304 2308 2309 2310 2315 2318 2321 2322 2325 2331 2332 2336 2338 2345 2349 2350 2353 2354 2362 2363 2375 2376 2379 2388 2391 2392 2396 2404 2409 2410 2413 2417 2420 2424

JERSEY

- Anderson I, 7 Mile Road, Nar Nar Goon Vic 3812 - 2632
2640 2668 2830
- Anderson Estate Of J C, King's Vale, Sth Gipps. Hwy, R S
D, Cranbourne Vic 3977 - 2593 2618 2643 2644 2654
2669 2670 2716 2720 2743 2752 2817 2818 2866
2873
- Anderson R G, 7 Mile Road, Nar Nar Goon Vic 3812 -
2605 2641 2671 2790
- Askew Miss C L, Denison, R M B 5260, Via Heyfield Vic
3858 - 2570 2846
- Askew K & I, Denison, R M B 5260, Via Heyfield Vic 3858
- 2567 2573 2586 2595 2614 2628 2630 2650 2652
2656 2662 2663 2672 2712 2724 2728 2744 2753
2764 2768 2772 2784 2793 2794 2832 2851 2878
2883 2892 2894
- Blum A J & S L, 38 Calway Street, Drouin Vic 3818 - 2581
2864
- Blum J W & B M, Jaybee Jersey Stud, Inverness Rd,
Katandra West Vic 3634 - 2659 2700 2711 2727
- Broad A A & V A, R M S 994, Lockington Vic 3563 - 2786
- Broad Mrs C, P O Box 409, Bendigo Vic 3550 - 2850
- Broad Ms K, P O Box 409, Bendigo Vic 3550 - 2665 2701
2713
- Broad L, R M B 7389, Echuca Vic 3564 - 2582 2602 2673
2674 2731 2745 2754 2787 2849 2863
- Broad N, Coolara, Sutton Grange Vic 3448 - 2770 2789
2800 2833 2856
- Broad R, P O Box 409, Bendigo Vic 3550 - 2568 2675 2714
2765 2780 2827 2887
- Burnett K L, R S D, Garvoc Vic 3265 - 2572 2576 2823
2861 2884
- Burnett P, 14 Karana Drive, Warrnambool Vic 3280 -
2836 2869
- Cox R, Woodgate Road, R S D, Swan Hill Vic 3585 - 2604
2610 2616 2633 2637 2639 2651 2676 2677 2746
2755 2802 2809 2885
- Dumesny G S & J M, Greenacres, Glenforbes Road,
Glenforbes Vic 3990 - 3095
- Easterbrook R K, R M B 2435, Tatura Vic 3616 - 2829
- Farley A L, R M B 5030 Lawsons Rd, Koorooman, Via
Leongatha Vic 3953 - 2591 2678 2804 2806 2816
2855 2865 2870 2882 2891 2893
- Feeley A, R S D 83, Warragul Vic 3820 - 2803 2815 2828
2838 2841 2853 2867
- Ferguson A R & F E, R M B 1150, Murchison North Vic
3610 - 2566 2577 2578 2579 2580 2613 2658 2679
2680 2722 2726 2730 2756 2796 2821 2822 2854
2889
- Goodfellow Mrs T, Nyora Road, Poowong Vic 3988 -
2575 2655 2704 2717 2771 2824
- Gorwell Mrs B & Son, R M B 6755, Warrion Road, Colac
Vic 3249 - 2664 2840 2879 2881
- Iletó Syndicate, C/- L Mowat, 1 Sherwood Court,
Wonthaggi Vic 3995 - 2620
- Irvine C & S, R M B 6265, Timboon Vic 3268 - 2574 2589
2622 2624 2625 2681 2682 2683 2747 2757 2781
2782 2797 2798
- Kittel S, R M B 6755 Warrion Road, Colac Vic 3249 - 2799
- Kuhne B E, R S D, Leongatha South Vic 3953 - 2859 2871
- Kuhne K & P, R S D, Leongatha South Vic 3953 - 2571
2619 2626 2667 2684 2685 2732 2758 2791 2839
2845 2874
- Lawson R G & G A, R M B 5030 Koorooman, Via
Leongatha Vic 3953 - 2596 2600 2607 2642 2648
2686 2687 2719 2721 2733 2751 2759 2769 2777
2779 2795 2810 2812 2813 2860
- Matthew D N, P O Box 244, Milton NSW 2538 - 2584
2706
- McKenzie A F, R M B 5470, Timboon Vic 3268 - 2583
2606 2608 2661 2688 2689 2760 2778 2788 2792
2826 2842 2848 2875
- McKenzie C J, R M B 5470, Timboon Vic 3268 - 2775 2801
- Mowat Miss L, 1 Sherwood Court, Wonthaggi Vic 3995
- 2645 2705 2862 2872
- Nicholson W & P, R M B 1690, Girgarre Vic 3624 - 2585
2587 2597 2611 2612 2627 2631 2646 2690 2691
2715 2718 2723 2734 2735 2761 2805 2825 2857
- Paton W T & D M, C/- Post Office, Koroit Vic 3282 - 2590
2592 2617 2635 2636 2660 2666 2692 2693 2736
2748 2749 2762 2766 2776 2783 2808 2844 2847
2852 2876 2880 2886
- Perrett R & J, Kongwak, R M B 4440, Korumburra Vic
3950 - 2623 2737 2811 2820 2843
- Robertson G & D L, R M B 1492, Cobden Vic 3266 - 2647
2702 2834 2837 2888
- Rushton P, I & B P, P O Box 152, Rochester Vic 3561 -
2598 2615 2629 2653 2657 2694 2695 2710 2725
2729 2738 2750 2763 2819
- Scott R & J, Lance Creek Road, Lance Creek Vic 3995 -
2569 2588 2599 2696 2739
- Scott R J, R M B 4355, Korumburra Vic 3950 - 2740 2785
2858
- Smith G V & E M, Durham Ox R S D, Pyramid Hill Vic 3575
- 2649 2703
- Smith G V & E M /t D & J B Broad, Durham Ox R S D,
Pyramid Hill Vic 3575 - 2890
- Van Popering D B & A T, R M B 1160, Tallygaroopna Vic
3634 - 2594 2707
- Williams E, R M B 2090 Craven Road, Tatura Vic 3616 -
2601 2603 2621 2634 2697 2741 2773 2774 2807
2831 2835 2868 2877
- Wilson R W & M F, Union Road, Katandra West Vic 3634
- 2609 2638 2698 2699 2708 2709 2742 2767 2814



More Victorians have bought their homes with the help of the State Bank than any other bank or building society.

If you're looking for a home, whether it's your first home, a bigger home or even a retirement home, come and have a chat with your local State Bank Victoria Manager first.

And you'll find out why, over the years, we've helped more Victorians buy their own homes.

Because at State Bank Victoria we're dedicated to making home loans simpler not more complicated.

There's bound to be a branch near you, because we've got more of them too.

State Bank  Victoria

A Commonwealth Bank

RURAL FINANCE CORPORATION

OF VICTORIA



A strength that rural Victoria can rely on

The Rural Finance Corporation has a firm commitment to the ongoing success and development of rural industries in Victoria. We offer expertise in financial services to rural Victoria which has come from years of experience.

If you feel you can improve your efficiency and enhance your long term prospects through responsible borrowing then come and talk to us about your borrowing needs.

Our offices are conveniently located in major regional centres. We will be pleased to visit you at your farm or business location to assess your proposal with a view to structuring the most appropriate financial package to best suit your needs and commitments.

A tradition of responsible lending



Sponsor of
THE GRAND PARADE



WESFARMERS INSURANCE LIMITED

FEDERATION Insurance are delighted to be associated with the Royal Agricultural Society of Victoria.

For many years we have supported the rural community and endeavoured to provide the best insurance cover for the best value.



FEDERATION Farm Pack: All risks covered in one package, due on the one day.

The new FEDERATION Farm Pack exemplifies our determination to provide a product that satisfies the needs of the client.

For more information, call us now on any of the numbers below.

MELBOURNE
436 St Kilda Rd
Phone
(03) 869 9555

GEELONG
211 Malop St
Phone
(052) 21 8766

MILDURA
1/66-68 Lime Ave
Phone
(050) 21 1488

MOE
46 Haigh St
Phone
(051) 27 8157

SHEPPARTON
314 Wyndham St
Phone
(058) 21 4533

LAUNCESTON
49 Elizabeth St
Phone
(003) 31 5022

BENDIGO
1/358 Hargreaves St
Phone
(054) 43 5522

BALLARAT
24 Sturt St
Phone
(053) 31 1611

\$7.00



The Royal Melbourne Show

September 19 – 28, 1991

SECTIONAL CATALOGUE
CARCASE & BEEF CATTLE



LIMOUSIN – 1991 Elders Pastoral Feature Beef Breed

R.A.S.V. Limited

A.C.N. 006 728 785

a Company Incorporated in Victoria by

THE ROYAL AGRICULTURAL SOCIETY OF VICTORIA

THE ELDERS STUD STOCK SALES FORCE



When you want to sell your stud stock, choose the team with the right connections.

- Expert market knowledge
- Greater market contact through a national branch network
- Assistance with preparation and presentation
- Superior auction team
- Multi-point, on-line video marketing
- Competitive insurance rates

ALSO: BILL HILL B.H. (03) 609 6367 Mobile 018 337 904 A.H. (03) 579 2015
JIM BRUCE B.H. (060) 21 3355 Mobile 018 356 202 A.H. (060) 25 8729



STUD STOCK SERVICES

The Royal Agricultural Society of Victoria
Royal Showgrounds, Ascot Vale, 3032 Tel: (03) 376 3733 Fax: (03) 376 2973

LIST OF OFFICE BEARERS, 1991

PATRON:

His Excellency, Dr. Davis McCaughey, A.C.

PRESIDENT

W.R.R. Beggs, "Buln Gherin", Beaufort, 3373

VICE-PRESIDENTS

I.I. Bucknall, "Yaralla", R.M.B. 1073, Maryborough, 3465

A. Gibson, 4th Floor, 400 Collins Street, Melbourne, 3000

J.G.W. Head, "Grenada Park", Mangalore West, 3663

TRUSTEES

J.M. Gardiner, 15 Piper Street, Yarrawonga, 3730

The Hon. Sir William McDonald, Kt., 102 St. Georges Road, Toorak,

G.R. Starritt, A.M., O.B.E., "Kelso Park", R.M.B. 2330, Tatura, 3616.

G.P.H. Wilson, C.M.G., "Wilson House", P.O. Box 62, Berwick; 3806.

LIFE COUNCILLORS

**W A Angliss, 28 Bellevue Drive, Port Macquarie,
2444**

E W Best, C.M.G., P O Box 55, Coldstream, 3770

**Sir Rupert W J. Clarke, Bart., MBE, M.A., 22nd
Floor, 500 Bourke Street, Melbourne, 3000**

**K A Drummond, "Talgarno Park" Private Bag 13,
Wodonga, 3690**

C B Gardiner, 1 Hobby Street, Tongala, 3621

J M Gardiner, 15 Piper Street, Yarrawonga, 3730

R B Gerrand, MBE, P O Box 31, Sale, 3850

**W.McL Greaves, 179 Curlewis Street, Swan Hill,
3585**

**J G W Head, "Grenada Park", Mangalore West,
3663**

G Howell, 4/23 Asquith Street, Kew, 3101

R A Hunter, 21 Wattletree Road, Armadale, 3143

J W Kelly, "Eulo", Caramut, 3274

**D W R Knox, "Bundara" P O Box 38, Nagambie,
3608**

**C O Moore, "Weerangourt" R S D 7425, Hamilton,
3300**

L G C Nicholas, "Cooring Yering", Lilydale, 3140

**J H H Sleigh, A.M., "Bayunga" P O Box 36,
Nagambie, 3608**

**G R Starritt, AM, O.B.E., "Kelso Park" R M B 2330,
Tatura, 3616**

**J W D Ward, 3 Kilbride, 173 Walsh Street, South
Yarra, 3141**

**The Hon Vernon F Wilcox, CBE, QC, "Carwoola",
Alexandra, 3714**

**G P H Wilson, CMG, "Wilson House" P O Box 62,
Berwick, 3806**

COUNCILLORS

**R T Balderstone, C.M.G., M.C., 5 Lockington
Crescent, Point Lonsdale 3225**

**J Balfour Brown, "Two Creeks", Sheffield Road
South, Montrose, 3765**

W R R Beggs, "Buln Gherin", Beaufort, 3373

A C Bott, "Naranghi", Yarrawonga, 3730

**J K Buchanan, A.M., "Gleneira", Boneo Road,
Flinders, 3929**

**I I Bucknall, "Yaralla", R.M.B. 1073, Maryborough,
3465**

**J M Burston, "East Mount Ada", RMB 5530, Benalla,
3672**

R M Butler, "Meadow Banks", Newstead, 3462

W D Crowley, QPM, Railway Road, Wesburn, 3799

E Drinkwater, P O Box 42, Berwick, 3806

**N.A. Edwards, 8 Purse Street, Mt Waverley,
3150**

**K A Finnin, A.I.A.B., F.S.S.E., 4 Sunhill Road, Mt
Waverley, 3149**

C J Fox, 10 Shoubra Drive, Highton, 3216

**A Gibson, 4th Floor, 400 Collins Street,
Melbourne, 3000**

**B R J Hallows, "Penmaen", Websters Road, Riddells
Creek, 3431**

**R F Haselgrove, "Beneden" P O Box 299, Merbein,
3505**

W H Hill, RMB 2330, Benalla, 3672

C R Kelly, "Barwidgee", Caramut, 3274

**R B Langdon, H J Langdon & Co.Pty. Ltd., Cnr
Parker & Whitehall Streets, Footscray, 3011**

F J Lithgow, "Flowerfield", Coldstream, 3770

C R Lyons, "Dundas Park", Vasey, 3407

**M T Marriott, "Tatong Estate", R M B 4280, Benalla,
3672**

**The Hon Sir William McDonald, Kt, 102 St Georges
Road, Toorak, 3142**

K J McIver, P O Box 594, Ballarat, 3350

**Sir Ian M McLennan, K.C.M.G., K.B.E., C/- Level 26,
BHP House, 140 William Street, Melbourne,
3000**

**I K Morton, A.M., 53 St Kinnord Street, Essendon,
3040**

R Potter, "Yarram Park", Willaura, 3291

**J W Rae, "Granite Grove", 124 A'Beckett Road,
Narre Warren North, 3804**

J S A Robb, 7 Philip Avenue, Ballarat, 3350

G J Sheppard, 19 Adelaide Street, Mornington, 3931

**I McK Starritt, "Kelso Park", R M B 2330, Tatura,
3616**

**F R I Stephens, "Vermont", R M B 1154, Benalla,
3672**

K W Urquhart, "Boonerah", Hexham, 3273

R G Walker, O.A.M., "Pleasant Park", Goroke, 3412

EXECUTIVE DIRECTOR:

R. E. Carr, B.Ec., M.B.A., T.S.T.C.



R.A.S.V LIMITED

A Company Incorporated in Victoria by the ROYAL AGRICULTURAL SOCIETY OF VICTORIA

ROYAL SHOWGROUNDS, EPSOM ROAD, ASCOT VALE, 3032

TELEPHONE: (03) 376 3733. FACSIMILE: (03) 376 2973

ALLOCATION OF SASHES, ROSETTES AND PRIZE CARDS

NORMAL CLASSES (Where Applicable)

First Prize	Blue-lettered Card, Blue Ribbon.
Second Prize	Red-lettered Card, Red Ribbon.
Third Prize	Black-lettered Card, White Ribbon.
Fourth Prize	Green-lettered Card, Yellow Ribbon.
Fifth Prize	Brown-lettered Card, Green Ribbon.
Sixth Prize	Grey-lettered Card, Brown Ribbon.
Seventh Prize	Orange-lettered Card, Lime Green Ribbon.
Eighth Prize	Orange-lettered Card, Orange Ribbon.
Ninth Prize	Orange-lettered Card, Black Ribbon.
Tenth Prize	Orange-lettered Card, Pink Ribbon.
Very Highly Commended	Lavender-lettered Card and Ribbon.
Highly Commended	Lavender-lettered Card and Ribbon.
Commended	Lavender-lettered Card and Ribbon.
Special	Green-lettered Card, Purple Ribbon.

GROUP CLASSES IN BEEF, DUAL PURPOSE AND DAIRY CATTLE SECTIONS ONLY

First Prize	Blue-lettered Card, Blue and Black Ribbon.
Second Prize	Red-lettered Card, Red and Black Ribbon.
Third Prize	Black-lettered Card, White and Black Ribbon.

CHAMPIONSHIPS

Subject to the relevant prize schedule, all receive blue lettered cards plus wide sashes or rosettes in the colours listed below.

Supreme Champion	Light Blue.
Reserve Supreme Champion, Reserve Senior Champion and Reserve Champion	Purple.
Grand Champion and Champion	Red, White and Light Blue.
Senior Champion	Blue.
Junior Champion	Blue, Red and Blue.
Reserve Junior Champion	Red, Blue and Red.
Most Successful Exhibitor	Green.

EMERGENCY INFORMATION

Medical Panel

Dr. V. Galtieri
Dr. John McCorkell
Dr. C. Thomas

Casualty

Under Hunter Stand at end near
results board

Hours: 8 a.m. - finish of arena
events. Ext. 209

St. John's Ambulance -

Corner McCracken Ave. and Smith St.
Hours 9 a.m. - show closes. Ext. 201

Outside these hours - Ambulance 11440

Veterinary Panel

Dr. J. Arnott (Chairman)
Dr. B. Anderson
Dr. J. Hancock
Dr. C. Bassett
Dr. G. Coronas
Dr. R. Cust
Dr. H. Wirth

(The panel is supplemented from time to
time by assistants of these veterinarians.)

Obtain assistance by contacting Cattle Superintendent (near No. 3 Gate)
(Ext. 248 or 376 7081) or Ringmaster (Ext. 238 or 376 6398)

Hours: 8 a.m. - 9 p.m. Saturday 14th September - Sunday 29th
September. A representative of the panel will be on call
outside these hours.

For **URGENT** cases out of hours, contact the Cattle
Superintendent who will have the contact phone number
for the on-call veterinarian.

Please Note:

1. Exhibitors are required to pay accounts issued by members of the panel. The service provided and the fee are matters for negotiation between the exhibitor and the veterinarian concerned. RASV Ltd. will not act as an arbitrator.
2. Due to limited resources, major surgery cannot be carried out on the Showgrounds so that duty veterinarians can only provide first aid and treat medical conditions which do not require surgery.

Fire Brigade:

Eastern end of Hunter Stand. Ext. 205 all hours or
nearest Break-Glass Alarm.

Police:

Near Main Gate (behind State Bank)
Show hours Ext. 200. Out of hours 11444.

If unable to obtain assistance, ring Ext. 116 or 214 or 376 3166 for all
natures of emergency.

INDEX TO REGULATIONS

(Regulation Nos. 1 - 100 are Standard Regulations,
Nos. above 100 are Special Regulations for the Section.)

A	Absence of animal exhibit	45,129	Fire Regulations	40,41,154	
	Accommodation of exhibits	26	G	Guardian signature required	6
	Age of Exhibits	128	H	Hormones	117
	Appeals	115	I	Ineligibility of exhibits	112-114, 118,140
B	Bedding	143		Influence Judge - attempts to	28
	Bicycles	25		Inspectors	109-111, 113-116, 118
	Breach of regulations by exhibitor or competitor	15		Interbreed Competition - Beef & Dairy Best Prepared & Maintained Breed	145-147
	Brucellosis	103	J	Johne's Disease	103
C	Changing entries after closure	3		Judges & Judging	27-35, 150-153
	Classes "In Milk"	121	L	Lease of Exhibits	9,10
	Cleaning	130,131		Liability for Exhibits	11,12,47 49,51,54
	Colouring of Coat	112		Liability Insurance	13
	Company			Livestock on Show Grounds if not entered for Show	24
	(a) definition	56	M	Making Statutory Declaration	19
	(b) powers	2,7,9,10 15-24 26,,34,37 41-51, 53-55		Milk - Disposal	120-125
	Compliance with request by Exhibitor	17,19		Milking - Judges Order	152
	Conduct of Exhibitors	15,17,18	N	Natural Justice	21
D	Dangerous exhibit	134		Neck Numbers	119,120,14 0
	Decision of Judge to be final and binding	30		Neck Straps	137
	Deposit Appeal Inspection	115		Nose Grips - Female	136
	Protest	37		Nose Ring - Males	134,136
	Disease			Notices	
	T.B., Brucellosis, Johne's & Notifiable Disease free	103		For Sale	148
E	Electrical wiring, fittings and appliances	40,41		Stud Identification	149
	Employee (exhibitor)	14		Notifiable Disease	103
	Entries		O	Ownership of Exhibits	9,10
	(a) changing after closure	3	P	Parades	141
	(b) closing time	102		Pavilions	
	(c) conditions	1		Cleaning	130,131
	(d) correctness of information - responsibility for	6		Opening Times	132
	(e) entry in more than one class	8		Payment	
	(f) from disqualified persons	2		Prizemoney	156
	(g) rejection of entries	2,20		Milk	123,127
	(h) restriction of number	7		Principal Officer - Definition	56
	(i) signature	6		Prize Cards	
	(j) use of entry form	4		(a) exhibition of	35
	Entry Fee - return of	5		(b) return of if disqualified	15
	Exhibitor - compliance with requests	17		(c) commendations	33
	Exhibits			Prizes - judge may withhold	31
	(a) absence of animal	45		- judge may award second or third - and no first	31
	(b) accommodation	26		Promotion of exhibits in event of disqualification	34
	(c) decision on age	55		Protests	36-39
	(d) liability for	11,12,47 49,51,53	R	Reserve Number - Judge may make	33
	(e) ownership	9,10		Restriction on number of entries	7
	(f) under lease	9,10		Ringworm	114
	(g) wearing or displaying anything indicating ownership	29		Rugging of Cattle	133
	Exhibit Tickets	23			
F	False Statements	18			
	Feed Mixing Bins	142			
	Feed Sheds & Fodder	142			

S	Sales	148
	Security of Animals	134-139
	Signature on entry forms	6
	Skateboards	25
	Smoking	155
	Standard of Exhibit	109-111
	Statutory Declarations	19
	Stock Feed	144
T	Tail Tag Numbers	104
	Tattoos	110
	T.B.	103
	Tied Placings	32
	Time of	
	Arrival & Departure of Exhibits	105-108
	Close of Entries	102
	Inspections	109
	Pavilion Opening	130
	Tinting	112
	Weighing	140
V	Vehicle Parking	42-44
	Vet Certificate - issue of	50
	Vet inspection	53-55
	Vet Panel - appointment	46
	- liability of	47,49,51
	Veterinary Services	46-52
	Vet Surgeon - other than members of panel	48
W	Warts	114
	Weighing of Cattle	140
	White Coats	153

Stock & Land

VICTORIA'S LEADING LIVESTOCK WEEKLY

- ★ **Stock & Land** reaches the decision-makers on the larger beef producing farm. In herd size of + 1000 **Stock & Land** reaches 92% as against 26% with Weekly Times.
- ★ **Stock & Land** reaches the decision-makers on the larger wool producing farms. In production + 175 bales **Stock & Land** reaches 83% as against Weekly Times 27%.
- ★ **Stock & Land** reaches the bigger sheep producing farmers in Victoria. In flock size **Stock & Land** reaches 91% of farms with + 5000 sheep as against 44% for Weekly Times.

**TARGET YOUR
ADVERTISING MESSAGE THROUGH
THE STOCK & LAND**

THE BUSINESS PAPER FOR VICTORIA'S FARMERS

Want to change from monthly interest to daily interest?



The simple truth of the matter is if you invest a certain amount of money in most normal banking systems, and the same amount of money in an ANZ Access account,

by the end of the year you're going to have more money in the ANZ Access account.

With ANZ Access, your interest is calculated every day, not every month and is paid into your account quarterly (from November 1991) and not annually.

Not that we're saying an ANZ Access account will turn you into a millionaire overnight, but in these tough times, every little bit helps.

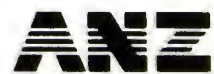

If you can change, so can we.

R.A.S.V. LIMITED

A.C.N. 006 728 785

A Company

Incorporated in Victoria
by the Royal Agricultural
Society of Victoria
1991 Royal Melbourne
Show

19th to 28th September, 1991

GENERAL REGULATIONS FOR ALL COMPETITIONS

ENTERING FOR SHOW

1. Entries will be received in all sections of the Royal Melbourne Show (the "Show") subject to these regulations and the special regulations, rules and conditions appearing at the head of each section and in each class, and on the entry form, and the Society's Conditions of Entry to the Show Grounds posted at each gate. Upon submission of an entry the Exhibitor agrees irrevocably to be bound by all applicable regulations, rules and conditions.

2. The Company may in its absolute discretion reject entries from competitors or Exhibitors who, or whose exhibits, are or have been subject to disqualification from any Royal or other show or a breed society or similar body.

3. Subject to regulations in the relevant Prize Schedule no entry may be changed by the Exhibitor after entries close unless otherwise permitted by the Company.

4. Unless otherwise permitted by the Company all entries must be made in writing on forms supplied by the Company.

5. The entry fee set out in the Schedule of Prizes shall be forwarded with each entry. The date of closing of entries will be found in the relevant Prize Schedule. The entry fee becomes the property of the Company upon its receipt by the Company and fees for withdrawn entries or entries which do not satisfy the conditions of eligibility will not be refunded.

6. All entry forms must be signed by the Exhibitor or his authorised agent. Where an Exhibitor is less than 18 years of age, the entry form must be signed also by the Exhibitor's parent or guardian.

Every person purporting to act as agent of an Exhibitor shall be deemed to have given a warranty of his authority to the Company and the Company is not required to make any inquiry as to that authority.

The Exhibitor is responsible for the correctness of all information on the entry form.

7. Restrictions on the number of entries in any section or class may be made by the Company.

8. Subject to the regulations in the relevant Prize Schedule, no exhibit may be entered in more than one Ordinary Class. Sweepstakes, Special Classes, Trophy Classes, and Championships do not count as Ordinary Classes. Throughout the Prize Schedules, Special Classes are designated with a star (*). Should any exhibit be sought to be entered in more than one Ordinary Class such exhibit shall only compete in the first class in which its name appears in the Company's Catalogue unless the Company otherwise directs.

OWNERSHIP OF EXHIBITS

9. Unless the Company otherwise permits all exhibits must be the bona fide property of the Exhibitor at the time of entry or be held by him under written lease in existence at the time of entry and the Company shall have the power to recognize or reject such lease as it deems fit.

10. An exhibit which is not the bona fide property of the Exhibitor at the time of judging or held by the Exhibitor under written lease at that time shall not be entitled to compete without the prior written approval of the Company.

LIABILITY FOR EXHIBITS

11. Neither the Company nor the Society shall under any circumstances be liable for:

- (a) the loss or death of any exhibit;
- (b) any damage or injury occasioned to or by any exhibit; or
- (c) any loss, damage or injury occasioned to or by any Exhibitor or person acting on his behalf.

Without prejudice to the foregoing, if the Company removes or causes to be removed from the Show Grounds any exhibit, then each such exhibit shall at all times remain at the sole risk and responsibility of the Exhibitor and the person or persons removing the exhibit shall at all times be deemed to be the agents of the Exhibitor and all acts and omissions on the part of such person or persons shall be deemed to be the acts and omissions of the Exhibitor. Without limiting the foregoing, the Exhibitor shall indemnify and keep indemnified and hold harmless the Company and the Society from all claims whatsoever in respect of the exhibit whether arising by reason of any loss of or injury to or caused by the exhibit or by reason of its transportation, feeding or housing or for any other reason whatsoever.

12. The Exhibitor enters entirely at his own risk. In case any exhibit whilst on the Show Grounds shall cause or be the cause of injury or damage to any other exhibit or Exhibitor or to the person or property of the Company or the Society or any members thereof or to the general public, the Exhibitor of such exhibit shall indemnify and keep indemnified the Company and the Society from and against all damages, costs, claims, expenses and liabilities (including without limitation consequential loss and loss of profits) thereby incurred. The Exhibitor

shall be liable to the Company and the Society for any damage or loss occasioned to any of them by the exhibit or Exhibitor or any person acting on his behalf or otherwise representing him.

13. The Company will arrange compulsory Owners' Liability Insurance cover for all exhibitors in the horse, beef cattle, beef carcass, dairy cattle, dog, sheep, goat, pig and cat sections. The compulsory insurance levy forms part of the entry fee. Details of the cover provided are shown in the relevant prize schedules.

CONTROL OF SHOW AND CONDUCT OF EXHIBITORS

14. Exhibitors are responsible for ensuring that their family, employees and assistants are familiar with, and comply with these Regulations. Exhibitors may be penalised or disciplined for the actions of their family, employees or agents in contravention of these Regulations. "Employees" includes any person agent or company, whether remunerated by the Exhibitor or not, engaged by, or on behalf of, the Exhibitor to carry, care for or prepare exhibits.

15. Should the Company be of the opinion that any rule, condition or regulation whether set out in these regulations or at the heading of a section or in a class or on an entry form has been broken or not observed or performed then the exhibit or Exhibitor or competitor or all or any of them may be disqualified, suspended for any period, fined, removed from the Show Grounds or otherwise penalised at the discretion of the Company. Any awards may be forfeited and should this occur, any prizes, ribbons or prize cards must be returned to the Company.

16. The Company has the power without assigning any reason to:

- (a) cancel any event or class;
- (b) alter the time or place at which any class or event is to take place;
- (c) alter the conditions of any event;
- (d) remove any exhibit from the Show Grounds;
- (e) alter the date or time for the closing of entries for any section or class or for any particular entry;
- (f) transfer an exhibit and Exhibitor from any class to any other class; or
- (g) decline to display an exhibit.

17. The Exhibitor shall at all times and in all respects comply with the directions and requests of the Company. This shall, without limiting the generality of the foregoing, apply to the entry of the exhibit, the Exhibitor, the competitor, the conditions of event, the conduct of the Exhibitor, the conduct of the event, the decisions of the judge and the awarding of prizes.

18. Should the Company be of the opinion that:

- (a) a statement which is fraudulent, false, erroneous, misleading or deceptive, or likely to mislead or deceive has been made regarding an exhibit, whether or not the person making that statement was or ought to have been aware that the statement was fraudulent, false, erroneous, misleading or deceptive, or likely to mislead or deceive (as the case requires); or

- (b) an exhibit has or may have been tampered with or otherwise improperly dealt with, then the exhibit and the Exhibitor or either of them may be dealt with in accordance with the applicable regulations.

19. Exhibitors must, if required by the Company, make a statutory declaration in such form and with respect to such matters regarding their entries and otherwise as the Company may in its absolute discretion require.

20. The Company reserves the absolute discretion to refuse to accept any exhibit, Exhibitor or competitor for entry in any event or class at the Show and to withdraw, disqualify, suspend for any period (and particularly future Shows conducted by the Company) or otherwise penalize any exhibit, exhibitor or competitor prior to or in the course of any event or upon the conclusion of any event (whether before or after the event has been judged) and generally to adjudicate on and finally determine any matter whatsoever concerning or in any way related to the Show involving the performance or conduct of any exhibit, Exhibitor or competitor or the presence of any drug (as defined in the regulations printed in the relevant schedule or catalogue) in any exhibit.

21. In exercising its aforementioned discretion the Company may if it thinks fit refrain from:

- (a) giving any reason or reasons for the exercise of its discretion;
- (b) giving notice in advance of its consideration of any fact, occurrence, circumstance or state of affairs which resulted in the exercise of its discretion in a particular manner;
- (c) granting a hearing (with or without legal representation) or accepting submissions (whether oral or written) on any aspect of the exercise of its discretion (including matters involving the withdrawal of an exhibit from an event or the imposition of a disqualification, suspension or other penalty);
- (d) allowing an Exhibitor or competitor who is or may be affected by the exercise of its discretion an opportunity to examine, test, clarify, confirm, question or challenge any evidence or interview any expert or other witnesses to which the Company may have had regard in exercising its said discretion;
- (e) otherwise accommodating the Exhibitor or competitor affected by the exercise of the discretion, as required from time to time by principles of natural justice.

If the Company elects in its absolute discretion to accord natural justice to an Exhibitor or competitor then the Company shall unilaterally determine the content and extent of that natural justice and notify the same to the Exhibitor or competitor.

22. The Company reserves the right to rule at any time that any exhibit, Exhibitor or competitor may not compete. This right remains notwithstanding the Company's acceptance of the entry, its inclusion in the Company's catalogue or the issue by the Company of an exhibit ticket, number or any other document.

23. Subject to regulations in the relevant Prize Schedule, an exhibit ticket will be issued by the Company for each exhibit unless the Company otherwise determines. The exhibit ticket will state the number of the exhibit and its sole purpose is to identify the exhibit. The exhibit ticket must be produced whenever required by the Company or the Steward in Charge at the time of judging.

24. Except with the prior written approval of the Company, no livestock or animals, other than livestock or animals entered for the Show, are permitted on the Show Grounds. Domestic animals belonging to Exhibitors are included in this prohibition.

25. No person, whether the Show is open to the public or not, may ride bicycles or skateboards in the Show Grounds without prior written permission.

ACCOMMODATION

26. The Company is under no obligation to provide space for exhibits or accommodation for people accompanying the exhibits. However, if the Company, in its discretion, does allocate space for exhibits or space for people to sleep, exhibits may be placed and people may sleep only in the areas allocated for such purposes by the Company. Any personal belongings, equipment or property brought by Exhibitors, their employees or families, to the Show Grounds must be kept in the accommodation lockers or other areas allocated by the Company for storage purposes.

JUDGING

27. The Company may alter the Judge for any particular class at any time if it deems fit.

28. No competitor or Exhibitor or person acting on behalf of any competitor or Exhibitor shall in any way influence consult or interfere with or attempt to influence consult or interfere with the Judge or endeavour to interfere with his freedom of choice or judgment.

29. No exhibit or person in charge thereof shall be equipped with, wear or display anything which indicates the ownership of the exhibit before or during judging unless this practice is expressly authorised in the regulations in the relevant prize schedule.

30. The decision of the Judge as to the merits of the exhibit and the competitor shall be final and binding whether or not such decision was made or purported to be made in accordance with these or any other relevant regulations and no appeal may be made or order for review or similar order sought therefrom to any court of law or other body on the question of merit of the exhibit or on any matter arising out of or in connection with the manner in which the Judge's decision was made or purported to be made or otherwise.

31. Subject to the regulations in the relevant Prize Schedule, the Judge may award a second or third prize instead of a first prize or may withhold a prize altogether where he considers in his absolute discretion that such prize is not to be awarded.

32. Subject to the regulations in the relevant Prize Schedule, should there be a tie for any placing in any event or class, subsequent placings in that event or class

will be awarded such that the next placing will be the sum of the number of exhibits already placed plus one. (For example, if two exhibits tie for first place, the next placing to be awarded is third.)

33. The Judge may make a reserve number, by marking it as such, of the exhibit next in order beyond those to which the prizes are awarded in every class where the number of the entries exceeds the number of prizes offered, if, in his opinion, the exhibit is of sufficient merit to deserve a prize, he may also give commendations, in his opinion, they are deserved.

34. Subject to Regulations 20 and 38, where a prize is disqualified, the Company may promote to that prize the exhibit next in order, whether such exhibit was awarded a prize or reserve number. Exhibits next in order thereafter, whether awarded a prize or reserve number may also be promoted to the prize immediately next in order.

35. All prize cards awarded at the Show shall be exhibited with the exhibit for the duration of the period the exhibit is required at the Show.

PROTESTS

36. An Exhibitor or competitor may protest against an award won by an exhibit or competitor in the same class alleging infringement of the rules or ineligibility.

37. Subject to the regulations in the relevant Prize Schedule, protests shall be addressed to the Principal Officer and be lodged at his office on the 1st Floor, Administrative Building, cnr. DeGraves Street and Plummer Avenue, Show Grounds, before 12 noon the day after the award in question has been made or on the first day of the Show, whichever occurs later. Such protests shall be accompanied with a deposit of \$20.00 which may be forfeited to the Company if in the sole opinion of the Principal Officer the protest is unfounded, frivolous or vexatious.

38. If any exhibit which has been awarded a prize is disqualified the next in order for award does not necessarily become entitled to that or any prize.

39. The protest and all matters arising therefrom shall be determined conclusively as to all matters by the Company and shall not be the subject of any appeal to any court or any order for review or of a similar nature.

FIRE REGULATIONS

40. Cooking, heating of water by any means whatsoever, the use of any device involving naked flames, and smoking are prohibited in or near any animal pavilion, stall, pen or locker.

41. The alteration or interference with any electrical wiring, switch, plug or socket is prohibited. The only mains powered electrical appliance which may be used in a locker is a light bulb fitted in the socket provided. Mains powered electrical appliances may only be used in or near any animal pavilion, pen or stall if they are, in the Company's opinion, essential for animal care.

VEHICLE PARKING

42. Motor vehicles including trucks and stock transports will not be permitted to remain on the Show Grounds after unloading. They must be removed immediately, and will not be re-admitted to load for return until such time as the Company determines. Caravans will not be admitted to or remain within the Show Grounds without the prior written permission of the Company.

43. Any vehicle, including trucks, stock transports, trailers and horse floats, and the contents of that vehicle, located on the Company's property or in any area leased by the Company, shall be at the sole risk of the owner. The Company accepts no responsibility for any loss or damage, including loss or damage caused by the negligence of the Company, its officers, employees or agents to any vehicle, or the contents of any vehicle, located on the Company's property or in any areas leased by the Company.

44. Any vehicle located on the Company's property, or in any area leased by the Company, in contravention of the Company's regulations, terms and conditions of entry or parking restrictions is an illegally parked vehicle and may be removed by the Company, its officers, employees or agents. Any costs incurred by the Company in moving, towing away or storing an illegally parked vehicle shall be paid by the owner of the vehicle.

REGULATIONS REGARDING ANIMALS

ABSENCE OF EXHIBIT

45. Subject to the regulations in the relevant prize schedule, every animal entered must be exhibited unless a certificate signed by the Exhibitor is lodged with the Company prior to the date of the Show, stating that the animal is unable to compete for one or more of the following reasons:

- (a) The animal has died.
- (b) The animal is unfit for exhibition due to injury or disease.
- (c) The animal has become ineligible for the class entered.
- (d) Some other cause which the Company considers reasonable.

After arrival at the Show Grounds an animal may be withdrawn from an event or class if it has become unfit to compete.

VETERINARY SERVICE

46. The Company will appoint a panel of veterinary surgeons to provide a service to Exhibitors.

47. If an animal becomes ill or suffers an injury one of the Company's veterinary surgeons may attend to and treat such animal in the absence of or contrary to any authority from the owner. The Company and its veterinary surgeons shall not be liable in any way for any damage caused directly or indirectly by or loss arising out of such attendance and treatment including without limitation the loss or death of or damage or injury to the animal.

48. Exhibitors may employ a veterinary surgeon who is not a member of the Company's panel but in such instances must inform the appropriate Superintendent of the stock concerned.

49. The Company's veterinary surgeons may refuse to attend and/or treat any animal. The Company and its veterinary surgeons shall not be liable in any way for any damage caused directly or indirectly by or loss arising out of (including without limitation the loss or death of or damage or injury to the animal) the refusal failure or neglect of the Company's veterinary surgeons to attend or treat any animal.

50. Unless otherwise specifically stated in the relevant Prize Schedule, only members of the Company's veterinary panel may give Veterinary Certificates required by the Company.

51. If in the opinion of one of the Company's veterinary surgeons an animal on the Show Grounds should be destroyed or removed from the Show Grounds the Company shall be entitled to have the animal destroyed and/or removed from the Show Grounds without the consent of the Exhibitor, or shall be entitled to require the owner or his deputy at the Show Grounds forthwith to remove that animal from the Show Grounds. All costs incurred by the Company in connection with such an animal shall be paid by the owner to the Company.

52. Nothing in Regulations 46 - 51 shall limit the operation and meaning of Regulation 11.

VETERINARY INSPECTIONS

53. Exhibitors of animals shall if requested by the Company submit their exhibit for inspection by one of the Company's veterinarians. Failure to comply may render the Exhibitor liable to be dealt with in accordance with the applicable regulations.

54. The Company has the right to declare any animal ineligible to compete because of the health of any such animal or for any other reason which the Company in its sole discretion deems fit. The Company shall thereupon have the right to order the removal of such animal from the Show Grounds or in default thereof remove such animal at the expense and risk of the Exhibitor.

55. The decision of any one of the Company's veterinary panel regarding the age of an animal exhibit shall be final and shall not be called into question in any proceedings, or in any manner whatsoever.

DEFINITIONS

56. "Class" includes event and vice versa and also includes trophy, competition or other award.

"Company" means R.A.S.V. Limited, a company incorporated in Victoria and, where the context allows, its officers, employees, members, officials (including without limitation Judges, Stewards and members of the panel of veterinary surgeons appointed by R.A.S.V. Limited), agents and sub-contractors.

"Principal Officer" means the Company's principal executive officer from time to time and any delegate of such principal executive officer, and includes where the

context allows the Society's Executive Director from time to time and any delegate of such Executive Director.

"Exhibitor" includes "competitor" wherever the context permits and also the Exhibitor's agent and anyone acting or purporting to act on his behalf whether or not he is employed by the Exhibitor. Where any Exhibitor is less than 18 years of age, "Exhibitor" also includes the person who has signed the entry form as the parent or guardian of the Exhibitor.

"Show Grounds" means the Royal Show Grounds, Epsom Road, Ascot Vale, Victoria.

"Society" means The Royal Agricultural Society of Victoria and where the context allows, its agents and sub-contractors.

"Show" means the Royal Melbourne Show.

In these regulations the singular includes the plural and vice versa, words importing persons shall include companies and corporations and words importing one gender shall include the other genders.

57 - 100 Reserved.

GOLD GOLD Golden Pro™

The efficient way of providing protein to sheep and cattle. In the field or in the feedlot, Golden Pro "slow release urea" for better wool growth and liveweight gains.



- **Golden Pro™ feedlot concentrate.**
The convenient, simple to use supplement. Just add to grain and roughage for a complete, balanced feedlot ration.
- **Golden Pro™ Premix.**
The versatile "slow release urea" source for all sheep and cattle feeds.
- **Golden Pro™ CSM 50 Stock Block.**
"Slow release urea" with cottonseed meal as a superior "bypass" protein for sheep and cattle.
- **Golden Pro™ CSM 50-C Stock Block.**
"Slow release urea" with "bypass" protein for sheep and cattle.
Boosted with copper and cobalt.

Bayer 

COMMONWEALTH DEVELOPMENT BANK

The CDB understands your finance needs.

The Commonwealth Development Bank is Australia's own development bank.

Finance for any purpose associated with your farm is available on very reasonable terms with repayments geared to suit your income pattern for terms of up to 20 years.

Your short term commitments can even be refinanced over a longer term to improve your liquidity.

Talk to us now, we want to help.

Telephone:	Melbourne	(03)	655 7543	Bendigo	(054)	41 2622
	Geelong	(052)	23 2455	Mildura	(050)	21 1241
	Sale	(051)	44 6733	Shepparton	(058)	31 1333
	Warrnambool	(055)	62 0966	Wodonga	(060)	56 2888

or Toll Free 008 011164



**COMMONWEALTH
DEVELOPMENT
BANK**

Developing Australia.

ROYAL MELBOURNE SHOW 1991

September 19th - 28th, 1991

CATTLE

CONDITIONS OF ENTRY AND EXHIBITION

(See also the conditions at the head of each Breed Section)

101. The General Regulations appearing in this Schedule form part of the conditions of entry. In the event of any inconsistency between the General Regulations and these conditions, the General Regulations shall prevail to the extent of the inconsistency unless the General Regulations provide otherwise.

102. Entries in the Cattle Section of the Show must be received by the Principal Officer at the Company's Office at the Administrative Building at the Royal Show Grounds, Epsom Road, Ascot Vale, 3032, by not later than 4.30 p.m. on Thursday, 4th July, 1991, whether such entries are delivered in person or by post.

EXHIBITS MUST BE T.B., BRUCELLOSIS, JOHNE'S DISEASE AND NOTIFIABLE DISEASE FREE

103. All Cattle

Cattle entered from any State or Territory of the Commonwealth of Australia are eligible for entry provided that they are not subject to quarantine or restriction with respect to Tuberculosis, Brucellosis, Johne's Disease or any other notifiable disease.

Upon receipt of each entry the Company may request the Government Veterinary Officer of the State or Territory of origin of the exhibit to certify from existing records that the exhibit is not subject to quarantine or restriction with respect to Tuberculosis, Brucellosis, Johne's Disease or any other notifiable disease. The certificate of the Government Veterinary Office shall be conclusive evidence of the facts contained therein.

104. All Exhibitors must provide the tail tag number for the property where the cattle are located.

ARRIVAL AND DEPARTURE OF EXHIBITS (may be subject to alteration)

105. Exhibits shall be placed where directed by the Company and where a stall or box is allotted the exhibit shall be in occupation of such stall by not later than 8.00 p.m. on Tuesday, 17th September in the case of Dairy Cattle; in the case of Beef and Dual Purpose cattle and Led Steers by not later than 10.00 a.m. on Monday, 23rd September; and in the case of Pinned Carcase Steers (if arriving separately from other exhibits) by not later than 4.00 p.m. on Monday, 23rd September.

106. Exhibits will be admitted to the Show Grounds at the following times:

Dairy Cattle	8.00 a.m.-8.00 p.m. from Saturday 14th September to Tuesday 17th September (inclusive).
Beef & Dual Purpose	1.00 a.m. - 10.00 a.m. Mon. 23rd September.
Cattle & Led Steers	
Pinned Carcase	8.00 a.m.-4.00 p.m. on Mon 23rd September (if arriving separately from other exhibits).
Steers	

Note: Beef Breeds to be housed in Nos. 3 & 5 Pavilions may be admitted at an earlier time (to be advised).

107. Dairy Exhibits shall be removed from the Show Grounds between 3.00 p.m. and 8.00 p.m. (To be confirmed) on Sunday 22nd September. Beef Exhibits shall not be removed from the Show Grounds before 11.00 p.m. on Saturday 28th September (or such other times as may be determined by the Cattle Committees of the Company) unless permission is obtained from the Company or unless by direction of one of the Company's Veterinary Surgeons.

108. The entry of dairy cattle fodder, bedding or equipment to the Show Grounds prior to the Saturday preceding the first day of the Show is not permitted except by the consent of the Company.

STANDARD OF EXHIBITS

109. Each Breed Society in the Beef, Dual Purpose and Dairy Section shall nominate to the Company an inspector or inspectors of cattle entered as exhibits in the breed of that particular Breed Society. The Company shall then appoint such person or persons as an inspector or inspectors who shall inspect each animal entered in the relevant breed. Such inspections shall be carried out at times specified in circular advice to exhibitors, on Wednesday, 18th September in the case of Dairy Cattle and Tuesday, 24th September in the case of Beef & Dual Purpose Cattle.

Exhibitors are required to have their stock attended and clean in readiness for inspection by not later than 8.00 a.m. on the relevant day. The inspector(s) shall on the relevant day make every effort to submit their report before 1 p.m. to the Company.

110. No Exhibitor shall be permitted to exhibit any cattle bearing marking brands or tattoos not consistent with those shown on the relevant entry form or breed society records.

WARNING: EXHIBITORS MUST INSPECT MARKING BRANDS AND TATTOOS PRIOR TO LODGING ENTRY FORMS AND BEFORE DEPARTURE FOR THE SHOW.

111. Notwithstanding general regulation 18(b) no Exhibitor shall be permitted to exhibit any cattle which displays evidence of being tampered with or, in the definition of class in which it is entered, an animal entered for exhibition or competition is not presented in its natural conformation and has no preparation other than normal feeding and fitting with the exception of normal dressing of hair, hoofs and horns. An operation materially altering the structure or the

natural conformation of any part of the animal's body (including head, legs and tail) whether by introduction of iron, liquids or other substance subcutaneously into any part of the body and any surgical or chemical operation correcting, deleting or minimising defects or changing by exaggeration or otherwise the natural conformation of the animal and any operation intended to do so is hereby prohibited.

TINTING AND/OR COLOURING OF COAT.

112. Should the Company be of the opinion that the coat of any exhibit has been tinted and/or coloured in any way, then such an animal shall be deemed to be ineligible for exhibition at the Show.

113. Without prejudice to any other applicable rules, if the relevant inspector determines or the relevant inspectors unanimously determine that any animal entered for exhibition

- (a) is not true to type; or
- (b) is not of sufficient merit as to be worthy of exhibit in the class or classes for which it is entered; or
- (c) has not been adequately prepared for the Show; or
- (d) bears any marking brand or tattoo inconsistent with the markings brand or tattoo disclosed in the relevant entry form or Breed Society Records or whose tattoo is not clearly legible;
- (e) is in breach of regulation 111; or
- (f) being a Beef or Dual Purpose Breed bull born on or before the 30th September, 1990 or male Dairy Breed exhibit, is not rung through the nose; or
- (g) being entered in any class for an exhibit of an age under 18 months has, or shows, evidence of having had a permanent tooth; or
- (h) being entered in any class for an exhibit of an age under 24 months has, or shows evidence of having had more than two permanent teeth; or
- (i) has a calf at foot born prior to arrival at the Show Grounds, which is not tattooed with its permanent ink impregnated tattoo -
- (j) is found with a calf at foot born prior to 1st March 1991.

then such animal shall be deemed to be ineligible for exhibition at the Show.

114. Any animal infected by ringworm or warts shall be deemed to be ineligible for exhibition at the Show. The inspectors shall report any animal which they believe to be infected by ringworm or warts and the Company's Veterinary Surgeon shall inspect such animal for the purpose of determining whether the animal is so infected.

115. Without prejudice to the General Regulations, the determinations of the inspectors or of the Veterinary Surgeons on any matter shall be subject only to appeal to the Chief Stewards or Assistant Chief Stewards in the Cattle Section who shall make such determinations and directions as they think fit, which determinations and directions shall be final and not be called into question in any manner or in any proceedings whatsoever. Such appeal shall be accompanied with a deposit of \$20

which may be forfeited to the Company if in the sole opinion of the Chief Steward the appeal is unfounded, frivolous or vexatious.

116. The inspectors, Veterinary Surgeons, Chief Stewards, or their assistants shall not be required to furnish to the Exhibitor any reasons for their determinations or directions or to give the Exhibitor any right to be heard on any matter in question.

117. Notwithstanding any other provision in the regulations, where the Company determines that any animal entered in the Cattle Sections has received hormones, then such animal shall be deemed to be ineligible for exhibition at the Show.

Any determination made by the Company pursuant to this regulation shall be final and not be called into question in any manner or any proceedings whatsoever, and the Company shall neither be required to furnish to the Exhibitor any reasons for his determination nor to give the Exhibitor any right to be heard on any matter in question.

WARNING: EVIDENCE OF POSSIBLE HORMONE USE RENDERS AN EXHIBIT LIABLE TO INSTANT DISQUALIFICATION.

118. The Company may make or cause to be made, at any time during the period of exhibition, an inspection or any test of an exhibit to determine whether a breach of regulation 111, 112, 113, 114 or 117 (as the case may be) has occurred. If, as a result of a breach of any of the abovementioned clauses, an animal is deemed to be ineligible for exhibition at the Show, the Company may by notice to the Exhibitor require the animal be forthwith removed from the Show Grounds. The Exhibitor, upon receipt of such notice, shall forthwith remove such animal and, failing such removal by him within the time prescribed by the Company, the Company may remove the animal or cause the animal to be removed and all costs and expenses of removal shall be borne by the Exhibitor and shall be refunded to the Company.

Any determination made by the Company pursuant to this regulation shall be final and not be called into question in any manner or proceedings whatsoever, and the Company shall neither be required to furnish to the Exhibitor any reasons for its determination nor to give the Exhibitor any right to be heard on any matter in question.

If an award has been made to an exhibit deemed to be ineligible under regulation 111, 112, 113, 114 or 117 (as the case may be) any prize awarded will be disqualified and subject to regulation 34 exhibits in the next order may be promoted to that prize.

NECK NUMBERS

119. Neck numbers corresponding to the exhibit numbers in the catalogue must be worn by the exhibits when entering the ring to appear before the Judge or when otherwise required.

120. Neck numbers must be obtained by the Exhibitor from the office of the Cattle Superintendent. A deposit of \$3 each is payable on neck numbers and will be refunded on return of neck numbers in good order.

"IN MILK" CLASSES AND DISPOSAL OF MILK

121. A cow or heifer entered as "in milk" may be transferred to the "in calf" class, if she has not calved prior to judging, and vice versa.

122. Entries for a milking stock class (Section 32) will only be accepted subject to the following regulations regarding the disposal of milk.

123. Exhibitors are not permitted to dispose of milk prior to and during the currency of the Show, either by sale or gift, other than to the Company's agent, who is situated in the Company's Dairy. Unless otherwise decided by the Company all milk will be purchased according to butter-fat value, based upon a complete test of the bulked milk, and returns, less dairy costs including cartage, will be forwarded to Exhibitors after the Show. No milk will be paid for unless approved milk utensils are used and hygienic methods are adopted.

124. Exhibitors must provide their OWN receptacles and arrange for the delivery of their own milk to the Company's dairy on the Show Grounds.

125. Exhibitors wishing to deliver milk to the Company's Dairy shall if requested by the Company or its duly authorised agent allow the Company to take a sample or samples of the milk for testing. The results of such tests shall be taken as conclusive proof of contamination and shall not be questioned in any manner. The Company reserves the right to not accept any milk which in its sole opinion is contaminated.

126. Exhibitors may not supply milk to the Company's Dairy which does not comply with the relevant regulations of the Dairy Industry Act 1984, particularly as they affect quality assurance and the prescribed standards of milk for human consumption.

127. In addition to the sanctions imposed under General Regulations 14 through 21 and without derogating from the Company's right to enforce penalties, any Exhibitor who infringes the regulations, thereby causing milk to be condemned shall in the Company's absolute discretion, forfeit any prize money and/or income due. Such monies and income to be applied as a liquidated debt equalling the value of the condemned milk.

AGE OF EXHIBITS

128. The breeding year commences on the first day of July in each year. The decision of one of the Company's Veterinary Surgeon's in regard to age shall be final and shall not be called into question in any proceedings or in any manner whatsoever.

ABSENCE OF EXHIBIT

129. (a) Notwithstanding Regulation 45, Exhibitors may withdraw exhibits provided that written notification is given to the Company by 4 p.m. 6th September, 1991. Where any Exhibitor fails to show any exhibit entered in the Show, and it has not been withdrawn as provided for in the preceding sentence, the Exhibitor will be required to pay a fine of \$50 per exhibit not shown, unless the failure to exhibit is due to one of the reasons specified in

Regulation 45, and such reason is accepted by the Company. **Any such late notification of withdrawal must be in writing, and delivered to the Cattle Superintendent's Office by 9 a.m. on the day prior to judging.**

(b) If an Exhibitor fails to show any exhibit entered in the Show without having given notice under clause (a) of this regulation, that Exhibitor is prohibited from showing any exhibit in any Section of the Show following the one in which the failure to show occurred.

HOURS OF OPENING OF PAVILIONS AND CLEANING

130 Exhibitors shall, to the satisfaction of the Cattle Superintendent:

- (a) Keep each stall allotted to them and their stock in a clean and proper condition throughout the Show.
- (b) Clean out their stalls or boxes each day, no later than the times specified in circular advice to Exhibitors.
- (c) Refrain from leading exhibits from their stalls to water troughs between the hours of 8.00 a.m. and 5.00 p.m. each day of the Show.
- (d) Not leave stock unattended outside pavilions at any time.

131. The placing of bales of straw along the passageways so as to interfere with the public is not permitted.

132. All cattle pavilions will be open to the public from 9.00 a.m. to 10.00 p.m. daily, except on the first Thursday when they will close at 5.00 p.m., on the first Sunday when they will close at 2.30 p.m. and the Wednesday when they will close at 5.00 p.m.

133. Cattle must not be rugged during the hours of exhibition referred to in regulation 132 with the exception of Dairy Cattle which may be rugged after 6.30 p.m.

SECURITY OF ANIMALS

134. All male exhibits of Beef and Dual Purpose Cattle born on or before 30th September, 1990 and all male exhibits of Dairy Cattle, irrespective of age, shall be rung through the nose and at all times shall be led by such ring. If the Stewards or Company's officials determine that any bull is unsafe such bull shall be placed under such control as is directed by the Stewards or Company's officials.

135. All bulls exhibited in the Dairy Sections shall be tethered by the nose ring in addition to the headstall or neck rope.

136. All females must be provided with effective halters and be thoroughly broken to lead. In the Beef Section all females must be fitted with a nose grip when being led.

137. Each Exhibitor shall ensure that each of their exhibits is securely tethered in its stall. All Exhibitors of Beef Cattle must provide neck straps or neck ropes, as

MANCHESTER UNITY & TTFM

proudly present

“FABULOUS FIREWORKS 1991”

Royal Melbourne Showgrounds
Nightly - Main Arena

Manchester Unity

101.1
TTFM

Need Cash?



Recycle Aluminium Cans

It makes a difference!

For further information phone

008 011 842



COMALCO

well as halters for tethering their cattle and are required to tether left and right and when not stalled, shall ensure that exhibits are not left unattended.

138. Every poll bull and every wholly or partially dehorned bull entered in Beef and Dual Purpose Sections, must be securely tethered by an effective headstall in addition to a nose ring or neck strap or neck rope.

139. If in its absolute discretion the Company determines any exhibit or exhibits of stock to be dangerous for any reason whatsoever the Company may by notice to the Exhibitor require the animal or animals concerned to be forthwith removed from the Show Grounds. The Exhibitor upon receipt of such notice, shall forthwith remove such animal and failing such removal by him within the time prescribed by the Company, the Company may remove the animal or cause the animal to be removed and all costs and expenses of removal shall be borne by the Exhibitor and shall be refunded to the Company.

WEIGHING OF CATTLE

140. All bulls irrespective of age entered in the Beef and Dual Purpose Cattle Sections shall be weighed prior to judging. Weighing will take place on Tuesday 24th September commencing at 9.00 a.m. Bulls are to be presented at the scales in Catalogue order. Exhibitors shall attach the correct neck number to each animal at the time of weighing.

ANY BULL NOT WEIGHED WILL BE INELIGIBLE FOR EXHIBITION.

PARADES

141. Exhibitors in the Beef and Dual Purpose Breed are required to participate in a parade prior to judging day under the following formula:

1-3 head exhibited	- 1 head paraded
4-6 head exhibited	- 2 head paraded
over 6 head exhibited	- 3 head paraded

All prize-winning cattle must be taken on parade in accordance with the printed programme after judging day. No ribbons will be permitted on exhibits except those won during the Show.

FEED SHEDS AND FODDER

142. In all sections, feed sheds **may be** available for Exhibitors at a nominal fee during the period of exhibition of that section. Feed-mixing bins may be hired for use in Dairy Cattle Sections at a charge of \$2.00 per bin. Exhibitors are not permitted to stack feed in the Cattle Pavilions except on the fodder lofts or in their own feed sheds.

143. No bedding other than straw or hay (except grass hay) may be used in any box or stall.

144. Stock foods etc., can be obtained from a Fodder Merchant who will be situated on the Show Grounds.

1. BRANGUS

2. LIMOUSIN

3. WELSH BLACK

INTER-BREED COMPETITIONS

145. Cash prizes may be awarded for -

- (a) the Best Prepared and Maintained Breed of Beef or Dual Purpose Cattle during the Show.
Prizes: First, \$45; Second, \$30 (\$1)
- (b) the Best Prepared and Maintained Breed of Dairy Cattle during the Show.
Prizes: First \$45; Second, \$30 (\$2)

146. Any prize money awarded under regulation 145 will be paid to the Victorian Branches of the Societies of the successful breeds.

147. Judging for the Inter-Breed Competitions shall take place daily from the opening day of the Show until Saturday, 21st September for Dairy Cattle and from Tuesday, 24th September until Friday 27th September for Beef or Dual Purpose Cattle. The competition shall be decided on the points awarded to each competitor from the maximum possible points in respect of each of the criteria listed below -

1. Groomed appearance of cattle	10	points
2. Condition of bedding and economic use of same	10	
3. Condition of floors below bedding	10	
4. Absence of excreta	5	
5. Condition of feeders	5	
6. General tidiness of stalls	5	
7. Contentment of cattle	5	
TOTAL POSSIBLE POINTS	50	

The award of points by the Judges shall be final and not be called into question in any proceeding or in any manner whatsoever.

SALES AND NOTICES

148. Exhibitors are permitted to display cards over the stalls stating that an animal is for sale provided such cards do not exceed 30cm x 25cm in size. No other advertisements or notices (except by permission of the Company) are permitted on or in any stalls or buildings. Exhibitors must mark on their entry form that an animal is for private sale where that is the case to enable such to be printed in the catalogue. A commission of 1.25 per cent shall be paid to the Company in respect of all stock sold on the Show Grounds. Unless written permission is obtained from the Company the only cattle permitted to be sold by Auction on the Show Grounds must be entered in ordinary classes.

STUD IDENTIFICATION NOTICE

149. Each Exhibitor is permitted to display one sign 600 mm x 1200 mm in size provided that such sign carries only the stud name, address and telephone number.

JUDGING

The following regulations shall be read subject to rules 27 through to 39 inclusive of the General Regulations.

150. Exhibits shall be present at the appropriate judging ring and ready to enter the judging ring at the time specified in the TimeTable for the event to take place. Exhibits shall enter the judging ring immediately upon request by the appropriate Steward.

Beef Carcase Competition

Steward In Chief:

Mr. J.M. Burston, "East Mount Ada", Benalla, Vic., 3672

Deputy:

Mr. A.C. Bott, "Naranghi", Yarrawonga, Vic., 3730

Judges

Live Steers

Classes 1 - 6 (Led Steers)

Mr. H. Charles, Kydrabah, Nimmitabel, N.S.W., 2631

Classes 7 - 9

Mr. F. Herd, P.O. Box 33, North Geelong, Vic., 3215

Class 10 (Penned Steers)

Mr. T. Wagstaff, 2 Scott Street, Dromana, Vic., 3936

Classes 11 - 12 (Penned Steers)

Mr. J. Castricum, C/- Castricum Bros. Pty. Ltd., 342 Hammond Road, Dandenong, Vic., 3175

Mr. R. Castricum, C/- Castricum Bros. Pty. Ltd., 342 Hammond Road, Dandenong, Vic., 3175

Carcase

Classes 1 - 6

Mr. P. Sharp, 40 Ogilvie Street, Essendon, Vic., 3040

Classes 7 - 9

Mr. T. Wagstaff, 2 Scott Street, Dromana, Vic., 3936

Classes 10 - 12

Mr. M. Castricum, C/- Castricum Bros. Pty. Ltd., 342 Hammond Road, Dandenong, Vic., 3175

Stewards

M. Alberni, C. Boord, J. Dooley, G. Flynn, P. Franklin, A. Gadd, D. Gadd, M. Grogan, S. Phillips, J. Proctor, T. Sampson, M. Sharp, J.J. Sullivan, J.L. Sullivan, B. Tainton, J. Toohey, Mrs. C. Wallis, R. Wheeler

Industry Commentator

Mr. R. Whale, C/- I.C.M., Peechelba, Vic., 3678

A FAIR PRICE AND SOUND ADVICE. TAKE IT FROM YOUR FRIENDS.



**SHEAR·WATER·FENCE·FEED
HOUSE·HANDLE·TREAT·BREED**

Dalgety Farmers offer a range of quality merchandise for building a better livestock enterprise. We have friendly back-up service with a fair price and sound advice. It's a tradition in the livestock merchandise field of which we are justly proud. Don't just take our word for it, come in and see for yourself.

*You've got a friend in
Dalgety Farmers
for all your livestock merchandise*

OVER 200 LOCATIONS
FOR SERVICE FROM
YOUR FRIENDS

■ Call in to our NEW Venue, you will find us in the Shows Primary Agricultural Avenue (Lennon Avenue)

Dalgety Farmers

Persons in charge of exhibits must in no circumstances leave their exhibits unattended at or in the judging ring.

151. Persons in charge of exhibits at or in the judging ring shall not address the judge unless authorised by the Steward in Charge or the Judge himself.

152. Judges shall have the right to order that a cow be milked dry before awarding a prize.

153. All attendants leading stock in the judging ring or on Parade shall wear uniform white coats (unless otherwise arranged) which may be procured from the Company.

FIRE REGULATIONS

154. Persons who breach rule 40 and rule 41 of the General Regulations (Fire Regulations) may be required by notice from the Company to forthwith remove themselves and their exhibits from the Show Grounds. The Exhibitor and exhibits concerned may be prohibited from entry to one or more future Shows. The determination of the Company in this regard shall be final and not be called into question in any manner or in any proceedings whatsoever.

An Exhibitor, upon receipt of a notice pursuant to this regulation, shall forthwith remove all his exhibits and failing such removal by him within the time prescribed by the Company, the Company may remove or cause to be removed all the animals concerned and all costs and expenses of such removal shall be borne by the Exhibitor and shall be refunded to the Company.

155. **SMOKING IS AT ALL TIMES PROHIBITED IN FEED SHEDS AND PAVILIONS.**

PAYMENT OF PRIZE MONEY

156. The prize money advice slip issued by the Company will denote each cash prize won by either class number or special prize number viz (\$32).

SECTION 28 - BEEF CARCASE COMPETITION

ALL ENTRIES MUST BE IN THE HANDS OF THE COMPANY BEFORE 4.30 P.M. ON THURSDAY, 4th JULY, 1991, WHETHER SUCH ENTRIES ARE DELIVERED IN PERSON OR BY POST.

ENTRY FEES: EXCEPT WHERE OTHERWISE STATED ENTRY FEES IN ALL CLASSES OF THE BEEF CARCASE COMPETITION ARE: \$45 PER ENTRY FOR NON-MEMBERS AND \$35 PER ENTRY FOR MEMBERS OF THE SOCIETY.

GENERAL RULES

1. With the exception of entries which are nominated for Class 6 exhibits in this Section can only be entered in one Class. Entries in Class 6 will also be judged in their respective nominated led Class.
2. All exhibitors shall state on their entry forms:

- the breed, cross of breeds or mixture of breeds of each animal entered so far as this is known.
- the name and breed of the sire.
- the name and breed of the dam, if known.

3. The Company reserves the right to reject or limit entries at their absolute discretion, at any time, and for any reason. In this regard, Exhibitors are advised that accommodation for exhibits is limited and that the maximum number of steers able to be accepted is 300 head. If entries exceed 300, it will be necessary for the Company to ballot entries. Exhibitors are also advised to read General Regulation 7.
4. Exhibits must not show evidence of having had more permanent teeth than is specified for the class. A tooth which has erupted from the gum is deemed to be a permanent tooth.
5. The Company reserves the right to display all or any part of any carcass exhibit in the refrigerated showcase at the Meat Hall.
6. An animal or carcass which, in the opinion of the Chief Steward or Deputy Chief Steward, shows secondary sex characteristics will be deemed to be a bull and will not be eligible for an award. Any decision or determination on this question by the Chief Steward or Deputy Chief Steward is final and shall not be called into question in any proceedings or in any manner whatsoever.
7. The Company requests that all exhibits be polled or dehorned.
8. **STEERS THAT DO NOT HAVE PROPERTY TAIL TAGS AFFIXED WILL NOT BE SLAUGHTERED AND MUST BE REMOVED FROM THE SHOW GROUNDS PRIOR TO JUDGING.**
9. Subject only to the General Regulations, the Chief Steward and the Deputy Chief Steward reserve the right to make such determinations and directions on any matter in relation to the conduct of the Beef Carcass Competition, as they think fit, which determinations and decisions shall be final and not be called into question in any manner or in any proceedings whatsoever.

GENERAL JUDGING RULES AND ARRANGEMENTS

10. All exhibits for the Beef Carcass Competition are required to be penned as directed at the Show Grounds (please refer to Cattle Regulation 106 for arrival times). Any proposed departure from this requirement by an exhibitor must receive prior written permission from the Company. A complete Timetable of Arrangements for this Section will be forwarded to each Exhibitor prior to the Show. Unless otherwise provided, judging will be conducted on Monday evening 23rd September in the Federation Ring (Led Steers) and 9.00 a.m. Tuesday, 24th September (Penned Steers).
11. In Classes where three animals are penned, prizes in both the live and carcass judging will be awarded on the basis of the total points gained by all three exhibits and not on the basis of the best individual animal of the three penned.

12. All steers entered in the Carcase Competition Section shall be weighed prior to judging. Weighing will take place on Monday, 23rd September between 8.00 a.m. and 12 midday for Led Steers and between 8.00 a.m. and 4.00 p.m. for penned steers.
13. After cattle are weighed on Monday 23rd September, Exhibitors have the option of transferring their entries to a different class from the original class entered. Exhibitors who wish to exercise this option must advise the Steward in Chief or his nominee in writing by 12.30 p.m. (Led Steers) and 4.00 p.m. (Penned Steers) Monday 23rd September.

Judging of Beef Carcases

14. Carcases will be judged using the April, 1989 National AUS-MEAT Beef Carcase Judging System. The AUS-MEAT system judges and point scores all carcases within the competition. Points are allocated for weight, eye muscle area, meat colour, fat depth, fat colour, fat distribution and where appropriate, marbling. Penalty points apply for carcases which are outside nominated weight and fat specifications.
15. Carcases that are outside the weight range of their nominated class will not be transferred but will incur penalty points at the rate of 3 points for every one percent of carcase weight outside class range. Those carcases that exceed their nominated class weight range by more than five percent will incur a maximum penalty of 20 points.
16. Carcases will be priced using a price grid according to actual carcase weight, not nominated class. Pricing does not constitute any part of the judging system.
17. Copies of price grids showing price premiums and discounts for various carcase descriptions will be sent to exhibitors approximately three weeks before the carcase competition.
18. All carcases will be quartered for public viewing at the abattoir.
19. Carcases will not be penalised for bruising should any occur.

NOTE: Measurements for fat cover will be taken at the P8 rump site in line with AUSMEAT LANGUAGE, 3rd Edition April, 1989.

NOTE: Dentition in all classes refers to the maximum allowable teeth in that class.

ACQUISITION AND DISPLAY OF CARCASES

Depending on the number of entries received, the Company reserves the right to arrange the judging and display of carcases at Gilbertson Greenham Pty. Ltd., Kyle Road Meatworks, Altona North. Gilbertson Greenham Pty. Ltd. has agreed to purchase all carcases at ruling market prices for the particular grade of meat. A commission of 3.0 per cent on the sale of carcases will be deducted from Exhibitors Account Sales and paid to the Company.

Grid prices will be displayed on carcases.

CATEGORY DEFINITIONS:

(in line with AUSMEAT LANGUAGE, 3rd Edition April, 1989)

VEALER/YEARLING - A milk tooth animal showing no eruption of permanent incisor teeth - approximately 18 months of age or less.

YOUNG CATTLE - Young cattle have one, but not more than two permanent incisor teeth erupted - approximately 18 months - 30 months of age.

STEER - A steer is a castrated male not showing secondary sex characteristics with three or more permanent incisor teeth - approximately 26 months of age or more.

LED STEER CLASSES (1-6)

RASV Ltd. Wishes to express their appreciation to **AUSMEAT** who have donated \$3100 prizemoney towards the Beef Carcase Competition, (\$200 to each class 1 - 5, 7 - 9 and \$500 to each pen class 10-12).

Exhibit must be tractable, and shall be led for judging.

Class 1 VEALER/YEARLING 150-180 kg hot standard carcase weight. Ideal fat depth 5-10 mm at the P8 rump site.
SPONSORED BY: COLES SUPERMARKET

Prizes

(A) Judged Alive - \$25, \$15, \$10.

(B) Judged on Hooks - \$350, \$200, \$100.

- 1 **Blair D W:** (ANGUS), S: Telford G44
- 2 **Boyd, S & G:** (MURRAY GREY), 27/09/90, S: Glenelg Rylstone, D: Fourways Jeanette 51
- 3 **Brereton Mrs B H:** (RED POLL), 15/09/90, S: Moa Vale Growth Advancer, D: Winbro Velvet Underline
- 4 **Burgmann R S & Mrs J C:** (WHITE PARK-BRITISH WHITE X), 02/02/91
- 5 **Chandler I C & E A:** (POLL HEREFORD), 28/09/90, S: Chandivan Indigo, D: Chandivan Janet 7
- 6 **Cooper P J:** (RED ANGUS-MAINE-ANJOU/SHORTHORN), 11/11/90
- 7 **Crilly J A & J E:** (SHORTHORN), 01/11/90, S: Wroxmore Anthony (P)
- 8 **Draper R:** (RED POLL), 09/09/90, S: Red Cactus Super Lather
- 9 **Draper R:** (RED POLL), 07/09/90, S: Red Cactus Pearlar
- 10 **Elsa Park:** (SHORTHORN), 20/11/90, S: Yamburgan Rocky, D: Chatswood Park Dolly
- 11 **Ferguson F G:** (SHORTHORN), 25/12/90, S: Yamburgan Rocky, D: Chatswood Park Miss Muscle
- 12 **Grawenjobar Pty Ltd:** (GELBVIEW-POLL SHORTHORN), 01/03/90, S: Fairyvale Challenger
- 13 **Irving J W & L D:** (MURRAY GREY), 26/10/90, S: Ryevale Park Magic
- 14 **Kableigh P/I:** (MAINE-ANJOU-SOUTH DEVON), 21/02/91
- 15 **Kableigh P/I:** (MAINE-ANJOU-SANTA GERTRUDIS), 04/03/91
- 16 **Lohemi Pastoral Co:** (MURRAY GREY), 17/09/90
- 17 **McCarthy E B & Sons:** (RED POLL), 01/10/90, S: Derrileen Romeohill, D: Derrileen Rometrea
- 18 **McKay Bros:** (SHORTHORN), 30/10/90, S: Kelso Zambia, D: Kelso Flower

- 19 **Mortlake Secondary College:** (HEREFORD), 06/08/90, S: Yuulong Freeman 16
 20 **Mortlake Secondary College:** (HEREFORD), 25/09/90, S: Wilgoose Jackal, D: South Boorook Oyster 114
 21 **O'Kane B:** (BELGIAN BLUE-MURRAY GREY X), 16/01/91, S: Boosey Blue Alfresco
 22 **Tainton B L:** (MURRAY GREY), 22/09/90, S: Cloverdale Middy, D: Jimba Vale Margaret Bebina
 23 **Tibooburra Angus:** (ANGUS), 09/10/90, D: Tiboburra Brolga Z24
 24 **Tintern C.E.G.S. Young Farmers:** (MURRAY GREY), 14/11/90, S: Narragunyah Bernard, D: Woodleaze Sue

Class 2 **VEALER/YEARLING 181-210 kg hot standard carcass weight. Ideal fat depth 6-10 mm at the P8 rump site.**
SPONSORED BY: COLES SUPERMARKET

Prizes

(A) Judged Alive - \$25, \$15, \$10.

(B) Judged on Hooks - \$350, \$200, \$100.

- 25 **Blair D W:** (ANGUS), S: Naranghi Scather
 26 **Bourke B & H & N Robinson:** (CHAROLAIS-ANGUS), 16/10/90
 27 **Breakaway Angus:** (ANGUS), S: Narbethong Farm R Hood
 28 **Burgmann R S & Mrs J C:** (WHITE PARK-BRITISH WHITE X), 16/01/91
 29 **Chandler I C & E A:** (POLL HEREFORD), 14/09/90, S: Chandivan Indigo, D: Keswick Cherry Ripe
 30 **Crilly J A & J E:** (SHORTHORN), 01/10/90, S: Wroxmore Anthony (P)
 31 **Eden P & K:** (SIMBEEF), 01/11/90, S: Penbro Park Havanah
 32 **Ferguson F G:** (SHORTHORN), 20/11/90, S: Yamburgan Rocky, D: Chatswood Park 171
 33 **Jerram D:** (ANGUS), 08/09/90, S: Innesdale Galaxy
 34 **Kableigh P/I:** (MAINE-ANJOU-SANTA GERTRUDIS), 09/02/91
 35 **Kentish & Sons Pty Ltd:** (HEREFORD), 07/07/90, S: Waterloo Kimbo, D: Waterloo G217
 36 **McLachlan Dr H K & Mrs E G:** (MURRAY GREY), 29/09/90, S: Avalon Meteor, D: Lochaber-Braes Flirt
 37 **Mortlake Secondary College:** (HEREFORD), 08/05/90, S: Dingey Visitation
 38 **Nichols A A & L H:** (ANGUS-CHAROLAIS), 01/01/90
 39 **Robinson T J & G M:** (CHAROLAIS), 02/11/90
 40 **Seeley H A:** (CHAROLAIS), 02/09/90, S: Woodlands He-Man, D: Woodlands H45
 41 **Tainton B L:** (MURRAY GREY), 10/09/90, S: Croft Centurion, D: Jimba Vale Camelia Star
 42 **Tibooburra Angus:** (ANGUS), 10/04/90, S: Silveiras High Time (Usa)

Class 3 **VEALER/YEARLING 211-240 kg hot standard carcass weight. Ideal fat depth 7-11 mm at the P8 rump site.**
SPONSORED BY: THOS. BORTHWICK & SONS (A/ASIA) LTD. (\$200)

Prizes

(A) Judged Alive - \$25, \$15, \$10.

(B) Judged on Hooks - \$175, \$125, \$50.

- 43 **Bellwyn Pastoral Co.:** (HEREFORD), 01/06/90, S: Kyeamba Downs Express, D: Bellwyn Pearly Gate 7
 44 **Brown M:** (BELGIAN BLUE-ANGUS), S: Gleanbourn Albert
 45 **Burgmann R S & Mrs J C:** (CHAROLAIS), 25/01/91, S: Verdant Harry
 46 **Chandler I C & E A:** (POLL HEREFORD), 12/05/90, S: Kingsland 1 Santiago, D: Chandivan Minerva 2
 47 **Cook R M:** (SIMMENTAL), 24/09/90, S: Bar-5 Northern Reaction, D: Boolaroo Fiona
 48 **Crilly J A & J E:** (SHORTHORN), 01/06/90, S: Wroxmore Anthony (P)
 49 **Gippsland Gelbvieh Stud:** (GELBVIEH), 01/08/90, S: Gold Dust Long John
 50 **Glengarret Pty Ltd:** (MURRAY GREY), 01/03/90
 51 **Goroke P-12 College:** (ANGUS), 10/04/90, S: Merrigrange Wizard E102, D: Belmont Park Mandy F18
 52 **Goroke P-12 College:** (ANGUS), 24/03/90, S: Merrigrange Wizard E102, D: Belmont Park Aldina F37
 53 **Grawenjobar Pty Ltd:** (SHORTHORN), 01/08/90, S: Yamburgan Boxer 75
 54 **Kentish & Sons Pty Ltd:** (HEREFORD), 16/05/90, S: Waterloo Jackson, D: Waterloo H097
 55 **Langwarrin Secondary College:** (HEREFORD),
 56 **Leongatha Secondary College:** (HEREFORD), 01/03/90
 57 **Luke & Richards:** (SHORTHORN), 11/07/90, S: Wyarama Viking
 58 **Nichols A A & L H:** (CHAROLAIS), 01/12/90
 59 **Norris R A & B V:** (BEEF SHORTHORN), 10/08/90, S: Faversham Haggis
 60 **Silver Downs Fitting Service:** (HEREFORD-MURRAY GREY), 12/11/90
 61 **Warragul Secondary College:** (MURRAY GREY), 06/01/90, S: Tarkarri Cassius, D: Tarkarri Annemari
 62 **Warragul Secondary College:** (HEREFORD), 10/03/90
 63 **Warragul Secondary College:** (HEREFORD), 14/03/90
 64 **Webster Z:** (POLL HEREFORD), S: Dunhelen Butler G55

Class 4 **KOREAN STEER 241-280 kg hot standard carcass weight. Ideal fat depth 4-10 mm at the P8 rump site.**

Prizes

(A) Judged Alive - \$25, \$15, \$10.

(B) Judged on Hooks - \$100, \$75, \$25

- 65 **Blackshaw F B & Mrs M H:** (SOUTH DEVON), 03/05/90, S: Wandella Edward, D: Wandella Blondie
 66 **Breakaway Angus:** (ANGUS), S: Naranghi Scather A176
 67 **Brown M:** (BELGIAN BLUE-ANGUS X), S: Manx Blue Danial
 68 **Brown M:** (BELGIAN BLUE-FRIESIAN), S: Manx Blue Danial
 69 **Burgmann R S & Mrs J C:** (CHAROLAIS), 16/01/91, S: Verdant Harry
 70 **Delowen Partnership:** (MURRAY GREY), 14/08/90, S: Sans Souci Charbonet
 71 **Glengarret Pty Ltd:** (MURRAY GREY), 01/03/90

- 72 **Langlands N K & M E:** (POLL HEREFORD), 22/09/90, S: Davis Flame 57X, D: Sevenbardot Shamrock
- 73 **May Mrs K F & Daughters:** (SOUTH DEVON), 01/04/90, S: Stresview Goliath, D: Tesbury Bramble
- 74 **McKenzie D:** (CHAROLAIS-FRIESIAN/HEREFORD), 31/07/90, S: Woodlands Enterprise
- 75 **McLachlan Group Pty Ltd:** (CHAROLAIS), 30/03/90, S: Garton Grange Beam F (P), D: Airlie Epice
- 76 **Nichols A A & L H:** (CHAROLAIS), 01/11/90
- 77 **O'Kane B:** (BELGIAN BLUE-FRIESIAN/ANGUS), 01/11/90, S: Boosey Blue Azure
- 78 **Robinson T J & G M:** (CHAROLAIS-HEREFORD X), 20/09/90
- 79 **Silver Downs Fitting Service:** (GELBVIEW-CHAROLAIS), 25/09/90
- 80 **Spiker S A:** (SOUTH DEVON), 09/04/90, S: Ballancea Amadeus, D: Chaseley Donna
- 81 **Spiker S A:** (SOUTH DEVON), 27/03/90, S: Ballancea Amadeus, D: Ballancea Kath
- 82 **Tintern C.E.G.G.S. Young Farmers:** (MURRAY GREY), 03/03/90, S: Jimba Vale Goliath, D: Heath Park Charmaine
- 83 **Tuerong Park Pty Ltd:** (LIMOUSIN), 04/01/90, S: Roughley Ultrabright, D: Sundowner Srfw 059
- 84 **Warragul Secondary College:** (MURRAY GREY), 09/04/90, S: Willalooka Progress, D: Deanlaw Orchard
- 85 **Williams T:** (BELGIAN BLUE-JERSEY/ANGUS/FRIESIAN), 16/10/90, S: Boosey Blue Alpax
- 86 **Woodleaze Murray Grey Stud:** (MURRAY GREY), 25/02/90, S: Woodleaze Desire 240, D: Woodleaze Andrea 273
- Class 5 JAPANESE STEER 281-380 kg hot standard carcass weight. Not showing more than 4 permanent incisor teeth. Ideal fat depth 12-20mm at the P8 rump site. SPONSORED BY: GILBERTSON-GREENHAM PTY.LTD. (\$400)**
- Prizes**
(A) Judged Alive - \$25, \$15, \$10.
(B) Judged on Hooks - \$300, \$175, \$75.
LIVESTOCK INDUSTRY PROMOTION CORPORATION (JAPAN) TROPHY to the value of \$200 will be presented to the winner judged on hooks in either Class 5 or Class 12. (T001)
- 87 **Balderstone Pastoral Co.:** (SHORTHORN), 30/08/89
- 88 **Ballancea Holdings P/L:** (POLL HEREFORD), 04/09/89, S: Remitall Teamster, D: Remitall Trista
- 89 **Breakaway Angus:** (ANGUS), S: Naranghi E205
- 90 **Burnside I H:** (MURRAY GREY), 09/02/90, S: Cratloe Jonah, D: Shenandoah Jess 3
- 91 **Galvin M L & B J:** (CHAROLAIS), S: Talgoona Haggar
- 92 **Kableigh P/I:** (MAINE-ANJOU), 18/11/89
- 93 **McKenzie D:** (CHAROLAIS-FRIESIAN/HEREFORD), 01/06/90, S: Woodlands Enterprise
- 94 **Nichols A A & L H:** (CHAROLAIS), 01/08/90
- 95 **Pratt H K & N:** (SANTA GERTRUDIS), 22/05/90, S: Cumberland Dopey, D: Boongarry Tammie
- 96 **Proctor, L J & B V:** (POLL HEREFORD), 16/03/90, S: Broughton Draughtsman, D: Kooreh Hyacinth 20
- 97 **Seeley H A:** (CHAROLAIS-RED ANGUS), 04/06/90, S: Woodlands De-Paul
- 98 **Seeley H A:** (CHAROLAIS-RED ANGUS), 01/08/90, S: Woodlands De-Paul
- 99 **Spiker S A:** (SOUTH DEVON-SOUTH DEVON/SIMMENTAL/HEREFORD), 29/05/90, S: Strezview Halligan
- 100 **Swayn D:** (CHAROLAIS), 14/04/90, S: Woodlands Gendarme
- 101 **Warragul Secondary College:** (MURRAY GREY), 06/03/90, S: Willalooka Progress, D: Merridrou Dove
- Class 6 SCHOOLS AND YOUNG FARMER CLASS. This class is open to Young Farmer Clubs, Secondary Schools and Colleges. Exhibits for this Class must be nominated in Classes 1 - 5 and meet the specifications of these classes. Exhibits in this class will be judged in their nominated class and in this Class.**
- ENTRY FREE IN CLASS 6.**
- Prizes**
(A) Judged Alive - \$25, \$15, \$10
\$250, \$150, \$100 presented by the **AUSTRALIAN HEREFORD SOCIETY LTD.** will be awarded to the respective exhibitors provided the winning exhibit is a Hereford. (S001 - S003)
(B) Judged on Hooks - \$75, \$50, \$25 presented in equal amounts of \$50 by the Angus Society (Victorian Branch), Australian Poll Hereford Society and Murray Grey Beef Cattle Society. (S148-S150)
- 102 **Goroke P-12 College:** (ANGUS), 10/04/90, S: Merrigrange Wizard E102, D: Belmont Park Mandy F18
- 103 **Goroke P-12 College:** (ANGUS), 24/03/90, S: Merrigrange Wizard E102, D: Belmont Park Aldina F37
- 104 **Langwarrin Secondary College:** (HEREFORD),
- 105 **Leongatha Secondary College:** (HEREFORD), 01/03/90
- 106 **Mortlake Secondary College:** (HEREFORD), 08/05/90, S: Dingey Visitation
- 107 **Mortlake Secondary College:** (HEREFORD), 25/09/90, S: Wilgoose Jackal, D: South Boorook Oyster 114
- 108 **Mortlake Secondary College:** (HEREFORD), 06/08/90, S: Yuulong Freeman 16
- 109 **Tintern C.E.G.G.S. Young Farmers:** (MURRAY GREY), 03/03/90, S: Jimba Vale Goliath, D: Heath Park Charmaine
- 110 **Tintern C.E.G.G.S. Young Farmers:** (MURRAY GREY), 14/11/90, S: Narragunyah Bernard, D: Woodleaze Sue
- 111 **Warragul Secondary College:** (HEREFORD), 10/03/90
- 112 **Warragul Secondary College:** (MURRAY GREY), 06/01/90, S: Tarkarri Cassius, D: Tarkarri Annemari
- 113 **Warragul Secondary College:** (HEREFORD), 14/03/90
- 114 **Warragul Secondary College:** (MURRAY GREY), 06/03/90, S: Willalooka Progress, D: Merridrou Dove



STILL

PROVIDING REAL SERVICE

- REAL ESTATE
- LIVESTOCK
- MERCHANDISE
- STUD STOCK

BRANCH MANAGERS, REAL ESTATE CONSULTANTS
AND STAFF WILL BE ON HAND TO DISCUSS YOUR
NEEDS. FOR THAT EXTRA SERVICE AND FRIENDLY
ATTENTION COME TO OUR G&N OFFICE AT THE
SHOWGROUNDS
(OPPOSITE THE CHAIR LIFT - SOUTH END)

GIPPSLAND & NORTHERN COMPANY LIMITED

566 ST KILDA RD MELBOURNE
PH: 03) 520 0911 FAX 03) 521 2080

BAIRNSDALE BENALLA CORRYONG ECHUCA KORUMBURRA KYABRAM LEONGATHA
MANSFIELD MYRTLEFORD ROCHESTER SHEPPARTON TALLANGATTA TRARALGON
TAWONGA SOUTH TRAFALGAR WANGARATTA WARRAGUL WODONGA YARRAM



Schweppes®

Curiously Refreshing



- 115 **Warragul Secondary College:** (MURRAY GREY), 09/04/90, S: Willalooka Progress, D: Deanlaw Orchard

A Special Prize of \$1,000 will be presented by the **AUSTRALIAN RED POLL SOCIETY (FEDERAL COUNCIL)** to any recognised Young Farmers Club or Youth Group which exhibits the Grand Champion Carcase, providing it is a Purebred Red Poll. (S004)

UNLED STEER CLASSES (7-9)

- Class 7 VEALER/YEARLING, 151-180 kg hot standard carcase weight. Ideal fat depth 5-10 mm at the P8 rump site.**

Prizes

Judged on Hooks - \$100, \$70, \$30.

- 116 **Davie R S & A:** (BRANGUS), 08/11/90, S: Bimbadeen 87/385
 117 **Heard Mrs J & Miss M J Morrish:** (MURRAY GREY),
 118 **Northey W R:** (MURRAY GREY), S: Yehtron Ultimate
 119 **Tainton B L:** (MURRAY GREY), 21/09/90, S: Jimba Vale Robbie, D: Jimba Vale Flower Lady
 120 **The Glen Murray Greys:** (MURRAY GREY),
 121 **The Glen Murray Greys:** (MURRAY GREY),

- Class 8 VEALER/YEARLING, 181-210 kg hot standard carcase weight. Ideal fat depth 6-10 mm at the P8 rump site.**

Prizes

Judged on Hooks - \$100, \$70, \$30.

- 122 **Blair D W:** (ANGUS), S: Naranghi Scather
 123 **Burrandool Pastoral Co.:** (ANGUS), 01/05/90
 124 **Burrandool Pastoral Co.:** (ANGUS), 01/05/90
 125 **Curtis Mrs J:** (MURRAY GREY), 16/09/90, S: Coromby Winchester, D: Nambrok Carlotta 2
 126 **Davie R S & A:** (BRANGUS), 22/09/90, S: Bimbadeen Powerdrive
 127 **Geelong Grammar School:** (MURRAY GREY), 26/04/90, S: Jimba Vale Luke
 128 **Limbrick H P & B J:** (LIMOUSIN-POLL HEREFORD/FRIESIAN), 18/08/90, S: Chantelle Hornbeam
 129 **Limbrick H P & B J:** (LIMOUSIN-POLL HEREFORD/FRIESIAN), 19/09/90, S: Chantelle Hornbeam
 130 **Northey W R:** (MURRAY GREY), S: Yehtron Gold King
 131 **Pine Mount Pty Ltd:** (MURRAY GREY),
 132 **Seeley H A:** (CHAROLAIS), 08/06/90, S: Pine Grove Doogara, D: Boolarong Amelie 13Th
 133 **Tainton B L:** (MURRAY GREY), 19/09/90, S: Jimba Vale Robbie, D: Jimba Vale Patsy Pru
 134 **The Glen Murray Greys:** (MURRAY GREY),
 135 **The Glen Murray Greys:** (MURRAY GREY),
 136 **Woolamia Farms:** (ANGUS), S: Naranghi F123

- Class 9 VEALER/YEARLING, 211-240 kg hot standard carcase weight. Ideal fat depth 7-11 mm at the P8 rump site.**

Prizes

Judged on Hooks - \$100, \$70, \$30.

- 137 **Davie R S & A:** (BRANGUS), 25/07/90, S: Integrity 27U

- 138 **Dunhelen Dunheleh Poll Herefords:** (POLL HEREFORD), S: Dunhelen Butler G55
 139 **Dunhelen Dunheleh Poll Herefords:** (POLL HEREFORD), S: Dunhelen Butler G55
 140 **Glengarret Pty Ltd:** (MURRAY GREY), 01/04/90
 141 **Northey W R:** (MURRAY GREY), S: Yehtron Gold King
 142 **O'Connor T J:** (BRANGUS), S: Selbourne Impact
 143 **Pine Mount Pty Ltd:** (MURRAY GREY),
 144 **Pine Mount Pty Ltd:** (MURRAY GREY),
 145 **Pratt H K & N:** (SANTA GERTRUDIS), 02/07/90, S: Tintagel Pluto, D: Bullcreek 406
 146 **Sullivan J L:** (ANGUS), S: Kama Franco
 147 **The Glen Murray Greys:** (MURRAY GREY),
 148 **The Glen Murray Greys:** (MURRAY GREY),
 149 **Tibooburra Angus:** (ANGUS), 09/03/90, S: Premeir Carlton (Usa), D: Tibooburra Murmaid F56
 150 **Woodleaze Murray Grey Stud:** (MURRAY GREY), S: Woodleaze Desire 240
 151 **Woolamia Farms:** (ANGUS), S: Woolamia H8
 152 **Woolamia Farms:** (ANGUS), S: Woolamia H8

PEN STEER CLASSES (10-12)

- Class 10 PEN OF THREE VEALERS OR YEARLINGS, 200-240 kg hot standard carcase weight. Ideal fat depth 7-11 mm at the P8 rump site. SPONSORED BY: AUS-MEAT (\$200)**

Prizes

Judged on Hooks - \$125, \$50, \$25.

- 153 **Blair D W:** (ANGUS), S: Thologolong Twice Seen
 156 **Davie R S & A:** (BRANGUS), S: Bimbadeen 84/872
 159 **Dunhelen Dunheleh Poll Herefords:** (POLL HEREFORD), S: Dunhelen Butler G55
 162 **McKenzie D:** (1 ANGUS-CHAROLAIS + 2 CHAROLAIS),
 165 **Northey W R:** (MURRAY GREY), S: Yehtron Supreme Man
 168 **O'Connor T J:** (BRANGUS-ANGUS), S: Selbourne Impact
 171 **Pine Mount Pty Ltd:** (MURRAY GREY),
 174 **The Glen Murray Greys:** (MURRAY GREY),
 177 **Woodleaze Murray Grey Stud:** (MURRAY GREY), S: Willalooka Jackson

- Class 11 PEN OF THREE YEARLINGS OR YOUNG CATTLE, 241-280 kg hot standard carcase weight. Ideal fat depth 4-10 mm at the P8 rump site.**

This class is designed to cater for cattle suited to the Korean Steer Trade.

SPONSORED BY: AUS-MEAT (\$200)

Prizes

Judged on Hooks - \$125, \$50, \$25.

- 180 **Blackshaw F B & Mrs M H:** (SOUTH DEVON), S: Wandella Edward
 183 **Breakaway Angus:** (ANGUS), S: Naranghi Scather A176
 186 **Burrandool Pastoral Co.:** (ANGUS),
 189 **Curtis Mrs J:** (MURRAY GREY), S: Nambrok Manoc
 192 **Davie R S & A:** (BRANGUS), S: Bimbadeen Percy 3
 195 **Jenkins Mrs S:** (MURRAY GREY), S: Willalooka Progress
 198 **May Mrs K F & Daughters:** (SOUTH DEVON), S: Stresview Goliath

- 201 **McKenzie D:** (2 ANGUS-CHAROLAIS + 1 CHAROLAIS-FRIESIAN/HEREFORD),
 204 **Sullivan J L:** (ANGUS), S: Kama Franco
 207 **The Glen Murray Greys:** (MURRAY GREY),
 210 **The Glen Murray Greys:** (MURRAY GREY),
 213 **Tibooburra Angus:** (ANGUS),
 216 **Woolamia Farms:** (ANGUS-ANGUS/FRIESIAN), S: Woolamia G3

ADDITIONAL SPECIAL PRIZES FOR PROGENY TEST CATTLE IN CLASS 10-11 WHERE THE FOLLOWING RULES APPLY

1. An entry shall consist of three purebred steers by the same sire and dams showing manifest evidence of the characteristics of the same breed as the sire.
2. The sire must be a known beef breed bull, recorded in a Breed Herd Book, whose name and/or number must be supplied on the entry form.
3. Actual birth dates, if known, should be stated on the entry form.
4. Steers entered will remain on the properties of exhibitors, with feeding unrestricted, until required for live judging at the Show.

Class 12 PEN OF THREE STEERS, 281-380 kg hot standard carcass weight. Not showing more than 4 permanent incisor teeth. Ideal fat depth 12-20 mm at the P8 rump site. This class is designed to cater for cattle suited to the Japanese Steer Trade. SPONSORED BY: AUS-MEAT (\$200)

Prizes

Judged on Hooks - \$125, \$50, \$25.

- 219 **Davie R S & A:** (BRANGUS),
 222 **McKenzie D:** (ANGUS-CHAROLAIS),
 225 **Western District Pastoral Co P/L:** (HEREFORD), 01/05/89, S: D.K.C. Rambo 26T (Sic)
 228 **Woolamia Farms:** (ANGUS), S: Woolamia G3

CHAMPIONSHIPS AND SPECIAL PRIZES

CHAMPION LED STEER CARCASE - DOMESTIC

A Champion Rosette will be awarded to the Exhibitor of the steer gaining the highest points score for carcasses judged in Classes 1, 2, 3 and 4. **76**

CHAMPION LED STEER CARCASE - EXPORT

A Champion Rosette will be awarded to the Exhibitor of the steer gaining the highest points for carcass judged in Class 5. **97**

CHAMPION UNLED STEER CARCASE

A Champion Rosette and cash prize of \$50 will be awarded to the Exhibitor of the Steer gaining the highest points score for carcasses judged in Classes 7, 8, 9, 10 and 11. (S005) **125**

CHAMPION PEN OF STEERS

A Champion Rosette will be awarded to the Exhibitor of the Pen gaining the highest aggregate points score for carcasses judged in Pen Classes 10 to 12.

201, 202, 203

CHAMPION STEER CARCASE - DOMESTIC

A Champion Rosette will be awarded to the Exhibitor of the steer gaining the highest points score for carcasses judged in Classes 1, 2, 3, 4, 7, 8, 9, 10 and 11. **125**

CHAMPION STEER CARCASE - EXPORT

A Champion Rosette will be awarded to the Exhibitor of the steer gaining the highest points score for carcasses judged in classes 5 and 12. **222**

CHAMPION PROGENY TEST STEER (PURE-BRED).

A Champion Rosette will be awarded to the Exhibitor of the pure-bred steer gaining the highest points score for carcasses judged in Classes 10 and 11. (S146) **174**

CHAMPION PROGENY TEST STEER (CROSS-BRED).

A Champion Rosette will be awarded to the Exhibitor of the cross-bred steer gaining the highest points score for carcasses judged in Classes 10 and 11. (S147) **170**

GRAND CHAMPION CARCASE AWARD.

A TROPHY valued at \$400 presented by P & O CONTAINER SHIPPING P/L, WORLD TRADE CENTRE, MELBOURNE, at a Cocktail Party, and Grand Champion Rosette will be awarded to the exhibitor of the steer gaining the highest points score for carcasses judged in Classes 1 to 12. (T002) **125**

RESERVE GRAND CHAMPION CARCASE AWARD.

A cash prize of \$250 and Reserve Grand Champion Rosette will be awarded to the exhibitor of the steer gaining the second highest points score for carcasses judged in Classes 1 to 12. (S009) **135**

"THE BORTHWICK TROPHY" (presented for perpetual competition) and \$500 cash donated by Messrs THOMAS BORTHWICK & SONS (Australasia) LIMITED, WORLD TRADE CENTRE, MELBOURNE, will be awarded to the Society of the winning breed for advertising in Breed Journals and Rural Press that they have won this trophy. (S010) **CHAROLAIS**

The conditions of the competition are as under:

1. The competition to be between teams of three purebred steers.
2. Steers to be led into the judging ring.
3. Each team to be representative of any recognised beef cattle breed.
4. Each team to be selected from amongst the entries in Classes 1 to 5 by a Breed Panel prior to live judging of these classes.
5. Each breed to be represented by one team only.
6. The results of both live and carcass judging will be considered in determining the winner of the Borthwick Trophy, with 25% of total points allocated for live judging and 75% of total points allocated for carcass appraisal. (Maximum points awarded by live judge - 100 points).
7. Points gained by the steers in the carcass judging (maximum 300 points) to be added to the points awarded alive.
8. The winner of the Borthwick Trophy will be the team that gains the highest aggregate points in both the live and carcass judging. (Maximum 400 points)
9. The Borthwick trophy to be held by the Breed winning the competition - with relevant inscription - until the following Show.

Winners: 1953, Angus; 1954, Angus; 1955, Angus; 1956, Hereford; 1957, Angus; 1958, Angus; 1959, Angus; 1960, Poll Hereford; 1961, Angus; 1962, Poll Hereford; 1963, Angus; 1964, Angus; 1965, Angus; 1966, Angus; 1967, Murray Grey; 1968, Angus; 1969, Poll Shorthorn; 1970, Poll Shorthorn; 1971, Hereford; 1972, Murray Grey; 1973, Murray Grey; 1974, Angus; 1975, Murray Grey; 1976, Murray Grey; 1977, Murray Grey; 1978, Galloway; 1979, Galloway; 1980, Galloway; 1981, Murray Grey; 1982, Angus; 1983, Hereford; 1984, Angus; 1985, Poll Hereford; 1986, Angus; 1987, Angus; 1988, Angus; 1989, Angus; 1990, Murray Grey.

COLES SUPERMARKET will present a special prize of \$100, and a Rosette to the Exhibitor of the **BEST CARCASE (LED)** with a weight range of 210 kgs. or less. (S151) **4**

A **SPECIAL PRIZE** of \$500 presented by the **ANGUS SOCIETY OF AUSTRALIA (FEDERAL COUNCIL)** will be awarded to the Exhibitor of the **GRAND CHAMPION CARCASE** provided it is sired by an Angus nominated on entry form (S011)

A **SPECIAL PRIZE** Of \$500 presented by the **ANGUS SOCIETY OF AUSTRALIA (VICTORIAN BRANCH)** will be presented to the **CHAMPION PEN OF THREE STEERS** provided all are by the one purebred Angus sire named on the entry form (S012).

A **SPECIAL PRIZE** of \$250 presented by **THE AUSTRALIAN BRAHMAN BREEDERS' ASSOCIATION** will be awarded to the exhibitor of the **GRAND CHAMPION CARCASE PROVIDED IT IS A BRAHMAN OR BRAHMAN CROSS ANIMAL** (S013).

FIVE SPECIAL PRIZES of \$100 EACH (total \$500) presented by **THE AUSTRALIAN BRAHMAN BREEDERS' ASSOCIATION**, will be awarded to the exhibitor of the **WINNING CARCASE IN ANY CLASS PROVIDED IT IS THAT OF A BRAHMAN OR BRAHMAN CROSS ANIMAL** (S014-S018)

SPECIAL PRIZE of \$100 presented by **THE AUSTRALIAN BRAHMAN BREEDERS' ASSOCIATION** will be awarded to the exhibitor of the **Brahman Cross exhibit** gaining the highest carcass points provided its dam is a Brahman Cross F1 female, and is nominated as such on the entry form (S019).

SPECIAL PRIZES as hereunder listed, presented by the **AUSTRALIAN HEREFORD SOCIETY LIMITED** will be awarded to the respective exhibitors provided the winning carcass is a Hereford or Hereford Cross provided further in the case of cross bred steers the name Hereford is used first, e.g. Hereford/Other Breed. (S020 - S028)

Grand Champion Carcase	- \$1000	!!!
Champion Led Steer Carcase	- \$ 500	
Champion Unled Steer Carcase	- \$ 500	
Champion Pen of Steers	- \$ 500	
Japanese Steer Class 5	- \$ 100	
Pen of 3 Steers - Class 10	- \$ 200	
Pen of 3 Steers - Class 1	- \$ 200	
Highest Scoring Purebred	- \$1000	
Hereford Carcase (if prize winner)		
Borthwick Trophy - if Hereford	- \$1000	

A **SPECIAL PRIZE** of \$150 presented by **THE AUSTRALIAN LIMOUSIN BREEDERS' SOCIETY** will be awarded to the exhibit winning the **Grand Champion carcass award** provided the animal contains not less than 50% Limousin blood and its sire is licensed with the Society (S029).

SPECIAL PRIZES as hereunder listed presented by **THE AUSTRALIAN POLL HEREFORD SOCIETY LIMITED** will be awarded to the respective exhibitors provided the winning carcass is a Poll Hereford or Poll Hereford Cross. (S030 - S035)

Champion Led Steer	- \$400
Grand Champion Carcase	- \$400
Champion Pen of Steers	- \$400
Pure-Bred Steer (Class 1 or 2)	- \$100
Class 10 (First \$150, Second \$50)	- \$200
Class 11 (First \$150, Second \$50)	- \$200

A **SPECIAL CASH PRIZE** of \$10,000 presented by **HOGG ROBINSON AUSTRALIA LIMITED** through the Australian Poll Hereford Society Ltd., will be awarded to the **Grand Champion Carcase**, provided it is a pure bred Poll Hereford and was the winner of its Led Class (on the Hoof). (S038)

A **SPECIAL PRIZE** of \$100 presented by the **VICTORIAN POLL HERS** will be awarded to the Leader of the highest place winner Poll Hereford Steer - classes 1 - 6 (on hoof). (S039) **72**

A **SPECIAL PRIZE** of \$100 (per class) presented by the **VICTORIAN POLL HERS** will be awarded to the highest place winner Poll Hereford entry (on hoof) provided there are at least 3 Poll Hereford exhibitors in classes 10 - 12. (S162-S164)

A **SPECIAL PRIZE** of \$100 (per class) presented by the **VICTORIAN POLL HERS** will be awarded to the highest place winner Poll Hereford entry (on hoof) provided there are at least 3 Poll Hereford exhibitors in classes 7 - 9. (S165-S167)

A **SPECIAL PRIZE** of \$300 presented by **VICTORIAN POLL HERS**, will be awarded to the exhibitor of the highest scoring Pure Bred Poll Hereford Carcase provided there are at least 8 Poll Hereford entries. (S041) **46**

A **SPECIAL PRIZE** OF \$100 presented by **AUSTRALIAN RED POLL CATTLE BREEDERS ASSOCIATION**, will be awarded to the exhibitor of the **Grand Champion Carcase** provided such exhibit is a pure-bred Red Poll by a registered sire (S042).

SPECIAL PRIZES of \$20 and \$10 presented by **AUSTRALIAN RED POLL CATTLE BREEDERS ASSOCIATION** will be awarded to the exhibitors of **PUREBRED OR CROSS-BRED RED POLLS** gaining highest and second highest points respectively for carcass judging. (S043 - S044)

SPECIAL PRIZES as hereunder listed presented by **THE AUSTRALIAN SIMMENTAL BREEDERS ASSOC. LTD. (VICTORIAN COMMITTEE)** will be awarded to the respective exhibitors provided the winning carcass is a Simmental. (S045 - S060)

Champion Led Steer Carcase - \$100
 Champion Unled Steer Carcase - \$ 50
 Classes 1-9 - \$100
 Classes 10-12 - \$ 50
 Grand Champion Carcase - \$250
 Reserve Grand Champion Carcase - \$100

A SPECIAL PRIZE of \$50 presented by **SOUTH DEVON CATTLE BREEDERS' ASSOCIATION INC. (VICTORIAN BRANCH)** will be awarded to the exhibitor of a SOUTH DEVON animal winning a class either on hoof or hook (S061 - S084).

A SPECIAL PRIZE OF \$50 presented by **SOUTH DEVON CATTLE BREEDERS' ASSOCIATION INC. (VICTORIAN BRANCH)** will be awarded to the highest scoring carcass sired by a South Devon bull (S085). **99**

A SPECIAL PRIZE of \$500 presented by **SOUTH DEVON CATTLE BREEDERS' ASSOCIATION INC. (VICTORIAN BRANCH)** will be awarded to the Grand Champion Carcase provided such exhibit is sired by a registered South Devon. (S086)

A SPECIAL PRIZE of \$200, presented by **THE BEEF SHORTHORN SOCIETY OF AUSTRALIA (FEDERAL COUNCIL)**, will be awarded to the exhibitor of the Grand Champion Carcase provided such exhibit is sired by a registered Beef Shorthorn, to be named at the time of entry (S087).

JOHN WILLIAMSON MEMORIAL TROPHY A Cash Prize of \$50, presented through **THE BEEF SHORTHORN SOCIETY OF AUSTRALIA (VICTORIAN COMMITTEE)**, will be awarded to the exhibitor of the Beef Shorthorn steer gaining the highest points for carcasses judged in Classes 1 to 5. (S088) **59**

A SPECIAL PRIZE OF \$400 presented by **THE CHAROLAIS SOCIETY OF AUSTRALIA (VICTORIAN REGION)**, will be awarded to the exhibitor of the Grand Champion Carcase, provided such exhibit is sired by a Charolais (S089).

A SPECIAL PRIZE OF \$100 presented by **THE CHAROLAIS SOCIETY OF AUSTRALIA (VICTORIAN REGION)**, will be awarded to the exhibitor of the Reserve Grand Champion Carcase, provided such exhibit is sired by a Charolais (S090).

SPECIAL PRIZES of \$50 presented by **THE CHAROLAIS SOCIETY OF AUSTRALIA (VICTORIAN REGION)**, will be awarded to other Charolais sired exhibits scoring 85 points or more with a limit of three awards. Such special prizes to be absorbed in any greater prizes offered by the Society. (S091 - S093) **26, 76, 78**

SPECIAL PRIZES as hereunder listed presented by **THE CHIANTINA SOCIETY OF AUSTRALIA** will be awarded to the respective exhibitors provided the winning exhibit is a Chianina, Chianung, or Marchigiana: (S103 - S106)

50-150 entries
 Champion on hook- \$ 400
 Reserve Champion on hook- \$ 200

Over 150 entries
 Champion on hook- \$ 1000
 Reserve Champion on hook- \$ 500

A SPECIAL PRIZE OF \$200 presented by **THE DEVON CATTLE BREEDERS SOCIETY OF AUSTRALIA LTD.**, will be awarded to the winner of the Champion Led Steer provided it is a purebred Devon. (S107).

A SPECIAL PRIZE OF \$250, presented by **THE DEVON CATTLE BREEDERS' SOCIETY OF AUSTRALIA LTD.**, will be awarded to the exhibitor of the Grand Champion Carcase, provided it is a purebred or first cross Devon (S108).

A SPECIAL PRIZE of \$100 presented by the **DEVON CATTLE BREEDERS SOCIETY OF AUSTRALIA LTD.**, will be awarded to the winner of a Class either Hoof or Hook provided the exhibit is a pure-bred or first cross Devon (S109).

A SPECIAL PRIZE OF \$200, presented by **THE DEVON CATTLE BREEDERS' SOCIETY OF AUSTRALIA LTD., (VICTORIAN BRANCH)** will be awarded to the exhibitor of the Grand Champion Carcase, provided it is a purebred or first cross Devon (S110).

A SPECIAL PRIZE OF \$200, presented by **THE DAIRY SHORTHORN ASSOCIATION OF AUSTRALIA**, will be awarded to the exhibitor of the Grand Champion Carcase provided it is a Dairy Shorthorn (S111).

SPECIAL PRIZES OF \$50, \$25 and \$15, presented by **THE DAIRY SHORTHORN ASSOCIATION OF AUSTRALIA**, will be awarded to the exhibitors of the Dairy Shorthorn steers gaining highest, second highest and third highest points respectively, for carcasses judged in Classes 1 to 5. (S112 - S114)

SPECIAL PRIZE of \$100 presented by **THE DAIRY SHORTHORN ASSOCIATION OF AUSTRALIA** will be awarded to the exhibitor of a steer winning a Class either on the Hoof or Hook provided the sire or dam is a registered Dairy Shorthorn (S115 - S138).

A SPECIAL PRIZE of \$250 presented by **THE INTERNATIONAL BRANGUS BREEDERS ASSOCIATION (AUST.)** will be awarded to the exhibitor of the Grand Champion Carcase provided it is a Brangus or sired by a Brangus Bull (registered with IBBA) (S139).

THE GRESHAM HODGES MEMORIAL TROPHY VALUED AT \$50 presented by the **GALLOWAY CATTLE SOCIETY OF AUSTRALIA INC.** will be awarded to the exhibitor of the highest scoring Galloway or Galloway cross carcass exhibit, provided it is sired by a registered Galloway bull.

SPECIAL PRIZES of \$250 and \$100, presented by **THE MURRAY GREY BEEF CATTLE SOCIETY**, will be awarded to the exhibitors of the Grand Champion carcass and Reserve Grand Champion carcass respectively, provided such exhibits are Murray Greys or show Murray Grey characteristics and are entered as such. (S140 - S141)

125, 135

SPECIAL PRIZE as hereunder listed presented by **THE ROMAGNOLA SOCIETY OF AUSTRALIA** will be awarded to the respective exhibitors provided the winning exhibit is a Romagnola. (S158-S161)

50 - 150 entries
 Champion on hook - \$ 400
 Reserve Champion on Hook - \$ 200

Over 150 entries
 Champion on hook - \$ 1000
 Reserve Champion on hook - \$ 500

SPECIAL PRIZE as hereunder listed presented by **THE SANTA GERTRUDIS BREEDERS' (AUSTRALIA) ASSOCIATION**, will be awarded to the respective exhibitors provided the carcass is a Santa Gertrudis. (S154-S157).

15 or more entries in Class - \$500, \$400, \$200, \$100
 Under 15 entries in Class - \$300, \$200, \$100
 Champion Led Steer Carcase - Domestic - \$2000 or \$1000 if less than 50 Led Steer entries
 Champion Led Steer Carcase - Export - \$2000 or \$1000 if less than 50 Led Steer entries

SPECIAL PRIZES OF \$500 and \$100, presented by **THE SHORTHORN SOCIETY OF AUSTRALIA (VICTORIAN BRANCH)**, will be awarded to the exhibitors of the Grand Champion carcass and Reserve Grand Champion carcass respectively, provided such exhibits are Shorthorns (S143 - S144).

A SPECIAL PRIZE of \$100, presented by **THE SHORTHORN SOCIETY OF AUSTRALIA (VICTORIAN BRANCH)**, will be awarded to the exhibitor of the Shorthorn steer gaining highest points for carcass judging in Classes 1 to 5. (S145). **30**

THE HOWARD W. YELLAND AWARD, A trophy valued at \$100 approx. presented by **Mrs Margaret Yelland** will be awarded to the exhibitor of the highest scoring Hereford carcass. **62 (111)**

EXHIBITORS

Balderstone Pastoral Co., R M B 8740, Wannon Vic 3301 - 87
 Ballanlea Holdings P/L, C/- B Henderson, Ballanlea Road, Ceres Vic 3221 - 88
 Bellwyn Pastoral Co., Bellwyn, Coleraine Vic 3315 - 43
 Blackshaw F B & Mrs M H, R M B 2975, Wangaratta Vic 3678 - 65 180
 Blair D W, Telford Angus Stud, R M B 3050, Tallangatta Vic 3700 - 1 25 122 153
 Bourke B & H & N Robinson, P O Box 7, Paynesville Vic 3880 - 26
 Boyd,, S & G, Greenhills, R M B 7285, Hawkesdale Vic 3287 - 2
 Breakaway Angus, R M B 1495, Wangaratta Vic 3678 - 27 66 89 183
 Brereton Mrs B H, 5 South Mountain Road, Heathcote Junction Vic 3758 - 3
 Brown M, Gooramadda Park, R S D 1831, Rutherglen Vic 3685 - 44 67 68
 Burgmann R S & Mrs J C, Yoorami, Singleton NSW 2330 - 4 28 45 69

Burnside I H, Goowoannah, Lancefield Road, Sunbury Vic 3429 - 90
 Burrandool Pastoral Co., Polloch, R M B 1848, Nagambie Vic 3608 - 123 124 186
 Chandler I C & E A, P O Box 116, Barham NSW 2732 - 5 29 46
 Cook R M, Boolaroo, Boyds Road, Flinders Vic 3929 - 47
 Cooper P J, P O Box 21, Cudal NSW 2864 - 6
 Crilly J A & J E, R S D 1400, Warrenbayne Vic 3670 - 7 30 48
 Curtis Mrs J, R M B 6095 Christies Road, Warragul Vic 3820 - 125 189
 Davie R S & A, Bimbadeen Brangus, R M B 1142, Ventnor Vic 3922 - 116 126 137 156 192 219
 Delowen Partnership, Keronga Height Road, Loomberah, Via Tamworth NSW 2340 - 70
 Draper R, Barton Hill, Arthurs Creek Vic 3099 - 8 9
 Dunhelen Dunheleh Poll Herefords, Targoot, Broadford Vic 3658 - 138 139 159
 Eden P & K, McGraths Road, Glen Forbes Vic 3990 - 31
 Elsa Park, P O Box 2159, Shepparton Vic 3630 - 10
 Ferguson F G, Chatswood Park, Tatura Vic 3616 - 11 32
 Galvin M L & B J, Talgoona, Yerong Creek NSW 2642 - 91
 Geelong Grammar School, Timbertop, Private Bag, Mansfield Vic 3722 - 127
 Gippsland Gelbvieh Stud, R M B 2915 Tetoora Road, Via Warragul Vic 3820 - 49
 Glengarret Pty Ltd, Orange Grove, Culcairn NSW 2660 - 50 71 140
 Goroke P-12 College, P O Box 151, Goroke Vic 3412 - 51 52 102 103
 Grawenjobar Pty Ltd, Broughshane, Jerilderie NSW 2716 - 12 53
 Heard Mrs J & Miss M J Morrish, R S D Wicks Road, Maiden Gully Vic 3551 - 117
 Irving J W & L D, Ryevale Park, R M B 344, Ballan Vic 3342 - 13
 Jenkins Mrs S, Merridrou, Greenshield Road, Drouin Vic 3818 - 195
 Jerram D, P O Box 107, Leongatha Vic 3953 - 33
 Kableigh P/L, C/- W Mitchell, P O Box 50, Glenthompson Vic 3293 - 14 15 34 92
 Kentish & Sons Pty Ltd, Waterloo, P O Box 62, Mt Gambier SA 5290 - 35 54
 Langlands N K & M E, Kendall Park, Wantabadgery, Wagga Wagga NSW 2650 - 72
 Langwarrin Secondary College, 33 Hornsby Drive, Langwarrin Vic 3910 - 55 104
 Leongatha Secondary College, P O Box 189, Leongatha Vic 3953 - 56 105
 Limbrick H P & B J, 21 Nichols Road, Mardan, Via Leongatha Vic 3953 - 128 129
 Lohemi Pastoral Co, Cherry Tree Hill, Sutton Forest NSW 2577 - 16
 Luke & Richards, Wyarama, P O Box 1595, Tintinara SA 5266 - 57
 May Mrs K F & Daughters, R M B 6665, Camperdown Vic 3260 - 73 198
 McCarthy E B & Sons, Benwerrin, Toolleen Vic 3551 - 17
 McKay Bros, R M B 1492 Dean, Via Creswick Vic 3363 - 18
 McKenzie D, Stanton, Calder Highway, Gisborne South Vic 3437 - 74 93 162 201 222
 McLachlan Dr H K & Mrs E G, R M B 2305 Hamiltons Road, Lardner Vic 3820 - 36
 McLachlan Group Pty Ltd, Lily Veil, Wildes Meadow NSW 2577 - 75
 Mortlake Secondary College, P O Box 84, Mortlake Vic 3272 - 19 20 37 106 107 108
 Nichols A A & L H, Verdant, R M B 410 Winders Lane, Maitland NSW 2320 - 38 58 76 94
 Norris R A & B V, P O Box 44, Mt Compass SA 5210 - 59

- Northey W R, Northey Road, Shepparton Vic 3630 - 118
130 141 165
- O'Connor T J, P O Box 93, Warragul Vic 3820 - 142 168
- O'Kane B, R M B 5043, Cobram East Vic 3644 - 21 77
- Pine Mount Pty Ltd, R M B 4167, Wodonga Vic 3691 -
131 143 144 171
- Pratt H K & N, Benetook, P M B 1, Redcliffs Vic 3496 - 95
145
- Proctor, L J & B V, C/- Box 109, Rochester Vic 3561 - 96
- Robinson T J & G M, P O Box 7, Paynesville Vic 3880 - 39
78
- Seeley H A, P O Box 139, Brunswick Vic 3056 - 40 97 98
132
- Silver Downs Fitting Service, Silver Downs, Casino Road,
Tenterfield NSW 2372 - 60 79
- Spiker S A, 26 Clarke Street, Hamilton Vic 3300 - 80 81 99
- Sullivan J L, P O Box 3, Kilmore Vic 3764 - 146 204
- Swayn D, R M B 6690 Weerite, Camperdown Vic 3260 -
100
- Tainton B L, Fogarty Road, Tynong North Vic 3813 - 22
41 119 133
- The Glen Murray Greys, Glenfield, R M B 4050,
Wodonga Vic 3690 - 120 121 134 135 147 148 174
207 210
- Tibooburra Angus, 24 The Ridge, Canterbury Vic 3126 -
23 42 149 213
- Tintern C.E.G.G.S. Young Farmers, P O Box 26, East
Ringwood Vic 3135 - 24 82 109 110
- Tuerong Park Pty Ltd, Tuerong Park, Moorooduc Road,
Mornington Vic 3931 - 83
- Warragul Secondary College, Burke Street, Warragul Vic
3820 - 61 62 63 84 101 111 112 113 114 115
- Webster Z, C/- Dunhelen P/herefords, Targoot,
Broadford Vic 3658 - 64
- Western District Pastoral Co P/L, Yarram Park, Willaura
Vic 3291 - 225
- Williams T, R M B 2970, Numurkah Vic 3636 - 85
- Woodleaze Murray Grey Stud, W S D 74, Kyneton Vic
3444 - 86 150 177
- Woolamia Farms, Springfield, Finley NSW 2713 - 136 151
152 216 228

DO NOT REMOVE

ROYAL MELBOURNE SHOW

1991

Beef Carcase Competition Steer & Carcase Awards



\$ 2



1991 BEEF CARCASE CHAMPION AWARDS

CHAMPION LED STEER CARCASE - DOMESTIC

Exhibit No. 76 A.A. & L.H. NICHOLS (CHAROLAIS)

CHAMPION LED STEER CARCASE - EXPORT

Exhibit No. 97 H.A. SEELEY (CHAROLAIS-RED ANGUS)

CHAMPION UNLED STEER CARCASE

Exhibit No. 125 MRS. J. CURTIS (MURRAY GREY)

CHAMPION PEN OF STEERS

Exhibit Nos. 201-202 D. MCKENZIE (ANGUS-CHAROLAIS)
203 (CHAROLAIS-FRIESIAN/H'FORD)

CHAMPION STEER CARCASE - DOMESTIC

Exhibit No. 125 MRS. J. CURTIS (MURRAY GREY)

CHAMPION STEER CARCASE - EXPORT

Exhibit No. 222 D. MCKENZIE (ANGUS-CHAROLAIS)

CHAMPION PROGENY TEST STEER (PURE-BRED)

Exhibit No. 174 THE GLEN MURRAY GREYS (MURRAY GREY)

CHAMPION PROGENY TEST STEER (CROSS-BRED)

Exhibit No. 170 T.J. O'CONNOR (BRANGUS-ANGUS)

GRAND CHAMPION CARCASE AWARD

Exhibit No. 125 MRS. J. CURTIS (MURRAY GREY)

RESERVE GRAND CHAMPION CARCASE AWARD

Exhibit No. 135 THE GLEN MURRAY GREYS (MURRAY GREY)

LIVESTOCK INDUSTRY PROMOTION CORPORATION (JAPAN) TROPHY

Exhibit No. 222 D. MCKENZIE (ANGUS-CHAROLAIS)

COLES NEW WORLD & VARIETY STORES (BEST CARCASE LED)

Exhibit No. 4 R.S. & MRS. J.C. BURGMANN
(WHITE PARK-BRITISH WHITE CROSS)

BORTHWICK TROPH

<u>Exh. No.</u>	<u>Breed</u>	<u>Alive</u>	<u>Carcase</u>	<u>Total</u>	<u>Award</u>
58-69-91	CHAROLAIS	92	241.3	333.3	1ST
19-54-62	HEREFORD	82	243.8	325.8	2ND
38-51-89	ANGUS	84	238.1	322.1	3RD
7-32-53	SHORTHORN	81	240.5	321.5	4TH

AUSMEAT BEEF CARCASE APPRAISAL SYSTEM

CLASS 1 : VEALER/YEARLING

SUMMARY OF RESULTS - RANK ORDER 26/09/91

150-180kg HSCW, 5-10mm P8 fat

EXHIBITOR	TAG IDENT	BREED	PNTS	RANK
R.S & MRS J.C. BURGMANN	4	WHITE PARK-BRIT`WHITE X	88.0	1 M
J.A. & J.E. CRILLY	30	SHORTHORN	87.1	2 M
	7	SHORTHORN	86.5	3 M
MORTLAKE SECONDARY COLLAGE	19	HEREFORD	82.8	4
KABLEIGH PTY. LTD.	15	MAINE-ANJOU/S`GERTRUDIS	79.6	5
TINTERN C.E.G.G.S YOUNG FARMERS	24	MURRAY GREY	79.1	6
I.C & E.A CHANDLER	5	POLI. HEREFORD	78.1	7
KABLEIGH PTY. LTD.	14	MAINE-ANJOU/SOUTH DEVON	76.4	8
D. JERRAM.	33	ANGUS	75.9	9
R. DRAPER	8	RED POLL	73.6	10
R. DRAPER	9	RED POLL	71.6	11
MRS B.H. BRERETON	3	RED POLL	71.4	12
F.G. FERGUSON	11	SHORTHORN	57.7	13
GRAWENJOBAR PTY. LTD	12	GELBVIEH-POLL SHORHORN	56.8	14
B. O`KANE	21	BELG`N BLUE-MURRAY GREYX	66.2	15 *

M Carcase is highly desirable for this class.

* Carcase is ineligible for an award (see Score Sheet for reason(s)).

TABLE OF RESULTS - TAG ORDER

CLASS 1 : VEALER/YEARLING

150-180kg HSCW, 5-10mm P8 fat

EXHIBITOR	HSCW (kg)	PNTS max 5	FAT P8 (mm) max 35	PNTS max 35	BUTT A-E	EYE MUSC AREA cm ²	PNTS max 25	MARB 1-6 max 0	MEAT COL 0-10	MEAT TEXT	PNTS	FAT DSTN max 15	FAT COL 0-10	FAT TEXT	PNTS	TOT. PNTS	LIVE RANK	CARC. RANK
MRS B.H. BRERETON Tag 3 Body No 199 RED POLL	173	5.0	4	28.0	C	53	13.4		8			10	7			71.4		12
R.S & MRS J.C. BURGMANN Tag 4 WHITE PARK-BRIT`WHITE X Body No 207	180	5.0	7	35.0	B	69	21.0		9			10	8			88.0	2	1 M
I.C & E.A CHANDLER Tag 5 POLL HEREFORD Body No 200	152	5.0	5	35.0	C	53	15.1		8			8	7			78.1		7
J.A. & J.E. CRILLY Tag 7 Body No 209 SHORTHORN	166	5.0	7	35.0	C	60	17.5		9			12	8			86.5		3 M
R. DRAPER Tag 8 Body No 201 RED POLL	184	-3.9	5	35.0	C	61	16.5		8			11	7			73.6		10
R. DRAPER Tag 9 Body No 202 RED POLL	184	-3.9	6	35.0	C	57	14.5		8			11	7			71.6		11
F.G. FERGUSON Tag 11 Body No 208 SHORTHORN	146	-6.4	3	21.0	C	60	19.1		9			8	7			57.7		13
GRAWENJOBAR PTY. LTD Tag 12 GELBVIEW-POLL SHORHORN Body No 197	163	5.0	2	14.0	C	60	17.8		9			6	5			56.8		14
KABLEIGH PTY. LTD. Tag 14 MAINE-ANJOU/SOUTH DEVON Body No 198	155	5.0	4	28.0	C	62	19.4		9			8	7			76.4		8
KABLEIGH PTY. LTD. Tag 15 MAINE-ANJOU/S`GERTRUDIS Body No 205	158	5.0	8	35.0	C	51	13.6		9			10	7			79.6		5
MORTLAKE SECONDARY COLLAGE Tag 19 Body No 203 HEREFORD	180	5.0	8	35.0	C	57	14.8		8			12	8			82.8	3	4
B. O`KANE Tag 21 BELG`N BLUE-MURRAY GREYX Body No 206	139	-15	6	35.0	B	61	20.2		9			9	8			66.2	1	15 *
TINTERN C.E.G.G.S YOUNG FARMERS Tag 24 Body No 196 MURRAY GREY	176	5.0	5	35.0	C	49	11.1		9			11	8			79.1		6
J.A. & J.E. CRILLY Tag 30 Body No 204 SHORTHORN	166	5.0	8	35.0	C	65	20.1		8			11	8			87.1		2 M

M Carcase is highly desirable for this class.

* Carcase is ineligible for an award (see Score Sheet for reason(s)).

TABLE OF RESULTS - TAG ORDER

CLASS 1 : VEALER/YEARLING

150-180kg HSCW,5-10mm P8 fat

EXHIBITOR	HSCW	PNTS	FAT	PNTS	BUTT	EYE	PNTS	MARB	PNTS	MEAT	MEAT	PNTS	FAT	FAT	FAT	PNTS	TOT.	LIVE	CARC.
	(kg)	max	P8 (mm)	max	A-E	AREA cm ²	max	1-6	max	0-10	TEXT	DSTN max	COL 0-10	TEXT		PNTS	RANK	RANK	
D. JERRAM. Tag 33 Body No 213	ANGUS	173	5.0	6	35.0	C	52	12.9		7			9	7			75.9		9

AUSMEAT BEEF CARCASE APPRAISAL SYSTEM

CLASS 2 : VEALER/YEARLING

SUMMARY OF RESULTS - RANK ORDER 26/09/91

181-210kg HSCW, 6-10mm P8 fat

EXHIBITOR	TAG IDENT	BREED	PNTS	RANK
BREAKAWAY ANGUS	27	ANGUS	85.3	1 M
F.G. FERGUSON	32	SHORTHORN	84.4	2
B. L. TAINTON	41	MURRAY GREY	83.3	3
B. O`KANE	77	BELGIAN BLUE-FRIES/ANGUS	82.6	4
MORTLAKE SECONDARY COLIAGE	37	HEREFORD	78.8	5
KENTISH & SONS Ply Ltd.	35	HEREFORD	78.4	6
I.C & E.A CHANDLER	29	POI.I. HEREFORD	75.8	7
S.& G. BOYD	2	MURRAY GREY	70.0	8
M. BROWN	44	BELGIAN BLUE-ANGUS	46.8	9
TIBOOBURRA ANGUS	42	ANGUS	59.2	10 *

M Carcase is highly desirable for this class.

* Carcase is ineligible for an award (see Score Sheet for reason(s)).

TABLE OF RESULTS - TAG ORDER

CLASS 2 : VEALER/YEARLING

181-210kg HSCW,6-10mm P8 fat

EXHIBITOR	HSCW (kg)	PNTS max 5	FAT P8 (mm) max 35	PNTS max 35	BUTT A-E	EYE MUSC AREA cm ²	PNTS max 25	MARB 1-6	PNTS max 0	MEAT COL 0-10	MEAT TEXT	PNTS	FAT DSTN max 15	FAT COL 0-10	FAT TEXT	PNTS	TOT. PNTS	LIVE RANK	CARC. RANK
S. & G. BOYD Tag 2 Body No 218 MURRAY GREY	216	-7.0	8	35.0	B	61	14.0			8			12	8			70.0	1	8
BREAKAWAY ANGUS Tag 27 Body No 217 ANGUS	194	5.0	6	35.0	C	68	19.3			8			10	8			85.3		1 M
I.C & E.A CHANDLER Tag 29 POLL HEREFORD Body No 212	178	-1.7	6	35.0	C	60	16.5			8			10	8			75.8	3	7
F.G. FERGUSON Tag 32 Body No 220 SHORTHORN	185	5.0	8	35.0	C	59	15.4			8			12	9			84.4		2
KENTISH & SONS Ply Ltd. Tag 35 Body No 210 HEREFORD	200	5.0	12	29.6	B	64	16.8			8			11	8			78.4	2	6
MORTLAKE SECONDARY COLLAGE Tag 37 Body No 211 HEREFORD	212	1.0	9	35.0	C	62	14.8			8			12	8			78.8		5
B. L. TAINTON Tag 41 Body No 216 MURRAY GREY	193	5.0	6	35.0	C	60	15.3			8			11	9			83.3		3
TIBOOBURRA ANGUS Tag 42 Body No 215 ANGUS	232	-15	10	35.0	C	62	13.2			8			11	7			59.2		10 *
M. BROWN Tag 44 BELGIAN BLUE-ANGUS Body No 219	178	-1.7	1	5.8	B	72	22.7			9			6	5			46.8		9
B. O'KANE Tag 77 BELGIAN BLUE-FRIES/ANGUS Body No 214	188	5.0	5	29.2	B	75	23.4			9			8	8			82.6		4

M Carcase is highly desirable for this class.

* Carcase is ineligible for an award (see Score Sheet for reason(s)).

AUSMEAT BEEF CARCASE APPRAISAL SYSTEM

CLASS 3 : VEALER/YEARLING

SUMMARY OF RESULTS - RANK ORDER 26/09/91

211-240kg HSCW, 7-11mm P8 fat

EXHIBITOR	TAG IDENT	BREED	PNTS	RANK
B. & H. BOURKE & H. ROBINSON	26	CHAROLAIS-ANGUS	91.2	1 M
I.C. & E.A. CHANDLER	46	POLL HEREFORD	87.5	2 M
B.L. TALNTON.	22	MURRAY GREY	85.3	3
R.A. & B.V. NORRIS	59	BEEF SHORTHORN	83.9	4
GLENGARRET PTY. LTD.	50	MURRAY GREY	80.5	5
WARRAGUL SECONDARY COLLEGE	63	HEREFORD	80.3	6
GOROKE P-12 COLLEGE	51	ANGUS	79.9	7
TINTERN C.E.G.G.S. YOUNG FARMERS	82	MURRAY GREY	78.5	8
LEONGATHA SECONDARY COLLEGE	56	HEREFORD	76.9	9
KENTISH & SONS PTY. LTD.	54	HEREFORD	76.3	10
LANGWARRIN SECONDARY COLLEGE	55	HEREFORD	75.0	11
GRAWENJOBAR PTY. LTD.	53	SHORTHORN	69.6	12
BELLWYN PASTORAL CO.	43	HEREFORD	60.1	13
A.A. & L.H. NICHOLS	58	CHAROLAIS	73.8	14 *

M Carcase is highly desirable for this class.

* Carcase is ineligible for an award (see Score Sheet for reason(s)).

TABLE OF RESULTS - TAG ORDER

CLASS 3 : VEALER/YEARLING

211-240kg HSCW, 7-11mm P8 fat

EXHIBITOR	HSCW (kg)	PNTS max 5	FAT P8 (mm) max 35	PNTS max 35	BUTT A-E	EYE MUSC AREA cm ²	PNTS max 25	MARB 1-6	PNTS max 0	MEAT COL 0-10	MEAT TEXT	PNTS	FAT DSTN max 15	FAT COL 0-10	FAT TEXT	PNTS	TOT. PNTS	LIVE RANK	CARC. RANK
B.L. TALNTON. Tag 22 Body No 225 MURRAY GREY	219	5.0	8	35.0	B	62	14.3			9			13	9			85.3		3
B. & H. BOURKE & H. ROBINSON Tag 26 CHAROLAIS-ANGUS Body No 233	240	5.0	8	35.0	C	81	22.2			8			12	9			91.2		1 M
BELLWYN PASTORAL CO. Tag 43 Body No 232 HEREFORD	252	-15	9	35.0	C	65	13.1			7			12	8			60.1		13
I.C. & E.A. CHANDLER Tag 46 POLL HEREFORD Body No 226	223	5.0	10	35.0	C	71	18.5			9			12	8			87.5	2	2 M
GLENGARRET PTY. LTD. Tag 50 Body No 230 MURRAY GREY	222	5.0	8	35.0	B	59	12.5			8			12	8			80.5		5
GOROKE P-12 COLLEGE Tag 51 Body No 227 ANGUS	236	5.0	8	35.0	C	64	13.9			8			10	8			79.9		7
GRAWENJOBAR PTY. LTD. Tag 53 Body No 234 SHORTHORN	230	5.0	15	24.2	B	66	15.4			7			10	8			69.6		12
KENTISH & SONS PTY. LTD. Tag 54 Body No 222 HEREFORD	240	5.0	12	32.3	C	59	11.0			8			12	8			76.3		10
LANGWARRIN SECONDARY COLLEGE Tag 55 Body No 221 HEREFORD	226	5.0	12	32.3	C	58	11.7			7			12	7			75.0		11
LEONGATHA SECONDARY COLLEGE Tag 56 Body No 229 HEREFORD	216	5.0	10	35.0	C	55	10.9			7			11	8			76.9		9
A.A. & L.H. NICHOLS Tag 58 Body No 228 CHAROLAIS	253	-15	10	35.0	B	88	24.8			9			11	9			73.8	1	14 *
R.A. & B.V. NORRIS Tag 59 BEEF SHORTHORN Body No 231	217	5.0	9	35.0	C	61	13.9			9			12	9			83.9		4
WARRAGUL SECONDARY COLLEGE Tag 63 Body No 224 HEREFORD	232	5.0	10	35.0	C	68	16.3			7			10	7			80.3		6
TINTERN C.E.G.G.S. YOUNG FARMERS Tag 82 Body No 235 MURRAY GREY	224	5.0	5	25.0	C	75	20.5			8			12	8			78.5		8

M Carcase is highly desirable for this class.

* Carcase is ineligible for an award (see Score Sheet for reason(s)).

AUSMEAT BEEF CARCASE APPRAISAL SYSTEM

CLASS 4 : STEER

SUMMARY OF RESULTS - RANK ORDER 26/09/91

241-280kg HSCW, 4-10mm P8 fat

EXHIBITOR	TAG IDENT	BREED	PNTS	RANK
A.A. & L.H. NICHOLS	76	CHAROLAIS	93.0	1 M
T.J. & G.M. ROBINSON	78	CHAROLAIS-HEREFORD X	91.0	2 M
R. M. COOK	47	SIMMENTAL	89.3	3 M
T. WILLIAMS	85	BELGIAN`B-JERSEY/ANG/FRI	88.1	4 M
WOODLEAZE MURRAY GREY STUD	86	MURRAY GREY	87.2	5
A.A. & L.H. NICHOLS	94	CHAROLAIS	86.0	6
26 CLARKE ST.	99	SOUTH DEVON-SIMM/H`FORD	85.7	7 M
WARRAGUL SECONDARY COLLEGE	62	HEREFORD	84.7	8
J.A. & J.E. CRILLY	48	SHORTHORN	80.8	9
GLENGARRET PTY. LTD.	71	MURRAY GREY	79.9	10
A.A. & L.H. NICHOLS.	38	ANGUS-CHAROLAIS.	79.1	11
F.B. & MRS M. H. BLACKSHAW	65	SOUTH DEVON	78.2	12
Z. WEBSTER	64	POLL HEREFORD	77.7	13
R.S.& MRS J.C. BURGMANN	45	CHAROLAIS	73.4	14
M. BROWN	68	BELGIAN BLUE-FRIESIAN	72.9	15
N.K. & M.E. LANGLANDS	72	POLL HEREFORD	71.7	16
LUKE & RICHARDS	57	SHORTHORN	68.4	17
M. BROWN	67	BELGIAN BLUE-ANGUS X	68.2	18=
H.K. & N. PRATT	95	SANTA GERTRUDIS	68.2	18=
L.J. & B.V. PROCTOR	96	POLL HEREFORD	65.4	20
WARRAGUL SECONDARY COLLEGE	84	MURRAY GREY	56.9	21
MRS K.F. MAY & DAUGHTERS	73	SOUTH DEVON	32.8	22 *

M Carcase is highly desirable for this class..

* Carcase is ineligible for an award (see Score Sheet for reason(s)).

TABLE OF RESULTS - TAG ORDER

CLASS 4 : STEER

241-280kg HSCW,4-10mm P8 fat

EXHIBITOR	HSCW	PNTS	FAT	PNTS	BUTT	EYE	PNTS	MARB	PNTS	MEAT	MEAT	PNTS	FAT	FAT	FAT	PNTS	TOT.	LIVE	CARC.
	(kg)	max	P8	max	A-E	MUSC	max	1-6	max	COL	TEXT	max	0-10	0-10	TEXT	PNTS	PNTS	RANK	RANK
		5	(mm)	35		AREA	25		0	0-10		15							
A.A. & L.H. NICHOLS. Tag 38 Body No 342 ANGUS-CHAROLAIS.	258	5.0	13	26.9	B	78	19.2			8			11	9			79.1		11
R.S. & MRS J.C. BURGMANN Tag 45 Body No 349 CHAROLAIS	277	5.0	14	24.2	B	75	16.2			9			10	9			73.4		14
R. M. COOK Tag 47 Body No 350 SIMMENTAL	246	5.0	9	35.0	C	82	22.3			9			9	9			89.3		3 M
J.A. & J.E. CRILLY Tag 48 Body No 332 SHORTHORN	269	5.0	10	35.0	C	71	14.8			8			10	8			80.8		9
LUKE & RICHARDS Tag 57 Body No 223 SHORTHORN	280	5.0	15	21.5	C	73	14.9			7			12	8			68.4	(3)	17
WARRAGUL SECONDARY COLLEGE Tag 62 Body No 335 HEREFORD	245	5.0	8	35.0	C	69	15.7			9			12	8			84.7		8
Z. WEBSTER Tag 64 Body No 343 POLL HEREFORD	240	3.3	11	32.3	C	67	15.1			7			11	9			77.7		13
F.B. & MRS M. H. BLACKSHAW Tag 65 Body No 331 SOUTH DEVON	237	-1.7	6	35.0	C	76	19.9			9			8	8			78.2		12
M. BROWN Tag 67 Body No 338 BELGIAN BLUE-ANGUS X	232	-10	9	35.0	C	66	15.2			9			11	8			68.2		18 =
M. BROWN Tag 68 Body No 337 BELGIAN BLUE-FRIESIAN	232	-10	4	35.0	C	79	21.9			9			9	8			72.9		15
GLENGARRET PTY. LTD. Tag 71 Body No 344 MURRAY GREY	239	1.7	6	35.0	C	67	15.2			8			12	8			79.9		10
N.K. & M.E. LANGLANDS Tag 72 Body No 348 POLL HEREFORD	258	5.0	15	21.5	C	72	16.2			9			11	9			71.7	1	16
MRS K.F. MAY & DAUGHTERS Tag 73 Body No 341 SOUTH DEVON	316	-15	1	8.8	B	107	25.0			8			4	2			32.8		22 *
A.A. & L.H. NICHOLS Tag 76 Body No 339 CHAROLAIS	250	5.0	7	35.0	B	92	25.0			9			10	9			93.0		1 M
T.J. & G.M. ROBINSON Tag 78 Body No 334 CHAROLAIS-HEREFORD X	257	5.0	4	35.0	C	91	25.0			9			8	9			91.0		2 M

M Carcase is highly desirable for this class.

* Carcase is ineligible for an award (see Score Sheet for reason(s)).

TABLE OF RESULTS - TAG ORDER

CLASS 4 : STEER

241-280kg HSCW,4-10mm P8 fat

EXHIBITOR	HSCW (kg)	PNTS max 5	FAT P8 (mm) max 35	PNTS max 35	BUTT A-E	EYE MUSC AREA cm ²	PNTS max 25	MARB 1-6	PNTS max 0	MEAT COL 0-10	MEAT TEXT	PNTS	FAT DSTN max 15	FAT COL 0-10	FAT TEXT	PNTS	TOT. PNTS	LIVE RANK	CARC. RANK
WARRAGUL SECONDARY COLLEGE Tag 84 Body No 336 MURRAY GREY	229	-15	9	35.0	C	53	8.9			9			11	8			56.9		21
T. WILLIAMS Tag 85 BELGIAN`B-JERSEY/ANG/FRI Body No 340	273	5.0	8	35.0	B	90	24.1			8			9	7			88.1	2	4 M
WOODLEAZE MURRAY GREY STUD Tag 86 Body No 347 MURRAY GREY	252	5.0	7	35.0	B	77	19.2			7			12	9			87.2		5
A.A. & L.H. NICHOLS Tag 94 Body No 345 CHAROLAIS	285	-2.1	8	35.0	B	88	22.1			9			12	10			86.0	3	6
H.K. & N. PRATT Tag 95 SANTA GERTRUDIS Body No 346	258	5.0	15	21.5	B	69	14.7			9			11	7			68.2		18 =
L.J. & B.V. PROCTOR Tag 96 POLL HEREFORD Body No 333	265	5.0	16	18.8	C	70	14.6			8			11	8			65.4		20
26 CLARKE ST. Tag 99 SOUTH DEVON-SIMM/H`FORD Body No 330	276	5.0	8	35.0	C	74	15.7			9			12	9			85.7		7 M

M Carcase is highly desirable for this class.

* Carcase is ineligible for an award (see Score Sheet for reason(s)).

AUSMEAT BEEF CARCASE APPRAISAL SYSTEM

CLASS 5 : STEER

SUMMARY OF RESULTS - RANK ORDER 26/09/91

281-380kg HSCW,12-20mm P8 fat

EXHIBITOR	TAG IDENT	BREED	PNTS	RANK
H. A. SEELEY	97	CHAROLAIS-RED ANGUS	89.4	1
R.S.& MRS J.C. BURGMANN	69	CHAROLAIS	85.0	2 M
M.L. & B.J. GALVIN	91	CHAROLAIS	82.5	3
SILVER DOWNS FITTING SERVICE	79	GELBVEIH-CHAROLAIS	80.5	4
BALLANCIEA HOLDINGS PTY. LTD.	88	POLI. HEREFORD	80.4	5
H. A. SEELEY	98	CHAROLAIS-RED ANGUS	80.1	6
BREAKAWAY ANGUS STUD	89	ANGUS	79.1	7
D. MCKENZIE	93	CHAROLAIS-FRIES/H`FORD	78.6	8
I. H. BURNSIDE	90	MURRAY GREY	77.8	9
D. SWAYN	100	CHAROLAIS	73.9	10
D. MCKENZIE	74	CHAROLAIS	72.2	11
TUERONG PARK PTY. LTD.	83	LIMOUSIN	66.0	12
WARRAGUL SECONDARY COLLEGE	101	MURRAY GREY	55.4	13
KABLEIGH PTY. LTD.	92	MAINE-ANJOU	54.7	14

M Carcase is highly desirable for this class.

* Carcase is ineligible for an award (see Score Sheet for reason(s)).

TABLE OF RESULTS - TAG ORDER

CLASS 5 : STEER

281-380kg HSCW,12-20mm P8 fat

EXHIBITOR	HSCW (kg)	PNTS max 5	FAT P8 (mm) max 30	PNTS max 30	BUTT A-E	EYE MUSC AREA cm ²	PNTS max 25	MARB 1-6	PNTS max 5	MEAT COL 0-10	MEAT TEXT	PNTS	FAT DSTN max 15	FAT COL 0-10	FAT TEXT	PNTS	TOT. PNTS	LIVE RANK	CARC. RANK	
R.S. & MRS J.C. BURGMANN Tag 69 Body No 322 CHAROLAIS	317	5.0	15	30.0	B	89	20.0	1	.0	9			11	10			85.0	2	2	M
D. MCKENZIE Tag 74 Body No 315 CHAROLAIS	299	5.0	16	30.0	B	61	7.2	3	2.0	8			12	8			72.2			11
SILVER DOWNS FITTING SERVICE Tag 79 GELBVEIH-CHAROLAIS Body No 325	319	5.0	8	20.0	C	98	24.5	1	.0	9			12	10			80.5			4
TUERONG PARK PTY. LTD. Tag 83 Body No 321 LIMOUSIN	305	5.0	4	10.0	B	106	25.0	1	.0	9			9	8			66.0			12
BALLANCIEA HOLDINGS PTY. LTD. Tag 88 POLL HEREFORD Body No 319	362	5.0	15	30.0	C	91	17.4	2	1.0	8			11	8			80.4	3		5
BREAKAWAY ANGUS STUD Tag 89 Body No 314 ANGUS	340	5.0	20	30.0	B	81	14.1	3	2.0	8			12	8			79.1			7
I. H. BURNSIDE Tag 90 Body No 327 MURRAY GREY	282	5.0	10	25.0	B	81	18.8	1	.0	9			11	9			77.8			9
M.L. & B.J. GALVIN Tag 91 Body No 326 CHAROLAIS	340	5.0	9	22.5	B	109	25.0	2	1.0	9			11	9			82.5	1		3
KABLEIGH PTY. LTD. Tag 92 Body No 324 MAINE-ANJOU	397	12.9	10	25.0	C	93	15.6	1	.0	8			11	8			54.7			14
D. MCKENZIE Tag 93 CHAROLAIS-FRIES/H ^F FORD Body No 317	352	5.0	12	30.0	B	80	12.6	3	2.0	9			11	9			78.6			8
H. A. SEELEY Tag 97 CHAROLAIS-RED ANGUS Body No 318	308	5.0	11	27.5	C	97	24.9	2	1.0	10			12	9			89.4			1
H. A. SEELEY Tag 98 CHAROLAIS-RED ANGUS Body No 316	290	5.0	15	30.0	B	71	13.1	3	2.0	9			12	9			80.1			6
D. SWAYN Tag100 Body No 323 CHAROLAIS	325	5.0	8	20.0	C	92	20.9	1	.0	9			10	9			73.9			10
WARRAGUL SECONDARY COLLEGE Tag101 Body No 320 MURRAY GREY	298	5.0	5	12.5	C	66	9.9	2	1.0	8			11	8			55.4			13

M Carcase is highly desirable for this class.

* Carcase is ineligible for an award (see Score Sheet for reason(s)).

AUSMEAT BEEF CARCASE APPRAISAL SYSTEM

CLASS 6 : STEER- CLASSES 1 TO 5

SUMMARY OF RESULTS - RANK ORDER 26/09/91

SCHOOLS & YOUNG FARMERS CLASS

EXHIBITOR	TAG IDENT	BREED	PNTS	RANK
TINTERN C.E.G.G.S. YOUNG FARMERS	109	MURRAY GREY	88.5	1 M
WARRAGUL SECONDARY COLLEGE	111	HEREFORD	84.7	2
MORTLAKE SECONDARY COLLEGE	106	HEREFORD	82.8	3
MORTLAKE SECONDARY COLLEGE	108	HEREFORD	81.8	4
WARRAGUL SECONDARY COLLEGE	113	HEREFORD	80.3	5
GOROKE P-12 COLLEGE	102	ANGUS	79.9	6
TINTERN C.E.G.G.S. YOUNG FARMERS	110	MURRAY GREY	79.1	7
LANGWARRIN SECONDARY SCHOOL	104	HEREFORD	77.7	8
LEONGATHA SECONDARY SCHOOL	105	HEREFORD	76.9	9=
WARRAGUL SECONDARY COLLEGE	114	MURRAY GREY	76.9	9=
	115	MURRAY GREY	76.9	9=

M Carcase is highly desirable for this class.

* Carcase is ineligible for an award (see Score Sheet for reason(s)).

TABLE OF RESULTS - TAG ORDER

CLASS 6 : STEER - CLASSES 1 TO 5

EXHIBITOR	HSCW (kg)	PNTS max 5	FAT P8 (mm) max 35	PNTS max 35	BUTT A-E	EYE MUSC AREA cm ²	PNTS max 25	MARB 1-6 max 0	PNTS max 0	MEAT COL 0-10	MEAT TEXT	PNTS	FAT DSTN max 15	FAT COL 0-10	FAT TEXT	PNTS	TOT. PNTS	LIVE RANK	CARC. RANK
GOROKE P-12 COLLEGE Tag102	ANGUS	236	5.0	8	35.0	C	64	13.9		8			10	8			79.9	3	6
LANGWARRIN SECONDARY SCHOOL Tag104 Body No 1	HEREFORD	226	5.0	12	35.0	C	58	11.7		7			12	7			77.7		8
LEONGATHA SECONDARY SCHOOL Tag105 Body No 2	HEREFORD	216	5.0	10	35.0	C	55	10.9		7			11	8			76.9		9 =
MORTLAKE SECONDARY COLLEGE Tag106 Body No 3	HEREFORD	212	5.0	9	35.0	C	62	14.8		8			12	8			82.8		3
MORTLAKE SECONDARY COLLEGE Tag108 Body No 4	HEREFORD	180	5.0	8	35.0	C	57	14.8		8			12	7			81.8		4
TINTERN C.E.G.G.S. YOUNG FARMERS Tag109 Body No 5	MURRAY GREY	224	5.0	5	35.0	C	75	20.5		8			12	8			88.5		1 M
TINTERN C.E.G.G.S. YOUNG FARMERS Tag110 Body No 6	MURRAY GREY	176	5.0	5	35.0	C	49	11.1		9			11	8			79.1		7
WARRAGUL SECONDARY COLLEGE Tag111 Body No 7	HEREFORD	245	5.0	8	35.0	C	69	15.7		9			12	8			84.7	4	2
WARRAGUL SECONDARY COLLEGE Tag113 Body No 8	HEREFORD	232	5.0	10	35.0	C	68	16.3		7			10	7			80.3		5
WARRAGUL SECONDARY COLLEGE Tag114 Body No 9	MURRAY GREY	298	5.0	5	35.0	C	66	9.9		8			11	8			76.9	2	9 =
WARRAGUL SECONDARY COLLEGE Tag115 Body No 10	MURRAY GREY	229	5.0	9	35.0	C	53	8.9		9			11	8			76.9	1	9 =

M Carcass is highly desirable for this class.

* Carcass is ineligible for an award (see Score Sheet for reason(s)).

AUSMEAT BEEF CARCASE APPRAISAL SYSTEM

CLASS 7 : VEALER/YEARLING

SUMMARY OF RESULTS - RANK ORDER 26/09/91

151-180kg HSCW, 5-10mm P8 fat

EXHIBITOR	TAG IDENT	BREED	PNTS	RANK
THE GLEN MURRAY GREYS	120	MURRAY GREY	79.1	1
R.S. & A. DAVIE	116	BRANGUS	72.1	2
THE GLEN MURRAY GREYS	121	MURRAY GREY	71.0	3
H.P. & B.J. LIMBRICK	129	LIMOUSIN-P`H`FORD/FRIES.	62.0	4
H.P. & B.J. LIMBRICK	128	LIMOUSIN-P`H`FORD/FRIES.	56.8	5
ELSA PARK.	10	SHORTHORN	33.9	6 *

M Carcase is highly desirable for this class.

* Carcase is ineligible for an award (see Score Sheet for reason(s)).

TABLE OF RESULTS - TAG ORDER

CLASS 7 : VEALER/YEARLING

151-180kg HSCW, 5-10mm P8 fat

EXHIBITOR	HSCW (kg)	PNTS max 5	FAT P8 (mm) max 35	PNTS max 35	BUTT A-E	EYE MUSC AREA cm ²	PNTS max 25	MARB 1-6 max 0	PNTS max 0	MEAT COL 0-10	MEAT TEXT	PNTS	FAT DSTN max 15	FAT COL 0-10	FAT TEXT	PNTS	TOT. PNTS	LIVE RANK	CARC. RANK
ELSA PARK, Tag 10 Body No 240 SHORTHORN	130	-15	2	14.0	D	53	16.9			8			5	5			33.9	3	6 *
R.S. & A. DAVIE Tag116 Body No 237 BRANGUS	158	5.0	5	35.0	C	50	13.1			9			5	5			72.1		2
THE GLEN MURRAY GREYS Tag120 Body No 238 MURRAY GREY	166	5.0	7	35.0	C	65	20.1			7			7	5			79.1	1	1
THE GLEN MURRAY GREYS Tag121 Body No 241 MURRAY GREY	172	5.0	4	28.0	B	52	13.0			9			10	6			71.0	2	3
H.P. & B.J. LIMBRICK Tag128 LIMOUSIN-P ^H FORD/FRIES. Body No 242	163	5.0	2	14.0	C	62	18.8			9			5	5			56.8		5
H.P. & B.J. LIMBRICK Tag129 LIMOUSIN-P ^H FORD/FRIES. Body No 239	160	5.0	3	21.0	C	56	16.0			9			6	5			62.0		4

M Carcase is highly desirable for this class.

* Carcase is ineligible for an award (see Score Sheet for reason(s)).

AUSMEAT BEEF CARCASE APPRAISAL SYSTEM

CLASS 8 : VEALER/YEARLING
181-210 kg Hot Standard Carcase Weight
6-10mm P8 fat

SUMMARY OF RESULTS - RANK ORDER 26/09/91

EXHIBITOR	TAG IDENT	BREED	PNTS	RANK
THE GLEN MURRAY GREYS	135	MURRAY GREY	95.7	1 M
WOOLAMIA FARMS	136	ANGUS	90.0	2 M
THE GLEN MURRAY GREYS	148	MURRAY GREY	87.1	3 M
PINE MOUNT PTY. LTD.	131	MURRAY GREY	86.6	4 M
BURRANDOOL PASTORAL CO.	123	ANGUS	85.2	5 M
B.L. TANTON	119	MURRAY GREY	83.6	6
BURRANDOOL PASTORAL CO.	124	ANGUS	83.1	7
PINE MOUNT PTY. LTD.	143	MURRAY GREY	82.7	8
T. J. O`CONNOR	142	BRANGUS	78.9	9
THE GLEN MURRAY GREYS	134	MURRAY GREY	75.6	10

M Carcase is highly desirable for this class.

* Carcase is ineligible for an award (see Score Sheet for reason(s)).

TABLE OF RESULTS - TAG ORDER

CLASS 8 : VEALER/YEARLING

181 SCW,6-10mm P8 fat

EXHIBITOR	HSCW	PNTS	FAT	PNTS	BUTT	EYE	PNTS	MARB	PNTS	MEAT	MEAT	PNTS	FAT	FAT	FAT	PNTS	TOT.	LIVE	CARC.
	(kg)	max 5	P8 (mm)	max 35	A-E	MUSC AREA cm ²	max 25	1-6	max 0	COL 0-10	TEXT		max 15	COL 0-10	TEXT		PNTS	RANK	RANK
B.L. TANTON Tag119 Body No 244 MURRAY GREY	195	5.0	6	35.0	C	57	13.6			10			12	8			83.6		6
BURRANDOOL PASTORAL CO. Tag123 Body No 253 ANGUS	207	5.0	9	35.0	C	62	15.2			8			14	8			85.2		5 M
BURRANDOOL PASTORAL CO. Tag124 Body No 245 ANGUS	210	5.0	12	29.6	C	65	16.5			10			14	8			83.1	1	7
PINE MOUNT PTY. LTD. Tag131 Body No 249 MURRAY GREY	203	5.0	8	35.0	C	68	18.6			9			11	8			86.6		4 M
THE GLEN MURRAY GREYS Tag134 Body No 250 MURRAY GREY	216	-7.0	8	35.0	C	68	17.6			9			13	8			75.6		10
THE GLEN MURRAY GREYS Tag135 Body No 248 MURRAY GREY	210	5.0	9	35.0	B	81	24.7			10			13	8			95.7	2	1 M
WOOLAMIA FARMS Tag136 Body No 251 ANGUS	197	5.0	10	35.0	B	64	17.0			10			14	9			90.0	3	2 M
T. J. O'CONNOR Tag142 Body No 252 BRANGUS	183	5.0	5	29.2	C	65	18.7			9			10	7			78.9		9
PINE MOUNT PTY. LTD. Tag143 Body No 246 MURRAY GREY	194	5.0	7	35.0	C	53	11.7			8			14	9			82.7		8
THE GLEN MURRAY GREYS Tag148 Body No 247 MURRAY GREY	183	5.0	9	35.0	C	62	17.1			10			13	7			87.1		3 M

M Carcase is highly desirable for this class.

* Carcase is ineligible for an award (see Score Sheet for reason(s)).

AUSMEAT BEEF CARCASE APPRAISAL SYSTEM

CLASS 9 : VEALER/YEARLING

SUMMARY OF RESULTS - RANK ORDER 26/09/91

211-240 kg H.S.C.W.

7-11mm P8 fat

EXHIBITOR	TAG IDENT	BREED	PNTS	RANK
MRS J. CURTIS	125	MURRAY GREY	97.0	1 M
THE GLEN MURRAY GREYS	147	MURRAY GREY	94.6	2 M
GLENGARRET PTY. LTD.	140	MURRAY GREY	89.6	3 M
R.S. & A. DAVIE	137	BRANGUS	89.1	4 M
PINE MOUNT PTY. LTD.	144	MURRAY GREY	85.0	5
WOOLAMIA FARMS	151	ANGUS	83.7	6
GEELONG GRAMMER SCHOOL	127	MURRAY GREY	82.0	7
TIBOOBURRA ANGUS	149	ANGUS	79.0	8
B.L. TANTON	133	MURRAY GREY	78.9	9
WOOLAMIA FARMS	152	ANGUS	45.3	10
H. K. & N. PRATT	145	SANTA GERTRUDIS	63.1	11 *

M Carcase is highly desirable for this class.

* Carcase is ineligible for an award (see Score Sheet for reason(s)).

TABLE OF RESULTS - TAG ORDER

CLASS 9 : VEALER/YEARLING

211 SCW,7-11mm P8 fat

EXHIBITOR	HSCW	PNTS	FAT	PNTS	BUTT	EYE	PNTS	MARB	PNTS	MEAT	MEAT	PNTS	FAT	FAT	FAT	PNTS	TOT.	LIVE	CARC.
	(kg)	max 5	P8 (mm)	max 35	A-E	MUSC AREA cm ²	max 25	1-6	max 0	0-10	TEXT		max 15	0-10	TEXT		PNTS	RANK	RANK
MRS J. CURTIS Tag125 Body No 259 MURRAY GREY	227	5.0	10	35.0	B	87	25.0			10			13	9			97.0	1	1 M
GEELONG GRAMMER SCHOOL Tag127 Body No 265 MURRAY GREY	245	-3.3	8	35.0	B	74	18.3			10			13	9			82.0	3	7
B.L. TANTON Tag133 Body No 261 MURRAY GREY	238	5.0	5	25.0	B	78	20.9			10			12	6			78.9		9
R.S. & A. DAVIE Tag137 Body No 263 BRANGUS	229	5.0	10	35.0	C	77	21.1			8			12	8			89.1		4 M
GLENGARRET PTY. LTD. Tag140 Body No 260 MURRAY GREY	228	5.0	11	35.0	B	66	15.6			10			15	9			89.6		3 M
PINE MOUNT PTY. LTD. Tag144 Body No 257 MURRAY GREY	229	5.0	10	35.0	B	63	14.0			8			15	8			85.0		5
H. K. & N. PRATT Tag145 SANTA GERTRUDIS Body No 256	266	-15	8	35.0	B	79	19.1			10			8	6			63.1		11 *
THE GLEN MURRAY GREYS Tag147 Body No 264 MURRAY GREY	230	5.0	7	35.0	B	84	24.6			9			13	8			94.6		2 M
TIBOONBURRA ANGUS Tag149 Body No 258 ANGUS	234	5.0	9	35.0	C	60	12.0			8			12	7			79.0		8
WOOLAMIA FARMS Tag151 Body No 262 ANGUS	242	1.7	11	35.0	C	69	16.0			9			14	8			83.7		6
WOOLAMIA FARMS Tag152 Body No 255 ANGUS	252	-15	18	16.2	C	69	15.1			8			13	8			45.3	2	10

M Carcase is highly desirable for this class.

* Carcase is ineligible for an award (see Score Sheet for reason(s)).

AUSMEAT BEEF CARCASE APPRAISAL SYSTEM

CLASS 10 : VEALER/YEARLING.....

SUMMARY OF RESULTS - TAG ORDER 26/09/91

200Kg-240 HSCW, 7-11mm P8 fat

EXHIBITOR	TAG IDENT	BREED	PNTS	RANK
R.S. & A. DAVIE PEN No. 156 AVERAGE	156	BRANGUS	70.0	*
	157	BRANGUS	59.1	
	158	BRANGUS	80.5	*
			69.9	8
D.McKENZIE PEN No. 162 AVERAGE	162	ANGUS-CHAROLAIS	57.1	
	163	CHAROLAIS	58.9	
	164	CHAROLAIS	87.3	M
			67.8	6
T. J. O`CONNOR PEN No. 168 AVERAGE	168	BRANGUS-ANGUS	70.0	
	169	BRANGUS-ANGUS	61.9	*
	170	BRANGUS-ANGUS	82.0	
			71.3	7
PINE MOUNT PTY. LTD. PEN No. 171 AVERAGE	171	MURRAY GREY	83.0	
	172	MURRAY GREY	84.9	
	173	MURRAY GREY	86.3	
			84.7	2
THE GLEN MURRAY GREYS PEN No. 174 AVERAGE	174	MURRAY GREY	94.7	M
	175	MURRAY GREY	76.4	
	176	MURRAY GREY	80.3	
			83.8	3
WOODLEAZE MURRAY GREY STUD PEN No. 177 AVERAGE	177	MURRAY GREY	79.6	
	178	MURRAY GREY	92.4	M
	179	MURRAY GREY	76.6	
			82.9	4
R.S. & A. DAVIE PEN No. 192 AVERAGE	192	BRANGUS	64.9	*
	193	BRANGUS	78.4	*
	194	BRANGUS	52.3	*
			65.2	9
THE GLEN MURRAY GREYS PEN No. 207 AVERAGE	207	MURRAY GREY	84.2	
	208	MURRAY GREY	71.0	
	209	MURRAY GREY	83.4	
			79.5	5
THE GLEN MURRAY GREYS PEN No. 210 AVERAGE	210	MURRAY GREY	78.7	
	211	MURRAY GREY	93.2	M
	212	MURRAY GREY	87.7	
			86.5	1

M Carcase is highly desirable for this class.

* Carcase is ineligible for an award (see Score Sheet for reason(s)).

TABLE OF RESULTS - TAG ORDER

CLASS 10 : VEALER/YEARLING..... 200Kg-240 HSCW,7-11mm P8 fat

EXHIBITOR	HSCW (kg)	PNTS max 5	FAT P8 (mm) max 35	PNTS max 35	BUTT A-E	EYE MUSC AREA cm ²	PNTS max 25	MARB 1-6 max 0	PNTS max 0	MEAT COL 0-10	MEAT TEXT	PNTS	FAT DSTN max 15	FAT COL 0-10	FAT TEXT	PNTS	TOT. PNTS	LIVE RANK	CARC. RANK
R.S. & A. DAVIE Tag156 Body No 271	BRANGUS	207	5.0	12	32.3	C	63	15.7		5			8	4			70.0		
R.S. & A. DAVIE Tag157 Body No 270	BRANGUS	197	-1.0	4	20.0	C	68	19.1		8			8	5			59.1		
R.S. & A. DAVIE Tag158 Body No 272	BRANGUS	216	5.0	10	35.0	C	60	13.5		7			12	8			80.5		
PEN No 156	AVERAGE																69.9		8
D.McKENZIE Tag162	ANGUS-CHAROLAIS	207	5.0	5	25.0	B	52	10.1		3			8	6			57.1	=3	
Body No 267																			
D.McKENZIE Tag163 Body No 269	CHAROLAIS	212	5.0	3	15.0	C	72	19.9		6			7	6			58.9		
D.McKENZIE Tag164 Body No 268	CHAROLAIS	225	5.0	10	35.0	B	67	16.3		9			12	10			87.3		
PEN No 162	AVERAGE																67.8		6
T. J. O'CONNOR Tag168	BRANGUS-ANGUS	198	1.0	5	25.0	C	68	19.0		8			10	7			70.0		
Body No 273																			
T. J. O'CONNOR Tag169	BRANGUS-ANGUS	185	-15	7	35.0	C	60	15.9		8			10	8			61.9		
Body No 274																			
T. J. O'CONNOR Tag170	BRANGUS-ANGUS	222	5.0	7	35.0	C	62	14.0		9			11	8			82.0		
Body No 275																			
PEN No 168	AVERAGE																71.3		7
PINE MOUNT PTY. LTD. Tag171 Body No 276	MURRAY GREY	216	5.0	8	35.0	B	65	16.0		5			14	8			83.0	2	
PINE MOUNT PTY. LTD. Tag172 Body No 278	MURRAY GREY	237	5.0	8	35.0	B	72	17.9		6			12	9			84.9		
PINE MOUNT PTY. LTD. Tag173 Body No 277	MURRAY GREY	219	5.0	10	35.0	C	62	14.3		8			15	9			86.3		
PEN No 171	AVERAGE																84.7		2
THE GLEN MURRAY GREYS Tag174 Body No 279	MURRAY GREY	215	5.0	8	35.0	B	74	20.7		10			15	9			94.7	=3	
THE GLEN MURRAY GREYS Tag175 Body No 281	MURRAY GREY	213	5.0	6	30.0	B	73	20.4		6			8	7			76.4		
THE GLEN MURRAY GREYS Tag176 Body No 280	MURRAY GREY	205	5.0	8	35.0	C	58	13.3		8			10	9			80.3		
PEN No 174	AVERAGE																83.8		3

TABLE OF RESULTS - TAG ORDER

CLASS 10 : VEALER/YEARLING..... 200Kg-240 HSCW,7-11mm P8 fat

EXHIBITOR	HSCW	PNTS	FAT	PNTS	BUTT	EYE	PNTS	MARB	PNTS	MEAT	MEAT	PNTS	FAT	FAT	FAT	PNTS	TOT.	LIVE	CARC.
	(kg)	max 5	P8 (mm)	max 35	A-E	MUSC AREA cm ²	max 25	1-6	max 0	COL 0-10	TEXT		DSTN max 15	COL 0-10	TEXT		PNTS	RANK	RANK
WOODLEAZE MURRAY GREY STUD Tag177 Body No 283 MURRAY GREY	242	1.7	9	35.0	B	65	13.9			8			12	9			79.6	1	
WOODLEAZE MURRAY GREY STUD Tag178 Body No 284 MURRAY GREY	237	5.0	10	35.0	B	73	18.4			9			15	10			92.4		
WOODLEAZE MURRAY GREY STUD Tag179 Body No 282 MURRAY GREY	234	5.0	6	30.0	B	63	13.6			8			10	10			76.6		
PEN No 177 AVERAGE																	82.9		4
R.S. & A. DAVIE Tag192 Body No 384 BRANGUS	230	5.0	5	25.0	C	67	15.9			6			7	6			64.9		
R.S. & A. DAVIE Tag193 Body No 382 BRANGUS	245	-3.3	10	35.0	C	69	15.7			9			13	9			78.4		
R.S. & A. DAVIE Tag194 Body No 383 BRANGUS	256	-15	6	30.0	C	66	13.3			6			10	8			52.3		
PEN No 192 AVERAGE																	65.2		9
THE GLEN MURRAY GREYS Tag207 Body No 287 MURRAY GREY	220	5.0	10	35.0	C	68	17.2			8			10	9			84.2		
THE GLEN MURRAY GREYS Tag208 Body No 285 MURRAY GREY	217	5.0	5	25.0	C	73	20.0			7			8	6			71.0		
THE GLEN MURRAY GREYS Tag209 Body No 286 MURRAY GREY	225	5.0	6	30.0	B	79	22.4			8			10	8			83.4		
PEN No 207 AVERAGE																	79.5		5
THE GLEN MURRAY GREYS Tag210 Body No 288 MURRAY GREY	238	5.0	9	35.0	B	58	10.7			7			13	8			78.7		
THE GLEN MURRAY GREYS Tag211 Body No 289 MURRAY GREY	234	5.0	8	35.0	B	76	20.2			10			13	10			93.2		
THE GLEN MURRAY GREYS Tag212 Body No 290 MURRAY GREY	242	1.7	9	35.0	C	75	19.0			9			13	10			87.7		
PEN No 210 AVERAGE																	86.5		1

AUSMEAT BEEF CARCASE APPRAISAL SYSTEM

CLASS 11 : YLG/ YOUNG CATTLE...

SUMMARY OF RESULTS - TAG ORDER 26/09/91

241-280kg HSCW, 4-10mm P8 fat

EXHIBITOR	TAG IDENT	BREED	PNTS	RANK
DUNHELEN DUNHELEN POLL HEREFORD PEN No. 159 AVERAGE	159	POLL HEREFORD	76.6	
	160	POLL HEREFORD	79.1	
	161	POLL HEREFORD	84.9	
			80.2	2
F.B. & MRS M. H. BLACKSHAW PEN No. 180 AVERAGE	180	SOUTH DEVON	45.5	*
	181	SOUTH DEVON	84.8	
	182	SOUTH DEVON	78.5	
			69.6	8
BURRANDOOL PASTORAL CO. PEN No. 186 AVERAGE	186	ANGUS	77.3	
	187	ANGUS	33.2	
	188	ANGUS	81.4	
			64.0	6
MRS J. CURTIS PEN No. 189 AVERAGE	189	MURRAY GREY	40.5	*
	190	MURRAY GREY	83.4	
	191	MURRAY GREY	87.1	M
			70.3	7
MRS S. JENKINS PEN No. 195 AVERAGE	195	MURRAY GREY	86.8	M
	196	MURRAY GREY	63.7	
	197	MURRAY GREY	75.4	
			75.3	4
MRS K. F. MAY & DAUGHTERS PEN No. 198 AVERAGE	198	SOUTH DEVON	79.1	
	199	SOUTH DEVON	79.4	
	200	SOUTH DEVON	80.1	
			79.5	3
D. MCKENZIE PEN No. 201 AVERAGE	201	ANGUS-CHAROLAIS	80.1	
	202	ANGUS-CHAROLAIS	94.3	M
	203	CHAROLAIS-FRIES/H`FORD	86.1	
			86.8	1
TIBOOBURRA ANGUS PEN No. 213 AVERAGE	213	ANGUS	54.6	*
	214	ANGUS	57.1	*
	215	ANGUS	54.0	*
			55.2	9
WOOLAMIA FARMS PEN No. 216 AVERAGE	216	ANGUS-ANGUS/FRIESIAN	59.2	
	217	ANGUS-ANGUS/FRIESIAN	81.8	
	218	ANGUS-ANGUS/FRIESIAN	53.3	
			64.8	5

M Carcase is highly desirable for this class.

* Carcase is ineligible for an award (see Score Sheet for reason(s)).

TABLE OF RESULTS - TAG ORDER

CLASS 11 : YLG/ YOUNG CATTLE... 241-280kg HSCW, 4-10mm P8 fat

EXHIBITOR	HSCW	PNTS	FAT	PNTS	BUTT	EYE	PNTS	MARB	PNTS	MEAT	MEAT	PNTS	FAT	FAT	FAT	PNTS	TOT.	LIVE	CARC.
	(kg)	max	P8	max	A-E	MUSC	max	1-6	max	COL	TEXT	max	COL	TEXT	max	PNTS	PNTS	RANK	RANK
		5	(mm)	35		AREA	25		0	0-10		15	0-10						
DUNHELEN DUNHELEN POLL HEREFORD Tag159 Body No 367 DUNHELEN DUNHELEN POLL HEREFORD Tag160 Body No 370 DUNHELEN DUNHELEN POLL HEREFORD Tag161 Body No 368 PEN No 159 AVERAGE	245	5.0	10	35.0	C	59	10.6			8			10	8			76.6		
F.B. & MRS M. H. BLACKSHAW Tag180 Body No 375 SOUTH DEVON F.B. & MRS M. H. BLACKSHAW Tag181 Body No 374 SOUTH DEVON F.B. & MRS M. H. BLACKSHAW Tag182 Body No 373 SOUTH DEVON PEN No 180 AVERAGE	226	-15	3	26.3	C	67	16.2			5			6	7			45.5		
BURRANDOOL PASTORAL CO. Tag186 Body No 376 BURRANDOOL PASTORAL CO. Tag187 Body No 377 BURRANDOOL PASTORAL CO. Tag188 Body No 378 PEN No 186 AVERAGE	270	5.0	6	35.0	C	77	17.8			8			10	9			84.8		
MRS J. CURTIS Tag189 Body No 380 MURRAY GREY MRS J. CURTIS Tag190 Body No 381 MURRAY GREY MRS J. CURTIS Tag191 Body No 379 MURRAY GREY PEN No 189 AVERAGE	272	5.0	4	35.0	C	71	14.5			8			8	8			78.5		8
MRS S. JENKINS Tag195 Body No 386 MURRAY GREY MRS S. JENKINS Tag196 Body No 387 MURRAY GREY MRS S. JENKINS Tag197 Body No 385 MURRAY GREY PEN No 195 AVERAGE	268	5.0	12	30.0	C	68	13.3			9			12	8			77.3		
MRS K. F. MAY & DAUGHTERS Tag198 Body No 390 SOUTH DEVON MRS K. F. MAY & DAUGHTERS Tag199 Body No 389 SOUTH DEVON MRS K. F. MAY & DAUGHTERS Tag200 Body No 388 SOUTH DEVON PEN No 198 AVERAGE	292	-12.1	17	17.5	C	63	8.8			3			8	8			33.2		
	280	5.0	11	32.5	C	77	16.9			7			12	8			81.4		6
	227	-15	16	20.0	B	52	8.5			8			10	9			40.5	3	
	248	5.0	12	30.0	B	67	14.4			10			15	9			83.4		
	252	5.0	9	35.0	B	69	15.1			8			15	9			87.1		7
	270	5.0	5	35.0	B	77	17.8			8			12	9			86.8	1	
	276	5.0	14	25.0	B	68	12.7			3			10	8			63.7		
	285	-2.1	9	35.0	B	73	14.5			4			15	9			75.4		4
	265	5.0	5	35.0	C	69	14.1			7			10	8			79.1		
	280	5.0	4	35.0	C	74	15.4			6			10	8			79.4		
	278	5.0	7	35.0	C	73	15.1			7			10	8			80.1		3
																	79.5		

TABLE OF RESULTS - TAG ORDER

CLASS 11 : YLG/ YOUNG CATTLE... 241-280kg HSCW, 4-10mm P8 fat

EXHIBITOR	HSCW (kg)	PNTS max 5	FAT P8 (mm) max 35	PNTS max 35	BUTT A-E	EYE MUSC AREA cm ²	PNTS max 25	MARB 1-6 max 0	PNTS max 0	MEAT COL 0-10	MEAT TEXT	PNTS	FAT DSTN max 15	FAT COL 0-10	FAT TEXT	PNTS	TOT. PNTS	LIVE RANK	CARC. RANK
D. MCKENZIE Tag201 ANGUS-CHAROLAIS Body No 392	235	-5.0	7	35.0	B	74	19.1			9			12	10			80.1	2	
D. MCKENZIE Tag202 ANGUS-CHAROLAIS Body No 393	252	5.0	7	35.0	B	83	22.3			10			12	10			94.3		
D. MCKENZIE Tag203 CHAROLAIS-FRIES/H [^] FORD Body No 391	252	5.0	10	35.0	C	67	14.1			10			12	10			86.1		
PEN No 201 AVERAGE																	86.8		1
TIBOOBURRA ANGUS Tag213 Body No 372	296	-15	4	35.0	C	69	11.6			7			8	8			54.6		
TIBOOBURRA ANGUS Tag214 Body No 371	227	-15	4	35.0	C	65	15.1			6			8	8			57.1		
TIBOOBURRA ANGUS Tag215 Body No 369	216	-15	6	35.0	C	59	13.0			4			8	9			54.0		
PEN No 213 AVERAGE																	55.2		9
WOOLAMIA FARMS Tag216 ANGUS-ANGUS/FRIESIAN Body No 394	289	-7.9	12	30.0	B	63	9.1			8			12	8			59.2		
WOOLAMIA FARMS Tag217 ANGUS-ANGUS/FRIESIAN Body No 396	250	5.0	12	30.0	C	70	15.8			8			15	8			81.8		
WOOLAMIA FARMS Tag218 ANGUS-ANGUS/FRIESIAN Body No 395	293	-13.6	12	30.0	C	81	17.9			6			10	3			53.3		
PEN No 216 AVERAGE																	64.8		5

AUSMEAT BEEF CARCASE APPRAISAL SYSTEM

CLASS 12 : STEER.....

SUMMARY OF RESULTS - TAG ORDER 26/09/91

281-380kg HSCW,12-20mm P8 fat

EXHIBITOR	TAG IDENT	BREED	PNTS	RANK
R.S. & A. DAVIE PEN No. 219 AVERAGE	219	BRANGUS	81.5	3
	220	BRANGUS	78.7	
	221	BRANGUS	66.6	
			75.6	
D. MCKENZIE PEN No. 222 AVERAGE	222	ANGUS-CHAROLAIS	91.7	M
	223	ANGUS-CHAROLAIS	79.9	
	224	ANGUS-CHAROLAIS	84.1	1
			85.2	
WESTERN DISTRICT PAST. CO. PEN No. 225 AVERAGE	225	HEREFORD	75.4	4
	226	HEREFORD	68.7	
	227	HEREFORD	75.8	
			73.3	
WOOLAMIA FARMS PEN No. 228 AVERAGE	228	ANGUS	79.2	2
	229	ANGUS	82.2	
	230	ANGUS	74.3	
			78.6	

M Carcase is highly desirable for this class.

* Carcase is ineligible for an award (see Score Sheet for reason(s)).

TABLE OF RESULTS - TAG ORDER

CLASS 12 : STEER..... 281-380kg HSCW,12-20mm P8 fat

EXHIBITOR	HSCW (kg)	PNTS max 5	FAT P8 (mm) max 30	PNTS max 30	BUTT A-E	EYE MUSC AREA cm ²	PNTS max 25	MARB 1-6	PNTS max 5	MEAT COL 0-10	MEAT TEXT	PNTS	FAT DSTN max 15	FAT COL 0-10	FAT TEXT	PNTS	TOT. PNTS	LIVE RANK	CARC. RANK	
R.S. & A. DAVIE Tag219 Body No 353	BRANGUS	297	5.0	14	30.0	C	75	14.5	2	1.0	9			13	9			81.5		
R.S. & A. DAVIE Tag220 Body No 354	BRANGUS	339	5.0	15	30.0	C	82	14.7	2	1.0	8			12	8			78.7		
R.S. & A. DAVIE Tag221 Body No 355	BRANGUS	325	5.0	13	30.0	C	64	6.6	1	.0	6			10	9			66.6		
PEN No 219 AVERAGE																		75.6		3
D. McKENZIE Tag222 Body No 358	ANGUS-CHAROLAIS	309	5.0	12	30.0	B	89	20.7	2	1.0	10			15	10			91.7	1	
D. McKENZIE Tag223 Body No 356	ANGUS-CHAROLAIS	292	5.0	13	30.0	C	73	13.9	2	1.0	10			10	10			79.9		
D. McKENZIE Tag224 Body No 357	ANGUS-CHAROLAIS	340	5.0	13	30.0	B	79	13.1	2	1.0	10			15	10			84.1		
PEN No 222 AVERAGE																		85.2		1
WESTERN DISTRICT PAST. CO. Tag225 Body No 361	HEREFORD	360	5.0	18	30.0	C	77	10.4	2	1.0	8			12	9			75.4	3	
WESTERN DISTRICT PAST. CO. Tag226 Body No 360	HEREFORD	325	5.0	10	25.0	C	72	10.7	1	.0	8			12	8			68.7		
WESTERN DISTRICT PAST. CO. Tag227 Body No 359	HEREFORD	323	5.0	16	30.0	C	64	6.8	2	1.0	9			15	9			75.8		
PEN No 225 AVERAGE																		73.3		4
WOOLAMIA FARMS Tag228 Body No 364	ANGUS	287	5.0	17	30.0	C	63	9.2	2	1.0	10			15	9			79.2	2	
WOOLAMIA FARMS Tag229 Body No 362	ANGUS	307	5.0	15	30.0	B	76	14.2	2	1.0	8			15	9			82.2		
WOOLAMIA FARMS Tag230 Body No 363	ANGUS	285	5.0	20	30.0	C	57	6.3	2	1.0	8			15	9			74.3		
PEN No 228 AVERAGE																		78.6		2

R.A.S.V. LIMITED

A Company Incorporated in Victoria by the
Royal Agricultural Society of Victoria

expresses its appreciation to the following firms and persons
 for their generous support of the Beef Carcase, Beef and Dual Purpose Cattle Sections.

ANGUS SOCIETY OF AUSTRALIA	GLENMAC CHAROLAIS
ANGUS SOCIETY (VIC. BRANCH)	SIR ANDREW & LADY GRIMWADE
ANZ BANK	HANSON FAMILY
ARDNO HEREFORD STUD	HARTWOULD SHORTHORN STUD
AUS-MEAT	J. H. W. & S. J. HARVEY
AUSTRALIAN BRAHMAN BREEDERS' ASSOCIATION	B. J. HENDERSON
AUSTRALIAN HEREFORD SOCIETY LTD.	HERDSMEN'S ASSOCIATION
AUSTRALIAN LIMOUSIN BREEDERS' SOCIETY	J. T. C. & J. M. HEWISON
AUSTRALIAN LIMOUSIN BREEDERS' SOCIETY (VIC. BRANCH)	K. & J. HEYWOOD
AUSTRALIAN POLL HEREFORD SOCIETY LTD.	ESTATE OF THE LATE W. K. HICKS
AUSTRALIAN RED POLL CATTLE BREEDERS' ASSOCIATION	HOGG ROBINSON AUSTRALIA LTD
AUSTRALIAN RED POLL SOCIETY	INTERNATIONAL BRANGUS BREEDERS' ASSOCIATION (AUST.)
AUSTRALIAN SIMMENTAL BREEDERS' ASSOCIATION LTD. (VIC. COMMITTEE)	KYRA CHAROLAIS
AUSTRALIAN SOUTH DEVON CATTLE BREEDERS' ASSOCIATION (VIC. BRANCH)	LABERTOUCHE CHAROLAIS
MR. J. BARBER	LIVESTOCK INDUSTRY PROMOTION CORPORATION (JAPAN)
BEEF IMPROVEMENT NEWS	E. R. & M. G. LUMB
BEEF SHORTHORN SOCIETY OF AUSTRALIA	THE ESTATE OF THE LATE SIR KENNETH AND LADY LUKE
BEEF SHORTHORN SOCIETY OF AUSTRALIA (VIC. BRANCH)	ESTATE OF THE LATE D. S. MacGREGOR
BERLAM PTY. LTD.	K. F. MAY & DAUGHTERS
BONNIE VIEW PASTORAL CO.	MEDBURN CHAROLAIS
THOMAS BORTHWICK & SONS (A/ASIA) LTD.	G. H. & M. C. MITCHELL
J. & THE ESTATE OF THE LATE A. BRIGHT	MURRAY GREY BEEF CATTLE SOCIETY INC.
J. J. CALLAGHAN	P. & O. CONTAINER SHIPPING PTY. LTD.
J. D. CAMPBELL	K. P. PALMER
CHAROLAIS SOCIETY OF AUSTRALIA (VIC. REGION)	D. R. & J. PEARSON
CHIANINA SOCIETY OF AUSTRALIA	K. S. PETERSON
SIR RUPERT CLARKE	MRS. R. L. ROFE
F. J. CLAYTON & SON	ROMAGNOLA SOCIETY OF AUSTRALIA
COLES SUPERMARKETS	RUMEVITE PTY. LTD.
DAIRY SHORTHORN ASSOCIATION OF AUSTRALIA INC.	SANTA GERTRUDIS BREEDERS' (AUST.) ASSOCIATION
D. L. & W. E. DAVIES	MRS. A. SAWYER
M. DENNIS	SHELL COMPANY OF AUSTRALIA
DEVON CATTLE BREEDERS' SOCIETY OF AUSTRALIA LTD.	SHORTHORN SOCIETY OF AUSTRALIA (VIC. BRANCH)
ELANORA BEEF SHORTHORN STUD	J. H. SLEIGH
ELDERS IXL TRAVEL	STRATHAYR INSTANT LAWNS
ELDERS LIMITED	STOCK & LAND
FEDERATION INSURANCE LTD.	PETER SUTHERLAND
MRS. S. J. FIELD	MRS. P. E. TOWNROW & FAMILY
MR. & MRS. N. FRY	VICTORIAN HEREFORD ASSOCIATION
GALLOWAY CATTLE SOCIETY OF AUSTRALIA INC.	VICTORIAN POLL HERS
GILBERTSON GREENHAM PTY. LTD.	VICTORIAN SHORTHORN SUPPORTERS
GLAMIS PROPRIETORS	WACOL A. I. CENTRE
GLENFIELDS PASTORAL CO.	WATTLE PARK CHAROLAIS
	WILSON FAMILY (BLUE HILLS)
	MRS. M. YELLAND
	YULLUNDRY PASTORAL CO.



Great meal ideas

Make meat the FAST meal.

- Demonstrations and tastings held each day throughout the show.
- The range of exhibitors in the Meat Promotions Pavillion will be featuring:
 - a host of small goods products;
 - tantalizing meat marinades and sauces;
 - mouth watering gourmet sausages;
 - plus a great range of beef, veal and lamb value added meat meal ideas.

**Make meat the FAST meal idea,
come and visit the
Meat Promotions Pavillion .**

BEEF & DUAL PURPOSE CATTLE

Steward In Chief:

Mr. R. Potter, "Yarram Park", Willaura, 3291

Deputy:

Mr. I. McK. Starritt, "Kelso Park", R.M.B. 2330, Tatura, 3616

BEEF SHORTHORN

Judge

Mr. W. Munro, Weebollabolla, Moree, N.S.W., 2400

Stewards

Mr. K.A. Finnin
Mr. D. Levy

Mr. C. Dugdale
Mr. D.A. Coutts

SHORTHORN

Judge

Mr. D. Bondfield, Palgrove, Dalveen, Qld., 4375

Stewards

Hon. Sir William McDonald
Mr. J. Willis

Mr. B. Minns
Mr. R. Atkinson

HEREFORD**Judge**

Mr. A.P. Field, P.O. Box 125, Double Bay, N.S.W., 2028

Stewards

Mr. J.W. Kelly
Mr. W. Snape
Mr. F. Kentish

Mr. K.W. Urquhart
Mr. H. McDonell

POLL HEREFORD**Judge**

Mr. P. Lillie, Jancourt Homestead, Camperdown, Vic., 3260

Stewards

Mr. R.G. Walker
Mr. G.A. Scott
Mr. J. Proctor
Mr. K. Brislin

Mr. T. Tehan
Mr. J.D. Campbell
Mr. N. Meikle
Mr. W. Angliss Jnr.

ANGUS**Judge**

Mr. C.J. Anderson, Coomoo Coomoo Creek, Quirindi, N.S.W., 2343

Stewards

Mr. A.C. Bott
Mr. S. Blair
Mr. A. Gubbins

Mr. M. Dennis
Mr. D. Sunderman
Miss G. Moore

SANTA GERTRUDIS**Judge**

Mr. G.B. Starritt, Kelso Park, R.M.B. 2330, Tatura, Vic., 3616

Stewards

Mr. G. Sheppard
Mr. N. Campagnolo

Dr. A. Dynon
Mr. J.D. Wilson

MURRAY GREY**Judge**

Mr. H. Charles, Kydrabah, Nimmitabel, N.S.W., 2631

Stewards

Mr. C.O. Moore
Mr. M. Hennessy

Mr. P. Walker
Mr. D. Mactier

CHAROLAIS**Judge**

Mr. D. Dobson, Cluan, R.S.D. 690, Westbury, Tas., 7303

Stewards

Mr. F.R.I. Stephens
Mr. L. Jackson

Mr. G. Wohling
Mr. A. Mitchell

SIMMENTAL

Judge

Mr. G. Lord, Wyellan Park, Moree, N.S.W., 2400

Stewards

Mr. J.K. Buchanan, A.M.
Mr. R. McAllister

Mr. W. Howard
Mr. J.P. Smith

SOUTH DEVON

Judge

Mr. S. Dorman, Romilly Hills, Beverley, W.A., 6304

Stewards

Mr. R. Balderstone
Mr. S. Spiker

Mr. I. McKerrow

RED POLL

Judge

Mr. L. Lawson, P.O., Katandra, Vic., 3634

Stewards

Mr. G.P.H. Wilson
Mrs. L. Kelynack
Mr. G.R. Fink

Dr. D. Hoban
Mrs. M.L. McDonell

LIMOUSIN**Judge**

Mr. J. Kress, Station de Lanaud Boisseuil, 87220 Feytiat, France

Stewards

Mr. C.R. Lyons
Mr. D. Wilson

Mr. F. Stephens Jnr.
Mr. A. Graham

GALLOWAY**Judge**

Mr. S. Dorman, Romilly Hills, Beverley, W.A., 6304

Stewards

Mr. R. Balderstone
Mr. S. Spiker

Mr. I. McKerrow

DEVON & POLL DEVON**Judge**

Dr. A.B. Connard, 50 Edward Street, Sandringham, Vic., 3191

Stewards

Mr. C.B. Gardiner
Mr. D. Clayton

Mr. A. Crozier
Mr. P. Shanahan

BELTED GALLOWAY

Judge

Mr. S. Dorman, Romilly Hills, Beverley, W.A., 6304

Stewards

Mr. R. Balderstone
Mr. S. Spiker

Mr. I. McKerrow

MAINE-ANJOU

Judge

Mr. P. Sutherland, Thologolong, R.M.B. 4026, Wodonga, Vic., 3690

Stewards

Mr. F.R.I. Stephens
Mr. L. Jackson

Mr. A. Mitchell
Mr. G. Wohling

SALERS

Judge

Mr. D. Wright, Wallamumbi, Armidale, N.S.W., 2350

Stewards

Mr. G.P.H. Wilson
Mrs. L. Kelynack
Mr. G.R. Fink

Dr. D. Hoban
Mrs. M.L. McDonell

BLACK SIMMENTAL**Judge**

Mr. G. Lord, Wyellan Park, Moree, N.S.W., 2400

Stewards

Mr. J.K. Buchanan, A.M.
Mr. R. McAllister

Mr. W. Howard
Mr. J.P. Smith

BRAHMAN**Judge**

Mr. R. Innes, Walla Station, Gin Gin, Qld., 4671

Stewards

Mr. G. Sheppard
Mr. J.D. Wilson

Dr. A. Dynon
Mr. N. Campagnolo

BELGIAN BLUE**Judge**

Mr. G. Hopf, Wyallia, Nundle, via Tamworth, N.S.W., 2340

Stewards

Mr. J. Fox
Mr. A. Cameron

Mr. C. Gubbins

LINCOLN RED**Judge**

Dr. A.B. Connard, 50 Edward Street, Sandringham, Vic., 3191

StewardsMr. C.B. Gardiner
Mr. D. ClaytonMr. A. Crozier
Mr. P. Shanahan**BRAUNVIEH****Judge**

Mr. G. Hopf, Wyallia, Nundle, via Tamworth, N.S.W., 2340

StewardsMr. J. Fox
Mr. A. Cameron

Mr. C. Gubbins

ROMAGNOLA**Judge**

Mr. G. Hopf, Wyallia, Nundle, via Tamworth, N.S.W., 2340

StewardsMr. J. Fox
Mr. A. Cameron

Mr. C. Gubbins

BRANGUS**Judge**

Mr. C.J. Anderson, Coomoo Coomoo Creek, Quirindi, N.S.W., 2343

Stewards

Mr. A.C. Bott
Mr. S. Blair
Mr. A. Gubbins

Mr. M. Dennis
Mr. D. Sunderman
Miss G. Moore

GELBVIEH**Judge**

Mr. P. Sutherland, Thologolong, R.M.B. 4026, Wodonga, Vic., 3690

Stewards

Mr. F.R.I. Stephens
Mr. L. Jackson

Mr. A. Mitchell
Mr. G. Wohling

HIGHLAND

Judge

Mr. G. Hopf, Wyallia, Nundle, via Tamworth, N.S.W., 2340

Stewards

Mr. J. Fox
Mr. A. Cameron

Mr. C. Gubbins

PIEDMONTESE

Judge

Mr. G. Hopf, Wyallia, Nundle, via Tamworth, N.S.W., 2340

Stewards

Mr. J. Fox
Mr. A. Cameron

Mr. C. Gubbins

PINZGAUER

Judge

Mr. G. Hopf, Wyallia, Nundle, via Tamworth, N.S.W., 2340

Stewards

Mr. J. Fox
Mr. A. Cameron

Mr. C. Gubbins

ANY OTHER RECOGNISED BEEF BREED

Judge

Mr. C.J. Anderson, Coomoo Coomoo Creek, Quirindi, N.S.W., 2343 (WELSH BLACK)

Mr. G. Hopf, Wyallia, Nundle, via Tamworth, N.S.W., 2340 (WAGYU)

DUAL PURPOSE BREED

DAIRY SHORTHORN

Judge

Mr. S. Clarke, "Samarra", Ladysmith, N.S.W., 2652

Stewards

Mr. C.B. Gardiner
Mr. A. Crozier

Mr. D. Clayton
Mr. P. Shanahan



AMP and Successful Saving

“You never know what the kids will need in the future, so each month we’re sending some money ahead!”

“WITH A growing family it seemed an impossible dream to be able to save any money. The bills never stopped, but Karen and I both knew that we really should try to get ahead.

“So we talked to AMP about it because we know and trust them. Together we’ve worked out a savings plan that’s affordable, yet allows for the growing needs of our family. It’s like sending money ahead, so that in ten years or so a nice cheque will be waiting for us. And we know AMP will always be there.”

If you find saving difficult, maybe what you need is an AMP Savings Plan.* For details talk to your AMP agent or fill in the coupon today.

*CONTACT AMP FOR FULL DETAILS OF AVAILABLE PRODUCTS, CONDITIONS AND CHARGES.

YES. Please send me my FREE copy of the booklet AMP and Successful Saving!

Mr/Mrs/Ms _____

Address _____

_____ Postcode _____

Phone: (Home) _____ (Bus.) _____

Are you an AMP policyholder? Yes No

(No stamp needed) Send to:
Reply Paid 1719, AMP Society,
GPO Box 9871,
in your capital city.

AMP

WE'LL ALWAYS BE THERE

SIGNCITY

BEST PRESENTED BREED AWARDS

SignCity, Sunshine have generously made sponsorship available for:

- (a) Best Presented Dairy Breed\$500
- (b) Best Presented Beef Breed (Groups A and B).....\$500

The prize is in the form of a voucher for purchase of promotional material from SignCity, for the winning Victorian Branch or equivalent Breed Society.

Judging points will be given for each Breed based on:

- 1. Cleanliness60 points
- 2. Information available15 points
- 3. Communication to Show Patrons.....15 points
- 4. Participation in promotional activities.....10 points



INDUSTRIAL AND COMMERCIAL SIGNS

27 JUDGE STREET, SUNSHINE, 3020
TEL: 311 2014 • FAX: 312 3443
MOBILE: 018 329 014

**ROYAL MELBOURNE SHOW
1991
CATTLE
September 19th - 28th, 1991
Section 29 - BEEF BREEDS**

ALL ENTRIES MUST BE IN THE HANDS OF THE COMPANY BEFORE 4.30 P.M. ON THURSDAY, 4TH JULY, 1991, WHETHER SUCH ENTRIES ARE DELIVERED IN PERSON OR BY POST.

ENTRY FEES: - EXCEPT WHERE OTHERWISE STATED ENTRY FEES IN ALL CLASSES OF THE BEEF BREEDS COMPETITION ARE: \$48 PER ENTRY FOR NON-MEMBERS AND \$24 PER ENTRY FOR MEMBERS OF THE SOCIETY.

Exhibitors are advised that, in addition to reading the following conditions, they should carefully peruse the conditions of entry and exhibition which precede the Beef Carcase Section and also the General Regulations as all the conditions and regulations apply to the Beef Breeds Section.

Judging of Beef Cattle will take place on Wednesday 25th September, 1991, commencing at 9.00 a.m. unless otherwise advised.

AN EXHIBITOR MAY ENTER UP TO FOUR ANIMALS IN ANY ONE ORDINARY CLASS, HOWEVER, ONLY TWO MAY BE SHOWN.

All females over 2 years of age entered in Beef Cattle Sections must be either "in milk" or "in calf". The Company may demand production of a Veterinary Surgeon's certification that a female has been pregnancy tested "in calf"; failing which the Company has the right to arrange a veterinary inspection on the Show Grounds at the expense of the entrant.

An animal shall not be admitted to the Show Grounds unless it is entered for exhibition, with the exception that a calf of an exhibit in a beef or dual purpose breed class may be admitted if born on or after 1st March, 1991 and is being suckled by the exhibit. **Such a calf is to be the natural born progeny of the exhibit and be tattooed with its permanent ink impregnated tattoo if born prior to arrival at the Showgrounds.**

Any cow found with a calf at foot born prior to 1st March 1991 or a calf not being the natural born progeny of the exhibit nor tattooed as required above, shall be deemed to be ineligible for exhibition at the Show and the Company may by notice to the Exhibitor require the animal to be forthwith removed from the Show Grounds. The Exhibitor, upon receipt of such notice, shall forthwith remove such animal and failing such removal by him within the time prescribed, the Company may remove the animal or cause the animal to be removed and all costs and expenses of removal shall be borne by the exhibitor and shall be refunded to the Company.

A BULL OR HEIFER ENTERED IN ANY CLASS FOR AN EXHIBIT OF AN AGE UNDER 18 MONTHS SHALL BE INELIGIBLE FOR EXHIBITION IN ANY SUCH CLASS IF AT THE TIME OF INSPECTION OF THE EXHIBIT AT THE SHOW GROUNDS THE BULL OR HEIFER HAS OR SHOWS, IN THE OPINION OF THE CHIEF STEWARD OR HIS NOMINEE, EVIDENCE OF HAVING HAD A PERMANENT TOOTH; OR IF ENTERED IN ANY CLASS FOR AN EXHIBIT OF AN AGE UNDER 24 MONTHS THE BULL OR HEIFER HAS, OR SHOWS EVIDENCE OF HAVING HAD MORE THAN TWO PERMANENT TEETH. A TOOTH WHICH HAS ERUPTED FROM THE GUM IN WHOLE OR PART SHALL BE DEEMED TO BE A PERMANENT TOOTH.

CLIPPING FRAMES

THE USE OF CLIPPING FRAMES IS PROHIBITED ON THE SHOW GROUNDS AND IN PAVILIONS.

FEATURE BREED OF THE YEAR

THE LIMOUSIN BREED IS THE ELDERS LIMITED BEEF FEATURE BREED FOR 1991.

Judging of this award will be held in the Main Arena, Wednesday 25th September, 1991 commencing at 8.30 a.m.

Grand Champion Bull to receive \$5,000 cash prize.

PRIZE RIBBONS

Subject to the Regulations, ribbons may be awarded through out the Beef, Beef Carcase, and Dual Purpose Sections in accordance with the following table:

Up to 5 exhibits -	3 ribbons
6 to 10 exhibits -	4 ribbons
11 - 20 exhibits -	5 ribbons
21 to 30 exhibits -	6 ribbons
Over 31 exhibits -	7 ribbons

BEEF CATTLE BREED GROUPS

The Beef Cattle Breeds are divided into Groups which are based on the number of animals of each breed exhibited at the previous Royal Melbourne Show.

Group A - over 40 head
Group B - 26 - 39 head
Group C - 25 head and under

Group A
Beef Shorthorn
Shorthorn
Hereford
Poll Hereford
Angus
Santa Gertrudis
Murray Grey
Charolais
Simmental
South Devon
Red Poll
Limousin

Group B
Nil 1991

Group C
Australian Shorthorn
Devon and Poll Devon

Galloway
 Belted Galloway
 Chianina
 Maine-Anjou
 Salers
 Black Simmental
 Brahman
 Belgian Blue
 Braford
 Blonde d'Aquitaine
 Lincoln Red
 Braunvieh
 Romagnola
 Brangus
 Gelbvieh
 Highland
 Any other recognised Beef Breed

All animals entered in the Beef Cattle Section must be registered in a recognised Herd Book of their breed and have a background of at least four recorded generations of their breed with the exception of **Braford** and **Brangus** which must be registered in a recognised Herd Book of their breed only.

The following regulations shall apply in the case of particular individual breeds:

In the case of **Beef Shorthorns** - no heifer born twin or triplet with a bull will be eligible for exhibition until such time as she has produced a calf, and no dehorned animals will be eligible for exhibition. In the case of **Hereford** and **Devon** all females not of age for adult registration must be the progeny of registered sires and dams and duly recorded as progeny.

In the case of **Shorthorns** all cattle shown should be either naturally polled or dehorned at the time of entry.

In the case of **Poll Herefords** all entries will be subjected to a six generation check for genital abnormalities known to the Breed Society and animals which do not meet the standards necessary to obtain the Australian Poll Hereford Society's Seal of Approval will be ineligible for exhibition.

In the case of **Murray Greys** only animals which comply with Rule 10 "Exhibition of Stock" in the Rules of the Murray Grey Beef Cattle Society Inc. shall be eligible to compete.

In the case of **Belted Galloways** only animals of at least 93.75% (15/16) breeding purity be accepted for exhibition.

PERFORMANCE CLASSES

1991 Performance classes will be available in the Angus, Hereford, Poll Hereford & Simmental Breeds.

The objectives of the Performance Classes are:-

1. To make Show selection closer to practical cattle selection with Judges acting in the role of a buyer ranking a group of potential herd sires for use in a Commercial beef operation.
2. To promote improved genetic selection procedures for:-
 - (a) cattle breeders
 - (b) general public
3. To allow breeders to compare their cattle with others.
4. To maintain the spectacle of the Show Ring and the interest of both cattle breeders and the general public
5. To promote individual breeds and breeders, and, to maintain incentive for breeders to show their cattle..

An outline of the selection method for the Performance Judging Classes is shown on the table below.

A detailed manual showing point calculations will be available on request from R.A.S.V. Ltd.

1.	FERTILITY Scrotal Circumference Testicular Firmness	10 points
2.	GROWTH Group BreedPlan EBV's	40
3.	MARKET SUITABILITY Frame Score Fat Depth (P8 plus 12/13 rib) Muscle Score Maturity pattern	25
4.	STRUCTURAL SOUNDNESS & LONGEVITY Feet Mobility Sheath Eyes	25
	TOTAL POSSIBLE POINTS	100 points

Points allocated for fertility and growth will be calculated prior to judging.

Points allocated for Market Suitability and Structural Soundness and Longevity will be allocated while cattle are in the judging ring by a panel of judges using visual observation and information provided from measurements, taken on the Show Grounds as a guide.

BEEF CATTLE SALES

BEEF SHORTHORN, DAIRY SHORTHORN, SIMMENTAL AND LIMOUSIN AUCTION SALES WILL BE CONDUCTED AT THE 1991 SHOW

Time and Venue: Beef Shorthorns and Dairy Shorthorns 3.00 p.m., Wednesday 25th September, Federation Ring, Meaklim Pavilion.

Simmentals 3.30 p.m. Thursday 26th September, Federation Ring, Meaklim Pavilion.

Limousin 5.00 p.m. Thursday 26th September, Federation Ring, Meaklim Pavilion.

Animals for sale by private treaty will be shown in the catalogue marked for private sale.

The agency system will supply universal "For Sale" signs.

SUPREME BEEF BREED BULL

A trophy donated by The Estate of the Late D. S. MacGREGOR, M.B.E., "Dalmore", Baringhup, Vic., \$2500 presented by THE FEDERATION INSURANCE LTD., and Society Sash will be awarded for the Supreme Beef Breed Bull of the Show, (S160) and \$500 presented by THE FEDERATION INSURANCE LTD., and Society Sash will be awarded to the Reserve Bull. (S161). Judging for this award will take place on the Main Arena commencing at 10.15 a.m. on Thursday, 26th September, 1991.

1108 B A HEARN
 RES. 1853

The Champion Bull of each breed will be eligible to compete and the judges of all Beef and Dual Purpose breeds will be invited to place the bulls in their order of preference.

SUPREME BEEF BREED FEMALE

713 MARGERED PARK

A trophy donated by The Estate of the Late D.S. MacGREGOR, M.B.E., "Dalmore", Baringhup, \$2000 presented by FEDERATION INSURANCE LTD., and Society Sash will be awarded to the Supreme Beef Breed Female of the Show. (S162) and \$500 presented by THE FEDERATION INSURANCE LTD., and Society Sash will be awarded to the Reserve Female (S163).

Judging for this award will take place on the Main Arena commencing at 9.00 a.m. on Thursday, 26th September, 1991.

The Champion Female of each breed will be eligible to compete and the judges of all Beef and Dual Purpose breeds will be invited to place the females in their order of preference.

Res. 1369

SUPREME JUNIOR BEEF BREED BULL

1958 BEEFTOOTH INTERNATIONAL

A trophy donated by Mr. J. Barber, "Yuulong", Scotsburn, Farm Pack Insurance Policy valued at \$2000 presented by THE FEDERATION INSURANCE LTD. and Society Sash will be presented to the Supreme Junior Beef Breed Bull.

Judging for this award will take place on the Main Arena commencing at 9.45 a.m. on Thursday 26th September, 1991.

Res. 1550

The Junior Champion Bull of each of the Group A Breeds and the Champion Bull of each breed in Group B, C and Dual Purpose Breeds, if not over 20 months, will be eligible to compete. The judges of all Beef Breeds will be invited to place the bulls in their order of preference.

BEEF & DUAL PURPOSE CATTLE BEEF BREEDS GROUP A BREEDS

EXHIBITORS ARE ADVISED THAT THEY SHOULD CAREFULLY PERUSE THE GENERAL REGULATIONS AND THE CONDITIONS OF ENTRY AND EXHIBITION AS WELL AS THE RULES FOR BEEF BREEDS.

ENTRY FEES: - EXCEPT WHERE OTHERWISE STATED ENTRY FEES IN ALL CLASSES OF THE BEEF BREEDS COMPETITION ARE: \$48 PER ENTRY FOR NON-MEMBERS AND \$24 PER ENTRY FOR MEMBERS OF THE SOCIETY.

BEEF SHORTHORN
SHORTHORN
HEREFORD
POLL HEREFORD
ANGUS
SANTA GERTRUDIS
MURRAY GREY
CHAROLAIS
SIMMENTAL
SOUTH DEVON
RED POLL
LIMOUSIN

BEEF SHORTHORN

A001 — BULL, born on or between 1st August, 1990 and 30th September, 1990 (over 12 months and not over 14 months).

- 220 Norris R A & B V: FAVERSHAM KONGORONG 40792 (RANK14), 28/09/90, S: Woodleigh Freebooter, D: Faversham Augusta Jane 10Th
- 3 221 Ashley Justice: MORNINGTIME OBERON (MDA324), 10/09/90, S: Elanora Overlander, D: Faversham Rebecca 21
- 222 Crotty B & Y M & Son: BARVON TWERP 40717 (BMC252), 10/09/90, S: Morningtime Harvey, D: Barvon Royal Melba
- 1 223 Falls R T & Y E & Sons: MALTON MIDNIGHT MICK 40833 (MFS1228), 24/08/90, S: Hilltuck Mick R7, D: Malton Joanna Ex-Rose
- 2 224 Peterson K S & E J: CHRYSTAL SPRINGS UKANGA 40614 (KSP598), 12/08/90, S: Malton Imperial, D: Woodleigh Duchess Of Derrimut 19Th
- 225 Swan A, S, L, J A & J E: SWANLEA GLEN 2ND 40630 (SWN9015), 06/08/90, S: Mossbank Victor, D: Glenmount Heather
- 226 Bowen G E: LILAC TIME NORMAN (GAB1), 04/08/90, S: Wendela Exciting, D: Glenmount Lesley
- 227 Duffy Miss M A: RHYOLA HOWARD 40662 (RHY86), 04/08/90, S: Lochaber Abington, D: Rhyola Melody Amber
- 228 Shannon Mrs C: GLENMOUNT TOP GUN 40731 (ELB52), 02/08/90, S: Wendela Exciting, D: Glenmount Nellie

A002 — BULL, born on or between 1st June, 1990, and 31st July, 1990 (over 14 months and not over 16 months).

- 229 Duffy Miss M A: RHYOLA HANSARD 40660 (RHY84), 26/07/90, S: Lochaber Abington, D: Dakton Maple Gilda
- 230 Swan A, S, L, J A & J E: SWANLEA KING 40624 (SWN905), 22/07/90, S: Mossbank Victor, D: Swanlea Birthday Girl
- 2 231 Mc Donald Bros: LOCHABER JARAMILLO 40618 (LO265), 19/06/90, S: Lochaber Calliope, D: Lochaber Ethel Loreal 10Th
- 3 232 Spencer D W & M F: EUMEMERRING WAPITI 40636 (DWS6), 16/06/90, S: Malton Ironside, D: Coombing Charming Oxford 63Rd
- 1 233 Falls R T & Y E & Sons: MALTON MERCURY 40685 (MFS1209), 08/06/90, S: Malton Ironside, D: Yaralla Una Moosey Opalette
- 234 Lukies S R & J B: CHAPELFIELDS DONATELLO 40637 (S JL21), 01/06/90, S: Malton Junker, D: Chapelfields Alice Fashion

A003 — BULL, born on or between 1st April, 1990, and 31st May, 1990 (over 16 months and not over 18 months).

- 235 Crockford G & A: WYNDORA PROBLEM 40581 (GAC276), 12/05/90, S: Wyndora Lyndock, D: Wyndora Duchess Lyn 5
- 236 Twomey N & W: WAYANDAH RAYMOND 40575 (NWT502), 26/04/90, S: Chrystal Springs Pitonga, D: Monbulla Fragrance 75Th

- 3 237 **Mc Donald Bros:** LOCHABER JUNEE 40594 (LO256), 24/04/90, S: Moss Bank Quizmaster, D: Lochaber Fancy Lass 15Th
- 1 238 **Mc Donald Bros:** LOCHABER JERICHO 40552 (LO244), 10/04/90, S: Moss Bank Quizmaster, D: Lochaber Lustre Meagan
- 2 239 **Grigg R K & K N & J:** PUPANUS MATHEW 40579 (RKG26), 02/04/90, S: Wyndora Lyndock, D: Barooka Duchess Of Derrimut, *For Sale*
- 240 **Morris P R & D L & Sons:** HESKET AMBASSADOR 40489 (PRM415), 02/04/90, S: Barvon Dusty, D: Hesketh Ethel 19Th

A004 — BULL, born on or between 1st February, 1990 and 31st March, 1990 (over 18 months and not over 20 months).

- 2 241 **Goode W R:** BAROOKA CHANCELLOR 40530 (BAR1342), 31/03/90, S: Barooka Yeoman, D: Barooka Beryl 83Rd
- 1 242 **Peterson K S & E J:** CHRYSTAL SPRINGS UBIQUITOUS 40533 (KSP584), 24/02/90, S: Malton Imperial, D: Chrystal Springs Redbloom 9Th
- 243 **Peterson K S & E J:** CHRYSTAL SPRINGS UBANGO 40538 (KSP581), 15/02/90, S: Malton Imperial, D: Woodleigh Devine Princess

JUNIOR CHAMPION BULL - Society Sash, ANGUS McNAUGHTON MEMORIAL PRIZE \$20 CASH presented through THE BEEF SHORTHORN SOCIETY OF AUSTRALIA (FEDERAL COUNCIL). (S168) and TOM DAVIDSON MEMORIAL TROPHY presented through THE BEEF SHORTHORN SOCIETY OF AUSTRALIA (VICTORIAN COMMITTEE)

233 RT + YE FALLS + Son
RESERVE JUNIOR CHAMPION BULL - Society Sash.

238
A005 — BULL, born on or between 1st December, 1989, and 31st January, 1990 (over 20 months and not over 22 months).

- 1 244 **Falls R T & Y E & Sons:** MALTON MARSHALL 40644 (MFS1168), 30/01/90, S: Malton Ironside, D: Malton Vi-Win Wendy
- 2 245 **Morris P R & D L & Sons:** OAKTON LORD MICHAEL 40835 (LDH\$278), 15/12/89, S: Hilltuck Mick R7, D: Oakton Ethel Gwenda 12Th
- 3 246 **Crotty B & Y M & Son:** BARVON R.M. 40714 (BMC242), 03/12/89, S: Morningtime Harvey, D: Bruarong Fancy Lady 5Th, *For Sale*

A006 — BULL, born on or between 1st October, 1989, and 30th November, 1989 (over 22 months and not over 2 years).

- 1 247 **Falls R T & Y E & Sons:** MALTON LAZER 40472 (MFS1137), 26/11/89, S: Malton Ironside, D: Malton Rosie

A007 — BULL, born on or between 1st July, 1989, and 30th September, 1989 (over 2 years and not over 2 years 3 months).

- 248 **Morris P R & D L & Sons:** HESKET ZEPPELIN 40395 (PRM396), 30/08/89, S: Barvon Dusty, D: Hesketh Umbrella

- 1 249 **Ashley Justice:** MORNINGTIME NANTUCKET 40613 (MDA298), 22/08/89, S: Monbulla Bannon, D: Faversham Rebecca 29
- 3 250 **Morris P R & D L & Sons:** HESKET YEOMAN 40393 (PRM390), 20/08/89, S: Barvon Dusty, D: Hesketh Velvet
- 2 251 **Twomey N & W:** WAYANDAH RANGER 40361 (NWT480), 04/08/89, S: Chrystal Springs Pitonga, D: Wayandah Isobel 18Th (A.I)

A008 — BULL, born on or between 1st April, 1989, and 30th June, 1989 (over 2 years 3 months and not over 2 1/2 years).

- 252 **Twomey N & W:** WAYANDAH ROLAND 40285 (NWT464), 03/06/89, S: Chrystal Springs Pitonga, D: Monbulla Fragrance 75Th
- 3 253 **Mc Donald Bros:** LOCHABER HANOVER 40259 (LO200), 17/04/89, S: Morningtime Hesiod (A.I), D: Lochaber Ethel Loreal 8Th
- 1 254 **Williamson L N:** GAINSHIEL WATERLOO 40611 (LNWW3), 13/04/89, S: Dallas Jewel, D: Gairnshiel Melody 23Rd
- 255 **Twomey N & W:** WAYANDAH REPLICA (TW) 40287 (NWT446), 09/04/89, S: Chrystal Springs Pitonga, D: Wayandah Cherrytree 12Th
- 2 256 **Peterson K S & E J:** CHRYSTAL SPRINGS THEODORE 40278 (KSP550), 02/04/89, S: Malton Highrise, D: Woodleigh Duchess Of Derrimut 19Th

A009 — BULL, born on or between 1st October, 1987, and 31st March, 1989 (over 2 1/2 years and not over 4 years).

- 1 261 **Spencer D W & M F:** MALTON KERWIN 40093 (MFS952), 15/07/88, S: Malton Exide, D: Yaralla Dainty Veneen

261 **SENIOR CHAMPION BULL - Society Sash and ICIANZ prize of \$50 cash presented by BEEF SHORTHORN SOCIETY OF AUSTRALIA (FEDERAL COUNCIL). (S169)**

254 **RESERVE SENIOR CHAMPION BULL - Society Sash.**

261 **GRAND CHAMPION BULL - Society Sash, \$300 presented by THE FEDERATION INSURANCE LIMITED (S170) and a SILVER CUP, presented by THE SHORTHORN SOCIETY OF THE UNITED KINGDOM OF GREAT BRITAIN AND IRELAND, will be awarded to the exhibitor of the Grand Champion Beef Shorthorn Bull. The Cup to be competed for in perpetuity, and the name of the winning animal and the exhibitor's name to be engraved on it each year. The Cup to remain the property of the Royal Agricultural Society of Victoria. A Cash Prize of \$50, presented by THE BEEF SHORTHORN SOCIETY OF AUSTRALIA (FEDERAL COUNCIL), will be awarded to the winner each year. (S171)**

2. 260 Mc Donald Bros, Mortlake

3. 251 K S & E J Peterson, Glen Rowan

A010 — *BEST TWO BULLS bred by exhibitor and selected from Classes A001 to A009.

ROBERT CLARKE MEMORIAL TROPHY, A Trophy valued at \$50, presented through THE BEEF SHORTHORN SOCIETY OF AUSTRALIA (VICTORIAN COMMITTEE) will be awarded to the winner of Class A010.

- 262 Falls R T & Y E & Sons 2
 263 Mc Donald Bros 1
 264 Morris P R & D L & Sons
 265 Peterson K S & E J 3

A011 — HEIFER, born on or between 1st July, 1990 and 30th September, 1990 (over 12 months and not over 15 months).

- 266 Norris R A & B V: FAVERSHAM ROYAL PRINCESS 20TH 66152 (RANK10), 22/09/90, S: Woodleigh Freebooter, D: Faversham Royal Princess 18Th (A.I) 3
 267 Falls R T & Y E & Sons: MALTON MAYROSE ENISON MICHELLE 66065 (MFS1234), 15/09/90, S: Hilltuck Mick R7, D: Malton May Rose Enison
 268 Falls R T & Y E & Sons: MALTON DAINTY MICHELLE 66064 (MFS1233), 14/09/90, S: Hilltuck Mick R7, D: Malton Wenex Dainty Ulia
 269 Mathers A J: JUSTACRUST KRISTINA'S MISS (JLN4), 10/09/90, S: Elanora Overlander, D: Morningtime Patch Of Ages
 270 Spencer D V: ELANORA BLACKBERRY 4TH 66182 (DVS713), 08/09/90, S: Golden Valley Mariner, D: Woodleigh Verona Blackberry 1
 271 Swan A, S, L, J A & J E: SWANLEA DECOROUS QUEEN 66143 (SWN9024), 08/09/90, S: Swanlea Topcoach, D: Woodleigh Decorous Queen
 272 Ashley Justice: MORNINGTIME JANE SUPRA (MDA320), 20/08/90, S: Elanora Overlander, D: Morningtime Jane Of Ages 5
 273 Shannon Mrs C: GLENMOUNT JASMIN 66133 (ELB53), 20/08/90, S: Wendela Exciting, D: Glenmount Bessiebelle
 274 Peterson K S & E J: CHRYSTAL SPRINGS RAMBLING ROSE 65956 (KSP597), 12/08/90, S: Chrystal Springs Rambo, D: Chrystal Springs Bolinda
 275 Crockford G & A: WYNDORA LANDLADY 13TH 66109 (GAC282), 10/08/90, S: Wendela Elite, D: Wyndora Landlady 8Th, For Sale
 276 Norris R A & B V: FAVERSHAM BELLE 15TH 66151 (RANK6), 10/08/90, S: Woodleigh Freebooter, D: Faversham Belle 2Nd (A.I)
 277 Mc Donald Bros: LOCHABER ETHEL LOREAL 24TH 65964 (LO270), 06/08/90, S: Golden Valley Offical, D: Lochaber Ethel Loreal 8Th 2
 278 Swan A, S, L, J A & J E: SWANLEA EMPRESS FANCY 65988 (SWN9013), 02/08/90, S: Mossbank Victor, D: Swanlea Empress Fantasia

A012 — HEIFER, born on or between 1st April, 1990 and 30th June, 1990 (over 15 months and not over 18 months).

- 279 Burke J & M P: GOLDEN VALLEY INDIANA ROSE 66135 (JO745), 26/06/90, S: Nullamanna Iceberg, D: Golden Valley Ocala Rose

280 Lukies S R & J B: CHAPELFIELDS DALVEEN BELLE 66008 (SJL20), 31/05/90, S: Malton Junker, D: Woodleigh Carillon Belle

281 Duffy Miss M A: RHYOLA QUEEN HEATHER 65855 (RHY81), 30/05/90, S: Rhyola Dargo, D: Rhyola Queen Eliza

3 282 Falls R T & Y E & Sons: MALTON IRONOLGA ANNABELLE 66276 (MFS1207), 20/05/90, S: Malton Ironside, D: Yaralla Yolga Annabelle

283 Crotty B & Y M & Son: BARVON FAIRY 2ND 66117 (BMC245), 13/05/90, S: Morningtime Harvey, D: Hobbal Grange Fairy 5Th

284 Crotty B & Y M & Son: BARVON LADY WESTON 2ND 66116 (BMC244), 10/05/90, S: Morningtime Harvey, D: Hobbal Grange Lady Weston

285 Ashley Justice: MORNINGTIME CAROL BY LYCURGUS 65912 (MDA304), 05/05/90, S: Morningtime Lycurgus, D: Morningtime Carol Of Ages

2 286 Twomey N & W: WAYANDAH RED BONNET 62ND 65906 (NWT498), 16/04/90, S: Chrystal Springs Pitonga, D: Wayandah Red Bonnet 31St

287 Morris P R & D L & Sons: HESKET LADY ANGELIQUE 65789 (PRM417), 11/04/90, S: Barvon Dusty, D: Heskett Ladybird

1 288 Williamson J: GAIRNSHIEL MELODY 39TH 65952 (LNWY4), 10/04/90, S: Dallas Jewel, D: Gairnshiel Melody 23Rd

289 Peterson K S & E J: CHRYSTAL SPRINGS PRINCESS BOLINDA 2ND 66223 (KSP591), 06/04/90, S: Malton Imperial, D: Woodleigh Princess Bolinda

A013 — HEIFER, born on or between 1st February, 1990 and 31st March, 1990 (over 18 months and not over 20 months).

2 290 Burke J & M P: GOLDEN VALLEY GLENDA 65982 (JO743), 15/03/90, S: Monbulla Glen, D: Golden Valley Glittering Uriel

1 291 Peterson K S & E J: CHRYSTAL SPRINGS DUCHESS OF DERRIMUT 2ND 65851 (KSP583), 22/02/90, S: Malton Imperial, D: Woodleigh Duchess Of Derrimut 18Th

JUNIOR CHAMPION HEIFER - Society Sash, and a trophy presented by D.L. & W.E. DAVIES, "DALMA", COLERAINE. 288

RESERVE JUNIOR CHAMPION HEIFER - Society Sash. 291

A014 — HEIFER, born on or between 1st October, 1989 and 31st January, 1990 (over 20 months and not over 24 months).

2 292 Burke J & M P: GOLDEN VALLEY XANTHUS LASS 65748 (JO740), 20/12/89, S: Golden Valley Overtime 2Nd, D: Golden Valley Orange Lass 2Nd

1 293 Lukies S R & J B: CHAPELFIELDS CHRISTMAS JOANNA 65840 (SJL19), 15/12/89, S: Malton Junker, D: Chrystal Springs Joanna 3

3 294 Morris P R & D L & Sons: HESKET BROADHOOKS AMELIA 65784 (PRM410), 10/12/89, S: Barvon Dusty, D: Heskett Broadhooks Sapphire

A015 — HEIFER, born on or between 1st April, 1989 and 30th September, 1989 (over 2 years and not over 2 1/2 years).

- 1 295 **Spencer D V:** ELANORA BLACKBERRY 3RD 65594 (DVS703), 20/08/89, S: Golden Valley Mariner, D: Woodleigh Verona Blackberry
- 296 **Doughan C J & N J:** MALTON QUEEN DAINTY IRONRULIA 65653 (MFS1089), 02/08/89, S: Malton Ironside, D: Malton Queen Dainty Extrulia
- 297 **Swan A, S, L, J A & J E:** SWANLEA ROYAL LADY 3RD 65562 (SWN99), 25/07/89, S: Swanlea Challenger, D: Swanlea Lady Di
- 298 **Shannon Mrs C:** WYNDORA MISTRESS 5TH 65581 (GAC265), 29/04/89, S: Oakton Grand Master, D: Wyndora Mistress 3Rd
- 3 299 **Crockford G & A:** WYNDORA PATTY 4TH 65579 (GAC263), 27/04/89, S: Woodleigh Formidable, D: Wyndora Patty 2Nd
- 2 300 **Morris P R & D L & Sons:** HESKET YVONNE 65421 (PRM379), 20/04/89, S: Morningtime Clearchus, D: Hesket Quintessence
- 301 **Norris R A & B V:** FAVERSHAM BELLE 11TH 65856 (RANJ3), 03/04/89, S: Faversham Hercules, D: Faversham Belle 5Th

A016 — COW OR HEIFER, born on or between 1st April, 1988 and 31st March, 1989 (over 2 1/2 years and not over 3 1/2 years).

- 302 **Mc Donald Bros:** LOCHABER ETHEL CORA 11TH 65335 (LO180), 22/02/89, S: Golden Valley Offical, D: Lochaber Ethel Cora 5Th
- 303 **Crotty B & Y M & Son:** BARVON DUCHESS LASS 4TH 65342 (BMC210), 03/10/88, S: Morningtime Harvey, D: Barvon Duchess Lass
- 2 304 **Falls R T & Y E & Sons:** MALTON JANCAKE TEENICIA 65249 (MFS979), 04/09/88, S: Chrystal Springs Jason, D: Malton Pancake Teenicia
- 3 305 **Swan A, S, L, J A & J E:** SWANLEA BEATRICE 65149 (SWN818), 24/08/88, S: Mossbank Scientist, D: Swanlea Molly, *For Sale*
- 1 306 **Williamson L N:** GAIRNSHIEL PRINCESS 84TH 65948 (LNWV1), 01/07/88, S: Dallas Jewel, D: Gairnshiel Princess 74Th

A017 — COW, born on or between 1st April, 1986 and 31st March, 1988 (over 3 1/2 years and not over 5 1/2 years).

- 307 **Bowen G E:** GLENMOUNT LESLEY 65184 (ELB46), 23/12/87, S: Morningtime Clearchus, D: Morningtime Epa Duchess
- 308 **Crotty B & Y M & Son:** BARVON ROYAL MELBA 64909 (BMC190), 24/09/87, S: Ingleton Max, D: Barvon Fancy Lady 5Th
- 2 309 **Duffy Miss M A:** RHYOLA MELODY ELAINE 64629 (RHY44), 08/07/87, S: Lochaber Abington, D: Rhyola Melody Bernadette
- 1 310 **Lukies S R & J B:** CHAPELFIELDS ALICE FASHION 64528 (SJL3), 21/06/87, S: Woodleigh Whitlam, D: Woodleigh Alleen Fashion

SENIOR CHAMPION COW - Society Sash.

306

RESERVE SENIOR CHAMPION COW - Society Sash.

310

GRAND CHAMPION COW OR HEIFER - Society Sash, \$100 presented by ELDERS LIMITED (S172) and a trophy donated by ELANORA BEEF SHORTHORN STUD. 306

SENIOR CHAMPION COW OR RESERVE, IF SENIOR COW IS GRAND CHAMPION - Trophy presented by Mr. K. S. PETERSON, "CHRYSAL SPRINGS", GLENROWAN. 310

A018 — *GROUP PRIZE: BEST THREE HEAD, both sexes to be represented and all owned by the exhibitor. Competition in this class is limited to animals exhibited in the ordinary classes.

- 311 **Ashley Justice**
- 1 312 **Falls R T & Y E & Sons**
- 2 313 **Mc Donald Bros**
- 314 **Morris P R & D L & Sons**
- 3 315 **Peterson K S & E J**

ALEX LANG MEMORIAL TROPHY, a Trophy valued at \$50 presented through THE BEEF SHORTHORN SOCIETY OF AUSTRALIA (VICTORIAN COMMITTEE) will be awarded to the winner of Class A018. 312

A019 — *SIRE'S' PROGENY GROUP: BEST THREE HEAD, the progeny of one sire, not necessarily all owned by the exhibitor. The name of the sire to be given on the entry form. Competition in this Class is limited to animals exhibited in the ordinary Classes.

- 2 317 **Falls R T & Y E & Sons:** GROUP BY MALTON IRONSIDE
- 4 318 **FALLS R T & Y E & SONS:** GROUP BY HILLTUCK MICK R7
- 319 **MC DONALD BROS:** GROUP BY GOLDEN VALLEY OFFICAL
- 320 **MORRIS P R & D L & SONS:** GROUP BY BARVON DUSTY
- 3 321 **PETERSON K S & E J:** GROUP BY MALTON HIGHRISE
- 322 **SHANNON MRS C:** GROUP BY WENDELA EXCITING
- 1 323 **WILLIAMSON L N:** GROUP BY DALLAS JEWEL

BEST MAINTAINED BEEF SHORTHORN TEAM

JUDGING WILL TAKE PLACE DAILY FROM TUESDAY, 24th September until the following Saturday, under the same scale of points as for the Inter-Breeds Competition. There is no entry fee and all Exhibitors' Teams will automatically compete for the prizes. Prizes: \$25; \$15; \$10; presented by THE BEEF SHORTHORN SOCIETY OF AUSTRALIA (FEDERAL COUNCIL). (S174-S176)

MOST SUCCESSFUL BEEF SHORTHORN EXHIBITOR

RT + YE FALLS + SONS

A Special Sash will be awarded to the most successful exhibitor providing there are three or more Exhibitors. Three points will be allotted for a first prize, two points for a second and one point for a third prize, in each ordinary class. In addition two points will be allotted for Grand Champion, three for Senior and Junior Champions and two for Reserve Senior and Reserve Junior Champions.

1. K S + E J Peterson.

2. RT + YE FALLS + SONS

3. McDONALD BROS.

FARMERS!

Don't miss the

LANDCARE ADVISORY SERVICE

at the Royal Melbourne Show

(Lennon Ave, opposite the Sheep Pavilion)

9 am - 4 pm daily

- ▲ Extension officers to answer your questions
- ▲ Computer technology ▲ Salinity testing
- ▲ Weed identification ▲ DIY soil testing ▲ Trees
- ▲ Video tapes for viewing ▲ Rabbit control
- ▲ Pasture analysis ▲ Publications for sale ▲ Soils
- ▲ Whole farm planning ▲ LandCare Groups

FREE WORKSHOPS

P
R
O
D
U
C
T
I
V
I
T
Y

Day	10.30 am	1.30 pm
Friday 20th	Pastures for Salinity Control	Trees for Shade and Shelter
Saturday 21st	What Weed is That?	Targeting Rabbits
Sunday 22nd	Seed Collecting and Germinating	Whole Farm Planning
Monday 23rd	Conservation Cropping	Know Your Soils
Tuesday 24th	Cash from Trees	Pastures for Salinity Control
Wednesday 25th	Targeting Rabbits	Trees for Shade and Shelter
Thursday 26th	Whole Farm Planning	Seed Collecting and Germinating
Friday 27th	Know Your Soils	Conservation Cropping

C
O
N
S
E
R
V
A
T
I
O
N

Brought to you by



Department of Agriculture



THURRA HORSEMIX

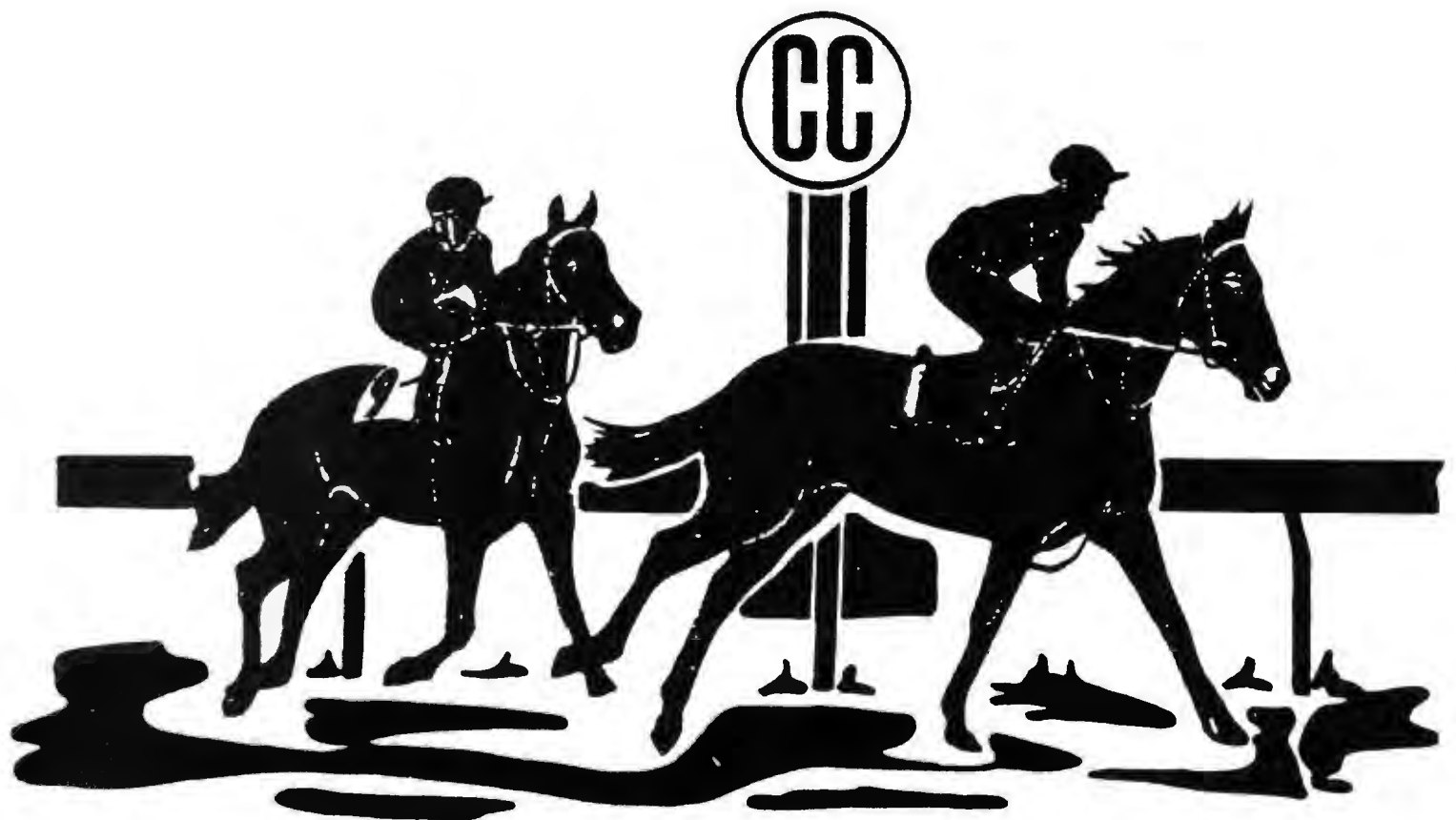

Manufactured by

C.C. STOCKFEEDS PTY. LTD.

Heart St., Dandenong

Phone: 791 6422

In the event of two or more exhibitors securing an equal number of points the exhibitor gaining the greatest number of first prizes shall be the winner.

SPECIAL PRIZES

BEEF SHORTHORN SIRES' MEMORIAL - A special prize of \$10 will be awarded to the owner (at date of service) of the most successful sire in the Beef Shorthorn Section. Three points will be awarded for a first prize in classes A01 to A019 (excluding Class A010 and A018), two points for a second and one point for a third prize. The name of the winning sire for the year and the names of the owner (at date of service) and breeder will be recorded upon an Honour Board, which will be displayed in the Cattle Pavilion where Beef Shorthorns are displayed. (S177)

SHORTHORN

A024 — BULL, born on or between 1st August, 1990 and 30th September, 1990 (over 12 months and not over 14 months).

- 324 **Williams K A & E M:** POLDDALE PURE MAGIC (P) (A.I) 90/04118 (FEW426), 29/09/90, S: Hoyts & Sons Instant Enticer, D: Polldale Queen 9Th (P) (A.I)
- 325 **Job N, S, N & L:** HADDONRIG ROYALLA'S FLASH JACK 90/05360 (HRK48), 09/09/90, S: Hoyts & Sons Instant Enticer (P), D: Haddonrig Joyce 6Th (P)
- 326 **Brownless & Lucas:** BROOME VEGAS (P) (A.I) 90/019300 (L2K109), 06/09/90, S: Sprys Stars & Stripes 6Th (P), D: Broome Quaver Wallflower (P)
- 327 **Kelso Partnership:** KELSO GREAT ESCAPE 90/06840 (KELK27), 20/08/90, S: Marrington J.P., D: Kelso Lady Anna 2Nd
- 328 **Mc Kenna J M & Co.:** HARTWOULD OVERTIME 90/05402 (JMMP17), 20/08/90, S: Yamburgan Barossa 15Th, D: Hartwould Lady Jane 7Th, *For Sale*
- 329 **Williams K A & E M:** POLDDALE MASTERPIECE (P) (A.I) 90/04124 (FEW418), 20/08/90, S: Dcc Prophet (P), D: Polldale Roany 2Nd
- 330 **Steer Investments F H:** MYRTLE VALE ROXBY 10TH 90/06845 (MVK47), 11/08/90, S: Yamburgan Boxer 58Th, D: Mandalong Glee Bell 3Rd
- 331 **Grawenjobar Pty Ltd:** GRAWENJOBAR BOXER 22 (P) 90/05375 (AEK631), 08/08/90, S: Yamburgan Boxer 68 (P), D: Grawenjobar Joanne 22 (P)
- 332 **Marrington Pastoral Co.:** MARRINGTON MAJOR (P) (A.I) 90/04361 (MPC670), 04/08/90, S: Dcc Prophet, D: Marrington Ruby 4Th (P)
- 333 **Steer Investments F H:** MYRTLE VALE JUGGERNAUT 4TH 90/06496 (MVK42), 03/08/90, S: Eclipse Nigel, D: Kelso Princess Diasy 3Rd

A025 — BULL, born on or between 1st June, 1990, and 31st July, 1990 (over 14 months and not over 16 months).

- 334 **Job N H & S E:** ROYALLA RIPPER (H) (A.I) (SFA) 90/05658 (JSNR60), 26/07/90, S: Wyarama Vicar (P), D: Marellan Ada 13Th (P)
- 335 **Gunyah Pastoral Co.:** EVILO SUPER STAR K29 90/01370 (KAEK29), 09/07/90, S: Sprys Stars & Stripes 6Th, D: Kimbolton Carissima 26

- 336 **Williams K A & E M:** POLDDALE MAMMOTH (P) 90/01741 (FEW405), 02/07/90, S: Moombi Jesse (P), D: Polldale Janice 10Th
- 337 **Mc Kenna J M & Co.:** HARTWOULD OFFICER 90/00533 (JMMB13), 30/06/90, S: Kelso Zeerust, D: Hartwould Matilda 5Th, *For Sale*
- 338 **Mc Kenna J M & Co.:** HARTWOULD OCEAN 90/00544 (JMMP8), 24/06/90, S: Bundaleer Lehmann, D: Hartwould Debutante 15Th, *For Sale*
- 339 **Williamson G R & J A N:** CASKIEBEN ORACLE (P) 90/06878 (CASK95), 18/06/90, S: Gairnshiel Richard, D: Caskieben Mona 4Th
- 340 **Bjorksten D:** GOLDEN GATES DIPLOMAT (P) (A.I) 90/05037 (DCBK09), 15/06/90, S: Glengyron Thredbo (P), D: Golden Gates Little Mint (P), *For Sale*
- 341 **Steer Investments F H:** MYRTLE VALE JUGGERNAUT 6TH 90/06499 (MVK34), 15/06/90, S: Eclipse Nigel, D: Myrtle Vale Glee Bell 2Nd
- 342 **Mc Kay Bros:** MARSCHAY KIRBY (P) 90/01408 (DMR146), 14/06/90, S: Kelso Zambia (P), D: Marschay Rose 6Th
- 343 **Fogarty S S & G D:** BELLOW PARK GRANITE (P) 90/01859 (SGF227), 09/06/90, S: L'Amour Supreme (P) (A.I), D: Bellow Park Effie 3Rd (P)
- 344 **Marrington Pastoral Co.:** MARRINGTON MAGIC (P) 90/00886 (MPC662), 07/06/90, S: Marrington J.P. (P) (A.I), D: Marrington Cynthia (P)
- 345 **Balderstone Pastoral Co.:** INGLETON KAVA (P) 90/00644 (INGK115), 04/06/90, S: Ingleton Major (P), D: Glenalpine Fiona Wildcat (P), *For Sale*
- 346 **Crilly J A & J E:** LIMBU NOTABLE (P) (SFA) 90/00358 (JAC198), 01/06/90, S: Wroxmore Anthony (P) (Sfa), D: Limbu Cherry 7Th (P)

A026 — BULL, born on or between 1st April, 1990, and 31st May, 1990 (over 16 months and not over 18 months).

- 347 **Balderstone Pastoral Co.:** INGLETON KENNETH (P) 920/00610 (INGK79), 22/05/90, S: Ingleton Hogan (P), D: Ingleton Mary H56, *For Sale*
- 348 **Bjorksten D:** GOLDEN GATES GRANITE (P) (A.I) 90/05610 (DCBK06), 20/05/90, S: Wyarama Pepper (P), D: Jindilong Mighty Mint 2Nd (P), *For Sale*
- 349 **Marrington Pastoral Co.:** MARRINGTON MURDOCH (P) 90/00853 (MPC655), 15/05/90, S: Marrington J.R. (P) (A.I), D: Marrington Queen Ann 15Th (P)
- 350 **Crilly J A & J E:** LIMBU NOBLE (P) (SFA) 90/00359 (JAC197), 12/05/90, S: Wroxmore Anthony (P) (Sfa), D: Limbu Rio Rita 2Nd (P)
- 351 **Tippett'S Glengyron:** GLENGYRON BEECHAM 90/00836 (TPS488), 12/05/90, S: Wingana Ghostbuster, D: Glengyron Carnation 6Th
- 352 **Williams K A & E M:** POLDDALE MAGNUM (P) 90/01742 (FEW398), 11/05/90, S: Polldale Krackerjack, D: Polldale Summerton 11Th
- 353 **Tippett'S Glengyron:** GLENGYRON MARSHAL 90/00845 (TPS484), 06/05/90, S: Baynton Massif, D: Glengyron Flossy 22Nd
- 354 **Tippett'S Glengyron:** GLENGYRON MIRACLE 90/00844 (TPS483), 02/05/90, S: Baynton Massif, D: Glengyron Fanciful 4Th
- 355 **Steer Investments F H:** MYRTLE VALE TRUMPETER 3RD 90/06557 (MVK22), 29/04/90, S: Kelso Trumpeter, D: Mandalong Glee Bell 3Rd

356 **Steer Investments F H:** MYRTLE VALE ROXBY 8TH 90/06554 (MVK21), 28/04/90, S: Yamburgan Boxer 58Th, D: Yamburgan Cloudy 179Th

316 **Williamson L N:** GAIRNSHIEL YALE 90/1835 (GSL047), 10/04/90, S: Marrington J.P., D: Gairnshiel Mayside 8Th

3 357 **Williamson G R & J A N:** CASKIEBEN PROPHET 4TH (P) (A.I) 90/06862 (CASK23), 02/04/90, S: Dcc Prophet, D: Caskieben Pamela 3Rd

A027 — BULL, born on or between 1st February, 1990 and 31st March, 1990 (over 18 months and not over 20 months).

358 **Mc Kay Bros:** MARSCHAY KINGSTON (P) 90/01412 (DMR144), 29/03/90, S: Weenya Weatherly (P), D: Hartwould Virginia 6Th

359 **Grawenjobar Pty Ltd:** GRAWENJOBAR BOXER 19 (P) 90/02723 (AEK618), 20/03/90, S: Yamburgan Boxer 68 (P), D: Grawenjobar Marion 15 (P)

1 360 **Gunyah Pastoral Co.:** EVILO SUPER STAR K12 90/01366 (KAEK12), 20/03/90, S: Sprys Stars & Stripes 6Th, D: Evilo Eva 20Th

361 **Guilfoyle M J:** KINTARLIE EMPEROR 90/00043 (LJS190), 17/03/90, S: Bayview Gardener 2Nd (P), D: Chrystal Springs Diana 3Rd (P)

3 362 **Williamson G R & J A N:** CASKIEBEN OLYMPIAN (P) (A.I) (E.T) 90/06879 (CASK15), 10/03/90, S: Major Expect, D: Templemore Marcia 2Nd

363 **Steer Investments F H:** MYRTLE VALE TRUMPETER 90/06556 (MVK7), 15/02/90, S: Kelso Trumpeter, D: Mandalong Glee Bell 3Rd

2 364 **Kelso Partnership:** KELSO GRAND MASTER 90/06843 (KELK2), 08/02/90, S: Hoyts & Son Rolex (P) (E.T), D: Kelso Comet Cora

JUNIOR CHAMPION BULL - Society Sash. 334

RESERVE JUNIOR CHAMPION BULL - Society Sash. 360

A028 — BULL, born on or between 1st December, 1989, and 31st January, 1990 (over 20 months and not over 22 months).

2 365 **Guilfoyle M J:** KINTARLIE EDISON 90/00049 (LJS168), 18/01/90, S: Lennonville Magnum (P), D: Kintarlie Laurel 2Nd (P)

1 366 **Kelso Partnership:** KELSO FOLLOW ON J20 89/07786 (KELJ20), 03/12/89, S: Hoyts & Sons Rolex (P) (E.T), D: Kelso Wakeful Wonder

A029 — BULL, born on or between 1st October, 1989, and 30th November, 1989 (over 22 months and not over 2 years).

1 367 **Dawson B:** CARNARVON GREAT FORRESTER (P) 89/03767 (BMD349), 02/11/89, S: The Grove Forrester (P), D: Carnarvon Gay Lass 8Th (P)

368 **Marrington Pastoral Co.:** MARRINGTON LEGEND (P) (A.I) 89/06135 (MPC608), 14/10/89, S: Dcc Prophet, D: Marrington Cynthia 9Th (P)

2 369 **Morris P R & D L & Sons:** HESKET KWIKSILVER (P) 89/06850 (PRM001), 03/10/89, S: Moombi Florida (P), D: Woodleigh Princess Deidre (A.I)

A030 — BULL, born on or between 1st July, 1989, and 30th September, 1989 (over 2 years and not over 2 years 3 months).

1 370 **Kelso Partnership:** KELSO FERGUS 118 89/07490 (KEL18), 19/09/89, S: Hoyts & Sons Rolex (P) (E.T), D: Kelso Wakeful Maisie

371 **Mc Kenna J M & Co.:** HARTWOULD NIGHT RIDER 89/05670 (JMM795), 03/08/89, S: Yamburgan Barossa 15Th, D: Hartwould Cherrywood 41St, *For Sale*

A031 — BULL, born on or between 1st April, 1989, and 30th June, 1989 (over 2 years 3 months and not over 2 1/2 years).

1 372 **Balderstone Pastoral Co.:** INGLETON JORGE (P) 89/02518 (INGJ48), 29/05/89, S: Glendevon Thurso 3Rd, D: Kelso Wakeful Day 2Nd (P), *For Sale*

373 **Williamson G R & J A N:** CASKIEBEN NEBRASKA (P) 89/06838 (CASJ21), 04/04/89, S: Caskieben Jacques, D: Caskieben Carol 27Th

A032 — BULL, born on or between 1st October, 1987, and 31st March, 1989 (over 2 1/2 years and not over 4 years).

1 374 **Norris R A & B V:** G.V.R. TRADITION 966 89/08143 (GVR966), 04/03/89, S: A.F. Dividends Tradition (E.T), D: Sylvia Duchess

2 375 **Luke & Richards:** WYARAMA VICAR (P) 87/07587 (LARD33), 11/10/87, S: Wyarama Pepper (P), D: Wyarama Grace 21St (P)

SENIOR CHAMPION BULL - Society Sash. 370

RESERVE SENIOR CHAMPION BULL - Society Sash. 374

GRAND CHAMPION BULL - Society Sash and \$300 presented by THE FEDERATION INSURANCE LIMITED (S183). 334

A033 — *BEST TWO BULLS bred by exhibitor and selected from Classes A024 to A032. THE SHORTHORN SOCIETY OF AUSTRALIA (VICTORIAN BRANCH) TROPHY - \$30 Trophy will be presented to the winner of Class A033.

377 **Balderstone Pastoral Co.**

2 378 **Grawenjobar Pty Ltd**

1 379 **Kelso Partnership**

380 **Marrington Pastoral Co.**

381 **Mc Kenna J M & Co.**

3 382 **Steer Investments F H**

383 **Tippett's Glengyron**

384 **Williams K A & E M**

385 **Williamson G R & J A N**

A034 — HEIFER, born on or between 1st July, 1990, and 30th September, 1990 (over 12 months and not over 15 months).

376 **Tippett's Glengyron:** GLENGYRON RIESLING WATER MAID 90/05451 (TPS498), 26/08/90, S: Baynton Massif, D: Broome Reising Water Maid

- 386 **Ferguson F G & B Mousey:** CHATSWOOD PARK EVA 2ND (P) 90/06820 (C IN CIRCLE 487), 29/09/90, S: Sprys Rolex Cherokee 4Th (P), D: Chatswood Park Eva
- 387 **Ferguson F G:** CHATSWOOD PARK POLLY 2ND (P) (A.I) 90/05737 (C IN CIRCLE 462), 11/09/90, S: Spry Zambesi 2Nd (P), D: Chatswood Park Dolly 180
- 388 **Dawson B:** CARNARVON MIRABELLE 3RD (P) 90/04226 (BMD403), 06/09/90, S: Hoyts & Sons Rolex (P) (E.T), D: Carnvarvon Mirabelle (P)
- 389 **Mc Kay Bros:** MARSCHAY BLANCHE ROSIE 6TH (A.I) (H) 90/05692 (DMR149), 29/08/90, S: Sprys Rolex Cherokee 4Th (P), D: Marschay Blanche Rosie 4Th (P)
- 390 **Grawenjobar Pty Ltd:** GRAWENJOBAR VICKI 17 (P) 90/05376 (AEK650), 19/08/90, S: Yamburgan Boxer 68 (P), D: Grawenjobar Vicki 9 (P)
- 391 **Kelso Partnership:** KELSO DUCHESS EVE 5TH 90/06841 (KELK22), 15/08/90, S: Marrington Joint Venture, D: Kelso Duchess Eve 3Rd
- 392 **Steer Investments F H:** MYRTLE VALE GLEE BELL 34TH 90/06558 (MVK44), 04/08/90, S: Yamburgan Boxer 58Th, D: Mandalong Glee Bell 3Rd
- 393 **Marellan Pastoral Co.:** MARELLAN MURIEL 12TH (P) (A.I) 90/04589 (JOB54), 21/07/90, S: Wyarama Vicar (P), D: Marellan Muriel 9Th

A035 — HEIFER, born on or between 1st April, 1990 and 30th June, 1990 (over 15 months and not over 18 months).

- 394 **Mann B:** MANAROO HOLLY 90/03348 (MANK5), 27/06/90, S: Mandalong Blotch, D: Belmore Holly 5Th
- 395 **Kelso Partnership:** KELSO WAVE 7TH 90/06842 (KELK10), 22/05/90, S: Hoyts & Sons Rolex (P) (E.T), D: Kelso Wave
- 396 **Williamson J:** GAIRNSHIEL SECRET 66TH 90/01832 (GSL054), 10/05/90, S: Bayview Gardener 2Nd, D: Gairnshiel Secret 47Th
- 397 **Mann B:** MARRINGTON LADY GLITTERING 55TH 90/01597 (MPC653), 02/05/90, S: Marrington J.P., D: Marrington Lady Glittering 33Rd
- 398 **Kilburn R & Mrs K:** VALLEY VIEW MOONLITE (P) 90/00073 (KRK26), 15/04/90, S: Valley View Regent 1St (P), D: Kongwak Quaint 3Rd (P)

A036 — HEIFER, born on or between 1st February, 1990 and 31st March, 1990 (over 18 months and not over 20 months).

- 399 **Tippett's Glengyron:** GLENGYRON ROSE 17TH 90/00847 (TPS476), 29/03/90, S: Glengyron Thredbo, D: Glengyron Rose 7Th
- 400 **Mc Kay Bros:** MARSCHAY FANCY 10TH (P) 90/01411 (DMR138), 20/03/90, S: Weenya Weatherly (P), D: Marschay Fancy 9Th
- 401 **Ferguson F G:** CHATSWOOD PARK FAITHFULL (P) 90/05735 (C IN CIRCLE 448), 16/03/90, S: Yamburgan Rocky 4Th, D: Kelso Faithfull 2Nd
- 402 **Grawenjobar Pty Ltd:** GRAWENJOBAR MARION 23 (P) 90/02715 (AEK605), 04/03/90, S: Yamburgan Boxer 68 (P), D: Grawenjobar Marion 12 (P)

- 403 **Withers S A S:** SPRINGWOOD STATION MISS LILY (P) (E.T) 90/06315 (SAWK01), 15/02/90, S: Sprys Zambesi 2Nd (P) (D.S), D: H.S. Miss Lily (P)

JUNIOR CHAMPION HEIFER - Society Sash. 403

RESERVE JUNIOR CHAMPION HEIFER - Society Sash.

395

A037 — HEIFER, born on or between 1st October, 1989 and 31st January, 1990 (over 20 months and not over 24 months).

- 404 **Ferguson F G:** CHATSWOOD PARK BROADHOOKS 4TH (P) 90/05736 (C IN CIRCLE 424), 18/01/90, S: Yamburgan Rocky 4Th, D: Chatswood Park Broadhooks 3Rd
- 405 **Balderstone Pastoral Co.:** KELSO WAKEFUL WISDOM 4TH (P) (A.I) (E.T) 89/07783 (KELJ27), 16/12/89, S: H.S. Rolex 772 (E.T), D: Kelso Wakeful Wonder
- 406 **Kelso Partnership:** KELSO WAVE 6TH 89/07781 (KELJ22), 09/12/89, S: Hoyts & Sons Rolex (P) (E.T), D: Kelso Wave
- 407 **Marrington Pastoral Co.:** MARRINGTON RUBY 22ND (P) 89/06134 (MPC624), 06/12/89, S: Sprys Zambesi 2Nd (P) (D.S), D: Marrington Ruby 10Th (P)
- 408 **Kilburn R & Mrs K:** VALLEY VIEW MOONBEAM (P) 89/06722 (KRK22), 04/12/89, S: Kongwak Regent 2Nd (P), D: Kinroth Beauty D.S.
- 409 **Dawson B:** CARNARVON MIRABELLE 2ND (P) 89/04778 (BMD347), 01/11/89, S: The Grove Forrester (P), D: Kuluga Mirabelle 39Th (P)

A038 — HEIFER, born on or between 1st April, 1989 and 30th September, 1989, (over 2 years and not over 2 1/2 years).

- 410 **Mann B:** SPRYS ROLEX'S GAIETY 2ND 89/05079 (GLSJ45), 24/09/89, S: Hoyts & Sons Rolex (P) (E.T), D: Belmore Gaiety 28Th
- 411 **Crilly J A & J E:** LIMBU BRIGHT LASS 6TH (SFA) 89/01215 (JAC190), 12/07/89, S: Wroxmore Anthony (P) (Sfa), D: Limbu Bright Lass 3Rd (P)

A039 — COW OR HEIFER, born on or between 1st April, 1988 and 31st March, 1989 (over 2 1/2 years and not over 3 1/2 years).

- 412 **Harris Mrs B M:** CAROUSEL PRIDE 4TH (P) 88/05113 (BAHH6), 26/11/88, S: Wilkel Winton (P), D: Carousel Pride (P)
- 413 **Harris Mrs B M:** CAROUSEL WHITE ROSE 2ND (P) 88/04863 (BAHH3), 12/10/88, S: Wilkel Indi (P), D: Carousel White Rose (P)

A040 — COW, born on or between 1st April, 1986 and 31st March, 1988 (over 3 1/2 years and not over 5 1/2 years).

- 414 **Kilburn R & Mrs K:** VALLEY VIEW DUCHESS (P) 87/07572 (KRK04), 02/12/87, S: Kongwak Regent 2Nd (P), D: Jindilong Dorothy 17Th (P)
- 415 **Mann B:** GUMBLE TERRY 8TH 87/04514 (RED564), 04/10/87, S: Gumble Hamish, D: Gumble Terry

SENIOR CHAMPION COW - Society Sash. 408

RESERVE SENIOR CHAMPION COW - Society Sash.

406

GRAND CHAMPION COW OR HEIFER - Society Sash, \$100 presented by ELDERS LIMITED (S186) and a trophy presented by VICTORIAN SHORTHORN SUPPORTERS. 403

A041 — *GROUP PRIZE: BEST THREE HEAD, both sexes to be represented and all owned by the exhibitor. Competition in this class is limited to animals exhibited in the ordinary classes.

416 Balderstone Pastoral Co.

2 417 Grawenjobar Pty Ltd

1 418 Kelso Partnership

3 419 Steer Investments F H

420 Tippett'S Glengyron

A042 — *SIRE'S PROGENY GROUP: BEST THREE HEAD, the progeny of one sire, not necessarily all owned by the exhibitor. The name of the sire to be given on the entry form. Competition in this Class is limited to animals exhibited in the ordinary Classes.

MAGNET TROPHY, a trophy valued at \$26, presented by MESSRS G H & M C MITCHELL, Magnet, Beemelon, R.M.B. 377, Deniliquin, N.S.W. will be awarded to the winner of Class A042.

2 421 Grawenjobar Pty Ltd: GROUP BY YAMBURGAN BOXER 68 (P)

1 422 KELSO PARTNERSHIP: GROUP BY HOYTS & SONS ROLEX (P) (E.T)

3 423 MANN B: GROUP BY MARRINGTON J.P.

424 STEER INVESTMENTS F H: GROUP BY YAMBURGAN BOXER 58TH

BEST MAINTAINED SHORTHORN TEAM

Judging will take place daily from Tuesday, 24th September until the following Saturday, under the same scale of points as for the Inter-Breeds Competition. There is no entry fee and all Exhibitors' Teams will automatically compete for the prizes.

Cash prize of \$20 presented by THE SHORTHORN SOCIETY OF AUSTRALIA (VICTORIAN BRANCH). (S184)

MOST SUCCESSFUL SHORTHORN EXHIBITOR

KELSO PARTNERSHIP

A Special Sash will be awarded to the most successful exhibitor providing there are three or more Exhibitors. Three points will be allotted for a first prize, two points for a second and one point for a third prize, in each ordinary class. In addition two points will be allotted for Grand Champion, three for Senior and Junior Champions and two for Reserve Senior and Reserve Junior Champions. In the event of two or more exhibitors securing an equal number of points the exhibitor gaining the greatest number of first prizes shall be the winner.

1. McKay Bees

2. Balderstone Pastoral Co.

3. F.G. Ferguson

SHORTHORN SIRE'S MEMORIAL - A special prize of \$30 presented by HARTWOULD SHORTHORN STUD (S185) will be awarded to the owner of the most successful sire. 3 Points will be awarded for a first prize in classes A024 to A042 excluding classes A033 and A041, 2 points for a second and 1 point for a third prize. In addition 3 points will be allotted for Senior and Junior Champions, and 2 points will be allotted for Reserve Senior and Reserve Junior Champions. If two animals are tied on points they shall be declared equal winners. The name of the sire, the Breeder and Owner at time of service will be recorded on the Sires Memorial Board.

HEREFORD

A047 — BULL, born on or between 1st August, 1990 and 30th September, 1990 (over 12 months and not over 14 months).

425 Bedford P & M: TANSLEY ULTERNATOR K019 (A.I) 322502 (K019), 20/09/90, S: Sns Generator 28X (S.I.C.), D: Widgiewa Victorine G67 (E.T.5)

426 Foley L J & Sons: HENLEY LAVISH 324163 (462), 20/09/90, S: Henley Challenger (A.I), D: St Huberts Aroma 15

427 Hughmore Securities Pty Ltd: CHARNOCK SHOWMAN (E.T.1) 316864 (K134), 20/09/90, S: Courallie Ponsford, D: Charnock Last Day 281 (A.I)

428 Lancaster Hereford Stud: WIDGIEWA POWERHOUSE K364 (E.T.5) 317910 (K364), 06/09/90, S: Sns Generator 28X (S.I.C), D: Widgiewa Fern H152

429 Baulch J W: COWABEE KOROIT (A.I) 317011 (BLHK07), 29/08/90, S: Wenlock Tristar (Imp U.K.), D: Cowabee nation 2

430 Morgiana Herefords: MORGIANA SOUTHERN CROSS (E.T.6) 322330 (DAV9095), 23/08/90, S: Ws Dhr Duke 8430 S.I. (U.S.A), D: Moorlands Cherry Ripe Q7

431 Morgiana Herefords: MORGIANA SOUTHERN STAR (E.T.6) 322332 (DAV9091), 17/08/90, S: Ws Dhr Duke 8430 S.I. (U.S.A), D: Moorlands Cherry Ripe Q7

432 Tondara Hereford Stud: TONDARA BECKER K093 315382 (K093), 17/08/90, S: Park Grove Becker Gt5, D: Tondara Dominette 22

433 Moncrieff G & Mrs C: MONTVIEW FIRST (E.T.3) 321720 (GACK2), 10/08/90, S: Midgeon Domino H377 (E.T.5), D: Lowanna Lassie 12

434 Weblyn Pastoral Co.: WEBLYN LEWIS 321221 (17), 10/08/90, S: Home Vale Hadrian (A.I), D: Moorlands Cherry Ripe 1596

435 Gunyah Stud Partnership: GUNYAH DALAROO (A.I) 317460 (KHGK124), 08/08/90, S: Jenran Skywalker (S.I.C), D: Begganhill Carnation 141

436 St Gabriels Hereford Stud: ST GABRIELS SHERIFF (A.I) 319631 (STGJ2025), 04/08/90, S: Franz Josef Lieutenant 2, D: St Gabriels Gladiola 46

437 Trainor G R: DOOLIEBEAL GENERATOR K007 (E.T.1) 311241 (K007), 04/08/90, S: Sns Generator 28X (S.I.C), D: Redhill Juliet 6

438 Hayward S, V E & M S: DENVILLE PRESIDENT (A.I) 312205 (K013), 02/08/90, S: Extra Power Ir (S.I.C.), D: Devon Court Lassie 235

439 Sykes R J & H R: MAWARRA CHALLENGER (A.I) 319578 (K154), 01/08/90, S: Hr Power Domino 63X (S.I.C), D: Mawarra First Day 24

Through strategic business integration Bunge is focusing its experience and expertise on wheat, wool and pork.

In this way we are creating efficiencies and adding value to the products of three of Australia's major renewable resources.



CEREAL



TEXTILE



MEAT

BUNGE

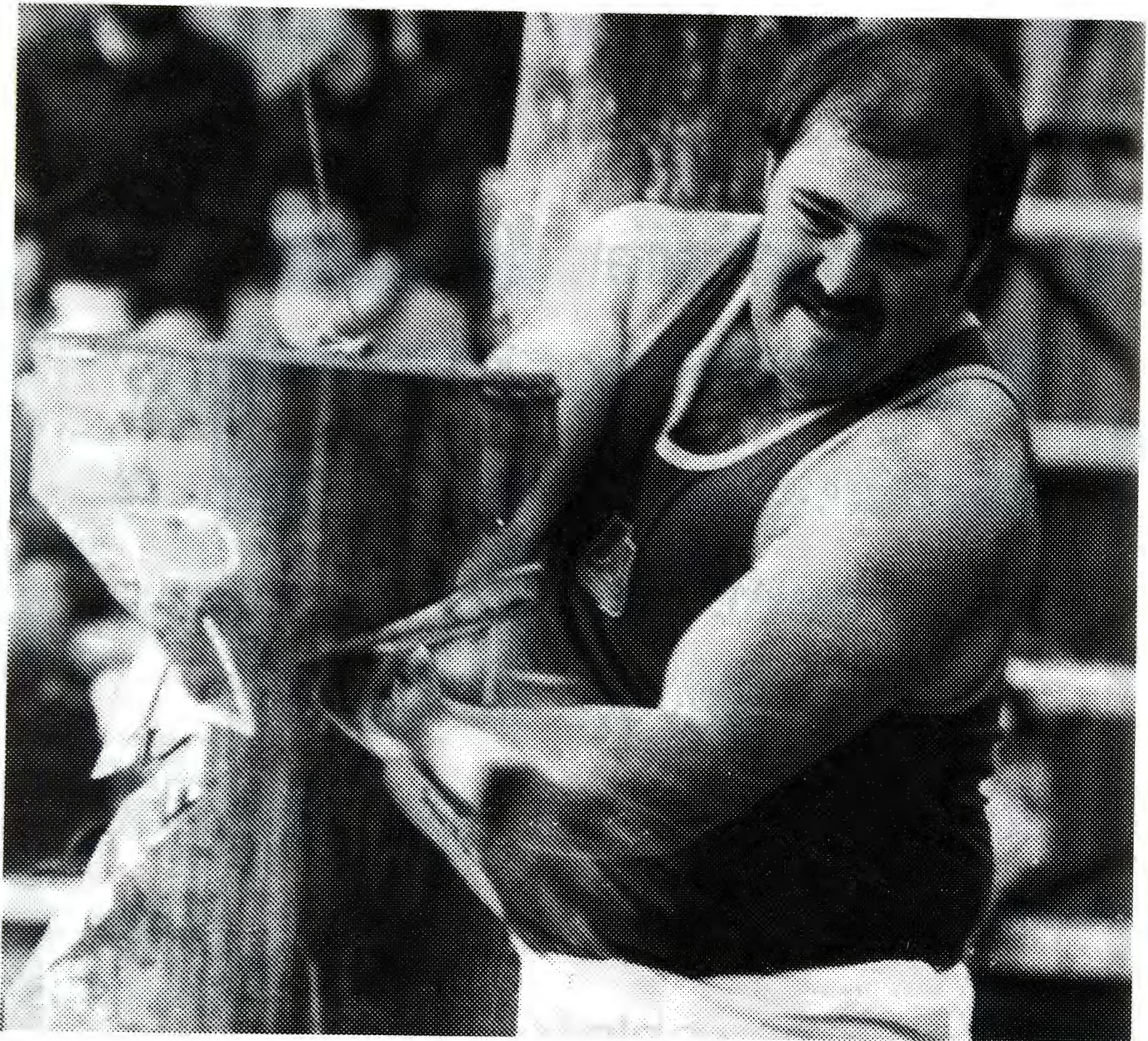

David Foster, courtesy of APM.

Nobody beats our beef short cuts.

If you like your chops well done come and see Aussie woodchoppers like World Champion David Foster serve up to all comers in the Australian Woodchop Championship. They'll find our prime cuts pretty tough to swallow.



BHP STEEL PROUDLY SPONSORS THE 375MM WORLD UNDERHAND HANDICAP, 350MM WORLD STANDING BLOCK HANDICAP, 375MM WORLD UNDERHAND CHAMPIONSHIP, 300MM STANDING BLOCK HANDICAP AND 300MM UNDERHAND CHAMPIONSHIP AT THE 1991 ROYAL MELBOURNE SHOW.

A048 — BULL, born on or between 1st June, 1990, and 31st July, 1990 (over 14 months and not over 16 months).

- 440 **St Gabriels Hereford Stud:** ST GABRIELS STARS N STRIPES (A.I) 319644 (STGJ2005), 30/07/90, S: St Gabriels Pacemaker, D: St Gabriels Bisetta 23
- 441 **Moncrieff G & Mrs C:** MONTVIEW FRISKY 324175 (GACK3), 29/07/90, S: Midgeon Domino H377 (E.T.5), D: Roalam Maritana 36
- 442 **Whykes R G & M J:** REYLOC CHALLENGER (A.I) 317100 (K045), 16/07/90, S: Silverleaf Challenger, D: Park Grove Canary (E.T.5)
- 443 **Hughmore Securities Pty Ltd:** CHARNOCK STATESMAN (E.T.1) 316866 (K112), 15/07/90, S: Lc1 Et High Voltage 80S (S.I.C), D: Charnock Last Day 218 (A.I)
- 444 **Weblyn Pastoral Co.:** WEBLYN LUKE 321223 (16), 14/07/90, S: Home Vale Hadrian (A.I), D: Moorlands Cherry Ripe P95
- 445 **Gunyah Stud Partnership:** GUNYAH DRYSDALE 317493 (KHGK118), 09/07/90, S: Gunyah Xcel, D: Gunyah Camilla 25
- 3 446 **Ravenshead Pty Ltd:** CUPPA KINSFOLK 312822 (K53), 04/07/90, S: Iolanthe Baden 19, D: Cuppa Chance 63
- 2 447 **Lyonbank Pastoral Co.:** LYONBANK KONRAD 320765 (K151), 29/06/90, S: St Gabriels Luther, D: Charnock Last Day 225
- 448 **Legge R B & J F:** RIDGEHAVEN FJL K064 (E.T.6) 317685 (RHNK064), 09/06/90, S: Franz Josef Lieutenant 2, D: Ardno Curly 44
- 449 **Ravenshead Pty Ltd:** CUPPA KARWOWSKI (A.I) 312830 (K61), 03/06/90, S: Vena Park Jackpot, D: Cuppa Chance 69

A049 — BULL, born on or between 1st April, 1990, and 31st May, 1990 (over 16 months and not over 18 months).

- 450 **Ravenshead Pty Ltd:** CUPPA K-MART (A.I) 312829 (K60), 29/05/90, S: Vena Park Jackpot, D: Cuppa Doreen 452
- 451 **Foley L J & Sons:** HENLEY LEO (A.I) 324164 (446), 20/05/90, S: Silverleaf Challenger, D: Henley Lass (A.I)
- 452 **Tondara Hereford Stud:** TONDARA INTERNATIONAL K040 (A.I) 309552 (K040), 15/05/90, S: Ws International 711 (Imp U.S.A), D: Tondara Marinda 33
- 453 **Hayward B E & Mrs J M:** DENVILLE PHOENIX 312638 (K009), 05/05/90, S: Devon Court Emperor 142, D: Denville Alice 15
- 454 **Kyeamba Downs Partnership:** KD HOT SHOT K43 (E.T.5) 313780 (BPPK043), 28/04/90, S: Hot Shot Rhhr 20W (T) (S.I.C), D: Peneplain Ladybird 56
- 455 **Gunyah Stud Partnership:** GUNYAH DYNAMIC (A.I) 318232 (KHGK26), 24/04/90, S: Maz 28M Britisher Lad 27R (S.I.C), D: Gunyah Loyal 214
- 456 **Western District Past. Co P/I:** YARRAM 57U 10TH (E.T.1) 315889 (YPHK498), 05/04/90, S: L.R.D. 3Ddc Extra 57U (S.I.C), D: Yarram Marinda 345 (A.I)
- 3 457 **Gorian Hereford Stud:** GORIAN KOLOSSAL 321757 (K8), 04/04/90, S: Pdhr Pacer 50W (Imp Can), D: Gorian Cup Day G135 (E.T.5)

2 458 **Kyeamba Downs Partnership:** KD HOT SHOT K48 (E.T.5) 313782 (BPPK048), 02/04/90, S: Hot Shot Rhhr 20W (T) (S.I.C), D: Peneplain Ladybird 56

1 459 **Kyeamba Downs Partnership:** KD HOT SHOT K45 (E.T.5) 313781 (BPPK045), 01/04/90, S: Hot Shot Rhhr 20W (T) (S.I.C), D: Peneplain Cora 104

A050 — BULL, born on or between 1st February, 1990 and 31st March, 1990 (over 18 months and not over 20 months).

- 460 **Lyonbank Pastoral Co.:** LYONBANK KRACKAJACK (E.T.5) 320766 (K141), 29/03/90, S: Vena Park Jackpot, D: Charnock Last Day 225
- 461 **Whinfield I Mc P:** AARON NATIONAL 310123 (AIAK090), 18/03/90, S: Vena Park Jackpot, D: St Gabriels Marshall L18
- 2 462 **Hughmore Securities Pty Ltd:** CHARNOCK SPARKY (A.I) 310551 (K044), 17/03/90, S: Lc1 Et High Voltage 80S (S.I.C), D: Charnock Loyalty 5 (A.I)
- 463 **Weblyn Pastoral Co.:** WEBLYN KANE 311624 (14), 17/03/90, S: Home Vale Hadrian (A.I), D: Home Vale Lioness (A.I)
- 464 **Western District Past. Co P/I:** YARRAM HI VOLTAGE 17TH (A.I) 315886 (YPHK434), 10/03/90, S: Lc1 Et High Voltage 80S (S.I.C), D: Yarram Melodious 109 (A.I)
- 465 **Weblyn Pastoral Co.:** WEBLYN KERNEL (A.I) 311825 (12), 03/03/90, S: G.V.P.C. Kernel, D: Holdfast Min 43
- 466 **St Gabriels Hereford Stud:** ST GABRIELS SKIPTON (E.T.5) 316362 (STGJ1922), 22/02/90, S: Vena Park Jackpot, D: St Gabriels Beauty 4
- 467 **Hughmore Securities Pty Ltd:** CHARNOCK STERLING (E.T.5) 311135 (K029), 16/02/90, S: Charnock Omega (A.I), D: Charnock Last Day 281 (A.I)
- 468 **Gorian Hereford Stud:** GORIAN KOOPER (E.T.6) 316368 (K6), 12/02/90, S: Cli Domino 340 S.I. (U.S.A.), D: Gorian Cup Day G135 (E.T.5)
- 3 469 **Gorian Hereford Stud:** GORIAN KANSAS (E.T.5) 316367 (K5), 11/02/90, S: Pdhr Pacer 50W (Imp Can), D: Gorian Cup Day G133 (E.T.5)
- 470 **Schack R & S:** MIRMBULL NEPTUNE 322616 (MHS535), 08/02/90, S: South Bukalong Bonanza (A.I), D: Abilene Pigeon 2

JUNIOR CHAMPION BULL - Society Sash. 459

RESERVE JUNIOR CHAMPION BULL - Society Sash. 458

A051 — BULL, born on or between 1st December, 1989, and 31st January, 1990 (over 20 months and not over 22 months).

No Entry

A052 — BULL, born on or between 1st October, 1989, and 30th November, 1989 (over 22 months and not over 2 years).

- 471 **Schack R & S:** MIRMBULL NEUTRON 322617 (MHS487), 28/11/89, S: Mirmbull Kenworth, D: Mirmbull Fancy 295

1. 454 **KYEAMBA DOWNS PARTNERSHIP, Wagga.**

- 472 **Strathvalley Herefords:** SVY BARON 312313 (J006), 03/11/89, S: Kgs Security (E.T.5), D: Gorian Lavender 9, *For Sale*
- 473 **Lumb G R:** LLANGLOTHAN LAGUNA 8 309205 (J067), 02/11/89, S: Tondara Laguna, D: Llanglothan Harmony 7
- 1 474 **Bedford P & M:** WALLACE PARK WINCHESTER J32 (E.T.1) 316365 (J32), 29/10/89, S: L1 Challenger S.I. (U.S.A), D: Widgiewa Fern G111 (E.T.5)
- 475 **Ravenshead Pty Ltd:** CUPPA JINDERA 303378 (8945), 29/10/89, S: Iolanthe Baden 19, D: Cuppa Chance 55
- 476 **Whykes R G & M J:** REYLOC JEB (E.T.5) 307342 (J037), 22/10/89, S: Silverleaf Challenger, D: Park Grove Canary 2 (E.T.5)
- 3 477 **Lumb G R:** LLANGLOTHAN LAGUNA 6 309203 (J051), 12/10/89, S: Tondara Laguna, D: Llanglothan Last Day 14
- 478 **Trainor G R:** SMH ROCKY J61 (E.T.5) 302931 (J61), 08/10/89, S: Mycara Rocky, D: Moorlands Last Day 52, *For Sale*
- 2 479 **Sykes R J & H R:** MAWARRA BINGO (E.T.1) 306222 (J188), 05/10/89, S: Franz Josef Lieutenant 2, D: Mawarra Cherry Ripe 22 (A.I)
- A053 — BULL, born on or between 1st July, 1989, and 30th September, 1989 (over 2 years and not over 2 years 3 months).**
- 480 **Cumming G & J:** BALLINA PIERCE 300733 (J195), 22/09/89, S: Invernaion Fergus, D: Ballina Constance 79, *For Sale*
- 3 481 **Injemira Herefords:** INJEMIRA PACESETTER J435 (E.T.5) 315036 (J435), 13/09/89, S: Rhb Pacesetter Lad 5T (S.I.C), D: Standard Domino Lass 42L
- 482 **Grant C A & I M:** ST GABRIELS RONALD 303976 (1882), 03/09/89, S: Vena Park Jackpot, D: St Gabriels Delicious 17
- 483 **Lyonbank Pastoral Co.:** LYONBANK JURYMAN (E.T.5) 320764 (J122), 03/09/89, S: L1 Challenger S.I. (U.S.A), D: Red Hill Lady 25
- 484 **Lumb G R:** LLANGLOTHAN SABRE 309207 (J018), 01/09/89, S: Ironbark Spencer G556 (E.T.1), D: Llanglothan Maritana 6
- 485 **Lyonbank Pastoral Co.:** LYONBANK JINDERA (E.T.5) 311021 (J121), 30/08/89, S: L1 Challenger S.I. (U.S.A), D: Red Hill Lady 25
- 486 **Bedford P & M:** WALLACE PARK SEAFORTH J28 (E.T.1) 316364 (J28), 14/08/89, S: L1 Challenger S.I. (U.S.A), D: Widgiewa Fern G111 (E.T.5)
- 1 487 **St Gabriels Hereford Stud:** ST GABRIELS ROLLER 303972 (STGH1851), 14/08/89, S: Vena Park Jackpot, D: St Gabriels Christine 10
- 488 **Injemira Herefords:** INJEMIRA DUKE J281 (E.T.6) 308770 (J281), 09/08/89, S: Ws Dhr Duke 8430 S.I. (U.S.A), D: Injemira Prudence 21
- 2 489 **Injemira Herefords:** INJEMIRA DUKE J273 (E.T.1) 308763 (J273), 08/08/89, S: Ws Dhr Duke 8430 S.I. (U.S.A), D: Injemira Lioness
- 490 **Gorian Hereford Stud:** GORIAN JERICO (A.I) 307467 (J073), 30/07/89, S: Pdhr Pacer 50W (Imp Can), D: Gorian Buxom 44
- A054 — BULL, born on or between 1st April, 1989 and 30th June, 1989 (over 2 years 3 months and not over 2 1/2 years).**
- 2 491 **Glendan Park Hereford Stud:** WIDGIEWA GIANT J319 305806 (J319), 17/06/89, S: Widgiewa Giant G15 (E.T.5), D: Widgiewa Victorine 31 (E.T.5)
- 1 492 **Bedford P & M:** TANSLEY IMAGER H105 (E.T.5) 306682 (H105), 10/06/89, S: Widgiewa Image Be8 (E.T.5), D: Widgiewa Victorine G67 (E.T.5)
- 3 493 **Gunyah Stud Partnership:** GUNYAH CAYMAN 303795 (KHGJ49), 02/05/89, S: Gunyah Yarcombe (A.I), D: Gunyah Loyal 257
- A055 — BULL, born on or between 1st October, 1987 and 31st March, 1989 (over 2 1/2 years and not over 4 years).**
- 2 494 **Glendan Park Hereford Stud:** BRAMBLE JIGSAW 2 317412 (J032), 29/03/89, S: Devon Court Ruveig, D: Bramble Kathrine 22 (A.I)
- 1 495 **Injemira Herefords:** INJEMIRA PACESETTER J110 (E.T.6) 298180 (J110), 29/03/89, S: Rhb Pacesetter Lad 5T (S.I.C), D: lh Dom Marinda 86039 (A.I)
- 3 496 **Schack R & S:** MIRMBULL MASERATTI 305058 (MHS455), 29/03/89, S: Lowanna Quillan (A.I), D: Migeon Last Day 922
- 487 **SENIOR CHAMPION BULL - Society Sash.**
- 474 **RESERVE SENIOR CHAMPION BULL - Society Sash.**
- 459 **GRAND CHAMPION BULL - Society Sash and \$300 presented by THE FEDERATION INSURANCE LIMITED (S191), and the K. P. PALMER MEMORIAL TROPHY.**
- A056 — *BEST TWO BULLS bred by exhibitor and selected from Classes A047 to A055.**
- 502 **FRANK REYNOLDS MEMORIAL TROPHY, cash prize of \$40 presented by THE AUSTRALIAN HEREFORD SOCIETY LIMITED will be awarded to the winner of Class A056 (S192)**
- 2 497 **Bedford P & M**
- 498 **Gorian Hereford Stud**
- 499 **Gunyah Stud Partnership**
- 500 **Hughmore Securities Pty Ltd**
- 3 501 **Injemira Herefords**
- 1 502 **Kyeamba Downs Partnership**
- 503 **Lumb G R**
- 504 **Lyonbank Pastoral Co.**
- 505 **Ravenshead Pty Ltd**
- 506 **St Gabriels Hereford Stud**
- 507 **Western District Past. Co P/I**
- A057 — HEIFER, born on or between 1st July, 1990, and 30th September, 1990 (over 12 months and not over 15 months).**
- 508 **Moncrieff G & Mrs C:** MONTVIEW LASSIE 7 442733 (GACK14), 18/09/90, S: Midgeon Domingo H377 (E.T.5), D: Lowanna Lassie 12
- 509 **Foley L J & Sons:** HENLEY LASS 3 442729 (461), 10/09/90, S: Henley Challenger (A.I), D: Henley Lass 2 (A.I)

- 510 **K G S Hereford Stud:** KGS HILLARY K05 (E.T.6) 442115 (KGSK05), 06/09/90, S: C11 Domino 598 S.I. (U.S.A), D: Widgiewa Hillary G16 (E.T.5), *For Sale*
- 511 **Bedford P & M:** TANSLEY VICTORINE (A.I) 442612 (K7), 04/09/90, S: Sns Generator 28X (S.I.C), D: Widgiewa Victorine V27 (A.I)
- 512 **Foley L J & Sons:** HENLEY CANARY 1 442728 (453), 01/09/90, S: Henley Challenger (A.I), D: Henley Canary
- 513 **Moncrieff G & Mrs C:** MONTVIEW SUNBEAM 7 442741 (GACK11), 29/08/90, S: Lowanna Xcuse, D: Strathleigh Sunbeam 233
- 514 **Sykes R J & H R:** MAWARRA MISS TITANIA 61 (E.T.6) 440593 (K195), 27/08/90, S: Hr Power Domino 63X (S.I.C), D: Mawarra Miss Titania 5 (A.I)
- 515 **Hain Bros:** VIEWFIELD WAKEFUL 6 (A.I) 435369 (MCEK14), 25/08/90, S: Jenran Skywalker (S.I.C), D: Viewfield Wakeful 3
- 516 **Morgiana Herefords:** MORGIANA CHERRY RIPE 9094 (E.T.1) 440355 (DAV9094), 22/08/90, S: Ws Dhr Duke 8430 S.I. (U.S.A), D: Moorlands Cherry Ripe Q7
- 517 **Lyonbank Pastoral Co.:** LYONBANK GOLDEN DAWN K154 (E.T.5) 438257 (K154), 17/08/90, S: Ws Dhr Duke 84630 S.I. (U.S.A), D: Courallie Golden Dawn 60
- 518 **Lonestar & Ruwald:** LONESTAR GEN HILLARY K3 (E.T.6) 433876 (ILSK3), 13/08/90, S: Sns Generator 28X (S.I.C), D: Widgiewa Hillary G28
- 519 **Gunyah Stud Partnership:** GUNYAH LOYAL 365 (A.I) 434241 (KHGK127), 10/08/90, S: Jenran Skywalker (S.I.C), D: Gunyah Loyal 151
- 520 **Gunyah Stud Partnership:** GUNYAH DOREEN 89 (A.I) 435115 (KHGK125), 09/08/90, S: Maz 28M Britisher Lad 27R (S.I.C), D: Gunyah Doreen 33
- 521 **Hayward S, V E & M S:** DENVILLE MELLOW 13 (A.I) 428045 (K014), 07/08/90, S: Extra Power Ir (S.I.C), D: Devon Court Mellow 452
- 522 **Brenair Park Pty Ltd:** COURALLIE ORANGE K317 (A.I) 429744 (K317), 04/08/90, S: Bp Mark Donald 145X (S.I.C), D: Tarwoona Orange 40
- 523 **St Gabriels Hereford Stud:** ST GABRIELS GLADIOLA 84 (A.I) 436709 (STGJ2024), 04/08/90, S: St Gabriels Pacemaker, D: St Gabriels Gladiola 60
- 524 **Tondara Hereford Stud:** TONDARA RUBETTE 13 (A.I) 426922 (K071), 29/07/90, S: Ws International 711 (Imp U.S.A), D: Tondara Rubette 2
- 525 **Gorian Hereford Stud:** GORIAN LIONESS K33 44157 (K033), 17/07/90, S: Gorian Heath, D: Gorian Lioness H10 (A.I)
- A058 — HEIFER, born on or between 1st April, 1990 and 30th June, 1990 (over 15 months and not over 18 months).
- 526 **K G S Hereford Stud:** KGS HILLARY K02 (E.T.6) 442609 (KGSK02), 19/06/90, S: Kgs Security F2 (E.T.5), D: Widgiewa Hillary G16 (E.T.5), *For Sale*
- 527 **K G S Hereford Stud:** KGS HILLARY K03 (E.T.6) 442609 (KGSK03), 19/06/90, S: Kgs Security F2 (E.T.5), D: Widgiewa Hillary G16 (E.T.5), *For Sale*
- 528 **Legge R B & J F:** RIDGEHAVEN CURLY (E.T.6) 434498 (RHNK059), 05/06/90, S: Franz Josef Lieutenant 2, D: Ardno Curly 44
- 2 529 **Clarke P E & Mrs E J:** BALLINA DOLLY 5 (E.T.5) 429864 (K021), 01/06/90, S: Mycara Rocky, D: Ballina Dolly 2 (E.T.2)
- 530 **Bonnie Brae Hereford Stud:** BONNIE BRAE INNOCENT 28 429391 (L5), 20/05/90, S: Sundown Grand Duke Hg90 (A.I), D: Bonnie Brae Innocent 19
- 3 531 **Lyonbank Pastoral Co.:** LYONBANK CONSTANCE K148 (A.I) 438256 (K148), 04/05/90, S: Ws International 711 (Imp. U.S.A), D: Courallie Constance 43
- 532 **Schack R & S:** MIRMBULL L MINERVA 546 (A.I) 44077 (MHS546), 26/04/90, S: Hobartville Onassis, D: Mirmbull L Minerva 126
- 533 **Trainor G R:** DOOLIEBEAL WONDER L (E.T.3) 423577 (K006), 04/04/90, S: Ws International 711 (Imp U.S.A), D: Courallie Wonder L 5
- 1 534 **Kyeamba Downs Partnership:** KD DULCIE K57 (E.T.5) 429892 (BPPK057), 02/04/90, S: Hot Shot Rhr 20W (T) (S.I.C), D: Penepain Dulcie 72
- A059 — HEIFER, born on or between 1st February, 1990 and 31st March, 1990 (over 18 months and not over 20 months).
- 535 **Gorian Hereford Stud:** GORIAN CUP DAY K3 (E.T.6) 439685 (K3), 06/02/90, S: Cli Domino 340 S.I. (U.S.A), D: Gorian Cup Day G135 (E.T.5)
- 1 536 **Hughmore Securities Pty Ltd:** CHARNOCK LAST DAY 307 (E.T.6) 426837 (K019), 06/02/90, S: Charnock Omega (A.I), D: Charnock Last Day 281 (A.I)
- 537 **Anderson Pastoral Co.:** INVERARY CHERRY RIPE 163H (E.T.5) 427864 (163), 04/02/90, S: Shamrock Guardian (E.T.5), D: Inverary Cherry Ripe 69H (E.T.5)
- 522 **JUNIOR CHAMPION HEIFER** - Society Sash, and the **W. SAWYER MEMORIAL TROPHY** (to value of \$130) presented by **MRS. A. SAWYER.**
- 525 **RESERVE JUNIOR CHAMPION HEIFER** - Society Sash.
- A060 — HEIFER, born on or between 1st October, 1989 and 31st January, 1990 (over 20 months and not over 24 months).
- 538 **Lonestar & Ruwald:** WIDGIEWA BRIDESMAID K33 (E.T.5) 427159 (K33), 08/01/90, S: Rb L1 Security (Imp U.S.A), D: Widgiewa Bridesmaid 14 (A.I)
- 2 539 **Gunyah Stud Partnership:** GUNYAH PR. ROYAL 231 426306 (KHGJ203), 14/12/89, S: Mawarra West Coast, D: Gunyah Pr. Royal 195
- 1 540 **Bedford P & M:** WALLACE PARK FERN J31 (E.T.1) 432793 (J31), 27/10/89, S: L1 Challenger S.I. (U.S.A), D: Widgiewa Fern G111 (E.T.5)
- 3 541 **Ravenshead Pty Ltd:** CUPPA CHANCE 96 (A.I) 416990 (8936), 17/10/89, S: Vena Park Jackpot, D: Cuppa Chance 72 (A.I)
- 542 **Sykes R J & H R:** MAWARRA GIPSY 42 (E.T.1) 420601 (J186), 04/10/89, S: Maz 28M Britisher Lad 27R (S.I.C), D: Mawarra Gipsy

A061 — HEIFER, born on or between 1st April, 1989 and 30th September, 1989 (over 2 years and not over 2 1/2 years).

- 543 **Bedford P & M: INJEMIRA LASS J523 (E.T.5)** 431186 (J523), 29/09/89, S: Pdhr Classic Lad 84U (S.I.C), D: Lci Voltage Lass 384
- 544 **Gorian Hereford Stud: GORIAN FIRST DAY J19 (A.I)** 422209 (J019), 16/07/89, S: Cli Domino 340 S.I. (U.S.A), D: Gorian First Day 19
- 1 545 **Bedford P & M: SINCLAIR WILDFLOWER (E.T.6)** 426446 (J261), 16/06/89, S: Rpl1 Security (Imp U.S.A.), D: Widgiewa Wildflower 41
- 3 546 **Maslen Miss S: SMH MARITANA 46 (A.I)** 408382 (SMHJ20), 16/04/89, S: Bb Domino 2364 S.I. (E.T) (U.S.A), D: Merindoc Maritana 8
- 2 547 **Hughmore Securities Pty Ltd: CHARNOCK MARINDA 11 410927 (J089), 02/04/89, S:** Charnock Omega (A.I), D: Summerlea Marinda 35

A062 — COW OR HEIFER, born on or between 1st April, 1988 and 31st March, 1989 (over 2 1/2 years and not over 3 1/2 years).

- 3 548 **Bedford P & M: WALLACE PARK FERN J23 (E.T.5)** 410009 (J023), 24/03/89, S: L1 Challenger S.I. (U.S.A.), D: Widgiewa Fern 105
- 549 **Sykes R J & H R: MAWARRA DOREEN 39** 401550 (1966), 03/11/88, S: Franz Josef Lieutenant 2, D: Mawarra Doreen 4
- 550 **Bonnie Brae Hereford Stud: BONNIE BRAE INNOCENT 23 406476 (J21), 26/09/88, S:** Lambert Tilbury, D: Bonnie Brae Innocent 6
- 551 **Sykes R J & H R: MAWARRA DOREEN 38 (E.T.5)** 401549 (1961), 23/09/88, S: Willgoose Hunter, D: Mawarra Doreen 4
- 2 552 **Ravenshead Pty Ltd: CUPPA CHANCE 88** 397612 (E27), 15/09/88, S: Iolanthe Baden 19, D: Cuppa Chance 52
- 553 **Strathvalley Herefords: SVY MINERVA (A.I)** 406251 (H002), 28/08/88, S: Hr 1087 Domino 40T S.I. (N.Z), D: Devon Court Minerva 648, *For Sale*
- 554 **Trainor G R: LH MINERVA 54 (A.I)** 400677 (H139), 14/08/88, S: L1 Accelerator S.I. (U.S.A.), D: Lowanna Minerva 36
- 555 **Gorian Hereford Stud: GORIAN LIONESS H10 (A.I)** 402981 (H10), 17/07/88, S: Hr 1087 Domino 40T S.I. (N.Z), D: Gorian Lioness 5
- 556 **Bedford P & M: WALLACE PARK FERN H2 (E.T.5)** 410006 (H2), 07/06/88, S: Widgiewa Imager Be8 (E.T.5), D: Widgiewa Fern 102
- 1 557 **St Gabriels Hereford Stud: ST GABRIELS CHRISTINE 23 391236 (STG1622), 01/05/88, S:** Vena Park Jackpot, D: St Gabriels Christine 12

A063 — COW, born on or between 1st April, 1986 and 31st March, 1988 (over 3 1/2 years and not over 5 1/2 years).

- 558 **Sykes R J & H R: MAWARRA MINERVA 138 (A.I)** 398758 (1813), 01/03/88, S: Hi Standard Brit Lad 26G (S.I.C), D: Mawarra Minerva 59
- 559 **Moncrieff G & Mrs C: MONTVIEW HARMONY 3** 388601 (GAC60), 20/08/87, S: South Boorook Quatif, D: Lowanna Harmony 27
- 1 560 **Schack R & S: MIRMBULL MARSHALL L 250** 364144 (MHS250), 02/08/86, S: South Bukalong Bonanza (A.I), D: Lilyana Marshall L

540 **SENIOR CHAMPION COW - Society Sash.**

557 **RESERVE SENIOR CHAMPION COW - Society Sash.**

540 **GRAND CHAMPION COW OR HEIFER - Society Sash** \$100 presented by **ELDERS LIMITED (S195)** and a cash prize of \$100 presented by **MRS. S.J. FIELD, "Tiverton"** Crookwell, N.S.W. (S193)

A064 — *GROUP PRIZE: BEST THREE HEAD, both sexes to be represented and all owned by the exhibitor. Competition in this class is limited to animals exhibited in the ordinary classes.

- 3 561 **Bedford P & M**
562 **Gorian Hereford Stud**
563 **Gunyah Stud Partnership**
564 **Hughmore Securities Pty Ltd**
1 565 **Kyeamba Downs Partnership**
566 **Lyonbank Pastoral Co.**
567 **Ravenshead Pty Ltd**
2 568 **St Gabriels Hereford Stud**
569 **Trainor G R**

A065 — *SIRE'S' PROGENY GROUP: BEST THREE HEAD, the progeny of one sire, not necessarily all owned by the exhibitor. The name of the sire to be given on the entry form. Competition in this Class is limited to animals exhibited in the ordinary Classes.

- 3 570 **Bedford P & M: GROUP BY L1 CHALLENGER S.I. (U.S.A.)**
571 **GORIAN HEREFORD STUD: GROUP BY CLI DOMINO 340 S.I. (U.S.A)**
572 **GORIAN HEREFORD STUD: GROUP BY PDHR PACER 50W (IMP CAN)**
573 **GUNYAH STUD PARTNERSHIP: GROUP BY JENRAN SKYWALKER (S.I.C.)**
1 574 **KYEAMBA DOWNS PARTNERSHIP: GROUP BY HOT SHOT RHHR 20W (T) (S.I.C)**
575 **RAVENSHEAD PTY LTD: GROUP BY IOLANTHE BADEN 19**
576 **RAVENSHEAD PTY LTD: GROUP BY VENA PARK JACKPOT**
2 577 **ST GABRIELS HEREFORD STUD: GROUP BY VENA PARK JACKPOT**

PERFORMANCE CLASSES
(ENTRIES IN THESE CLASSES MAY ALSO BE ENTERED IN ORDINARY CLASSES)

BULL, born on or between 1st April, 1989 and 31st May, 1990 (over 16 months and not over 30 months) suitable:

***A066 — as a terminal sire in the same breed or cross-bred breeding herd, producing progeny suitable for vealer/yearling market classes, with a Hot Standard Carcase weight range of 150-210 kgs and an ideal fat range of 5-11mm at the P8 rump site in favourable southern Australian Beef Cattle farming conditions.**

- 1 578 **Coora Partnership: COORA VAN DIEMAN K160** 314537 (CCCK160), 17/04/90, S: Coora Tsar H042 (E.T.1), D: Coora Maritana 118

- 579 **Coora Partnership:** COORA VELLA K078 (A.I) 314495 (CCCK078), 22/03/90, S: Coora Sheik (A.I), D: Coora Last Day 33 (A.I)
- 580 **Injemira Herefords:** INJEMIRA PACESETTER J435 (E.T.5) 315036 (J435), 13/09/89, S: Rhb Pacesetter Lad 5T (S.I.C), D: Standard Domino Lass 42L
- 581 **Injemira Herefords:** INJEMIRA DUKE J281 (E.T.6) 308770 (J281), 09/08/89, S: Ws Dhr Duke 8430 S.I. (U.S.A), D: Injemira Prudence 21
- 582 **Gorian Hereford Stud:** GORIAN JERICHO (A.I) 307467 (J073), 30/07/89, S: Pdhr Pacer 50W (Imp Can), D: Gorian Buxom 44

Winner of Class A066 will receive \$250 cash and \$500 advertising presented by Stock & Land. (S196) The Runner Up will receive \$200 cash presented by The Australian Hereford Society Ltd. (S199)

A067 — for producing female progeny of the same breed in a self replacing beef herd and steer progeny portion suitable for yearling market classes, with a Hot Standard Carcase weight range of 210-240 kgs and an ideal fat range of 5-11mm at the P8 rump site in Southern Australian mixed farming commercial conditions. Winner of Class A067 will receive \$500 cash and \$1000 advertising presented by Stock & Land. (S197) The Runner Up will receive \$200 cash presented by The Australian Hereford Society Ltd. (200P)

- 583 **Coora Partnership:** COORA VAGABOND K105 (A.I) 314510 (CCCK105), 30/03/90, S: Rh Prospector 8012 S.I. (U.S.A), D: Coora Maritana 117T (A.I)
- 584 **Coora Partnership:** COORA VAUGHAN K085 (A.I) 314501 (CCCK085), 23/03/90, S: Gorian Prospect, D: Coora Cora 92
- 585 **Injemira Herefords:** INJEMIRA DUKE J273 (E.T.1) 308763 (J273), 08/08/89, S: Ws Dhr Duke 8430 S.I. (U.S.A), D: Injemira Lioness
- 586 **Gorian Hereford Stud:** GORIAN JERICHO (A.I) 307467 (J073), 30/07/89, S: Pdhr Pacer 50W (Imp Can), D: Gorian Buxom 44

A068 — for producing progeny from the same breed or cross-bred breeding herd suitable for the Japanese market, with a Hot Standard Carcase weight of 280-380 kgs and an ideal fat depth of 12-20mm of fat at the P8 rump site in favourable Southern Australian commercial Beef cattle farming conditions. Winner of Class A068 will receive \$250 cash and \$500 advertising presented by Stock & Land. (S198) The Runner Up will receive \$100 cash presented by The Australian Hereford Society Ltd. (201P)

- 587 **Gorian Hereford Stud:** GORIAN JERICHO (A.I) 307467 (J073), 30/07/89, S: Pdhr Pacer 50W (Imp Can), D: Gorian Buxom 44
- 588 **Glendan Park Hereford Stud:** WIDGIEWA GIANT J319 305806 (J319), 17/06/89, S: Widgiewa Giant G15 (E.T.5), D: Widgiewa Victorine 31 (E.T.5)

Winners of these classes, if under 20 months of age have the option to compete for the Junior Championship, if winners are over 20 months of age they have the option to compete for the Senior Championship.

BEST MAINTAINED HEREFORD TEAM

Judging will take place daily from Tuesday, 24th September until the following Saturday, under the same scale of points as for the Inter-Breeds Competition. There is no entry fee and all Exhibitors' Teams will automatically compete for the prizes. Cash prize of \$50 presented by THE HEREFORD SOCIETY OF AUSTRALIA. (S194)

MOST SUCCESSFUL HEREFORD EXHIBITOR

P.M. BEDFORD

A Special Sash will be awarded to the most successful exhibitor providing there are three or more Exhibitors. Three points will be allotted for a first prize, two points for a second and one point for a third prize, in each ordinary class. In addition two points will be allotted for Grand Champion three for Senior and Junior Champions and two for Reserve Senior and Reserve Junior Champions. In the event of two or more exhibitors securing an equal number of points the exhibitor gaining the greatest number of first prizes shall be the winner.

SPECIAL PRIZES

459 SUPREME EXHIBIT - THE ARDNO TROPHY (Valued at around \$300).

POLL HEREFORD

A070 — BULL, born on or between 1st August, 1990 and 30th September, 1990 (over 12 months and not over 14 months).

- 589 **Doonbiddle Wonderview Pty Ltd:** DOONBIDDIE MANAGING DIRECTOR 2 (E.T) 291849 (K109), 29/09/90, S: G.K. Voyageur S56 (Imp U.S.A), D: B.T. Vanessa 403T (Imp U.S.A)
- 590 **Mc Mahon M P Pty Ltd:** BOOLARA KEMBLE K119 292193 (K119), 24/09/90, S: Verlou Lg Milkman F243 26R (Imp Can), D: Homeden Harmony 10
- 591 **Hicks A & A & Koomong Trust:** PINEHILL QUADRANT (E.T) 293517 (K63), 23/09/90, S: Ws Dhr Duke 8430 S.I. (U.S.A) (P), D: Naganimp Juno
- 592 **Napper N E:** DUNDOOS DESPERADO K20 (E.T) 292627 (K20), 16/09/90, S: Mwk 80U Desperado 5X (Imp Can), D: Dundoos Supreme May 2 (E.T)
- 593 **Boyll D B & Y:** PLEASANT BANKS INDIGO K41 284537 (PBBK41), 14/09/90, S: Onslow Indigo (S), D: Pleasant Banks Mascot
- 594 **Boyll D B & Y:** PLEASANT BANKS INDIGO K43 284700 (PBBK43), 05/09/90, S: Pleasant Banks Indigo G49S, D: Pleasant Banks Queen 2
- 595 **Boyll D B & Y:** PLEASANT BANKS INDIGO K40 284553 (PBBK40), 02/09/90, S: Onslow Indigo (S), D: Pleasant Banks Liola 4
- 596 **Hawkins S K & C:** SPRINGFIELD COPPAQUEST (E.T) 293715 (K229), 29/08/90, S: Beartooth Quester 442T (Imp U.S.A), D: Willow Springs Labana E28

1. ST. GABRIELS HEREFORD STD.

2. RAVENSHEAD PTY LTD.

3. KYEAMBA DOWNS PAST. CO.

- 597 **Hawkins S K & C:** SPRINGFIELD OSQUEST (E.T) 293714 (K228), 28/08/90, S: Beartooth Quester 442T (Imp U.S.A), D: Willow Springs Labana E28
- 598 **Mileura Poll Herefords:** MILEURA THE BOSS (E.T) 293321 (K03), 23/08/90, S: Kilmorlie Deliverance (E.T) (Imp Can), D: Pine Hill Emma (E.T.1)
- 599 **Hedger G R & K A:** GARREN PARK KARTEL (E.T) 293355 (K6), 20/08/90, S: Sf Gk Fast Trak W81 (Imp U.S.A), D: Garren Park Silver Fancy 2Nd, *For Sale*
- 600 **Chandler I C & E A:** CHANDIVAN CHALLENGE K53 282131 (K53), 17/08/90, S: Chandivan Challenge, D: Sevenbardot Coral C52, *For Sale*
- 601 **Margfred Park:** MARGFRED PARK HALLMARK 5 290502 (K31), 16/08/90, S: Davis Hallmark 86X (E.T) (Imp Can), D: Merriwa Claudia D1
- 602 **Napper N E:** DUNDOOS DESPERADO K13 (E.T) 292624 (K13), 16/08/90, S: Mwk 80U Desperado 5X (Imp Can), D: Dundoos Supreme May 2 (E.T.)
- 603 **Giffen P C & V C:** GIFFLANDS KENTISH K10 (E.T) 292395 (K10), 09/08/90, S: Inverary Gopher G30, D: Gifflands Moonbeam G16 (E.T)
- 604 **Hicks A & A:** PINEHILL QUAKE (E.T) 293281 (K23), 07/08/90, S: Top Msu Knight Ryder (Imp U.S.A), D: Naganimp Juno
- 605 **Tara Pastoral Company:** TARADALE HARRY K58 288810 (K58), 04/08/90, S: Bobanken Harry, D: Taradale Dancing Girl 50
- 606 **Strathvalley Poll Herefords:** STRATHVALLEY UNIVERSE (E.T) 288002 (K7), 01/08/90, S: Remittal Jaraboree 89J (Imp Can), D: Strathvalley Constance 5 (E.T), *For Sale*
- A071 — BULL, born on or between 1st June, 1990, and 31st July, 1990 (over 14 months and not over 16 months).**
- 607 **Williams G J & K M:** WILLOX POWER K11 291779 (K11), 23/07/90, S: Doonbiddie Powerhouse (E.T), D: Willox Joybelle G4
- 608 **Margfred Park:** MARGFRED PARK HALLMARK (E.T.1) 285346 (K23), 18/07/90, S: Davis Hallmark 86X (E.T) (Imp Can), D: Margfred Park Fran H60 (E.T.5)
- 609 **Hawkins S K & C:** SPRINGFIELD GRANQUEST (E.T) 293713 (K226), 17/07/90, S: Beartooth Quester 442T (Imp U.S.A), D: Willow Springs Labana E28
- 610 **Fahri T:** CAMDENVIEW EXTRACTOR (E.T) 292181 (TFSK10), 16/07/90, S: Top Msu Knight Ryder (Imp U.S.A), D: Remittal Deluxe Sally 116X (Imp Can) (E.T)
- 611 **Margfred Park:** MARGFRED PARK HALLMARK 2 285347 (K22), 06/07/90, S: Davis Hallmark 86X (E.T) (Imp Can), D: Margfred Park Claudis H16 (E.T.5)
- 612 **Anderson Past Co. & Tuncul Park:** APC COMPLETE K10 (E.T) 290120 (K10), 04/07/90, S: Jr P183 Rival T205 (Imp U.S.A), D: Inverary Juno F108 (E.T)
- 613 **Tara Pastoral Company:** TARADALE CARRICK 5 288220 (K42), 22/06/90, S: Taradale Leyland, D: Taradale Glamour 4
- 614 **Hawkins S K & C:** SPRINGFIELD RIQUEST K91 287800 (K91), 20/06/90, S: Beartooth Quester 442T (Imp U.S.A), D: Springfield Lioness 8
- 615 **Herbst Miss A:** HAMPTON COURT TRADEMARK (S) 280995 (K2), 14/06/90, S: Davis Hallmark (E.T) 86X (Imp Can), D: Moorlands Cherry Ripe F60, *For Sale*
- 616 **Chandler I C & E A:** CHANDIVAN HUE 282128 (K31), 07/06/90, S: Sundown Hue H33, D: Chandivan Irish Rose, *For Sale*
- 617 **Tara Pastoral Company:** TARADALE ABERDEEN 288805 (K14), 06/06/90, S: Yarran Explorer, D: Taradale Belle 48
- 618 **Will Ms L:** WILKEL MUSICIAN (S) 281542 (K10), 06/06/90, S: Systems Sires Wilkel G27 (S) (E.T.1), D: Foxlow Musical Z112
- A072 — BULL, born on or between 1st April, 1990 and 31st May, 1990 (over 16 months and not over 18 months).**
- 619 **Margfred Park:** MARGFRED PARK DYNASTY 2 (E.T) 289943 (K261), 27/05/90, S: Rloa R271 Dynasty (E.T) 37U (Imp Can), D: E Constructorette 11T (Imp Can)
- 620 **Margfred Park:** MARGFRED PARK DYNASTY (E.T) 286988 (K25), 25/05/90, S: Rloa R271 Dynasty 37U (E.T) (Imp Can), D: E Constructorette 11T (Imp Can)
- 621 **Wigzell A A:** JATEMA GEM'S KNIGHT (S) (E.T) 283091 (K11), 19/05/90, S: Top Msu Knight Ryder (Imp U.S.A), D: Heatherdale Gem G127 (E.T.1)
- 622 **Mc Mahon M P Pty Ltd:** BOOLARA KEVIN K97 284130 (K97), 04/05/90, S: Mindaribba Everes E15 (S) (E.T), D: Boolara Adorn
- 623 **Heatherdale Pty Ltd:** HEATHERDALE SARGENT K52 286286 (K52), 03/05/90, S: Adios Butler (E.T.5), D: Heatherdale Almond Joy F106
- 624 **Hawkins S K & C:** SPRINGFIELD RISE QUEST 288603 (K13), 02/05/90, S: Beartooth Quester 442T (Imp U.S.A), D: Springfield Mascot 77
- 625 **Glen Goulburn Poll Herefords:** GLEN GOULBURN BRIGADIER K49 286861 (K49), 28/04/90, S: Beartooth Quester 442T (Imp U.S.A), D: Glen Goulburn Beau Day 9 (S)
- 626 **Will Ms L:** WILKEL ELHAGE 281640 (K04), 28/04/90, S: Systems Sires Wilkel G27 (S) (E.T.1), D: Glen Goulburn Belle G71
- 627 **Callaghan J J:** ATTUNGA MONARCH K43 284089 (JJCK43), 23/04/90, S: Wat Gk Discovery (Imp U.S.A), D: Attunga Minerva 7
- 628 **Hawkins S K & C:** SPRINGFIELD NEW QUEST K39 288626 (K39), 21/04/90, S: Beartooth Quester 442T (Imp U.S.A), D: Springfield Daisybelle 67
- 629 **Harvey N H:** DRIPPIN SPRINGS TRIATHLETE 289998 (K2), 09/04/90, S: Verlou Marathon 26M12P (Imp Can), D: Drippin Springs Chambermaid 3 (E.T), *For Sale*
- 630 **Robert Talbot Enterprises:** MOORLANDS ANSETT 281464 (K54), 09/04/90, S: Heatherdale Arrow F33, D: Naganimp Lady Cupid 2, *For Sale*
- 631 **Heatherdale Pty Ltd:** HEATHERDALE REGENT K35 285892 (K35), 08/04/90, S: Floral View Navigator (Imp Can), D: Wantabadgery Jeanette F624
- 632 **Margfred Park:** MARGFRED PARK TORRIFIC 62Z (E.T) (IMP CAN) 290219 (62Z), 08/04/90, S: Woolford P183 Top Gun 81W (Imp Can), D: Bt Lw Juno 401W

633 **Heatherdale Pty Ltd: HEATHERDALE INVESTIGATOR K28 285877 (K28), 04/04/90, S: Floral View Navigator (Imp Can), D: Heatherdale Lady Eclipse D109**

634 **Howland Poll Hereford Stud: HOWLAND 530T IMPRINT K8Z (E.T) 293729 (K8Z), 03/04/90, S: Bt Mohican Tradition (Imp U.S.A), D: Ta-Bar Delight 21X (Imp Can)**

A073 — **BULL, born on or between 1st February, 1990 and 31st March, 1990 (over 18 months and not over 20 months).**

635 **Cole E S & J R: MOUNT DIFFICULT KENDALL (E.T) 283841 (K32), 31/03/90, S: Beartooth Quester 442T (Imp U.S.A), D: Mount Difficult Bodicea (E.T)**

636 **Howland Poll Hereford Stud: HOWLAND 530T SORRENTO K3Z (E.T) 290152 (K3Z), 29/03/90, S: Bt Mohican Traditon (Imp U.S.A), D: Broken Plain Win A Race 12W (Imp Can)**

637 **Boyll D B & Y: PLEASANT BANKS BRIGADIER K1 (PBBK1), 27/03/90, S: Merindoc Brigadier E8, D: Springfield Mascot 63**

638 **Heatherdale Pty Ltd: HEATHERDALE EQUALIZER K8 292755 (K8), 03/03/90, S: Heatherdale Warden G85, D: Heatherdale Janie F27**

JUNIOR CHAMPION BULL - Society Sash. **634**

RESERVE JUNIOR CHAMPION BULL - Society Sash. **637**

A074 — **BULL, born on or between 1st December, 1989, and 31st January, 1990 (over 20 months and not over 22 months).**

639 **Adams C M & J A & Son: THE ANCHORAGE LANDLORD (E.T) 293416 (K9), 25/01/90, S: Bt Butler 452M (E.T) (Imp U.S.A), D: The Anchorage G.G. Juno (E.T)**

A075 — **BULL, born on or between 1st October, 1989, and 30th November, 1989 (over 22 months and not over 2 years).**

640 **Harvey N H: DRIPPIN SPRINGS MAJOR LEAGUE (E.T) 279910 (J14), 20/11/89, S: Verlou Marathon 26M12P (Imp Can), D: Drippin Springs Chambermaid (E.T), *For Sale***

641 **Doonbiddie & All-Crome: DOONBIDDIE KNIGHT LINER (E.T.5) 272744 (J141), 07/11/89, S: Top Msu Knight Ryder (Imp U.S.A), D: Inverary Moonbeam G46 (E.T)**

642 **Tarunga Enterprises: ROSEBROOK BYRON 279378 (J1), 04/11/89, S: Verlou Lg Milkman F243 26R (Imp Can), D: Rosebrook Lassie, *For Sale***

643 **Margfred Park: MARGFRED PARK RIVAL J85 (E.T) 278290 (J85), 28/10/89, S: Jr P183 Rival T205 (Imp U.S.A), D: The Anchorage 12H Moonbeam 2**

644 **Little R M: EALING RANCEBY (E.T.4) 275813 (J154), 26/10/89, S: Kilmorlie Deliverance 80U (E.T) (Imp Can), D: Inverary Maratana D85 (E.T)**

645 **Fahrl T: CAMDENVIEW NIGHT RUSTLER (E.T) 280868 (TFSJ89), 18/10/89, S: Top Msu Knight Ryder (Imp U.S.A), D: Bt Roundup Juno 540R (E.T)**

A076 — **BULL, born on or between 1st July, 1989, and 30th September, 1989 (over 2 years and not over 2 years 3 months).**

3 646 **Accardo S R: KOYUGA MAESTRO J166 275087 (J166), 24/09/89, S: Remitall Teamster 9T (Imp Can), D: Koyuga Harmony 2**

647 **Margfred Park: MARGFRED PARK RIVAL J53 (E.T) 278299 (J53), 24/08/89, S: Jr P183 Rival T205 (Imp U.S.A), D: Margfred Park Carmina (E.T.1)**

1 648 **Cole E S & J R: MOUNT DIFFICULT FIRST LORD (S) (E.T) 278435 (J22), 11/08/89, S: Beartooth Quester 442T (Imp U.S.A), D: Baldrudgery Last Lady 10 (E.T), *For Sale***

2 649 **Murdoch S, V N & T L: BOWEN JAMES BOND J102 (S) 277710 (J102), 08/08/89, S: Bowen Fathom F43 (S), D: Bowen Miss Ego E108**

A077 — **BULL, born on or between 1st April, 1989, and 30th June, 1989 (over 2 years 3 months and not over 2 1/2 years).**

1 650 **Doonbiddie, Grand & Longleat: DOONBIDDIE ICS VELOCITY (IMP U.S.A) (E.T.1) 278513 (Y72), 22/06/89, S: Ace Mohican Broker 4U (Imp U.S.A), D: B.T. Vanessa 403T**

A078 — **BULL, born on or between 1st October, 1987, and 31st March, 1989 (over 2 1/2 years and not over 4 years).**

1 651 **Dunhelen Poll Herefords: DUNHELEN DISCOVERY J23 (E.T.2) 274467 (SEJ23), 28/03/89, S: Wat G.K. Discovery (Imp U.S.A), D: Kinross Park Juno F30 (4.E.T)**

652 **Adams C & J & Son & G Greentree: JR LB WYOMING Y59 (E.T.1) (IMP U.S.A) 281342 (Y59), 10/03/89, S: G & R Ajs Raceway 1900, D: Jr Lb 604M Crystal S190**

653 **Ballancelea Holdings P/ll: BAR-EL 1900 PRECISE 55Y (E.T.1) (IMP CAN) 27692 (155Y), 01/03/89, S: G & R Ajs Raceway 1900, D: Bar-El Graduate 48U**

654 **Robert Talbot Enterprises: BURRADOO PARK DAMION 270147 (J756), 09/02/89, S: Burradoo Park Domino 2 (E.T), D: Sundown Lioness F193**

655 **Margfred Park: LCPH P183 CHICAGO 9Y (IMP CAN) 270081 (9Y), 08/01/89, S: Jr Nick The Butler P183, D: Lcph 67K Julie (E.T) 300T**

656 **Will Ms L: WILKEL FERRIS VICTOR 271270 (H21), 27/12/88, S: Iomega Cl Victor F33 (E.T), D: Wilkel Marinda**

2 657 **Callaghan J J: DUNWALKE CROWN PRINCE (IMP U.S.A) 279020 (873X), 11/10/88, S: Jr Nick The Butler P183, D: Dunwalke Mystic 75R**

3 658 **Margfred Park: DAVIS HALLMARK (E.T) 86X (IMP CAN) 265792 (86X), 10/04/88, S: Ihry Gk Race, D: Lrl Country Girl 18L 1P**

651 SENIOR CHAMPION BULL - Society Sash.

650 RESERVE SENIOR CHAMPION BULL - Society Sash.

651 GRAND CHAMPION BULL - Society Sash, \$300 presented by THE FEDERATION INSURANCE LIMITED (S200) and the SIR KENNETH AND LADY LUKE MEMORIAL TROPHY.

The Trophy to be won three times by the same exhibitor before becoming their permanent property.

Winners: 1973, A. & B. Vearing & Sons; 1974, Taylors Maralan Poll Hereford Stud; 1975, Frank Coopersmith; 1976, John H. Sleigh; 1977, Anderson Pastoral Co.; 1978, Fairy-Mount Pastoral Co.; 1979, Majestic Poll Hereford Stud; 1980, K. & A. Hicks; 1981, Mindaribba Stud Pty. Ltd.; 1982 J., D. & R. Hanson; 1983, J., D. & R. Hanson; 1984, Mindaribba, Anderson, Davies, House; 1985, F. J. O'Dea; 1986, Evesham & Associated Poll Herefords; 1987, L.H. & I.M. Bennett & Son; 1988, J.H. & L.J. Watson; 1989, N.K. Langlands & R. & M. McGregor; 1990, Doonbiddie/Wigzell/Hanstein/Jamasa.

A079 — *BEST TWO BULLS bred by exhibitor and selected from Classes A070 to A078.

661 VICTORIAN POLL HEREFORD SOCIETY PRIZE \$100 cash prize will be awarded to the winner of Class A079. (S201)

- 659 Fahri T
- 2 660 Hawkins S K & C
- 1 661 Howland Poll Hereford Stud
- 3 662 Margfred Park
- 663 Napper N E
- 664 Will Ms L

A080 — HEIFER, born on or between 1st July, 1990, and 30th September, 1990 (over 12 months and not over 15 months).

- 665 Will Ms L: WILKEL MISS BELLE 437695 (K15), 20/09/90, S: Systems Sires Wilkel G27 (S) (E.T.1), D: Glen Goulburn Belle 12
- 666 Mallee Park Poll Hereford Stud: MALLEE PARK VIRGINIA K5 436030 (K5), 06/09/90, S: Mallee Park Quester, D: Studbrook Virginia H40
- 2 667 Margfred Park: MARGFRED PARK MOONBEAM 4 436835 (K36), 02/09/90, S: Davis Hallmark 86X (E.T) (Imp Can), D: Margfred Park Moonbeam H66 (E.T.5)
- 668 Doonbiddie Wonderview Pty Ltd: DOONBIDDIE COLLEEN K96 (E.T) 439548 (K96), 26/08/90, S: Remital Winchester 44 (1) (Imp Can), D: Doonbiddie Colleen (E.T)
- 3 669 Dunhelen Poll Herefords: DUNHELEN WONDER LASS K99 (E.T) 438791 (SEK99), 25/08/90, S: Beartooth Quester 442T (Imp U.S.A), D: Kinross Park Wonder Lass H2 (Tw)
- 670 Hicks A & A: PINEHILL EMMA 3 (E.T) 440483 (K29), 25/08/90, S: Kilmorlie Deliverance 80U (E.T) (Imp Can), D: Pinehill Emma (E.T.1)
- 671 Mileura Poll Herefords: MILEURA TEENA (E.T) 441733 (K04), 23/08/90, S: Kilmorlie Deliverance (E.T) (Imp Can), D: Pine Hill Emma (E.T.1)
- 672 Cole E S & J R: MOUNT DIFFICULT HELENA K57 (E.T) 438859 (K57), 17/08/90, S: Mwk 80 Desperado 5X (Imp Can), D: Mount Difficult Helena (E.T.2)
- 673 Fahri T: CAMDENVIEW CLASSY RIVAL 540R (E.T) 438708 (TFSK12), 16/08/90, S: Jr P183 Rival T205 (Imp U.S.A), D: Bt Roundup Juno 540R (E.T)

- 1 674 Margfred Park: MARGFRED PARK LADY (E.T) 436920 (K28), 15/08/90, S: Jr P183 Rival T205 (Imp U.S.A), D: Davis Jsf Racey J Lady (E.T) 32 (Imp Can)
- 675 Harrison K & J Partnership: MANBULLOCK MISTRESS MOUVE (E.T) 439665 (K8), 09/08/90, S: Mwk 80U Desperado 5X (Imp Can), D: Silver Wattle Amethyst H16
- 676 Margfred Park: MARGFRED PARK TIFFANY (E.T) 437603 (K24), 08/08/90, S: Jr P183 Rival T205 (Imp U.S.A), D: Davis 12P Tiffany 36T (Imp Can)
- 677 Classic Cattle Company: CLASSIC 4 VICTORIA K132 (E.T) (K132), 03/08/90, S: Ace Mohican Broker 4U, D: Ssf Ace Lady Knight H72
- 678 Heatherdale Pty Ltd: HEATHERDALE BANKSIA K110 431920 (K110), 02/08/90, S: Heatherdale Bounty G9, D: Heatherdale Banksia E132
- 679 Ballancea Holdings P/I: STUDBROOK TOP GIRL 6 (E.T) 438870 (K87), 25/07/90, S: Kilmorlie 12P Steel 359S (Imp Can) (Tw) (E.T.1), D: Kinross Park Top Girl 4 (E.T)
- 680 Bilsan Agricultural Pty Ltd: BILSAN DUCHESS RIVAL 438964 (K2), 21/07/90, S: Jr P183 Rival T205 (Imp U.S.A), D: Pallabah Moth G11 (E.T)
- 681 Ballancea Holdings P/I: STUDBROOK WHITNEY (E.T) 435521 (K78), 20/07/90, S: Kilmorlie Deliverance (Imp Can) (E.T), D: Kilmorlie 359S Whitney 143U (Imp Can)
- 682 Horne G M & J: PROFOUND 80U WOW K7 (E.T) 434194 (K71), 13/07/90, S: Kilmorlie Deliverance 80U (E.T) (Imp Can), D: Wow Miss Victoria 358 (Imp Can)
- 683 Anderson Past Co. & Tuncul Park: APC JUNO K9 (E.T) 437129 (K9), 03/07/90, S: Jr P183 Rival T205 (Imp U.S.A), D: Inverary Juno F108 (E.T)

A081 — HEIFER, born on or between 1st April, 1990 and 30th June, 1990 (over 15 months and not over 18 months).

- 1 684 Classic Cattle Company: CLASSIC JUNO K9 (E.T) 436829 (K5), 27/06/90, S: Jr P183 Rival T205 (Imp U.S.A), D: Inverary Juno F108 (E.T)
- 685 Ellis J J: CHERRYDALE BLACK PEARL K49 (E.T.) 436703 (K49), 21/06/90, S: Top Msu Knight Ryder (Imp U.S.A), D: Goono Pearl 15
- 2 686 Cole E S & J R: MOUNT DIFFICULT VERITY (E.T) 437501 (K27), 19/06/90, S: Bt Mohican Tradition (Imp Can), D: Mount Difficult Victoria (E.T.2)
- 687 Doonbiddie Wonderview Pty Ltd: DOONBIDDIE HI JUNO 2 (E.T) 439551 (K121), 15/06/90, S: Doonbiddie High Power (E.T), D: Doonbiddie Juno 452M (E.T)
- 688 Will Ms L: WILKEL CHYNNA 426138 (K11), 14/06/90, S: Systems Sires Wilkel G27 (S) (E.T.1), D: Glen Goulburn Faith 5
- 3 689 Mallee Park Poll Hereford Stud: MALLEE PARK FLORA K3 436029 (K3), 03/06/90, S: Jr P183 Rival T205 (Imp U.S.A), D: Kubanka Flora D13
- 690 Bridge Poll Herefords: THE BRIDGE MADONNAR (E.T) 432994 (K3), 28/05/90, S: Jr P183 Rival T205 (Imp U.S.A), D: Wotton 107H 890C Mona Lisa 69M (Imp Can)

TRAVEL THE WORLD WITH ELDERS

Over the years Elders Travel have become experienced with the special travel needs of Rural Australia.

So when you're next travelling on business or leisure, let us look after you.

Call **629 4411**

or STD free **(008) 119 010**



ELDERS TRAVEL
MEZZANINE LEVEL
411 COLLINS STREET
MELBOURNE 3000

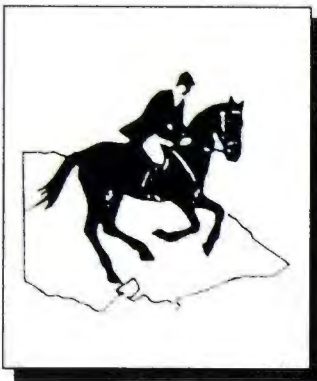

The Equestrian Federation of Australia
Victorian Branch Incorporated

Proudly Sponsors

1991 Royal Melbourne Show

- SADDLE – Champion Hack, Galloway & Pony
- DRESSAGE – F.E.I. Competitions
- SHOWJUMPING – one group B & C Competition



FORTHCOMING EVENTS

The Yalumba Wines Melbourne International Three Day Event

10th – 13th October, 1991
Werribee Park

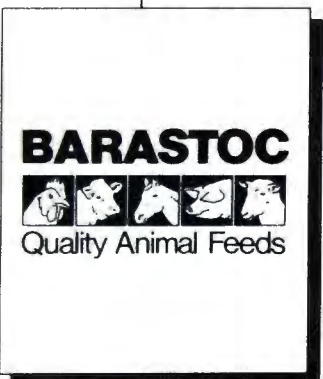

The Barastoc Horse of the Year Show

16th February, 1992
Werribee Park

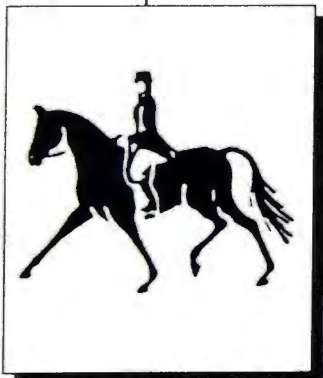

The Victorian Dressage Championships

29th February & 1st March, 1992
Werribee Park

For further information contact the Branch Office:

ADDRESS: Royal Melbourne Showgrounds,
Epsom Road, Ascot Vale, 3032

TELEPHONE: (03) 376 1966 from 9 a.m. – 4.30 p.m. Monday to Friday

FACSIMILE: (03) 376 1753

691 **Heatherdale Pty Ltd:** HEATHERDALE LADY KANSAS K66 431905 (K66), 26/05/90, S: Heatherdale Bounty G9, D: Nedrie Downs Lady Kansas 12

692 **Mallee Park Poll Hereford Stud:** MT RAVEN CHERRY RIPE K80 (E.T) 434432 (K80), 16/05/90, S: Top Msu Knight Ryder (Imp U.S.A), D: Moorlands Cherry Ripe E089

693 **French P J:** DOONBIDDIE DOMMINETT 3 (E.T) 438749 (K50), 12/05/90, S: Top Msu Knight Ryder (Imp U.S.A), D: Davada Domminett E35 (E.T)

694 **Brenair Park Pty Ltd:** DEBARRY PRUDENCE K04 (E.T) 434218 (DBK04), 07/04/90, S: Bt Butler 452M (Imp U.S.A) (E.T), D: Debarry Prudence 12 (E.T)

A082 — HEIFER, born on or between 1st February, 1990 and 31st March, 1990 (over 18 months and not over 20 months).

695 **Margfred Park:** MARGFRED PARK JUNO 50Z (E.T.1) (IMP CAN) 437255 (50Z), 31/03/90, S: Woolford P183 Top Gun 81W (Imp Can), D: Bt Lw Juno 401W

696 **Ballancea Holdings P/I:** STUDBROOK DUCHESS 8 (E.T) 427318 (K51), 28/03/90, S: Kilmorlie 12P Steel 359S (Imp Can) (Tw) (E.T.1), D: Studbrook Duchess G4 (E.T)

697 **Cole E S & J R:** MOUNT DIFFICULT KELLY (E.T) 429088 (K17), 21/03/90, S: Beartooth Quester 442T (Imp U.S.A), D: Mount Difficult Helena (E.T.2)

698 **Heatherdale Pty Ltd:** HEATHERDALE JANICE K12 (E.T) 431297 (K12), 21/03/90, S: Floral View Navigator 33P (Imp Can), D: Wantabadgery Janice Z114

699 **Cole E S & J R:** MOUNT DIFFICULT KAYE (E.T) 429086 (K15), 19/03/90, S: Beartooth Quester 442T (Imp U.S.A), D: Mount Difficult Helena (E.T.2)

700 **Mc Mahon M P Pty Ltd:** HOMEDEN MINERVIA 26 424277 (K21), 07/03/90, S: Homeden D534, D: Homeden Minerva 20 (E.T.1)

JUNIOR CHAMPION HEIFER - Society Sash. ⁶⁹⁶

RESERVE JUNIOR CHAMPION HEIFER - Society Sash. ⁶⁸⁴

A083 — HEIFER, born on or between 1st October, 1989 and 31st January, 1990 (over 20 months and not over 24 months).

701 **Margfred Park:** MARGFRED PARK PRINCESS J115 (E.T) 438022 (J115), 24/11/89, S: Jr P183 Rival T205 (Imp U.S.A), D: Inverary Princess D93

702 **Bilsan Agricultural Pty Ltd:** LYNLAND BARDOT J19 (E.T.5) 412219 (J19), 10/11/89, S: Lynland Superstar G8 (E.T.1), D: Lynland Bardot 2 (E.T)

703 **Margfred Park:** MARGFRED PARK JUNO J124 (E.T) 421804 (J124) 42, 21/10/89, S: Bt Mohican Tradition (Imp U.S.A), D: Bt Roundup Juno 538R (E.T)

704 **Margfred Park:** MARGFRED PARK PRUDENCE J78 (E.T) 423553 (J78), 21/10/89, S: Iomega Supreme Domino F14 (E.T), D: Margfred Park Prudence 452M (E.T.1)

A084 — HEIFER, born on or between 1st April, 1989 and 30th September, 1989, (over 2 years and not over 2 1/2 years).

705 **Hedger G R & K A:** CHERRYDALE SATIN QUEEN J179 (E.T.5) 414886 (J179), 12/09/89, S: Top Msu Knight Ryder (Imp U.S.A), D: Davada Dominette E36 (E.T)

3 706 **Mallee Park Poll Hereford Stud:** MALLEE PARK TOP GIRL J25 411513 (J25), 01/09/89, S: Kinross Park Chancellor (E.T), D: Kinross Park Top Girl G6 (E.T)

2 707 **Margfred Park:** MARGFRED PARK CARMINA T205 J45 (E.T) 421882 (J45), 17/08/89, S: Jr P183 Rival T205 (Imp U.S.A), D: Margfred Park Carmina G3 (E.T.1)

708 **Dunhelen Poll Herefords:** DUNHELEN NELLIE J84 (E.T.2) 416513 (SEJ84), 02/08/89, S: Verlou Lg Milkman F243 26R (Imp Can), D: Kinross Park Nellie 3 (E.T)

709 **Dunhelen Poll Herefords:** DUNHELEN JUNO J80 (E.T) 422008 (SEJ80), 18/07/89, S: Magador Sculpter 46R (Imp U.S.A), D: Kinross Park Juno 4 (E.T)

710 **Mulvihill T:** CHERRYDALE SIMPLY SEX J142 (E.T.5) 414848 (J142), 18/07/89, S: Top Msu Knight Ryder (Imp U.S.A), D: Wiranya Moth E43 (E.T.)

711 **Doonbiddie Wonderview Pty Ltd:** DOONBIDDIE LADY NITE J31 406492 (J31), 21/06/89, S: Top Msu Knight Ryder (Imp U.S.A), D: Doonbiddie Ky Undine (E.T)

712 **Doonbiddie & P Ritter:** DOONBIDDIE NITY NITE (E.T.5) 406713 (J10), 17/04/89, S: Top Msu Knight Ryder (Imp U.S.A), D: Dundoos Corrisande (E.T)

1 713 **Margfred Park:** DAVIS HPH 102W JUNO 112Y (IMP CAN) 412733 (112Y), 11/04/89, S: Rloa Lazer 102W (E.T), D: Bt Lw Juno 401W

A085 — COW OR HEIFER, born on or between 1st April, 1988 and 31st March, 1989 (over 2 1/2 years and not over 3 1/2 years).

714 **Adams C & J & Son & G Greentree:** JR BIG T CINDY Y63 (E.T.1) (IMP U.S.A) 425891 (Y63), 12/03/89, S: G & R Ajs Raceway 1900, D: Jr 604M Cindy S96

715 **Mc Mahon M P Pty Ltd:** BOOLARA PLEASANT HILLARY J4 410828 (J4), 01/03/89, S: Mindaribba Zac (E.T), D: Boolara Pleasant Hillary 2

3 716 **Margfred Park:** MARGFRED PARK JUNO H127 (E.T.5) 411629 (H127), 15/11/88, S: Holtspur Empire (S), D: The Anchorage 452 Juno F53 (E.T)

2 717 **Mallee Park Poll Hereford Stud:** MALLEE PARK ALMOND H100 (E.T) 406669 (H100), 17/10/88, S: Beartooth Quester 442T (Imp U.S.A), D: Bendulla Almond C5

1 718 **Fahri T:** MARGFRED PARK MOONBEAM H50 (E.T.5) 393053 (MFBH50), 16/08/88, S: Inverary Findon F78 (E.T), D: Inverary Moonbeam E127 (E.T)

719 **Ballancea Holdings P/I:** STUDBROOK MOONBEAM (E.T.5) 405924 (H60), 07/08/88, S: Verlou 107H Muchmore (Imp Can), D: Inverary Moonbeam E127 (E.T)

A086 — COW, born on or between 1st April, 1986 and 31st March, 1988 (over 3 1/2 years and not over 5 1/2 years).

- 720 **Classic Cattle Company:** ACE OOW CCC TIARA 27X (IMP U.S.A) 406567 (27X), 13/03/88, S: Bt Mohican Traditon 530T (Imp U.S.A), D: Ace Oow Tiara 109U
- 2 721 **Margfred Park:** DAVIS JSF RACEY J LADY 32X (E.T) (IMP CAN) 405457 (32X), 18/02/88, S: Ihry Gk Race, D: Jsf Lacey J Lady 116T
- 722 **Margfred Park:** MARGFRED PARK LIONESS H12 (E.T.5) 397888 (H12), 16/02/88, S: Bt Domino 520N (E.T) (Imp U.S.A), D: Bective Lioness 79
- 1 723 **Langlands N K:** BIDGEE MISCHIEF G81 (E.T.1) 394785 (G81), 13/12/87, S: Bidgee Kingpin D22, D: Sevenbardot Mischief
- 724 **Fahri T:** KINROSS PARK TOP GIRL 10 (E.T.1) 388934 (KPMG16), 07/12/87, S: Bt Butler 452M (E.T) (Imp U.S.A), D: Kinross Park Top Girl 5 (E.T)
- 725 **Ballancelea Holdings P/I:** SUNDOWN IRISH MAID 2 (E.T) 388545 (G512), 24/03/87, S: Graystone Architect (Imp Can) (E.T), D: Sevenbardot Irish Maid D13
- 726 **Brenair Park Pty Ltd:** DAVIS COUNTRY GIRL 66W (IMP CAN) (E.T) 381523 (RLO66W), 15/03/87, S: Jbs Kilmorlie Investment, D: Lrl Country Girl 18L 1P

713 SENIOR CHAMPION COW - Society Sash.

718 RESERVE SENIOR CHAMPION COW - Society Sash.

713 GRAND CHAMPION COW OR HEIFER - Society Sash, the ATTUNGA TROPHY presented by Mr. J. J. Callaghan, Kilmore, Vic. \$100 presented by ELDERS LIMITED (S204) and \$50 cash prize presented by Mr. J.D. Campbell, "Woodlands", Holbrook, N.S.W. (S202).

A087 — *GROUP PRIZE: BEST THREE HEAD, both sexes to be represented and all owned by the exhibitor. Competition in this class is limited to animals exhibited in the ordinary classes.

732 THE PINE HILL TROPHY, presented by The Estate of the Late W. K. HICKS, "Yarramundi", Woori Yallock, Vic., will be awarded to the exhibitor of winning group in Class A087. The Trophy to be won three times by the same exhibitor before becoming their permanent property. Outright winners of No. 1 Trophy: 1982, J., D. & R. Hanson; No. 2 Trophy: 1990, L.H. & I.M. Bennett & Son.

- 3 727 **Ballancelea Holdings P/I**
- 728 **Cole E S & J R**
- 729 **Doonbiddie Wonderview Pty Ltd**
- 730 **Fahri T**
- 2 731 **Heatherdale Pty Ltd**
- 1 732 **Margfred Park**
- 733 **Margfred Park**
- 734 **Will Ms L**

A088 — *SIRE'S PROGENY GROUP: BEST THREE HEAD, the progeny of one sire, not necessarily all owned by the exhibitor. The name of the sire to be given on the entry form. Competition in this Class is limited to animals exhibited in the ordinary Classes.

- 735 **Ballancelea Holdings P/I:** GROUP BY KILMORLIE DELIVERANCE (IMP CAN) (E.T)
- 736 **DOONBIDDIE WONDERSVIEW PTY LTD:** GROUP BY TOP MSU KNIGHT RYDER (IMP U.S.A)
- 737 **FAHRI T:** GROUP BY TOP MSU KNIGHT RYDER (IMP U.S.A)
- 738 **HAWKINS S K & C:** GROUP BY BEARTOOTH QUESTER 442T (IMP U.S.A)
- 2 739 **HEATHERDALE PTY LTD:** GROUP BY FLORAL VIEW NAVIGATOR 33P (IMP CAN)
- 740 **HICKS A & A:** GROUP BY KILMORLIE DELIVERANCE 80U (E.T) (IMP CAN)
- 1 741 **HOWLAND POLL HEREFORD STUD:** GROUP BY BT MOHICAN TRADITON 530T (IMP U.S.A)
- 742 **MARGFRED PARK:** GROUP BY JR P183 RIVER T205 (IMP U.S.A)
- 3 743 **MARGFRED PARK:** GROUP BY DAVIS HALLMARK 86X (E.T) (IMP CAN)
- 744 **MARGFRED PARK:** GROUP BY IHRY GK RACEY
- 745 **MARGFRED PARK:** GROUP BY JR P183 RIVER T205 (IMP U.S.A)
- 746 **WILL MS L:** GROUP BY SYSTEMS SIR WILKEL G27 (S) (E.T.1)

741 THE BAYUNGA TROPHY, presented by Mr. J. SLEIGH, Bayunga, Nagambie, Vic., will be awarded to the exhibitor of the winning group in Class A088. The Trophy to be won three times by the same exhibitor before becoming their permanent property. Outright winners of No. 1 Trophy: 1982, J., D. & R. Hanson. **Winners of present trophy:** 1984, C. R. & P. Edson; 1985, Anderson Pastoral Company Trust; 1986, Anderson Pastoral Co; 1987, L.H. & I.M. Bennett & Son; 1988, L.H. & I.M. Bennett & Son; 1989, Ballancelea Holdings P/I; 1990, Laradoc Pty.Ltd.

PERFORMANCE CLASSES
(ENTRIES IN THESE CLASSES MAY ALSO BE ENTERED IN ORDINARY CLASSES)

BULL, born on or between 1st April, 1989 and 31st May, 1990 (over 16 months and not over 30 months suitable):

***A089 — as a terminal sire in the same breed or cross-bred breeding herd, producing progeny suitable for vealer/yearling market classes, with a Hot Standard Carcase weight range of 150-210 kgs and an ideal fat range of 5-11mm at the P8 rump site in favourable Southern Australian Beef Cattle farming conditions**

- 1 747 **Heatherdale Pty Ltd:** HEATHERDALE INVESTIGATOR K28 285877 (K28), 04/04/90, Floral View Navigator (Imp Can), D: Heatherdale Lady Eclipse D109

SPECIAL PRIZES

MOST SUCCESSFUL EXHIBITOR - "THE BRAES" TROPHY presented by the Hanson Family, Macarthur, Vic., Will be awarded to the Most Successful Poll Hereford exhibitor. The Trophy to be won three times by the same exhibitor before becoming their permanent property. Previous winners; No. 1 Trophy: John H. Sleigh; No. 2 Trophy: J., D. & R. Hanson. Winners of present trophy: 1984, C. R. & P. Edson; 1985, J., D. & R. Hanson; 1986, Anderson Pastoral Co; 1987, L.H. & I.M. Bennett & Son; 1988, J.H. & L.G. Watson; 1989, Margfred Park; 1990, Ballanlea Holdings P/L

ANGUS

A093 — BULL, born on or between 1st August, 1990 and 30th September, 1990 (over 12 months and not over 14 months).

A090 — for producing female progeny of the same breed in a self replacing beef herd and steer progeny portion suitable for yearling market classes, with a Hot Standard Carcase weight range of 210-240 kgs and an ideal fat range of 5-11mm at the P8 rump site in Southern Australian mixed farming commercial conditions. Winner of class A090 will receive \$250 cash presented by Wacol AI Centre. (S205)

748 Heatherdale Pty Ltd: HEATHERDALE INVESTIGATOR K28 285877 (K28), 04/04/90, S: Floral View Navigator (Imp Can), D: Heatherdale Lady Eclipse D109

A091 — for producing progeny from the same breed or cross-bred breeding herd suitable for the Japanese market, with a Hot Standard Carcase weight of 280-380 kgs and an ideal fat depth of 12-20mm of fat at the P8 rump site in favourable Southern Australian commercial Beef cattle farming conditions

749 Heatherdale Pty Ltd: HEATHERDALE INVESTIGATOR K28 285877 (K28), 04/04/90, S: Floral View Navigator (Imp Can), D: Heatherdale Lady Eclipse D109

750 Fahri T: CAMDENVIEW NIGHT RUSTLER (E.T) 280868 (TFSJ89), 18/10/89, S: Top Msu Knight Ryder (Imp U.S.A), D: Bt Roundup Juno 540R (E.T)

751 Cole E S & J R: MOUNT DIFFICULT FIRST LORD (S) (E.T) 278435 (J22), 11/08/89, S: Beartooth Quester 442T (Imp U.S.A), D: Baldrudgery Last Lady 10 (E.T), *For Sale*

752 Goldspink Bros & Jones Pty Ltd: MARYGOLD CARLTON K33 (A.I) (E.T) VGJK33 (JGK33), 25/09/90, S: Premier Carlton 9050 (Imp U.S.A), D: Silveiras Elaine 4015 (Imp U.S.A), *For Sale*

753 Luciano O: SARBOC LUIGI K1 VLOK1 (LUCK01), 24/09/90, S: Merrigrange Rodger H13, D: Merrigrange Martina H129

754 Watson Dr B I: WILLOW FIELDS KAKADU K110 (A.I) (E.T) VWNK110 (BIWK110), 14/09/90, S: Northcote Black Forest (U.S.A), D: 6+ Proud Sky D27

755 Merrigrange P/I: MERRIGRANGE KEY MASTER K204 (A.I) (E.T) VMGK204 (MGGK204), 08/09/90, S: Ranui Premier 751 (N.Z), D: Tibooburra Ettie E55

756 Goldspink Bros & Jones Pty Ltd: MARYGOLD ACE K18 VGJK18 (JGK18), 27/08/90, S: Tibooburra Harry E89, D: Tibooburra Tillie H1, *For Sale*

757 Jones L R & W M: NEWHAM PARK BLACK STAR K5 (A.I) VLJK5 (LWJK5), 24/08/90, S: Northcote Black Forest (U.S.A), D: Newham Park Erica D9, *For Sale*

758 Meredith Mrs E & Mrs B Dunnett: RONAELE VALEDICTORIAN K8 (A.I) (E.T) NMHK8 (K8), 15/08/90, S: Hoff Valedictorian Sc925 (U.S.A), D: Forres Burnette G84

3 759 Merrigrange P/I: MERRIGRANGE ELDORADO K124 (A.I) (E.T) VMGK124 (MGGK124), 06/08/90, S: O'Neills Express (Imp U.S.A), D: Merrigrange Wilcoola G88

2 760 Merrigrange P/I: MERRIGRANGE RANDOLPH K105 (A.I) (E.T) VMGK105 (MGGK105), 03/08/90, S: O'Neills Renovator (U.S.A), D: Merrigrange Stephanie H133

761 Flehr K G & M E: SOUTHTEC BOLD ROSCOE K8 (A.I) (E.T) QSRK8 (KMFK8T), 01/08/90, S: Perryville Roscoe 17N (Can), D: Glen Bold Sally H18

1 762 Watson Dr B I: WILLOW FIELDS KEN DONE K75 (A.I) (E.T) VWNK75 (BIWK75), 01/08/90, S: Saratoga Quebec (Imp Can), D: Glen Bold Polly D62

BEST MAINTAINED POLL HEREFORD TEAM

Judging will take place daily from Tuesday, 24th September until the following Saturday, under the same scale of points as for the Inter-Breeds Competition. There is no entry fee and all Exhibitors' Teams will automatically compete for the prizes.

MOST SUCCESSFUL POLL HEREFORD EXHIBITOR

MARGFRED PARK

A Special Sash will be awarded to the most successful exhibitor providing there are three or more Exhibitors. Three points will be allotted for a first prize, two points for a second and one point for a third prize, in each ordinary class. In addition two points will be allotted for Grand Champion, three for Senior and Junior Champions and two for Reserve Senior and Reserve Junior Champions. In the event of two or more exhibitors securing an equal number of points the exhibitor gaining the greatest number of first prizes shall be the winner.

1. SK + C HAWKINS.

*(Equal) 2. CLASSIC CATTLE CO.
T. FAHRI.*

A094 — BULL, born on or between 1st June, 1990, and 31st July, 1990 (over 14 months and not over 16 months).

- 2 763 **Watson Dr B I:** WILLOW FIELDS KOTTER K57 (A.I) (E.T) VWNK57 (BIWK57), 26/06/90, S: O'Neills Renovator (U.S.A), D: 6+ Ice Berg'S Dream
- 1 764 **Merrigrange P/I:** MERRIGRANGE PACIFIC K88 (A.I) (E.T) VMGK88 (MGGK88), 22/06/90, S: H.F. Professor (Imp U.S.A), D: Wilson Downs Favourable
- 3 765 **Richards J C Partnership:** GLEN ARM KEEPER K36 VVRK36 (VR CONJ K36), 21/06/90, S: Te Mania Hercules H11, D: Glen Arm Eve H15, *For Sale*
- 766 **Merrigrange P/I:** MERRIGRANGE RODNEY K120 (A.I) (E.T) VMGK120 (MGGK120), 18/06/90, S: O'Neills Renovator (U.S.A), D: Merrigrange Jane E78
- 767 **Richards J C Partnership:** GLEN ARM JAKE K34 VVRK34 (VR CONJ K34), 10/06/90, S: Te Mania Hercules H11, D: Glen Arm Tina H4
- 768 **Hetherington D J G:** WILLOW FIELDS KAPOOKA K38 (A.I) BWNK38 (BIWK38), 05/06/90, S: 4s Ponderosa (U.S.A), D: 6+ Whistling Bird F45

A095 — BULL, born on or between 1st April, 1990, and 31st May, 1990 (over 16 months and not over 18 months).

- 769 **Howick Investments Pty Ltd:** HOWICK KARDINIA K17 (A.I) VHHK17 (K17), 21/05/90, S: 4s Ponderosa (U.S.A), D: Te Mania Dandloo C80
- 770 **Howick Investments Pty Ltd:** HOWICK KENNEDY K16 (A.I) VHHK16 (K16), 19/05/90, S: Hoff Valedictorian Sc925 (U.S.A), D: Howick Dandloo E11
- 1 771 **Merrigrange P/I:** MERRIGRANGE COMRADE K71 (A.I) (E.T) VMGK71 (MGGK71), 06/05/90, S: M.A. Commander 356 (U.S.A), D: Merrigrange Ester E125
- 772 **Pearson D R & J:** BLACKMORE KINGPIN K7 (A.I) (E.T) VBPk7 (DJPK7), 06/05/90, S: Premier Valedictorian (U.S.A), D: Forres Burnette E19
- 2 773 **Tibooburra Angus Stud:** TIBOOBURRA CARLTON K109 (A.I) (E.T) VTTK109 (LKKK109), 06/05/90, S: Premier Carlton (Imp U.S.A), D: Silveiras Miss Lucy (Imp U.S.A)
- 3 774 **Ireland G D & M J:** LONESTAR KERNEL K1 VICK1 (ILSK1), 04/05/90, S: Kylah Gooseberry G13, D: O'Neills Tall Queen 2 (Imp U.S.A)
- 775 **Norris Master G:** SICKLE CREEK KELVIN NGNK1 (GNK1), 25/04/90, S: Mt Hunter Fine Fiddle, D: Mt Hunter Fantasy
- 776 **Merrigrange P/I:** MERRIGRANGE PHILIP K56 (A.I) (E.T) VMGK56 (MGGK56), 02/04/90, S: H.F. Professor (Imp U.S.A), D: Swiss Grove Gipsy G3
- 777 **Tibooburra Angus Stud:** TIBOOBURRA VALEDICTORIAN K80 VTTK80 (LKKK80), 01/04/90, S: Northcote Valedictorian 504 (Imp U.S.A), D: Tibooburra Beulah G48

A096 — BULL, born on or between 1st February 1990 and 31st March, 1990 (over 18 months and not over 20 months).

- 3 778 **Merrigrange P/I:** MERRIGRANGE SIR RALPH K136 (A.I) (E.T) VMGK136 (MGGK136), 25/03/90, S: Perryville Roscoe 17N (Can), D: Merrigrange Wilcoola H7
- 779 **Pine Creek Angus Stud Pty Ltd:** PINE CREEK KIDDARFY (A.I) (E.T) NPCK18 (P/CK18), 25/03/90, S: Ma Commander (Imp U.S.A), D: Forres Midnight G24
- 1 780 **Merrigrange P/I:** MERRIGRANGE HE'S-A-CHIEF K24 VMGK24 (MGGK24), 16/03/90, S: Te Mania Hawker H10, D: Merrigrange Vicky H43
- 781 **Tibooburra Angus Stud:** BROST TRUMP 03 (IMP U.S.A) USA035 (035), 07/03/90, S: Hoff Spade Sc491 (U.S.A), D: Partisover Burgess 52 (U.S.A)
- 2 782 **Hart C R & V M:** ARDROY K1 (A.I)VDYK1 (DYK1), 14/02/90, S: H.F. Professor (Imp U.S.A), D: Ardroy Edmorna E10
- 783 **Watson Dr B I:** WILLOW FIELDS KLINT K4 (A.I) (E.T) VWNK4 (BIWK4), 10/02/90, S: H.F. Professor (Imp U.S.A), D: Merrigrange Wilcoola G101

180 JUNIOR CHAMPION BULL - Society Sash.

182 RESERVE JUNIOR CHAMPION BULL - Society Sash.

A097 — BULL, born on or between 1st December 1989, and 31st January, 1990 (over 2 months and not over 22 months).

- 2 784 **Lumb E R & M G:** ARGYLL PROFESSOR K VLAJ1 (ERLJ1), 07/01/90, S: Argyll Professor F D: Argyll Loretta B26
- 785 **Pine Creek Angus Stud Pty Ltd:** PINE CREEK EARTHQUAKE J96 NPCJ96 (P/CJ96), 26/12/89, S: Pine Creek Mr Usa G39, D: Pine Creek Trud F44
- 1 786 **Merrigrange P/I:** MERRIGRANGE TROY J21 (A.I) (E.T) VMGJ210 (MGGJ210), 04/12/89, S: Qds Traveller 23-4 (U.S.A), D: Merrigrange Wilcoola F55

A098 — BULL, born on or between 1st October, 1989, and 30th November, 1989 (over 22 months and not over 2 years).

- 1 787 **Tibooburra Angus Stud:** TIBOOBURRA PINE TAR J99 (A.I) (E.T) VTTJ99 (LKKJ99), 29/11/89, S: Silveiras Stockbroker (Imp U.S.A), D: Premier Lassie 7476B (Imp U.S.A)
- 2 788 **Lumb E R & M G:** ARGYLL PROFESSOR J VLAJ18 (ERLJ18), 07/11/89, S: H.F. Professor (Imp U.S.A), D: Argyll Queenie E2

A099 — BULL, born on or between 1st July, 1989, and 30th September, 1989 (over 2 years and not over 2 years 3 months).

- 789 **Constable J A & C A:** CARAJON TOP GUY J7 (A.I) VCJJ7 (JCCJ7), 24/09/89, S: Vermillion Top Guy 2078 (Can), D: Yinnaridge Acacia F30 (A.I)
- 790 **Watson Dr B I:** WILLOW FIELDS JEPARIT J31 VWNJ31 (BIWJ31), 22/09/89, S: H.F. Professor (Imp U.S.A), D: Merrigrange Maiden Y41
- 791 **Merrigrange P/I:** MERRIGRANGE STUART J180 (A.I) (E.T) VMGJ180 (MGGJ180), 02/09/89, S: H.F. Professor (Imp U.S.A), D: Merrigrange Vicky F95
- 792 **Flehr K G & M E:** SOUTHTEC ENFORCER (A.I) (E.T) QSFJ2 (KMFJ2T), 29/08/89, S: O'Neills Renovator (U.S.A), D: Forres Gertrude G80 (A.I) (E.T)

A100 — BULL, born on or between 1st April, 1989, and 30th June, 1989 (over 2 years 3 months and not over 2 1/2 years).

- 793 **Knox Misses D R & S A:** BLACK VELVET WILLYBOY J31 (A.I) WZJJ31 (ZJ7J31), 04/06/89, S: Double A Willyboy 25 (Can), D: Black Velvet Regency D37
- 794 **Goldspink Bros & Jones Pty Ltd:** MARYGOLD HARRY J8 (A.I) VGJJ8 (JGJ8), 28/04/89, S: Tibooburra Harry E89, D: Tibooburra Empress B56, *For Sale*
- 795 **Merrigrange P/I:** MERRIGRANGE PIXIE J74 (A.I) (E.T) VMGJ74 (MGGJ74), 13/04/89, S: 4s Ponderosa (U.S.A), D: Merrigrange Jane E78

A101 — BULL, born on or between 1st October, 1987, and 31st March, 1989 (over 2 1/2 years and not over 4 years).

- 796 **White D J & Tackinbri Past. Co.:** BAR W.L. JOLT 5Y (IMP CAN) CAN5Y (PU5Y), 08/03/89, S: Perryville Jolt 4W (Can), D: Skillymarno Princess 5R
- 797 **Woolamia:** LUBRA BEND HANDSEL H83 (A.I) VLBH83 (VLBH83), 06/10/88, S: Perryville Roscoe 17N (Can), D: Lubra Bend Greta F5
- 798 **Andrew N & M:** MERRIGRANGE EGO H31 VMGH31 (MGGH31), 10/04/88, S: O'Neills Express (Imp U.S.A), D: Merrigrange Wattle E58
- 799 **Goldspink Bros & Jones Pty Ltd:** BLACKMORE RENOVATOR H12 VBPH12 (DJPH12), 10/04/88, S: O'Neills Renovator (U.S.A), D: Victoree Lodelle D45
- 800 **Tibooburra Angus Stud:** PREMIER CARLTON (IMP U.S.A) USA9050 (9050), 13/01/88, S: Dameron Linedrive (U.S.A), D: Jk Queen 141 (U.S.A)
- 801 **Campagnolo V & M E:** BLACK VELVET WILLY BOY G94 (A.I) WZJG94 (ZJ7G94), 30/11/87, S: Doublea Willie Boy 25 (Can), D: Black Velvet Benhilda Y48

SENIOR CHAMPION BULL - Society Sash. 793

RESERVE SENIOR CHAMPION BULL - Society Sash.

796

793 GRAND CHAMPION BULL - Society Sash, \$300 presented by THE FEDERATION INSURANCE LIMITED, (S209) and THE ELAINE DENNIS MEMORIAL TROPHY purchased with interest on a donation by Mr. M. Dennis, Truro, Glenmaggie, Vic., to the ANGUS SOCIETY OF AUSTRALIA (VICTORIAN COMMITTEE), and Tartan Sash presented by the ANGUS SOCIETY OF AUSTRALIA.

A102 — * THE "RUMEVITE TROPHY" BEST TWO BULLS bred by exhibitor and selected from Classes A093 to A101, presented by RUMEVITE PTY. LTD. The Trophy to be won three times by the same exhibitor before becoming their permanent property. Outright winner of No. 1 Trophy: 1988, Merrigrange Pty. Ltd. Winners of present trophy; 1989, Merrigrange Pty. Ltd.; 1990, Merrigrange Pty.Ltd.

- 1 802 Merrigrange P/I
2 803 Tibooburra Angus Stud
2 804 Watson Dr B I

A103 — * THE "BLACKMORE ANGUS TROPHY" GROUP OF THREE BULLS, any age, bred in Australia by exhibitor, and entered in the ordinary classes. In judging, regard is to be paid to uniformity of type but not necessarily to disparity in ages.

"THE BLACKMORE ANGUS TROPHY", presented by Mr. D.R. & Mrs. J. Pearson, Darnum, Vic., Will be awarded to the exhibitor of the winning group in Class A103. The trophy to be won three times by the same exhibitor before becoming their permanent property.

This trophy replaces THE WINTERBOTTOM TROPHY. Outright winners of previous Jackson Winterbottom Trophies presented under the same conditions as the present Trophy were: 1956, Terinallum Pastoral Co. Pty. Ltd.; 1968, Williams Victoree Farms Pty. Ltd.; 1972, Williams Victoree Farms Pty. Ltd.; 1986, Merrigrange Pty.Ltd. Outright winners of Blackmore Angus No.1 Trophy; 1989, Merrigrange Pty. Ltd. Winners of present trophy; 1990, Merrigrange Pty.Ltd.

- 1 805 Merrigrange P/I
3 806 Tibooburra Angus Stud
2 807 Watson Dr B I

A104 — HEIFER, born on or between 1st July, 1990, and 30th September, 1990 (over 12 months and not over 15 months).

- 2 808 Merrigrange P/I: MERRIGRANGE WILCOOLA K187 (A.I) (E.T) VMGK187 (MGGK187), 12/09/90, S: Ranui Premier 751 (N.Z), D: Merrigrange Wilcoola G88
- 809 Tibooburra Angus Stud: TIBOOBURRA PETAL K120 VTTK120 (LKKK120), 04/09/90, S: Tibooburra Uncle Sam, D: Tibooburra Rosie

- 810 **Campagnolo V & M E:** TE MANIA GOOLIGONG K167 (A.I) VTMK167 (K167), 10/08/90, S: Rito 2100 Gdar (U.S.A), D: Te Mania Gooligong E66
- 811 **Collins Miss R:** MERRIBROOK MILDRED K12 (A.I) (E.T) VRTK12 (RMG K12), 07/08/90, S: Northcote Black Forest (U.S.A), D: Merrigrange Mildred E74
- 3 812 **Merrigrange P/I:** MERRIGRANGE WILCOOLA K126 VMGK126 (MGGK 126), 06/08/90, S: O'Neills Express (Imp U.S.A), D: Merrigrange Wilcoola H7
- 813 **Merrigrange P/I:** MERRIGRANGE WILCOOLA K114 (A.I) (E.T) VMGK114 (MGGK114), 04/08/90, S: O'Neills Renovator (U.S.A), D: Merrigrange Wilcoola E95
- 814 **Watson Dr B I:** WILLOW FIELDS POLLY K76 (A.I) (E.T) VWNK76 (BIWK76), 01/08/90, S: Saratoga Quebec (Imp Can), D: Glen Bold Polly D62
- 815 **Luciano O:** MERRIBROOK BLACK BESS K6 (A.I) (E.T) VRTK6 (RMGK06), 29/07/90, S: Northcote Black Forest (U.S.A), D: Merrigrange Mildred E74
- 1 816 **Kelly W J & W J:** KAROOA TOPPA K4 (A.I) VKKK04 (K4WEK), 02/07/90, S: Kinnaber Governor 54T (Can), D: Yinnaridge Top Lass H17
- A105 — HEIFER, born on or between 1st April, 1990 and 30th June, 1990 (over 15 months and not over 18 months).**
- 1 817 **Merrigrange P/I:** MERRIGRANGE FAVOURABLE K89 (A.I) (E.T) VMGK89 (MGGK89), 22/06/90, S: H.F. Professor (Imp U.S.A), D: Wilson Downs Favourable B40
- 2 818 **Watson Dr B I:** WILLOW FIELDS DREAM GIRL K53 (A.I) (E.T) VWNK53 (BIWK53), 22/06/90, S: O'Neills Renovator (U.S.A), D: 6+ Ice Bergs Dream
- 819 **Lumb E R & M G:** ARGYLL GAIL K18 VLAK18 (ERLK18), 10/06/90, S: Argyll Powerplay H1, D: Argyll Gail H12
- 820 **Woolamia:** WOOLAMIA BLACK LIZ K2 NHWK2 (HWK2), 28/05/90, S: Naranghi Bevamer H27 (A.I), D: Woolamia E21 (A.I)
- 821 **Howick Investments Pty Ltd:** HOWICK BOOLIGAL K14 (A.I) VHHK14 (K14), 18/05/90, S: Hoff Valedictorian Sc925 (U.S.A), D: Te Mania Booligal A116
- 822 **Merrigrange P/I:** MERRIGRANGE MAORI K74 (A.I) (E.T) VMGK74 (MGGK74), 10/05/90, S: O'Neills Renovator (U.S.A), D: Merrigrange Maori C21
- 823 **Watson Dr B I:** WILLOW FIELDS VIOLET K24 VWNK24 (BIWK24), 16/04/90, S: M.A. Commander (Imp U.S.A), D: Merrigrange Violet F61
- 824 **Lumb E R & M G:** ARGYLL KATRINA K11 VLAK11 (ERLK11), 07/04/90, S: Argyll Powerplay D17 (A.I), D: Argyll Katrina Z310
- 3 825 **Tibooburra Angus Stud:** TIBOOBURRA PRIM LASSIE VTTK87 (LKKK87), 05/04/90, S: Tibooburra Uncle Sam, D: Premier Lassie 7476B (Imp U.S.A)
- A106 — HEIFER, born on or between 1st February 1990 and 31st March, 1990 (over 18 months and not over 20 months).**
- 826 **Tibooburra Angus Stud:** TIBOOBURRA ELAINE K77 VTTK77 (LKKK77), 29/03/90, S: Premier Carlton (Imp U.S.A), D: Tibooburra Elaine G89
- 827 **Hetherington D J G:** TYRONE FARMS CRYSTAL K1 (A.I) VHNK1 (DJHK1), 23/03/90, S: Premier Valedictorian (U.S.A), D: Merrigrange Doryx D82
- 1 828 **Richards J C Partnership:** GLEN ARM KIRI K18 VVRK18 (VR CONJ K18), 20/03/90, S: Te Mania Hercules H11, D: Glen Arm Melody G54
- 829 **Hennings P E & B:** MT HUNTER KOTTON KANDY NMTK9 (MT OVER LAZY H K9), 06/03/90, S: Mt Hunter Fine Fiddle, D: Mt Hunter Fairy Floss
- 830 **Tibooburra Angus Stud:** TIBOOBURRA ELBA K37 VTTK37 (LKKK37), 06/03/90, S: Premier Carlton (Imp U.S.A), D: Tibooburra Elba F93
- 831 **Flehr K G & M E:** RED GEIS KC LOIS (RED) (IMP CAN) (A.I) CAN44Z (44Z), 10/02/90, S: Red Quantock Redman 61T, D: Red Kc Lois 48T (Red)
- 3 832 **Watson Dr B I:** WILLOW FIELDS KAYE K3 (A.I) (E.T) VWNK3 (BIWK3), 09/02/90, S: H.F. Professor (Imp U.S.A), D: Merrigrange Wilcoola G101
- 2 833 **Merrigrange P/I:** MERRIGRANGE WILCOOLA K2 (A.I) (E.T) VMGK2 (MGGK2), 04/02/90, S: Perryville Roscoe 17N (Can), D: Merrigrange Wilcoola F55
- 816 **JUNIOR CHAMPION HEIFER - Society Sash.**
- 808 **RESERVE JUNIOR CHAMPION HEIFER - Society Sash.**
- A107 — HEIFER, born on or between 1st October 1989 and 31st January, 1990 (over 20 months and not over 24 months).**
- 1 834 **Flehr K G & M E:** SOUTHTEC KATE (A.I) (E.T) QSFK4 (KMFK4T), 17/01/90, S: Hf Professor (Imp U.S.A), D: Forres Burnette G32 (A.I) (E.T.)
- 2 835 **Merrigrange P/I:** ARDROSSAN WILCOOLA K2 (A.I) (E.T) NAQK2 (BULK2), 03/01/90, S: Premier Valedictorian (U.S.A), D: Merrigrange Wilcoola E104
- 836 **Goldspink Bros & Jones Pty Ltd:** TIBOOBURRA LASSIE K1 VTTK1 (LKKK1), 02/01/90, S: Premier Valedictorian (U.S.A), D: Premier Lassie 7476B (Imp U.S.A)
- 3 837 **Merrigrange P/I:** MERRIGRANGE ESTELLA J214 (A.I) (E.T) VMGJ214 (MGGJ214), 05/12/89, S: Premier Valedictorian (U.S.A), D: Merrigrange Estella E84
- 838 **Constable J A & C A:** CARAJON LASSIE J96 (A.I) (E.T) VCJJ96 (JCCJ96), 29/11/89, S: Silverias Stock Broker (Imp U.S.A), D: Premier Lassie 7476B (Imp U.S.A) (E.T)
- 839 **Pearson D R & J:** BLACKMORE DESIRE J32 (A.I) VBPJ32 (DJPJ32), 12/11/89, S: H.F. Professor (Imp U.S.A), D: Blackmore Desire D8
- 840 **Heywood K G:** SEA BREEZE JUNE J47 (A.I) VHSJ47 (KGHJ47), 18/10/89, S: Saratoga Quebec (Imp Can), D: Sea Breeze Winnie B12

FOX FM
 A PART OF
**THE ROYAL
 MELBOURNE
 SHOW.**



101.9 FOX FM

**FOX
 SHOP**

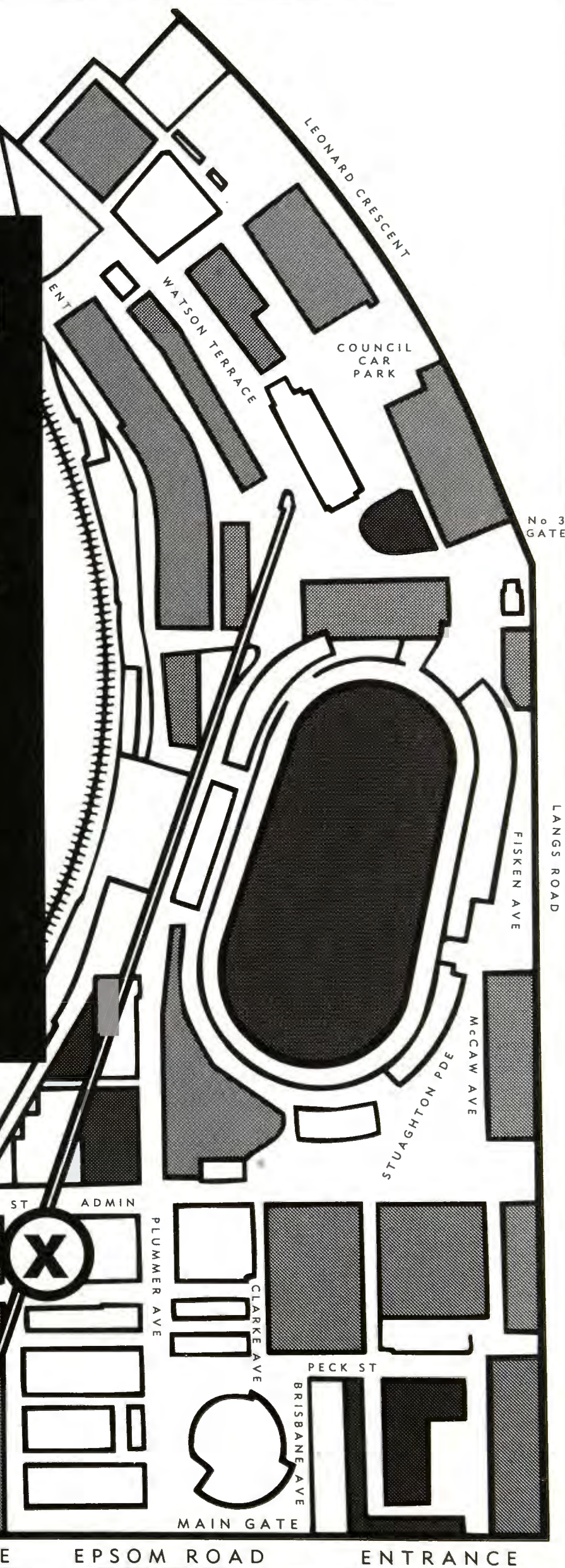

MELBOURNE ENTRANCE EPSOM ROAD ENTRANCE



Learn how to produce this steer
 ... match him to the market ...
 and get higher prices too ...



BEEF IMPROVEMENT NEWS

Just \$36
 for a 12 month
 subscription from
 Livestock
 Publications
 Pty Ltd,
 The Royal Showgrounds,
 Epsom Rd,
 Ascot Vale, 3032.
 (03) 372 1890

A.C.N. 007 419 276

**Sponsors of the \$4000 Optimum Angus Bull
 Class at the 1991 Royal Melbourne Show**

108 — HEIFER, born on or between 1st April, 1989 and 30th September, 1989, (over 2 years and not over 2 1/2 years).

841 Andrew N & M: SUMMERVILLE JEWEL VYGJ1 (ANJ1), 23/09/89, S: Hf Professor (Imp U.S.A), D: Merrigrange Jewel D53

842 Tibooburra Angus Stud: TIBOOBURRA EMPRESS J78 VTTJ78 (LKKJ78), 20/08/89, S: Silveiras Stockbroker (Imp U.S.A), D: Tibooburra Empress Z34

843 Watson Dr B I: WILLOW FIELDS PROUD SKY VWNJ25 (BIWJ25), 07/08/89, S: 6+ Ice Breaker F25, D: 6+ Proud Sky

844 Richards J C Partnership: GLEN ARM BLACKBERRY J36 (A.I) VVRJ36 (VR CONJ J36), 06/08/89, S: H.F. Professor (Imp U.S.A), D: Glen Arm Blackberry G3

845 Merrigrange P/I: MERRIGRANGE WILCOOLA J141 (A.I) (E.T) VMGJ141 (MGGJ141), 05/08/89, S: H.F. Professor (Imp U.S.A), D: Merrigrange Wilcoola C44

846 Pearson Miss S M: TE MANIA MOONGARRA J62 (A.I) J62 (J62), 26/07/89, S: P.S. High Pockets (U.S.A), D: Te Mania Moongarra E37

847 Watson Dr B I: WILLOW FIELDS QUEEN SPADES VWNJ36 (BIWJ36), 02/07/89, S: Premier High Rise (U.S.A), D: 6+ Queen Of Spades

848 Campagnolo V & M E: YINNARIDGE BOOLIGAL J4 (A.I) (E.T) VYAJ4 (J4), 01/07/89, S: Vermillion Top Guy 2078 (Can), D: Te Mania Booligal C53

849 Tibooburra Angus Stud: TIBOOBURRA VIV J70 VTTJ70 (LKKJ70), 18/06/89, S: Cobble Pond Yankee (Imp U.S.A), D: Silveiras Elaine (Imp U.S.A)

850 Hetherington D J G: WILLOW FIELDS AUTUMN J7 VWNJ7 (BIWJ7), 29/04/89, S: 6+ Regent Prince F3, D: 6+ All Fours F117

851 Goldspink Bros & Jones Pty Ltd: MARYGOLD ELBA J6 VGJJ6 (JGJ6), 28/04/89, S: Tibooburra Harry E89, D: Tibooburra Elba F95

852 Goldspink Bros & Jones Pty Ltd: MARYGOLD EMPRESS J7 VGJJ7 (JGJ7), 28/04/89, S: Tibooburra Harry E89, D: Tibooburra Empress B56

853 Howick Investments Pty Ltd: HOWICK WARGOONA J13 (A.I) (E.T) VHHJ13 (J13), 13/04/89, S: H.F. Professor (Imp U.S.A), D: Te Mania Wargoona A117

854 Merrigrange P/I: MERRIGRANGE VICKY J75 (A.I) (E.T) VMGJ75 (MGGJ75), 06/04/89, S: H.F. Professor (Imp U.S.A), D: Merrigrange Vicky F95

109 — COW OR HEIFER, born on or between 1st April, 1988 and 31st March, 1989 (over 2 1/2 years and not over 3 1/2 years).

855 Howick Investments Pty Ltd: HOWICK WARGOONA J5 (A.I) (E.T) VHHJ5 (J5), 09/03/89, S: H.F. Professor (Imp U.S.A), D: Te Mania Wargoona Z34

856 Merrigrange P/I: MERRIGRANGE MAORI J4 (A.I) (E.T) VMGJ4 (MGGJ4), 03/03/89, S: H.F. Professor (Imp U.S.A), D: Merrigrange Maori C21

1 857 Merrigrange P/I: MERRIGRANGE MILDRED J2 (A.I) (E.T) VMGJ2 (MGGJ2), 24/02/89, S: Burthlene Patriot 47M (Can), D: Merrigrange Mildred E74

858 Hetherington D J G: 6+ VANITY FAIR H149 (A.I) (E.T) SIX H149 (6+H149), 07/12/88, S: 6+ Indian Chief E57, D: 6+ Icebergs Pride F88

859 Woolamia: WOOLAMIA THELLMONA H18 NHWH18 (HWH18), 22/11/88, S: Woolamia Jupiter G3 (A.I), D: Woolamia Thellmona D19

3 860 Tibooburra Angus Stud: TIBOOBURRA BLACKCAP H67 VTTH67 (LKKH67), 06/08/88, S: Cobble Pond Yankee (Imp U.S.A), D: R & J Blackcap 1602 (Imp U.S.A)

861 Tibooburra Angus Stud: TIBOOBURRA SOUTHERN TALL (A.I) (E.T) VTTH64 (LKKH64), 10/06/88, S: Cobble Pond Yankee (Imp U.S.A), D: Shady Brook Southern Tall (Imp U.S.A)

862 Hart C R & V M: ARDROY H11 (A.I) VDYH11 (DYH11), 29/04/88, S: H.F. Professor (Imp U.S.A), D: Ardroy Enne Erica

863 Merrigrange P/I: MERRIGRANGE VICKY H43 (A.I) (E.T) VMGH43 (MGGH43), 14/04/88, S: O'Neills Renovator (U.S.A), D: Merrigrange Vicky D114

A110 — COW, born on or between 1st April, 1986 and 31st March, 1988 (over 3 1/2 years and not over 5 1/2 years).

3 864 Tibooburra Angus Stud: PREMIER WAR ELBA 9088D (IMP U.S.A) USA9088 (9088), 30/01/88, S: Premier Top Gun (U.S.A), D: Premier War Elba 6398A (U.S.A)

865 Merrigrange P/I: MERRIGRANGE MILICENT G110 VMGG110 (MGGG110), 01/10/87, S: Merrigrange Powerplay D88, D: Merrigrange Millicent A23

2 866 Merrigrange P/I: MERRIGRANGE JANE G100 (A.I) (E.T) VMGG100 (MGGG100), 08/09/87, S: O'Neills Renovator (U.S.A), D: Merrigrange Jane E78

1 867 Tibooburra Angus Stud: TIBOOBURRA ELAINE F29 (A.I) (E.T) VTTF29 (LKKF29), 15/04/86, S: Ps Superplay (Imp U.S.A), D: Silveiras Elaine (Imp U.S.A)

173 SENIOR CHAMPION COW - Society Sash.

866 RESERVE SENIOR CHAMPION COW - Society Sash.

867 GRAND CHAMPION COW OR HEIFER - Society Sash, \$100 presented by ELDERS LIMITED (S210) and Tartan Sash presented by the ANGUS SOCIETY OF AUSTRALIA.

A111 — *GROUP PRIZE: BEST THREE HEAD, both sexes to be represented and all owned by the exhibitor. Competition in this class is limited to animals exhibited in the ordinary classes.

868 Goldspink Bros & Jones Pty Ltd

869 Howick Investments Pty Ltd

1 870 Merrigrange P/I

- 2 871 Tibooburra Angus Stud
 3 872 Watson Dr B I
 873 Woolamia

A112 — *SIRE'S PROGENY GROUP: BEST THREE HEAD, the progeny of one sire, not necessarily all owned by the exhibitor. The name of the sire to be given on the entry form. Competition in this Class is limited to animals exhibited in the ordinary Classes.

875 *SEA BREEZE TROPHY, donated by K.G. & R.J. HEYWOOD will be awarded for SIRE'S PROGENY GROUP (Class A112).

The trophy to be won three times by the same exhibitor before becoming their permanent property. Each annual winner of the Trophy will also receive a Rosette.

This trophy replaces THE DROPMORE TROPHY. Outright winners of the three previous Dropmore Trophies presented by the late R. C. N. Clarke under the same conditions as the present trophy were: 1958, Estate of G. T. Reid; 1963, Allan H. Thompson; 1985, Tulagi Nominees. Outright winners of present trophy No. 1 Trophy; 1988, Merrigrange Pty. Ltd: Winners of present trophy; 1989, Merrigrange Pty.Ltd.; 1990, D.R. & J. Pearson.

- 3 874 Goldspink Bros & Jones Pty Ltd: GROUP BY TIBOOBURRA HARRY E89
 1 875 Merrigrange P/I: GROUP BY H.F PROFESSOR (IMP U.S.A)
 876 Tibooburra Angus Stud: GROUP BY PREMIER CARLTON (IMP U.S.A)
 2 877 Watson Dr B I: GROUP BY H.F. PROFESSOR (IMP U.S.A)

PERFORMANCE CLASSES

(ENTRIES IN THESE CLASSES MAY ALSO BE ENTERED IN ORDINARY CLASSES)

BULL, born on or between 1st April, 1989 and 31st May, 1990 (over 16 months and not over 30 months) suitable:

*A113 — as a terminal sire in the same breed or cross-bred breeding herd, producing progeny suitable for vealer/yearling market classes, with a Hot Standard Carcase weight range of 150-210 kgs and an ideal fat range of 5-11mm at the P8 rump site in favourable Southern Australian Beef Cattle farming conditions. Winner of class A113 will receive 200 straws valued at \$500 of Unlicensed semen collected on-farm presented by VICTORIAN ARTIFICIAL BREEDERS CO-OPERATIVE SOCIETY LTD.

- 878 Howick Investments Pty Ltd: HOWICK KENNEDY K16 (A.I) VHHK16 (K16), 19/05/90, S: Hoff Valedictorian Sc925 (U.S.A), D: Howick Dandloo E11
 3 879 Merrigrange P/I: MERRIGRANGE COMRADE K71 (A.I) (E.T) VMGK71 (MGGK71), 06/05/90, S: M.A. Commander 356 (U.S.A), D: Merrigrange Ester E125

- 1 880 Tibooburra Angus Stud: TIBOOBURRA CARLTON K109 (A.I) (E.T) VTTK109 (LKKK109), 06/05/90, S: Premier Carlton (Imp U.S.A), Silveiras Miss Lucy (Imp U.S.A)
 881 Merrigrange P/I: MERRIGRANGE PHILIP K (A.I) (E.T) VMGK56 (MGGK56), 02/04/90, S: H.F. Professor (Imp U.S.A), D: Swiss Grove Gipsy G
 882 Tibooburra Angus Stud: TIBOOBURRA VALEDICTORIAN K80 VTTK80 (LKKK80), 01/04/90, S: Northcote Valedictorian 504 (Imp U.S.A), D: Tibooburra Beulah G48
 883 Pine Creek Angus Stud Pty Ltd: PINE CREEK EARTHQUAKE J96 NPCJ96 (P/CJ96), 26/12/88, S: Pine Creek Mr Usa G39, D: Pine Creek Tru F44
 2 884 Tibooburra Angus Stud: TIBOOBURRA PHILIP TAR J99 (A.I) (E.T) VTTJ99 (LKKJ99), 29/11/88, S: Silveiras Stockbroker (Imp Us.A.), D: Premier Lassie 7476B (Imp U.S.A)

*A114 — for producing female progeny of the same breed in a self replacing beef herd and suitable for yearling market classes, with a Hot Standard Carcase weight range of 210-240 kgs and an ideal fat range of 5-11mm at the P8 rump site in Southern Australian mixed farming commercial conditions. Winner of class A114 will receive \$1000 cash and \$3000 advertising presented by Beef Improvement New (S211)

- 885 Howick Investments Pty Ltd: HOWICK KENWORTH K11 (A.I) VHHK11 (K11), 17/05/89, S: 4s Ponderosa (U.S.A), D: Howick Merimbou G37
 886 Pearson D R & J: BLACKMORE KINGPIN K (A.I) (E.T) VBPK7 (DJPK7), 06/05/90, S: Premier Valedictorian (U.S.A), D: Forres Burnette E19
 887 Tibooburra Angus Stud: TIBOOBURRA CARLTON K109 (A.I) (E.T) VTTK109 (LKKK109), 06/05/90, S: Premier Carlton (Imp U.S.A), Silveiras Miss Lucy (Imp U.S.A)
 888 Tibooburra Angus Stud: TIBOOBURRA VALEDICTORIAN K80 VTTK80 (LKKK80), 01/04/90, S: Northcote Valedictorian 504 (Imp U.S.A), D: Tibooburra Beulah G48
 889 Pine Creek Angus Stud Pty Ltd: PINE CREEK KIDDARFY (A.I) (E.T) NPCK18 (P/CK18), 25/03/90, S: Ma Commander (Imp U.S.A), Forres Midnight G24
 1 890 Merrigrange P/I: MERRIGRANGE HE'S-A-CHAMP K24 VMGK24 (MGGK24), 16/03/90, S: Te Ma Hawker H10, D: Merrigrange Vicky H43
 3 891 Tibooburra Angus Stud: TIBOOBURRA PHILIP TAR J99 (A.I) (E.T) VTTJ99 (LKKJ99), 29/11/88, S: Silveiras Stockbroker (Imp Us.A.), D: Premier Lassie 7476B (Imp U.S.A)
 892 Merrigrange P/I: MERRIGRANGE STUART J (A.I) (E.T) VMGJ180 (MGGJ180), 02/09/89, S: H.F. Professor H340 (Imp U.S.A), D: Merrigrange Vicky F95
 2 893 Merrigrange P/I: MERRIGRANGE STUART J (A.I) (E.T) VMGJ180 (MGGJ180), 02/09/89, S: H.F. Professor (Imp U.S.A), D: Merrigrange Vicky F95

115 — for producing progeny from the same breed or cross-bred breeding herd suitable for the Japanese market, with a Hot Standard Carcase weight of 280-380 kgs and an ideal fat depth of 12-20mm of fat at the P8 rump site in favourable Southern Australian commercial Beef cattle farming conditions. Winner of Class 115 will receive \$500 cash from the Angus Society of Australia (Victorian Branch) (S500)

894 Merrigrange P/I: MERRIGRANGE SIR RALPH K136 (A.I) (E.T) VMGK136 (MGGK136), 25/03/90, S: Perryville Roscoe 17N (Can), D: Merrigrange Wilcoola H7

895 Tibooburra Angus Stud: TIBOOBURRA PINE TAR J99 (A.I) (E.T) VTTJ99 (LKKJ99), 29/11/89, S: Silveiras Stockbroker (Imp Us.A.), D: Premier Lassie 7476B (Imp U.S.A)

896 Merrigrange P/I: MERRIGRANGE PIXIE J74 (A.I) (E.T) VMGJ74 (MGGJ74), 13/04/89, S: 4s Ponderosa (U.S.A), D: Merrigrange Jane E78

Winners of these classes, if under 20 months of age have the option to compete for the Junior Championship, if winners are over 20 months of age they have the option to compete for the Senior Championship.

BEST MAINTAINED ANGUS TEAM

Judging will take place daily from Tuesday, 24th September until the following Saturday, under the same scale of points as for the Inter-Breeds Competition. There is no entry fee and all Exhibitors' Teams will automatically compete for the prizes. Trophy valued at \$50 presented by E.R. & M.G. LUMB, "Argyll", Bannockburn, Vic.

MOST SUCCESSFUL ANGUS EXHIBITOR

MERRIGRANGE P.I.

Special Sash will be awarded to the most successful exhibitor providing there are three or more Exhibitors. Three points will be allotted for a first prize, two points for second and one point for a third prize, in each ordinary class. In addition two points will be allotted for Grand Champion, three for Senior and Junior Champions and two for Reserve Senior and Reserve Junior Champions. In the event of two or more exhibitors securing an equal number of points the exhibitor gaining the greatest number of first prizes shall be the winner.

MOST SUCCESSFUL ANGUS EXHIBITOR - THE JOHN WILSON MEMORIAL TROPHY. The name of the winning exhibitor will be recorded on an HONOUR BOARD presented by THE ANGUS SOCIETY OF AUSTRALIA (VICTORIAN COMMITTEE) and displayed in the Cattle Pavilion where Angus are displayed. The annual winner will also receive a trophy purchased with interest on a donation from Mrs. Wilson to THE ANGUS SOCIETY OF AUSTRALIA (VICTORIAN COMMITTEE).

SPECIAL PRIZES

Medals Presented by THE ANGUS SOCIETY OF AUSTRALIA, will be awarded as under:

Junior Champion Bull *780*
Junior Champion Heifer *816*

1. DR B1 WATSON

*(Equal) 2. Howick Investments.
ER & MG Lumb.*

793 3. Senior Champion Bull

867 4. Senior Champion Cow or Heifer

5. Herdsman Attending the Grand Champion Bull

6. Herdsman attending the Grand Champion Cow or Heifer.

The herdsman to be nominated by the owner of each Champion.

SANTA GERTRUDIS

A117 — BULL, born on or between 1st August, 1990 and 30th September, 1990 (over 12 months and not over 14 months).

897 Henderson B: TINTAGEL TOBY PR31019 (TL710), 21/09/90, S: Cherokee Anzac, D: Tintagel Janine

2 898 Toll F R & Sons: KANBOWRO 737 (KAN737), 21/09/90, S: Capricorn Big Business, D: Kanbowro 528

899 Haycock J T & J: PINE-VILLA APACHE 35299 (JJH002), 02/09/90, S: King Ranch Kilcoy, D: King Ranch F50

3 900 Toll F R & Sons: KANBOWRO 743 (KAN743), 27/08/90, S: Capricorn Big Business, D: Kanbowro 483

901 Haycock J T & J: PINE-VILLA APOLLO 35299 (JJH001), 24/08/90, S: King Ranch Kilcoy, D: King Ranch I146

1 902 Cupitt P E & R E: PINAROO GEMINI (179), 20/08/90, S: Pinaroo Boris, D: Pinaroo 154

903 Pratt H K & Mrs N: BENETOOK JAY (BTK185), 15/08/90, S: Tintagel Pluto, D: Benetook 4A (P)

A118 — BULL, born on or between 1st June, 1990, and 31st July 1990 (over 14 months and not over 16 months).

3 904 Winderadeen Corporation: NINE BAR GIANT 03 (E.T) PR32121 (9BAR03), 24/07/90, S: Nine Bar Giant 413 (Imp), D: Nine Bar Ranch Elberta 6010 (Imp)

905 Winderadeen Corporation: NINE BAR GIANT 05 (E.T) PR32121 (9BAR05), 24/07/90, S: Nine Bar Giant 413 (Imp), D: Nine Bar Ranch Elberta 6010 (Imp)

906 Cupitt P E & R E: PINAROO GLADIATOR (170), 07/06/90, S: Boongarry Lancelot, D: Pinaroo 199

2 907 Bidgood Partners: SANTA GLEN 0165 (0165), 05/06/90, S: Santa Glen G28, D: Santa Glen 209

1 908 Cupitt P E & R E: PINAROO GALVESTON (171), 03/06/90, S: Boongarry Lancelot, D: Pinaroo 113

A119 — BULL, born on or between 1st April, 1990, and 31st May, 1990 (over 16 months and not over 18 months).

1 909 Kellock R G & J G: MAGNO BOVIS REDPA 282 PR20802 (YL CONJ 282), 03/04/90, S: Magno Bovis Omeo, D: Magno Bovis 191