

**A120 — BULL, born on or between 1st February, 1990 and 31st March, 1990 (over 18 months and not over 20 months).**

- 2 910 **Winderadeen Corporation:** NINE BAR CHRISTMAS 9085 (E.T) PR26110 (9BAR9085), 10/03/90, S: Nine Bar Christmas 415 (Imp), D: Nine Bar Ranch Elberta 6010 (Imp)
- 3 911 **Cupitt P E & R E:** PINAROO GRANDSLAM 33555 (163), 07/03/90, S: Cumberland Alabi, D: Pinaroo 651
- 912 **Henderson B:** KING RANCH TEAMSTER PR32167 (P223), 07/03/90, S: King Ranch Ingleburn, D: King Ranch Ionia
- 913 **Winderadeen Corporation:** NINE BAR CHRISTMAS 9077 (E.T) PR26110 (9BAR9077), 04/03/90, S: Nine Bar Christmas 415 (Imp), D: Nine Bar Ranch Elberta 6010 (Imp)
- 1 914 **Henderson B:** TINTAGEL TALISMAN PR31017 (TL684), 01/02/90, S: Cherokee Anzac, D: Tintagel Odessa

914 **JUNIOR CHAMPION BULL - Society Sash and THE TINTAGEL TROPHY presented by Mr. B.J. HENDERSON.**

909 **RESERVE JUNIOR CHAMPION BULL - Society Sash.**

**A121 — BULL, born on or between 1st December, 1989 and 31st January, 1990 (over 20 months and not over 22 months).**

- 2 915 **Kellock R G & J G:** MAGNO BOVIS RAND 274 PR29361 (YL CONJ 274), 12/01/90, S: Magno Bovis 215, D: Magno Bovis 235
- 1 916 **Winderadeen Corporation:** NINE BAR CHRISTMAS 9063 (E.T) PR20793 (9BAR9063), 09/01/90, S: Nine Bar Christmas 415 (Imp), D: Nine Bar Ranch Elberta 6010 (Imp)

**A122 — BULL, born on or between 1st October, 1989 and 30th November, 1989 (over 22 months and not over 2 years).**

- 917 **Winderadeen Corporation:** NINE BAR CLARENDON 9033 (E.T) PR20791 (9BAR9033), 09/11/89, S: Nine Bar Clarendon 52 (Imp), D: Nine Bar Ranch Elberta 6010 (Imp)
- 2 918 **Boolarong Pastoral Co.:** BOOLARONG MAVERICK (P) (579), 11/10/89, S: Morialta 87 (P), D: Boolarong Janelle
- 1 919 **Medland C:** WAHGUNYAH FABIAN 28527 (F43), 11/10/89, S: Elgin Downs A25, D: Kanbowro 334
- 3 920 **Kellock R G & J G:** MAGNO BOVIS QUARRY 269 PR29362 (YL CONJ 269), 04/10/89, S: Big Sur Rancher, D: Magno Bovis 159

**A123 — BULL, born on or between 1st July, 1989 and 30th September, 1989 (over 2 years and not over 2 years 3 months).**

- 921 **Kellock R G & J G:** MAGNO BOVIS QUAKER 268 PR29362 (YL CONJ 268), 12/09/89, S: Big Sur Rancher, D: Magno Bovis 192

- 1 922 **Kirkby Mrs S N:** WARENDA BRITTON 138 (129), 20/08/89, S: Yarrawonga Vajda, D: E 65

- 2 923 **Winderadeen Corporation:** WINDERADEEN CHRISTMAS 289 138069 (ERCONJ28), 11/08/89, S: Nine Bar Christmas 415 (Imp), D: Winderadeen 172

**A124 — BULL, born on or between 1st April, 1989 and 30th June 1989 (over 2 years 3 months and not over 2 1/2 years).**

*No Entry*

**A125 — BULL, born on or between 1st October, 1989 and 31st March, 1989 (over 2 1/2 years and not over 4 years).**

922 **SENIOR CHAMPION BULL - Society Sash and the BUZZA JNR. MEMORIAL TROPHY presented by the Buzza Family.**

923 **RESERVE SENIOR CHAMPION BULL - Society Sash.**

922 **GRAND CHAMPION BULL - Society Sash, presented by THE FEDERATION INSURANCE LIMITED (S151) and THE GREEN VALLEY STUD TROPHY (valued at \$250) presented by Sir Andrew Grimwade. The trophy to be won three times by the same exhibitor before becoming their permanent property. Outright winners of present Trophy No.1, D. & A.D. BASSINGTHWAIGHTE & CO.**

**(Special Prize) - The PRESIDENT'S CHALLENGE TROPHY presented by E. Hackman, for the Grand Champion Santa Gertrudis bull. The trophy to be competed for at the Brisbane, Sydney and Melbourne Royal Shows in successive years commencing with Brisbane 1984. The trophy before being won outright may be won on 3 consecutive occasions by the same exhibitor or 5 times in all. Previous winners are: Brisbane 1984 - D. & A.D. Bassingthwaighte (Waco Topscore); Sydney 1985 - D. & A.D. Bassingthwaighte (Yarrawonga Tarzan); Melbourne 1986 - D. & A.D. Bassingthwaighte & Co. (Waco Volley); Brisbane 1987 - D. & A.D. Bassingthwaighte & Co. (Waco Warlock); Sydney 1988 - King Ranch Australia Pty. Ltd. (King Ranch Jancourt); Melbourne 1989 - D. & A.D. Bassingthwaighte & Co. (Waco Zorro); Brisbane 1990 - D. & A.D. Bassingthwaighte & Co. (Yarrawonga Athaldo).**

**A126 — \*BEST TWO BULLS bred by exhibitor selected from Classes A117 to A125.**

- 1 924 **Cupitt P E & R E**  
925 **Henderson B**  
2 926 **Kellock R G & J G**

**A127 — HEIFER, born on or between 1st July, 1989 and 30th September, 1989 (over 12 months and not over 15 months).**

- 927 **Alexander Pastoral Co.:** GOLDEN HOPE 85/5 90/7 (GH90/7), 03/09/90, S: Monte V Kornellious, D: Golden Hope 85/5



# Which bank....

## Understands the needs of the 'Man on the Land'?

At the Commonwealth Bank we have many services especially designed to assist the 'Man on the Land'.

These are just a variety of the services available to you:

- long term property purchase/development loans;
- overdrafts for cropping expenses and carry on requirements;
- competitive equipment finance on a wide range of plant and machinery;
- stock purchase loans;
- short term investment accounts for your surplus income;
- high interest, longer term investment facilities.

For further information please contact your nearest branch of the Commonwealth Bank.

**COMMONWEALTH  
BANK.**

**Australia's leading bank.**



# TOUGHEST CHOICE IN THE COUNTRY.

With twenty-one models in the Holden Rodeo range, there's a model to suit just about any application. All feature a full one-tonne payload, the longest

wheelbase in their class and the equal largest cab. Features that have made Rodeo the ideal one tonner. 4x2 or 4x4, petrol or diesel, the choice is yours.

## RODEO 4x2

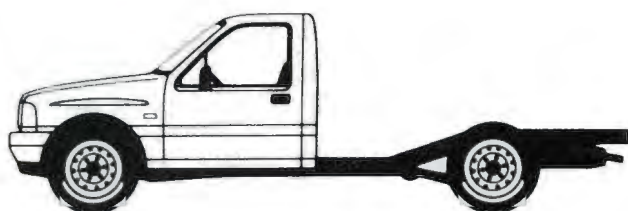

SINGLE CAB CHASSIS 2.3 Petrol manual 2.6 Petrol auto  
2.6 Petrol manual 2.5 Diesel manual

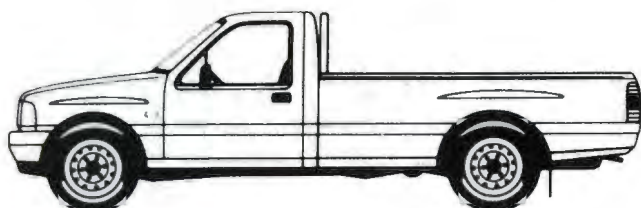

SINGLE CAB PICK-UP 2.3 Petrol manual 2.6 Petrol auto  
2.6 Petrol manual 2.5 Diesel manual

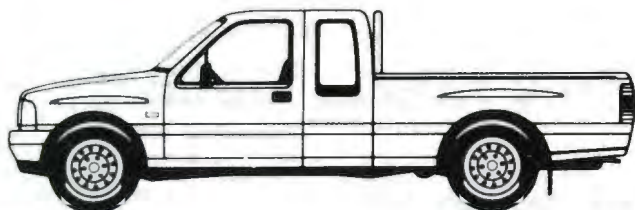

SPACE CAB PICK-UP 2.6 Petrol manual 2.6 Petrol auto

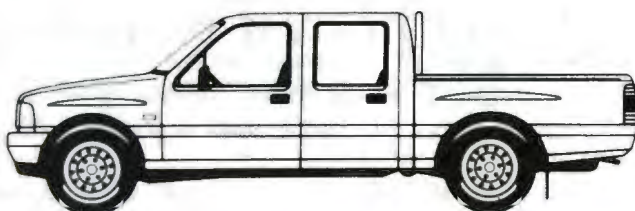

CREW CAB PICK-UP 2.6 Petrol manual 2.6 Petrol manual (LT)  
2.6 Petrol auto 2.6 Petrol auto (LT)

## RODEO 4x4

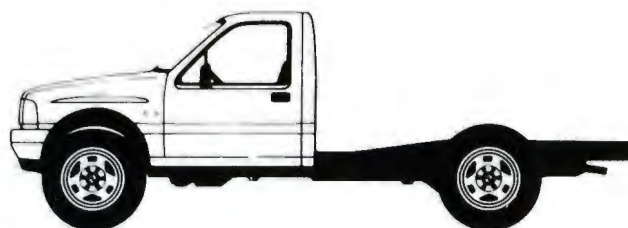

SINGLE CAB CHASSIS 2.6 Petrol manual 2.8T Diesel manual

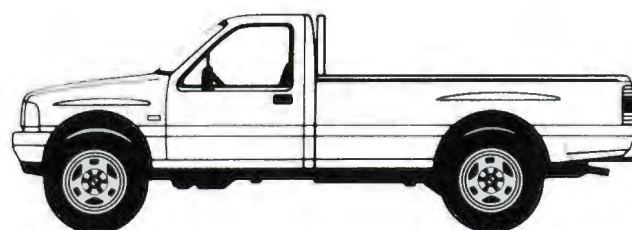

SINGLE CAB PICK-UP 2.6 Petrol manual 2.8T Diesel manual

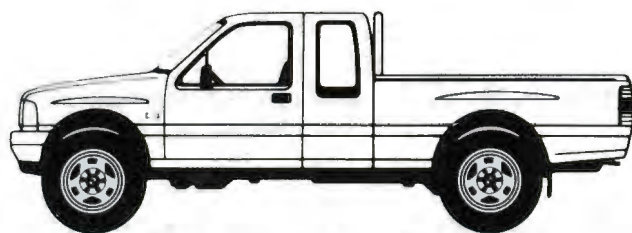

SPACE CAB PICK-UP 2.6 Petrol manual

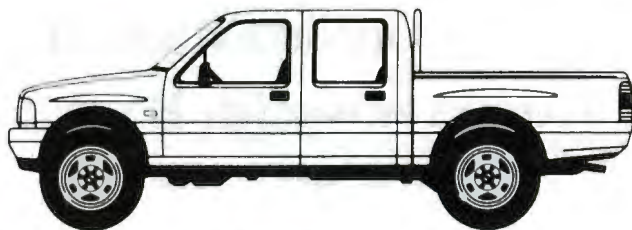

CREW CAB PICK-UP 2.6 Petrol manual 2.8T Diesel manual

**HOLDEN**  **RODEO**  
**THE IDEAL ONE TONNER**



- 928 **Henderson B:** TINTAGEL TANDY PR31019 (TL711), 25/08/90, S: Cherokee Anzac, D: Tintagel Orsini
- 929 **Watson H H:** ECHUCA PARK VIOLA PR35094 (HPW321), 12/08/90, S: Swan Hill 3087 (P), D: Echuca Park Kerry
- 930 **Vise R B:** KULOOMBA 384 PR33114 (384), 07/08/90, S: Yarrawonga Zanon, D: Kuloomba 262
- 931 **Winderadeen Corporation:** NINE BAR 06 (E.T) PR32121 (9BAR06), 26/07/90, S: Nine Bar Giant 413 (Imp), D: Nine Bar Ranch Elberta 6010 (Imp)
- 932 **Winderadeen Corporation:** NINE BAR 04 (E.T) PR32121 (9BAR04), 26/07/90, S: Nine Bar Giant 413 (Imp), D: Nine Bar Ranch Elberta 6010 (Imp)
- A128 — **HEIFER, born on or between 1st April, 1990 and 30th June, 1990 (over 15 months and not over 18 months).**
- 933 **Vise R B:** KULOOMBA 376 PR33114 (376), 21/05/90, S: Kuloomba Chang Daen, D: Kuloomba Di
- 934 **Kellock R G & J G:** MAGNO BOVIS RIANA 287 PR20801 (YL CONJ 287), 18/04/90, S: Magno Bovis Omeo, D: Magno Bovis 165
- 935 **Vise R B:** KULOOMBA CHERRY PR31337 (372), 12/04/90, S: Capricorn Candidate, D: Kuloomba 184

A129 — **HEIFER, born on or between 1st February, 1990 and 31st March, 1990 (over 18 months and not over 20 months).**

- 936 **Winderadeen Corporation:** WINDERADEEN 306 PR18992 (ERCONJ306), 01/03/90, S: Nine Bar Giant 413 (Imp), D: Winderadeen 164
- 937 **Riverview-Wallah Stud:** KELLY-WALLAH VIRGINIA 2ND 138367 (RW578), 24/02/90, S: Wave Hill Bonza, D: Kelly-Wallah Virginia
- 938 **Henderson B:** TINTAGEL TIFFANY PR31017 (TL687), 04/02/90, S: Cherokee Anzac, D: Tintagel Muffy

**JUNIOR CHAMPION HEIFER - Society Sash. 929**

**RESERVE JUNIOR CHAMPION HEIFER - Society Sash. 932**

A130 — **HEIFER, born on or between 1st October, 1989 and 31st January, 1990 (over 20 months and not over 24 months).**

- 939 **Henderson B:** TINTAGEL TAMMY PR31017 (TL676), 27/01/90, S: Cherokee Anzac, D: Tintagel Dolly
- 940 **Winderadeen Corporation:** NINE BAR 9068 (E.T) PR20792 (9BAR9068), 04/01/90, S: Nine Bar Giant 413 (Imp), D: Nine Bar Ranch Elberta 6018 (Imp)
- 941 **Bidgood Partners:** SANTA GLEN NATALIE N143 138763 (N143), 27/11/89, S: Goonoo Wallace, D: Santa Glen 144

A131 — **HEIFER, born on or between 1st April, 1989 and 30th September, 1989, (over 2 years and not over 2 1/2 years).**

- 942 **Kellock R G & J G:** MAGNO BOVIS QUEENIE 265 PR29362 (YL CONJ 265), 09/09/89, S: Big Sur Rancher, D: Magno Bovis 112
- 943 **Pratt H K & Mrs N:** BENETOOK IMPEL (P) 135009 (BTK121), 21/06/89, S: Tintagel Magneto (P), D: Benetook 4A (P)

A132 — **COW OR HEIFER, born on or between 1st April, 1988 and 31st March, 1989 (over 2 1/2 years and not over 3 1/2 years).**

- 944 **Kellock R G & J G:** MAGNO BOVIS PILLAGA (P) 245 127127 (YL CONJ 245), 14/09/88, S: Big Sur Rancher, D: Magno Bovis 111
- 945 **Winderadeen Corporation:** NINE BAR 8040 (E.T) 128633 (9BAR8040), 18/08/88, S: Nine Bar Giant 413 (Imp), D: Nine Bar Ranch 509 (Imp)
- 946 **Riverview-Wallah Stud:** KELLY-WALLAH VIRGINIA 127966 (RW492), 02/06/88, S: Yarrawonga Toman, D: Kelly-Wallah 300

A133 — **COW, born on or between 1st April, 1986 and 31st March, 1988 (over 3 1/2 years and not over 5 1/2 years).**

**946 SENIOR CHAMPION COW - Society Sash.**

**939 RESERVE SENIOR CHAMPION COW - Society Sash.**

**946 GRAND CHAMPION COW OR HEIFER - Society Sash and \$100 presented by ELDERS LIMITED. (S153)**

A134 — **\*GROUP PRIZE: BEST THREE HEAD, both sexes to be represented and all owned by the exhibitor. Competition in this class is limited to animals exhibited in the ordinary classes.**

**THE BOLINDA VALE PRIZE \$150 Trophy will be presented to the winner of Class A134.**

- 947 **Henderson B**
- 948 **Kellock R G & J G**
- 949 **Winderadeen Corporation**

A135 — **\*SIRE'S PROGENY GROUP: BEST THREE HEAD, the progeny of one sire, not necessarily all owned by the exhibitor. The name of the sire to be given on the entry form. Competition in this Class is limited to animals exhibited in the ordinary classes.**

- 950 **Henderson B: GROUP BY CHEROKEE ANZAC**
- 951 **Kellock R G & J G: GROUP BY BIG SUR RANCHER**
- 952 **Winderadeen Corporation: GROUP BY NINE BAR CHRISTMAS 415 (IMP)**
- 953 **Winderadeen Corporation: GROUP BY NINE BAR GIANT 413 (IMP)**



**BEST MAINTAINED SANTA GERTRUDIS TEAM**

Judging will take place daily from Tuesday, 24th September until the following Saturday, under the same scale of points as for the Inter-Breeds Competition. There is no entry fee and all Exhibitors' Teams will automatically compete for the prizes. Cash prize of \$100 presented by **THE SANTA GERTRUDIS BREEDERS' (AUSTRALIA) ASSOCIATION.** (S152)

**MOST SUCCESSFUL SANTA GERTRUDIS EXHIBITOR****WINDERADEEN CORPORATION**

A Special Sash will be awarded to the most successful exhibitor providing there are three or more Exhibitors. Three points will be allotted for a first prize, two points for a second and one point for a third prize, in each ordinary class. In addition two points will be allotted for Grand Champion, three for Senior and Junior Champions and two for Reserve Senior and Reserve Junior Champions. In the event of two or more exhibitors securing an equal number of points the exhibitor gaining the greatest number of first prizes shall be the winner.

**MURRAY GREY**

**A140 — BULL, born on or between 1st August, 1990 and 30th September, 1990 (over 12 months and not over 14 months).**

954 **Oongarra Murray Grey Stud:** OONGARRA LARRIKIN 63064A (OONK12), 27/09/90, S: Michaelong Inspiration 4Th, D: Twin Creeks Dookie 61, *For Sale*

2 955 **Warrook Pty Ltd:** WARROOK MIKADO K024 60521A (GGGK024), 14/09/90, S: Gilmandyke Park Mikado (A.I), D: Warrook Myra

956 **Mills Misses D & S:** BERRAGOON REFLECTION (A.I) 60283A (PMBK721), 12/09/90, S: Padua Starlight, D: Berragoon Clarice 335

1 957 **Warrook Pty Ltd:** WARROOK MACKA 60525A (GGGK020), 08/09/90, S: Gilmandyke Park Mikado (A.I), D: Warrook Betty 641

958 **White S & S:** ULSTER PARK KING WILLIAM 61363A (SWEK55), 25/08/90, S: Ulster Park Dynamite, D: Ulster Park Bindy

959 **Miller R:** OAKFARM DUNRUPERT 63169A (OFMK5), 10/08/90, S: Lochaber-Braes Dunwilliam, D: Jimba Vale Penny Prudence

960 **Newhaven Park Murray Grey Stud:** NEWHAVEN PARK KENSINGTON 62534A (AUK143), 06/08/90, S: Newhaven Park Gilbert, D: Newhaven Park Raya 3716

3 961 **Collis Mrs B J:** QUINDALUP MR SQUIGGLE K11 62003A (LWBK11), 02/08/90, S: Grugon Grey Bloke, D: Marillana Cleo 102 (A.I)

**A141 — BULL, born on or between 1st June, 1990, and 31st July, 1990 (over 14 months and not over 16 months).**

3 962 **Watermill Pastoral Co.:** WATERMILL RHINESTONE (A.I) 63297A (KALK39), 04/07/90, S: Watermill Las Vegas, D: Tuerong Park Debbie

2 963 **Watermill Pastoral Co.:** WATERMILL RANCH (A.I) 63299A (KALK38), 02/07/90, S: Watermill Las Vegas, D: Tuerong Park Daisy

1 964 **Southern Cross Murray Grey Stud:** SOUTHERN CROSS MANDOLIN 682 60642A (ETBK682), 01/07/90, S: Orcadia Park Century, D: Orcadia Park Melinda 987

965 **Lohemi Pastoral Co.:** CRANBROOK KIDMAN 62634A (CTGK740), 21/06/90, S: Padua Starlight, D: Michaelong Cleopatra 37Th

966 **Wesley G L & N L:** ORCADIA PARK MATLOCK K56 62762A (GWK56), 15/06/90, S: Orcadia Park Century, D: Orcadia Park Suzie 1069

967 **Newhaven Park Murray Grey Stud:** NEWHAVEN PARK KELLYVILLE 62529A (AUK39), 10/06/90, S: Newhaven Park Eldorado, D: Newhaven Park Brigitte 3602

968 **Newhaven Park Murray Grey Stud:** NEWHAVEN PARK KIPP 62526A (AUK24), 03/06/90, S: Newhaven Park Eldorado, D: Newhaven Park Holbrook 3446

**A142 — BULL, born on or between 1st April, 1990 and 31st May, 1990 (over 16 months and not over 18 months).**

969 **Newhaven Park Murray Grey Stud:** NEWHAVEN PARK KERMIT 62525A (AUK19), 30/05/90, S: Newhaven Park Excelsior (A.I), D: Newhaven Park Charity 3436

1 970 **Wesley G L & N L:** ORCADIA PARK JAC MACK K52 (E.T) 62768A (GWK52), 27/05/90, S: Orcadia Park Rembrandt, D: Orcadia Park Minette 1002

3 971 **Southern Cross Murray Grey Stud:** SOUTHERN CROSS BASSOON 676 60627A (ETBK676), 03/05/90, S: Gilmandyke Park Jake, D: Southern Cross Felicity 192

2 972 **Wesley G L & N L:** ORCADIA PARK BANCOORP LAD K44 59473A (GWK44), 02/05/90, S: Orcadia Park Cenette, D: Orcadia Park Emerald 4Th

973 **Watermill Pastoral Co.:** WATERMILL ROOSEVELT (A.I) 62215A (KALK16), 01/05/90, S: Watermill Las Vegas, D: Cranbrook Astrabelle

974 **Boyd, S & G:** FOURWAYS KNOCKOUT (A.I) 62754A (FORK5), 21/04/90, S: Orcadia Park Rembrandt, D: The Croft Jeanette 6Th, *For Sale*

**A143 — BULL, born on or between 1st February, 1990 and 31st March, 1990 (over 18 months and not over 20 months).**

975 **Boyd A J & Mrs I K:** GREEN HILLS KINGSLEY 62474A (BYK6), 28/03/90, S: Glenelg Rylstone, D: Green Hills Cora 790, *For Sale*

976 **Smit A & J:** TRUE BLUE COBBER 61562 (SJAK693), 12/03/90, S: Willalooka Noel, D: True Blue Lady Dianne 538, *For Sale*

977 **Watermill Pastoral Co.:** WATERMILL RIMFIRE 60978A (KALK7), 05/03/90, S: Watermill Las Vegas, D: Watermill Gem

978 **Kaltara Pastoral Co.:** KALTARA TRIUMPH 60574A (BJOK394), 03/03/90, S: Heath Park Donald, D: Kaltara Coreen 2Nd

1. WINDERADEEN CORPORATION —

(Kaval) 2. River-View Wallah Stud  
R.B. Vise



- 979 **Mc Lachlan Dr H K I & Mrs E G:** LOCHABER-BRAES FREEDOM (A.I) 61405A (LBNK705), 03/03/90, S: Lochaber-Braes Diplomat, D: Lochaber-Braes Fern
- 980 **Bongiorno J:** WOODLEAZE CANNON 831 60983A (JBWK831), 25/02/90, S: Woodleaze Desire 240, D: Woodleaze Correa 324
- 981 **Burnside I H:** CRATLOE KALAHARI 61244A (CIBK10), 18/02/90, S: Bungle Boori Hustler, D: Cratloe Kim 253
- 982 **Lohemi Pastoral Co.:** CRANBROOK KENSIT (E.T) 60053A (CTGK703), 12/02/90, S: Padua Starlight, D: Cranbrook Edna Reason
- 983 **Bongiorno J:** WOODLEAZE REVOLVER 787 (A.I) 60981A (JBWK787), 05/02/90, S: Narragunyah Bernard, D: Woodleaze Ritual 102

**JUNIOR CHAMPION BULL - Society Sash. 970**

**RESERVE JUNIOR CHAMPION BULL - Society Sash. 979**

**A144 — BULL, born on or between 1st December, 1989, and 31st January, 1990 (over 20 months and not over 22 months).**

**A145 — BULL, born on or between 1st October, 1989, and 30th November, 1989 (over 22 months and not over 2 years).**

984 **Wesley G L & N L:** ORCADIA PARK HYTALIC 59313A (GW634), 23/11/89, S: Orcadia Park Century, D: Orcadia Park Melinda 13Th

985 **Kaltara Pastoral Co.:** THE WILLOWS CROWN PRINCE 59862A (RCV030), 01/11/89, S: Heath Park Crown Prince (A.I), D: Heath Park Adina 84

**A146 — BULL, born on or between 1st July, 1989, and 30th September, 1989 (over 2 years and not over 2 years 3 months).**

986 **Mc Farland Mrs B M:** CORRICK GREY PRINCE 56882A (BMF627), 22/09/89, S: Corrick El Dorado, D: Corrick Babs 2Nd

987 **White S & S:** ULSTER PARK JACK DANIELS 59003A (SWE38), 20/09/89, S: Inverness Sylvester 556, D: Ulster Park Bindy

988 **Watermill Pastoral Co.:** WATERMILL PLAYBOY 58748A (KAL537), 04/07/89, S: Lochaber-Braes Columbia, D: Watermill Kym

**A147 — BULL, born on or between 1st April, 1989, and 30th June, 1989 (over 2 years 3 months and not over 2 1/2 years).**

989 **Lilyvale Murray Grey Stud:** LILYVALE CORRUPTION 57464A (JSS317), 05/06/89, S: Lilyvale Equalizer (A.I), D: Lilyvale Camelia 035

990 **Irving J W & L D:** RYEVALE PARK IRONMAN 55750A (RVPJ11), 07/05/89, S: Thologolong Ironbark (A.I), D: Ryeval Park Teresa

991 **Mills Misses D & S:** BERRAGOON QUINTEX 59078A (PMB693), 22/04/89, S: Padua Starlight, D: Berragoon Clarice 335

992 **Bergin B:** SOUTHGATE HOLIDAY KING 57212A (SOA415), 02/04/89, S: Greybuck Quebec 2015, D: Southgate Ruzica June

**A148 — BULL, born on or between 1st October, 1987, and 31st March, 1989 (over 2 1/2 years and not over 4 years).**

2 993 **Smit A & J:** TRUE BLUE BENJAMIN 626 57915A (SJA626), 23/02/89, S: Southern Cross Clarinet 427, D: True Blue Damaris 378, *For Sale*

1 994 **Lilyvale Murray Grey Stud:** LILYVALE SWAGMAN 57499A (JSS283), 06/12/88, S: Orcadia Park Zodiac (A.I), D: Lilyvale Miss Sherry

3 995 **Haley G L:** COUGAR GREY FAME (A.I) 56787A (DDK108), 30/04/88, S: Woodburn Fame, D: Cougar Deidre-Ann

**994 SENIOR CHAMPION BULL - Society Sash.**

**984 RESERVE SENIOR CHAMPION BULL - Society Sash.**

**994 GRAND CHAMPION BULL - Society Sash and \$300 presented by THE FEDERATION INSURANCE LIMITED. (S223)**

**A149 — \*BEST TWO BULLS bred by exhibitor and selected from Classes A140 to A148.**

3 996 **Bongiorno J**

997 **Lilyvale Murray Grey Stud**

2 998 **Mills Misses D & S**

999 **Newhaven Park Murray Grey Stud**

1 1000 **Wesley G L & N L**

1001 **White S & S**

**A150 — HEIFER, born on or between 1st July, 1990, and 30th September, 1990 (over 12 months and not over 15 months).**

1002 **Mills Misses D & S:** BERRAGOON DORINDA 727 235051A (PMBK727), 26/09/90, S: Berragoon Original, D: Berragoon Dorinda 512

2 1003 **Wesley G L & N L:** ORCADIA PARK CELIA K74 240327A (GWK74), 26/09/90, S: Orcadia Park Cenette, D: Orcadia Park Celia 1020

1 1004 **Wesley G L & N L:** ORCADIA PARK SUZIE K73 240325A (GWK73), 24/09/90, S: Orcadia Park Cenette, D: Orcadia Park Suzie 13Th

1005 **Mills Misses D & S:** BERRAGOON DAWN 725 (A.I) 235046A (PMBK725), 15/09/90, S: Padua Starlight, D: Berragoon Dawn 256

1006 **Warrook Pty Ltd:** WARROOK DOROTHY K021 235522A (GGGK021), 08/09/90, S: Gilmandyke Park Mikado (A.I), D: Warrook Dorothy 612

1007 **Burnside I H:** CRATLOE LINDA K35 237139A (CIBK35), 07/09/90, S: Bungle Boori Hustler, D: Cratloe Linda

1008 **Newhaven Park Murray Grey Stud:** NEWHAVEN PARK JORDANA 171K 239814A (AUK171), 28/08/90, S: Newhaven Park Gilbert, D: Newhaven Park Jordana 3784

1009 **Warrook Pty Ltd:** WARROOK ZITA K016 235517A (GGGK016), 27/08/90, S: Gilmandyke Park Mikado (A.I), D: Warrook Zita

1010 **Smit A & J:** TRUE BLUE MOONBEAM 717 237716A (SJAK717), 25/08/90, S: Southern Cross Clarinet 427, D: True Blue Moonbeam 426



- 1011 **Boyd A J & Mrs I K:** GREEN HILLS LYNETTE K32 239731A (BYK32), 20/08/90, S: Glenelg Rylstone, D: Green Hills Lynette 859
- 1012 **Boyd, S & G:** FOURWAYS SALLY K11 240318A (FORK11), 07/08/90, S: Glenelg Rylstone, D: Fourways Sally 57
- 1013 **Fielding D J Blair & Mrs M M:** WARMUR PARK PRINCESS 235873A (DMJK3), 07/08/90, S: Lochaber-Braes Titian, D: Willalooka Empress 2502
- 1014 **Buick R I & J S:** ARKI KIRSTEN 235124A (RIBK44), 28/07/90, S: Arki Jasper, D: Arki Hope
- 1015 **Collis Mrs B J:** QUINDALUP REBECCA K13 238630A (LWBK13), 26/07/90, S: Corrick Commander, D: Quindalup Rebecca 122
- 1016 **Leeson R:** BARKLY MINK 241962A (RRKK5), 01/07/90, S: Naylock Jericho, D: Barkly Louisa

**A151 — HEIFER, born on or between 1st April, 1990 and 30th June, 1990 (over 15 months and not over 18 months).**

- 1017 **Lohemi Pastoral Co.:** CRANBROOK CLEOPATRA K742 (E.T) 234566A (CTGK742), 23/06/90, S: Padua Starlight, D: Michaelong Cleopatra 37Th
- 1018 **Newhaven Park Murray Grey Stud:** NEWHAVEN PARK CLARISSA 44K 239787A (AUK44), 14/06/90, S: Newhaven Park Eglinton, D: Newhaven Park Clarissa 2951
- 1019 **Newhaven Park Murray Grey Stud:** NEWHAVEN PARK JERKY 34K 239786A (AUK34), 09/06/90, S: Newhaven Park Eldorado, D: Newhaven Park Jerky 2631
- 1020 **Smit A & J:** TRUE BLUE CASSY 714 237713A (SJAK714), 27/05/90, S: Southern Cross Clarinet 427, D: Norwood Cassy 4Th
- 1021 **Collis Mrs B J:** QUINDALUP SASCHA K18 238638A (LWBK18), 22/05/90, S: Corrick Commander, D: Quindalup Sascha'S Girl 113
- 1022 **Lohemi Pastoral Co.:** CRANBROOK SYLVIANE K739 (A.I) (E.T) 237190A (CTGK739), 18/05/90, S: Woodbourn Fame, D: The Croft Sylviane
- 1023 **Buick R I & J S:** ARKI KYLA (A.I) 235116A (RIBK31), 25/04/90, S: Wyong Cassius, D: Arki Charity
- 1024 **Wesley G L & N L:** ORCADIA PARK MINETTE K43 233320A (GWK43), 17/04/90, S: Orcadia Park Century, D: Orcadia Park Minette 1137
- 1025 **Watermill Pastoral Co.:** WATERMILL RAINBOW 239098A (KALK12), 16/04/90, S: Orcadia Park Image, D: Grassmere Park Nan
- 1026 **Fielding D J Blair & Mrs M M:** WARMUR PARK IO 233604A (DMJK2), 11/04/90, S: Orcadia Park Image, D: Grassmere Park Rebecca 595
- 1027 **Southern Cross Murray Grey Stud:** SOUTHERN CROSS FELICITY 671 235775A (ETBK671), 04/04/90, S: Gilmandyke Park Jake, D: Southern Cross Felicity 448

**A152 — HEIFER, born on or between 1st February 1990 and 31st March, 1990 (over 18 months and not over 20 months).**

- 1028 **Lilyvale Murray Grey Stud:** LILYVALE DEVINE 382 (A.I) 235166A (JSSK382), 21/03/90, S: Orcadia Park Zodiac (A.I), D: Lilyvale Devine 62
- 1029 **Wesley G L & N L:** ORCADIA PARK SAPPHIRE K20 233308A (GWK20), 21/03/90, S: Orcadia Park Cenette, D: Orcadia Park Sapphire 10Th
- 1030 **Smit A & J:** TRUE BLUE CARLA 696 237712A (SJAK696), 18/03/90, S: Heath Park Expectation, D: True Blue Carla 323
- 1031 **Irving J W & L D:** RYEVALE PARK MADONNA 235701A (RVPK9), 13/03/90, S: Thologolong Ironbark (A.I), D: Ryevale Park Maree
- 1032 **Brandon & Sons:** BOOMERANG PARK EVE K 235960A (BOMK1), 10/03/90, S: Boomerang Park Bonanza, D: Boomerang Park Eve 75
- 1033 **Lohemi Pastoral Co.:** CRANBROOK LINDA K707 (A.I) (E.T) 236976A (CTGK707), 28/02/90, S: Orcadia Park Rembrandt, D: Thologolong Linda 658 (A.I)
- 1034 **Bongiorno J:** WOODLEAZE ERICA 823 236523A (JBWK823), 23/02/90, S: Woodleaze Desire 240, D: Woodleaze Erica 366
- 1035 **Bergin B:** SOUTHGATE VIVIENNE HEATHER 237095A (SOAK10), 22/02/90, S: Wee-Gun-Iron-Man, D: Southgate Vivienne Sally
- 1036 **Boyd, S & G:** FOURWAYS AMELIA K1 235972A (FORK1), 21/02/90, S: Grassmere Park Invader, D: Fourways Amelia 35
- 1037 **Lilyvale Murray Grey Stud:** LILYVALE LADY LYNDIA 373 235174A (JSSK373), 18/02/90, S: Lilyvale Majestic, D: Lilyvale Lady Lynda 160 (A.I)
- 1038 **Bongiorno J:** WOODLEAZE COPPELIA 800 (A.I) 236513A (JBWK800), 12/02/90, S: Willalooka Jackson, D: Woodleaze Coppelia 22
- 1039 **Kaltara Pastoral Co.:** KALTARA NORA 388 235664A (BJOK388), 12/02/90, S: Michaelong Solid Gold, D: Kaltara Grey Nora

**1033 JUNIOR CHAMPION HEIFER - Society Sash.**

**1028 RESERVE JUNIOR CHAMPION HEIFER - Society Sash.**

**A153 — HEIFER, born on or between 1st October 1989 and 31st January, 1990 (over 20 months and not over 24 months).**

- 1040 **Wesley G L & N L:** ORCADIA PARK TOPAZ 1230 232933A (GW1230), 15/10/89, S: Orcadia Park Sheffield, D: Orcadia Park Topaz 3Rd
- 1041 **Mc Farland Mrs B M:** CORRICK PRETTY KATE 2ND 227823A (BMF634), 10/10/89, S: Corrick B Dorado, D: Corrick Katie

**A154 — HEIFER, born on or between 1st April, 1989 and 30th September, 1989, (over 2 years and not over 2 1/2 years).**

- 1042 **Kaltara Pastoral Co.:** KALTARA NORA 338 233797A (BJO338), 21/08/89, S: Michaelong Inspiration 4Th, D: Looragoo Nora 297



# Try a little tenderness



 **coles**





# **Make a shrewd business decision- reach for the stars.**

Anyone who flies for business reasons appreciates the difference that a little extra care can make.

Not just in the air, but on the ground.

That's why Ansett Australia is working hard to provide the best environment for the business traveller with new Golden Wing Lounges, Valet Car Parking, Selfwrite Tickets and many other innovations to make your working day easier.

## **Ansett Australia.**

**Taking better care of business.**



1043 **Southern Cross Murray Grey Stud:** SOUTHERN CROSS FELICITY 625 228778A (ETB625), 10/06/89, S: Gilmandyke Park Jake, D: Southern Cross Felicity 192

1044 **Heard Mrs J & Miss M J Morrish:** ROCKYLEIGH BONFIRE 231148A (H+MJ3), 10/05/89, S: Rockyleigh Leo, D: Thologolong Bonnie 795

1045 **Irving J W & L D:** RYEVALE PARK AMBER 225199A (RVPJ9), 05/04/89, S: Thologolong Ironbark (A.I), D: Glen Lillie Opal

A155 — **COW OR HEIFER, born on or between 1st April, 1988 and 31st March, 1989 (over 2 1/2 years and not over 3 1/2 years).**

1046 **Kaltara Pastoral Co.:** HEATH PARK MADGE 510 221820A (HPSH510), 06/09/88, S: Loozagoo Benborough, D: Heath Park Madge

1047 **Mills D & S & Shangri La Stud:** BERRAGOON DORINDA 677 221049A (PMB677), 01/09/88, S: Michaelong Golden Water, D: Berragoon Dorinda 231

1048 **Mills Misses D & S:** BERRAGOON BIDDY 676 221047A (PMB676), 25/08/88, S: Michaelong Golden Water, D: Berragoon Biddy 177

1049 **Oongarra Murray Grey Stud:** OONGARRA ELAINE 225729A (OON33), 08/08/88, S: Kymbrae Debrett (E.T), D: The Glen Elaine 42Nd

1050 **Boyd, S & G:** FOURWAYS SALLY 57 226509A (FOR57), 28/07/88, S: Grassmere Park Invader, D: Grassmere Park Sally 488

A156 — **COW, born on or between 1st April, 1986 and 31st March, 1988 (over 3 1/2 years and not over 5 1/2 years).**

1051 **Watermill Pastoral Co.:** WATERMILL MYSTIQUE 215932A (KAL397), 23/03/87, S: Balmoral Dunduff, D: Cloverdale Princess 2219

1052 **Kaltara Pastoral Co.:** HEATH PARK ADELINE 360 (A.I) 214709A (HPSG360), 13/03/87, S: Tarkarri Silver Mesa, D: Maneroo Adeline 16Th

1053 **Buick R I & J S:** ARKI IRMA 214841A (RIB253), 09/03/87, S: Wyong Cassius, D: Arki Cassy, *For Sale*

**SENIOR CHAMPION COW - Society Sash.** 1049

**RESERVE SENIOR CHAMPION COW - Society Sash.** 1053

**GRAND CHAMPION COW OR HEIFER - Society Sash and \$100 presented by ELDERS LIMITED. (S225)** 1049

A157 — **\*GROUP PRIZE: BEST THREE HEAD, both sexes to be represented and all owned by the exhibitor. Competition in this class is limited to animals exhibited in the ordinary classes.** 1062

1054 **Bongiorno J**

1055 **Boyd, S & G**

1056 **Kaltara Pastoral Co.**

1057 **Lohemi Pastoral Co.** 2

1058 **Mills Misses D & S**

1059 **Newhaven Park Murray Grey Stud**

1060 **Warrook Pty Ltd**

3 1061 **Watermill Pastoral Co.**

1 1062 **Wesley G L & N L**

1062 **THE A.N.Z. BANK TROPHY** presented by the A.N.Z. BANK, 39 Elizabeth Street, Melbourne, will be awarded to the exhibitor of the winning group in Class A157. The trophy to be won three times by the same exhibitor before becoming their permanent property. Outright winners of No. 1 Trophy; 1988, G.L. & N.L. Wesley. Winners of present trophy: 1989, Lohemi Pastoral Company; 1990, Ondiong Murray Greys.

A158 — **\*SIRES' PROGENY GROUP: BEST THREE HEAD, the progeny of one sire, not necessarily all owned by the exhibitor. The name of the sire to be given on the entry form. Competition in this Class is limited to animals exhibited in the ordinary Classes.**

1063 **Boyd A J & Mrs I K:** GROUP BY GLENELG RYLSTONE

1064 **Irving J W & L D:** GROUP BY THOLOGOLONG IRONBARK (A.I)

3 1065 **Lohemi Pastoral Co.:** GROUP BY PADUA STARLIGHT

1066 **Newhaven Park Murray Grey Stud:** GROUP BY NEWHAVEN PARK ELDORADO

1067 **Smit A & J:** GROUP BY SOUTHERN CROSS CLARINET 427

1068 **Warrook Pty Ltd:** GROUP BY GILMANDYKE PARK MIKADO (A.I)

2 1069 **Watermill Pastoral Co.:** GROUP BY WATERMILL LAS VEGAS

1 1070 **Wesley G L & N L:** GROUP BY ORCADIA PARK CENETTE

#### BEST MAINTAINED MURRAY GREY TEAM

→ **G L & N L Wesley.**  
Judging will take place daily from Tuesday, 24th September until the following Saturday, under the same scale of points as for the Inter-Breeds Competition. There is no entry fee and all Exhibitors' Teams will automatically compete for the prizes. Cash prize of \$50 presented by **THE MURRAY GREY BEEF CATTLE SOCIETY. (S224)**

#### MOST SUCCESSFUL MURRAY GREY EXHIBITOR

A Special Sash will be awarded to the most successful exhibitor providing there are three or more Exhibitors. Three points will be allotted for a first prize, two points for a second and one point for a third prize, in each ordinary class. In addition two points will be allotted for Grand Champion, three for Senior and Junior Champions and two for Reserve Senior and Reserve Junior Champions. In the event of two or more exhibitors securing an equal number of points the exhibitor gaining the greatest number of first prizes shall be the winner.

#### SPECIAL PRIZES

**GRAND CHAMPION BULL (1991)** 994

**GRAND CHAMPION COW (1992)**

1. **Lohemi Pastoral Co.**

2. **Misses D & S Mills.**

3. **WARROOK PTY LTD.**



**THE MICHAEL SUTHERLAND MEMORIAL TROPHY**, value \$40, presented by Mr. **PETER SUTHERLAND**, Thologolong, via Wodonga, Vic., will be awarded to the exhibitor of the Grand Champion Murray Grey Bull and Cow in alternate years, commencing in 1968 with the cow. The trophy to be won three times by the same exhibitor before becoming their permanent property. Outright winners of previous Trophy presented by Peter Sutherland, Esq., under the same conditions as the present Trophy; 1967, Sutherland & Sutherland; 1978, G. Wesley, 1988, G.L. & N.L. Wesley. Winners of present trophy: 1989, Glen-Moan Partnership; 1990, Lilyvale Murray Grey Stud.

## CHAROLAIS

**A163 — BULL, born on or between 1st August, 1990 and 30th September, 1990 (over 12 months and not over 14 months).**

- 3 1071 **Smith G W:** KALINKA KANSAS CITY 134340 (NKA20E), 26/09/90, S: Rcc Royal Baron, D: Cottontree D4D
- 2 1072 **Hedderwick Investments Pty Ltd:** DEEP DALE FARM KOLOSSAL 135073 (DDFK5D), 05/09/90, S: Glenfields Finnagan, D: Boolarong Irma 4Th, **For Sale**
- 1 1073 **Robinson T J:** KYRA KNOCK OUT 135080 (ATRK21E), 05/09/90, S: Wanda Rita Ernie, D: Kyra Dee, **For Sale**

**A164 — BULL, born on or between 1st June, 1990, and 31st July, 1990 (over 14 months and not over 16 months).**

- 3 1074 **Millner M & J:** ROSEDALE KNOCKOUT (E.T) (P) 132743 (MRK37E), 11/07/90, S: Rcc Royal Baron (P), D: Gilmandyke Park Ruby
- 1075 **Glenfields Pastoral Company:** GLENFIELDS DOZER 135077 (GFBK3E), 04/07/90, S: Rcmp, D: Lawaluck Delys, **For Sale**
- 1076 **Magee N & Mrs C:** WANGAROA KANE 132878 (NCMK3E), 29/06/90, S: Wangaroa Gaskon, D: Wangaroa Erica
- 1077 **Robinson T J:** KYRA KOMMANDER 135079 (ATRK15D), 09/06/90, S: Wanda Rita Ernie, D: Kyra 07C, **For Sale**
- 1 1078 **Griffin T J & M K:** TEMANA KERIN 134520 (TJK43D), 07/06/90, S: Woodlands Fredrique, D: Temana R22C
- 2 1079 **Mc Lachlan Group Pty Ltd:** AIRLIE KASPER 132211 (AISK64E), 07/06/90, S: Tattenhall Vaubon, D: Tallow Wood Beauty
- 1080 **Galvin M L & B J:** TALGOONA KENTUCKY 134302 (CGK5D), 02/06/90, S: Talgoona Eddie, D: Talgoona Cindy

**A165 — BULL, born on or between 1st April, 1990, and 31st May, 1990 (over 16 months and not over 18 months).**

- 3 1081 **Ahearn B:** PINNAROO RAVEN 133910 (BAAK46E), 15/05/90, S: Wildor Raven 6M, D: Miss Thelma Barnes 5T

- 1 1082 **Griffin T J & M K:** TEMANA KNOCKOUT 1451 (TJK37E), 09/05/90, S: Talgoona Guy, D: Temana Sarah

- 2 1083 **Seeley H A:** WOODLANDS KNIGHT 13435 (HSK53D), 03/05/90, S: Woodlands Hercules, D: Woodlands F44

- 1084 **Mc Lachlan Group Pty Ltd:** AIRLIE KORDEL (P) 132199 (AISK19D), 01/04/90, S: Lanc Visitation (P), D: Airlie Gold

**A166 — BULL, born on or between 1st February, 1990 and 31st March, 1990 (over 18 months and not over 20 months).**

- 3 1085 **Smith G W:** KALINKA TWO STROKE 13375 (NKA6E), 30/03/90, S: Jsc Big Junker, D: Cottontree Velvet

- 1 1086 **Wilson V I:** VERNOLA KARL (P) 13158 (VIWK7E), 07/03/90, S: Woodlands Constantine, D: Vernola Carlie

- 1087 **Galvin M L & B J:** TALGOONA KANSAS 13223 (CGK1E), 18/02/90, S: Coat Lezard, D: Talgoona Clare

- 1088 **Anthea Pk /page Cattle Co/wat-Ch:** ANTHEA PARK KENWORTH 132755 (APSK1E), 17/02/90, S: Adf Nautilus 19, D: Miss Lmk Commander 911

- 1089 **Giddings D E:** SEDALIA KRACKERJACK (P) 132315 (DEGK95E), 16/02/90, S: Hhp Monte Carlo 1St, D: Sedalia Roseanne

- 1090 **De Berand Mrs M:** MARSHAROLAIS KIRBY 133577 (MMDK4E), 14/02/90, S: Adf Nautilus 19, D: Wat-Cha Prof 107P

- 2 1091 **Karingal Ag & Marketing P/L:** KARINGAL KAPP 132919 (YKK2D), 14/02/90, S: Ayr Ruler, D: Karingal Rillette

1078 **JUNIOR CHAMPION BULL - Society Sash, and WATTLE PARK CHAROLAIS \$50 TROPHY.**

1082 **RESERVE JUNIOR CHAMPION BULL - Society Sash and BERLAM PTY.LIMITED TROPHY.**

**A167 — BULL, born on or between 1st December, 1989, and 31st January, 1990 (over 2 months and not over 22 months).**

- 1 1104 ~~No Entry~~ **GLENFIELDS PASTORAL COMPANY, YEA VIC.**

**A168 — BULL, born on or between 1st October, 1989 and 30th November, 1989 (over 22 months and not over 2 years).**

- 2 1092 **Swayn D:** MANDALONG JILT 129695 (RPJ52E) 11/11/89, S: Mandalong Fabro, D: Mandalong Nada

- 1 1093 **Millner M & J:** SUGARLOAF JULIAN 13107 (JMJJ52E), 05/10/89, S: Rosedale Count Special, D: Gilmandyke Park Butterscotch

Ansett Australia  
Riding better care of business



**A169 — BULL, born on or between 1st July, 1989, and 30th September, 1989 (over 2 years and not over 2 years 3 months).**

- 1094 **Mc Kenzie D:** STANTON JACMAN 131330 (JMDJ36E), 29/09/89, S: Triple J Pacman, D: Temana April
- 1095 **Mc Lachlan Group Pty Ltd:** AIRLIE JUNGLE 2 131872 (AISJ149E), 28/09/89, S: Jsc Chairman 103U, D: Airlie Fantasia
- 1096 **Swayn D:** MANDALONG JOCOSE 129816 (RPJ76E), 18/09/89, S: Mandalong Grande, D: Mandalong Oregon, *For Sale*
- 1097 **2up:** 2UP JACK THE DANCER 135018 (2UPJ913E), 15/09/89, S: Silver Creek Summit, D: 2up D18D
- 1098 **2up:** 2UP BILLY THE KID (P) 132384 (2UPJ917E), 12/09/89, S: Silver Creek Summit, D: 2up E20D
- 1099 **Seeley H A:** WOODLANDS JU-JITSU 130675 (HSJ83E), 11/09/89, S: Monte Carlo, D: Palgrove Elegance 16
- 1100 **Seeley H A:** WOODLANDS JUBILEE 130674 (HSJ82E), 11/09/89, S: Mandalong Chock, D: Palgrove Princess
- 1101 **Karingal Ag & Marketing P/I:** KARINGAL JASON 129963 (YKJ15E), 04/09/89, S: Tattenhall Impeccable, D: Palgrove Cover Girl 4
- 1102 **Noongah Charolais:** NOONGAH JASPER 135081 (NGHJ2E), 03/09/89, S: Mandalong Chock, D: Woodlands Gabrielle
- 1103 **Mc Lachlan Group Pty Ltd:** AIRLIE JESTER 128627 (AISJ79E), 09/08/89, S: Jsc Chairman 103U, D: Airlie Delveen

**A170 — BULL, born on or between 1st April, 1989, and 30th June, 1989 (over 2 years 3 months and not over 2 1/2 years).**

- 1104 **Glenfields Pastoral Company:** GLENFIELDS JUST THE BEST 131327 (GFBJ9E), 12/06/89, S: Coat Lezard, D: Mannofield Betty, *For Sale*
- 1105 **Berlam Pty Ltd:** WONDALLEE JACK IN A BOX 131391 (BGLJ3E), 28/05/89, S: Silver Creek Summit, D: Mannofield Betty
- 1106 **Griffin T J & M K:** TEMANA JOSHUA 130969 (TJJ16E), 25/05/89, S: Woodlands Fredrique, D: Temana E21D
- 1107 **Eagleglen Pastoral Company:** EAGLEGLLEN THE BARON 128775 (EGPJ22E), 15/05/89, S: Jsc Chairman 103U, D: Exl Uptown Girl
- 1108 **Ahearn B:** EAGLEGLLEN MUSIC MAN 128773 (EGPJ13E), 10/05/89, S: Jsc Chairman 103U, D: Exl Uptown Girl 667U

**A171 — BULL, born on or between 1st October, 1987, and 31st March, 1989 (over 2 1/2 years and not over 4 years).**

- 1109 **Mc Lachlan Group Pty Ltd:** AIRLIE HAMLET 127656 (AISH100E), 09/10/88, S: Jsc Chairman 103U, D: Tallow Wood Robyn
- 1110 **Chisholm Mrs D L:** AVORY HI TOWER 124553 (WBFH24E), 02/08/88, S: Newthruns Solar, D: Avory Fern

1111 **Hildebrand A C & H B:** SILVERSTREAM DEBONAIR D19 131333 (IANH19F), 11/07/88, S: Silverstream Ulverstone U16, D: Silverstream Valmae

**1108 SENIOR CHAMPION BULL - Society Sash and MEDBURN CHAROLAIS \$60 Trophy.**

**1106 RESERVE SENIOR CHAMPION BULL - Society Sash and GLENFIELDS PASTORAL COMPANY'S \$25 Trophy.**

**1108 GRAND CHAMPION BULL - Society Sash, \$300 presented by THE FEDERATION INSURANCE LIMITED (S230) and CHAROLAIS SOCIETY OF AUSTRALIA (VICTORIAN REGION) \$100 TROPHY.**

**A172 — \*BEST TWO BULLS bred by exhibitor and selected from Classes A163 to A171.**

- 1112 **Eagleglen Pastoral Company**
- 1113 **Galvin M L & B J**
- 1114 **Glenfields Pastoral Company**
- 1115 **Griffin T J & M K**
- 1116 **Mc Lachlan Group Pty Ltd**
- 1117 **Millner M & J**
- 1118 **Robinson T J**
- 1119 **Seeley H A**
- 1120 **Smith G W**
- 1121 **2up**

**A173 HEIFER, born on or between 1st July, 1990, and 30th September, 1990 (over 12 months and not over 15 months).**

- 1122 **Smith G W:** KALINKA KANDY 134342 (NKAK22E), 28/09/90, S: Rcc Royal Baron, D: Pinegrove Rita
- 1123 **2up:** 2UP KISS ME QUICK 135012 (2UPK30E), 20/09/90, S: Silver Creek Summit, D: 2up E13D
- 1124 **Seeley H A:** WOODLANDS KALEIDOSCOPE 133115 (HSK80E), 09/09/90, S: Woodlands Gabriel, D: Palgrove Elegance 16
- 1125 **Smith G W:** KALINKA DREAM 134336 (NKAK13E), 07/09/90, S: Jsc Big Junker, D: Glenfields Dream
- 1126 **Hedderwick Investments Pty Ltd:** DEEP DALE FARM KRUMPET 135074 (DDFK1E), 01/09/90, S: Glenfields Finnagan, D: Woodlands Dominique, *For Sale*
- 1127 **Heading Mrs C A:** AMBERLEY KIRI (P) 133015 (ACHK54E), 25/08/90, S: Amberley Hall, D: Amberley Holda
- 1128 **Reynoldson Miss S:** SILVER GUM KISMET 132015 (SGRK2E), 19/08/90, S: Silver Creek Summit, D: Woodlands Horizon
- 1129 **Glenfields Pastoral Company:** GLENFIELDS KATE 130578 (GFBK4E), 12/08/90, S: Svc Right On 90R, D: Woodlands Helene, *For Sale*
- 1130 **2up:** TALLAGALLA KIMONO 134164 (TJCK38E), 07/08/90, S: Jsc Chairman 103U, D: Miss Stone-Del Penny
- 1131 **Chisholm Mrs D L:** AVORY KARLA 132728 (WBFK11F), 06/08/90, S: Ayr Ruler, D: Lawaluck Latta 3Rd



1132 **Griffin T J & M K:** TEMANA KATHERINE 134516 (TJK52D), 02/08/90, S: Woodlands Fredrique, D: Temana D134

**A174 — HEIFER, born on or between 1st April, 1990 and 30th June, 1990 (over 15 months and not over 18 months).**

1133 **Swayn D:** WURIGA KIZZIE 132725 (WBFK8E), 27/06/90, S: Ayr Ruler, D: May Park

1134 **Heading Mrs C A:** AMBERLEY KIM (P) 133010 (ACH K31E), 25/06/90, S: Mandalong Ferro, D: Amberley Oregon 2Nd

1135 **Karingal Ag & Marketing P/I:** KARINGAL KISNET 131635 (YKK9E), 04/06/90, S: Karingal Gregory, D: Karingal Amelia

1136 **Hildebrand A C & H B:** FALLSVIEW KATHERINE 130816 (CHHK106E), 25/05/90, S: Sedalia Khan E46E, D: Fallsview Fay

1137 **Chisholm Mrs D L:** WURIGA KARAMI 132720 (CHMK1F), 08/05/90, S: Ayr Ruler, D: Lawaluck Leigh 9Th

1138 **Giddings D E:** SEDALIA KIRSTY 13849 (DEGK9E), 25/04/90, S: Fleets Rascal, D: Sedalia Roseanne

1139 **Magee N & Mrs C:** WANGAROA KYLIE 132877 (NCMK4E), 22/04/90, S: Wangaroa Fergus, D: Wangaroa Deanna

1140 **Abbott C P:** MOUNT WILLIAM KATHLEEN 134301 (BSK110E), 20/04/90, S: Mount William Gigantic, D: Mount William 15D, *For Sale*

3 1141 **Griffin T J & M K:** TEMANA KRISTA 134519 (TJK5E), 20/04/90, S: Woodlands Fredrique, D: Temana C53D

1 1142 **Seeley H A:** WOODLANDS KIAMA 134692 (HSK18D), 16/04/90, S: Woodlands Hercules, D: Woodlands F4

1143 **Mc Lachlan Group Pty Ltd:** AIRLIE KLASSY (P) 132189 (AIS42E), 14/04/90, S: Lanc Visitation (P), D: Ballengarra Elation

2 1144 **Millner M & J:** ROSEDALE ROSE 11 (P) 132747 (MRK6E), 11/04/90, S: Silver Creek Summit (P), D: Rosedale Rose 6 (P)

1145 **Reynoldson Miss S:** HIGHLANDER MEILLE FIORE 134345 (HIHK24E), 09/04/90, S: Exl Ulysses 670U, D: Jsc Lady Dee

**A175 — HEIFER, born on or between 1st February, 1990 and 31st March, 1990 (over 18 months and not over 20 months).**

1 1146 **Millner M & J:** ROSEDALE BEATRIX 5 (P) 132750 (MRK16E), 31/03/90, S: Rcc Royal Baron (P), D: Rosedale Beatrix

1147 **Martin Dr I H:** CHARMAROLLE KIANDOSULV 133834 (MBCK6E), 22/03/90, S: Silverstream Ulverstone, D: Charmarolle Fiando

2 1148 **Mc Kenzie D:** STANTON KERRY 134059 (JMDK15E), 22/03/90, S: Silverstream Ulverstone, D: Mandalong Ranches D84E

1149 **Abbott C P:** MOUNT WILLIAM KATIE 131856 (BSK59E), 13/03/90, S: Fleets Vibrant, D: Mount William G23E, *For Sale*

1150 **Mc Kenzie D:** STANTON KIRSTY 134058 (JMDK13E), 07/03/90, S: Woodlands Enterprise, D: Bundara Erica

1151 **Mc Lachlan Group Pty Ltd:** AIRLIE KARE 131358 (AISK2E), 01/03/90, S: Jsc Chairma 103U, D: Airlie Fogg

1152 **Abbott C P:** MOUNT WILLIAM KEYETTE 13179 (BSK1F), 19/02/90, S: Fleets Vibrant, D: Medburn Annette

1153 **De Berand Mrs M:** MARSHAROLAIS KIAMA 133578 (MMDK3E), 17/02/90, S: Acl Nautilus 1 D: Miss Gmk Commander 911L

1154 **Hayes W T & R A & G A Ritchie:** MEDBUR KATE 7E 135076 (DWHK7E), 15/02/90, S: Talgoona Gallipoli, D: Medburn D13D

3 1155 **Giddings D E:** SEDALIA KATHY (P) 1323 (DEGK92E), 14/02/90, S: Hhp Monte Carlo 1St, D: Sedalia Roseanne

1156 **Wilson V I:** VERNOLA KYLIE 11TH 1318 (VIWK1E), 07/02/90, S: Woodlands Constantine, D: Vernola Gail

1142 **JUNIOR CHAMPION HEIFER - Society Sash and LABERTOUCHE CHAROLAIS \$50 Trophy.**

1144 **RESERVE JUNIOR CHAMPION HEIFER - Society Sash and BERLAM PTY. LIMITED TROPHY.**

**A176 — HEIFER, born on or between 1st October 1989 and 31st January, 1990 (over 2 months and not over 24 months).**

1 1157 **Taja Syndicate:** GUNNADOO KISS N TE 132119 (GNIK4D), 08/01/90, S: Palgrove Future, D: Gunnadoo D104C

2 1158 **Pegum R:** ANUNAKA JACKARANDA 1338 (ACCJ53E), 21/12/89, S: Mandalong Chock, D: Manofield Edwina, *For Sale*

3 1159 **Robinson T J:** KYRA JACLYN 1330 (ATRJ19E), 21/10/89, S: Wanda Rita Ernie, D: Kyra Alana, *For Sale*

**A177 — HEIFER, born on or between 1st April, 1989 and 30th September, 1989, (over 2 years and not over 2 1/2 years).**

1160 **Swayn D:** WANGAROA JARA 1293 (NCMJ17E), 26/09/89, S: Wangaroa Fergus, D: Wangaroa Fantasia

1161 **Mc Kenzie D:** STANTON JENNY 1313 (JMDJ29E), 18/09/89, S: Woodlands Epee, D: Woodlands Glacier

1162 **2up:** 2UP PEPPERMINT COOL (P) 1323 (2UPJ914E), 10/09/89, S: Jsc Super Stuff 24M, D: 2up G82E (P)

1163 **2up:** 2UP CHERRYRIPE 132387 (2UPJ908), 09/09/89, S: Jsc Super Stuff 24M, D: 2up Ci

3 1164 **2up:** PALGROVE ESTELLA 14 1317 (PKJ124E), 06/09/89, S: Bcj Peter Patriation, D: Palgrove Estella 7

1165 **Glenfields Pastoral Company:** GLENFIELD JASMINE 130966 (GFBJ2E), 11/08/89, S: Glenfields Finnegan, D: Glenfields Dream, *For Sale*

1166 **Reynoldson Miss S:** GRANITE HILL JILL 1312 (GHCJ2E), 28/07/89, S: Airlie Eempio, D: Gind Hawkins





On October 2, The Weekly Times will publish a special liftout featuring all the winners from the Royal Melbourne Show. Dog enthusiasts will be able to learn who won all the classes and who took out the championships. The Weekly Times, which also has a regular column on dogs, is Australia's biggest-selling rural newspaper, out every Wednesday.

*The*  
**WEEKLY  
TIMES**

*The best in  
the country since 1869.*



# BE OUR GUEST IN PORT DOUGLAS, CAIRNS AND SURFERS PARADISE.

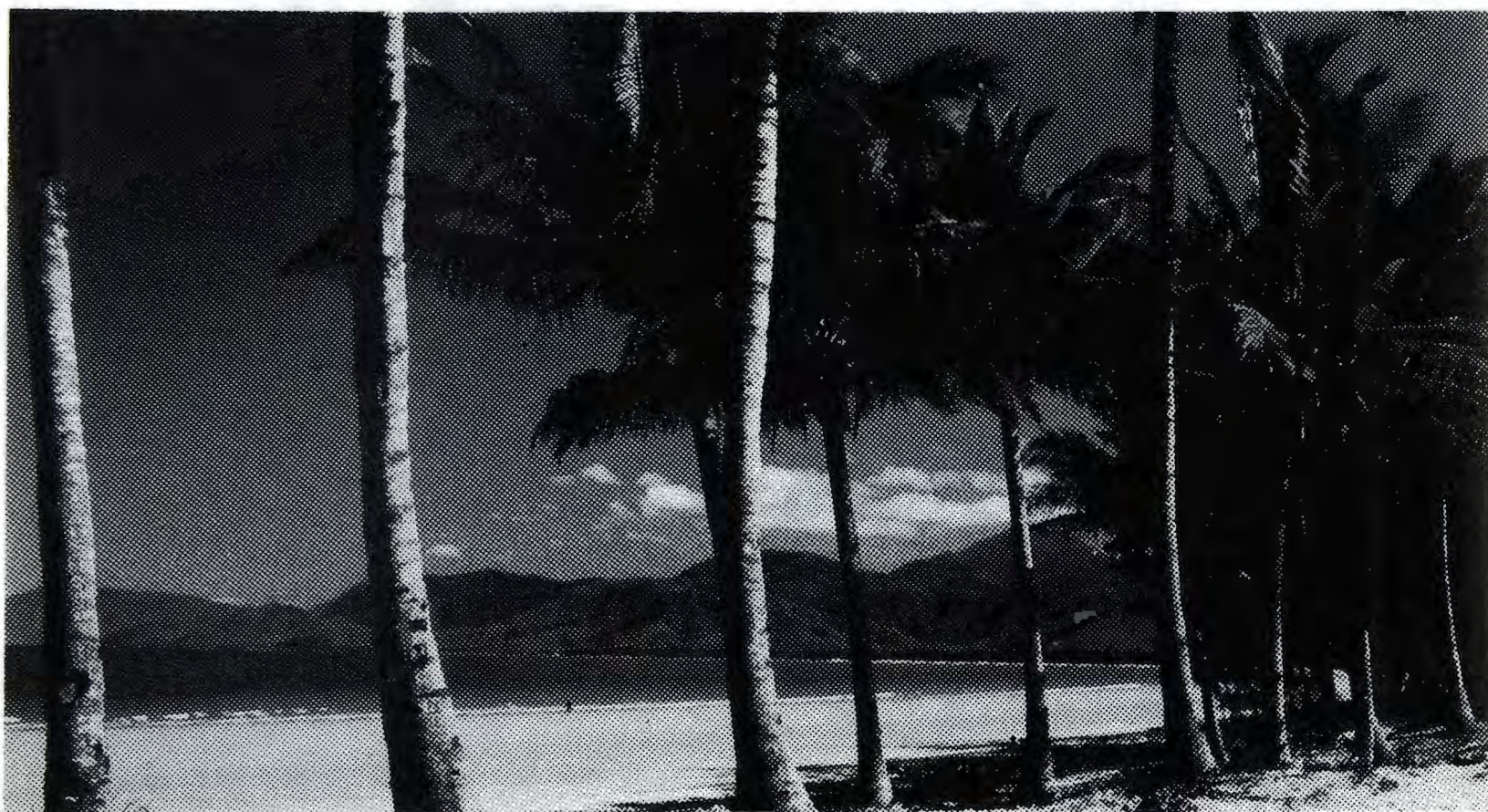

Three Idyllic Destinations, Four Superb Apartment Complexes  
All With One Uncompromising Attitude to Excellence.  
Affordable luxury for a week or longer is as easy as calling  
one of the numbers listed below.

**Nimrod Apartments.**

31 Nautilus St., Four Mile Beach,  
P.O. Box 240, Port Douglas, 4871.  
FAR NORTH QUEENSLAND.  
Telephone: (070) 993 399  
Fax: (070) 993 442

**Aquarius Apartments.**

107 The Esplanade,  
Cairns, 4870.  
NORTH QUEENSLAND.  
Telephone: (070) 51 8444  
Fax: (070) 31 1448

**The Moorings  
Apartments.**

Cavill Avenue, Surfers  
Paradise, 4217. QLD.  
Telephone: (075) 38 6711  
Fax: (075) 92 2103

**Zenith Apartments.**

20 The Esplanade,  
Surfers Paradise,  
QUEENSLAND, 4217.  
Telephone: (075) 38 0788  
Fax: (075) 50 3590

☐ Hoteliers International Corporation Pty. Ltd. Ph: (03) 328 2663 Fax: (03) 329 5050. ☐



- 1167 **Seeley H A:** WOODLANDS JAZZ 130672 (HSJ69E), 17/07/89, S: Pine Grove Doogara, D: Woodlands Cloris
- 1168 **Berlam Pty Ltd:** WONDALLEE JENNIFER 131389 (BGLJ1E), 28/05/89, S: Silver Creek Summit, D: Mannofield Betty
- 1169 **Glenfields Pastoral Company:** SEDALIA JOYFUL 130308 (DEGJ86E), 24/05/89, S: Fleets Rascal, D: Sedalia Roseanne
- 1170 **Eagleleglen Pastoral Company:** EAGLEGLLEN STHN SPRYZ 128784 (EGPJ27E), 18/05/89, S: Jsc Chairman 103U, D: Sdc Miss Junior 106N
- 1171 **Eagleleglen Pastoral Company:** EAGLEGLLEN ULTRA SONIC 128778 (EGPJ10E), 09/05/89, S: Hvr Sheerpower 1, D: Thomas Ms Collette U6674
- 1172 **Mc Lachlan Group Pty Ltd:** BALLENGARRA JUNE (P) 131338 (CJPJ48E), 03/05/89, S: Silvercreek Summit (P), D: Parronrah Ann
- 1173 **Smith G W:** KALINKA JOANNE 131254 (NKAJ1E), 21/04/89, S: Kalinka Eric, D: Cottontree Velvet
- 1174 **Hildebrand A C & H B:** FALLSVIEW JACQUELINE 129539 (CHHJ86E), 11/04/89, S: De Crespigny Sultan, D: Fallsview Fay
- 1175 **Galvin M L & B J:** TALGOONA JUDY (A.I) 129196 (CGJ2E), 03/04/89, S: Coat Lezard, D: Talgoona Gwendolyn

**A178 — COW OR HEIFER, born on or between 1st April, 1988 and 31st March, 1989 (over 2 1/2 years and not over 3 1/2 years).**

- 1176 **Robinson N:** KYRA HIGH JINKS 131252 (ATRH38E), 25/11/88, S: Wanda Rita Ernie, D: Kyra Cathey, *For Sale*
- 1177 **Glenfields Pastoral Company:** BALLENGARA HOPE 129079 (CJPH55E), 19/10/88, S: Svc Right On 90R, D: Airlie Fickle
- 1178 **Smith G W:** BUNGAREE ISLES PAT 125635 (DSSH149D), 20/09/88, S: Mandalong Elvin, D: Bungaree Isles Pat
- 1179 **Heading Mrs C A:** AMBERLEY HOVE (P) 129676 (ACHH32E), 18/08/88, S: Quality Polled Rcmp, D: Amberley Duena
- 1180 **Galvin M L & B J:** TALGOONA HARRIOT (E.T) 126128 (CGH12D), 03/08/88, S: Coat Lezard, D: Aorangi Oco20
- 1181 **Heading Mrs C A:** AMBERLEY HEDDA (P) 126302 (ACHH43E), 17/07/88, S: Quality Polled Rcmp, D: Amberley Oregon 2Nd

**A179 — COW, born on or between 1st April, 1986 and 31st March, 1988 (over 3 1/2 years and not over 5 1/2 years).**

- 1182 **Magee N & Mrs C:** WANGAROA HONOR 124081 (NCMH62E), 03/03/88, S: Wbf Power, D: Wangaroa Chloe
- 1183 **Seeley H A:** PALGROVE ELEGANCE 16 122209 (PKG12E), 24/03/87, S: Triple J Pacman, D: Palgrove Elegance 10
- 1184 **Hildebrand A C & H B:** FALLS VIEW FAY 123439 (CHHF35E), 11/09/86, S: Lawaluck Jock, D: Fallsview Rachel

**1183 SENIOR CHAMPION COW - Society Sash and GLENMAC CHAROLAIS \$50 Trophy.**

**1180 RESERVE SENIOR CHAMPION COW - Society Sash and GLENFIELDS PASTORAL COMPANY'S \$25 Trophy.**

**1183 GRAND CHAMPION COW OR HEIFER - Society Sash, \$100 presented by ELDERS LIMITED (S234) and KYRA CHAROLAIS \$100 Trophy.**

**A180 — \*GROUP PRIZE: BEST THREE HEAD, both sexes to be represented and all owned by the exhibitor. Competition in this class is limited to animals exhibited in the ordinary classes.**

- 1185 **Eagleleglen Pastoral Company**  
 1186 **Galvin M L & B J**  
 1187 **Giddings D E**  
 1188 **Glenfields Pastoral Company**  
 1189 **Griffin T J & M K**  
 1190 **Hildebrand A C & H B**  
 1191 **Mc Lachlan Group Pty Ltd**  
 1192 **Millner M & J**  
 1193 **Robinson T J**  
 1194 **Seeley H A**  
 1195 **Smith G W**  
 1196 **2up**

**A181 — \*SIRES' PROGENY GROUP: BEST THREE HEAD, the progeny of one sire, not necessarily all owned by the exhibitor. The name of the sire to be given on the entry form. Competition in this Class is limited to animals exhibited in the ordinary Classes.**

- 1197 **Anthea Pk /page Cattle Co/wat-Ch: GROUP BY ACF NAUTILUS 19**  
 1198 **Eagleleglen Pastoral Company: GROUP BY JSC CHAIRMAN 103U**  
 1199 **Galvin M L & B J: GROUP BY COAT LEZARD**  
 1200 **Griffin T J & M K: GROUP BY WOODLANDS FREDRIQUE**  
 1201 **Heading Mrs C A: GROUP BY QUALITY POLLED RCMP**  
 1202 **Mc Lachlan Group Pty Ltd: GROUP BY JSC CHAIRMAN 103U**  
 1203 **Robinson T J: GROUP BY WANDA RITA ERNIE**  
 1204 **2up: GROUP BY SILVER CREEK SUMMIT**

#### BEST MAINTAINED CHAROLAIS TEAM

Judging will take place daily from Tuesday, 24th September until the following Saturday, under the same scale of points as for the Inter-Breeds Competition. There is no entry fee and all Exhibitors' Teams will automatically compete for the prizes. Prizes \$30; \$15; \$5 presented by THE CHAROLAIS SOCIETY OF AUSTRALIA (VICTORIAN REGION). (S231-S233).

(Equal) 1. T J. Robinson  
 T J & M K GRIFFIN

2. CP Abbott.

3. Glenfields Pastoral Co.



## MOST SUCCESSFUL CHAROLAIS EXHIBITOR

TS + MK GRIFIN

A Special Sash will be awarded to the most successful exhibitor providing there are three or more Exhibitors. Three points will be allotted for a first prize, two points for a second and one point for a third prize, in each ordinary class. In addition two points will be allotted for Grand Champion, three for Senior and Junior Champions and two for Reserve Senior and Reserve Junior Champions. In the event of two or more exhibitors securing an equal number of points the exhibitor gaining the greatest number of first prizes shall be the winner.

## SIMMENTAL

**A186 — BULL, born on or between 1st August, 1990 and 30th September, 1990 (over 12 months and not over 14 months).**

- 2 1205 **Pickering R & Mrs I:** SANDY GLEN ROYAL HANKOK 166285 (RIPPK011), 24/09/90, S: Bar 5 Northern Reaction, D: Lemah Park Hyacinth
- 1206 **Good L J & J L:** BOORAMBI KAKADU 168116 (GLJPK004), 18/09/90, S: Munga Park Poll Prince, D: Boorambi Heaven
- 1207 **Wilson W F:** BASS RIVER KALGOOLIE 162183 (BMYPK031), 17/09/90, S: Tnd Chieftain 472T, D: Simento Spcpw043
- 1208 **Broadland Park:** BROADLAND EDWARD 166543 (HJSPK330), 16/09/90, S: Heywood Scorpio T468, D: Broadland Hjs3D130
- 1 1209 **Fairchild & Clutterbuck:** RACKEMUP ROCKY 170343 (RMPPK001), 06/09/90, S: Bar 5 Northern Reaction, D: Cxh1P
- 1210 **Patten B B:** KILPARA ASPEN 166141 (KLPPK935), 01/09/90, S: Bar 5 Northern Reaction, D: Munga Park Bianca
- 1211 **Aitken J M:** YASS RIVER KENTUCKY 166389 (RIVPK038), 24/08/90, S: Bar 5 Redman, D: Dunmore Eureka Girl
- 3 1212 **Broadland Park:** BROADLAND CHIEFTAIN 166749 (HJSPK309), 19/08/90, S: Tnd Chieftain 372T, D: Boolaroo M.S. Extra Y33F
- 1213 **Loneragan J F:** MET TOBIN 169701 (METPK028), 17/08/90, S: Nuh Golden Boy 32U, D: Met Maid Marion
- 1214 **Hutchins J B & J R:** MUNGA PARK KINGSLEY 163953 (MPSPK093), 12/08/90, S: The Steading Fourth Of July, D: Munga Park Fanta
- 1215 **Shankland Pty Ltd:** PIGGOTTRANGE KENT 163533 (GPSPK122), 08/08/90, S: Tocl Firefox 53T, D: Piggottrange Hilight
- 1216 **Bertalli N J:** PENBRO PARK KELLAWAY 166081 (JBNPK043), 01/08/90, S: Drawmar Enos, D: Miraleste Lorraine
- 1217 **Fairchild & Clutterbuck:** VAUCLUSE PARK SIR NICHOLLS 164466 (AGAPK056), 01/08/90, S: Vaucuse Park Hobba, D: Maverick Rita

**A187 — BULL, born on or between 1st June, 1990, and 31st July, 1990 (over 14 months and not over 16 months).**

- 3 1218 **Higgins G W:** LISMAN PARK KEIFFER 166518 (GWHPK005), 29/07/90, S: G Man Imvpe777, D: Rissington Bar 5 Polled Eve

- 2 1219 **The Steading Pty Ltd:** THE STEADING KIN MEGASTAR 166702 (BGPPK023), 10/07/90, S: Lost River Regent 90R, D: The Steading Ga Abandon
- 1220 **Cardile R P & C M:** SAROKOS PARK HEATHCLIFF 170423 (RCCPK020), 30/06/90, S: Tangara Kingston, D: Tonjill Honey, **For Sale**
- 1 1221 **Connolly P M & S:** TUROSSVALLEY KENDAL 164803 (RBKPK005), 30/06/90, S: Dunmore Re Tape, D: Dunmore Freshmint
- 1222 **Loneragan J F:** MET THRIFTY 16929 (METPK024), 09/06/90, S: Nuh Golden Boy 32U, D: Met Maid Marion
- 1223 **Musgrove E & K:** FERNWOOD PARK UNITED (E.T) (EKMPK013), 08/06/90, S: Tangara Kingston, D: Met Enid, **For Sale**
- 1224 **Lemah Park Simmentals:** LEMAH PARK KINETIC 158996 (WMDPK673), 01/06/90, S: Bar 5 Northern Reaction, D: Big Plains Grace

**A188 — BULL, born on or between 1st April, 1990 and 31st May, 1990 (over 16 months and not over 18 months).**

- 3 1225 **Shankland Pty Ltd:** PIGGOTTRANGE KANSAS 163526 (GPSPK052), 18/05/90, S: Tocl Firefox 53T, D: Piggottrange Hilight
- 2 1226 **Holt G L:** WINTERWOOD KEYMAN 16763 (DJLPK038), 12/05/90, S: Tnd Chieftain 472T, D: Lynhome Bobo
- 1 1227 **Cook R M:** BOOLAROO KODAK 16342 (AVQPK504), 09/05/90, S: Tnd Chieftain, D: Boolaroo Bell
- 1228 **Aitken J M:** WITCHWOOD KATMANDOO 15905 (WTCPK022), 01/05/90, S: Witchwood Darth, D: The Steading Flower Potcow
- 1229 **Cockerell G S & L:** GELORA PARK CHESTER 155560 (GLCPK069), 20/04/90, S: Dynasty 1, D: Gelora Park Ferne, **For Sale**
- 1230 **Nott B L & H M:** UNGAMILLIA HERBIE 16520 (HBNPK001), 03/04/90, S: Met Chuck, D: Ungamillia Bessie

**A189 — BULL, born on or between 1st February, 1990 and 31st March, 1990 (over 18 months and not over 20 months).**

- 1231 **Raynor G M:** PENEGIL KLONDIKE 15676 (MTCPK003), 31/03/90, S: B.B.A. Galant 12L, D: Merrithree Freda
- 1232 **Anderson R G:** HYNELAR KIDMAN 16107 (RGAPK020), 17/03/90, S: Munga Park Poll Prince, D: Fordham Park Ajbpc001
- 2 1233 **Oakshire Pastoral Co.:** NANKOOR KAISE 156105 (NANPK006), 17/03/90, S: Tusmore Genius, D: Tusmore Gwendoline, **For Sale**
- 1234 **Musgrove E & K:** FERNWOOD PARK CHICAGO (E.T) 167345 (EKMPK009), 14/03/90, S: Bavarian, D: Tusmore Nicole, **For Sale**
- 1235 **Fairchild & Clutterbuck:** VAUCLUSE PARK KIDNAPPER 164453 (AGAPK018), 13/03/90, S: Broadlands Hjsgp377, D: Murrinstone Elite
- 1 1236 **Alva Downs Partnership:** ALVA KOORT KING RANSOM 169754 (AFAPK567), 07/03/90, S: Shawest Jr2P, D: Alva Koort Nerissa 1



- 1237 **Alva Downs Partnership:** ALVA KOORT KEYNOTE 169753 (AFAPK566), 06/03/90, S: Shawest Jr2P, D: Alva Koort Nerissa 1
- 1238 **Alva Downs Partnership:** ALVA KOORT KNOCKOUT 169752 (AFAPK565), 05/03/90, S: Shawest Jr2P, D: Alva Koort Nerissa 1
- 1239 **Gray Miss P J:** ONKAPARINGA DENVER 162718 (PJGPK004), 05/03/90, S: Mr Dusty Dignified 10P, D: Piggottrange Penny Lane
- 1240 **Aitken J M:** WITCHWOOD KOSIOSKO 162071 (WTCPK012), 26/02/90, S: Dynasty 1St (Imp U.S.A.), D: Ungamillia Melinda
- 1241 **Lemah Park Simmentals:** LEMAH PARK KINSTON 159043 (WMDPK633), 07/02/90, S: Masons Outcross 38S, D: Munga Park Evelinda

**JUNIOR CHAMPION BULL - Society Sash. 1236**

**RESERVE JUNIOR CHAMPION BULL - Society Sash. 1233**

**A190 — BULL, born on or between 1st December, 1989, and 31st January, 1990 (over 20 months and not over 22 months).**

- 1242 **Oakshire Pastoral Co.:** NANKOOR KONIG 156165 (NANPK011), 16/01/90, S: Bar 5 Best Man 604U, D: Bar 5 Ms Best 344M, *For Sale*
- 1243 **Rex C:** GRIMICH PARK KAKADU 164569 (GRJPK012), 13/01/90, S: L.F.E. Ultrastar 221U, D: Piggottrange Honey
- 1244 **Matalanka Simmental Stud:** MATALANKA LORENZO (P) 157448 (TALPJ416), 16/12/89, S: Matalanka Kenneth, D: Matalanka Constance, *For Sale*
- 1245 **Higgins G W:** LISMAN PARK JUKEBOX 156765 (GWHPJ070), 10/12/89, S: Tcd Firefox 53T, D: P.R.P Janette
- 1246 **Oakshire Pastoral Co.:** NANKOOR J.C. 156169 (NANPJ002), 08/12/89, S: Bar 5 Best Man 604U, D: Ms Rb Sheila Ann Von 5N, *For Sale*

**A191 — BULL, born on or between 1st October, 1989, and 30th November, 1989 (over 22 months and not over 2 years).**

- 1247 **Lemah Park Simmentals:** LEMAH PARK JAMBOK 155490 (WMDPJ611), 28/11/89, S: Nuh Golden Boy 32U, D: Bif Hermans Lass 2M
- 1248 **Morton P & J:** GORAE DOWNS JAILHOUSE ROC 152718 (PJMPJ012), 22/11/89, S: Tnd Chieftain, D: Met Natalie, *For Sale*
- 1249 **Lukey K & L:** LYNHOME JUSTINE 154169 (KLLPJ017), 15/10/89, S: Bba Galant, D: Allen Howard 936

**A192 — BULL, born on or between 1st July, 1989, and 30th September, 1989 (over 2 years and not over 2 years 3 months).**

- 1250 **Bertalli N J:** PENBRO PARK JOHNSON 153000 (JBNPJ045), 24/09/89, S: Miraleste Andrew, D: Weromba Laura
- 1251 **Fairchild & Clutterbuck:** VAUCLUSE PARK FINANCIER 151284 (AGAPJ053), 18/09/89, S: Avalon Park Turquoise, D: Vauclose Park Aga3B009

- 1252 **Patten B B:** KILPARA JANITOR 156700 (KLPPJ296), 02/09/89, S: Rb Constructor 7L, D: Bar Sp Red Dawn 183W

- 2 1253 **Klein R & L:** TWOLOOK CEASAR 150943 (KLRPJ101), 11/08/89, S: Sterling Parliamentarian, D: The Steading Garnet

- 1 1254 **Van Hout W & Sons:** DERRIL PARK JACKPOT 151634 (BTNPJ010), 18/07/89, S: Tnd Chieftain, D: Kay Dee Cee

**A193 — BULL, born on or between 1st April, 1989, and 30th June, 1989 (over 2 years 3 months and not over 2 1/2 years).**

- 1 1255 **Higgins G W:** ONKAPARINGA CARIBBEAN 148016 (PJGPJ020), 06/06/89, S: Nuh Golden Boy 324, D: Beefs Baroness 1K

- 2 1256 **Wilson W F:** BASS RIVER JED 144704 (BMYPJ149), 04/06/89, S: Hp Keep It Clean 660K, D: Bass River Victoria, *For Sale*

- 1257 **Mahony Mrs R S:** TUSMORE JORDON 145472 (JWMPJ021), 30/04/89, S: Lost River Regent, D: Piggottrange Nonni

**A194 — BULL, born on or between 1st October, 1987, and 31st March, 1989 (over 2 1/2 years and not over 4 years).**

- 3 1258 **Thompson B & R:** SANDERAE HADLEY 144023 (BRTPH0005), 28/08/88, S: Scottish Herod, D: Sanderæ Febelle

- 1 1259 **Loneragan J F:** MET HANZEL 136447 (METPH012), 01/04/88, S: Met Chuck, D: Met Inga

- 2 1260 **Palini Pty Ltd:** LEMAH PARK HALSEY 134491 (WMDPH404), 28/03/88, S: Gooselake Jigger 50R, D: Piggottrange Hilary

**1259 SENIOR CHAMPION BULL - Society Sash.**

**1254 RESERVE SENIOR CHAMPION BULL - Society Sash.**

**1236 GRAND CHAMPION BULL - Society Sash, \$300 presented by THE FEDERATION INSURANCE LIMITED (S239) and the GLAMIS TROPHY, valued at \$120, presented by GLAMIS PROPRIETORS, Rockleigh, Clarendon, S.A. This trophy to be won three times in succession or five times in all before being won outright. Outright winner of No. 1 Trophy:1986, Munga Park Pastoral Co; Winners of present trophy; 1987, Mr. & Mrs. W.J. Davey; 1988, P. Gorrie; 1989, Matalanka Simmental Stud; 1990, P. Gorrie.**

**A195 — \*BEST TWO BULLS bred by exhibitor and selected from Classes A186 to A194.**

- 3 1261 **Aitken J M**
- 1 1262 **Alva Downs Partnership**
- 1263 **Bertalli N J**
- 2 1264 **Fairchild & Clutterbuck**
- 1265 **Lemah Park Simmentals**
- 1266 **Loneragan J F**
- 1267 **Patten B B**
- 1268 **Shankland Pty Ltd**



**A196 — HEIFER, born on or between 1st July, 1990, and 30th September, 1990 (over 12 months and not over 15 months).**

- 1269 **Kent J:** TIRRA LIRRA KAY 165536 (HDKPK038), 23/09/90, S: Mr Dusty Dignified 10P, D: Met Carleen
- 1270 **Broadland Park:** BROADLAND HANSEL 166539 (HJSPK108), 19/09/90, S: Mr Dusty Dignified 10P, D: Broadland Hjspe008
- 1271 **Patten B B:** KILPARA MISS BEST 168735 (KLPPK679), 19/09/90, S: Cet Extra Best 87K, D: Miss Bar U 092M
- 1272 **Kallady G P:** FERNWOOD PARK BBA KIMBERLEY 167346 (EKMPK014), 16/09/90, S: Bba Galant 12L, D: Matalanka Kimberley
- 3 1273 **The Steading Pty Ltd:** THE STEADING KOOLMINT 165378 (BGPPK048), 11/09/90, S: The Steading Hot Rod, D: The Steading Fantale, *For Sale*
- 1274 **Thompson B & R:** DANDERAE KELLY 166492 (BRTPK010), 08/09/90, S: Sanderae Hadley, D: Sanderae Holly
- 1275 **Loneragan J F:** MET DELMAR 166243 (METPK029), 01/09/90, S: Bar 5 Northern Reaction, D: Met Faith
- 1276 **Trenery Mrs S:** NULLAWARRE CYNTHIA 170910 (SPRPK014), 01/09/90, S: M.M.V. Tarquin, D: Nullawarre Charmaine
- 1277 **Lemah Park /daragan Park P/ship:** YASS RIVER KONTESSA 166388 (RIVPK037), 24/08/90, S: Bar 5 Redman 407S, D: Dunmore Eureka Girl
- 1278 **Chappel I & J:** JAMAGA KANSAS 165694 (JICPK036), 23/08/90, S: Scottish Herod, D: Karalta Beverly
- 1279 **Fairchild & Clutterbuck:** VAUCLUSE PARK F1 164490 (AGAPK060), 10/08/90, S: Simwest Inspector Gadget, D: Vauduse Park Aga3E012
- 1280 **Chappel I & J:** JAMAGA KARIS 160902 (JICPK033), 04/08/90, S: Jamaga Hank, D: Jamaga Hope, *For Sale*
- 2 1281 **Simmental Genetics & Aeolus:** SIMMGENE AEOLUS KACEY 166291 (SGAPK007), 04/08/90, S: Tnd Chieftain 472T, D: Lynhome Duchess 8Th
- 1282 **Cotswold Farm Simmental Stud:** COTSWOLD FARM KATIE 162453 (ATQPK118), 25/07/90, S: Nuh Golden Boy 32U, D: Cotswold Farm Halo, *For Sale*
- 1283 **Cook R M:** BOOLAROO KISMET 164714 (AVQPK701), 18/07/90, S: Siegfried, D: Lynhome Bobo
- 1284 **The Steading Pty Ltd:** THE STEADING KINKY UNDIES 166701 (BGPPK025), 17/07/90, S: Lost River Regent 90R, D: The Steading Erotica
- 1285 **Bertalli N J:** PENBRO PARK KANIVA 166080 (JBNPK039), 15/07/90, S: Drawmar Enos, D: Dunmore Ash
- 1 1286 **Sher N S:** REDGUM HILL MS CHARITY (RGCPK454), 08/07/90, S: Cet Extra Best 87K, D: Bar 5 Charity 459N
- 1287 **Patten B B:** KILPARA REDWING 167119 (KLPPK197), 04/07/90, S: Rb Constructor 7L, D: 3p Ms Destiny 016S

**A197 — HEIFER, born on or between 1st April, 1990 and 30th June, 1990 (over 15 months and not over 18 months).**

- 3 1288 **Simmental Genetics:** SIMMGENE KAYLA-BEA 166728 (SGAPK005), 17/06/90, S: Bba Galant 12L, D: Lynhome Beauty
- 1289 **Loneragan J F:** MET EMPRESS 169300 (METPK026), 13/06/90, S: Evar Canadian Summer, D: Met Maid Marion
- 1290 **Ahern Dr A P & G P & M M Collins:** DARAGAN KARA 164523 (BPDPK019), 10/06/90, S: Sw Poll Bubs Dealer, D: Aorangi X175
- 1291 **Patten B B:** KILPARA KRISTAL 158800 (KLPPK172), 10/06/90, S: Mr Dusty Dignified 10P, D: Lothlorian Winsome
- 1292 **Bertalli N J:** PENBRO PARK KATRINA 166000 (JBNPK030), 08/06/90, S: Penbro Park Guthrie, D: Penbro Park Griselda
- 1293 **Loneragan J F:** MET KATIE 169600 (METPK021), 07/06/90, S: Evar Canadian Summer, D: Met Maid Marion, *For Sale*
- 1294 **Grimich Park Simmentals:** GRIMICH PARK KATIE 161459 (GRJPK055), 23/05/90, S: Tcd Firefox 53T, D: Met Stardust
- 1295 **Loneragan J F:** MET DIAMOND 169200 (METPK018), 21/05/90, S: Bar 5 Northern Reaction, D: Met Jenny
- 1296 **Grimich Park Simmentals:** GRIMICH PARK KATRINA 163772 (GRJPK045), 14/05/90, S: Tcd Firefox 53T, D: Grimich Park Heiress 2Nd
- 1297 **Wilson W F:** BASS RIVER KATHERINE 158600 (BMYPK016), 11/05/90, S: Hp Keep It Clean 660K, D: Bass River Delaware
- 2 1298 **Cook R M:** BOOLAROO KIM 163400 (AVQPK505), 10/05/90, S: Tnd Chieftain, D: Boolaroo Bell
- 1299 **Cook R M:** BOOLAROO KANDY 163400 (AVQPK503), 08/05/90, S: Tnd Chieftain, D: Lynhome Bobo
- 1300 **Alva Downs Partnership:** ALVA KOORNERISSA 4 169638 (AFAPK564), 19/04/90, S: Mr Dusty Dignified 10P, D: Piggotrange Nerissa
- 1301 **Matalanka Simmental Stud:** MATALANKA MARGARET (P) 159391 (TALPK426), 19/04/90, S: Mr Dusty Dignified 10P, D: Matalanka Joyce
- 1302 **Kent J:** TIRRA LIRRA KATE 163700 (HDKPK024), 18/04/90, S: Terangaville Gillot, D: Drawmar Bonny
- 1303 **Palini Pty Ltd:** YERRANTACCU LADY LUNA 159295 (MBJPK116), 16/04/90, S: Yerrantaccu Aquarius, D: Lynhome Duchess 1St
- 1304 **Lemah Park Simmentals:** LEMAH PARK KRYSTAL 159028 (WMDPK663), 13/04/90, S: Lemah Park Crusader, D: Lemah Park Marble, *For Sale*
- 1305 **Chappel I & J:** JAMAGA KARA 160900 (JICPK031), 10/04/90, S: Munga Park Poll Prince, D: Jamaga Hilary
- 1306 **Matalanka Simmental Stud:** MATALANKA MARGARET (P) 159392 (TALPK424), 10/04/90, S: Generation Iii, D: Matalanka Josephine
- 1307 **Nott B L & H M:** UNGAMILLIA KARIN 170000 (HBNPK003), 09/04/90, S: Stirling Parliamentarian, D: Ungamillia Marissa, *For Sale*



# THIS TRACTOR IS ONE IN A MILLION.



In 130 countries around the world, more than a million Kubota tractors have been sold. In fact, Kubota is the biggest selling tractor under 40 horsepower.

There are some good reasons why. High on the list is Kubota's rugged and reliable diesel engine. It comes standard with every tractor Kubota builds.

Also important is advanced engineering. Kubota tractors come with features often found on the best engineered automobiles. For example, fuel-injection and turbo-charging.

Kubota is just as proud of another new idea, no-frills utility tractors that go back to basics.

So if you're looking for a tractor from small to large, you really ought to take a look at a Kubota. A million people can't be wrong.



Putting technology to work.

Call 008 334 653 (Melbourne 309 2000) for product and dealer information.



# From dawn to dusk the Herald-Sun's a must.



Have it home delivered  
Please ring 652-1635



- 1308 **Ahern Dr A P & G P & M M Collins:** DARAGAN KAREN 166939 (BPDPK012), 08/04/90, S: Mr Dusty Dignified, D: Munga Park Gayle
- 1309 **Gray Miss P J:** ONKAPARINGA HANNAH 162713 (PJGPK030), 08/04/90, S: Shawest Jr2P, D: Piggottrange Penny Lane
- 1310 **Bannister R D & Mrs:** NORTHUMBRIA REBECCA 158581 (BAJPK007), 01/04/90, S: Karalta Bill, D: Northumbria F015
- 1311 **Lemah Park Simmentals:** LEMAH PARK KATE 164854 (WMDPK659), 01/04/90, S: Masons Outcross 38S, D: Nalpa Eva

**A198 HEIFER, born on or between 1st February, 1990 and 31st March, 1990 (over 18 months and not over 20 months).**

- 1312 **Gray Miss P J:** ONKAPARINGA GABRIELLE 162712 (PJGPK017), 27/03/90, S: Shawest Jr2P, D: Piggottrange Gretchen, *For Sale*
- 1313 **Cockerell G S & L:** GELORA PARK ATLANTA 155562 (GLCPK002), 25/03/90, S: Hallridge Big Red 8P, D: Munga Park Geraldine
- 1314 **Pickering R & Mrs I:** MANALEUKA KRISTAL 156907 (BBTPK014), 25/03/90, S: Mr Dusty Dignified 10P, D: Manaleuka Gooseberry
- 1315 **Raynor G M:** MUNGA PARK KASMIRA 159333 (MPSPK038), 23/03/90, S: Munga Park Frederic, D: Yalana Geach
- 1316 **Hateley G T & F E:** KILPARA KADLA 158824 (KLPPK017), 22/03/90, S: Mr Dusty Dignified 10P, D: Lothlorian Winsome
- 1317 **Cockerell G S & L:** GELORA PARK AURORA 155561 (GLCPK001), 21/03/90, S: Scottish Herod, D: Gelora Park Ferne
- 1318 **Wilson W F:** LYNHOME KASSIE 160064 (KLLPK015), 21/03/90, S: Brundish Prosperus, D: Lynhome Brooke 3Rd
- 1319 **Aitken J M:** WITCHWOOD KESTREL 159056 (WTCPK020), 20/03/90, S: Witchwood Darth, D: Witchwood 3E031
- 1320 **Holt G L:** WINTERWOOD KNOWING 167540 (DJLPK012), 20/03/90, S: Lynhome Omega 3Rd, D: Alva Koort Afapg498
- 1321 **Lukey K & L:** LYNHOME KATE 160063 (KLLPK012), 18/03/90, S: Brundish Prosperus, D: Lynhome Brooke 3Rd
- 1322 **Schembri P:** MAVERICK ELEGANT LADY 155433 (PPSPK088), 18/03/90, S: Manaleuka Grafton, D: Boundry Bend Sibilla
- 1323 **Alva Downs Partnership:** ALVA KOORT KIRSTY 167425 (AFAPK404), 15/03/90, S: Lynhome Omega 3Rd, D: Alva Koort Afap3G308, *For Sale*
- 1324 **Fairchild & Clutterbuck:** VAUCLUSE PARK KORIO 164467 (AGAPK020), 15/03/90, S: Penbro Park Gendarme, D: Vaucluse Park Aga3H006
- 1325 **Cardile R P & C M:** PENBRO PARK AMELIA XX 158709 (JBNPK034), 13/03/90, S: Dunmore Radar, D: Tonjill Honey
- 1326 **Connolly P M & S:** ONKAPARINGA JORDAN 162717 (PJGPK003), 04/03/90, S: Mr Dusty Dignified 10P, D: Piggottrange Penny Lane
- 1327 **Fairchild & Clutterbuck:** VAUCLUSE PARK KALLEY 164459 (AGAPK012), 04/03/90, S: Horn, D: Bass Valley Veronica

- 1328 **Simmental Genetics:** DERRIL PARK KELLY 165995 (BTNPK001), 04/03/90, S: Tnd Chieftain 472T, D: Derril Park Grace
- 1329 **Chappel I & J:** JAMAGA KAREN 160901 (JICPK030), 02/03/90, S: Jamaga Grimway, D: Jamaga Hazel, *For Sale*
- 1330 **Gray Miss P J:** ONKAPARINGA JULIETTE 162724 (PJGPK011), 28/02/90, S: Mr Dusty Dignified 10P, D: Piggottrange Penny Lane, *For Sale*
- 1331 **Aitken J M:** WITCHWOOD KISMET 159058 (WTCPK014), 27/02/90, S: Witchwood Darth, D: Witchwood At3E068
- 1332 **Higgins G W:** PIGGOTTRANGE KNOCKOUT 161449 (GPSPK033), 20/02/90, S: Tcdl Firefox 53T, D: Piggottrange Juanita
- 1333 **Schembri P:** MAVERICK RITA'S PRIDE 155438 (PPSPK087), 10/02/90, S: Three Stars Pedros Pride, D: Maverick Sarah Jane
- 1334 **Trenery Mrs S:** NULLAWARRE KATIE 171047 (SPRPK004), 09/02/90, S: Mr Dusty Dignified 10P, D: Chantry Brioney
- 1335 **Matalanka Simmental Stud:** MATALANKA MARJORIE 170244 (TALPK418), 02/02/90, S: Duncairn Modeler, D: Matalanka Andrea
- 1336 **Lemah Park Simmentals:** LEMAH PARK KAMEKO 154907 (WMDPK628), 01/02/90, S: Lonsdale Farm Bernard, D: Lemah Park Miss Marble
- 1337 **Lemah Park Simmentals:** LEMAH PARK KUDOS 159033 (WMDPK624), 01/02/90, S: Masons Outcross 38S, D: Boundary Bend Buttercup, *For Sale*

NOTE: If 30 or more animals are to be exhibited in Classes A197 and A198 the classes will be split and judged separately.

**1328 JUNIOR CHAMPION HEIFER - Society Sash.**

**1309 RESERVE JUNIOR CHAMPION HEIFER - Society Sash.**

**A199 — HEIFER, born on or between 1st October, 1989 and 31st January, 1990 (over 20 months and not over 24 months).**

- 1338 **Oakshire Pastoral Co.:** NANKOOR KAROL 156167 (NANPK013), 26/01/90, S: Bar 5 Goldsteel 591R, D: Jtl Miss Charles 46M
- 1339 **Bertalli N J:** PENBRO PARK KATZ 158951 (JBNPK033), 23/01/90, S: Lfe Ultra Star, D: Piggottrange Honey
- 1340 **Pennells D:** KENT CELESTE 159748 (MSWP001), 21/01/90, S: Sterling Parliamentarian, D: Meroo Spring Monique, *For Sale*
- 1341 **Bertalli N J:** PENBRO PARK KAREN 158701 (JBNPK001), 14/01/90, S: Drawmar Enos, D: Lynholme Tara
- 1342 **Grimich Park Simmentals:** GRIMICH PARK MS BEST K5 164745 (GRJPK005), 12/01/90, S: Lfe Ultrastar 221U, D: Bar 5 Ms Best 344M
- 1343 **Grimich Park Simmentals:** GRIMICH PARK KAREELA 163547 (GRJPK016), 12/01/90, S: Lfe Ultrastar 221U, D: Piggottrange Honey



- 1344 **Matalanka Simmental Stud:** MATALANKA LIVIA 157422 (TALPJ415), 18/12/89, S: Matalanka Hannibal, D: Matalanka Helia
- 1345 **Connolly P M & S:** WOONALEE JUST JOEY 154864 (WEEPJ250), 13/12/89, S: Lost River Regent 90R, D: Wal Karin
- 1346 **Gray Miss P J:** ONKAPARINGA ALICE 162838 (PJGPJ030), 09/12/89, S: Bar 5 Bestman 604U, D: Bar 5 Miss Abricot 410, **For Sale**
- 1347 **Oakshire Pastoral Co.:** NANKOOR JASMINE 156107 (NANPJ001), 05/12/89, S: Tocl Firefox 53T, D: P.R.P. Niki
- 1348 **Pickering R & Mrs I:** SANDY GLEN JESSICA 156804 (RIPPJ004), 05/12/89, S: Kilbride Farm Nevada, D: Lemah Park Amanda
- 1349 **Patten B B:** KILPARA JIGGI 155354 (KLPPJ921), 15/11/89, S: Sir Bif Laser, D: Beefs Baroness 1K
- 1350 **Morton P & J:** GORAE DOWNS N.T. JOSEPHINE 152716 (PJMPJ010), 06/11/89, S: Bavarian Duke, D: Gorae Downs Gabriella
- 1351 **Wilson J A & J E:** TUSMORE JENNIFER 148849 (JWMPJ074), 13/10/89, S: Masons Outcross 38S, D: Merrithree Cath
- 1352 **Raynor G M:** YERRANTACCU FIRST LADY 149811 (MBJPJ111), 08/10/89, S: Sterling Parliamentarian, D: P.R.P. Inga
- 1353 **Lemah Park Simmentals:** LEMAH PARK JUST BARONESS 155404 (WMDPJ564), 01/10/89, S: Nuh Golden Boy 32U, D: Beefs Baroness 1K

**A200 — HEIFER, born on or between 1st April, 1989 and 30th September, 1989, (over 2 years and not over 2 1/2 years).**

- 1354 **Schembri P:** MAVERICK ALBERTA ROSE 156402 (PPSPJ079), 29/09/89, S: Mr Dusty Dignified 10P, D: Maverick Caroline
- 1355 **Pickering R & Mrs I:** YERRANTACCU STAR GLOW 149815 (MBJPJ109), 27/09/89, S: Terangaville Gillot, D: Hymilk Ruffle
- 1356 **Higgins G W:** COTSWOLD FARM JADE 152580 (ATQPJ069), 09/09/89, S: Mr Dusty Dignified 10P, D: Stirling Beverley
- 1357 **Fairchild & Clutterbuck:** LEMAH PARK JANETTE 148950 (WMDPJ533), 23/08/89, S: Sterling Parliamentarian, D: Boundry Bend Buttercup
- 1358 **Matalanka Simmental Stud:** MATALANKA LUDMILLA 157418 (TALPJ393), 02/08/89, S: Single Nick Double Time, D: Matalanka Frederika
- 1359 **Trenoweth S:** THE STEADING JANIS JOPLIN 145804 (BGPPJ019), 12/06/89, S: Lost River Regent 90R, D: The Steading Divine Miss M
- 1360 **Bertalli N J:** PENBRO PARK JEDDA 145951 (JBPNPJ019), 05/06/89, S: Bba Galant, D: Lynholme Tara
- 1361 **Wilson W F:** BASS RIVER JENILEE 144707 (BMYPJ146), 26/05/89, S: Hp Keep It Clean 660K, D: Bass River Bmypc115
- 1362 **Kent J:** TIRRA LIRRA JADE 148822 (HDKPJ013), 05/04/89, S: Terangaville Gillot, D: Met Carleen
- 1363 **Raynor G M:** UNGAMILLIA DIANA 142940 (HBNPJ005), 05/04/89, S: Met Chuck, D: Ungamillia Bessie

**A201 — COW OR HEIFER, born on or between 1st April, 1988 and 31st March, 1989 (over 2 1/2 years and not over 3 1/2 years).**

- 1364 **Aitken J M:** FRASERNAREEN JULIET 147462 (ASKPJ303), 18/03/89, S: Shawest Jr 2P, D: Frasernareen 3F007
- 1365 **Loughridge J T:** CORHAN BABE 142805 (ASCPJ013), 12/03/89, S: Corhan Printout, D: Miraleste Zandvoort
- 1366 **Raynor G M:** TUSMORE JULIET 146372 (JWMPJ003), 01/03/89, S: S.V. Bavarian, D: Tusmore Nicole
- 1367 **Edwards P W:** LEMAH PARK JENNI 145578 (WNDPS498), 21/02/89, S: Lemah Park Farrago, D: Boundry Bend Sonia
- 1368 **Bertalli N J:** PENBRO PARK HAREM 140353 (JBPNH0070), 20/11/88, S: Killbride Farm Nevada, D: Lynholme Kil A0067
- 1369 **Higgins G W:** LYNHOME NICOLE 141862 (KLLPH0006), 19/11/88, S: Single Nick Doubletime, D: Lynhome Bobo 2Nd
- 1370 **Ahern Dr A P & G P & M M Collins:** DARAGAN EMPIRE ROSE 144007 (BPDPH022), 02/11/88, S: Single Nick Doubletime, D: Boorambi Cindy
- 1371 **Matalanka Simmental Stud:** MATALANKA KEELY 144269 (TALPH361), 26/09/88, S: Matalanka Hannibal, D: Matalanka Isobel
- 1372 **Whereat & Partners:** TUSMORE HOORAY 143099 (JWMPH079), 14/09/88, S: Barana Fergus, D: Dunmore Brook
- 1373 **Schembri P:** MAVERICK ENCHANTRESS 142013 (PPSPH065), 12/09/88, S: Maverick Moon Emperor, D: Boundry Bend Sibilla
- 1374 **Matalanka Simmental Stud:** MATALANKA KARINA 144266 (TALPH357), 02/09/88, S: Single Nick Double Time, D: Matalanka Brenda
- 1375 **Musgrove E & K:** MATALANKA KIMBERLEY 144254 (TALPH343), 19/07/88, S: Matalanka Harding, D: Matalanka Antonia
- 1376 **Lemah Park Simmentals:** DUNMORE HOSTESS 140202 (ADCPH001), 20/04/88, S: Dunmore Red Tape, D: Dunmore Solid Gold
- 1377 **Chappel I & J:** JAMAGA HOPE 132072 (JICPH020), 18/04/88, S: Munga Park Franz, D: Jamaga Elsie
- 1378 **Wilson W F:** AVOCA VALE HANNAH 134950 (BECPH074), 13/04/88, S: Munga Park Ultra, D: Avoca Vale Bec3C021

**A202 — COW, born on or between 1st April, 1986 and 31st March, 1988 (over 3 1/2 years and not over 5 1/2 years).**

- 1379 **Raynor G M:** BIG PLAINS GOLDIE 133364 (DCYPH062), 30/03/88, S: Big Plains Ferguson, D: Big Plains E156
- 1380 **Klein R & L:** MATALANKA KATHERINE 144248 (TALPH0331), 22/03/88, S: Matalanka Hannibal, D: Matalanka Deborah
- 1381 **Patten B B:** KILPARA HEIDI 138024 (KLPPH043), 22/03/88, S: Munga Park Franz, D: Jamaga Elsie
- 1382 **Fuay A:** LEMAH PARK HARALDA 134498 (WMDPH0403), 13/03/88, S: Munga Park Poll Prince, D: Terangaville Nita



- 1383 **Lemah Park Simmentals:** BIG PLAINS GRACE 127666 (DCYPG281), 01/11/87, S: Masons Outcrop 38S, D: Tusmore Nicole
- 1384 **Nott B L & H M:** UNGAMILLIA KRISTIN 129524 (HBNPG010), 18/10/87, S: Met Magnum, D: Ungamillia Carina
- 1385 **Langton-Gate Poll Simmental:** LANGTON GATE POLANNA 127839 (LGPPG109), 11/09/87, S: Bba Galant 12L, D: Fernfleck Tacita
- 2 1386 **Matalanka Simmental Stud:** MATALANKA JOSEPHINE 132825 (TALPG297), 10/08/87, S: Matalanka Gabor, D: Matalanka Frederika
- 1387 **Trenery Mrs S:** NULLAWARRE DONNA 125380 (SPRPG011), 18/07/87, S: Duncairn Modeler, D: Nullawarre Nellie
- 1388 **Bertalli N J:** PENBRO PARK BALLET 122173 (JBNPG016), 05/05/87, S: Scottish Herod, D: Weromba Freda
- 1389 **Pennells D:** BROADLAND 127102 (HJSP075), 10/04/87, S: Hjspc107, D: Mjs3B075, *For Sale*
- 1390 **Oakshire Pastoral Co.:** TUSMORE GWENDOLINE 121683 (JWMPG003), 05/03/87, S: Wfg Inheritor 248P, D: Met Henrietta
- 1391 **Patten B B:** KILPARA FANCY 122175 (KLPPF865), 21/11/86, S: Lynhome Omega, D: Dunmore Rae
- 1392 **Cotswold Farm Simmental Stud:** COTSWOLD FARM FLAME 113179 (ATQPF022), 01/06/86, S: Cotswold Farm Buccaneer, D: Cotswold Farm Clare

SENIOR CHAMPION COW - Society Sash. 1369

RESERVE SENIOR CHAMPION COW - Society Sash.

1361

GRAND CHAMPION COW OR HEIFER - Society Sash, \$100 presented by ELDERS LIMITED (S240) and a Rosebowl, valued at \$360 presented by AUSTRALIAN SIMMENTAL BREEDERS' ASSOCIATION (VICTORIAN BRANCH). 1369

A203 — \*GROUP PRIZE: BEST THREE HEAD, both sexes to be represented and all owned by the exhibitor. Competition in this class is limited to animals exhibited in the ordinary classes.

- 1393 **Alva Downs Partnership** 2
- 1394 **Bertalli N J**
- 1395 **Fairchild & Clutterbuck**
- 1396 **Gray Miss P J**
- 1397 **Higgins G W** 1
- 1398 **Lemah Park Simmentals**
- 1399 **Loneragan J F**
- 1400 **Matalanka Simmental Stud**
- 1401 **Nott B L & H M**
- 1402 **Oakshire Pastoral Co.** 3
- 1403 **Patten B B**
- 1404 **Pickering R & Mrs I**
- 1405 **Wilson W F**

A204 — \*SIRE'S PROGENY GROUP: BEST THREE HEAD, the progeny of one sire, not necessarily all owned by the exhibitor. The name of the sire to be given on the entry form. Competition in this Class is limited to animals exhibited in the ordinary Classes.

- 1406 **Aitken J M:** GROUP BY WITCHWOOD DARTH
- 1407 **Alva Downs Partnership:** GROUP BY SHAWEST JR2P
- 1408 **Bertalli N J:** GROUP BY DRAWMAR ENOS
- 2 1409 **Cook R M:** GROUP BY TND CHIEFTAIN
- 1410 **Gray Miss P J:** GROUP BY MR DUSTY DIGNIFIED 10P
- 1411 **Grimich Park Simmentals:** GROUP BY LFE ULTRASTAR 221U
- 1412 **Grimich Park Simmentals:** GROUP BY TCCL FIREFOX 53T
- 1413 **Higgins G W:** GROUP BY TCCL FIREFOX 53T
- 1414 **Lemah Park Simmentals:** GROUP BY MASONS OUTCROSS 38S
- 3 1415 **Simmental Genetics:** GROUP BY TND CHIEFTAIN 472T
- 1416 **Wilson W F:** GROUP BY HP KEEP IT CLEAN 660K

#### PERFORMANCE CLASSES

(ENTRIES IN THESE CLASSES MAY ALSO BE ENTERED IN ORDINARY CLASSES)

BULL, born on or between 1st April, 1989 and 31st May, 1990 (over 16 months and not over 30 months) suitable:

\*A205 — as a terminal sire in the same breed or cross-bred breeding herd, producing progeny suitable for vealer/yearling market classes, with a Hot Standard Carcase weight range of 150-210 kgs and an ideal fat range of 5-11mm at the P8 rump site in favourable Southern Australian Beef Cattle farming conditions.

- 1 1417 **Lemah Park Simmentals:** LEMAH PARK JACKDAW 155496 (WMDPJ616), 29/11/89, S: Kilbride Farm Nevada, D: Lemah Park Amanda, *For Sale*
- 2 1418 **Lukey K & L:** LYNHOME JUSTINE 154169 (KLLPJ017), 15/10/89, S: Bba Galant, D: Allen Howard 936

\*A206 — for producing female progeny of the same breed in a self replacing beef herd and steer progeny portion suitable for yearling market classes, with a Hot Standard Carcase weight range of 210-240 kgs and an ideal fat range of 5-11mm at the P8 rump site in Southern Australian mixed farming commercial conditions. Winner of class A206 will receive \$250 cash presented by Wacol AI Centre, (S241).

- 1 1419 **Lemah Park Simmentals:** LEMAH PARK JACKDAW 155496 (WMDPJ616), 29/11/89, S: Kilbride Farm Nevada, D: Lemah Park Amanda, *For Sale*



- 3 1420 Lukey K & L: LYNHOME JUSTINE 154169 (KLLPJ017), 15/10/89, S: Bba Galant, D: Allen Howard 936
- 2 1421 Wilson W F: BASS RIVER JED 144704 (BMYPJ149), 04/06/89, S: Hp Keep It Clean 660K, D: Bass River Victoria, *For Sale*

\*A207 — for producing progeny from the same breed or cross-bred breeding herd suitable for the Japanese market, with a Hot Standard Carcase weight of 280-380 kgs and an ideal fat depth of 12-20mm of fat at the P8 rump site in favourable Southern Australian commercial Beef cattle farming conditions

- 1 1422 Lemah Park Simmentals: LEMAH PARK KINSTON 159043 (WMDPK633), 07/02/90, S: Masons Outcross 38S, D: Munga Park Evelinda

Winners of these classes, if under 20 months of age have the option to compete for the Junior Championship, if winners are over 20 months of age they have the option to compete for the Senior Championship.

Details of sponsorship to be made available prior to event.

#### BEST MAINTAINED SIMMENTAL TEAM

Judging will take place daily from Tuesday, 24th September until the following Saturday, under the same scale of points as for the Inter-Breeds Competition. There is no entry fee and all Exhibitors' Teams will automatically compete for the prizes.

#### MOST SUCCESSFUL SIMMENTAL EXHIBITOR

*GW HIGGINS*

A Special Sash will be awarded to the most successful exhibitor providing there are three or more Exhibitors. Three points will be allotted for a first prize, two points for a second and one point for a third prize, in each ordinary class. In addition two points will be allotted for Grand Champion, three for Senior and Junior Champions and two for Reserve Senior and Reserve Junior Champions. In the event of two or more exhibitors securing an equal number of points the exhibitor gaining the greatest number of first prizes shall be the winner.

#### SPECIAL PRIZES

HANDLERS TROPHY - A Pewter Mug presented by AUSTRALIAN SIMMENTAL BREEDERS' ASSOCIATION (VICTORIAN BRANCH). *KAREN BURGESS*

HANDLERS ENCOURAGEMENT AWARD - A Cattle Cane presented by AUSTRALIAN SIMMENTAL BREEDERS' ASSOCIATION (VICTORIAN BRANCH). *Simon Johnson*

1. *N J BERTALLI*

2. *J M AITKEN*

3. *W F WILSON*

## SOUTH DEVON

A209 — BULL, born on or between 1st August, 1990 and 30th September, 1990 (over 12 months and not over 14 months).

- 1 1423 May Mrs K F & Daughters: TESBURY KINGSTOWN 20761 (KKPK91), 23/09/90, S: Stresview Goliath, D: Barooka Patience
- 2 1424 Risstrom I D: MELVIANDALE ACE'S BOY 5TH 19446 (RMIPK079), 14/09/90, S: Melviandale Ace 1St, D: Lincoln Beverley
- 1425 Belvedere South Devon Stud: BELVEDERE MR TROJAN 4TH 20072 (KBGPK89), 04/09/90, S: Belvedere Mr Trojan 2Nd, D: Belvedere Emma
- 3 1426 Hewison J T C & J M: OSTLERS HILL GENERAL 20753 (OHPK251), 27/08/90, S: Ostlers Hill Trewilly, D: Esk Sarah 5

A210 — BULL, born on or between 1st June, 1990 and 31st July, 1990 (over 14 months and not over 16 months).

*No Entry*

A211 — BULL, born on or between 1st April, 1990 and 31st May, 1990 (over 16 months and not over 18 months).

- 1 1427 Evista Pty Ltd: NARDLAH K493 18879 (3UTPK493), 30/04/90, S: Romilly Hills Majestic 11, D: Nardlah 199

A212 — BULL, born on or between 1st February, 1990 and 31st March, 1990 (over 18 months and not over 20 months).

- 1428 Spiker S A: STREZVIEW KINGSTON (E.T) 19714 (STVPK006), 20/03/90, S: Taheke Dictator Rampage 1, D: Strezview Replica 17Th
- 1 1429 Brian J D & Co Pty Ltd: BABROOTEN HANNIBAL 20252 (JDBPK11), 19/03/90, S: Grove Hannibal 3Rd, D: Babrooten Calm Ruby 4
- 2 1430 Mc Carthy M D: ST MARY MEADE KORAN 19490 (SMMPK16), 13/03/90, S: Johancoe Park Solomon, D: Tesbury Crus Anthea
- 3 1431 May Mrs K F & Daughters: TESBURY KALIF 19838 (KKPK17), 05/03/90, S: Stresview Goliath, D: Tesbury Banbury
- 1432 Miller Mrs L & B Salomon: TESBURY KANGA 19829 (KKPK012), 26/02/90, S: Strezview Goliath, D: Tesbury Kk3C038

1427 JUNIOR CHAMPION BULL - Society Sash and TESBURY STUD TROPHY.

1429 RESERVE JUNIOR CHAMPION BULL - Society Sash.

A213 — BULL, born on or between 1st December, 1989, and 31st January, 1990 (over 20 months and not over 22 months).

*No Entry*



# Your Complete Australian Bull Farm



**Committed to delivering  
high quality Genetics**

☒ *Owned and operated by Australian farmers.*

☒ *Providing the world's best genetics at affordable prices.*

☒ *Highly reliable, all round proven bulls.*

☒ *High demand, modern pedigreed young bulls.*

☒ *Progeny tested and proven under Australian conditions.*

*PO Box 195*

*Bacchus Marsh 3340*

*Tel (053) 67 3888*

*Fax (053) 67 5100*





# **More Victorians have bought their homes with the help of the State Bank than any other bank or building society.**

If you're looking for a home, whether it's your first home, a bigger home or even a retirement home, come and have a chat with your local State Bank Victoria Manager first.

And you'll find out why, over the years, we've helped more Victorians buy their own homes.

Because at State Bank Victoria we're dedicated to making home loans simpler not more complicated.

There's bound to be a branch near you, because we've got more of them too.

**State Bank  Victoria**

A Commonwealth Bank



A214 — BULL, born on or between 1st October, 1989, and 30th November, 1989 (over 22 months and not over 2 years).

No Entry

A215 — BULL, born on or between 1st July, 1989, and 30th September, 1989 (over 2 years and not over 2 years 3 months).

1433 Belvedere South Devon Stud: BELVEDERE FIELD 3RD 18990 (KBGPJ83), 10/09/89, S: Burnbank Eversfield, D: Belvedere Eve

1434 Mc Kerrow I & Mrs S: MCKILLOP PARK JUSTIN 19000 (MCKPJ054), 20/08/89, S: Romilly Hills Dunter 20, D: Mckillop Park Magic

A216 — BULL, born on or between 1st April, 1989, and 30th June, 1989 (over 2 years 3 months and not over 2 1/2 years).

1435 May Mrs K F & Daughters: NAROLAH JUMBO 17494 (3UTPJ424), 25/04/89, S: Romilly Hills Majestic, D: Nardlah E225

A217 — BULL, born on or between 1st October, 1987, and 31st March, 1989 (over 2 1/2 years and not over 4 years).

No Entry

SENIOR CHAMPION BULL - Society Sash. 1437

RESERVE SENIOR CHAMPION BULL - Society Sash. 1436

GRAND CHAMPION BULL - Society Sash and \$300 presented by THE FEDERATION INSURANCE LIMITED. (S246) 1427

A218 — \*BEST TWO BULLS bred by exhibitor and selected from Classes A209 to A217.

1438 Hewison J T C & J M

1439 May Mrs K F & Daughters

A219 — HEIFER, born on or between 1st July, 1990, and 30th September, 1990 (over 12 months and not over 15 months).

1440 Mc Kerrow I & Mrs S: MCKILLOP PARK KARINA 20756 (MCKPK09), 14/09/90, S: Romilly Hills Dunter 20, D: Xon3C09

1441 Hewison J T C & J M: OSTLERS HILL ELIZA 20754 (OHPK261), 13/09/90, S: Cloverdowns Lewis, D: Taheke Janitor Emily 356

1442 Spiker S A: STREZVIEW KADINA (E.T) 19721 (STVPK015), 13/09/90, S: Holcombe Poll Saff Trump, D: Strezview Replica 17Th

1443 Mc Kerrow I & Mrs S: MCKILLOP PARK SAPHIRE 3RD 20759 (MCKPK08), 06/09/90, S: Stretchford Prince, D: Mckillop Park Sapphire

1444 Belvedere South Devon Stud: BELVEDERE KATE 20070 (KBGPK88), 01/09/90, S: Belvedere Mr Trojan 2Nd, D: Tesbury Darleen

2. 1436 JTC + JM Hewison, Funnies

1. 1437 JHW + SJ Harvey, Mooropine

1 1445 Risstrom I D: MELVIANDALE JACQUILINE 21ST 19451 (RMIPK076), 20/08/90, S: Trewinney 83Rd, D: Melviandale Jacqueline 12Th

3 1446 Mc Kerrow I & Mrs S: MCKILLOP PARK KARISMA 20757 (MCKPK15), 19/08/90, S: Grove Hannibal, D: Mckillop Park 3A011

1447 Mc Kerrow I & Mrs S: MCKILLOP PARK GEM 2ND 20758 (MCKPK10), 25/07/90, S: Mckillop Park Harrow, D: Mckillop Park Gem

1448 Brian J D & Co Pty Ltd: BABROOTEN TESS HELEN 20249 (JDBPK45), 14/07/90, S: Grove Brutus 3, D: Babrooten Calm Helen 3

A220 — HEIFER, born on or between 1st April, 1990 and 30th June, 1990 (over 15 months and not over 18 months).

1449 Brian J D & Co Pty Ltd: BABROOTEN TESS ROSET 20245 (JDBPK39), 15/05/90, S: Grove Brutus 3, D: Babrooten Calm Roset

1 1450 Ladd G R A & G J: BALLANCEA HELEN 21 20291 (GLPK001), 03/04/90, S: Roskymer Ferdinand 12, D: Ballancea Helen 1

A221 — HEIFER, born on or between 1st February, 1990 and 31st March, 1990 (over 18 months and not over 20 months).

1451 May Mrs K F & Daughters: TESBURY KHAMISIN 19880 (KKPK44), 27/03/90, S: Tesbury Gambler, D: Tesbury Hester

1452 Brian J D & Co Pty Ltd: BABROOTEN TESS ANNA 2 20257 (JDBPK7), 19/03/90, S: Grove Brutus 3, D: Babrooten Calm Anna 4

1453 May Mrs K F & Daughters: TESBURY KATRINE 19535 (KKPK42), 18/03/90, S: Stresview Goliath, D: Tesbury Fyjoa

3 1454 Stephens I & C: BERRINGAR NATALIE GAYLE 20278 (GGPK006), 18/03/90, S: Garthmyl Powerhouse, D: Torr Down Natalie 22

1 1455 May Mrs K F & Daughters: TESBURY KATHLEEN 19842 (KKPK15), 03/03/90, S: Stresview Goliath, D: Tesbury Cameo

1456 May Mrs K F & Daughters: TESBURY KAREN 19839 (KKPK7), 25/02/90, S: Stresview Goliath, D: Tesbury Carmen C27

2 1457 Harvey J H W & S J: TORR DOWN NATALIE 28 (P) 20752 (VHPK161), 02/02/90, S: Torr Down Galaxy 11 (P), D: Torr Down Natalie 8

1450 JUNIOR CHAMPION HEIFER - Society Sash and OSTLERS HILL SOUTH DEVON STUD TROPHY.

1455 RESERVE JUNIOR CHAMPION HEIFER - Society Sash.

A222 — HEIFER, born on or between 1st October, 1989 and 31st January, 1990 (over 20 months and not over 24 months).

2 1458 Mc Kerrow I & Mrs S: MCKILLOP PARK KIMBERLEY 20755 (MCKPK01), 12/01/90, S: Romilly Hills Dunter 20, D: Xon3C019

1 1459 Harvey J H W & S J: TORR DOWN NATALIE 25 (P) 19601 (VHPJ139), 06/10/89, S: Torr Down Taurus 6, D: Torr Down Natalie 19 (P)



A223 — HEIFER, born on or between 1st April, 1989 and 30th September, 1989 (over 2 years and not over 2 1/2 years).

- 1 1460 May Mrs K F & Daughters: TESBURY JAQUI 18996 (KKPJ82), 02/09/89, S: Woodah Crusader, D: Tesbury Elixia  
 2 1461 Ristrom I D: MELVIANDALE BEVERLEY 2ND 18503 (RMIPJ068), 01/08/89, S: Winsor Ace 10Th, D: Lincoln Beverley  
 3 1462 May Mrs K F & Daughters: TESBURY JULIP 18076 (KKPJ62), 01/05/89, S: Tesbury Etonian, D: Tesbury Peach Melba

A224 — COW OR HEIFER, born on or between 1st April, 1988 and 31st March, 1989 (over 2 1/2 years and not over 3 1/2 years).

- 1 1463 Hewison J T C & J M: OSTLERS HILL JULIA 18174 (OHPJ104), 24/03/89, S: Taheke Exp Tutor, D: Nardlah Fairlane  
 2 1464 Mc Kerrow I & Mrs S: MCKILLOP PARK HEAVEN 16939 (MCKPH018), 10/09/88, S: Romilly Hills Dunter 20, D: Mckillop Park 3A017

A225 — COW, born on or between 1st April, 1986 and 31st March, 1988 (over 3 1/2 years and not over 5 1/2 years).

- 1465 Ladd G R A & G J: TORR DOWN PRINCESS 19 16048 (VHPG100), 05/12/87, S: Torr Down Galaxy 11, D: Torr Down Princess 9

1463 SENIOR CHAMPION COW - Society Sash.

1460 RESERVE SENIOR CHAMPION COW - Society Sash.

1463 GRAND CHAMPION COW OR HEIFER - Society Sash and \$100 presented by ELDERS LIMITED (S247).

A226 — \*GROUP PRIZE: BEST THREE HEAD, both sexes to be represented and all owned by the exhibitor. Competition in this class is limited to animals exhibited in the ordinary classes. Winner of Class A226 will receive the TORR DOWN TROPHY.

- 1466 Brian J D & Co Pty Ltd  
 1 1467 Harvey J H W & S J  
 3 1468 Hewison J T C & J M  
 2 1469 May Mrs K F & Daughters  
 1470 Mc Kerrow I & Mrs S  
 1471 Ristrom I D

A227 — \*SIRE'S PROGENY GROUP: BEST THREE HEAD, the progeny of one sire, not necessarily all owned by the exhibitor. The name of the sire to be given on the entry form. Competition in this Class is limited to animals exhibited in the ordinary Classes. Winner of Class A227 will receive the HARVEY CUP.

- 1472 Brian J D & Co Pty Ltd: GROUP BY GROVE BRUTUS 3

- 2 1473 May Mrs K F & Daughters: GROUP BY STRESVIEW GOLIATH  
 1 1474 Mc Kerrow I & Mrs S: GROUP BY ROMILLY HILLS DUNTER 20

#### BEST MAINTAINED SOUTH DEVON TEAM

Judging will take place daily from Tuesday, 24th September until the following Saturday, under the same scale of points as for the Inter-Breeds Competition. There is no entry fee and all Exhibitors' Teams will automatically compete.

#### MOST SUCCESSFUL SOUTH DEVON EXHIBITOR

A Special Sash will be awarded to the most successful exhibitor providing there are three or more Exhibitors. Three points will be allotted for a first prize, two points for a second and one point for a third prize, in each ordinary class. In addition two points will be allotted for Grand Champion, three for Senior and Junior Champions and two for Reserve Senior and Reserve Junior Champions. In the event of two or more exhibitors securing an equal number of points the exhibitor gaining the greatest number of first prizes shall be the winner.

#### SPECIAL PRIZES

SUPREME EXHIBIT - JESS & ESTATE OF THE LATE ALAN BRIGHT TROPHY - replica to the annual winner.

1463

#### RED POLL

A232 — BULL, born on or between 1st August, 1990 and 30th September, 1990 (over 12 months and not over 14 months).

- 1475 Mc Carthy E B & Sons: DERRILEEN ANGUSTON 1132 (DMT1342), 22/08/90, S: Tarra Eleven Seventy, D: Derrileen Beret  
 1 1476 Mc Carthy E B & Sons: DERRILEEN KELVIN 1129 (DMT1306), 07/08/90, S: Tarra Eleven Seventy, D: Derrileen Karin  
 2 1477 Draper R: RED CACTUS HILAND 25419 (MRD197), 02/08/90, S: Red Cactus Wonderland, D: Red Cactus High Nicole

A233 — BULL, born on or between 1st June, 1990 and 31st July, 1990 (over 14 months and not over 16 months).

- 1478 Bassula M: RED PHOENIX POWER LOVER 25624 (HMB36), 10/07/90, S: Hallmarks Power Walker, D: Carabin Tall Emmy

A234 — BULL, born on or between 1st April, 1990 and 31st May, 1990 (over 16 months and not over 18 months).

No Entry

1. JTC & JM Hewison.  
 2. Ristrom ID.  
 3. Mc K F May & Daughters.

1. I & S McKerrow.  
 2. JHW & SJ Harvey.  
 3. JTC & JM Hewison.



A235 — BULL, born on or between 1st February, 1990 and 31st March, 1990 (over 18 months and not over 20 months).

1479 Waite L P & J R: NYOKA LANCASTER 5359 (ICB543), 11/03/90, S: Nyoka Javelin, D: Nyoka Tracey

JUNIOR CHAMPION BULL - Society Sash, the "ARNOLD CADDY" MEMORIAL TROPHY, and a replica of the trophy valued at \$40 will be presented by the AUSTRALIAN RED POLL SOCIETY (Victorian Branch) and THE AUSTRALIAN RED POLL CATTLE BREEDERS' ASSOCIATION will be awarded for the Junior Champion Red Poll Bull. The trophy to be competed for in perpetuity. 1478

RESERVE JUNIOR CHAMPION BULL - Society Sash. 1479

A236 — BULL, born on or between 1st December, 1989, and 31st January, 1990 (over 20 months and not over 22 months).

1480 Baxter K G & M J: CLOVERLEA REGENCY 1115 (KGB514), 01/12/89, S: Bundaleer Baron Regent, D: Bundaleer Veldtray Veldtance

A237 — BULL, born on or between 1st October, 1989, and 30th November, 1989 (over 22 months and not over 2 years).

1481 Perry A R: BUNDALEER FABULOUS 1059A (89/576), 03/10/89, S: Bundaleer Victoryfame, D: Bundaleer Centenarymaid

A238 — BULL, born on or between 1st July, 1989, and 30th September, 1989 (over 2 years and not over 2 years 3 months).

1482 Draper R: RED CACTUS MEASTORY 24855 (MRD172), 13/09/89, S: Red Cactus Pearlar, D: Plymouth Metal Story

1483 Jinks K: NARASHY COMMANDEUR 24779 (KRJ7), 09/07/89, S: Pinpur Intercontinental, D: Penola Plains Wilma, For Sale

A239 — BULL, born on or between 1st April, 1989, and 30th June, 1989 (over 2 years 3 months and not over 2 1/2 years).

No Entry

A240 — BULL, born on or between 1st October, 1987, and 31st March, 1989 (over 2 1/2 years and not over 4 years).

1484 Draper R: RED CACTUS LARKON 24553 (MRD152), 04/02/89, S: Red Cactus Super Lather, D: Netherlea Nikola

SENIOR CHAMPION BULL - Society Sash. 1484

RESERVE SENIOR CHAMPION BULL - Society Sash. 1483

1484 GRAND CHAMPION BULL - Society Sash, \$300 presented by THE FEDERATION INSURANCE LIMITED. (S253) and total cash prize of \$20, presented by THE AUSTRALIAN RED POLL SOCIETY, (Victorian Branch) and THE AUSTRALIAN RED POLL CATTLE BREEDERS' ASSOCIATION. The Junior and Senior Champions shall compete for this award. (S254)

A241 — \*BEST TWO BULLS bred by exhibitor and selected from Classes A232 to A240.

1 1485 Draper R

1485 The "T.H. PAYNE" MEMORIAL CUP presented by the AUSTRALIAN RED POLL SOCIETY (Victorian Branch) will be awarded to the winner of Class A241. The Cup to be competed for in perpetuity and the winners name engraved on it each year. The Cup to remain the property of the Royal Agricultural Society. A replica of the trophy valued at \$40 presented by THE AUSTRALIAN RED POLL SOCIETY (Victorian Branch) and THE AUSTRALIAN RED POLL CATTLE BREEDERS' ASSOCIATION, will be awarded each year to the exhibitor of the winning pair.

A242 — HEIFER born on or between 1st July, 1990, and 30th September, 1990 (over 12 months and not over 15 months).

1486 Draper R: RED CACTUS ELITE PEARL 59588 (MRD209), 23/09/90, S: Red Cactus Pearlar, D: Moa Vale Elite

1487 Draper R: RED CACTUS LUCKY WOMAN 59593 (MRD202), 01/09/90, S: Maleer Lucas, D: Moa Vale Wonder Woman

1488 Baxter K G & M J: CLOVERLEA KARRINESS 5514 (HGB524), 30/08/90, S: Cloverlea Smart Mover, D: Cloverlea Karrina

1489 Mc Carthy E B & Sons: PASKY PARK ROSELEEN 5516 (JPP143), 29/08/90, S: Derrileen Ruler, D: Derrileen Perose

3 1490 Perry A R: BENGARRIE GALVETTE 5530 (JOY32), 22/08/90, S: Nyoka Galaxy, D: Cathro Loris

2 1491 Waite L P & J R: WAGRA SUNBEAM 5392 (LW04), 03/08/90, S: Bundaleer Forrest Runner, D: Nyoka Sunbeam 8Th

1492 Baxter K G & M J: CLOVERLEA CAN CAN 5485 (KGB523), 12/07/90, S: Cloverlea Bushfire, D: Cloverlea Canter

1 1493 Bassula M: RED PHOENIX POWER ELLE 60022 (HMB30), 01/07/90, S: Hallmarks Power Walker, D: Carabin Emily

A243 — HEIFER, born on or between 1st April, 1990 and 30th June, 1990 (over 15 months and not over 18 months).

2 1494 Bassula M: RED PHOENIX COOL PERFECTION 59857 (HMB1), 04/06/90, S: Nyoka Buccaneer, D: Carabin Tall Benita

1495 Baxter K G & M J: CLOVERLEA GLANCE 5480 (KGB516), 30/05/90, S: Cloverlea Smart Mover, D: Cloverlea Galaxy



- 3 1496 **Draper R:** RED CACTUS GLAXINN 59589 (MRD187), 06/05/90, S: Red Cactus Justlax, D: Nyoka Begonia 7Th
- 1 1497 **McCarthy E B & Sons:** DERRILEEN ALINA 5386 (DMT1256), 08/04/90, S: Yongerellen Fine Jester, D: Derrileen Daline
- 1498 **McCarthy E B & Sons:** DERRILEEN KARELLEN 5383 (DMT1249), 03/04/90, S: Yongerellen Fine Jester, D: Derrileen Kariale

**A244 — HEIFER, born on or between 1st February, 1990 and 31st March, 1990 (over 18 months and not over 20 months).**

- 1499 **Baxter K G & M J:** CLOVERLEA BRIGHT WAY 5479 (KGB515), 28/03/90, S: Cloverlea Smart Mover, D: Cloverlea Golden Way
- 1500 **McCarthy E B & Sons:** DERRILEEN BROWN JESS 5379 (DMT1232), 15/03/90, S: Yongerellen Fine Jester, D: Derrileen Brownale
- 2 1501 **Baxter K G & M J:** BUNDALEER CAREJULIALLA 5359A (90/076), 08/03/90, S: Bundaleer Forrest Commander, D: Bundaleer Carefree Julie
- 3 1502 **McCarthy E B & Sons:** DERRILEEN CAROL 5375 (DMT1210), 10/02/90, S: Yongerellen Fine Jester, D: Derrileen Carale
- 1 1503 **Draper R:** RED CACTUS JULA 59520 (MRD182), 05/02/90, S: Red Cactus Super Lather, D: Red Cactus Julsee

**JUNIOR CHAMPION HEIFER** - Society Sash, and "S.S. CAMERON" MEMORIAL TROPHY, (to be competed for in perpetuity). A replica of the trophy valued at \$40 presented by the **AUSTRALIAN RED POLL SOCIETY (Victorian Branch)** and **THE AUSTRALIAN RED POLL CATTLE BREEDERS' ASSOCIATION** will be awarded for the Junior Champion Red Poll Heifer. 1497

**RESERVE JUNIOR CHAMPION HEIFER** - Society Sash.

1493  
**A245 — HEIFER, born on or between 1st October, 1989 and 31st January, 1990 (over 20 months and not over 24 months).**

- 1504 **McCarthy E B & Sons:** DERRILEEN SAVICHOR 5339 (DMT1198), 03/01/90, S: Tarra Eleven Seventy, D: Derrileen Vichor

**A246 — HEIFER, born on or between 1st April, 1989 and 30th September, 1989, (over 2 years and not over 2 1/2 years).**

- 1505 **McCarthy E B & Sons:** DERRILEEN FLORA MIA 5076 (DMT1115), 13/08/89, S: Derrileen Romeohill, D: Derrileen Floral
- 1506 **McCarthy E B & Sons:** DERRILEEN LOUISE 5086 (DMT1093), 04/08/89, S: Yongerellen Fine Jester, D: Derrileen Lusin
- 1 1507 **Spalding H M:** ROCK VALE NAOMI 58352 (MIL1045), 04/07/89, S: Maleer Stampede, D: Rock Vale Natasha

**A247 — COW OR HEIFER, born on or between 1st April, 1988 and 31st March, 1989 (over 2 1/2 years and not over 3 1/2 years).**

- 1 1508 **Waite L P & J R:** NYOKA REGAL 17TH 58268 (ICB498), 21/03/89, S: Yongerellen Grant Invar, D: Nyoka Regal 12Th
- 2 1509 **McCarthy E B & Sons:** DERRILEEN JESTER KAR 4653 (DMT979), 17/08/88, S: Yongerellen Fine Jester, D: Derrileen Karin
- 1510 **McCarthy E B & Sons:** DERRILEEN DALESS JESS 4626 (DMT945), 02/08/88, S: Yongerellen Fine Jester, D: Derrileen Daless

**A248 — COW, born on or between 1st April, 1986 and 31st March, 1988 (over 3 1/2 years and not over 5 1/2 years).**

- 2 1511 **Perry A R:** NYOKA BEGONIA 13TH 57285 (ICB419), 30/03/88, S: Nyoka Javelin, D: Emerald Irma
- 1512 **Draper R:** RED CACTUS HIGH NICOLE 56943 (MRD130), 22/03/88, S: Carabin Walking High, D: Red Cactus See Nicole
- 1513 **McCarthy E B & Sons:** DERRILEEN CENTIQUE 4453 (DMT919), 11/02/88, S: Longdendale Unique (A.I.), D: Derrileen Brosher
- 3 1514 **Draper R:** RED CACTUS WONDER LASS 56931 (MRD123), 28/12/87, S: Red Cactus Sir Nicholas, D: Ellsbee Wonder Girl
- 1515 **Baxter K G & M J:** CLOVERLEA GOLDEN WAY 4094 (KGB439), 20/04/87, S: Cloverlea Bushfire, D: Cloverlea Golden Gem
- 1 1516 **Draper R:** RED CACTUS JULANNE 56436 (MRD109), 26/02/87, S: Red Cactus Super Lather, D: Red Cactus Justorsee
- 1517 **McCarthy E B & Sons:** DERRILEEN IVYLEAR 3597 (DMT716), 18/08/86, S: Derrileen Yinnar, D: Derrileen Ivylea

1507 **SENIOR CHAMPION COW** - Society Sash.

1517 **RESERVE SENIOR CHAMPION COW** - Society Sash.

1497 **GRAND CHAMPION COW OR HEIFER** - Society Sash, \$100 presented by **ELDERS LIMITED (S258)** and total cash prize of \$20 presented by **THE AUSTRALIAN RED POLL SOCIETY (Victorian Branch)** and **THE AUSTRALIAN RED POLL CATTLE BREEDERS' ASSOCIATION. (S255)**

**A249 — \*GROUP PRIZE: BEST THREE HEAD, both sexes to be represented and all owned by the exhibitor. Competition in this class is limited to animals exhibited in the ordinary classes.**

- 2 1518 **Bassula M**
- 1 1519 **Draper R**
- 1520 **McCarthy E B & Sons**
- 3 1521 **Waite L P & J R**

1519 The "PRINCESS ROYAL" CUP presented by the **RED POLL CATTLE SOCIETY OF GREAT BRITAIN AND IRELAND** will be awarded to the winner of Class A249.





## SmithKline Beecham Animal Health

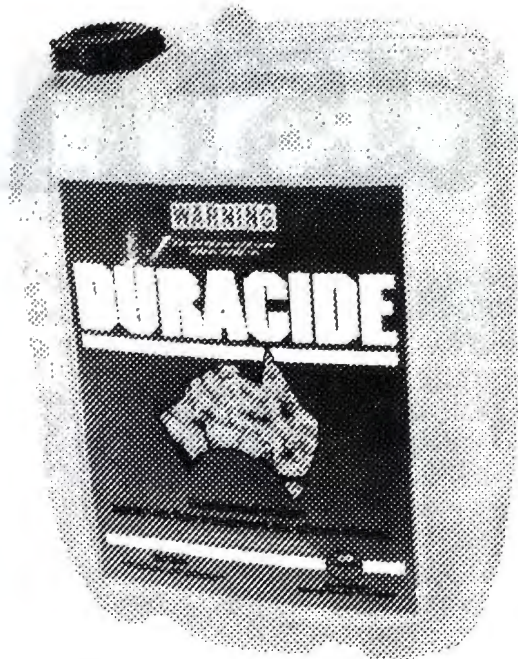

### DURACIDE

#### "TRIPLE TOUGH ON LICE"

Duracide Sustained Action Spray-on Lice treatment for shorn sheep. Contains high levels of alpermethrin (20g/L), a powerful lousicide with high safety margins.

The high levels of alpermethrin in Duracide ensure sustained action against reinfestation, hence the guaranteed 10 week protection period.

Duracide can be applied to wet sheep, and rain after application does not affect the products efficacy.

Duracide is sprayed on the sheep's backline with a scourable green dye for identification of treated sheep.



### VANQUISH LONG WOOL

#### "KNOCK LICE OUT OF LONG WOOL AND STRIKE A BLOW AGAINST FLIES"

Vanquish Long Wool is the first and only backline wool treatment to give a total kill of susceptible lice and protect against body strike for up to 10 weeks.

Vanquish Long Wool is a powerful management tool allowing flexible lice eradication and fly prevention strategies over most types of sheep management practices.

Vanquish Long Wool contains high levels of active ingredient (50g/L alpermethrin) ensuring thorough lice control and bodystrike protection.

Vanquish Long Wool contains a fully scourable pink dye for identification of treated sheep, has no withholding period and is effective when applied to wet sheep. It is also effective if rain occurs after treatment.

Vanquish Long Wool is conveniently applied by a single stripe on the sheep's backline, saving manpower and equipment associated with jetting or dipping.



### BASTION

#### PLUNGE AND SHOWER SHEEP DIP

#### "YOUR STRONGEST WEAPON AGAINST LICE"

Bastion contains high levels of alpermethrin (100g/L), the most potent pyrethroid available in dip products, making it "your strongest weapon against lice".

Bastion ensure rapid lice control-within 1 week of dipping.

Bastion is easy to use-having a low stripping propensity allowing for one mixing rate for dip charging, replenishing (topping up) or reinforcing (dipping out).

Bastion is effective, and is specifically formulated to eliminate lice, including those "backline resistant" strains.

Bastion is suitable for use in all plunge and shower dips and is "Your strongest Weapon Against Lice".

For a Limited time, "Your Strongest Weapon Against Lice" is available in the Bastion Essentials Pack.

The "Essentials Pack" contains all you need for dipping sheep from the first sheep to the last.



# Limousin

## MELBOURNE ROYAL SHOW FEATURE BREED SALE

*incorporating*

**COLLIAN PARK'S 4TH ANNUAL TWILIGHT SALE**

**'Federation Ring' Melbourne Showgrounds**

**Thursday 26th Sept. 1991 at 6pm**

**UNIQUE OFFERING OF BULLS  
AND FEMALES**

(many lots will have been exhibited at the Show)

*and*

**3 embryo packages and 2 semen packages**

### **Vendors:**

Collian Park, Vic  
Lloyds Limousins NSW  
Merrindah NSW  
Romswood Vic  
The Pines, Vic  
White Lakes, WA

### **Agents:**

Elders  
Video outcentres at:  
Gympie  
Perth  
Tamworth  
Toowoomba

Catalogues will be mailed to all ALBS members and  
available on request from Elders

**Limousin** proudly sponsored by VACC Insurance Co. Ltd.



The Princess Royal Cup will not be actually held by the winner but a cash prize of \$25 presented by **AUSTRALIAN RED POLL SOCIETY (Federal Council)** will be awarded to the successful exhibitor. (S256)

**A250 — \*SIRE'S PROGENY GROUP: BEST THREE HEAD**, the progeny of one sire, not necessarily all owned by the exhibitor. The name of the sire to be given on the entry form. Competition in this Class is limited to animals exhibited in the ordinary Classes.

- 1522 **Draper R:** GROUP BY RED CACTUS SUPER LATHER  
 1523 **McCarthy E B & Sons:** GROUP BY TARRA ELEVEN SEVENTY

The "STRADBROKE CHALLENGE" CUP presented by the late **RIGHT HON. THE EARL OF STRADBROKE, K.C.M.G., C.B., C.V.D., C.B.E., V.C., D.L., J.P., BART.**, when Governor of Victoria, will be awarded to the winner of Class A250. The Cup is vested in the Council of the **AUSTRALIAN RED POLL SOCIETY** in perpetuity and will be awarded to the exhibitor of the winning group of this class. A replica of the trophy valued at \$40 presented by **THE AUSTRALIAN RED POLL SOCIETY (Victorian Branch)** and **THE AUSTRALIAN RED POLL CATTLE BREEDERS' ASSOCIATION**, will be awarded each year to the Winner of the Cup. 1522

#### BEST MAINTAINED RED POLL TEAM

Judging will take place daily from Tuesday, 24th September until the following Saturday, under the same scale of points as for the Inter-Breeds Competition. There is no entry fee and all Exhibitors' Teams will automatically compete for the prize. Cash prize of \$10 presented by **THE AUSTRALIAN RED POLL SOCIETY (Victorian Branch)** and **THE AUSTRALIAN RED POLL CATTLE BREEDERS' ASSOCIATION**. (S257)

#### MOST SUCCESSFUL RED POLL EXHIBITOR

**EB McCarthy & Sons**

A Special Sash will be awarded to the most successful exhibitor providing there are three or more Exhibitors. Three points will be allotted for a first prize, two points for a second and one point for a third prize, in each ordinary class. In addition two points will be allotted for Grand Champion, three for Senior and Junior Champions and two for Reserve Senior and Reserve Junior Champions. In the event of two or more exhibitors securing an equal number of points the exhibitor gaining the greatest number of first prizes shall be the winner.

**THE "CLIVE TOWNROW" MEMORIAL CUP** - presented by **MRS. P.E. TOWNROW AND FAMILY** will be awarded to the most successful Red Poll exhibitor.

1. R. DRAPER.

2. KG & MJ Baxter.

3. EB McCarthy & Sons.

## LIMOUSIN 1991 FEATURE BREED

**A255 — BULL**, born on or between 1st August, 1990 and 30th September, 1990 (over 12 months and not over 14 months).

- 1524 **Stocker S G & R W Davies:** MILLINGIMBI MAXIMILLIAN 51928 (MGMFK007), 27/09/90, S: Frappeur, D: Stonewood Mary  
 1525 **Malberg P & Mrs I:** ALLEGRO UKRAINE 48360 (MALFK0500), 26/09/90, S: Haltcliffe Rembrandt, D: Homestation Palissa  
 1526 **Wall G G:** MERRINDAH KERMESSE 49373 (MWPK04), 22/09/90, S: Earthquake 93, D: Symbros 142N  
 1527 **Wall G G:** MERRINDAH KASHMIR 49148 (MWFK07), 22/09/90, S: Canadian Rectifier, D: Miss Sy Earthquake 787T  
 1528 **Hiltop Pty Ltd:** ROMSWOOD KENWOOD 47179 (RWDFK0017), 04/09/90, S: Circle T Wrangler, D: Collian Park Hollandaise  
 1529 **Bullen M:** IMPERIAL PARK KURT 46647 (MWBPK33), 02/09/90, S: Ivy Sovereign, D: White Lakes Cherie  
 1530 **Bullen M:** IMPERIAL PARK KHAN 46646 (MWBFK32), 02/09/90, S: Ivy Sovereign, D: Gladstone Estelle  
 1531 **Zacher I & K:** RIVERVIEW KAKADU 45988 (ZACFK015), 02/09/90, S: Fieldhouse Pilate, D: Riverview Hush  
 1532 **Jolliffe P & Mrs J:** KELTERCO KINGSLEY 51413 (KTRFK045), 23/08/90, S: Hilltops Exceller, D: Manitoba Sonia  
 1533 **Varlamos G:** EVERGREEN KING PIN 50100 (ADRFK110), 23/08/90, S: Broadmeadows Tombola, D: Benmore Benmore Carob  
 1534 **Withers G W & Mrs:** DONNA VALLEY KLIVE 50634 (MGWFK0015), 16/08/90, S: Broadmeadows Tombola, D: Weston Honora  
 1535 **Armstrong G & Son:** JAARNELLA THUNDER 48223 (ARMPK035), 15/08/90, S: Earthquake 93, D: Miss Wolfette 8021K, *For Sale*  
 1536 **Brenchley G & Mrs:** LAKESIDE KINGSLEY 44845 (JLLFK0002), 15/08/90, S: Fieldhouse Pilot, D: Hillsend Hanna  
 1537 **Noongah Limousins:** NOONGAH KASPER 51783 (NGHFK07), 10/08/90, S: Hilltops Excellor, D: Collian Park Homemaker  
 1538 **Wall G G & G A Armstrong & Son:** MERRINDAH KWALITY 49153 (MWFK90), 04/08/90, S: Earthquake 93, D: Sundowner Woneta  
 1539 **Collian Park Limousin Stud:** COLLIAN PARK KINGSWAY 51394 (CPLFK0799), 02/08/90, S: Teddy Imufe5346, D: Dahmino Wanda

**A256 — BULL**, born on or between 1st June, 1990 and 31st July, 1990 (over 14 months and not over 16 months).

- 1540 **Collian Park Limousin Stud:** COLLIAN PARK KINGS ROAD 51392 (CPLFK0788), 27/07/90, S: Teddy Imufe5346, D: Dahmino Wanda



- 1541 **Spry G & L & W & S Tindal:** SPRYS POLLED POWERPACK 2ND 48422 (GJSPK05), 22/07/90, S: Wulfs Polled Pack Leader, D: Miss Wolfette 8132K
- 1542 **Varlamos G:** EVERGREEN KOETONG 50098 (ADRFK106), 22/07/90, S: Roustan, D: Nordic Lerte
- 1543 **Milson G /w & S Tindal/g & L Spr:** SPRYS POLLED POWERPACK 48420 (GJSPK03), 14/07/90, S: Wulfs Polled Packleader, D: Miss Wolfette 1161N
- 1544 **Accardi I:** ARDAN PARK KARL 002 (ARPFK002), 01/07/90, S: Wrightlim Edgar, D: Sundowner
- 1545 **Jolliffe P & Mrs J:** KELTERCO KALE 48347 (KTRFK033), 22/06/90, S: Kenwyn Rimrock, D: Kenwyn Wedding Song
- 1546 **Billabong Limousin Stud:** BILLABONG KIMBA 48531 (BLBFK22), 20/06/90, S: Kenwyn Rimrock, D: Bhr Wishes Bhr61W
- 1547 **Smibert B A & J M:** SOUTHEASTERN K0027 49849 (SELFK0027), 17/06/90, S: Greenwood Soundwave, D: Willowlane Sireena
- 1548 **Smibert B A & J M:** SOUTHEASTERN K0021 49845 (SELFK0021), 12/06/90, S: Greenwood Soundwave, D: Ursa Major

**A257 — BULL, born on or between 1st April, 1990, and 31st May, 1990 (over 16 months and not over 18 months).**

- 1552 **Vogt B R & C A:** MARYVALE JUPITER 9 45489 (AMSFK369), 30/05/90, S: Burnside Blastoff, D: Ashfield Jeuneur
- 1553 **Collian Park Limousin Stud:** COLLIAN PARK KOGARAH 51503 (CPLFK0708), 22/05/90, S: Roustan, D: Collian Park Gretchen
- 1554 **Lloyd D & B D:** LLOYDS POLLED BLACK MAGIC 45924 (DLLPK63), 10/05/90, S: Sugar Rae, D: Oakley Polled Ann
- 2 1555 **Lloyd D & B D:** LLOYDS KLANSMAN 45926 (DLLFK66), 10/05/90, S: Gallic Zulu, D: Collian Park Gerlinda
- 3 1556 **Williams Family:** WHITE LAKES KOJAK (P) 43985 (WLPK46), 27/04/90, S: Wlcc No Substitute, D: White Lakes Goldie, *For Sale*
- 1 1557 **Cummins D & G:** BELFIELD KEAN 47120 (DGCFK41), 16/04/90, S: Tango, D: Tuerong Park Darleen
- 1558 **George R L:** HOMESTATION TROUBADOR 44205 (HSFK1191), 13/04/90, S: Tanhill Game, D: Sundowner Grfx0228

**A258 — BULL, born on or between 1st February, 1990 and 31st March, 1990 (over 18 months and not over 20 months).**

- 1559 **Hedger G R & K A:** GARREN PARK KAISER 47704 (LTHPK0001), 28/03/90, S: Goldenview Ulysses, D: Lt Limousin Gi Gi
- 1560 **Bauer H & R:** THE PINES KARL 48672 (BHRFK276), 26/03/90, S: The Pines Gurul, D: The Pines Goldie
- 1 1561 **Hiltop Pty Ltd:** ROMSWOOD KAKADU 48962 (RWDFK0006), 23/03/90, S: Tango, D: Collian Park Felicity

- 2 1562 **Stanistreet R & J:** HOMESTATION TRAPIDE 46600 (HSFK057), 12/03/90, S: Tanhill Rumpus, D: Tanhill Gracious
- 1563 **Kooragulla Limousin Stud:** DIAMOND J JUST ABOUT TIME 51960 (IMCFK25), 09/03/90, S: Ivy Sovereign, D: Nordic Neanette
- 1564 **Cummins D & G:** BELFIELD KENT 47118 (DGCFK37), 27/02/90, S: Roughley Ultrabright, D: Tuerong Park Darleen
- 1565 **Richmond C & E:** ROCKLEIGH KINGSTON 42091 (CERFK001), 11/02/90, S: Funambule (Wintershall), D: Ashfield Elite
- 3 1566 **Burns A J:** LUKAS SANDIE 50622 (MBBPK101), 10/02/90, S: Black Opal, D: Lukas Shirley
- 1567 **Kelly W J:** KAROOA MAGMUN 44576 (WEKPK002), 03/02/90, S: Sugar Rae, D: White Lakes Fortune F22

**1550 JUNIOR CHAMPION BULL - Society Sash and \$250 presented by THE AUSTRALIAN LIMOUSIN BREEDERS' SOCIETY (VICTORIAN REGION). (S268).**

**1529 RESERVE JUNIOR CHAMPION BULL - Society Sash.**

**A259 — BULL, born on or between 1st December, 1989, and 31st January, 1990 (over 20 months and not over 22 months).**

- 1 1568 **Savage B W & J A:** CIRCLE T ZEPHYR (IMP CAN) 52114 (IMCFK084), 27/01/90, S: Canadian Trademark, D: Miss Romance
- 2 1569 **Vogt B R & C A:** MARYVALE HIJACK 10 45493 (AMSFK261), 24/01/90, S: Burnside Blastoff, D: Ashfield Illustre
- 1570 **Goldsworthy S:** ECHO VALE JETHRO 44084 (S+GFJ001), 30/12/89, S: Kenwyn Rimrock, D: Cheateau Goldie
- 3 1571 **Mc Intyre J W:** CHATEAU JAKE 42199 (JWMFJ69), 23/12/89, S: Kenwyn Rimrock, D: Chateau Eve

**A260 — BULL, born on or between 1st October, 1989, and 30th November, 1989 (over 22 months and not over 2 years).**

- 1572 **Mc Intyre J W:** CHATEAU JEFFERSON 42188 (JWMFJ65), 10/11/89, S: Knolland Reality, D: Arh Limousin Arhfa59
- 1 1573 **Varlamos G:** EVERGREEN JAMES 40168 (ADRFJ090), 01/11/89, S: Harvest Olympus, D: Limousdale Desiree
- 1574 **International Cattle Consultants:** AUSGENE JAKE 44994 (AZFJ008), 31/10/89, S: Wlcc No Substitute (Can), D: Colinette (Imp Fr)
- 2 1575 **Jolliffe N:** SPRY'S POLLED MR IMPRESSIVE 38674 (6JSPJ008), 20/10/89, S: Cressman Poundmaker, D: Miss Wolfette
- 1576 **Mc Intyre J W:** CHATEAU JAEL 42193 (JWMFJ59), 10/10/89, S: Hampton Valiant, D: Chateau Elke
- 3 1577 **Billabong Limousin Stud:** BILLABONG JEAN-CLAUDE 38621 (BLBFJ17), 06/10/89, S: Hydesville Vandal, D: Ashfield Timide

1. 1550. KOORAGULLA Limousin Stud

2. 1549. G. VARLAMOS



# **A** ALLEGRO

## **LIMOUSINS**

BREEDING PURE FRENCH LIMOUSIN CATTLE

**STUD QUALITY  
FOR  
COMMERCIAL  
QUALITY**

BULLS AND FEMALES  
USUALLY AVAILABLE  
FOR PRIVATE SALE



*Allegro Lady Margaret*

**"MITCHELL PARK" EUROA, VICTORIA  
THE HOME OF ALLEGRO LIMOUSINS**

Owners: Philip & Iris Malberg Ph (03) 560 4226



Riverina Artificial Breeders Pty Limited  
are proud to be sponsors of the  
1991 Royal Melbourne Show

*Because you support us....*

**SERVICES:**

- Import and Export of semen and embryos
- Sire Progeny Test Programs, Holstein-Friesian and Jersey
- Custom Collection
- Embryo Transfer, collection and freezing
- Embryo splitting and sexing
- A.I. Training schools
- A.I. and Cryogenic equipment sales and service

**PRODUCTS:**

- Frozen semen from Australia's elite sires
- Equipment and procedures for semen freezing
- Eazi-Breed CIDR B and oestrus synchronisation implants
- MAC Spray Tail Paint
- Liquid nitrogen containers
- A.B. Equipment

*We can support you...*

**Tail paint in a spray can**



**No mess. No fuss.**

*MAC Sure Spray®*

*is quicker, simpler and cheaper to use than conventional markers.*

*The easy to use fluorescent paint holds well in all weather conditions.*

**M** - Modern

**A** - Accurate

**C** - Convenient



**Riverina  
Artificial  
Breeders**



**A261 — BULL, born on or between 1st July, 1989 and 30th September, 1989 (over 2 years and not over 2 years 3 months).**

- 1578 **Suter R J & D:** ASHFIELD JACQUES 36602 (YRFFJ0039), 28/09/89, S: Hydesville Vandal, D: Ashfield Timide
- 3 1579 **Collian Park Limousin Stud:** COLLIAN PARK JOSH 43275 (CPLFJ0529), 16/09/89, S: No Substitute, D: Collian Park Fifi
- 2 1580 **Zacher I & K:** RIVERVIEW JIG SAW 40975 (ZACFJ008), 24/08/89, S: Hampton Valiant, D: Sundowner Wonder
- 1 1581 **Stocker S G & R W Davies:** MILLINGIMBI METROPOLE 42993 (MGMFJ0003), 23/08/89, S: Tanhill Rumpus, D: Stonewood Mary
- 1582 **Mc Intyre J W:** CHATEAU JERRY 38896 (JWMFJ49), 20/08/89, S: Refstrup Tabias, D: Aznavour Claudette
- 1583 **Mc Intyre J W:** CHATEAU JULIUS 38897 (JWMFJ38), 14/07/89, S: Refstrup Tabias, D: Chateau Darrelle
- 1584 **Varlamos G:** DELPHINUS JIMBO 37566 (DPHFJ001), 10/07/89, S: Goldenview Ulysses, D: Wrightlim Fame

**A262 — BULL, born on or between 1st April, 1989 and 30th June, 1989 (over 2 years 3 months and not over 2 1/2 years).**

- 1585 **Pegum R:** MIDNIGHT SHOESTRING 40618 (MRKPJ02), 10/06/89, S: Dakota Innovator, D: White Lakes Pe043
- 2 1586 **Tuerong Park P/I:** ASHFIELD JIM BEAM 36434 (YRFFJ015), 24/05/89, S: Hydesville Vandal, D: Arh Limousin Celebre
- 3 1587 **Garren Pk Genetics/donna Valley:** BODELL YOUR KIDDING 44450 (169YIMCFJ23), 11/04/89, S: Amerant Advance, D: Bodell Tierra
- 1588 **Smibert B A & J M:** SOUTHEASTERN J0013 38640 (SELFJ0013), 07/04/89, S: Dakota Extra, D: Ardan Hildgard
- 1589 **Wall G G:** MR SY LIEUTENANT 49X 49620 (IMUFJ059), 01/04/89, S: Sy Lieutenant, D: Miss Sy Punch 700S

**A263 — BULL, born on or between 1st October, 1987 and 31st March, 1989 (over 2 1/2 years and not over 4 years).**

- 1590 **Williams Family:** WHITE LAKES JUST JACKIE (P) 35266 (WLPJ28), 24/03/89, S: White Lakes Encore, D: White Lakes C19, *For Sale*
- 1591 **Williams Family:** WHITE LAKES JAZZMAN (P) 35295 (WLPJ12), 13/03/89, S: Dakota Innovator, D: White Lakes Goldie, *For Sale*
- 1592 **Smibert B A & J M:** SOUTHEASTERN J0002 38655 (SELFJ0002), 18/02/89, S: Marden Umph, D: Tuerong Park Gwen 0171
- 1593 **Collian Park Limousin Stud:** COLLIAN PARK JASPER 37593 (CPLFJ0408), 07/02/89, S: Tango, D: Benmore Alto
- 1594 **Mc Intyre J W:** CHATEAU JAVORI 38869 (JWMFJ2), 07/01/89, S: Matching Favori, D: Chateau Eve

- 1595 **Bauer H & R:** DOKER (IMP FR) 42743 (IMFH0081), 13/11/88, S: Affranchi, D: Titine
- 1596 **Collian Park Limousin Stud:** COLLIAN PARK HERO 33502 (CPLFH0381), 06/09/88, S: Dakota Innovator, D: Sundowner 032
- 1597 **Collian Park Limousin Stud:** COLLIAN PARK HAGUE 29765 (CPLFH0265), 18/03/88, S: Harvest Olympus, D: Suntowner B042
- 1598 **Loneragan J F & Partners:** HC VIRGINIAN LAD HCR4X 46416 (IMCFH49), 20/01/88, S: The Virginian, D: Samantha Bamis
- 3 1599 **Tuerong Park P/I:** TANHILL HIJACK 28779 (THAFH045), 02/01/88, S: Tanhill Statesman, D: Tanhill Prima
- 1 1600 **Billabong Limousin Stud:** TANHILL GALLANT 28783 (THAFG50), 27/12/87, S: Tanhill Statesman, D: Reverance
- 2 1601 **Noongah Limousins:** COLLIAN PARK GENERAL 28031 (CPLFG227), 03/12/87, S: Tango Curragh, D: Collian Park Jacqueline

1573 **SENIOR CHAMPION BULL** - Society Sash and \$250 presented by **AUSTRALIAN LIMOUSIN BREEDERS ASSOCIATION (VICTORIAN BRANCH)**. (S269)

1600 **RESERVE SENIOR CHAMPION BULL** - Society Sash.

1550 **GRAND CHAMPION BULL** - Society Sash, \$5,000 Feature Breed Award presented by **ELDERS LIMITED** (S263).

**A264 — \*BEST TWO BULLS bred by exhibitor and selected from Classes A255 to A263.**

- 1602 **Bullen M:** IMPERIAL PARK
- 1603 **Collian Park Limousin Stud**
- 1604 **Collian Park Limousin Stud**
- 1605 **Collian Park Limousin Stud**
- 1606 **Cummins D & G:** PAIR OF BULLS
- 1607 **Mc Intyre J W**
- 1608 **Smibert B A & J M**
- 1 1609 **Varlamos G**
- 3 1610 **Vogt B R & C A**
- 1611 **Williams Family:** WHITE LAKES, *For Sale*
- 2 1612 **Zacher I & K**

**A265 — HEIFER, born on or between 1st July, 1990 and 30th September, 1990 (over 12 months and not over 15 months).**

- 1613 **Malberg P & Mrs I:** ALLEGRO LADY MARGARET 48363 (MALFK0503), 30/09/90, S: Haltcliffe Rembrandt, D: Homestation Palissa
- 1614 **Stanistreet R & J:** HURDLE PARK KIPPER 52183 (HPFK243), 28/09/90, S: Earthquake 93, D: Hurdle Park Germain
- 1615 **Stocker S G & R W Davies:** MILLINGIMBI MADELAINE 51929 (MGMFK008), 27/09/90, S: Frappeur, D: Stonewood Mary
- 1616 **Wall G G:** MERRINDAH KINDRED KAMA 49151 (MWPKE014), 24/09/90, S: Earthquake 93, D: Miss Sy Punch 313P
- 1617 **Wall G G:** MERRINDAH KUMBELIN KY 49149 (MWFK015), 24/09/90, S: Canadian Rectifier, D: Miss Sy Earthquake 787T



- 1618 **Collian Park Limousin Stud:** COLLIAN PARK KORINNA (CPLFK0846), 11/09/90, S: Hagley Uhlan, D: Abserv Winnifred
- 1619 **Hiltop Pty Ltd:** ROMSWOOD KAHLUA 50627 (RWDFK0019), 06/09/90, S: Roustan, D: Collian Park Happiness
- 1620 **Hiltop Pty Ltd:** ROMSWOOD KARMA 50626 (RWDFK0018), 05/09/90, S: Roustan, D: Collian Park Happiness
- 1621 **Evans Family:** WESTON PARK AMBER 50231 (JPEFK04), 03/09/90, S: Marden Umph, D: Weston Emerald
- 1622 **Scicluna G & L:** COLLIAN PARK KATALA 51723 (CPLFK0819), 01/09/90, S: Circle T Wrangler, D: Arh Limousin Arhfa0029
- 3 1623 **Hiltop Pty Ltd:** ROMSWOOD KIMBERLEY 47175 (RWDFK0013), 30/08/90, S: Circle T Wrangler, D: Collian Park Hollandaise
- 1624 **Hiltop Pty Ltd:** ROMSWOOD KELLIE 47177 (RWDFK0014), 30/08/90, S: Circle T Wrangler, D: Collian Park Hollandaise
- 1625 **Zacher I & K:** RIVERVIEW KAYLENE 45987 (ZACFK014), 30/08/90, S: Fieldhouse Pilate, D: Riverview Hush
- 1626 **Jolliffe P & Mrs J:** KELTERCO KAZBAH 51416 (KTRFK050), 28/08/90, S: 1147T Wlcc Teddy, D: Boreks
- 1627 **Bullen M:** IMPERIAL PARK KISMET 46650 (MWBPK27), 26/08/90, S: Ivy Sovereign, D: White Lakes Cherie
- 1628 **Noongah Limousins:** NOONGAH KRYSTLE 51788 (NGHFK012), 25/08/90, S: Hilltops Excellor, D: Collian Park Homemaker
- 1629 **Jolliffe P & Mrs J:** KELTERCO KARLA 51423 (KTRFK043), 22/08/90, S: Hilltops Excellor, D: Miss Red Nova Rwr16N
- 1630 **Withers G W & Mrs:** DONNA VALLEY KYLIE 50633 (MGWFK0014), 16/08/90, S: Broadmeadows Tombola, D: Weston Honora
- 1631 **Noongah Limousins:** NOONGAH KO-I-NOOR 51786 (NGHFK010), 09/08/90, S: Marden Umph, D: Collian Park Hedy
- 1632 **Atherton R F & E P:** TUERONG PARK KEBE 44599 (TPSFK0358), 08/08/90, S: Tanhill Hijack, D: Tuerong Park Hebe
- 2 1633 **Bullen M:** IMPERIAL PARK KELLY 46649 (MWBPK26), 06/08/90, S: Ivy Sovereign, D: Gladstone Estelle
- 1634 **Frijlink J & H:** SONNEVANCK KISMET 52468 (JAHFK020), 31/07/90, S: Wilkesley Samson, D: The Pines Franka
- 1635 **Spry G & L & W & S Tindal:** RAMORNIE BORONIA K16 49940 (TWRPK016), 30/07/90, S: Wulfs Polled Pack Leader, D: Miss Wolfette 8132K
- 1636 **Collian Park Limousin Stud:** COLLIAN PARK KINA 50948 (CPLFK0790), 27/07/90, S: Roustan, D: Nordic Lerte
- 1637 **Billabong Limousin Stud:** BILLABONG KELLY 48543 (BLBPK35), 26/07/90, S: Tanhill Greco, D: The Pines Fortuna
- 1638 **Smibert B A & J M:** SOUTHEASTERN K0052 49866 (SELFK0052), 25/07/90, S: Greenwood Soundwave, D: Willowlane Sireena
- 1639 **Churchill W A & K I:** COLLIAN PARK KUMIKO 47679 (CPLFK0778), 22/07/90, S: Circle T Wrangler, D: Miss Circle T
- 1640 **Tuerong Park P/I:** TUERONG PARK KELLY 44613 (TPSFK357), 20/07/90, S: Hydesville Vandal, D: Sundowner Srfw059
- 1641 **Smibert B A & J M:** SOUTHEASTERN K0040 49857 (SELFK0040), 19/07/90, S: Greenwood Soundwave, D: Iris Elice
- 1642 **International Cattle Consultants:** AUSGENE UPPERLIMIT 12 (AZFK12), 13/07/90, S: Hilltops Excellor (Can), D: Hlf Upperlimit 611U (Can)
- 1643 **Kooragulla Limousin Stud:** COLLIAN PARK KAZUKO 47678 (CPLFK772), 08/07/90, S: Upper Limit, D: Arhf A018
- 1644 **Spry G & L & W & S Tindal:** RAMORNIE KRYSTAL K13 48881 (TWRPK013), 05/07/90, S: Earthquake 93, D: Miss Wolfette 8021K
- 1645 **Withers G W & Mrs:** COLLIAN PARK KRAINE 50133 (CPLFK0759), 01/07/90, S: Upper Limit, D: Arh Limousin Arhfa0018
- A266 — HEIFER, born on or between 1st April, 1990 and 30th June, 1990 (over 15 months and not over 18 months).**
- 1646 **Hiltop Pty Ltd:** ROMSWOOD KERRIE 46499 (RWDFK0007), 29/06/90, S: Roughly Ultrabright, D: Collian Park Felicity
- 1647 **Scicluna G & L:** COLLIAN PARK KALEY 50129 (CPLFK0749), 26/06/90, S: Circle T Wrangler, D: Abserv Winnifred
- 1648 **Billabong Limousin Stud:** BILLABONG KARA 48530 (BLBPK21), 20/06/90, S: Kenwyn Rimrock, D: Bhr Wishes Bhr61W
- 1649 **Jolliffe P & Mrs J:** KELTERCO KISS'N TELL 48345 (KTRFK031), 17/06/90, S: Kenwynn Rimrock, D: Kenwynn Sugar Plum
- 1650 **Kooragulla Limousin Stud:** GALWARRI KARISSA 45537 (LAGFK022), 14/06/90, S: Marden Umph, D: Evergreen Giennae
- 1651 **White N & R:** AURA VALE KIMBERLY 44430 (NRWFK008), 10/06/90, S: Kenwynn Rimrock, D: Miss Bhr 111T
- 1652 **Kooragulla Limousin Stud:** EVERGREEN KATE 45593 (ADRFK102), 09/06/90, S: Tanhill Rumpus, D: Evergreen Gachet
- 1653 **Varlamos G:** EVERGREEN KRYSTAL 45591 (ADRFK100), 09/06/90, S: Kenwynn Rimrock, D: Limousdale Desiree
- 1654 **Varlamos G:** EVERGREEN KIRSTIE 45590 (ADRFK099), 08/06/90, S: Kenwynn Rimrock, D: Limousdale Desiree
- 1655 **Vogt B R & C A:** MARYVALE JEUNEUR 6 45490 (AMSFK316), 01/06/90, S: Burnside Blastoff, D: Ashfield Jeuneur
- 1656 **Scicluna G & L:** COLLIAN PARK KILKENNY 51501 (CPLFK0714), 24/05/90, S: Canadian Rectifier, D: Miss Circle Eunice (E.M.T) 462H
- 3 1657 **Mc Grath W:** NETTLEWOOD KATRINA 44271 (RTDFK055), 20/05/90, S: Hydesville Vandal, D: Hydesville Atom (Imp)
- 1658 **Kent M R:** MIDNIGHT KATARINA 48364 (MRKPK0002), 17/05/90, S: Wlcc No Substitute, D: White Lakes Wlpc0019



- 1659 **Richmond C & E:** DONNA VALLEY KARLA 44456 (MGWFK008), 05/05/90, S: Hydesville Vandal, D: Ashfield Georgina
- 1660 **Tuerong Park P/I:** TUERONG PARK KATE 44610 (TPSFK347), 01/05/90, S: Hydesville Vandal, D: Belmont Park Gracious
- 2 1661 **Collian Park Limousin Stud:** COLLIAN PARK KLEMENTINA 48151 (CPLFK0694), 23/04/90, S: Roustan, D: Abserv Winnifred
- 1662 **Lloyd D & B D:** LLOYDS POLLED KALICIA 52334 (DLLPK62), 21/04/90, S: Homestation Monopole, D: Weston Falicia
- 1663 **Collian Park Limousin Stud:** COLLIAN PARK KILMOIRA 48141 (CPLFK0673), 18/04/90, S: Roustan, D: Abserv Winnifred
- 1664 **Smibert B A & J M:** SOUTHEASTERN K0004 49835 (SELFK0004), 13/04/90, S: Amerant Aerostar, D: Golden Limo Unice U25
- 1665 **Cummins D & G:** BELFIELD KAY 47118 (DGCFK39), 11/04/90, S: Tango, D: Tuerong Park Darleen
- 1666 **Tuerong Park P/I:** TUERONG PARK KAFTAN 44616 (TPSFK338), 05/04/90, S: Kenwynn Rimrock, D: Sundowner Srfw059
- 1667 **Mc Grath W:** ANSAVON KARLEE 49384 (ASLFK016), 04/04/90, S: Hampton Frisson, D: Collian Park Heroine
- A267 — HEIFER, born on or between 1st February, 1990 and 31st March, 1990 (over 18 months and not over 20 months).
- 1668 **Billabong Limousin Stud:** BILLABONG KIM 48254 (BLBFK3), 31/03/90, S: Funambule (Wintershal), D: Hurdle Park Heather
- 1669 **Budge G & J:** LIMOUSDAL KATJA 50023 (LMSFK127), 30/03/90, S: Eclairer, D: Galvine Kate
- 1670 **Kelly W J:** KAROOA TOP GIRL 44577 (WEKPK003), 29/03/90, S: Sugar Rae, D: White Lakes Fortune F22
- 1671 **Budge G & J:** LIMOUSDAL KRISTEL 50022 (LMSFK126), 25/03/90, S: Aerostar, D: Keosvan Kerryanne
- 1672 **Smibert B A & J M:** SOUTHEASTERN K0001 49832 (SELFK0001), 23/03/90, S: Goldenview Ulysses, D: Merrindah Galien G720
- 2 1673 **Zacher I & K:** RIVERVIEW KANDY 45992 (ZACFK004), 23/03/90, S: Kenwynn Rimrock, D: Riverview Gazelle
- 1674 **Hiltop Pty Ltd:** ROMSWOOD KATE 48958 (RWDFK0002), 10/03/90, S: Fieldhouse Pilate, D: Collian Park Frangapani
- 1675 **Whistler A J & Mrs J Y:** HOMESTATION TONETTA 46598 (HSFK051), 09/03/90, S: Tanhill Rumpus, D: Tanhill Gracious
- 1676 **Canogapark Livestock:** CANOGAPARK KRISTAL 43021 (MSBFK0047), 08/03/90, S: Up To Date, D: Sandawarra 075
- 1677 **Williams Family:** WHITE LAKES KLIP 43977 (WLPK16), 06/03/90, S: Wlcc No Substitute, D: White Lakes Exotic
- 1678 **Williams Family:** WHITE LAKES KNUTSIE (P) 43942 (WLPK6), 02/03/90, S: Wlcc No Substitute, D: White Lakes Destiny, **For Sale**

- 1 1679 **Bullen M:** WHITE LAKES KUDDLES 43948 (WLPK04), 01/03/90, S: Wlcc No Substitute, D: White Lakes Ecstasy
- 1680 **Cummins D & G:** BELFIELD KARLA 47117 (DGCFK38), 01/03/90, S: Roughley Ultrabright, D: Tuerong Park Darleen
- 1681 **Tuerong Park P/I:** TUERONG PARK KRISTEL 44598 (TPSFK330), 21/02/90, S: Roughley Ultrabright, D: Tuerong Park Golden Girl
- 1682 **Wright C:** KALEENA PARK KATHERINE 51548 (KPFK070), 07/02/90, S: Golden Limo Ultrator, D: Mitchbur Madeline
- 3 1683 **Kelly W J:** KAROOA MAGNESS 44575 (WEKPK001), 03/02/90, S: Sugar Rae, D: White Lakes Fortune F22
- 1684 **Varlamos G:** EVERGREEN KAYE 44447 (ADRFK095), 02/02/90, S: Wilkesley Samson, D: Evergreen Georgette
- 1685 **International Cattle Consultants:** AUSGENE KYLIE 45416 (AZFK001), 01/02/90, S: Wlcc No Substitute (Can), D: Belle (Imp Fr)

1679 JUNIOR CHAMPION HEIFER - Society Sash and \$250 presented by ELDERS LIMITED. (S270).

1643 RESERVE JUNIOR CHAMPION HEIFER - Society Sash.

A268 — HEIFER, born on or between 1st October, 1989 and 31st January, 1990 (over 20 months and not over 24 months).

- 1686 **Lloyd D & B D:** LLOYDS KYLIE 44170 (DLLKK52), 29/01/90, S: Gallic Zulu, D: Whakanui Amy
- 1687 **Varlamos G:** KOYLE BLAISER STARR DKP3Z 51923 (IMCFK003), 01/01/90, S: Mags Walker, D: Bar-Dale Superstar
- 1688 **Budge G & J:** LIMOUSDAL JOSSELINE 38981 (LMSFJ118), 04/12/89, S: Kenwynn Rimrock, D: Talbragar Angelique
- 3 1689 **White N & R:** STALCAT JUANITA 38498 (CLBFJ003), 03/12/89, S: Funambule (Wintershal), D: Ashfield Elite
- 1690 **Wright C:** CANNON VALE JUDITH 39738 (CVLPJ009), 02/12/89, S: Skf Polled Progress, D: Marling Park Flavia
- 2 1691 **Tuerong Park P/I:** TUERONG PARK JUST ACE 40891 (TPSFJ308), 29/10/89, S: Glebedale Vanguard, D: Pamela De Nexon
- 1692 **Billabong Limousin Stud:** BILLABONG JOCELINE 38622 (BLBFJ18), 08/10/89, S: Hydesville Vandal, D: Ashfield Georgina
- 1 1693 **Varlamos G:** MAINVU MISS EXTRA 38919 (JVMFJ058), 02/10/89, S: Sybb Dakota Extra, D: Arh Limousin Arhfa003

A269 — HEIFER, born on or between 1st April, 1989 and 30th September, 1989 (over 2 years and not over 2 1/2 years).

- 1694 **Accardi I:** COLLIAN PARK JUBILATION 632 (CPLFJ632), 28/09/89, S: Wlcc No Substitute, D: Collian Park Frances
- 1695 **Timmins N & M:** NORMAN PARK JAQUALINE 43188 (JARFJ001), 27/09/89, S: Upper Limit, D: Sandawarra



- 1696 **Zacher I & K:** RIVERVIEW JUST ONE 40979 (ZACFJ005), 25/09/89, S: The Pines Eagor, D: Sundowner Wonder
- 1697 **Bauer H & R:** THE PINES JEANNE 40105 (BHRFJ257), 15/09/89, S: The Pines Edward, D: The Pines Dessa
- 1698 **Collian Park Limousin Stud:** COLLIAN PARK JANET 43274 (CPLFJ0526), 12/09/89, S: No Substitute, D: Collian Park Fifi
- 1699 **Bauer H & R:** THE PINES JANINA 1 44370 (BHRFJ248), 21/08/89, S: Fanfaron, D: Gallic Marie
- 1700 **Savage B W & J A:** LA SUCRETTE JESSABELLE 38037 (HEFJ0006), 17/08/89, S: Kenwyn Rimrock, D: Miss 4M Macy
- 1701 **Frijlink J & H:** SONNEVANCK JASMIN 39829 (JAHFJ004), 16/08/89, S: Haltdiffe Rembrandt, D: Ashfield Sage
- 1702 **Collian Park Limousin Stud:** COLLIAN PARK JANETTA 40062 (CPLFJ0518), 07/08/89, S: Tango, D: Sundowner B020
- 1703 **Collian Park Limousin Stud:** COLLIAN PARK JELCO 40090 (CPLFJ0504), 02/08/89, S: Harvest Olymus, D: Wrightlim Delvene
- 1704 **Wright C:** KALEENA PARK JALESA KPPJ068 (KPPJ068), 06/07/89, S: Dakota Innovator, D: Kaleena Park Flo
- 1705 **Raynor H & Mrs E:** CANOGAPARK JOSEPHINE 42996 (MSBFJ0022), 24/05/89, S: Dakota Innovator, D: Sandawarra 075
- 1706 **Billabong Limousin Stud:** WULFS DREAMBOAT 9156X (IMP U.S.A) 44475 (IMUFJ55FI9156X), 21/04/89, S: Boventure Farfelu, D: Bauchman Punch
- 1707 **Onley T & D Bayard:** MEADO-WEST BOOGIE BLACK 39129 (IMUPJ218), 17/04/89, S: Trai Polled Savory, D: Meado-West Audrey
- 1708 **Hiltop Pty Ltd:** DUNOON JULIE 37112 (WTVFJ0515), 01/04/89, S: Tanhill Rumpus, D: Streamville Stv Fa0536
- 1709 **Hiltop Pty Ltd:** ROMSWOOD JEMIMA 38151 (RWDFJ0001), 01/04/89, S: Dakota Innovator, D: Collian Park Fashion
- A270 — COW OR HEIFER, born on or between 1st April, 1988 and 31st March, 1989 (over 2 1/2 years and not over 3 1/2 years).**
- 1710 **Cummins D & G:** BELFIELD JADE 34363 (DGCFJ09), 12/03/89, S: Broadmeadows Tombola, D: Ashfield Sage
- 1711 **Billabong Limousin Stud:** ETOILE (IMP FR) 41705 (IMFFJ370), 08/01/89, S: Brigadier, D: Vaseline
- 1712 **Bauer H & R:** DONA (IMP FR) 42742 (IMFFH0047), 17/12/88, S: Tarvis, D: Valera
- 1713 **Tuerong Park P/I:** TUERONG PARK HIGH BORN 33857 (TPSFH257), 14/12/88, S: Roughley Ultrabright, D: Tuerong Park Eve
- 1714 **Jolliffe P & Mrs J:** COLLIAN PARK HUNTRESS 33516 (CPLFH383), 25/10/88, S: Tango Curragh, D: Sundowner 033
- 1715 **Mc Intyre J W:** CHATEAU HILDA 30844 (JWMFH27), 06/09/88, S: Labyllie, D: Chateau Ebony
- 1716 **Zacher I & K:** RIVERVIEW HOT STUFF 34340 (ZACFH005), 01/09/88, S: Tanhill Premier, D: Merrindah Fonda
- 1717 **Collian Park Limousin Stud:** COLLIAN PARK HIGHJINKS 33477 (CPLFH0362), 23/08/88, S: Tango, D: Wrightlim Emmie
- 1718 **Varlamos G:** COLLIAN PARK HENRIQUE 32099 (CPLFH339), 02/07/88, S: Dakota Innovator, D: Suntowner 042
- 1719 **Collian Park Limousin Stud:** COLLIAN PARK HIGHFLYER 32093 (CPLFH0331), 29/06/88, S: Dakota Innovator, D: Suntowner B042
- 1720 **Hiltop Pty Ltd:** COLLIAN PARK HAPPINESS 33474 (CPLFH0322), 06/06/88, S: Tanhill Tigre, D: Ashfield Anime
- 1721 **Noongah Limousins:** COLLIAN PARK HEDY 33473 (CPLFH320), 04/06/88, S: Tanhill Tigre, D: Ashfield Anime
- 1722 **Williams Family:** WHITE LAKES HARVEST MOON 30134 (WLPH55), 30/04/88, S: Hampton Valiant, D: White Lakes Exotic
- 1723 **Jewkes Mrs L:** CANOGAPARK HANNA 30611 (MSBFH012), 23/04/88, S: Petard, D: Sandawarra Daphne
- 1724 **Stanistreet R & J:** HURDLE PARK HERMINE 30533 (HPFH102), 07/04/88, S: Tamis, D: Arhfa037
- A271 — COW, born on or between 1st April, 1986 and 31st March, 1988 (over 3 1/2 years and not over 5 1/2 years).**
- 1725 **Collian Park Limousin Stud:** COLLIAN PARK HYDRANGEA 29767 (CPLFH0279), 24/03/88, S: Harvest Olympus, D: Suntowner B042
- 1726 **Wright G L:** WRIGHTLIM HARVETTE 34243 (WRTFH0052), 21/03/88, S: Harvest Olympus, D: Suntowner
- 1727 **Hiltop Pty Ltd:** COLLIAN PARK HOLLANDAISE 31693 (CPLFH0264), 16/03/88, S: Tango, D: Manor Hill C-Est
- 1728 **Onley T & D Bayard:** NORDAL VANITY RGA54X 38043 (IMCPH054), 16/03/88, S: Nordal Polled Update, D: Miss Nordal Mandy
- 1729 **Billabong Limousin Stud:** HURDLE PARK HEATHER 28902 (HPFH99), 31/01/88, S: Tamis, D: Streamville Stvfb0003
- 1730 **Whistler A J & Mrs J Y:** TANHILL GEMMA 28776 (THAFG041), 18/12/87, S: Tanhill Statesman, D: Tanhill Prima
- 1731 **Billabong Limousin Stud:** TANHILL GRENADINE 28804 (THAFG25), 16/12/87, S: Tanhill Veto, D: Tanhill Rodette
- 1732 **Lloyd D & B D:** OAKLEY POLLED ANN 29234 (DLLFG51), 15/11/87, S: Homestation Monopole, D: Clonlara Dorathy
- 1733 **Arentz E & G:** THE PINES GUDRUN 27955 (BHRFG179), 30/10/87, S: The Pines Eagle, D: Sundowner Srfw0174
- 1734 **Tuerong Park P/I:** TUERONG PARK GOLDEN GIRL 26500 (TPSFG180), 09/09/87, S: Hengrave Trooper, D: Sundowner Srfx203
- 1735 **Williams Family:** WHITE LAKES GYPSY (P) 24844 (WLPG20), 23/04/87, S: Harvest Olympus, D: White Lakes Welcome, **For Sale**



# "Nobody buys better"

It's a statement of fact.

For more than 36 years Patterson Cheney has been one of Melbourne's leading Holden dealers.

With well over one hundred thousand satisfied customers in both new and used vehicles, it's no surprise they stand by what they say...

Nobody buys better than Patterson Cheney.



**Patterson Cheney**

**Holden**

45-57 Maroondah Highway, Ringwood.  
Phone 262 6666



# WONDERING WHERE TO HOLD YOUR NEXT EVENT OR FUNCTION?

Talk to us about using the Royal Melbourne Showgrounds.

- \* Broad range of indoor and outdoor venues and exhibition facilities
- \* Flexible, licensed catering
- \* Very competitive rates with discounts for affiliated Breed Societies & associated bodies

Call **Sharyn McIntosh** for more information

(03) 376 3733  
(9:00am - 4:30pm weekdays)  
Fax: (03) 376 7594



RASV Ltd.,  
Royal Melbourne Showgrounds  
Epsom Road,  
Ascot Vale, Vic., 3032



- 1736 **Bauer H & R: THE PINES FRED A** 23889  
(BHRFF163), 10/11/86, S: The Pines Christian, D:  
Sundowner Katie
- 1737 **Wall G G: MERRINDAH FRIZBY** 22339  
(MWPFF617), 01/05/86, S: Nistasa Istr Carl, D:  
Merrindah Colleen

**SENIOR CHAMPION COW** - Society Sash and \$250  
presented by **ELDERS LIMITED**. (S271). 1693

**RESERVE SENIOR CHAMPION COW** - Society Sash.  
1712

**GRAND CHAMPION COW OR HEIFER** - Society Sash,  
\$2,000 presented by **ELDERS LIMITED** (S272) and  
\$2,000 presented by **THE AUSTRALIAN LIMOUSIN**  
**BREEDERS' SOCIETY (VICTORIAN REGION)**. (S273) 1693

**A272 — \*GROUP PRIZE: BEST THREE HEAD, both**  
**sexes to be represented and all owned by**  
**the exhibitor. Competition in this class is**  
**limited to animals exhibited in the Ordinary**  
**Classes.**

- 1738 **Bullen M**
- 1739 **Collian Park Limousin Stud**
- 1740 **Collian Park Limousin Stud**
- 1741 **Collian Park Limousin Stud**
- 1742 **Cummins D & G**
- 1743 **Jolliffe P & Mrs J**
- 1744 **Kelly W J**
- 1745 **Kooragulla Limousin Stud**
- 1746 **Noongah Limousins**
- 1747 **Smibert B A & J M**
- 1748 **Spry G & L & W & S Tindal**
- 1749 **Tuerong Park P/I**
- 1750 **Varlamos G**
- 1751 **Vogt B R & C A**
- 1752 **Wall G G**
- 1753 **Williams Family**
- 1754 **Zacher I & K**

**A273 — \*SIRES' PROGENY GROUP: BEST THREE**  
**HEAD, the progeny of one sire, not**  
**necessarily all owned by the exhibitor. The**  
**name of the sire to be given on the entry**  
**form. Competition in this Class is limited to**  
**animals exhibited in the Ordinary Classes.**

- 1755 **Bullen M: GROUP BY IVY SOVEREIGN**
- 1756 **Collian Park Limousin Stud: GROUP BY**  
**ROUSTAN**
- 1757 **Collian Park Limousin Stud: GROUP BY**  
**DAKOTA INNOVATOR**
- 1758 **Collian Park Limousin Stud: GROUP BY**  
**HARVEST OLYMPIC 3.**
- 1759 **Collian Park Limousin Stud: GROUP BY NO**  
**SUBSTITUTE**
- 1760 **Collian Park Limousin Stud: GROUP BY**  
**TANGO**
- 1761 **Kelly W J: GROUP BY SUGAR RAE**
- 1762 **Smibert B A & J M: GROUP BY GREENWOOD**  
**SOUNDWAVE**
- 1763 **Spry G & L & W & S Tindal: GROUP BY WULFS**  
**POLLED PACK LEADER**
- 1764 **Suter R J & D: GROUP BY HYDEVILLE**  
**VANDAL**

- 1765 **Tuerong Park P/I: GROUP BY HYDEVILLE**  
**VANDAL**
- 1766 **Tuerong Park P/I: GROUP BY ROUGHLEY**  
**ULTRABRIGHT**
- 1767 **Varlamos G: GROUP BY KENWYNN RIMROCK**
- 1768 **Vogt B R & C A: GROUP BY BURNSIDE**  
**BLASTOFF**
- 1769 **Wall G G: GROUP BY EARTHQUAKE 93**
- 1770 **White N & R: GROUP BY KENWYNN RIMROCK**
- 1771 **Williams Family: GROUP BY WLCC NO**  
**SUBSTITUTE**
- 1772 **Zacher I & K: GROUP BY FIELDHOUSE PILATE**

#### BEST MAINTAINED LIMOUSIN TEAM

Judging will take place daily from Tuesday, 24th  
September until the following Saturday, under the same  
scale of points as for the Inter-Breeds Competition. There  
is no entry fee and all Exhibitors' Teams will automatically  
compete.

#### MOST SUCCESSFUL LIMOUSIN EXHIBITOR

6 VARLAMOS.

A Special Sash will be awarded to the most successful  
exhibitor providing there are three or more Exhibitors.  
Three points will be allotted for a first prize, two points for  
a second prize and one point for a third prize, in each  
ordinary class. In addition two points will be allotted for  
Grand Champion three for Senior and Junior Champions  
and two for Reserve Senior and Reserve Junior  
Champions. In the event of two or more exhibitors  
securing an equal number of points the exhibitor gaining  
the greatest number of first prizes shall be the winner.

#### GROUP B BREED

**EXHIBITORS ARE ADVISED THAT THEY SHOULD**  
**CAREFULLY PERUSE THE CONDITIONS OF ENTRY**  
**AND EXHIBITION AS WELL AS THE RULES FOR BEEF**  
**BREEDS.**

**ENTRY FEES as per Group A Breeds.**

The Classes listed hereunder are supplied for the  
following breed:

**NO GROUP B BREEDS FOR 1991**

#### GROUP C BREEDS

**EXHIBITORS ARE ADVISED THAT THEY SHOULD**  
**CAREFULLY PERUSE THE CONDITIONS OF ENTRY**  
**AND EXHIBITION AS WELL AS THE RULES FOR BEEF**  
**BREEDS.**

**ENTRY FEES as per Group A Breeds**

**THE CLASSES LISTED HEREUNDER ARE SUPPLIED**  
**FOR THE FOLLOWING BREEDS.**

**AUSTRALIAN SHORTHORN**  
**DEVON & POLL DEVON**  
**BELTED GALLOWAY**  
**CHIANINA**  
**GALLOWAY**  
**MAINE-ANJOU**  
**SALERS**  
**BLACK SIMMENTAL**  
**BRAHMAN**



BELGIAN BLUE  
 BRAFORD  
 BLONDE D'AQUITAINE  
 LINCOLN RED  
 BRAUNVIEH  
 ROMAGNOLA  
 BRANGUS  
 GELBIEH  
 HIGHLAND

ANY OTHER RECOGNISED BEEF BREED

## AUSTRALIAN SHORTHORN

C001 — BULL, born on or between 1st October, 1989, and 30th September, 1990 (over 12 months and not over 2 years).

*No Entry*

C002 — BULL, born on or between 1st October, 1987, and 30th September, 1989 (over 2 years and not over 4 years).

*No Entry*

CHAMPION BULL - Society Sash.

C003 — HEIFER, born on or between 1st October, 1989, and 30th September, 1990 (over 12 months and not over 2 years).

*No Entry*

C004 — COW OR HEIFER, born on or between 1st April, 1986, and 30th September, 1989 (over 2 years and not over 5 1/2 years).

CHAMPION COW OR HEIFER - Society Sash.

### MOST SUCCESSFUL AUSTRALIAN SHORTHORN EXHIBITOR

A Special Sash will be awarded to the most successful exhibitor providing there are three or more Exhibitors. Three points will be allotted for a first prize, two points for a second and one point for a third prize, in each ordinary class. In addition three points will be allotted for a Champion. In the event of two or more exhibitors securing an equal number of points the exhibitor gaining the greatest number of first prizes shall be the winner.

## DEVON & POLL DEVON

C009 — BULL, born on or between 1st October, 1989, and 30th September, 1990 (over 12 months and not over 2 years).

*No Entry*

C010 — BULL, born on or between 1st October, 1987, and 30th September, 1989 (over 2 years and not over 4 years).

1773 Wombramurra Pty Ltd: WOMBRAMURRA BARONY H275 14040 (WOMH275), 12/09/88, S: Wombramurra Baron D259, D: Wombramurra Emma D10

1773 CHAMPION BULL - Society Sash.

C011 — HEIFER, born on or between 1st October, 1989, and 30th September, 1990 (over 12 months and not over 2 years).

*No Entry*

C012 — COW OR HEIFER, born on or between 1st April, 1986, and 30th September, 1989 (over 2 years and not over 5 1/2 years).

1774 Wombramurra Pty Ltd: WOMBRAMURRA JENNY H111 29471 (WOMH111), 22/09/88, S: Bemersyde Magnate, D: Wombramurra Noella A43

1775 Wombramurra Pty Ltd: WOMBRAMURRA JENNY G61 28438 (WOMG61), 27/08/87, S: Brightley Footprint, D: Wombramurra Jenny A50

1775 CHAMPION COW OR HEIFER - Society Sash.

### MOST SUCCESSFUL DEVON & POLL DEVON EXHIBITOR

A Special Sash will be awarded to the most successful exhibitor providing there are three or more Exhibitors. Three points will be allotted for a first prize, two points for a second and one point for a third prize, in each ordinary class. In addition three points will be allotted for a Champion. In the event of two or more exhibitors securing an equal number of points the exhibitor gaining the greatest number of first prizes shall be the winner.

## BELTED GALLOWAY

C017 — BULL, born on or between 1st October, 1989, and 30th September, 1990 (over 12 months and not over 2 years).

1776 Mackay R H & Mrs L J: HARAATUS GEOFFREY D267 (HAAK02), 15/09/90, S: Midfern Kingsley, D: Hikawai Rebecca

1777 Hobbs D R: YANGERDOOK MIGHTY MARK B261 (YK02), 24/07/90, S: Glenblairie Yangerdook, D: Glenblairie Siren 88

1778 Michael A: MIDFERN STUART B239 (MFK70), 10/04/90, S: Summerlea Ben, D: Midfern Naomi

1779 Cumbria Partners: CUMBRIA KINNISIDE KINGSLEY B223 (CB148), 08/04/90, S: Midfern Kingsley, D: Glenblairie Ma lcy 2Nd

1780 Davidson R W & J E: MIDFERN SCOTT B234 (MFK28), 22/03/90, S: Kilworth Carlyle, D: Midfern Jean 6Th

Royal Melbourne Show,  
 Epsom Road,  
 Ascot Vale, Vic., 3082



1781 **Carter R H C & S M:** QUAMBY PARK KING B252 (QPK15), 09/03/90, S: Summerlea Eric, D: Midfern Keza

1782 **Olsen J & Mrs K:** GLENBLAIRIE NAPOLEON B258 (AJE5720), 02/11/89, S: Glenblairie David, D: Glenblairie Rebecca 2, *For Sale*

**C018 — BULL, born on or between 1st October, 1987, and 30th September, 1989 (over 2 years and not over 4 years).**

1783 **Smith Mrs C A:** SHIRALEE JIGALO B191 (SLEJ1), 12/05/89, S: Sulby Park Lawrie, D: Midfern Lenice

1784 **Eyles A:** QUAMBY PARK JEFFREY B196 (QPJ19), 18/03/89, S: Belmont Park Quartz 8Th, D: Summerlea Imp 6Th

1785 **Cumbria Partners:** CUMBRIA ARNSIDE MONARCH B179A (CB130A), 16/03/89, S: Midfern Monarch, D: Cumbria Arnside Princess

1786 **Eyles A:** GLENBLAIRIE PRIMUS B208 (AJE548), 23/01/89, S: Strathmore Park Victor, D: Strathmore Park Primrose (Imp), *For Sale*

1787 **Eyles A:** GLENBLAIRIE GARRY B172 (AJE519), 06/02/88, S: Strathmore Park Victor, D: Tatua Ma Icon (Imp), *For Sale*

1788 **Cumbria Partners:** CUMBRIA KINNISIDE AIRIE B143 (CB104), 04/10/87, S: Strathmore Park Victor, D: Glenblairie Ma Icy 2Nd

**CHAMPION BULL - Society Sash. 1783**

**C019 — HEIFER, born on or between 1st October, 1989, and 30th September, 1990 (over 12 months and not over 2 years).**

1789 **Hobbs D R:** GLENBLAIRIE RHYTINA 90 B700 (AJE591), 23/08/90, S: Midfern Kingsley, D: Glenblairie Rhytina 3Rd

1790 **Olsen J & Mrs K:** CHAPEL HOUSE DORABELLA C692 (CHFK2), 15/08/90, S: Midfern Kingsley, D: Glenblairie Rebecca 2, *For Sale*

1791 **Michael A:** MIDFERN STARLET B640 (MFK80), 21/04/90, S: Kilworth Carlyle, D: Gabriel Retta

1792 **Cruft R & C:** SHIRALEE KAREN B657 (SLE1K), 06/04/90, S: Midfern Kingsley B60, D: Midfern Lenice B198

1793 **Olsen J & Mrs K:** MIDFERN SUZETTE B651 (MFK55), 02/04/90, S: Kilworth Carlyle, D: Glencarnie Wandl, *For Sale*

1794 **Nunn Mrs R:** WATTLEGLEN BENDY B603 (WG3), 15/03/90, S: Quamby Park Glen, D: Midfern Peanut

1795 **Nunn Mrs R:** WATTLEGLEN BRAZIL B602 (WG2), 12/03/90, S: Quamby Park Glen, D: Midfern Kirsty

1796 **Eyles A:** GLENBLAIRIE URANA 90 B679 (AJE582), 27/01/90, S: Glenblairie David, D: Glenblairie Urana 87, *For Sale*

1797 **Andrews Mrs L & Miss G:** GLENBLAIRIE SERENE 89 B667 (AJE574), 06/11/89, S: Glenblairie David, D: Glenblairie Sarah

1798 **Eyles A:** GLENBLAIRIE ICY 89 B675 (AJE579), 04/11/89, S: Glenblairie David, D: Glenblairie Maloy, *For Sale*

**C020 — COW OR HEIFER, born on or between 1st April, 1986, and 30th September, 1989 (over 2 years and not over 5 1/2 years).**

1799 **Eyles A:** GLENBLAIRIE MALCON 89 B550 (AJE571), 16/08/89, S: Midfern Kingsley, D: Tatua Ma Icon (Imp)

1800 **Davidson R W & J E:** MIDFERN RONALDA B530 (MFJ13), 12/03/89, S: Summerlea Ben, D: Midfern Joan

1801 **Cumbria Partners:** CUMBRIA GILLERTHWAITE B497 (CB118), 24/01/89, S: Midfern Kingsley, D: Glenblairie Minda 2Nd

1802 **Michael A:** GLENBLAIRIE URANA 88 B553 (AJE560), 06/12/88, S: Strathmore Park Victor, D: Hikawai Urana

1803 **Michael A:** ASHLEIGH FELICITY B514A (AT2), 04/12/88, S: Midfern Monarch, D: Cumbria Bewaldeth Princess

1804 **Cruft R & C:** MIDFERN PANDA B576 (MFH131), 01/10/88, S: Midfern Immanuel B48, D: Gabriel Flossy B191

1805 **Eyles A:** GLENBLAIRIE PARAMIST 2ND B374 (AJE485), 03/11/86, S: Strathmore Park Quentin (Imp N.Z), D: Strathmore Park Primrose (Imp N.Z)

**1800 CHAMPION COW OR HEIFER - Society Sash.**

#### BEST MAINTAINED BELTED GALLOWAY TEAM

Judging will take place daily from Tuesday, 24th September until the following Saturday, under the same scale of points as for the Inter-Breeds Competition. There is no entry fee and all Exhibitors' Teams will automatically compete for the prizes. Trophy valued at \$25 presented by the Galloway Cattle Society of Australia Inc.

#### MOST SUCCESSFUL BELTED GALLOWAY EXHIBITOR

A Special Sash will be awarded to the most successful exhibitor providing there are three or more Exhibitors. Three points will be allotted for a first prize, two points for a second and one point for a third prize, in each ordinary class. In addition three points will be allotted for a Champion. In the event of two or more exhibitors securing an equal number of points the exhibitor gaining the greatest number of first prizes shall be the winner.

### CHIANINA

**C025 — BULL, born on or between 1st October, 1989, and 30th September, 1990 (over 12 months and not over 2 years).**

*No Entry*

**C026 — BULL, born on or between 1st October, 1987, and 30th September, 1989 (over 2 years and not over 4 years).**

*No Entry*

**CHAMPION BULL - Society Sash and trophy valued at \$50 presented by the CHIANINA SOCIETY OF AUSTRALIA INC.**

1. R + C CRUFF

2. J + MRS. K. OLSEN

3. R H + MRS L J MACKAY.



**C027 — HEIFER, born on or between 1st October, 1989, and 30th September, 1990 (over 12 months and not over 2 years).**

**No Entry**

**C028 — COW OR HEIFER, born on or between 1st April, 1986, and 30th September, 1989 (over 2 years and not over 5 1/2 years).**

**No Entry**

**CHAMPION COW OR HEIFER - Society Sash and trophy valued at \$50 presented by the CHIANINA SOCIETY OF AUSTRALIA INC.**

### **MOST SUCCESSFUL CHIANINA EXHIBITOR**

A Special Sash will be awarded to the most successful exhibitor providing there are three or more Exhibitors. Three points will be allotted for a first prize, two points for a second and one point for a third prize, in each ordinary class. In addition three points will be allotted for a Champion. In the event of two or more exhibitors securing an equal number of points the exhibitor gaining the greatest number of first prizes shall be the winner.

## **GALLOWAY**

**C033 — BULL, born on or between 1st October, 1989, and 30th September, 1990 (over 12 months and not over 2 years).**

1806 **Mewton J B & M S:** GLENKELSO WILBUR 2697 (JM1105), 08/09/90, S: Glenkelso Quebec, D: Glenkelso Lolita 4Th

1807 **Mewton J B & M S:** GLENKELSO WILTON 0696 (JM1102), 06/09/90, S: Glenkelso Orban, D: Glenkelso Colleen 10Th

1808 **Mc Keon P R & M:** GALTEK SECRET WEAPON (E.T) 2683 (GT06), 15/08/90, S: Diamond B Monarch 15K, D: Globex Indiscretion 3W

1809 **Mc Keon P R & M:** SOUTHERN CROSS LYNHURST (E.T) 2702 (SX63), 12/08/90, S: Globe Nomad (Imp Can), D: Midfern Phillipa

2 1810 **Globex Gully Ranches:** GLOBEX KING PIN 57K 2535 (GBX57K), 01/04/90, S: Globe Titan 1T, D: Globex Sally 7W

3 1811 **Carter R H C & S M:** QUAMBY PARK KRACKER 2634 (QP38K), 29/03/90, S: Midfern Miracle, D: Midfern Isabel

1 1812 **Globex Gully Ranches:** GLOBEX KINGS CROWN 42K (E.T) 2518 (GBX42K), 14/02/90, S: Globe Titan 1T, D: Globex Indiscretion 1T

**C034 — BULL, born on or between 1st October, 1987, and 30th September, 1989 (over 2 years and not over 4 years).**

1 1813 **Mc Keon P R & M:** GALTEK HIGHFLYER 2482 (GT1), 21/03/89, S: Globe Titan 1T, D: Globex Indiscretion 3W

2 1814 **Globex Gully Ranches:** GLOBEX JETSTREAM 47J 2368 (GBX47J), 07/02/89, S: Globe Titan 1T, D: Globex Indiscretion 1T

3 1815 **Mewton J B & M S:** GLENKELSO ULSTER 2508 (JM938), 19/09/88, S: Glenkelso Orban, D: Glenkelso Pandora

### **1813 CHAMPION BULL - Society Sash.**

**C035 — HEIFER, born on or between 1st October, 1989, and 30th September, 1990 (over 12 months and not over 2 years).**

1816 **Mewton J B & M S:** GLENKELSO KYLA 8TH 5810 (JM1108), 10/09/90, S: Glenkelso Scott, D: Glenkelso Kyla 2Nd

1817 **Mewton J B & M S:** GLENKELSO GLADYS 19TH 5809 (JM1093), 22/08/90, S: Glenkelso Orban, D: Glenkelso Gladys 3Rd

3 1818 **Mc Keon P R & M:** SOUTHERN CROSS KIMBERLEY (E.T) 5536 (SX53), 12/05/90, S: Diamond B Monarch 15K, D: Midfern Ohfaye

1 1819 **Globex Gully Ranches:** GLOBEX INDISCRETION 50K 5502 (GBX50K), 09/03/90, S: Globe Titan 1T, D: Globex Indiscretion 1T

1820 **Carter R H C & S M:** QUAMBY PARK KILLARNEY LASS 5675 (QP6K), 05/03/90, S: Midfern Nullarbor, D: Midfern Opal Lass

2 1821 **Globex Gully Ranches:** GLOBEX SALLY 39K (E.T) 5495 (GBX39K), 13/02/90, S: Globe Titan 1T, D: Globex Sally 7W

1822 **Carter R H C & S M:** QUAMBY PARK JENA 5671 (QPJ37), 01/10/89, S: Midfern Miracle, D: Midfern Neva

**C036 — COW OR HEIFER, born on or between 1st April, 1986, and 30th September, 1989 (over 2 years and not over 5 1/2 years).**

3 1823 **Mewton J B & M S:** GLENKELSO UNICE 5252 (JM887), 10/08/88, S: Glenkelso Ian, D: Amberley Park Electra 3Rd

1 1824 **Mc Keon P R & M:** DIORBHAIL OF CRODEN PARK 4949 (GJC10), 24/04/88, S: Hawkshead Eskdale Camden, D: Kaithen Ideal

2 1825 **Mewton J B & M S:** GLENKELSO MAUREEN 2ND 5190 (JM751), 01/08/87, S: Glenkelso Paddy, D: Glenkelso Maureen

1826 **Globex Gully Ranches:** GLOBEX SALLY 7W 4766 (GBX7W), 18/03/87, S: Globex Romeo, D: Globex Sally 6S

### **1824 CHAMPION COW OR HEIFER - Society Sash.**

**1824 CHAMPION COW OR HEIFER (SENIOR FEMALE ONLY ELIGIBLE) - THE H.E. KATER MEMORIAL TROPHY, presented by MRS. R.L. ROFE, Brighton, Vic.**

### **BEST MAINTAINED GALLOWAY TEAM**

Judging will take place daily from Tuesday, 24th September until the following Saturday, under the same scale of points as for the Inter-Breeds Competition. There is no entry fee and all Exhibitors' Teams will automatically compete for the prizes. Trophy valued at \$25 presented by the Galloway Cattle Society of Australia Inc.

1. Globex Gully Ranches.
2. PR + M MCKEON,
3. R H C + S M CARTER.





**PIVOT Supplies a complete range of proven, quality fertilisers for all aspects of primary production.**

**Wouldn't you prefer to buy from a Co-operative owned by Australian Farmers.**

The Phosphate Co-operative Company of Australia Ltd. A.C.N. 004 080 264  
160 Queen Street, Melbourne. Telephone: (03) 605 0400.



**AG-PLUS... THE SERVICE IS GROWING!**

Soil is farming's foundation.

AG-PLUS provides the complete professional soil and leaf tissue analysis and reporting service that helps you know your soil and crop better.

Contact Pivot Distributors and Representatives,  
or your DARA Office.

Pivot Agricultural Laboratory Services Pty. Ltd. A.C.N. 007 158 429 trading as AG-PLUS.





# Your gateway to the export world

For more than 100 years, friendly P&O professionals have been handling all your export door-to-door shipping needs - quickly, reliably and with a minimum of fuss - worldwide.

From fresh produce and refrigerated meats, to manufactured goods, or even items requiring specialised container or storage needs

-the P&O Container Shipping professionals can ensure your goods arrive on time and exactly how you want them to.

More importantly, you'll find we're an easy company to deal with and can give you all the advice you'll ever need. Why not phone us and find out for yourself?

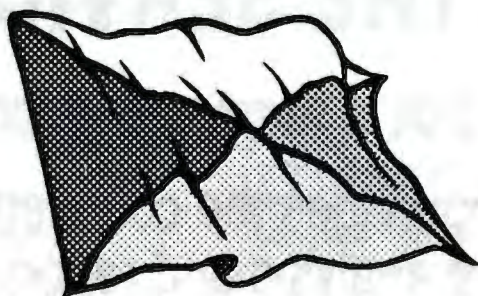

## P&O Containers

10th Floor, Building 'A' World Trade Centre, Melbourne. VIC. 3005  
Telephone: (03) 611 2121 Facsimile: (03) 629 1097

Plus offices in all States.



**MOST SUCCESSFUL GALLOWAY EXHIBITOR***PR+m MCKEON*

A Special Sash will be awarded to the most successful exhibitor providing there are three or more Exhibitors. Three points will be allotted for a first prize, two points for a second and one point for a third prize, in each ordinary class. In addition three points will be allotted for a Champion. In the event of two or more exhibitors securing an equal number of points the exhibitor gaining the greatest number of first prizes shall be the winner.

**MAINE-ANJOU**

**C049 — BULL, born on or between 1st October, 1989, and 30th September, 1990 (over 12 months and not over 2 years).**

- 1827 **Cooper P J:** MIRRIHILL ZINC 2750 (MIRDZ0008), 22/07/90, S: PK'S Polled The Count 53S, D: Karoola U003 (P)
- 1828 **Hurst E T & Son:** LAKE HAWDON ZPARKS 2983 (ADSPZ049), 08/07/90, S: Farley Ranger, D: Kanga Six
- 1829 **Hurst E T & Son:** LAKE HAWDON ZULU KING 2977 (ADSPZ042), 11/05/90, S: Farley Ranger, D: Lake Hawdon T1
- 1830 **Hurst E T & Son:** LAKE HAWDON ZION ADSPZ004 (ADSPZ004), 06/04/90, S: Farley Ranger, D: Willoway Toni
- 1831 **Cooper P J:** MIRRIHILL ZELLNER 2746 (MIRDZ0004), 23/03/90, S: Kanga Louis 4Th, D: Kanga Echo 1 Aust (E.T)

**C050 — BULL, born on or between 1st October, 1987, and 30th September, 1989 (over 2 years and not over 4 years).**

- 1832 **Joppich N J & S F:** SANDRAMAN CRUSADER 1020 (NSFY005), 21/07/89, S: Mvh Revival, D: Kanga Brenda, *For Sale*
- 1833 **Hurst E T & Son:** LAKE HAWDON Y11 801 (ADSPY011), 30/04/89, S: Oura Bristol, D: Lake Hawdon U6
- 1834 **Kableigh Pty Ltd:** WOORARRA PARK YEA 726 (MCDY001), 25/01/89, S: Kanga D'Alton, D: Kanga Seventy Seven, *For Sale*

**CHAMPION BULL - Society Sash. 1833**

**C051 — HEIFER, born on or between 1st October, 1989, and 30th September, 1990 (over 12 months and not over 2 years).**

- 1835 **Kableigh Pty Ltd:** CRAIGTON FREYA 2723 (MITPZ001), 06/09/90, S: PK'S Polled The Count, D: Woodlands Don'S Freya
- 1836 **Joppich N J & S F:** SANDRAMAN PECITA 2756 (NSFZ011), 28/08/90, S: Kanga Peter, D: Brandwood Urina
- 1837 **Mc Ewin A G Pty Ltd:** GLEN AIRLIE ZANNI 2646 (GALDZ033), 20/07/90, S: Farley Ultra Hs, D: Glen Airlie Oleander
- 1838 **Hurst E T & Son:** LAKE HAWDON ZARI 2973 (ADSPZ027), 17/07/90, S: Poplar Haven Red Alert, D: Francine 512K

1839 **Hurst E T & Son:** LAKE HAWDON ZIRLEY 2968 (ADSPZ040), 24/05/90, S: Farley Ranger, D: Lake Hawdon S4

3 1840 **Hurst E T & Son:** LAKE HAWDON ZONDA ADSPZ009 (ADSPZ009), 17/03/90, S: Farley Ranger, D: Kanga Seven

1841 **Cooper P J:** AOM ZANZIBAR (IMP CAN) ICAFZ0506 (AOM506Z), 05/03/90, S: Vista'S Informer 11T, D: Aom Covina 325U

1842 **Cooper P J:** MAC-JOU MISS MCGYVER P26883 (MNM110Z), 25/02/90, S: Mal Valley Mcgyver 13W, D: Miss Trendsetter 850X

1 1843 **Kableigh Pty Ltd:** WOORARRA PARK MOORA 1141 (MCDY011), 14/11/89, S: Star Michel, D: Robie Brae Marcia 7Th

**C052 — COW OR HEIFER, born on or between 1st April, 1986, and 30th September, 1989 (over 2 years and not over 5 1/2 years).**

3 1844 **Mc Ewin A G Pty Ltd:** GLEN AIRLIE JARROW 774 (GALDY022), 03/05/89, S: Farley Ultra Hs, D: Glen Airlie Ruth

1845 **Kableigh Pty Ltd:** WOORARRA PARK GABI 727 (MCPY002), 28/01/89, S: Sdr Aspens Regan, D: Robie Brae Marcia 3Rd

1 1846 **Uandi Pastoral Co:** UANDI E ANTOINETTE 672 (RFDX024), 07/11/88, S: Eran, D: Robie Brae Marcia 31

2 1847 **Hurst E T & Son:** LAKE HAWDON X33 564 (ADSPX033), 25/04/88, S: Farley Ranger, D: Kanga Nineteen

1846 **CHAMPION COW OR HEIFER - Society Sash.**

**MOST SUCCESSFUL MAINE-ANJOU EXHIBITOR***ET. HURST & SON*

A Special Sash will be awarded to the most successful exhibitor providing there are three or more Exhibitors. Three points will be allotted for a first prize, two points for a second and one point for a third prize, in each ordinary class. In addition three points will be allotted for a Champion. In the event of two or more exhibitors securing an equal number of points the exhibitor gaining the greatest number of first prizes shall be the winner.

**SALERS**

**C057 — BULL, born on or between 1st October, 1989, and 30th September, 1990 (over 12 months and not over 2 years).**

1848 **Igoe P J:** ASHDALE KAVALIER 4684 (ASHPK002), 01/08/90, S: Gilmandyke Granite, D: Gilmandyke Goldy 9

3 1849 **Igoe P J:** ASHDALE KAPTIVATOR 4683 (ASHPK001), 23/07/90, S: Gilmandyke Granite, D: Gilmandyke Goldy 2

1850 **Morral Park & King Valley Salers:** INVERARY KIRKWOOD 3563 (APPK352), 09/07/90, S: Cadet Roussel 269 (Imp Fr), D: Sr Blue Slammer 31X (Imp Can)



- 2 1851 **Morral Park & King Valley Salers:** INVERARY KARANA 3562 (APPK351), 08/07/90, S: Keys Polled Grande 74W, D: Epr Linda 51X (Imp Can)
- 1852 **Rea D, N J & S D:** HERDSTOWN KAHLUA 3212 (HTSPK001), 12/04/90, S: A/c International, D: In Go Star F304, *For Sale*
- 1 1853 **Cantal Salers Stud:** INVERARY JAUNCEY J468 2453 (AAPJ468), 11/12/89, S: Gwd Princeton 31P, D: Camelia
- 1854 **International Cattle Consultants:** AUSGENE JASON 2832 (AZPJ037), 09/10/89, S: Absolute (Fr), D: Rachel 039 (Fr. Can)

**C058 — BULL, born on or between 1st October, 1987, and 30th September, 1989 (over 2 years and not over 4 years).**

- 1855 **Manley M:** ROTHWOMAN ROUSHANE 2225 (RTPJ003), 25/09/89, S: Cadet Roussel (Imp France), D: Couronne
- 1856 **Martin R & N:** MOUNTAIN ROSE JASON 2420 (RMPJ049), 13/08/89, S: Cadet Roussel (Imp France), D: Cleopatre
- 1 1857 **Beartooth International Inc.:** INVERARY FAIR DINKUM J365 2035 (AAPJ365), 25/07/89, S: Cadet Roussel (Imp France), D: Cristal
- 3 1858 **Drysdale J K & J P:** SAINT DIXIER ROUSSEL 1922 (SDSPJ002), 18/06/89, S: Cadet Roussel (Imp Fr), D: Shady Spur Phebe G302, *For Sale*
- 1859 **Manley M:** INGLEDEW ROUBEN 1426 (PMPJ005), 24/03/89, S: Cadet Roussel (Imp France), D: Coco
- 2 1860 **Watson J E Industries Pty Ltd:** WALDARA PARK HERMAN 1577 (WPPU007), 02/12/88, S: Caid (Imp Fr), D: Ap Miss Excursion (Imp U.S.A)
- 1861 **Martin R & N:** MOUNTAIN ROSE HOLOCAUST 756 (RMPH001), 24/05/88, S: Rj Royal, D: Sbm Ms Feistiou

### 1853 CHAMPION BULL - Society Sash.

**C059 — HEIFER, born on or between 1st October, 1989, and 30th September, 1990 (over 12 months and not over 2 years).**

- 1862 **V M Pastoral Co.:** TOSHAS KIRSCH 4023 (ICMPK019), 03/09/90, S: Epr Secretariat 79S, D: Toshas Chanceux
- 1863 **Watson J E Industries Pty Ltd:** WALDARA PARK CRISTAL 3676 (WPPK328), 31/08/90, S: Polled Grande 74W, D: Cristal (Imp Fr)
- 1864 **Beartooth International Inc.:** BEARTOOTH KAHLUA K3001 3920 (BTPK3001), 13/07/90, S: Keys Pld Grande 74W, D: Cleopatre
- 1865 **Mickelborough R & A:** SCATTERED GUMS SHADY SPUR MISS HUTTON 2 3733 (KJPK309), 04/07/90, S: Cadet Roussel (Imp France), D: Shady Spur Miss Hutton
- 1866 **International Cattle Consultants:** AUSGENE RACHEL 28 3516 (AZPK028), 08/06/90, S: Absolute (Fr), D: Rachel 039 (Fr. Can)
- 1867 **International Cattle Consultants:** AUSGENE SNOWFLAKE 12 3506 (AZPK012), 01/06/90, S: Pps-Bt Swale (Can), D: Ac Snowflake 604U (Can)

- 1868 **Miller S J & H L:** INVERARY CORREZE K297 3279 (AAPK297), 22/04/90, S: Bt Srm Slammer 806T, D: Correze

- 2 1869 **Rea D, N J & S D:** INVERARY COLUMBINE K254 3014 (AAPK254), 01/03/90, S: Toshas Boroque, D: Columbine, *For Sale*

- 1870 **Ingamells H H & A D:** GLEN ALVA A.B. PRINCESS 4713 (GAPK110), 27/02/90, S: Absolute 6291, D: Sr Volcans Princess 29W

- 1871 **Martin R & N:** INVERARY MISS BLUE K238 2785 (APPK238), 18/01/90, S: Cadet Roussel (Imp France), D: Sr Blue Slammer 31X

- 1 1872 **Cantal Salers Stud:** LANCEFIELD LINDA 83 3410 (LANPK83), 16/01/90, S: Cadet Roussel (Imp France), D: Epr Linda 51X

- 1873 **Martin R & N:** MOUNTAIN ROSE CRANE K062 3088 (RMPK062), 16/01/90, S: Cadet Roussel (Imp France), D: Crane

- 3 1874 **Kaltara Pastoral Co.:** GILMANDYKE JACQUELINE 25 3301 (AGPPJ025), 06/11/89, S: Epr Redford 15R, D: Gilmandyke Genevieve

- 1875 **International Cattle Consultants:** AUSGENE JUDITH 2828 (AZPJ032), 04/10/89, S: Absolute (Fr), D: Whiskey Creek 16M (Can)

**C060 — COW OR HEIFER, born on or between 1st April, 1986, and 30th September, 1989 (over 2 years and not over 5 1/2 years).**

- 1876 **International Cattle Consultants:** AUSGENE J024 2109 (AZPJ024), 03/08/89, S: Rj Royal (Can), D: Srm Foxy Princess 57S (Can)

- 3 1877 **Watson J E Industries Pty Ltd:** EBENE (IMP FR) 3263 (3168), 07/02/89, S: Vatoux, D: Tortue

- 1878 **Martin R & N:** EPIPHANIE (IMP FR) 3340 (6575), 03/02/89, S: Star, D: Bayonne

- 1879 **Martin R & N:** ESQUISSE (IMP FR) 3336 (4309), 27/01/89, S: Adagio, D: Sandra

- 2 1880 **V M Pastoral Co.:** TOSHAS DEESSE 2397 (ICMPJ014), 18/01/89, S: Bt Srm Slammer 806T, D: Castille

- 1881 **Martin R & N:** MOUNTAIN ROSE HELENE 1129 (RMPH005), 02/12/88, S: Caid, D: Ap Ms Australia 436U

- 1 1882 **Morral Park:** INVERARY GO STAR 822 (AAPH367), 14/10/88, S: Bt Srm Slammer 806T, D: Miss Go Star 22S

- 1883 **Beartooth International Inc.:** CLEOPATRE F3295 554 (3295), 11/12/86, S: Ulm 5368, D: Ramette

### 1882 CHAMPION COW OR HEIFER - Society Sash.

#### MOST SUCCESSFUL SALERS EXHIBITOR

##### CANTAL SAVERS STUD

A Special Sash will be awarded to the most successful exhibitor providing there are three or more Exhibitors. Three points will be allotted for a first prize, two points for a second and one point for a third prize, in each ordinary class. In addition three points will be allotted for a Champion. In the event of two or more exhibitors securing an equal number of points the exhibitor gaining the greatest number of first prizes shall be the winner.



## BLACK SIMMENTAL

C065 — BULL, born on or between 1st October, 1989, and 30th September, 1990 (over 12 months and not over 2 years).

No Entry

C066 — BULL, born on or between 1st October, 1987, and 30th September, 1989 (over 2 years and not over 4 years).

1884 Childs R G & N E: CARISBROOK FOXFIRE H007 153461 (LRCPH007), 27/09/88, S: Tnt Mr T, D: Carisbrook Prelude E001

CHAMPION BULL - Society Sash. 1884

C067 — HEIFER, born on or between 1st October, 1989, and 30th September, 1990 (over 12 months and not over 2 years).

1885 Good L J & J L: BOORAMBI BLACKRYSTAL 168115 (GLJPK003), 20/09/90, S: Tnt Mr T, D: Boorambi Gabrielle

1886 Sessions W G: SIMMENOIR BONNIE KAY 163677 (JDFPK662), 19/06/90, S: Towong Initiator (P) (BI), D: Simmenoir Jdfpf562 (BI)

1887 Childs R G & N E: CARISBROOK PRELUDE K026 163035 (LRCPK026), 12/06/90, S: Tnt Mr T, D: Carisbrook Prelude E001

1888 Childs R G & N E: CARISBROOK CARLIE 171403 (LRCPK003), 01/02/90, S: Tnt Mr T, D: Carisbrook Lrcpf006

1889 Pearson H G: MONTANA BLACK SPARKLE 163203 (PHVPJ011), 26/11/89, S: Tnt Mr T, D: Carisbrook Coolidge

C068 — COW OR HEIFER, born on or between 1st April, 1986, and 30th September, 1989 (over 2 years and not over 5 1/2 years).

1890 Pearson H G: MONTANA BLACK 1ST LADY 147862 (PHVPJ002), 04/04/89, S: Tnt Mr T, D: Carisbrook Coolidge

CHAMPION COW OR HEIFER - Society Sash. 1889

MOST SUCCESSFUL BLACK SIMMENTAL EXHIBITOR

RG + NE CHILDS.

A Special Sash will be awarded to the most successful exhibitor providing there are three or more Exhibitors. Three points will be allotted for a first prize, two points for a second and one point for a third prize, in each ordinary class. In addition three points will be allotted for a Champion. In the event of two or more exhibitors securing an equal number of points the exhibitor gaining the greatest number of first prizes shall be the winner.

## BRAHMAN

C073 BULL, born on or between 1st October, 1989, and 30th September, 1990 (over 12 months and not — over 2 years).

2 1891 Bri Brahman Stud: BRI CHARLIES PRIDE 61999V15 (0-66), 21/08/90, S: Orana Pawnee Man, D: Apis Creek Lotty

1892 Pearson M T & M L: MYSTIC PARK PRINCE EMPEROR 61105V15 (22), 18/08/90, S: Lancefield Prince Showboy 2759, D: Rhudanna 1788, For Sale

1893 Humphreys P & H: DUNDALEE EDGAR 62186V15 (H206), 03/03/90, S: Amaroo Ned Kelly, D: Dundalee Dixie

3 1894 Humphreys P & H: DUNDALEE FELIX 62185V15 (H205), 11/02/90, S: Dundalee Tim, D: Dundalee Esy

1 1895 Mc Donald D C & P D: TREVONE PARK JESSE 58182V14 (4), 08/10/89, S: Mylora Iron Side, D: Greenfields 86-505

C074 — BULL, born on or between 1st October, 1987, and 30th September, 1989 (over 2 years and not over 4 years).

1 1896 Humphreys P & H: DUNDALEE LAWERENCE DE MANSO 55173V14 (H190), 14/01/89, S: Amaroo Ned Kelly, D: Dundalee Kerrie Anne De Manso

2 1897 Humphreys P & H: DUNDALEE WILLIAM 49131V14 (H187), 02/12/88, S: Amaroo Ned Kelly, D: Dundalee Tanya

3 1898 Pearson M T & M L: MYSTIC PARK KENNETH 53480V14 (10), 29/11/88, S: Rhudanna Bourke 01262, D: Rhudanna Kate 1765, For Sale

1895 CHAMPION BULL - Society Sash and Trophy valued at \$100 presented by AUSTRALIAN BRAHMAN BREEDERS' ASSOCIATION.

C075 — HEIFER, born on or between 1st October, 1989, and 30th September, 1990 (over 12 months and not over 2 years).

1899 Ashfield-Limousin Pty Ltd: ASHMOUNT LACE 130704V15 (9), 15/06/90, S: Idioma Poi Americana, D: Whynot Islander, For Sale

3 1900 Humphreys P & H: DUNDALEE ANGALEA DE MANSO 131614V15 (H210), 25/04/90, S: Amaroo Ned Kelly, D: Dundalee Rowanna De Manso

2 1901 Mc Donald D C & P D: TREVONE PARK KEZIA 122460V14 (10), 03/04/90, S: Wandarri Commodore, D: Cedar Rivers Queen

1902 Pearson M T & M L: MYSTIC PARK PRINCE JESSIE 129885V15 (21), 29/01/90, S: Lancefield Prince Showboy 2759, D: Rhudanna 1662

1 1903 Humphreys P & H: DUNDALEE BELLA MAREE DE MANSO 131611V15 (H203), 13/01/90, S: Walla Don Ontono Manso, D: Dundalee Anne Maree De Manso



C076 — COW OR HEIFER, born on or between 1st April, 1986, and 30th September, 1989 (over 2 years and not over 5 1/2 years).

1904 Ashfield-Limousin Pty Ltd: ASHMOUNT JEULETTE 110808V14 (5), 28/09/89, S: Mckellars Romeiro, D: Whynot Islander, *For Sale*

1905 Pearson M T & M L: MYSTIC PARK EMMIE 113545V14 (13), 03/03/89, S: Rhudanna Bourke 01262, D: Rhudanna 1788

1906 Bri Brahman Stud: UNDULLAH HILLETTE 106953V14 (304), 22/12/88, S: Sugarlands Esto 284, D: Tatus Miss Guapo 1409

3 1907 Humphreys P & H: DUNDALEE ANGELIQUE DE MANSO 104251V14 (H181), 21/04/88, S: Amaroo Ned Kelly, D: Dundalee Rowanna De Manso

2 1908 Pearson M T & M L: RHUDANNA KATE 1765 77323V13 (1765), 04/06/86, S: Waverley Idol De Manso, D: Rhudanna Judy 1138

1 1909 Humphreys P & H: DUNDALEE TIFFANY 80026V13 (H164), 19/04/86, S: Amaroo Ned Kelly, D: Dundalee Sally

1903 CHAMPION COW OR HEIFER - Society Sash and Trophy valued at \$100 presented by AUSTRALIAN BRAHMAN BREEDERS' ASSOCIATION.

#### MOST SUCCESSFUL BRAHMAN EXHIBITOR

*P+H HUMPHREYS*

A Special Sash will be awarded to the most successful exhibitor providing there are three or more Exhibitors. Three points will be allotted for a first prize, two points for a second and one point for a third prize, in each ordinary class. In addition three points will be allotted for a Champion. In the event of two or more exhibitors securing an equal number of points the exhibitor gaining the greatest number of first prizes shall be the winner.

### BELGIAN BLUE

C081 — BULL, born on or between 1st October, 1989, and 30th September, 1990 (over 12 months and not over 2 years).

*No Entry*

C082 — BULL, born on or between 1st October, 1987, and 30th September, 1989 (over 2 years and not over 4 years).

1 1910 O'Kane B: BOOSEY BLUE ALFRESCO 7 (OKBA006), 30/08/88, S: Hercule Du Major, D: Serern Dawn

1910 CHAMPION BULL - Society Sash.

C083 — HEIFER, born on or between 1st October, 1989, and 30th September, 1990 (over 12 months and not over 2 years).

*No Entry*

C084 — COW OR HEIFER, born on or between 1st April, 1986, and 30th September, 1989 (over 2 years and not over 5 1/2 years).

2 1911 O'Kane B: COLLANES BECKY 23 (BBABB002), 23/05/89, S: Gaillard, D: Manx Blue Duchess

1 1912 Brown M: DERLWYN A SWEET PEA 17 (AHBBA003), 28/08/88, S: Graystone Banko, D: Serern Daphney

1912 CHAMPION COW OR HEIFER - Society Sash and trophy presented by MR. M.E. BROWN.

#### MOST SUCCESSFUL BELGIAN BLUE EXHIBITOR

*B. O'KANE*

A Special Sash will be awarded to the most successful exhibitor providing there are three or more Exhibitors. Three points will be allotted for a first prize, two points for a second and one point for a third prize, in each ordinary class. In addition three points will be allotted for a Champion. In the event of two or more exhibitors securing an equal number of points the exhibitor gaining the greatest number of first prizes shall be the winner.

### BRAFORD

C089 — BULL, born on or between 1st October, 1989, and 30th September, 1990 (over 12 months and not over 2 years).

*No Entry*

C090 — BULL, born on or between 1st October, 1987, and 30th September, 1989 (over 2 years and not over 4 years).

*No Entry*

CHAMPION BULL - Society Sash.

C091 — HEIFER, born on or between 1st October, 1989, and 30th September, 1990 (over 12 months and not over 2 years).

*No Entry*

C092 — COW OR HEIFER, born on or between 1st April, 1986, and 30th September, 1989 (over 2 years and not over 5 1/2 years).

*No Entry*

CHAMPION COW OR HEIFER - Society Sash.

#### MOST SUCCESSFUL BRAFORD EXHIBITOR

A Special Sash will be awarded to the most successful exhibitor providing there are three or more Exhibitors. Three points will be allotted for a first prize, two points for a second and one point for a third prize, in each ordinary class. In addition three points will be allotted for a Champion. In the event of two or more exhibitors securing an equal number of points the exhibitor gaining the greatest number of first prizes shall be the winner.



● MURRAY GREY

● GELBVIEH

# NEWHAVEN PARK CATTLE BREEDING

*A quarter century of stud breeding  
at Bathurst  
now expanded to Bodalla*

**STUD**

**COMMERCIAL**

Inspection welcome

Stud Master: Geoff McClintock (063) 31 3091

Principal: Susan Tocchini

Farms: Phone: (044) 73 5521

Fax: (044) 73 5523

**NOW READY –**

★ **GELBVIEH BULLS AND HEIFERS** ★



# Stockade prevents a new LICE AGE

**Stop the spread of a new Lice Age with Stockade 3 in 1 Plunge and Shower Dip. Remember - all-over coverage means all-over protection.**

- **Stockade 3 in 1** controls all known strains of lice and itchmite.
- **Stockade 3 in 1** is effectively non-stripping; the top up rate is the same as the charge rate, which makes it easy to manage. No complicated calculations as for diazinon based products.
- **Stockade 3 in 1** offers a greater margin of safety for the sheep and the operator when compared to organophosphates.



Compare the cost of **Stockade 3 in 1** with your regular dip – you're likely to be pleasantly surprised!

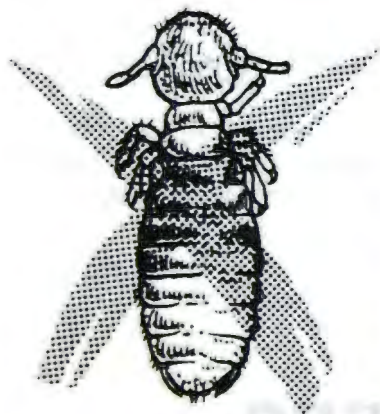

Shell

## Stockade 3<sup>\*</sup>in1

**broad spectrum plunge and shower sheep dip**



**Shell Animal Health**

Shell Chemical (Australia) Pty Ltd (Incorporated in Victoria) 1 Spring Street, Melbourne, Victoria 3000.  
Vic/Tas (03) 666 5444 NSW/QLD (07) 364 5176 SA (08) 237 3636 WA (09) 432 1364.



## BLONDE D'AQUITAINE

C097 — BULL, born on or between 1st October, 1989, and 30th September, 1990 (over 12 months and not over 2 years).

*No Entry*

C098 — BULL, born on or between 1st October, 1987, and 30th September, 1989 (over 2 years and not over 4 years).

*No Entry*

CHAMPION BULL - Society Sash.

C099 — HEIFER, born on or between 1st October, 1989, and 30th September, 1990 (over 12 months and not over 2 years).

*No Entry*

C100 — COW OR HEIFER, born on or between 1st April, 1986, and 30th September, 1989 (over 2 years and not over 5 1/2 years).

*No Entry*

CHAMPION COW OR HEIFER - Society Sash.

### MOST SUCCESSFUL BLONDE D'AQUITAINE EXHIBITOR

A Special Sash will be awarded to the most successful exhibitor providing there are three or more Exhibitors. Three points will be allotted for a first prize, two points for a second and one point for a third prize, in each ordinary class. In addition three points will be allotted for a Champion. In the event of two or more exhibitors securing an equal number of points the exhibitor gaining the greatest number of first prizes shall be the winner.

## LINCOLN RED

C105 — BULL, born on or between 1st October, 1989, and 30th September, 1990 (over 12 months and not over 2 years).

1913 Dixon-Hughes J D & P R: BRONTE PARK STARBUCK 673 (JPHU1), 11/12/89, S: Mcturk Hansard, D: Molyneaux Farms Julia

C106 — BULL, born on or between 1st October, 1987, and 30th September, 1989 (over 2 years and not over 4 years).

1914 Cannock Pastoral Co.: CANNOCK ENSIGN 13TH 633 (CPCU75), 28/08/89, S: Cannock Ensign 2Nd, D: Cannock Azaria 3Rd

1915 Grant D & D: LINDON ZEUS 549 (DDGT2), 14/10/88, S: Cannock Victor 18Th, D: Cannock Dolly 7Th

CHAMPION BULL - Society Sash. 1913

C107 — HEIFER, born on or between 1st October, 1989, and 30th September, 1990 (over 12 months and not over 2 years).

*No Entry*

C108 — COW OR HEIFER, born on or between 1st April, 1986, and 30th September, 1989 (over 2 years and not over 5 1/2 years).

*No Entry*

CHAMPION COW OR HEIFER - Society Sash.

### MOST SUCCESSFUL LINCOLN RED EXHIBITOR

A Special Sash will be awarded to the most successful exhibitor providing there are three or more Exhibitors. Three points will be allotted for a first prize, two points for a second and one point for a third prize, in each ordinary class. In addition three points will be allotted for a Champion. In the event of two or more exhibitors securing an equal number of points the exhibitor gaining the greatest number of first prizes shall be the winner.

## BRAUNVIEH

C113 — BULL, born on or between 1st October, 1989, and 30th September, 1990 (over 12 months and not over 2 years).

2 1916 Rainsford A J & R A: KOIJAK MARQUIS 1490 (KJK295), 05/05/90, S: Markus 16004, D: Koijak Marietta 654, *For Sale*

3 1917 Mc Donald Mrs S: WARRINGA PARK BEVAN 194 (WRPPK017), 24/02/90, S: Rolf, D: Koijak Katriona, *For Sale*

1 1918 Ironstone Braunvieh Stud: BAKKELY EKKO 1300L0073 (IMOFJ073), 03/12/89, S: Renz, D: Bakkely Berit

C114 — BULL, born on or between 1st October, 1987, and 30th September, 1989 (over 2 years and not over 4 years).

3 1919 Rainsford A J & R A: KOIJAK EL NINO 1238 (KJK264), 21/05/89, S: Koijak Delano 664, D: Koijak Nina 674, *For Sale*

1 1920 Tarrawarra Glen: MARELUND SGARD DOZENT 52078 (2485D2), 09/06/88, S: Renz, D: Fink

2 1921 Eigenthal Braunvieh Stud: KOGLEHAVE DIONYSIS (IMP DEN) 52038 (DK2560D1), 06/05/88, S: Waldmeier Renz, D: Ellebrud Ulrikke

CHAMPION BULL - Society Sash.

C115 — HEIFER, born on or between 1st October, 1989, and 30th September, 1990 (over 12 months and not over 2 years).

1922 Mc Donald Mrs S: WARRINGA PARK ROWENA 219 (WRPPK022), 27/09/90, S: Pino, D: Warringa Park Rosy, *For Sale*

3 1923 Rainsford A J & R A: KOIJAK LILY 1487 (KJK305), 27/06/90, S: Markus 16004, D: Koijak Lyndel 678

1 1918 Ironstone Braunvieh Stud.

2. 1920 Tarrawarra Glen.



1 1924 **Eigenthal Braunvieh Stud:** EIGENTHAL NINA EIGFK074 (EIGFK074), 21/03/90, S: Admiral, D: Soholt Diana

1925 **Eigenthal Braunvieh Stud:** EIGENTHAL MARIA EIGFK075 (EIGFK075), 21/03/90, S: Admiral, D: Soholt Diana

2 1926 **Rainsford A J & R A:** KOIJAK NAOMI POLL 1240 (KJK287), 19/10/89, S: Koiyak Nathan 676, D: Koiyak Nadia 672, *For Sale*

C116 — COW OR HEIFER, born on or between 1st April, 1986, and 30th September, 1989 (over 2 years and not over 5 1/2 years).

1927 **Ironstone Braunvieh Stud:** BAKKELY ELLI 130010072 (IMDFJ004), 08/09/89, S: Renz, D: Ellebrud

1928 **Ironstone Braunvieh Stud:** MARELUNDSGARD ERNA 620050148 (IMDFJ005), 25/06/89, S: Bakkely Adam, D: Fink

3 1929 **Eigenthal Braunvieh Stud:** SOHOLT DIANA (IMP DEN) 52079 (DK1695D1), 01/01/88, S: Bakkely Adam, D: Ellebrud P5

2 1930 **Tarrawarra Glen:** MARELUNDSGARD CAROLINE 52037 (2485C7), 27/09/87, S: Bakkely Volmer, D: Ellebrud

1 1931 **Rainsford A J & R A:** KOIJAK ALICE 706 (KJK212), 16/04/87, S: Great Beauty 11017, D: Koiyak Phillipa 702, *For Sale*

CHAMPION COW OR HEIFER - Society Sash.

#### MOST SUCCESSFUL BRAUNVIEH EXHIBITOR

AJ & RA RAINSFORD

A Special Sash will be awarded to the most successful exhibitor providing there are three or more Exhibitors. Three points will be allotted for a first prize, two points for a second and one point for a third prize, in each ordinary class. In addition three points will be allotted for a Champion. In the event of two or more exhibitors securing an equal number of points the exhibitor gaining the greatest number of first prizes shall be the winner.

### ROMAGNOLA

C121 — BULL, born on or between 1st October, 1989, and 30th September, 1990 (over 12 months and not over 2 years).

1 1932 **Dawson B:** CARNARVON INCREDIBLE 2659 (BBDJ1U), 01/11/89, S: Dal Andrews, D: Gain Bianca

C122 BULL, born on or between 1st October, 1987, and 30th September, 1989 (over 2 years and not over 4 years).

No Entry

1932 CHAMPION BULL - Society Sash and trophy valued at \$50 presented by THE ROMAGNOLA SOCIETY OF AUSTRALIA.

2. 1924 EIGENTHAL BRAUNVIEH STUD

1. 1931 AJ & RA RAINSFORD

C123 — HEIFER, born on or between 1st October, 1989, and 30th September, 1990 (over 12 months and not over 2 years).

1933 **Doonbiddie Wonderview:** DOONBIDDIE BELLA 2985 (DBWK1U), 29/09/90, S: Seymour Grekez Theiss, D: Seymour Bella

C124 — COW OR HEIFER, born on or between 1st April, 1986, and 30th September, 1989 (over 2 years and not over 5 1/2 years).

1 1934 **Dawson B:** GAIN BIANCA 1732 (GG135U), 14/10/87, S: Valtellina Remo Fme (P) (E.T), D: Seymour 78A13

1934 CHAMPION COW OR HEIFER - Society Sash and trophy valued at \$50 presented by THE ROMAGNOLA SOCIETY OF AUSTRALIA.

#### MOST SUCCESSFUL ROMAGNOLA EXHIBITOR

A Special Sash will be awarded to the most successful exhibitor providing there are three or more Exhibitors. Three points will be allotted for a first prize, two points for a second and one point for a third prize, in each ordinary class. In addition three points will be allotted for a Champion. In the event of two or more exhibitors securing an equal number of points the exhibitor gaining the greatest number of first prizes shall be the winner.

### BRANGUS

C129 — BULL, born on or between 1st October, 1989, and 30th September, 1990 (over 12 months and not over 2 years).

1 1935 **Davis R:** KIMBERLEY DOWNS JAKE (90 OVER 20), 01/06/90, S: Kimberley Downs Green 7/20, D: Kimberley Downs Gentleness

2 1936 **Davis R:** KIMBERLEY DOWNS BRUCE 10743BI (90 OVER 6), 26/04/90, S: Bimbadeen 742, D: Kimberley Downs Greenlawns

3 1937 **Davie R S & A:** BIMBADEEN KING 819 RADRJ0819 (RAD819), 06/11/89, S: Rb King 44T4 (U.S.A), D: Bimbadeen Aster 911

C130 — BULL, born on or between 1st October, 1987, and 30th September, 1989 (over 2 years and not over 4 years).

No Entry

1935 CHAMPION BULL - Society Sash.

C131 — HEIFER, born on or between 1st October, 1989, and 30th September, 1990 (over 12 months and not over 2 years).

1 1938 **Davis R:** KIMBERLEY DOWNS SHARON 12456BI (90 OVER 11), 13/08/90, S: Kimberley Downs Green 7/20, D: Kimberley Downs Blue 8/4

1939 **Davis R:** KIMBERLEY DOWNS JEMMA (90 OVER 5), 19/07/90, S: Rbr Shocker 119T, D: Kimberley Downs E 7/25



# TOGETHER ON THE FARM THEY WORK A CHARM



Farmers know that success on the land takes a lot of co-operation and many different partnerships . . . like the partnership between a farmer and his machinery. And to keep that machinery running at the peak performance, Shell Rimula X and Shell Formula Diesel. A partnership which powers the diesel engines you rely on. Together, Shell Formula Diesel and Rimula X will see you and your machinery right. All season long.

**ABOUT YOUR OIL** Shell Rimula X multigrade is the diesel oil which reduces bore polishing and improves cold starting. Leading to less maintenance and lower running costs. Best of all – Rimula X is the one oil you need for most diesel engines. And it's probably right for your ute as well!

**ABOUT YOUR FUEL** Shell Formula Diesel maximises performance by improving cold starts and faster warm ups. And Formula Diesel keeps proving its superior fuel economy again and again, achieving up to 7.85 miles per gallon in the Coast-to-Coast across Australia Challenge. Shell Formula Diesel and Shell Rimula X. A partnership that leaves you free to work on the land, not in the shed.

Available from your local  
Shell Distributor or Re-Seller.



The Shell Company of Australia Limited  
A.C.N. 004 610 459



# Braunvieh

**“Original Swiss Braunvieh”**

***THE PRACTICAL BEEF BREED***

Used as a terminal sire across Angus, Murray Grey, White Shorthorn etc; the Braunvieh breed will add size/weight/fleshing and, in consequence, dollars to the commercial cattleman's cash flow. Heifer progeny will be larger/roomier females with improved milk production and associated internal traits.

*For more information, please contact:*

**The “ORIGINAL SWISS BRAUNVIEH” Beef Breeders Association of Australia Inc.**

PO Box 402, Yarra Glen, Vic 3775. Ph. (059) 62 5314 (Mr Rene Zeller - Secretary).





- 1940 **Briant G:** GLENHEART 200 (HEART WR200), 15/07/90, S: Glenheart 60, D: Glenheart 41  
 3  
 1941 **Hood R G:** SETTLEMENT POINT LIZZY J175 SPRJ0175 (SPJ175), 03/10/89, S: Glc Integrity 27U, D: Selbourne Gem Toc 632  
 2

**C132 — COW OR HEIFER, born on or between 1st April, 1986, and 30th September, 1989 (over 2 years and not over 5 1/2 years).**

- 1942 **Briant G:** COREEN SUSAN 4TH 12097B3 (D/A449), 12/09/89, S: Coreen Panther, D: Coreen Kristal  
 3  
 1943 **Briant G:** BRI 8-73 12085B4 (REV B B CONJ 8 OVER 73), 14/11/88, S: Bri 6-12, D: Bri Bess  
 1  
 1944 **Davis R:** KIMBERLEY DOWNS MISS EXTRA 1ST (U.S.A) 11751B1 (8 OVER 9), 02/11/88, S: Rbr Extra 20T3, D: Kimberley Downs Water Lily  
 2  
 1945 **Glenlee Pastoral Co:** COREEN SERENE 10639B4 (D/A380), 28/12/86, S: Bimbadeen 462, D: Coreen Nice (Tw)

**CHAMPION COW OR HEIFER - Society Sash. 1938**

### MOST SUCCESSFUL BRANGUS EXHIBITOR

**R. DAVIS**

A Special Sash will be awarded to the most successful exhibitor providing there are three or more Exhibitors. Three points will be allotted for a first prize, two points for a second and one point for a third prize, in each ordinary class. In addition three points will be allotted for a Champion. In the event of two or more exhibitors securing an equal number of points the exhibitor gaining the greatest number of first prizes shall be the winner.

## GELBVIEWH

**C137 — BULL, born on or between 1st October, 1989, and 30th September, 1990 (over 12 months and not over 2 years).**

- 1946 **Mc Carthy D & P:** SILVER DOWNS DISCOVERY K5 654 (DTBFK5), 23/09/90, S: Gold Star 4W, D: Cypress View Rose 32X  
 1947 **Woodys Pastoral Company:** ABBARINGA TOP FORM 341 (BARPK003), 23/09/90, S: Triangle T Topper 26T, D: Golden Jodi Ilg136U  
 3  
 1948 **Starr A & Miss S Tocchini:** NEWHAVEN PARK HIDALGO 711 (STGK12), 22/09/90, S: Senaboy 1X, D: Tall Pine Mercedes  
 1949 **Starr A & Miss S Tocchini:** NEWHAVEN PARK SARITO 708 (STGFK14), 22/09/90, S: Gold Star 4W, D: Cypress View Maria  
 1950 **Starr A & Miss S Tocchini:** NEWHAVEN PARK GLYDEN 709 (STGK13), 22/09/90, S: Gold Star 4W, D: Miss Wind Wog  
 1951 **Starr A & Miss S Tocchini:** NEWHAVEN PARK ERSCHER 710 (STGPK8), 20/09/90, S: Senaboy 1X, D: Bergen Bella  
 1952 **Woodys Pastoral Company:** ABBARINGA TOP GUN 339 (BARPK001), 15/09/90, S: Triangle T Topper 26T, D: Wgg Miss Wind 105T  
 2  
 1953 **Grawenjobar Pty Ltd:** B.C.C. BOXER 400 (BCCFK002), 08/08/90, S: Gold Dust Long John 784W, D: Gold Star T.P. 26U

- 1954 **Lohemi Pastoral Co.:** CRANBROOK KINETIC 529 (CTGFK778), 15/07/90, S: Gold Star 4W, D: Forget Me Not 125F  
 1955 **Gelfee Cattle Company P/I:** BENCHMARK STAR 534 (GCCCK026), 25/06/90, S: Gold Star 4W, D: Miss Jasperson 7N  
 1956 **Warner A, J, G K & T A:** BRONZE KEY BOUNCER 411 (GOWFK004), 28/05/90, S: Gold Star 4W, D: Triangle T Ms Aussie 27X (Imp Can)  
 1957 **Gippsland Gelbvieh Stud:** GODWIN PARK GOLD STAR 421 (GPFK002), 23/05/90, S: Gold Star 4W (Imp Can), D: Sre Miss Flora 4X (Imp Can)  
 1958 **Beartooth International Inc.:** BT1 BEARTOOTH ZEST 2010Z (E.T) 608 (2010Z), 20/02/90, S: Grf Starfire (E.T), D: Ndr Miss Floto 503  
 1959 **Sames O & A:** EDENBERG TONY 219 (EDPK016), 04/02/90, S: Cks Tradition U4, D: Willow Flat Star 18X, For Sale  
 1960 **Mulvihill T:** MONTROSE HORSEPOWER 144 (MONFJ001), 01/11/89, S: Fairyvale Challenger, D: Gold Star 47U

**C138 — BULL, born on or between 1st October, 1987, and 30th September, 1989 (over 2 years and not over 4 years).**

- 2 1961 **Stubbe J L & C A:** DAVIDSON'S BANK 87 101 (DVE8Y), 30/01/89, S: Triangle T Mr Wizard 24U, D: Miss Dividend 66P  
 1 1962 **Mc Carthy D & P & H & R Bauer:** HASSLER (IMP GER) 234 (4570940), 08/11/88, S: Akteur, D: Silke

**1958 CHAMPION BULL - Society Sash.**

**C139 — HEIFER, born on or between 1st October, 1989 and 30th September, 1990 (over 12 months and not over 2 years).**

- 1963 **Starr A & Miss S Tocchini:** NEWHAVEN PARK THYRA 680 (STGFK17), 25/09/90, S: Gold Star 4W, D: Trixie Hpc 47X  
 3 1964 **Mc Carthy D & P:** SILVER DOWNS SABRINA K6 655 (DTBFK6), 24/09/90, S: Gold Star 4W, D: Circle T Sabrina 64X  
 1965 **Starr A & Miss S Tocchini:** NEWHAVEN PARK BELLONA 678 (STGFK11), 22/09/90, S: Gold Star 4W, D: Sally Tfd595  
 1966 **Starr A & Miss S Tocchini:** NEWHAVEN PARK EUMONIA 677 (STGPK10), 22/09/90, S: Senaboy 1X, D: Tall Pine Mercedes  
 1967 **Hobill D J:** MISSION BANKS MISS SANDY 611 (DJHFK001), 21/09/90, S: Gold Star 4W, D: Gold Dust Opel  
 1968 **Starr A & Miss S Tocchini:** NEWHAVEN PARK AGENA 675 (STGFK1), 15/09/90, S: Gold Star 4W, D: Sally Tfd 59S  
 1969 **Lohemi Pastoral Co.:** CRANBROOK MARGUERITA 697 (CTGFK783), 08/09/90, S: Gold Star 4W, D: Huf Linda 22S  
 1 1970 **Mc Carthy D & P:** SILVER DOWNS RENETTE K2 651 (DTBFK2), 28/08/90, S: Gold Star 4W, D: Whisky Hill Renette 801X



- 1971 **Sullivan R:** R.P. SHELLY 704 (RPK347), 15/08/90, S: Gold Star 4W, D: La2X
- 2 1972 **Sullivan R:** R.P. WENDY 1 703 (RPK342), 15/08/90, S: Gold Star 4W, D: M.V.F. 22S
- 1973 **Sullivan R:** R.P. WENDY 702 (RPK331), 14/08/90, S: Gold Star 4W, D: M.V.F. 22S
- 1974 **Warner A, J, G K & T A:** BRONZE KEY BEAUTY 607 (GOWFK007), 12/08/90, S: Gold Dust Long John, D: Beaufort Lady C2M 3N
- 1975 **Lohemi Pastoral Co.:** CRANBROOK FORGET ME NOT 532 (CTGFK781), 28/07/90, S: Gold Star 4W, D: Forget Me Not 125F
- 1976 **McCarthy D & P:** SILVER DOWNS MARIA K1 650 (DTBFK1), 26/07/90, S: Gold Star 4W, D: Cypress View Maria 27X
- 1977 **Sames O & A:** EDENBERG QUEENIE 489 (EDFK021), 12/07/90, S: Jans Golden Super Sonic, D: Fairyvale Fairy Queen 2U
- 1978 **Frijlink J & H:** SONNEVANCK KAHLIA 344 (JAHFK001), 09/06/90, S: Jans Golden Super Sonic 1S, D: Fairyvale Whitney 29W
- 139 A 1979 **Stubbe J L & C A:** TUERONG PARK KORI 616 (TPGFK003), 04/06/90, S: Triangle T Topper 26T, D: Davidson'S Lori 3X
- 1980 **Stubbe J L & C A:** GODWIN PARK KORA 422 (GPFK003), 26/05/90, S: Gold Star 4W, D: Sre Miss Flora 4X
- 3 1981 **Gelfee Cattle Company P/I:** BENCHMARK MISS TRIPLE 591 (GCCCK017), 02/05/90, S: Gold Star 4W, D: Miss Triple 6 8M
- 2 1982 **S J, Rivertree & Retreat:** PHG PRAIRIE REBEKAH Z71 390 (Z71), 22/04/90, S: Tau Issac 762W, D: Floto Lady 11U
- 1983 **Lyon G:** BANYULE BREEDBIRD 351 (BANFK003), 31/03/90, S: Scottish Horst, D: K.C. Maja 1X
- 1984 **Cameron J & J:** CJB242 396 (242), 30/03/90, S: Dbc Grizzly Bear, D: Vly33P
- 1985 **Beartooth International Inc.:** BT1 MISS DEVA 2041Z (E.T) 609 (2041Z), 27/03/90, S: Fik 101 Bullion 10U, D: Jgw 3R Ms Pld Bear 84X
- 1986 **Mulvihill T:** MONTROSE ANNIE 142 (MONFK003), 02/03/90, S: Jans Golden Super Sonic, D: Gold Star 53X
- 1987 **Hobill D J:** MISS BROOK 1122Z 388 (BBB1122Z), 28/02/90, S: Bbb Belbrook 118X, D: Bbb Miss Thirty 3X (E.T)
- 1 1988 **S J Gelbvieh:** FRI MS EQUALIZER 254Z 398 (254Z), 25/02/90, S: Jri Equalizer 125T, D: Jri Ms Statesman 254X
- 1989 **Mulvihill T:** MONTROSE REBECCA 143 (MONFK002), 22/02/90, S: Scottish Herkules, D: Gold Star 38X
- 1990 **Warner A, J, G K & T A:** MISS D.R.B. 2Z 502 (DRB2Z), 22/02/90, S: Gold Star 3U, D: D.R.B. Emma 45U
- 1991 **Sames O & A:** EDENBERG K019 222 (EDPK019), 20/02/90, S: Cks Tradition U4, D: Bergen Wild Ginger, *For Sale*

**C140 — COW OR HEIFER, born on or between 1st April, 1986 and 30th September, 1989 (over 2 years and not over 5 1/2 years).**

- 1992 **Black Mrs J:** SJ KATIE SF11801 (SJFJ001), 04/08/89, S: Fairyvale Challenger, D: Goldstar 44T

- 1993 **Stubbe J L & C A:** EXOTIC'S FANTASY 915Y 103 (EXT915Y), 01/04/89, S: Triangel T Tony 25T, D: Golden Lyn 182G
- 1994 **S J Gelbvieh:** MISS KITTO MDL938Y 239 (938Y), 20/03/89, S: Valhalla Nugget 660L, D: Miss Meadowland 634U
- 1995 **Gelbvieh Cattle Services:** ROSY 25 (SRS30YRE), 02/03/89, S: Fairyvale Pioneer, D: Srs Rose
- 3 1996 **Gelbvieh Breeding Services:** BETTY 257 (IMG4610748), 23/12/88, S: Franke, D: Berbel
- 1997 **Gelbvieh Cattle Services:** ROSITA 250 (WK19643), 15/11/88, S: Molk, D: Nora
- 2 1998 **Gelfee Cattle Co P/I & Newhaven:** BBB LADY'S IMAGE 9X 1S 94 (BBB9XRE), 15/04/88, S: Belcroft 1129, D: Mvf Miss Sensation 30S
- 1 1999 **Cameron J & J:** GOLD STAR 38X 38 (ATC38XRE), 23/03/88, S: Circle T Mr Lou, D: Paula Herman 99P

1999 **CHAMPION COW OR HEIFER - Society Sash and a trophy presented by the CANADIAN GELBIEH ASSOCIATION.**

#### MOST SUCCESSFUL GELBIEH EXHIBITOR

#### BEERTOOTH INTERNATIONAL

A Special Sash will be awarded to the most successful exhibitor providing there are three or more Exhibitors. Three points will be allotted for a first prize, two points for a second and one point for a third prize, in each ordinary class. In addition three points will be allotted for a Champion. In the event of two or more exhibitors securing an equal number of points the exhibitor gaining the greatest number of first prizes shall be the winner.

### HIGHLAND

**C145 — BULL, born on or between 1st October, 1989, and 30th September, 1990 (over 12 months and not over 2 years). Prizes: \$20, \$10 presented by STRATHAYR INSTANT LAWN PTY. LTD.**

- 2000 **Anderson J:** BULTARRA THOMAS (14BJCAP), 23/06/90, S: Angus OG 2Nd Of Millerston, D: Ursula Of Auchnacraig
- 2 2001 **Atchison R & H:** RAHIL PARK COSMO RUADH (E.T) 515 (RP2B), 13/04/90, S: Gille Coir Of Pennygown (U.K), D: Trafalgar Tatiana (Imp U.S.A)
- 3 2002 **Atchison R & H:** RAHIL PARK RED ADAIR (E.T) 504 (RP1B), 05/04/90, S: Gille Coir Of Pennygown (U.K), D: Mamuthli Wanda (Imp Can)
- 1 2003 **Black J H C:** GLENGARRY ABARRACH (E.T) 324 (JWB10AF), 28/10/89, S: Callum Of Pollock (U.K), D: Neoinean Og 101St Of Achnacloich (Imp U.K), *For Sale*

**C146 — BULL, born on or between 1st October, 1987, and 30th September, 1989 (over 2 years and not over 4 years). Prizes: \$20, \$10 presented by STRATHAYR INSTANT LAWN PTY. LTD.**

- 1 2004 **Elder Mrs S:** DURNES SKIBO 364P (DURP4A), 09/07/89, S: Jock 26Th Of Leys (U.K), D: Durness Sybil



2005 Lane L & P: ARROCHAR HAMISH 196P (ARRP1A), 21/03/89, S: Hallmark 2Nd Of Trelissick (Imp N.Z), D: Ardvorlich Princess Morag 3Rd

CHAMPION BULL - Society Sash and \$20 presented by STRATHAYR INSTANT LAWN PTY. LTD. 2003

C147 — HEIFER, born on or between 1st October, 1989, and 30th September, 1990 (over 12 months and not over 2 years). Prizes: \$20, \$10 presented by STRATHAYR INSTANT LAWN PTY. LTD.

2006 Elder Mrs S: DURNNESS MUFFY 565 (DURP4B), 09/07/90, S: Gille Coir Of Pennygown (U.K), D: Durness Catherine

2007 Anderson J: BULTARRA JOANNE (10BJCAP), 23/03/90, S: Gille Coir Of Pennygown (U.K), D: I-Kam Ulinda (Imp Can)

2008 Stewart A Mc L & D K: ARDVORLICH STUAMAIG 447P (ASP90A), 03/11/89, S: Gille Coir Of Pennygown (U.K), D: Ardvorlich Agnes 2Nd

C148 — COW OR HEIFER, born on or between 1st April, 1986, and 30th September, 1989 (over 2 years and not over 5 1/2 years). Prizes: \$20, \$10 presented by STRATHAYR INSTANT LAWN PTY. LTD.

2009 Stewart A Mc L & D K: ARDVORLICH LILEAS RUADH 265P (AS228), 10/10/88, S: Hallmark 2Nd Of Trelissick (Imp N.Z), D: Ardvorlich Lillas 2Nd

2010 Stewart A Mc L & D K: ARDVORLICH SILEAS 226P (AS188), 29/09/87, S: Gille Coir Of Pennygown (U.K), D: Ardvorlich Lillas 2Nd

CHAMPION COW OR HEIFER - Society Sash and \$20 presented by STRATHAYR INSTANT LAWN PTY. LTD. (S280) 2006

SUPREME HIGHLAND EXHIBIT - A trophy valued at \$40 presented by STRATHAYR INSTANT LAWN PTY. LTD. The Champion Highland Bull and Cow will compete for this award. MRS S. ELDER

#### MOST SUCCESSFUL HIGHLAND EXHIBITOR

MRS S ELDER

A Special Sash will be awarded to the most successful exhibitor providing there are three or more Exhibitors. Three points will be allotted for a first prize, two points for a second and one point for a third prize, in each ordinary class. In addition three points will be allotted for a Champion. In the event of two or more exhibitors securing an equal number of points the exhibitor gaining the greatest number of first prizes shall be the winner.

## PIEDMONTESE

C153 — BULL, born on or between 1st October, 1989, and 30th September, 1990 (over 12 months and not over 2 years).

2 2011 Janssen H & W Reid: PRINCE HILL SHAUN T (E.T) (AAA9001), 18/08/90, S: Mr. T It, D: Pbl Sosie 115, For Sale

2012 Mulligan W J: JT CAPTAIN COOK 2Z T-400 (JT2Z), 13/04/90, S: Captain, D: Mp Venus

1 2013 Mulligan W J: WIN POWER MASTER 102 T-457 (WIN10Z), 19/03/90, S: Champ, D: P.B.L Urella

C154 — BULL, born on or between 1st October, 1987, and 30th September, 1989 (over 2 years and not over 4 years).

No Entry

2013 CHAMPION BULL - Society Sash.

C155 — HEIFER, born on or between 1st October, 1989, and 30th September, 1990 (over 12 months and not over 2 years).

2018 Janssen H & W Reid: PRINCE HILL JUNE EX (E.T) (AAA1002), 25/08/90, S: Excalibur 6W, D: Rf Amanda 4U, For Sale

1 2019 Janssen H & W Reid: PRINCE HILL RIA T (E.T) (AAA1001), 18/08/90, S: Mr. T It, D: Pbl Sosie 115, For Sale

2021 Hood Port Pty Ltd: R.R. WINDY 6Z (IMP CAN) T-522 (RR6Z), 07/08/90, S: lose 1220 (Italy), D: C.D.G. Raspberries Delight 9U

3 2024 Willoughby K T: STORMY'S ZILLAH T377 (CAN) (SVF139Z), 14/03/90, S: Champ, D: P.B.L. Eunis

2025 Willoughby K T: WIN CANADIAN GLORY T454 (CAN) (WIN6Z), 12/03/90, S: Champ, D: P.B.L. Urella

2027 Willoughby K T: STORMY'S ZENDA T368 (SVF131Z), 27/02/90, S: Brindisi, D: M.P. Tia Maria 3T

2 2028 Mulligan W J: WIN CANADIAN MIST 1Z T-450 (WIN1Z), 13/01/90, S: Champ, D: P.B.L. Urella

2029 Classic Piedmontese: P.E. CANDIDE 3Z (IMP CAN) T-426 (PE3Z), 06/01/90, S: lose 1220 (Italy), D: M.P. Avalon 12W

2030 Mulligan W J: JT HOLLY 10Y T-422 (JT10Y), 21/12/89, S: Champ, D: Mp Guinevere

C156 — COW OR HEIFER, born on or between 1st April, 1986, and 30th September, 1989 (over 2 years and not over 5 1/2 years).

No Entry

2019 CHAMPION COW OR HEIFER - Society Sash.



**MOST SUCCESSFUL PIEDMONTESE EXHIBITOR**

A Special Sash will be awarded to the most successful exhibitor in each Breed providing there are three or more Exhibitors. Three points will be allotted for a first prize, two points for a second and one point for a third prize, in each ordinary class. In addition three points will be allotted for a Champion. In the event of two or more exhibitors securing an equal number of points the exhibitor gaining the greatest number of first prizes shall be the winner.

**PINZGAUER**

**C161 — BULL, born on or between 1st October, 1989, and 30th September, 1990 (over 12 months and not over 2 years).**

*No Entry*

**C162 — BULL, born on or between 1st October, 1987, and 30th September, 1989 (over 2 years and not over 4 years).**

*No Entry*

**CHAMPION BULL - Society Sash.**

**C163 — HEIFER, born on or between 1st October, 1989, and 30th September, 1990 (over 12 months and not over 2 years).**

2 2022 **Bells-Hill Beef Pty Ltd: DIAMOND YENDA** PFF1001058 (GDS39Z), 13/06/90, S: Yukon Clc 503T, D: Brenda Oak Cw 515N

1 2023 **Bells-Hill Beef Pty Ltd: DIAMOND GILL** PFF1001062 (GDS17Z), 06/04/90, S: Diamond T Grant Gds103T, D: Katie Oak Cw27X

**C164 — COW OR HEIFER, born on or between 1st April, 1986, and 30th September, 1989 (over 2 years and not over 5 1/2 years).**

1 2033 **Smith J P & P J: DIAMOND KELLY** PFF1000999 (GDS75Y), 08/04/89, S: Mr Kool Wt135, D: Miss Lek 9T

3 2034 **Walker B: RETLAW YOGI** PFF972 (FSX1Y), 24/02/89, S: Gaucho, D: Retlaw Kate

2035 **Stoeckeler K: RITA (IMP AUSTRIA)** 509533557 (09533), 21/10/88, S: Karas, D: Rita

2 2037 **Finger C H: RESONA** 509659757 (09659), 28/08/88, S: Met, D: Resona

**CHAMPION COW OR HEIFER - Society Sash.**

2. 2023 BELLS-HILL BEEF PTY LTD.

1. 2033 JP + PJ Smith.

**MOST SUCCESSFUL PINZGAUER EXHIBITOR**

A Special Sash will be awarded to the most successful exhibitor in each Breed providing there are three or more Exhibitors. Three points will be allotted for a first prize, two points for a second and one point for a third prize, in each ordinary class. In addition three points will be allotted for a Champion. In the event of two or more exhibitors securing an equal number of points the exhibitor gaining the greatest number of first prizes shall be the winner.

**WAGYU**

**C169 — BULL, born on or between 1st October, 1989, and 30th September, 1990 (over 12 months and not over 2 years).**

*No Entry*

**C170 — BULL, born on or between 1st October, 1987, and 30th September, 1989 (over 2 years and not over 4 years).**

*No Entry*

**CHAMPION BULL - Society Sash.**

**C171 — HEIFER, born on or between 1st October, 1989, and 30th September, 1990 (over 12 months and not over 2 years).**

1 2026 **Kobeef International Inc: KOBEEF AKI** 1036 (KOBPK006) (WAGYU), 06/03/90, S: Kobeef Ozaka Kin, D: Kobeef Fuyu

2032 **Kobeef International Inc: KOBEEF KINU** 1019 (KOBPJ600) (WAGYU), 21/10/89, S: Rueshaw, D: Kobeef Izumi

**C172 — COW OR HEIFER, born on or between 1st April, 1986, and 30th September, 1989 (over 2 years and not over 5 1/2 years).**

*No Entry*

2026 **CHAMPION COW OR HEIFER - Society Sash.**

**MOST SUCCESSFUL WAGYU EXHIBITOR**

A Special Sash will be awarded to the most successful exhibitor in each Breed providing there are three or more Exhibitors. Three points will be allotted for a first prize, two points for a second and one point for a third prize, in each ordinary class. In addition three points will be allotted for a Champion. In the event of two or more exhibitors securing an equal number of points the exhibitor gaining the greatest number of first prizes shall be the winner.



## WELSH BLACK

**C169 — BULL, born on or between 1st October, 1989, and 30th September, 1990 (over 12 months and not over 2 years).**

2014 **Hughes Miss S:** BLACKWATER PARK RAVEN KING PH539 (BPR6), 07/11/89, S: Blackwater Park Puma, D: Red Hill Opal

**C170 — BULL, born on or between 1st October, 1987, and 30th September, 1989 (over 2 years and not over 4 years).**

2015 **Treasure J S:** RANGERS RIDER PH536 (BPR3), 19/09/89, S: Diamond Peak King, D: Tawa Flat Natalie

2016 **Douglass M & M:** BLACKWATER PARK REVOLUTION PH430 (BPR1), 23/08/89, S: Diamond Peak King, D: Tawa Flat Jane, *For Sale*

2017 **Douglass M & M:** BLACKWATER PARK QUAESTOR PH409 (BPQ14), 01/10/88, S: Red Hill Onedin, D: Tawa Flat Natalie

**CHAMPION BULL - Society Sash. 2017**

**C171 — HEIFER, born on or between 1st October, 1989, and 30th September, 1990 (over 12 months and not over 2 years).**

2020 **Douglass M & M:** BLACKWATER PARK STAR FERN PH587 (BPS51), 15/08/90, S: Red Hill Osprey, D: Red Hill Odeer

2031 **Hughes Miss S:** BLACKWATER PARK REGAL ANNE PH538 (BPR5), 25/10/89, S: Blackwater Park Puma, D: Tawa Flat Kerry

**C172 — COW OR HEIFER, born on or between 1st April, 1986, and 30th September, 1989 (over 2 years and not over 5 1/2 years).**

2036 **Douglass M & M:** BLACKWATER PARK QUIDDITY PH402 (BPQ6), 01/09/88, S: Diamond Peak King, D: Tawa Flat Jane

2038 **Douglass M & M:** RED HILL ODEER PH282 (RH011), 10/09/86, S: Dysynni Boy 2Nd (A.I.), D: Te Wahie Linda

**CHAMPION COW OR HEIFER - Society Sash. 2031**

### MOST SUCCESSFUL WELSH BLACK EXHIBITOR

*M & M DOUGLASS*

A Special Sash will be awarded to the most successful exhibitor in each Breed providing there are three or more Exhibitors. Three points will be allotted for a first prize, two points for a second and one point for a third prize, in each ordinary class. In addition three points will be allotted for a Champion. In the event of two or more exhibitors securing an equal number of points the exhibitor gaining the greatest number of first prizes shall be the winner.

## DUAL PURPOSE BREED

Judging of Dairy Shorthorns will commence at 9.00 a.m. on Wednesday, 25th September.

An animal shall not be admitted to the Show Grounds unless it is entered for exhibition, but a calf of the exhibit in a beef or dual purpose breed class may be admitted if born on or after 1st March, 1991, and is being suckled by the exhibit.

Such calf to be tattooed with its permanent ink impregnated tattoo and if born before entries close the tattoo detail is to be listed on the entry form.

### Section 30 - DAIRY SHORTHORN

**ALL ENTRIES MUST BE IN THE HANDS OF THE COMPANY BEFORE 4.30 P.M. ON THURSDAY, 4TH JULY, 1991.**

Exhibitors are advised that, in addition to reading the following conditions, they should carefully peruse the conditions of entry and exhibition which precede the first Cattle Section.

An exhibitor may enter up to four animals in any one Class of which only two may be shown.

Judging will be in catalogue order on Wednesday, 25th September, 1991, commencing at 9.00 a.m. unless otherwise advised.

Cattle entered in this Section must be registered in a recognised Dairy Shorthorn Herd Book. For particulars of registration in the Dairy Shorthorn Herd Book of Australia, apply to the Secretary, the Dairy Shorthorn Association of Australia, Royal Show Grounds, Epsom Road, Ascot Vale, 3032. Dehorned cattle may be exhibited in this Section. Cows which fail to yield 2 kg. or more of milk in the 24 hours immediately preceding judging or in a period of 24 hours stipulated by the Company subsequent to judging shall be deemed to be dry.

The **DAIRY SHORTHORN ASSOCIATION OF AUSTRALIA** has donated the sum of \$60 towards the prize money, in classes D007 and D008 and a \$30 Trophy in Class D017.

**ENTRY FEE, \$48; R.A.S. OF V. MEMBERS, \$24.**

### PRIZE MONEY

Unless otherwise stated the prizes in each Class are: First, \$11; Second, \$5; Third, \$2.

**D001 — BULL, born on or between 1st June, 1990, and 30th September, 1990.**

2039 **Larmour W A:** LONG VIEW IRONSTONE 18010A (LVD2), 07/09/90, S: Elmswood Park Stockman, D: Mount View Gandhi 89Th, *For Sale*



**D002 — BULL, born on or between 1st February, 1990, and 31st May, 1990.**

- 1 2040 **Graham E J & K R:** ELMSWOOD PARK DIRECTOR 17986D (KRGD10), 10/05/90, S: Elmswood Park Eric, D: Blue Hills Waratah 13Th
- 2041 **Iskov A & Son:** MORELLA NOTABLE 21ST (P) 17968A (ID3), 27/02/90, S: Morella Notable 2Nd (P), D: Morella Princess Gwenda 96Th (P), *For Sale*
- 2 2042 **Fry N R & L M:** TURRAMURRA BARRINGTON 8TH 18004A (NRFD4), 25/02/90, S: Green Meadows Lord Barrington 2Nd, D: Turramurra Princess 25Th, *For Sale*

**D003 — BULL, born on or between 1st September, 1989, and 31st January, 1990.**

- 2 2043 **Douglas M & I:** TUERONG SUPREME'S HOPE 17919A (DC3), 20/11/89, S: Blue Hills Supreme 4Th (P), D: Blue Hills Jewel 27Th, *For Sale*
- 3 2044 **Graham E J & K R:** ELMSWOOD PARK CAESAR 17943A (KRGD14), 17/10/89, S: Elmswood Park Stockman (A.I), D: Elmswood Park Camelia 3Rd
- 1 2045 **Bonazza L S & L M:** BOONAH LORD CRESSIDA 4TH 17902A (IMDC34), 23/09/89, S: Glenmoriston Lord Cressida, D: Boonah Red Daisy 54Th

2045 **JUNIOR CHAMPION DAIRY SHORTHORN BULL** - Society's Sash for the Best Bull born on or after 1st September, 1989 and Trophy presented by MR. AND MRS. N. FRY.

2039 **RESERVE JUNIOR CHAMPION DAIRY SHORTHORN BULL** - Society Sash.

**D004 — BULL, born on or between 1st April, 1989, and 31st August, 1989.**

*No Entry*

**D005 BULL, born on or between 1st July, 1988, and 31st March, 1989.**

- 3 2046 **Iskov A & Son:** MORELLA NOTABLE 16TH (P) 17918A (IC3), 01/03/89, S: Morella Poll Stockman 26Th (P), D: Morella Princess Gwenda 74Th, *For Sale*
- 2 2047 **Iskov A & Son:** MORELLA NOTABLE 13TH (P) 17871A (IB31), 07/10/88, S: Morella Poll Stockman 26Th (P), D: Morella Pearl 339Th (P), *For Sale*
- 1 2048 **George R L:** RAVENSWOOD PARK SENATOR 4TH 17874B (RQB6), 12/09/88, S: Mount View Senator 3Rd, D: Ravenswood Park Rhododendron

**D006 — BULL, born on or before 30th June, 1988.**

- 3 2049 **Walker B:** WILLOW PARK AMBASSADOR 17823A (WKAB1), 02/06/88, S: Willow Park Wild Stockman 106Th, D: Willow Park Red Rose 141St
- 2 2050 **George R L:** RAVENSWOOD PARK DARLINDRIE 4TH 17738A (RQA18), 21/11/87, S: Willow Park Darlington Airdrie 19Th, D: Mount View Camelia 13Th

2051 **Douglas M & I:** MORELLA ROSEMAN (H) (A.I) 17658A (I331), 22/10/86, S: Wreay Roseman 2Nd, D: Morella Princess Gwenda 8Th

1 2052 **Graham E J & K R:** ELMSWOOD PARK STOCKMAN 17514A (KRG33), 06/09/85, S: Willow Park Stockman 211Th, D: Blue Hills Duchess 19Th

2048 **SENIOR CHAMPION DAIRY SHORTHORN BULL** - Society Sash for the Best Bull born on or before 31st August, 1989.

2047 **RESERVE SENIOR CHAMPION DAIRY SHORTHORN BULL** - Society Sash.

2048 **GRAND CHAMPION DAIRY SHORTHORN BULL, any age** - Society Sash, cash prize of \$300 presented by THE FEDERATION INSURANCE LIMITED and Trophy presented by the PRESIDENT of the DAIRY SHORTHORN ASSOCIATION OF AUSTRALIA, Mr. N. Fry. (\$300)

A \$50 cash prize, presented by F.J. CLAYTON & SON, "Woorabinda", will be awarded to any first prize winner of an ordinary female class, provided it was sired by a registered Woorabinda bull. (S301-S310)

**D007 — COW, born on or before 30th June, 1986 (in milk). Prizes: \$26, \$15, \$7.**

1 2053 **Douglas M & I:** TUERONG BLUE OPAL 38623A (D13), 15/03/85, S: Morella Poll Stockman 9Th (Ph), D: Blue Hills Jewel 27Th

**D008 — COW, born on or between 1st July, 1986, and 30th June, 1988 (in milk). Prizes: \$26, \$15, \$7.**

1 2054 **Douglas M & I:** TUERONG BLUE OPAL 2ND 39855A (DA5), 27/10/87, S: Blue Hills Abdul 4Th, D: Tuerong Blue Opal

2 2055 **Douglas M & I:** MORELLA PEARL 397TH (P) (A.I) 40033A (IA18), 21/07/87, S: Wreay Roseman 2Nd, D: Morella Pearl 340Th (P)

**D009 — HEIFER, born on or between 1st July, 1988, and 31st March, 1989 (in milk).**

*No Entry*

2061 **RL GEORGE**

**D010 — COW, born on or before 30th June, 1986 (in calf).**

*No Entry*

**D011 COW, born on or between 1st July, 1986, and 30th June, 1988 (in calf).**

2056 **Larmour W A:** PARKSIDE SUMMERTON 92ND 40678A (JRB2), 25/03/88, S: Willow Park Senator 105Th, D: Parkside Summerton 76Th

2 2057 **Iskov A & Son:** MORELLA PEARL 402ND (PH) 40040A (IA29), 18/09/87, S: Morella Poll Stockman 26Th (P), D: Morella Pearl 339Th (P)



# *The St. Kilda Road* **Travelodge**

PUTTING ON A GOOD SHOW IS WHAT  
THE ST. KILDA ROAD TRAVELODGE IS  
ALL ABOUT.

THAT'S WHY THE ST. KILDA ROAD  
TRAVELODGE IS VERY PROUD TO BE  
ASSOCIATED WITH THIS YEAR'S ROYAL  
SHOW THROUGH ITS SPONSORSHIP OF  
THE MISS COUNTRY SHOW GIRL QUEST.

THE ST. KILDA ROAD TRAVELODGE,  
CENTRALLY LOCATED, OFFERS FIRST  
RATE ACCOMMODATION AT A PRICE  
YOU CAN AFFORD.

*"You're Staying With Friends"*

# *The St. Kilda Road* **Travelodge**

CNR. ST. KILDA ROAD AND PARK STREET,  
MELBOURNE, VIC., 3205  
TEL.: (03) 699 4833





Photo courtesy of Stock & Land.

# You're never on your own.

National Australia Bank first demonstrated its commitment to rural Australia by pioneering financial services in remote areas early last century.

Our commitment has kept on growing since then through a range of services developed specifically for your requirements. You're never on your own when you're with National Australia Bank.





2058 **George R L: RAVENSWOOD PARK RHODODENDRON 7TH 39470A (RQ22), 26/09/86, S: Boonah Premier 10Th, D: Mount View Rhododendron 31St**

**D012 — HEIFER, born on or between 1st July, 1988, and 31st March, 1989 (in calf).**

2059 **Fry N R & L M: TURRAMURRA PRINCESS 43RD 40665A (NRFC1), 02/03/89, S: Green Meadows Lord Barrington 21St, D: Turramurra Lady 28Th**

2060 **Fry N R & L M: MERRIMU PARK BLUSH 40810A (RSEC01), 10/01/89, S: Turramurra Barrington 5Th, D: Willow Park Blush 308Th**

2061 **George R L: RAVENSWOOD PARK RHODODENDRON 17TH 40593A (RQB16), 21/10/88, S: Willow Park Darlington Airdrie 19Th, D: Mount View Rhododendron 2Nd**

**SENIOR CHAMPION DAIRY SHORTHORN COW OR HEIFER - Society Sash and \$50 trophy presented by F.J. CLAYTON & SON, for the Best Cow or Heifer born on or before 31st March, 1989. 2058**

**RESERVE SENIOR CHAMPION DAIRY SHORTHORN COW OR HEIFER - Society Sash. 2054**

**D013 — HEIFER, born on or between 1st April, 1989, and 30th September, 1989 (in milk).**

2062 **Larmour W A: ELMSWOOD PARK VIEWETTE 2ND 41045A (KRG12), 13/09/89, S: Elmswood Park Stockman, D: Mount View Gandi 89Th**

**D014 — HEIFER, born on or between 1st April, 1989, and 30th September, 1989 (not in milk and not necessarily in calf).**

2063 **Douglas M & I: Tuerong Lady Melba 5TH 41000A (DC2), 27/09/89, S: Tuerong Blue Stockman, D: Tuerong Lady Melba 3Rd**

2064 **Graham E J & K R: ELMSWOOD PARK MOLLY 10TH 41022A (KRG11), 11/09/89, S: Elmswood Park Stockman (A.I), D: Elmswood Park Molly 2Nd**

2065 **Iskov A & Son: MORELLA JEWEL 101ST (P) 40910A (IC13), 15/08/89, S: Morella Poll Stockman 26Th (P), D: Morella Jewel 91St (P)**

2066 **Iskov A & Son: MORELLA PRINCESS GWENDA 125TH (P) 40908A (IC10), 03/08/89, S: Morella Poll Stockman 26Th (P), D: Morella Princess Gwenda 107Th**

**D015 — HEIFER, born on or between 1st October, 1989, and 31st December, 1989.**

2067 **George R L: RAVENSWOOD PARK LADY BARRINGTON 2ND (RQD2), 20/12/89, S: Willow Park Darlington Airdrie 19Th, D: Willow Park Lady Barrington**

**D016 — HEIFER, born on or between 1st January, 1990 and 30th June, 1990.**

2068 **Iskov A & Son: MORELLA PEARL 429TH (P) 41254A (ID10), 28/05/90, S: Kimberley Poll Stockman 7Th (P), D: Morella Pearl 403Rd**

2069 **Larmour W A: LONGVIEW SWEETHEART 41446D (LVD1), 18/05/90, S: Morella Notable 12Th, D: Mary 000071F**

2070 **Graham E J & K R: ELMSWOOD PARK PEARL 12TH 41339A (KRGD1), 07/03/90, S: Elmswood Park Stockman (A.I), D: Elmswood Park Pearl 6Th**

2071 **George R L: RAVENSWOOD PARK RHODODENDRON 19TH 41462A (RQD6), 15/02/90, S: Bonnie View Valliant 33Rd, D: Ravenswood Park Rhododendron**

**2068 JUNIOR CHAMPION DAIRY SHORTHORN HEIFER - Society Sash for the Best Heifer born on or after 1st April, 1990 and Trophy donated by the WILSON FAMILY, "BLUE HILLS", BOORT, VIC.**

**2064 RESERVE JUNIOR CHAMPION DAIRY SHORTHORN HEIFER - Society Sash.**

**2058 GRAND CHAMPION DAIRY SHORTHORN COW OR HEIFER, any age - Society Sash, cash prize of \$200 presented by THE FEDERATION INSURANCE LIMITED, and trophy valued at \$70 presented by MR. & MRS. N. FRY. (S311)**

**2058 A SILVER ROSE BOWL, presented in 1971 by the SHORTHORN SOCIETY OF THE UNITED KINGDOM OF GREAT BRITAIN AND IRELAND, to commemorate the Golden Jubilee of the Dairy Shorthorn Association of Australia, will be awarded to the exhibitor of the Grand Champion Dairy Shorthorn Cow or Heifer. The Trophy to be competed for in perpetuity and the winning animal and the exhibitor's name to be engraved on it each year. The Trophy to remain the property of the Dairy Shorthorn Association of Australia.**

**D017 — \*BEST VESSEL, (cow or heifer to be of good breed type). Competition is limited to animals exhibited in the ordinary classes and the Judge may order the exhibits to be milked dry before making the final award.**

2072 **Douglas M & I**  
2073 **Iskov A & Son**

Winner of Class D017 will receive a trophy valued at \$30 presented by the **DAIRY SHORTHORN ASSOCIATION OF AUSTRALIA.**

**D018 — \*COW AND HER DAUGHTER, any age owned by the one exhibitor. Competition is limited to animals exhibited in the ordinary Classes. NOTE - Only one combination of cow and daughter can compete.**

2074 **Douglas M & I**

Winner of Class D018 will receive the Yullundry trophy, presented by **YULLUNDY PASTORAL CO.**



**D019 — \*GROUP PRIZES:** Three females by the same sire, not necessarily bred by exhibitor. The name of the sire to be given on the entry form. Competition is limited to animals exhibited in the ordinary classes.  
Prizes: \$9, \$5, \$2.

2075 **George R L:** GROUP BY WILLOW PARK DARLINGTON AIRDRIE 19TH

2076 **Iskov A & Son:** GROUP BY MORELLA POLL STOCKMAN 26TH (P)

Winner of Class D019 will receive a Trophy valued at \$30 presented by **BONNIE VIEW PASTORAL CO.**

**D020 — \*GROUP PRIZES:** One male and two females, any age, bred by the exhibitor. Competition for these prizes is limited to animals exhibited in ordinary classes.  
Prizes: \$9, \$5, \$2.

2077 **Douglas M & I**

2078 **George R L**

2079 **Iskov A & Son**

### Section 31 - BEEF CATTLE HANDLER'S COMPETITION THE SHELL BEEF CATTLE HANDLER'S AWARDS

Shell Handler's Awards will be presented to the Handlers who best prepare an animal for the Show Ring, attention being given to the manner in which it is brought before the judges. These awards are in recognition of the support given by the SHELL GROUP OF COMPANIES in sponsoring the Pre-Show Journalists' Tour.

**JUNIOR PRIZES:** For each section First; Society's inscribed Pewter Tankard, an Engraved Cattle Cane presented by the Herdsmens' Association and \$60; Second; Society's inscribed Pewter Tankard and \$20; Third; Society's inscribed Pewter Tankard and \$10.

**SENIOR PRIZES:** First, \$100; Second, \$50; Third, \$25 with tankards. The winner receives an Engraved Cattle Cane presented by the Herdsmen's Association. The prize money will be paid to the Grooms concerned.

#### SHELL AWARDS CONDITIONS OF ENTRY AND JUDGING

1. The competitor (either male or female) must be a recognised handler prior to the Show and must have prepared the stock entered for exhibition by his or her employer.
2. Each competitor will be required to complete final preparation and parade before the judges one animal which must be selected from the Show Team of the exhibitor by whom the handler is employed.
3. Judging for the Senior award will take place in the Federation Ring, at 9.00 a.m. on Friday, 27th September, 1991.

1. G. O'Brien

2. C. Newcomen

3. McWheller

1. C. Ireland

2. R. Bevan

3. M. Muller

1. J. Hayward

2. M. Will

3. J. Baker

Seniors.

1. K. Bradley

2. G. Trout

3. W. Rudder

4. Judging for the Junior award will take place in the Federation Ring, at 9.30 a.m. on Friday, 27th September, 1991.
5. A white coat must be worn by the handler when parading his or her animal.

#### ENTRY FREE.

Entries close with Cattle Superintendent at 4.30 p.m. Wednesday, 25th September, 1991. Entries must be made on the entry form available.

#### CLASS

**19 — Handler under 21 years of age on judging day.** This class will be divided into 3 sections, equal in number, using age of entrants to determine number in each section.

**20 — Handler 21 years and over on judging day.**

A Special Prize of \$100 presented by **VICTORIAN POLL HERS** will be awarded to the highest ribbon award to a handler under 21 years leading a Poll Hereford providing there are at least 4 Poll Hereford entries in Section 31. (Prize money to be presented on Judging Day by a representative of Victorian Poll Hers.)

If Section 31 is split into 2 or 3 age groups and this results in equal awards \$100 will be presented to each winner i.e. \$300.

### R.A.S.V. BEEF CATTLE JUDGING

#### CHAMPIONSHIP

A Beef Cattle Judging Demonstration and Competition will take place in the Federation Ring, on Friday, 27th September, 1991, commencing at 10.30 a.m.

The Demonstration and Competition will be conducted on a Beef breed. In future years different breeds will be used. Competitors will be asked to place six bulls in the order they fancy.

The three prominent breed Judges appointed will agree on what might be termed the correct order of placing the cattle and will question the final six competitors over the P.A. system as to the reasons for their placements when determining the ultimate winner of the Competition. Entrants should bear in mind that the Judges will award points to competitors for correctness of dress (within reason) and footwear; the manner in which Stewards (where present) are handled, and general decisiveness and ring craft.

A Spokesman for the Judges' Panel will give explanations to competitors as to why the cattle were placed in the order decided upon by the Judges and at the same time will demonstrate the use of ring-craft as an aid to making correct decisions and as a methodical means of permitting spectators to understand the Judges' reasoning.

This will be a post entry competition and there is no entry fee.



## Exhibitors

### ANGUS

Andrew N & M, Boundary Road, Wollert Vic 3750 - 841  
 Campagnolo V & M E, Kantara Angus Stud P O Box 241,  
 Red Hill South Vic 3937 - 801 810 848  
 Collins Miss R, Merribrook Angus Stud R M S 422,  
 Rochester Vic 3561 - 811  
 Constable J A & C A, 180 Coolart Road, Tyabb Vic 3913 -  
 789 838  
 Flehr K G & M E, Walkers Springs Road Hodgonsvale,  
 Toowoomba Qld 4350 - 761 792 831 834  
 Goldspink Bros & Jones Pty Ltd, P O Box 22, Pearce Dale  
 Vic 3912 - 752 756 794 799 836 851 852 868 874  
 Hart C R & V M, Main Road, Arthurs Creek Vic 3099 - 782  
 862  
 Hennings P E & B, P O Box 25, Camden NSW 2570 - 829  
 Hetherington D J G, Tyrone Farms Lot 1 Cardinia Road,  
 Cardinia Vic 3978 - 768 827 850 858  
 Heywood K G, Sea Breeze, Sandy Point Vic 3959 - 840  
 Howick Investments Pty Ltd, Ballyglunin West, Henty  
 Highway, Hamilton Vic 3300 - 769 770 821 853 855  
 869 878 885  
 Ireland G D & M J, Lonestar Studs, P O Box 786, Warragul  
 Vic 3820 - 774  
 Jones L R & W M, Springhill Road, Lauriston Vic 3444 - 757  
 Kelly W J & W J, Box 229, Swan Hill Vic 3585 - 816  
 Knox Misses D R & S A, Boobanooka, Willow Tree NSW  
 2339 - 793  
 Luciano O, C/- R Hutchinson, Warrarah, Taminick, Glenrowan  
 Vic 3675 - 753 815  
 Lumb E R & M G, Argyll, Bannockburn Vic 3331 - 784 788  
 819 824  
 Meredith Mrs E & Mrs B Dunnett, Airlie Park, Cowper Street,  
 Tenterfield NSW 2372 - 758  
 Merrigrange P/L, Merrigrange, Tennyson Vic 3572 - 755 759  
 760 764 766 771 776 778 780 786 791 795 802 805  
 808 812 813 817 822 833 835 837 845 854 856 857  
 863 865 866 870 875 879 881 890 892 893  
 894 896  
 Norris Master G, P O Box 298, Camden NSW 2570 - 775  
 Pearson D R & J, R M B 6134, Wangaratta Vic 3678 - 772  
 839 886  
 Pearson Miss S M, R M B 6134, Wangaratta Vic 3678 - 846  
 Pine Creek Angus Stud Pty Ltd, C/- P O Box 41, Singleton  
 NSW 2330 - 779 785 883 889  
 Richards J C Partnership, Glen Arm, Kerrie Road, Romsey  
 Vic 3434 - 765 767 828 844  
 Tiboburra Angus Stud, 24 The Ridge, Canterbury Vic 3126  
 - 773 777 781 787 800 803 806 809 825 826 830 842  
 849 860 861 864 867 871 876 880 882 884 887 888  
 891 895  
 Watson Dr B I, Willowfields R M S 422, Rochester Vic 3561  
 - 754 762 763 783 790 804 807 814 818 823 832 843  
 847 872 877  
 White D J & Tackinbri Past. Co., Glenco Park, Limbri NSW  
 2352 - 796  
 Woolamia, Springfield, Finley NSW 2713 - 797 820 859 873

### BEEF SHORTHORN

Ashley Justice, 6 Kasouka Road, Camberwell Vic 3124 - 221  
 249 272 285 311  
 Bowen G E, Rothes Road, Little Hampton Vic 3458 - 226  
 307

Burke J & M P, Golden Valley, Forbes Road, Cowra NSW  
 2794 - 259 279 290 292  
 Crockford G & A, Wyndora, Apsley Vic 3319 - 235 275 299  
 Crotty B & Y M & Son, Brimbank, Stumpy Gully Road,  
 Moorooduc Vic 3933 - 222 246 283 284 303 308  
 Doughan C J & N J, 110 Avalon Road, Lara Vic 3212 - 296  
 Duffy Miss M A, Koort Koort Nong R M B 1415,  
 Camperdown Vic 3260 - 227 229 281 309  
 Falls R T & Y E & Sons, Malton, Finley NSW 2713 - 223  
 233 244 247 262 267 268 282 304 312 317 318  
 Goode W R, P O Box 346, Kingston S E SA 5275 - 241  
 Grigg R K & K N & J, Pupanus R M B 2149, Apsley Vic  
 3319 - 239  
 Lukies S R & J B, Chapelfield, Katamatite Vic 3649 - 234  
 280 293 310  
 Mathers A J, C/- Post Office, Koyuga Vic 3622 - 269  
 Mc Donald Bros, Lochaber P O Box 108, Mortlake Vic 3272  
 - 231 237 238 253 260 263 277 302 313 319  
 Morris P R & D L & Sons, Heskett, Mayrung, Via Deniliquin  
 NSW 2710 - 240 245 248 250 264 287 294 300 314  
 320  
 Norris R A & B V, Braidwood P O Box 44, Mt Compass SA  
 5210 - 220 266 276 301  
 Peterson K S & E J, Chrystal Springs R M B 1047,  
 Glenrowan Vic 3675 - 224 242 243 256 257 258 265  
 274 289 291 315 321  
 Shannon Mrs C, Glenmount, Mc Donalds Lane, Riddells  
 Creek Vic 3431 - 228 273 298 322  
 Spencer D V, P O Box 1191, Dandenong Vic 3175 - 270  
 295  
 Spencer D W & M F, Unit 20/16-20 Milton Street, Elwood Vic  
 3184 - 232 261  
 Swan A, S, L, J A & J E, Swanlea R S D Murraydale, Via  
 Swan Hill Vic 3586 - 225 230 271 278 297 305  
 Twomey N & W, Toolleen Vic 3551 - 236 251 252 255 286  
 Williamson J, Gairnshiel, Carisbrook Vic 3464 - 288  
 Williamson L N, Gairnshiel, Carisbrook Vic 3464 - 254 306  
 323

### BELGIAN BLUE

Brown M, Gooramadda Park R S D 1831, Rutherglen Vic  
 3685 - 1912  
 O'kane B, R M B 5043, Cobram East Vic 3644 - 1910 1911

### BELTED GALLOWAY

Andrews Mrs L & Miss G, R M B 7275, Buangor Vic 3375 -  
 1797  
 Carter R H C & S M, Quamby Park, Tyrendarra Vic 3285 -  
 1781  
 Cruft R & C, R M B 4850, Tallygaroopna Vic 3634 - 1792  
 1804  
 Cumbria Partners, R M B 7275, Buangor Vic 3375 - 1779  
 1785 1788 1801  
 Davidson R W & J E, R S D, Binginwarri Vic 3966 - 1780  
 1800  
 Eyles A, R M B 4056 Denver, Via Daylesford Vic 3461 -  
 1784 1786 1787 1796 1798 1799 1805  
 Hobbs D R, Lot 1 Coimadai Road, Toolern Vale Vic 3337 -  
 1777 1789  
 Mackay R H & Mrs L J, R M B 1239 Daisy Hill, Via  
 Maryborough Vic 3465 - 1776  
 Michael A, 18 Shingler Street, Leongatha Vic 3953 - 1778  
 1791 1802 1803



Nunn Mrs R, Wattle Glen R M B 2610, Tyrendarra Vic 3285 - 1794 1795

Olsen J & Mrs K, Chapel House Farm, Rydal NSW 2790 - 1782 1790 1793

Smith Mrs C A, Moira Lakes Road, Barmah Vic 3639 - 1783

## BLACK SIMMENTAL

Childs R G & N E, P O Box 472, Benalla Vic 3672 - 1884 1887 1888

Good L J & J L, Boorambi Box 323, Finley NSW 2713 - 1885

Pearson H G, Glenrowan Vic 3675 - 1889 1890

Sessions W G, Bonnie Banks, Greta West, Via Glenrowan Vic 3675 - 1886

## BRAHMAN

Ashfield-Limousin Pty Ltd, R M B 2930, Wangaratta Vic 3678 - 1899 1904

Bri Brahman Stud, C/- G Briant 54 Harwood Road, Bangholme Vic 3175 - 1891 1906

Humphreys P & H, R M B 1835, Tallygaroopna Vic 3634 - 1893 1894 1896 1897 1900 1903 1907 1909

Mc Donald D C & P D, C/- Post Office Box 1, Menangle NSW 2568 - 1895 1901

Pearson M T & M L, Mystic Park Brahman Stud Box 86, Drouin Vic 3818 - 1892 1898 1902 1905 1908

## BRANGUS

Briant G, 54 Harwood Road, Bangholme Vic 3175 - 1940 1942 1943

Davie R S & A, R M B 1142 Ventnor, Phillip Island Vic 3922 - 1937

Davis R, 62-78 Pound Road, Berwick Vic 3806 - 1935 1936 1938 1939 1944

Glenlee Pastoral Co, P O Box 290 Collins Street, Melbourne Vic 3000 - 1945

Hood R G, 43 High Street, Berwick Vic 3806 - 1941

## BRAUNVIEH

Eigenthal Braunvieh Stud, 10-12 Gatwick Road, Bayswater Vic 3153 - 1921 1924 1925 1929

Ironstone Braunvieh Stud, Lot 1 Rapleys Loop Road, Werombi NSW 2570 - 1918 1927 1928

Mc Donald Mrs S, 40/238 The Avenue, Parkville Vic 3052 - 1917 1922

Rainsford A J & R A, P O Box 45, Apsley Vic 3319 - 1916 1919 1923 1926 1931

Tarrawarra Glen, P O Box 402, Yarra Glen Vic 3775 - 1920 1930

## CHAROLAIS

Abbott C P, Mount William Station, Willaura Vic 3291 - 1140 1149 1152

Ahearn B, P O Box 185, Canowindra NSW 2804 - 1081 1108

Anthea Pk /page Cattle Co/wat-Ch, C/- Anthea Park, Kangaloon Road, Bowral NSW 2576 - 1088 1197

Berlam Pty Ltd, 103 Goldsworthy Lane, Plenty Vic 3090 - 1105 1168

Chisholm Mrs D L, 440 Collins Street, Melbourne Vic 3000 1110 1131 1137

De Berand Mrs M, C/- Anthea Park, Kangaloon Road, Bowral NSW 2576 - 1090 1153

Eagleleglen Pastoral Company, Extons Road, Kinglake Vic 3757 - 1107 1112 1170 1171 1185 1198

Galvin M L & B J, Talgoona, Yerong Creek NSW 2642 1080 1087 1113 1175 1180 1186 1199

Giddings D E, R M B 4715, Horsham Vic 3401 - 1089 113 1155 1187

Glenfields Pastoral Company, R M B 6481, Yea Vic 3717 1075 1104 1114 1129 1185 1169 1177 1188

Griffin T J & M K, R M B 610, Bordertown SA 5268 - 107 1082 1106 1115 1132 1141 1189 1200

Hayes W T & R A & G A Ritchie, R M B 260, Tooborac Vic 3522 - 1154

Heading Mrs C A, Box 73, Meningie SA 5264 - 1127 113 1179 1181 1201

Hedderwick Investments Pty Ltd, Deepdale, Tallarook Vic 3659 - 1072 1126

Hildebrand A C & H B, Fallsview R M B 6245, Yea Vic 371 1111 1136 1174 1184 1190

Karingal Ag & Marketing P/L, C/- B Alford, Arthurs Creek Vic 3099 - 1091 1101 1135

Magee N & Mrs C, R M B 1370, Greta Vic 3675 - 1076 113 1182

Martin Dr I H, 228 Williams Road, Toorak Vic 3142 - 1147

Mc Kenzie D, Stanton, Calder Highway, Gisborne Sth Vic 3437 - 1094 1148 1150 1161

Mc Lachlan Group Pty Ltd, Lily Veil, Wildes Meadow NSW 2577 - 1079 1084 1095 1103 1109 1116 1143 115 1172 1191 1202

Millner M & J, Rosedale, Blayney NSW 2799 - 1074 109 1117 1144 1146 1192

Noongah Charolais, 1 Miller Street, Alphington Vic 3078 1102

Pegum R, C/- O Whitaker, Anunaka, Bethungra NSW 2590 1158

Reynoldson Miss S, Silver Gum Park, Donnybrook Road, Woodstock Vic 3751 - 1128 1145 1166

Robinson N, Box 7, Paynesville Vic 3880 - 1176

Robinson T J, Box 7, Paynesville Vic 3880 - 1073 107 1118 1159 1193 1203

Seeley H A, P O Box 139, Brunswick Vic 3056 - 1083 109 1100 1119 1124 1142 1167 1183 1194

Smith G W, P O Box 112, Yarra Junction Vic 3797 - 107 1085 1120 1122 1125 1173 1178 1195

Swayn D, R M B 6690 Weerite, Via Camperdown Vic 3260 1092 1096 1133 1160

Taja Syndicate, C/- Anthea Park, Kangaloon Road, Bowral NSW 2576 - 1157

Wilson V I, R S D, Dingee Vic 3571 - 1086 1156

## DAIRY SHORTHORN

2up, C/- W Dunlop & Co P O Box 892, Young NSW 2594 1097 1098 1121 1123 1130 1162 1163 1164 119 1204

Bonazza L S & L M, R M B 7521 Mitiamo Road, Echuca Vic 3564 - 2045

Douglas M & I, P O Box 91, Stanhope Vic 3623 - 2043 205 2053 2054 2055 2063 2072 2074 2077

Fry N R & L M, R M B 1380, Warrenbayne Vic 3670 - 204 2059 2060

George R L, P O Box 162, Woodend Vic 3442 - 2048 205 2058 2061 2067 2071 2075 2078



Iskov A & Son, Morella R M B 408, Strathlea Vic 3364 - 2041 2046 2047 2057 2065 2066 2068 2073 2076 2079

Larmour W A, Longview, Buckrabanyule Vic 3525 - 2039 2056 2062 2069

Walker B, Hooker Road, Lockington Vic 3563 - 2049  
Wombramurra Pty Ltd, Wombramurra, Nundle NSW 2340 - 1773 1774 1775

## DEVON

Carter R H C & S M, Quamby Park, Tyrendarra Vic 3285 - 1811 1820 1822

## GALLOWAY

Globex Gully Ranches, R M B 2755, Cobden Vic 3266 - 1810 1812 1814 1819 1821 1826

Mc Keon P R & M, 3 Linden Avenue, Pymble NSW 2073 - 1808 1809 1813 1818 1824

Mewton J B & M S, Glenkelso, Mt Egerton Vic 3345 - 1806 1807 1815 1816 1817 1823 1825

## GELBVIEW

Beartooth International Inc., R M B 1199, Wodonga Vic 3690 - 1958 1985

Black Mrs J, P O Box 338, Traralgon Vic 3844 - 1992

Cameron J & J, P O Box 40, Yankalilla SA 5203 - 1984 1999

Frijlink J & H, Summerhill Road, Yarra Junction Vic 3797 - 1978

Gelbvieh Cattle Services, C/- G Black P O Box 338, Traralgon Vic 3844 - 1995 1997

Gelbvieh Breeding Services, P O Box 215, Yinnar Vic 3869 - 1996

Gelfee Cattle Company P/L, Kurabri, Geurie NSW 2831 - 1955 1981

Gelfee Cattle Co P/L & Newhaven, Kurabri, Geurie NSW 2831 - 1998

Gippsland Gelbvieh Stud, R M B 2915 Tetoora Road, Via Warragul Vic 3820 - 1957

Grawenjobar Pty Ltd, Broughshane, Jerilderie NSW 2716 - 1953

Hobill D J, Mission Banks, Birregurra Vic 3242 - 1967 1987

Lohemi Pastoral Co., Cherry Tree Hill, Sutton Forest NSW 2577 - 1954 1969 1975

Lyon G, R M B 4110, Tallangatta Valley Vic 3701 - 1983

Mc Carthy D & P, Silver Downs, Casino Road, Tenterfield NSW 2372 - 1946 1964 1970 1976

Mc Carthy D & P & H & R Bauer, Silver Downs, Casino Road, Tenterfield NSW 2372 - 1962

Mulvihill T, Montrose Stud, Freemantle Road, Bathurst NSW 2795 - 1960 1986 1989

S J Gelbvieh, Warrawong, Warrumbungle NSW 2828 - 1988 1994

S J, Rivertree & Retreat, Warrawong, Warrumbungle NSW 2828 - 1982

Sames O & A, 9 Main Street, Hahndorf SA 5245 - 1959 1977 1991

Starr A & Miss S Tocchini, P O Box 3, Bodalla NSW 2545 - 1948 1949 1950 1951 1963 1965 1966 1968

Stubbe J L & C A, Tuerong Park, Moorooduc Rd, Mornington Vic 3931 - 1961 1979 1980 1993

Sullivan R, Dunmoogan, Mendoora NSW 2842 - 1971 1972 1973

Warner A, J, G K & T A, R M B 5440, Timboon Vic 3268 - 1956 1974 1990

Woodys Pastoral Company, Baringa, Ruwolts Road, Via Mulwala NSW 2647 - 1947 1952

## HEREFORD

Anderson Pastoral Co., Inverary M S 499, Toowoomba Vic 4352 - 537

Baulch J W, Dunmore Nth R M B 7575, Hawkesdale Vic 3287 - 429

Bedford P & M, P O Box 19, Tarcutta NSW 2652 - 425 474 486 492 497 511 540 543 545 548 556 561 570

Bonnie Brae Hereford Stud, Bonnie Brae, Somerton NSW 2340 - 530 550

Brenair Park Pty Ltd, R M S 422 Dingee Road, Rochester Vic 3561 - 522

Clarke P E & Mrs E J, Oaky Creek, Tumblong NSW 2729 - 529

Coora Partnership, Coora, Hotspur Vic 3303 - 578 579 583 584

Cumming G & J, Lot 16 Graham Road, Clyde Vic 3978 - 480

Foley L J & Sons, P O Box 500, Kyabram Vic 3620 - 426 451 509 512

Glendan Park Hereford Stud, P O Box 97, Riddells Creek Vic 3431 - 491 494 588

Gorian Hereford Stud, Wyellan Park, Moree NSW 2400 - 457 468 469 490 498 525 535 544 555 562 571 572 582 586 587

Grant C A & I M, 14 Riverside Crescent, Flowerdale Vic 3658 - 482

Gunyah Stud Partnership, Gunyah, Cooma NSW 2630 - 435 445 455 493 499 519 520 539 563 573

Hain Bros, Gunyah, Cooma NSW 2630 - 515

Hayward B E & Mrs J M, Denville M S 765, Allora Qld 4362 - 453

Hayward S, V E & M S, M S 422, Clifton Qld 4361 - 438 521

Hughmore Securities Pty Ltd, Rochford Farm, Rochford Vic 3442 - 427 443 462 467 500 536 547 564

Injemira Herefords, Mt Annan, Holbrook NSW 2644 - 481

K G S Hereford Stud, 16 Lyne Road, Cheltenham NSW 2119 - 510 526 527

Kyeamba Downs Partnership, Kyeamba Downs R M B 532B, Wagga NSW 2650 - 454 458 459 502 534 565 574

Lancaster Hereford Stud, Ryan Road, Lancaster Vic 3620 - 428

Legge R B & J F, R M B 7280, Bairnsdale Vic 3875 - 448 528

Lonestar & Ruwald, P O Box 786, Warragul Vic 3820 - 518 538

Lumb G R, Llanglothan P O Box 386, Cremorne NSW 2090 - 473 477 484 503

Lyonbank Pastoral Co., R M B 4240 Back Glenlyon Road, Glenlyon Vic 3461 - 447 460 483 485 504 517 531 566

Maslen Miss S, Spurfield H/stud R S D Box 28, Neerim South Vic 3831 - 546

Moncrieff G & Mrs C, R M B 7534, Bairnsdale Vic 3875 - 433 441 508 513 559

Morgiana Herefords, Morgiana, Holbrook NSW 2644 - 430 431 516

Ravenshead Pty Ltd, Dunraven, Woomargama NSW 2644 - 446 449 450 475 505 541 552 567 575 576

Schack R & S, R M B 2940 Arwon Drive, Moe Vic 3825 - 470 471 496 532 560



St Gabriels Hereford Stud, C/- R J Hutchins, Leigh Park, Inverleigh Vic 3321 - 436 440 466 487 506 523 557 568 577  
 Strathvalley Herefords, Box 109, Rochester Vic 3561 - 472 553  
 Sykes R J & H R, P O Box 170, Bairnsdale Vic 3875 - 439 479 514 542 549 551 558  
 Tondara Hereford Stud, Coonong, Urana NSW 2645 - 432 452 524  
 Trainor G R, Dooliebeal Stewarts Road, Mt Duneed Vic 3216 - 437 478 533 554 569  
 Weblyn Pastoral Co., P O Box 319, Mc Laren Vale SA 5171 - 434 444 463 465  
 Western District Past. Co P/l, Yarram Park, Willaura Vic 3291 - 456 464 507  
 Whinfield I Mc P, Albert Park, Serpentine Vic 3517 - 461  
 Whykes R G & M J, P O Box 631, Morwell Vic 3840 - 442 476

## HIGHLAND

Anderson J, 31 Longwarry Road, Bunyip Vic 3815 - 2000 2007  
 Atchison R & H, P O Box 230, Wandin North Vic 3139 - 2001 2002  
 Black J H C, Beagleys Road, Devon North Vic 3971 - 2003  
 Elder Mrs S, C/- Anthea Park Kangaloon Road, Bowral NSW 2576 - 2004 2006  
 Lane L & P, 1 Kerrie Road, Riddells Creek Vic 3431 - 2005  
 Stewart A Mc L & D K, R M B 7200, Terang Vic 3264 - 2008 2009 2010

## LIMOUSIN

Accardi I, Araluen Road, Yarragon Vic 3823 - 1544 1694  
 Arentz E & G, R M B 1061B, Wodonga Vic 3690 - 1733  
 Armstrong G & Son, R M B 5530, Shepparton Vic 3630 - 1535  
 Atherton R F & E P, R S D, Inverloch Vic 3996 - 1632  
 Bauer H & R, R M B 6615, Wodonga Vic 3690 - 1560 1595 1697 1699 1712 1736  
 Billabong Limousin Stud, Oura Station Oura Road, Wagga Wagga NSW 2650 - 1546 1577 1600 1637 1648 1668 1692 1706 1711 1729 1731  
 Brenchley G & Mrs, Ti-Tree Road, Garfield Vic 3814 - 1536  
 Budge G & J, Limousdale, Quarry Road, Yallourn Nth Vic 3838 - 1669 1671 1688  
 Bullen M, Kilchamaig, Mountain Creek, Via Culcairn NSW 2660 - 1529 1530 1602 1627 1633 1679 1738 1755  
 Burns A J, 70 Murdoch Road, Wangaratta Vic 3677 - 1566  
 Canogapark Livestock, P O Box 34, Rosedale Vic 3847 - 1676  
 Churchill W A & K I, 30 Mabilia Street, Kilcunda Vic 3995 - 1639  
 Collian Park Limousin Stud, Bindarree, Old Sale Road, Willow Grove Vic 3825 - 1539 1540 1553 1579 1593 1596 1597 1603 1604 1605 1618 1636 1661 1663 1698 1702 1703 1717 1719 1725 1739 1740 1741 1756 1757 1758 1759 1760  
 Cummins D & G, Belfield R M B 4210 Nambrok, Via Rosedale Vic 3847 - 1557 1564 1606 1665 1680 1710 1742  
 Evans Family, Weston Park R M B 1040, Glenrowan Vic 3675 - 1621  
 Frijlink J & H, Summerhill Road, Yarra Junction Vic 3797 - 1634 1701  
 Garren Pk Genetics/donna Valley, Garren Park Genetics, Coolac NSW 2727 - 1587

George R L, p O Box 162, Woodend Vic 3442 - 1558  
 Goldsworthy S, 14 Appin Street, Wangaratta Vic 3677 1570  
 Hedger G R & K A, Garren Park Genetics, Coolac NSW 2727 - 1559  
 Hiltop Pty Ltd, Romswood Cherokee Road, Kerrie Vic 3434 1528 1561 1619 1620 1623 1624 1646 1674 1708 1709 1720 1727  
 International Cattle Consultants, P O Box 21, Westdale NSW 2340 - 1574 1642 1685  
 Jewkes Mrs L, R S D 1018, Stanhope Vic 3623 - 1723  
 Jolliffe N, R M B 132 Fletchers Road Euberta, Via Wagga Wagga NSW 2650 - 1575  
 Jolliffe P & Mrs J, R M B 146 Euberta, Via Wagga Wagga NSW 2650 - 1532 1545 1626 1629 1649 1714 1743  
 Kelly W J, Box 229, Swan Hill Vic 3585 - 1567 1670 1681 1744 1761  
 Kent M R, C/- P O Box 116, Kotonup WA 6395 - 1658  
 Kooragulla Limousin Stud, Shady Creek Road, Yarragon Vic 3823 - 1550 1563 1643 1650 1652 1745  
 Lloyd D & B D, Clonlara, Eurongilly, Via Junee NSW 2663 1554 1555 1662 1686 1732  
 Loneragan J F & Partners, P O Box 386, Mudgee NSW 2850 - 1598  
 Malberg P & Mrs I, 15 Darnley Grove, Mulgrave Vic 3170 1525 1613  
 Mc Grath W, C/- R M B 2930, Wangaratta Vic 3678 - 1657 1667  
 Mc Intyre J W, 5 Belle Avenue, Wangaratta Vic 3677 - 1571 1572 1576 1582 1583 1594 1607 1715  
 Milson G /w & S Tindal/g & L Spr, Ardlui R M B 931 Albury Road, Wagga NSW 2650 - 1543  
 Noongah Limousins, 1 Miller Street, Alphington Vic 3078 1537 1601 1628 1631 1721 1746  
 Onley T & D Bayard, R M B 4515, Maffra Vic 3860 - 1707 1728  
 Pegum R, C/- O Whitaker, Anunaka, Bethungra NSW 2590 1585  
 Raynor H & Mrs E, C/- P O Box 34, Rosedale Vic 3847 1705  
 Richmond C & E, Rockleigh, Little River Vic 3211 - 1568 1659  
 Savage B W & J A, Ballarto Road, Cardinia Vic 3978 - 1568 1700  
 Scicluna G & L, P O Box 185, Heyfield Vic 3858 - 1622 1647 1656  
 Smibert B A & J M, P O Box 846, Millicent SA 5280 - 1547 1548 1588 1592 1608 1638 1641 1664 1672 1747 1762  
 Spry G & L & W & S Tindal, Ardlui R M B 931 Albury Road, Wagga NSW 2650 - 1541 1635 1644 1748 1763  
 Stanistreet R & J, Hurdle Park, Milawa Vic 3678 - 1562 1614 1724  
 Stocker S G & R W Davies, R S D 7 Wagners Road, Neerim Sth Vic 3831 - 1524 1581 1615  
 Suter R J & D, R M B 5865 Southern Cross, Via Koroit Vic 3282 - 1578 1764  
 Timmins N & M, P O Box 126, Rosedale Vic 3847 - 1695  
 Tuerong Park P/l, Tuerong Park, Moorooduc Road, Mornington Vic 3931 - 1551 1586 1599 1640 1660 1666 1681 1691 1713 1734 1749 1765 1766  
 Varlamos G, Cnr Simpson & Rule Roads Lardner, Via Warragul Vic 3820 - 1533 1542 1549 1573 1584 1609 1653 1654 1684 1687 1693 1718 1750 1767  
 Vogt B R & C A, Tarlee SA 5411 - 1552 1569 1610 1658 1751 1768



Wall G G, Merrindah R M B 929A Albury Road, Wagga Wagga NSW 2650 - 1526 1527 1589 1616 1617 1737 1752 1769  
 Wall G G & G A Armstrong & Son, Merrindah R M B 929A Albury Road, Wagga Wagga NSW 2650 - 1538  
 Whistler A J & Mrs J Y, Home Station, Wangaratta Vic 3678 - 1675 1730  
 White N & R, Bena Road, Kongwak Vic 3951 - 1651 1689 1770  
 Williams Family, P O Box 105, Toodyay WA 6566 - 1556 1590 1591 1611 1677 1678 1722 1735 1753 1771  
 Withers G W & Mrs, Donna Valley, Yarra Yarra Road, Holbrook NSW 2644 - 1534 1630 1645  
 Wright C, P O Box 446, Sale Vic 3850 - 1682 1690 1704  
 Wright G L, Box 176, Flinders Vic 3929 - 1726  
 Zacher I & K, R M B 5690 Riverview Road, Heyfield Vic 3858 - 1531 1580 1612 1625 1673 1696 1716 1754 1772

## LINCOLN RED

Cannock Pastoral Co., C/- R W Killen, Merriwa NSW 2328 - 1914  
 Dixon-Hughes J D & P R, 77 Bultara Road, Bellevue Hill NSW 2023 - 1913  
 Grant D & D, Middle Pocket, Billinudgel NSW 2483 - 1915  
 Hurst E T & Son, P M B 19, Robe SA 5276 - 1840

## MAINE-ANJOU

Cooper P J, P O Box 21, Cudal NSW 2864 - 1827 1831 1841 1842  
 Hurst E T & Son, P M B 19, Robe SA 5276 - 1828 1829 1830 1833 1838 1839 1847  
 Joppich N J & S F, Box 56, Murray Town SA 5481 - 1832 1836  
 Kableigh Pty Ltd, P O Box 50, Glenthompson Vic 3293 - 1834 1835 1843 1845  
 Mc Ewin A G Pty Ltd, Box 140, Blackwood SA 5051 - 1837 1844  
 Uandi Pastoral Co, Uandi, Obley Road, Yeoval NSW 2868 - 1846

## MURRAY GREY

Bergin B, P O Box 133, Merrigum Vic 3618 - 992 1035  
 Bongiorno J, Woodleaze M/grey Stud W S D 74, Kyneton Vic 3444 - 980 983 996 1034 1038 1054  
 Boyd A J & Mrs I K, Greenhills, R M B 7285, Hawkesdale Vic 3287 - 975 1011 1063  
 Boyd, S & G, Greenhills, R M B 7285, Hawkesdale Vic 3287 - 974 1012 1036 1050 1055  
 Brandon & Sons, Boomerang Park, Yangan Qld 4371 - 1032  
 Buick R I & J S, P M B 48, Bordertown SA 5268 - 1014 1023 1053  
 Burnside I H, Goondannah, Lancefield Road, Sunbury Vic 3429 - 981 1007  
 Collis Mrs B J, Quindalup, Bowning NSW 2582 - 961 1015 1021  
 Fielding D J Blair & Mrs M M, R M B 202, Watchem Vic 3482 - 1013 1026  
 Haley G L, 5 Myer's Street, Pascoe Vale Vic 3044 - 995  
 Heard Mrs J & Miss M J Morrish, R S D Wicks Road, Maiden Gully Vic 3551 - 1044  
 Irving J W & L D, Ryeval Park R M B 344, Ballan Vic 3342 - 990 1031 1045 1064

Kaltara Pastoral Co., R M B 8150 Soldiers Road, Bass Vic 3991 - 978 985 1039 1042 1046 1052 1056  
 Leeson R, P O Box 346, Hurstbridge Vic 3099 - 1016  
 Lilyvale Murray Grey Stud, Riverton Road, Texas Qld 4385 - 989 994 997 1028 1037  
 Lohemi Pastoral Co., Cherry Tree Hill, Sutton Forest NSW 2577 - 965 982 1017 1022 1033 1057 1065  
 Mc Farland Mrs B M, R M B 3016 Corrick, Wodonga West Vic 3690 - 986 1041  
 Mc Lachlan Dr H K I & Mrs E G, R M B 2305 Hamiltons Road, Lardner Vic 3820 - 979  
 Miller R, 10 Foxley Street, Glen Waverley Vic 3150 - 959  
 Mills Misses D & S, Mandaring, Holbrook NSW 2644 - 956 991 998 1002 1005 1048 1058  
 Mills D & S & Shangri La Stud, Mandaring, Holbrook NSW 2644 - 1047  
 Newhaven Park Murray Grey Stud, P O Box 3, Bodalla NSW 2545 - 960 967 968 969 999 1008 1018 1019 1059 1066  
 Oongarra Murray Grey Stud, Lot 2 Strangers Road, Macclesfield Vic 3782 - 954 1049  
 Smit A & J, Lot 1 Muddy Gates Lane, Clyde Vic 3978 - 976 993 1010 1020 1030 1067  
 Southern Cross Murray Grey Stud, R M B 3180 Tuppal Road, Finley NSW 2713 - 964 971 1027 1043  
 Warrook Pty Ltd, South Gippsland Highway, Monomeith Vic 3984 - 955 957 1006 1009 1060 1068  
 Watermill Pastoral Co., Mornington Flinders Road, Red Hill Vic 3937 - 962 963 973 977 988 1025 1051 1061 1069  
 Wesley G L & N L, Mornington-Flinders Road, Flinders Vic 3929 - 966 970 972 984 1000 1003 1004 1024 1029 1040 1062 1070  
 White S & S, Old Argyle Road, Exeter NSW 2579 - 958 987 1001

## PIEDMONTESE

Classic Piedmontese, Tynant, R M B 1310, Moyhu Vic 3732 - 2029  
 Hood Port Pty Ltd, C/- Mrs W Cain R M B 1310, Moyhu Vic 3732 - 2021  
 Janssen H & W Reid, Fords Road, Princetown Vic 3269 - 2011 2018 2019  
 Mulligan W J, Billabong, P O Box 182, Moree NSW 2400 - 2012 2013 2028 2030  
 Willoughby K T, R M B 6389, Wangaratta Vic 3746 - 2024 2025 2027

## PINZGAUER

Bells-Hill Beef Pty Ltd, Cobram Road, Yarrawonga Vic 3730 - 2022 2023  
 Finger C H, Westernport Road, Ripplebrook Vic 3818 - 2037  
 Smith J P & P J, Hooker Road, Bamawm Vic 3561 - 2033  
 Stoeckeler K, R M B 9275 Westernport, Ripplebrook Vic 3818 - 2035  
 Walker B, Hooker Road, Lockington Vic 3563 - 2034

## POLL HEREFORD

Accardo S R, 342 Moreland Road, West Brunswick Vic 3055 - 646  
 Adams C M & J A & Son, The Anchorage P O Box 99, Mansfield Vic 3722 - 639  
 Adams C & J & Son & G Greentree, The Anchorage P O Box 99, Mansfield Vic 3722 - 652 714



- Anderson Past Co. & Tuncul Park, Inverary M S 499,  
Toowoomba Qld 4352 - 612 683
- Ballancea Holdings P/L, Ballancea Road, Ceres Vic 3221 -  
653 679 681 696 719 725 727 735
- Bilsan Agricultural Pty Ltd, R M B 2745 Grandridge Road,  
Seaview Vic 3821 - 680 702
- Boyall D B & Y, Pleasant Banks, Yarck Vic 3719 - 593 594  
595 637
- Brenair Park Pty Ltd, R M S 422 Dingee Road, Rochester  
Vic 3561 - 694 726
- Bridge Poll Herefords, 1/65 Elizabeth Street, Wetherill Park  
NSW 2164 - 690
- Callaghan J J, P O Box 87, Kilmore Vic 3764 - 627 657
- Chandler I C & E A, Box 116, Barham NSW 2732 - 600 616
- Classic Cattle Company, G P O Box 4237, Sydney NSW  
2001 - 677 684 720
- Cole E S & J R, 34 Queens Road, Melbourne Vic 3004 -  
635 648 672 686 697 699 728 751
- Doonbiddie Wonderview Pty Ltd, P O Box 63, Bundanoon  
NSW 2578 - 589 668 687 711 729 736
- Doonbiddie & All-Crome, P O Box 63, Bundanoon NSW  
2578 - 641
- Doonbiddie, Grand & Longleat, P O Box 63, Bundanoon  
NSW 2578 - 650
- Doonbiddie & P Ritter, P O Box 63, Bundanoon NSW 2578 -  
712
- Dunhelen Poll Herefords, Targoot, Broadford Vic 3658 - 651  
669 708 709
- Ellis J J, Coates Park Road, Cobitty NSW 2570 - 685
- Fahri T, Lot 1 Picton Road, The Oaks NSW 2570 - 610 645  
659 673 718 724 730 737 750
- French P J, C/- Post Office, Dalton NSW 2581 - 693
- Giffen P C & V C, Box 338, Mt Barker SA 5251 - 603
- Glen Goulburn Poll Herefords, Hendon Park, O'herns Road,  
Epping Vic 3076 - 625
- Harrison K & J Partnership, 62 Kingslangly Road,  
Greenwich NSW 2065 - 675
- Harvey N H, Drippin Springs, Baddaginnie Vic 3670 - 629  
640
- Hawkins S K & C, Coppabella Station, Rosewood NSW  
2652 - 596 597 609 614 624 628 660 738
- Heatherdale Pty Ltd, P M B 40, Keith SA 5267 - 623 631  
633 638 678 691 698 731 739 747 748 749
- Hedger G R & K A, Garren Park Genetics, Coolac NSW  
2727 - 599 705
- Herbst Miss A, 2 Wrixon Street, Romsey Vic 3434 - 615
- Hicks A & A, Annandayle South, Holbrook NSW 2644 - 604  
670 740
- Hicks A & A & Koornong Trust, Annandayle South, Holbrook  
NSW 2644 - 591
- Horne G M & J, 53 Blaxland Drive, North Dandenong Vic  
3175 - 682
- Howland Poll Hereford Stud, C/- Howland, 2 Bungowen  
Avenue, Thornleigh NSW 2120 - 634 636 661 741
- Langlands N K, Kendall Park, Wagga Wagga NSW 2650 -  
723
- Little R M, 82 Hall Road, South Warrandyte Vic 3134 - 644
- Mallee Park Poll Hereford Stud, Box 252, Mooroopna Vic  
3629 - 666 689 692 706 717
- Margfred Park, P O Box 2077, Shepparton Vic 3630 - 601  
608 611 619 620 632 643 647 655 658 662 667 674  
676 695 701 703 704 707 713 716 721 722 732 733  
742 743 744 745
- Mc Mahon M P Pty Ltd, P O Box 114, Sunbury Vic 3429 -  
590 622 700 715
- Mileura Poll Herefords, Morgiana, Holbrook NSW 2644 - 598  
671
- Mulvihill T, Montrose Stud, Freemantle Road, Bathurst NSW  
2795 - 710
- Murdoch S, V N & T L, R M B 464, Wagga NSW 2650 - 649
- Napper N E, G P O Box 807, Canberra NSW 2601 - 592  
602 663
- Robert Talbot Enterprises, Daniels Road, Woodend Vic 3442  
- 630 654
- Strathvalley Poll Herefords, Box 109, Rochester Vic 3561 -  
606
- Tara Pastoral Company, Tara, Thoona, Via Devenish Vic  
3726 - 605 613 617
- Tarunga Enterprises, P O Box 11, Gisborne Vic 3437 - 642
- Wigzell A A, Linden, Canyonliegh Road, Sutton Forest NSW  
2577 - 621
- Will Ms L, R M B 2893, Benalla Vic 3673 - 618 626 656 664  
665 688 734 746
- Williams G J & K M, Uriarra Station, Woden NSW 2611 -  
607

## RED POLL

- Bassula M, P O Box 197, Tumbarumba NSW 2653 - 1478  
1493 1494 1518
- Baxter K G & M J, R M B 1049, Mooroopna Vic 3629 - 1480  
1488 1492 1495 1499 1501 1515
- Draper R, Barton Hill, Arthurs Creek Vic 3099 - 1477 1482  
1484 1485 1486 1487 1496 1503 1512 1514 1516  
1519 1522
- Jinks K, 790 Mt Ridley Road, Mickleham Vic 3064 - 1483
- McCarthy E B & Sons, Benwerrin, Toolleen Vic 3551 - 1475  
1476 1489 1497 1498 1500 1502 1504 1505 1506  
1509 1510 1513 1517 1520 1523
- Perry A R, Bengarrie, Mt Egerton Vic 3345 - 1481 1490  
1511
- Spalding H M, 5 Harding Grove, Cardigan Village Vic 3352 -  
1507
- Waite L P & J R, 32 Cecil Street, Benalla Vic 3672 - 1479  
1491 1508 1521

## ROMAGNOLA

- Dawson B, Hawkscote Road, Wirlunga NSW 2640 - 1932  
1934
- Doonbiddie Wonderview, P O Box 63, Bundanoon NSW  
2578 - 1933

## SALERS

- Beartooth International Inc., R M B 1199, Wodonga Vic 3690  
- 1857 1864 1883
- Cantal Salers Stud, C/- Inverary M S 499, Toowoomba Qld  
4352 - 1853 1872
- Drysdale J K & J P, P O Box 551, Mansfield Vic 3722 - 1858
- Igoe P J, R M S 422, Rochester Vic 3561 - 1848 1849
- Ingamells H H & A D, Brown Road, Pakenham Vic 3810 -  
1870
- International Cattle Consultants, P O Box 21, Westdale NSW  
2340 - 1854 1866 1867 1875 1876
- Kaltara Pastoral Co., R M B 8150 Soldiers Road, Bass Vic  
3991 - 1874
- Manley M, Ingledew Salers Stud P O Box 785, Dalby Qld  
4405 - 1855 1859
- Martin R & N, 109 Edwards Street, Wangaratta Vic 3677 -  
1856 1861 1871 1873 1878 1879 1881



Mickelborough R & A, 228 Old Dandenong Road,  
Heatherton Vic 3202 - 1865  
Miller S J & H L, C/- Inverary M S 499, Toowoomba Qld  
4352 - 1868  
Morrall Park, C/- C & M Ralph P O Box 1192, Shepparton  
Vic 3630 - 1882  
Morrall Park & King Valley Salers, P O Box 1192,  
Shepparton Vic 3630 - 1850 1851  
Rea D, N J & S D, R M B 1665, Toolamba Vic 3614 - 1852  
1869  
V M Pastoral Co., R S D 141 Main Road, Gilderoy Vic 3797  
- 1862 1880  
Watson J E Industries Pty Ltd, 26 Docker Street, Wangaratta  
Vic 3677 - 1860 1863 1877

## SANTA GERTRUDIS

Alexander Pastoral Co., R M B 1125, Berrybank Vic 3323 -  
927  
Bidgood Partners, Santa Glen P B 106, Wodonga Vic 3690 -  
907 941  
Boolarong Pastoral Co., Boolarong, Somerton NSW 2340 -  
918  
Cupitt P E & R E, Pinaroo Plain, Bingara NSW 2404 - 902  
906 908 911 924  
Haycock J T & J, P O Box 33, Yeoval NSW 2868 - 899 901  
Henderson B, Ballanclea Road, Ceres Vic 3221 - 897 912  
914 925 928 938 939 947 950  
Kellock R G & J G, Yabba Lodge P O Box 19, Dookie Vic  
3646 - 909 915 920 921 926 934 942 944 948 951  
Kirkby Mrs S N, Warendra, Kaputar Road, Narrabri NSW  
2390 - 922  
Medland C, Riverview, Bunbatha Vic 3634 - 919  
Pratt H K & Mrs N, Benetook P M B 1, Red Cliffs Vic 3496 -  
903 943  
Riverview-Wallah Stud, Wallah, Rugby NSW 2583 - 937 946  
Toll F R & Sons, Box 68, Gunbower Vic 3566 - 898 900  
Vise R B, Box 133, Rochester Vic 3561 - 930 933 935  
Watson H H, P O Box 42, Echuca Vic 3564 - 929  
Winderadeen Corporation, Winderadeen, Collector NSW  
2581 - 904 905 910 913 916 917 923 931 932 936 940  
945 949 952 953

## SHORTHORN

Balderstone Pastoral Co., R M B 8740 Brung Brungle,  
Wannon Vic 3301 - 345 347 372 377 405 416  
Bjorksten D, Kydds Road, Labertouche Vic 3816 - 340 348  
Brownless & Lucas, Broome, Jerilderie NSW 2716 - 326  
Crilly J A & J E, R S D 1400, Warrenbayne Vic 3670 - 346  
350 411  
Dawson B, Hawkscote Road, Wirringa NSW 2640 - 367 388  
409  
Ferguson F G, Chatswood Park, Tatura Vic 3616 - 387 401  
404  
Ferguson F G & B Mousey, Chatswood Park, Tatura Vic  
3616 - 386  
Fogarty S S & G D, M S 29, Clifton Qld 4361 - 343  
Grawenjobar Pty Ltd, Broughshane, Jerilderie NSW 2716 -  
331 359 378 390 402 417 421  
Guilfoyle M J, R M B 7475 Lindners Road, Wangaratta Vic  
3678 - 361 365  
Gunyah Pastoral Co., R M B 139 Old Narrandera Road,  
Wagga Wagga NSW 2650 - 335 360  
Harris Mrs B M, Carousel, Boggy Gate Road, Clarkefield Vic  
3430 - 412 413

Job N H & S E, Marellan, Cumnock NSW 2867 - 334  
Job N, S., N & L, Marellan, Cumnock NSW 2867 - 325  
Kelso Partnership, R M B 2330, Tatura Vic 3616 - 327 364  
366 370 379 391 395 406 418 422  
Kilburn R & Mrs K, R M B 1060 Murrays Road, Picola Vic  
3639 - 398 408 414  
Luke & Richards, Wyarama Box 1595, Tintinara SA 5266 -  
375  
Mann B, 2-357 Kaylock Road, Lavington NSW 2641 - 394  
397 410 415 423  
Marellan Pastoral Co., Marellan, Cumnock NSW 2867 - 393  
Marrington Pastoral Co., Marrington M S 2, Dubbo NSW  
2830 - 332 344 349 368 380 407  
Mc Kay Bros, R M B 1492 Dean, Via Creswick Vic 3363 -  
342 358 389 400  
Mc Kenna J M & Co., Hartwould R M B 3020, Finley NSW  
2713 - 328 337 338 371 381  
Morris P R & D L & Sons, Heskett, Mayrung, Via Deniliquin  
NSW 2710 - 369  
Norris R A & B V, Braidwood P O Box 44, Mt Compass SA  
5210 - 374  
Steer Investments F H, Wilga Park, Tuppal Road, Finley  
NSW 2713 - 330 333 341 355 356 363 382 392 419  
424  
Tippett's Glengyron, Dean, R M B 1494, Creswick Vic 3363 -  
351 353 354 376 383 399 420  
Williams K A & E M, Polldale M S 2, Dubbo NSW 2830 -  
324 329 336 352 384  
Williamson G R & J A N, Caskieben R M B 255, Carisbrook  
Vic 3464 - 339 357 362 373 385  
Williamson J, Gairnshiel, Carisbrook Vic 3464 - 396  
Williamson L N, Gairnshiel, Carisbrook Vic 3464 - 316  
Withers S A S, Springwood Station, Wentworth NSW 2648 -  
403

## SIMMENTAL

Ahern Dr A P & G P & M M Collins, Daragan Park R M S  
422, Rochester Vic 3561 - 1290 1308 1370  
Aitken J M, Post Office, Mt Egerton Vic 3345 - 1211 1228  
1240 1261 1319 1331 1364 1406  
Alva Downs Partnership, Alva Koort, Branxholme Vic 3302 -  
1236 1237 1238 1262 1300 1323 1393 1407  
Anderson R G, 4 Boundary Road, Wollert Vic 3750 - 1232  
Bannister R D & Mrs, Box 176, Myrtleford Vic 3737 - 1310  
Bertalli N J, R M B 6262C, Yea Vic 3717 - 1216 1250 1263  
1285 1292 1339 1341 1360 1368 1388 1394 1408  
Broadland Park, C/- H Schreuders, Thompsons Road,  
Lyndhurst Vic 3975 - 1208 1212 1270  
Cardile R P & C M, Hildebrand Road, Cottlesbridge Vic 3099  
- 1220 1325  
Chappel I & J, R S D, Tennyson Vic 3572 - 1278 1280 1305  
1329 1377  
Cockerell G S & L, R M D 315 Scotchmans Road,  
Portarlinton Vic 3223 - 1229 1313 1317  
Connolly P M & S, Redbank, Eurobodalla NSW 2545 - 1221  
1326 1345  
Cook R M, Boolaroo, Boyds Road, Flinders Vic 3929 - 1227  
1283 1298 1299 1409  
Cotswold Farm Simmental Stud, Wirralie, Keajura Road,  
Ladysmith NSW 2652 - 1282 1392  
Edwards P W, Wilson Road, Koyuga Vic 3622 - 1367  
Fairchild & Clutterbuck, Arrabri Box 227, Maffra Vic 3860 -  
1209 1217 1235 1251 1264 1279 1324 1327 1357  
1395  
Fuayr A, C/- Post Office, Kinglake West Vic 3757 - 1382



Good L J & J L, Boorambi Box 323, Finley NSW 2713 - 1206  
 Gray Miss P J, Rockleigh Box 23, Clarendon SA 5157 - 1239 1309 1312 1330 1346 1396 1410  
 Grimich Park Simmentals, Box 344, Mt Compass SA 5210 - 1294 1296 1342 1343 1411 1412  
 Hateley G T & F E, Yamarla, Mangalore Vic 3663 - 1316  
 Higgins G W, Lisman Park Minter Road, Tynong Nth Vic 3813 - 1218 1245 1255 1332 1356 1369 1397 1413  
 Holt G L, Box 176, Flinders Vic 3929 - 1226 1320  
 Hutchins J B & J R, Baden Lodge, Gwenmarlin Road, Flinders Vic 3929 - 1214  
 Kallady G P, Oklahoma Stud P O Box 4, Nar Nar Goon Vic 3812 - 1272  
 Kent J, 31 Loch Street, Camberwell Vic 3124 - 1269 1302 1362  
 Klein R & L, Post Office, Mt Egerton Vic 3345 - 1253 1380  
 Langton-Gate Poll Simmental, Wombramurra, Nundle NSW 2340 - 1385  
 Lemah Park Simmentals, R M B 3490 Millers Lane, Newham Vic 3442 - 1224 1241 1247 1265 1304 1311 1336 1337 1353 1376 1383 1398 1414 1417 1419 1422  
 Lemah Park /daragan Park P/ship, R M B 3490 Millers Lane, Newham Vic 3442 - 1277  
 Loneragan J F, Kaludabah, Mudgee NSW 2850 - 1213 1222 1259 1266 1275 1289 1293 1295 1399  
 Loughridge J T, Shunt-Off Road, Almurta Vic 3979 - 1365  
 Lukey K & L, R M B 1265 Cowes, Phillip Island Vic 3922 - 1249 1321 1418 1420  
 Mahony Mrs R S, 59 Commercial Road, Salisbury SA 5108 - 1257  
 Matalanka Simmental Stud, P O Box 118, Alexandra Vic 3714 - 1244 1301 1306 1335 1344 1358 1371 1374 1386 1400  
 Morton P & J, 435 Princess Street, Drysdale Vic 3222 - 1248 1350  
 Musgrove E & K, Fernwood Park P O Box 4, Nar Nar Goon Vic 3812 - 1223 1234 1375  
 Nott B L & H M, C/- Kaludabah, Mudgee NSW 2850 - 1230 1307 1384 1401  
 Oakshire Pastoral Co., P O Box 158, Nagambie Vic 3608 - 1233 1242 1246 1338 1347 1390 1402  
 Palini Pty Ltd, 310 Settlement Road, Sunbury Vic 3429 - 1260 1303  
 Patten B B, Kilpara, Goulburn Valley Highway, Mangalore Vic 3663 - 1210 1252 1267 1271 1287 1291 1349 1381 1391 1403  
 Pennells D, P O Box 62, Bundanoon NSW 2578 - 1340 1389  
 Pickering R & Mrs I, R S D Sanders Road, North Garfield Vic 3814 - 1205 1314 1348 1355 1404  
 Raynor G M, Cape Conran Road, Cabbage Tree Vic 3889 - 1231 1315 1352 1363 1366 1379  
 Rex C, P O Box 344, Mt Compass SA 5210 - 1243  
 Schembri P, Maverick, Midland Highway, Bannockburn Vic 3331 - 1322 1333 1354 1373  
 Shankland Pty Ltd, Box 344, Mt Compass SA 5210 - 1215 1225 1268  
 Sher N S, P O Box 153, Red Hill South Vic 3937 - 1286  
 Simmental Genetics, Derril Park Derril Road, Moorooduc Vic 3933 - 1288 1328 1415  
 Simmental Genetics & Aeolus, Derril Park Derril Road, Moorooduc Vic 3933 - 1281  
 The Steading Pty Ltd, Tulangi, Boorowa NSW 2586 - 1219 1273 1284

Thompson B & R, Sanderae R M B 610, Bunnaloo NSW 2731 - 1258 1274  
 Trenery Mrs S, Balgowan, Neerim South Vic 3831 - 1276 1334 1387  
 Trenoweth S, Tulangi, Boorowa NSW 2586 - 1359  
 Van Hout W & Sons, 39 Princes Highway, Pakenham Vic 3810 - 1254  
 Whereat & Partners, P O Box 342, Mt Compass SA 5210 - 1372  
 Wilson J A & J E, 13 Punchbowl Road, Flinders Vic 3929 - 1351  
 Wilson W F, C/- G Harmsworth, Mc Graths Road, Glen Forbes Vic 3990 - 1207 1256 1297 1318 1361 1378 1405 1416 1421

## SOUTH DEVON

Belvedere South Devon Stud, C/- B Alford, Arthurs Creek Vic 3099 - 1425 1433 1444  
 Brian J D & Co Pty Ltd, Cornelia Creek Farm, Koyuga Vic 3622 - 1429 1448 1449 1452 1466 1472  
 Evista Pty Ltd, Hylands, Ebor NSW 2453 - 1427  
 Harvey J H W & S J, R M B 1100, Mooroopna Nth Vic 3629 - 1437 1457 1459 1467  
 Hewison J T C & J M, Meakins Road, Flinders Vic 3929 - 1426 1436 1438 1441 1463 1468  
 Ladd G R A & G J, 22 George Street, Lorne Vic 3232 - 1450 1465  
 May Mrs K F & Daughters, R M B 6665, Camperdown Vic 3260 - 1423 1431 1435 1439 1451 1453 1455 1456 1460 1462 1469 1473  
 Mc Carthy M D, 39 Carson Street, Mulgrave Vic 3170 - 1430  
 Mc Kerrow I & Mrs S, Mc Killop Road, Mt Evelyn Vic 3796 - 1434 1440 1443 1446 1447 1458 1464 1470 1474  
 Miller Mrs L & B Salomon, C/- Post Office, Landsborough Vic 3384 - 1432  
 Risstrom I D, 1 Tarwin Street, Warragul Vic 3820 - 1424 1445 1461 1471  
 Spiker S A, 26 Clarke Street, Hamilton Vic 3300 - 1428 1442  
 Stephens I & C, Lemnos Road, Congupna Vic 3633 - 1454

## WAGYU

Kobeef International Inc, P O Box 232, Fairfield NSW 2165 - 2026 2032

## WELSH BLACK

Douglass M & M, Blackwater Park, Five Mile Road, Pakenham Sth Vic 3810 - 2016 2017 2020 2036 2038  
 Hughes Miss S, 14 Ophir Street, Sebastopol Vic 3356 - 2014 2031  
 Treasure J S, R M B 2350 Dargo, Via Stratford Vic 3862 - 2015



# RURAL FINANCE CORPORATION

OF VICTORIA



## A strength that rural Victoria can rely on

The Rural Finance Corporation has a firm commitment to the ongoing success and development of rural industries in Victoria. We offer expertise in financial services to rural Victoria which has come from years of experience.

If you feel you can improve your efficiency and enhance your long term prospects through responsible borrowing then come and talk to us about your borrowing needs.

Our offices are conveniently located in major regional centres. We will be pleased to visit you at your farm or business location to assess your proposal with a view to structuring the most appropriate financial package to best suit your needs and commitments.

**A tradition of responsible lending**



## Sponsor of THE GRAND PARADE

HEAD OFFICE  
325 Collins Street  
Melbourne  
Tel: 03 614 4344

MILDURA  
39-43 Deakin Ave  
Mildura  
Tel: 050 23 3025

SHEPPARTON  
Unit 2 164 Wellford St  
Shepparton  
Tel: 058 21 2655

SWAN HILL  
118 Cuddeys St  
Swan Hill  
Tel: 050 32 9900

WARRNAMBOOL  
132 Korot Street  
Warrnambool  
Tel: 055 62 9611

TRARALGON  
16 Kay Street  
Traralgon  
Tel: 051 761 761



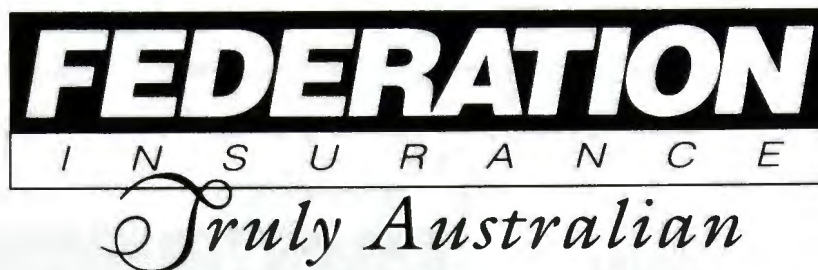

WESFARMERS INSURANCE LIMITED

*FEDERATION Insurance are delighted to be associated with the Royal Agricultural Society of Victoria.*

*For many years we have supported the rural community and endeavoured to provide the best insurance cover for the best value.*



**FEDERATION Farm Pack: All risks covered in one package, due on the one day.**

*The new FEDERATION Farm Pack exemplifies our determination to provide a product that satisfies the needs of the client.*

*For more information, call us now on any of the numbers below.*

**MELBOURNE**  
436 St Kilda Rd  
Phone  
(03) 869 9555

**GEELONG**  
211 Malop St  
Phone  
(052) 21 8766

**MILDURA**  
1/66-68 Lime Ave  
Phone  
(050) 21 1488

**MOE**  
46 Haigh St  
Phone  
(051) 27 8157

**SHEPPARTON**  
314 Wyndham St  
Phone  
(058) 21 4533

**LAUNCESTON**  
49 Elizabeth St  
Phone  
(003) 31 5022

**BENDIGO**  
1/358 Hargreaves St  
Phone  
(054) 43 5522

**BALLARAT**  
24 Sturt St  
Phone  
(053) 31 1611



\$7.00



# The Royal Melbourne Show

19th – 28th September, 1991

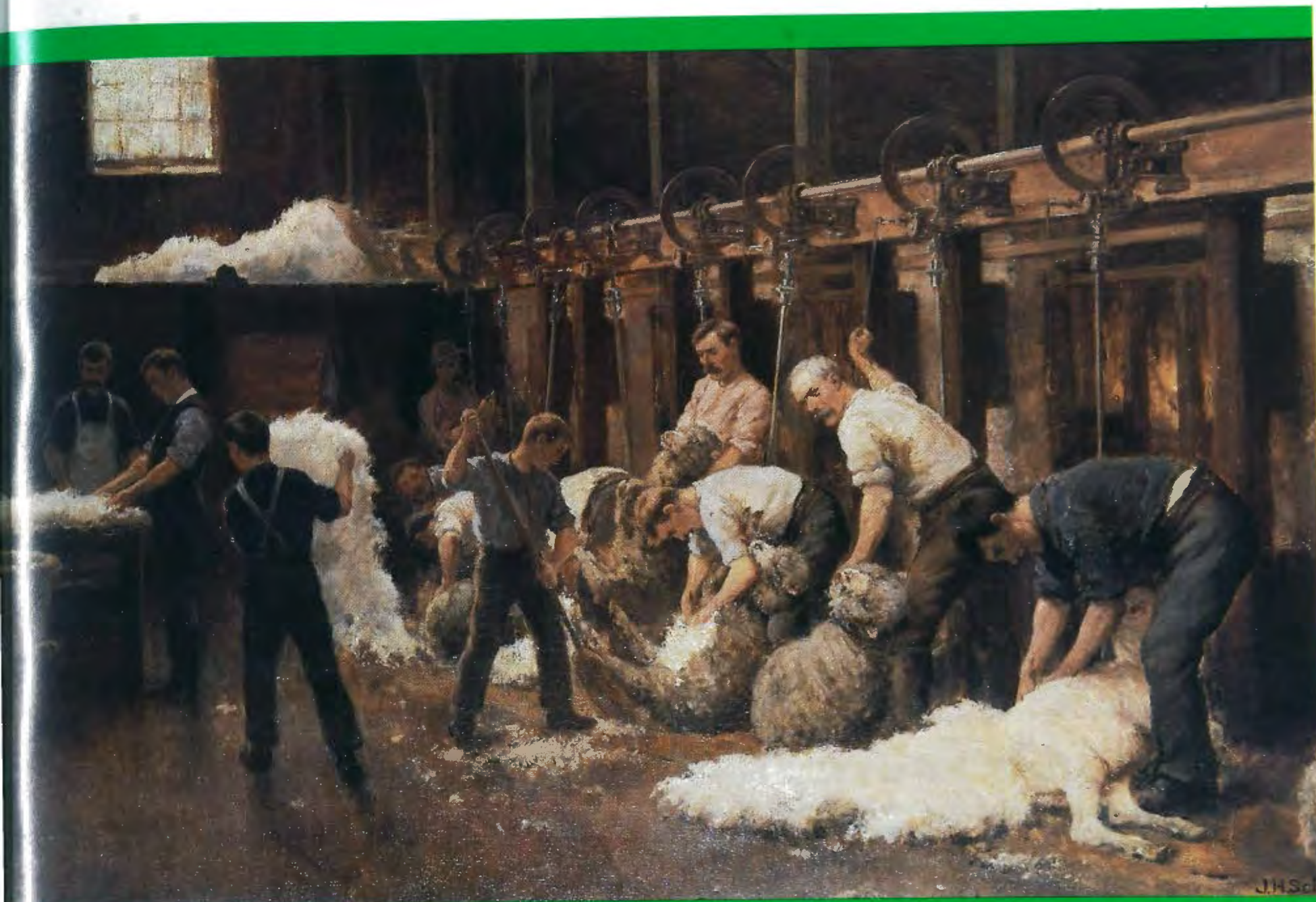

## SECTIONAL CATALOGUE **SHEEP & GOATS**

**R.A.S.V. Limited**

A.C.N. 006 728 785

a Company Incorporated in Victoria by

**THE ROYAL AGRICULTURAL SOCIETY OF VICTORIA**



# THE ELDERS STUD STOCK SALES FORCE



**PETER GROVES**  
B.H. (053) 33 3600  
Mobile 018 357 591 A.H. (03) 885 6856



**KEVIN NORRIS**  
B.H. (060) 21 3355  
Mobile 018 578 673  
A.H. (060) 21 1190

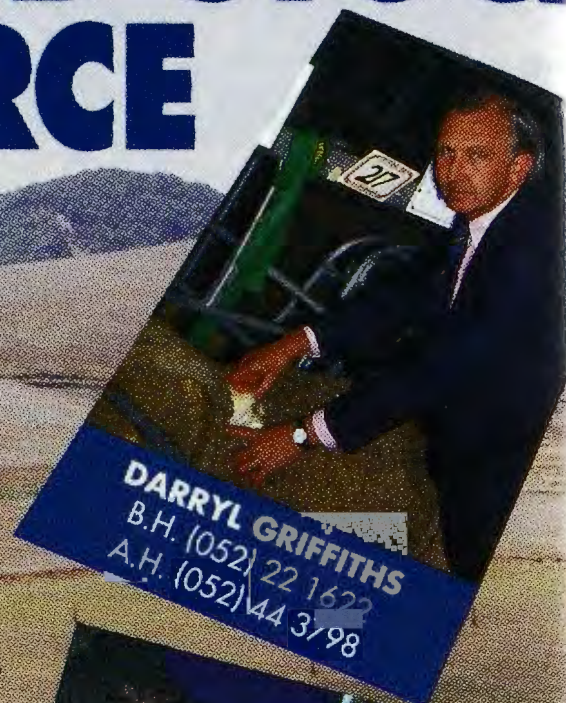

**DARRYL GRIFFITHS**  
B.H. (052) 22 1622  
A.H. (052) 44 3798

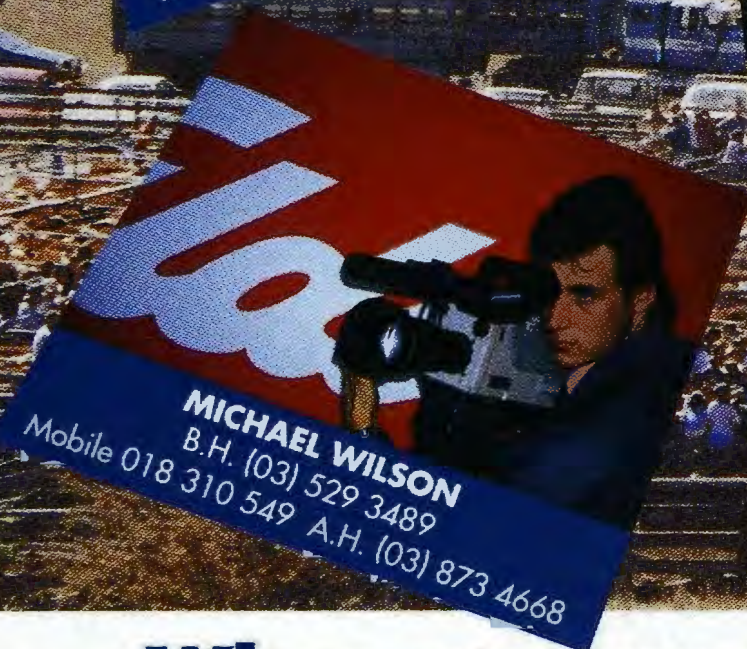

**MICHAEL WILSON**  
B.H. (03) 529 3489  
Mobile 018 310 549 A.H. (03) 873 4668

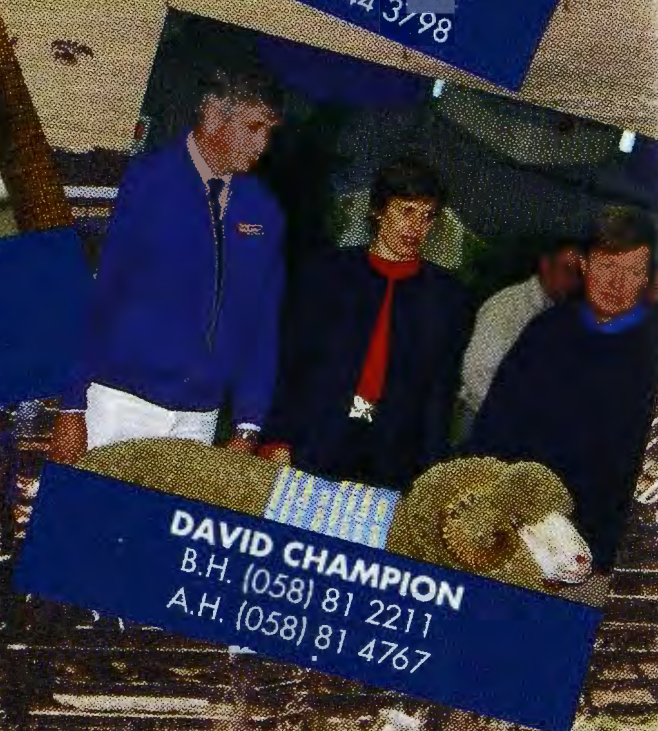

**DAVID CHAMPION**  
B.H. (058) 81 2211  
A.H. (058) 81 4767

**When you want to sell your stud stock,  
choose the team with the right connections.**

- Expert market knowledge
- Greater market contact through a national branch network
- Assistance with preparation and presentation
- Superior auction team
- Multi-point, on-line video marketing
- Competitive insurance rates

**ALSO: BILL HILL** B.H. (03) 609 6367 Mobile 018 337 904 A.H. (03) 579 2015  
**JIM BRUCE** B.H. (060) 21 3355 Mobile 018 356 202 A.H. (060) 25 8729



**STUD STOCK SERVICES**



**The Royal Agricultural Society of Victoria**  
Royal Showgrounds, Ascot Vale, 3032 Tel: (03) 376 3733 Fax: (03) 376 2973

**LIST OF OFFICE BEARERS, 1991**

**PATRON:**

**His Excellency, Dr. Davis McCaughey, A.C.**

**PRESIDENT**

**W.R.R. Beggs, "Buln Gherin", Beaufort, 3373**

**VICE-PRESIDENTS**

**I.I. Bucknall, "Yaralla", R.M.B. 1073, Maryborough, 3465**

**A. Gibson, 4th Floor, 400 Collins Street, Melbourne, 3000**

**J.G.W. Head, "Grenada Park", Mangalore West, 3663**

**TRUSTEES**

**J.M. Gardiner, 15 Piper Street, Yarrawonga, 3730**

**The Hon. Sir William McDonald, Kt., 102 St. Georges Road, Toorak,**

**G.R. Starritt, A.M., O.B.E., "Kelso Park", R.M.B. 2330, Tatura, 3616.**

**G.P.H. Wilson, C.M.G., "Wilson House", P.O. Box 62, Berwick, 3806.**

**LIFE COUNCILLORS**

**W A Angliss, 28 Bellevue Drive, Port Macquarie, 2444**

**E W Best, C.M.G., P O Box 55, Coldstream, 3770**

**Sir Rupert W J. Clarke, Bart., MBE, M.A., 22nd Floor, 500 Bourke Street, Melbourne, 3000**

**K A Drummond, "Talgarno Park" Private Bag 13, Wodonga, 3690**

**C B Gardiner, 1 Hobby Street, Tongala, 3621**

**J M Gardiner, 15 Piper Street, Yarrawonga, 3730**

**R B Gerrand, MBE, P O Box 31, Sale, 3850**

**W.McL Greaves, 179 Curlewis Street, Swan Hill, 3585**

**J G W Head, "Grenada Park", Mangalore West, 3663**

**G Howell, 4/23 Asquith Street, Kew, 3101**

**R A Hunter, 21 Wattletree Road, Armadale, 3143**

**J W Kelly, "Eulo", Caramut, 3274**

**D W R Knox, "Bundara" P O Box 38, Nagambie, 3608**

**C O Moore, "Weerangourt" R S D 7425, Hamilton, 3300**

**L G C Nicholas, "Cooring Yering", Lilydale, 3140**

**J H H Sleigh, A.M., "Bayunga" P O Box 36, Nagambie, 3608**

**G R Starritt, AM, O.B.E., "Kelso Park" R M B 2330, Tatura, 3616**

**J W D Ward, 3 Kilbride, 173 Walsh Street, South Yarra, 3141**

**The Hon Vernon F Wilcox, CBE, QC, "Carwoola", Alexandra, 3714**

**G P H Wilson, CMG, "Wilson House" P O Box 62, Berwick, 3806**

**COUNCILLORS**

**R T Balderstone, C.M.G., M.C., 5 Lockington Crescent, Point Lonsdale 3225**

**J Balfour Brown, "Two Creeks", Sheffield Road South, Montrose, 3765**

**W R R Beggs, "Buln Gherin", Beaufort, 3373**

**A C Bott, "Naranghi", Yarrawonga, 3730**

**J K Buchanan, A.M., "Gleneira", Boneo Road, Flinders, 3929**

**I I Bucknall, "Yaralla", R.M.B. 1073, Maryborough, 3465**

**J M Burston, "East Mount Ada", RMB 5530, Benalla, 3672**

**R M Butler, "Meadow Banks", Newstead, 3462**

**W D Crowley, QPM, Railway Road, Wesburn, 3799**

**E Drinkwater, P O Box 42, Berwick, 3806**

**N.A. Edwards, 8 Purse Street, Mt Waverley, 3150**

**K A Finnin, A.I.A.B., F.S.S.E., 4 Sunhill Road, Mt Waverley, 3149**

**C J Fox, 10 Shoubra Drive, Highton, 3216**

**A Gibson, 4th Floor, 400 Collins Street, Melbourne, 3000**

**B R J Hallows, "Penmaen", Websters Road, Riddells Creek, 3431**

**R F Haselgrove, "Beneden" P O Box 299, Merbein, 3505**

**W H Hill, RMB 2330, Benalla, 3672**

**C R Kelly, "Barwidgee", Caramut, 3274**

**R B Langdon, H J Langdon & Co.Pty. Ltd., Cnr Parker & Whitehall Streets, Footscray, 3011**

**F J Lithgow, "Flowerfield", Coldstream, 3770**

**C R Lyons, "Dundas Park", Vasey, 3407**

**M T Marriott, "Tatong Estate", R M B 4280, Benalla, 3672**

**The Hon Sir William McDonald, Kt, 102 St Georges Road, Toorak, 3142**

**K J McIver, P O Box 594, Ballarat, 3350**

**Sir Ian M McLennan, K.C.M.G., K.B.E., C/- Level 26, BHP House, 140 William Street, Melbourne, 3000**

**I K Morton, A.M., 53 St Kinnord Street, Essendon, 3040**

**R Potter, "Yarram Park", Willaura, 3291**

**J W Rae, "Granite Grove", 124 A'Beckett Road, Narre Warren North, 3804**

**J S A Robb, 7 Philip Avenue, Ballarat, 3350**

**G J Sheppard, 19 Adelaide Street, Mornington, 3931**

**I McK Starritt, "Kelso Park", R M B 2330, Tatura, 3616**

**F R I Stephens, "Vermont", R M B 1154, Benalla, 3672**

**K W Urquhart, "Boonerah", Hexham, 3273**

**R G Walker, O.A.M., "Pleasant Park", Goroke, 3412**

**EXECUTIVE DIRECTOR:**

**R. E. Carr, B.Ec., M.B.A., T.S.T.C.**





## R.A.S.V LIMITED

A Company Incorporated in Victoria by the ROYAL AGRICULTURAL SOCIETY OF VICTORIA

ROYAL SHOWGROUNDS, EPSOM ROAD, ASCOT VALE, 3032

TELEPHONE: (03) 376 3733.

FACSIMILE: (03) 376 2973

# ALLOCATION OF SASHES, ROSETTES AND PRIZE CARDS

### NORMAL CLASSES (Where Applicable)

First Prize .....	Blue-lettered Card, Blue Ribbon.
Second Prize .....	Red-lettered Card, Red Ribbon.
Third Prize .....	Black-lettered Card, White Ribbon.
Fourth Prize .....	Green-lettered Card, Yellow Ribbon.
Fifth Prize .....	Brown-lettered Card, Green Ribbon.
Sixth Prize .....	Grey-lettered Card, Brown Ribbon.
Seventh Prize .....	Orange-lettered Card, Lime Green Ribbon.
Eighth Prize .....	Orange-lettered Card, Orange Ribbon.
Ninth Prize .....	Orange-lettered Card, Black Ribbon.
Tenth Prize .....	Orange-lettered Card, Pink Ribbon.
Very Highly Commended .....	Lavender-lettered Card and Ribbon.
Highly Commended .....	Lavender-lettered Card and Ribbon.
Commended .....	Lavender-lettered Card and Ribbon.
Special .....	Green-lettered Card, Purple Ribbon.

### GROUP CLASSES IN BEEF, DUAL PURPOSE AND DAIRY CATTLE SECTIONS ONLY

First Prize .....	Blue-lettered Card, Blue and Black Ribbon.
Second Prize .....	Red-lettered Card, Red and Black Ribbon.
Third Prize .....	Black-lettered Card, White and Black Ribbon.

### CHAMPIONSHIPS

Subject to the relevant prize schedule, all receive blue lettered cards plus wide sashes or rosettes in the colours listed below.

Supreme Champion .....	Light Blue.
Reserve Supreme Champion, Reserve Senior Champion and Reserve Champion ..	Purple.
Grand Champion and Champion .....	Red, White and Light Blue.
Senior Champion .....	Blue.
Junior Champion .....	Blue, Red and Blue.
Reserve Junior Champion .....	Red, Blue and Red.
Most Successful Exhibitor .....	Green.



# EMERGENCY INFORMATION

**Medical Panel**

Dr. V. Galtieri  
Dr. John McCorkell  
Dr. C. Thomas

**Casualty**

Under Hunter Stand at end near  
results board

Hours: 8 a.m. - finish of arena  
events. Ext. 209

**St. John's Ambulance -**

Corner McCracken Ave. and Smith St.  
Hours 9 a.m. - show closes. Ext. 201

**Outside these hours - Ambulance 11440**

---

**Veterinary Panel**

Dr. J. Arnott (Chairman)  
Dr. B. Anderson  
Dr. J. Hancock  
Dr. C. Bassett  
Dr. G. Corones  
Dr. R. Cust  
Dr. H. Wirth

(The panel is supplemented from time to  
time by assistants of these veterinarians.)

Obtain assistance by contacting Cattle Superintendent (near No. 3 Gate)  
(Ext. 248 or 376 7081) or Ringmaster (Ext. 238 or 376 6398)

**Hours:** 8 a.m. - 9 p.m. Saturday 14th September - Sunday 29th  
September. A representative of the panel will be on call  
outside these hours.

For **URGENT** cases out of hours, contact the Cattle  
Superintendent who will have the contact phone number  
for the on-call veterinarian.

**Please Note:**

1. Exhibitors are required to pay accounts issued by  
members of the panel. The service provided and  
the fee are matters for negotiation between the  
exhibitor and the veterinarian concerned. RASV  
Ltd. will not act as an arbitrator.
2. Due to limited resources, major surgery cannot be  
carried out on the Showgrounds so that duty  
veterinarians can only provide first aid and treat  
medical conditions which do not require surgery.

---

**Fire Brigade:**

Eastern end of Hunter Stand. Ext. 205 all hours or  
nearest Break-Glass Alarm.

---

**Police:**

Near Main Gate (behind State Bank)  
Show hours Ext. 200. Out of hours 11444.

---

If unable to obtain assistance, ring Ext. 116 or 214 or 376 3166 for all  
natures of emergency.



# MANCHESTER UNITY & TTFM

proudly present

# "FABULOUS FIREWORKS 1991"

Royal Melbourne Showgrounds  
Nightly – Main Arena

**Manchester Unity**

**101.7**  
TTFM



## JUDGES AND STEWARDS – SHEEP SECTION

SHEEP AND GOAT COMMITTEE CHAIRMAN – Mr. I. McK. Starritt, “Kelso”, R.M.B. 2330,  
Tatura, Vic. 3616.

VICE CHAIRMAN – Mr. I. I. Bucknall, “Yaralla”, R.M.B. 1073,  
Maryborough, Vic. 3465.

STEWARD-IN-CHIEF – Mr. I. McK. Starritt, “Kelso”, R.M.B. 2330,  
Tatura, Vic. 3616.

**Judges****Lincoln, English Leicester, Border Leicester**

Mrs. R. Whitcombe, Green Cross Farm, Churt, Farmham, Surrey,  
England. GU102ND

**Cheviot**

Mr J. M. Burchell, Mittagong Road, Bowral, N.S.W., 2576

**Southdown, Romney**

Mr. G. L. Robertson, Merrydowns, No. 1 RD, Gore, Southlands, N.Z.

**Suffolk, South Suffolk, Shropshire**

Mr. G. B. Gale, ‘Galaxy’, Monarto South, S.A., 5254

**Hampshire Down, Dorset Horn, Ryeland**

Mrs. A. McLauchlan, Valma, RD 561, Whitemore, Tas., 7303

**Poll Dorset**

Mr. D. Bondfield, Palgrove, Dalveen, Qld., 4374

**Corriedale, Merino, Polwarth**

Mr. W. A. Crawford, Sierra Park, Victoria Valley, 3294

**Drysdale**

Mr. K. Little, Summitt Road, Nairne, S.A. 5252

**Black and Coloured**

Mrs. E. Stephenson, RMB 5270, Benalla, Vic. 3672.

**Stewards**

W. Christie,  
R. J. Papworth  
A. McClelland  
Alan McClelland  
L. Starritt  
S. Hosking  
G. B. Starritt  
C. Stoney

D. Berwick  
A. McClelland  
R. Wilkinson

D. Wilkinson  
W. Christie  
R. Wilkinson  
J. D. Wilson  
V. N. Reeves  
B. King

P. Johns  
S. Mitchell  
B. Harris  
B. Minns  
W. Christie  
A. Starritt

J. B. Gerrand  
A. McClelland  
L. Cunningham  
W. J. Bunting  
N. G. Stewart  
W. G. Parks  
W. Beer  
S. Mactier

R. Pogue  
M. F. Herman  
P. J. Mactier  
G. B. Starritt  
R. Starritt  
R. E. Knight  
I. K. Beddison

P. Carroll  
R. J. Papworth  
B. Harris  
A. McMillan

A. Freshwater  
R. J. Papworth  
G. M. Spring

W. Plunkett  
P. Rodaughan



**JUDGES AND STEWARDS – GOAT SECTION**  
**STEWARD-IN-CHIEF, Mr. I. I. Bucknall, “Yaralla”, R.M.B. 1073,**  
**Maryborough, Vic., 3465**

**Judges**

**Dairy**

Mr. E. Raynor, Box 57, Invermay, Tas. 7248

**Angora**

Mr. R. Liddy, 138 Baillie Street, Horsham, 3400

**Alpacas**

D. W. Bravo, University of California, Dept. of Medicine,  
 School of Veterinary Medicine, Davis, California, 95616

**Stewards**

L. McCallum (Chief)  
 J. Dickins  
 S. Dickins  
 Prof. G. H. McDowell  
 (Milk Tester)

C. McKay (Chief)  
 J. Roger

A. Stevenson

**FLEECE COMPETITIONS**  
**STEWARD-IN-CHIEF, Mr. C. R. Lyons, “Dundas Park”,**  
**Vasey, Vic, 3407.**

**VICTORIAN DISTRICT FLEECE CHAMPIONSHIPS**

**Judges**

Chief Judge – Mr. R. Proffitt, Elders Pastoral, 160 Queen Street, Melbourne  
 Mr. G. Marple, 25 Wren Street, Altona  
 Mr. S. Loudon, Wool Lot Builders, Frederick Street, Brooklyn, 3025  
 Mr. M. Fraser, Watswool, Sunshine Road, Footscray, 3011  
 Mr. R. Gordon, Rodwells, C. Store, 413 Francis Street, Brooklyn 3025  
 Mr. B. Cooper, Dalgety Farmers, Brooklyn, 3025  
 Mr. L. Jackson, V.P.C., Geelong, 3220

**Stewards**

D. Gray (Chief)  
 M. Martin  
 M. Zammit  
 M. Bazeley  
 N. Tozer  
 R. Middleton  
 F. D. Allen  
 H. Thompson  
 J. Perry  
 C. Mulligan  
 N. Savory  
 J. Hauge  
 M. Gibbs  
 Tintern Students

**AUSTRALIAN LAMBSWOOL CHAMPIONSHIPS**

**Judges**

Mr. K. Woodfull, Marubeni Australia Ltd., 367 Collins Street, Melbourne, Vic., 3000  
 Mr. K. Stock, S. H. Allen & Son Pty. Ltd., 185 King Street, Melbourne, Vic. 3000  
 Mr. V. Tyquin, 74 View Street, Clayton, Vic., 3174

**Mohair Fleeces**

Mr. C. Clancy, P.O. Box 16, Narrandera, N.S.W., 2700

**Black and Coloured Fleeces.**

Mr. J. Baulch, RMB 7575, Hawkesdale, 3287

**Border Leicester First Cross Fleeces**

Mr. R. J. Papworth, 39 Regent St, Moama, N.S.W., 2739

C. Holt

R. Sherwood

M. Starritt





# **More Victorians have bought their homes with the help of the State Bank than any other bank or building society.**

If you're looking for a home, whether it's your first home, a bigger home or even a retirement home, come and have a chat with your local State Bank Victoria Manager first.

And you'll find out why, over the years, we've helped more Victorians buy their own homes.

Because at State Bank Victoria we're dedicated to making home loans simpler not more complicated.

There's bound to be a branch near you, because we've got more of them too.

**State Bank  Victoria**

A Commonwealth Bank





### *AMP and Successful Saving*

**“You never know what the kids will need in the future, so each month we’re sending some money ahead!”**

“WITH A growing family it seemed an impossible dream to be able to save any money. The bills never stopped, but Karen and I both knew that we really should try to get ahead.

“So we talked to AMP about it because we know and trust them. Together we’ve worked out a savings plan that’s affordable, yet allows for the growing needs of our family. It’s like sending money ahead, so that in ten years or so a nice cheque will be waiting for us. And we know AMP will always be there.”

If you find saving difficult, maybe what you need is an AMP Savings Plan.\* For details talk to your AMP agent or fill in the coupon today.

\*CONTACT AMP FOR FULL DETAILS OF AVAILABLE PRODUCTS, CONDITIONS AND CHARGES.

☒ YES. Please send me my FREE copy of the booklet AMP and Successful Saving!

Mr/Mrs/Ms \_\_\_\_\_

Address \_\_\_\_\_

Postcode \_\_\_\_\_

Phone: (Home) \_\_\_\_\_ (Bus.) \_\_\_\_\_

Are you an AMP policyholder? Yes ☐ No ☐

(No stamp needed) Send to:  
Reply Paid 1719, AMP Society,  
GPO Box 9871,  
in your capital city.

**AMP**

**WE’LL ALWAYS BE THERE**



# R.A.S.V. LIMITED

A Company Incorporated in Victoria by the  
Royal Agricultural Society of Victoria

*expresses its appreciation to the following firms and persons  
for their generous support of the Sheep Section.*

AgFACTORY

AUSTRALIAN CORRIEDALE

ASSOC. LTD. (VIC BRANCH)

AUSTRALIAN HAMPSHIRE DOWNS

BREEDERS' ASSOCIATION

AUSTRALIAN POLL DORSET

ASSOCIATION INC.

AUSTRALIAN ROMNEY

ASSOCIATION

AUSTRALIAN SOCIETY OF

BREEDERS OF BRITISH SHEEP

LTD. (VIC BRANCH)

MR. T. S. AUSTIN & MEMBERS OF

THE VICTORIAN DORSET

HORN BREEDERS'

ASSOCIATION

BAYER AUSTRALIA

BARRY BENNETT, PHOTOGRAPHY

L.J.B. & E. BINNS

FAMILY OF THE LATE JOHN

BUTLER

CALCUTTA CO.

CHEVIOT SHEEPBREEDERS'

ASSOCIATION

THE LATE J.J. CHRISTIE

COPRICE FEEDS

DALGETY FARMERS

DYNAN WOOLS

THE LATE W.J.DAWKINS O.B.E.

FAMILY OF THE LATE ALLEN E.

DAY

MR. J.C. DENNIS

MR. & MRS. J. DOONAN

EDMENTS

ELDERS LTD.

FEDERATION INSURANCE

T. & J. GAIN

MR. & MRS. S. GREEN

LATE J.F. GUTHRIE

FAMILY OF THE LATE E. HAYES

LATE DR. A.R. HAYWOOD

R.E. HARRIS

M.C. HERD PTY. LTD.

INVICTA CARPETS PTY. LTD.

P.H. & J.R. JOHNS

T.H. KELSALL & SON

BRUCE KING

LEMPRIERE (AUSTRALIA) PTY. LTD.

SIR KENNETH & LADY LUKE

MEMORIAL AWARD

LATE MR. D.S. MACGREGOR M.B.E.

MR. T.R. McCLELLAND



MR. IAN McINTOSH  
LATE MRS. ELIZABETH MANTON  
W.S. MARTIN & SONS  
MARUBENI AUSTRALIA  
MISS JUDITH MAYES  
G. MELANO  
MILDARA WINES LTD.  
MIRNOO PARTNERS  
LATE CAPT. A.E.T. PAYNE  
LATE T.E.N. PAYNE  
E.S. & L.J. PERRY  
PHOSPHATE CO-OP CO.  
MISS LORNA PORTER  
SHELL CHEMICAL (AUSTRALIA) PTY.  
LTD.  
RICHARD SHIPP & SONS  
SHROPSHIRE BREEDERS  
SMITH, KLINE & FRENCH LAB.  
(AUST) PTY. LTD.  
SOUTHDOWN BREEDERS ASSOC.  
OF VIC.

MR. & MRS. R. SPEIRS  
G. STARRITT & SONS  
STAUNTON INDUSTRIES PTY. LTD.  
STOCK & LAND  
SUFFOLK SHEEP BREEDERS  
ASSOC. OF VIC.  
SUNBEAM (RURAL DIVISION)  
LATE MR. A. TAYLOR  
THE CARPET WOOL MARKETERS  
LTD. OF GEELONG  
THE WARRNAMBOOL CO-  
OPERATIVE  
V.A.B. SHEEP GENETICS  
VIC. DORSET HORN BREEDERS'  
ASSOC.  
VIC. SOUTH SUFFOLK SOCIETY  
LATE D. WADELTON  
RICHARD WEAR & FAMILY  
D. & D.D. WILKINSON  
MR. HOWARD W. YELLAND



## INDEX TO REGULATIONS

(Regulation Nos. 1 - 100 are General Regulations, Nos. above 100 are Special Regulations for the Section.)

<b>A</b>	Absence of animal exhibit .....	41
	Accommodation of exhibits .....	23
	Advertising .....	115
	Age of exhibits .....	314
	Angora goats - details of .....	250
	Arrival of exhibits .....	308
<b>B</b>	Breach of regulations by exhibitor or competitor .....	13
<b>C</b>	Caprine Arthritis Encephalitis (CAE) .....	219
	Changing entries after closure .....	3
	Cleanliness of pens .....	226
	Company	
	(a) definition .....	52
	(b) powers .....	2,7,9,10 13,14,16 17,18,19 20,22,23 24,31,36 39,40,42 43,44,47 49,50
	Compliance with requests by exhibitor .....	15,17
	Conduct of Exhibitors .....	13,15,16
<b>D</b>	Decision - of Judge to be final and binding .....	27
	Definitions .....	52
<b>E</b>	Electrical wiring, fittings & appliances. Entries	37,38
	(a) changing after closures .....	3
	(b) closing date .....	102,202
	(c) conditions .....	1,101,103 104,105,201 203,204,205 301,302,303 304,305,306
	(d) correctness of information - responsibility for .....	6
	(e) entry in more than one class .....	8
	(f) exhibit tickets .....	21,229,311
	(g) from disqualified persons .....	2
	(h) herd book registration .....	331-333
	(i) particulars of exhibits .....	329,330
	(j) rejection of entries .....	2,18
	(k) restriction on number .....	7
	(l) signature .....	6
	(m) use of entry form .....	4
	Entry Fee - return of .....	5
	Ewes in lamb .....	106
	Excess entries .....	134
	Exhibitor - compliance with requests .....	15
	Exhibits -	
	(a) absence of animal .....	41
	(b) accommodation .....	23
	(c) decision on age .....	51
	(d) liability for .....	11,12,43 45,47,50
	(e) ownership .....	9,10
	(f) under lease .....	9,10
	(g) wearing or displaying anything indicating ownership .....	26

<b>F</b>	False Statements .....	16
	Feed sheds .....	123,228,322
	Fire Regulation .....	37,38
	Fleece Competition regulations .....	260,261,262 263,264,265 266,267
<b>G</b>	Goats - Milk & Dry Classes .....	206,207,208 209,210
<b>H</b>	Hormones .....	320
<b>I</b>	Influence Judge - attempts to .....	25
	Inspection of exhibits (tattoo, etc) .....	117,118,119 120,121
	Interstate Exhibitors .....	307
<b>J</b>	Judges & Judging .....	24-32,310 312,313
	Judging & Parades .....	124,125,126 127,128,213 214,215,216 217,218
<b>L</b>	Lease of Exhibits .....	9,10
	Liability for Exhibits .....	11,12,43 45,47,50
	Livestock on Show Grounds if not entered for Show .....	22
<b>M</b>	Making Statutory Declarations .....	17
	Most successful exhibitor .....	133
<b>N</b>	Natural Justice .....	19
	Notices .....	227,323,324
	Number of entries .....	325,326,327 328
<b>O</b>	Ownership of exhibits .....	9,10
	Ovine Brucellosis .....	108
<b>P</b>	Pavilions - times of opening .....	211,212,309
	Period of exhibition & inspections .....	107,231
	Physical soundness & disapproved exhibits	110,111,112
	Preparation of sheep & cleanliness of stalls .....	113,114
	Principal Officer - Definition .....	52
	Prize Cards -	
	(a) exhibition of .....	32
	(b) number of .....	335
	(c) return of if disqualified .....	13
	(d) commendations .....	30
	Prize Money .....	337
	Prizes .....	132,335,336
	Prizes - judge may withhold .....	28
	- judge may award second or third and no first .....	28
	Promotion of exhibits in event of disqualification .....	31
	Protests .....	30-33
<b>R</b>	Registration .....	116
	Reserve Number - Judge may make .....	30
	Restriction on number of entries .....	7
	Rugging .....	225
<b>S</b>	Sheep sales .....	130
	Shorn & unshorn sheep .....	122
	Signature on entry form .....	6
	Smoking .....	131,230



South Australian exhibitors .....	109
Sow & litter classes .....	334
Stalls - cleanliness of .....	321
Standard of exhibits .....	220,221,222
	223,224
	315-320
Statutory Declarations .....	17
Strawing of pens .....	129
<b>T</b> Tattooing .....	333
Tied Placings .....	29
<b>V</b> Vehicle Parking .....	39,40
Vet Certificate - issue of .....	46
Vet Inspection .....	49-51
Vet Panel - appointment .....	42
- liability of .....	43,45,47
Veterinary Services .....	42-48,315
Vet Surg - other than members of panel .....	44



**R.A.S.V. LIMITED**

A.C.N. 006 728 785

**A Company**

**Incorporated in Victoria  
by the Royal Agricultural  
Society of Victoria  
1991 Royal Melbourne  
Show**

**19th to 28th September, 1991****GENERAL REGULATIONS FOR ALL COMPETITIONS****ENTERING FOR SHOW**

1. Entries will be received in all sections of the Royal Melbourne Show (the "Show") subject to these regulations and the special regulations, rules and conditions appearing at the head of each section and in each class, and on the entry form, and the Society's Conditions of Entry to the Show Grounds posted at each gate. Upon submission of an entry the Exhibitor agrees irrevocably to be bound by all applicable regulations, rules and conditions.

2. The Company may in its absolute discretion reject entries from competitors or Exhibitors who, or whose exhibits, are or have been subject to disqualification from any Royal or other show or a breed society or similar body.

3. Subject to regulations in the relevant Prize Schedule no entry may be changed by the Exhibitor after entries close unless otherwise permitted by the Company.

4. Unless otherwise permitted by the Company all entries must be made in writing on forms supplied by the Company.

5. The entry fee set out in the Schedule of Prizes shall be forwarded with each entry. The date of closing of entries will be found in the relevant Prize Schedule. The entry fee becomes the property of the Company upon its receipt by the Company and fees for withdrawn entries or entries which do not satisfy the conditions of eligibility will not be refunded.

6. All entry forms must be signed by the Exhibitor or his authorised agent. Where an Exhibitor is less than 18 years of age, the entry form must be signed also by the Exhibitor's parent or guardian.

Every person purporting to act as agent of an Exhibitor shall be deemed to have given a warranty of his authority to the Company and the Company is not required to make any inquiry as to that authority.

The Exhibitor is responsible for the correctness of all information on the entry form.

7. Restrictions on the number of entries in any section or class may be made by the Company.

8. Subject to the regulations in the relevant Prize Schedule, no exhibit may be entered in more than one Ordinary Class. Sweepstakes, Special Classes, Trophy Classes, and Championships do not count as Ordinary Classes. Throughout the Prize Schedules, Special Classes are designated with a star (\*). Should any exhibit be sought to be entered in more than one Ordinary Class such exhibit shall only compete in the first class in which its name appears in the Company's Catalogue unless the Company otherwise directs.

**OWNERSHIP OF EXHIBITS**

9. Unless the Company otherwise permits all exhibits must be the bona fide property of the Exhibitor at the time of entry or be held by him under written lease in existence at the time of entry and the Company shall have the power to recognize or reject such lease as it deems fit.

10. An exhibit which is not the bona fide property of the Exhibitor at the time of judging or held by the Exhibitor under written lease at that time shall not be entitled to compete without the prior written approval of the Company.

**LIABILITY FOR EXHIBITS**

11. Neither the Company nor the Society shall under any circumstances be liable for:

- (a) the loss or death of any exhibit;
- (b) any damage or injury occasioned to or by any exhibit; or
- (c) any loss, damage or injury occasioned to or by any Exhibitor or person acting on his behalf.

Without prejudice to the foregoing, if the Company removes or causes to be removed from the Show Grounds any exhibit, then each such exhibit shall at all times remain at the sole risk and responsibility of the Exhibitor and the person or persons removing the exhibit shall at all times be deemed to be the agents of the Exhibitor and all acts and omissions on the part of such person or persons shall be deemed to be the acts and omissions of the Exhibitor. Without limiting the foregoing, the Exhibitor shall indemnify and keep indemnified and hold harmless the Company and the Society from all claims whatsoever in respect of the exhibit whether arising by reason of any loss of or injury to or caused by the exhibit or by reason of its transportation, feeding or housing or for any other reason whatsoever.

12. The Exhibitor enters entirely at his own risk. In case any exhibit whilst on the Show Grounds shall cause or be the cause of injury or damage to any other exhibit or Exhibitor or to the person or property of the Company or the Society or any members thereof or to the general public, the Exhibitor of such exhibit shall indemnify and keep indemnified the Company and the Society from and against all damages, costs, claims, expenses and liabilities (including without limitation consequential loss and loss of profits) thereby incurred. The Exhibitor



shall be liable to the Company and the Society for any damage or loss occasioned to any of them by the exhibit or Exhibitor or any person acting on his behalf or otherwise representing him.

13. The Company will arrange compulsory Owners' Liability Insurance cover for all exhibitors in the horse, beef cattle, beef carcass, dairy cattle, dog, sheep, goat, pig and cat sections. The compulsory insurance levy forms part of the entry fee. Details of the cover provided are shown in the relevant prize schedules.

#### CONTROL OF SHOW AND CONDUCT OF EXHIBITORS

14. Exhibitors are responsible for ensuring that their family, employees and assistants are familiar with, and comply with these Regulations. Exhibitors may be penalised or disciplined for the actions of their family, employees or agents in contravention of these Regulations. "Employees" includes any person agent or company, whether remunerated by the Exhibitor or not, engaged by, or on behalf of, the Exhibitor to carry, care for or prepare exhibits.

15. Should the Company be of the opinion that any rule, condition or regulation whether set out in these regulations or at the heading of a section or in a class or on an entry form has been broken or not observed or performed then the exhibit or Exhibitor or competitor or all or any of them may be disqualified, suspended for any period, fined, removed from the Show Grounds or otherwise penalised at the discretion of the Company. Any awards may be forfeited and should this occur, any prizes, ribbons or prize cards must be returned to the Company.

16. The Company has the power without assigning any reason to:

- (a) cancel any event or class;
- (b) alter the time or place at which any class or event is to take place;
- (c) alter the conditions of any event;
- (d) remove any exhibit from the Show Grounds;
- (e) alter the date or time for the closing of entries for any section or class or for any particular entry;
- (f) transfer an exhibit and Exhibitor from any class to any other class; or
- (g) decline to display an exhibit.

17. The Exhibitor shall at all times and in all respects comply with the directions and requests of the Company. This shall, without limiting the generality of the foregoing, apply to the entry of the exhibit, the Exhibitor, the competitor, the conditions of event, the conduct of the Exhibitor, the conduct of the event, the decisions of the judge and the awarding of prizes.

18. Should the Company be of the opinion that:

- (a) a statement which is fraudulent, false, erroneous, misleading or deceptive, or likely to mislead or deceive has been made regarding an exhibit, whether or not the person making that statement was or ought to have been aware that the statement was fraudulent, false, erroneous, misleading or deceptive, or likely to mislead or deceive (as the case requires); or

- (b) an exhibit has or may have been tampered with or otherwise improperly dealt with, then the exhibit and the Exhibitor or either of them may be dealt with in accordance with the applicable regulations.

19. Exhibitors must, if required by the Company, make a statutory declaration in such form and with respect to such matters regarding their entries and otherwise as the Company may in its absolute discretion require.

20. The Company reserves the absolute discretion to refuse to accept any exhibit, Exhibitor or competitor for entry in any event or class at the Show and to withdraw, disqualify, suspend for any period (and particularly future Shows conducted by the Company) or otherwise penalize any exhibit, exhibitor or competitor prior to or in the course of any event or upon the conclusion of any event (whether before or after the event has been judged) and generally to adjudicate on and finally determine any matter whatsoever concerning or in any way related to the Show involving the performance or conduct of any exhibit, Exhibitor or competitor or the presence of any drug (as defined in the regulations printed in the relevant schedule or catalogue) in any exhibit.

21. In exercising its aforementioned discretion the Company may if it thinks fit refrain from:

- (a) giving any reason or reasons for the exercise of its discretion;
- (b) giving notice in advance of its consideration of any fact, occurrence, circumstance or state of affairs which resulted in the exercise of its discretion in a particular manner;
- (c) granting a hearing (with or without legal representation) or accepting submissions (whether oral or written) on any aspect of the exercise of its discretion (including matters involving the withdrawal of an exhibit from an event or the imposition of a disqualification, suspension or other penalty);
- (d) allowing an Exhibitor or competitor who is or may be affected by the exercise of its discretion an opportunity to examine, test, clarify, confirm, question or challenge any evidence or interview any expert or other witnesses to which the Company may have had regard in exercising its said discretion;
- (e) otherwise accommodating the Exhibitor or competitor affected by the exercise of the discretion, as required from time to time by principles of natural justice.

If the Company elects in its absolute discretion to accord natural justice to an Exhibitor or competitor then the Company shall unilaterally determine the content and extent of that natural justice and notify the same to the Exhibitor or competitor.

22. The Company reserves the right to rule at any time that any exhibit, Exhibitor or competitor may not compete. This right remains notwithstanding the Company's acceptance of the entry, its inclusion in the Company's catalogue or the issue by the Company of an exhibit ticket, number or any other document.



23. Subject to regulations in the relevant Prize Schedule, an exhibit ticket will be issued by the Company for each exhibit unless the Company otherwise determines. The exhibit ticket will state the number of the exhibit and its sole purpose is to identify the exhibit. The exhibit ticket must be produced whenever required by the Company or the Steward in Charge at the time of judging.

24. Except with the prior written approval of the Company, no livestock or animals, other than livestock or animals entered for the Show, are permitted on the Show Grounds. Domestic animals belonging to Exhibitors are included in this prohibition.

25. No person, whether the Show is open to the public or not, may ride bicycles or skateboards in the Show Grounds without prior written permission.

### ACCOMMODATION

26. The Company is under no obligation to provide space for exhibits or accommodation for people accompanying the exhibits. However, if the Company, in its discretion, does allocate space for exhibits or space for people to sleep, exhibits may be placed and people may sleep only in the areas allocated for such purposes by the Company. Any personal belongings, equipment or property brought by Exhibitors, their employees or families, to the Show Grounds must be kept in the accommodation lockers or other areas allocated by the Company for storage purposes.

### JUDGING

27. The Company may alter the Judge for any particular class at any time if it deems fit.

28. No competitor or Exhibitor or person acting on behalf of any competitor or Exhibitor shall in any way influence consult or interfere with or attempt to influence consult or interfere with the Judge or endeavour to interfere with his freedom of choice or judgment.

29. No exhibit or person in charge thereof shall be equipped with, wear or display anything which indicates the ownership of the exhibit before or during judging unless this practice is expressly authorised in the regulations in the relevant prize schedule.

30. The decision of the Judge as to the merits of the exhibit and the competitor shall be final and binding whether or not such decision was made or purported to be made in accordance with these or any other relevant regulations and no appeal may be made or order for review or similar order sought therefrom to any court of law or other body on the question of merit of the exhibit or on any matter arising out of or in connection with the manner in which the Judge's decision was made or purported to be made or otherwise.

31. Subject to the regulations in the relevant Prize Schedule, the Judge may award a second or third prize instead of a first prize or may withhold a prize altogether where he considers in his absolute discretion that such prize is not to be awarded.

32. Subject to the regulations in the relevant Prize Schedule, should there be a tie for any placing in any event or class, subsequent placings in that event or class

will be awarded such that the next placing will be the sum of the number of exhibits already placed plus one. (For example, if two exhibits tie for first place, the next placing to be awarded is third.)

33. The Judge may make a reserve number, by marking it as such, of the exhibit next in order beyond those to which the prizes are awarded in every class where the number of the entries exceeds the number of prizes offered, if, in his opinion, the exhibit is of sufficient merit to deserve a prize, he may also give commendations, in his opinion, they are deserved.

34. Subject to Regulations 20 and 38, where a prize is disqualified, the Company may promote to that prize the exhibit next in order, whether such exhibit was awarded a prize or reserve number. Exhibits next in order thereafter, whether awarded a prize or reserve number may also be promoted to the prize immediately next in order.

35. All prize cards awarded at the Show shall be exhibited with the exhibit for the duration of the period the exhibit is required at the Show.

### PROTESTS

36. An Exhibitor or competitor may protest against an award won by an exhibit or competitor in the same class alleging infringement of the rules or ineligibility.

37. Subject to the regulations in the relevant Prize Schedule, protests shall be addressed to the Principal Officer and be lodged at his office on the 1st Floor, Administrative Building, cnr. DeGraves Street and Plummer Avenue, Show Grounds, before 12 noon the day after the award in question has been made or on the first day of the Show, whichever occurs later. Such protests shall be accompanied with a deposit of \$20.00 which may be forfeited to the Company if in the sole opinion of the Principal Officer the protest is unfounded, frivolous or vexatious.

38. If any exhibit which has been awarded a prize is disqualified the next in order for award does not necessarily become entitled to that or any prize.

39. The protest and all matters arising therefrom shall be determined conclusively as to all matters by the Company and shall not be the subject of any appeal to any court or any order for review or of a similar nature.

### FIRE REGULATIONS

40. Cooking, heating of water by any means whatsoever, the use of any device involving naked flames, and smoking are prohibited in or near any animal pavilion, stall, pen or locker.

41. The alteration or interference with any electrical wiring, switch, plug or socket is prohibited. The only mains powered electrical appliance which may be used in a locker is a light bulb fitted in the socket provided. Mains powered electrical appliances may only be used in or near any animal pavilion, pen or stall if they are, in the Company's opinion, essential for animal care.



### VEHICLE PARKING

42. Motor vehicles including trucks and stock transports will not be permitted to remain on the Show Grounds after unloading. They must be removed immediately, and will not be re-admitted to load for return until such time as the Company determines. Caravans will not be admitted to or remain within the Show Grounds without the prior written permission of the Company.

43. Any vehicle, including trucks, stock transports, trailers and horse floats, and the contents of that vehicle, located on the Company's property or in any area leased by the Company, shall be at the sole risk of the owner. The Company accepts no responsibility for any loss or damage, including loss or damage caused by the negligence of the Company, its officers, employees or agents to any vehicle, or the contents of any vehicle, located on the Company's property or in any areas leased by the Company.

44. Any vehicle located on the Company's property, or in any area leased by the Company, in contravention of the Company's regulations, terms and conditions of entry or parking restrictions is an illegally parked vehicle and may be removed by the Company, its officers, employees or agents. Any costs incurred by the Company in moving, towing away or storing an illegally parked vehicle shall be paid by the owner of the vehicle.

### REGULATIONS REGARDING ANIMALS

#### ABSENCE OF EXHIBIT

45. Subject to the regulations in the relevant prize schedule, every animal entered must be exhibited unless a certificate signed by the Exhibitor is lodged with the Company prior to the date of the Show, stating that the animal is unable to compete for one or more of the following reasons:

- (a) The animals has died.
- (b) The animal is unfit for exhibition due to injury or disease.
- (c) The animal has become ineligible for the class entered.
- (d) Some other cause which the Company considers reasonable.

After arrival at the Show Grounds an animal may be withdrawn from an event or class if it has become unfit to compete.

#### VETERINARY SERVICE

46. The Company will appoint a panel of veterinary surgeons to provide a service to Exhibitors.

47. If an animal becomes ill or suffers an injury one of the Company's veterinary surgeons may attend to and treat such animal in the absence of or contrary to any authority from the owner. The Company and its veterinary surgeons shall not be liable in any way for any damage caused directly or indirectly by or loss arising out of such attendance and treatment including without limitation the loss or death of or damage or injury to the animal.

48. Exhibitors may employ a veterinary surgeon who is not a member of the Company's panel but in such instances must inform the appropriate Superintendent of the stock concerned.

49. The Company's veterinary surgeons may refuse to attend and/or treat any animal. The Company and its veterinary surgeons shall not be liable in any way for any damage caused directly or indirectly by or loss arising out of (including without limitation the loss or death of or damage or injury to the animal) the refusal, failure or neglect of the Company's veterinary surgeons to attend or treat any animal.

50. Unless otherwise specifically stated in the relevant Prize Schedule, only members of the Company's veterinary panel may give Veterinary Certificates required by the Company.

51. If in the opinion of one of the Company's veterinary surgeons an animal on the Show Grounds should be destroyed or removed from the Show Grounds the Company shall be entitled to have the animal destroyed and/or removed from the Show Grounds without the consent of the Exhibitor, or shall be entitled to require the owner or his deputy at the Show Grounds forthwith to remove that animal from the Show Grounds. All costs incurred by the Company in connection with such an animal shall be paid by the owner to the Company.

52. Nothing in Regulations 46 - 51 shall limit the operation and meaning of Regulation 11.

#### VETERINARY INSPECTIONS

53. Exhibitors of animals shall if requested by the Company submit their exhibit for inspection by one of the Company's veterinarians. Failure to comply may render the Exhibitor liable to be dealt with in accordance with the applicable regulations.

54. The Company has the right to declare any animal ineligible to compete because of the health of any such animal or for any other reason which the Company in its sole discretion deems fit. The Company shall thereupon have the right to order the removal of such animal from the Show Grounds or in default thereof remove such animal at the expense and risk of the Exhibitor.

55. The decision of any one of the Company's veterinary panel regarding the age of an animal exhibit shall be final and shall not be called into question in any proceedings, or in any manner whatsoever.

#### DEFINITIONS

56. "Class" includes event and vice versa and also includes trophy, competition or other award.

"Company" means R.A.S.V. Limited, a company incorporated in Victoria and, where the context allows, its officers, employees, members, officials (including without limitation Judges, Stewards and members of the panel of veterinary surgeons appointed by R.A.S.V. Limited), agents and sub-contractors.

"Principal Officer" means the Company's principal executive officer from time to time and any delegate of such principal executive officer, and includes where the



context allows the Society's Executive Director from time to time and any delegate of such Executive Director.

"Exhibitor" includes "competitor" wherever the context permits and also the Exhibitor's agent and anyone acting or purporting to act on his behalf whether or not he is employed by the Exhibitor. Where any Exhibitor is less than 18 years of age, "Exhibitor" also includes the person who has signed the entry form as the parent or guardian of the Exhibitor.

"Show Grounds" means the Royal Show Grounds, Epsom Road, Ascot Vale, Victoria.

"Society" means The Royal Agricultural Society of Victoria and where the context allows, its agents and sub-contractors.

"Show" means the Royal Melbourne Show.

In these regulations the singular includes the plural and vice versa, words importing persons shall include companies and corporations and words importing one gender shall include the other genders.

57 - 100 Reserved.



## JUDGING TIMETABLE

### Saturday 21st September

Dairy goats	9.30 a.m. in No.4 Sheep Pavilion.
South Suffolks	3.30 in No. 1 Sheep Pavilion.
Alpacas	5.00 p.m. in Federation Judging Ring, Meaklim Pavilion.
Angoras	6.00 p.m. in Federation Judging Ring, Meaklim Pavilion.

### Sunday 22nd September

Border Leicester	8.30 a.m. Federation Judging Ring, Meaklim Pavilion.
Dorset Horn	9.00 a.m. No. 1 Sheep Pavilion.
Southdown	9.00 a.m. No. 1 Sheep Pavilion.
Suffolks	1.00 p.m. Federation Judging Ring, Meaklim Pavilion.
Merino	1.00 p.m. No. 3 Sheep Pavilion.
Corriedale	1.30 p.m. No. 3 Sheep Pavilion.
Hampshire Down	2.00 p.m. No. 3 Sheep Pavilion.
Drysdale	2.00 p.m. No. 1 Sheep Pavilion.

### Monday 23rd September

Poll Dorset	8.30 a.m. Federation Judging Ring, Meaklim Pavilion.
Lincoln	9.00 a.m. No. 1 Sheep Pavilion.
Shropshire	9.00 a.m. No. 1 Sheep Pavilion.
Cheviot	9.30 a.m. No. 3 Sheep Pavilion.
English Leicester	9.45 a.m. No. 1 Sheep Pavilion.
Romney	1.00 p.m. No. 1 Sheep Pavilion.
Ryeland	2.00 p.m. No. 1 Sheep Pavilion.

### Tuesday 24th September

Interbreed British	
Breed Group	10.00 a.m. Federation Judging Ring, Meaklim Pavilion.
Interbreed Ewe	10.30 a.m. approx. Federation Judging Ring, Meaklim Pavilion
Interbreed Ram	11.15 a.m. approx. Federation Judging Ring, Meaklim Pavilion

### Saturday 28th September

Black and Coloured Sheep and Fleeces	9.30 a.m. Federation Judging Ring, Meaklim Pavilion.
---	--



# The Weekly Times RASV Commercial Flock of the Year

## STATE, REGIONAL WINNERS

State and regional winners in the 1991 Commercial Flock of the Year.

State Winner: D. and B. Weeks Partnership, Hillside, Colbinabbin.

North-west region: D. and B. Weeks Partnership, Hillside, Colbinabbin.

Gippsland region: G.J. McNaughton Pastoral Company, Burong, Sale.

South-west region: D.M. Gibson Partnership, Wurinya, Ararat.

North-east region: R.G. Heywood and Sons, Bowmans Forest.

## FACTS ABOUT THE COMPETITION

Victoria's premier competition for commercial woolgrowers was given a major boost this year. The 1991 Weekly Times RASV Commercial Flock of the Year was open to any commercial grower running a flock of sheep from a recognised wool breed. Whether you run fine, medium or strong wool, you were eligible.

The competition aims to find the best commercial woolgrower in four regions of Victoria and, ultimately, the leading grower in the state. Each regional winner will be required to host a field day on their property. As well, the grower will be required to provide a sample of their sheep and be available themselves to be part of The Weekly Times' displays at one major event in each region.

The Weekly Times, Australia's biggest-selling rural newspaper, has taken over the major sponsorship of the competition this year as part of its commitment to sustaining agriculture in Victoria.

The Flock of the Year is run by the Royal Agricultural Society of Victoria, DARA and the Victorian Agricultural Societies Association.

## CRITERIA AND POINT SYSTEM

ITEM	POINTS
• Breeding objectives	10
• Wool productivity	50
• Sheep conformation and growth	40
	<hr/> 100

For the purpose of the preliminary regional judging all participants will need to provide information relating to all the above criteria.

*Flock of the year co-sponsors*



**VAB SHEEP GENETICS**

## NOMINATION FORM

# The Weekly Times RASV Commercial Flock of the Year 1992

Entries close on March 2, 1992 with: Meredith Daly,  
Competition Co-ordinator, Royal Agricultural Society of  
Victoria, Epsom Road, Ascot Vale, Vic. 3032

Nomination ☐ Self ☐ Other

Name of Competitor .....

Address .....

.....

Telephone .....

Property Location .....

Nominated Agricultural Society .....

Name of Nominee .....  
(if applicable)

Signature .....

Date...../...../ 19.....



# A FAIR PRICE AND SOUND ADVICE. TAKE IT FROM YOUR FRIENDS.



**SHEAR·WATER·FENCE·FEED  
HOUSE·HANDLE·TREAT·BREED**

Dalgety Farmers offer a range of quality merchandise for building a better livestock enterprise. We have friendly back-up service with a fair price and sound advice. It's a tradition in the livestock merchandise field of which we are justly proud. Don't just take our word for it, come in and see for yourself.

*You've got a friend in  
Dalgety Farmers  
for all your livestock merchandise*

OVER 200 LOCATIONS  
FOR SERVICE FROM  
YOUR FRIENDS

■ Call in to our NEW Venue, you will find us in the Shows Primary Agricultural Avenue (Lennon Avenue)

## *Dalgety Farmers*



**19TH - 28TH SEPTEMBER****SHEEP SECTION****CONDITIONS OF EXHIBITION, ETC.****CONDITIONS OF ENTRY**

101. The General Regulations appearing in this Schedule form part of the conditions of entry. In the event of any inconsistency between the General Regulations and these conditions, the General Regulations shall prevail to the extent of the inconsistency unless the General Regulations provide otherwise.

102. Entries close and must be received by the Company at the Administrative Building at the Royal Show Grounds, Epsom Road, Ascot Vale, 3032, by not later than 4.30 p.m. on Friday 26th July, 1991 whether such entries are delivered in person or by post. All entries must be accompanied by the applicable fee, which is \$10.00 per entry in each class for members of the Society and \$15.00 per entry in each class for non-members (straw inclusive). Black & Coloured Sheep \$5.00 per entry in each class for members of the Society and \$10.00 per entry in each class for non-members (straw inclusive).

103. Entries are limited to two in each Single Class and one in each Pair Class from any one Exhibitor.

104. No exhibit in the Pair Classes can compete in Single Classes and vice versa.

105. Sheep need not be entered by name or tag number and no particulars other than the breeders' name and date of shearing will be published in the Show Catalogue.

**EWES IN LAMB**

106. A ewe entered as "with a lamb of her own breed at foot" may be transferred to the Class provided for ewes of her age if she has not lambed prior to judging day, and vice versa.

**PERIOD OF EXHIBITION**

107. SHEEP OTHER THAN POLL DORSET MUST BE PENNED BEFORE 8.00 A.M. ON SATURDAY, 21st SEPTEMBER AND MAY NOT BE REMOVED FROM THE SHOW GROUNDS UNTIL 10.00 P.M. ON THURSDAY 26th SEPTEMBER.

POLL DORSETS MUST BE PENNED BEFORE 8.00 A.M. ON SUNDAY, 22ND SEPTEMBER AND MAY NOT BE REMOVED FROM THE SHOW GROUNDS UNTIL 10.00 P.M. ON THURSDAY, 26TH SEPTEMBER.

Black and Coloured sheep must be penned by 12 noon, Friday 27th September and may not be removed from the Show Grounds until 8.00 p.m. on Saturday, 28th September.

Sheep Pavilions will be open to the public on Saturday 21st September, from 9.00 a.m. to 10.00 p.m. Sunday 22nd September, from 9.00 a.m. to 9.00 p.m. Monday 23rd September, to Thursday 26th from 9.00 a.m. to 10.00 p.m.

**OVINE BRUCELLOSIS**

108. RAM ENTRIES WILL ONLY BE ACCEPTED FROM OVINE BRUCELLOSIS ACCREDITED FREE FLOCKS.

**SOUTH AUSTRALIAN EXHIBITORS**

109. South Australian sheep may return to their place of origin without restriction on Form 2 provided the owner submits a written statement to the Chief Inspector of Stock, Adelaide, within seven (7) days of return, that throughout the absence from South Australia the sheep have been treated at 3-day intervals against foot-rot by immersion of each foot in 10% formalin solution and that at unloading on return a further immersion has taken place.

**PHYSICAL SOUNDNESS AND DISAPPROVED EXHIBITS**

110. All exhibitors must sign a statutory declaration to the effect that to the best of their knowledge no sheep exhibited by them are affected by foot-rot, or show any signs or symptoms of the disease at time of exhibition. Failure to sign a statutory declaration will render all sheep of an exhibitor ineligible to be exhibited, or to be offered for sale on the Showgrounds.

All male animals must be completely entire and deemed physically sound. Any male animal not deemed to be completely entire and physically sound by the Company's Veterinary Surgeon shall not compete or be offered for sale on the Show Grounds. Any marks of speying on females shall disqualify them from competing.

111. The owner or exhibitor of any exhibit disapproved of as an exhibit by the Company or a Veterinary Surgeon of the Company must, immediately upon notice to that effect, remove such exhibit from the Company's Grounds. Subject to Rules 18 and 19 of the General Regulations, the Company reserves the absolute right to decline to receive entries in future years from any person who exhibits stock that is not in the opinion of the Company, up to a satisfactory standard, that is not exhibited in reasonable Show condition, or that is not given proper attention during the Show. Such a decision or determination is entirely within the discretion of the Company and shall not be questioned or challenged in any proceedings or in any manner whatsoever.

112. Exhibits must not be rugged after judging day during the hours the Show is open to the public. Exhibitors will be liable to a fine of \$50 for every infringement of this regulation.

**PREPARATION OF SHEEP AND CLEANLINESS OF STALLS**

113. Exhibitors or their employees are not permitted to prepare (i.e., trim, etc.) Exhibits in any passageway or in any judging area in the Pavilion after 5 p.m. on the day prior to judging day.



No preparation (including trimming) of SHORN sheep will be permitted after the commencement of inspection unless extenuating circumstances exist and permission is granted by the Chief Steward. The grant of permission is entirely within the discretion of the Chief Steward.

No trimming will be permitted after judging except with the permission of the Chief Steward.

No tattooing of sheep is permitted on the Showgrounds.

The washing of legs of Poll Dorset Sheep is not permitted on the Showgrounds.

114. Exhibitors must keep the stalls allotted to their animals clean and give proper attention to their stock right throughout the Show. They must complete cleaning of pens occupied by their exhibits before 8 a.m. each day on which sheep are at the Show.

#### **ADVERTISING**

115. No advertisements of notices (except by permission of the Chief Steward) are permitted on or in any stalls or buildings.

#### **REGISTRATION**

116. All sheep entered in Sections 61 - 82 inclusive must be recorded in flocks which are registered in the name of the exhibitor in the flock book of a Breed Society recognised by the Company.

#### **INSPECTION OF EXHIBITS (TATTOOS, ETC.)**

117. Each Breed Society in the Sheep Section shall recommend to the Company an Inspector or Inspectors of sheep entered as exhibits in the breed of that particular Breed Society. The Company shall then appoint a person or persons as an Inspector or Inspectors who shall then examine all sheep entered in the relevant breed and discard any not up to standard and those not shorn in accordance with the Regulations.

**The inspection of all sheep other than Poll Dorset may commence at 9.00 a.m. Saturday 21st September. Inspection of Poll Dorsets may commence at 9.00 a.m. on Sunday, 22nd September.**

**SHEEP NOT IN THEIR ALLOTTED PENS AT THE TIME OF THE OFFICIAL INSPECTION MAY BE DISQUALIFIED BY THE CHIEF STEWARD.** Any decision or determination of disqualification is entirely within the discretion of the Chief Steward and shall not be challenged or called into question in any proceedings or in any manner whatsoever.

118. All British Breeds of Sheep exhibited (except imported sheep, which must be tattooed in accordance with the regulations of the recognised Flock Book of the country of origin) must be visibly and legibly tattooed with their breeder's registered flock number and the trade mark of the Australian Society of Breeders of British Sheep Ltd. In accordance with the Rules of that Society.

All Poll Dorset Sheep exhibited (except imported sheep, which must be tattooed in accordance with the

regulations of the recognised Flock Book of the country of origin) must be tattooed with their breeder's registered flock number and the trade mark of the Australian Poll Dorset Association Inc. In accordance with the rules of that Association.

All Corriedale, Merino, Perendale, Bond, Drysdale and Polwarth Sheep exhibited (except imported sheep, which must be visibly and legibly tattooed in accordance with the regulations of the recognised Flock Book of the country of origin) must be tattooed in accordance with the Rules of their Associations.

119. Any sheep found to be not visibly and legibly tattooed may be liable to be disqualified by the Company. Any decision or determination by the Company to disqualify is entirely within its discretion and shall not be called into question in any proceedings or in any manner whatsoever.

120. Exhibits over 2 1/2 years old may have their teeth filed or ground. Any decision or determination by the Chief Steward to disqualify is entirely within his discretion and shall not be called into question in any proceedings or in any manner whatsoever.

**ALL SHEEP ENTERED IN THE 1 1/2 YEARS OLD CLASSES MUST NOT BE SHOWING MORE THAN TWO TEETH. IF THERE ARE SIGNS OF FOUR TEETH ERUPTING, AN ANIMAL IS NOT ELIGIBLE FOR EXHIBITION.**

**LAMBS AT FOOT ARE ELIGIBLE TO COMPETE IN LAMB CLASSES AND MUST BE TATTOOED.**

**THE DAMS OF SHEEP ENTERED IN THE LAMB CLASSES MUST NOT BE BROUGHT ON TO THE SHOW GROUNDS UNLESS THEY ARE ENTERED FOR EXHIBITION IN ANOTHER CLASS.**

121. Disqualified sheep shall not be offered for sale on the Show Grounds. Exhibitors of disqualified sheep may remove them from the Show Grounds or leave them in their pens. If sheep are left in the pens a notice carrying the words, "Rejected by Inspectors and not permitted to be offered for sale", and the reason for rejection, must be erected over the pen.

#### **SHORN AND UNSHORN SHEEP**

122. All sheep in the British Breeds, Perendale and Poll Dorset Classes (except shorn sheep) over 18 months old must have been fairly and evenly shorn between 1st August 1990 and 31st January 1991. Date of shearing to be given on entry form. Corriedales must be shorn on or after 1st July, 1990. Merinos must be shorn on or after 15th August 1990 and/or 15th March, 1991. The minimum wool length for Poll Dorsets in all woolly classes shall be 4 cm.

Exhibits of shorn sheep, except those entered in Romney Classes 53, 54, 55, 60, 61 and 62 must be closely and evenly shorn on or before the 1st September, 1991.

**No Perendale entered in a shorn class may have more than 2 cm. of wool on any part of its body at the time of inspection.**

**Corriedale sheep entered in shorn classes may not have more than 5 cm. of wool on any part of its body at the time of inspection.**



Polwarth sheep must be fairly and evenly shorn and must not carry more than 13mm (1/2") of wool as at 15th August, 1990.

Drysdale sheep must be shorn between the 1st and the 31st March, 1991.

No Longwool sheep (except Romney) entered in a shorn Class may have more than 4 cm. of wool on any part of its body at the time of inspection and no Shortwool sheep entered in a shorn Class may have more than 2 cm. of wool on any part of its body at the time of inspection.

Sheep entered in the six Romney Classes 53, 54, 55, 60, 61 and 62 must be machine shorn with standard thickness combs on or after 1st June of the year of the Show. Exhibitors are required to advise the Company before 27th May, 1991 that they intend exhibiting in such Classes, so that shearing inspections can be completed by 10th June, 1991.

Sheep entered in the under 1 1/2 years old classes may be shorn or unshorn. If shorn this must have been carried out prior to 31st January, 1991, except Corriedales which are permitted to be shorn prior to the 31st March, 1991.

Sheep not shorn in accordance with the above regulations will be disqualified.

Exhibits in the wool are not eligible to be entered in the Classes provided for shorn sheep, and if found to be so entered shall be removed from the grounds.

### PROTESTS

123. An Exhibitor or competitor may protest against an Inspectors decision.

Subject to the regulations in the relevant Prize Schedule, protests shall be addressed to the Principal Officer and be lodged at his office on the 1st Floor, Administrative Building, cnr. Degraeves Street and Plummer Avenue, Show Grounds, before 6 p.m. on the day the decision in question has been made. Such protests shall be accompanied with a deposit of \$20.00 which may be forfeited to the Company if in the sole opinion of the Chief Steward the protest is unfounded, frivolous or vexatious.

The protest and all matters arising therefrom shall be determined conclusively as to all matters by the Company and shall not be the subject of any appeal to any court or any order for review or of a similar nature.

### FEED SHEDS, BEDDING AND FODDER ARRANGEMENTS

124. Feed sheds are available for exhibitors in the Sheep Sections. On application to the Company, a shed will be reserved for the currency of the Show at a charge of \$15. Exhibitors must provide their own locks for feed lockers.

No bedding other than straw maybe used in any pens. For the convenience of exhibitors, fodder merchants will attend the Show Grounds for the purpose of accepting orders for stock foods, etc. Delivery of food stocks must be made before 9.00 a.m. each day during the Show.

### JUDGING

125. The following regulations shall be read subject to Regulations 27 through to 39 inclusive of the General Regulations.

Judges may, if they so desire, commence the judging on the sheep under 1 1/2 years.

126. Any animal entered which can be proved to the satisfaction of the Chief Steward to have received hormones shall be disqualified. The decision or determination of the Chief Steward shall be final and shall not be called into question in any proceeding or in any manner whatsoever.

127. All attendants leading stock in the judging ring or on parade shall wear the exhibit numbers of the Sheep. These numbers must be collected by the exhibitor from the Superintendents' Office.

128. Persons in charge of exhibits at or in the judging ring shall not address the judge unless authorised by the Steward in Charge or the Judge himself.

### STRAWING OF PENS

129. The Company will arrange for the strawing of all pens prior to the Show. The charge for each pen is included in the entry fee.

### SHEEP SALES

130. Sheep not paraded before the Judge shall not be eligible for sale. This regulation does not apply where one of a pair is rejected by the Inspectors.

Exhibitors who sell sheep during the period of the Show must make arrangements for the Exhibit Entry Tickets to be transferred to the purchaser or his agents to enable the sheep to be removed from the Pavilion at the conclusion of the exhibition.

### SMOKING

131. Smoking and naked flames are at all times prohibited in Lockers and Pavilions.

### PRIZES

132. Ribbons and prize cards may be awarded to placegetters according to the table below.

No. of Exhibits brought before Judge	Prizes which may be awarded
up to 10	1st - 3rd
11 - 18	1st - 4th
19 - 26	1st - 5th
27 - 34	1st - 6th
35 - 42	1st - 7th
43 - 50	1st - 8th
51 - 60	1st - 9th
more than 60	1st - 10th

Ribbon colours:

1st placing - Blue.

2nd placing - Red.

3rd placing - White.

4th placing - Yellow.

5th placing - Green.

6th placing - Buff.

7th placing - Limegreen.

8th placing - Orange.

9th placing - Black.

10th placing - Pink.

Highly Commended - Heliotrope.

Commended - Purple.



Judging is subject to Regulations 30 - 33. The Judge is under no obligation to award the prizes listed in the table where he considers in his absolute discretion that such prize or prizes are not to be awarded.

### **MOST SUCCESSFUL EXHIBITOR AWARDS**

133. The Most Successful Exhibitor Awards in all breeds will be calculated as follows:

Classes with 1 to 10 entries: First 3 points, second 2 points, third 1 point.

Classes with 11 to 30 entries: First 4 points, second 3 points, third 2 points, fourth 1 point.

Classes with over 30 entries: First 5 points, second 4 points, third 3 points, fourth 2 points, fifth 1 point.

Placings in trophy and group classes will not be taken into consideration when deciding these awards.

In the event of a tie, two points will be allotted for Champion awards and one point for Reserve Champion awards. If a tie still exists a count back, approved by the Company, will be made to determine the winner.

In the British Breed Section, there must be a minimum of 2 exhibitors in each section, before the awards can be made.

### **EXCESS ENTRIES**

134. In the event of more entries being received than can be accommodated, ewe entries will be reduced to one in each Class from any one Exhibitor. If necessary the number of sheep of each breed from any one Exhibitor may also be reduced to a figure determined by the Company. The Exhibitors will have the right to nominate the sheep to be withdrawn should this reduction be necessary.

### **2ND BLACK AND COLOURED SHEEP NATIONAL SHOW**

135. All sheep submitted for exhibition must comply with the Black & Coloured Sheepbreeders Association (Vic) Inc. Regulations. Shearing dates must be supplied. Wool length must not be less than 5cm and not more than 12 months growth.

**Ovine Brucellosis:** All rams exhibited over 6 months of age must be from a Department of Agriculture approved accredited flock OR have a current veterinary certificate proving negative to both blood & manual examination, to be carried out not more than 60 days prior to the show and since testing, kept in isolation from untested rams.

No sheep to compete or remain at show if infected with footrot or external parasites.

In Ewe classes, lambs at foot will not be permitted in the judging ring, unless class states "Ewe with lamb at foot".

All sheep inspected by steward prior to judging ensuring they comply with regulations.

All sheep will be judged on soundness, conformation and quality of wool. The onus is on the exhibitor to ensure sheep are entered in the correct class. If rejected during judging, they are not eligible to be re-entered in another class. The chief steward must be available for checking prior to judging.

Exhibitors must remain available with sheep until judging is completed. Permission to remove sheep from the show must be obtained from the Chief Sheep Steward.

All sheep shall be penned by 12 noon on Friday 27th September. No sheep will be allowed to be rugged. All sheep must remain on display until 8.00 p.m. Saturday, 28th September. Judging will take place at 9.30 a.m. on Saturday, 28th September in the Federation Insurance Judging Ring in the Meaklim Pavilion. Fleeces will also be judged at 9.30 a.m. in the Federation Insurance Judging Ring in the Meaklim Pavilion.

### **DONATIONS**

Donations towards the prizes in the Sheep Section have been made as under:

**THE AUSTRALIAN SOCIETY OF BREEDERS OF BRITISH SHEEP LTD. (VICTORIAN BRANCH).**

**FEDERATION INSURANCE.**

**DALGETY FARMERS.**

**ELDERS LIMITED.**

### **INTERBREED CHAMPION AWARDS**

**THE "DALMORE TROPHY" DONATED BY THE LATE MR. D.S. MacGREGOR, M.B.E., \$2,500, A SATIN COAT, A MOUNTED PHOTOGRAPH AND A \$2000 FEDERATION FARM PACK POLICY DONATED BY FEDERATION INSURANCE AND A CHAMPIONSHIP SASH WILL BE AWARDED TO THE BEST RAM OF ALL SHEEP BREEDS AT THE 1991 ROYAL MELBOURNE SHOW.**

**\$500 DONATED BY FEDERATION INSURANCE AND A SASH WILL BE AWARDED TO THE RESERVE CHAMPION RAM.**

**\$2,000, A SATIN COAT, A MOUNTED PHOTOGRAPH AND A \$2000 FEDERATION FARM PACK POLICY DONATED BY FEDERATION INSURANCE AND A CHAMPIONSHIP SASH WILL BE AWARDED TO THE BEST EWE OF ALL BREEDS AT THE 1991 ROYAL MELBOURNE SHOW.**

**\$300 DONATED BY FEDERATION INSURANCE AND A SASH WILL BE AWARDED TO THE RESERVE CHAMPION EWE.**

**MAY BE JUDGED ON TUESDAY, 24th SEPTEMBER, 1991 IN THE FEDERATION INSURANCE JUDGING RING IN THE SHEEP PAVILION COMMENCING WITH THE EWE CHAMPIONSHIP.**

### **BRITISH BREED INTERBREED GROUP.**

**ELDERS LIMITED WILL PROVIDE AWARDS TO THE VALUE OF \$1,500 TO THE BEST LONGWOOL AND SHORTWOOL GROUPS OF 1 RAM & 2 EWES, ANY AGE, TO BE DRAWN FROM THE WINNER OF CLASSES 7, 22, 45, 66, 85, 107, 116, 136, 154, 175, 190, 195, 204 & 219. AWARDS OF \$250 AND SPECIAL SASHES WILL ALSO BE MADE TO EACH OF THE BEST LONGWOOL & SHORTWOOL GROUPS BY THE AUSTRALIAN SOCIETY OF BREEDERS OF BRITISH SHEEP (VICTORIAN BRANCH).**

**THESE AWARDS MAY BE JUDGED PRIOR TO THE INTERBREED CHAMPION AWARDS.**

## **Section 61 - Lincolns**

**Class 1 RAM, 1 1/2 years old and over.**

- 1-1** Beard J H A & L: SHORN NOV. 1990
- 2-2** Beard J H A & L: SHORN NOV 1990



**Class 2 RAM, under 1 1/2 years old.**

1-3 Beard J H A & L: SHORN NOV. 1990

**Class 3 PEN OF 2 RAMS, under 1 1/2 years old.  
No Entry****Class 4 EWE, 1 1/2 years old and over. If over 2 1/2 years the ewe must have a lamb of her own breed at foot.**

4 Beard J H A & L: SHORN NOV. 1990  
 1-5 Beard J H A & L: SHORN NOV. 1990  
 3-6 Forsyth C J & Mrs G R: SHORN DEC. 1990,, Bred By I S Christie  
 2-7 Forsyth C J & Mrs G R: SHORN SEP. 1990,, Bred By C Christie

**Class 5 EWE, under 1 1/2 years old.**

1-8 Beard J H A & L: SHORN NOV. 1990

**Class 6 PEN OF 2 EWES, under 1 1/2 years old.  
No Entry****Class 7 \*GROUP OF 1 RAM & 2 EWES, any age, drawn from the ordinary classes.  
The winner of this class is eligible to compete in the British Breed Interbreed Group.**

9 Beard J H A & L: SHORN NOV. 1990

**LINCOLN BREEDERS' PLATE** - A Special Card and Ribbon will be awarded to the most successful Exhibitor in this Section where the Exhibitor is also the breeder of the prize-winning sheep. Awards in Trophy classes will not be taken into consideration when deciding this award. The method of deciding this Award will be found in Regulation 133. *J Beard*

A \$35 cheque presented by The Australian Society of Breeders of British Sheep Ltd. (Victorian Branch), will be awarded to the winner of the Lincoln Breeders' Plate.

**E. A. PORTER MEMORIAL PERPETUAL TROPHY** - A Trophy (donated by Miss Lorna Porter) to perpetuate the memory of the Late E. A. Porter, will be awarded to the winner of the Lincoln Breeders' Plate. The Trophy shall be competed for in perpetuity.

**CHAMPION PRIZES**

*J, H A + L Beard*  
**CHAMPION LINCOLN RAM**, any age - Rosette, \$50 Product Voucher donated by ELDERS LIMITED and \$150 donated by FEDERATION INSURANCE. *J, H A + L Beard*  
**RESERVE CHAMPION LINCOLN RAM**, any age - Rosette.  
**CHAMPION LINCOLN EWE**, any age - Rosette, Product Voucher donated by ELDERS LIMITED and \$100 donated by FEDERATION INSURANCE. *J Beard*  
**RESERVE CHAMPION LINCOLN EWE**, any age - Rosette. *C + R Forsyth*

**THE "D. G. CARMAN TROPHY"**, presented by the Australian Society of Breeders of British Sheep (Victorian Branch) will be awarded to the Supreme Champion Lincoln sheep. This Trophy will be offered for competition annually throughout the various British Breed Section in rotation and will alternate between the short wool and long wool breeds. *J Beard*

**Section 62 - English Leicesters****Class 10 RAM, 2 1/2 years old and over.**

3-10 Stephenson P & E: SHORN OCT. 1990  
 2-11 Taylor Colin R: SHORN SEP. 1990  
 1-12 Taylor Colin R: SHORN SEP. 1990

**Class 11 RAM, 1 1/2 years old and under 2 1/2 years old.**

3-13 Stephenson P & E: SHORN OCT. 1990  
 1-14 Stephenson P & E: SHORN OCT. 1990  
 2-15 Taylor Colin R: SHORN AUG. 1990

**Class 12 RAM, under 1 1/2 years old.**

16 Gray E B  
 3-17 Stephenson P & E  
 1-18 Stephenson P & E  
 2-19 Taylor Colin R

**Class 13 PEN OF 2 RAMS, under 1 1/2 years old.**

1-20 Gray E B  
 21 Taylor Colin R

**Class 14 RAM, under 1 1/2 years old, closely and evenly shorn.**

2-22 Gray E B  
 1-23 Taylor Colin R: SHORN AUG. 1991

**Class 15 EWE, 1 1/2 years old and over, suckling her own progeny at foot. Both ewe and progeny to be judged. Date of birth of lamb to be stated on entry form.**

1-24 Taylor Colin R: SHORN SEP. 1991

**Class 16 EWE, 2 1/2 years old and over, with a lamb of her own breed at foot.**

2-25 Stephenson P & E: SHORN OCT. 1990  
 1-26 Taylor Colin R: SHORN SEP. 1991

**Class 17 EWE, 1 1/2 years old and under 2 1/2 years old.**

3-27 Stephenson P & E: SHORN OCT. 1990  
 2-28 Stephenson P & E: SHORN OCT. 1990  
 1-29 Taylor Colin R: SHORN SEP. 1991

**Class 18 EWE, under 1 1/2 years old.**

30 Gray E B  
 31 Stephenson P & E  
 1-32 Taylor Colin R  
 33 Taylor Colin R

**Class 19 PEN OF 2 EWES, under 1 1/2 years old.**

2-34 Gray E B  
 1-35 Taylor Colin R

**Class 20 EWE, under 1 1/2 years old, closely and evenly shorn.**

2-36 Gray E B  
 1-37 Taylor Colin R: SHORN AUG. 1991



# THE BEST "DAM" CHOICE.

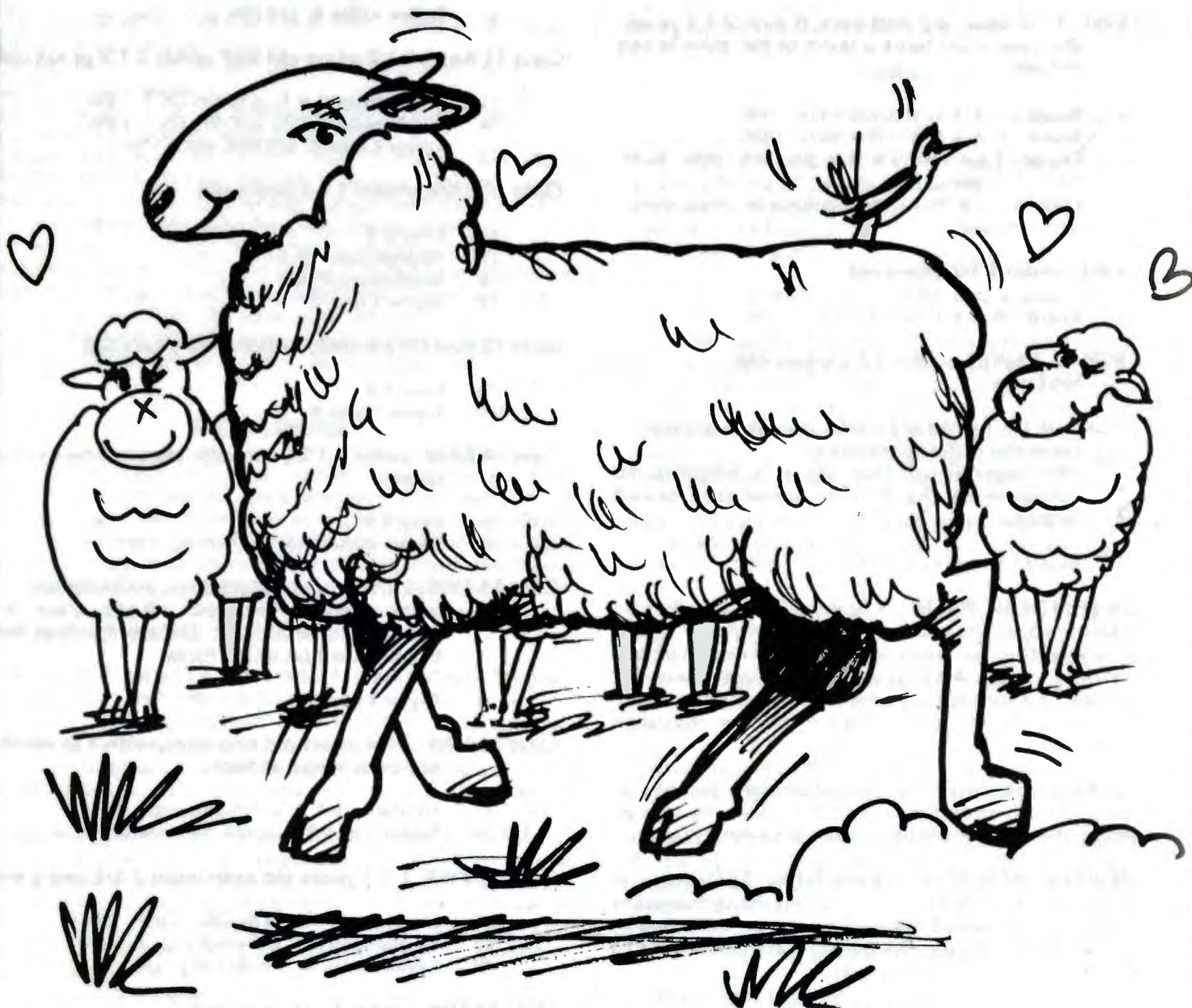

## **Border Leicester Dalgety Farmers Feature Breed 1991 Royal Melbourne Show**

It's been proven over the years that when it comes to breeding prime lambs, the Border Leicester first cross ewes, Border-Merino, Border-Romney and Border-Corriedale, are the best "dam" choice.



# BORDER LEICESTERS ARE THE "BEST DAM CHOICE"

With their distinctive Roman noses, the tall and aristocratic Border Leicesters will make their presence felt at this year's Melbourne Royal Show.

Accorded the unique double of feature breed and feature fleece, the Border Leicesters will generate great excitement and interest in the sheep pavilion.

Breeders have responded to the challenge of the special occasion magnificently, with 22 exhibitors from five states entering sheep for the Dalgety Farmers Border Leicester Feature Show.



The 'big event' marks an important milestone in the Border Leicester calendar, as this year celebrates the 50th anniversary of the Victorian Border Leicester Sheep Breeders Association.

Founded in 1941, the association has a great record of continuity, with many of the current members being sons and daughters, grandsons and granddaughters and even great grandsons and great granddaughters of the founding members.

The Association is the guiding force for breeders in Victoria, maintaining breed standards, organising field days and educational activities, arranging shows, and handling promotions.

While the dates surrounding the first shipment of Border Leicesters to Australia are not clear, it is 110 years since the first stud was registered in Victoria. However records indicate the breed was firmly ensconced and in commercial use in most states prior to 1881.

But if the actual date of arrival is uncertain, Borders are one of the few British Breeds whose origins are not clouded by history. The sheep are lineal descendants of the Dishley Leicesters, made famous by the outstanding work of Robert Bakewell (1726-1795) in England.

The breed's role in the Australian prime lamb industry is best summed up by the green and gold

banners which will be hanging proudly above the pens.

Border Leicesters have a firmly established role in prime lamb production throughout Australia. The breed's consistent performance as a crossing sire has been outstanding. Carcase, conformation, size, leanness, wool, fertility and mothering traits have given the Border Leicester pride of place in the production of prime lambs.

The first cross ewe, derived from the mating of a Border Leicester ram with a Merino ewe, is famous as a mother of prime lambs. Highly versatile she produces a high percentage of lambs when mated to Downs type rams, and has a great ability to rear them well.

In her own right the first cross ewe is a big, robust animal, able to handle most regional conditions, while still producing a fleece of good quality medium to strong wool.

The first cross wether is sought after by the hospitality and catering trades for its lean carcase and larger cuts of meats.

But while the first cross Border Leicester-Merino is widely recognised, Borders also cross satisfactorily with Romneys, particularly in southern districts, and Corriedales (the origin of the Borderdale).

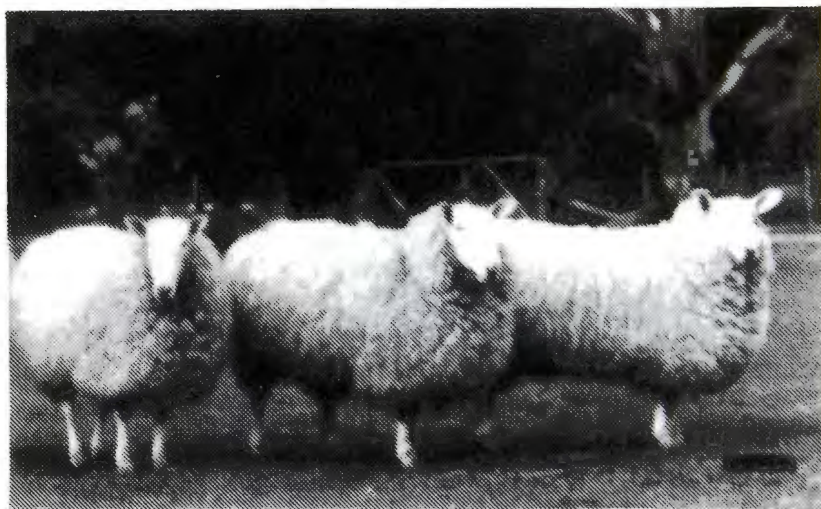

To demonstrate the quality and versatility of the Border Leicester as a crossing sire, the Association has organised pens of Border Leicester crossbreds, from Merino, Romney and Corriedale mothers, to be displayed in the sheep pavilion.

Borders have retained their popularity in Britain over the centuries, where they are referred to as "the improver sheep." Widespread in England, Scotland and Wales, they cross well with many different breeds and regardless of the cross, the progeny is popular with the meat trade throughout the country.



# BORDER LEICESTERS ARE THE "BEST DAM CHOICE"



As a result of the breed's strength in Great Britain, the RASV has invited top UK judge, Mrs Rosemary Whitcombe, to Melbourne to adjudicate at the feature show.

Mrs Whitcombe has judged at most of the Royal and major regional shows and sales in the UK, and has been a successful exhibitor for many years.

Judging day is Sunday, September 22, with classes commencing in the morning and concluding with the group events under lights in the evening. There are 23 classes, for various ages of sheep, in the wool and shorn, classes for novice and open competition, and sections for groups of sheep.

Because wool quality on the first cross ewe is important, Border Leicester breeders place considerable



emphasis on the fleece.

Border Leicester wool is strong, in the 44-46's range. The staple is long, and the wool should be soft and lustrous with a bold crimp. It is ideal for blending for the manufacture of carpets, but is also very popular for handcrafts as the wool spins extremely well.

Some of Australia's best Border Leicester fleeces

will be displayed in the fleece competition, where classes are available for ram's and ewe's wool, as well as a group of three weaner fleeces and lamb's wool.

The Association has gathered together a collection of Border wool, fleeces from crossbreds of Border origin, and handspun garments, to highlight yet another use for the versatile breed.

Visitors to the show who see Border Leicesters for the first time are usually captivated by their appearance. They are big, generally intelligent sheep, and their bare heads and prominent Roman noses never fail to attract attention.

The long soft handling wool is yet another unforgettable feature and most people like to feel the handle of the fleece.

Anyone who would like to take a closer look at these magnificent sheep is invited to visit the sheep pavilion, where Border Leicester breeders will be on hand to introduce visitors to their sheep.

1. *Number off from the left please gentlemen! These lads at The Oaks stud aren't averse to posing for a photo.*
2. *Dad's sending the boys back east this year. At least, sons of this ram, Colorado Stirling, are flying over from W.A. to check out the opposition. Pictured with Ken Manton.*
3. *Steward Alan McClelland and wife Laurin make sure this ram has not been fleeced.*
4. *Got you at last! Stan Fisher's grand-daughter gets a firm grip on the progeny of the champion ewe in 1984.*
5. *Wilson Beer seems to be doing anything but pull the wool over anybody's eyes.*
6. *Do I really have to be in it? Three curious lambs, certainly not camera-shy, seem to have dragged in an unwilling mate.*
7. *Royal regulars are NSW entrants, Graham and Isabella Grinter.*
8. *When you are cornered you may as well present your best angle, as these Border Leicester ewes with lambs at foot put a brave face on the inevitable.*
9. *And they are coming from S. A. too, with John Corbin bringing a team to take part in the feature Show.*
10. *Every hard worker deserves a meal break.*
11. *1991 will be the 38th year that Royal Show stalwarts Allan and Val Sedgley have exhibited. This ram, a champion sever years ago, certainly made the trip worthwhile.*







**Class 21 \*GROUP of three English Leicesters, 1 ram and 2 ewes in wool, bred by the exhibitor and entered in the ordinary classes.**

- 3-38 Gray E B  
2-39 Stephenson P & E  
1-40 Taylor Colin R

**Class 22 \*GROUP OF 1 RAM & 2 EWES, any age, drawn from the ordinary classes. The winner of this class is eligible to compete in the British Breed Interbreed Group.**

- 2-41 Gray E B  
1-42 Taylor Colin R

**THE DUNCAN MACGREGOR MEMORIAL TROPHY** will be awarded to the BEST UNDER 1 1/2 YEAR OLD EXHIBIT, selected from the ordinary classes.

The Duncan S. MacGregor Memorial Trophy is presented annually by the English Leicester Association of Australia in memory of the late Duncan S. MacGregor. *C Taylor*

**ENGLISH LEICESTER BREEDERS' PLATE** - A Special Card and Ribbon will be awarded to the most successful Exhibitor in this Section where the Exhibitor is also the breeder of the prize-winning sheep. Awards in Trophy classes will not be taken into consideration when deciding this award. The method of deciding this Award will be found in Regulation 133. *C Taylor*

A \$35 cheque presented by The Australian Society of Breeders of British Sheep Ltd. (Victorian Branch), will be awarded to the winner of the English Leicester Breeders' plate. *C Taylor*

#### CHAMPION PRIZES

CHAMPION ENGLISH LEICESTER RAM, any age - Rosette, \$50 Product Voucher donated by ELDERS LIMITED and \$150 donated by FEDERATION INSURANCE. *11 C Taylor*  
RESERVE CHAMPION ENGLISH LEICESTER RAM, any age - Rosette. *24 C Taylor*  
CHAMPION ENGLISH LEICESTER EWE, any age - Rosette, \$50 Product Voucher donated by ELDERS LIMITED and \$100 donated by FEDERATION INSURANCE.  
RESERVE CHAMPION ENGLISH LEICESTER EWE, any age - Rosette. *35*

## Section 63 - THE DALGETY FARMERS FEATURE BREED Border Leicesters

The Border Leicester Sheepbreeders Association will receive 1000ft of breed bunting donated by Staunton Industries (Aust) Pty. Ltd.

All Border Leicester exhibitors receive an engraved medallion courtesy of Dalgety Farmers.

All first prize winners will receive a trophy from Prouds, Southland store, Australia's National Jeweller.

The Carpet Wool Marketers Ltd. of Geelong will provide awards to the Feature Breed ram, ewe or wether and group of 3 skirted fleeces in the Victorian Fleece Competition.

Lempriere Australia Pty. Ltd. will provide a \$1,500 crystal and silver decanter, crafted by Dan Flynn of Kyneton, to the best Border Leicester Fleece in the Victorian Fleece Competition.

Marubeni Australia will provide an award to the Champion Border Leicester Lambs Wool entry.

Dynan Wools will provide an award to the best Border Leicester Lambs Wool entry.

#### Class 30 RAM, 2 1/2 years old and over.

- 1-43 Chandler Ivan C: SHORN AUG. 1990  
2-44 Chandler Ivan C: SHORN AUG. 1990  
45 Corbin J D & C M: SHORN AUG. 1990  
46 Faragher Mrs A M: SHORN AUG. 1990  
47 Faragher Mrs A M: SHORN AUG. 1990  
48 Grinter G H & I M: SHORN SEP. 1990  
49 Grinter G H & I M: SHORN SEP. 1990  
50 Hare R S & R M: SHORN SEP. 1991  
51 Hare R S & R M: SHORN SEP. 1991  
52 Hosking G F E & Sons: SHORN SEP. 1990  
3-53 Hosking G F E & Sons: SHORN SEP. 1990  
54 Huxtable G D & G B: SHORN AUG. 1990  
55 Monks Graham & Janet: SHORN 1ST NOV. 1990  
56 Sedgley Alan J: SHORN NOV. 1990  
4-57 Sedgley Alan J: SHORN NOV. 1990  
58 Starritt G & Sons: SHORN OCT. 1990  
HC-59 Starritt G & Sons: SHORN OCT. 1990  
60 Turnbull J E & Sons: SHORN SEP. 1990

#### Class 31 RAM, 1 1/2 years old and under 2 1/2 years old.

- 61 Chandler Ivan C: SHORN AUG. 1990  
1-62 Chandler Ivan C: SHORN AUG. 1990  
HC-63 Corbin J D & C M: SHORN AUG. 1990  
64 Faragher Mrs A M: SHORN NOV. 1990  
65 Faragher Mrs A M: SHORN NOV. 1990  
C-66 Grinter G H & I M: SHORN SEP. 1990  
67 Grinter G H & I M: SHORN SEP. 1990  
68 Hare R S & R M: SHORN SEP. 1991  
69 Hosking G F E & Sons: SHORN SEP. 1990  
4-70 Hosking G F E & Sons: SHORN SEP. 1990  
2-71 Ryan R J & T R: SHORN 10TH AUG. 1990  
3-72 Shennan J E & M L: SHORN AUG. 1990  
73 Starritt G & Sons: SHORN OCT. 1990  
C-74 Starritt G & Sons: SHORN OCT. 1990  
75 Stoney Mrs Heather M: SHORN 10TH AUG. 1990

#### Class 32 RAM, under 1 1/2 years old.

- 76 Beer W J & B G  
HC-77 Chandler Ivan C  
78 Chandler Ivan C  
79 Corbin J D & C M  
80 Grinter G H & I M  
81 Grinter G H & I M  
C-82 Hare R S & R M  
83 Hare R S & R M  
1-84 Hosking G F E & Sons  
85 Hosking G F E & Sons  
2-86 Huxtable G D & G B  
87 Manton H & E: SHORN 18TH OCT. 1990  
88 Manton H & E: SHORN 18TH OCT. 1990



- 89 Monks Graham & Janet  
 3-90 Sedgley Alan J  
 91 Shennan J E & M L  
 4-92 Starritt G & Sons  
 93 Starritt G & Sons  
 94 Turnbull J E & Sons

**Class 33 PEN OF 2 RAMS, under 1 1/2 years old.**  
 2.5 litres of Bastion Sheep Dip from Smith Kline & French Laboratories (Aust) Pty. Ltd., will be awarded to the winner of this class.

- C-95 Chandler Ivan C  
 96 Corbin J D & C M  
 1-97 Grinter G H & I M  
 98 Hare R S & R M  
 3-99 Hosking G F E & Sons  
 HC-100 Huxtable G D & G B  
 2-101 Sedgley Alan J  
 102 Starritt G & Sons  
 103 Turnbull J E & Sons

**Class 34 RAM, under 1 1/2 years old, closely and evenly shorn.**

- 104 Beer W J & B G: SHORN AUG. 1991  
 1-105 Chandler Ivan C  
 HC-106 Chandler Ivan C  
 107 Corbin J D & C M: SHORN JAN. 1991  
 C-108 Corbin J D & C M: SHORN JAN. 1991  
 3-109 Grinter G H & I M: SHORN JUN. 1991  
 110 Grinter G H & I M: SHORN JUN. 1991  
 111 Hare R S & R M  
 112 Hare R S & R M  
 113 Hosking G F E & Sons  
 114 Huxtable G D & G B  
 C-115 Manton H & E  
 116 Shennan J E & M L  
 4-117 Shennan J E & M L  
 118 Shennan J E & M L  
 119 Starritt G & Sons  
 2-120 Starritt G & Sons  
 121 Turnbull J E & Sons: SHORN JUL. 1991  
 122 Turner M & J: SHORN JUN. 1991

**Class 35 RAM, over 1 1/2 years old, shorn, wool length 4cm.**

- 123 Beer W J & B G: SHORN AUG. 1991  
 HC-124 Chandler Ivan C  
 3-125 Corbin J D & C M: SHORN JAN. 1991  
 2-126 Grinter G H & I M: SHORN JUN. 1991  
 C-127 Grinter G H & I M: SHORN JUN. 1991  
 1-128 Hare R S & R M, Bred By J E & M L Shennan  
 129 Hosking G F E & Sons  
 C-130 Huxtable G D & G B, Bred By G H & I M Grinter  
 131 Shennan J E & M L  
 132 Starritt G & Sons  
 133 Turnbull J E & Sons: SHORN JUL. 1991

**Class 36 EWE, 1 1/2 years old and over, shorn, wool length 4 cm, suckling her own progeny at foot. Both ewe and progeny to be judged. Date of birth of lamb to be stated on entry form.**

- 134 Beer W J & B G: SHORN AUG. 1991  
 2-135 Chandler Ivan C  
 136 Faragher Mrs A M: SHORN MAY 1991  
 HC-137 Grinter G H & I M: SHORN JUN. 1991  
 1-138 Grinter G H & I M: SHORN JUN. 1991  
 139 Hare R S & R M  
 3-140 Hosking G F E & Sons: LAMB AUG. 1991

- 141 Huxtable G D & G B, 01/06/91  
 142 Shennan J E & M L  
 143 Starritt G & Sons  
 C-144 Stoney Mrs Heather M  
 145 Turnbull J E & Sons: SHORN JUL. 1991

**Class 37 EWE, 2 1/2 years old and over, with a lamb of her own breed at foot.**

- 146 Chandler Ivan C: SHORN AUG. 1990  
 C-147 Faragher Mrs A M: SHORN OCT. 1990  
 148 Faragher Mrs A M: SHORN OCT. 1990  
 HC-149 Grinter G H & I M: SHORN SEP. 1990  
 C-150 Grinter G H & I M: SHORN SEP. 1990  
 151 Hare R S & R M  
 152 Hare R S & R M  
 153 Hines Mrs Judy: SHORN 1ST OCT. 1990  
 1-154 Hosking G F E & Sons: SHORN SEP. 1990  
 2-155 Huxtable G D & G B: SHORN AUG. 1990  
 3-156 Starritt G & Sons: SHORN OCT. 1990  
 157 Stoney Mrs Heather M: SHORN 17TH DEC. 1990  
 158 Turnbull J E & Sons: SHORN SEP. 1990

**Class 38 EWE, 1 1/2 years old and under 2 1/2 years old.**

- 159 Chandler Ivan C: SHORN AUG. 1990  
 160 Chandler Ivan C: SHORN AUG. 1990  
 4-161 Corbin J D & C M: SHORN AUG. 1990  
 162 Corbin J D & C M: SHORN AUG. 1990  
 163 Grinter G H & I M: SHORN SEP. 1990  
 164 Grinter G H & I M: SHORN SEP. 1990  
 165 Hare R S & R M  
 166 Hare R S & R M  
 167 Hosking G F E & Sons: SHORN SEP. 1990  
 168 Hosking G F E & Sons: SHORN SEP. 1990  
 1-169 Huxtable G D & G B: SHORN AUG. 1990  
 2-170 Huxtable G D & G B: SHORN AUG. 1990  
 171 Mackay Clifton F: SHORN AUG. 1990,, Bred By W J & B G Beer  
 172 Ryan R J & T R: SHORN 10TH AUG. 1990  
 173 Shennan J E & M L: SHORN AUG. 1990  
 3-174 Starritt G & Sons: SHORN OCT. 1990  
 175 Stoney Mrs Heather M: SHORN 10TH AUG. 1990  
 176 Turnbull J E & Sons  
 177 Turnbull J E & Sons: SHORN SEP. 1990

**Class 39 EWE, under 1 1/2 years old.**

- 178 Beer W J & B G  
 179 Chandler Ivan C  
 180 Chandler Ivan C  
 181 Corbin J D & C M  
 182 Faragher Mrs A M: SHORN DEC. 1990  
 2-183 Grinter G H & I M  
 184 Grinter G H & I M  
 185 Hare R S & R M  
 3-186 Hare R S & R M  
 187 Hosking G F E & Sons  
 188 Hosking G F E & Sons  
 1-189 Huxtable G D & G B  
 190 Shennan J E & M L  
 4-191 Shennan J E & M L  
 192 Starritt G & Sons  
 193 Starritt G & Sons  
 194 Turnbull J E & Sons

**Class 40 PEN OF 2 EWES, under 1 1/2 years old.**  
 2.5 litres of Bastion Sheep Dip from Smith Kline & French Laboratories (Aust) Pty. Ltd., will be awarded to the winner of this class.

- 3-195 Chandler Ivan C  
 1-196 Grinter G H & I M



- 197 Hare R S & R M  
 198 Hosking G F E & Sons  
 199 Sedgley Alan J  
 2-200 Starritt G & Sons  
 201 Turnbull J E & Sons

**Class 41 EWE, under 1 1/2 years old, closely and evenly shorn.**

- 202 Beer W J & B G: SHORN AUG. 1991  
 1-203 Chandler Ivan C  
 204 Chandler Ivan C  
 3-205 Corbin J D & C M: SHORN JUN. 1991  
 2-206 Grinter G H & I M: SHORN JUN. 1991  
 207 Grinter G H & I M: SHORN JUN. 1991  
 4-208 Hare R S & R M  
 209 Hosking G F E & Sons  
 210 Huxtable G D & G B  
 211 Shennan J E & M L  
 212 Shennan J E & M L  
 213 Starritt G & Sons  
 214 Starritt G & Sons  
 215 Turnbull J E & Sons: SHORN JUL. 1991

**Class 42 \* "KELSO TROPHY", presented by MESSRS. G. STARRITT & SON, "KELSO PARK", R.M.B. 2330, TATURA, for a group of four Border Leicesters consisting of one ram and one ewe over 1 1/2 years, and one ram and one ewe under 1 1/2 years, bred by and the property of the Exhibitor, and entered in the ordinary classes.**

To be won three times in succession or five times in all by the same Exhibitor before being won outright. The trophy will be held by the Company until it is won outright.

Winners: 1981, G. H. & M. J. Grinter; 1982, C. & G. Hosking Bros.; 1983, S. Fraser & Co; 1984, G. H. & M. J. Grinter; 1985, G.H. Grinter; 1986, G.H. & I.M. Grinter; 1987, G.H. & I.M. Grinter; 1988, G.H. & I.M. Grinter; 1989, G.H. & I.M. Grinter (won outright); 1990 - G.H. & I.M. Grinter.

- 216 Beer W J & B G  
 1-217 Chandler Ivan C  
 218 Corbin J D & C M  
 219 Grinter G H & I M  
 220 Hare R S & R M  
 221 Hosking G F E & Sons  
 222 Huxtable G D & G B  
 223 Shennan J E & M L  
 224 Starritt G & Sons  
 225 Stoney Mrs Heather M  
 226 Turnbull J E & Sons

**Class 43 \*The "BARFOLD TROPHY" presented by the family of the Late E. Hayes, will be awarded for GROUP OF FOUR BORDER LEICESTERS consisting of two rams under 1 1/2 years old and two ewes under 1 1/2 years old, bred by the Exhibitor and entered in the ordinary classes.**

To be won 3 times in succession or 5 times in all by the same Exhibitor before being won outright.

- 227 Beer W J & B G  
 228 Chandler Ivan C  
 229 Chandler Ivan C  
 230 Corbin J D & C M  
 231 Grinter G H & I M  
 232 Hare R S & R M

- 233 Hosking G F E & Sons  
 1-234 Starritt G & Sons  
 235 Stoney Mrs Heather M  
 236 Turnbull J E & Sons

**Class 44 \*THE "JOHN BUTLER COMMEMORATIVE**

**TROPHY", for the Border Leicester Ram, any age, with the Best Head, entered in the Ordinary Classes. Presented by the family of the late JOHN BUTLER. The sum of \$200 has been invested with the Company, the interest on which will provide an annual trophy. Entries limited to two from each Exhibitor and will be judged at the conclusion of the ram classes. Entry Free.**

- 237 Beer W J & B G  
 238 Chandler Ivan C  
 239 Chandler Ivan C  
 240 Corbin J D & C M  
 241 Faragher Mrs A M  
 242 Grinter G H & I M  
 243 Grinter G H & I M  
 244 Hare R S & R M  
 1-245 Hosking G F E & Sons  
 246 Huxtable G D & G B  
 247 Huxtable G D & G B  
 248 Shennan J E & M L  
 249 Shennan J E & M L  
 250 Starritt G & Sons  
 251 Starritt G & Sons  
 252 Stoney Mrs Heather M  
 253 Turnbull J E & Sons

**Class 45 \*GROUP OF 1 RAM & 2 EWES, any age, drawn from the ordinary classes.**

The winner of this class is eligible to compete in the British Breed Interbreed Group.

- 254 Beer W J & B G  
 1-255 Chandler Ivan C  
 256 Corbin J D & C M  
 257 Faragher Mrs A M: SHORN NOV. 1990  
 258 Grinter G H & I M  
 259 Hare R S & R M  
 260 Hosking G F E & Sons  
 261 Huxtable G D & G B  
 262 Starritt G & Sons  
 263 Turnbull J E & Sons

**Class 393 Crossbred fleece of Border Leicester origin, cross to be specified.**

- 1251 Hosking G F E & Sons  
 1252 Hosking G F E & Sons  
 1253 Starritt G & Sons: BL X MERINO  
 1254 Starritt G & Sons: BL X MERINO  
 1255 Stoney Mrs Heather M: B/L X MERINO  
 1256 Theobald Barry Ian

**NOVICE SECTION**

For exhibitors who have not won a first prize at a major show.

**Class 46 Ram, under 1 1/2 years old, in wool, bred by exhibitor.**

Elders Limited will provide a \$50 product voucher to the winner of this class.

- 264 Jackson D L & C A  
 265 Jackson D L & C A  
 266 Ryan R J & T R



- 3-267 Sedgley Peter  
 268 Stoney Mrs Heather M  
 269 Stoney Mrs Heather M  
 2-270 Theobald Barry Ian  
 1-271 Theobald Barry Ian

**Class 47 Ram, under 1 1/2 years old shorn, maximum wool length 4cm, bred by exhibitor. Elders Limited will provide a \$50 product voucher to the winner of this class.**

- 1-272 Jackson D L & C A: SHORN 28TH APR. 1991  
 2-273 Stoney Mrs Heather M  
 3-274 Theobald Barry Ian

**Class 48 Ewe, under 1 1/2 years old, in wool, bred by exhibitor. Elders Limited will provide a \$50 product voucher to the winner of this class.**

- 275 Jackson D L & C A  
 2-276 Jackson D L & C A  
 3-277 Stoney Mrs Heather M  
 278 Stoney Mrs Heather M  
 1-279 Theobald Barry Ian  
 280 Theobald Barry Ian

**Class 49 Ewe, under 1 1/2 years old shorn, maximum wool length 4cm, bred by exhibitor. Elders Limited will provide a \$50 product voucher to the winner of this class.**

- 281 Hines Mrs Judy: SHORN 3RD JUL. 1991  
 282 Hines Mrs Judy: SHORN 3RD JUL. 1991  
 1-283 Jackson D L & C A: SHORN 28TH APR. 1991  
 2-284 Mackay Clifton F: SHORN AUG. 1991  
 285 Stoney Mrs Heather M  
 3-286 Theobald Barry Ian

THE MOST SUCCESSFUL EXHIBITOR will receive \$200 worth of advertising courtesy of the STOCK AND LAND and 5 litres Stockade 2 in 1, 5 litres Supona 2000 and 1 x 5 litre backpack Outflank offshears supplied by SHELL CHEMICAL (AUSTRALIA) PTY. LTD.

**BORDER LEICESTER BREEDERS' PLATE** - A Special Card and Ribbon will be awarded to the most successful Exhibitor in this Section where the Exhibitor is also the breeder of the prize-winning sheep. Awards in Trophy classes will not be taken into consideration when deciding this award. The method of deciding this Award will be found in Regulation 133.

A \$35 cheque presented by The Australian Society of Breeders of British Sheep Ltd. (Victorian Branch), will be awarded to the winner of the Border Leicester Breeders' Plate.

**T. A. MEAKLIM MEMORIAL PRIZE** - A \$20 cheque will be awarded to the most successful Exhibitor. For annual competition in various British Breed Sections in rotation. The order of the competition will be Lincolns, Shropshires, Hampshire Downs, Suffolks, Dorset Downs, Border Leicesters, Cheviots, Romneys, Southdowns, Ryelands, English Leicesters, Dorset Horns.

#### CHAMPION PRIZES

**JUNIOR CHAMPION RAM**, Rosette & Sunbeam appliances to the value of \$250 donated by the

SUNBEAM CORPORATION LIMITED, a 5 litre backpack Outflank offshears from SHELL CHEMICAL (AUSTRALIA) PTY. LTD. and Product from COPRICE FEEDS.

**CHAMPION BORDER LEICESTER RAM**, any age - Rosette, \$50 Product Voucher donated by ELDERS LIMITED, \$150 donated by FEDERATION INSURANCE, Bastion sheep dip from SMITH, KLINE & FRENCH LABORATORIES (AUST) PTY. LTD., 10 tonne of Superphosphate from THE PHOSPHATE CO-OP CO. LTD., Product from COPRICE FEEDS, a 5 litre backpack Outflank offshears from SHELL CHEMICAL (AUSTRALIA) PTY. LTD. and \$500 from DALGETY FARMERS and V.A.B. Sheep Genetics will put down 200 doses of semen (custom collected on farm value \$250).

**RESERVE CHAMPION BORDER LEICESTER RAM**, any age - Rosette and Bastion sheep dip from SMITH, KLINE & FRENCH LABORATORIES (AUST) PTY. LTD., 5 tonne of Superphosphate from THE PHOSPHATE CO-OP CO. LTD., a 5 litre back pack Outflank offshears from SHELL CHEMICAL (AUSTRALIA) PTY. LTD. Product from COPRICE FEEDS and \$250 from DALGETY FARMERS.

**JUNIOR CHAMPION EWE**, Rosette & Trophy to the value of \$250 provided by STOCK AND LAND, a 5 litre back pack Outflank offshears from SHELL CHEMICAL (AUSTRALIA) PTY. LTD.

**CHAMPION BORDER LEICESTER EWE**, any age - Rosette, \$50 Product voucher donated by ELDERS LIMITED and \$100 donated by FEDERATION INSURANCE and Bastion sheep dip and Spring pack Valbazen from SMITH, KLINE & FRENCH LABORATORIES (AUST) PTY. LTD., \$200 award from THE PHOSPHATE CO-OP CO. LTD., Product from COPRICE FEEDS a 5 litre back pack Outflank offshears from SHELL CHEMICAL (AUSTRALIA) PTY. LTD. and \$400 from DALGETY FARMERS.

**RESERVE CHAMPION BORDER LEICESTER EWE**, any age - Rosette and Bastion sheep dip from SMITH, KLINE & FRENCH LABORATORIES (AUST) PTY. LTD., \$100 award from THE PHOSPHATE CO-OP CO. LTD., Product from COPRICE FEEDS a bag of 50 wool packs from THE CALCUTTA COMPANY a 5 litre back pack Outflank offshears from SHELL CHEMICAL (AUSTRALIA) PTY. LTD. and \$200 from DALGETY FARMERS.

**SUPREME CHAMPION** - Sash, Silk Coat from DALGETY FARMERS, Magnum of wine from MILDARA WINES LTD., a framed photograph by BARRY BENNETT, Photography, Cobram, Product and \$150 Trophy from COPRICE FEEDS and the choice of a grain feeder or a trailer with a crate (value \$740), suitable for use with a 4 wheeled motor bike from THE AGFACTORY, manufacturers of Portotrail sheep and goat yards..

#### BORDER LEICESTER JUNIOR JUDGING COMPETITION

**Prizes - First \$50; Second, \$25; Third \$15. Post entries. ENTRY FEE - FREE**

A maximum of 25 points can be awarded for every placing which compares with the Judge's placing. The Judge shall have the power to use his discretion in allotting these points.

The Judge shall have the power to orally examine any competitor should the Judge wish to do so.

A maximum of 15 points can be awarded for any placing which is one away from the Judge's placing, but will be disallowed if an obviously inferior sheep is placed above the good one.

Competitors must be under the age of 25 at date of closing of entries.

The competition may be split into 2 age groupings if entries so warrant.

Anyone on an Official Judges Panel is not eligible.

84 GFE Hosking & Sons



# The pick of the flock



Shell Animal Health products provide today's farmer with economical and effective ectoparasite control measures that result in increased yields and profits.

## Pour on protection with Shell Outflank\* Off-Shears

- A tried and proven method of lice control, Outflank offers labour saving advantages and value for money.
- Apply Outflank in a single strip along the backline. Correct doses are readily measured, using the special applicator available.

Available in 5 Litre Back Packs and 20 Litre drums.

## Strike the first blow with Supona\* 200 Sheep jetting fluid

- A fast and effective maggot killer, Supona 200 is suitable for graziers who need to clean up existing strikes.
- Compatible with Vetrazin† Sheep Blowfly treatment and Vetrazin† Liquid Sheep Blowfly treatment.
- Mixes readily with either hard or soft water.

Available in 5 and 20 Litre drums.

## Shell Stockade\* 3 in 1

Broadspectrum plunge and shower dip plus bacteriostat

- Controls sheep lice and ked, and contains Rotenone to aid in the control of itchmite.

- Stockade 3 in 1 is effectively non-stripping.
- Has excellent wetting properties and mixes readily with either hard or soft water.

Available in 10 Litre drums.

## Shell Stockade\* 2 in 1

Plunge and shower dip plus bacteriostat

- Controls sheep lice and ked providing a cost effective alternative for graziers in areas where itchmite does not pose a major problem.
- Stockade 2 in 1 is effectively non-stripping.
- Has excellent wetting properties and mixes readily with either hard or soft water.

Available in 5 Litre drums.

## Shell Animal Health products take care of your future

Shell has an undisputed reputation for success in both Agrochemicals and Animal Health products by using new technology from our international networks blended with extensive Australian based research.

Now available from your local distributor.



## Shell Animal Health





**PIVOT Supplies a complete range of proven, quality fertilisers for all aspects of primary production.**

**Wouldn't you prefer to buy from a Co-operative owned by Australian Farmers.**

The Phosphate Co-operative Company of Australia Ltd. A.C.N. 004 080 264  
160 Queen Street, Melbourne. Telephone: (03) 605 0400.



**AG-PLUS... THE SERVICE IS GROWING!**

Soil is farming's foundation.

AG-PLUS provides the complete professional soil and leaf tissue analysis and reporting service that helps you know your soil and crop better.

Contact Pivot Distributors and Representatives,  
or your DARA Office.

Pivot Agricultural Laboratory Services Pty. Ltd. A.C.N. 007 158 429 trading as AG-PLUS.



## Section 64 - Romney

### Class 50 RAM, 2 1/2 years old and over.

- 1-287 Christie C W  
288 Hull & Fysh: SHORN 25TH NOV. 1990  
289 Hull & Fysh: SHORN 25TH NOV. 1990

### Class 51 RAM, 1 1/2 years old and under 2 1/2 years old.

- 290 Christie C W  
291 Hull & Fysh: SHORN 25TH NOV. 1990  
292 Hull & Fysh: SHORN 25TH NOV. 1990

### Class 52 RAM, under 1 1/2 years old.

- 1-293 Duncombe R A & S M: SHORN 9TH JAN. 1991  
2-294 Freshwater Andrew: SHORN MAR. 1991  
295 Hull & Fysh: SHORN 25TH NOV. 1990  
296 Hull & Fysh: SHORN 25TH NOV. 1990

### Class 53 PEN OF 2 RAMS, under 1 1/2 years old, machine shorn on or after 1st June of the year of the Show.

- 1-297 Duncombe R A & S M: SHORN 21ST JUN. 1991

### Class 54 RAM, under 1 1/2 years old, machine shorn on or after 1st June of the year of the Show.

- 298 Christie C W  
2-299 Duncombe Master Coby W: SHORN 21ST JUN. 1991  
3-300 Duncombe R A & S M: SHORN 21ST JUN. 1991  
1-301 Duncombe R A & S M: SHORN 21ST JUN. 1991

### Class 55 \*RAM HOGGET. Ram under 1 1/2 years old. Entries in this Class must also be exhibited in Class 53 or 54.

A Sash presented by the Australian Romney Association will be awarded to the winner of this class.

- 2-302 Duncombe Master Coby W: SHORN 21ST JUN. 1991  
1-303 Duncombe R A & S M: SHORN 21ST JUN. 1991

### Class 56 Ewe, 1 1/2 years, old and over, suckling her own progeny at foot. Both ewe and progeny to be judged. Date of birth of lamb to be stated on entry form.

- 1-304 Freshwater Andrew: SHORN 13TH DEC. 1990,,  
Bred By K & L Heggen

### Class 57 EWE, 2 1/2 years old and over, with a lamb of her own breed at foot.

- 1-305 Christie C W  
306 Freshwater Andrew: SHORN 13TH DEC. 1990,,  
Bred By K & L Heggen  
307 Freshwater Andrew: SHORN 13TH DEC. 1990,,  
Bred By K & L Heggen  
308 Hull & Fysh: SHORN 25TH NOV. 1990  
309 Hull & Fysh: SHORN 25TH NOV. 1990

### Class 58 EWE, 1 1/2 years old and under 2 1/2 years old.

- 1-310 Christie C W

- 311 Hull & Fysh: SHORN 25TH NOV. 1990  
312 Hull & Fysh: SHORN 25TH NOV. 1990

### Class 59 EWE, under 1 1/2 years old.

- 1-313 Duncombe R A & S M: SHORN 9TH JAN. 1991  
314 Hull & Fysh: SHORN 25TH NOV. 1990  
315 Hull & Fysh: SHORN 25TH NOV. 1990

### Class 60 PEN OF 2 EWES, under 1 1/2 years old, machine shorn on or after 1st June of the year of the Show.

- w/p 316 Duncombe R A & S M: SHORN 21ST JUN. 1991

### Class 61 EWE, under 1 1/2 years old, machine shorn on or after 1st June of the year of the Show.

- 3-317 Duncombe Master Coby W: SHORN 21ST JUN. 1991  
2-318 Duncombe R A & S M: SHORN 21ST JUN. 1991  
1-319 Duncombe R A & S M: SHORN 21ST JUN. 1991

### Class 62 \*EWE HOGGET. Ewe, under 1 1/2 years old. Entries in this class must also be exhibited in Classes 60 or 61. A Sash presented by the Australian Romney Association will be awarded to the winner of this class.

- 2-320 Duncombe Master Coby W: SHORN 21ST JUN. 1991  
1-321 Duncombe R A & S M: SHORN 21ST JUN. 1991

### Class 63 \*THE "GLENTREVOR TROPHY", for a Romney ram and ewe in the wool, and age, bred by the exhibitor and drawn from the ordinary classes. Presented by MR. HOWARD W. YELLAND, "Glentrevor", Milawa, Victoria. The sum of \$200 has been invested with the Company, the interest on which will provide an Annual Trophy.

- 1-322 Duncombe R A & S M: SHORN 9TH JAN. 1991  
323 Hull & Fysh

### Class 64 \*"SAVAGE" MEMORIAL CUP, (presented by the late CAPT. A.E.T. PAYNE), for best ram and two ewes, over 1 1/2 years old, bred by exhibitor, and entered in ordinary classes. (Special). - The Cup to be competed for in perpetuity, and the winner's name to be engraved on it each year.

- 1-324 Christie C W  
325 Hull & Fysh

### Class 65 \*THE ELIZABETH MANTON TROPHY - For a Group of one ram and two ewes under 1 1/2 years old (in wool), bred by exhibitor and entered in the ordinary classes donated by the late Mrs. Elizabeth Manton. This trophy will be awarded in perpetuity.

- 326 Hull & Fysh



**Class 66 \*GROUP OF 1 RAM & 2 EWES, any age, drawn from the ordinary classes.**

**The winner of this class is eligible to compete in the British Breed Interbreed Group.**

- 1- 327 Christie C W  
328 Duncombe R A & S M: SHORN 21ST JUN. 1991  
329 Hull & Fysh

*Duncombe*

ROMNEY BREEDERS' PLATE - A Special Card and Ribbon will be awarded to the most successful Exhibitor in this Section where the Exhibitor is also the breeder of the prize-winning sheep. Awards in Trophy classes and classes 55, 62 and 64 will not be taken into consideration when deciding this award. The method of deciding this award will be found in Regulation 133.

A \$35 cheque presented by The Australian Society of Breeders of British Sheep Ltd. (Victorian Branch), will be awarded to the winner of the Romney Breeders' Plate.

### CHAMPION PRIZES

CHAMPION ROMNEY RAM, any age - Rosette, \$50 Product Voucher donated by ELDERS LIMITED and \$150 donated by FEDERATION INSURANCE.

THE "AIRLIE" TROPHY, for the Champion Romney Ram. Presented by the late Mr. J.J. CHRISTIE and his family.

The sum of \$600 has been invested with the Company, the interest on which will provide an Annual Trophy.

RESERVE CHAMPION ROMNEY RAM, any age - Rosette.

CHAMPION ROMNEY EWE, any age - Rosette, \$50 Product Voucher donated by ELDERS LIMITED and \$100 donated by FEDERATION INSURANCE.

RESERVE CHAMPION ROMNEY EWE, any age - Rosette.

### ROMNEY JUNIOR JUDGING COMPETITION

Prizes: First, \$25; Second, \$15; Third, \$10.

ENTRY FREE. POST ENTRIES.

**To be held at the conclusion of the Romney Judging.**

A maximum of 25 points can be awarded for every placing which compares with the Judge's placing.

The Judge shall have the power to use his discretion in allotting these points.

The Judge shall have the power to orally examine any competitor should the Judge wish to do so.

A maximum of 15 points can be awarded for any placing which is one away from the Judge's placing, but will be disallowed if an obviously inferior sheep is placed above the good one.

Competitors must be under the age of 25 at date of closing of entries.

Anyone on an Official Judges Panel is not eligible.

## Section 65 - Cheviots

**Class 70 RAM, 2 1/2 years old and over.**

- 1- 330 Armstrong John & Neil Hopkins: SHORN NOV. 1990,, Bred By L McIay - Balclutha N.Z.  
2- 331 Armstrong John & Neil Hopkins: SHORN NOV. 1990

~~332 Wilkinson D & D D: SHORN 31ST DEC. 1990~~

3- ~~335~~ DR + DL Meyers, Epsom  
**Class 71 RAM, 1 1/2 years old and under 2 1/2 years old.**

- 1- 333 Armstrong John & Neil Hopkins: SHORN NOV. 1990

- 2- 334 Armstrong John & Neil Hopkins: SHORN NOV. 1990

~~335 Myers D R & D L: SHORN DEC. 1990~~

336 Wilkinson D & D D: SHORN 31ST DEC. 1990

3- ~~339~~ Wilkinson D & D D  
**Class 72 RAM, under 1 1/2 years old.**

- 2 337 Armstrong John & Neil Hopkins: SHORN JAN. 1991

3 338 Myers D R & D L

~~339 Wilkinson D & D D: SHORN 31ST DEC. 1990~~

1 340 Wilkinson D & D D: SHORN 31ST DEC. 1990

**Class 73 RAM, under 1 1/2 years old, closely and evenly shorn.**

- 1- 341 Armstrong John & Neil Hopkins: SHORN JUN. 1991

3- 342 McClelland T R

~~343~~ McClelland T R

2- 344 Waddell Robert: SHORN MAR. 1991

345 Wilkinson D & D D: SHORN 7TH AUG. 1991

346 Wilkinson D & D D: SHORN 7TH AUG. 1991

**Class 74 PEN OF 2 RAMS, under 1 1/2 years old.**

- 1- 347 Wilkinson D & D D

**Class 75 EWE, 1 1/2 years old and over, suckling her own progeny at foot. Both ewe and progeny to be judged. Date of birth of lamb to be stated on entry form.**

- 2- 348 Armstrong John & Neil Hopkins: SHORN NOV. 1990

~~349~~ McClelland T R: SHORN OCT. 1990

1- 350 Wilkinson D & D D

**Class 76 EWE, 2 1/2 years old and over, with a lamb of her own breed at foot.**

- 1- 351 Armstrong John & Neil Hopkins: SHORN NOV. 1990

352 Armstrong John & Neil Hopkins: SHORN NOV. 1990

~~353~~ McClelland T R: SHORN OCT. 1990

3- 354 McClelland T R: SHORN OCT. 1990

2- 355 Wilkinson D & D D

356 Wilkinson D & D D

**Class 77 EWE, 1 1/2 years old and under 2 1/2 years old.**

- 3- 357 Armstrong John & Neil Hopkins: SHORN NOV. 1990

1- 358 Armstrong John & Neil Hopkins: SHORN NOV. 1990

2- 359 McClelland T R: SHORN OCT. 1990

360 Myers D R & D L: SHORN DEC. 1990

361 Waddell Robert: SHORN OCT. 1990,, Bred By Mrs Kay Harris

362 Wilkinson D & D D



**Class 78 EWE, under 1 1/2 years old.**

- 2-363 Armstrong John & Neil Hopkins: SHORN JAN. 1991  
 1-364 Armstrong John & Neil Hopkins: SHORN JAN. 1991  
 3-365 McClelland T R  
 366 Myers D R & D L  
 367 Waddell Robert: SHORN MAR. 1991  
 368 Waddell Robert: SHORN MAR. 1991  
 369 Wilkinson D & D D

**Class 79 EWE, under 1 1/2 years old, closely and evenly shorn.**

- 1-370 Armstrong John & Neil Hopkins: SHORN JUN. 1991  
 2-371 McClelland T R  
~~372~~ McClelland T R  
~~373~~ Myers D R & D L: SHORN 30TH JUL. 1991  
~~374~~ Wilkinson D & D D: SHORN 7TH AUG. 1991

**Class 80 PEN OF 2 EWES, under 1 1/2 years old.**

- 2-375 Armstrong John & Neil Hopkins: SHORN JAN. 1990  
 3-376 Waddell Robert: SHORN MAR. 1991  
 1-377 Wilkinson D & D D

**Class 81 \*THE WILKINSON WIRREANDA STUD TROPHY FOR GROUP OF 1 RAM AND 2 EWES, under 1 1/2 years, in the wool and bred by the exhibitor. Donated by D. & D.D. Wilkinson, "Warrunyea", Wangoom, 3279. Competition is limited to animals entered in the ordinary classes. To be won 3 times, not necessarily in succession before being won outright. The winners name will be engraved on the Trophy each year and an engraved mememto will be awarded to each years winner. 1988, D.J. & R.M. Peddie; 1989, D.J. & R.M. Peddie; 1990, J. Armstrong & N. Hopkins.**

- 2-378 Armstrong John & Neil Hopkins: SHORN JAN. 1990  
 1-379 Wilkinson D & D D

**Class 82 \*THE CHEVIOT SHEEPBREEDERS ASSOCIATION OF AUSTRALIA TROPHY FOR GROUP OF 1 RAM AND 2 EWES, over 1 1/2 years, in the wool and bred by the exhibitor. Competition is limited to animals entered in the ordinary classes. To be won 3 times, not necessarily in succession before being won outright. The winners name will be engraved on the Trophy each year and an engraved mememto will be awarded to each years winner. 1988, T.R. McClelland; 1989, J. Armstrong & N. Hopkins; 1990, J. Armstrong & N. Hopkins.**

- 1-380 Armstrong John & Neil Hopkins: SHORN NOV. 1990  
 2-381 Wilkinson D & D D

**Class 83 \*THE GRAYOAKS TROPHY for the Cheviot ewe, any age, with the Best Head, entered in the ordinary classes, presented by Messrs. J. Armstrong & N. Hopkins, "Grayoaks", Box 72, Apollo Bay.**

The Haywood Trophy presented by the late Dr. A.R. Haywood was won outright in 1990 by D. & D.D. Wilkinson, "Warrumyea", Wangoom, 3279.

- 3-382 McClelland T R  
 2-383 Waddell Robert  
 1-384 Wilkinson D & D D  
 385 Wilkinson D & D D

**Class 84 \*"PIONEER" TROPHY, for the Cheviot ram with Best Head, any age, entered in the Ordinary Classes. Presented by Mr. T.R. McCLELLAND, "ELDERSLIE PARK", TALLYGAROPNA, VIC. To be won three times, not necessarily in succession, before being won outright. Winners 1982, D. J & R.M. Peddie; 1983, D. J. & R.M. Peddie; 1984, D. & D. D. Wilkinson; 1985, D. & D.D. Wilkinson; 1986, J. Armstrong & N. Hopkins; 1987, T.R. McClelland; 1988, T.R. McClelland; 1989, D. & D. Wilkinson (Won outright); 1990 J. Armstrong & N. Hopkins.**

- 1-386 Armstrong John & Neil Hopkins: SHORN NOV. 1990  
 2-387 Wilkinson D & D D  
 3-388 Wilkinson D & D D

**Class 85 \*GROUP OF 1 RAM & 2 EWES, any age, drawn from the ordinary classes. The winner of this class is eligible to compete in the British Breed Interbreed Group.**

- 1-389 Armstrong John & Neil Hopkins  
 2-390 Wilkinson D & D D

CHEVIOT BREEDERS PLATE - A Special Card and Ribbon will be awarded to the most successful Exhibitor in this Section where the Exhibitor is also the breeder of the prize-winning sheep. Awards in Classes 81, and 82 will not be taken into consideration when deciding this award. The method of deciding this Award will be found in Regulation 133.

*Armstrong & Hopkins*  
 A \$35 cheque presented by The Australian Society of Breeders of British Sheep Ltd. (Victorian Branch), will be awarded to the winner of the Cheviot Breeders' Plate.

**CHAMPION PRIZES**

CHAMPION CHEVIOT RAM, any age - Rosette, \$50 Product Voucher donated by ELDERS LIMITED and \$150 donated by FEDERATION INSURANCE

*Armstrong & Hopkins 330*  
**KENDARRA TROPHY, for the exhibitor of the Champion Cheviot Ram. Presented by MR. J.C. DENNIS, "KENDARRA", SHANDS ROAD, MAIN RIDGE. The Trophy to be won three times, before being won outright; 1985, T.R. McClelland; 1986, J. Armstrong & N. Hopkins; 1987, T.R. McClelland; 1988, H. Luyten & Mrs. D. Pardy; 1989, J. Armstrong & N. Hopkins; 1990, J. Armstrong & N. Hopkins.**

*A & Hopkins 333*  
 RESERVE CHAMPION CHEVIOT RAM, any age - Rosette.  
 CHAMPION CHEVIOT EWE, any age - Rosette, \$50 Product Voucher donated by ELDERS LIMITED and \$100 donated by FEDERATION INSURANCE *A & Hopkins*  
 RESERVE CHAMPION CHEVIOT EWE, any age - Rosette.

*A & Hopkins 351*



# From dawn to dusk the Herald-Sun's a must.



**Have it home delivered  
Please ring 652-1635**



# WONDERING WHERE TO HOLD YOUR NEXT EVENT OR FUNCTION?

Talk to us about using the Royal Melbourne Showgrounds.

- \* Broad range of indoor and outdoor venues and exhibition facilities
- \* Flexible, licensed catering
- \* Very competitive rates with discounts for affiliated Breed Societies & associated bodies

Call **Sharyn McIntosh** for more information

(03) 376 3733  
(9:00am - 4:30pm weekdays)  
Fax: (03) 376 7594



RASV Ltd.,  
Royal Melbourne Showgrounds  
Epsom Road,  
Ascot Vale, Vic., 3032



## Section 66 - Southdowns

### Class 90 RAM, 2 1/2 years old and over.

- 391 Baker G & N: SHORN 28TH JAN. 1991  
 392<sup>2</sup> Hooper L & Sons: SHORN NOV. 1990  
~~393~~ Hooper L & Sons: SHORN NOV. 1990  
 394<sup>3</sup> McIntosh K G & Son: SHORN 10TH DEC. 1990  
 395<sup>1</sup> Moore K & D: SHORN JAN. 1991

### Class 91 RAM, 1 1/2 years old and under 2 1/2 years old.

- 396 Baker G & N: SHORN 28TH JAN. 1991  
 397<sup>1</sup> Canterbury Downs: SHORN 31ST JAN. 1991,,  
 Bred By K & D Moore  
 398<sup>2</sup> Hooper L & Sons: SHORN NOV. 1990  
 399<sup>3</sup> McIntosh K G & Son: SHORN 10TH DEC. 1990

### Class 92 RAM, 1 1/2 years old and under 2 1/2 years old, closely and evenly shorn.

- 400<sup>1</sup> Baker G & N: SHORN AUG. 1991  
 401<sup>2</sup> Baker G & N: SHORN AUG. 1991  
~~402~~ Canterbury Downs: SHORN 7TH AUG. 1991,,  
 Bred By K & D Moore  
 403<sup>3</sup> Hooper L & Sons: SHORN 10TH JUL. 1991

### Class 93 RAM, under 1 1/2 years old.

- 404<sup>2</sup> Badcock Owen W: SHORN 10TH JAN. 1991  
 405<sup>3</sup> Baker G & N: SHORN 28TH JAN. 1991  
 406 Hooper L & Sons: SHORN NOV. 1990  
 407<sup>1</sup> Kyle I J & Mrs P R: SHORN NOV. 1990,, Bred By  
 O W Badcock  
 408 McIntosh K G & Son: SHORN 10TH DEC. 1990

### Class 94 RAM, under 1 1/2 years old, closely and evenly shorn.

- 409<sup>3</sup> Badcock F H & Son: SHORN 1ST AUG. 1991  
 410 Badcock Owen W: SHORN 20TH JUL. 1991  
 411 Badcock Owen W: SHORN 20TH JUL. 1991  
 412 Hooper L & Sons: SHORN 10TH JUL. 1991  
 413 Hooper L & Sons: SHORN 10TH JUL. 1991  
 414<sup>4</sup> Kyle I J & Mrs P R  
 415<sup>2</sup> Moore K & D: SHORN 7TH JUL. 1991  
 416<sup>1</sup> Moore K & D: SHORN 7TH JUL. 1991

### Class 95 PEN OF 2 RAMS under 1 1/2 years old.

- 417<sup>1</sup> Baker G & N: SHORN 28TH JAN. 1991  
 418<sup>2</sup> McCartney R & A: SHORN DEC. 1990  
 419<sup>3</sup> McIntosh K G & Son: SHORN 10TH DEC. 1990

### Class 96 PEN OF 2 RAMS, under 1 1/2 years old, closely and evenly shorn.

- 420<sup>3</sup> Hooper L & Sons: SHORN 10TH JUL. 1991  
 421<sup>2</sup> Kyle I J & Mrs P R, Bred By O W Badcock  
 422<sup>1</sup> Moore K & D: SHORN 7TH JUL. 1991

### Class 97 SIRES PROGENY OBJECTIVE MEASUREMENT

CLASS, Pen of two rams under 1 1/2 years, closely and evenly shorn, to be the progeny of the same sire. Bayer Australia Ltd. will provide 5 litres of drench together with a 5ml Drench Gun to the value of \$195 to the winner of this class. The M.C. Herd Pty.Ltd. Trophy will be presented to the individual ram scoring the highest

points in this class. The winning sheep will not be eligible for Championships. (Method of Points Allocation - points should be allocated to each ram individually throughout, then the total points for both rams will represent the points for the Pen).

- 423 Baker G & N: SHORN 28TH JAN. 1991  
<sup>3</sup> 424 Hooper L & Sons: SHORN 10TH JUL. 1991  
<sup>1</sup> 425 Kyle I J & Mrs P R  
<sup>2</sup> 426 Moore D M & L M Parker: SHORN 7TH JUL. 1991

Points will be allocated for:

Weight - maximum 30 points

Below 80kgs - 10 points.

For every additional 2kgs - 1 point will be awarded up to a maximum of 120kgs, which will receive 30 points.

Ultrasound Measurement: - maximum 40 points

Points to be calculated by dividing the fat depth in mm by the weight in kilograms to the nearest three decimal points.

Fat to weight ratio. Points (Max. 40)

less than 0.035	36
0.036 - 0.040	38
0.041 - 0.045	40
0.046 - 0.050	38
0.051 - 0.055	36
0.056 - 0.060	34
0.061 - 0.065	32
0.066 - 0.070	30
0.071 - 0.075	28
0.076 - 0.080	26
0.081 - 0.085	22
0.086 - 0.090	18
0.091 - 0.095	14
0.096 - 0.100	10
Greater than 0.100	6

Breed Type and Standard: Breed Type and Standard judging assessment by Southdown Judge. A maximum of 30 points to be allocated for this Section.

Entry Fee: Exhibitors in this class are required to pay an additional \$5.00 per entry to cover the Delphi probe costs. The measurements will be conducted by accredited Lambplan operators by the Department of Agriculture.

THE "G. N. KING MEMORIAL TROPHY", for the best ram under 1 1/2 years old drawn from sheep entered in the ordinary classes, bred and exhibited by a member of the Southdown Breeders' Association of Victoria.

*K + D Moore 416*  
 Presented by BRUCE KING, Esq., Cobden Vic. The trophy to be won twice in succession or three times in all before being won outright. The winner's name will be engraved on the trophy each year. Previous winners: K. & D. Moore; 1984, G. & N. Baker; 1985, G. & N. Baker; 1986, K. & D. Moore; 1987, L. Hooper & Sons; 1988, L. Hooper & Sons (outright winner); 1989, K. & D. Moore; 1990, R. & M. Dickins.



**Class 98 EWE, 1 1/2 years old and over, suckling her own progeny at foot. Both ewe and progeny to be judged. Date of birth of lamb to be stated on entry form.**

- 1-427 Baker G & N: LAMBED AUG. 1991 SHORN 28TH JAN. 1991  
 3-428 Baker G & N: LAMBED 28TH JUN. 1991 SHORN 28TH JAN. 1991  
 429 Hooper L & Sons: SHORN NOV. 1990  
 430 Hooper L & Sons: SHORN NOV. 1990  
 2-431 Kyle I J & Mrs P R

**Class 99 EWE, 2 1/2 years old and over, suckling a lamb of her own breed at foot.**

- 1-432 Baker G & N: SHORN 28TH JAN. 1991  
 2-433 Baker G & N: SHORN 28TH JAN. 1991  
 3-434 Hooper L & Sons: SHORN NOV. 1990  
 435 McIntosh K G & Son: SHORN 10TH DEC. 1990

**Class 100 EWE, 1 1/2 years old and under 2 1/2 years old.**

- 2-436 Baker G & N: SHORN 28TH JAN. 1991  
 1-437 Baker G & N: SHORN 28TH JAN. 1991  
 3-438 Hooper L & Sons: SHORN NOV. 1990

**Class 101 EWE, under 1 1/2 years old.**

- 2-439 Baker G & N: SHORN 28TH JAN. 1991  
 440 Baker G & N: SHORN 28TH JAN. 1991  
 3-441 Hooper L & Sons: SHORN NOV. 1990  
 442 Hooper L & Sons: SHORN NOV. 1990  
 1-443 McIntosh K G & Son: SHORN 10TH DEC. 1990

**Class 102 EWE, under 1 1/2 years old closely and evenly shorn.**

- 444 Baker G & N: SHORN AUG. 1991  
 2-445 Baker G & N: SHORN AUG. 1991  
 446 Canterbury Downs: SHORN 7TH AUG. 1991  
 447 Hooper L & Sons: SHORN 20TH JUL. 1991  
 1-448 Hooper L & Sons: SHORN 20TH JUL. 1991  
 3-449 Kyle I J & Mrs P R

**Class 103 PEN OF 2 EWES, under 1 1/2 years old.**

- 2-450 Baker G & N: SHORN 28TH JAN. 1991  
 3-451 Hooper L & Sons: SHORN NOV. 1990  
 1-452 McIntosh K G & Son: SHORN 10TH DEC. 1990

**Class 104 PEN OF 2 EWES, under 1 1/2 years old, closely and evenly shorn.**

- 3-453 Baker G & N: SHORN AUG. 1991  
 2-454 Hooper L & Sons: SHORN 20TH JUL. 1991  
 1-455 Kyle I J & Mrs P R

A TROPHY presented by the **SOUTHDOWN BREEDERS' ASSOCIATION of VICTORIA**, for the best ewe under 1 1/2 years old drawn from sheep entered in the ordinary Classes, bred and exhibited by a member of the Southdown Breeders' Association of Victoria.

The trophy to be won three times in succession or five times in all before being won outright.

The winners name will be engraved on the trophy each year.

Winners: 1984, G. & N. Baker; 1985, L. Hooper & Sons; 1986, G. & N. Baker; 1987, L. Hooper & Sons; 1988, L. Hooper & Sons (outright winner); 1989, L. Hooper & Sons; 1990, K.G. McIntosh & Son.

**Class 105 \*GROUP OF 1 RAM AND 2 EWES, over 1 1/2 years. Competition is limited to animals entered in the ordinary classes.**

- 1-456 Baker G & N  
 2-457 Hooper L & Sons

**Class 106 \*THE "SOUTHDOWN BREEDERS" CHALLENGE TROPHY, for the best group of Southdowns consisting of one ram and two ewes, under 1 1/2 years old, bred by and the property of the Exhibitor (Special). Competition is limited to animals entered in the ordinary classes. Presented by the Southdown Breeders' Association of Victoria.**

- 458 Baker G & N  
 459 Hooper L & Sons  
 1-460 Kyle I J & Mrs P R  
 461 McIntosh K G & Son: SHORN 10TH DEC. 1990

The Trophy will become the absolute property of the Exhibitor winning it three times in succession or five times at intervals.

The name of the winning Exhibitor will be engraved on the Trophy each year. Winners: 1978, L. Hooper & Sons; 1979, Keith G. McIntosh; 1980, L. Hooper & Sons; 1981, G. & N. Baker; 1982, L. Hooper & Sons; 1983, K. G. McIntosh & Son; 1984, G. & N. Baker; 1985, G. & N. Baker; 1986, L. Hooper & Sons; 1987, K.G. McIntosh & Sons; 1988, L. Hooper & Sons (outright winner); 1989, L. Hooper & Sons; 1990, L. Hooper & Sons.

**Class 107 \*GROUP OF 1 RAM & 2 EWES, any age, drawn from the ordinary classes.**

The winner of this class is eligible to compete in the British Breed Interbreed Group.

- 1-462 Baker G & N  
 2-463 Hooper L & Sons  
 3-464 McIntosh K G & Son: SHORN 10TH DEC. 1990

**SOUTHDOWN BREEDERS' PLATE - A Special Card and Ribbon will be awarded to the most successful Exhibitor in this Section where the Exhibitor is also the breeder of the prize-winning sheep. Classes 104 and 105 will not be taken into consideration when deciding this award. The method of deciding this Award will be found in Regulation 133.**

A \$35 cheque presented by The Australian Society of Breeders of British Sheep (Victorian Branch), will be awarded to the winner of the Southdown Breeders' Plate.

*G & N Baker*

#### CHAMPION PRIZES

**CHAMPION SOUTHDOWN RAM, any age - Rosette, \$50 Product Voucher donated by ELDERS LIMITED and \$150 donated by FEDERATION INSURANCE.**

**RESERVE CHAMPION SOUTHDOWN RAM, any age - Rosette**

**CHAMPION SOUTHDOWN EWE, any age - Rosette, \$50 Product Voucher donated by ELDERS LIMITED and \$100 donated by FEDERATION INSURANCE.**

**RESERVE CHAMPION SOUTHDOWN EWE, any age - Rosette.**

*432 G & N Baker*



## Section 67 - Shropshires

### Class 110 RAM, 2 1/2 years old and over.

- 1-465 McDonell Mrs Dale: SHORN SEP. 1990,, Bred By Mr R Maidment

### Class 111 RAM, under 1 1/2 years old.

- 1-466 Baker G & N: SHORN 28TH JAN. 1991

### Class 112 PEN OF 2 RAMS, under 1 1/2 years old. No Entry

### Class 113 EWE, 1 1/2 years old and over. If over 2 1/2 years the ewe must have a lamb of her own breed at foot.

- ~~467~~ Baker G & N: SHORN 28TH JAN. 1991  
1-468 McDonell Mrs Dale: SHORN SEP. 1990,, Bred By Mr R Maidment  
2-469 McDonell Mrs Dale: SHORN SEP. 1990,, Bred By Mr R Maidment

### Class 114 EWE, under 1 1/2 years old. No Entry

### Class 115 \*The "THOMAS J. BURBURY" SHROPSHIRE SIRE'S MEMORIAL CUP for the best two ewes and one ram, under 1 1/2 years old (entered in the ordinary classes), the progeny of one sire, bred by and the property of the Exhibitor. This Cup, subscribed for by the Shropshire breeders throughout the Commonwealth, is to be competed for in perpetuity and remain the property of the Company. no entry

A \$20 cheque presented by THE AUSTRALIAN SOCIETY OF BREEDERS OF BRITISH SHEEP LTD. (VICTORIAN BRANCH), will be awarded to this year's winner in the above Class.

### Class 116 \*GROUP OF 1 RAM & 2 EWES, any age, drawn from the ordinary classes. The winner of this class is eligible to compete in the British Breed Interbreed Group.

- 1-470 McDonell Mrs Dale: SHORN SEP. 1990,, Bred By Mr R Maidment

**ANGUS F. McNAUGHTON PERPETUAL PRIZE** for the Exhibitor of the best ewe under 1 1/2 years old entered in the ordinary classes provided there are three or more Exhibitors in the Section. For annual competition in various British Breed Sections in rotation. A \$20 cheque will be awarded. Order of competition: Southdowns, Ryelands, Dorset Horns, Romney, English Leicesters, Shropshires, Suffolks, Lincolns, Border Leicesters, Cheviots. *Not awarded*

**HARRY H. PECK PERPETUAL TROPHY** - for the exhibitor of the Best Ram under 1 1/2 years old, entered in the ordinary classes. For annual competition in the Sections for the various British Breeds of Sheep in rotation. A \$10 cheque will be awarded. Order of competition, Dorset Horns, Lincolns, Ryelands, Border Leicesters, Southdowns, Shropshires, English Leicester, Suffolks, Romneys, Cheviots. *G + N Baker*

SHROPSHIRE BREEDERS' PLATE - A Special Card and Ribbon will be awarded to the most successful Exhibitor in this Section where the Exhibitor is also the breeder of the prize-winning sheep. Awards in Trophy classes will not be taken into consideration when deciding this award. *G + N Baker*  
The method of deciding this Award will be found in Regulation 133.

A \$35 cheque presented by The Australian Society of Breeders of British Sheep Ltd. (Victorian Branch), will be awarded to the winner of the Shropshire Breeders' Plate.

### CHAMPION PRIZES

*Mrs D McDonnell 465*  
CHAMPION SHROPSHIRE RAM, any age - Rosette, \$50 Product Voucher donated by ELDERS LIMITED and \$150 donated by FEDERATION INSURANCE.  
RESERVE CHAMPION SHROPSHIRE RAM, any age - Rosette. *G + N Baker 466*  
CHAMPION SHROPSHIRE EWE, any age - Rosette, \$50 Product Voucher donated by ELDERS LIMITED and \$100 donated by FEDERATION INSURANCE. *468 D McDonnell*  
RESERVE CHAMPION SHROPSHIRE EWE, any age - Rosette. *Mrs D McDonnell 469*

## Section 68 - Suffolks

### Class 120 RAM, over 1 1/2 years old, closely and evenly shorn.

- 1-471 Narambah Partnership  
2-472 Pewsey Vale Suffolk Stud: SHORN AUG. 1991

### Class 121 RAM under 1 1/2 years old.

- 473 Blennerhassett M C & Mrs C L: SHORN OCT. 1990  
1-474 Day A E & Sons: SHORN 29TH OCT. 1990  
475 Ferguson D S & C J & Sons: SHORN 28TH JAN. 1991  
476 Fraser S J & Mrs J: SHORN NOV. 1990  
2-477 Holborow Mrs M N  
4-478 Narambah Partnership: SHORN OCT. 1990  
479 Narambah Partnership: SHORN OCT. 1990  
3-480 Pfeiffer G E & Son: SHORN OCT. 1990  
481 Shamith Stud  
482 Speirs R N & B A: SHORN 6TH NOV. 1990  
483 Spry J & J E: SHORN 26TH JAN. 1991  
484 Spry J & J E: SHORN 26TH JAN. 1991  
485 Summers R K & J A: SHORN JAN. 1991  
486 Sweetnam R K & K A: SHORN DEC. 1990  
487 Turner M & J: SHORN NOV. 1990

### Class 122 \*OBJECTIVE MEASUREMENT CLASS, RAM, under 1 1/2 years old, closely and evenly shorn, entered in the ordinary classes. Birth date to be stated on entry form. The winning sheep will not be eligible for Championships unless it has won its ordinary class.

- 3-488 Bingham Rex & Nigel: SHORN AUG. 1991  
489 Bingham Rex & Nigel: SHORN AUG. 1991  
2-490 Day A E & Sons: SHORN AUG. 1991  
491 Holborow Mrs M N  
492 Narambah Partnership  
493 Narambah Partnership



- 4- 494 Pfeiffer G E & Son: SHORN 1ST AUG. 1991  
 495 Shamith Stud  
 496 Speirs R N & B A: SHORN 6TH AUG. 1991  
 1- 497 Spry J & J E: SHORN 1ST AUG. 1991  
 498 Summers R K & J A: SHORN AUG. 1991  
 499 Summers R K & J A: SHORN AUG. 1991

**THE "GLENHOLME TROPHY"** donated by Mr. G. Melano, M.S. 371, Stricklands Rd, Greenmount, Qld. 4359 will be awarded to the winner of this class.

Points will be allocated for:

Weight - maximum 30

Ultrasound measurement - maximum 40

Breed type and standard - maximum 30

Maximum total - 100

**Weight:**

Below 80kgs - 10 points. For every 2kgs - 1 point will be awarded up to a maximum of 120kgs, which will receive 30 points.

**Ultrasound Measurement:**

Points to be calculated by dividing the fat depth in mm by the weight in kilograms to the nearest three decimal points.

Fat to weight ratio.	Points (Max. 40)
less than 0.035	36
0.036 - 0.040	38
0.041 - 0.045	40
0.046 - 0.050	38
0.051 - 0.055	36
0.056 - 0.060	34
0.061 - 0.065	32
0.066 - 0.070	30
0.071 - 0.075	28
0.076 - 0.080	26
0.081 - 0.085	22
0.086 - 0.090	18
0.091 - 0.095	14
0.096 - 0.100	10
Greater than 0.100	6

**Breed Type & Standard:**

Breed type and standard judging assessment by Suffolk Judge. A maximum of 30 to be allocated for this Section.

**Entry Fee:** Exhibitors in this class are required to pay an additional \$5.00 per entry to cover the Delphi probe costs. The measurements will be conducted by accredited Lambplan operators by the Department of Agriculture.

**Class 123 \*OBJECTIVE MEASUREMENT CLASS, WOOLLY RAM, under 1 1/2 years old, entered in the ordinary classes. Birth date to be stated on entry form.**

- 500 Blennerhassett M C & Mrs C L: SHORN OCT. 1990  
 2- 501 Day A E & Sons: SHORN 29TH OCT. 1990  
 502 Fraser S J & Mrs J: SHORN NOV. 1990,, 10/06/90  
 3- 503 Holborow Mrs M N  
 1- 504 Narambah Partnership: SHORN OCT. 1990  
 505 Narambah Partnership: SHORN OCT. 1990  
 506 Pfeiffer G E & Son: SHORN OCT. 1990  
 507 Shamith Stud  
 508 Speirs R N & B A: SHORN 6TH NOV. 1990

- 509 Spry J & J E: SHORN 26TH JAN. 1991  
 3- 510 Summers R K & J A: SHORN JAN. 1991  
 511 Summers R K & J A: SHORN JAN. 1991

**THE "ALKOOMIE TROPHY"** donated by Mr. & Mrs. R. Speirs, "Alkoomie", Drumborg, Box 242, Heywood, Vic., will be awarded to the winner of this class.

504 Narambah

Points will be allocated for:

Weight - maximum 30

Ultrasound measurement - maximum 40

Breed Type & Standard - maximum 30

Maximum total - 100

The winning sheep will not be eligible for Championships unless it has won its ordinary class.

**Weight:**

Below 80kgs - 10 points. For every 2kgs - 1 point will be awarded up to a maximum of 120kgs, which will receive 30 points.

**Ultrasound Measurement:**

Points to be calculated by dividing the fat depth in mm by the weight in kilograms to the nearest three decimal points.

Fat to weight ratio.	Points (Max. 40)
less than 0.035	36
0.036 - 0.040	38
0.041 - 0.045	40
0.046 - 0.050	38
0.051 - 0.055	36
0.056 - 0.060	34
0.061 - 0.065	32
0.066 - 0.070	30
0.071 - 0.075	28
0.076 - 0.080	26
0.081 - 0.085	22
0.086 - 0.090	18
0.091 - 0.095	14
0.096 - 0.100	10
Greater than 0.100	6

**Breed Type & Standard:**

Breed type and standard judging assessment by Suffolk Judge. A maximum of 30 to be allocated for this Section.

**Entry Fee:** Exhibitors in this class are required to pay an additional \$5.00 per entry to cover the Delphi probe costs. The measurements will be conducted by accredited Lambplan operators by the Department of Agriculture.

**Class 124 RAM, under 1 1/2 years old, closely and evenly shorn.**

- 2- 512 Bingham Rex & Nigel: SHORN AUG. 1991  
 513 Bingham Rex & Nigel: SHORN AUG. 1991  
 514 Day A E & Sons: SHORN AUG. 1991  
 3- 515 Day A E & Sons: SHORN AUG. 1991  
 516 Holborow Mrs M N: SHORN 5TH AUG. 1991  
 4- 517 Narambah Partnership  
 518 Narambah Partnership  
 519 Pfeiffer G E & Son: SHORN 1ST AUG. 1991  
 520 Shamith Stud  
 521 Speirs R N & B A: SHORN 6TH AUG. 1990





## SmithKline Beecham Animal Health

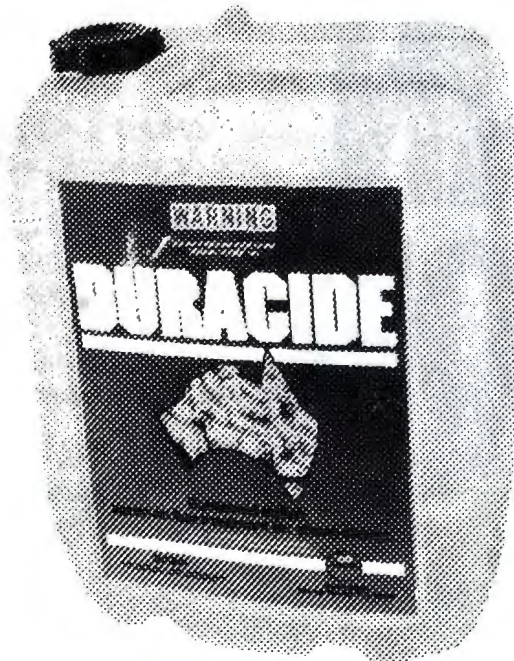

### DURACIDE

#### "TRIPLE TOUGH ON LICE"

Duracide Sustained Action Spray-on Lice treatment for shorn sheep. Contains high levels of alphamethrin (20g/L), a powerful lousicide with high safety margins. The high levels of alphamethrin in Duracide ensure sustained action against reinfestation, hence the guaranteed 10 week protection period. Duracide can be applied to wet sheep, and rain after application does not affect the products efficacy. Duracide is sprayed on the sheep's backline with a scourable green dye for identification of treated sheep.



### VANQUISH LONG WOOL

#### "KNOCK LICE OUT OF LONG WOOL AND STRIKE A BLOW AGAINST FLIES"

Vanquish Long Wool is the first and only backline wool treatment to give a total kill of susceptible lice and protect against body strike for up to 10 weeks. Vanquish Long Wool is a powerful management tool allowing flexible lice eradication and fly prevention strategies over most types of sheep management practices. Vanquish Long Wool contains high levels of active ingredient (50g/L alphamethrin) ensuring thorough lice control and bodystrike protection. Vanquish Long Wool contains a fully scourable pink dye for identification of treated sheep, has no withholding period and is effective when applied to wet sheep. It is also effective if rain occurs after treatment. Vanquish Long Wool is conveniently applied by a single stripe on the sheep's backline, saving manpower and equipment associated with jetting or dipping.



### BASTION

#### PLUNGE AND SHOWER SHEEP DIP

#### "YOUR STRONGEST WEAPON AGAINST LICE"

Bastion contains high levels of alphamethrin (100g/L), the most potent pyrethroid available in dip products, making it "your strongest weapon against lice". Bastion ensure rapid lice control-within 1 week of dipping. Bastion is easy to use-having a low stripping propensity allowing for one mixing rate for dip charging, replenishing (topping up) or reinforcing (dipping out). Bastion is effective, and is specifically formulated to eliminate lice, including those "backline resistant" strains. Bastion is suitable for use in all plunge and shower dips and is "Your strongest Weapon Against Lice". For a Limited time, "Your Strongest Weapon Against Lice" is available in the Bastion Essentials Pack. The "Essentials Pack" contains all you need for dipping sheep from the first sheep to the last.



# THIS TRACTOR IS ONE IN A MILLION.



In 130 countries around the world, more than a million Kubota tractors have been sold. In fact, Kubota is the biggest selling tractor under 40 horsepower.

There are some good reasons why. High on the list is Kubota's rugged and reliable diesel engine. It comes standard with every tractor Kubota builds.

Also important is advanced engineering. Kubota tractors come with features often found on the best engineered automobiles. For example, fuel-injection and turbo-charging.

Kubota is just as proud of another new idea, no-frills utility tractors that go back to basics.

So if you're looking for a tractor from small to large, you really ought to take a look at a Kubota. A million people can't be wrong.



Putting technology to work.

Call 008 334 653 (Melbourne 309 2000) for product and dealer information.



- 522 **1** Spry J & J E: SHORN 1ST AUG. 1991  
 523 Summers R K & J A: SHORN AUG. 1991  
 524 Summers R K & J A: SHORN AUG. 1991  
 525 Turner M & J: SHORN AUG. 1991

**Class 125 PEN OF 2 RAMS, under 1 1/2 years old.**

- 526 **3** Blennerhassett M C & Mrs C L: SHORN OCT. 1990  
 527 **1** Day A E & Sons: SHORN 29TH OCT. 1990  
 528 **2** Summers R K & J A: SHORN JAN. 1991

**Class 126 PEN OF 2 RAMS, under 1 1/2 years old, closely and evenly shorn.**

- 529 **2** Day A E & Sons: SHORN AUG. 1991  
 530 Narambah Partnership  
 531 Pfeiffer G E & Son: SHORN 1ST AUG. 1991  
 532 **1** Spry J & J E: SHORN 1ST AUG. 1991  
 533 **3** Summers R K & J A: SHORN AUG. 1991  
 534 Turner M & J: SHORN AUG. 1991

**Class 127 EWE, 2 1/2 years old and over, closely and evenly shorn, suckling a lamb of her own breed at foot.**

- 535 **2** Blennerhassett M C & Mrs C L: SHORN JUL. 1991  
 536 Narambah Partnership  
 537 **1** Summers R K & J A: SHORN AUG. 1991  
 538 **3** Sweetnam R K & K A: SHORN AUG. 1991,, Bred By R Shipp & Son

**Class 128 EWE, over 1 1/2 years old and under 2 1/2 years old, closely and evenly shorn, suckling a lamb of her own breed at foot.**

- 539 Blennerhassett M C & Mrs C L: SHORN JUL. 1991  
 540 **2** Narambah Partnership  
 541 Pewsey Vale Suffolk Stud: SHORN AUG. 1991  
 542 Pewsey Vale Suffolk Stud: SHORN AUG. 1991  
 543 Pewsey Vale Suffolk Stud: SHORN AUG. 1991  
 544 Pewsey Vale Suffolk Stud: SHORN AUG. 1991  
 545 **1** Speirs R N & B A: SHORN 6TH AUG. 1990  
 546 **3** Summers R K & J A: SHORN AUG. 1991

**Class 129 EWE, under 1 1/2 years old.**

- 547 **2** B D Suffolks: SHORN NOV. 1990,, Bred By Mrs M N Holborow  
 548 Blennerhassett M C & Mrs C L: SHORN OCT. 1990  
 549 Fraser S J & Mrs J: SHORN NOV. 1990  
 550 Fraser S J & Mrs J: SHORN NOV. 1990  
 551 **3** Holborow Mrs M N  
 552 Pfeiffer G E & Son: SHORN OCT. 1990  
 553 Spry J & J E: SHORN 26TH JAN. 1991  
 554 **1** Summers R K & J A: SHORN JAN. 1991  
 555 Sweetnam R K & K A: SHORN DEC. 1990  
 556 Sweetnam R K & K A: SHORN DEC. 1990

**Class 130 EWE, under 1 1/2 years old, closely and evenly shorn.**

- 557 **1** Narambah Partnership  
 558 Pfeiffer G E & Son: SHORN 1ST AUG. 1991  
 559 Shamith Stud  
 560 Shamith Stud  
 561 Speirs R N & B A: SHORN 6TH AUG. 1990  
 562 Spry J & J E: SHORN 1ST AUG. 1991  
 563 **3** Spry J & J E: SHORN 1ST AUG. 1991

- 564 **2** Summers R K & J A: SHORN AUG. 1991  
 565 Summers R K & J A: SHORN AUG. 1991

**Class 131 PEN OF 2 EWES, under 1 1/2 years old.**

- 566 **3** Blennerhassett M C & Mrs C L: SHORN OCT. 1990  
 567 **1** Speirs R N & B A: SHORN 6TH NOV. 1990  
 568 **2** Summers R K & J A: SHORN JAN. 1991

**Class 132 PEN OF 2 EWES, under 1 1/2 years old, closely and evenly shorn.**

- 569 **3** Narambah Partnership  
 570 **2** Pfeiffer G E & Son: SHORN 1ST AUG. 1991  
 571 **1** Spry J & J E: SHORN 1ST AUG. 1991  
 572 Summers R K & J A: SHORN AUG. 1991  
 573 Turner M & J: SHORN AUG. 1991

**Class 133 \* "STONEHAVEN TROPHY", for a Group of 1 Suffolk ram and 2 ewes, under 1 1/2 years, closely and evenly shorn, and entered in the Ordinary Classes. Presented by Richard Shipp & Son. This trophy is to be won three times, not necessarily in succession before being won outright. Annual winners: 1983, M. & J. Turner; 1984, B. A. Lang; 1985, G.B. & J. Gale; 1986, B.A. Lang; 1987, Narambah Partnership; 1988, G.E. Pfeiffer & Son; 1989, J. & J.E. Spry; 1990, A. Frick.**

- 574 Narambah Partnership  
 575 Pfeiffer G E & Son: SHORN 1ST AUG. 1991  
 576 **1** Spry J & J E: SHORN 1ST AUG. 1991  
 577 Summers R K & J A  
 578 Turner M & J: SHORN AUG. 1991

**Class 134 \* "SUFFOLK SHEEP BREEDERS ASSOCIATION OF VICTORIA TROPHY", - for a Group of 1 ram and 2 ewes, under 1 1/2 years, to be bred and exhibited by a Victorian breeder. Exhibits may be shorn or unshorn and entered in the Ordinary Classes.**

- 579 Blennerhassett M C & Mrs C L  
 580 **1** Narambah Partnership  
 581 Shamith Stud  
 582 Speirs R N & B A

**Class 135 \* "ST. EDMUNDS TROPHY" presented by P.H. & I.R. Johns for Suffolk Sire's Progeny Group to consist of 3 sheep under 1 1/2 years old, bred by the Exhibitor and entered in the Ordinary Classes. Both sexes to be represented and the sire's prefix, number and individual registration number to be forwarded to the Company.**

- 583 Blennerhassett M C & Mrs C L: C1940 MARANANGA CHURCHILL 22/86  
 584 Fraser S J & Mrs J: KOB1 C20/88 C2553 - SHORN NOV. 1990  
 585 Narambah Partnership: BADGERSWOOD LEO 58/86 C1556  
 586 **1** Pfeiffer G E & Son  
 587 Speirs R N & B A: ALKOOOMIE 7046 C2080  
 588 Spry J & J E: LETTS 72/89 (2342)  
 589 Summers R K & J A  
 590 Turner M & J: SHORN AUG. 1991



**Class 136 \*GROUP OF 1 RAM & 2 EWES, any age, drawn from the ordinary classes.**  
The winner of this class is eligible to compete in the British Breed Interbreed Group.

- 591 Blennerhassett M C & Mrs C L  
592 Fraser S J & Mrs J: SHORN NOV. 1990  
593 Narambah Partnership  
594 Speirs R N & B A  
1-595 Spry J & J E  
596 Summers R K & J A

\* KERANGIE TROPHY donated by Mr & Mrs J. Donnan of Box 478, Kerang, Vic., for a Group of 4 Suffolk rams, under 1 1/2 years, 2 shorn and 2 in wool. To be drawn from animals entered in the Ordinary Classes.

\* ATTUNGA PARK TROPHY, donated by Mr. & Mrs. S. Green, Brewery Farm, Newbridge, will be awarded to the Exhibitor of the Suffolk with the Best Head.

SUFFOLK BREEDERS' PLATE - A Special Card and Ribbon, will be awarded to the most successful Exhibitor in this Section where the Exhibitor is also the breeder of the prize-winning sheep. Awards in Trophy classes will not be taken into consideration when deciding this award. The method of deciding this Award will be found in Regulation 133.

A \$35 cheque presented by The Australian Society of Breeders of British Sheep Ltd. (Victorian Branch), will be awarded to the winner of the Suffolk Breeders' Plate.

#### CHAMPION PRIZES

CHAMPION SUFFOLK RAM, any age - Rosette, \$50  
Product Voucher donated by ELDERS LIMITED, \$150  
donated by FEDERATION INSURANCE.

RESERVE CHAMPION SUFFOLK RAM, any age - Rosette.  
CHAMPION SUFFOLK EWE, any age - Rosette, \$50  
Product Voucher donated by ELDERS LIMITED and \$100  
donated by FEDERATION INSURANCE.

RESERVE CHAMPION SUFFOLK EWE, any age - Rosette.

### Section 69 - Dorset Horns

Dorset Horn rams which have been dehorned will not be accepted for exhibition, unless otherwise stated, as in class 145.

**NOTE:** The lamb with the ewe entered in the "Ewe and Lamb Class" may also be entered in the "Lamb Class", i.e. Nos., 146 or 152.

**Class 140 RAM, 1 1/2 years old and over, closely & evenly shorn.**  
No Entry

**Class 141 RAM, under 1 1/2 years old.**

- 2-597 Aberdeen Dorset Stud: SHORN JAN. 1991  
1-598 Dixon E C & J E  
599 Dixon E C & J E: SHORN JAN. 1991  
600 Gilmore J A & M Y & Sons: SHORN JAN. 1991  
601 Hawken R W & D: SHORN JAN. 1991  
3-602 McKinnon R J & D W: SHORN DEC. 1990  
603 Vanston G B & Sons: SHORN AUG. 1991

**Class 142 THE "W. J. DAWKINS" MEMORIAL TROPHY,** presented by the late W. J. DAWKINS, O.B.E., for a Dorset Horn Ram under 1 1/2 years old.

To be machine shorn not more than 28 days prior to judging; Standard combs to be used and the ram must not be trimmed at all. Prizes: 1st, 2nd and 3rd Prize Cards and Sashes will be awarded to the placegetters.

- 2-604 Aberdeen Dorset Stud: SHORN SEP. 1991  
1-605 Dixon E C & J E  
606 Hawken R W & D: SHORN SEP. 1991

THE VICTORIAN DORSET HORN BREEDERS' ASSOCIATION will present a \$20.00 Trophy and Sash annually to the winner of the above Class. The Scanoprobe machine will be used in this Class. Exhibitors are required to pay an additional \$5.00 Per entry to cover the Dephprobe costs.

Each year the winner's name will be engraved on a perpetual Shield. The balance of the trophy, \$200, has been invested with the Company, and the interest thereon will be accumulated until the award has been won three times by the same exhibitor.

A cheque to the value of the accumulated interest will then be presented to that Exhibitor. After one Exhibitor has won the award three times, competition will recommence and previous wins will not count. Entries in Class 142 are limited to one from each exhibitor.

Winners: 1978, J. T. & J. Yates; 1979, J.T. & J. Yates; 1980, Rumler Bros.; 1981, J. A. & M. Y. Gilmore. 1982, J. T. Yates Pty. Ltd; 1983, J. T. Yates Pty. Ltd; 1984, R. W. & D. Hawken; 1985, R.W. & D. Hawken; 1986, Pinewalla Dorset Stud; 1987, G.B. Vanston; 1988, E.C. & J.E. Dixon; 1989, E.C. & J.E. Dixon; 1990, R.W. & D. Hawken.

**Class 143 PEN OF 2 RAMS, under 1 1/2 years old.**

PRIZES in the above Class are presented by THE VICTORIAN DORSET HORN BREEDERS' ASSOCIATION.

- 1-607 Vanston G B & Sons: SHORN JAN. 1991

**Class 144 PEN OF 2 RAMS, under 1 1/2 years old, closely and evenly shorn.**

- 1-608 Aberdeen Dorset Stud: SHORN AUG. 1991  
2-609 Vanston G B & Sons: SHORN JAN. 1991

**Class 145 THE NEIL BUZZA MEMORIAL TROPHY, FOR A RAM, under 1 1/2 years old, closely and evenly shorn. Entries may have their horns cut at eye level (dehorned).**

- 1-610 Aberdeen Dorset Stud: SHORN AUG. 1991  
2-611 Dixon E C & J E: SHORN JUL. 1991  
3-612 Gilmore J A & M Y & Sons: SHORN JUL. 1991  
613 McKinnon R J & D W: SHORN AUG. 1991  
614 Mitchell Doug & Irene: SHORN 30TH AUG. 1991  
615 Vanston G B & Sons: SHORN AUG. 1991



### Class 146 RAM LAMB, dropped after 1st April, of year of Show.

616 Aberdeen Dorset Stud **W/D**

### Class 147 EWE, over 1 1/2 years old, closely and evenly shorn and suckling her own progeny at foot - both ewe and progeny to be judged. Date of birth of lamb to be stated on entry form. No Entry

### Class 148 EWE, under 1 1/2 years old.

617 **3** Aberdeen Dorset Stud: SHORN JAN. 1991

618 **1** Dixon E C & J E: SHORN JAN. 1991

619 **1** Dixon E C & J E: SHORN JAN. 1991

620 **1** Hawken R W & D: SHORN JAN. 1991

621 **2** Vanston G B & Sons: SHORN JAN. 1991

### Class 149 PEN OF 2 EWES, under 1 1/2 years old.

622 **2** Dixon E C & J E: SHORN JAN. 1991

623 **1** Vanston G B & Sons: SHORN JAN. 1991

### Class 150 EWE, under 1 1/2 years old, closely and evenly shorn.

624 **3** Aberdeen Dorset Stud: SHORN AUG. 1991

625 **2** Dixon E C & J E: SHORN JUL. 1991

626 Hawken R W & D: SHORN JUL. 1991

627 **1** Vanston G B & Sons: SHORN AUG. 1991

### Class 151 PEN OF 2 EWES, under 1 1/2 years old, closely and evenly shorn.

628 **2** Aberdeen Dorset Stud: SHORN AUG. 1991

629 **1** Vanston G B & Sons: SHORN AUG. 1991

### Class 152 EWE LAMB, dropped after 1st April, of year of Show. No Entry

### Class 153 \*GROUP OF 1 RAM AND 2 EWES, under 1 1/2 years old, limited to animals entered in the Ordinary Classes.

630 **1** Aberdeen Dorset Stud

631 **2** Vanston G B & Sons

### Class 154 \*GROUP OF 1 RAM & 2 EWES, any age, drawn from the ordinary classes. The winner of this class is eligible to compete in the British Breed Interbreed Group.

632 **1** Dixon E C & J E

633 **W/D** Hawken R W & D

**SIR KENNETH & LADY LUKE MEMORIAL TROPHY**, for Ram, any age, drawn from sheep entered in the ordinary classes, bred and exhibited by a member of the Victorian Dorset Horn Breeders' Association.

**DORSET HORN BREEDERS' PLATE** - Special Card and Ribbon will be awarded to the most successful Exhibitor in this Section where the Exhibitor is also the breeder of the prize-winning sheep. Awards in Trophy classes except in Class 142 will not be taken into consideration when deciding this award. The method of deciding this Award will be found in Regulation 133 of the Conditions.

A \$35 cheque presented by The Australian Society of Breeders of British Sheep Ltd. (Victorian Branch), will be awarded to the winner of the Dorset Horn Breeders' Plate.

### CHAMPION PRIZES

**CHAMPION DORSET HORN RAM**, any age - Rosette, \$50 Product Voucher donated by ELDERS LIMITED and \$150 donated by FEDERATION INSURANCE. **598**

**ALAN KNIGHT MEMORIAL TROPHY**, subscribed by Mr. T. S. AUSTIN AND MEMBERS OF THE VICTORIAN DORSET HORN BREEDERS' ASSOCIATION, will be awarded for the Champion Dorset Horn Ram. The Trophy to be competed for in perpetuity, and the winner's name engraved on it each year. **598**

**RESERVE CHAMPION DORSET HORN RAM**, any age - Rosette. **610**

**CHAMPION DORSET HORN EWE**, any age - Rosette, \$50 Product Voucher donated by ELDERS LIMITED and \$100 donated by FEDERATION INSURANCE. **618**

**RESERVE CHAMPION DORSET HORN EWE**, any age - Rosette. **627**

## Section 70 - Ryelands

### Class 160 RAM, over 1 1/2 years old.

**2** 634 Stevens M & D: SHORN JAN. 1991,, Bred By Biggar Bros.

**1** 635 Stevens M & D: SHORN JAN. 1991

**3** 636 Walter O L: SHORN 20TH JAN. 1991,, Bred By M & D Stevens

### Class 161 RAM, over 1 1/2 years old, closely and evenly shorn.

**1** 637 Walter O L

### Class 162 RAM, under 1 1/2 years old.

**2** 638 Stevens M & D: SHORN JAN. 1991

**1** 639 Stevens M & D: SHORN JAN. 1991

**3** 640 Walter O L: SHORN 20TH JAN. 1991

641 Walter O L: SHORN 20TH JAN. 1991

### Class 163 PEN OF 2 RAMS, under 1 1/2 years old.

**1** 642 Stevens M & D: SHORN JAN. 1991

### Class 164 PEN OF 2 RAMS, under 1 1/2 years old, closely and evenly shorn.

**1** 643 Stevens M & D: SHORN AUG. 1991

### Class 165 RAM, Under 1 1/2 years old, closely and evenly shorn.

**1**-644 Stevens M & D: SHORN AUG. 1991

645 Stevens M & D: SHORN AUG. 1991

646 Wade N L & D R

**2**-647 Wade N L & D R

**3**-648 Walter O L



**Class 166 THE "T.H. PAYNE" MEMORIAL CUP and \$40 cash prize, presented by the late T. E. N. PAYNE, will be awarded for the best Ryeland Ram and Ewe, 1 1/2 years and under 2 1/2 years old, bred by Exhibitor, under the following conditions:**

1. The sheep to be closely and evenly shorn all over, after 1st July and before 14th July, 1991.
2. In judging, the judge shall pay particular attention to see that the wool is of typical Ryeland character.
3. The Cup to be competed for in perpetuity, and the winner's name to be engraved on it each year.

**No Entry**

**Class 167 EWE, over 2 1/2 years old with a lamb of her own breed at foot.**

- 2 649 Stevens M & D: SHORN JAN. 1991  
650 Walter O L: SHORN 30TH DEC. 1990  
1 651 Walter O L: SHORN 30TH DEC. 1990

**Class 168 EWE, over 1 1/2 years and under 2 1/2 years old with a lamb of her own breed at foot.**

- 1 652 Stevens M & D: SHORN JAN. 1991  
2 653 Wade N L & D R  
3 654 Walter O L: SHORN 20TH JAN. 1991

**Class 169 EWE, under 1 1/2 years old.**

- 2 655 Stevens M & D: SHORN JAN. 1991  
1 656 Stevens M & D: SHORN JAN. 1991  
3 657 Wade N L & D R  
658 Walter O L: SHORN 20TH JAN. 1991

**Class 170 PEN OF 2 EWES, under 1 1/2 years old.**

- w/o 659 ~~Stevens M & D: SHORN JAN. 1991~~

**Class 171 PEN OF 2 EWES, under 1 1/2 years old, closely and evenly shorn.**

- 1 660 Stevens M & D: SHORN AUG. 1991

**Class 172 EWE, under 1 1/2 years old, closely and evenly shorn.**

- 2 661 Stevens M & D: SHORN AUG. 1991  
3 662 Wade N L & D R  
1 663 Wade N L & D R  
664 Walter O L

**Class 173 \*THE "DALBLAIR" SIRE AND PROGENY GROUP, The group to consist of 1 ram and 1 ewe, under 1 1/2 years old, and their sire. Competition is limited to animals entered in the ordinary classes.**

The late D. Wadelton invested \$200 with the Company, the interest on which will provide an annual trophy for the winner. Second and Third Prizes, Cards and Ribbons.

- 1 665 Stevens M & D

**Class 174 \*"BURNWOOD" TROPHY, for the Best Group of Ryland; The Group shall consist of One Ram and Two Ewes under 1 1/2 years of age, bred by Exhibitor, and entered in the ordinary classes. Donated by MIRNOO PARTNERS, this trophy will be offered for competition annually.**

- 1 666 Stevens M & D

667 Wade N L & D R

668 Walter O L

**Class 175 \*GROUP OF 1 RAM & 2 EWES, any age, drawn from the ordinary classes.**

The winner of this class is eligible to compete in the British Breed Interbred Group.

1 669 Stevens M & D

670 Wade N L & D R

671 Walter O L

**THE JUDITH MAYES TROPHY** - A \$100 cheque presented by Miss Judith Mayes will be awarded to the best shorn Ryeland Ram or Ewe, under 1 1/2 years, entered in the ordinary classes.

**RUSLIN RYELAND AWARD** donated by Richard Wear & family of England, in recognition of the magnificent hospitality they received when he judged the Ryeland Award in 1984:

The sum of \$200 is invested with the Australian Ryeland Breeders Assoc. Inc., The interest on which will provide cash prizes for the Best Individual Ryeland, under 1 1/2 years, male or female, woolly or shorn. To be judged after the Judith Mayes Trophy.

**RYELAND BREEDERS' PLATE** - A Special Card and Ribbon will be awarded to the most successful Exhibitor in this Section where the Exhibitor is also the breeder of the prize-winning sheep. Awards in Trophy classes and Class 174 will not be taken into consideration when deciding this award. The method of deciding this Award will be found in Regulation 133.

*M & D Stevens*  
A \$35 cheque presented by The Australian Society of Breeders of British Sheep Ltd. (Victorian Branch), will be awarded to the winner of the Ryeland Breeders' Plate.

#### CHAMPION PRIZES

*639*  
**CHAMPION RYELAND RAM**, any age - Rosette, \$50 Product Voucher donated by ELDERS LIMITED and \$150 donated by FEDERATION INSURANCE. *642*  
**RESERVE CHAMPION RYELAND RAM**, any age - Rosette.  
**CHAMPION RYELAND EWE**, any age - Rosette, \$50 Product Voucher donated by ELDERS LIMITED and \$100 donated by FEDERATION INSURANCE. *656*

**THE DALBLAIR MEMORIAL TROPHY** - presented by the family of the Late D. Wadelton will be awarded to the Champion Ryeland Ewe. To be competed for over a period of 20 years and the winner's name inscribed upon same annually. The exhibitor being awarded the Trophy the greatest number of times over this period to be the outright winner.

Winners: 1971, Mrs. F. A. McDonald; 1972, M. & D. Stevens; 1973, Mrs. F. A. McDonald; 1974, C. & M. M. Bubb; 1975, Mrs. F. A. McDonald; 1976, M. & D. Stevens; 1977, C. & M. M. Bubb; 1978, R. J. & L. J. Mitchell; 1979, M. & D. Stevens; 1980, M. & D. Stevens; 1981, M. & D. Stevens; 1982, M. & D. Stevens; 1983, M. & D. Stevens; 1984, J. L. & A. R. Hunt; 1985, O.L. Walter; 1986, O.L. Walter; 1987, M. & D. Stevens; 1988, M. & D. Stevens; 1989, J.L. & A.R. Hunt; 1990, M. & D. Stevens.

A presentation will be made to the winner at the conclusion of the 1991 Ryeland judging. Outright winner: M & D Stevens.

**RESERVE CHAMPION RYELAND EWE**, any age - Rosette.

*652.*



# *The St. Kilda Road* **Travelodge**

PUTTING ON A GOOD SHOW IS WHAT  
THE ST. KILDA ROAD TRAVELODGE IS  
ALL ABOUT.

THAT'S WHY THE ST. KILDA ROAD  
TRAVELODGE IS VERY PROUD TO BE  
ASSOCIATED WITH THIS YEAR'S ROYAL  
SHOW THROUGH ITS SPONSORSHIP OF  
THE MISS COUNTRY SHOW GIRL QUEST.

THE ST. KILDA ROAD TRAVELODGE,  
CENTRALLY LOCATED, OFFERS FIRST  
RATE ACCOMMODATION AT A PRICE  
YOU CAN AFFORD.

*"You're Staying With Friends"*

# *The St. Kilda Road* **Travelodge**

CNR. ST. KILDA ROAD AND PARK STREET,  
MELBOURNE, VIC., 3205  
TEL.: (03) 699 4833