

- 1058 **Bass River Simmentals:** BASS RIVER NEWMAN 192934 (BMYPN037), 04/08/93, S: Munga Park Frederic (E.T), D: Lynhome Kassie (E.T)
- 1059 **Rogers N & D:** B'KARA PARK NORMAN 196331 (CGCPN013), 02/08/93, S: The Steading Fourth Of July, D: Lemah Park Haldana

**A190 — BULL, born on or between 1st June, 1993 and 31st July, 1993 (over 14 months and not over 16 months).**

- 1060 **Kunst G, M F & S A:** EBONY PARK NIK NAK 193607 (GFKPN021), 29/07/93, S: Ebony Park Hutte, D: Ebony Park Helga *For Sale*
- 1061 **Honeysuckle Creek Partnership:** BARANA NEBRASKA 196829 (PTCPN014), 27/07/93, S: Tangara Kingston, D: Barana Gloria
- 1062 **Honeysuckle Creek Partnership:** BARANA NICHOLAS 196820 (PTCPN010), 23/07/93, S: Tangara Kingston, D: Barana Catherine
- 1063 **Hateley G T & F E:** YAMARLA TOP NOTCH 194278 (GFHPM001), 19/07/93, S: Bar 5 Prestige 681T, D: Kilpara Perpection
- 1064 **Greening Terry Nominees Pty Ltd:** FULHAM GRANGE LUKE 195056 (TERPN027), 18/07/93, S: Brundish Prosperus, D: Lynhome Brooke 3Rd
- 1065 **Palini Pty Ltd:** PALINI NERVA 194630 (TBDPN211), 08/07/93, S: Lemah Park Halsey, D: Avoca Vale Jemma
- 1066 **Bettels H & G:** REDSTONE PARK NAPOLEON 190535 (HGBPN006), 04/07/93, S: Bar 5 Prestige 681T, D: Lemah Park Lolly
- 1067 **Roks S E & P:** ROKSLEEDOWNS GOLDEN BOY 194511 (RSBPN001), 30/06/93, S: Kilpara Klpp1424 (E.T), D: Kilpara Klppk776 (E.T)
- 1068 **Cook R M:** BOOLAROO NEBRASKA 406N 193304 (AVQPN406), 27/06/93, S: R.D.O Patriot 09Z, D: Boolaroo Kichi (E.T)
- 1069 **Cook R M:** BOOLAROO NIFTY NEV 306N 193303 (AVQPN306), 25/06/93, S: R.D.O Patriot 09Z, D: Lynhome Bobo (E.T)
- 1070 **Palini Pty Ltd:** PALINI NAPOLEON 194621 (TBDPN198), 21/06/93, S: Lemah Park Halsey, D: Avoca Vale Helena
- 1071 **Bertalli N J:** PENBRO PARK NAPIER 192400 (JBNPN012), 20/06/93, S: Penbro Park Julius (E.T), D: Penbro Park Tessie *For Sale*
- 1072 **Napolitano M:** JOHILL PARK DUKE 191207 (ZMNP035), 19/06/93, S: Bar 5 Prestige 681T, D: Lemah Park Halloween
- 1073 **Rosato P & Ms M & R Sincich:** ROSSIN NIMMO 192994 (ZAUPN128), 15/06/93, S: Eckersley John, D: Nungurner Hl (P)
- 1074 **Carr T & Mrs C:** PENNYWEIGHT JACKSON 191710 (TCCPN007), 14/06/93, S: D.J.K Traction 165T, D: Harlau 9/ak2 *For Sale*
- 1075 **Pickering R & Mrs I:** SANDY GLEN NERO 189938 (RIPP054), 10/06/93, S: Sandy Glen Royal Hankok, D: Sandy Glen Kara *For Sale*
- 1076 **Coolahan T R & S M:** COOLAROO CHRISTOPHER 195232 (TSCPN012), 06/06/93, S: Scottish Hellas, D: Muriwai Felicity

**A191 — BULL, born on or between 1st April, 1993 and 31st May, 1993 (over 16 months and not over 18 months).**

- 1077 **Bertalli N J:** PENBRO PARK NORTON 192410 (JBNPN011), 29/05/93, S: Penbro Park Julius (E.T), D: Penbro Park Hoopla (E.T) *For Sale*
- 1078 **Huggins G & J:** DANDAVJON DUSTY DICK 194976 (JGHPN017), 24/05/93, S: Mr Dusty Dignified 10P, D: Dandavjon Denise
- 1079 **Kunst G, M F & S A:** EBONY PARK NINTENDO 193603 (GFKPN016), 15/05/93, S: Wai-Iti Warrior, D: Tunjill Trgpe121 *For Sale*
- 1080 **Micamayfield Simmentals:** MICAMAYFIELD JIMMY 194955 (CPJPN032), 11/05/93, S: Kilbride Farm Nevada, D: Dunmore Video
- 1081 **Alva Downs Partnership:** ALVA KOORT RANSOM N557 197424 (AFAPN557), 09/05/93, S: Alva Koort Kings Ransom (E.T), D: Alva Koort Afa3F366
- 1082 **MacDonald A J & G B:** COOLABAR PARK TARROOKE 191713 (MCDPN067), 01/05/93, S: D.J.K Traction 165T, D: Lynhome Brooke (E.T) *For Sale*
- 1083 **Greening Terry Nominees Pty Ltd:** FULHAM GRANGE MONARCH 191069 (TERPN025), 21/04/93, S: R.B Constructor 7L, D: Grimich Park Falie

**A192 — BULL, born on or between 1st February, 1993 and 31st March, 1993 (over 18 months and not over 20 months).**

- 1084 **Greening Terry Nominees Pty Ltd:** FULHAM GRANGE KENT 191054 (TERPN024), 28/03/93, S: Gooselake Jigger 50R, D: The Steading Kenyu Gal
- 1085 **Kunst G, M F & S A:** EBONY PARK NAPOLEON 193611 (GFKPN002), 26/03/93, S: Ebony Park Hutte, D: Ebony Park Ilsa *For Sale*
- 1086 **Kunst G, M F & S A:** EBONY PARK NORRIS 193604 (GFKPN003), 26/03/93, S: Ebony Park Hutte, D: Ebony Park Rosy *For Sale*
- 1087 **Pickering R & Mrs I:** SANDY GLEN RONNIE 187656 (RIPP048), 09/03/93, S: Bar 5 Northern Reaction, D: Lemah Park Hyacinth *For Sale*
- 1088 **Greening Terry Nominees Pty Ltd:** FULHAM GRANGE KALYPSO 192093 (TERPN015), 06/03/93, S: Gooselake Jigger 50R, D: Onkaparinga Eliza (E.T)
- 1089 **Alva Downs Partnership:** ALVA KOORT RANSOM N429 197543 (AFAPN429), 01/03/93, S: Alva Koort Kings Ransom (E.T), D: Alva Koort Afaph594 (E.T)
- 1090 **Holt G L:** CULLYAMURRA NIFTY 199344 (GLHPN151), 01/03/93, S: Bar 5 Goldsteel 591R, D: Matalanka Fidelia
- 1091 **Dench M, B J & D:** WONDENIA NAPOLEAN 193444 (ABHPN413), 27/02/93, S: Wondenian Apollo 2, D: Wondenian Abh3H187
- 1093 **Stone S C A:** GRIMICH PARK TWO EYED JACK 191261 (SCEPN004), 10/02/93, S: Alva Koort Keynote (E.T), D: Grimich Park Tosca K95 (E.T)
- 1092 **Stone S C A:** GRIMICH PARK N S 191255 (SCEPN005), 10/02/93, S: Alva Koort Keynote (E.T), D: Grimich Park Jiffy (E.T)
- 1094 **Napolitano M:** JOHILL PARK MANFRED 191287 (ZMNP027), 03/02/93, S: Scottish Herod 5051, D: Penbro Park Geisha



**JUNIOR CHAMPION BULL** - Society Sash, \$25 presented by  
WESFARMERS FEDERATION INSURANCE (S260) 1087

**RESERVE JUNIOR CHAMPION BULL** - Society Sash 1063

**A193 — HEIFER, born on or between 1st October, 1992 and 31st January, 1993 (over 20 months and not over 24 months).**

- 1095 **Brewers Simmentals:** PENBRO PARK NORAH 192395 (JBNPN002), 28/01/93, S: Met Chuck (E.T), D: Miraleste Osterichring (P)
- 1096 **Four Seasons Simmentals:** BASS RIVER NOCTURNE (P) 192959 (BMYPN001), 06/01/93, S: Bass River Jed (P), D: Bass River Campaspie
- 1097 **Callus Miss M:** CALVIEW MADISON 187205 (PCAPM005), 17/12/92, S: Cittadela King, D: Hynellear Juliet
- 1098 **Trenery Ms S P:** NULLAWARRE MIMOSA 199501 (SPRPM014), 07/12/92, S: A.B.R Sir Arnolds Image, D: Nullawarre Cynthia
- 1099 **Bertalli N J:** PENBRO PARK MILLICENT 191445 (JBNPM091), 18/11/92, S: Penbro Park Cameron (E.T), D: Miraleste Charlotte (P) *For Sale*
- 1100 **Palini Pty Ltd:** PALINI MADLENA 186126 (TBDPM162), 09/11/92, S: Lemah Park Halsey, D: Matalanka Isadora

**A194 — HEIFER, born on or between 1st April, 1992 and 30th September, 1992 (over 24 months and not over 30 months).**

- 1101 **Lemah Park Simmentals:** LEMAH PARK MAGENTA 186166 (WMDPM934), 01/09/92, S: Lemah Park Pol Evered, D: Lemah Park Justa Baroness (E.T)
- 1102 **Thompson B & R:** SANDERAE MELISSA 199071 (BRTPM009), 01/09/92, S: Sanderæ Hadley, D: Sanderæ Kirsten
- 1103 **Loughridge J T:** AKNAL IRS MAINRIDGE 186371 (LJJPM005), 09/08/92, S: Dunmore Flipper, D: Lynhome Jane
- 1104 **Brenair Park Pty Ltd:** BRENAIR PARK PIMPERNEL M40 (TW) 185810 (SPBPM040), 06/08/92, S: Bar 5 Big Red 377S, D: Coonawarra Cnaph446 (E.T)
- 1105 **Fuary A & Mrs H:** PENBRO PARK MATILDA 182846 (JBNPM029), 18/07/92, S: Penbro Park Heathcliffe (E.T), D: Penbro Park Karri *For Sale*
- 1106 **Trenery Ms S P:** ONKAPARINGA DEBUTANTE 184195 (PJGPM015), 10/07/92, S: Alva Koort Keynote (E.T), D: Lynhome Duchess 1St (E.T)
- 1107 **Simmental Genetics:** LYNHOME MARQUISE 184446 (KLLPM089), 07/07/92, S: Abricot, D: Allen Howard 936/ah80E (E.T)
- 1108 **Cockerell G S & L:** GELORA PARK REGINA 186375 (GLCPM519), 26/06/92, S: Bar 5 Top Star 309P, D: Gelora Park Rhea
- 1109 **Palini Pty Ltd:** PALINI MALVA 186138 (TBDPM126), 26/05/92, S: Avoca Vale Hobart (E.T), D: Avoca Vale Judy
- 1110 **Simmental Genetics:** LYNHOME MARILYN 184428 (KLLPM058), 17/05/92, S: Lynhome Omega, D: Harlau 9/ak2

1111 **Cook R M:** BOOLAROO MADDIE 187161 (AVQPM501), 03/05/92, S: D.J.K Traction 165T, D: Piggottrange Humor (E.T)

1112 **Bass River Simmentals:** BASS RIVER MARSALA 180957 (BMYPM014), 14/04/92, S: Polled Magnum (P), D: Bass River Bmype130

**A195 — COW OR HEIFER - born on or between 1st April, 1991 and 31st March, 1992 (over 30 months and not over 42 months).**

- 1113 **Brenair Park Pty Ltd:** BRENAIR PARK GILLIAM M11 182371 (SPBPM011), 21/03/92, S: A.F Redlands 035Y (P), D: Big Plain Dcyph251 (E.T)
- 1114 **Coolahan T R & S M:** LYNHOME MAGASKI 184421 (KLLPM002), 08/03/92, S: Lynhome Omega, D: Lynhome Brooke
- 1115 **2K2 Simmental Stud:** LEMAH PARK MIMOSA 183998 (WMDPM892), 08/03/92, S: L.F.E Resistol 218Y, D: Lemah Park Helen (E.T)
- 1116 **Greening Terry Nominees Pty Ltd:** ONKAPARINGA FONTAINE 183886 (PJGPM004), 02/03/92, S: T.C.C.L Firefox 53T, D: Piggottrange Penny Lane
- 1117 **The Eden Family:** BENOLIN LUISANTE 180394 (ZBCPL004), 06/12/91, S: H.P Keep It Clean 660K (P) (E.T) (T), D: Miraleste Cheryl (P) *For Sale*
- 1118 **Roks S E & P:** WOODNOOK FOXY LADY 94 177797 (NANPL094), 02/12/91, S: L.F.E Ultra Fox 212X, D: Tusmore Nicole
- 1119 **Morton P & J:** GORAE DOWNS LEAH 177105 (PJMPL028), 20/11/91, S: Florian 1745 M M, D: Goræ Downs Happy
- 1120 **Bertalli N J:** PENBRO PARK LOREEN 176808 (JBNPL063), 10/10/91, S: Lynhome Omega 6Th, D: Lynhome Felicity *For Sale*
- 1121 **Napolitano M:** JOHILL PARK CONTESSA 175624 (ZMNPL016), 07/10/91, S: Drawmar Enos, D: Penbro Park Geisha
- 1122 **Cook R M:** BOOLAROO LOLLYPOP 175649 (AVQPL905), 17/09/91, S: T.N.D Chieftain 472T (E.T) (T), D: Boolaroo Bell
- 1123 **Bertalli N J:** PENBRO PARK LUCILLE 176810 (JBNPL055), 10/09/91, S: Lynhome Omega 6Th, D: Cudgee Hill Bianca *For Sale*
- 1124 **Pickering R & Mrs I:** SANDY GLEN LISSE 170842 (RIPPL017), 05/05/91, S: Kilbride Farm Nevada, D: Lothlorian Evalina

**A196 — COW - born on or between 1st April, 1989 and 31st March, 1991 (over 42 months and not over 66 months).**

- 1125 **Loughridge J T:** AKNAL IRS LAKKARI 177072 (LJJPL002), 30/03/91, S: Tusmore Hermitage, D: P.R.P Sally Ann
- 1126 **Palini Pty Ltd:** AVOCA VALE LINDY 169961 (BECPL001), 01/03/91, S: Evar Canadian Summit 8P, D: Avoca Vale Honeybun
- 1127 **Hope Osborne Properties:** BUCKINGHAM PARRICIA 174861 (DHOPL889), 22/02/91, S: Buckingham James, D: Laird Goodwill
- 1128 **Carr T & Mrs C:** ONKAPARINGA O-DEAR 162729 (PJGPK020), 02/10/90, S: Gooselake Jigger 50R, D: Piggottrange Ophelia



- 1129 **4** Greening Terry Nominees Pty Ltd: THE STEADING KENYU GAL 165372 (BGPPK049), 14/09/90, S: The Steading Fourth Of July, D: Bowman Aappe015
- 1130 **3** Clarke G & B Sutton: MANALEUKA KILLARA 162151 (BBTPK106), 09/09/90, S: Tusmore Genius, D: Met Angel (E.T)
- 1131 Cook R M: BOOLAROO KISMET 164714 (AVQPK701), 18/07/90, S: Siegfried, D: Lynhome Bobo (E.T)
- 1132 **2** Bass River Simmentals: BASS RIVER KATHERINE 158615 (BMYPK016), 11/05/90, S: H.P Keep It Clean 660K (P) (E.T), D: Bass River Deleware
- 1133 Simmental Genetics: SIMMGENE JOSIE BEAU (E.T) 166729 (SGAPJ007), 15/10/89, S: Siegfried, D: Lynhome Beauty (E.T)

SENIOR CHAMPION COW - Society Sash. **1110**

RESERVE SENIOR CHAMPION COW - Society Sash. **1107**

GRAND CHAMPION COW OR HEIFER - Society Sash, \$120 presented by **ELDERS LIMITED** (S261) and a Trophy, valued at \$360 presented by **AUSTRALIAN SIMMENTAL BREEDERS' ASSOCIATION (VICTORIAN BRANCH)**. **1110**

A197 — BULL, born on or between 1st December, 1992 and 31st January, 1993 (over 20 months and not over 22 months).

- 1134 **1** Robison & Company Pty Ltd: MERRILANDS RED BARON 199535 (JCJPN009), 20/01/93, S: S.C Big Michael, D: Theodor Imgpg394

A198 — BULL, born on or between 1st October, 1992 and 30th November, 1992 (over 22 months and not over 24 months).

- 1135 **2** Kotefski G: WANDIN PARK HERCULES 193266 (WPFPM001), 21/11/92, S: Penbro Park Johnson, D: Lynhome Harlau 2Nd *For Sale*
- 1136 Hope Osborne Properties: BUCKINGHAM QUEENSBURY 190803 (DHOPM010), 22/10/92, S: Buckingham Oz, D: Sulu Kara
- 1137 **1** Palini Pty Ltd: PALINI MAD 194562 (TBDPM159), 18/10/92, S: L.F.E Ultra Fox 212X, D: Lynhome Tara (P) (E.T)

A199 — BULL, born on or between 1st July, 1992 and 30th September, 1992 (over 24 months and not over 27 months).

- 1138 **1** Bass River Simmentals: BASS RIVER MARCUS 182459 (BMYPM039), 18/08/92, S: Polled Magnum (P), D: Bass River Jenilee (P)
- 1139 **2** Morton P & J: GORAE DOWNS MR PRESLEY 188663 (PJMPM033), 11/08/92, S: Gooselake Jigger 50R, D: Gelora Park Atlanta (E.T)

A200 — BULL, born on or between 1st April, 1992 and 30th June, 1992 (over 27 months and not over 30 months).

No Entry

A201 — BULL, born on or between 1st October, 1990 and 31st March, 1992 (over 30 months and not over 48 months).

No Entry

SENIOR CHAMPION BULL - Society Sash, \$25 presented by **WESFARMERS FEDERATION INSURANCE** (S262)

RESERVE SENIOR CHAMPION BULL - Society Sash

GRAND CHAMPION BULL - Society Sash, \$200 presented by **WESFARMERS FEDERATION INSURANCE** (S263) and the **GLAMIS TROPHY**, valued at \$120, presented by **GLAMIS PROPRIETORS**, Rockleigh, Clarendon, S.A. This Trophy to be won three times in succession or five times in all before being won outright. Outright winner of No. 1 Trophy: 1986, Munga Park Pastoral Co. Winners of present trophy: 1987, Mr. & Mrs. W.J. Davey; 1988, P. Gorrie; 1989, Matalanka Simmental Stud; 1990, P. Gorrie; 1991, Alva Downs Partnership; 1992, J.F. Loneragan; 1993, Cotswold Farm Simmental Stud.

A202 — \* **GROUP PRIZE: BEST THREE HEAD**, both sexes to be represented and all owned by the exhibitor (i.e. name of exhibitor to be identical for each animal). Competition in this class is limited to animals exhibited in the ordinary classes.

- 1140 **6** Alva Downs Partnership
- 1141 **3** Bass River Simmentals
- 1142 Bertalli N J
- 1143 Dench M, B J & D
- 1144 Hope Osborne Properties
- 1145 Huggins G & J
- 1146 Kunst G, M F & S A
- 1147 **5** Lemah Park Simmentals
- 1148 **7** Loughridge J T
- 1149 **2** Palini Pty Ltd
- 1150 **1** Pickering R & Mrs I
- 1151 Stone S C A
- 1152 **4** Trenery Ms S P

A203 — \* **SIRES' PROGENY GROUP: BEST THREE HEAD**, the progeny of one sire, not necessarily all owned by the exhibitor. The name of the sire to be given on the entry form. Competition in this Class is limited to animals exhibited in the ordinary Classes.

- 1153 **5** Alva Downs Partnership: GROUP BY ALVA KOORT KINGS RANSOM (E.T)
- 1154 **2** Bass River Simmentals: GROUP BY BASS RIVER JED (P)
- 1155 Bertalli N J: GROUP BY PENBRO PARK HECKLER (E.T)
- 1156 Huggins G & J: GROUP BY MR DUSTY DIGNIFIED 10P
- 1157 Kunst G, M F & S A: GROUP BY EBONY PARK HUTTE
- 1158 **1** Lemah Park Simmentals: GROUP BY BAR 5 PRESTIGE 681T
- 1159 **3** Palini Pty Ltd: GROUP BY LEMAH PARK HALSEY



- 1160 **4** Pickering R & Mrs I: GROUP BY SANDY GLEN ROYAL HANKOK  
 1161 Stone S C A: GROUP BY ALVA KOORT KEYNOTE (E.T)

**A204 — \* BEST TWO BULLS bred by exhibitor.**

- 1162 Alva Downs Partnership **3**  
 1163 Bertalli N J  
 1164 Hope Osborne Properties  
 1165 Kunst G, M F & S A  
 1166 Lemah Park Simmentals  
 1167 Palini Pty Ltd **2**  
 1168 Pickering R & Mrs I **1**  
 1169 Stone S C A

**PERFORMANCE CLASSES**

(ENTRIES IN THESE CLASSES MAY ALSO BE ENTERED IN ORDINARY CLASSES)

**BULL**, born on or between 1st April, 1992 and 31st May, 1993 (over 16 months and not over 30 months) suitable for the following market classes:

- \*A205** — as a terminal sire in the same breed or cross-bred breeding herd, producing progeny suitable for a vealer/yearling market with a Hot Standard Carcase weight range of 150-210 kgs and an ideal fat range of 5-11mm at the P8 rump site in favourable Southern Australian farming conditions.

A cash prize of \$250 and an advertising package valued at \$250 presented by STOCK & LAND will be awarded to the winner of Class A205.

- 1170 Kunst G, M F & S A: EBONY PARK NELSON 193937 (GFKPN011), 19/04/93, S: Ebony Park Hutte, D: Ebony Park Betty *For Sale*  
 1091 **2** Dench M, B J & D: WONDENIA NAPOLEAN 193444 (ABHPN413), 27/02/93, S: Wondenian Apollo 2, D: Wondenian Abh3H187  
 1171 **1** Alva Downs Partnership: ALVA KOORT JIGGER N413 197433 (AFAPN413), 10/02/93, S: Gooselake Jigger 50R, D: Alva Koort Afapf452  
 1136 Hope Osborne Properties: BUCKINGHAM QUEENSBURY 190803 (DHOPM010), 22/10/92, S: Buckingham Oz, D: Sulu Kara  
 1172 **3** Trenery Ms S P: NULLAWARRE MOZART 182936 (SPRPM003), 01/09/92, S: Scottish Herod 5051, D: Nullawarre Katrina (E.T) *For Sale*

- \*A206** — for producing progeny from the same breed or cross-bred breeding herd suitable for the Japanese market, with a Hot Standard Carcase weight of 280-380 kgs and an ideal fat depth of 12-20mm of fat at the P8 rump site in favourable Southern Australian farming conditions.

A cash prize of \$250 and an advertising package valued at \$250 presented by STOCK & LAND will be awarded to the winner of Class A206.

- 1079 **2** Kunst G, M F & S A: EBONY PARK NINTENDO 193603 (GFKPN016), 15/05/93, S: Wai-Iti Warrior, D: Tunjill Trgpel21

- 1091 **3** Dench M, B J & D: WONDENIA NAPOLEAN 193444 (ABHPN413), 27/02/93, S: Wondenian Apollo 2, D: Wondenian Abh3H187  
 1171 **1** Alva Downs Partnership: ALVA KOORT JIGGER N413 197433 (AFAPN413), 10/02/93, S: Gooselake Jigger 50R, D: Alva Koort Afapf452  
 1136 Hope Osborne Properties: BUCKINGHAM QUEENSBURY 190803 (DHOPM010), 22/10/92, S: Buckingham Oz, D: Sulu Kara  
 1172 **3** Trenery Ms S P: NULLAWARRE MOZART 182936 (SPRPM003), 01/09/92, S: Scottish Herod 5051, D: Nullawarre Katrina (E.T) *For Sale*

Winners of these classes, if under 20 months of age have the option to compete for the Junior Championship, if winners are over 20 months of age they have the option to compete for the Senior Championship.

**BEST MAINTAINED SIMMENTAL TEAM**

Judging will take place daily from Wednesday, 21st September until the following Saturday, under the same scale of points as for the Inter-Breeds Competition. There is no entry fee and all Exhibitors' Teams will automatically compete for the prizes.

**SPECIAL PRIZES**

**HANDLERS TROPHY** - A Pewter Mug presented by AUSTRALIAN SIMMENTAL BREEDERS' ASSOCIATION (VICTORIAN BRANCH).

**MOST SUCCESSFUL EXHIBITOR**

A Special Sash will be awarded to the most successful exhibitor providing there are three or more Exhibitors. Three points will be allotted for a first prize, two points for a second and one point for a third prize, in each ordinary class. In addition two points will be allotted for Grand Champion, three for Senior and Junior Champions and two for Reserve Senior and Reserve Junior Champions. In the event of two or more exhibitors securing an equal number of points the exhibitor gaining the greatest number of first prizes shall be the winner.

**R & I PICKERING.**

**LIMOUSIN**

**A209** — **HEIFER**, born on or between 1st July, 1993 and 30th September, 1993 (over 12 months and not over 15 months).

- 1173 Tuerong Park Pty Ltd: TUERONG PARK NYMPH (A.I) (E.T) 81135 (TPSFN0516), 15/09/93, S: Harvest Olympus, D: A.R.H Limousin Alma  
 1174 Billabong Limousin Stud: BILLABONG NIBS (A.I) (E.T) 77858 (BLBFN0058), 09/09/93, S: Daget, D: Billabong Kathryn  
 1175 Onley T: THREE CHAIN PRIME TIME (A.I) (E.T) 79760 (TDCFN0029), 09/09/93, S: Texs Ranger Primo Texs 38U, D: Canogapark Gidget  
 1176 Hedger G R & K A: GARREN PARK POLLED JEWEL 3 (A.I) 73948 (LTHPN005), 30/08/93, S: Polled Power Buit (P), D: Lloyd's Jewel (P)  
 1177 **1** Brand G N & L A: FERNLEA NERINE (A.I) (E.T) 74555 (FGLFN0013), 28/08/93, S: Up To Date Lbc 111U, D: Collian Park Fi Fi

**BEST MAINTAINED SIMMENTAL TEAM**

1. BASS RIVER SIMMENTALS
2. J.T. LOUGHRIDGE
3. N.J. BERTALLI



- 1178 **Hedger G R & K A:** GARREN PARK NEE NEE 73950 (LTHPN006), 26/08/93, S: Bodell Your Kidding, D: L.T Limousin Josette
- 1179 **Palmer A P & J A & Son:** KYEAMBA MISS FORSYTH N16 75983 (KBAPN0016), 07/08/93, S: White Lakes Forsyth, D: Limousdale Frida
- 1180 **Palmer A P & J A & Son:** KYEAMBA MISS FORSYTH N15 75984 (KBAPN0015), 05/08/93, S: White Lakes Forsyth, D: Noranda Filomena
- 1181 **Scott Financial Services Pty Ltd:** KOORAGULLA NINETTE 76190 (KKKFN0094), 01/08/93, S: Just About Time, D: Kooragulla Larissa *For Sale*
- 1182 **Brenchley J:** LAKESIDE NICOLE (A.I) (E.T) 73518 (JLLFN0018), 31/07/93, S: W.L.C.C No Substitute 1141, D: Collian Park Libby
- 1183 **Wilkie R W & E G:** THUJA LODGE NORANI 76444 (TLWFN0001), 31/07/93, S: Ashfield Jangle, D: Tuerong Park Karen
- 1184 **Evans Family:** WESTON PARK NADINE (A.I) (E.T) 74976 (JPEFN0067), 28/07/93, S: Venture, D: Weston Gale
- 1185 **Kelly W J & B D:** KAROOA NIGHTINGALE (A.I) (E.T) 74423 (WEKPN0013), 25/07/93, S: Sugar-Rae Sfz 18W, D: White Lakes Gypsy
- 1186 **Oswin J & A:** WANATA NACRE (A.I) (E.T) 80337 (WANFN0040), 24/07/93, S: Favori (Matching), D: A.R.H Limousin Celebre
- 1187 **Oswin J & A:** WANATA NASSELLA (A.I) (E.T) 80338 (WANFN0041), 24/07/93, S: Favori (Matching), D: A.R.H Limousin Celebre
- 1188 **White W R & J M:** ROMSWOOD NOUVELLE (A.I) 71447 (RWDFN0103), 23/07/93, S: W.L.C.C No Substitute 1141, D: Romswood Kimberley
- 1189 **Onley T:** THREE CHAIN WAR DANCER (A.I) (E.T) 75468 (TDCPN0028), 22/07/93, S: Brucedale Black War, D: Three Chain Supreme Dancer (P) (Bl)
- A210 — HEIFER, born on or between 1st April, 1993, and 30th June, 1993 (over 15 months and not over 18 months).**
- 1190 **Foxwell J & A:** KENSAL BLACK PEARL N172 74203 (KGPN0172), 25/06/93, S: Kensal Karingal (Bl), D: Kensal Kgpe0011
- 1191 **Tutty E C & R M:** TONGHI VENUS (A.I) (E.T) 79761 (TRTPN0006), 18/06/93, S: White Lakes Field Marshall (P) (Bl), D: Three Chain Tong Hi (P) (Bl)
- 1192 **O'Brien J:** BONIAN NARELLE (A.I) (E.T) 77768 (TYPFN0003), 10/06/93, S: Hvidbjerg Adam, D: Killkerry (A) Jasmine *For Sale*
- 1193 **O'Brien J:** BONIAN NANCY (A.I) (E.T) 77770 (TYPFN0001), 05/06/93, S: Hvidbjerg Adam, D: Killkerry (A) Jessica *For Sale*
- 1194 **Varlamos Brothers:** JAARNELLA 303 74177 (ARMPN0303), 20/05/93, S: Jaarnella Black Lable, D: Crawfordpark Cppc0094
- 1195 **Evans Family:** WESTON PARK POLLED WHITNEY (A.I) (E.T) 78343 (JPEPN0061), 15/05/93, S: Ramornie Polled Power Pack L51 (P) (Bl), D: The Pines Bhrpe0143 *For Sale*
- 1196 **Rockleigh Limousins:** ROCKLEIGH NATASHA (A.I) 72958 (CERFN0004), 13/05/93, S: Southbridge United, D: Stalcat Hulotte
- 1197 **Brand G N & L A:** FERNLEA NADIA 74225 (FGLFN0005), 12/05/93, S: Collian Park Kings Road, D: Collian Park Jeppa
- 1198 **Webster L & G:** GALWARRI NARELLE (A.I) (E.T) 74938 (LAGFN0044), 23/04/93, S: Cressman Sky High, D: Y.K.C.L Desert Spirit R290T
- 1199 **Lloyd's Limousins:** LLOYD'S BLACK POLLED NOLEEN (A.I) 78804 (DLLPN0288), 21/04/93, S: Lukas Sandie (P) (Bl), D: Tobias
- 1200 **Hade G N:** RIVERLINE VANESSA (A.I) (E.T) 77728 (MJLPN0022), 20/04/93, S: H.C Metric Tonne (P), D: Riverline Harmony (P) (Bl)
- 1201 **Johnstone L E W & H J:** KUNA KUNA HOLLY 69972 (KKXFN0046), 20/04/93, S: Ashfield Jim-Beam, D: Kuna Kuna Elizabeth
- 1202 **Savage B & J:** MORNINGDALE NIFTY (A.I) (E.T) 71652 (MDEFN0056), 18/04/93, S: Echo, D: Nifty Hypatia
- 1203 **Webster L & G:** GALWARRI NOLA (A.I) (E.T) 74935 (LAGFN0042), 17/04/93, S: Cressman Sky High, D: Y.K.C.L Desert Spirit R290T
- 1204 **Atherton R F & E P:** MISTLEA NAGAIR (A.I) 70169 (REAPN0139), 15/04/93, S: Brucedale Black War, D: Wyterrica Prima
- 1205 **Tutty E C & R M:** TONGHI SUGAR LADY (A.I) (E.T) (TW) 75111 (TRTPN0004), 12/04/93, S: Sugar-Rae Sfz 18W, D: Three Chain Tong Hi (P) (Bl)
- 1206 **Tuerong Park Pty Ltd:** TUERONG PARK NERINE (A.I) (E.T) 80772 (TPSFN0504), 06/04/93, S: Roustan Cim960, D: Ashfield Cerine
- A211 — HEIFER, born on or between 1st February, 1993 and 31st March, 1993 (over 18 months and not over 20 months).**
- 1207 **Bullen M W:** IMPERIAL PARK NERINA (A.I) (E.T) 73174 (MWBFN0101), 31/03/93, S: Bjerggard Delors, D: Diamond J S Luckygirl
- 1208 **Lloyd's Limousins:** LLOYD'S BLACK POLLED NADINE (A.I) 78805 (DLLPN0285), 18/03/93, S: Lukas Sandie (P) (Bl), D: Timor Winifred 2
- 1209 **Lloyd's Limousins:** LLOYD'S BLACK POLLED NOLA (A.I) (E.T) 75198 (DLLPN0284), 18/03/93, S: L.O.J.W Tuts Treasure 21N (P) (Bl), D: Delta Maree 3Rd
- 1210 **Johnstone L E W & H J:** KUNA KUNA HYACINTH 69966 (KKXFN0044), 16/03/93, S: Ashfield Jim-Beam, D: Collian Park Hygeia
- 1211 **Chew P H:** BILATI NICOLE 77573 (BLTPN0007), 14/03/93, S: Belfield Kent, D: Bilati Goldilocks *For Sale*
- 1212 **Bullen M W:** IMPERIAL PARK NARA (A.I) (E.T) 73180 (MWBPN0094), 10/03/93, S: Polled Power Built 8V (P), D: White Lakes Cherie (Poll) (P) *For Sale*
- 1213 **Foxwell J & A:** IMPERIAL PARK NAKISKA (A.I) (E.T) 73171 (MWBFN0090), 05/03/93, S: Venture, D: Gladstone Dasha
- 1214 **Brothers C R:** KENSAL FANCY N4 (A.I) (E.T) 73280 (KGFN0004), 01/03/93, S: Hydesville Vandal, D: Kensal Jaclyn
- 1215 **Brothers C R:** KENSAL BLACK PEARL N112 73444 (KGPN0112), 24/02/93, S: White Lakes Field Marshall, D: Kensal Kg2F0018



# FOUR'N TWENTY



## THE TASTE AUSTRALIANS SWEAR BY.



# 'Let's Nibble Nobby's Nuts'





- 1216 **4** White W R & J M: ROMSWOOD NATALIE (A.I) (E.T) 78582 (RWDFN0091), 18/02/93, S: Broadmeadows Tombola, D: Collian Park Jodie
- 1217 Cummins D & G: BELFIELD NOUMEA (A.I) (E.T) 73824 (DGCFN0085), 09/02/93, S: Texs Ranger Primo, D: Riverview Goldilocks
- 1218 Cummins D & G: BELFIELD NEWELL (A.I) (E.T) 73402 (DGCFN0083), 02/02/93, S: Broadmeadows Tombola, D: Belfield Lucy

**JUNIOR CHAMPION HEIFER** - Society Sash and \$100 cash presented by **AUSTRALIAN LIMOUSIN BREEDERS' SOCIETY (VICTORIAN REGION)**. (S264) **1177**

**RESERVE JUNIOR CHAMPION HEIFER** - Society Sash **1182**

**A212 — BULL, born on or between 1st August, 1993 and 30th September, 1993 (over 12 months and not over 14 months).**

- 1219 **2** Billabong Limousin Stud: BILLABONG NEUTRON (A.I) (E.T) 77859 (BLBFN0063), 19/09/93, S: Daget, D: Billabong Kathryn
- 1220 **3** O'Brien J: BONIAN NIFTY NEV (A.I) (E.T) 77769 (TYPFN0005), 19/09/93, S: Hvidbjerg Adam, D: Killkerry (A) Jasmine *For Sale*
- 1221 Savage B & J: WRIGHTINDALE NELSON 77565 (WNDFN0009), 31/08/93, S: Circle T Zephyr, D: Wrightindale Jewel
- 1222 **4** Brothers C R: KENSAL NARRABRI (A.I) 79504 (KGPN0217), 25/08/93, S: Polled Investment Tomr 15 (P), D: Bunt Florence
- 1223 Brothers C R: KENSAL NEGOTIATOR (P) 81170 (KGPN0205), 10/08/93, S: White Lakes Field Marshall, D: Kensal Kgph0075
- 1224 **1** Brencley J: LAKESIDE NELSON (A.I) (E.T) 73519 (JLLFN0019), 08/08/93, S: W.L.C.C No Substitute 1141, D: Collian Park Libby *For Sale*

**A213 — BULL, born on or between 1st June, 1993 and 31st July, 1993 (over 14 months and not over 16 months).**

- 1225 **1** Kelly W J & B D: KAROOA NIGHT SHIFT (A.I) (E.T) 74424 (WEKPN0014), 27/07/93, S: Sugar-Rae Sfs 18W, D: White Lakes Gypsy *For Sale*
- 1226 **3** Tutty E C & R M: TONGHI BLACK BANDIT (A.I) (E.T) 79762 (TRTPN0007), 19/06/93, S: White Lakes Field Marshall (P) (Bl), D: Three Chain Tong Hi (P) (Bl)
- 1227 **4** Lloyd's Limousins: LLOYD'S BLACK POLLED NUGGET 75192 (DLLPN0297), 06/06/93, S: Lloyd's Polled Black Magic (P) (Bl), D: Lloyd's Black Polled Katie (P) (Bl)
- 1228 **2** Brothers C R: KENSAL NATION 79558 (KGFN0017), 03/06/93, S: The Pines Fantar, D: Les Courtioux Kerry

**A214 — BULL, born on or between 1st April, 1993 and 31st May, 1993 (over 16 months and not over 18 months).**

- 1229 Brand G N & L A: FERNLEA NICOLAS (A.I) (E.T) 74554 (FGLFN0008), 24/05/93, S: Tango (Curragh), D: Collian Park Janet
- 1230 **5** Brand G N & L A: FERNLEA NOLAN (A.I) (E.T) 78777 (FGLFN0009), 24/05/93, S: Tango (Curragh), D: Collian Park Janet

- 1231 **3** Brothers C R: KENSAL NETWORK 79560 (KGPN0158), 24/05/93, S: Wanata Leviathan, D: Kensal Kgph0030
- 1232 **1** Evans Family: WESTON PARK POLLED GANGSTER (A.I) (E.T) 78342 (JPEPN0063), 17/05/93, S: Ramornie Polled Power Pack L51 (P) (Bl), D: The Pines Bhrpe0143
- 1233 **4** Savage B & J: WRIGHTINDALE NINNIAN (A.I) 71646 (WNDFN0006), 18/04/93, S: Dalhia, D: La Sucrette Jessabelle
- 1234 Webster L & G: GALWARRI NAVIGATOR (A.I) (E.T) 74934 (LAGFN0041), 17/04/93, S: Cressman Sky High, D: Y.K.C.L Desert Spirit R290T *For Sale*
- 1235 **2** McCracken N: CALDERWOOD NO TREMOR 74258 (NDMFN0001), 13/04/93, S: Jay-Bar Liberator, D: Collian Park Kourtney *For Sale*
- 1236 Cummins D & G: GALWARRI NILES (A.I) (E.T) 74943 (LAGFN0040), 12/04/93, S: Venture, D: Tuerong Park Faithfull

**A215 — BULL, born on or between 1st February, 1993 and 31st March, 1993 (over 18 months and not over 20 months).**

- 1237 **3** Evans Family: WESTON PARK NERO (A.I) 74997 (JPEFN0052), 19/03/93, S: Venture, D: Mistleay Gaylene *For Sale*
- 1238 **1** Kelly W J & B D: KAROOA NOBLE FORTUNE (A.I) (E.T) 74420 (WEKPN0004), 19/03/93, S: Mr Kelly 703V, D: White Lakes Fortune *For Sale*
- 1239 **2** Chew P H: BILATI NED 77574 (BLTPN0004), 07/03/93, S: Belfield Kent, D: Bilati Heather *For Sale*
- 1240 **5** Tuerong Park Pty Ltd: TUERONG PARK NEW GOLD 73250 (TPSFN0502), 06/03/93, S: Tuerong Park Lucifer, D: Tuerong Park Golden Girl
- 1241 **4** Brothers C R: KENSAL NOTEWORTHY (A.I) (E.T) 75680 (KGFN0003), 02/03/93, S: Hydesville Vandal, D: Kensal Jaclyn
- 1242 **5** Brothers C R: KENSAL NEWSCAST (A.I) (E.T) 75681 (KGFN0006), 01/03/93, S: Hydesville Vandal, D: Kensal Jaclyn
- 1243 Oswin J & A: WANATA NAVAJO (A.I) (E.T) 80342 (WANFN0060), 26/02/93, S: Hydesville Vandal, D: Ashfield Becasse

**JUNIOR CHAMPION BULL** - Society Sash, \$25 presented by **WESFARMERS FEDERATION INSURANCE** (S266) and \$125 trophy presented by **VACC INSURANCE**. **1232**

**RESERVE JUNIOR CHAMPION BULL** - Society Sash **1235**

**A216 — HEIFER, born on or between 1st October, 1992 and 31st January, 1993 (over 20 months and not over 24 months).**

- 1244 Cummins D & G: BELFIELD NAMBROK (A.I) (E.T) 73399 (DGCFN0078), 22/01/93, S: Broadmeadows Tombola, D: Belfield Lucy
- 1245 Cummins D & G: BELFIELD NANTES (A.I) (E.T) 73398 (DGCFN0077), 21/01/93, S: Broadmeadows Tombola, D: Belfield Lucy



- 1246 **3** Brenchley J: LAKESIDE NADIA (A.I) 70276 (JLLFN0015), 18/01/93, S: W.L.C.C No Substitute 1141, D: Lakeside Krystal
- 1247 **5** Rockleigh Limousins: ROCKLEIGH NAOMI (A.I) 72955 (CERFN0002), 15/01/93, S: Filou, D: Collian Park Kuoko
- 1248 Allen D: TUERONG PARK NEW GIRL (A.I) (E.T) 72794 (TPSFN0496), 13/01/93, S: Harvest Olympus, D: Tuerong Park Golden Girl
- 1249 Scott Financial Services Pty Ltd: KOORAGULLA NERISSA (A.I) (E.T) 71394 (KKKFN0083), 09/01/93, S: Harvest Olympus, D: Chelsworth Tamie  
*For Sale*
- 1250 Johnstone L E W & H J: KUNA KUNA HONEY (A.I) (E.T) 73821 (KKXFN0039), 04/01/93, S: Wilkesley Samson, D: Collian Park Hygeia
- 1251 Brenchley J: LAKESIDE MARIETTA (A.I) (E.T) 66839 (JLLFM0013), 19/12/92, S: Roustan, D: Collian Park Highjinks
- 1252 Varlamos Brothers: EVERGREEN MADAM (A.I) (E.T) 68724 (ADRFM0201), 19/12/92, S: Cressman Sky High, D: Y.K.C.L Desert Spirit
- 1253 **2** Webster L & G: GALWARRI MATILDA (A.I) (E.T) 71307 (LAGFM0035), 16/12/92, S: Venture, D: Tuerong Park Faithfull
- 1254 **1** Foxwell J & A: YARRA HILL MELINDA (A.I) (E.T) 65989 (PAGFM0051), 04/12/92, S: Venture, D: Yarra Hill Krystal
- 1255 Brothers C R: KENSAL BLACK PEARL M291 67961 (KGPM0291), 02/12/92, S: Kensal Kavanagh, D: Kensal Kg2E0036
- 1256 **4** Inglese P: YARRA HILL MIRABELLA (A.I) (E.T) 65987 (PAGFM0049), 02/12/92, S: Venture, D: Yarra Hill Krystal
- 1257 Foxwell J & A: KENSAL BLACK PEARL M289 67959 (KGPM0289), 27/11/92, S: Kensal Kavanagh (Bl), D: Kensal Kg2C0043
- 1258 Jewkes F & L: FRANKLIN PARK MONIQUE (A.I) 70348 (FLJFM0021), 02/10/92, S: Refstrup Tabias, D: Canogapark Jay Jay

**A217 — HEIFER, born on or between 1st April, 1992 and 30th September, 1992 (over 24 months and not over 30 months).**

- 1259 **3** Jewkes F & L: FRANKLIN PARK MYSTIC (A.I) 70350 (FLJFM0015), 20/08/92, S: Filou, D: Canogapark Msbj0024
- 1260 Scott Financial Services Pty Ltd: KOORAGULLA MERLINA (A.I) (E.T) 72468 (KKKFM0037), 10/05/92, S: W.R.C Punch, D: Sirloin Novelette  
*For Sale*
- 1261 **1** Brenchley J: COLLIAN PARK MIMI (A.I) 64873 (CPLFM0977), 19/04/92, S: Tango (Curragh), D: Collian Park Janet
- 1262 Foxwell J & A: TUERONG PARK MISTRAL (A.I) (E.T) 66199 (TPSFM0471), 13/04/92, S: Gretzky Gvc748X, D: Y.K.C.L Miss Netprofit 604U
- 1263 **2** Tuerong Park Pty Ltd: TUERONG PARK MISTY (A.I) (E.T) 66198 (TPSFM0470), 13/04/92, S: Gretzky G.V.C 748X, D: Y.K.C.L Miss Netprofit 604U

**A218 — COW OR HEIFER - born on or between 1st April, 1991 and 31st March, 1992 (over 30 months and not over 42 months).**

- 1264 Tuerong Park Pty Ltd: TUERONG PARK MADONNA (E.T) 64816 (TPSFM0452), 10/03/92, S: Tanhill Hijack, D: A.R.H Limousin Alma
- 1265 Savage B & J: MORNINGDALE MONIQUE (A.I) (E.T) 61367 (MDEFM0039), 13/02/92, S: Ashfield Jangle, D: La Sucrette Jessabelle
- 1266 Johnstone L E W & H J: KUNA KUNA FAWN 62354 (KKXPL0024), 19/12/91, S: Kuna Kuna Dexter, D: Nifty Empresse  
*For Sale*
- 1267 **3** Hodder B & F: WOODBROOK LAURA (A.I) (E.T) 61618 (APHFL0012), 17/12/91, S: Venture, D: Homestation Kim
- 1268 White W R & J M: ROMSWOOD LOTTIE (A.I) (E.T) 66035 (RWDFL0036), 15/11/91, S: Harvest Olympus, D: Romswood Jemima
- 1269 **1** White W R & J M: ROMSWOOD LUCINDA (A.I) (E.T) 62308 (RWDFL0018), 08/11/91, S: Venture, D: Collian Park Hollandaise
- 1270 Tuerong Park Pty Ltd: TUERONG PARK LIBERTY (A.I) (E.T) 60385 (TPSFL0416), 11/09/91, S: Hilltop's Exceller, D: H.L.F Suzy Q
- 1271 **2** Brand G N & L A: EVERGREEN LARISSA (A.I) 59430 (ADRFL0156), 07/09/91, S: Kenwynn Rimrock, D: Evergreen Gabrielle
- 1272 **4** Wright Limousin: WRIGHTLIM LORETTA (A.I) 60929 (WRTFL0102), 01/09/91, S: Southbridge United, D: Wrightlim Harvette
- 1273 Scott Financial Services Pty Ltd: WESTON PARK LUCINDA (A.I) (E.T) 57362 (JPEFL0027), 18/08/91, S: Venture, D: Weston Park Jasmine  
*For Sale*
- 1274 Scott Financial Services Pty Ltd: ROCKLEIGH LAUREN (A.I) 57382 (CERFL0005), 07/07/91, S: Roustan, D: A.R.H Limousin Arhfa0044  
*For Sale*
- 1275 **5** Brothers C R: KENSAL LOTTIE 56382 (KGPL0059), 10/05/91, S: White Lakes Field Marshall, D: Kensal Kg200037

**A219 — COW - born on or between 1st April, 1989 and 31st March, 1991 (over 42 months and not over 66 months).**

- 1276 Frijlink J & H: THREE CHAIN SMOOTH DANCER (A.I) (E.T) 59391 (TDCPL0005), 23/03/91, S: H.C Metric Tonne (P), D: Meado-West Boogie Black  
*For Sale*
- 1277 **3** Bruns T & E: PILGRIM CREEK KIMBERLEY (A.I) (E.T) 54522 (PCLFK0006), 21/12/90, S: Canadian Rectifier, D: H.L.F Everlasting
- 1278 **1** Bullen M W: IMPERIAL PARK KELLY (A.I) (E.T) 46649 (MWBFK0026), 26/08/90, S: Ivy Sovereign, D: Gladstone Estelle
- 1279 **5** Atherton R F & E P: TUERONG PARK KEBE 44599 (TPSFK0358), 08/08/90, S: Tanhill Hijack, D: Tuerong Park Hebe
- 1280 **4** Foxwell J & A: COLLIAN PARK KLEMENTINA (A.I) (E.T) 48151 (CPLFK0694), 23/04/90, S: Roustan Cim960, D: Abserv Winnifred
- 1281 Kelly W J & B D: KAROOA MAGNESS (A.I) (E.T) 44575 (WEKKP1), 03/02/90, S: Sugar-Rae Sfs 18W, D: White Lakes Fortune



- 1282 **2** Tuerong Park Pty Ltd: TUERONG PARK JUST ACE (A.I) (E.T) 40891 (TPSFJ0308), 29/10/89, S: Glebedale Vanguard, D: Pamela
- 1283 **Jewkes F & L: CANOGAPARK JAN (A.I) (E.T) 43011 (MSBFJ0037), 20/08/89, S: Amerant Advance, D: Sandawarra Bbwd0075**
- 1284 **Scott Financial Services Pty Ltd: THE PINES JO245 (A.I) (E.T) 44367 (BHRFJ0245), 19/08/89, S: Funambule (Wintershall), D: The Pines Dolly**  
*For Sale*
- 1285 **Onley T: MEADO-WEST BOOGIE BLACK 39129 (IMUPJ0218), 17/04/89, S: Trai Polled Savory, D: Meado-West Audrey**

**SENIOR CHAMPION COW** - Society Sash, \$100 cash presented by **AUSTRALIAN LIMOUSIN BREEDERS' SOCIETY (VICTORIAN REGION)** (S269) **1269**

**RESERVE SENIOR CHAMPION COW** - Society Sash **1271**

**GRAND CHAMPION COW OR HEIFER** - Society Sash, and \$120 presented by **ELDERS LIMITED**. (S272) and \$250 Trophy presented by **VACC INSURANCE** **1269**

**A220 — BULL** born on or between 1st December, 1992 and 31st January, 1993 (over 20 months and not over 22 months).

- 1286 **1** **Bruns T & E: PILGRIM CREEK NAPOLEON (A.I) 67478 (PCLFN0039), 15/01/93, S: Felah, D: Pilgrim Creek Kimberley**
- 1287 **Scott Financial Services Pty Ltd: KOORAGULLA NELSON (A.I) (E.T) 71393 (KKKFN0082), 06/01/93, S: Venture, D: Collian Park Kazuko**  
*For Sale*
- 1288 **5** **Brenchley J: LAKESIDE NICHOLAS (A.I) 70277 (JLLFN0014), 02/01/93, S: Harvest Olympus, D: Collian Park Highjinks**  
*For Sale*
- 1289 **Brenchley J: LAKESIDE MARCUS (A.I) (E.T) 66838 (JLLFM0012), 17/12/92, S: Roustan, D: Collian Park Highjinks**  
*For Sale*
- 1290 **2** **Varlamos Brothers: EVERGREEN MAGIC SPIRIT (A.I) (E.T) 68723 (ADRFM0200), 17/12/92, S: Cressman Sky High, D: Y.K.C.L Desert Spirit**  
*For Sale*
- 1291 **4** **Brothers C R: KENSAL MAITLAND 69398 (KGPM0290), 02/12/92, S: Kensal Kavanagh, D: Kensal Kgpe0057**
- 1292 **3** **Brand G N & L A: COLLIAN PARK MARK (A.I) 65018 (CPLFM1016), 01/12/92, S: W.L.C.C No Substitute 1141, D: Collian Park Kilmoira**

**A221 — BULL**, born on or between 1st October, 1992 and 30th November, 1992 (over 22 months and not over 24 months).

No Entry

**A222 — BULL**, born on or between 1st July, 1992 and 30th September, 1992 (over 24 months and not over 27 months).

- 1293 **1** **Varlamos Brothers: EVERGREEN MATLOCK (A.I) (E.T) 68717 (ADRFM0194), 16/09/92, S: Cressman Sky High, D: Y.K.C.L Desert Spirit**  
*For Sale*

- 1294 **3** **Tuerong Park Pty Ltd: TUERONG PARK MACBETH 69207 (TPSFM0485), 09/09/92, S: Tanhill Hijack, D: Tuerong Park Highborn**

- 1295 **2** **Withers G & M: DONNA VALLEY MITCHELL (A.I) (E.T) 65079 (MGWFM0105), 01/08/92, S: Bodell Your Kidding, D: Weston Heather**

**A223 — BULL**, born on or between 1st April, 1992 and 30th June, 1992 (over 27 months and not over 30 months).

No Entry

**A224 — BULL**, born on or between 1st October, 1990 and 31st March, 1992 (over 30 months and not over 48 months).

No Entry

**SENIOR CHAMPION BULL** - Society Sash, \$25 presented by **WESFARMERS FEDERATION INSURANCE** (S275) and \$125 Trophy presented by **VACC INSURANCE**. **1286**

**RESERVE SENIOR CHAMPION BULL** - Society Sash **1293**

**GRAND CHAMPION BULL** - Society Sash, \$200 presented by **WESFARMERS FEDERATION INSURANCE** (S277) and \$250 voucher presented by **THE AUSTRALIAN LIMOUSIN BREEDERS' SOCIETY (VICTORIAN REGION)** **1232**

**SUPREME EXHIBIT - THE VACC INSURANCE PERPETUAL TROPHY** (valued at \$300). **1269**

**A225 — \* GROUP PRIZE: BEST THREE HEAD**, both sexes to be represented and all owned by the exhibitor (i.e. name of exhibitor to be identical for each animal). Competition in this class is limited to animals exhibited in the ordinary classes. Prize: \$100 cash presented by **THE AUSTRALIAN LIMOUSIN BREEDERS' SOCIETY (VICTORIAN REGION)** (S265).

- 1296 **1** **Brenchley J**  
1297 **Brothers C R**  
1298 **3** **Brothers C R**  
1299 **2** **Kelly W J & B D**  
1300 **Oswin J & A**  
1301 **Tuerong Park Pty Ltd**  
1302 **4** **Tutty E C & R M**  
1303 **Varlamos Brothers**  
1304 **Webster L & G**

**A226 — \* SIRES' PROGENY GROUP: BEST THREE HEAD**, the progeny of one sire, not necessarily all owned by the exhibitor. The name of the sire to be given on the entry form. Competition in this Class is limited to animals exhibited in the ordinary Classes. Prize: \$100 cash presented by **THE AUSTRALIAN LIMOUSIN BREEDERS' SOCIETY (VICTORIAN REGION)** (S267).

- 1305 **1** **Brenchley J: GROUP BY W.L.C.C NO SUBSTITUTE 1141**  
1306 **3** **Brothers C R: GROUP BY HYDESVILLE VANDAL**  
1307 **Brothers C R: GROUP BY KENSAL KAVANAGH**  
1308 **2** **Kelly W J & B D: GROUP BY SUGAR-RAE SFZ 18W**  
1309 **Varlamos Brothers: GROUP BY CRESSMAN SKY HIGH**  
1310 **Webster L & G: GROUP BY CRESSMAN SKY HIGH**  
1311 **White W R & J M: GROUP BY W.L.C.C. NO SUBSTITUTE 1141**



**A227 — \* BEST TWO BULLS bred by exhibitor. Prize: \$100 cash presented by THE AUSTRALIAN LIMOUSIN BREEDERS' SOCIETY (VICTORIAN REGION) (S271).**

- 1312 **1** Brenchley J  
 1313 Brothers C R  
 1314 **2** Brothers C R  
 1315 **3** Kelly W J & B D  
 1316 Varlamos Brothers

### PERFORMANCE CLASSES

(ENTRIES IN THESE CLASSES MAY ALSO BE ENTERED IN ORDINARY CLASSES)

**BULL, born on or between 1st April, 1992 and 31st May, 1993 (over 16 months and not over 30 months) suitable for the following market classes:**

**\*A228 — as a terminal sire in the same breed or cross-bred breeding herd, producing progeny suitable for a vealer/yearling market with a Hot Standard Carcase weight range of 150-210 kgs and an ideal fat range of 5-11mm at the P8 rump site in favourable Southern Australian farming conditions.**

A cash prize of \$250 and an advertising package valued at \$250 presented by STOCK & LAND will be awarded to the winner of Class A228.

- 1238 **1** Kelly W J & B D: KAROOA NOBLE FORTUNE (A.I) (E.T) 74420 (WEKPN0004), 19/03/93, S: Mr Kelly 703V, D: White Lakes Fortune *For Sale*  
 1239 **2** Chew P H: BILATI NED 77574 (BLTPN0004), 07/03/93, S: Belfield Kent, D: Bilati Heather *For Sale*

**\*A229 — for producing female progeny of the same breed in a self replacing beef herd and the steer progeny portion suitable for a yearling market with a Hot Standard Carcase weight range of 210-240 kgs and an ideal fat range of 5-11mm at the P8 rump site in favourable Southern Australian farming conditions.**

A cash prize of \$250 and an advertising package valued at \$250 presented by STOCK & LAND will be awarded to the winner of Class A229.

- 1238 **1** Kelly W J & B D: KAROOA NOBLE FORTUNE (A.I) (E.T) 74420 (WEKPN0004), 19/03/93, S: Mr Kelly 703V, D: White Lakes Fortune *For Sale*  
 1239 **2** Chew P H: BILATI NED 77574 (BLTPN0004), 07/03/93, S: Belfield Kent, D: Bilati Heather *For Sale*

Winners of these classes, if under 20 months of age have the option to compete for the Junior Championship, if winners are over 20 months of age they have the option to compete for the Senior Championship.

### BEST MAINTAINED LIMOUSIN TEAM

1. VARLAMOS BROTHERS
2. WR & JM WHITE
3. J O'BRIEN

### BEST MAINTAINED LIMOUSIN TEAM

Judging will take place daily from Wednesday, 21st September until the following Saturday, under the same scale of points as for the Inter-Breeds Competition. There is no entry fee and all Exhibitors' Teams will automatically compete.

### MOST SUCCESSFUL EXHIBITOR

A Special Sash will be awarded to the most successful exhibitor providing there are three or more Exhibitors. Three points will be allotted for a first prize, two points for a second and one point for a third prize, in each ordinary class. In addition two points will be allotted for Grand Champion, three for Senior and Junior Champions and two for Reserve Senior and Reserve Junior Champions. In the event of two or more exhibitors securing an equal number of points the exhibitor gaining the greatest number of first prizes shall be the winner. Prize: \$200 trophy presented by VACC INSURANCE.

*EVANS FAMILY*

### SOUTH DEVON

**A255 — HEIFER, born on or between 1st July, 1993 and 30th September, 1993 (over 12 months and not over 15 months).**

- 1395 May K F & Daughters: TESBURY NOTION 25008 (KKPN064), 01/09/93, S: Tesbury Kingstown, D: Tesbury Rowans Betty *For Sale*  
 1317 **2** Risstrom I D & M G: MELVIANDALE WINIFRED 1ST 24785 (RMIPN112), 28/09/93, S: Melviandale Aces Boy 5Th, D: Waratah Park Dlj3E0033  
 1318 **1** McKerrow I & S: MCKILLOP PARK EXQUISITE 7 25142 (MCKPN0047), 30/08/93, S: Ostlers Hill Fernando, D: McKillop Park Exquisite  
 1319 Rogers B E & G M: GLENBERN NOVA 24841 (GBRPN007), 24/08/93, S: Tesbury James, D: Glenbern Layla

*3rd: 1395*

**A256 — HEIFER, born on or between 1st April, 1993 and 30th June, 1993 (over 15 months and not over 18 months).**

- 1320 Armitage A J: ILFRACOMBE PROMISE 25018 (JAPN0027), 18/06/93, S: Babrooten Hercules, D: Torr Down Pride 35 *For Sale*  
 1321 Spiker S A: STREZVIEW DUTCHESS (P) 24958 (STVPN0012), 30/05/93, S: Leachman Montana Century 949Y, D: Brillig Duchess H2  
 1322 **2** Dawson A & I M: TYBROOK PARK NARELLE (H) 24482 (TBPPN009), 17/05/93, S: Tarbinya Jack, D: Ostlers Hill Kirra  
 1323 South Devon Centre: ASCOT DEBUTANTE (E.T) 24968 (ASCPN0106), 16/05/93, S: Melbrook Napoleon 2Nd, D: Strezview Replica 17  
 1324 **3** Edwards L & J: FAIRHURST MURPHY BROWN 24950 (FEPN002), 08/05/93, S: Roskymer Ferdinand 12, D: Taheke J A Emily 356  
 1325 **1** McKerrow I & S: MCKILLOP PARK KARISMA 2ND 25094 (MCKPN0004), 20/04/93, S: McKillop Park Justin, D: McKillop Park Karisma



- 1326 Rogers B E & G M: GLENBERN NOELLE 23940 (GBRPN004), 07/04/93, S: Half Moon Dictator, D: Tesbury Fruitage
- 1327 <sup>4</sup> McKerrow I & S: MCKILLOP PARK KIM 2ND 25087 (MCKPN0003), 02/04/93, S: Grove Brutus 3Rd, D: McKillop Park Kim

A257 — HEIFER, born on or between 1st February, 1993 and 31st March, 1993 (over 18 months and not over 20 months).

- 1328 <sup>1</sup> Edwards L & J: FAIRHURST HEIDI 24638 (FEPN004), 21/03/93, S: Clover Downs Kimberley, D: Clover Downs Carol 14Th
- 1329 <sup>2</sup> Harvey J H W & S J: TORR DOWN NATALIE 42 (P) (E.T) 25015 (VHPN0240), 20/03/93, S: Taheke Dictator Rampage 1, D: Torr Down Natalie 16
- 1330 <sup>3</sup> May K F & Daughters: TESBURY NANKEEN 24682 (KKPN046), 20/03/93, S: Tesbury Knightsbridg, D: Tesbury Hellen *For Sale*

JUNIOR CHAMPION HEIFER - Society Sash. 1325

RESERVE JUNIOR CHAMPION HEIFER - Society Sash. 1328

A258 — BULL, born on or between 1st August, 1993 and 30th September, 1993 (over 12 months and not over 14 months).

- 1331 McKerrow I & S: MCKILLOP PARK FRED 25095 (MCKPN0059), 07/09/93, S: McKillop Park Justin, D: McKillop Park Freda *For Sale*
- 1332 <sup>1</sup> Risstrom I D & M G: MELVIANDALE HENRYS BOY 2 24787 (RMIPN110), 04/09/93, S: Melviandale Aces Boy 5Th, D: Melviandale Jacqueline 8 *For Sale*
- 1406 <sup>5</sup> May K F & Daughters: TESBURY NEWCASTLE 2ND 24982 (KKPN068), 02/09/93, S: Tesbury Kingstown, D: Ostlers Hill Springtime *For Sale*
- 1333 <sup>3</sup> Risstrom I D & M G: MELVIANDALE HENRYS BOY 1 24788 (RMIPN109), 16/08/93, S: Melviandale Aces Boy 5Th, D: Melviandale Jacqueline 9 *For Sale*

2nd : 1406

A259 — BULL, born on or between 1st June, 1993 and 31st July, 1993 (over 14 months and not over 16 months).

- 1334 <sup>1</sup> Law A L: ARALUEN HIRO 25085 (ALLPN0826), 17/06/93, S: Ostlers Hill General, D: Esk Esk Rose 20

A260 — BULL, born on or between 1st April, 1993 and 31st May, 1993 (over 16 months and not over 18 months).

- 1335 McKerrow I & S: MCKILLOP PARK NICHOLAS 25090 (MCKPN0038), 13/05/93, S: Ostlers Hill Fernando, D: McKillop Park Ellissa 3rd *For Sale*
- 1336 Miller Mrs L & B Salomon: GALAXY PARK NUTCRACKER 24619 (DTPN002), 28/04/93, S: Tesbury Kanga, D: Tesbury Lyrical *For Sale*
- 1337 <sup>3</sup> Risstrom I D & M G: MELVIANDALE TREWINEY 2ND 24784 (RMIPN106), 19/04/93, S: Trewinney 83Rd, D: Melviandale Jacqueline 12
- 1338 <sup>2</sup> Diamond L F & R: ROSEMOND NIXON 24944 (LFDPN0009), 08/04/93, S: Rosemond Lou, D: Tesbury Jennifer *For Sale*

- 1339 <sup>1</sup> Harvey J H W & S J: TORR DOWN HERMES 3 (P) 25019 (VHPN0241), 01/04/93, S: Torr Down Mercury 11, D: Torr Down Natalie 16

A261 — BULL, born on or between 1st February, 1993 and 31st March, 1993 (over 18 months and not over 20 months).

- 1340 <sup>1</sup> Edwards L & J: FAIRHURST JACK FLASH 24637 (FEPN003), 15/03/93, S: Clover Downs Kimberley, D: Kaocombe Fortune 2
- 1341 May K F & Daughters: TESBURY NATHANIAL 24683 (KKPN038), 10/03/93, S: Tesbury Knightsbridg, D: Tesbury Janice *For Sale*
- 1342 <sup>2</sup> Dawson A & I M: TYBROOK PARK NILOH (H) 24481 (TBPPN004), 05/03/93, S: Tarbinya Jack, D: Ostlers Hill Cloverette
- 1343 <sup>3</sup> May K F & Daughters: TESBURY NORSEMAN 24686 (KKPN023), 27/02/93, S: Tesbury Kingstown, D: Tesbury Jacinta 1 *For Sale*

JUNIOR CHAMPION BULL - Society Sash, \$25 presented by WESFARMERS FEDERATION INSURANCE (S283) and trophy presented by Mrs. K.F. May and Daughters. 1340

RESERVE JUNIOR CHAMPION BULL - Society Sash. 1342

A262 — HEIFER, born on or between 1st October, 1992 and 31st January, 1993 (over 20 months and not over 24 months).

- 1344 <sup>2</sup> South Devon Centre: ASCOT SIREN (E.T) 24967 (ASCPM0106), 20/12/92, S: Leachman Montana Century 949Y, D: Brillig Duchess H2
- 1345 <sup>1</sup> World Class South Devons: TARBINYA LASS 86 23886 (TYAPM183), 14/11/92, S: Torr Down Zeus 5, D: Tarbinya Freda
- 1346 <sup>3</sup> Armitt R & W: ARMOCROFT MORELA (P) 23495 (RWAPM0014), 07/11/92, S: ArmcRoft James Allen, D: Ostlers Hill Kestral

A263 — HEIFER, born on or between 1st April, 1992 and 30th September, 1992 (over 24 months and not over 30 months).

- 1347 <sup>1</sup> Risstrom I D & M G: MELVIANDALE BEVERLEY 5TH 23198 (RMIPM096), 28/08/92, S: Tregotha Commercial 3Rd, D: Lincoln Beverley
- 1348 <sup>2</sup> Ladd G R A & G J: BALLANCEA MARJORY 22533 (GLPM001), 27/06/92, S: Keranda Hannibal 2Nd, D: Ballancea Maggie 1

A264 — COW OR HEIFER, born on or between 1st April, 1991 and 31st March, 1992 (over 30 months and not over 42 months).

- 1349 Diamond S L: GOOPARLE MANDY 22446 (GBPM047), 30/03/92, S: Nardlah Grenade, D: Gooparle Emma
- 1350 <sup>2</sup> Rogers B E & G M: GLENBERN MATILDA 22553 (GBRPM006), 26/03/92, S: Stretchford Prince 1St, D: Tesbury Fruitage
- 1351 Edwards L & J: FAIRHURST CHLOE 24639 (FEPN006), 18/03/92, S: Clover Downs Lewis, D: Owairangi Clarissa T35



- 1352 **Diamond S L:** GOOPARLE MELANIE 22511 (GBPM040), 26/02/92, S: Ostlers Hill Benneton, D: Ostlers Hill Ertha
- 1353 **Risstrom I D & M G:** MELVIANDALE JENNIE 1ST 23196 (RMIPL093), 05/12/91, S: Clover Downs Kimberley, D: Birks Jenny
- 1354 **Armitt R & W:** ARMCROFT LOUISE 21024 (RWAPL009), 02/06/91, S: Ballancea Titanic 1, D: Gooparle Cindy

**A265 — COW, born on or between 1st April, 1989 and 31st March, 1991 (over 42 months and not over 66 months).**

- 1355 **Rogers B E & G M:** GLENBERN LAYLA 20966 (GBRPL001), 11/03/91, S: Strezview Goliath, D: Tesbury Fruitage
- 1356 **Miller Mrs L & B Salomon:** TESBURY LANA 21312 (KKPL007), 04/03/91, S: Tesbury Hickory, D: Tesbury Janet
- 1357 **Dawson A & I M:** OSTLERS HILL CLOVERETTE (E.T) 22715 (OHPK265), 27/09/90, S: Taheke Dan Rampage, D: Clover Downs Carol 14Th
- 1358 **Risstrom I D & M G:** MELVIANDALE JACQUILINE 21 19451 (RMIPK076), 20/08/90, S: Trewinney 83Rd, D: Melviandale Jacqueline 12
- 1359 **McKerrow I & S:** MCKILLOP PARK KARISMA 20757 (MCKPK015), 19/08/90, S: Grove Hannibal 3, D: McKillop Park McK3 A0011
- 1360 **Diamond S L:** HAZELRIGG NRPK003 22472 (NRPK003), 01/06/90, S: Torr Down Zenith 15, D: Johancoe Park F36
- 1361 **Armitt R & W:** GUM HILL RED 160 (P) 19974 (GHPK022), 23/04/90, S: Gum Hill Yellow 47, D: Gum Hill Red 15
- 1362 **May K F & Daughters:** TESBURY KATHLEEN 19842 (KKPK015), 03/03/90, S: Strezview Goliath, D: Tesbury Cameo
- 1363 **Risstrom I D & M G:** OSTLERS HILL KERIN (E.T) 21285 (OHPK204), 22/02/90, S: Clover Downs Kimberley, D: Burtergill Janus Fauna
- 1364 **Harvey J H W & S J:** TORR DOWN PRINCESS 26 (P) (E.T) 19600 (VHPJ147), 07/11/89, S: Torr Down Zenith 10, D: Torr Down Princess 15
- 1365 **South Devon Centre:** MELBROOK COUNTESS J303 18636 (MELPJ0303), 24/09/89, S: Stretchford Prince 1St, D: Melbrook Kaiserin 3Rd

**SENIOR CHAMPION COW - Society Sash.**

**RESERVE SENIOR CHAMPION COW - Society Sash.**

**GRAND CHAMPION COW OR HEIFER - Society Sash, \$120 presented by ELDERS LIMITED (S284)**

**A266 — BULL, born on or between 1st December, 1992, and 31st January, 1993 (over 20 months and not over 22 months).**

No Entry

**A267 — BULL, born on or between 1st October, 1992 and 30th November, 1992 (over 22 months and not over 24 months).**

- 1366 **South Devon Centre:** H S C TIBERIUS 23139 (P) (XPM005), 22/11/92, S: Leachman Montana Century 949Y, D: Ascot Ranee H1

- 1367 **Armitt R & W:** ARMCROFT MEDWIN 23493 (RWAPM013), 03/11/92, S: Ballancea Titanic 1, D: Armcroft Kerry
- 1368 **Ladd G R A & G J:** BALLANCEA APOLLO 2 23478 (GLPM004), 18/10/92, S: Torr Down Apollo 1, D: Ballancea Tammy 1
- 1369 **Gay J M & J A:** TARBINYA MANDRAKE 22597 (TYAPM158), 10/10/92, S: Torr Down Zeus 5, D: Tarbinya Lass 13 *For Sale*

**A268 — BULL, born on or between 1st July, 1992 and 30th September, 1992 (over 24 months and not over 27 months).**

- 1370 **Ladd G R A & G J:** BALLANCEA EMPEROR 23475 (GLPM003), 10/08/92, S: Keranda Hannibal 2Nd, D: Chaseley Maggie 1 *For Sale*

**A269 — BULL, born on or between 1st April, 1992 and 30th June, 1992 (over 27 months and not over 30 months).**

- 1371 **Harvey J H W & S J:** TORR DOWN STARDUST 8 23651 (VHPM207), 07/06/92, S: Torr Down Comet 2, D: Torr Down Natalie 25 *For Sale*
- 1372 **Diamond L F & R:** ROSEMOND MONTGOMERY (H) 23157 (LFDPM006), 10/04/92, S: Taheke Ace, D: Belvedere Esther *For Sale*

**A270 — BULL, born on or between 1st October, 1990 and 31st March, 1992 (over 30 months and not over 48 months).**

- 1373 **Edwards L & J:** FAIRHURST DANIEL 23186 (FEPM004), 28/02/92, S: Clover Downs Lewis, D: Taheke Dairymaid 21
- 1374 **South Devon Centre:** MELBROOK COUNT L406 22009 (MELPL406), 04/11/91, S: Stretchford Prince 1St, D: Nardlah 3Ut 3 C0126
- 1375 **Diamond L F & R:** ROSEMOND LOU (H) 21520 (LFDPL003), 01/03/91, S: Torr Down Zeus 2, D: Belvedere Esther *For Sale*

**SENIOR CHAMPION BULL - Society Sash, \$25 presented by WESTFARMERS FEDERATION INSURANCE (S285)**

**RESERVE SENIOR CHAMPION BULL - Society Sash.**

**GRAND CHAMPION BULL - Society Sash, \$200 presented by WESTFARMERS FEDERATION INSURANCE (S286)**

**SUPREME EXHIBIT - JESS & ESTATE OF THE LATE ALAN BRIGHT TROPHY presented by the SOUTH DEVON CATTLE SOCIETY OF AUSTRALIA INC. (VICTORIAN BRANCH) - replica to the annual winner and Sash.**

**A271 — \* GROUP PRIZE: BEST THREE HEAD, both sexes to be represented and all owned by the exhibitor (i.e. name of exhibitor to be identical for each animal). Competition in this Class is limited to animals exhibited in the Ordinary Classes.**

- 1376 **Armitt R & W**
- 1377 **Diamond S L**
- 1378 **Edwards L & J**
- 1379 **Harvey J H W & S J**
- 1380 **McKerrow I & S**



# YOU CAN SEE WHY IT'S CALLED HAYBOOSTA™!

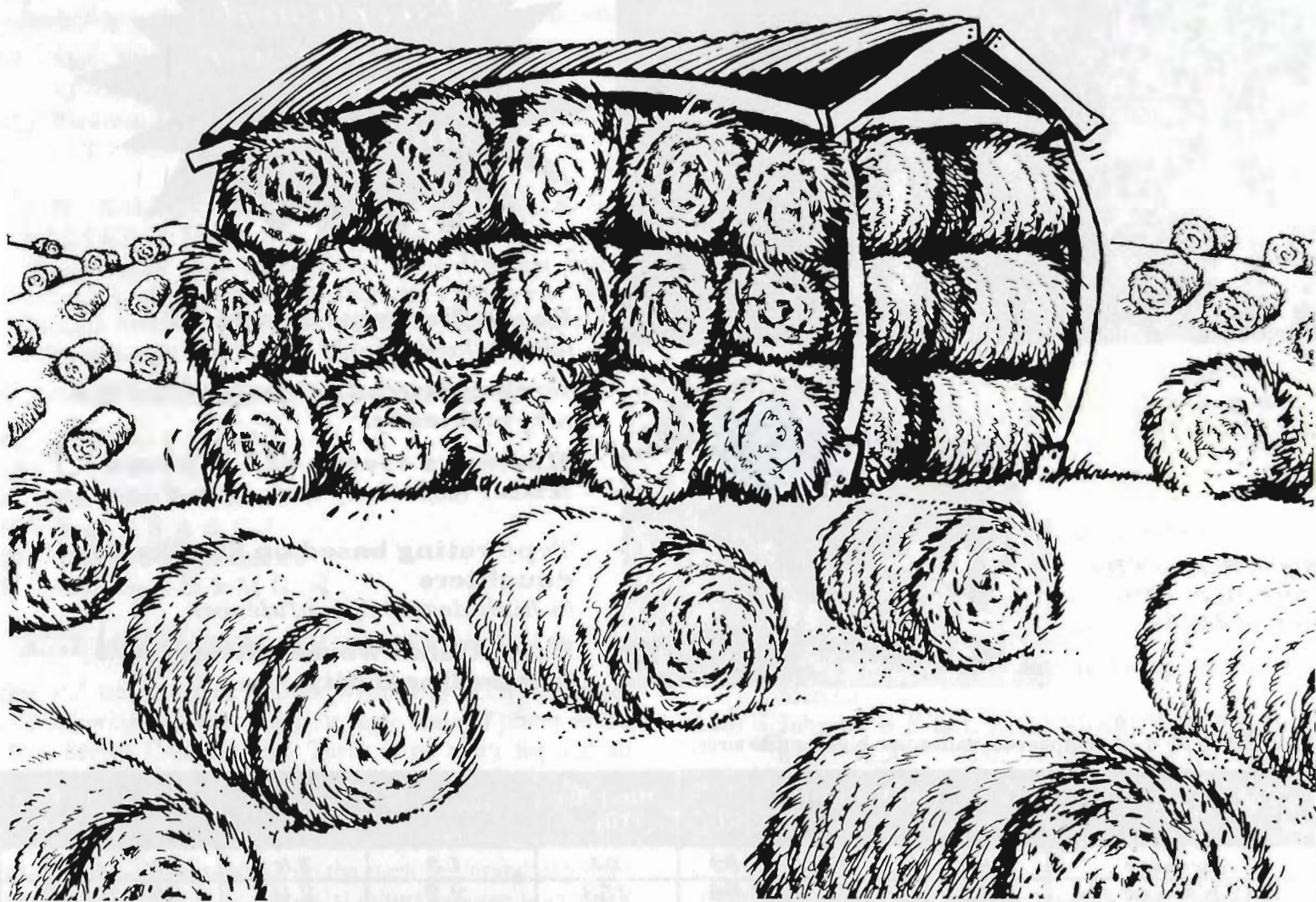

A late Autumn break and dry Winter can put real pressure on your hay reserves.

**Hayboosta** is a balanced, high analysis fertiliser that supplies the valuable nutrients required to grow high yielding and high quality hay and silage.

For more information on how **Hayboosta** can improve your productivity, talk to your local Pivot Territory Manager, Distributor or Sales Agent now!

**The Phosphate Co-operative  
Company of Australia Limited.**  
160 Queen Street, Melbourne 3001  
Tel: (03) 605 0400 ACN 004 080 264



**PIVOT PROMOTING PRODUCTIVITY**

TM Registered Trademark

PV 1898



# BACKA-Australia's first proven Blackstar son



Above: BACKA  
Reads Blackstar Aussie ET  
(Blackstar x Mark)

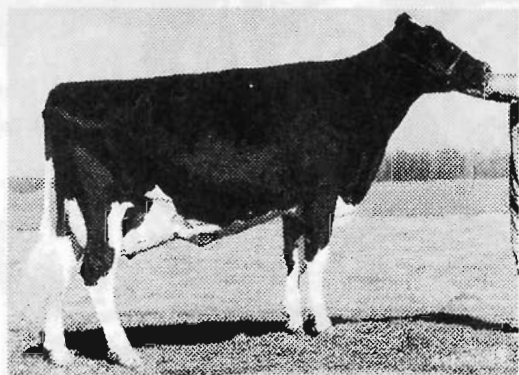

Right: Has-Lynn Djr  
Mark Alexis EX90  
Dam of BACKA



**Reads Blackstar Aussie ET**  
(Blackstar x Mark)

**Overall type of 2.2 makes BACKA a breed leader**

**Mammary system of 2.0 - breed leader** (especially texture and ligament)

**Type rating based on 85 effective daughters**  
(a high degree of confidence)

**Exceptional workabilities - 96% farmer likeability**

May 1994 ABV's - A comparison with some high profile sires:

Bull	Workability			Min Effec Dtrs	Overall TYPE	Mammary System	Eff Dtrs	Eff Dtrs New
	M/Speed %	Temp %	Like %					
Aerostar	82	87	89	24	1.3	1.0	27	26
BACKA (15FFJ78)	92	93	96	153	2.2	2.0	85	82
Blackstar	90	95	96	54	1.8	1.6	46	41
Counselor	91	88	92	38	1.8	1.7	90	46
Inspiration	96	93	96	557	2.2	1.9	1139	233
Leadman	95	90	94	17	1.4	1.4	31	31
Southwind	95	94	96	99	1.7	1.4	134	115

Production May 1994 ABV's

P+F	Prot	Prot %	Milk	Fat	Fat %	Rel %
68	30	-.17	1207	38	-.18	96

379 Dtrs 139 Herds

Semen available at \$25.00 RRP.

**Genetics**  
AUSTRALIA

Genetics Australia Co-Operative Society Limited

Incorporating the very best Genetics from  
VAB Genetics and WACOL A.B. Centres



**Our commitment is your success**

P.O. Box 195 Bacchus Marsh, 3340, Australia  
Telephone: (053) 67 3888 Facsimile: (053) 67 5100



- 1381 May K F & Daughters 2  
 1382 Risstrom I D & M G  
 1383 South Devon Centre 3

**THE TORR DOWN TROPHY** presented by JHW & SJ HARVEY. The trophy to be won three times in succession or four times by the same exhibitor before becoming their permanent property. Winners: 1990, T. & J. Hewison; 1991, J. & S. Harvey; 1992, G. & G. Ladd; 1993, I. & M. Risstrom.

**A272 — \* SIRES' PROGENY GROUP: BEST THREE HEAD**, the progeny of one sire, not necessarily all owned by the exhibitor. The name of the sire to be given on the entry form. Competition in this Class is limited to animals exhibited in the Ordinary Classes.

- 1384 2 May K F & Daughters: GROUP BY TESBURY KINGSTOWN  
 1385 1 Risstrom I D & M G: GROUP BY MELVIANDALE ACES BOY 5TH

**THE HARVEY CUP** presented by J.H.W. & S.J. HARVEY. The trophy to be won three times in succession or four times by the same exhibitor before becoming their permanent property. Winners: 1990, Lincoln South Devons; 1991, I. & S. McKerrow; 1992, Not applicable; 1993, K.F. May & Daughters.

**A273 — \* BEST TWO BULLS bred by exhibitor.**

- 1386 Diamond L F & R 2  
 1387 Edwards L & J  
 1388 Harvey J H W & S J 1  
 1389 Ladd G R A & G J  
 1390 May K F & Daughters  
 1391 Risstrom I D & M G 3

#### BEST MAINTAINED SOUTH DEVON TEAM

Judging will take place daily from Wednesday, 21st September until the following Saturday, under the same scale of points as for the Inter-Breeds Competition. There is no entry fee and all Exhibitors' Teams will automatically compete.

#### MOST SUCCESSFUL EXHIBITOR

A Special Sash will be awarded to the most successful exhibitor providing there are three or more Exhibitors. Three points will be allotted for a first prize, two points for a second and one point for a third prize, in each ordinary class. In addition two points will be allotted for Grand Champion, three for Senior and Junior Champions and two for Reserve Senior and Reserve Junior Champions. In the event of two or more exhibitors securing an equal number of points the exhibitor gaining the greatest number of first prizes shall be the winner.

L G J EDWARDS

#### BEST MAINTAINED TEAM

1. KF MAY & DAUGHTERS
2. ID & MG RISSTROM
3. I + S KERROW

## RED POLL

**A279 — HEIFER, born on or between 1st July, 1993 and 30th September, 1993 (over 12 months and not over 15 months).**

- 1392 3 Perry A R & D A & Sons: BENGARRIE FINE LADY 2ND 6723 (JOY66), 29/09/93, S: Bundaleer Fabulous, D: Grantara Fine Begonias  
 1393 1 Draper R: RED CACTUS PRANNELE 62311 (MRD302), 27/09/93, S: Red Cactus Preacher, D: Moa Vale Annabell  
 1394 4 McCarthy E B & Sons: DERRILEEN BERRIES 6682 (DMT1814), 01/09/93, S: Derrileen Indian Pacific, D: Derrileen Winberry  
 1396 2 Waite L & J: WAGRA ROSETTE 6584 (LW020), 29/08/93, S: Wagra Superman, D: Waroona Vale Rosette 6Th

**A280 — HEIFER, born on or between 1st April, 1993 and 30th June, 1993 (over 15 months and not over 18 months).**

- 1397 2 Ketlang Farms Pty Ltd: KETLANG RISING JESSIE 62027 (KET501), 12/04/93, S: Ketlang Rising Star, D: Ketlang Jessamine  
 1398 3 Waite L & J: WAGRA SUNBEAM 2ND 6580 (LW016), 10/04/93, S: Wagra Superman, D: Wagra Sunbeam  
 1399 1 McCarthy E B & Sons: DERRILEEN ELEVEN ROSES 6607 (DMT1743), 06/04/93, S: Tarra Eleven Seventy, D: Derrileen Roseque (A.I)

**A281 — HEIFER, born on or between 1st February, 1993 and 31st March, 1993 (over 18 months and not over 20 months).**

- 1400 2 Ketlang Farms Pty Ltd: KETLANG REMELLA 62033 (KET484), 11/03/93, S: Ketlang Rising Star, D: Ketlang Merella  
 1401 3 Johnson B E & L E: LYNBARRY WONDER JULE 61881 (BLJ007), 08/02/93, S: Red Cactus Wonderland, D: Red Cactus Julex  
 1402 1 Draper R: RED CACTUS LANIX 61572 (MRD285), 07/02/93, S: Mundi Mundi Felix, D: Red Cactus Julianne  
 1403 4 McCarthy E B & Sons: DERRILEEN BRILLIANTINE (A.I) 6599 (DMT1719), 05/02/93, S: Cypress Brilliant, D: Derrileen Plaven

**JUNIOR CHAMPION HEIFER** - Society Sash and "S.S. CAMERON" MEMORIAL TROPHY, (to be competed for in perpetuity). A replica of the trophy valued at \$40 presented by the AUSTRALIAN RED POLL SOCIETY (Victorian Branch) and THE AUSTRALIAN RED POLL CATTLE BREEDERS' ASSOCIATION will be awarded for the Junior Champion Red Poll Heifer. 1402

**RESERVE JUNIOR CHAMPION HEIFER** - Society Sash 1393



**A282 — BULL, born on or between 1st August, 1993 and 30th September, 1993 (over 12 months and not over 14 months).**

- 1404 **3** Waite L & J: WAGRA SUNDOWNER 1318 (LW023), 29/09/93, S: Wagra Superman, D: Nyoka Sunbeam 8Th  
*For Sale*
- 1405 **1** Draper R: RED CACTUS MICA 26556 (MRD315), 22/09/93, S: Mullumbimby Mighty Mandella, D: Red Cactus Clairra
- 1407 **2** McCarthy E B & Sons: DERRILEEN DOMINANT 1345 (DMT1796), 22/08/93, S: Derrileen Romeo Hill, D: Derrileen Dacant

**A283 — BULL, born on or between 1st June, 1993 and 31st July, 1993 (over 14 months and not over 16 months).**

- 1408 **2** Walker Ms A & N Gnaden: RED CACTUS GARETH 26549 (MRD297), 13/07/93, S: Broomfield Power Growth, D: Ellsbee Wonder Girl
- 1409 **1** Draper R: RED CACTUS COBAN 26553 (MRD296), 06/07/93, S: Red Cactus Coerce, D: Nyoka Begonia 7Th

**A284 — BULL, born on or between 1st April, 1993 and 31st May, 1993 (over 16 months and not over 18 months).**

- 1410 **1** Stafford A W & V L: WYENA SEA HOLM 1304 (LSL432), 13/05/93, S: Nyoka Neptune, D: Wyena Lucky Hollyhock
- 1411 **2** Stafford A W & V L: WYENA SEA LAD 1302 (LSL430), 07/05/93, S: Nyoka Neptune, D: Wyena Busy Lady

**A285 — BULL, born on or between 1st February, 1993 and 31st March, 1993 (over 18 months and not over 20 months).**

- 1412 Johnson B E & L E: LYNBARRY JUSTING 26434 (BLJ008), 01/03/93, S: Lynbarry Just-Im, D: Bundaleer Ingriveldt
- 1413 **3** Ketlang Farms Pty Ltd: KETLANG STAMINA 26469 (KET537), 01/03/93, S: Ketlang Rising Star, D: Ketlang Saramet
- 1414 **1** Draper R: RED CACTUS JATHOS 26300 (MRD287), 20/02/93, S: Broomfield Power Growth, D: Red Cactus Jula
- 1415 **2** Draper R: RED CACTUS LOATHE 26299 (MRD286), 19/02/93, S: Broomfield Power Growth, D: Red Cactus Lilaic

**JUNIOR CHAMPION BULL** - Society Sash, \$25 presented by **WESFARMERS FEDERATION INSURANCE** (S287), the "ARNOLD CADDY" MEMORIAL TROPHY. A replica of the trophy valued at \$40 presented by the **AUSTRALIAN RED POLL SOCIETY (Victorian Branch)** and **THE AUSTRALIAN RED POLL CATTLE BREEDERS' ASSOCIATION** will be awarded for the Junior Champion Red Poll Bull. The trophy to be competed for in perpetuity. **1414**

**RESERVE JUNIOR CHAMPION BULL** - Society Sash **1405**

**A286 — HEIFER, born on or between 1st October, 1992 and 31st January, 1993 (over 20 months and not over 24 months).**

- 1416 **1** Walker Ms A & N Gnaden: EURIMBLA GRACE 61522 (IJC352), 06/12/92, S: Broomfield Goodmen, D: Yongerellen Gracious Princess
- 1417 **2** McCarthy E B & Sons: DERRILEEN AMEE 6542 (DMT1695), 02/10/92, S: Tarra Eleven Seventy, D: Derrileen Jesary
- 1418 **3** McCarthy E B & Sons: DERRILEEN JENIANT 6541 (DMT1694), 02/10/92, S: Yongerellen Fine Jester, D: Derrileen Winidiant

**A287 — HEIFER, born on or between 1st April, 1992 and 30th September, 1992 (over 24 months and not over 30 months).**

- 1419 Desira J & M: CLOVERLEA CANTER WONDER 6614 (KGB709), 29/09/92, S: Bundaleer Royalwonder, D: Cloverlea Smart Canter
- 1420 **3** McCarthy E B & Sons: DERRILEEN DALANGY 6283 (DMT1675), 19/09/92, S: Tarra Eleven Seventy, D: Derrileen Dalrose
- 1421 **4** Perry A R & D A & Sons: BENGARRIE ROSEWOOD 6163 (JOY57), 19/09/92, S: Bundaleer Fabulous, D: Almora Emnet
- 1422 Spalding H M: CATHRO BEGONIA BLEND (A.I) 6188 (ACE998), 18/09/92, S: Cathro Bradley, D: Cathro Begonia Gem
- 1423 Spalding H M: CATHRO SONIA DALE (A.I) 6184 (ACE995), 08/09/92, S: Derrileen Dale, D: Cathro Betsonia
- 1424 Desira J & M: ALMORA AUGUST 6299 (LOH395), 05/08/92, S: Almora Keene, D: Almora Agnet
- 1425 **2** Walker Ms A & N Gnaden: EURIMBLA SOFA 61028 (IJC332), 05/08/92, S: Broomfield Goodmen, D: Eurimbla Silky
- 1426 Stafford A W & V L: WYENA SEA HONEY 5957 61865 (LSL417), 09/05/92, S: Nyoka Neptune, D: Wyena Busy Hester
- 1427 **1** McCarthy E B & Sons: DERRILEEN ROMEO TREASURE 6282 (DMT1615), 17/04/92, S: Tarra Eleven Seventy, D: Derrileen Romeotrea

**A288 — COW OR HEIFER, born on or between 1st April, 1991 and 31st March, 1992 (over 30 months and not over 42 months).**

- 1428 **4** Stafford A W & V L: VALAN PARK MADAM LUC (A.I) 60754 (VP178), 16/03/92, S: Maleer Lucas, D: Valan Park Madam
- 1429 **3** McCarthy E B & Sons: DERRILEEN JESTVICHALE 6265 (DMT1564), 14/02/92, S: Yongerellen Fine Jester, D: Derrileen Vichale
- 1430 **1** Draper R: RED CACTUS GALKON 61577 (MRD250), 18/01/92, S: Red Cactus Larkon, D: Ellsbee Wonder Girl
- 1431 **2** Waite L & J: WAGRA NATIONAL VELVET 5639 (LW05), 05/04/91, S: Nyoka National (A.I), D: Nyoka Velvet 5Th



**A289 — COW, born on or between 1st April, 1989 and 31st March, 1991 (over 42 months and not over 66 months).**

- 1432 **1** Perry A R & D A & Sons: BENGARRIE FIRE OAK 5531 (JOY27), 17/09/90, S: Nyoka Galaxy, D: Cathro Romeo Charm (A.I)
- 1433 **3** Ketlang Farms Pty Ltd: KETLANG SARAMET 59101 (KET249), 29/06/90, S: Waroona Vale Metric, D: Ketlang Saraab
- 1434 **2** McCarthy E B & Sons: DERRILEEN KARELLEN 5383 (DMT1249), 03/04/90, S: Yongerellen Fine Jester, D: Derrileen Kariale

**SENIOR CHAMPION COW** - Society Sash, \$20 presented by THE AUSTRALIAN RED POLL SOCIETY (VICTORIAN BRANCH) (S288) **1416**

**RESERVE SENIOR CHAMPION COW** - Society Sash **1427**

**GRAND CHAMPION COW OR HEIFER** - Society Sash, \$120 presented by ELDERS LIMITED (S289) and \$20 cash prize presented by THE AUSTRALIAN RED POLL CATTLE BREEDERS' ASSOCIATION (S290) **1416**

**A290 — BULL, born on or between 1st December, 1992 and 31st January, 1993 (over 20 months and not over 22 months).**

- 1435 **1** McCarthy E B & Sons: DERRILEEN JESTABONUS 1321 (DMT1703), 01/12/92, S: Yongerellen Fine Jester, D: Derrileen Karonus

**A291 — BULL, born on or between 1st October, 1992 and 30th November, 1992 (over 22 months and not over 24 months).**

- 1436 **1** Spalding H M: CATHRO LUCAS (A.I) 1236 (ACE1002), 19/11/92, S: Hallmarks Power Walker (Imp U.S.A), D: Cathro Lucelia (A.I)
- 1437 **2** McCarthy E B & Sons: DERRILEEN JESTALAD 1320 (DMT1693), 01/10/92, S: Yongerellen Fine Jester, D: Derrileen Romeo Ivy (A.I)

**A292 — BULL, born on or between 1st July, 1992 and 30th September, 1992 (over 24 months and not over 27 months).**

No Entry

**A293 — BULL, born on or between 1st April, 1992 and 30th June, 1992 (over 27 months and not over 30 months).**

No Entry

**A294 — BULL, born on or between 1st October, 1990 and 31st March, 1992 (over 30 months and not over 48 months).**

- 1438 **1** Draper R: RED CACTUS ANDLATHER 25739 (MRD248), 14/11/91, S: Red Cactus Super Lather, D: Moa Vale Annabell

**SENIOR CHAMPION BULL** - Society Sash, \$25 presented by WESFARMERS FEDERATION INSURANCE (S291) and \$20 presented by THE AUSTRALIAN RED POLL SOCIETY (Victorian Branch) (S292) **1438**

**RESERVE SENIOR CHAMPION BULL** - Society Sash **1436**

**GRAND CHAMPION BULL** - Society Sash, \$200 presented by WESFARMERS FEDERATION INSURANCE (S293) and \$20 presented by THE AUSTRALIAN RED POLL CATTLE BREEDERS' ASSOCIATION. The Junior and Senior Champions shall compete for this award. (S294) **1414**

**A295 — \* GROUP PRIZE: BEST THREE HEAD**, both sexes to be represented and all owned by the exhibitor (i.e. name of exhibitor to be identical for each animal). Competition in this class is limited to animals exhibited in the Ordinary Classes.

- 1439 **1** Draper R
- 1440 McCarthy E B & Sons
- 1441 **3** McCarthy E B & Sons
- 1442 **4** Stafford A W & V L
- 1443 Waite L & J
- 1444 **2** Walker Ms A & N Gnaden

The "PRINCESS ROYAL" CUP presented by the RED POLL CATTLE SOCIETY OF GREAT BRITAIN AND IRELAND will be awarded to the winner of Class A295. The Princess Royal Cup will not be actually held by the winner but a cash prize of \$25 presented by AUSTRALIAN RED POLL SOCIETY (Federal Council) will be awarded to the successful exhibitor. (S295)

**A296 — \* SIRES' PROGENY GROUP: BEST THREE HEAD**, the progeny of one sire, not necessarily all owned by the exhibitor. The name of the sire to be given on the entry form. Competition in this Class is limited to animals exhibited in the Ordinary Classes.

- 1445 **2** Draper R: GROUP BY BROOMFIELD POWER GROWTH
- 1446 **1** McCarthy E B & Sons: GROUP BY TARRA ELEVEN SEVENTY
- 1447 **3** McCarthy E B & Sons: GROUP BY YONGERELLEN FINE JESTER
- 1448 Stafford A W & V L: GROUP BY NYOKA NEPTUNE
- 1449 **4** Waite L & J: GROUP BY WAGRA SUPERMAN

The "STRADBROKE CHALLENGE" CUP presented by the late RIGHT HON. THE EARL OF STRADBROKE, K.C.M.G., C.B., C.V.D., C.B.E., V.C., D.L., J.P., BART., when Governor of Victoria, will be awarded to the winner of Class A296. The Cup is vested in the Council of the AUSTRALIAN RED POLL SOCIETY in perpetuity and will be awarded to the exhibitor of the winning group of this class. A replica of the trophy valued at \$40 presented by THE AUSTRALIAN RED POLL SOCIETY (Victorian Branch) and THE AUSTRALIAN RED POLL CATTLE BREEDERS' ASSOCIATION, will be awarded each year to the winner of the Cup.



A297 — \* BEST TWO BULLS bred by exhibitor.

The "T.H. PAYNE" MEMORIAL CUP presented by the AUSTRALIAN RED POLL SOCIETY (Victorian Branch) will be awarded to the winner of Class A297. The Cup to be competed for in perpetuity and the winners name engraved on it each year. The Cup to remain the property of the Royal Agricultural Society. A replica of the trophy valued at \$40 presented by THE AUSTRALIAN RED POLL SOCIETY (Victorian Branch) and THE AUSTRALIAN RED POLL CATTLE BREEDERS' ASSOCIATION, will be awarded each year to the exhibitor of the winning pair.

1450 / Draper R

**BEST MAINTAINED RED POLL TEAM**

Judging will take place daily from Wednesday, 21st September until the following Saturday, under the same scale of points as for the Inter-Breeds Competition. There is no entry fee and all Exhibitors' Teams will automatically compete for the prize. Cash prize of \$10 presented by THE AUSTRALIAN RED POLL SOCIETY (Victorian Branch) and THE AUSTRALIAN RED POLL CATTLE BREEDERS' ASSOCIATION. (S296)

**MOST SUCCESSFUL RED POLL EXHIBITOR**

A Special Sash will be awarded to the Most Successful Exhibitor providing there are three or more Exhibitors. Three points will be allotted for a first prize, two points for a second prize, and one point for a third prize, in each Ordinary Class. In addition, two points will be allotted for Grand Champion, three for Senior and Junior Champions, and two for Reserve Senior and Reserve Junior Champions. In the event of two or more exhibitors securing an equal number of points the exhibitor gaining the greatest number of first prizes shall be the winner.

THE "CLIVE TOWNROW" MEMORIAL CUP presented by MRS. F.E. TOWNROW AND FAMILY will be awarded to the most successful Red Poll exhibitor.

R. DRAPER

**BEST MAINTAINED RED POLL TEAM**

1. R. DRAPER
2. KETLANG FARMS PM. LTD
3. E.B. MCCARTHY & SONS

**GROUP B BREEDS**

SALER

GELBVIEWH

**SALER**

B001 — BULL, born on or between 1st June 1993, and 30th September, 1993 (over 12 months and not over 16 months).

- 1451 / Sofi P; SOFI PARK NERO (H) 7814 (SPPN003), 22/09/93, S: Mr S.C.F Ace Of Spades Z1, D: Herdstown Lucinda
- 1452 3 Ridd W; GAMPOLA PARK NOSTRADAMUS (H) 7805 (GPSPN017), 17/09/93, S: Salers Downs Charisma, D: In Caille J367 *For Sale*
- 1453 2 Herdstown Salers & M & J Trompf; HERDSTOWN BLACK DIAMOND (P) 7856 (HTSPN100), 15/09/93, S: Mr S C F Ace Of Spades Z1, D: Eprwd Limelite 128
- 1454 Patterson J H; MURRAY ISLAND SALERS ENERGIZER 8118 (JHPPN0051), 02/08/93, S: Absolute (Imp Fr), D: T.V.V Miss Karlie 465R
- 1455 Cordell Family; CORRA LIN NED KELLY 8000 (CEDPN007), 01/08/93, S: Toshas Abs Power, D: Ben MacDui Carousel
- 1456 4 Sofi P; WILLOW TREE TOTAL ECLIPSE (P) 7570 (WTPN005), 06/06/93, S: W.M.M Polled Eclipse 100Z, D: Rap Polled Windfall 32Z
- 1457 King Valley Salers Stud; K V S NIGEL (H) 7115 (KVSPN105), 01/06/93, S: Inverary Kirkwood K352, D: K V S Slammette *For Sale*

B002 — BULL, born on or between 1st February, 1993 and 31st May, 1993 (over 16 months and not over 20 months).

- 1458 4 Larmour W A & H R; LARMOUR ENDEAVOUR (P) 7377 (LVPN005), 29/04/93, S: Gilmadyke Kimbo (P), D: King Salers Shaz
- 1459 3 Patterson J H; MURRAY ISLAND SALERS EMPEROR 7684 (JHPPN041), 25/04/93, S: Baker Farm Ginger, D: Mountain Rose Jacinta
- 1460 / Morral Park Salers; MORRAL PARK NAVIGATOR 7348 (MPSPN008), 20/03/93, S: W J Slammer Uhör 59U, D: Target Denver X-Cell 42X
- 1461 2 Rowntree D E S & Mrs D; ME MEL MR ATLAS (H) 7090 (DRIPN001), 13/03/93, S: Fourtet Atlantis (Imp Fr), D: Me Mel Perle K379

B003 — BULL, born on or between 1st April, 1992 and 31st January, 1993 (over 20 months and not over 30 months).

- 1462 / Slades Hill Salers; SLADES HILL VAIN 7168 (SHPM406), 19/12/92, S: Fourtet Atlantis (Imp Fr), D: Camelia (Imp Fr)
- 1463 2 King Valley Salers Stud; K V S MAURICE (H) 7079 (KVSPM107), 10/11/92, S: Target Denver X-Orsist, D: Inverary Go Star H367 *For Sale*



**B004 — BULL**, born on or between 1st October, 1990 and 31st March, 1992 (over 30 months and not over 48 months).

- 1464 **2** Patterson J H: MURRAY ISLAND SALERS DEFIANT 5967 (JHPPM034), 18/03/92, S: Baker Farm Ginger, D: Midden Vega 3  
 1465 **1** Morral Park Salers: MORRAL PARK LASER (H) (E.T) 5267 (MPSPL141), 12/10/91, S: A.C International 801X (Imp Can), D: Ma Royal Foxe 77 10J (Imp Can)

**CHAMPION BULL** - Society Sash, \$125 presented by WESFARMERS FEDERATION INSURANCE (\$279) and the SCATTERED GUMS SALERS TROPHY presented by R. & A. Mickelborough. **1465**

**RESERVE CHAMPION BULL** - Society Sash. **1451**

**B005 — HEIFER**, born on or between 1st June, 1993 and 30th September, 1993 (over 12 months and not over 16 months).

- 1466 **2** Herdstown Salers & C Said: HERDSTOWN BLACK REBECCA (P) 7855 (HTSPN104), 19/09/93, S: Mr S C F Ace Of Spades Z1, D: Eprwd Limelite 128  
 1467 Herdstown Salers: HERDSTOWN BLACK SABLE (P) 7851 (HTSPN099), 18/09/93, S: Mr S C F Ace Of Spades Z1, D: Eprwd Limelite 128  
 1468 **3** Ridd W & Herdstown Salers: GAMPOLA PARK NATASHA (H) 7804 (GPSPN016), 13/09/93, S: Salers Downs Charisma, D: In Caille H367 *For Sale*  
 1469 **1** King Valley Salers Stud: K V S NAOMI (H) 7654 (KVSPN111), 18/08/93, S: P.P.S B.T Swale 424S, D: Inverary Go Star H367  
 1470 Larmour W A & H R: LARMOLUR JASMINE (H) 7378 (LVPN006), 18/06/93, S: Gilmandyke Kimbo (P), D: Gilmandyke Jasmin (34)  
 1471 Sofi P: WILLOW TREE WINDFALL (P) 7569 (WTPN004), 06/06/93, S: W.M.M Polled Eclipse 100Z, D: Rap Polled Windfall 32Z  
 1472 **4** Sofi P: WILLOW TREE BLACK VELVET (P) 7568 (WTPN003), 04/06/93, S: W.M.M Polled Eclipse 100Z, D: Rap Polled Windfall 32Z

**B006 — HEIFER**, born on or between 1st February, 1993 and 31st May, 1993 (over 16 months and not over 20 months).

- 1473 Herdstown Salers: HERDSTOWN NARKITA 7497 (HTSPN072), 04/05/93, S: Cadet Roussel (Imp Fr), D: Herdstown Lalique  
 1474 **3** Patterson J H: MURRAY ISLAND SALERS GO STAR 2 7683 (JHPPN039), 26/04/93, S: Baker Farm Ginger, D: Shady Spur Go Star 320  
 1475 **2** Morral Park Salers: MORRAL PARK GO STAR 2 7347 (MPSPN007), 15/03/93, S: P.P.S B.T Swale 424S, D: Inverary Go Star H367  
 1476 **1** Jenkins C S: K V S NIRVANA (P) 7083 (KVSPN0102), 18/02/93, S: Inverary Kabana K351, D: K V S Peppi

**B007 — HEIFER**, born on or between 1st April, 1992 and 31st January, 1993 (over 20 months and not over 30 months).

- 1477 **2** Mickelborough R & A: SCATTERED GUMS MISS MADONNA (H) 7195 (SGSPM036), 15/11/92, S: Target Slammer Warrior, D: Shady Spur Miss Hutton 2 *For Sale*  
 1478 **1** Mickelborough R & A: SCATTERED GUMS MAHOGANY (H) 6907 (SGSPM037), 13/10/92, S: Scattered Gums Krypton, D: Scattered Gums Karabel *For Sale*

**B008 — COW OR HEIFER**, born on or between 1st April, 1989 and 31st March, 1992 (over 30 months and not over 66 months).

- 1479 **1** Cordell Family: CORRA LIN MATHILDE 6424 (CEDPM003), 16/03/92, S: Target Slammer Warrior, D: Ben MacDui Carousel  
 1480 **3** Morral Park Salers: ME MEL ELLIPSE (H) (E.T) 6016 (DRPL348), 05/10/91, S: In Jasper J311, D: Ellipse (Imp Fr)  
 1481 **2** Patterson J H: EPRWD LADY 66 (H) (E.T) 5892 (EPWPL066X), 17/08/91, S: Jason, D: E.P.R Treasure  
 1482 Patterson J H: SALER DOWNS MAGIC SPELL (H) (E.T) 4545 (SD1PK274), 21/07/90, S: Absolute (Imp Fr), D: B.T.R Miss Sensation 826U  
 1483 **4** Rowntree D E S & Mrs D: INVERARY ORPHEE K288 3026 (AAPK288), 19/03/90, S: Cadet Roussel (Imp Fr), D: Sundown Orphee

**CHAMPION COW OR HEIFER** - Society Sash, \$50 presented by ELDERS LIMITED (\$303) and the LARMOUR SALERS TROPHY presented by W. & H. Larmour. **1479**

**RESERVE CHAMPION COW OR HEIFER** - Society Sash. **1481**

**B009 — \* GROUP PRIZE: BEST THREE HEAD**, both sexes to be represented and all bred by the exhibitor (i.e. name of exhibitor to be identical for each animal). Competition in this class is limited to animals exhibited in the ordinary classes.

- 1484 **1** Morral Park Salers

#### MOST SUCCESSFUL SALER EXHIBITOR

A Special Sash and trophy presented by the AUSTRALIAN SALERS ASSOCIATION (VICTORIAN BRANCH) will be awarded to the most successful exhibitor providing there are three or more Exhibitors. Three points will be allotted for a first prize, two points for a second prize, and one point for a third prize, in each ordinary class. In addition, three points will be allotted for Champion, and two points will be allotted for Reserve Champion. In the event of two or more exhibitors securing an equal number of points the exhibitor gaining the greatest number of first prizes shall be the winner.

**MORRAL PARK SALERS**



## GELBVIEWH

**B014 — BULL, born on or between 1st June 1993, and 30th September, 1993 (over 12 months and not over 16 months).**

- 1485 **Gross J M: BALLANEE 8A SUMMIT N25 (P) (E.T)** 3485 (JMGP025), 06/09/93, S: Ballanee Poll Summit 08A (P) (Imp Can), D: Davidson's Jewel 42Z (Imp Can)  
 1486 **Valtom Gelbvieh Stud: VALTOM VISCOUNT 3604** (VTFN0007), 06/09/93, S: Bells Hill Count, D: Bells Hill Wallflower *For Sale*  
 1487 **George R L: RAVENSWOOD NAVAHO (H) (E.T)** 3509 (RLGFN020), 20/08/93, S: L A Trisun 8X (Imp Can), D: Tuerong Park Louise 742  
 1488 **Gross J M: BALLANEE 8A SUMMIT N16 (S) (ET)** 3408 (JMGP016), 24/07/93, S: Ballanee Poll Summit 08A (P) (Imp Can), D: Ballanee G.S Kitty L6

**B015 — BULL, born on or between 1st February, 1993 and 31st May, 1993 (over 16 months and not over 20 months).**

- 1489 **Tuerong Park Gelbvieh: TUERONG PARK NILE (S) (E.T)** 3197 (TPGPN192), 09/05/93, S: D.D.M Mr Sherman Tank (Imp U.S.A), D: D.D.N Miss Belly River 913Y (Imp Can)  
 1490 **Tuerong Park Gelbvieh: TUERONG PARK NED KELLY (P) (E.T)** 3195 (TPGPN190), 07/05/93, S: D.D.M Mr Sherman Tank (Imp U.S.A), D: D.D.N Miss Belly River 913Y (Imp Can)

**B016 — BULL, born on or between 1st April, 1992 and 31st January, 1993 (over 20 months and not over 30 months).**

- 1491 **Hazlett J E: BALGOWAN GOLD MANFRED (H) (E.T)** 3351 (BALPM010), 10/12/92, S: B.T.I Beartooth Zest 2010Z (E.T) (Imp U.S.A), D: Balgowan Gold Keren *For Sale*  
 1492 **Tuerong Park Gelbvieh: TUERONG PARK MEDIATOR (H) (E.T)** 2692 (TPGFM123), 04/12/92, S: Fairvale Xcelerator 1X, D: Gold Star 44T  
 1493 **I C B Partnership No.1: INTERNATIONAL MAJESTIC (H) (E.T)** 2920 (CBIFM040), 11/11/92, S: Triangle T Topper 26T, D: Triangle T Tammy 23T *For Sale*  
 1494 **Gross J M: BALLANEE CODY M14 (P) (E.T)** 2785 (JMGP014), 25/10/92, S: D.B.C 3R Poll Cody 10W (Imp U.S.A), D: Valley Polled Maggie 9W  
 1495 **Valtom Gelbvieh Stud: VALTOM VIM (H)** 2534 (VTFM008), 15/09/92, S: Bells Hill Australia 1, D: S.R.E Miss Slemp 22X (Imp Can) *For Sale*  
 1496 **I C B Partnership No.1: INTERNATIONAL MAGIC MAN (H) (E.T)** 2587 (CBIFM026), 05/09/92, S: Fairvale Challenger 2R, D: S.R.E Lotte 46P *For Sale*  
 1497 **Cameron J & J: WYCHWOOD MANWELL (H) (E.T)** 2574 (WYGFM020), 05/08/92, S: L A Trisun 8X (Imp Can), D: Gold Star 38X (Imp Can)  
 1498 **Raneberg G & H & H Latta: ROSENEATH LEWEY (H) (E.T)** 3281 (GHRFM003), 09/04/92, S: W.M Taurus 2W (Imp Can), D: Sandra Hpc6S

**B017 — BULL, born on or between 1st October, 1990 and 31st March, 1992 (over 30 months and not over 48 months).**

- 1499 **Bennett A & Mrs M: TRIANGLE T BLACK MAJIK (IMP CAN)** 2449 (ICKPM011), 09/02/92, S: Triangle T Poll Master 8Z, D: Triangle T Miss 65Z

**CHAMPION BULL** - Society Sash. and \$125 presented by **WESFARMERS FEDERATION INSURANCE** (\$282)

**RESERVE CHAMPION BULL** - Society Sash.

**B018 — HEIFER, born on or between 1st June, 1993 and 30th September, 1993 (over 12 months and not over 16 months).**

- 1500 **Onley T: THREE CHAIN BLACK MAGIC 3656** (TDCPN0009), 19/09/93, S: D.D.M Mr Sherman Tank (Imp U.S.A), D: Bells Hill Sweetheart 151  
 1501 **Valtom Gelbvieh Stud: VALTOM VIOLA 3605** (VTFN0009), 18/09/93, S: Bells Hill Count, D: Bells Hill Lola *For Sale*  
 1502 **Gross J M: BALLANEE KITTY N23 (S)** 3483 (JMGP023), 31/08/93, S: Ballanee Poll Summit 08A (Imp Can), D: Ballanee G.S Kitty L29  
 1503 **George R L: RAVENSWOOD NANAJE (H) (E.T)** 3506 (RLGFN018), 19/08/93, S: L A Trisun 8X (Imp Can), D: Tuerong Park Louise 742  
 1504 **George R L: RAVENSWOOD NIXIE (H) (E.T)** 3503 (RLGFN015), 12/08/93, S: L A Trisun 8X (Imp Can), D: Tuerong Park Louise 742  
 1505 **Valtom Gelbvieh Stud: VALTOM MISS VICTORIA 3603** (VTFN0005), 28/07/93, S: Circle T Mr Lou 3N (Imp Can), D: Bells Hill Wallflower *For Sale*  
 1506 **Tuerong Park Gelbvieh: TUERONG PARK NOLA (H) (E.T)** 3692 (TPGFN193), 26/07/93, S: Circle T Mr Lou 3N (Imp Can), D: Paula 37G  
 1507 **Gross J M: BALLANEE KITTY N17 (H) (E.T)** 3409 (JMGP017), 24/07/93, S: Ballanee Poll Summit 08A (P) (Imp Can), D: Ballanee G.S Kitty L6  
 1508 **Onley T: THREE CHAIN BLACK LACE (P)** 2731 (TDCPN006), 10/07/93, S: D.D.M Mr Sherman Tank (Imp U.S.A), D: Three Chain Challenge Lass  
 1509 **Boisdale Gelbviehs: THREE CHAIN BRITTANY (H) (E.T)** 3536 (TDCFN007), 28/06/93, S: Circle T Mr Lou 2N (Imp Can), D: Three Chain Challenge Lass

**B019 — HEIFER, born on or between 1st February, 1993 and 31st May, 1993 (over 16 months and not over 20 months).**

- 1510 **Tuerong Park Gelbvieh: TUERONG PARK NELLIE N180 (P) (E.T)** 3188 (TPGPN180), 01/05/93, S: D.D.M Mr Sherman Tank (Imp U.S.A), D: D.D.N Miss Belly River 913Y (Imp Can)  
 1511 **Swayn J G: BEARTOOTH NARKITA 3158** (BTPN0003), 27/03/93, S: B.T.I Beartooth Zest 2010Z (E.T) (Imp U.S.A), D: Bells Hill Erica  
 1512 **Boisdale Gelbviehs: BOISDALE NORTH STAR (H) (E.T)** 3441 (BDLPN004), 19/03/93, S: Boisdale Centauri, D: S.J Rebecca  
 1513 **Tuerong Park Gelbvieh: TUERONG PARK NETZE II (H) (E.T)** 3137 (TPGFN165), 17/03/93, S: Gold Dust Herman 510K, D: Ere Miss Jasperson 100M



# WITTINGSLOW

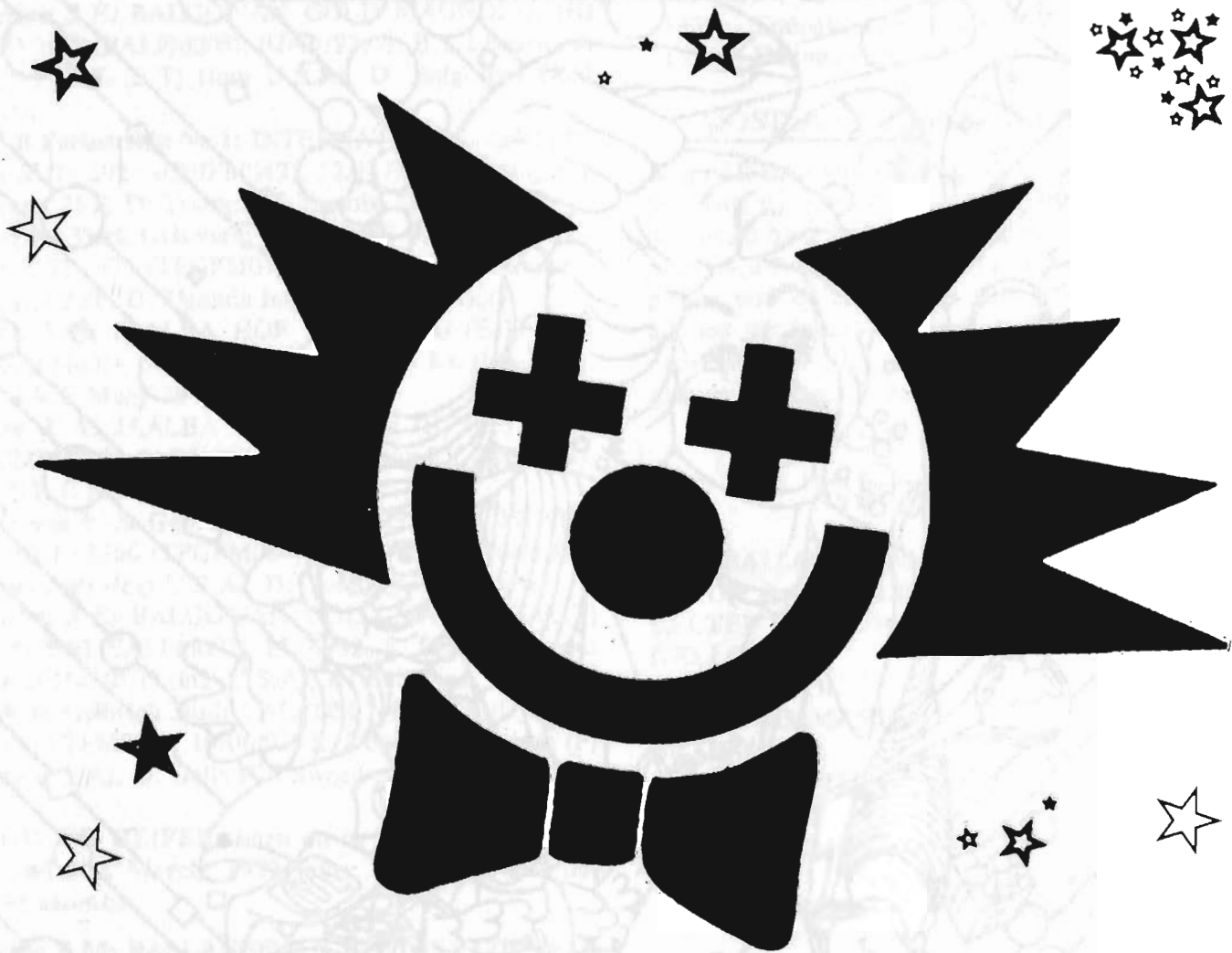

***The Best Show  
in Town***



**WITTINGSLOW AMUSEMENTS PTY LTD**

Skene Street Mall, Royal Showgrounds, Ascot Vale, 3032  
P.O. Box 40, Ascot Vale, 3032. Phone: (03) 376 1244 Fax: (03) 376 5263



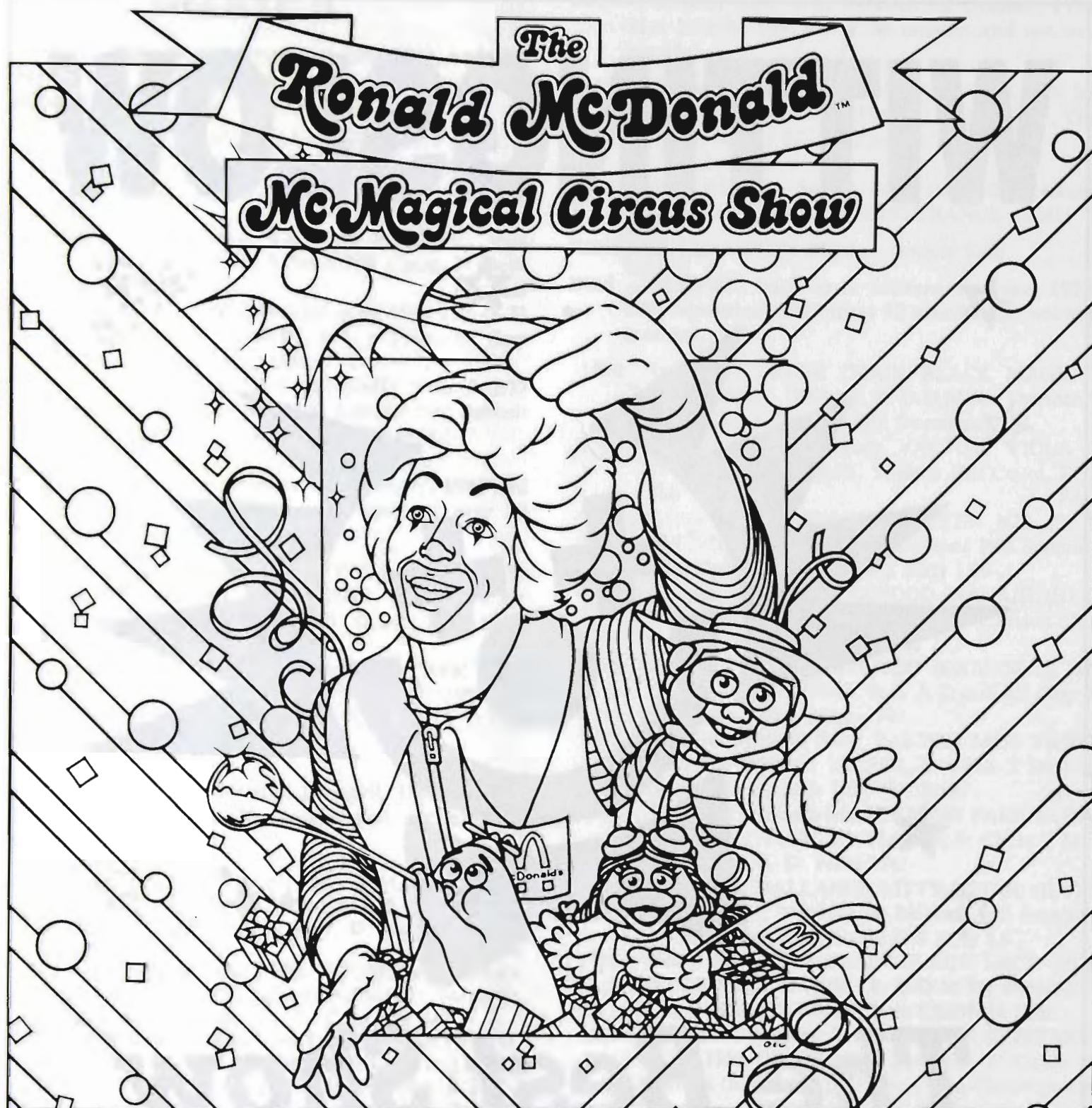

**Be part of the magic and fun!  
See Ronald McDonald  
and the McDonaldland™ Gang Live!**

**IN THE  
McDONALD'S™ PARADE & McMAGICAL CIRCUS SHOW**

**SUNDAY 25TH SEPTEMBER 1994  
At the Royal Melbourne Show.**

Fun starts at 11.30am with the Parade down Plummer Avenue,  
followed by the show at 12.00noon on the AMP Lawn.



- 1514 **Gross J M: BALLANEE SWALLOW N2 (H) 3015** (JMGP002), 09/02/93, S: Gold Star 4W (Imp Can), D: Valley Swallow 70X (Imp Can)

**B020 — HEIFER, born on or between 1st April, 1992 and 31st January, 1993 (over 20 months and not over 30 months).**

- 1515 **I C B Partnership No.1: INTERNATIONAL MANDY (H) (E.T) 2929 (CBIFM046)**, 10/12/92, S: L.N.R Kaiser, D: Triangle T Susan 31W
- 1516 **Hazlett J E: BALGOWAN GOLD MAGNOLIA (H) (E.T) 2919 (BALPM008)**, 02/12/92, S: B.T.I Beartooth Zest 2010Z (E.T) (Imp U.S.A), D: Balgowan Gold Keren
- 1517 **I C B Partnership No.1: INTERNATIONAL MUFFIN (H) (E.T) 2921 (CBIFM042)**, 12/11/92, S: Triangle T Topper 26T, D: Traingle T Tammy 23T
- 1518 **Tuerong Park Gelbvieh: TUERONG PARK MANGO (H) (E.T) 2373 (TPGFM075)**, 22/09/92, S: Triangle T Topper 26T, D: Uganda Img 19650 (Imp Ger)
- 1519 **Pum J A: JAALBA HOF HELGA (H) (E.T) 2275 (PUMPM001)**, 01/09/92, S: L A Trisun 8X (Imp Can), D: S.R.E Misty 39Y (Imp Can) *For Sale*
- 1520 **Pum J A: JAALBA HOF TRUDII (H) (E.T) 2276 (PUMPM002)**, 01/09/92, S: L A Trisun 8X (Imp Can), D: S.R.E Misty 39Y (Imp Can)
- 1521 **Tuerong Park Gelbvieh: TUERONG PARK MUFFY (H) (E.T) 2366 (TPGPM064)**, 26/08/92, S: Doc's Roy Rogers (P) (Imp U.S.A), D: Tuerong Park Kristie
- 1522 **Hazlett J E: BALGOWAN GOLD MATA (H) (E.T) (TW) 2560 (BALPM002)**, 15/08/92, S: B.T.I Beartooth Zest 2010Z (E.T) (Imp U.S.A), D: Balgowan Gold Kiri
- 1523 **Valtom Gelbvieh Stud: VALTOM VELVET (H) (E.T) 2537 (VTPM004)**, 19/06/92, S: Doc's Roy Rogers (P) (Imp U.S.A), D: Bells Hill Sweetheart *For Sale*

**B021 — COW OR HEIFER, born on or between 1st April, 1989 and 31st March, 1992 (over 30 months and not over 66 months).**

- 1525 **Gross J M: BALLANEE G.S KITTY L29 (H) (E.T) 1551 (JMGPL029)**, 04/10/91, S: Gold Star 4W (Imp Can), D: W.B Kitty Seven 411W
- 1526 **Gross J M: BALLANEE G.S WANDA L13 (H) (E.T) 882 (JMGFL013)**, 06/04/91, S: Gold Star 4W (Imp Can), D: Whiskey Hill Wanda 724W
- 1527 **Onley T: THREE CHAIN CHALLENGE LASS (H) (E.T) 537 (TDCFL001)**, 20/01/91, S: Fairyvale Challenger 2R, D: Fairyvale Sadie 14S
- 1528 **Bennett A & Mrs M: LIANA DOWNS KAPALARAN (H) (E.T) 663 (WRMFK010)**, 03/10/90, S: Fairyvale Challenger 2R, D: Miss Konrad Cwa44T
- 1529 **Valtom Gelbvieh Stud: BELLS HILL WALLFLOWER (H) (E.T) 316 (DGFK006)**, 10/03/90, S: Scottish Herkules (Imp Ger), D: Whiskey Hill Windflower 703W (Imp Can) *For Sale*
- 1530 **Tuerong Park Gelbvieh: FALTE (IMP GER) 295 (IGNFJ7308)**, 13/05/89, S: Ulli, D: Falte

**CHAMPION COW OR HEIFER** - Society Sash, trophy presented by the **CANADIAN GELBVIEH ASSOCIATION** and \$50 presented by **ELDERS LIMITED (S304)** 1530

**RESERVE CHAMPION COW OR HEIFER** - Society Sash. 1516

**B022 — \* GROUP PRIZE: BEST THREE HEAD**, both sexes to be represented and all bred by the exhibitor (i.e. name of exhibitor to be identical for each animal). Competition in this class is limited to animals exhibited in the ordinary classes.

- 1531 **George R L**
- 1532 **Gross J M**
- 1533 **Hazlett J E**
- 1534 **I C B Partnership No.1**
- 1535 **Tuerong Park Gelbvieh**
- 1536 **Valtom Gelbvieh Stud**

### MOST SUCCESSFUL GELBVIEH EXHIBITOR

A Special Sash will be awarded to the most successful exhibitor providing there are three or more Exhibitors. Three points will be allotted for a first prize, two points for a second prize, and one point for a third prize, in each ordinary class. In addition, three points will be allotted for Champion, and two points will be allotted for Reserve Champion. In the event of two or more exhibitors securing an equal number of points the exhibitor gaining the greatest number of first prizes shall be the winner.

TUERONG PARK GELBVIEH

## GROUP C BREEDS

AUSTRALIAN SHORTHORN  
DEVON & POLL DEVON  
BELTED GALLOWAY  
GALLOWAY  
MAINE-ANJOU  
BLACK SIMMENTAL  
BRAHMAN  
BELGIAN BLUE  
BRAFOR  
BLONDE D'AQUITAINE

LINCOLN RED  
BRAUNVIEH  
ROMAGNOLA  
BRANGUS  
HIGHLAND  
PIEDMONTESE  
PINZGAUER  
WAGYU  
WELSH BLACK

### MANDALONG SPECIALS

ANY OTHER RECOGNISED BEEF BREED

## AUSTRALIAN SHORTHORN

**C001 — BULL, born on or between 1st October, 1992 and 30th September, 1993 (over 12 months and not over 24 months).**

No Entry

**C002 — BULL, born on or between 1st October, 1990 and 30th September, 1992 (over 24 months and not over 48 months).**

No Entry

**CHAMPION BULL** - Society Sash



**C003 — HEIFER, born on or between 1st October, 1992 and 30th September, 1993 (over 12 months and not over 24 months).**

1537 **2 Ashley Justice D: MORNINGTIME ROAN 93-116 7643 (MDA1116), 31/08/93, S: Morningtime Nantucket, D: Morningtime Roan 84-214**

1538 **1 Ashley Justice D: MORNINGTIME RED 93-105 7640 (MDA1105), 09/04/93, S: Coombing Bazar, D: Morningtime Red 85-308**

**C004 — COW OR HEIFER, born on or between 1st April, 1989 and 30th September, 1992 (over 24 months and not over 66 months).**

No Entry

**CHAMPION COW OR HEIFER - Society Sash. 1537**

### MOST SUCCESSFUL EXHIBITOR

A Special Sash will be awarded to the most successful exhibitor providing there are three or more Exhibitors. Three points will be allotted for a first prize, two points for a second prize, and one point for a third prize, in each ordinary class. In addition, three points will be allotted for Champion. In the event of two or more exhibitors securing an equal number of points the exhibitor gaining the greatest number of first prizes shall be the winner.

N/A.

## DEVON & POLL DEVON

**C009 — BULL, born on or between 1st October, 1992 and 30th September, 1993 (over 12 months and not over 24 months).**

No Entry

**C010 — BULL, born on or between 1st October, 1990 and 30th September, 1992 (over 24 months and not over 48 months).**

No Entry

**CHAMPION BULL - Society Sash**

**C011 — HEIFER, born on or between 1st October, 1992 and 30th September, 1993 (over 12 months and not over 24 months).**

No Entry

**C012 — COW OR HEIFER, born on or between 1st April, 1989 and 30th September, 1992 (over 24 months and not over 66 months).**

No Entry

**CHAMPION COW OR HEIFER - Society Sash.**

### MOST SUCCESSFUL EXHIBITOR

A Special Sash will be awarded to the most successful exhibitor providing there are three or more Exhibitors. Three points will be allotted for a first prize, two points for a second prize, and one point for a third prize, in each ordinary class. In addition, three points will be allotted for Champion. In the event of two or more exhibitors securing an equal number of points the exhibitor gaining the greatest number of first prizes shall be the winner.

## BELTED GALLOWAY

**C017 — BULL, born on or between 1st October, 1992 and 30th September, 1993 (over 12 months and not over 24 months).**

1539 **1 Crockford N C & J L: ELDAMEGA TRUMAN B391 (NJC1), 09/07/93, S: Karandrea Ronald, D: Midfern Trudy**

1540 **3 Cumbria Partners: CUMBRIA GILLERTHWAITE NIGHTRIDER 362 (CBN16), 02/03/93, S: Glencarnie Twiggy, D: Cumbria Gillerthwaite**

1541 **2 Easley Ms G & Mrs L Andrews: KORALEA NYAH 361 (KLN1), 01/03/93, S: Glencarnie Twiggy, D: Glenblairie Serene 89**

**C018 — BULL, born on or between 1st October, 1990 and 30th September, 1992 (over 24 months and not over 48 months).**

1542 **1 Cruft R J & C L: SHIRALEE MOONSHINE (A.I) (E.T) B313 (SLE3M), 06/03/92, S: Okiwa Nelson, D: Midfern Panda For Sale**

1543 **Tallawalla Park Belted Galloways: SHIRALEE MAVERICK (A.I) (E.T) 371 (SLE1M), 25/02/92, S: Burnside David, D: Midfern Lenice**

1544 **2 Cumbria Partners: CUMBRIA GILLERTHWAITE MAJOR 349 (CBM5), 01/01/92, S: Midfern Monarch, D: Cumbria Gillerthwaite**

**CHAMPION BULL - Society Sash 1539**

**C019 — HEIFER, born on or between 1st October, 1992 and 30th September, 1993 (over 12 months and not over 24 months).**

1545 **3 Michael A: ASHLEIGH PARISSA B1033 (AT15), 01/08/93, S: Midfern Observer, D: Midfern Prudence**

1546 **Michael A: ASHLEIGH ESTELLE B1032 (AT14), 28/07/93, S: Midfern Stuart, D: Glenblairie Urana 38**

1547 **Lepp E A & A G: BONNIE VIEW KATE-LYN B975 (BV313), 22/04/93, S: Wattleglen Charles, D: Bonnie View Isabella**

1548 **2 Crockford N C & J L: MIDFERN WANDA B1027 (MFN35), 25/03/93, S: Midfern Observer, D: Midfern Primadonna**

1549 **1 Campbell T: MIDFERN WISHING B1025 (MFN18), 18/03/93, S: Midfern Observer, D: Midfern Serendipity**

1550 **Lepp E A & A G: BONNIE VIEW KARYN B1012 (BV32), 09/03/93, S: Karim Riz, D: Bonnie View Flora**



1551 Tallawalla Park Belted Galloways: CUMBRIA APPLEBY DUCHESS 3RD 2778 (CBN15), 22/02/93, S: Midfern Monarch, D: Cumbria Appleby Princess 2Nd

1552 4 Cumbria Partners: CUMBRIA GILLERTHWAITE QUEEN 2767 (CBN4), 23/12/92, S: Glencarnie Twiggy, D: Cumbria Gillerthwaite

C020 — COW OR HEIFER, born on or between 1st April, 1989 and 30th September, 1992 (over 24 months and not over 66 months).

1553 4 Lepp E A & A G: BONNIE VIEW JASMINE B900 (BV28), 03/04/92, S: Karim Riz, D: Bonnie View Flora

1554 Easley Ms G & Mrs L Andrews: KORALEA SERENE MAY 2722 (KLM1), 02/03/92, S: Cumbria Kinniside Kingsley, D: Glenblairie Serene 89

1555 3 Cruft R J & C L: SHIRALEE LORNA (A.I) (E.T) B861 (SLE4L), 02/11/91, S: Okiwa Nelson, D: Midfern Panda For Sale

1556 1 Snaith A: KORALEA SARAH LIZZETTE 2560 (KLL2), 02/10/91, S: Midfern Kingsley, D: Glenblairie Sarah

1557 2 Crockford N C & J L: MIDFERN TRUDY B792 (MFL38), 28/03/91, S: Kilworth Carlyle, D: Midfern Olivia

1558 Lepp E A & A G: BONNIE VIEW ISABELLA B752 (BV13), 23/03/91, S: Karim Riz, D: Bonnie View Gem

CHAMPION COW OR HEIFER - Society Sash. 1556

#### BEST MAINTAINED BELTED GALLOWAY TEAM

Judging will take place daily from Wednesday, 21st September until the following Saturday, under the same scale of points as for the Inter-Breeds Competition. There is no entry fee and all Exhibitors' Teams will automatically compete for the prize.

Trophy valued at \$25 presented by the GALLOWAY CATTLE SOCIETY OF AUSTRALIA INC.

#### MOST SUCCESSFUL EXHIBITOR

A Special Sash will be awarded to the most successful exhibitor providing there are three or more Exhibitors. Three points will be allotted for a first prize, two points for a second prize, and one point for a third prize, in each ordinary class. In addition, three points will be allotted for Champion. In the event of two or more exhibitors securing an equal number of points the exhibitor gaining the greatest number of first prizes shall be the winner.

NC & JL CROCKFORD

#### GALLOWAY

C033 — BULL, born on or between 1st October, 1992 and 30th September, 1993 (over 12 months and not over 24 months). N/A

1559 Globex Gully Ranches: GLOBEX NIGHTRIDER 23N (WH) (A.I) (E.T) 2959 (GBX23N), 23/01/93, S: Galair White Lad 2W (Imp Can), D: Globex Indiscretion 50K

C034 — BULL, born on or between 1st October, 1990 and 30th September, 1992 (over 24 months and not over 48 months).

No Entry

CHAMPION BULL - Society Sash N/A

C035 — HEIFER, born on or between 1st October, 1992 and 30th September, 1993 (over 12 months and not over 24 months).

1560 1 McKeon P R & M: SOUTHERN CROSS NATASHA (E.T) 6530 (SXN6), 28/04/93, S: Galtek Highflyer (A.I), D: Kaithen Ideal

1561 Globex Gully Ranches: CLOBEX INDISCRETION 43N 6384 (GBX43N), 08/03/93, S: Globex Jonty 56J, D: Globex Indiscretion 50K

1562 2 Globex Gully Ranches: GLOBEX NIGHTINGALE 22N (A.I) C6382 (GBX22N), 22/01/93, S: Galair White Lad 2W (Imp Can), D: Globex Sindy 18H For Sale

C036 — COW OR HEIFER, born on or between 1st April, 1989 and 30th September, 1992 (over 24 months and not over 66 months).

No Entry

CHAMPION COW OR HEIFER - Society Sash. 1560

CHAMPION COW OR HEIFER (SENIOR FEMALE ONLY ELIGIBLE) - THE H.E. KATER MEMORIAL TROPHY, presented by MRS R.L. ROFE, Brighton, Vic. 1560

#### BEST MAINTAINED GALLOWAY TEAM

Judging will take place daily from Wednesday, 21st September until the following Saturday, under the same scale of points as for the Inter-Breeds Competition. There is no entry fee and all Exhibitors' Teams will automatically compete for the prize.

Trophy valued at \$25 presented by the GALLOWAY CATTLE SOCIETY OF AUSTRALIA INC.

#### MOST SUCCESSFUL EXHIBITOR

A Special Sash will be awarded to the most successful exhibitor providing there are three or more Exhibitors. Three points will be allotted for a first prize, two points for a second prize, and one point for a third prize, in each ordinary class. In addition, three points will be allotted for Champion. In the event of two or more exhibitors securing an equal number of points the exhibitor gaining the greatest number of first prizes shall be the winner.

#### MAINE-ANJOU N/A

C049 — BULL, born on or between 1st October, 1992 and 30th September, 1993 (over 12 months and not over 24 months).

1563 5 Shine Mrs D: WATTLE GLEN PETER 4569 (WGPG092), 17/09/93, S: Maine Frame X031, D: Kanga Two D D

1564 4 Dabovic K G: BUNYARRA SPRING CASEY 4726 (KDDPC006), 27/08/93, S: Southview Sir 580T, D: Karoola Xaleria

1565 Dabovic K G: BUNYARRA SPRING CASPER 4725 (KDDPC005), 27/08/93, S: Dok Explosion, D: Brandwood Zoe

1566 6 Carew A F & M E: MARANDOO FARM ALERT 4466 (AMCDC089), 26/07/93, S: Boorala Alert, D: Boorala Adrienne

BEST MAINTAINED BELTED GALLOWAYS

1. CUMBRIA PARTNERS

2. NC & JL CROCKFORD

3. G EASLEY & L. ANDREWS

BEST MAINTAINED GALLOWAYS

1. PR & M MCKEON

2. GLOBEX GULLY RANCHES



- 1567 **Burgoyne B E & P J:** COLKADEN CREDENCE 4555 (BURDC007), 27/04/93, S: S.D.R Aspens Reagan, D: Glen Airlie Tab *For Sale*
- 1568 **Carew A F & M E:** MARANDOO FARM REV'S STAR (E.T) 4463 (AMCDC082), 23/03/93, S: M.V.H Revival, D: Robie Brae Marcia 59 *For Sale*
- 1569 **Campbell Mrs S:** LINRED CHARLIE (P) 4125 (LPSPC004), 24/02/93, S: Pitchon Zed, D: Glen Airlie Zonta Gal
- 1570 **Caldwell P K & P A:** AMREUKE JOCK MCTAVISH 4817 (RMLPC005), 14/02/93, S: Sandraman Edwin, D: Woodland Lizer's Fanfare

**C050 — BULL, born on or between 1st October, 1990 and 30th September, 1992 (over 24 months and not over 48 months).**

- 1571 **Windermere Pastoral Co:** WINDERMERE LOUIS 2ND 4078 (LSPB410), 26/09/92, S: Windermere Ace, D: Windermere Kathryn
- 1572 **Caldwell P K & P A:** AMREUKE HOY'S BOY 4019 (RMLPB004), 01/07/92, S: Sandraman Edwin, D: Woorarra Park Corinda
- 1573 **Burgoyne B E & P J:** COLKADEN MR BASIL 4113 (BURDB003), 28/05/92, S: Shingle Hut Wanderer 44, D: Glen Airlie Unex *For Sale*
- 1574 **Uandi Pastoral Co:** UANDI ADAM 3697 (RFFA028), 27/08/91, S: Edon Touchdown, D: Kanga Sarah

**CHAMPION BULL - Society Sash** 1571

**C051 — HEIFER, born on or between 1st October, 1992 and 30th September, 1993 (over 12 months and not over 24 months).**

- 1575 **Shine Mrs D:** WATTLE GLEN EMERALD 1ST 4702 (WGDC005), 16/09/93, S: Maine Frame X031, D: Castlemaine Emerald 2ND
- 1576 **Pearson Miss R:** WATTLE GLEN OPAL 3RD 4705 (WGPC003), 15/09/93, S: Maine Frame X031, D: Castlemaine Abigail
- 1577 **Kemp L W:** KING PARROT MICHELLE (E.T) 4915 (KPKPC001), 13/09/93, S: Star Michel 210M, D: Kanga Nichole
- 1578 **Dabovic K G:** BUNYARRA SPRING CHLOE 4914 (KDDFC007), 10/09/93, S: Shingle Hut Wanderer 4S, D: Shingle Hut Adelaides Titan 7S
- 1579 **Worden C:** MAINE-PARK KERYN 4686 (MPPC004), 10/09/93, S: Avena Park Edouard, D: Maine Frame X029
- 1580 **Henderson Mrs R:** CASTLEMAINE CHERRY 4662 (GDC020), 01/08/93, S: Castlemaine Zac, D: Karoola U020
- 1581 **Burgoyne B E & P J:** COLKADEN PIXIRAE CUTIE 4556 (BURDC013), 25/07/93, S: S.D.R Aspens Reagan, D: Glen Airlie Unex
- 1582 **Caldwell P K & P A:** AMREUKE CLEMENTINE 4875 (RMLPC006), 24/07/93, S: Sandraman Edwin, D: Woorarra Park Corinda
- 1583 **Burgoyne B E & P J:** COLKADEN DIXIRAE CASSIE 4554 (BURDC005), 26/04/93, S: S.D.R Aspens Reagan, D: Glen Airlie Universal

- 1584 **Carew A F & M E:** MARANDOO FARM RITA (E.T) 4462 (AMCDC079), 29/03/93, S: M.V.H Revival, D: Sweet Hills Ramona
- 1585 **Caldwell P K & P A:** CASTLEMAINE AMETHYST 2 (P) 4639 (GPC001), 22/03/93, S: Castlemaine Zulu, D: Castlemaine Amethyst
- 1586 **Uandi Pastoral Co:** UANDI POLLYANNA (P) 4575 (RFFC003), 02/03/93, S: P K's Polo Six, D: Uandi R.A Francine 2Y
- 1587 **Carew A F & M E:** MARANDOO FARM GALAXY (E.T) 4461 (AMCDC076), 18/02/93, S: M.V.H Revival, D: Robie Brae Marcia 59

**C052 — COW OR HEIFER, born on or between 1st April, 1989 and 30th September, 1992 (over 24 months and not over 66 months).**

- 1588 **Caldwell P K & P A:** CASTLEMAINE BABE 3772 (GDB009), 11/08/92, S: Karoola Xexes, D: Kanga Thirtytwo
- 1589 **Hargrave D:** WATTLE GLEN MICHELLE 3967 (WGPB025), 18/07/92, S: Kanga Reagan Grandeur, D: Kanga Two D D
- 1590 **Worden C:** MAINE-PARK DIANE 4196 (MPPB003), 18/07/92, S: Maine Frame X031, D: Maine Frame X029
- 1591 **Worden C:** MAINE-PARK WENDY (E.T) 4114 (MPFA001), 29/11/91, S: W.B Commander Ro6, D: Maine Frame X029
- 1592 **French Miss S:** UANDI FRAN SPECKLES 3678 (RFDA058), 12/11/91, S: Uandi Francois, D: Arkaba Speckle

**CHAMPION COW OR HEIFER - Society Sash.**

**SUPREME EXHIBIT - A Special Sash and Cash prize presented by VACC INSURANCE CO. LTD.**

### MOST SUCCESSFUL EXHIBITOR

A Special Sash will be awarded to the most successful exhibitor providing there are three or more Exhibitors. Three points will be allotted for a first prize, two points for a second prize, and one point for a third prize, in each ordinary class. In addition, three points will be allotted for Champion. In the event of two or more exhibitors securing an equal number of points the exhibitor gaining the greatest number of first prizes shall be the winner.

MISS S FRENCH

### BLACK SIMMENTAL

**C057 — BULL, born on or between 1st October, 1992 and 30th September, 1993 (over 12 months and not over 24 months).**

- 1593 **Childs R G & N E:** CARISBROOK NOBLE (P) 199886 (LRCPN046), 29/09/93, S: Carisbrook Fox Fire (P) (Bl), D: Carisbrook Carlie (P) (Bl)
- 1594 **Simmental Genetics & Schaedler:** ULTRA BLACK NICKEL (P) (E.T) 193699 (SBSPN195), 19/04/93, S: Y1 Yardleys P & B R248 (P) (Bl), D: Simmgene Ms Hysieg (E.T) *For Sale*



- 1595 **3** Woodford Mrs P R: CHANTRY SUGAR RAY 197083 (BNAPM012), 28/12/92, S: Chantry Z (P) (Bl), D: Towong Agdpe458 (Bl) (E.T)
- 1596 **2** Pearson H G: MONTANA BLACK KINGSLEY (P) (E.T) 199683 (PHVPM032), 25/10/92, S: T.N.T Mr T (P) (Bl), D: Penegil Jodie

**C058 — BULL, born on or between 1st October, 1990 and 30th September, 1992 (over 24 months and not over 48 months).**

No Entry

**CHAMPION BULL - Society Sash** **1593**

**C059 — HEIFER, born on or between 1st October, 1992 and 30th September, 1993 (over 12 months and not over 24 months).**

- 1597 **5** Kerr G & C: THE HIGHLANDS PRELUDE 105 (P) (E.T) 198331 (BTQPN105), 29/08/93, S: Y1 Yardleys P & B R248, D: Carisbrook Prelude K26
- 1598 **3** Kerr G & C: THE HIGHLANDS PRELUDE 100 (P) (E.T) 198321 (BTQPN100), 26/08/93, S: D.D.C Black Shadow (P) (Bl), D: Carisbrook Prelude K26 (P) (Bl)
- 1599 Pearson H G: MONTANA BLACK DAISY BELLE (P) (E.T) 199681 (PHVPM028), 25/08/93, S: T.N.T Mr T (P) (Bl), D: Penegil Jodie
- 1600 **1** Simmental Genetics & Schaedler: ULTRA BLACK NICOLA (P) (E.T) 193702 (SBSPN208), 16/08/93, S: Y1 Yardleys P & B R248 (P) (Bl), D: Simmgene Ms Hysieg (E.T)
- 1601 MacDonald A J & G D: COOLABAR PARK BLACK OPAL (P) 197164 (MCDPN135), 30/07/93, S: Y1 Yardleys P & B R248, D: Coolabar Park Olivia
- 1602 Childs R G & N E: CARISBROOK NOSTALGIC (P) 199754 (LRCPN036), 27/02/93, S: Carisbrook Fox Fire (P) (Bl), D: Tarzali Jill
- 1603 **4** Childs R G & N E: CARISBROOK NORTHWOOD (P) 199752 (LRCPN033), 24/02/93, S: Carisbrook Fox Fire (P) (Bl), D: Tarzali Kalamity
- 1604 **2** Woodford Mrs P R: CHANTRY BLACK OPAL (P) 199367 (BNAPM016), 14/10/92, S: T.N.T Mr T (P) (Bl), D: Merrithree Gail (E.T)

**C060 — COW OR HEIFER, born on or between 1st April, 1989 and 30th September, 1992 (over 24 months and not over 66 months).**

- 1605 **4** Childs R G & N E: CARISBROOK JUDE (P) (Bl) 190059 (LRCPM0001), 16/05/92, S: Blue Print McM 63X, D: Carisbrooke Prelude
- 1606 **2** Scientific Management Associates: KANWOOD PARK MOONSHADOW (P) 196383 (ALYPM031), 02/03/92, S: T.N.T Mr T (P) (Bl), D: Kanwood Park Fortune
- 1607 **3** Pearson H G: MONTANA BLACK SARAH JANE (P) (E.T) 176655 (PHVPL019), 21/08/91, S: R.B Constructor 7L, D: Montana Black 1St Lady (P) (Bl) (E.T)
- 1608 **1** Kerr G & C: CARISBROOK PRSOLUDE (P) 163035 (LRCPK026), 12/06/90, S: T.N.T Mr T (P) (Bl), D: Carisbrook Prelude (P) (Bl)

**CHAMPION COW OR HEIFER - Society Sash.** **1600**

## MOST SUCCESSFUL EXHIBITOR

A Special Sash will be awarded to the most successful exhibitor providing there are three or more Exhibitors. Three points will be allotted for a first prize, two points for a second prize, and one point for a third prize, in each ordinary class. In addition, three points will be allotted for Champion. In the event of two or more exhibitors securing an equal number of points the exhibitor gaining the greatest number of first prizes shall be the winner.

**RG & NE CHILDS / SIMMENTAL GENETICS**

**& SCHAEDLER**

## BRAHMAN

**C065 — BULL, born on or between 1st October, 1992 and 30th September, 1993 (over 12 months and not over 24 months).**

- 1609 **3** Evans T J & L: GREENLAWNS WILBUR 96274 V16 (19), 07/07/93, S: Undullah Jimbo (A.I), D: Lancefield Dorinda
- 1610 **1** McDonald P D & D C: TREVONE PARK MARCUS 73533 V16 (36), 05/11/92, S: Trevone Park Jesse (A.I), D: Trevone Park Kester
- 1611 **2** Evans T J & L: GREENLAWNS THOMAS 72257 V16 (14), 14/10/92, S: Undullah Jimbo (A.I), D: Versailles Adour (R S) *For Sale*

**C066 — BULL, born on or between 1st October, 1990 and 30th September, 1992 (over 24 months and not over 48 months).**

- 1612 **4** Pearson M T & M L: MYSTIC PARK NOEL 72964 V16 (41), 20/09/92, S: Walla Mr E75, D: Walla Miss E134
- 1613 **3** Evans T J & L: GREENLAWNS FRANCESCO 68873 V15 (9), 06/01/92, S: Lancefield Rialto Manso, D: Lancefield Clotilde *For Sale*
- 1614 **1** Pearson M T & M L: MYSTIC PARK MR PRINCE 66156 V15 (31), 14/10/91, S: Lancefield Prince Showboy, D: Walla Red Michelle 2Nd
- 1615 **2** Evans T J & L: GREENLAWNS SALVADOR 68870 V15 (3), 23/09/91, S: Batandra Campeon, D: Lancefield M Clotilde *For Sale*

**CHAMPION BULL - Society Sash and Trophy valued at \$100 presented by AUSTRALIAN BRAHMAN BREEDERS' ASSOCIATION.** **1614**

**C067 — HEIFER, born on or between 1st October, 1992 and 30th September, 1993 (over 12 months and not over 24 months).**

- 1616 **2** Evans T J & L: GREENLAWNS VIRGINIA 179729 V16 (18), 01/07/93, S: Undullah Jimbo (A.I), D: Lancefield Clotilde
- 1617 **1** McDonald P D & D C: TREVONE PARK MAGENTA 155175 V16 (33), 03/11/92, S: Trevone Park Jesse (A.I), D: Trevone Park Kezia



C068 — COW OR HEIFER, born on or between 1st April, 1989 and 30th September, 1992 (over 24 months and not over 66 months)

1618 **2** Pearson M T & M L: MYSTIC PARK BLOOM 153962 V16 (37), 07/09/92, S: Walla Mr E75, D: Walla Miss D871

1619 **3** Evans T J & L: GREENLAWNS DARA 144371 V15 (4), 01/11/91, S: Batandra Campeon, D: Lancefield Princess

1620 **1** Pearson M T & M L: WALLA MISS D871 133164 V15 (D871), 13/08/89, S: J.D.H Alexander Manso (Imp U.S.A), D: Walla Jackie De Manso (A.I)

**CHAMPION COW OR HEIFER** - Society Sash and Trophy valued at \$100 presented by **AUSTRALIAN BRAHMAN BREEDERS' ASSOCIATION.** 1620

#### MOST SUCCESSFUL EXHIBITOR

A Special Sash will be awarded to the most successful exhibitor providing there are three or more Exhibitors. Three points will be allotted for a first prize, two points for a second prize, and one point for a third prize, in each ordinary class. In addition, three points will be allotted for Champion. In the event of two or more exhibitors securing an equal number of points the exhibitor gaining the greatest number of first prizes shall be the winner.

MT & ML PEARSON

#### BELGIAN BLUE

C073 — BULL, born on or between 1st October, 1992 and 30th September, 1993 (over 12 months and not over 24 months).

1621 **2** Davis M M & B A: KIAHBELLE NORRIS (E.T) 1161 (BTPN017), 01/05/93, S: Gribouille De La Bonne Raie, D: Collanes Betsey (E.T)

1622 **1** Dick P C & A L: MONTANA MUSKETEER (E.T) 1135 (PCDPM020), 10/11/92, S: Asticot De Ste Alice, D: Stenager Evita

C074 — BULL, born on or between 1st October, 1990 and 30th September, 1992 (over 24 months and not over 48 months).

1623 **2** O'Kane B M: BOOSEY BLUE LUSTFUL LAD 696 (OKPL021), 07/12/91, S: Recordman Du Fond De Bois, D: Collanes Abelle (E.T)

1624 **1** Dick P C & A L: MONTANA BLUE LITHIUM 446 (PCDBL011), 06/08/91, S: Manx Blue Daniel 86, D: Stenager Ena

**CHAMPION BULL** - Society Sash 1624

C075 — HEIFER, born on or between 1st October, 1992 and 30th September, 1993 (over 12 months and not over 24 months).

1625 **3** O'Kane B & F & J Hardy: BOOSEY BLUE NEJOSIE 1471 (OKPN0024), 02/07/93, S: Joli Coeur Des Monts, D: Collanes Becky

1626 **2** Morley P T: MONTANA NOVA (E.T) 1281 (PCDPN001), 05/01/93, S: Kara Du Sartay, D: Stenager Ena

1627 **1** Davis M M & B A: KIAHBELLE MIRANDA (E.T) 1019 (BTPM008), 17/12/92, S: Joli Coeur Des Monts, D: Boosey Blue Beeor (E.T)

1628 **O'Kane B M:** BOOSEY BLUE MAGICIAL (E.T) 1166 (OKPM013), 26/10/92, S: Joli Coeur Des Monts, D: Collanes Abelle

C076 — COW OR HEIFER, born on or between 1st April, 1989 and 30th September, 1992 (over 24 months and not over 66 months).

1629 **1** O'Kane B M: BOOSEY BLUE MAJESTIC (E.T) 1275 (OKPM008), 28/04/92, S: Joli Coeur Des Monts, D: Collanes Abelle (E.T)

**CHAMPION COW OR HEIFER** - Society Sash and trophy presented by **MR. M.E. BROWN.** 1627

#### MOST SUCCESSFUL EXHIBITOR

A Special Sash will be awarded to the most successful exhibitor providing there are three or more Exhibitors. Three points will be allotted for a first prize, two points for a second prize, and one point for a third prize, in each ordinary class. In addition, three points will be allotted for Champion. In the event of two or more exhibitors securing an equal number of points the exhibitor gaining the greatest number of first prizes shall be the winner.

P.C. & A.L. DICK

#### BRAFORD

C081 — BULL, born on or between 1st October, 1992 and 30th September, 1993 (over 12 months and not over 24 months).

1630 **2** Attwood & Russell: CHESNEY HILLS WINSTON 84790 (CH113), 19/07/93, S: Doonside Hondo 3240, D: Mt Whitestone Misty 303

1631 **1** Christmas P A & J M: ARRAN U2 94186B (1064), 02/12/92, S: Doonside Ash, D: Arran 0443

For Sale

1632 **3** Attwood & Russell: CHESNEY HILLS DETROIT 84791 (CH96), 02/11/92, S: Doonside Winchester, D: Baroma Downs 1052

C082 — BULL, born on or between 1st October, 1990 and 30th September, 1992 (over 24 months and not over 48 months).

1633 **2** Attwood & Russell: CHESNEY HILLS NELSON 81895 (CH86), 15/09/92, S: Doonside Winchester, D: Hawthorn Brae 1410

1634 **1** Baroma Downs Pastoral Co: BAROMA DOWNS MONTE 84962 (FVF1330), 04/08/92, S: Baroma Downs 1004 Impact, D: Baroma Downs 1061

**CHAMPION BULL** - Society Sash 1634

C083 — HEIFER, born on or between 1st October, 1992 and 30th September, 1993 (over 12 months and not over 24 months).

1635 **1** Christmas P A & J M: ARRAN U1137 84759 (LCB1137), 29/06/93, S: Arran Magician, D: Arran R744

For Sale





**GB Carlton.**  
**One of the world's great brewers.**

*“Proudly supporting 136 years  
of the Royal Melbourne Show”*





**CLEANEVENT** - Providing Venue Presentation Services  
to the following facilities:

**ROYAL MELBOURNE SHOWGROUNDS**

**FLEMINGTON RACECOURSE**

**ROYAL SYDNEY SHOWGROUNDS**

**CARLTON FOOTBALL CLUB**

**ROYAL EXHIBITION BUILDINGS**

**CALDER PARK RACEWAY**

**AUSTRALIAN MOTORCYCLE GRAND PRIX**  
Eastern Creek Raceway

**WERRIBEE RACING CLUB**

**MOONEE VALLEY RACECOURSE**

**INTERNATIONAL MANAGEMENT GROUP**

Australian Open  
Australian P.G.A.  
Australian Masters  
Greg Norman Classic

**CLEANEVENT** - Management Cleaning not Crisis Cleaning.



- 1636 **3 Attwood & Russell: CHESNEY HILLS NORMA JEAN** 81894 (CH105), 31/12/92, S: Doonside Winchester, D: Rowanville Ivy
- 1637 **4 Baroma Downs Pastoral Co: BAROMA DOWNS 1317** MELISSA 82488 (FVF1317), 12/11/92, S: Doonside Tamworth (P), D: Baroma Downs 1009 *For Sale*
- 1638 **Attwood & Russell: CHESNEY HILLS HEATH 81891** (CH95), 21/10/92, S: Doonside Winchester, D: Hawthorn Brae 936
- 1639 **2 Baroma Downs Pastoral Co: BAROMA DOWNS 1318** MANDY 82486 (FVF1318), 05/10/92, S: Baroma Downs 1004 Impact, D: Baroma Downs 1040 (P)

**C084 — COW OR HEIFER, born on or between 1st April, 1989 and 30th September, 1992 (over 24 months and not over 66 months).** *N/A*

- 1640 **Attwood & Russell: CHESNEY HILLS DIAMOND** 78467 (CH77), 28/11/91, S: Doonside Winchester, D: Dandaloo Una (P)

**CHAMPION COW OR HEIFER - Society Sash.** *1635*

### MOST SUCCESSFUL EXHIBITOR

A Special Sash will be awarded to the most successful exhibitor providing there are three or more Exhibitors. Three points will be allotted for a first prize, two points for a second prize, and one point for a third prize, in each ordinary class. In addition, three points will be allotted for Champion. In the event of two or more exhibitors securing an equal number of points the exhibitor gaining the greatest number of first prizes shall be the winner.

*P.A. & JM CHRISTMAS*

### BLONDE D'AQUITAINE

**C089 — BULL, born on or between 1st October, 1992 and 30th September, 1993 (over 12 months and not over 24 months).**

No Entry

**C090 — BULL, born on or between 1st October, 1990 and 30th September, 1992 (over 24 months and not over 48 months).**

No Entry

**CHAMPION BULL - Society Sash**

**C091 — HEIFER, born on or between 1st October, 1992 and 30th September, 1993 (over 12 months and not over 24 months).**

No Entry

**C092 — COW OR HEIFER, born on or between 1st April, 1989 and 30th September, 1992 (over 24 months and not over 66 months).**

No Entry

**CHAMPION COW OR HEIFER - Society Sash.**

### MOST SUCCESSFUL EXHIBITOR

A Special Sash will be awarded to the most successful exhibitor providing there are three or more Exhibitors. Three points will be allotted for a first prize, two points for a second prize, and one point for a third prize, in each ordinary class. In addition, three points will be allotted for Champion. In the event of two or more exhibitors securing an equal number of points the exhibitor gaining the greatest number of first prizes shall be the winner.

### LINCOLN RED

**C097 — BULL, born on or between 1st October, 1992 and 30th September, 1993 (over 12 months and not over 24 months).**

No Entry

**C098 — BULL, born on or between 1st October, 1990 and 30th September, 1992 (over 24 months and not over 48 months).**

- 1641 **2 Cannock Pastoral Co Pty Ltd: CANNOCK ARTHUR** 28TH 909 (CPCM090), 30/08/92, S: Cannock Arthur 15Th (S), D: Cannock Gretel 12Th (P)

- 1642 **1 Cannock Pastoral Co Pty Ltd: CANNOCK ZEUS 1ST** (A.I) 886 (CPCM005), 16/04/92, S: Lindon Zeus (S), D: Cannock Josephine 1St (P)

**CHAMPION BULL - Society Sash** *1642*

**C099 — HEIFER, born on or between 1st October, 1992 and 30th September, 1993 (over 12 months and not over 24 months).**

- 1643 **Grant D E & D L: MOLLEE HONOR 24TH 1686** (NCPN17), 19/03/93, S: Alameda Vanguard, D: Mollee Honor 12Th (P) *N/A*

- 1644 **1 Grant D E & D L: ALAMEDA NAMI 1567 (Z5CN8),** 06/03/93, S: Alameda Valiant (P), D: Alameda Tanike

**C100 — COW OR HEIFER, born on or between 1st April, 1989 and 30th September, 1992 (over 24 months and not over 66 months).**

No Entry

**CHAMPION COW OR HEIFER - Society Sash.** *1644*

### MOST SUCCESSFUL EXHIBITOR

A Special Sash will be awarded to the most successful exhibitor providing there are three or more Exhibitors. Three points will be allotted for a first prize, two points for a second prize, and one point for a third prize, in each ordinary class. In addition, three points will be allotted for Champion. In the event of two or more exhibitors securing an equal number of points the exhibitor gaining the greatest number of first prizes shall be the winner.

*N/A*



BRAUNVIEH

C105 — BULL, born on or between 1st October, 1992 and 30th September, 1993 (over 12 months and not over 24 months).

- 1645 3 Rainsford A J & R A: KOJAK AMBROSE (A.I) 2354P (KJKP406), 28/04/93, S: Admiral, D: Kojak Jungfrau (P) For Sale
- 1646 2 Rainsford A J & R A: KOJAK TOMBA (A.I) 2353P (KJKP403), 26/03/93, S: Admiral, D: Kojak Anna For Sale
- 1647 1 Badger C J: IRONSTONE METEOR (E.T) 2193P (CKBFM018), 21/12/92, S: Maranatha Arthur 4Y, D: Bakkely Elli (Den)

C106 — BULL, born on or between 1st October, 1990 and 30th September, 1992 (over 24 months and not over 48 months).

- 1648 1 Rainsford A J & R A: KOJAK SALDANA (A.I) 1998P (KJKP385), 10/08/92, S: Admiral, D: Kojak Nina (E.T) For Sale
- 1649 2 Warringa Park Braunvieh Stud: WARRINGA PARK BILL (E.T) 216 (WRPPK030), 12/10/90, S: Pino Ims F D6832 (Imp Sw), D: Warringa Park Kate For Sale

CHAMPION BULL - Society Sash 1647

C107 — HEIFER, born on or between 1st October, 1992 and 30th September, 1993 (over 12 months and not over 24 months).

- 1650 1 Badger C J: IRONSTONE NORDIC MIST 2364 (CKBFN003), 07/06/93, S: Bakkely Ekko (Den), D: Marelundsgard Erna (Den)
- 1651 2 Warringa Park Braunvieh Stud: WARRINGA PARK MARY 540 (WRPPM040), 02/10/92, S: Pino Ims F D6832 (Imp Sw), D: Warringa Park Silver (E.T) For Sale

C108 — COW OR HEIFER, born on or between 1st April, 1989 and 30th September, 1992 (over 24 months and not over 66 months).

- 1652 1 Badger C J: IRONSTONE MISTIQUE (E.T) 2190P (CKBFM014), 30/09/92, S: Maranatha Arthur 4Y, D: Bakkely Elli (Den)
- 1653 1 Rainsford A J & R A: KOJAK ISADORA (A.I) 2045P (KJKP370), 01/07/92, S: Admiral, D: Kojak Rosa For Sale

CHAMPION COW OR HEIFER - Society Sash. 1650  
MOST SUCCESSFUL EXHIBITOR

A Special Sash will be awarded to the most successful exhibitor providing there are three or more Exhibitors. Three points will be allotted for a first prize, two points for a second prize, and one point for a third prize, in each ordinary class. In addition, three points will be allotted for Champion. In the event of two or more exhibitors securing an equal number of points the exhibitor gaining the greatest number of first prizes shall be the winner.

- 1. C J BADGER
- 2. A J & R A RAINSFORD
- 3. WARRINGA PARK BRAUVIEH STUD.

ROMAGNOLA

C113 — BULL, born on or between 1st October, 1992 and 30th September, 1993 (over 12 months and not over 24 months).

No Entry

C114 — BULL, born on or between 1st October, 1990 and 30th September, 1992 (over 24 months and not over 48 months).

- 1654 1 Doonbiddie, Karlee & McInerney: CLOVERDALE LUIGI 2995 (CRSL4U), 01/02/91, S: Wemala Mike (E.T), D: Seymour Toni

CHAMPION BULL - Society Sash 1654

C115 — HEIFER, born on or between 1st October, 1992 and 30th September, 1993 (over 12 months and not over 24 months).

No Entry

C116 — COW OR HEIFER, born on or between 1st April, 1989 and 30th September, 1992 (over 24 months and not over 66 months).

No Entry

CHAMPION COW OR HEIFER - Society Sash

MOST SUCCESSFUL EXHIBITOR

A Special Sash will be awarded to the most successful exhibitor providing there are three or more Exhibitors. Three points will be allotted for a first prize, two points for a second prize, and one point for a third prize, in each ordinary class. In addition, three points will be allotted for Champion. In the event of two or more exhibitors securing an equal number of points the exhibitor gaining the greatest number of first prizes shall be the winner.

N/A

BRANGUS

C121 — BULL, born on or between 1st October, 1992 and 30th September, 1993 (over 12 months and not over 24 months).

- 1655 1 Mistivale Brangus Pty Ltd: MISTIVALE NOBLEMAN (P) MVM241 (MVRN241), 19/03/93, S: Settlement Point Generator (S) (A.I), D: Mistivale Lilly (P)

C122 — BULL, born on or between 1st October, 1990 and 30th September, 1992 (over 24 months and not over 48 months).

- 1656 N/A Martin R & M: BRANGALEE TURBO (A.I) 11201B2 (C1), 16/05/92, S: Weona Cochisee (P), D: Black Gold Perfect Bloom (E.T) (P) (A.I)
- 1657 1 Bri Brahman Stud: BRI ANDREW 11095B4 (91/27), 10/10/91, S: Weona Cochisee (P), D: Bri 8/73 (P)

CHAMPION BULL - Society Sash 1655



**C123 — HEIFER, born on or between 1st October, 1992 and 30th September, 1993 (over 12 months and not over 24 months).**

- 1658 **3** **Glenlee Pastoral:** GLENLEE MARY 319F934 (GL934), 05/08/93, S: Weona Cochisee (P), D: Coreen Serene (P)
- 1659 **Glenlee Pastoral:** GLENLEE PENNY 319F932 (GL932), 11/05/93, S: Weona Cochisee (P), D: Coreen Sweet Pea (P)
- 1660 **1** **Evans T J & L:** GREENLAWNS FRIDA 13914B1 (51), 28/10/92, S: Weona Cochisee (P), D: Greenlawns 11 (P)
- 1661 **2** **Evans T J & L:** GREENLAWNS ANGELINA 13916B1 (54), 23/10/92, S: Weona Cochisee (P), D: Greenlawns 9 (P)

**C124 — COW OR HEIFER, born on or between 1st April, 1989 and 30th September, 1992 (over 24 months and not over 66 months).**

- 1662 **1** **Mistivale Brangus Pty Ltd:** MISTIVALE MILLY 1699 (MVRL0233), 05/12/91, S: G.L.C Integrity 27/u, D: Capuchon

**CHAMPION COW OR HEIFER - Society Sash. 1662**

### MOST SUCCESSFUL EXHIBITOR

A Special Sash will be awarded to the most successful exhibitor providing there are three or more Exhibitors. Three points will be allotted for a first prize, two points for a second prize, and one point for a third prize, in each ordinary class. In addition, three points will be allotted for Champion. In the event of two or more exhibitors securing an equal number of points the exhibitor gaining the greatest number of first prizes shall be the winner.

**MISTIVALE BRANGUS PTY LTD**

## HIGHLAND

**C129 — BULL, born on or between 1st October, 1992 and 30th September, 1993 (over 12 months and not over 24 months).**

- 1663 **3** **Haworth D & J:** FERGUS OF INVERPOLLY 1792 (DJH2E), 06/09/93, S: Jock Of Inverpolly (E.T), D: Proiseag Of Inverpolly (E.T) *For Sale*
- 1664 **1** **Wilson W J:** JAMES OF CRUACHAN (E.T) 1326 (CRU2E), 26/01/93, S: Jock Of Cullerne (U.K), D: Mointeag Of Trelissick (N.Z)
- 1665 **2** **Anderson J & Mrs S:** ROCHESTER OF BULTARRA 1086 (JCAP32D), 20/11/92, S: Thomas Of Bultarra (E.T), D: Clarabelle Of Bultarra (E.T) *For Sale*

**C130 — BULL, born on or between 1st October, 1990 and 30th September, 1992 (over 24 months and not over 48 months).**

- 1666 **2** **Gostelow P & D & R & H Atchison:** BARON ADAIR OF RAHIL PARK 961 (RP3D), 05/06/92, S: Red Adair Of Rahil Park (E.T), D: Dunedin Lass Of Strathbogie
- 1667 **1** **French N:** MCDOUGALL OF GLENGARRY (A.I) 1376 (JWB31C), 03/04/91, S: Jock Of Cullerne (U.K), D: Niseag Of Glengarry *For Sale*

**CHAMPION BULL - Society Sash 1667**

**C131 — HEIFER, born on or between 1st October, 1992 and 30th September, 1993 (over 12 months and not over 24 months).**

- 1668 **Warde A & A:** LILLIAS OF AMARINA 1712 (AMA6EP), 18/08/93, S: Ian Of Amarina (A.I), D: Lillias 4Th Of Ardvorlich (A.I)
- 1669 **Wilson W J:** GAOLACH OF CRUACHAN (A.I) 1357 (CRUE9), 20/06/93, S: Gille Coir Of Pennygown (U.K), D: Mointeag Of Trelissick (N.Z)
- 1670 **1** **Wilson W J:** PEINTEAG OF CRUACHAN (E.T) 1329 (CRU1E), 23/01/93, S: Jock Of Cullerne (U.K), D: Mointeag Of Trelissick (N.Z)
- 1671 **3** **Gostelow P & D:** LURAG OF CRUACHAN (E.T) 1327 (CRU15D), 18/11/92, S: Jock Of Cullerne (U.K), D: Mointeag Of Trelissick (N.Z)
- 1672 **4** **Anderson J & Mrs S:** FLORA OF BULTARRA 1081 (JCA30D), 15/11/92, S: Thomas Of Bultarra (E.T), D: Maida Of Bultarra (E.T)
- 1673 **2** **French N:** PRINCESS EALASAIID OF GLENGARRY 1037 (JWB2D), 11/10/92, S: Abarrach Of Glengarry, D: Buidhe Of Trelissick (N.Z)

**C132 — COW OR HEIFER, born on or between 1st April, 1989 and 30th September, 1992 (over 24 months and not over 66 months).**

- 1674 **2** **Atchison R & Mrs H:** JOCELYN RUADH OF RAHIL PARK (A.I) 850 (RP1D), 23/03/92, S: Jock Of Cullerne (U.K), D: Heather Ruadh Of Rahil Park
- 1675 **1** **French N:** LOHCARRON OF MACQUARIE 630 (C10), 20/05/91, S: Trafalgar Undertaker (U.S.A), D: Iolanthe Of MacQuarie (A.I)
- 1676 **Haworth D & J:** EITAG OF INVERPOLLY (E.T) 1545 (DJHP3C), 25/01/91, S: Angus Og 2Nd Of Millerston (U.K), D: Ursula Of Auchnacraig (U.K) *For Sale*
- 1677 **3** **Stewart A McL & D K:** RIBHUNN OF ARDVORLICH (A.I) 681P (ASP72B), 01/10/90, S: Rhomanda's Umberto (Can), D: Rosalie 2Nd Of Ardvorlich *For Sale*

**CHAMPION COW OR HEIFER - Society Sash. 1670**

**SUPREME HIGHLAND EXHIBIT - Sash presented by the AUSTRALIAN HIGHLAND CATTLE SOCIETY INC. and the GLENLIVET TROPHY presented by SEAGRAM AUSTRALIA PTY. LTD. 1667**

### MOST SUCCESSFUL EXHIBITOR

A Special Sash will be awarded to the most successful exhibitor providing there are three or more Exhibitors. Three points will be allotted for a first prize, two points for a second prize, and one point for a third prize, in each ordinary class. In addition, three points will be allotted for Champion. In the event of two or more exhibitors securing an equal number of points the exhibitor gaining the greatest number of first prizes shall be the winner.

**N. FRENCH**



## PIEDMONTESE

C137 — BULL, born on or between 1st October, 1992 and 30th September, 1993 (over 12 months and not over 24 months).

No Entry

C138 — BULL, born on or between 1st October, 1990 and 30th September, 1992 (over 24 months and not over 48 months).

1678 **1** Cain K & Mrs: CLASSIC KRONUS (E.T) CLFM10 (M10), 31/03/92, S: Uranius, D: Pefkt426 *For Sale*

1679 **2** Cain K & Mrs: CLASSIC TARTARUS (E.T) CLFM11 (M11), 29/03/92, S: Uranius, D: Pefkt426 *For Sale*

CHAMPION BULL - Society Sash **1678**

C139 — HEIFER, born on or between 1st October, 1992 and 30th September, 1993 (over 12 months and not over 24 months).

1680 **1** Tutty E C & R M: TOANGHI PASHENS PROMISE (E.T) TRTFN001 (N001), 23/01/93, S: Iose, D: Miss Scarlet

C140 — COW OR HEIFER, born on or between 1st April, 1989 and 30th September, 1992 (over 24 months and not over 66 months).

No Entry

CHAMPION COW OR HEIFER - Society Sash. **1680**

MOST SUCCESSFUL EXHIBITOR **N/A.**

A Special Sash will be awarded to the most successful exhibitor providing there are three or more Exhibitors. Three points will be allotted for a first prize, two points for a second prize, and one point for a third prize, in each ordinary class. In addition, three points will be allotted for Champion. In the event of two or more exhibitors securing an equal number of points the exhibitor gaining the greatest number of first prizes shall be the winner.

## PINZGAUER

C145 — BULL, born on or between 1st October, 1992 and 30th September, 1993 (over 12 months and not over 24 months).

1681 **3** Hunt W & G: SHARBRE GLENDALE (A.I) (E.T) (H) 366 (HUNFN1), 08/08/93, S: R & B Red Raider, D: Retlaw Yogi (Imp)

1682 **2** The Lockwood Family Pty Ltd: LOCKWOOD LODGE NOSTRADAMUS (A.I) (E.T) 400 (LPLFN027), 22/06/93, S: Jack Oak (Imp), D: Retlaw Yvette (Imp)

1683 **1** Stoeckeler K: BAVARIA BARABAS (A.I) (H) 250 (KSTFM009), 15/10/92, S: Yukon (Imp), D: Rita

C146 — BULL, born on or between 1st October, 1990 and 30th September, 1992 (over 24 months and not over 48 months).

1684 **1** Stoeckeler K: BAVARIA BRUTUS (A.I) (H) 251 (KSTFM006), 02/09/92, S: Yukon (Imp), D: Goidl (Imp)

1685 **2** Walker B J: WARATAH MICHAEL (A.I) (H) 282 (BJWFM013), 18/08/92, S: Michael (Imp), D: Retlaw Yogi (Imp)

1686 **3** The Lockwood Family Pty Ltd: LOCKWOOD LODGE MONSENIOR (A.I) (E.T) 212 (LPLFM012), 05/05/92, S: Santos 11 (Imp), D: Retlaw Yvette (Imp)

CHAMPION BULL - Society Sash **1684**

C147 — HEIFER, born on or between 1st October, 1992 and 30th September, 1993 (over 12 months and not over 24 months).

1687 **2** The Lockwood Family Pty Ltd: LOCKWOOD LODGE NANCY 438 (LPLFN026), 18/06/93, S: Brookside Park Pedro (A.I), D: Lockwood Lodge Lannah Lock (A.I)

1688 **1** Smith J P & P J: BINDAREE MEANDER OAK (A.I) (E.T) (H) 303 (JPSFM012), 27/11/92, S: Kadet, D: Tracy Oak

C148 — COW OR HEIFER, born on or between 1st April, 1989 and 30th September, 1992 (over 24 months and not over 66 months).

1689 **1** The Lockwood Family Pty Ltd: LOCKWOOD LODGE MO (A.I) (E.T) 207 (LPLFM010), 29/03/92, S: Yukon (Imp), D: Retlaw Yolanda (Imp)

1690 **2** The Lockwood Family Pty Ltd: DIAMOND GOLDIE (IMP) 1001125 (GDS42A), 02/03/91, S: Diamond T Gordie, D: Diamond Kayley

1691 **3** Smith J P & P J: DIAMOND KELLY (IMP) 1000999 (GDS75Y), 08/04/89, S: Mr Kool, D: Miss Lek 9T

CHAMPION COW OR HEIFER - Society Sash.

**1689** MOST SUCCESSFUL EXHIBITOR

A Special Sash will be awarded to the most successful exhibitor providing there are three or more Exhibitors. Three points will be allotted for a first prize, two points for a second prize, and one point for a third prize, in each ordinary class. In addition, three points will be allotted for Champion. In the event of two or more exhibitors securing an equal number of points the exhibitor gaining the greatest number of first prizes shall be the winner.

**1. LOCKWOOD FAMILY PTY. LTD.**

**2. KSTOECKELER**

## WAGYU

C153 — BULL, born on or between 1st October, 1992 and 30th September, 1993 (over 12 months and not over 24 months).

No Entry

C154 — BULL, born on or between 1st October, 1990 and 30th September, 1992 (over 24 months and not over 48 months).

No Entry



**CHAMPION BULL - Society Sash**

C155 — **HEIFER**, born on or between 1st October, 1992 and 30th September, 1993 (over 12 months and not over 24 months).

No Entry

C156 — **COW OR HEIFER**, born on or between 1st April, 1989 and 30th September, 1992 (over 24 months and not over 66 months).

No Entry

**CHAMPION COW OR HEIFER - Society Sash.****MOST SUCCESSFUL EXHIBITOR**

A Special Sash will be awarded to the most successful exhibitor providing there are three or more Exhibitors. Three points will be allotted for a first prize, two points for a second prize, and one point for a third prize, in each ordinary class. In addition, three points will be allotted for Champion. In the event of two or more exhibitors securing an equal number of points the exhibitor gaining the greatest number of first prizes shall be the winner.

**WELSH BLACK**

C161 — **BULL**, born on or between 1st October, 1992 and 30th September, 1993 (over 12 months and not over 24 months).

1692 **3** **Treasure J S: BUDWEED CREEK VULCAN PH919** (BCV14), 11/09/93, S: Red Hill Onedin, D: Te Wahie Roda (Imp N.Z)

1693 **Douglass M & M: BLACKWATER PARK VIZARD AF** (BPV9), 30/08/93, S: Blackwater Park Theodore, D: Blackwater Park Symphony

1694 **2** **Treasure J S: BUDWEED CREEK VANCE PH906** (BCV15), 01/08/93, S: Red Hill Onedin, D: Blackwater Park Patsy

1695 **Douglass M & M: BLACKWATER PARK VICTOR PH893** (BPV01), 29/06/93, S: Blackwater Park Revolution, D: Blackwater Park Starfern

1696 **1** **Delaney P J & A T: BLACKWATER PARK ULYSSES PH814** (BPU20), 12/10/92, S: Blackwater Park Quaestor, D: Blackwater Park Roxanne

C162 — **BULL**, born on or between 1st October, 1990 and 30th September, 1992 (over 24 months and not over 48 months).

1697 **1** **Treasure J S: BUDWEED CREEK UNGULATA PH765** (BCU52), 14/09/92, S: Kakenui Patriarch, D: Tawa Flat Roelina

1698 **3** **Douglass M & M: BLACKWATER PARK UBUMBA PH813** (BPU04), 23/08/92, S: Blackwater Park Quaestor, D: Red Hill Odeer

1699 **2** **Douglass M & M: BLACKWATER PARK THEODORE PH668** (BPT1), 14/09/91, S: Blackwater Park Quaestor, D: Red Hill Odeer

**CHAMPION BULL - Society Sash**

1697

C163 — **HEIFER**, born on or between 1st October, 1992 and 30th September, 1993 (over 12 months and not over 24 months).

1700 **1** **Douglass M & M: BLACKWATER PARK VICTORIA PH895** (BPV03), 13/09/93, S: Blackwater Park Quaestor, D: Red Hill Odeer

C164 — **COW OR HEIFER**, born on or between 1st April, 1989 and 30th September, 1992 (over 24 months and not over 66 months).

1701 **Jones G S: BLACKWATER PARK UNEEDA PH882** (BPU4), 07/09/92, S: Blackwater Park Quaestor, D: Te Wahie Lise (Imp N.Z)

1702 **Douglass M & M: BLACKWATER PARK TANTHEA PH784** (BPT10), 29/10/91, S: Blackwater Park Quaestor, D: Red Hill Opium

1703 **3** **Jones G S: BLACKWATER PARK TRANCET PH791** (BPT16), 28/10/91, S: Blackwater Park Quarterstaff, D: Tawa Flat Lisa

1704 **2** **Delaney P J & A T: BLACKWATER PARK TERISA PH786** (BPT20), 02/10/91, S: Blackwater Park Quaestor, D: Te Wahie Leonie (Imp N.Z.)

1705 **1** **Douglass M & M: BLACKWATER PARK TYLISSA PH785** (BPT14), 29/09/91, S: Blackwater Park Quaestor, D: Tawa Flat Kerry

**CHAMPION COW OR HEIFER - Society Sash.**

1705

**MOST SUCCESSFUL EXHIBITOR**

A Special Sash will be awarded to the most successful exhibitor providing there are three or more Exhibitors. Three points will be allotted for a first prize, two points for a second prize, and one point for a third prize, in each ordinary class. In addition, three points will be allotted for Champion. In the event of two or more exhibitors securing an equal number of points the exhibitor gaining the greatest number of first prizes shall be the winner.

M &amp; M DOUGLASS

**MANDALONG SPECIALS**

C169 — **BULL**, born on or between 1st October, 1992 and 30th September, 1993 (over 12 months and not over 24 months).

No Entry

C170 — **BULL**, born on or between 1st October, 1990 and 30th September, 1992 (over 24 months and not over 48 months).

No Entry

**CHAMPION BULL - Society Sash**

C171 — **HEIFER**, born on or between 1st October, 1992 and 30th September, 1993 (over 12 months and not over 24 months).

No Entry



C172 — COW OR HEIFER, born on or between 1st April, 1989 and 30th September, 1992 (over 24 months and not over 66 months).

No Entry

CHAMPION COW OR HEIFER - Society Sash.

### MOST SUCCESSFUL EXHIBITOR

A Special Sash will be awarded to the most successful exhibitor providing there are three or more Exhibitors. Three points will be allotted for a first prize, two points for a second prize, and one point for a third prize, in each ordinary class. In addition, three points will be allotted for Champion. In the event of two or more exhibitors securing an equal number of points the exhibitor gaining the greatest number of first prizes shall be the winner.

## ANY OTHER RECOGNISED BEEF BREED *Judged Separately.*

C177 — BULL, born on or between 1st October, 1992 and 30th September, 1993 (over 12 months and not over 24 months).

1706 *2* Dewberry S L: TARENDAISE ADAM (TEA001), 12/09/93, S: Mr Cattilac A43, D: Miss Bar None Z006 (Tarentaise)

1707 *1* Merrigrange Pty Ltd: MERRIGRANGE OLYMPIC N122 (A.I) 8645 (MGGN122), 08/07/93, S: Red New Lodge Olympic 11X, D: Jillangolo Red Roborg C148 (Red Angus)

1708 *1* Dewberry S L: TARENDAISE GENERAL (TEAM002), 10/12/92, S: Big M Governor, D: Miss Bar None Z024 (Tarentaise) *For Sale*

1709 *1* Grice J & A: RAVENSWOOD MARCO POLO 8081A (RW24), 21/10/92, S: Nosila Allan (A.I), D: Nosila Anna (British White)

C178 — BULL, born on or between 1st October, 1990 and 30th September, 1992 (over 24 months and not over 48 months).

No Entry

CHAMPION BULL - Society Sash

C179 — HEIFER, born on or between 1st October, 1992 and 30th September, 1993 (over 12 months and not over 24 months).

1710 *2* Merrigrange Pty Ltd: MERRIGRANGE RED DOLLY N178 (E.T) (A.I) 8648 (MGGN178), 11/09/93, S: Red Island Bernmar 1U, D: Jillangolo Red Licene C90 (Red Angus)

1711 *1* Merrigrange Pty Ltd: MERRIGRANGE RED N117 (A.I) 8644 (MGGN117), 24/07/93, S: Red New Lodge Olympic 11X, D: Jillangolo Red K120 (Red Angus)

1712 *1* Wirrilda Lodge: HEITIKI LUCINDA HB71000 (LL900), 05/04/93, S: Heitiki JamacAn (S), D: Heitiki Imogene (P) (Droughtmaster)

1713 *1* Grice J & A: ROBINCLIFF GORGEOUS (TW) 66187A (WM20), 03/02/93, S: Nehlerien Colonial Boy (A.I), D: Robincliff Dori (A.I) (British White)

1714 *1* Dewberry S L: TARENDAISE EVE (TEAM003), 10/12/92, S: Big M Governor, D: Miss Bar None Z024 (Tarentaise)

C180 — COW OR HEIFER, born on or between 1st April, 1989 and 30th September, 1992 (over 24 months and not over 66 months).

1715 *1* Grice J & A: NOSILA ABY (A.I) 66255A (N822), 01/05/91, S: Wispers Bay Rum (Imp U.K), D: Nosila Addie (British White)

CHAMPION COW OR HEIFER - Society Sash.

### MOST SUCCESSFUL EXHIBITOR

A Special Sash will be awarded to the most successful exhibitor providing there are three or more Exhibitors. Three points will be allotted for a first prize, two points for a second prize, and one point for a third prize, in each ordinary class. In addition, three points will be allotted for Champion. In the event of two or more exhibitors securing an equal number of points the exhibitor gaining the greatest number of first prizes shall be the winner.

## DUAL PURPOSE BREED

Judging of Dairy Shorthorns will commence at 9.00 a.m., Thursday, 22nd September on the Bonlac Lawn.

## Section 30 - DAIRY SHORTHORN

### PRIZE MONEY

Unless otherwise stated, the prizes in each class are: First, \$11; Second, \$5; Third, \$2.

The DAIRY SHORTHORN ASSOCIATION OF AUSTRALIA has donated a sum of \$60 towards the prize money, in classes D007 and D008 and a \$30 Trophy in Class D017.

D001 — BULL, born on or between 1st June, 1993, and 30th September, 1993.

1716 *1* Graham E J & K R: ELMSWOOD PARK GRENADIER 42233A (KRGG12), 26/08/93, S: Elmswood Park Stockman (A.I), D: Elmswood Park Gemstone *For Sale*

D002 — BULL, born on or between 1st February, 1993, and 31st May, 1993.

No Entry

D003 — BULL, born on or between 1st September, 1992, and 31st January, 1993.

No Entry

JUNIOR CHAMPION DAIRY SHORTHORN BULL - Society's Sash for the Best Bull born on or after 1st September, 1992 and Trophy presented by MR AND MRS. N. FRY.

1716 *1* RESERVE JUNIOR CHAMPION DAIRY SHORTHORN BULL - Society Sash. *N/A*



**D004 — BULL, born on or between 1st April, 1992, and 31st August, 1992.**

1717 **Fry N R & L M: TURRAMURRA VISCOUNT WILDEYES (A.I) 18074A (NRFF3), 19/07/92, S: Lubra Bend Viscount Wildeyes 22Nd, D: Lubra Bend Gloria 75Th**

1718 **Iskov A & Son: MORELLA ROSEBOY 6TH (P) 18102A (IF10), 12/07/92, S: Morella Roseman 3Rd (A.I) (P), D: Morella Pearl 407Th (P) For Sale**

**D005 — BULL, born on or between 1st July, 1991, and 31st March, 1992.**

1719 **Iskov A & Son: MORELLA ENVOY 2ND (P) 18067A (IE24), 26/09/91, S: Morella Roseman 4Th (A.I) (P), D: Morella Jewel 91St (P)**

**D006 — BULL, born on or before 30th June, 1991.**

1720 **Larmour W A: LONG VIEW CUMULUS (PH) 18011A (LVD3), 21/09/90, S: Elmswood Park Stockman (A.I), D: Mount View Kate 86Th (P) For Sale**

**SENIOR CHAMPION DAIRY SHORTHORN BULL - Society Sash for the Best Bull born on or before 31st August, 1992. 1717**

**RESERVE SENIOR CHAMPION DAIRY SHORTHORN BULL - Society Sash. 1718**

**GRAND CHAMPION DAIRY SHORTHORN BULL, any age - Society Sash, and Trophy presented by the PRESIDENT of the DAIRY SHORTHORN ASSOCIATION OF AUSTRALIA, Mr. S. Clarke. 1717**

**D007 — COW, born on or before 30th June, 1989 (in milk). Prizes: \$26, \$15, \$7.**

1721 **Iskov A & Son: MORELLA PEARL 381ST (TW) (P) 39273A (I311), 30/07/86, S: Morella Poll Stockman 20Th (P), D: Morella Pearl 235Th**

**D008 — COW, born on or between 1st July, 1989, and 30th June, 1991 (in milk). Prizes: \$26, \$15, \$7.**

1722 **Douglas M & I: TUERONG GAY PEARL 10TH 41369C (DD2), 20/08/90, S: Morella Roseman (Ph), D: Tuerong Gay Pearl 4Th**

1723 **Iskov A & Son: MORELLA PEARL 430TH (P) 41255A (ID11), 27/06/90, S: Morella Roseman 3Rd (A.I) (P), D: Morella Pearl 384Th (Tw) (P)**

**D009 — HEIFER, born on or between 1st July, 1991, and 31st March, 1992 (in milk).**

1724 **Graham E J & K R: ELMSWOOD PARK MOLLY 17TH (A.I) 41992A (KRGF9), 25/03/92, S: Strathburn Barrington Major 3Rd, D: Elmswood Park Molly 10Th**

1725 **Douglas M & I: TUERONG JUST ADA (A.I) 41613A (DE7), 01/09/91, S: Henshallbrook Premier (Chb), D: Morella Pearl 397Th (A.I) (P)**

1726 **Larmour W A: LONG VIEW MELBA (PH) 41639A (LVE3), 29/08/91, S: Long View Aristocrat (A.I) (Ph), D: Boonah Melba 28Th For Sale**

**D010 — COW, born on or before 30th June, 1989 (in calf).**

1727 **Larmour W A: RAVENSWOOD PARK RHODODENDRON 7TH 39470A (RQ22), 26/09/86, S: Boonah Premier 10Th, D: Mount View Rhododendron 31St**

**D011 — COW, born on or between 1st July, 1989, and 30th June, 1991 (in calf).**

1728 **Douglas M & I: TUERONG LADY MELBA 5TH 41000A (DC2), 27/09/89, S: Tuerong Blue Stockman, D: Tuerong Lady Melba 3Rd**

**D012 — HEIFER, born on or between 1st July, 1991, and 31st March, 1992 (in calf).**

1729 **Douglas M & I: TUERONG BEAUTY 2ND 41611A (DE1), 07/08/91, S: Morella Roseman (Ph), D: Tuerong Beauty (Ph)**

**SENIOR CHAMPION DAIRY SHORTHORN COW OR HEIFER - Society Sash and \$50 trophy presented by F.J. CLAYTON & SON, for the Best Cow or Heifer born on or before 31st March, 1992. 1723**

**RESERVE SENIOR CHAMPION DAIRY SHORTHORN COW OR HEIFER - Society Sash. 1721**

**D013 — HEIFER, born on or between 1st April, 1992, and 30th September, 1992 (in milk).**

1730 **Douglas M & I: TUERONG J.N. BIDDY 3RD (A.I) 41898C (DF2), 06/08/92, S: Strathburn Barrington Major 3Rd, D: Tuerong J.N. Biddy**

**D014 — HEIFER, born on or between 1st April, 1992, and 30th September, 1992 (not in milk and not necessarily in calf).**

1731 **Iskov A & Son: MORELLA DUCHESS 38TH (PH) 41977A (IF27), 19/09/92, S: Morella Roseman 3Rd (A.I) (P), D: Morella Duchess 33Rd (Ph)**

1732 **Douglas M & I: TUERONG GAY PEARL 11TH 41902B (DF7), 11/09/92, S: Tuerong Gheal, D: Tuerong Gay Pearl 10Th**

1733 **Douglas M & I: TUERONG LADY MELBA 6TH 41899A (DF4), 20/08/92, S: Morella Roseman (Ph), D: Tuerong Lady Melba 3Rd**

1734 **Iskov A & Son: MORELLA JEWEL 109TH (P) 41874A (IF14), 14/08/92, S: Morella Roseman 3Rd (A.I) (P), D: Morella Jewel 91St (P)**

**D015 — HEIFER, born on or between 1st October, 1992, and 31st December, 1992.**

**No Entry**

**D016 — HEIFER, born on or between 1st January, 1993, and 30th June, 1993.**

1735 **Graham E J & K R: ELMSWOOD PARK PEARL 20TH 42226A (KRGG8), 16/04/93, S: Elmswood Park Stockman (A.I), D: Elmswood Park Pearl 6Th**

1736 **Fry N R & L M: TURRAMURRA LADY 80TH 42038A (NRFG6), 19/03/93, S: Willow Park Darlington Airdrie 19Th, D: Turramurra Lady 63Rd (A.I)**

1737 **Graham E J & K R: ELMSWOOD PARK CLARET 5TH 42221C (KRGG1), 10/03/93, S: Elmswood Park Stockman, D: Elmswood Park Claret**



**JUNIOR CHAMPION DAIRY SHORTHORN HEIFER** - Society Sash for the Best Heifer born on or after 1st April, 1993 and Trophy donated by the **WILSON FAMILY, "BLUE HILLS", BOORT, VIC** 1736

**RESERVE JUNIOR CHAMPION DAIRY SHORTHORN HEIFER** - Society Sash. 1734

**GRAND CHAMPION DAIRY SHORTHORN COW OR HEIFER, any age** - Society Sash, and a trophy valued at \$70 presented by **YULLUNDY PASTORAL CO.** 1723

A **SILVER ROSE BOWL**, presented in 1971 by the **SHORTHORN SOCIETY OF THE UNITED KINGDOM OF GREAT BRITAIN AND IRELAND**, to commemorate the Golden Jubilee of the Dairy Shorthorn Association of Australia, will be awarded to the exhibitor of the Grand Champion Dairy Shorthorn Cow or Heifer. The Trophy to be competed for in perpetuity and the winning animal and the exhibitor's name to be engraved on it each year. The Trophy to remain the property of the Dairy Shorthorn Association of Australia.

**D017 — \* BEST VESSEL**, (cow or heifer to be of good breed type). Competition is limited to animals exhibited in the ordinary classes and the Judge may order the exhibits to be milked dry before making the final award.

1738 2 Douglas M & I

1739 3 Douglas M & I

1740 1 Iskov A & Son

1741 Larmour W A

Winner or Class D017 will receive a trophy valued at \$50 presented by the **DAIRY SHORTHORN ASSOCIATION OF AUSTRALIA**.

**D018 — \* COW AND HER DAUGHTER**, any age owned by the one exhibitor. Competition is limited to animals exhibited in the ordinary Classes. NOTE - Only one combination of cow and daughter can compete.

1742 1 Douglas M & I

Winner of Class D018 will receive the **TUERONG** trophy, presented by M. & I. DOUGLAS.

**D019 — \* GROUP PRIZES**: Three females by the same sire, not necessarily bred by exhibitor. The name of the sire to be given on the entry form. Competition is limited to animals exhibited in the ordinary classes. Prizes: \$9, \$5, \$2.

1743 2 Douglas M & I: GROUP BY MORELLA ROSEMAN (PH) (A.I)

1744 1 Iskov A & Son: GROUP BY MORELLA ROSEMAN 3rd (A.I) (P)

**D020 — \* GROUP PRIZES**: One male and two females, any age, bred by the exhibitor. Competition for these prizes is limited to animals exhibited in ordinary classes. Prizes: \$9, \$5, \$2.

1745 1 Iskov A & Son



# Welcome to Melbourne's new radio station!



Glenn Miller



Nat King Cole



# Magic

## 693 AM

Unforgettable songs from the 40s, 50s and 60s



Connie Francis



Louis Armstrong



Perry Como



Johnny Young

It's bright. It's lively. It's warm and friendly. It's Melbourne's exciting new AM station with unforgettable songs from the 40s, 50s and 60s. Presented by some of Australia's favourite names: Johnny Young at Breakfast. John O'Donnell on Morning, Mark Carter in the Afternoon and Brendan McGreal at night. All your favourite songs.

All your favourite friends. Tune to Magic 693AM.

## 1st on the dial for football

Melbourne's best football coverage with Ian Major.

Dwayne Russell and Allan Jeans with special comments by Matt Rendell, Barry Round and Trevor Barker and Ricky Nixon. Saturdays and Sundays, noon to 6pm.

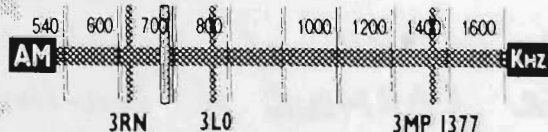



## Section 31 - CLEANEVENT BEEF CATTLE HANDLER'S COMPETITION

This competition will be conducted with the assistance of members of The Victorian Stud Beef Cattle Breeders Association.

Awards will be presented to the Handlers who best prepare an animal for the Show Ring, attention being given to the manner in which it is brought before the judges.

The prizemoney in this section is presented by CLEANEVENT PTY. LTD.

**JUNIOR PRIZES:** For each section First, Society's inscribed Pewter Tankard, and \$60; Second, Society's inscribed Pewter Tankard and \$20; Third, Society's inscribed Pewter Tankard and \$10. (S297-S299)

**SENIOR PRIZES:** First, Society's inscribed Pewter Tankard, \$100 and an Australian Country Style subscription valued at \$55; Second, Society's inscribed Pewter Tankard and \$50; Third, Society's inscribed Pewter Tankard and \$25. (S300-S302)

### CONDITIONS OF ENTRY AND JUDGING

1. The handler must have the written permission from the owner of the animal to be paraded. (Provision for this is on entry form)
2. Each handler will be assessed for Showmanship, Animal/Handler Relationship, Preparation of Animal, Cleanliness of Gear and Suitability of Animal.
3. It is recommended that Handlers under the age of 18 years prepare a Heifer.
4. A white coat or uniform recognised by the R.A.S.V. Limited must be worn by the handler when parading his/her animal.
5. Judging for the Senior award will take place in the WFI Ring, at 8.30 a.m. (unless otherwise provided) on Sunday, 25th September, 1994.
6. Judging for the Junior award will take place in the WFI Ring, at 9.00 a.m. (unless otherwise provided) on Sunday, 25th September, 1994.

### ENTRY FREE.

Entries close with Cattle Superintendent at 4.30 p.m. Friday, 23rd September, 1994. Entries must be made on the entry form available.

## CLASS 19

Handler under 21 years of age on judging day. This class will be divided into 3 sections, equal in number, using age of entrants to determine number in each section.

## CLASS 20

Handler 21 years and over on judging day.

A Special voucher presented by VICTORIAN POLL HERS will be awarded to the HIGHEST ribbon award given to a handler under the age of 21 years leading a Poll Hereford. 1st or 2nd placing - \$50 voucher, 3rd, 4th or 5th placing - \$20 voucher.

If Section 31 is split into 2 or 3 age groups vouchers will be given in each age group as above.

A \$10 voucher will be given as an encouragement award to all Leaders of Poll Herefords. (Vouchers will be presented on Judging Day by a representative of Victorian Poll Hers).

19A. Born b/w 1980 and 1984

1. JACQUI HALL of Mooroonpa
2. DEARNA MCKAY of Eltham North.
3. MEGAN CALLUS of Wolkert.

19B. Born b/w 1978 and 1979

1. SANDRA FRENCH of Yeovale, NSW.
2. ALISTER LARMOUR of Charlton.
3. ROSS WILSON of Maffra.

19C. Born b/w 1974 and 1977

1. LOCHE BINTING of Molong, NSW.
2. STEVE BELLCHAMBERS of Holden Hill, SA.
3. SCOTT MYERS of Kialla Central

20. OVER 21 Y.O.

1. ASHZEIGH MICHAEL of Leongatha.
2. ANDREW HENDRICKS of Bayswater.
3. KIM HAYWOOD of Elbow Valley, Qld.



## EXHIBITORS

## BEEF SHORTHORN

- Aitken M R & C L, Old Boorowa Road, Cowra NSW 2794 - 174  
 Ashley Justice D, 6 Kasouka Road, Camberwell Vic 3124 - 161, 162  
 Bowen G E, Rothes Road, Little Hampton Vic 3458 - 160, 178, 221  
 Burke J & M P, Golden Valley, Forbes Road, Cowra NSW 2794 - 176, 188, 203, 215, 222  
 Duffy Miss M A, Koort Koort Nong, R.M.B. 1415, Camperdown Vic 3260 - 175, 200, 201, 205, 216, 223, 228  
 Falls R T & Y E & Sons, Malton, Finley NSW 2713 - 166, 182, 190, 198, 206, 209, 217, 224  
 Hall J G & J A, Oakton, Wallendbeen NSW 2588 - 210  
 Headon Mrs J J & D W Spencer, 555 South Gippsland Highway, Hampton Park Vic 3976 - 208, 225  
 Loane A & S & D & M Spencer, 555 South Gippsland Highway, Hampton Park Vic 3976 - 194  
 Lukies S R & J B, Chapelfields, Katamatite Vic 3649 - 170, 195, 197, 212, 218  
 McDonald Bros, Lochaber, P.O. Box 108, Mortlake Vic 3272 - 179, 185, 229  
 Mills P A & W F, 10 Polwarth Crescent, Belmont Vic 3216 - 172  
 Morris P R & D L & Sons, Heskett, Mayrung, Via Deniliquin NSW 2710 - 164, 202, 204, 211  
 Peterson K S, Bolinda Vale, Deniliquin NSW 2710 - 169, 173, 177, 186, 187, 189, 192, 199, 219, 226, 230  
 Shannon Mrs C, 4 Douglas Court, Riddells Creek Vic 3431 - 163, 180, 207  
 Swan A, S, L, J A & J E, R S D Murraydale, Via Swan Hill Vic 3586 - 167, 168, 191, 196, 214, 220, 231  
 Twomey N & W, Belle-Vue, Toolleen Vic 3551 - 165, 171, 181, 183, 184, 227  
 Williamson L N, Gairnshiel R M B 222, Carisbrook Vic 3464 - 193, 213

## SHORTHORN

- Balderstone Pastoral Co, R M B 8740, Wannon Vic 3301 - 248, 262, 276, 278, 291, 306, 315, 324  
 Chatswood Park, R M B 2175, Tatura Vic 3616 - 252  
 Chatswood Park & Elsa Park, R M B 2175, Tatura Vic 3616 - 294  
 Crilly J A & J E, R S D 1400, Warrenbayne Vic 3670 - 268, 296  
 Crotty B & Y M & Son, Brimbank, 1337 Stumpy Gully Road, Moorooduc Vic 3933 - 233, 256, 284, 287, 290, 299  
 Edyvean K W, R M B 136 Old Narrandera Road, Wagga Wagga NSW 2650 - 250, 271, 275  
 F & A Syndicate, C/- R M B 2175, Tatura Vic 3616 - 239  
 Job N H & S E, Marellan, Cumnock NSW 2867 - 236, 245, 249, 274, 307, 316  
 Johnson K G & L H, P M B 77, Keith SA 5267 - 238, 254, 264, 281, 308, 317, 325  
 Kelso Partnership, Kelso Park, R M B 2330, Tatura Vic 3616 - 257, 258, 279, 292, 301, 309, 326  
 Killmister J J, R M B 2018, Picola Vic 3639 - 235, 237, 286, 289

- Marellan Pastoral Company, Marellan, Cumnock NSW 2867 - 234, 240, 242, 246, 253, 260, 282, 293, 310, 318, 319, 327  
 Marrington Past Co & G & L Spry, Ardlui, R M B 931, Albury Road, Wagga NSW 2650 - 304  
 McKay Bros, Marschay, R M B 1492, Creswick Vic 3363 - 251, 261, 277, 288, 311, 320, 328  
 Sadler F G, Hillcrest Park, R M B 4207, Cobden Vic 3266 - 232, 269, 273, 283, 300, 312, 321  
 Schmitt J F & M R, Locherne, Dunedoo Road, Wellington NSW 2820 - 255  
 Spry G J & L L, Ardlui, R M B 931, Albury Road, Wagga NSW 2650 - 259, 297  
 Steer F H, Tuppal Road, Finley NSW 2713 - 247, 265, 266, 270, 298, 302, 313, 322, 329  
 Williams K A & E M, Polldale, M S-2, Dubbo NSW 2830 - 263, 303  
 Williamson L N, Gairnshiel, R M B 222, Carisbrook Vic 3464 - 243, 295  
 Williams K & E & J Perfrement, Polldale, M S-2, Dubbo NSW 2830 - 305  
 Withers I A S, Exmoor, P M B 236, Naracoorte SA 5271 - 241, 244, 267, 272, 280, 285, 314, 323, 330

## HEREFORD

- Academy Hereford Stud, Trevanion, Roseneath Lane, Armidale NSW 2350 - 362, 377, 486  
 Armour D J & S L, Bona Vista Road, Via Warragul Vic 3820 - 356, 372, 465, 476  
 Armour D J & S L & Courallie, Bona Vista Road, Via Warragul Vic 3820 - 382  
 Awongabong Hereford Stud, Po Box 28, Urbenville NSW 2475 - 347  
 Awongabong & P & N Rogers, Po Box 28, Urbenville NSW 2475 - 402  
 Bellwyn Pastoral Company, Bellwyn, Coleraine Vic 3315 - 350, 409  
 Brenair Park Pty Ltd, R M B 4450 Dingee Road, Rochester Vic 3561 - 352, 368  
 Brown T P & P M, R M B 6535, Old Sale Road, Shady Creek Vic 3820 - 364, 411  
 Coora Partnership, Coora, Hotspur Vic 3303 - 399, 400, 406, 407  
 D S F Hereford Stud, R M B 2041A Boyes Road, Wodonga Vic 3690 - 339, 340  
 Dai Maru Hereford Stud, R M B 8310, Bethanga Vic 3691 - 388  
 Dooliebeal Herefords, Stewarts Road, Mt Duneed Vic 3216 - 355, 380  
 Duddy R A, Alkoomie, Willow Tree NSW 2339 - 351, 449, 466, 477, 487  
 Glendana Park Hereford Stud, P O Box 97, Riddells Creek Vic 3431 - 394, 450, 488  
 Grogalong Partnership, Dunraven, Woomargama NSW 2644 - 379, 426  
 Gunyah Stud Partnership, Gunyah, Cooma NSW 2630 - 337, 342, 375, 384, 387, 420, 423, 467, 478, 489  
 Haling R H & L G, Lanark, Loomberah NSW 2340 - 404, 444, 479  
 Hewitt /Courallie/Racovilis, C/- P O Box 59, Queenscliff Vic 3225 - 458



Hughmore Securities Pty Ltd, Rochford Farm, Rochford Vic  
3442 - 341, 353, 354, 383, 385, 412, 415, 431, 433, 464,  
468, 480, 490

Hurlame Pty Ltd, Greendale, Uranquinty NSW 2652 - 331

Hurley J K, Vena Park, Wallabadah NSW 2343 - 366

Johnston J E & Sons, C/- 14 Riverside Crescent, Flowerdale Vic  
3658 - 456

Kee J W & Mrs M, Banyula, R M B 4500, Yarram Vic 3971 -  
416

Lancaster Hereford Stud, Ryan Road, Lancaster Vic 3620 - 346,  
370, 373, 395, 469, 491

Lancaster & Academy Studs, Ryan Road, Lancaster Vic 3620 -  
396

Legge R B, P O Box 25, Cudal NSW 2864 - 335, 417

Lonestar Stud & Rowan Park Past., P O Box 786, Warragul Vic  
3820 - 436

Lumb G R & P M, P O Box 386, Cremorne NSW 2090 - 392,  
397, 437, 448, 454, 462, 470, 492

Mcdonald J S & J N, P O Box 59, Queenscliff Vic 3225 - 463

Moncrieff G & C, R M B 7534, Bairnsdale Vic 3875 - 434, 439,  
452

Myrallie Herefords, P O Box 239, Singleton NSW 2330 - 376

Neilson G & H, P O Box 187, Canowindra NSW 2804 - 332,  
422, 432, 445, 446

Noorilim Park Hereford Stud, Noorilim Park, Arcadia Vic 3613  
- 365, 457, 493

Paton Pastoral Co, Ardonachie, MacArthur Vic 3286 - 413

Ravenshead Pty Ltd, Dunraven, Woomargama NSW 2644 - 333,  
344, 348, 360, 363, 391, 393, 421, 471, 481, 494

Red Hill Hereford Stud, Palmerston, Armidale NSW 2350 - 371,  
441, 495

Red Hill Stud & G Rennie, C/- Palmerston, Armidale NSW 2350  
- 405

Red Hill Stud & Rowen Park Past, Palmerston, Armidale NSW  
2350 - 443

Smithston Farms Pty Ltd, Strathmore, Grahams Valley, Glencoe  
NSW 2365 - 451

Sykes R J & H R, P O Box 170, Bairnsdale Vic 3875 - 336, 369,  
378, 381, 435, 455, 472, 482, 496

Tondara Hereford Stud, P O Box 166, Urana NSW 2645 - 345,  
349, 374, 386, 401, 425, 453, 473, 497

Warrook Pty Ltd, South Gippsland Highway, Monomeith Vic  
3984 - 334, 361

Weblyn Pastoral Co, P O Box 319, McLaren Vale SA 5171 -  
359, 367, 403, 408, 410, 428, 429, 474, 483, 498

Western District Pastoral, Yarram Park, Willaura Vic 3379 -  
357, 389, 414, 419, 430, 475, 484, 499

Whykes R G & M J, P O Box 631, Morwell Vic 3840 - 338,  
358, 390, 418, 442, 447

Widgiewa Hereford Stud, Turee Station, Coolah NSW 2843 -  
459, 460, 485

Widgiewa Pastoral Co & R A Duddy, Turee Station, Coolah  
NSW 2843 - 438, 461

Wood P G & J A, Box 1289, Mt Gambier SA 5290 - 398, 424,  
427

Yendro Hereford Stud, P O Box 187, Canowindra NSW 2804 -  
343, 440

## POLL HEREFORD

Ballancelea Holdings Pty Ltd, Tintagel, Ballancelea Road, Ceres  
Vic 3221 - 522, 581, 590

Barlu Holdings Pty Ltd, C/- Kendall Park, Wantabadgery NSW  
2650 - 577

Berkeley M D & A C, 21 Selborne Road, Toorak Vic 3142 -  
516, 539, 546, 570, 575, 589, 606, 608, 615, 625

Berkeley M & A & Rhon Rae Prod., 21 Selborne Road, Toorak  
Vic 3142 - 528

Bowman B & M, C/- P O Box 63, Bundanoon NSW 2578 - 588

Boyall D B, Pleasant Banks, Yarck Vic 3719 - 500, 510

Boyall D B & Doonbiddie Pty Ltd, Pleasant Banks, Yarck Vic  
3719 - 613

Brenair Park Pty Ltd, R M B 4450, Dingee Road, Rochester Vic  
3561 - 512, 545

Brumby Ms Sue, Bellwyn, Coleraine Vic 3315 - 527, 631

Callaghan J J, P O Box 87, Kilmore Vic 3764 - 561

Callaghan J J & N & A Gabler, P O Box 87, Kilmore Vic 3764  
- 604

Doonbiddie Wonderview Pty Ltd, P O Box 63, Bundanoon NSW  
2578 - 502, 520, 542, 558, 584, 616, 626

Doonbiddie & Tirranna Park, P O Box 63, Bundanoon NSW  
2578 - 579

Ellis J, P O Box 2077, Shepparton Vic 3630 - 534

Glen Goulburn Poll Herefords, Hendon Park, 25 Vearing's Road,  
Epping Vic 3076 - 563, 591

Grylls E J, C/- S Kallady, Nyora Road, Poowong Vic 3988 -  
504, 523, 574, 585, 595, 605, 609, 617, 621

Grylls E J & Margfred Park, C/- S Kallady, Nyora Road,  
Poowong Vic 3988 - 586

Harrison K & J, 62 Kingslangley Road, Greenwich NSW 2065 -  
525, 559

Hawkins C & V, Mt Raven Stud, Mountain Creek, Via Culcairn  
NSW 2660 - 506, 514, 519, 540, 541, 553, 562

Hawkins C & V & P Cations, Mt Raven Stud, Mountain Creek,  
Via Culcairn NSW 2660 - 567

Hawkins, K & C, Noonameena, Holbrook NSW 2644 - 508, 547,  
554, 568, 576, 592, 594, 618, 622, 623, 627

Hedger G & K & K & J Harrison, P O Box 77, Culcairn NSW  
2660 - 560

Hicks A & A, Annandayle South, Holbrook NSW 2644 - 529,  
565, 599

Hicks T F, Goulburn Valley Highway, Kialla West Vic 3610 -  
549

Hodges Miss K, Leonards Road, Lilydale Vic 3140 - 515

Hurley Ms H M & Ms J R Hodgins, R M B 2285, Benalla Vic  
3673 - 507, 509

Jago D G, 18 Maughan Parade, North Balwyn Vic 3104 - 572,  
573

Karlee Poll Herefords, Karlee, Pudman Lane, Blakney Creek, Via  
Dalton NSW 2581 - 503, 526, 550

Langlands N K, Kendall Park, Wantabadgery NSW 2650 - 537,  
600

Leaford Poll Hereford Stud, Leaford, Parkville NSW 2337 - 517,  
532, 538, 544, 551, 555, 578

Lord P J H & S A, C/- Kendall Park, Wantabadgery NSW 2650  
- 513

Mallee Park Poll Hereford Stud, Box 252, Mooroopna Vic 3629  
- 535, 543, 556, 569, 619, 628

Mandalong Investments Pty Ltd, Mandalong Park, Mamre Road,  
Erskine Park NSW 2759 - 614



Mandalong Studs & J & B Hodges, Mandalong Park, Mamre Road, Erskine Park NSW 2759 - 612  
 Mansfield T, P O Box 383, Wyong NSW 2259 - 501, 505, 518, 524, 533  
 Mansfield T & Evesham, P O Box 383, Wyong NSW 2259 - 530  
 Margfred Park, P O Box 2077, Shepparton Vic 3630 - 511, 531, 536, 557, 564, 580, 582, 587, 596, 597, 603, 620, 624, 629  
 Margfred Pk/Grylls/Debarry/Keech, P O Box 2077, Shepparton Vic 3630 - 611  
 Margfred Park/Merawah/Kidman, P O Box 2077, Shepparton Vic 3630 - 598  
 Mileura & A & A Hicks, Annandale South, Holbrook NSW 2644 - 521  
 Pratt S F & J L, 1004 MacClesfield Road, Yellingbo Vic 3139 - 571  
 Roberts-Thomson Miss B, Trevanion, Roseneath Lane, Armidale NSW 2350 - 593  
 Shore H W & L J, C/- Kendall Park, Wantabadgery NSW 2650 - 566  
 Steer B L W, P O Box 220, Bordertown SA 5268 - 602  
 Steer N, P O Box 569, Traralgon Vic 3844 - 601  
 Tara Pastoral Company, R M B 1410, Thoona Vic 3726 - 548, 552, 630  
 Widgiewa /Gapco/Bridge/Langlands, C/- Turee Station, Coolah NSW 2843 - 610  
 Will Ms L, Wilkel, R M B 2893, Benalla Vic 3673 - 583, 607

## ANGUS

Branson S & N, Banquet, Box 166, Mortlake Vic 3272 - 635, 639, 667, 670, 705, 737, 742, 746  
 Bulle Family Trust, Ardrossan, Holbrook NSW 2644 - 653, 655, 663, 669, 703, 725, 726  
 Campagnolo V & M E, P O Box 196, Balnarring Vic 3926 - 680, 719  
 Collins H, Merridowns, Tennyson Vic 3572 - 662  
 Cowleys Roseleigh Farms, P O Box 142, Pinnaroo SA 5304 - 666  
 D S K Angus, Little Boo, Big Jacks Creek, Willow Tree NSW 2339 - 711  
 Hennings P E & B & S, P O Box 25, Camden NSW 2570 - 642, 657  
 K O Angus Stud, S O'Halloran, Bibory Barkers Road, Main Ridge Vic 3928 - 643, 696  
 Kelly W J & W J, Box 229, Swan Hill Vic 3585 - 633  
 Kenney W E, Kyloh, Rhodes Road, Darnum Vic 3822 - 651, 656, 674, 677, 678, 708, 716, 721, 738, 747, 753  
 Merrigrange Pty Ltd, Merrigrange, Tennyson Vic 3572 - 636, 640, 644, 649, 650, 658, 671, 672, 673, 676, 683, 684, 690, 691, 698 699, 702, 707, 713, 718, 724, 729, 732, 736, 739, 743, 748, 754  
 Miller R, 10 Foxley Street, Glen Waverley Vic 3150 - 686  
 Mitchell C & D, R M S 994, Prairie Road, Lockington Vic 3563 - 728  
 Nicholas W H & J Sackar, Little Boo, Big Jacks Creek, Willow Tree NSW 2339 - 730  
 O'Connor J J, Milluna Stud, One Tree Hill SA 5114 - 645, 652  
 Oliver R H & E K, R M B 1036A, Nathalia Vic 3638 - 701, 731  
 Oliver M A, R M B 1036A, Nathalia Vic 3638 - 688

Palmer A P & J A & Family, Kyeamba Station, R M B 535, Wagga NSW 2650 - 720, 734  
 Pearson D R & J, R M B 6134, Wangaratta Vic 3678 - 660, 664, 682, 692, 693, 744, 749  
 Scanlon Partnership, Caerleon, R M B 926, Loomberah NSW 2340 - 637, 665  
 Tibooburra Angus, 24 The Ridge, Canterbury Vic 3126 - 632, 634, 646, 647, 654, 659, 661, 685, 689, 695, 706, 710, 712, 717, 723 733, 735, 740, 745, 750, 755  
 Watson Dr B I, Willowfields, R M B 3830, Rochester Vic 3561 - 638, 641, 668, 675, 700, 704, 714, 715, 727, 741, 751  
 Watt W G & J A, Mundoo, Clovass Via Casino NSW 2470 - 648, 694  
 Williamson G F & Mrs K C, P O Box 187, Canowindra NSW 2804 - 709  
 Woodgreen Angus Stud, P O Box 43, Bilpin NSW 2758 - 697, 722  
 Woolamia Farms, Springfield, Finley NSW 2713 - 679, 681, 687, 752

## SANTA GERTRUDIS

Boolarong Pastoral Company, Boolarong, Somerton NSW 2340 - 763  
 Cupitt P E & R E, Pinaroo Plain, Bingara NSW 2404 - 759, 761  
 Haycock J T & J, Pine-Villa, P O Box 33, Yeoval NSW 2868 - 765, 767, 768, 770, 771, 773, 775, 779  
 Henderson B J, Tintagel, Ballanclea Road, Ceres Vic 3221 - 756, 762  
 Kellock Partnership, Yabba Lodge, P O Box 19, Dookie Vic 3646 - 757, 760, 766, 769, 772, 776, 778, 780  
 Kirkby Mrs S N, Warena, Narrabri NSW 2390 - 758, 764, 774, 777, 781

## MURRAY GREY

Arlington Court Pty Ltd, McBurnie & Boags Road, Tarwin Lower Vic 3956 - 796, 801, 842, 849, 858, 861  
 Bellman W R & F C, C/- Post Office, Wistow SA 5251 - 813, 814, 862  
 Buick R, J S & G I, R S D 739, Bordertown SA 5268 - 789, 793, 810, 838, 850  
 Burnside I H, Goondannah, Lancefield Road, Sunbury Vic 3429 - 788, 797, 799, 826  
 Coonanglebah Pty Ltd, C/- 1047 Riversdale Road, Surrey Hills Vic 3127 - 798, 836  
 Haley G L, 5 Myers Street, Pascoe Vale Vic 3044 - 802, 807, 833, 835, 844  
 Jonnel Associates Pty Ltd, 5 Marine Drive, Wallabi Point NSW 2430 - 809  
 Kaltara M.G. Stud (Nsw) Pty Ltd, R M B 8150 Soldiers Road, Bass Vic 3991 - 784, 803, 815, 825, 830, 851, 863  
 McLachlan Dr H K I & Mrs E G, R M B 2305 Hamiltons Road, Lardner Via Warragul Vic 3820 - 811, 839  
 Miller R, 10 Foxley Street, Glen Waverley Vic 3150 - 786, 806, 846, 852  
 Millwood Pastoral Company P/L, P O Box 505, Werribee Vic 3030 - 794, 795, 817, 821, 822, 827, 828, 853, 864  
 Powell B, C/- R M B 962 Holbrook Road, Cookardinia NSW 2650 - 847  
 Ross J & Mrs H Sutherland, P O Box 1526, Launceston TAS 7250 - 845



Sutherland & Sutherland, Thologolong, R M B 4026, Wodonga Vic 3690 - 787, 808  
 Wade H B & J H, 3 Bird Road, Avonsleigh Vic 3782 - 791, 812, 823, 834, 841, 854  
 Warrook Pty Ltd, South Gippsland Highway, Monomeith Vic 3984 - 783, 800, 831, 832, 855  
 Watermill Pastoral Co, Flinders Road, R M B 3370, Red Hill Vic 3937 - 782, 792, 805, 816, 820, 824, 843, 856, 859, 865  
 Wesley G, Orcadia Park, Flinders Vic 3929 - 785, 790, 804, 818, 819, 829, 837, 840, 848, 857, 860, 866

## CHAROLAIS

Berlam Pty Ltd, 103 Goldsworthy Lane, Plenty Vic 3090 - 872, 898  
 Chisholm D L & Mrs W Fankhauser, 15Th Floor, 440 Collins Street, Melbourne Vic 3000 - 867, 892, 905, 922, 942, 948  
 Eagleleglen Pastoral Company, Eagleleglen, Extons Road, Kinglake Vic 3757 - 878, 915, 923, 935  
 Galvin M L & B J, Talgoona, Yerong Creek NSW 2642 - 896  
 Giddings D E, R M B 4715, Horsham Vic 3401 - 873, 887, 897, 939, 943, 944, 949, 956, 959  
 Glenfields Pastoral Company, R M B 6481, Yea Vic 3717 - 871, 879, 883, 893, 912, 913, 920, 941, 950, 957  
 Griffin T J & M K, R M B 610, Bordertown SA 5268 - 874, 880, 884, 901, 903, 910, 928, 940, 951, 960  
 Karingal Charolais Stud, Sherwood, 110 Deep Creek Road, Arthurs Creek Vic 3099 - 895, 899  
 King G R & Mrs N E, 45 Centre Dandenong Road, Dingley Vic 3172 - 876, 886, 930  
 Lane F A & H I, Waterfield, Moulamein NSW 2733 - 914, 938  
 Mcalister I & J, 11 Nuthall Crescent, Young NSW 2594 - 919  
 McLachlan Group Pty Ltd, Riverside Sheepwash Road, Glenquarry NSW 2576 - 888, 906, 916, 926, 937, 945, 952, 961  
 Mandalong Investments Pty Ltd, Mandalong Park, Mamre Road, Erskine Park NSW 2759 - 946  
 Martin Dr I H, 228 Williams Road, Toorak Vic 3142 - 885, 890  
 Milner, P & M, Rosedale, Blayney NSW 2799 - 882, 889, 907, 908, 953, 962  
 Paton A W & Ms D J, P O Box 85, Gundagai NSW 2722 - 947  
 Robinson T J, P O Box 7, Paynesville Vic 3880 - 894, 900, 963  
 Seeley H A, R S D 6490, Yea Vic 3717 - 870, 904, 911, 921, 925, 927  
 Sheridan J & A (Collector) P/l, Coralto, Collector NSW 2581 - 932, 936  
 Smith G W, P O Box 112, Yarra Junction Vic 3797 - 875, 881, 902, 909, 924, 929, 954, 958  
 Waterhouse Mrs J, 3203/100 Gloucester Street, Sydney NSW 2000 - 917  
 Wilson V, N J & A J, Vernola, R S D, Dingee Vic 3571 - 877, 891, 918, 931  
 2UP W Dunlop & Co, P O Box 892, Young NSW 2594 - 868, 869, 933, 934, 955, 964

## SIMMENTAL

Aitken J, R M B E 1350, Mt Egerton Vic 3345 - 986, 1015, 1019  
 Alva Downs Partnership, Alva Koort, Braxholme Vic 3302 - 1018, 1035, 1081, 1089, 1140, 1153, 1162, 1171

Anderson R G, McGraths Road, Glen Forbes Vic 3990 - 965  
 Bass River Simmentals, Bass River, McGraths Road, Glen Forbes Vic 3990 - 979, 980, 1011, 1014, 1050, 1058, 1112, 1132, 1138, 1141, 1154  
 Bertalli N J, R M B 6262C, Yea Vic 3717 - 967, 975, 1033, 1041, 1045, 1071, 1077, 1099, 1120, 1123, 1142, 1155, 1163  
 Bettels H & G, Redstone Park, P O Box 651, Sunbury Vic 3429 - 1020, 1066  
 Brenair Park Pty Ltd, R M B 4450 Dingee Road, Rochester Vic 3561 - 970, 982, 1017, 1042, 1051, 1104, 1113  
 Brewers Simmentals, R M B 2041A Boyes Road, Wodonga Vic 3690 - 1095  
 Callus Miss M, 39 Andrew Road, Wollert Vic 3750 - 1097  
 Cardile R P & C M, 255 Hildebrand Road, Cottles Bridge Vic 3099 - 1053  
 Carr T & Mrs C, R M B 2240, Numurkah Vic 3636 - 973, 995, 1074, 1128  
 Chappel I E & J C, R S D, Tennyson Vic 3572 - 1001  
 Chappel I & J & Brenair Park, R S D, Tennyson VIC 3572 - 1052  
 Clarke G & B Sutton, R M B 5100 East West Road, Bona Vista, Warragul Vic 3820 - 988, 1130  
 Coates R T & L R, 250 Bogans Lane, Freshwater Creek Vic 3216 - 1003, 1054  
 Cockerell G S & L, 315 Scotchmans Road, Portarlington Vic 3223 - 1023, 1108  
 Cook R M, Boolaroo, Boyds Road, Flinders Vic 3929 - 1005, 1024, 1068, 1069, 1111, 1122, 1131  
 Coolahan T R & S M, 150 Bayne Street, Terang Vic 3264 - 1076, 1114  
 Dench M, B J & D, Oakfield, Gilgandra NSW 2827 - 984, 996, 1091, 1143  
 Densley D D & I M, 30 Waurndale Drive, Belmont Vic 3216 - 1012  
 Emonson H & R O'Dell, P O Box 217, Cootamundra NSW 2590 - 1032  
 Four Seasons Simmentals, Bass River, McGraths Road, Glen Forbes Vic 3990 - 1096  
 Fuary A & Mrs H, P O Box 99, Kinglake West Vic 3757 - 1105  
 Gedge B S & S W, 33 Denham Street, Hawthorn Vic 3122 - 1002  
 Greening Terry Nominees Pty Ltd, Fulham Grange, R M B 2045, Sale Vic 3851 - 1030, 1031, 1064, 1083, 1084, 1088, 1116, 1129  
 Hateley G T & F E, Yamarla, Mangalore Vic 3663 - 1063  
 Holt G L, P O Box 176, Flinders Vic 3929 - 1036, 1090  
 Honeysuckle Creek Partnership, Barana, Coolah NSW 2843 - 989, 1061, 1062  
 Hope Osborne Properties, P O Box 30, Bungendore NSW 2621 - 1056, 1127, 1136, 1144, 1164  
 Huggins G & J, 38 Lyle Street, Bacchus Marsh Vic 3340 - 983, 1000, 1078, 1145, 1156  
 Kotefski G, Quale Road, Wandin Vic 3139 - 992, 1135  
 Kunst G, M F & S A, C/- Post Office, Cudlee Creek SA 5232 - 1022, 1046, 1060, 1079, 1085, 1086, 1146, 1157, 1165, 1170  
 Lemah Park Simmentals, R M B 3490, Millers Lane, Newham Vic 3442 - 968, 1028, 1034, 1044, 1048, 1101, 1147, 1158, 1166  
 Loughridge J T, The Shunt-Off Road, Almurta Vic 3979 - 971, 1026, 1049, 1103, 1125, 1148



Macdonald A J & G B, R M B 4975 Old Sale Road, Drouin West Vic 3818 - 978, 1082  
 Maverick Simmentals, Midland Highway, Bannockburn Vic 3331 - 1006, 1027  
 Micamayfield Simmentals, P O, Elphinstone Vic 3448 - 1080  
 Morton P & J, 435 Princess Street, Drysdale Vic 3222 - 969, 1043, 1119, 1139  
 Napolitano M, P O Box 43, Wallan East Vic 3756 - 1010, 1072, 1094, 1121  
 Palini Pty Ltd, 310 Settlement Road, Sunbury Vic 3429 - 976, 999, 1040, 1065, 1070, 1100, 1109, 1126, 1137, 1149, 1159, 1167  
 Pickering R & Mrs I, 295 Sanders Road, North Garfield Vic 3814 - 987, 991, 1013, 1055, 1075, 1087, 1124, 1150, 1160, 1168  
 Radwell & Kelly, Genesis Simmental Stud, Hillview, Rosewood NSW 2652 - 990, 1009  
 Robison & Company Pty Ltd, 5 Carrick Street, Mont Albert Vic 3127 - 1134  
 Rogers N & D, Monynut Park, Romsey Vic 3434 - 993, 1059  
 Rohner K H, 100 Balnarring Beach Road, Balnarring Vic 3926 - 966, 994  
 Roks S E & P, 5 Humevale Road, Whittlesea Vic 3757 - 974, 1067, 1118  
 Rosato P & Ms M & R Sincich, R M B 8093 Main Road, Willow Grove Vic 3825 - 985, 1057, 1073  
 Simmental Genetics, Derril Park, Derril Road, Moorooduc Vic 3933 - 972, 997, 1007, 1025, 1107, 1110, 1133  
 Stone S C A, Woralimbah, P M B 9, Keith SA 5267 - 1038, 1047, 1092, 1093, 1151, 1161, 1169  
 The Eden Family, McGraths Road, Glen Forbes Vic 3990 - 1117  
 The Moggi Simmentals, Bass River, McGraths Road, Glen Forbes Vic 3990 - 981  
 Thompson B & R, Sanderae, 63 Nish Street, Echuca Vic 3564 - 1102  
 Trenery Ms S P, Balgowan, Neerim South Vic 3831 - 998, 1008, 1098, 1106, 1152, 1172  
 Van Hout W & Sons, R M B 6516 Old Sale Road, Shady Creek Vic 3821 - 977, 1004, 1037, 1039  
 Wilson J A & J E, Lot 13 Punchbowl Road, Flinders Vic 3929 - 1016, 1021  
 2k2 Simmental Stud, P O Box 4, Nar Nar Goon Vic 3812 - 1029, 1115

## LIMOUSIN

Allen D, 56 Queen Street, Mornington Vic 3931 - 1248  
 Atherton R F & E P, P O Box 51, Wonthaggi Vic 3995 - 1204, 1279  
 Billabong Limousin Stud, Oura Station, Oura Road, Wagga Wagga NSW 2650 - 1174, 1219  
 Brand G N & L A, R M B Lot 5 Andersons Road, Yallourn North Vic 3825 - 1177, 1197, 1229, 1230, 1271, 1292  
 Brenchley J, 101 Main Street, Garfield Vic 3814 - 1182, 1224, 1246, 1251, 1261, 1288, 1289, 1296, 1305, 1312  
 Brothers C R, Kensal Green, R M B 364A, Albury NSW 2640 - 1214, 1215, 1222, 1223, 1228, 1231, 1241, 1242, 1255, 1275, 1291, 1297, 1298, 1306, 1307, 1313, 1314  
 Bruns T & E, Carrajung Road, Woodside Vic 3874 - 1277, 1286  
 Bullen M W, Kilchamaig, Mountain Creek, Via Culcairn NSW 2660 - 1207, 1212, 1278

Chew P H, Bilati, Mornington Road, Flinders VOC 3929 - 1211, 1239  
 Cummins D & G, Belfield, R M B 4210, Nambrok Vic 3847 - 1217, 1218, 1236, 1244, 1245  
 Evans Family, R M B 1040, Glenrowan Vic 3675 - 1184, 1195, 1232, 1237  
 Foxwell J & A, P O Box 320, Hurstbridge Vic 3099 - 1190, 1213, 1254, 1257, 1262, 1280  
 Frijlink J & H, P O Box 9, Yarra Junction Vic 3797 - 1276  
 Hade G N, P O Box 828, Glengarry Vic 3854 - 1200  
 Hedger G R & K A, P O Box 77, Culcairn NSW 2660 - 1176, 1178  
 Hodder B & F, 35 Bramston Avenue, Earlwood NSW 2206 - 1267  
 Inglese P, P O Box 185, Lilydale Vic 3140 - 1256  
 Jewkes F & L, P O Box 53, Rosedale Vic 3847 - 1258, 1259, 1283  
 Johnstone L E W & H J, P O Box 179, Orbost Vic 3888 - 1201, 1210, 1250, 1266  
 Kelly W J & B D, Box 229, Swan Hill Vic 3585 - 1185, 1225, 1238, 1281, 1299, 1308, 1315  
 Lloyd's Limousins, Clonlara, Eurongilly Via Junee NSW 2663 - 1199, 1208, 1209, 1227  
 Mccracken N, R M B 5 North Macquarie Road, Albion Park NSW 2527 - 1235  
 O'Brien J, R M B 645, Ballan Vic 3342 - 1192, 1193, 1220  
 Onley T, R M B 4515, Maffra Vic 3860 - 1175, 1189, 1285  
 Oswin J & A, R M B 1085, Cowes Vic 3922 - 1186, 1187, 1243, 1300  
 Palmer A P & J A & Son, Kyeamba Station, R M B 535, Wagga NSW 2650 - 1179, 1180  
 Rockleigh Limousins, Rockleigh, Little River Vic 3211 - 1196, 1247  
 Savage B & J, Balvenie Park, 2180 Ballarto Rd, Cardinia Vic 3978 - 1202, 1221, 1233, 1265  
 Scott Financial Services Pty Ltd, 20 College Street, Hawthorn Vic 3122 - 1181, 1249, 1260, 1273, 1274, 1284, 1287  
 Tuerong Park Pty Ltd, Tuerong Park, Moorooduc Road, Mornington Vic 3931 - 1173, 1206, 1240, 1263, 1264, 1270, 1282, 1294 1301  
 Tutty E C & R M, P O Box 10, Cann River Vic 3890 - 1191, 1205, 1226, 1302  
 Varlamos Brothers, Cnr Simpson & Rule Road, Lardner Via Warragul Vic 3820 - 1194, 1252, 1290, 1293, 1303, 1309, 1316  
 Webster L & G, Cnr Simpson & Rule Roads, Lardner Via Warragul Vic 3820 - 1198, 1203, 1234, 1253, 1304, 1310  
 White W R & J M, Romswood, Cherokee Road, Kerrie Vic 3434 - 1188, 1216, 1268, 1269, 1311  
 Wilkie R W & E G, 6 Fletcher Road, Cranbourne South Vic 3977 - 1183  
 Withers G & M, Donna Valley, Yarra Yarra Road, Holbrook NSW 2644 - 1295  
 Wright Limousin, P O Box 176, Flinders Vic 3929 - 1272

## SOUTH DEVON

Armitage A J, 16/15 Collins Street, Melbourne Vic 3000 - 1320  
 Armitt R & W, R M B 18 Berrie Road, Gisborne South Vic 3437 - 1346, 1354, 1361, 1367, 1376  
 Dawson A & I M, Tynong Road, Gembrook Vic 3783 - 1322, 1342, 1357



Diamond L F & R, P O Box 1223, Geelong Vic 3220 - 1338, 1372, 1375, 1386  
 Diamond S L, Cottlesbridge Road, Cottlesbridge Vic 3099 - 1349, 1352, 1360, 1377  
 Edwards L & J, Fairhurst, Moorooduc Road, Moorooduc Vic 3933 - 1324, 1328, 1340, 1351, 1373, 1378, 1387  
 Gay J M & J A, Lot 2 Costers Road, Modella Vic 3816 - 1369  
 Harvey J H W & S J, R M B 1100, Mooroopna North Vic 3629 - 1329, 1339, 1364, 1371, 1379, 1388  
 Ladd G R A & G J, 22 George Street, Lorne Vic 3232 - 1348, 1368, 1370, 1389  
 Law A L, 19 Albert Crescent, Surrey Hills Vic 3127 - 1334  
 Mckerrow I & S, 9 McKillop Road, Mt Evelyn Vic 3796 - 1318, 1325, 1327, 1331, 1335, 1359, 1380  
 May K F & Daughters, R M B 6665, Camperdown Vic 3260 - 1330, 1341, 1343, 1362, 1381, 1384, 1390, 1395, 1406  
 Miller Mrs L & B Salomon, C/- Post Office, Landsborough Vic 3384 - 1336, 1356  
 Risstrom I D & M G, 1 Tarwin Street, Warragul Vic 3820 - 1317, 1332, 1333, 1337, 1347, 1353, 1358, 1363, 1382, 1385, 1391  
 Rogers B E & G M, Longwarry Road, Modella Vic 3816 - 1319, 1326, 1350, 1355  
 South Devon Centre, P O Box 436, Bordertown SA 5268 - 1323, 1344, 1365, 1366, 1374, 1383  
 Spiker S A, P O Box 545, Hamilton Vic 3300 - 1321  
 World Class South Devons, C/- D Bjorksten, Kydd Road, Labertouche Vic 3816 - 1345

## RED POLL

Desira J & M, 700 Davis Road, Werribee Vic 3029 - 1419, 1424  
 Draper R, Barton Hill, Arthurs Creek Vic 3099 - 1393, 1402, 1405, 1409, 1414, 1415, 1430, 1438, 1439, 1445, 1450  
 Johnson B E & L E, Extons Road, R S D 1, Kinglake Central Vic 3757 - 1401, 1412  
 Ketlang Farms Pty Ltd, South Gippsland Highway, Lang Lang Vic 3984 - 1397, 1400, 1413, 1433  
 Mccarthy E B & Sons, Benwerrin, Toolleen Vic 3551 - 1394, 1399, 1403, 1407, 1417, 1418, 1420, 1427, 1429, 1434, 1435, 1437, 1440, 1441, 1446, 1447  
 Perry A R & D A & Sons, Quirks Road, Arcadia Vic 3613 - 1392, 1421, 1432  
 Spalding H M, 5 Harding Grove, Cardigan Village Vic 3352 - 1422, 1423, 1436  
 Stafford A W & V L, Vallan Park, R M B 4150, Benalla Vic 3673 - 1410, 1411, 1426, 1428, 1442, 1448  
 Waite L & J, 32 Cecil Street, Benalla Vic 3672 - 1396, 1398, 1404, 1431, 1443, 1449  
 Walker Ms A & N Gnaden, Christies Road, Warragul Vic 3820 - 1408, 1416, 1425, 1444

## SALER

Cordell Family, Corra Lin, 2 Grover Road, Hoddles Creek Vic 3139 - 1455, 1479  
 Herdstown Salers, R M B 1940, Toolamba Vic 3614 - 1467, 1473  
 Herdstown Salers & C Said, R M B 1940, Toolamba Vic 3614 - 1466  
 Herdstown Salers & M & J Trompf, R M B 1940, Toolamba Vic 3614 - 1453

Jenkins C S, 13 Beechwood Close, East Doncaster Vic 3109 - 1476  
 King Valley Salers Stud, 272 Steels Creek Road, Yarra Glen Vic 3775 - 1457, 1463, 1469  
 Larmour W A & H R, R M B 515, Charlton Vic 3525 - 1458, 1470  
 Mickelborough R & A, 228 Old Dandenong Road, Heatherton Vic 3202 - 1477, 1478  
 Morral Park Salers, P O Box 1192, Shepparton Vic 3630 - 1460, 1465, 1475, 1480, 1484  
 Patterson J H, Dunollie, R M B 364, Albury NSW 2640 - 1454, 1459, 1464, 1474, 1481, 1482  
 Ridd W, 1 McCracken Street, Shepparton Vic 3630 - 1452  
 Ridd W & Herdstown Salers, 1 McCracken Street, Shepparton Vic 3630 - 1468  
 Rowntree D E S & Mrs D, P O Box 187, Canowindra NSW 2804 - 1461, 1483  
 Slades Hill Salers, Slades Hill Road, Welshpool Vic 3966 - 1462  
 Sofi P, 1435 Rushworth Road, Toolamba Vic 3614 - 1451, 1456, 1471, 1472

## GELBVIEWH

Bennett A & Mrs M, P O Box 143, Bankstown NSW 2200 - 1499, 1528  
 Boisdale Gelbviehs, P O Box 249, Maffra Vic 3860 - 1509, 1512  
 Cameron J & J, P O Box 40, Yankalilla SA 5203 - 1497  
 George R L, P O Box 162, Woodend Vic 3442 - 1487, 1503, 1504, 1531  
 Gross J M, P O Box 7, Ballan Vic 3342 - 1485, 1488, 1494, 1502, 1507, 1514, 1525, 1526, 1532  
 Hazlett J E, Balgowan, Neerim South Vic 3831 - 1491, 1516, 1522, 1533  
 I C B Partnership No.1, Ascot Park, R M B 2700, Katunga Vic 3640 - 1493, 1496, 1515, 1517, 1534  
 Onley T, R M B 4515, Maffra Vic 3860 - 1500, 1508, 1527  
 Pum J A, Whitebridge Road, Cobaw Vic 3442 - 1519, 1520  
 Raneberg G & H & H Latta, P O Box 444, Caulfield East Vic 3145 - 1498  
 Swayn J G, R M B 6690, Camperdown Vic 3260 - 1511  
 Tuerong Park Gelbvieh, Tuerong Park, Moorooduc Road, Mornington Vic 3931 - 1489, 1490, 1492, 1506, 1510, 1513, 1518, 1521, 1530, 1535  
 Valtom Gelbvieh Stud, Hilltop View, Harmons Road, Johnsonville Vic 3902 - 1486, 1495, 1501, 1505, 1523, 1529, 1536

## AUSTRALIAN SHORTHORN

Ashley Justice D, 6 Kasouka Road, Camberwell Vic 3124 - 1537, 1538

## BELTED GALLOWAY

Campbell T, P O Box 78, Broadford Vic 3658 - 1549  
 Crockford N C & J L, R M B 7190 Hyland Highway, Wron Vic 3971 - 1539, 1548, 1557  
 Cruft R J & C L, Midland Highway, Byrneside Vic 3617 - 1542, 1555  
 Cumbria Partners, R M B 7275, Buangor Vic 3375 - 1540, 1544, 1552



Easley Ms G & Mrs L Andrews, R M B 7275, Buangor Vic 3375 - 1541, 1554

Lepp E A & A G, P O Box 2, Portland Vic 3305 - 1547, 1550, 1553, 1558

Michael A, 18 Shingler Street, Leongatha Vic 3953 - 1545, 1546  
Snaith A, R M B 5867 Ryans Road, Clonbinane Vic 3658 - 1556  
Tallawalla Park Belted Galloways, P O Box 221, Seymour Vic 3660 - 1543, 1551

## **GALLOWAY**

Globex Gully Ranches, R M B 1212, Wodonga Vic 3691 - 1559, 1561, 1562

Mckee P R & M, 3 Linden Avenue, Pymble NSW 2073 - 1560

## **MAINE-ANJOU**

Burgoyne B E & P J, P O Box 446, Werribee Vic 3030 - 1567, 1573, 1581, 1583

Caldwell P K & P A, Merrimans Creek Road, Gormandale Vic 3873 - 1570, 1572, 1582, 1585, 1588

Campbell Mrs S, P O Box 124, MacClesfield SA 5153 - 1569  
Carew A F & M E, Marandoo, Main Road, Eurack Vic 3251 - 1566, 1568, 1584, 1587

Dabovic K G, Springvale Lane, Lidsdale NSW 2790 - 1564, 1565, 1578

French Miss S, Uandi, Obley Road, Yeoval NSW 2868 - 1592

Hargrave D, 115 Reservoir Road, Yan Yean Vic 3755 - 1589

Henderson Mrs R, Lot 8 Laws Drive, Kialla Vic 3631 - 1580

Kemp L W, Fairview Road, Strath Creek Vic 3658 - 1577

Pearson Miss R, P O Box 237, Epping Vic 3076 - 1576

Shine Mrs D, C/- Post Office, Wollert Vic 3750 - 1563, 1575

Uandi Pastoral Co, Uandi, Obley Road, Yeoval NSW 2868 - 1574, 1586

Windermere Pastoral Co, Windermere, Collector NSW 2581 - 1571

Worden C, C/- Post Office, Wollert Vic 3750 - 1579, 1590, 1591

## **BLACK SIMMENTAL**

Childs R G & N E, P O Box 472, Benalla Vic 3672 - 1593, 1602, 1603, 1605

Kerr G & C, P O Box 77, Kinglake West Vic 3757 - 1597, 1598, 1608

Macdonald A J & G D, R M B 4975 Old Sale Road, Drouin West Vic 3818 - 1601

Pearson H G, Post Office, Glenrowan Vic 3675 - 1596, 1599, 1607

Scientific Management Associates, Kerrisdale Estate, Strath Creek Vic 3658 - 1606

Simmental Genetics & Schaedler, Derril Road, Moorooduc Vic 3933 - 1594, 1600

Woodford Mrs P R, South Bickham, Blandford NSW 2338 - 1595, 1604

## **BRAHMAN**

Evans T J & L, 75 McClures Road, Bayles Vic 3981 - 1609, 1611, 1613, 1615, 1616, 1619

Mcdonald P D & D C, 285 Woodbridge Road, Menangle NSW 2568 - 1610, 1617

Pearson M T & M L, Box 86, Drouin Vic 3818 - 1612, 1614, 1618, 1620

## **BELGIAN BLUE**

Davis M M & B A, Ainlea Park, Sutton Grange Vic 3448 - 1621, 1627

Dick P C & A L, R M B 1000, Cobram Vic 3644 - 1622, 1624  
Morley P T, 460 Konagaderra Road, Clarkefield Vic 3430 - 1626

O'Kane B M, R M B 5043, Cobram Vic 3644 - 1623, 1628, 1629

O'Kane B & F & J Hardy, R M B 5043, Cobram Vic 3644 - 1625

## **BRAFORD**

Attwood & Russell, P O Box 23, Devenish Vic 3726 - 1630, 1632, 1633, 1636, 1638, 1640

Baroma Downs Pastoral Co, Baroma Downs, Croppa Creek NSW 2411 - 1634, 1637, 1639

Christmas P A & J M, Oaklands, Pallamallana NSW 2399 - 1631, 1635

## **LINCOLN RED**

Cannock Pastoral Co Pty Ltd, Papanui, Merriwa NSW 2329 - 1641, 1642

Grant D E & D L, P O Box 115, Billinudgel NSW 2483 - 1643, 1644

## **BRAUNVIEH**

Badger C J, 305 Rapleys Loop Road, Werombi, N.S.W., 2570 - 1647, 1650, 1652

Rainsford A J & R A, P O Box 45, Apsley Vic 3319 - 1645, 1646, 1648, 1653

Warringa Park Braunvieh Stud, 40/238 The Avenue, Parkville Vic 3052 - 1649, 1651

## **ROMAGNOLA**

Doonbiddie, Karlee & McInerney, P O Box 63, Bundanoon NSW 2578 - 1654

## **BRANGUS**

Bri Brahman Stud, 54 Harwood Road, Bangholme Vic 3175 - 1657

Evans T J & L, 75 McClures Road, Bayles Vic 3981 - 1660, 1661

Glenlee Pastoral, C/- 129 Cadles Road, Carrum Downs Vic 3201 - 1658, 1659

Martin R & M, P O Box 161, Cooma NSW 2630 - 1656

Mistivale Brangus Pty Ltd, R M B 2052, Cowes Vic 3922 - 1655, 1662



**HIGHLAND**

Anderson J & Mrs S, 1430 Longwarry Road, Bunyip Vic 3815 - 1665, 1672  
 Atchison R & Mrs H, P O Box 230, Wandin North Vic 3139 - 1674  
 French N, Lot 1 - 2, Lusatia, Park, Road., Hoddles, Creek, Vic, 3139, -, 1667, 1673, 1675  
 Gostelow P & D, 205 Hilderbrand Road, Cottlesbridge Vic 3099 - 1671  
 Gostelow P & D & R & H Atchison, P O Box 230, Wandin North Vic 3139 - 1666  
 Haworth D & J, P O Box 37, Gisborne Vic 3437 - 1663, 1676  
 Stewart A McL & D K, R M B 7200, Terang Vic 3264 - 1677  
 Warde A & A, 3 Pleasant Avenue, North Wollongong NSW 2500 - 1668  
 Wilson W J, The Croft, R M B 4674, Maffra Vic 3860 - 1664, 1669, 1670

**PIEDMONTESE**

Cain K & Mrs, P O Box 734, Port Vila, Vanuata - 1678, 1679  
 Tutty E C & R M, P O Box 10, Cann River Vic 3890 - 1680

**PINZGAUER**

Hunt W & G, Store Road, Nanneela Vic 3561 - 1681  
 Smith J P & P J, Hooker Road, Bamawm Vic 3561 - 1688, 1691  
 Stoeckeler K, R M B 9275 Westernport Road, Ripplebrook Vic 3818 - 1683, 1684  
 The Lockwood Family Pty Ltd, P O Box 49, Drouin Vic 3818 - 1682, 1686, 1687, 1689, 1690  
 Walker B J, Hooker Road, Lockington Vic 3563 - 1685

**WELSH BLACK**

Delaney P J & A T, 14 Reservoir Road, Narre Warren North Vic 3804 - 1696, 1704  
 Douglass M & M, Blackwater Park, Five Mile Road, Pakenham South Vic 3810 - 1693, 1695, 1698, 1699, 1700, 1702, 1705  
 Jones G S, R M B 2150, Moe Vic 3825 - 1701, 1703  
 Treasure J S, R M B 2350, Dargo Via Stratford Vic 3862 - 1692, 1694, 1697

**ANY OTHER RECOGNISED BEEF BREED**

Dewberry S L, C/- 125 Graham Road, Clyde Vic 3978 - 1706, 1708, 1714  
 Grice J & A, R M B 1141 Midland Highway, Benalla Vic 3673 - 1709, 1713, 1715  
 Merrigrange Pty Ltd, Merrigrange, Tennyson Vic 3572 - 1707, 1710, 1711  
 Wirrilda Lodge, 124 Defredricks Lane, Yarrambat Vic 3091 - 1712

**DAIRY SHORTHORN**

Douglas M & I, P O Box 91, Stanhope Vic 3623 - 1722, 1725, 1728, 1729, 1730, 1732, 1733, 1738, 1739, 1742, 1743  
 Fry N R & L M, R M B 1380, Warrenbayne Vic 3670 - 1717, 1736  
 Graham E J & K R, Box 13, Serpentine Vic 3517 - 1716, 1724, 1735, 1737  
 Iskov A & Son, Morella, R M B 408, Strathlea Vic 3364 - 1718, 1719, 1721, 1723, 1731, 1734, 1740, 1744, 1745  
 Larmour W A, R M B 515, Charlton Vic 3525 - 1720, 1726, 1727, 1741



# Our clients come first.

Should you choose to use Dalgety, we want you to know that our objective is to put your interests first and provide you with a superior service. And that means superior service in wool, livestock, merchandise, insurance, finance and real estate.

Saying it is one thing. Doing it is another. That's why, since the acquisition of the rural interests of Dalgety Farmers by Wesfarmers, we have begun putting in place a programme to further improve our service to you, our clients. We want to offer you excellent local service and the best national and international information at the lowest possible cost.

If there is any aspect of our service that you would like to discuss, please ring our free call client service number on 1800 637 506 during business hours, and we will get back to you as quickly as possible.

The Dalgety logo consists of the word "Dalgety" in a bold, italicized, sans-serif typeface. The text is white and is set against a solid black rectangular background.

Clients come first.



# THE RIGHT DECISION

*Stud stock selection ranks as one of the most important*

*business decisions for any producer. With growing*

*emphasis on producing to specification, and maximising*

*return through yield, choice of the right stud stock is a*

*decision best made with the backing of experts. Next time*

*you want to buy or sell stud stock, contact Elders.*

*It's one of the best business decisions you will make.*

**Talk to Elders Stud Stock Services.**







**\$7.00**

# **The St. George Bank Royal Melbourne Show**

**September 15 - 25, 1994**

---

**CATALOGUE**

**SHEEP, GOATS, ALPACA**



---

**R.A.S.V. LIMITED**

a Company Incorporated in Victoria by

**THE ROYAL AGRICULTURAL SOCIETY OF VICTORIA INC.**

A.C.N. 006 728 785



# Man's best friend isn't a dog.

It'll run and fetch. It'll sit and stay.  
Treat it well and you'll have a devoted friend for life.

Punish it and all it'll do is beg for more. Loyal and obedient till the very end, its name isn't Rex, Rover, or Blue.

It's the Mitsubishi Triton 4x4.

And when it comes to 4WD, this creature has the ground covered.

There are four different 3 litre V6 models to choose from, Cab Chassis, Club Cab and Double Cab (available in luxury and standard versions).

These same models are available with a 2.6 litre petrol engine or you might choose the spirited 2.5 litre turbo diesel in Double Cab or Cab Chassis versions.

All Triton models have a five speed floor-shift manual transmission with gear ratios to suit the engine you choose.

Power steering is also standard, so whichever way you tug its leash, it'll go.

Trained to perform in all conditions, the Triton has manual free-wheeling hubs and a limited slip differential enabling you to maintain power even when one paw loses its footing.

And just because you're getting about on all fours, doesn't mean you have

to put up with being treated like a dog yourself.

Even the most basic models have a stereo sound system, tinted front windscreen, intermittent wipers and passenger grab handles.

If you want a little more comfort, our top of the range luxurious Triton Double Cab certainly offers an accommodating lap.

It features 15" alloy wheels, wide tyres, all round tinted glass, central locking and a fully trimmed interior complete with carpeting.

Being the loyal beast that the Mitsubishi Triton is, you can always depend on it to defend you in a scrap, too. Side door impact beams are standard on all models.

Would you expect any less of man's best friend?

Alright 'working' man's best friend?

Visit your local Mitsubishi dealer and (sorry Blue) start up a lasting relationship soon.



*Tray optional at extra cost*

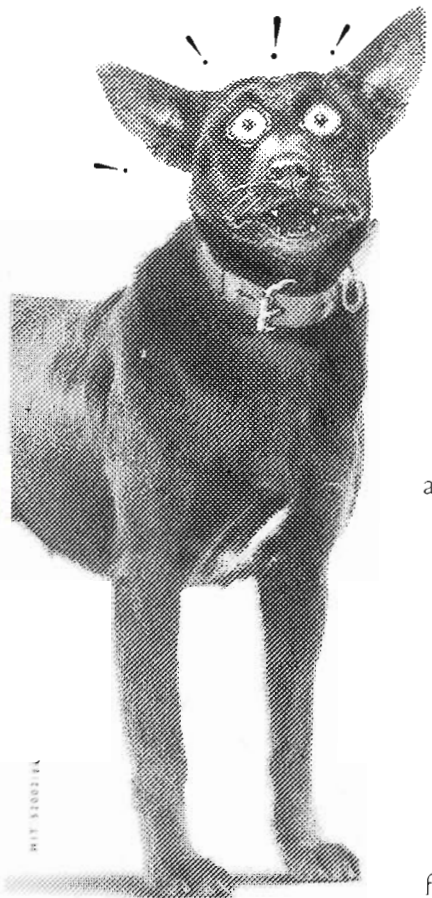

**TRITON**  
**4X4**

*Please Consider.*



# The Royal Agricultural Society of Victoria Inc.

Royal Showgrounds, Ascot Vale, 3032 Tel: (03) 376 3733 Fax: (03) 376 2973

## LIST OF OFFICE BEARERS, 1994 - 1995

(as at 23/6/94)

### PATRON

His Excellency, The Honorable Richard E. McGarvie AC  
Governor of Victoria

### PRESIDENT

J.K. Buchanan, AM, "Gleneira" Boneo Road, Flinders, 3929

### VICE-PRESIDENTS

I.I. Bucknall, "Yaralla", R M B 1073, Maryborough, 3465

C.J. Fox, 10 Shoubra Drive, Highton, 3216

R. Potter, 2 Griffiths Street, Port Fairy, 3284

### TRUSTEES

J.M. Gardiner, 15 Piper Street, Yarrawonga, 3720

The Hon. Tom Austin, 199 George Street, East Melbourne, 3002

G.R. Starritt, AM, OBE, "Kelso Park", R M B 2330, Tatura, 3616

G.P.H. Wilson, CMG, "Wilson House", P.O. Box 62, Berwick, 3806

### LIFE COUNCILLORS

W.A. Angliss, 28 Bellevue Drive, Port Macquarie, 2444  
K. Buchanan, AM, "Gleneira", Boneo Road, Flinders, 3929  
M. Burston, "East Mount Ada", R M B 5530, Benalla, 3672  
Sir Rupert Clarke, Bart., MBE, 22nd Floor, 500 Bourke Street, Melbourne, 3000  
V.D. Crowley, QPM, 98 Hayrick Lane, Mooroolbark, 3138  
J.B. Gardiner, Lambert Street, Tongala, 3621  
M. Gardiner, 15 Piper Street, Yarrawonga, 3720  
J.B. Gerrand, MBE, P O Box 31, Sale, 3850  
Gibson, 40 Balwyn Road, Canterbury, 3126  
V. McL. Greaves, 179 Curlewis Street, Swan Hill, 3585  
G.W. Head, "Grenada Park", Mangalore West, 3663  
J. Howell, 4/23 Asquith Street, Kew, 3101  
W. Kelly, "Eulo", Caramut, 3274

D.W.R. Knox, "Bundara" P O Box 38, Nagambie, 3608  
R.B. Langdon, "Roslyn", Campania, 7026  
The Hon. Sir William McDonald Kt, 102 St Georges Road, Toorak, 3142  
C.O. Moore, "Weerangourt", R S D, 7425, Hamilton, 3300  
L.G.C. Nicholas, "Cooring Yering", Lilydale, 3140  
J.W. Rae, OAM, "Granite Grove", 124 A'Beckett Road, Narre Warren North, 3804  
G.R. Starritt, AM, OBE, "Kelso Park", R M B 2330, Tatura, 3616  
F.R.I. Stephens, "Vermont", R M B 1154, Benalla, 3672  
The Hon. Vernon Wilcox, CBE, QC, 19 Dryden Street, Canterbury, 3126  
G.P.H. Wilson, CMG, "Wilson House", P O Box 62, Berwick, 3806

### COUNCILLORS

T. Balderstone, CMG, MC, 5 Lockington Crescent, Point Lonsdale, 3225  
Balfour Brown, "Two Creeks", Sheffield Road, South Montrose, 3765  
V.R.R. Beggs, AM, "Buln Gherin", Beaufort, 3373  
C. Bott, "Naranghi", Yarrawonga, 3730  
I. Bucknall, "Yaralla", R M B 1073, Maryborough, 3465  
M. Butler, "Meadow Banks", Newstead, 3462  
J. Crooke, R M B 1169, Gundowring via Wodonga, 3690  
M. Crotty, "Brimbank", Stumpy Gully Road, Moorooduc, 3933  
J. Drinkwater, P O Box 42, Berwick, 3806  
A. Edwards, APM, 8 Purse Street, Mt Waverley, 3149  
A. Finnin, 4 Sunhill Road, Mt Waverley, 3149  
V.J. Forrest, 530 Collins Street, Melbourne, 3000  
J. Fox, 10 Shoubra Drive, Highton, 3216  
F. Haselgrove, "Beneden" P O Box 2999, Merbein, 3505  
V.H. Hill, R M B 2330, Benalla, 3673  
R. Kelly, "Barwidgee", Caramut, 3274

L.R. Latta, R M B 8862, Warrnambool, 3280  
E.R. Lithgow, "Flowerfield", Coldstream, 3770  
C.R. Lyons, "Dundas Park", Vasey, 3407  
M.T. Marriott, "Tatong Estate", R M B 4280, Benalla, 3672  
The Hon. Bill McGrath, MLA, 166 Wellington Parade, East Melbourne, 3002  
K.J. McIver, P O Box 594, Ballarat, 3350  
I.K. Morton, AM, 53 St Kinnord Street, Essendon, 3040  
R. Potter, 2 Griffiths Street, Port Fairy, 3284  
J.S.A. Robb, 7 Phillip Avenue, Ballarat, 3350  
P.J.B. Ronald, "Koo-man-goo-nong", Pakenham, 3810  
I.McC. Rough, "Dundonald", Hussey's Lane, South Warrandyte, 3134  
G.J. Sheppard, 16 Elm Street, Surrey Hills, 3127  
I.McK. Starritt, R M B 133A, Perricoota Road, Womboota 2731  
A.W. St.Clair, 66 Bellair Street, Kensington, 3131  
K.W. Urquhart, "Boonerah", Hexham, 3273  
R.G. Walker, OAM, "Pleasant Park", Goroke, 3412

### CHIEF EXECUTIVE

Peter Payne FCA



## JUDGES AND STEWARDS - SHEEP SECTION

SHEEP COMMITTEE CHAIRMAN - Mr I.I. Bucknall, "Yaralla",  
RMB 1073, Maryborough, Vic, 3465

VICE CHAIRMAN - Mr C.R. Lyons, "Dundas Park",  
Vasey, Vic, 3407

STEWARD-IN-CHIEF - Mr I.I. Bucknall, "Yaralla",  
RMB 1073, Maryborough, Vic, 3465

### Judges

**Lincoln & Romney**  
Mr F. Richardson, "Grassmere", RMB 1366,  
Newland via Creswick, 3363

**English Leicester & Suffolk**  
Mr Ivor Robinson, "Ravenswood"  
Woodend, Canterbury, New Zealand

**Border Leicester & Cheviot**  
Mr Harold Manton, PO Box,  
Yearling, WA, 6372

**Dorset Horn, Dorset Down and Shropshire**  
Mr John Yates, Aberdeen,  
Yerong Creek, NSW, 2642

**Ryeland and South Suffolk**  
Mr Lachlan Day, PO Box 43,  
Bordertown, SA, 5268

**Southdown and Hampshire**  
Mr Jim Martin, "Kentish Downs",  
PO Box 86, Yankalilla, SA, 5203

**White Suffolk and Drysdale**  
Mr Ian Turner, PMB 57  
via Kingscote, SA, 5223

**Poll Dorsets**  
Mr Graeme Hibbard, Deepdene Stud,  
Urral Road, Laurinston, RD 6, Ashburton, 8300 New Zealand

**Poll Dorset Performance Class**  
Dr D. Galloway, Melbourne University Veterinary School,  
Princes Hwy, Werribee Vic, 3030

**Corriedale and Merino**  
Mr Bruce Hamblin, Toolleen Stud,  
Toolleen, Vic, 3551

**Black and Coloured**  
Mr John Baulch, RMB 7575,  
Hawkesdale, Vic, 3287

**Fleeces**  
Mrs Helen Wright, RMB 4163, Glen Lofty, via Elmhurst, 3469

**Alpaca**  
Mr Daryl Bishop, Osory, Yarrabin Road, Mudgee, NSW, 2850

### Stewards

P. Johns  
D. Wilkinson  
S. Christie  
W. Christie  
B. Harris

P. Johns  
C. Stewart  
J. Christie  
S. Mitchell  
B. Sullivan

R.J. Papworth  
A. McClelland  
A.F. McClelland  
M. Starritt  
J. Perry

R. Love  
C. Kaye,  
B. Harris

S. McTier  
B. Minns  
Tintern Students

J.D. Wilson  
B. King  
J.B. Gerrand  
L. Cunningham

A.J. Donnan  
R.E. Sonogan  
A. Freshwater

P.J. Mactier  
G.B. Starritt  
R.E. Knight  
I.K. Beddison  
R. Harris  
M.F. Herman  
P. Weston

P. Carroll  
B. Harris

D. Hayward  
P. Rodaughan  
R. Sherwood

A. Stephenson  
L. Harrison  
A. Cousill  
C. Bridges  
L. Wykes



## JUDGES - GOAT SECTION

STEWARD-IN-CHIEF - Mr R.M. Butler,  
"Meadow Banks", Newstead, Vic, 3462

### Judges

#### Dairy Goat

Mr P. Ross, Rolands Creek Road, Uki, NSW, 2484

#### Angora

Mr Daryl Bishop, Osory, Yarrabin Road, Mudgee, NSW, 2850

### Stewards

L. McCallum  
K. Lepoidevin  
J. Dickens  
Prof. G.H. McDowell  
P. Little  
J. Galea  
Y. Douglas  
C. Peck

C. McKay  
J. Roger

## JUDGES - FLEECE COMPETITION

STEWARD-IN-CHIEF - Mr C.R. Lyons,  
"Dundas Park", Vasey Vic, 3407

## FLEECE & DISTRICT FLEECE

Mr G. Marple, 12 Maidsone St, Altona, 3018  
Mr R. Proffitt, Elders Ltd, Forest Rd, Lara, 3212  
J. Hauge, Melbourne College of Textiles, 23 Dawson St, Brunswick, 3056  
A. Crosley, Elders Ltd, Forest Rd, Lara, 3212  
M. Fraser, Victorian Producers Co-Op, Millers Road, Brooklyn, 3012  
C. Cuthbertson, Dalgety, Frederick St, Brooklyn, 3012  
Mr B. Cooper, Dalgety, Frederick Street, Brooklyn, 3012

## AUSTRALIAN LAMBSWOOL COMPETITION

Mr K. Woodfull, Marubeni Australia, Victorian Wool Centre, 691 Geelong Rd, Brooklyn, Vic, 3025  
Mr V. Tyquin, 74 View Street, Clayton, 3168  
Mr B. Dart, G.H. Michell & Sons (Australia) Pty Ltd, 171 Cherry Lane, Laverton North, 3026  
Mr K. Mason, Wool International, 369 Royal Parade, Parkville, 3052

## CASHMERE FLEECE COMPETITION

Mr Bruce McGregor, Victorian Institute of Animal Science, Mickleham Road, Attwood, Vic, 3049

## MOHAIR FLEECE COMPETITION

Mr Ken Slatter, PO Box 487, Heathcote Vic, 3523

## STEWARDS - FLEECE COMPETITION

Mr D. Gray, Melbourne College of Textiles, 23 Dawson Street, Brunswick, 3056  
Mr N. Tozer, Melbourne College of Textiles  
Mr H. Thomson, Melbourne College of Textiles  
Mr P. McCarthy, Melbourne College of Textiles  
Mr M. Martin, Melbourne College of Textiles  
Mr J. Hurry, Melbourne College of Textiles  
Mrs H. Wright, Woolclassers Association of Australia, Box 1855 Ballarat Mail Centre, Ballarat, 3354  
Mrs J. Perry, PO Box 12, Carisbrook, 3464  
Mr M. Bazeley, Riverina Wool Handling Services Pty Ltd, PO Box 219, Moama, NSW, 2739  
Mr Tim Doolan, Dalgetys, 141 Charleston Road, Bendigo, Vic, 3550  
Meaghan Kendall, Elders, Forest Rd, Lara, 3212  
Gabrielle Brunt, C/- Melbourne College of Textiles  
Melbourne College of Textiles and Tintern College Students  
Marion Wheatland, 40 Bambury St, Boronia, 3155  
Mr D. Hopkins, Challicum Partnership, Buangor, Vic, 3375  
Mr D. Thomas, Elders Ltd, 11 Nolan St, Bendigo, 3550  
Mr D. Pattinson, Elders Ltd, PO Box 221, Lara, 3212  
Mr S. Raine, C/- 12 Maidstone Street, Altona, 3018



## **MICROPHONE WORKSHOP**

The Sheep Committee of The Royal Agricultural Society of Victoria Inc., will be conducting a Workshop to instruct current and up and coming judges and stewards in the correct use of a microphone, voice projection and public speaking.

The Workshop will be held in the Council Room of the RASV Administration Building on Wednesday, 21st September at 6.00 p.m. to 8.00 p.m., catering will be provided.

All officials in the Sheep Section are required to be in attendance and interested exhibitors or students are welcome to attend.

Attendance should be confirmed by contacting:

Colleen Egan,

Sheep Section Head, on

Tel: (03) 376 3733 or Fax: (03) 376 2973.

---

## **PHOTOGRAPHIC COMPETITION**

The A.S.B.B.S. Victorian Branch in conjunction with the RAS of Vic. is delighted to offer this competition to both Professional and Amateurs. It is hoped that all interested sheep photographers shall participate, building up a good library of sheep photos to be used in displays, media releases and so on.

Four categories for both professional and amateurs shall be offered:

- Portraits
- Paddock photo's
- Humorous Shots/photo's
- Sheep Identities

All photographs shall be judged and displayed during the Royal Melbourne Show.

For more information please contact:

Jacque Carr on Phone/Fax: (03) 428 4384  
or Ethel Stephenson on (057) 64 1298.



---

**ENTER NOW**  
**National Tops of the Drops**  
**1994 MELBOURNE ROYAL SHOW**  
**STUD SHEEP SALE**

**SALE DAY – SUNDAY, 25th SEPTEMBER**  
**NOMINATIONS CLOSE – WEDNESDAY 27th JULY**

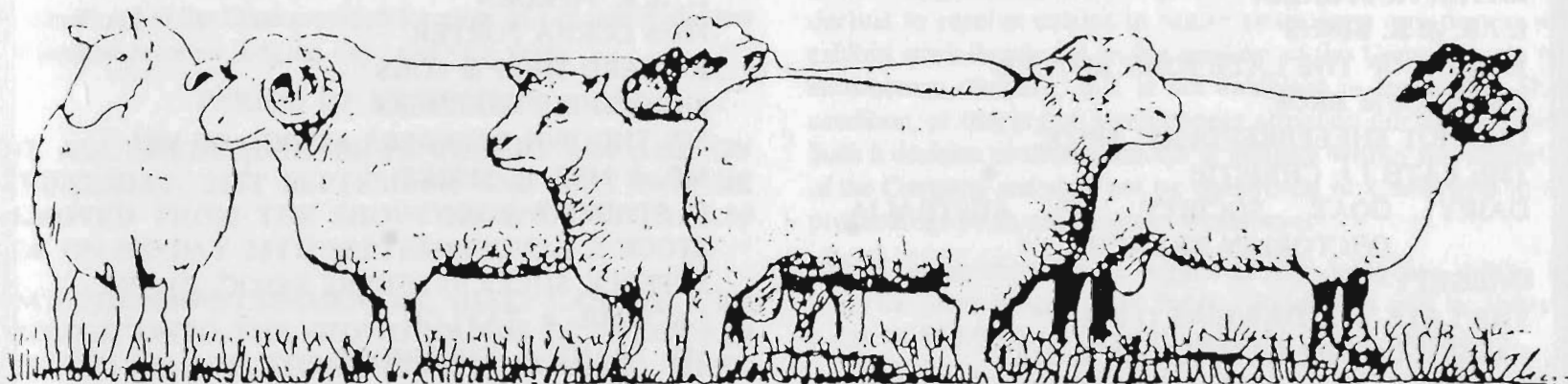

**CONTACT SELLING AGENTS**

Elders – Melbourne  
(03) 609 6222

V.P.C.  
(03) 347 8133

Dalgety – Melbourne  
(03) 616 6700

Atkins Marketing Livestock  
Albury (060) 41 3070

---



## R.A.S.V. LTD.

expresses its appreciation to the following firms and persons for their generous support of the Sheep/Goat/Alpaca Sections.

ANGORA MOHAIR BREEDERS ASSOC. OF  
AUSTRALASIA LTD.

ARTCO JEFFRIES PTY. LTD.

AUSMEAT

AUSTRALIAN CORRIEDALE ASSOC. LTD. (VIC.  
BRANCH)

AUSTRALIAN DORSET HORN ASSOCIATION

AUSTRALIAN HAMPSHIRE DOWNS BREEDERS'  
ASSOCIATION

AUSTRALIAN POLL DORSET ASSOCIATION INC.

AUSTRALIAN ROMNEY ASSOCIATION

AUSTRALIAN SOCIETY OF BREEDERS OF BRITISH  
SHEEP LTD. (VIC. BRANCH)

AUSTRALIAN WHITE SUFFOLK ASSOC.

MR. T.S. AUSTIN & MEMBERS OF THE  
AUSTRALIAN DORSET HORN BREEDERS  
ASSOCIATION

BAYER AUSTRALIA

L.J.B. & E. BINNS

FAMILY OF THE LATE JOHN BUTLER

CASTRICUM BROS.

CHEVIOT SHEEPBREEDERS' ASSOC.

THE LATE J.J. CHRISTIE

DAIRY GOAT SOCIETY OF AUSTRALIA  
(VICTORIAN BRANCH)

DALGETY

THE LATE W.J. DAWKINS O.B.E.

FAMILY OF THE LATE ALLEN E. DAY

ELDERS

T. & J. GAIN

GLENWOOD ALPACA STUD

LATE J.F. GUTHRIE

R.E. HARRIS

FAMILY OF THE LATE E. HAYES

LATE DR. A.R. HAYWOOD

M.C. HERD PTY. LTD

INVICTA CARPETS PTY. LTD

P.H. & J.R. JOHNS

T.H. KELSALL & SON

BRUCE KING

LAMBPLAN

SIR KENNETH & LADY LUKE MEMORIAL AWARD

LATE MR. D.S. MACGREGOR M.B.E.

LATE MR. T.R. McCLELLAND

MR. IAN McINTOSH

LATE MRS. ELIZABETH MANTON

W.S. MARTIN & SONS

THE ESTATE OF JUDITH MAYES

G. MELANO

MIRNOO PARTNERS

LATE CAPT. A.E.T. PAYNE

LATE T.E.N. PAYNE

MR. & MRS. PEDDIE

E.S. & L.J. PERRY

D. & R. PIPKORN

MISS LORNA PORTER

RICHARD SHIPP & SONS

SHROPSHIRE BREEDERS

SOUTHDOWN BREEDERS ASSOC. OF VIC.

MR. & MRS. R. SPEIRS

G. STARRITT & SONS

STOCK & LAND

SUFFOLK SHEEP BREEDERS ASSOC. OF VIC

LATE MR. A. TAYLOR

MR. FRANK A. THEBRIDGE

THE VICTORIAN WOOLBROKERS' ASSOC.

VACC INSURANCE CO. LIMITED

VIC. DORSET HORN BREEDERS' ASSOCIATION

VIC. SOUTH SUFFOLK SOCIETY

LATE D. WADELTON

RICHARD WEAR & FAMILY

WESFARMERS FEDERATION INSURANCE LIMITED

D. & D.D. WILKINSON

MR. HOWARD W. YELLAND



## SHEEP SECTION

### CONDITIONS OF EXHIBITION AND ENTRY

101. The General Regulations appearing in this Schedule form part of the conditions of entry. In the event of any inconsistency between the General Regulations and these conditions, the General Regulations shall prevail to the extent of the inconsistency unless the General Regulations provide otherwise.

102. **ENTRIES CLOSE AND MUST BE RECEIVED BY THE COMPANY AT THE ADMINISTRATIVE BUILDING AT THE ROYAL SHOW GROUNDS, EPSOM ROAD, ASCOT VALE, 3032, BY NOT LATER THAN 4.30 P.M. ON WEDNESDAY 27TH JULY, 1994. WHETHER SUCH ENTRIES ARE DELIVERED IN PERSON OR BY POST. ALL ENTRIES MUST BE ACCOMPANIED BY THE APPLICABLE FEE, WHICH IS \$15.00 PER ENTRY IN EACH CLASS FOR MEMBERS OF THE SOCIETY AND \$20.00 PER ENTRY IN EACH CLASS FOR NON-MEMBERS (STRAW INCLUSIVE).**

103. Entries are limited to two in each Single Class and one in each Pair Class from any one Exhibitor.

104. No exhibit in the Pair Classes can compete in Single Classes and vice versa.

105. Sheep need not be entered by name or tag number and no particulars other than the breeders' name and date of shearing will be published in the Show Catalogue.

#### EWES IN LAMB

106. A ewe entered as "with lamb of her own breed at foot" may be transferred to the Class provided for ewes of her age if she has not lambed prior to judging day, and vice versa.

#### PERIOD OF EXHIBITION

107. **ALL SHEEP MUST BE PENNED BY 6.00 A.M. ON WEDNESDAY, 21ST SEPTEMBER AND MAY NOT BE REMOVED FROM THE SHOW GROUNDS UNTIL 6.00 P.M. ON SUNDAY 25TH SEPTEMBER.**

**ONCE THE SHOW COMMENCES, SHEEP CAN ONLY BE BROUGHT ONTO THE SHOWGROUNDS BETWEEN 6.00 P.M. AND 6.00 A.M., THROUGH GATE NUMBER THREE (3).**

**BLACK AND COLOURED SHEEP MUST BE PENNED BY 6.00 A.M. ON, SATURDAY 17TH SEPTEMBER AND MAY NOT BE REMOVED FROM THE SHOW GROUNDS UNTIL 6.00 P.M. ON MONDAY, 19TH SEPTEMBER.**

Sheep Pavilions will be open to the public on Saturday 17th September, from 9.00 a.m. to 10.00 p.m. Sunday 18th September, from 9.00 a.m. to 9.00 p.m. Monday 19th September, to Saturday 24th from 9.00 a.m. to 10.00 p.m. Sunday, 25th from 9.00 a.m. to 6.00 p.m.

#### OVINE BRUCELLOSIS

108. **RAM ENTRIES WILL ONLY BE ACCEPTED FROM OVINE BRUCELLOSIS ACCREDITED FREE FLOCKS.**

### SOUTH AUSTRALIAN EXHIBITORS

109. South Australian sheep may return to their place of origin without restriction on Form 2 provided the owner submits a written statement to the Chief Inspector of Stock, Adelaide within seven (7) days of return, that throughout the absence from South Australia the sheep have been treated at 3-day intervals against foot-rot by immersion of each foot in 10% formalin solution and that at unloading on return a further immersion has taken place.

#### PHYSICAL SOUNDNESS AND DISAPPROVED EXHIBIT

110. All exhibitors must sign a statutory declaration to the effect that to the best of their knowledge no sheep exhibited by them are affected by foot-rot, or show any signs or symptoms of the disease at time of exhibition and Johne's Disease has not been known or suspected or known to exist, on the property from which each animal was derived, during the period five (5) years immediately prior to movement. Failure to sign a statutory declaration will render all sheep of an exhibitor ineligible to be exhibited, or to be offered for sale on the Showgrounds.

All male animals must be completely entire and deemed physically sound. Any male animal not deemed to be completely entire and physically sound by the Company's Veterinary Surgeon shall not compete or be offered for sale on the Show Grounds. Any marks of speying on females shall disqualify them from competing.

111. The owner or exhibitor of any exhibit disapproved of as an exhibit by the Company or a Veterinary Surgeon of the Company must, immediately upon notice to that effect, remove such exhibit from the Company's Grounds. Subject to Rules 18 and 19 of the General Regulations, the Company reserves the absolute right to decline to receive entries in future years from any person who exhibits stock that is not in the opinion of the Company, up to a satisfactory standard, that is not exhibited in reasonable Show condition, or that is not given proper attention during the Show. Such a decision or determination is entirely within the discretion of the Company and shall not be questioned or challenged in any proceedings or in any manner whatsoever.

112. Exhibits must not be rugged after judging day during the hours the Show is open to the Public. Exhibitors will be liable to a fine of \$50.00 for every infringement of this regulation.

#### PREPARATION OF SHEEP AND CLEANLINESS OF STALLS

113. Exhibitors or their employees are not permitted to prepare (i.e., trim, etc.) Exhibits in any passageway or in any judging area in the Pavilion after 5 p.m. on the day prior to judging day.

No preparation (including trimming) of SHORN sheep will be permitted after the commencement of inspection unless extenuating circumstances exist and permission is granted by the Chief Steward. The grant of permission is entirely within the discretion of the Chief Steward.

No trimming will be permitted after judging except with the permission of the Chief Steward.

No tattooing of sheep is permitted on the Showgrounds.

The washing of legs of Poll Dorset Sheep is not permitted on the Showgrounds.



Exhibitors are not permitted to use powders or other substances on the face and/or colour on legs and feet in the preparation of sheep for showing.

114. Exhibitors must keep the stalls allotted to their animals clean and give proper attention to their stock right throughout the Show. They must complete cleaning of pens occupied by their exhibits before 6 a.m. each day on which sheep are at the Show.

#### ADVERTISING

115. No advertisements of notices (except by permission of the Chief Steward) are permitted on or in any stalls or buildings.

#### REGISTRATION

116. All sheep entered in Sections 61 - 82 inclusive must be recorded in flocks which are registered in the name of the exhibitor in the flock book of a Breed Society recognised by the Company.

#### INSPECTION OF EXHIBITS (TATTOOS, ETC.)

117. Each Breed Society in the Sheep Sections shall recommend to the Company an Inspector or Inspectors of sheep entered as exhibits in the breed of that particular Breed Society. The Company shall then appoint a person or persons as an Inspector or Inspectors who shall then examine all sheep entered in the relevant breed and discard any not up to standard and those not shorn in accordance with the Regulations.

The inspection of all sheep may commence at 9.00 a.m. Wednesday 21st September. **YELLOW INSPECTION CARDS MUST BE HANDED INTO THE SHEEP SUPERINTENDENTS OFFICE BY 8.00 A.M. IF THESE CARDS ARE NOT HANDED IN, SHEEP WILL NOT BE INSPECTED AND ARE THEREFORE NOT ELIGIBLE FOR JUDGING.**

**SHEEP NOT IN THEIR ALLOTTED PENS AT THE TIME OF THE OFFICIAL INSPECTION MAY BE DISQUALIFIED BY THE CHIEF STEWARD.** Any decision or determination of disqualification is entirely within the discretion of the Chief Steward and shall not be challenged or called into question in any proceedings or in any manner whatsoever.

118. All British Breeds of Sheep exhibited (except imported sheep, which must be tattooed in accordance with the regulations of the recognised Flock book of the country of origin) must be visibly and legibly tattooed with their breeder's registered flock number and the trade mark of the Australian Society of Breeders of British Sheep Ltd. in accordance with the Rules of that Society.

All Poll Dorset Sheep exhibited (except imported sheep, which must be tattooed in accordance with the regulations of the recognised Flock Book of the county of origin) must be tattooed with their breeder's registered flock number and the trade mark of the Australian Poll Dorset Association Inc. in accordance with the rules of that Association.

All Corriedale, Merino, Perendale, White Suffolk, Drysdale and Polwarth Sheep exhibited (except imported sheep, which must be visibly and legibly tattooed in accordance with the regulations of the recognised Flock Book of the country of origin) must be tattooed in accordance with the Rules of their Associations.

119. Any sheep found to be not visibly and legibly tattooed may be liable to be disqualified by the Company. Any decision or determination by the Company to disqualify is entirely within its discretion and shall not be called into question in any proceedings or in any manner whatsoever.

120. Exhibits over 2 1/2 years old may have their teeth filed or ground. Any decision or determination by the Chief Steward to disqualify is entirely within his discretion and shall not be called into question in any proceedings or in any manner whatsoever.

**ALL SHEEP ENTERED IN THE 1 1/2 YEARS OLD CLASSES MUST NOT BE SHOWING MORE THAN TWO TEETH. IF THERE ARE SIGNS OF FOUR TEETH ERUPTING, AN ANIMAL IS NOT ELIGIBLE FOR EXHIBITION.**

**LAMBS AT FOOT ARE ELIGIBLE TO COMPETE IN LAMB CLASSES AND MUST BE TATTOOED.**

**THE DAMS OF SHEEP ENTERED IN THE LAMB CLASSES MUST NOT BE BROUGHT ON TO THE SHOW GROUNDS UNLESS THEY ARE ENTERED FOR EXHIBITION IN ANOTHER CLASS.**

121. Disqualified sheep shall not be offered for sale on the Show Grounds. Exhibitors of disqualified sheep may remove them from the Show Grounds.

#### SHORN AND UNSHORN SHEEP

122. All sheep in the British Breeds, Perendale and Poll Dorset Classes (except shorn sheep) over 18 months old must have been fairly and evenly shorn between 1st August 1993 and 31st January 1994. Date of shearing to be given on entry form. Corriedales must be shorn on or after 1st July, 1993. Merinos must be shorn on or after 15th August 1993 and/or 15th March, 1994. The minimum wool length for Poll Dorsets in all woolly classes shall be 4cm.

Exhibits of shorn sheep, except those entered in Romney Classes 53, 54, 55, 60, 61 and 62 must be closely and evenly shorn on or before the 1st September, 1994.

No Perendale entered in a shorn class may have more than 2cm of wool on any part of its body at the time of inspection. Corriedale sheep entered in shorn classes may not have more than 5cm of wool on any part of its body at the time of inspection.

Polwarth sheep must be fairly and evenly shorn and must not carry more than 13mm (1/2") of wool as at 15th August, 1993. Drysdale sheep must be shorn between the 1st and the 31st March, 1994.

No Longwool sheep (except Romney) entered in a shorn Class may have more than 4cm of wool on any part of its body at the time of inspection and no Shortwool sheep entered in a shorn Class may have more than 2cm of wool on any part of its body at the time of inspection.

Sheep entered in the six Romney Classes 53, 54, 55, 60, 61 and 62 must be machine shorn with standard thickness combs on or after 1st June of the year of the Show. Exhibitors are required to advise the Company before 27th May, 1994 that they intend exhibiting in such Classes, so that shearing inspections can be completed by 10th June, 1994.

Sheep entered in the under 1 1/2 years old classes may be shorn or unshorn. If shorn this must have been carried out prior to 31st January, 1994, except Corriedales which are permitted to be shorn prior to the 31st March, 1994.



Sheep not shorn in accordance with the above regulations will be disqualified.

Exhibits in the wool are not eligible to be entered in the Classes provided for shorn sheep, and if found to be so entered shall be removed from the grounds.

#### INSPECTION APPEALS

123. An Exhibitor or competitor may appeal against an Inspectors decision.

Subject to the regulations in the relevant Prize Schedule appeals shall be addressed to THE CHAIRMAN, SHEEP COMMITTEE, AND BE LODGED AT THE SHEEP SUPERINTENDENTS' OFFICE IN LENNON AVENUE, SHOWGROUNDS, before 6 p.m. on the day the decision in question has been made. SUCH APPEALS SHALL BE ACCOMPANIED WITH A DEPOSIT OF \$50.00 which may be forfeited to the Company if in the sole opinion of the Chief Steward the appeal is unfounded, frivolous or vexatious.

The appeal and all matters arising therefrom shall be determined conclusively as to all matters by the Company and shall not be the subject of any appeal to any court or any order for review or of a similar nature.

#### FEED SHEDS, BEDDING AND FODDER ARRANGEMENTS

124. Feed sheds are available for exhibitors in the Sheep Sections. On application to the Company, a shed will be reserved for the currency of the Show at a charge of \$25. Exhibitors must provide their own locks for feed lockers.

No bedding other than straw maybe used in any pens. For the convenience of exhibitors, fodder merchants will attend the Show Grounds for the purpose of accepting orders for stock foods, etc. Delivery of food stocks must be made before 9.00 a.m. each day during the Show.

#### JUDGING

125. The following regulations shall be read subject to Regulations 27 through to 39 inclusive of the General Regulations.

Judges may, if they so desire, commence the judging on the sheep under 1 1/2 years.

126. Any animal entered which can be proved to the satisfaction of the Chief Steward to have received hormones shall be disqualified. The decision or determination of the Chief Steward shall be final and shall not be called into question in any proceeding or in any manner whatsoever.

127. All attendants leading stock in the judging ring or on parade shall wear the approved uniform and the exhibit numbers of the Sheep. These numbers must be collected by the exhibitor from the Superintendents' Office.

128. Persons in charge of exhibits at or in the judging ring shall not address the judge unless authorised by the Steward in Charge or the Judge himself.

#### STRAWING AND CLEANING OF PENS

129. The Company will arrange for the strawing of all pens prior to the Show. The charge for each pen is included in the entry fee.

**MUCKING OUT TIMES ARE BETWEEN 6 P.M. AND 6 A.M. AND THESE TIMES WILL BE STRICTLY ENFORCED.**

#### SHEEP SALES

130. Sheep not paraded before the Judge shall not be eligible for sale. This regulation does not apply where one of a pair is rejected by the Inspectors.

Exhibitors who sell sheep during the period of the Show must make arrangements for the Exhibit Entry Tickets to be transferred to the purchaser or his agents to enable the sheep to be removed from the pavilion at the conclusion of the exhibition.

#### SMOKING

131. Smoking and naked flames are at all times prohibited in Lockers and Pavilions.

#### PRIZES

132. Ribbons and prize cards may be awarded to placegetters according to the table below.

No. of Exhibits brought before Judge	Prizes which may be awarded
up to 10	1st - 3rd
11 - 18	1st - 4th
19 - 26	1st - 5th
27 - 34	1st - 6th
35 - 42	1st - 7th
43 - 50	1st - 8th
51 - 60	1st - 9th
more than 60	1st - 10th

Ribbon colours:

1st placing -	Blue.
2nd placing -	Red.
3rd placing -	White.
4th placing -	Yellow.
5th placing -	Green.
6th placing -	Buff.
7th placing -	Limegreen.
8th placing -	Orange.
9th placing -	Black.
10th placing -	Pink.
Highly Commended -	Heliotrope.
Commended -	Purple.

Judging is subject to Regulations 30 - 33. The Judge is under no obligation to award the prizes listed in the table where he considers in his absolute discretion that such prize or prizes are not to be awarded.

#### MOST SUCCESSFUL EXHIBITOR AWARDS

133. The Most Successful Exhibitor Awards in all breeds will be calculated as follows:

Classes with 1 to 10 entries: First 3 points, second 2 points, third 1 point.

Classes with 11 to 30 entries: First 4 points, second 3 points, third 2 points, fourth 1 point.

Classes with over 30 entries: First 5 points, second 4 points, third 3 points, fourth 2 points, fifth 1 point. Placings in trophy and group classes will not be taken into consideration when deciding these awards.



In the event of a tie, two points will be allotted for Champion awards and one point for Reserve Champion awards. If a tie still exists a count back, approved by the Company, will be made to determine the winner.

In the British Breed Section, there must be a minimum of 2 exhibitors in each section, before the awards can be made.

#### **EXCESS ENTRIES**

134. In the event of more entries being received than can be accommodated, ewe entries will be reduced to one in each Class from any one Exhibitor. If necessary the number of sheep of each breed from any one Exhibitor may also be reduced to a figure determined by the Company. The Exhibitors will have the right to nominate the sheep to be withdrawn should this reduction be necessary.

#### **INTERBREED CHAMPION AWARDS**

**THE "DALMORE TROPHY" DONATED BY THE LATE MR. D.S. MacGREGOR, M.B.E., A CHAMPIONSHIP SASH, SATIN COAT & \$750 DONATED BY FEDERATION INSURANCE WILL BE AWARDED TO THE BEST RAM OF ALL SHEEP BREEDS AT THE 1993 ROYAL MELBOURNE SHOW.**

**A SASH AND \$250 DONATED BY WESFARMERS FEDERATION INSURANCE LIMITED WILL BE AWARDED TO THE RESERVE CHAMPION RAM.**

**A CHAMPIONSHIP SASH, \$600 AND SATIN COAT DONATED BY WESFARMERS FEDERATION INSURANCE LIMITED WILL BE AWARDED TO THE BEST EWE OF ALL BREEDS AT THE 1993 ROYAL MELBOURNE SHOW.**

**A SASH AND \$200 DONATED BY WESFARMERS FEDERATION INSURANCE LIMITED WILL BE AWARDED TO THE RESERVE CHAMPION EWE.**

**MAY BE JUDGED ON SATURDAY, 24th SEPTEMBER, 1994 IN THE WESFARMERS FEDERATION INSURANCE LIMITED JUDGING RING IN THE SHEEP PAVILION COMMENCING WITH THE EWE CHAMPIONSHIP.**

#### **BRITISH BREED INTERBREED GROUP**

**ELDERS LIMITED WILL PROVIDE CASH AWARDS AND SATIN COATS TO THE TOTAL VALUE OF \$1,500 TO THE BEST LONGWOOL AND BEST SHORTWOOL GROUPS OF 1 RAM & 2 EWES, ANY AGE, TO BE DRAWN FROM THE WINNER OF CLASSES 11, 27, 46, 66, 87, 107, 116, 136, 154, 175, 190, 198, 204 & 218.**

**AWARDS OF \$150 AND SPECIAL SASHES WILL ALSO BE MADE TO EACH OF THE BEST LONGWOOL & BEST SHORTWOOL GROUPS BY THE AUSTRALIAN SOCIETY OF BREEDERS OF BRITISH SHEEP (VICTORIAN BRANCH).**

**THESE AWARDS MAY BE JUDGED PRIOR TO THE INTERBREED CHAMPION AWARDS.**

**FARM PACK INSURANCE POLICIES TO THE VALUE OF \$500 EACH WILL ALSO BE MADE TO EACH OF THE BEST LONGWOOL & BEST SHORTWOOL GROUPS BY V.A.C.C. INSURANCE.**



**The Lustre Wool Feature Breed  
Exhibitors wish to thank the  
following Sponsors for their  
generous support of the Lincoln and  
English Leicester Exhibits at the  
1994 Royal Melbourne Show**

Dalgety  
Elders Limited, Yarrawonga  
J.W. & A.S. Beattie, Esdale Lincoln Stud  
Artco Jeffries Pty Ltd  
Bella Knitwear  
Smithkline Beecham Animal Health  
Supalap Pty Ltd  
Stock and Land  
Australian Society of Breeders of British Sheep Ltd  
(Victorian Branch)  
Late E.A. Porter  
Wesfarmers Federation Insurance  
The Phosphate Co-Operative Company of Australia Limited  
Broken River Wines  
Coprice Feeds  
VACC Insurance  
Country Style Magazine  
Barry Bennett - Photography  
Michael Holmes Financial Services, Euroa  
Only Ewe English Leicester Yarn  
Hawthorne Cottage Yarns  
"Willabaa", Ballarat  
Yarn Time English Leicester Stud  
Ellis Pastoral Co, Violet Town  
Strong Wool Breeders Association  
Carpet Wool Marketers  
Warrnambool Cheese & Butter Factory  
Marquands Produce, Benalla  
Fernhill Fabrics, Benalla  
Littlewood Yarns  
Hewitt & Whitty Pty Ltd, Ballarat  
Leahy Petroleum, Ballarat  
Superleather, Dandenong  
The Rural Store, Kilmore  
Aussie Wool Quilts, Warragul South  
Colin Christie  
Ethel Stephenson  
English Leicester Society of South Australia  
Warrnambool Co-Operative Society Ltd  
Colac Stock Feed  
P.J. & L.J. Roberts P.L.  
Karrama English Leicester Stud  
Ostlers Hill English Leicester Stud  
Mildara Blass Ltd





# A BRIEF HISTORY OF LINCOLN SHEEP



The Lincoln sheep, which is a native of Lincolnshire County in the United Kingdom can be traced back to the year 800 AD. Their long lustrous wool was keenly sought after by the early wool traders operating out of Norfolk. It is said that the Lincoln Cathedral was built out of the proceeds from wool sales to the Roman Empire.

Lincoln sheep were first introduced into Australia in the mid 1800s. The first sale of Lincoln ewes took place at "Meerang" near Mortlake in Western Victoria in 1867 where Lincoln ewes were sold for 160 guineas and some rams made up to 250 guineas. All the major agricultural shows in Victoria and South Australia had classes for Lincoln sheep and these were well patronised by Breeders, with some classes having up to 15 entries. The Riverina area of N.S.W. used to purchase large numbers of Lincoln rams, through the late 1800s and early 1900s for crossing with the merino rams to produce a half-breed which could

be used either for a prime lamb mother or joined back to a merino to produce a quarter-bred, which in turn could be joined to a merino again and produce a fine comeback.

The comeback wool was keenly sought after by woollen mills throughout the World, especially for its long shafty and lustrous staple. After the First World War, many of the larger properties were subdivided and the Lincoln lost prominence.

The Corriedale and Polwarth sheep emerged from the crossing of the Lincoln and the Merino. A few stalwarts have kept the breed going, with numbers on the increase ever so slightly.

The long lustrous Lincoln wool is mainly used for roller lapping in the wool scouring trade. During 1945-46 the processing of Lincoln wool was discontinued in Australia, with the entire clip being sent to Bradford, England to be processed. Some of this wool was then imported back to Australia.

In 1990 a couple of enterprising Breeders imported the necessary plant and now Australia is processing its own wool.

The Lincoln sheep is the heaviest wool cutter of all the British Breed Longwools.

***It's Lincolns for length, strength and lustre.***



## Section 61 - Lincolns

### The Dalgety "Lustre Wool"

#### Feature Breed

It is a requirement of the Feature Breed that a standard style of dress approved by the Breed Society be worn by all handlers.

The Lincoln Association will receive a free breed banner courtesy of ARTCO JEFFRIES PTY. LTD.

All exhibitors receive an engraved medallion courtesy of DALGETY.

Each class winner receives \$50 and each second placegetter receives \$30 courtesy of DALGETY.

Each class winner receives a pure wool scarf courtesy of the RASV Sheep Section and BELLA KNITWEAR.

#### Class 1 RAM, 2 1/2 years old and over.

- 1 Beard J H A & L: SHORN OCT. 1993
- 2 Beard J H A & L: SHORN OCT. 1993
- 3 Beattie J W & A S: SHORN 1ST DEC. 1993
- 4 Christie C W: SHORN SEP. 1993
- 5 Christie C W: SHORN SEP. 1993
- 6 Hockings Mrs P & Mrs S Underwood: SHORN OCT. 1993, Bred By Richardson Bros
- 7 Logan L M: SHORN OCT. 1993

#### Class 2 RAM, 1 1/2 years old and under 2 1/2 years old.

- 8 Beard J H A & L: SHORN OCT. 1993
- 9 Beard J H A & L: SHORN OCT. 1993
- 10 Beattie J W & A S: SHORN 1ST DEC. 1993
- 11 Christie C W: SHORN SEP. 1993
- 12 Christie C W: SHORN SEP. 1993
- 13 Forsyth Chris J: SHORN SEP. 1993
- 14 Griffiths B & M Munro: SHORN OCT. 1993, Bred By J, H, A & L Beard
- 15 Logan L M: SHORN OCT. 1993

#### Class 3 RAM, under 1 1/2 years old.

- 16 Beard J H A & L: SHORN OCT. 1993
- 17 Beard J H A & L: SHORN OCT. 1993
- 18 Beattie J W & A S: SHORN 1ST DEC. 1993
- 19 Christie C W
- 20 Christie C W
- 21 Finch C D & D J
- 22 Forsyth Chris J: SHORN OCT. 1993
- 23 Griffiths B & M Munro: SHORN OCT. 1993
- 24 Logan L M: SHORN JAN. 1994

#### Class 4 PEN OF 2 RAMS, under 1 1/2 years old, woolly.

- 25 Beard J H A & L: SHORN OCT. 1993
- 26 Christie C W: SHORN SEP. 1993

#### Class 5 RAM, under 1 1/2 years old, closely and evenly shorn.

- 27 Beattie J W & A S: SHORN 1ST AUG. 1994
- 28 Beattie J W & A S: SHORN 1ST AUG. 1994
- 29 Christie C W: SHORN SEP. 1993

- 30 Finch C D & D J: SHORN 24TH JUL. 1994
- 31 Hockings Mrs P & Mrs S Underwood: SHORN NOV. 1993

#### Class 6 EWE, 2 1/2 years old and over, suckling a lamb of her own breed.

- 32 Beard J H A & L: SHORN OCT. 1993
- 33 Beard J H A & L: SHORN OCT. 1993
- 34 Christie I S: SHORN SEP. 1993
- 35 Christie I S: SHORN SEP. 1993
- 36 Christie I S: SHORN SEP. 1993
- 37 Christie C W
- 38 Christie C W
- 39 Forsyth Chris J: SHORN SEP. 1993
- 40 Hockings Mrs P & Mrs S Underwood: SHORN OCT. 1993
- 41 Logan L M: SHORN OCT. 1993

#### Class 7 EWE, 1 1/2 years old and under 2 1/2 years old, suckling a lamb of her own breed.

- 42 Beard J H A & L: SHORN OCT. 1993
- 43 Beard J H A & L: SHORN OCT. 1993
- 44 Beattie J W & A S: SHORN 1ST DEC. 1993
- 45 Christie C W
- 46 Christie C W
- 47 Logan L M: SHORN OCT. 1993

#### Class 8 EWE, under 1 1/2 years old.

- 48 Beard J H A & L: SHORN OCT. 1993
- 49 Beard J H A & L: SHORN OCT. 1993
- 50 Beattie J W & A S: SHORN 1ST DEC. 1993
- 51 Christie C W
- 52 Christie C W
- 53 Finch C D & D J
- 54 Griffiths B & M Munro: SHORN OCT. 1993
- 55 Griffiths B & M Munro: SHORN OCT. 1993
- 56 Griffiths B & M Munro: SHORN OCT. 1993
- 57 Hockings Mrs P & Mrs S Underwood: SHORN NOV. 1993
- 58 Logan L M: SHORN JAN. 1994

#### Class 9 PEN OF 2 EWES, under 1 1/2 years old, woolly.

- 59 Beard J H A & L: SHORN OCT. 1993
- 60 Beattie J W & A S: SHORN 1ST DEC. 1993
- 61 Christie C W
- 62 Finch C D & D J

#### Class 10 EWE, under 1 1/2 years old, closely and evenly shorn.

- 63 Beattie J W & A S: SHORN 1ST AUG. 1994
- 64 Beattie J W & A S: SHORN 1ST AUG. 1994

A trophy valued at \$150, donated by JW & AS BEATTIE, ESDALE LINCOLN STUD will be awarded to the winner of this class.



**Class 11 \* GROUP OF 1 RAM & 2 EWES, any age, drawn from the ordinary classes.**

The winner of this class is eligible to compete in the British Breed Interbreed Group.

.5 Litre of Valbazen drench from SMITHKLINE BEECHAM ANIMAL HEALTH will be awarded to the winner of this class.

- 65 Beard J H A & L: SHORN OCT. 1993
- 66 Beard J H A & L: SHORN OCT. 1993
- 67 Beattie J W & A S: SHORN 1ST DEC. 1993
- 68 Christie C W
- 69 Logan L M

**Class 12 \* GROUP OF 1 RAM & 2 EWES, under 1 1/2 years old, bred by the exhibitor and drawn from the Ordinary Classes.**

.5 Litre of Valbazen drench from SMITHKLINE BEECHAM ANIMAL HEALTH will be awarded to the winner of this class.

- 70 Beard J H A & L: SHORN OCT. 1993
- 71 Beard J H A & L: SHORN OCT. 1993
- 72 Beattie J W & A S: SHORN 1ST DEC. 1993
- 73 Christie C W
- 74 Finch C D & D J

**SUPALAP PTY. LTD. TROPHY - BEST WOOLLED LINCOLN RAM OR EWE.**

STOCK AND LAND WILL PROVIDE A TROPHY (A STRING OF PEARLS) FOR THE BEST LINCOLN EWE UNDER 1 1/2 YEARS OLD.

**LINCOLN BREEDERS' PLATE** - A Special Card and Ribbon will be awarded to the most successful Exhibitor in this Section where the Exhibitor is also the breeder of the prize-winning sheep. Awards in Trophy classes will not be taken into consideration when deciding this award. The method of deciding this Award will be found in Regulation 133.

A \$35 cheque presented by the Australian Society of Breeders of British Sheep Ltd. (Victorian Branch), will be awarded to the winner of the Lincoln Breeders' Plate.

**STOCK AND LAND WILL PROVIDE AN ADVERTISING PACKAGE TO THE VALUE OF \$250 TO THE MOST SUCCESSFUL EXHIBITOR IN THE LINCOLN SECTION.**

**ANGUS F. McNAUGHTON PERPETUAL PRIZE** for the Exhibitor of the best ewe under 1 1/2 years old entered in the ordinary classes provided there are three or more Exhibitors in the Section. For annual competition in various British Breed Sections in rotation. A \$20 cheque will be awarded. Order of competition: Southdowns, Ryelands, Dorset Horns, Romney, English Leicesters, Shropshires, Suffolks, Lincolns, Border Leicesters, Cheviots.

**E. A. PORTER MEMORIAL PERPETUAL TROPHY** - A Trophy (donated by Miss Lorna Porter) to perpetuate the memory of the Late E. A. Porter, will be awarded to the winner of the Lincoln Breeders' Plate. The Trophy shall be competed for in perpetuity.

## CHAMPION PRIZES

**CHAMPION LINCOLN RAM**, any age - Rosette, and \$120 donated by WESFARMERS FEDERATION INSURANCE LIMITED. 5 tonnes of Super-phosphate from THE PHOSPHATE CO-OPERATIVE COMPANY OF AUSTRALIA LIMITED, 1 Litre of Valbazen drench from SMITHKLINE BEECHAM ANIMAL HEALTH, \$300 from DALGETY.

**RESERVE CHAMPION LINCOLN RAM**, any age - Rosette, 1 litre Valbazen drench from SMITHKLINE BEECHAM ANIMAL HEALTH, 3 tonnes of Super-phosphate from THE PHOSPHATE CO-OPERATIVE COMPANY OF AUSTRALIA LIMITED, \$100 from DALGETY, \$50 from COLIN CHRISTIE.

**CHAMPION LINCOLN EWE**, any age - Rosette, and \$80 donated by WESFARMERS FEDERATION INSURANCE LIMITED, Spring Pack Valbazen and 1 Litre of Valbazen drench from SMITHKLINE BEECHAM ANIMAL HEALTH. A \$100 trophy voucher from THE PHOSPHATE CO-OPERATIVE COMPANY OF AUSTRALIA LIMITED, \$200 from DALGETY. Sunbeam products from SUNBEAM CORPORATION LTD.

**RESERVE CHAMPION LINCOLN EWE**, any age - Rosette, 1 litre Valbazen drench from SMITHKLINE BEECHAM ANIMAL HEALTH, A \$100 trophy voucher from THE PHOSPHATE CO-OPERATIVE COMPANY OF AUSTRALIA LIMITED, \$100 from DALGETY, Trophy from ETHEL STEPHENSON.

**SUPREME CHAMPION LINCOLN** - Sash, 1 dozen bottles of wine from BROKEN RIVER WINES, \$100 Trophy from COPRICE FEEDS, \$1,000 Farm Pack Insurance Policy from VACC INSURANCE, a one year subscription to COUNTRY STYLE MAGAZINE.

1 dozen bottles of Jamiesons Run from MILDARA BLASS LIMITED.

BARRY BENNETT, PHOTOGRAPHY, COBRAM will provide a framed photograph of the Supreme Exhibit.

### LUSTRE WOOL JUNIOR JUDGING

**Prizes: First, \$25; Second, \$15; Third, \$10.**

**ENTRY FREE. POST ENTRIES**

**To be held at the conclusion of the Lustre Wool Judging.**

A maximum of 25 points can be awarded for every placing which compares with the Judge's placing.

The Judge shall have the power to use his discretion in allotting these points.

The Judge shall have the power to orally examine any competitor should the Judge wish to do so.

A maximum of 15 points can be awarded for any placing which is one away from the Judge's placing, but will be disallowed if an obviously inferior sheep is placed above the good one.

Competitors must be under the age of 25 at date of closing of entries.

Anyone on an Official Judges Panel is not eligible.





# YOU'VE GOT TO WIN IT TO BE IN IT.

All first prize winners and champions at this year's Show will be honored in The Weekly Times' bumper results liftout.

It's the only guide that lists all the winners and it's out on September 28.

Exclusive to The Weekly Times.

*The*  
**WEEKLY TIMES**  
THE BEST IN THE COUNTRY SINCE 1869





# THE ENGLISH LEICESTER

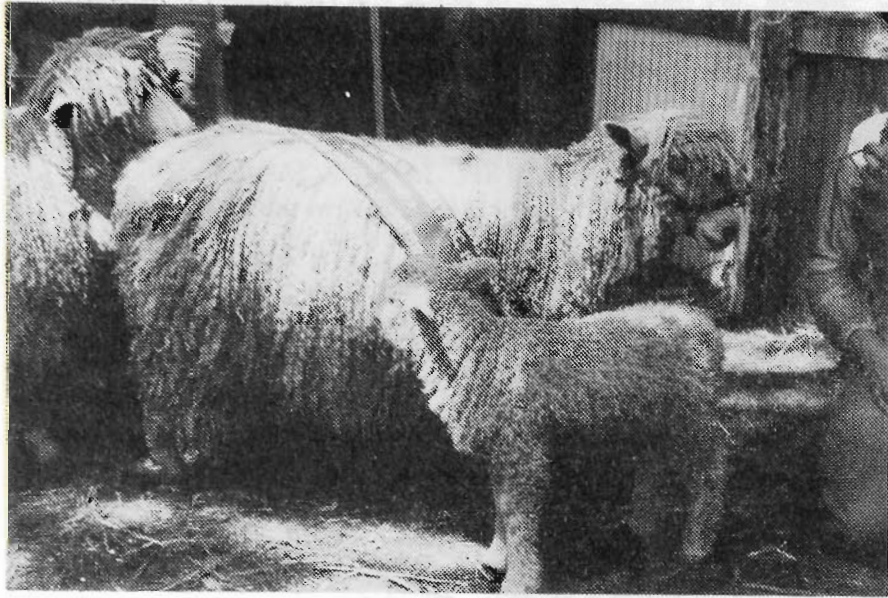

The English Leicester is one of Australia's most notable breeds of sheep. As the name suggests, the breed as we know it today, originated in England in 1755. It was developed by a master sheep-person named Bakewell, of Dishley, Leicestershire, who, over a period of several years using some revolutionary line breeding and selection, improved the formerly ungainly animal to a vastly improved and desirable carcass breed. The wool improvement came shortly afterwards when the wool spinning and apparel industry in England needed a superior dual purpose fibre.

When white settlement came to Australia, the need for meat for the growing Colony had to be met and the English Leicester was the ideal breed to meet that need. Reports recorded that they came to Australasia in the early 1800s.

The sheep had a great ability to build weight quickly and when joined with Southdowns a much desired lamb was the result. When joined to the Merino ewe, an excellent first cross mother for prime lambs is obtained – a good solid ewe with mothering and milking ability.

Its ability to mesh successfully with other breeds resulted in the development of new breeds which are popular at the present time, the extent of this influence would surprise many people.

The English Leicester spread rapidly throughout southern Australia and Tasmania and proved itself in all districts including marginal country.

There are approximately 30 registered Studs in Australia/Tasmania, a stronghold in New Zealand, England has several good breeders, while Denmark, Canada and America have some numbers.

The strong feature of the English Leicester is the broad straight back and a well sprung ribs with a deep brisket giving plenty of heart room. The meat, both lamb and mutton, is fine grained and tasty with a minimum of fat.

Breeders consider the English Leicester as a true dual purpose sheep, as the wool factor is so important as well. A unique type of lustrous wool is grown to a length of 10 inches in twelve months. The wool has a beautiful showy crimp, with the locks  $\frac{1}{2}$  to 1 inch in width, and is much sought after by spinners and weavers as it is easily scoured, takes up dye readily and also retains some lustre after these processes.

Because of a neat tapered face, lambing problems are very minimal and percentages are up with the best and rams are especially recommended with maiden ewes.

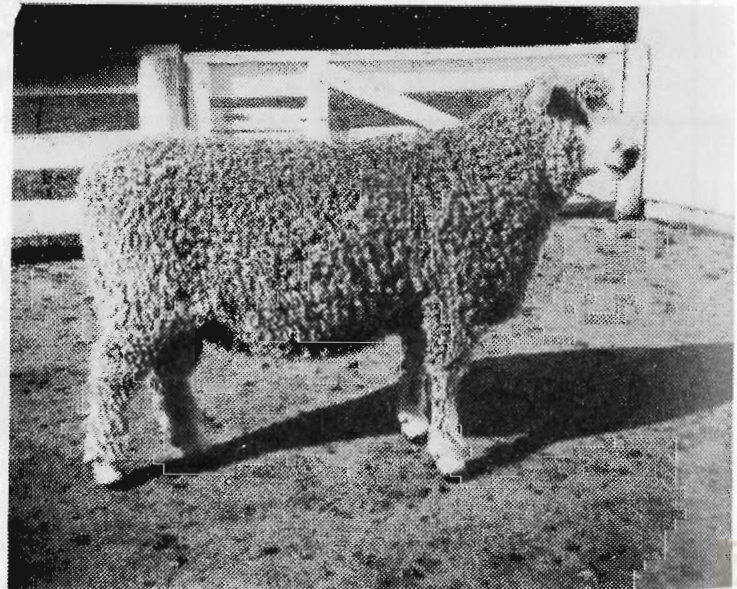



## Section 62 - English Leicesters The Dalgety "Lustre Wool" Feature Breed

It is a requirement of the Feature Breed that a standard style of dress approved by the Breed Society be worn by all handlers.

The English Leicester Association will receive a free breed banner courtesy of ARTCO JEFFRIES PTY. LTD.

Each class winner receives a pure wool scarf courtesy of the RASV Sheep Section and BELLA KNITWEAR.

Each class winner receives \$50 and each second placegetter receives \$30 courtesy of DALGETY.

All exhibitors receive an engraved medallion courtesy of DALGETY.

### Class 15 RAM, 2 1/2 years old and over.

- 75 Heazlewood I C & Co: SHORN AUG. 1993
- 76 Stephenson P & E: SHORN NOV. 1993
- 77 Taylor Colin R: SHORN SEP. 1993
- 78 Taylor Colin R: SHORN SEP. 1993

### Class 16 RAM, 1 1/2 years old and under 2 1/2 years old.

- 79 Hay I N & M E: SHORN 4TH AUG. 1993
- 80 Heazlewood I C & Co: SHORN OCT. 1993
- 81 Heazlewood I C & Co: SHORN OCT. 1993
- 82 Kingman Mrs Margaret: SHORN NOV. 1993
- 83 Morrish Ian J: SHORN NOV. 1993
- 84 Morrish Ian J: SHORN NOV. 1993
- 85 Stephenson P & E: SHORN AUG. 1993
- 86 Stephenson P & E: SHORN AUG. 1993
- 87 Taylor Colin R: SHORN SEP. 1993
- 88 Taylor Colin R: SHORN SEP. 1993
- 89 West Cloven Hills: SHORN 11TH SEP. 1993

### Class 17 RAM, under 1 1/2 years old.

- 90 Gray E B, Bred By Belbrook Partnership
- 91 Hay I N & M E
- 92 Heazlewood I C & Co
- 93 Heazlewood I C & Co
- 94 Lyons Mrs S L & C D: SHORN 31ST SEP. 1993
- 95 Morrish Ian J
- 96 Stephenson P & E
- 97 Stephenson P & E
- 98 Taylor Colin R
- 99 Taylor Colin R
- 100 West Cloven Hills: SHORN 11TH SEP. 1993

### Class 18 PEN OF 2 RAMS, under 1 1/2 years old, woolly

- 101 Gray E B, Bred By Belbrook Partnership
- 102 Heazlewood I C & Co
- 103 Stephenson P & E
- 104 Taylor Colin R

### Class 19 RAM, under 1 1/2 years old, closely and evenly shorn.

- 105 Gray E B, Bred By Belbrook Partnership
- 106 Hay I N & M E: SHORN 7TH AUG. 1994
- 107 Heazlewood I C & Co: SHORN AUG. 1994
- 108 Stephenson P & E
- 109 West Cloven Hills

### Class 20 EWE, 1 1/2 years old and over, suckling her own progeny at foot. Both ewe and progeny to be judged. Date of birth of lamb to be stated on entry form.

- 110 Kingman Mrs Margaret: SHORN SEP. 1993, Bred By P & E Stephenson
- 111 Lyons Mrs S L & C D: SHORN 31ST AUG. 1994
- 112 Morrish Ian J: SHORN NOV. 1993
- 113 Morrish Ian J: SHORN NOV. 1993
- 114 Stephenson P & E: SHORN NOV. 1993
- 115 Taylor Colin R: SHORN SEP. 1993
- 116 Taylor Colin R: SHORN SEP. 1993

### Class 21 EWE, 2 1/2 years old and over, suckling a lamb of her own breed at foot.

- 117 Hay I N & M E: SHORN 30TH OCT. 1993, Bred By C R Taylor
- 118 Kingman Mrs Margaret: SHORN NOV. 1993
- 119 Lyons Mrs S L & C D: SHORN 31ST AUG. 1994
- 120 Morrish Ian J: SHORN NOV. 1993
- 121 Stephenson P & E: SHORN NOV. 1993
- 122 Taylor Colin R: SHORN OCT. 1993
- 123 Taylor Colin R: SHORN OCT. 1993

### Class 22 EWE, 1 1/2 years old and under 2 1/2 years old.

- 124 Lyons Mrs S L & C D: SHORN 31ST SEP. 1993
- 125 Morrish Ian J: SHORN NOV. 1993
- 126 Stephenson P & E: SHORN NOV. 1993
- 127 Stephenson P & E: SHORN NOV. 1993
- 128 Taylor Colin R: SHORN AUG. 1993
- 129 Taylor Colin R: SHORN AUG. 1993

### Class 23 EWE, under 1 1/2 years old .

- 130 Gray E B, Bred By Belbrook Partnership
- 131 Hay I N & M E
- 132 Hay I N & M E
- 133 Heazlewood I C & Co
- 134 Lyons Mrs S L & C D: SHORN 31ST SEP. 1993
- 135 Morrish Ian J
- 136 Morrish Ian J
- 137 Stephenson P & E
- 138 Stephenson P & E
- 139 Taylor Colin R
- 140 Taylor Colin R

### Class 24 PEN OF 2 EWES, under 1 1/2 years old, woolly.

- 141 Gray E B, Bred By Belbrook Partnership
- 142 Hay I N & M E
- 143 Heazlewood I C & Co
- 144 Lyons Mrs S L & C D: SHORN 31ST SEP. 1993
- 145 Stephenson P & E
- 146 Taylor Colin R



**Class 25** EWE, under 1 1/2 years old, closely and evenly shorn.

- 147 Kingman Mrs Margaret: SHORN AUG. 1994
- 148 Stephenson P & E
- 149 Stephenson P & E
- 150 Taylor Colin R: SHORN AUG. 1994

**Class 26** \* GROUP, 1 RAM & 2 EWES under 1 1/2 years old, bred by the exhibitor and entered in the ordinary classes. .5 Litre of Valbazen drench from SMITHKLINE BEECHAM ANIMAL HEALTH will be awarded to the winner of this class.

- 151 Gray E B, Bred By Belbrook Partnership
- 152 Hay I N & M E
- 153 Heazlewood I C & Co
- 154 Lyons Mrs S L & C D: SHORN 31ST SEP. 1993
- 155 Morrish Ian J
- 156 Stephenson P & E
- 157 Taylor Colin R

**Class 27** \* GROUP OF 1 RAM & 2 EWES, any age, drawn from the ordinary classes. The winner of this class is eligible to compete in the British Breed Interbreed Group. .5 Litre of Valbazen drench from SMITHKLINE BEECHAM ANIMAL HEALTH will be awarded to the winner of this class.

- 158 Heazlewood I C & Co
- 159 Stephenson P & E
- 160 Taylor Colin R
- 161 Taylor Colin R

**SUPALAP PTY. LTD. TROPHY - BEST WOOLLED ENGLISH LEICESTER RAM OR EWE.**

**STOCK AND LAND WILL PROVIDE A TROPHY (A STRING OF PEARLS) FOR THE BEST ENGLISH LEICESTER EWE UNDER 1 1/2 YEARS OLD.**

**THE DUNCAN MACGREGOR MEMORIAL TROPHY** will be awarded to the BEST UNDER 1 1/2 YEAR OLD EXHIBIT, selected from the ordinary classes.

**THE DUNCAN S. MACGREGOR MEMORIAL TROPHY IS PRESENTED ANNUALLY BY THE ENGLISH LEICESTER ASSOCIATION OF AUSTRALIA IN MEMORY OF THE LATE DUNCAN S. MACGREGOR.**

**ENGLISH LEICESTER BREEDERS' PLATE** - A Special Card and Ribbon will be awarded to the most successful Exhibitor in this Section where the Exhibitor is also the breeder of the prize-winning sheep. Awards in Trophy classes will not be taken into consideration when deciding this award. The method of deciding this Award will be found in Regulation 133.

A \$35 cheque presented by The Australian Society of Breeders of British Sheep Ltd. (Victorian Branch), will be awarded to the winner of the English Leicester Breeders' plate.

**STOCK AND LAND WILL PROVIDE AN ADVERTISING PACKAGE TO THE VALUE OF \$250 TO THE MOST SUCCESSFUL EXHIBITOR IN THE ENGLISH LEICESTER SECTION.**

## CHAMPION PRIZES

**CHAMPION ENGLISH LEICESTER RAM**, any age - Rosette, and \$120 donated by WESFARMERS FEDERATION INSURANCE LIMITED, 1 Litre Valbazen drench from SMITHKLINE BEECHAM ANIMAL HEALTH. 5 tonnes of Super-phosphate from THE PHOSPHATE CO-OPERATIVE COMPANY OF AUSTRALIA LIMITED. \$300 from DALGETY.

**RESERVE CHAMPION ENGLISH LEICESTER RAM**, any age - Rosette, 1 Litre Valbazen drench from SMITHKLINE BEECHAM ANIMAL HEALTH. 3 tonnes of Super-phosphate from THE PHOSPHATE CO-OPERATIVE COMPANY OF AUSTRALIA LIMITED. \$100 from DALGETY, \$50 from COLIN CHRISTIE.

**CHAMPION ENGLISH LEICESTER EWE**, any age - Rosette, and \$80 donated by WESFARMERS FEDERATION INSURANCE LIMITED, Spring Pack Valbazen 1 Litre Valbazen drench from SMITHKLINE BEECHAM ANIMAL HEALTH. A \$100 Trophy voucher from THE PHOSPHATE CO-OPERATIVE COMPANY OF AUSTRALIA LIMITED. \$200 from DALGETY. Sunbeam products from SUNBEAM CORPORATION LTD.

**RESERVE CHAMPION ENGLISH LEICESTER EWE**, any age - Rosette, 1 Litre Valbazen drench from SMITHKLINE BEECHAM ANIMAL HEALTH. A \$100 Trophy voucher from THE PHOSPHATE CO-OPERATIVE COMPANY OF AUSTRALIA LIMITED. \$100 from DALGETY, Trophy from ETHEL STEPHENSON.

**SUPREME CHAMPION ENGLISH LEICESTER** - 1 dozen bottles of wine from BROKEN RIVER WINES, \$100 Trophy from COPRICE FEEDS, \$1,000 Farm Pack Insurance Policy from VACC INSURANCE, one year subscription to COUNTRY STYLE MAGAZINE.

Trophy from "OSTLERS HILL" ENGLISH LEICESTER STUD. 1 dozen bottles of Jamiesons Run from MILDARA BLASS LIMITED.

BARRY BENNETT, PHOTOGRAPHY, COBRAM will provide a framed photograph of the Supreme Exhibit,

## Section 63 - Border Leicester

**Class 30** RAM, 2 1/2 years old and over.

- 162 Baker I G & H J: SHORN 1ST OCT. 1993, Bred By J D & J K Dowdy
- 163 Grinter G H & I M: SHORN OCT. 1993
- 164 Grinter G H & I M: SHORN OCT. 1993
- 165 Hosking G F E & Sons: SHORN AUG. 1993
- 166 Hosking G F E & Sons: SHORN AUG. 1993

**Class 31** RAM, 1 1/2 years old and under 2 1/2 years old.

- 167 Baker I G & H J: SHORN 1ST OCT. 1993
- 168 Grinter G H & I M: SHORN OCT. 1993
- 169 Grinter G H & I M: SHORN OCT. 1993
- 170 Hosking G F E & Sons: SHORN AUG. 1993



- Class 32** RAM, over 1 1/2 years old, shorn, wool length 4cm.
- 171 Grinter G H & I M: SHORN MAY. 1994  
 172 Grinter G H & I M: SHORN MAY. 1994  
 173 Hosking G F E & Sons  
 174 Stoney Mrs Heather M

0.066 - 0.070	16
0.071 - 0.075	14
0.076 - 0.080	12
Greater than 0.80	10

Muscling - maximum =	20 points
- minimum =	5 points

- Class 33** RAM, under 1 1/2 years old.

- 175 Baker I G & H J  
 176 Baker I G & H J  
 177 Grinter G H & I M  
 178 Grinter G H & I M  
 179 Hosking G F E & Sons  
 180 Hosking G F E & Sons  
 181 Jackson Ross  
 182 Stoney Mrs Heather M: SHORN DEC. 1993

Muscling points have been calculated by comparing the expected eye muscle depth (for a particular weight) to the measured eye muscle depth

#### Breed Type and Standard:

Breed Type and Standard judging assessment by the Border Leicester Judge.

A maximum of 20 points to be allocated for this Section.

**ENTRY FEE: EXHIBITORS IN THIS CLASS ARE REQUIRED TO PAY AN ADDITIONAL \$8.00 PER ENTRY TO COVER THE TOSHIBA ULTRASOUND MEASUREMENT COSTS.** The measurements will be conducted by accredited Lambplan operators by the Department of Agriculture.

- Class 34** PEN OF 2 RAMS, under 1 1/2 years old.

- 183 Baker I G & H J  
 184 Grinter G H & I M  
 185 Hosking G F E & Sons

- Class 35** RAM, under 1 1/2 years old, closely and evenly shorn. (These sheep to remain on the judging floor for Class 36)

- 186 Baker I G & H J  
 187 Grinter G H & I M: SHORN MAY. 1994  
 188 Grinter G H & I M: SHORN MAY. 1994  
 189 Hosking G F E & Sons  
 190 Hosking G F E & Sons  
 191 Jackson Ross: SHORN 20TH APR. 1994  
 192 Jackson Ross: SHORN 20TH APR. 1994  
 193 Stoney Mrs Heather M  
 194 Stoney Mrs Heather M

- 195 Baker I G & H J: LAMBED AUG. 1993  
 196 Grinter G H & I M: SHORN MAY. 1994  
 197 Hosking G F E & Sons  
 198 Hosking G F E & Sons  
 199 Jackson Ross: SHORN 20TH APR. 1994  
 200 Jackson Ross: SHORN 20TH APR. 1994  
 201 Stoney Mrs Heather M  
 202 Stoney Mrs Heather M

- Class 36** \* OBJECTIVE MEASUREMENT CLASS, RAM, under 1 1/2 years old, closely and evenly shorn, class 35 entries to be entered in this class. Birth date to be stated on entry form.

Points will be allocated for:

Weight - maximum 30 points

Below 80kgs - 10 points

For every additional 2kgs - 1 point will be awarded up to a maximum of 120kgs, which will receive 30 points.

Ultrasound Measurement - maximum 30 points.

Points to be calculated by dividing the fat depth in mm by the weight in kilograms to the nearest 3 decimal points.

Fat to weight ratio	Points (Max. 30)
less than 0.025	28
0.026 - 0.030	30
0.031 - 0.035	30
0.036 - 0.040	28
0.041 - 0.045	26
0.046 - 0.050	24
0.051 - 0.055	22
0.056 - 0.060	20
0.061 - 0.065	18

- Class 37** EWE, 1 1/2 years old and over, shorn, wool length 4cm, suckling own progeny at foot. Both ewe and progeny to be judged. Date of birth of lamb to be stated on entry form.

- 203 Grinter G H & I M: SHORN MAY. 1994  
 204 Grinter G H & I M: SHORN MAY. 1994  
 205 Hosking G F E & Sons  
 206 Stoney Mrs Heather M

- Class 38** EWE, 2 1/2 years old and over, with a lamb of her own breed at foot.

- 207 Grinter G H & I M: SHORN OCT. 1993  
 208 Grinter G H & I M: SHORN OCT. 1993  
 209 Hosking G F E & Sons: SHORN AUG. 1993  
 210 Hosking G F E & Sons: SHORN AUG. 1993

- Class 39** EWE, 1 1/2 years old and under 2 1/2 years old.

- 211 Foletta Family: SHORN NOV. 1993, Bred By Alan Sedgley  
 212 Grinter G H & I M: SHORN OCT. 1993  
 213 Grinter G H & I M: SHORN OCT. 1993  
 214 Hosking G F E & Sons: SHORN AUG. 1993  
 215 Hosking G F E & Sons: SHORN AUG. 1993  
 216 Jackson Ross: SHORN 1ST NOV. 1994

- Class 40** EWE, under 1 1/2 years old.

- 217 Grinter G H & I M  
 218 Grinter G H & I M



- 219 Hosking G F E & Sons  
 220 Hosking G F E & Sons  
 221 Jackson Ross  
 222 Stoney Mrs Heather M: SHORN DEC. 1993

**Class 41** PEN OF 2 EWES, under 1 1/2 years old.

- 223 Grinter G H & I M  
 224 Hosking G F E & Sons  
 225 Jackson Ross: SHORN 20TH APR. 1994  
 226 Jackson Ross: SHORN 20TH APR. 1994

**Class 42** EWE, under 1 1/2 years old, closely and evenly shorn.

- 227 Grinter G H & I M: SHORN MAY. 1994  
 228 Grinter G H & I M: SHORN MAY. 1994  
 229 Hosking G F E & Sons  
 230 Hosking G F E & Sons  
 231 Stoney Mrs Heather M  
 232 Stoney Mrs Heather M

**Class 43** \* "KELSO TROPHY", presented by MESSRS. G. STARRITT & SON, "KELSO PARK", R.M.B. 2330, TATURA, for a group of four Border Leicesters consisting of one ram and one ewe over 1 1/2 years, and one ram and one ewe under 1 1/2 years, bred by and the property of the Exhibitor, and entered in the ordinary classes.

To be won three times in succession or five times in all by the same Exhibitor before being won outright. The trophy will be held by the Company until it is won outright.

Winners: 1981, G.H. & M.J. Grinter; 1982, C. & G. Hosking Bros; 1983, S. Fraser & Co; 1984, G.H. & M.J. Grinter; 1985, G.H. Grinter; 1986, G.H. & I.M. Grinter; 1987, G.H. & I.M. Grinter; 1988, G.H. & I.M. Grinter; 1989, G.H. & I.M. Grinter (won outright); 1990, G.H. & I.M. Grinter, 1991, Ivan C. Chandler; 1992, G.H. & I.M. Grinter; 1993, G.H. & I.M. Grinter.

- 233 Grinter G H & I M  
 234 Hosking G F E & Sons

**Class 44** \* The "BARFOLD TROPHY" presented by the family of the Late E. Hayes, will be awarded for GROUP OF FOUR BORDER LEICESTERS consisting of two rams under 1 1/2 years old and two ewes under 1 1/2 years old, bred by the Exhibitor and entered in the ordinary classes.

To be won 3 times in succession or 5 times in all by the same Exhibitor before being won outright.

- 235 Grinter G H & I M  
 236 Hosking G F E & Sons

**Class 45** \* THE "JOHN BUTLER COMMEMORATIVE TROPHY" for the Border Leicester Ram, any age, with the Best Head, entered in the Ordinary Classes. Presented by the family of the late JOHN BUTLER. The sum of \$200 has been invested with the Company, the interest on which will provide an annual trophy. Entries limited to two from each Exhibitor and will be judged at the conclusion of the ram classes.

- 237 Grinter G H & I M  
 238 Hosking G F E & Sons

**Class 46** \* GROUP OF 1 RAM & 2 EWES, any age, drawn from the ordinary classes.

The winner of this class is eligible to compete in the British Breed Interbreed Group.

- 239 Grinter G H & I M  
 240 Hosking G F E & Sons

BORDER LEICESTER BREEDERS' PLATE - A Special Card and Ribbon will be awarded to the most successful Exhibitor in this Section where the Exhibitor is also the breeder of the prize-winning sheep. Awards in Trophy classes will not be taken into consideration when deciding this award. The method of deciding this Award will be found in Regulation 133.

V.A.C.C. INSURANCE WILL PROVIDE \$100 TO THE WINNER OF THE BORDER LEICESTER BREEDERS PLATE.

A \$35 cheque presented by the Australian Society of Breeders of British Sheep Ltd. (Victorian Branch), will be awarded to the winner of the Border Leicester Breeders' Plate.

## CHAMPION PRIZES

CHAMPION BORDER LEICESTER RAM, any age - Rosette, and \$120 donated by WESFARMERS FEDERATION INSURANCE LIMITED.

RESERVE CHAMPION BORDER LEICESTER RAM, any age - Rosette.

CHAMPION BORDER LEICESTER EWE, any age - Rosette, and \$80 donated by WESFARMERS FEDERATION INSURANCE LIMITED.

RESERVE CHAMPION BORDER LEICESTER EWE, any age - Rosette.

SUPREME CHAMPION BORDER LEICESTER - VACC Award.

## Section 64 - Romney

**Class 50** RAM, 2 1/2 years old and over.

- 241 Christie C W: SHORN SEP. 1993  
 242 Duncombe Coby W: SHORN 1ST OCT. 1993  
 243 Srizar Romney Stud: SHORN NOV. 1993

**Class 51** RAM, 1 1/2 years old and under 2 1/2 years old.

- 244 Christie C W  
 245 Duncombe Coby W: SHORN 1ST OCT. 1993  
 246 Freshwater A R J, Bred By C Duncombe



- Class 52** RAM, under 1 1/2 years old.  
247 Srizar Romney Stud: SHORN NOV. 1993
- Class 53** PEN OF 2 RAMS, under 1 1/2 years old, machine shorn on or after 1st June of the year of the Show.  
248 Christie C W  
249 Duncombe R A & S M: SHORN 1ST JUN. 1994
- Class 54** RAM, under 1 1/2 years old, machine shorn on or after 1st June of the year of the Show.  
250 Christie C W  
251 Christie C W  
252 Duncombe Coby W: SHORN 1ST JUN. 1994  
253 Duncombe Coby W: SHORN 1ST JUN. 1994  
254 Duncombe R A & S M: SHORN 1ST JUN. 1994
- Class 55** \* RAM HOGGET. Ram under 1 1/2 years old. Entries in this Class must also be exhibited in Class 53 or 54. A Sash presented by the Australian Romney Association will be awarded to the winner of this class.  
255 Christie C W  
256 Duncombe Coby W: SHORN 1ST JUN. 1994  
257 Duncombe R A & S M: SHORN 1ST JUN. 1994
- Class 56** EWE, 1 1/2 years old and over, suckling her own progeny at foot. Both ewe and progeny to be judged. Date of Birth of lamb to be stated on entry from.  
No Entry
- Class 57** EWE, 2 1/2 years old and over, with a lamb of her own breed at foot.  
258 Duncombe Coby W: SHORN 1ST OCT. 1993  
259 Srizar Romney Stud  
260 Srizar Romney Stud: SHORN NOV. 1993
- Class 58** EWE, 1 1/2 years old and under 2 1/2 years old.  
261 Srizar Romney Stud: SHORN NOV. 1993
- Class 59** EWE, under 1 1/2 years old  
No Entry
- Class 60** PEN OF 2 EWES, under 1 1/2 years old, machine shorn on or after 1st June of the year of the Show.  
262 Duncombe R A & S M: SHORN 1ST JUN. 1994
- Class 61** EWE, under 1 1/2 years old, machine shorn on or after 1st June of the year of the Show.  
263 Duncombe Coby W: SHORN 1ST JUN. 1994  
264 Duncombe R A & S M: SHORN 1ST JUN. 1994  
265 Freshwater A R J  
266 Freshwater A R J

- Class 62** \* EWE HOGGET. Ewe, under 1 1/2 years old. Entries in this class must also be exhibited in Classes 60 or 61. A Sash presented by the Australian Romney Association will be awarded to the winner of this class.  
267 Duncombe Coby W: SHORN 1ST JUN. 1994  
268 Duncombe R A & S M: SHORN 1ST JUN. 1994  
269 Freshwater A R J  
270 Freshwater A R J

- Class 63** \* THE "GLENTREVOR TROPHY", for a Romney ram and ewe in the wool, and age, bred by the exhibitor and drawn from the ordinary classes. Presented by MR. HOWARD W. YELLAND, "Glentrevor", Milawa, Victoria. The sum of \$200 has been invested with the Company, the interest on which will provide an Annual Trophy.

- Class 64** \* "SAVAGE" MEMORIAL CUP, (presented by the late CAPT. A.E.T. PAYNE), for best ram and two ewes, over 1 1/2 years old, bred by exhibitor, and entered in ordinary classes. (Special) - The Cup to be competed for in perpetuity, and the winner's name to be engraved on it each year.

- Class 65** \* THE ELIZABETH MANTON TROPHY - For a Group of one ram and two ewes under 1 1/2 years old (in wool), bred by exhibitor and entered in the ordinary classes donated by the late Mrs. Elizabeth Manton. This trophy will be awarded in perpetuity.

- Class 66** \* GROUP OF 1 RAM & 2 EWES, any age, drawn from the ordinary classes.

The winner of this class is eligible to compete in the British Breed Interbreed Group.

- 271 Duncombe R A & S M: SHORN 1ST JUN. 1994  
272 Srizar Romney Stud: SHORN NOV. 1993

ROMNEY BREEDERS' PLATE - A Special Card and Ribbon will be awarded to the most successful Exhibitor in this Section where the Exhibitor is also the breeder of the prize-winning sheep. Awards in Trophy Classes will not be taken into consideration when deciding this award. The method of deciding this award will be found in Regulation 133.

HARRY H. PECK PERPETUAL TROPHY - for the exhibitor of the Best Ram under 1 1/2 years old, entered in the ordinary classes. For annual competition in the Sections for the various British Breeds of Sheep in rotation. A \$10 cheque will be awarded. Order of competition, Dorset Horns, Lincolns, Ryelands, Border Leicesters, Southdowns, Shropshires, English Leicester, Suffolks, Romneys, Cheviots.

A \$35 cheque presented by The Australian Society of Breeders of British Sheep Ltd. (Victorian Branch), will be awarded to the winner of the Romney Breeders' Plate.



## CHAMPION PRIZES

CHAMPION ROMNEY RAM, any age - Rosette, and \$120 donated by WESFARMERS FEDERATION INSURANCE LIMITED.

THE "AIRLIE" TROPHY for the Champion Romney Ram. Presented by the late Mr. J.J. CHRISTIE and his family. The sum of \$600 has been invested with the Company, the interest on which will provide an Annual Trophy.

RESERVE CHAMPION ROMNEY RAM, any age - Rosette.

CHAMPION ROMNEY EWE, any age - Rosette, and \$80 donated by WESFARMERS FEDERATION INSURANCE LIMITED.

RESERVE CHAMPION ROMNEY EWE, any age - Rosette.

### ROMNEY JUNIOR JUDGING

Prizes: First, \$25; Second, \$15; Third, \$10.

ENTRY FREE. POST ENTRIES

To be held at the conclusion of the Romney Judging.

A maximum of 25 points can be awarded for every placing which compares with the Judge's placing.

The Judge shall have the power to use his discretion in allotting these points.

The Judge shall have the power to orally examine any competitor should the Judge wish to do so.

A maximum of 15 points can be awarded for any placing which is one away from the Judge's placing, but will be disallowed if an obviously inferior sheep is placed above the good one.

Competitors must be under the age of 25 at date of closing of entries.

Anyone on an Official Judges Panel is not eligible.

## Section 65 -Cheviot

Class 70 RAM, 2 1/2 years old and over.

- 273 Waddell R N: SHORN OCT. 1993, Bred By S Armstrong & N Hopkins
- 274 Wilkinson D & D: SHORN 8TH OCT. 1993

Class 71 RAM, 1 1/2 years old and under 2 1/2 years old.

- 275 Armstrong John & Neil Hopkins: SHORN 14TH DEC. 1993
- 276 Wilkinson D & D: SHORN 8TH OCT. 1993, Bred By Armstrong & Hopkins

Class 72 RAM, 1 1/2 years old and over, closely and evenly shorn. Maximum wool length 4cm.

- 277 Armstrong John & Neil Hopkins: SHORN 12TH MAY. 1994
- 278 McClelland Andrew, Bred By Est. T R McClelland

Class 73 RAM, under 1 1/2 years old.

- 279 Armstrong John & Neil Hopkins: SHORN 14TH DEC. 1993
- 280 Myers D R & D L: SHORN 15TH DEC. 1993
- 281 Myers D R & D L: SHORN 15TH DEC. 1993
- 282 Waddell R N
- 283 Waddell R N

Class 74 RAM, under 1 1/2 years old, closely and evenly shorn. Maximum wool length 4cm.

- 284 Armstrong John & Neil Hopkins: SHORN 12TH MAY. 1994

Class 75 PEN OF 2 RAMS, under 1 1/2 years old.

No Entry

Class 76 EWE, 1 1/2 years old and over, suckling her own progeny at foot. Both ewe and progeny to be judged. Date of joining of ewe to be stated on entry form.

- 285 Armstrong John & Neil Hopkins: SHORN 14TH DEC. 1993
- 286 McClelland Andrew: SHORN OCT. 1993, Bred By Est. T R McClelland
- 287 Waddell R N: SHORN OCT. 1993
- 288 Wilkinson D & D: SHORN 22ND NOV. 1993

Class 77 EWE, 2 1/2 years old and over, with a lamb of her own breed at foot, or visibly in lamb.

- 289 Armstrong John & Neil Hopkins: SHORN 14TH DEC. 1993
- 290 McClelland Andrew: SHORN OCT. 1993, Bred By Est. T R McClelland
- 291 Wilkinson D & D: SHORN 22ND NOV. 1993
- 292 Wilkinson R L & D R: SHORN 22ND NOV. 1993, Bred By N W Martin

Class 78 EWE, 1 1/2 years old and under 2 1/2 years old.

- 293 Armstrong John & Neil Hopkins: SHORN 14TH DEC. 1993
- 294 Waddell R N: SHORN OCT. 1993
- 295 Waddell R N: SHORN OCT. 1993
- 296 Wilkinson D & D: SHORN 22ND NOV. 1993

Class 79 EWE, 1 1/2 years old and over, closely and evenly shorn. Maximum wool length 4cm.

- 297 Armstrong John & Neil Hopkins: SHORN 5TH AUG. 1994
- 298 Wilkinson D & D
- 299 Wilkinson R L & D R, Bred By N W Martin

Class 80 EWE, under 1 1/2 years old.

- 300 Armstrong John & Neil Hopkins: SHORN 14TH DEC. 1993
- 301 Armstrong John & Neil Hopkins: SHORN 14TH DEC. 1993
- 302 McClelland Andrew: SHORN OCT. 1993, Bred By Est. T R McClelland
- 303 Wilkinson R L & D R: SHORN 12TH JAN. 1994



# Commonwealth Development Bank Victorian Farm Management Competition

For over thirty years, DevBank has been associated with Victoria's premier farming competition. In addition to supporting the rural community through sponsorships, Commonwealth Development Bank is committed to improving farm management, offering flexible packages to meet your financial needs.

If you are seeking equipment finance or a Term Loan, contact our experienced staff on the numbers listed below, or visit Brett Sowerbutts at the Commonwealth Bank branch in Degraes Street at the Showgrounds.

Melbourne	(03) 675 3543
Shepparton	(058) 311 333
Warrnambool	(055) 62 0966
Wodonga	(060) 56 2888

Bendigo	(054) 41 2622
Geelong	(052) 22 2455
Mildura	(050) 21 1241
Sale	(051) 44 6733

or call our free hotline on 1800 011 164

**Commonwealth** Development Bank  
Developing Australia





# KOMATSU

## THE FORCE WITHIN

*If you're impressed with Melbourne Show's "Show Stopper", you should see what's under the skin! It's a Komatsu PC200 Dash 6 hydraulic excavator - the most technologically advanced, productive and comfortable-to-operate 20 tonne excavator in Australia.*

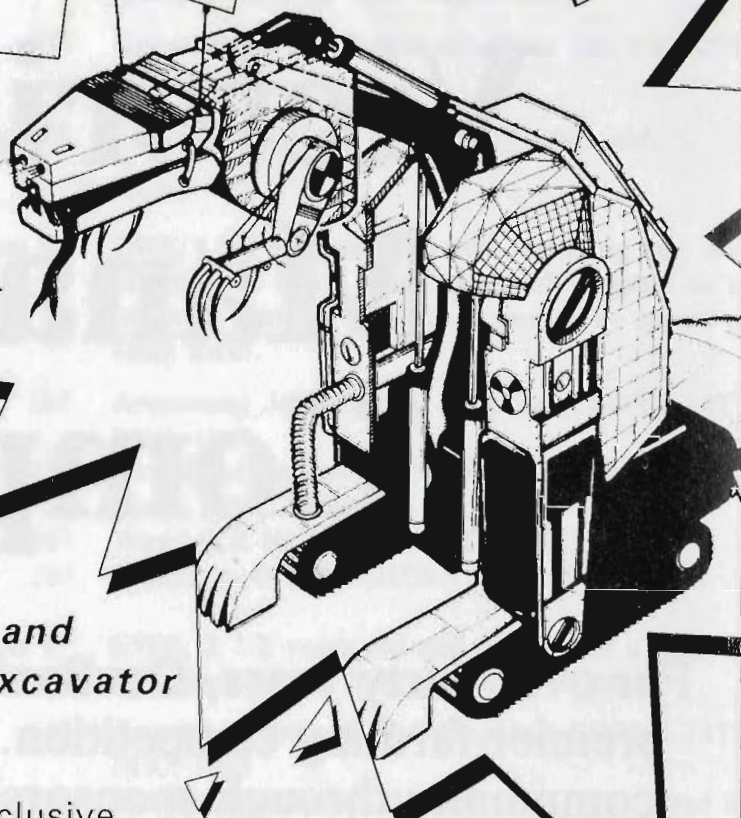

Only the Dash 6 series has Komatsu's exclusive HydrauMind closed centre hydraulics, for the perfect match of engine and hydraulic power, and the ultimate in fine control.

A Komatsu hydraulic excavator is one "monster" which won't become extinct. And it's backed by national distributor NS Komatsu.

Komatsu.  
We ain't no dinosaur.

For further information, contact

**NS Komatsu  
Pty Ltd on**

**(03) 359 3255**

**ACN: 053 514 739.**





**Class 81** EWE, under 1 1/2 years old, closely and evenly shorn. Maximum wool length 4cm.

- 304 Armstrong John & Neil Hopkins: SHORN 12TH MAY. 1994  
 305 McClelland Andrew: SHORN OCT. 1993, Bred By Est. T R McClelland  
 306 Wilkinson R L & D R

**Class 82** PEN OF 2 EWES, under 1 1/2 years old.

- 307 McClelland Andrew: SHORN OCT. 1993, Bred By Est. T R McClelland

**Class 83** \* THE WILKINSON WIRREANDA STUD TROPHY FOR GROUP OF 1 RAM AND 2 EWES, under 1 1/2 years, in the wool and bred by the exhibitor. Donated by D. & D.D. Wilkinson, "Warrunyea", Wangoom, 3279. Competition is limited to animals entered in the ordinary classes.

To be won 3 times, not necessarily in succession before being won outright.

The winners name will be engraved on the Trophy each year and an engraved memento will be awarded to each years winner. 1988, D.J. & R.M. Peddie; 1989, D.J. & R.M. Peddie; 1990, J. Armstrong & N. Hopkins; 1991, D. & D.D. Wilkinson; 1992, J. Armstrong & N. Hopkins; 1993, No Award

- 308 Armstrong John & Neil Hopkins

**Class 84** \* THE CHEVIOT SHEEPBREEDERS ASSOCIATION OF AUSTRALIA TROPHY FOR GROUP OF 1 RAM AND 2 EWES, over 1 1/2 years, in the wool and bred by the exhibitor. Competition is limited to animals entered in the ordinary classes.

To be won 3 times, not necessarily in succession before being won outright.

The winners name will be engraved on the Trophy each year and an engraved memento will be awarded to each years winner. 1988, T.R. McClelland; 1989, J. Armstrong & N. Hopkins; 1990, J. Armstrong & N. Hopkins; 1991, J. Armstrong & N. Hopkins; 1992, J. Armstrong & N. Hopkins; 1993, J. Armstrong & N. Hopkins.

- 309 Armstrong John & Neil Hopkins  
 310 Wilkinson D & D

**Class 85** \* THE GRAYOAKS TROPHY for the Cheviot ewe, any age, with the Best Head, entered in the ordinary classes, presented by Messrs. J. Armstrong & N. Hopkins, "Grayoaks", Box 72, Apollo Bay.

- 311 Armstrong John & Neil Hopkins  
 312 Wilkinson D & D  
 313 Wilkinson R L & D R

**Class 86** \* "PIONEER" TROPHY, for the Cheviot ram with Best Head, any age, entered in the Ordinary Classes. Presented by Mr. T.R. McCLELLAND, "Ellerslie Park", Tallygaroopna, Vic.

To be won three times, not necessarily in succession, before being won outright.

Winners 1982, D.J. & R.M. Peddie; 1983, D.J. & R.M. Peddie; 1984, D. & D.D. Wilkinson; 1985, D. & D.D. Wilkinson; 1986, J. Armstrong & N. Hopkins; 1987, T.R. McClelland; 1988, T.R. McClelland; 1989, D. & D. Wilkinson (Won outright); 1990, J. Armstrong & N. Hopkins; 1991, J. Armstrong & N. Hopkins; 1992, J. Armstrong & N. Hopkins; (Won outright); 1993, J. Armstrong & N. Hopkins.

- 314 Armstrong John & Neil Hopkins  
 315 Wilkinson D & D

**Class 87** \* GROUP OF 1 RAM & 2 EWES, any age, drawn from the ordinary classes.

The winner of this class is eligible to compete in the British Breed Interbreed Group.

- 316 Waddell R N

The T.R. McClelland Memorial Trophy will be awarded to the BEST WOOLLED CHEVIOT. To be drawn from exhibits in the ordinary classes, with a limit of 2 entries per exhibitor.

CHEVIOT BREEDERS' PLATE - A Special Card and Ribbon will be awarded to the most successful Exhibitor in this Section where the Exhibitor is also the breeder of the prize-winning sheep. Awards in Classes 83 and 84 will not be taken into consideration when deciding this award. The method of deciding this award will be found in Regulation 133.

A \$35 cheque presented by The Australian Society of Breeders of British Sheep Ltd. (Victorian Branch), will be awarded to the winner of the Cheviot Breeders' Plate.

## CHAMPION PRIZES

CHAMPION CHEVIOT RAM, any age - Rosette, and \$120 donated by WESFARMERS FEDERATION INSURANCE LIMITED,

The CAPE NELSON FARM TROPHY, provided by Mr. & Mrs. Peddie will be awarded to the exhibitor of the Champion Cheviot Ram.

RESERVE CHAMPION CHEVIOT RAM, any age - Rosette.

CHAMPION CHEVIOT EWE, any age - Rosette, and \$80 donated by WESFARMERS FEDERATION INSURANCE LIMITED.

RESERVE CHAMPION CHEVIOT EWE, any age - Rosette,

## Section 66 - Southdowns

**Class 90** RAM, 2 1/2 years old and over.

- 317 Baker G & N: SHORN OCT. 1993  
 318 Baker G & N: SHORN OCT. 1993  
 319 Hooper L & Sons: SHORN NOV. 1993  
 320 Hooper L & Sons: SHORN NOV. 1993



**Class 91 RAM, 1 1/2 years old and under 2 1/2 years old.**

- 321 Baker G & N: SHORN OCT. 1993  
 322 Baker G & N: SHORN OCT. 1993  
 323 Hooper L & Sons: SHORN NOV. 1993  
 324 Hooper L & Sons: SHORN NOV. 1993

**Class 92 RAM, 1 1/2 years old and under 2 1/2 years old, closely and evenly shorn.**

- 325 Baker G & N: SHORN AUG. 1994  
 326 Baker G & N: SHORN AUG. 1994  
 327 Hooper L & Sons: SHORN 4TH JUL. 1994  
 328 Hooper L & Sons: SHORN 4TH JUL. 1994  
 329 Moore K & D: SHORN 7TH JUL. 1994

**Class 93 RAM, under 1 1/2 years old.**

- 330 Ashley Park: SHORN NOV. 1993  
 331 Badcock F H & Son: SHORN 1ST JAN. 1994  
 332 Baker G & N: SHORN DEC. 1993  
 333 Hooper L & Sons: SHORN JAN. 1994

**Class 94 RAM, under 1 1/2 years old, closely and evenly shorn.**

- 334 Ashley Park: SHORN 20TH JUL. 1994  
 335 Ashley Park: SHORN 20TH JUL. 1994  
 336 Badcock F H & Son: SHORN 1ST AUG. 1994  
 337 Baker G & N: SHORN AUG. 1994  
 338 Baker G & N: SHORN AUG. 1994  
 339 Hooper L & Sons: SHORN 4TH JUL. 1994  
 340 Hooper L & Sons: SHORN 4TH JUL. 1994  
 341 Lawler R & J: SHORN 1ST AUG. 1994  
 342 Moore K & D: SHORN 7TH JUL. 1994  
 343 Smith D & C: SHORN 23RD JUL. 1994, Bred By Canterbury Downs

**Class 95 PEN OF 2 RAMS, under 1 1/2 years old, closely and evenly shorn.**

- 344 Ashley Park: SHORN 20TH JUL. 1994  
 345 Baker G & N: SHORN AUG. 1994  
 346 Hooper L & Sons: SHORN 4TH JUL. 1994  
 347 Moore D M & M L: SHORN 7TH JUL. 1994  
 348 Smith D & C: SHORN 23RD JUL. 1994, Bred By Canterbury Downs

**Class 96 OBJECTIVE MEASUREMENT CLASS, Pen of two rams under 1 1/2 years old, closely and evenly shorn. Bayer Australia Ltd. will provide 5 litres of drench together with a 5ml Drench Gun to the value of \$195 to the winner of this class. THE M.C. HERD PTY. LTD. TROPHY WILL BE PRESENTED, TO THE INDIVIDUAL RAM SCORING THE HIGHEST POINTS IN THIS CLASS.**

The winning sheep will not be eligible for Championships.

(Method of Points Allocation - points should be allocated to each ram individually throughout, then the total points for both rams will represent the points for the Pen).

Points will be allocated for:

**Weight - maximum 30 points**

**Below 80kgs - 10 points**

**For every additional 2kgs - 1 point will be awarded up to a maximum of 120kgs, which will receive 30 points.**

**Ultrasound Measurement - maximum 30 points.**

Points to be calculated by dividing the fat depth in mm by the weight in kilograms to the nearest 3 decimal points.

<b>Fat to weight ratio</b>	<b>Points (Max. 30)</b>
less than 0.025	28
0.026 - 0.030	30
0.031 - 0.035	30
0.036 - 0.040	28
0.041 - 0.045	26
0.046 - 0.050	24
0.051 - 0.055	22
0.056 - 0.060	20
0.061 - 0.065	18
0.066 - 0.070	16
0.071 - 0.075	14
0.076 - 0.080	12
Greater than 0.80	10

Muscling - maximum = 20 points

- minimum = 5 points

Muscling points have been calculated by comparing the expected eye muscle depth (for a particular weight) to the measured eye muscle depth

**Breed Type and Standard:**

Breed Type and Standard judging assessment by Southdown Judge.

A maximum of 20 points to be allocated for this Section.

**ENTRY FEE: EXHIBITORS IN THIS CLASS ARE REQUIRED TO PAY AN ADDITIONAL \$8.00 PER ENTRY TO COVER THE TOSHIBA ULTRASOUND MEASUREMENT COSTS. The measurements will be conducted by accredited Lambplan operators by the Department of Agriculture.**

349 Baker G & N: SHORN AUG. 1994

350 Hooper L & Sons: SHORN 4TH JUL. 1994

351 Moore K & D: SHORN 7TH JUL. 1994

**THE "G.N. KING MEMORIAL TROPHY",** for the best ram under 1 1/2 years old drawn from sheep entered in the ordinary classes, bred and exhibited by a member of the Southdown Breeders' Association of Victoria.

Presented by **BRUCE KING Esq., Cobden Vic.** The trophy to be won twice in succession or three times in all before being won outright. The winner's name will be engraved on the trophy each year. Previous winners: K. & D. Moore; 1984, G. & N. Baker; 1985, G. & N. Baker; 1986, K. & D. Moore; 1987, L. Hooper & Sons; 1988, L. Hooper & Sons (outright winner); 1989, K. & D. Moore; 1990, R. & M. Dickins; 1991, K. & D. Moore; 1992, K. & D. Moore (Won outright); 1993, L. Hooper & Sons.



**Class 97** EWE, 1 1/2 years old and over, suckling her own progeny at foot. Both ewe and progeny to be judged. Date of birth of lamb to be stated on entry form.

- 352 Baker G & N: SHORN OCT. 1993
- 353 Baker G & N: SHORN OCT. 1993
- 354 Hooper L & Sons: SHORN NOV. 1993

**Class 98** EWE, 2 1/2 years old and over, suckling a lamb of her own breed at foot.

- 355 Baker G & N: SHORN OCT. 1993
- 356 Baker G & N: SHORN OCT. 1993
- 357 Cameron A & E: SHORN DEC. 1993, Bred By K & D Moore
- 358 Hooper L & Sons: SHORN NOV. 1993
- 359 Hooper L & Sons: SHORN NOV. 1993

**Class 99** EWE, 1 1/2 years old and under 2 1/2 years old, closely and evenly shorn, visibly in lamb or with lamb of her own breed at foot.

- 360 Baker G & N: SHORN AUG. 1994
- 361 Baker G & N: SHORN AUG. 1994
- 362 Hooper L & Sons: SHORN 10TH JUL. 1994
- 363 Hooper L & Sons: SHORN 10TH JUL. 1994
- 364 Lawler R & J: SHORN 1ST AUG. 1994

**Class 100** EWE, 1 1/2 years old and under 2 1/2 years old, woolly, visibly in lamb or with lamb of her own breed at foot.

- 365 Baker G & N: SHORN OCT. 1993
- 366 Baker G & N: SHORN OCT. 1993
- 367 Cowley Ross: SHORN DEC. 1993
- 368 Hooper L & Sons: SHORN NOV. 1993
- 369 Hooper L & Sons: SHORN NOV. 1993

**Class 101** EWE, under 1 1/2 years old

- 370 Ashley Park: SHORN NOV. 1993
- 371 Ashley Park: SHORN NOV. 1993
- 372 Badcock F H & Son: SHORN 1ST JAN. 1994
- 373 Baker G & N: SHORN DEC. 1993
- 374 Baker G & N: SHORN DEC. 1993
- 375 Cameron A & E: SHORN DEC. 1993
- 376 Cameron A & E: SHORN DEC. 1993
- 377 Cameron A & E: SHORN DEC. 1993
- 378 Hooper L & Sons: SHORN NOV. 1993
- 379 Hooper L & Sons: SHORN NOV. 1993
- 380 Thorne Belinda & Emma: SHORN DEC. 1993

**Class 102** EWE, under 1 1/2 years old, closely and evenly shorn.

- 381 Ashley Park: SHORN 20TH JUL. 1994
- 382 Badcock F H & Son: SHORN 1ST AUG. 1994
- 383 Baker G & N: SHORN AUG. 1994
- 384 Baker G & N: SHORN AUG. 1994
- 385 Hooper L & Sons: SHORN 4TH JUL. 1994
- 386 Hooper L & Sons: SHORN 4TH JUL. 1994
- 387 Lawler R & J: SHORN 1ST AUG. 1994
- 388 Smith D & C: SHORN 23RD JUL. 1994, Bred By Canterbury Downs

**Class 103** PEN OF 2 EWES, under 1 1/2 years old.

- 389 Baker G & N: SHORN DEC. 1993
- 390 Hooper L & Sons: SHORN NOV. 1993

**Class 104** PEN OF 2 EWES, under 1 1/2 years old, closely and evenly shorn.

- 391 Ashley Park: SHORN 20TH JUL. 1994
- 392 Baker G & N: SHORN AUG. 1994
- 393 Hooper L & Sons: SHORN 4TH JUL. 1994

A TROPHY presented by the **SOUTHDOWN BREEDERS' ASSOCIATION** of VICTORIA, will be awarded annually for the BEST EWE UNDER 1 1/2 YEARS OLD drawn from sheep entered in the ordinary Classes, bred and exhibited by a member of the Southdown Breeders' Association..

**Class 105** \* GROUP OF 1 RAM AND 2 EWES, over 1 1/2 years. Competition is limited to animals entered in the ordinary classes.

- 394 Baker G & N
- 395 Hooper L & Sons

**Class 106** \* THE "SOUTHDOWN BREEDERS" CHALLENGE TROPHY, for the best group of Southdowns consisting of one ram and two ewes, under 1 1/2 years old, bred by and the property of the Exhibitor (Special). Competition is limited to animals entered in the ordinary classes. Presented by the Southdown Breeders' Association of Victoria.

The Trophy will become the absolute property of the Exhibitor winning it three times in succession or five times at intervals.

The name of the winning Exhibitor will be engraved on the Trophy each year. Winners: 1978, L. Hooper & Sons; 1979, Keith G. McIntosh; 1980, L. Hooper & Sons; 1981, G. & N. Baker; 1982, L. Hooper & Sons; 1983, K.G. McIntosh & Sons; 1984, G. & N. Baker; 1985, G. & N. Baker; 1986, L. Hooper & Sons; 1987, K.G. McIntosh & Sons; 1988, L. Hooper & Sons (outright winner); 1989, L. Hooper & Sons; 1990, L. Hooper & Sons; 1991, I.J. & Mrs. P.R. Kyle; 1992, G. & N. Baker; 1993, L. Hooper & Sons.

- 396 Ashley Park
- 397 Badcock F H & Son
- 398 Baker G & N
- 399 Hooper L & Sons

**Class 107** \* GROUP OF 1 RAM & 2 EWES, any age, drawn from the ordinary classes.

The winner of this class is eligible to compete in the British Breed Interbreed Group.

- 400 Ashley Park
- 401 Badcock F H & Son
- 402 Baker G & N
- 403 Hooper L & Sons



**T.A. MEAKLIM MEMORIAL PRIZE** - A \$20 cheque will be awarded to the most successful Exhibitor. For annual competition in various British Breed Sections in rotation. The order of the competition will be Lincolns, Shropshires, Hampshire Downs, Suffolks, Dorset Downs, Border Leicesters, Cheviots, Romneys, Southdowns, Ryelands, English Leicesters, Dorset Horns.

**SOUTHDOWN BREEDERS' PLATE** - A Special Card and Ribbon will be awarded to the most successful Exhibitor in this Section where the Exhibitor is also the breeder of the prize-winning sheep. Awards in Trophy Classes will not be taken into consideration when deciding this award. The method of deciding this award will be found in Regulation 133.

**V.A.C.C. INSURANCE** will provide \$100 to the winner of the Southdown Breeders Plate.

A \$35 cheque presented by The Australian Society of Breeders of British Sheep Ltd. (Victorian Branch), will be awarded to the winner of the Southdown Breeders' Plate.

### CHAMPION PRIZES

**CHAMPION SOUTHDOWN RAM**, any age - Rosette, and \$120 donated by WESFARMERS FEDERATION INSURANCE LIMITED.

**RESERVE CHAMPION SOUTHDOWN RAM**, any age - Rosette.

**CHAMPION SOUTHDOWN EWE**, any age - Rosette, and \$80 donated by WESFARMERS FEDERATION INSURANCE LIMITED.

**RESERVE CHAMPION SOUTHDOWN EWE**, any age - Rosette.

## Section 67 - Shropshires

**Class 110 RAM, 1 1/2 years old and over, shorn.**

- 404 Baker G & N: SHORN AUG. 1994
- 405 Beard J H A & L: SHORN AUG. 1994

**Class 111 RAM, under 1 1/2 years old.**

- 406 Baker G & N: SHORN DEC. 1993
- 407 Beard J H A & L: SHORN DEC. 1993
- 408 Beard J H A & L: SHORN DEC. 1993

**Class 112 PEN OF 2 RAMS, under 1 1/2 years old.**

No Entry

**Class 113 EWE, 1 1/2 years old and over, shorn. If over 2 1/2 years the ewe must have a lamb of her own breed at foot.**

- 409 Baker G & N: SHORN AUG. 1994
- 410 Beard J H A & L: SHORN AUG. 1994

**Class 114 EWE, under 1 1/2 years old.**

- 411 Baker G & N: SHORN DEC. 1993
- 412 Baker G & N: SHORN DEC. 1993
- 413 Beard J H A & L: SHORN DEC. 1993
- 414 Beard J H A & L: SHORN DEC. 1993

**Class 115 \* THE "THOMAS J. BURBURY" SHROPSHIRE SIRES' MEMORIAL CUP** for the best two ewes and one ram, under 1 1/2 years old (entered in the ordinary classes), the progeny of one sire, bred by and the property of the Exhibitor. This Cup, subscribed for by the Shropshire breeders throughout the Commonwealth, is to be competed for in perpetuity and remain the property of the Company.

415 Baker G & N

A \$20 cheque presented by THE AUSTRALIAN SOCIETY OF BREEDERS OF BRITISH SHEEP LTD. (VICTORIAN BRANCH), will be awarded to this year's winner in the above Class.

**Class 116 \* GROUP OF 1 RAM & 2 EWES, any age, drawn from the ordinary classes.**

The winner of this class is eligible to compete in the British Breed Interbreed Group.

416 Baker G & N

**SHROPSHIRE BREEDERS' PLATE** - A Special Card and Ribbon will be awarded to the most successful Exhibitor in this Section where the Exhibitor is also the breeder of the prize-winning sheep. Awards in Trophy Classes will not be taken into consideration when deciding this award. The method of deciding this award will be found in Regulation 133.

A \$35 cheque presented by The Australian Society of Breeders of British Sheep Ltd. (Victorian Branch), will be awarded to the winner of the Shropshire Breeders' Plate.

**THE "D. G. CARMAN TROPHY"**, presented by the Australian Society of Breeders of British Sheep (Victorian Branch) will be awarded to the Supreme Champion sheep. This Trophy will be offered for competition annually throughout the various British Breed Section in rotation and will alternate between the short wool and long wool breeds.

### CHAMPION PRIZES

**CHAMPION SHROPSHIRE RAM**, any age - Rosette, and \$120 donated by WESFARMERS FEDERATION INSURANCE LIMITED.

**RESERVE CHAMPION SHROPSHIRE RAM**, any age - Rosette.

**CHAMPION SHROPSHIRE EWE**, any age - Rosette, and \$80 donated by WESFARMERS FEDERATION INSURANCE LIMITED.

**RESERVE CHAMPION SHROPSHIRE EWE**, any age - Rosette.

## Section 68 - Suffolks

**Class 120 RAM, over 1 1/2 years old, closely and evenly shorn.**

- 417 Dure Ms Angie: SHORN JUN. 1994, Bred By Graham Day
- 418 Narambah Partnership: SHORN AUG. 1994
- 419 Narambah Partnership: SHORN AUG. 1994
- 420 Summers R K & J A: SHORN AUG. 1994



**Class 121 RAM, under 1 1/2 years old.**

- 421 Day A E & Sons: SHORN 28TH OCT. 1993  
 422 Ferguson D S & C J & Sons: SHORN JAN. 1994  
 423 Ferguson D S & C J & Sons: SHORN JAN. 1994  
 424 Holborow Mrs M N: SHORN DEC. 1993  
 425 Michael A M & R A: SHORN 1ST JAN. 1994  
 426 Ridgell Downs Partnership: SHORN 22ND NOV. 1993  
 427 Ridgell Downs Partnership: SHORN 22ND NOV. 1993  
 428 Speirs R N & B A: SHORN NOV. 1993  
 429 Summers R K & J A: SHORN JAN. 1994  
 430 Summers R K & J A: SHORN JAN. 1994  
 431 Turner M & J: SHORN DEC. 1993

**Class 122 \* OBJECTIVE MEASUREMENT CLASS, RAM under 1 1/2 years old, closely and evenly shorn, entered in the ordinary classes. Birth date to be stated on entry form.**

The winning sheep will not be eligible for Championships unless it has won its ordinary class.

THE "GLENHOLME TROPHY" donated by Mr. G. Melano, M.S. 371, Stricklands Rd., Greenmount Qld. 4359 will be awarded to the winner of this class.

Points will be allocated for:

Weight - maximum 30 points

Below 80kgs - 10 points

For every additional 2kgs - 1 point will be awarded up to a maximum of 120kgs, which will receive 30 points.

Ultrasound Measurement - maximum 30 points.

Points to be calculated by dividing the fat depth in mm by the weight in kilograms to the nearest 3 decimal points.

Fat to weight ratio	Points (Max. 30)
less than 0.025	28
0.026 - 0.030	30
0.031 - 0.035	30
0.036 - 0.040	28
0.041 - 0.045	26
0.046 - 0.050	24
0.051 - 0.055	22
0.056 - 0.060	20
0.061 - 0.065	18
0.066 - 0.070	16
0.071 - 0.075	14
0.076 - 0.080	12
Greater than 0.80	10

Muscling - maximum =	20 points
- minimum =	5 points

Muscling points have been calculated by comparing the expected eye muscle depth (for a particular weight) to the measured eye muscle depth

**Breed Type and Standard:**

Breed Type and Standard judging assessment by the Suffolk Judge.

A maximum of 20 points to be allocated for this Section.

**ENTRY FEE: EXHIBITORS IN THIS CLASS ARE REQUIRED TO PAY AN ADDITIONAL \$8.00 PER ENTRY TO COVER THE TOSHIBA ULTRASOUND MEASUREMENT COSTS. The measurements will be conducted by accredited Lambplan operators by the Department of Agriculture.**

- 432 Bingham N & R: SHORN AUG. 1994  
 433 Bingham N & R: SHORN AUG. 1994  
 434 Day A E & Sons: SHORN AUG. 1994  
 435 Ferguson D S & C J & Sons: SHORN AUG. 1994  
 436 Greed R M & C: SHORN 20TH JUL. 1994  
 437 Michael A M & R A: TAG 24 LAMBED 8TH JUL. 1993 SHORN AUG. 1994  
 438 Mitchell Craig: LAMBED 9TH JUL. 1993 SHORN 23RD JUL. 1994  
 439 Ridgell Downs Partnership: SHORN 7TH AUG. 1994  
 440 Ridgell Downs Partnership: SHORN 7TH AUG. 1994  
 441 Speirs R N & B A: SHORN 3RD AUG. 1994  
 442 Summers R K & J A: SHORN AUG. 1994  
 443 Summers R K & J A: SHORN AUG. 1994

**Class 123 \* OBJECTIVE MEASUREMENT CLASS, WOOLLY RAM, under 1 1/2 years old, entered in the ordinary classes. Birth date to be stated on entry form.**

THE "ALKOOMIE TROPHY" donated by Mr. & Mrs. R. Speirs, "Alkoomie", Drumborg, Box 242, Heywood, Vic., will be awarded to the winner of this class.

Points will be allocated for:

Weight - maximum 30 points

Below 80kgs - 10 points

For every additional 2kgs - 1 point will be awarded up to a maximum of 120kgs, which will receive 30 points.

Ultrasound Measurement - maximum 30 points.

Points to be calculated by dividing the fat depth in mm by the weight in kilograms to the nearest 3 decimal points.

Fat to weight ratio	Points (Max. 30)
less than 0.025	28
0.026 - 0.030	30
0.031 - 0.035	30
0.036 - 0.040	28
0.041 - 0.045	26
0.046 - 0.050	24
0.051 - 0.055	22
0.056 - 0.060	20
0.061 - 0.065	18
0.066 - 0.070	16
0.071 - 0.075	14
0.076 - 0.080	12
Greater than 0.80	10



Muscling - maximum = 20 points  
 - minimum = 5 points

Muscling points have been calculated by comparing the expected eye muscle depth (for a particular weight) to the measured eye muscle depth

#### Breed Type and Standard:

Breed Type and Standard judging assessment by the Suffolk Judge.

A maximum of 20 points to be allocated for this Section.

**ENTRY FEE: EXHIBITORS IN THIS CLASS ARE REQUIRED TO PAY AN ADDITIONAL \$8.00 PER ENTRY TO COVER THE TOSHIBA ULTRASOUND MEASUREMENT COSTS.** The measurements will be conducted by accredited Lambplan operators by the Department of Agriculture.

- 444 Day A E & Sons: SHORN 28TH OCT. 1993
- 445 Ferguson D S & C J & Sons: SHORN JAN. 1994
- 446 Holborow Mrs M N: LAMBED AUG. 1993 SHORN DEC. 1993
- 447 Michael A M & R A: TAG 22 LAMBED 26TH JUN. 1993 SHORN 1ST JAN. 1994
- 448 Ridgell Downs Partnership: SHORN 22ND NOV. 1993
- 449 Ridgell Downs Partnership: SHORN 22ND NOV. 1993
- 450 Speirs R N & B A: SHORN NOV. 1993
- 451 Summers R K & J A: SHORN JAN. 1994
- 452 Summers R K & J A: SHORN JAN. 1994

#### Class 124 RAM, under 1 1/2 years old, closely and evenly shorn.

- 453 Bingham N & R: SHORN AUG. 1994
- 454 Bingham N & R: SHORN AUG. 1994
- 455 Day A E & Sons: SHORN AUG. 1994
- 456 Ferguson D S & C J & Sons: SHORN AUG. 1994
- 457 Ferguson D S & C J & Sons: SHORN AUG. 1994
- 458 Greed R M & C: SHORN 20TH JUL. 1994
- 459 Michael A M & R A: SHORN AUG. 1994
- 460 Mitchell Craig: SHORN 23RD JUL. 1994
- 461 Narambah Partnership: SHORN AUG. 1994
- 462 Narambah Partnership: SHORN AUG. 1994
- 463 Ridgell Downs Partnership: SHORN 7TH AUG. 1994
- 464 Ridgell Downs Partnership: SHORN 7TH AUG. 1994
- 465 Speirs R N & B A: SHORN 3RD AUG. 1994
- 466 Summers R K & J A: SHORN AUG. 1994
- 467 Summers R K & J A: SHORN AUG. 1994
- 468 Sweetnam R K & K A: SHORN AUG. 1994
- 469 Sweetnam R K & K A: SHORN AUG. 1994
- 470 Turner M & J: SHORN AUG. 1994
- 471 Turner M & J: SHORN AUG. 1994

#### Class 125 PEN OF 2 RAMS, under 1 1/2 years old.

- 472 Day A E & Sons: SHORN 29TH OCT. 1993
- 473 Summers R K & J A: SHORN JAN. 1994

#### Class 126 PEN OF 2 RAMS, under 1 1/2 years old, closely and evenly shorn.

- 474 Bingham N & R: SHORN AUG. 1994
- 475 Day A E & Sons: SHORN AUG. 1994
- 476 Mitchell Craig: SHORN 23RD JUN. 1994
- 477 Speirs R N & B A: SHORN 3RD AUG. 1994
- 478 Summers R K & J A: SHORN AUG. 1994

#### Class 127 EWE, 2 1/2 years old and over, closely and evenly shorn, suckling a lamb of her own breed at foot.

- 479 Dure Ms Angie: SHORN JUN. 1994, Bred By J Donnan
- 480 Narambah Partnership: SHORN AUG. 1994
- 481 Narambah Partnership: SHORN AUG. 1994

#### Class 128 EWE, over 1 1/2 years old and under 2 1/2 years old, closely and evenly shorn, suckling a lamb of her own breed at foot.

- 482 Dure Ms Angie: SHORN JUN. 1994, Bred By J Donnan
- 483 Greed R M & C: SHORN 3RD AUG. 1994
- 484 Speirs R N & B A: SHORN 3RD AUG. 1994
- 485 Suffolks B D: SHORN AUG. 1994, Bred By Mrs M N Holborow
- 486 Summers R K & J A: SHORN AUG. 1994

#### Class 129 EWE, under 1 1/2 years old.

- 487 Ferguson D S & C J & Sons: SHORN JAN. 1994
- 488 Greed R M & C: SHORN NOV. 1993
- 489 Holborow Mrs M N: SHORN DEC. 1993
- 490 Holborow Mrs M N: SHORN DEC. 1993
- 491 Ridgell Downs Partnership: SHORN 22ND NOV. 1993
- 492 Summers R K & J A: SHORN JAN. 1994
- 493 Turner M & J: SHORN DEC. 1993

#### Class 130 EWE, under 1 1/2 years old, closely and evenly shorn.

- 494 Bingham N & R: SHORN AUG. 1994
- 495 Bingham N & R: SHORN AUG. 1994
- 496 Ferguson D S & C J & Sons: SHORN AUG. 1994
- 497 Greed R M & C: SHORN 20TH JUL. 1994
- 498 Greed R M & C: SHORN 26TH AUG. 1994
- 499 Michael A M & R A: SHORN AUG. 1994
- 500 Ridgell Downs Partnership: SHORN 7TH AUG. 1994
- 501 Ridgell Downs Partnership: SHORN 7TH AUG. 1994
- 502 Suffolks B D: SHORN AUG. 1994
- 503 Summers R K & J A: SHORN AUG. 1994
- 504 Summers R K & J A: SHORN AUG. 1994
- 505 Sweetnam R K & K A: SHORN AUG. 1994
- 506 Turner M & J: SHORN AUG. 1994
- 507 Turner M & J: SHORN AUG. 1994

#### Class 131 PEN OF 2 EWES, under 1 1/2 years old.

- 508 Speirs R N & B A: SHORN NOV. 1993
- 509 Summers R K & J A: SHORN JAN. 1994



# Spend less time accounting and more where it counts.

While we can't make the task of running your farm any easier, the National's Farm Management Account can simplify the task of running your finances.

You'll find this account is very straightforward, yet it offers a high degree of flexibility. It gives you access to an agreed overdraft, by either cheque or card, and a simple fee structure that is easy to keep track of.

It also offers a competitive interest rate when your seasonal income

cheques swing your account into a positive balance. By eliminating the need to move your money between accounts you minimise government taxes and bank charges.

If you would like more information, call your local manager of the National.



Tailoring banking to your needs.



# WHO CARES ABOUT YOUR DOGS AS MUCH AS YOU DO?



Jan Jeffs



Howard Smith

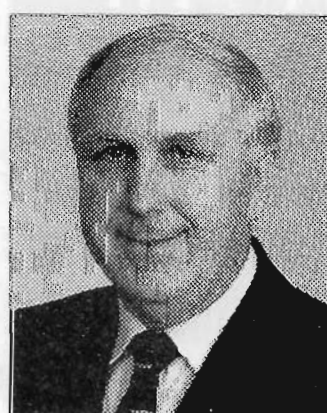

Hugh Gent

## “WE DO.”

The PAL Breeder Advisers are a team of experienced professionals with a combined total of over 45 years of dog breeding, showing and judging. Their job is to help you be better at what you do and their services and advice are all yours absolutely free. The PAL Breeder Advisers can provide nutrition information, literature and answer specific problems as well as giving general advice. If it's about dogs and their health they have the experience to give you the answers and they are supported by all the veterinary research and resources of Uncle Ben's Worldwide Organisation (including the Waltham Centre for Pet Nutrition).

So whether it's general advice or serious problem solving, drop them a line or give them a call. You'll find that they care.

Who to contact for more information:

Qld, NT, Jan Jeffs, Ph: (07) 858 0999 Mobile: 018 195 700.

Vic, SA & Tas, Howard Smith, Ph: (03) 896 6222 Mobile: 018 175 4111.

NSW & WA, Hugh Gent, Ph: (02) 685 0111, Mobile: 018 468 448.

Pedigree®

# PAL®

Top Breeders Recommend

Pedigree® PAL® are registered trademarks  
of Uncle Ben's 1994.



**Class 132** PEN OF 2 EWES, under 1 1/2 years old, closely and evenly shorn.

- 510 Summers R K & J A: SHORN AUG. 1994  
511 Sweetnam R K & K A: SHORN AUG. 1994

**Class 133** \* STONEHAVEN TROPHY", for a Group of 1 Suffolk ram and 2 ewes, under 1 1/2 years, closely and evenly shorn, and entered in the Ordinary Classes. Presented by Richard Shipp & Son. This trophy is to be won three times, not necessarily in succession before being won outright. Annual winners: 1983, M. & J. Turner; 1984, B.A. Lang; 1985, G.B. & J. Gale; 1986, B.A. Lang; 1987, Narambah Partnership; 1988, G.E. Pfeiffer & Son; 1989, J. & J.E. Spry; 1990, A. Frick; 1991, J. & J.E. Spry; 1992, J. & J.E. Spry (Won outright); 1993, J. Spry.

- 512 Bingham N & R: SHORN AUG. 1994  
513 Summers R K & J A: SHORN AUG. 1994  
514 Turner M & J: SHORN AUG. 1994

**Class 134** \* "SUFFOLK SHEEP BREEDERS ASSOCIATION OF VICTORIA TROPHY", - for a Group of 1 ram and 2 ewes, under 1 1/2 years, to be bred and exhibited by a Victorian breeder. Exhibits may be shorn or unshorn and entered in the Ordinary Classes.

- 515 Greed R M & C  
516 Holborow Mrs M N: SHORN DEC. 1993  
517 Ridgell Downs Partnership  
518 Speirs R N & B A: SHORN NOV. 1993

**Class 135** \* "ST. EDMUNDS TROPHY", presented by P.H. & I.R. Johns for Suffolk Sire's Progeny Group to consist of 3 sheep under 1 1/2 years old, bred by the Exhibitor and entered in the Ordinary Classes. Both sexes to be represented and the sire's prefix, number and individual registration number to be forwarded to the Company.

- 519 Ferguson D S & C J & Sons  
520 Greed R M & C  
521 Ridgell Downs Partnership  
522 Speirs R N & B A: TAG 2439 - SIRE REG. NO: C2796  
523 Summers R K & J A, S: Advancer Yankee 12442  
524 Turner M & J

**Class 136** \*GROUP OF 1 RAM & 2 EWES, any age, drawn from the ordinary classes. The winner of this class is eligible to compete in the British Breed Interbreed Group.

- 525 Bingham N & R: SHORN AUG. 1994  
526 Dure Ms Angie  
527 Ferguson D S & C J & Sons  
528 Greed R M & C  
529 Speirs R N & B A  
530 Summers R K & J A  
531 Turner M & J

**SUFFOLK BREEDERS' PLATE** - A Special Card and Ribbon will be awarded to the most successful Exhibitor in this Section where the Exhibitor is also the breeder of the prize-winning sheep. Awards in Trophy Classes will not be taken into consideration when deciding this award. The method of deciding this award will be found in Regulation 133.

V.A.C.C. INSURANCE WILL PROVIDE \$100 TO THE WINNER OF THE SUFFOLK BREEDERS PLATE.

A \$35 cheque presented by The Australian Society of Breeders of British Sheep Ltd. (Victorian Branch), will be awarded to the winner of the Suffolk Breeders' Plate.

## CHAMPION PRIZES

**CHAMPION SUFFOLK RAM**, any age - Rosette, and \$120 donated by WESFARMERS FEDERATION INSURANCE LIMITED.

**RESERVE CHAMPION SUFFOLK RAM**, any age - Rosette.

**CHAMPION SUFFOLK EWE**, any age - Rosette, and \$80 donated by WESFARMERS FEDERATION INSURANCE LIMITED.

**RESERVE CHAMPION SUFFOLK EWE**, any age - Rosette.

## Section 69 - Dorset Horns

**DORSET HORN ENTRIES MAY HAVE THEIR HORNS CUT AT EYE LEVEL (DE-HORNED)**

**NOTE:** The lamb with ewe entered in the "Ewe and Lamb Class" may also be entered in the "Lamb Class", i.e. Nos., 146 or 153.

**Class 140** RAM, 1 1/2 years old and over, closely and evenly shorn.

No Entry

**Class 141** RAM, under 1 1/2 years old.

- 532 Deloraine Dorsets: SHORN 31ST JAN. 1994  
533 Dixon E C & J E: SHORN JAN. 1994  
534 Gilmore J A & M Y & Sons: SHORN JAN. 1994  
535 Loddonlea Studs: SHORN JAN. 1994  
536 Shepherd Peter: SHORN 1ST DEC. 1993

**Class 142** PEN OF 2 RAMS, under 1 1/2 years old. THE AUSTRALIAN DORSET HORN BREEDERS' ASSOCIATION, will present a Trophy to the winner of this class.

- 537 Loddonlea Studs: SHORN JAN. 1994



**Class 143** THE "W.J. DAWKINS" MEMORIAL TROPHY, presented by the late W.J. DAWKINS, O.B.E., for a Dorset Horn Ram under 1 1/2 years old. To be machine shorn not more than 28 days and not less than 14 days prior to judging; Standard combs to be used and the ram must not be trimmed at all. Prizes: 1st, 2nd and 3rd Prize Cards and Sashes will be awarded to the placegetters.

THE TOSHIBA ULTRASOUND MACHINE WILL BE USED IN THIS CLASS. EXHIBITORS ARE REQUIRED TO PAY AN ADDITIONAL \$8.00 PER ENTRY TO COVER THE TOSHIBA ULTRASOUND MEASUREMENT COSTS.

Each year the winner's name will be engraved on a perpetual Shield. The balance of the trophy, \$200, has been invested with the Company, and the interest thereon will be accumulated until the award has been won three times by the same exhibitor.

A cheque to the value of the accumulated interest will then be presented to that Exhibitor.

After one Exhibitor has won the award three times, competition will re-commence and previous wins will not count. Entries in Class 142 are limited to one from each exhibitor.

Winners: 1978, J.T. & J. Yates; 1979, J.T. & J. Yates; 1980, Rumler Bros.; 1981, J.A. & M.Y. Gilmore; 1982, J.T. Yates Pty. Ltd; 1983, J.T. Yates Pty. Ltd; 1984, R.W. & D. Hawken; 1985, R.W. & D. Hawken; 1986, Pinewalla Dorset Stud; 1987, G.B. Vanston; 1988, E.C. & J.E. Dixon; 1989, E.C. & J.E. Dixon; 1990, R.W. & D. Hawken; 1991, E.C. & J.E. Dixon; 1992, T. D. & S. E. McGoldrick; 1993, E.C. & J.E. Dixon.

538 Dixon E C & J E: SHORN SEP. 1994

539 Shepherd Peter

**Class 144** THE NEIL BUZZA MEMORIAL TROPHY, FOR A RAM, under 1 1/2 years old, closely and evenly shorn. The class will be split into 2 divisions:

A. For rams showing not more than 2 teeth.

B. For rams showing milk teeth, born after 1st August.

The Neil Buzza Memorial Trophy to be awarded to the winner of Division A.

540 Deloraine Dorsets: SHORN AUG. 1994

541 Dixon E C & J E: SHORN JUL. 1994

542 Gilmore J A & M Y & Sons: SHORN JUL. 1994

543 Loddonlea Studs: SHORN AUG. 1994

544 Shepherd Peter: SHORN 17TH MAY 1994

**Class 145** PEN OF 2 RAMS, under 1 1/2 years old, closely and evenly shorn.

545 Loddonlea Studs: SHORN AUG. 1994

**Class 146** RAM LAMB, dropped after 1st April, of year of Show.

546 Deloraine Dorsets

547 Loddonlea Studs

548 Shepherd Peter

**Class 147** RAM, under 1 1/2 years old, closely and evenly shorn, for rams showing milk teeth, born after 1st August.

549 Shepherd Peter: SHORN 17TH MAY 1994

**Class 148** EWE, over 1 1/2 years old, closely and evenly shorn and suckling her own progeny at foot - both ewe and progeny to be judged. Date of birth of lamb to be stated on entry form.

550 Deloraine Dorsets: LAMBED MAY SHORN AUG. 1994

**Class 149** EWE, under 1 1/2 years old.

551 Deloraine Dorsets: SHORN 31ST JAN. 1994

552 Deloraine Dorsets: SHORN 31ST JAN. 1994

553 Dixon E C & J E: SHORN JAN. 1994

554 Loddonlea Studs: SHORN JAN. 1994

555 Shepherd Peter: SHORN 1ST DEC. 1993

**Class 150** PEN OF 2 EWES, under 1 1/2 years old.

556 Dixon E C & J E: SHORN JAN. 1994

557 Loddonlea Studs: SHORN JAN. 1994

**Class 151** EWE, under 1 1/2 years old, closely and evenly shorn.

558 Dixon E C & J E: SHORN JUL. 1994

559 Loddonlea Studs: SHORN AUG. 1994

560 Shepherd Peter: SHORN 17TH MAY 1994

**Class 152** PEN OF 2 EWES, under 1 1/2 years old, closely and evenly shorn.

561 Loddonlea Studs: SHORN AUG. 1994

**Class 153** EWE LAMB, dropped after 1st April, of year of Show.

562 Deloraine Dorsets

563 Shepherd Peter

**Class 154** \* GROUP OF 1 RAM & 2 EWES, any age, drawn from the ordinary classes. The winner of this class is eligible to compete in the British Breed Interbreed Group.

564 Deloraine Dorsets

565 Dixon E C & J E

566 Loddonlea Studs

567 Shepherd Peter

THE AUSTRALIAN DORSET HORN BREEDERS' ASSOCIATION will present a \$20 Trophy and Sash annually to the winner of the above Class.

SIR KENNETH & LADY LUKE MEMORIAL TROPHY, for Ram, any age, drawn from sheep entered in the ordinary classes, bred and exhibited by a member of the Victorian Dorset Horn Breeders' Association.



**DORSET HORN BREEDERS' PLATE** - A Special Card and Ribbon will be awarded to the most successful Exhibitor in this Section where the Exhibitor is also the breeder of the prize-winning sheep. Awards in Trophy Classes will not be taken into consideration when deciding this award. The method of deciding this award will be found in Regulation 133.

A \$35 cheque presented by The Australian Society of Breeders of British Sheep Ltd. (Victorian Branch), will be awarded to the winner of the Dorset Horn Breeders' Plate.

### CHAMPION PRIZES

**CHAMPION DORSET HORN RAM**, any age - Rosette, WESFARMERS FEDERATION INSURANCE LIMITED \$120 and a trophy provided by the Australian Dorset Horn Association.

**ALAN KNIGHT MEMORIAL TROPHY**, subscribed by Mr. T.S. AUSTIN AND MEMBERS OF THE VICTORIAN DORSET HORN BREEDERS' ASSOCIATION, will be awarded for the Champion Dorset Horn Ram. The Trophy to be competed for in perpetuity, and the winner's name engraved on it each year.

**RESERVE CHAMPION DORSET HORN RAM**, any age - Rosette.

**CHAMPION DORSET HORN EWE**, any age - Rosette, WESFARMERS FEDERATION INSURANCE LIMITED, \$80.

**RESERVE CHAMPION DORSET HORN EWE**, any age - Rosette.

## Section 70 - Ryelands

**Class 160 RAM**, over 1 1/2 years old.

568 Stevens M & D: SHORN JAN. 1994

**Class 161 RAM**, over 1 1/2 years old, closely and evenly shorn.

No Entry

**Class 162 RAM**, under 1 1/2 years old.

569 Stevens M & D: SHORN JAN. 1994

570 Stevens M & D: SHORN JAN. 1994

**Class 163 PEN OF 2 RAMS**, under 1 1/2 years old.

571 Stevens M & D: SHORN JAN. 1994

**Class 164 PEN OF 2 RAMS**, under 1 1/2 years old, closely and evenly shorn.

No Entry

**Class 165 RAM**, under 1 1/2 years old, closely and evenly shorn.

572 Stevens M & D: SHORN AUG. 1994

573 Stevens M & D: SHORN AUG. 1994

**Class 166 THE "T.H. PAYNE" MEMORIAL CUP** and \$40 cash prize, presented by the late T.E.N. PAYNE, will be awarded for the best Ryeland Ram and Ewe, 1 1/2 years and under 2 1/2 years old, bred by Exhibitor, under the following conditions:

1. The sheep to be closely and evenly shorn all over, after 1st July and before 14th July, 1994.

2. In judging, the judge shall pay particular attention to see that the wool is of typical Ryeland character.

3. The Cup to be competed for in perpetuity, and the winner's name to be engraved on it each year.

No Entry

**Class 167 EWE**, over 2 1/2 years old with a lamb of her own breed at foot.

574 Stevens M & D: SHORN JAN. 1994

**Class 168 EWE**, over 1 1/2 years and under 2 1/2 years old with a lamb of her own breed at foot.

575 Stevens M & D: SHORN JAN. 1994

**Class 169 EWE**, under 1 1/2 years old.

576 Stevens M & D: SHORN JAN. 1994

577 Stevens M & D: SHORN JAN. 1994

**Class 170 PEN OF 2 EWES**, under 1 1/2 years old.

No Entry

**Class 171 PEN OF 2 EWES**, under 1 1/2 years old, closely and evenly shorn.

No Entry

**Class 172 EWE**, under 1 1/2 years old, closely and evenly shorn.

No Entry

**Class 173 \* RYELAND SIRE AND PROGENY GROUP**, The group to consist of 1 ram and 1 ewe, under 1 1/2 years old, and their sire. Competition is limited to animals entered in the ordinary classes.

578 Stevens M & D: SHORN AUG. 1994

579 Stevens M & D: SHORN AUG. 1994

**Class 174 \* "BURNWOOD" TROPHY**, for the Best Group of Ryeland; The Group shall consist of One Ram and Two Ewes under 1 1/2 years of age, bred by Exhibitor, and entered in the ordinary classes. Donated by MIRNOO PARTNERS, this trophy will be offered for competition annually.

580 Stevens M & D

**Class 175 \* GROUP OF 1 RAM & 2 EWES**, any age, drawn from the ordinary classes. The winner of this class is eligible to compete in the British Breed Interbreed Group.

581 Stevens M & D



**RUSLIN RYELAND AWARD** donated by Richard Wear & family of England, in recognition of the magnificent hospitality they received when he judged the Ryeland Award in 1984:

The sum of \$200 is invested with the Australian Ryeland Breeders Assoc. Inc., The interest on which will provide cash prizes for the Best Individual Ryeland, under 1 1/2 years, male or female, woolly or shorn.

**RYELAND BREEDERS' PLATE** - A Special Card and Ribbon will be awarded to the most successful Exhibitor in this Section where the Exhibitor is also the breeder of the prize-winning sheep. Awards in Trophy Classes and Class 174 will not be taken into consideration when deciding this award. The method of deciding this award will be found in Regulation 133.

A \$35 cheque presented by The Australian Society of Breeders of British Sheep Ltd. (Victorian Branch), will be awarded to the winner of the Ryeland Breeders' Plate.

### CHAMPION PRIZES

**CHAMPION RYELAND RAM**, any age - Rosette, and \$120 donated by WESFARMERS FEDERATION INSURANCE LIMITED.

**RESERVE CHAMPION RYELAND RAM**, any age - Rosette.

**CHAMPION RYELAND EWE**, any age - Rosette, and \$80 donated by WESFARMERS FEDERATION INSURANCE LIMITED.

**RESERVE CHAMPION RYELAND EWE**, any age - Rosette.

**THE JOHN MCINTOSH MEMORIAL TROPHY** donated by Mr. Ian McIntosh will be awarded to the Supreme Champion Ryeland Sheep.

## Section 71 - Hampshire Downs

**Class 180 RAM**, 1 1/2 years old and over, closely and evenly shorn.

No Entry

**Class 181 RAM**, under 1 1/2 years old.

- 582 Funke S & Mrs R: SHORN FEB. 1994
- 583 McCarthy G & S: SHORN DEC. 1993
- 584 Murray Mrs Frances E L: SHORN 1ST DEC. 1993
- 585 Murray Mrs Frances E L: SHORN 1ST DEC. 1993
- 586 Summers R K & J A: SHORN JAN. 1994

**Class 182 RAM**, under 1 1/2 years old, closely and evenly shorn.

- 587 Funke S & Mrs R: SHORN AUG. 1994
- 588 Funke S & Mrs R: SHORN AUG. 1994
- 589 McCarthy G & S: SHORN AUG. 1994
- 590 Murray Mrs Frances E L: SHORN 1ST AUG. 1994
- 591 Murray Mrs Frances E L: SHORN 1ST AUG. 1994
- 592 Summers R K & J A: SHORN AUG. 1994
- 593 Summers R K & J A: SHORN AUG. 1994

**Class 183 PEN OF 2 RAMS**, under 1 1/2 years old, closely and evenly shorn.

- 594 Funke S & Mrs R: SHORN AUG. 1994
- 595 Murray Mrs Frances E L: SHORN 1ST AUG. 1994
- 596 Summers R K & J A: SHORN AUG. 1994

**Class 184 EWE**, 1 1/2 years old and over, closely and evenly shorn. If over 2 1/2 years the ewe must be suckling a lamb of her own breed at foot.

- 597 Funke S & Mrs R: SHORN AUG. 1994

**Class 185 EWE**, under 1 1/2 years old.

- 598 Funke S & Mrs R: SHORN FEB. 1994
- 599 McCarthy G & S: SHORN DEC. 1993
- 600 Murray Mrs Frances E L: SHORN 1ST DEC. 1993
- 601 Murray Mrs Frances E L: SHORN 1ST DEC. 1993
- 602 Summers R K & J A: SHORN JAN. 1994

**Class 186 EWE**, under 1 1/2 years old, closely and evenly shorn.

- 603 Funke S & Mrs R: SHORN AUG. 1994
- 604 Funke S & Mrs R: SHORN AUG. 1994
- 605 McCarthy G & S: SHORN AUG. 1994
- 606 Murray Mrs Frances E L: SHORN 1ST AUG. 1994
- 607 Murray Mrs Frances E L: SHORN 1ST AUG. 1994
- 608 Summers R K & J A: SHORN AUG. 1994

**Class 187 PEN OF 2 EWES**, under 1 1/2 years old, closely and evenly shorn.

- 609 Funke S & Mrs R: SHORN AUG. 1994
- 610 Murray Mrs Frances E L: SHORN 1ST AUG. 1994

**Class 188 \* OBJECTIVE MEASUREMENT CLASS, WOOLLY OR SHORN RAM**, not exceeding 1 1/2 years old, entered in the ordinary classes. Birth date to be stated on entry form.

A TROPHY WILL BE PRESENTED ANNUALLY BY THE AUSTRALIAN HAMPSHIRE DOWN BREEDERS ASSOCIATION TO THE WINNER OF THIS CLASS.

The winning sheep will not be eligible for Championships unless it has won its ordinary class.

Points will be allocated for:

Weight - maximum 30 points

Below 80kgs - 10 points

For every additional 2kgs - 1 point will be awarded up to a maximum of 120kgs, which will receive 30 points.

Ultrasound Measurement - maximum 30 points.

Points to be calculated by dividing the fat depth in mm by the weight in kilograms to the nearest 3 decimal points.



Fat to weight ratio	Points (Max. 30)
less than 0.025	28
0.026 - 0.030	30
0.031 - 0.035	30
0.036 - 0.040	28
0.041 - 0.045	26
0.046 - 0.050	24
0.051 - 0.055	22
0.056 - 0.060	20
0.061 - 0.065	18
0.066 - 0.070	16
0.071 - 0.075	14
0.076 - 0.080	12
Greater than 0.80	10

Muscling - maximum = 20 points  
 - minimum = 5 points

Muscling points have been calculated by comparing the expected eye muscle depth (for a particular weight) to the measured eye muscle depth

#### Breed Type and Standard:

Breed Type and Standard judging assessment by the Hampshire Down Judge.

A maximum of 20 points to be allocated for this Section.

**ENTRY FEE: EXHIBITORS IN THIS CLASS ARE REQUIRED TO PAY AN ADDITIONAL \$8.00 PER ENTRY TO COVER THE TOSHIBA ULTRASOUND MEASUREMENT COSTS.** The measurements will be conducted by accredited Lambplan operators by the Department of Agriculture.

- 611 Funke S & Mrs R: SHORN JUN/JUL. 1993
- 612 Funke S & Mrs R: SHORN JUN/JUL. 1993
- 613 Mccarthy G & S: BORN JUN. 1993 SHORN AUG. 1994
- 614 Mccarthy G & S: LAMBED JUN. 1993 SHORN DEC. 1993
- 615 Murray Mrs Frances E L: SHORN 1ST DEC. 1993
- 616 Summers R K & J A
- 617 Summers R K & J A

**Class 189 \* BEST PAIR OF RAM AND EWE entered in ordinary classes.**

- 618 Funke S & Mrs R
- 619 Mccarthy G & S: SHORN DEC. 1993
- 620 Murray Mrs Frances E L
- 621 Summers R K & J A

**Class 190 \* GROUP OF 1 RAM & 2 EWES, any age, drawn from the ordinary classes. The winner of this class is eligible to compete in the British Breed Interbreed Group.**

- 622 Funke S & Mrs R
- 623 Murray Mrs Frances E L
- 624 Summers R K & J A

**HAMPSHIRE DOWN BREEDERS' PLATE** - A Special Card and Ribbon will be awarded to the most successful Exhibitor in this Section where the Exhibitor is also the breeder of the prize-winning sheep. Awards in Trophy Classes or Class 188 will not be taken into consideration when deciding this award. The method of deciding this award will be found in Regulation 133.

A \$35 cheque presented by The Australian Society of Breeders of British Sheep Ltd. (Victorian Branch), will be awarded to the winner of the Hampshire Down Breeders' Plate.

### CHAMPION PRIZES

**CHAMPION HAMPSHIRE DOWN RAM**, any age - Rosette, and \$120 donated by WESFARMERS FEDERATION INSURANCE LIMITED.

**RESERVE CHAMPION HAMPSHIRE DOWN RAM**, any age - Rosette.

**CHAMPION HAMPSHIRE DOWN EWE**, any age - Rosette, and \$80 donated by WESFARMERS FEDERATION INSURANCE LIMITED.

**RESERVE CHAMPION HAMPSHIRE DOWN EWE**, any age - Rosette.

## Section 72 - Dorset Downs

**Class 191 RAM, 1 1/2 years old and over, closely and evenly shorn.**

- 625 Turnbull W & Sons (C&M Chapman): SHORN AUG. 1994
- 626 Turnbull W & Sons (C&M Chapman): SHORN AUG. 1994

**Class 192 RAM, under 1 1/2 years old, closely and evenly shorn.**

- 627 Turnbull W & Sons (C&M Chapman): SHORN AUG. 1994
- 628 Turnbull W & Sons (C&M Chapman): SHORN AUG. 1994

**Class 193 PEN OF 2 RAMS, under 1 1/2 years old, closely and evenly shorn.**

- 629 Turnbull W & Sons (C&M Chapman): SHORN AUG. 1994
- 630 Turnbull W & Sons (C&M Chapman): SHORN AUG. 1994

**Class 194 EWE, 1 1/2 years old and over, closely and evenly shorn. If over 2 1/2 years the ewe must be suckling a lamb of her own breed at foot.**

- 631 Turnbull W & Sons (C&M Chapman): SHORN AUG. 1994
- 632 Turnbull W & Sons (C&M Chapman): SHORN AUG. 1994



**Class 195 EWE, under 1 1/2 years old, closely and evenly shorn.**

No Entry

**Class 196 PEN OF 2 EWES, under 1 1/2 years old, closely and evenly shorn.**

No Entry

**Class 197 \* OBJECTIVE MEASUREMENT CLASS, WOOLLY OR SHORN RAM, not exceeding 1 1/2 years old, entered in the ordinary classes. Birth date to be stated on entry form.**

The winning sheep will not be eligible for Championships unless it has won its ordinary class.

Points will be allocated for:

Weight - maximum 30 points

Below 80kgs - 10 points

For every additional 2kgs - 1 point will be awarded up to a maximum of 120kgs, which will receive 30 points.

Ultrasound Measurement - maximum 30 points.

Points to be calculated by dividing the fat depth in mm by the weight in kilograms to the nearest 3 decimal points.

Fat to weight ratio	Points (Max. 30)
less than 0.025	28
0.026 - 0.030	30
0.031 - 0.035	30
0.036 - 0.040	28
0.041 - 0.045	26
0.046 - 0.050	24
0.051 - 0.055	22
0.056 - 0.060	20
0.061 - 0.065	18
0.066 - 0.070	16
0.071 - 0.075	14
0.076 - 0.080	12
Greater than 0.80	10

Muscling - maximum = 20 points  
- minimum = 5 points

Muscling points have been calculated by comparing the expected eye muscle depth (for a particular weight) to the measured eye muscle depth

#### **Breed Type and Standard:**

Breed Type and Standard judging assessment by the Dorset Down Judge.

A maximum of 20 points to be allocated for this Section.

**ENTRY FEE: EXHIBITORS IN THIS CLASS ARE REQUIRED TO PAY AN ADDITIONAL \$8.00 PER ENTRY TO COVER THE TOSHIBA ULTRASOUND MEASUREMENT COSTS. The measurements will be conducted by accredited Lambplan operators by the Department of Agriculture.**

No Entry

**Class 198 \* GROUP OF 1 RAM & 2 EWES, any age, drawn from the ordinary classes. The winner of this class is eligible to compete in the British Breed Interbreed Group.**

633 Turnbull W & Sons (C&M Chapman): SHORN AUG. 1994

**DORSET DOWN BREEDERS' PLATE** - A Special Card and Ribbon will be awarded to the most successful Exhibitor in this Section where the Exhibitor is also the breeder of the prize-winning sheep. Awards in Trophy Classes or Class 197 will not be taken into consideration when deciding this award. The method of deciding this award will be found in Regulation 133.

A \$35 cheque presented by The Australian Society of Breeders of British Sheep Ltd. (Victorian Branch), will be awarded to the winner of the Dorset Down Breeders' Plate.

## **CHAMPION PRIZES**

**CHAMPION DORSET DOWN RAM, any age - Rosette, and \$120 donated by WESFARMERS FEDERATION INSURANCE LIMITED.**

**RESERVE CHAMPION DORSET DOWN RAM, any age - Rosette.**

**CHAMPION DORSET DOWN EWE, any age - Rosette, and \$80 donated by WESFARMERS FEDERATION INSURANCE LIMITED.**

**RESERVE CHAMPION DORSET DOWN EWE, any age - Rosette.**

## **Section 73 - Wiltshire Horns**

**Class 200 RAM, 1 1/2 years old and over.**

No Entry

**Class 201 RAM, under 1 1/2 years old.**

No Entry

**Class 202 EWE, 1 1/2 years old and over. If over 2 1/2 years the ewe must be suckling a lamb of her own breed at foot.**

No Entry

**Class 203 EWE, under 1 1/2 years old.**

No Entry

**Class 204 \* GROUP OF 1 RAM & 2 EWES, any age, drawn from the ordinary classes. The winner of this class is eligible to compete in the British Breed Interbreed Group.**

No Entry





# paddle pop<sup>®</sup>



Enjoy One  
Today!





---

**N A T I O N A L**

---

**D A I R I E S**

---

**L I M I T E D**

The makers of Pura Milk, Fruche, Yogo  
and Classic Flavoured Milk

Proud to be....

the ***"official"***

Dairy Product Supplier

to the 1994

**ROYAL MELBOURNE SHOW**



WILTSHIRE HORN BREEDERS' PLATE - A Special Card and Ribbon will be awarded to the most successful Exhibitor in this Section where the Exhibitor is also the breeder of the prize-winning sheep. Awards in Trophy Classes will not be taken into consideration when deciding this award. The method of deciding this award will be found in Regulation 133.

A \$35 cheque presented by The Australian Society of Breeders of British Sheep Ltd. (Victorian Branch), will be awarded to the winner of the Wiltshire Horn Breeders' Plate.

### CHAMPION PRIZES

CHAMPION WILTSHIRE HORN RAM, any age - Rosette, and \$120 donated by WESFARMERS FEDERATION INSURANCE LIMITED.

RESERVE CHAMPION WILTSHIRE HORN RAM, any age - Rosette.

CHAMPION WILTSHIRE HORN EWE, any age - Rosette, and \$80 donated by WESFARMERS FEDERATION INSURANCE LIMITED.

RESERVE CHAMPION WILTSHIRE HORN EWE, any age - Rosette.

## Section 74 - South Suffolks

**Class 211 RAM, 1 1/2 years old and under 2 1/2 years old, closely and evenly shorn.**

- 634 St Paul's College (Att. W.Whole): SHORN 15TH AUG. 1994
- 635 St Paul's College (Att. W.Whole): SHORN 15TH AUG. 1994

**Class 212 RAM, under 1 1/2 years old.**

- 636 Billabong High School
- 637 Billabong High School

**Class 213 RAM, under 1 1/2 years old, closely and evenly shorn.**

- 638 Billabong High School: SHORN 28TH JUN. 1994
- 639 Billabong High School: SHORN 28TH JUN. 1994
- 640 St Paul's College (Att. W.Whole): SHORN 15TH AUG. 1994
- 641 St Paul's College (Att. W.Whole): SHORN 15TH AUG. 1994

**Class 214 EWE, 1 1/2 years old and under 2 1/2 years old, closely & evenly shorn with a lamb of her own breed at foot,**

- 642 Billabong High School: SHORN 28TH JUN. 1994
- 643 Billabong High School: SHORN 28TH JUN. 1994
- 644 St Paul's College (Att. W.Whole): SHORN 15TH AUG. 1994, Bred By R Bulle
- 645 St Paul's College (Att. W.Whole): SHORN 15TH AUG. 1994, Bred By R Bulle

**Class 215 EWE, under 1 1/2 years old.**

- 646 Billabong High School
- 647 Billabong High School

**Class 216 EWE, under 1 1/2 years old, closely and evenly shorn.**

- 648 Billabong High School: SHORN 28TH JUN. 1994
- 649 Billabong High School: SHORN 28TH JUN. 1994
- 650 St Paul's College (Att. W.Whole): SHORN 15TH AUG. 1994
- 651 St Paul's College (Att. W.Whole): SHORN 15TH AUG. 1994

**Class 217 EWE, any age, bred by Exhibitor, shorn or in wool, and may be drawn from the Ordinary Classes.**

- 652 Billabong High School
- 653 Billabong High School
- 654 St Paul's College (Att. W.Whole): SHORN 15TH AUG. 1994

**THE "KAMEROO SOUTH SUFFOLKS" TROPHY,** presented by Ted & June Gain, will be competed for in this class. They have donated \$200 for investment and the interest thereon shall be accumulated until the class has been won 3 times by the same exhibitor. A trophy to the value of the accumulated interest will then be awarded to the exhibitor.

After an exhibitor has won the award 3 times, competition for the Trophy will re-commence and previous wins will not count.

First prize: suitably inscribed sash and card, Second Prize: card, Third Prize: card.

**Class 218 \* GROUP OF 1 RAM & 2 EWES, any age, drawn from the ordinary classes. The winner of this class is eligible to compete in the British Breed Interbreed Group.**

A Special Sash, donated by the Victorian South Suffolk Society, will be awarded to the winner of this class.

- 655 Billabong High School
- 656 St Paul's College (Att. W.Whole): SHORN 15TH AUG. 1994

SOUTH-SUFFOLK BREEDERS' PLATE - A Special Card and Ribbon will be awarded to the most successful Exhibitor in this Section where the Exhibitor is also the breeder of the prize-winning sheep. Awards in Trophy Classes will not be taken into consideration when deciding this award. The method of deciding this award will be found in Regulation 133.

A \$35 cheque presented by The Australian Society of Breeders of British Sheep Ltd. (Victorian Branch), will be awarded to the winner of the South-Suffolk Breeders' Plate.

### CHAMPION PRIZES

CHAMPION SOUTH-SUFFOLK RAM, any age - Rosette, and \$120 donated by WESFARMERS FEDERATION INSURANCE LIMITED.



RESERVE CHAMPION SOUTH-SUFFOLK RAM, any age - Rosette.

CHAMPION SOUTH-SUFFOLK EWE, any age - Rosette, and \$80 donated by WESFARMERS FEDERATION INSURANCE LIMITED.

RESERVE CHAMPION SOUTH-SUFFOLK EWE, any age - Rosette.

## Section 75 - Poll Dorsets

### JUNIOR HANDLER COMPETITION

The Poll Dorset Association is conducting this competition for the purpose of educating and encouraging Junior exhibitors.

Judging will take place in the WFI Judging Ring on Friday 23rd September. This competition is not open to previous winners.

Prizes: 1st; Trophy, ribbon and prizecard, 2nd; ribbon and prizecard, 3rd; ribbon and prizecard.

(For further particulars, please contact Mr. Peter Weston on (03) 859 8671).

**Class 239 PERFORMANCE CLASS - RAMS under 1 1/2 years old, Machine shorn, not more than 28 days and not less than 14 days prior to judging. One entry per exhibitor and exhibits are not to be entered in any other class.**

The winning sheep will not be eligible for Championships.

Exhibitors must advise the office in writing by 10th September, of the tag number of the sheep.

Entrants will need to be current participants in Lambplan for Group Lambplan figures.

The objectives of the Performance Class are:-

- (a) To make show selection closer to practical ram selection with the judge ranking rams as potential sires for use in a commercial prime lamb operation.
- (b) To promote improved genetic selection procedures.
- (c) To allow breeders to compare rams between flocks using Estimated Breeding Values (EBV's).
- (d) To maintain the spectacle of the show ring and the interest of ram breeders and the general public.

An outline of the selection method for the Performance Judging Class is shown on the Table below.

Fertility	10
Breed Character	15
Soundness	15
Objective Measurement (Eye muscle area and Group EBV's for weight and leanness)	60
<b>Total Possible Points</b>	<b>100</b>

Points allocated for fertility and EBV's for leanness and growth will be calculated prior to judging.

Points allocated for Breed Character and Structural Soundness will be allocated while sheep are in the judging ring.

The target market for these sires is the production of Elite Lambs. 22kg carcass weight, fat score 2 and 3.

- 657 **Aberdeen Dorset Stud:** SHORN SEP. 1994
- 658 **Barwon Poll Dorset Stud:** SHORN 26TH AUG. 1994
- 659 **Bucknall Ian I**
- 660 **Day A E & Sons:** SHORN AUG. 1994
- 661 **Douglas M K & C M & Sons:** SHORN SEP. 1994
- 662 **Felix Poll Dorsets:** SHORN AUG. 1994 (TAG 3128)
- 663 **Gilmore J A & M Y & Sons:** SHORN AUG. 1994
- 664 **Kentish Downs Studs:** SHORN 31ST AUG. 1994
- 665 **Leamington Stud Farm:** SHORN AUG. 1994
- 666 **Legge R B:** SHORN SEP. 1994
- 667 **Linton Dorsets**
- 668 **Oliver G K:** SHORN AUG. 1994
- 669 **Oxley Graeme J:** SHORN AUG. 1994
- 670 **Prentice J E & K M:** SHORN AUG. 1994
- 671 **Ramm L R & B E**
- 672 **Turner R W J & T M**

☆☆☆☆

DALGETY WILL PROVIDE \$50 TO THE WINNER AND \$30 TO THE SECOND PLACEGETTER.

STOCK AND LAND WILL PROVIDE CASH AWARDS TOTALLING \$250 TO THE FIRST THREE PLACEGETTERS.

CASTRICUM BROTHERS PTY. LTD., WILL OFFER THE WINNER AN ADDITIONAL c/KG FOR A DECK OF LAMBS THAT WILL MEET THEIR MARKET SPECIFICATIONS. THESE LAMBS MUST BE Sired BY RAMS BRED BY THE EXHIBITOR.

LAMBPLAN WILL OFFER THE WINNER TESTING OF 100 SHEEP FOR GROWTH RATE, LEANNESS AND EYE MUSCLE DEPTH. TRAVEL UP TO 100KM TOTAL WILL ALSO BE COVERED. (TOTAL VALUE \$300).

☆☆☆☆

**Class 240 RAM, over 1 1/2 years old, closely and evenly shorn.**

- 673 **Armstrong N & S:** SHORN AUG. 1994
- 674 **Barwon Poll Dorset Stud:** SHORN AUG. 1994
- 675 **Gilmore J A & M Y & Sons:** SHORN JUL. 1994
- 676 **Harris R & C:** SHORN JUL. 1994
- 677 **Legge R B:** SHORN AUG. 1994
- 678 **Prentice J E & K M:** SHORN JAN. 1994
- 679 **Prentice J E & K M:** SHORN JAN. 1994

**Class 241 RAM, under 1 1/2 years old.**

- 680 **Aberdeen Dorset Stud:** SHORN JAN. 1994
- 681 **Armstrong N & S**
- 682 **Armstrong N & S:** SHORN JAN. 1994
- 683 **Barwon Poll Dorset Stud:** SHORN JAN. 1994
- 684 **Boyd Wayne:** SHORN JAN. 1994
- 685 **Bucknall Ian I:** SHORN JAN. 1994
- 686 **Corcoran James M:** SHORN JAN. 1994
- 687 **Day A E & Sons:** SHORN 11TH JAN. 1994
- 688 **Day A E & Sons:** SHORN 11TH JAN. 1994
- 689 **Dixon E C & J E:** SHORN JAN. 1994
- 690 **Dixon E C & J E:** SHORN JAN. 1994
- 691 **Douglas M K & C M & Sons:** SHORN JAN. 1994



- 692 Felix Poll Dorsets: SHORN JAN. 1994
- 693 Gadang Studs: SHORN JAN. 1994
- 694 Gadang Studs: SHORN JAN. 1994
- 695 Gilmore J A & M Y & Sons: SHORN JAN. 1994
- 696 Gilmore J A & M Y & Sons: SHORN JAN. 1994
- 697 Harris R & C: SHORN JAN. 1994
- 698 Harris R & C: SHORN JAN. 1994
- 699 Hawken R W & D: SHORN JAN. 1994
- 700 Hermes Poll Dorsets: SHORN FEB. 1994
- 701 Hermes Poll Dorsets: SHORN FEB. 1994
- 702 Hooper F L & W E: SHORN JAN. 1994
- 703 Kentish Downs Studs: SHORN 20TH JAN. 1994
- 704 Leamington Stud Farm: SHORN JAN. 1994
- 705 Legge R B: SHORN JAN. 1994
- 706 Loddonlea Studs: SHORN JAN. 1994
- 707 Marr R D & P J: SHORN 25TH JAN. 1994
- 708 Martin C W J: SHORN JAN. 1994
- 709 Mclauchlan K L & A P: SHORN JAN. 1994
- 710 Mclaughlan Partnership: SHORN JAN. 1994
- 711 Mitchell D & I: SHORN 31ST JAN. 1994
- 712 Mitchell D & I: SHORN 31ST JAN. 1994
- 713 Oliver G K: SHORN JAN. 1994
- 714 Oliver G K: SHORN JAN. 1994
- 715 Oxley Graeme J: SHORN JAN. 1994
- 716 Ramm L R & B E: SHORN 23RD DEC. 1993
- 717 Reynolds I J: SHORN 28TH JAN. 1994
- 718 Rowley D R & J: SHORN 23RD DEC. 1993
- 719 Russell D & R: SHORN JAN. 1994
- 720 Ryan L J & G H
- 721 Ryan L J & G H
- 722 Turner I G & W M: SHORN DEC. 1993
- 723 Turner J H & I V: SHORN JAN. 1994

**Class 242 PEN OF 2 RAMS, under 1 1/2 years old.**

- 724 Aberdeen Dorset Stud: SHORN JAN. 1994
- 725 Armstrong N & S: SHORN JAN. 1994
- 726 Bucknall Ian I: SHORN JAN. 1994
- 727 Day A E & Sons: SHORN 11TH JAN. 1994
- 728 Dixon E C & J E: SHORN JAN. 1994
- 729 Gadang Studs: SHORN JAN. 1994
- 730 Gilmore J A & M Y & Sons: SHORN JAN. 1994
- 731 Gray Ian: SHORN DEC. 1993
- 732 Hermes Poll Dorsets: SHORN FEB. 1994
- 733 Legge R B: SHORN JAN. 1994
- 734 Loddonlea Studs: SHORN JAN. 1994
- 735 Mclauchlan K L & A P: SHORN JAN. 1994
- 736 Mitchell D & I: SHORN 31ST JAN. 1994
- 737 Prentice J E & K M: SHORN JAN. 1994
- 738 Turner J H & I V: SHORN JAN. 1994

**Class 243 THE "BALMORAL" CLASS for a Ram under 1 1/2 years old, to be MACHINE SHORN ONLY (must not be trimmed) not more than twenty eight days and not less than 14 days prior to judging, standard combs to be used.**

THE SCANOPROBE MACHINE WILL BE USED IN THIS CLASS. EXHIBITORS ARE REQUIRED TO PAY AN ADDITIONAL \$8.00 PER ENTRY TO COVER THE TOSHIBA ULTRASOUND MEASUREMENT.

Prizes: 1st, suitably inscribed Sash and Card; other prizes - cards and ribbons.

Messrs. W.S. Martin and Sons, "Balmoral", Sandy Creek, S.A., have donated \$200.00 which has been invested with the Company, the interest thereon will be accumulated until the award has been won three times by the same exhibitor.

A trophy order to the value of the accumulated interest will then be awarded to that Exhibitor. After one Exhibitor has won the trophy three times, competition for the trophy order will re-commence and previous wins will not count. Entries in the above class are limited to one from each Exhibitor.

Winners: 1982, I.J. & G.H. Ryan; 1983, I.I. Bucknall; 1984, Elouera Dorset Stud; 1985, R.B. Legge; 1986, R.W. & D. Hawken; 1987, K. McKenzie; 1988, J.A. & M.Y. Gilmore & Sons; 1989, G. Hibbard; 1990, E.C. & J.E. Dixon; 1991, J.A. & M.Y. Gilmore & Sons; 1992, Kentish Downs Stud; 1993, E.C. & J.E. Dixon.

- 739 Aberdeen Dorset Stud: SHORN SEP. 1994
- 740 Armstrong G & M: SHORN SEP. 1994
- 741 Armstrong N & S: SHORN SEP. 1994
- 742 Badcock O W & R J: SHORN 28TH AUG. 1994
- 743 Barwon Poll Dorset Stud: SHORN 26TH AUG. 1994
- 744 Day A E & Sons: SHORN AUG. 1994
- 745 Dixon E C & J E: SHORN SEP. 1994
- 746 Douglas M K & C M & Sons: SHORN SEP. 1994
- 747 Felix Poll Dorsets: SHORN AUG. 1994
- 748 Ferguson R F G: SHORN SEP. 1994
- 749 Gadang Studs: SHORN SEP. 1994
- 750 Gilmore J A & M Y & Sons: SHORN AUG. 1994
- 751 Gim Partnership: SHORN SEP. 1994
- 752 Harris R & C: SHORN AUG. 1994
- 753 Hawken R W & D: SHORN SEP. 1994
- 754 Hermes Poll Dorsets: SHORN SEP. 1994
- 755 Hooper F L & W E: SHORN SEP. 1994
- 756 Iles Bros: SHORN SEP. 1994
- 757 Kentish Downs Studs: SHORN 5TH SEP. 1994
- 758 Langford A R & M A & Sons: SHORN 20TH AUG. 1994
- 759 Leamington Stud Farm: SHORN AUG. 1994
- 760 Legge R B: SHORN SEP. 1994
- 761 Linton Dorsets
- 762 Marr R D & P J: SHORN 30TH AUG. 1994
- 763 Mitchell D & I
- 764 Oliver G K: SHORN AUG. 1994
- 765 Oxley Graeme J: SHORN AUG. 1994
- 766 Prentice J E & K M: SHORN AUG. 1994
- 767 Ramm L R & B E
- 768 Rowley D R & J: SHORN 1ST SEP. 1994
- 769 Ryan L J & G H
- 770 Sherriff C
- 771 Turner J H & I V



**Class 244** RAM, under 1 1/2 years old, closely and evenly shorn. Limit of 2 entries. It is recommended that rams in Class 244B must be scanned. Class will be split into 2 divisions:

- (a) for rams showing not more than 2 teeth (244A)
- (b) for rams showing milk teeth, born after 1st August. (244B).

**AN ENTRY THEN MUST BE MADE IN CLASS 245, FOR THESE ANIMALS TO COMPETE IN THE OBJECTIVE MEASUREMENT CLASS.**

772 Aberdeen Dorset Stud: SHORN AUG. 1994  
 773 Aberdeen Dorset Stud: SHORN AUG. 1994  
 774 Armstrong G & M: SHORN AUG. 1994  
 775 Armstrong G & M: SHORN AUG. 1994  
 776 Armstrong N & S: SHORN AUG. 1994  
 777 Armstrong N & S: SHORN AUG. 1994  
 778 Badcock O W & R J: SHORN 28TH JUL. 1994  
 779 Badcock O W & R J: SHORN 28TH JUL. 1994  
 780 Barker K L Baker: SHORN 10TH AUG. 1994  
 781 Barker K L Baker: SHORN 10TH AUG. 1994  
 782 Barwon Poll Dorset Stud: SHORN AUG. 1994  
 783 Barwon Poll Dorset Stud: SHORN AUG. 1994  
 784 Boyd Wayne: SHORN JUL. 1994  
 785 Bucknall Ian I: SHORN AUG. 1994  
 786 Bucknall Ian I: SHORN AUG. 1994  
 787 Corcoran James M  
 788 Corcoran James M  
 789 Day A E & Sons: SHORN AUG. 1994  
 790 Day A E & Sons: SHORN AUG. 1994  
 791 Dixon E C & J E: SHORN JUL. 1994  
 792 Dixon E C & J E: SHORN JUL. 1994  
 793 Douglas M K & C M & Sons: SHORN AUG. 1994  
 794 Douglas M K & C M & Sons: SHORN AUG. 1994  
 795 Felix Poll Dorsets: SHORN JUL. 1994  
 796 Ferguson R F G: SHORN JUL. 1994  
 797 Gadang Studs: SHORN JUL. 1994  
 798 Gadang Studs: SHORN JUL. 1994  
 799 Gilmore J A & M Y & Sons: SHORN JUL. 1994  
 800 Gilmore J A & M Y & Sons: SHORN JUL. 1994  
 801 Gim Partnership: SHORN JUL. 1994  
 802 Gim Partnership: SHORN JUL. 1994  
 803 Glen Devon Studs: SHORN 1ST AUG. 1994  
 804 Gray Ian  
 805 Harris R & C: SHORN JUL. 1994  
 806 Harris R & C: SHORN JUL. 1994  
 807 Hawken R W & D: SHORN AUG. 1994  
 808 Hawken R W & D: SHORN AUG. 1994  
 809 Hermes Poll Dorsets: SHORN JUL. 1994  
 810 Hooper F L & W E: SHORN JUL. 1994  
 811 Iles L J P: SHORN AUG. 1994  
 812 Iles L J P: SHORN AUG. 1994  
 813 Iles Bros: SHORN AUG. 1994  
 814 Iles Bros: SHORN AUG. 1994  
 815 Kentish Downs Studs: SHORN 20TH JUL. 1994  
 816 Kentish Downs Studs: SHORN 20TH JUL. 1994  
 817 Langford A R & M A & Sons: SHORN AUG. 1994  
 818 Langford A R & M A & Sons: SHORN AUG. 1994  
 819 Leamington Stud Farm: SHORN JUL. 1994  
 820 Legge R B: SHORN AUG. 1994  
 821 Linton Dorsets  
 822 Linton Dorsets

823 Loddonlea Studs: SHORN AUG./SEP. 1994  
 824 Marr R D & P J: SHORN 10TH AUG. 1994  
 825 Marr R D & P J: SHORN 10TH AUG. 1994  
 826 Martin C W J: SHORN JUL. 1994  
 827 Martin C W J: SHORN JUL. 1994  
 828 Mclauchlan K L & A P: SHORN AUG. 1994  
 829 Mclauchlan K L & A P: SHORN AUG. 1994  
 830 Mclaughlan Partnership: SHORN AUG. 1994  
 831 Mclaughlan Partnership: SHORN AUG. 1994  
 832 Mitchell D & I: SHORN 7TH AUG. 1994  
 833 Mitchell D & I: SHORN 7TH AUG. 1994  
 834 Moore D M: SHORN AUG. 1994  
 835 Moore K B: SHORN AUG. 1994  
 836 Oliver G K: SHORN AUG. 1994  
 837 Oliver G K: SHORN AUG. 1994  
 838 Oxley Graeme J: SHORN AUG. 1994  
 839 Oxley Graeme J: SHORN AUG. 1994  
 840 Prentice J E & K M: SHORN JUL. 1994  
 841 Prentice J E & K M: SHORN JUL. 1994  
 842 Ramm L R & B E  
 843 Rowley D R & J: SHORN 10TH AUG. 1994  
 844 Rowley D R & J: SHORN 10TH AUG. 1994  
 845 Russell D & R: SHORN 1ST AUG. 1994  
 846 Russell D & R: SHORN 1ST AUG. 1994  
 847 Ryan L J & G H  
 848 Ryan L J & G H  
 849 Sargent Ray: SHORN AUG. 1994  
 850 Sargent Ray: SHORN AUG. 1994  
 851 Sherriff C  
 852 Turner I G & W M: SHORN AUG. 1994  
 853 Turner I G & W M: SHORN AUG. 1994  
 854 Turner R W J & T M  
 855 Turner J H & I V

**Class 245 \* THE NHAREE SPECIAL CLASS FOR OBJECTIVE MEASUREMENT.** Milk teeth only rams from class 244B to be scanoprobed. Born after 1st August. The "Nharee" Trophy, donated by L.J.B. & E. Binns, Nharee, Antwerp, Vic. will be presented annually to the winner of this Class.

The winning sheep will not be eligible for Championships unless it has won its ordinary class.

**Points will be allocated for:**

**Weight - maximum 30 points**

**Below 80kgs - 10 points**

**For every additional 2kgs - 1 point will be awarded up to a maximum of 120kgs, which will receive 30 points.**

**Ultrasound Measurement - maximum 30 points.**

Points to be calculated by dividing the fat depth in mm by the weight in kilograms to the nearest 3 decimal points.

Fat to weight ratio	Points (Max. 30)
less than 0.025	28
0.026 - 0.030	30
0.031 - 0.035	30
0.036 - 0.040	28
0.041 - 0.045	26
0.046 - 0.050	24
0.051 - 0.055	22



# YOU CAN SEE WHY IT'S CALLED HAYBOOSTA™!

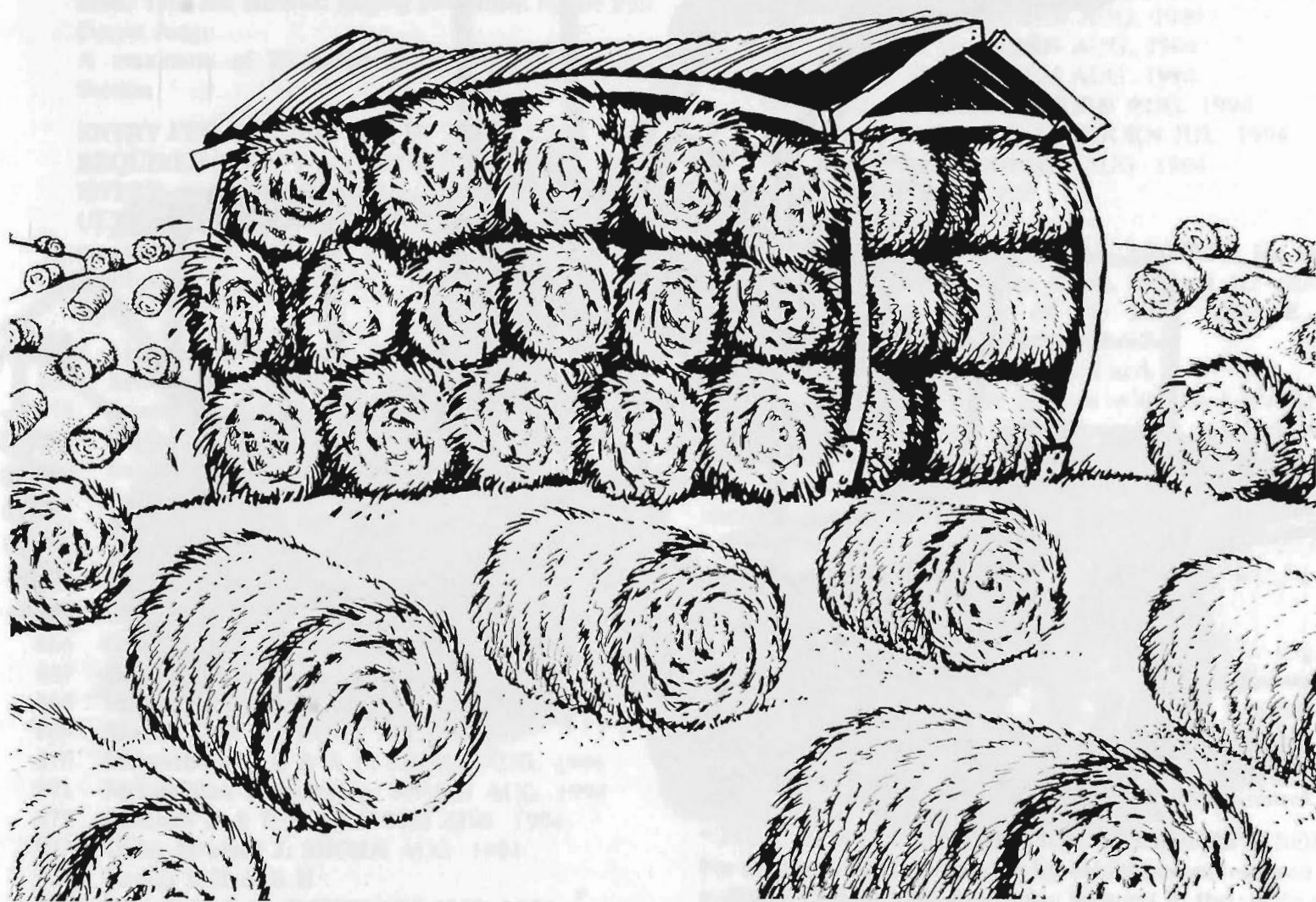

A late Autumn break and dry Winter can put real pressure on your hay reserves.

**Hayboosta** is a balanced, high analysis fertiliser that supplies the valuable nutrients required to grow high yielding and high quality hay and silage.

For more information on how **Hayboosta** can improve your productivity, talk to your local Pivot Territory Manager, Distributor or Sales Agent now!

**The Phosphate Co-operative  
Company of Australia Limited.**  
160 Queen Street, Melbourne 3001  
Tel: (03) 605 0400 ACN 004 080 264



PIVOT PROMOTING PRODUCTIVITY

TM Registered Trademark

PV 1898



# B WHICH?



Choosing the right make is easy ... choosing which Kubota B-Series compact tractor is right for you can be a little harder. The B-Series are the most reliable, tightest turning tractor around. They're ideal for mowing, landscaping and small farms.

Talk to your nearest Kubota dealer today, and he will steer you in the right direction.

KUBOTA TRACTOR (Australia) Pty. Ltd. ACN 005 300 621.

9-23 King William Street, Broadmeadows, Victoria 3047.

Tel: **008 334 653** Fax: (03) 309 2933.

**KUBOTA: AUSTRALIA'S NO 1 SELLING COMPACT TRACTOR.**

**TOUGH**  
**Kubota**  
**STUFF**

**TRACTORS & EQUIPMENT**



0.056 - 0.060	20
0.061 - 0.065	18
0.066 - 0.070	16
0.071 - 0.075	14
0.076 - 0.080	12
Greater than 0.80	10

Muscling - maximum = 20 points  
 - minimum = 5 points

Muscling points have been calculated by comparing the expected eye muscle depth (for a particular weight) to the measured eye muscle depth

#### Breed Type and Standard:

Breed Type and Standard judging assessment by the Poll Dorset Judge.

A maximum of 20 points to be allocated for this Section.

**ENTRY FEE: EXHIBITORS IN THIS CLASS ARE REQUIRED TO PAY AN ADDITIONAL \$8.00 PER ENTRY TO COVER THE TOSHIBA ULTRASOUND MEASUREMENT COSTS.** The measurements will be conducted by accredited Lambplan operators by the Department of Agriculture.

- 856 Aberdeen Dorset Stud: SHORN AUG. 1994
- 857 Armstrong G & M: SHORN AUG. 1994
- 858 Armstrong N & S: SHORN AUG. 1994
- 859 Barker K L Baker: SHORN 10TH AUG. 1994
- 860 Barwon Poll Dorset Stud: SHORN AUG. 1994
- 861 Bucknall Ian I: SHORN AUG. 1994
- 862 Corcoran James M
- 863 Dixon E C & J E: SHORN JUL. 1994
- 864 Douglas M K & C M & Sons: SHORN AUG. 1994
- 865 Gadang Studs: SHORN JUL. 1994
- 866 Gilmore J A & M Y & Sons: SHORN JUL. 1994
- 867 Gim Partnership: SHORN JUL. 1994
- 868 Hawken R W & D: SHORN AUG. 1994
- 869 Martin C W J: SHORN JUL. 1994
- 870 Mclauchlan K L & A P: SHORN AUG. 1994
- 871 Mclaughlan Partnership: SHORN AUG. 1994
- 872 Mitchell D & I: SHORN 7TH AUG. 1994
- 873 Oxley Graeme J: SHORN AUG. 1994
- 874 Ramm L R & B E
- 875 Russell D & R: SHORN 1ST AUG. 1994
- 876 Ryan L J & G H
- 877 Sherriff C
- 878 Turner I G & W M: SHORN AUG. 1994

#### Class 246 PEN OF 2 RAMS, under 1 1/2 years old, closely and evenly shorn.

- 879 Armstrong G & M: SHORN AUG. 1994
- 880 Armstrong N & S: SHORN AUG. 1994
- 881 Barwon Poll Dorset Stud: SHORN AUG. 1994
- 882 Day A E & Sons: SHORN AUG. 1994
- 883 Dixon E C & J E: SHORN JUL. 1994
- 884 Douglas M K & C M & Sons: SHORN AUG. 1994
- 885 Felix Poll Dorsets: SHORN JUL. 1994
- 886 Ferguson R F G: SHORN JUL. 1994
- 887 Gadang Studs: SHORN JUL. 1994
- 888 Gilmore J A & M Y & Sons: SHORN JUL. 1994

- 889 Glen Devon Studs: SHORN 1ST AUG. 1994
- 890 Harris R & C: SHORN JUL. 1994
- 891 Hawken R W & D: SHORN AUG. 1994
- 892 Hooper F L & W E: SHORN AUG. 1994
- 893 Iles Bros: SHORN AUG. 1994
- 894 Kentish Downs Studs: SHORN 20TH JUL. 1994
- 895 Langford A R & M A & Sons: SHORN AUG. 1994
- 896 Leamington Stud Farm: SHORN JUL. 1994
- 897 Legge R B: SHORN AUG. 1994
- 898 Linton Dorsets
- 899 Loddonlea Studs: SHORN AUG. 1994
- 900 Martin C W J: SHORN JUL. 1994
- 901 Mclaughlan Partnership: SHORN AUG. 1994
- 902 Mitchell D & I: SHORN 7TH SEP. 1994
- 903 Moore D M: SHORN AUG. 1994
- 904 Moore K B: SHORN AUG. 1994
- 905 Oliver G K: SHORN AUG. 1994
- 906 Oxley Graeme J: SHORN AUG. 1994
- 907 Prentice J E & K M: SHORN JUL. 1994
- 908 Sargent Ray: SHORN AUG. 1994
- 909 Turner J H & I V

**THE "ALLEN E. DAY" MEMORIAL TROPHY**, for the Best Pen of either woolly or shorn Rams, under 1 1/2 years old. Presented by the Family of the Late Allen E. Day, "Allendale", Bordertown, South Australia.

**Prize:** Suitably inscribed Sash and Card.

The sum of \$200 has been invested with the Australian Poll Dorset Association Inc., and the interest thereon will be accumulated until the award has been won three times by the same Exhibitor. A trophy order to the value of the accumulated interest will then be awarded to that Exhibitor.

After one Exhibitor has won the trophy three times, competition for the trophy will re-commence and previous wins will not count.

Only first prize winners in Classes 242 and 246 to be eligible to compete for this Trophy. Outright winner: 1986, Middle Creek Estates Pty. Ltd.; 1987, J.A. & M.Y. Gilmore & Sons; 1988, Elonera Studs; 1989, E.C. & J.E. Dixon; 1990, J.A. & M.Y. Gilmore & Sons; 1991, N. & S. Armstrong; 1992, N. & S. Armstrong; 1993, N. & S. Armstrong (Outright winner).

**\* POLL DORSET FOUNDATION BREEDERS' TROPHY** - For the best yearling ram bred by exhibitor and entered in the ordinary Classes. All first prize winners in the single classes and both first prize winning rams from the pair classes, to be eligible to compete. This award to be judged after the ram Championships. A Trophy valued at \$42 and sash will be presented annually to the winner by the Australian Poll Dorset Association Inc.

**Class 247 RAM LAMB**, dropped after 1st April, of year of Show. Entries are restricted to one from any one exhibitor and the dams shall not be exhibited.

- 910 Armstrong G & M
- 911 Boyd Wayne: SHORN APR. 1994
- 912 Bucknall Ian I
- 913 Ferguson R F G
- 914 Gilmore J A & M Y & Sons
- 915 Gray Ian
- 916 Harris R & C
- 917 Hooper F L & W E



- 918 Kentish Downs Studs
- 919 Leamington Stud Farm
- 920 Legge R B
- 921 Loddonlea Studs
- 922 Marr R D & P J
- 923 Prentice J E & K M
- 924 Russell D & R

**Class 248 EWE, under 1 1/2 years old.**

- 925 Aberdeen Dorset Stud: SHORN JAN. 1994
- 926 Armstrong N & S: SHORN JAN. 1994
- 927 Armstrong N & S: SHORN JAN. 1994
- 928 Barwon Poll Dorset Stud: SHORN JAN. 1994
- 929 Dixon E C & J E: SHORN JAN. 1994
- 930 Dixon E C & J E: SHORN JAN. 1994
- 931 Gilmore J A & M Y & Sons: SHORN JAN. 1994
- 932 Gray Ian: SHORN DEC. 1994
- 933 Harris R & C: SHORN JAN. 1994
- 934 Harris R & C: SHORN JAN. 1994
- 935 Hooper F L & W E: SHORN JAN. 1994
- 936 Legge R B: SHORN JAN. 1994
- 937 Loddonlea Studs: SHORN JAN. 1994
- 938 Marr R D & P J: SHORN 25TH JAN. 1994
- 939 Reynolds I J: SHORN 28TH JAN. 1994
- 940 Rowley D R & J: SHORN 23RD DEC. 1993
- 941 Rowley D R & J: SHORN 23RD DEC. 1993
- 942 Russell D & R: SHORN JAN. 1994
- 943 Ryan L J & G H

**Class 249 PEN OF 2 EWES, under 1 1/2 years old.**

- 944 Armstrong N & S: SHORN JAN. 1994
- 945 Gilmore J A & M Y & Sons: SHORN JAN. 1994
- 946 Legge R B: SHORN JAN. 1994
- 947 Loddonlea Studs: SHORN JAN. 1994
- 948 Turner J H & I V: SHORN JAN. 1994

**Class 250 THE "BROUGHTON" CLASS for a ewe under 1 1/2 years old, to be MACHINE SHORN ONLY (must not be trimmed) not more than 28 days and not less than 14 days prior to judging, standard combs to be used. A trophy will be presented annually to the winner by Messrs. T.H. Kelsall & Son, Broughton Brook, Wagga Wagga, N.S.W. as well as a suitably inscribed sash and card, other prizes - cards and ribbons.**

- 949 Aberdeen Dorset Stud: SHORN SEP. 1994
- 950 Armstrong G & M: SHORN SEP. 1994
- 951 Armstrong N & S: SHORN SEP. 1994
- 952 Barwon Poll Dorset Stud: SHORN 26TH AUG. 1994
- 953 Dixon E C & J E: SHORN SEP. 1994
- 954 Ferguson R F G: SHORN SEP. 1994
- 955 Gilmore J A & M Y & Sons: SHORN AUG. 1994
- 956 Gray Ian
- 957 Harris R & C: SHORN AUG. 1994
- 958 Hawken R W & D: SHORN SEP. 1994
- 959 Hooper F L & W E: SHORN SEP. 1994
- 960 Legge R B: SHORN AUG. 1994
- 961 Marr R D & P J: SHORN 30TH AUG. 1994
- 962 Mitchell D & I: SHORN 7TH SEP. 1994
- 963 Oliver G K: SHORN AUG. 1994

- 964 Rowley D R & J: SHORN 1ST SEP. 1994
- 965 Russell D & R: SHORN 1ST SEP. 1994
- 966 Ryan L J & G H

**Class 251 PEN OF 2 EWES, under 1 1/2 years old, to be MACHINE SHORN ONLY (must not be trimmed) not more than 28 days and not less than 14 days prior to judging, standard combs to be used.**

- 967 Armstrong G & M: SHORN SEP. 1994
- 968 Armstrong N & S: SHORN SEP. 1994
- 969 Barwon Poll Dorset Stud: SHORN 26TH AUG. 1994
- 970 Dixon E C & J E: SHORN SEP. 1994
- 971 Ferguson R F G: SHORN SEP. 1994
- 972 Gilmore J A & M Y & Sons: SHORN AUG. 1994
- 973 Harris R & C: SHORN AUG. 1994
- 974 Hawken R W & D: SHORN SEP. 1994
- 975 Legge R B: SHORN AUG. 1994
- 976 Loddonlea Studs: SHORN SEP. 1994
- 977 Mitchell D & I
- 978 Oliver G K: SHORN AUG. 1994
- 979 Turner J H & I V

**Class 252 EWE LAMB, dropped after 1st April of year of Show. Entries are restricted to one from any one exhibitor and the dams shall not be exhibited.**

- 980 Boyd Wayne: SHORN APR. 1994
- 981 Ferguson R F G
- 982 Gilmore J A & M Y & Sons
- 983 Gray Ian
- 984 Harris R & C
- 985 Legge R B
- 986 Loddonlea Studs
- 987 Marr R D & P J

**Class 253 THE "LINDSBURY" TROPHY, for a group of 3 rams under 1 1/2 years old, 2 in the wool and 1 shorn, bred by the Exhibitor, and entered in the ordinary classes. This trophy is presented by the Late Mr. A. Taylor, of "Lindsbury", Cudal, N.S.W.**

The sum of \$500 has been invested with the Australian Poll Dorset Association Inc. The interest on which will provide a Trophy and Sash annually to the winner. Second and Third Prize: Cards and Ribbons.

- 988 Armstrong N & S: SHORN JAN/AUG.
- 989 Day A E & Sons
- 990 Dixon E C & J E
- 991 Gadang Studs
- 992 Gilmore J A & M Y & Sons
- 993 Harris R & C
- 994 Hermes Poll Dorsets
- 995 Mitchell D & I
- 996 Oliver G K
- 997 Prentice J E & K M



**Class 254 \* AUSTRALIAN POLL DORSET ASSOCIATION INC. TROPHY** - For a group of 1 ram and 2 ewes all under 1 1/2 years old, bred by the Exhibitor and entered in the ordinary classes.

A sash and a trophy valued at \$50 will be presented annually by the Victorian State Committee of the APDA Inc. to the winner of the above Class and Prize Cards and ribbons will be awarded to the second and third placegetters.

- 998 Armstrong N & S
- 999 Barwon Poll Dorset Stud
- 1000 Dixon E C & J E
- 1001 Ferguson R F G
- 1002 Gilmore J A & M Y & Sons
- 1003 Harris R & C
- 1004 Loddonlea Studs
- 1005 Marr R D & P J
- 1006 Mitchell D & I
- 1007 Oliver G K
- 1008 Rowley D R & J: SHORN 23RD DEC. 1993
- 1009 Russell D & R

**THE REDESDALE TROPHY** for the best Victorian Group in the Poll Dorset Association Trophy Class. Presented by Messrs E.S. & L.J. Perry of "Riverbend", Kyneton, Vic. The sum of \$200 has been invested with the Australian Poll Dorset Association Inc., The interest on which will provide an annual trophy and sash.

**Class 255 \* THE "CORNWALL" CLASS**, for Sire's Progeny Group. To comprise three sheep under 1 1/2 years including lambs of any sex and any wool length combination, drawn from the ordinary classes.

All by the nominated sire and bred by the exhibitor. To be judged on a degree of excellence and uniformity of type.

Sire's identification number to be submitted to the Chief Steward by 9 a.m. on judging day. Pedigree of each animal to be displayed over their pens after judging. Points for this Class will count towards the Most Successful Exhibitor award.

An initial sum of \$500, donated by Mr. & Mrs. W.G. Steward, "Cornwall", Orange, NSW has been invested by the Australian Poll Dorset Association Inc.; 90% Of the interest will provide a Trophy and Sash annually to the winner, while the remaining 10% interest will be added annually to the sum invested. Second and Third Prize: Card and Ribbon.

- 1010 Armstrong N & S
- 1011 Barwon Poll Dorset Stud
- 1012 Bucknall Ian I
- 1013 Day A E & Sons
- 1014 Dixon E C & J E
- 1015 Gadang Studs
- 1016 Gilmore J A & M Y & Sons
- 1017 Harris R & C
- 1018 Hawken R W & D
- 1019 Kentish Downs Studs
- 1020 Martin C W J
- 1021 Mitchell D & I

- 1022 Oliver G K
- 1023 Prentice J E & K M
- 1024 Rowley D R & J: SHORN 23RD DEC. 1993
- 1025 Russell D & R
- 1026 Sargent Ray: SHORN AUG. 1994

**"THE MERVYN WESTON MEMORIAL TROPHY"** a trophy valued at \$50 will be presented annually by **THE AUSTRALIAN POLL DORSET ASSOCIATION INC.** to the Exhibitor gaining highest aggregate points in the Poll Dorset Section. Restricted to sheep bred by the Exhibitor. Awards in Trophy Classes, will not be taken into consideration when deciding this award. The method of deciding this Award will be found in Regulation 133.

## CHAMPION PRIZES

**CHAMPION POLL DORSET RAM**, any age - Rosette, WESFARMERS FEDERATION INSURANCE LIMITED \$120.  
**RESERVE CHAMPION POLL DORSET RAM**, any age - Rosette.

THE VICTORIAN STATE COMMITTEE OF THE AUSTRALIAN POLL DORSET ASSOCIATION INC. will provide a trophy to the value of \$50.

**CHAMPION POLL DORSET EWE**, any age - Rosette, WESFARMERS FEDERATION INSURANCE LIMITED \$80.

**THE GLOROY TROPHY** DONATED BY R.E. HARRIS, NEWBRIDGE, VIC will also be awarded to the Champion Poll Dorset Ewe. The sum of \$500 has been invested with the Australian Poll Dorset Association Inc., the interest on which will provide an annual trophy.

**RESERVE CHAMPION POLL DORSET EWE**, any age - Rosette.

The VICTORIAN STATE COMMITTEE OF THE AUSTRALIAN POLL DORSET ASSOCIATION INC. will provide a trophy to the value of \$50.

## POLL DORSET JUNIOR JUDGING COMPETITION

ENTRY FREE, POST ENTRIES.

A maximum of 25 points can be awarded for every placing which compares with the Judge's placing. The Judge shall have the power to use his discretion in allotting these points.

The Judge shall have the power to orally examine any competitor should the Judge wish to do so.

A maximum of 15 points can be awarded for any placing which is one away from the Judges placing, but will be disallowed if an obviously inferior sheep is placed above the good one.

Competitors must be under the age of 25 at date of closing of entries. This event is not open to previous winners.

Prizes: 1st; Trophy, ribbon and prizecard, 2nd; ribbon and prizecard, 3rd; ribbon and prizecard.



## Section 76 - White Suffolk

All entries must be of a minimum standard of A.I.I. and each sheep must have a card put up over its pen showing its grading. All shorn sheep to be closely and evenly shorn with standard combs on, or after 1st August in the year of the Show.

All shorn sheep to be untrimmed.

Rams entered in the objective measurement class to be nominated via ear tag identification prior to inspection, so that measurements can be taken.

### Class 260 RAM under 1 1/2 years, in the wool.

- 1027 Bellman Luke R: SHORN 25TH JAN. 1994
- 1028 Day A E & Sons: SHORN 11TH DEC. 1993
- 1029 Day A E & Sons: SHORN 11TH DEC. 1993
- 1030 Felix White Suffolks: SHORN 1ST JAN. 1994
- 1031 Ferguson D S & C J & Sons: SHORN JAN. 1994
- 1032 Gale Miss M L: SHORN 25TH JAN. 1994
- 1033 Gale G B & J: SHORN 25TH JAN. 1994
- 1034 Gale G B & J: SHORN 25TH JAN. 1994
- 1035 Harris G K & C C: SHORN JAN. 1994
- 1036 Hawken R E & K J: SHORN JAN. 1994
- 1037 Hooper R & E: SHORN 15TH JAN. 1994
- 1038 Kurtz P W & P V: SHORN 1ST JAN. 1994
- 1039 Kurtz P W & P V: SHORN 1ST JAN. 1994
- 1040 Lang B A & J E: SHORN 11TH JAN. 1994
- 1041 Lang B A & J E: SHORN 11TH JAN. 1994
- 1042 Michael A M & R A: SHORN 1ST JAN. 1994
- 1043 Pipkorn D J & M J: SHORN 20TH OCT. 1993
- 1044 Pipkorn D J & M J: SHORN 20TH OCT. 1993
- 1045 Speirs R N & B A: SHORN NOV. 1993

### Class 261 RAM under 1 1/2 years, fairly and evenly shorn, untrimmed, Shearing date to be nominated.

VACC INSURANCE WILL PROVIDE AN AWARD TO THE WINNER OF THIS CLASS.

- 1046 Bingham N & R: SHORN AUG. 1994
- 1047 Bingham N & R: SHORN AUG. 1994
- 1048 Day A E & Sons: SHORN AUG. 1994
- 1049 Day A E & Sons: SHORN AUG. 1994
- 1050 Felix White Suffolks: SHORN 20TH AUG. 1994
- 1051 Ferguson D S & C J & Sons: SHORN AUG. 1994
- 1052 Ferguson D S & C J & Sons: SHORN AUG. 1994
- 1053 Gale M C & B J: SHORN 1ST AUG. 1994
- 1054 Gale G B & J: SHORN 1ST AUG. 1994
- 1055 Gale G B & J: SHORN 1ST AUG. 1994
- 1056 Greed R M & C: SHORN 3RD AUG. 1994
- 1057 Hawken R E & K J: SHORN AUG. 1994
- 1058 Kurtz P W & P V: SHORN 1ST AUG. 1994
- 1059 Lang B A & J E: SHORN 1ST AUG. 1994
- 1060 Lang B A & J E: SHORN 1ST AUG. 1994
- 1061 Michael A M & R A: SHORN AUG. 1994
- 1062 Moore K & D: SHORN AUG. 1994
- 1063 Pipkorn D J & M J: SHORN 1ST AUG. 1994
- 1064 Pipkorn D J & M J: SHORN 1ST AUG. 1994
- 1065 Speirs R N & B A: SHORN 3RD AUG. 1994
- 1066 St Paul's College (Att. W.Whale): SHORN 15TH AUG. 1994

### Class 262 PEN OF 2 RAMS, under 1 1/2 years, shorn.

- 1067 Badcock O W & R J: SHORN 12TH AUG. 1994
- 1068 Day A E & Sons: SHORN AUG. 1994

- 1069 Felix White Suffolks: SHORN 20TH AUG. 1994
- 1070 Gale M C & B J: SHORN 1ST AUG. 1994
- 1071 Gale G B & J: SHORN 1ST AUG. 1994
- 1072 Hawken R E & K J: SHORN AUG. 1994
- 1073 Lang B A & J E: SHORN 1ST AUG. 1994
- 1074 Michael A M & R A: SHORN AUG. 1994
- 1075 Moore K & D: SHORN AUG. 1994
- 1076 Pipkorn D J & M J: SHORN 1ST AUG. 1994
- 1077 Pipkorn D J & M J: SHORN 1ST AUG. 1994

### Class 263 \* OBJECTIVE MEASUREMENT CLASS, SHORN RAM, under 1 1/2 years old, entered in the ordinary classes. *The eartag number of the sheep to be entered to be shown on the entry form.*

Points will be allocated for:

Weight - maximum 30 points

Below 80kgs - 10 points

For every additional 2kgs - 1 point will be awarded up to a maximum of 120kgs, which will receive 30 points.

Ultrasound Measurement - maximum 30 points.

Points to be calculated by dividing the fat depth in mm by the weight in kilograms to the nearest 3 decimal points.

Fat to weight ratio	Points (Max. 30)
less than 0.025	28
0.026 - 0.030	30
0.031 - 0.035	30
0.036 - 0.040	28
0.041 - 0.045	26
0.046 - 0.050	24
0.051 - 0.055	22
0.056 - 0.060	20
0.061 - 0.065	18
0.066 - 0.070	16
0.071 - 0.075	14
0.076 - 0.080	12
Greater than 0.80	10

Muscling	- maximum =	20 points
	- minimum =	5 points

Muscling points have been calculated by comparing the expected eye muscle depth (for a particular weight) to the measured eye muscle depth

#### Breed Type and Standard:

Breed Type and Standard judging assessment by the White Suffolk Judge.

A maximum of 20 points to be allocated for this Section.

**ENTRY FEE: EXHIBITORS IN THIS CLASS ARE REQUIRED TO PAY AN ADDITIONAL \$8.00 PER ENTRY TO COVER THE TOSHIBA ULTRASOUND MEASUREMENT COSTS.** The measurements will be conducted by accredited Lambplan operators by the Department of Agriculture.

- 1078 Bingham N & R: SHORN AUG. 1994
- 1079 Bingham N & R: SHORN AUG. 1994
- 1080 Day A E & Sons: SHORN AUG. 1994



# Has the cheese you're serving seen more of the world than you?

Far off places might sound exotic  
and their produce might seem a  
treat...but think about it.

Take a glass of pure fresh milk  
drink it and you'll see.  
Fresh food is always better  
just try it, you'll agree.

We're fortunate in Australia,  
we have the world's very best,  
our Australian cheese is second  
to none, just put it to the test.

For variety, freshness and flavour  
there's none that taste as great.  
And you know, what's funny,  
when served overseas they say  
"Australian Cheesel... Yes Mate!"



Good food. Good taste.  
AUSTRALIAN DAIRY CORPORATION

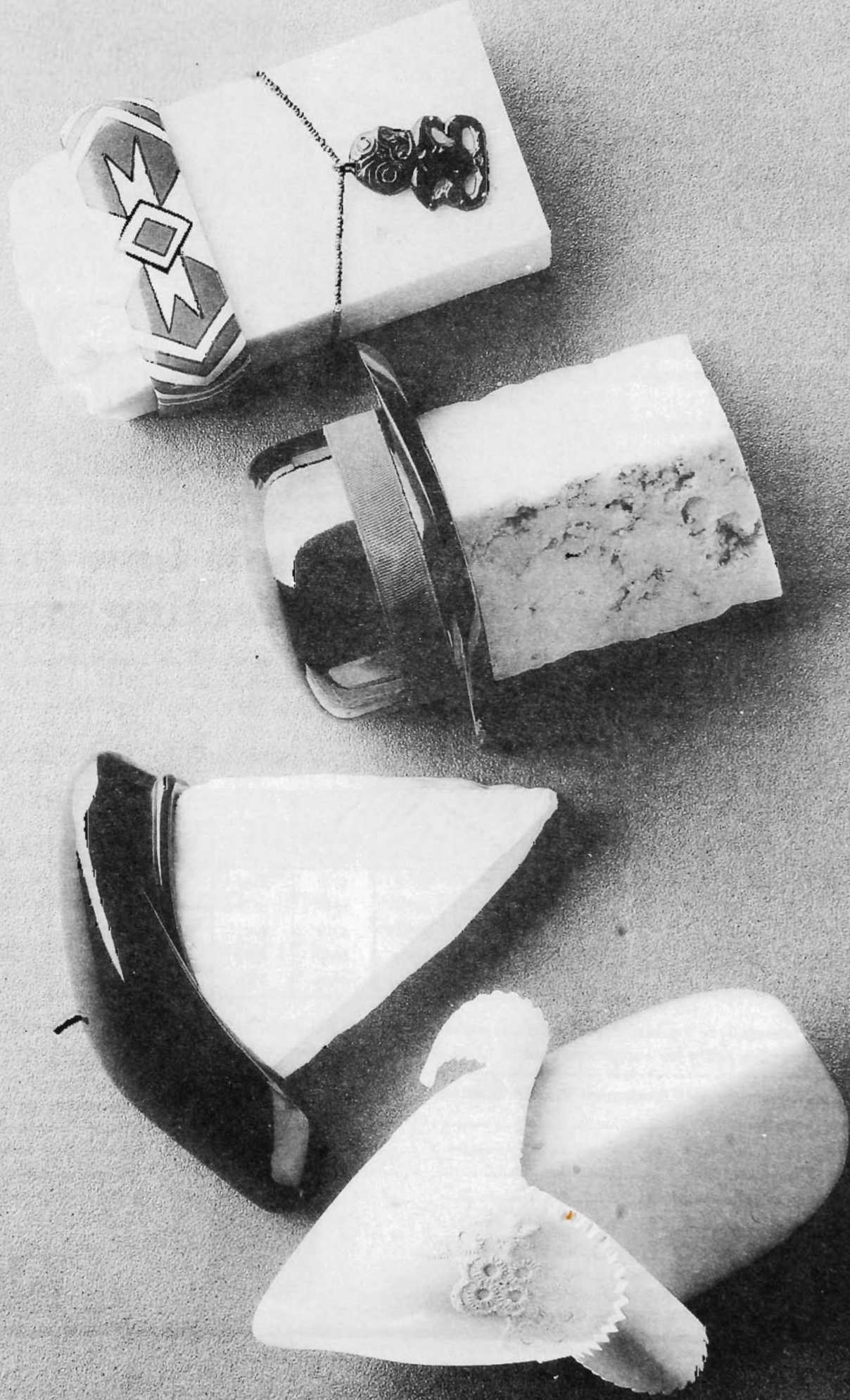



# Easier family protection with AMP



## These low rates show how little it costs to have AMP protecting your family.

With AMP's low rates for term insurance, it's even easier to protect the ones you love.

If something happened to you or your partner, wouldn't you be happier knowing your family would be looked after by AMP?

*Some examples of AMP annual premiums for non-smokers.\**

AGE NEXT BIRTHDAY	FEMALE			MALE		
	\$125,000 insured	\$250,000 insured	\$500,000 insured	\$125,000 insured	\$250,000 insured	\$500,000 insured
30	\$105	\$173	\$270	\$118	\$198	\$320
35	\$105	\$173	\$270	\$118	\$198	\$320
40	\$118	\$198	\$320	\$149	\$260	\$445
45	\$260	\$283	\$490	\$219	\$400	\$725
50	\$273	\$508	\$940	\$360	\$725	\$1370

\*Special rates apply to smokers. A policy fee also applies - 1st person \$53.10p.a. 2nd person \$42.50p.a. Minimum annual premium is \$150 including policy fee - applicable until 31.12.94. More detailed information available when you send for the brochure below.

☒ Please send me the AMP Brochure on Term Life Insurance.

Mr/Mrs/Ms/Miss.....

Address.....

.....Postcode.....

Phone: (Home) .....(Bus.) .....

Occupation.....

Age: Under 20 ☐ 20-30 ☐ 30-40 ☐ 40-50 ☐ 50+ ☐

Are you an AMP policyholder? Yes ☐ No ☐

Send to: Reply Paid 1 719, AMP Information Centre,

GPO Box 4134, Sydney NSW 2001 (No stamp needed)



*This brochure gives you the full story on term life insurance. It also lets you calculate for yourself how much money you need to provide for your family in the event of your death.*

**AMP**

WE'LL ALWAYS BE THERE



- 1081 Ferguson D S & C J & Sons: SHORN AUG. 1994  
 1082 Gale M C & B J  
 1083 Gale M C & B J  
 1084 Gale G B & J: SHORN 1ST AUG. 1994  
 1085 Gale G B & J: SHORN 1ST AUG. 1994  
 1086 Greed R M & C: TAG NO. 40T63 SHORN 3RD AUG. 1994  
 1087 Michael A M & R A: SIRE REG. NO: 16-93 LAMBED 18TH JUN. 1993 SHORN AUG. 1994  
 1088 Moore K & D: SHORN AUG. 1994  
 1089 Pipkorn D J & M J: SHORN 1ST AUG. 1994  
 1090 Pipkorn D J & M J: SHORN 1ST AUG. 1994

**Class 264 RAM LAMB, dropped after 1st April of year of Show (Dams not to be exhibited).**

- 1091 Gale Miss M L  
 1092 Kurtz P W & P V  
 1093 Pipkorn D J & M J  
 1094 Speirs R N & B A

**Class 265 EWE under 1 1/2 years, in the wool.**

- 1095 Day A E & Sons: SHORN 11TH DEC. 1993  
 1096 Day A E & Sons: SHORN 11TH DEC. 1993  
 1097 Ferguson D S & C J & Sons: SHORN JAN. 1994  
 1098 Freshwater M & L & A: SHORN DEC. 1993  
 1099 Gale Miss M L: SHORN 25TH JAN. 1994  
 1100 Gale M C & B J: SHORN 25TH JAN. 1994  
 1101 Hooper R & E: SHORN 15TH JAN. 1994  
 1102 Michael A M & R A: SHORN 1ST JAN. 1994  
 1103 Pipkorn D J & M J: SHORN 20TH OCT. 1993  
 1104 Speirs R N & B A: SHORN NOV. 1993

**Class 266 EWE, under 1 1/2 years, closely and evenly shorn - untrimmed Shearing date to be nominated.**

- 1105 Bingham N & R: SHORN AUG. 1994  
 1106 Bingham N & R: SHORN AUG. 1994  
 1107 Day A E & Sons: SHORN AUG. 1994  
 1108 Day A E & Sons: SHORN AUG. 1994  
 1109 Ferguson D S & C J & Sons: SHORN AUG. 1994  
 1110 Freshwater M & L & A: SHORN 3RD AUG. 1994  
 1111 Gale M C & B J: SHORN 1ST AUG. 1994  
 1112 Greed R M & C: SHORN 3RD AUG. 1994  
 1113 Hooper R & E: SHORN 15TH AUG. 1994  
 1114 Michael A M & R A: SHORN AUG. 1994  
 1115 Moore K & D: SHORN AUG. 1994, Bred By M D D Boerema  
 1116 Pipkorn D J & M J: SHORN 1ST AUG. 1994  
 1117 Speirs R N & B A: SHORN 3RD AUG. 1994  
 1118 St Paul's College (Att. W.Whale): SHORN 15TH AUG. 1994  
 1119 St Paul's College (Att. W.Whale): SHORN 15TH AUG. 1994

**Class 267 AGED EWE AND LAMB, shorn.**

- 1120 Ferguson D S & C J & Sons: SHORN AUG. 1994  
 1121 Kurtz P W & P V: SHORN 1ST AUG. 1994  
 1122 Pipkorn D J & M J: SHORN 1ST AUG. 1994

**Class 268 EWE LAMB, dropped after 1st April of year of Show. (Dams not to be exhibited).**

- 1123 Kurtz P W & P V  
 1124 Pipkorn D J & M J  
 1125 Speirs R N & B A  
 1126 Speirs R N & B A

**Class 269 \* GROUP OF THREE sheep under 1 1/2 years, animals to be drawn from general classes with both sexes not necessarily represented.**

- 1127 Bingham N & R: SHORN AUG. 1994  
 1128 Day A E & Sons  
 1129 Felix White Suffolks  
 1130 Ferguson D S & C J & Sons  
 1131 Gale M C & B J  
 1132 Gale G B & J  
 1133 Hooper R & E: SHORN 15TH AUG. 1994  
 1134 Michael A M & R A  
 1135 Pipkorn D J & M J  
 1136 Speirs R N & B A  
 1137 St Paul's College (Att. W.Whale): SHORN 15TH AUG. 1994

**Class 270 \* SIRE PROGENY GROUP OF THREE sheep under 1 1/2 years, to be sired by one nominated sire. Both sexes not necessarily represented. Animals to be drawn from general classes. Can be any wool length combination. To be bred by the exhibitor.**

To be judged on a degree of excellence and uniformity of type. Not limited to one entry, but only one entry by any one sire. Sires name and/or number to be submitted to the stewards by 9.00a.m. on judging day. Pedigrees of each animal to be displayed over the pens after judging. Points will count for the most successful exhibitor award.

- 1138 Bingham N & R: SHORN AUG. 1994  
 1139 Day A E & Sons  
 1140 Ferguson D S & C J & Sons  
 1141 Michael A M & R A  
 1142 Pipkorn D J & M J  
 1143 Speirs R N & B A

**MOST SUCCESSFUL EXHIBITOR AWARD,** A special card and ribbon will be awarded to the Most Successful Exhibitor in this section where the Exhibitor is also the Breeder of the prize winning sheep. Awards in Trophy classes will not be taken into consideration when deciding this award. The method of deciding this award will be found in Regulation 133. The Australian White Suffolk Association will provide a Trophy to the Most Successful Exhibitor.

**V.A.C.C. INSURANCE WILL PROVIDE \$100 TO THE WINNER OF THE MOST SUCCESSFUL EXHIBITOR AWARD.**



**CHAMPION PRIZES**

CHAMPION WHITE SUFFOLK RAM, any age - Rosette, and \$120 donated by WESFARMERS FEDERATION INSURANCE LIMITED.

The Depta Grove Trophy donated by Dr. R. Pipkorn, will be awarded to the Champion White Suffolk Ram.

RESERVE CHAMPION WHITE SUFFOLK RAM - Rosette.

CHAMPION WHITE SUFFOLK EWE, any age - Rosette, and \$80 donated by WESFARMERS FEDERATION INSURANCE LIMITED.

RESERVE CHAMPION WHITE SUFFOLK EWE - Rosette.

**Section 77 - Corriedales**

**Class 275** RAM, 2 1/2 years old and over.

- 1144 Baker E M: SHORN JUL. 1993
- 1145 Narambah Partnership: SHORN 8TH OCT. 1993
- 1146 Stanbury C/dales-Wstcloven Hills: SHORN 30TH SEP. 1994

**Class 276** RAM, 1 1/2 years old and under 2 1/2 years old.

- 1147 Baker E M: SHORN JUL. 1993
- 1148 Stanbury C/dales-Wstcloven Hills: SHORN 30TH SEP. 1994

**Class 277** RAM, under 1 1/2 years old.

- 1149 Baker E M
- 1150 Narambah Partnership: SHORN 2ND OCT. 1993

**Class 278** RAM, under 2 1/2 years old, closely and evenly shorn.

- 1151 Baker E M: SHORN JUL. 1994
- 1152 Narambah Partnership: SHORN 10TH JUN. 1994
- 1153 Stanbury C/dales-Wstcloven Hills

**Class 279** PEN OF 2 RAMS, under 2 1/2 years old.

- 1154 Baker E M: SHORN NOV. 1993

**Class 280** EWE, 1 1/2 years old and over, suckling her own progeny at foot. Both ewe and progeny to be judged. Date of birth of lamb to be stated on entry form.

- 1155 Baker E M: SHORN JUL. 1993

**Class 281** EWE, 2 1/2 years old and over.

- 1156 Baker E M: SHORN JUL. 1993

**Class 282** EWE, 1 1/2 years old and under 2 1/2 years old.

- 1157 Baker E M: SHORN JUL. 1993

**Class 283** EWE, under 1 1/2 years old.

- 1158 Baker E M
- 1159 Narambah Partnership: SHORN 2ND OCT. 1993

**Class 284** PEN OF 2 EWES, under 1 1/2 years old.

- 1160 Baker E M

**Class 285** EWE, under 2 1/2 years old, closely and evenly shorn.

- 1161 Baker E M: SHORN JUL. 1994
- 1162 Narambah Partnership: SHORN 10TH JUN. 1994
- 1163 Narambah Partnership: SHORN 10TH JUN. 1994

**Class 286** \* GROUP OF 2 RAMS AND 1 EWE (any age). Limited to exhibits entered in the Ordinary Classes.

- 1164 Baker E M
- 1165 Narambah Partnership

**Class 287** \* GROUP OF 4 RAMS, 1 over 2 1/2 years, 1 over 1 1/2 years and under 2 1/2 years, 1 under 1 1/2 years, all in wool, and 1 under 2 1/2 years shorn. Limited to exhibits entered in the Ordinary Classes.

- 1166 Baker E M

**THE GUTHRIE PERPETUAL CUP**, donated by the late J.F. Guthrie, will be awarded to the most successful Exhibitor in Classes 275 to 287. The Cup will be competed for in perpetuity and the successful Exhibitor's name will be engraved on it each year. The method of deciding this Award will be found in Regulation 133.

**CHAMPION PRIZES**

CHAMPION CORRIEDALE RAM, any age - Rosette, and \$120 donated by WESFARMERS FEDERATION INSURANCE LIMITED and a \$25 cheque presented by THE AUSTRALIAN CORRIEDALE ASSOCIATION LTD. (VICTORIAN BRANCH).  
RESERVE CHAMPION CORRIEDALE RAM, any age - Rosette.

CHAMPION CORRIEDALE EWE, any age - Rosette, and \$80 donated by WESFARMERS FEDERATION INSURANCE LIMITED and a \$25 Cheque presented by THE AUSTRALIAN CORRIEDALE ASSOCIATION LTD. (VICTORIAN BRANCH).  
RESERVE CHAMPION CORRIEDALE EWE, any age - Rosette.

**Section 78 - Merinos**

Exhibitors, please state wool type, Superfine & Fine, Medium, Strong, Poll Merino, Superfine & Fine, Medium, Strong.

Shorn on or after 15th August, 1993

**Class 290** RAM over 2 years and 8 months.

- 1167 Harvey J E & G: SHORN 15TH AUG. 1994

**Class 291** RAM under 2 years and 8 months.

- 1168 Harvey J E & G: SHORN 15TH AUG. 1994



**Class 292 EWE over 2 years and 8 months.**

1169 Harvey J E &amp; G: SHORN 15TH AUG. 1994

**Class 293 EWE under 2 years and 8 months.**

1170 Harvey J E &amp; G: SHORN 15TH AUG. 1994

Shorn on or after 15th March, 1994

**Class 294 RAM over 2 years and 8 months.**

No Entry

**Class 295 RAM under 2 years and 8 months.**

No Entry

**Class 296 EWE over 2 years and 8 months.**

No Entry

**Class 297 EWE under 2 years and 8 months.**

No Entry

**CHAMPION PRIZES**

CHAMPION MERINO RAM, any age - Rosette and \$120 donated by WESFARMERS FEDERATION INSURANCE LIMITED.

RESERVE CHAMPION MERINO RAM, any age - Rosette.

CHAMPION MERINO EWE, any age - Rosette and \$80 donated by WESFARMERS FEDERATION INSURANCE LIMITED.

RESERVE CHAMPION MERINO EWE, any age - Rosette.

**Section 79 - Drysdale**

All Drysdale Sheep to be shorn between 1st March, 1992 and 30th April, 1993.

**Class 320 RAM over 2 1/2 years.**

1171 Freshwater M &amp; L &amp; A: SHORN 10TH SEP. 1994

1172 Freshwater M & L & A: SHORN 7TH MAR. 1994,  
Bred By R & S Hanson

1173 McNabb Fred &amp; Myrtle: SHORN 4TH MAR. 1994

**Class 321 RAM over 1 1/2 years and under 2 1/2 years.**

1174 McNabb Fred &amp; Myrtle: SHORN 4TH MAR. 1994

**Class 322 RAM under 1 1/2 years,**

1175 Freshwater M &amp; L &amp; A: SHORN 7TH MAR. 1994

1176 McNabb Fred &amp; Myrtle: SHORN 4TH MAR. 1994

1177 McNabb Fred &amp; Myrtle: SHORN 4TH MAR. 1994

1178 Pickering Peter J: SHORN 3RD MAR. 1994

**Class 323 RAM, bareshorn, under 1 1/2 years (max. 12mm of wool).**

1179 McNabb Fred &amp; Myrtle: SHORN 9TH SEP. 1994

1180 Pickering Peter J

**Class 324 EWE, over 2 1/2 years, with lamb at foot of her own breeding.**

1181 Freshwater M &amp; L &amp; A: SHORN 7TH MAR. 1994

1182 Freshwater M &amp; L &amp; A: SHORN 7TH MAR. 1994

1183 McNabb Fred &amp; Myrtle: SHORN 4TH MAR. 1994

1184 Pickering Peter J: SHORN 3RD MAR. 1994

**Class 325 EWE, over 1 1/2 years and under 2 1/2 years, with lamb at foot of her own breeding.**

1185 Freshwater M &amp; L &amp; A: SHORN 7TH MAR. 1994

1186 McNabb Fred &amp; Myrtle: SHORN 4TH MAR. 1994

1187 Pickering Peter J: SHORN 3RD MAR. 1994

**Class 326 EWE under 1 1/2 years.**

1188 Freshwater M &amp; L &amp; A: SHORN 7TH MAR. 1994

1189 Freshwater M &amp; L &amp; A: SHORN 7TH MAR. 1994

1190 McNabb Fred &amp; Myrtle: SHORN 4TH MAR. 1994

1191 McNabb Fred &amp; Myrtle: SHORN 4TH MAR. 1994

1192 Pickering Peter J: SHORN 3RD MAR. 1994

**Class 327 EWE, bareshorn, under 1 1/2 years (max. 12mm of wool),**

1193 Freshwater M &amp; L &amp; A: SHORN 10TH SEP. 1994

1194 McNabb Fred &amp; Myrtle: SHORN 4TH MAR. 1994

1195 Pickering Peter J

1196 Pickering Peter J

**Class 328 \* GROUP 1 RAM & 2 EWES, bred by the exhibitor and drawn from the ordinary classes.**

No Entry

**CHAMPION PRIZES**

CHAMPION DRYSDALE RAM, any age - Rosette, Trophy donated by INVICTA CARPETS PTY. LTD., and \$120 donated by WESFARMERS FEDERATION INSURANCE LIMITED.

RESERVE CHAMPION DRYSDALE RAM, any age - Rosette.

CHAMPION DRYSDALE EWE, any age - Rosette, Trophy donated by INVICTA CARPETS PTY. LTD., and \$80 donated by WESFARMERS FEDERATION INSURANCE LIMITED.

RESERVE CHAMPION DRYSDALE EWE, any age - Rosette.



## DRYSDALE JUNIOR JUDGING

Prizes: First, \$25; Second, \$15; Third, \$10.

ENTRY FREE. POST ENTRIES.

May be held at the conclusion of the Drysdale Judging.

A maximum of 25 points can be awarded for every placing which compares with the Judge's placing.

The Judge shall have the power to use his discretion in allotting these points.

The Judge shall have the power to orally examine any competitor should the Judge wish to do so.

A maximum of 15 points can be awarded for any placing which is one away from the Judge's placing, but will be disallowed if an obviously inferior sheep is placed above the good one.

Competitors must be under the age of 25 at date of closing of entries.

Anyone on an Official Judges Panel is not eligible.

## Section 80 - Any Other Breed

State Breed. Shearing date to be nominated.

Class 330 RAM over 1 1/2 years.

No Entry

Class 331 RAM under 1 1/2 years.

No Entry

Class 332 EWE over 1 1/2 years.

No Entry

Class 333 EWE under 1 1/2 years.

No Entry

### CHAMPION PRIZES

CHAMPION RAM, ANY OTHER BREED, any age - Rosette, \$120 donated by WESFARMERS FEDERATION INSURANCE LIMITED.

CHAMPION EWE ANY OTHER BREED, any age - Rosette, \$80 donated by WESFARMERS FEDERATION INSURANCE LIMITED.

## Section 81 - Black & Coloured Sheep

Shearing dates must be supplied

### Fine Wool, 58's and finer.

Class 350 BLACK & COLOURED RAM over 2 1/2 years old.

No Entry

Class 351 BLACK & COLOURED RAM over 1 1/2 and under 2 1/2 years old.

1197 Paxton Ms M: SHORN 24TH OCT. 1993

1198 Paxton Ms M: SHORN 28TH NOV. 1993

1199 Wright Mrs H E: SHORN 23RD DEC. 1993

Class 352 BLACK & COLOURED RAM under 1 1/2 years old.

No Entry

Class 353 BLACK & COLOURED RAM lamb, under 9 months.

No Entry

Class 354 BLACK & COLOURED EWE over 2 1/2 years old.

No Entry

Class 355 BLACK & COLOURED EWE over 1 1/2 and under 2 1/2 years old.

1200 Paxton Ms M: SHORN 28TH NOV. 1993

1201 Wright Mrs H E: SHORN 26TH NOV. 1993

Class 356 BLACK & COLOURED EWE under 1 1/2 years old.

1202 Paxton Ms M: SHORN 24TH OCT. 1993

1203 Paxton Ms M: SHORN 24TH OCT. 1993

1204 Wright Mrs H E: SHORN 19TH DEC. 1993

Class 357 BLACK & COLOURED EWE lamb, under 9 months

No Entry

## Medium Wool, 50's to 56's.

Class 358 BLACK & COLOURED RAM over 2 1/2 years old.

No Entry

Class 359 BLACK & COLOURED RAM over 1 1/2 and under 2 1/2 years old.

No Entry

Class 360 BLACK & COLOURED RAM under 1 1/2 years old.

No Entry

Class 361 BLACK & COLOURED RAM lamb, under 9 months.

No Entry

Class 362 BLACK & COLOURED EWE over 2 1/2 years old.

No Entry



# Which Company still gives farmers good old fashioned service?

Face to face personal assistance makes all the difference when it comes to insurance. VACC Insurance representatives are committed to providing a high level of personal assistance to ensure that all covers are tailor made to your exact requirements from year to year.

Instead of receiving your farm renewals through the mail, every VACC Insurance customer is visited personally by one of our representatives to discuss the renewal face to face. Now that's good old fashioned service.



Please advise us of the date your insurances are due for renewal and we will send you a FREE GATE SIGN with the words **"AVOID WANDERING ANIMALS, PLEASE SHUT THE GATE"**.

(No Stamp Needed)

Send to:

**Free Gate Sign Offer**

**VACC Insurance**

**Reply Paid 2000**

**GPO Box 1651N**

**Melbourne 3001**

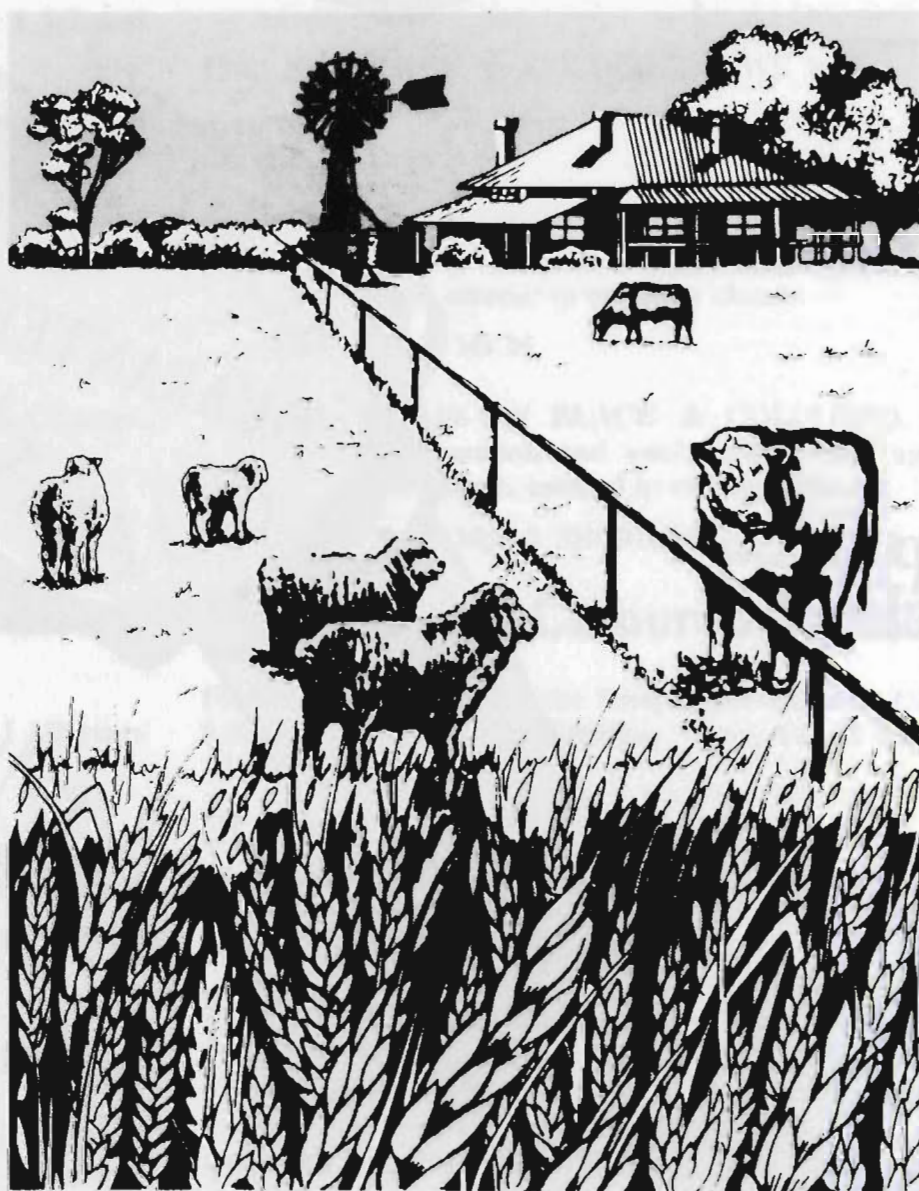

My policies fall due in the month of:

- |                                  |                                   |                                    |
|----------------------------------|-----------------------------------|------------------------------------|
| <input type="checkbox"/> January | <input type="checkbox"/> February | <input type="checkbox"/> March     |
| <input type="checkbox"/> April   | <input type="checkbox"/> May      | <input type="checkbox"/> June      |
| <input type="checkbox"/> July    | <input type="checkbox"/> August   | <input type="checkbox"/> September |
| <input type="checkbox"/> October | <input type="checkbox"/> November | <input type="checkbox"/> December  |

VACC INSURANCE CO. LIMITED A.C.N. 004 167 953

P.C. 23329/0/94

Name: .....

Address: .....

.....P/Code: .....

Telephone: .....



# BONLAC FOODS LIMITED

Quality from cow to consumer

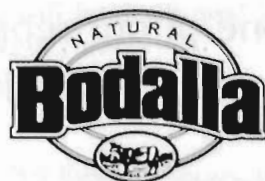
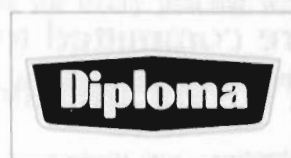

***Allowrie***



**Girgar**  
REG'D



BONLAC  
**B**  
★  
FOODS



**Class 363 BLACK & COLOURED EWE over 1 1/2 and under 2 1/2 years old.**

1205 Wright Mrs H E: SHORN 26TH NOV. 1993

**Class 364 BLACK & COLOURED EWE under 1 1/2 years old.**

No Entry

**Class 365 BLACK & COLOURED EWE lamb, under 9 months**

No Entry

## Strong Wool, 46's to 44's.

**Class 366 BLACK & COLOURED RAM over 2 1/2 years old.**

No Entry

**Class 367 BLACK & COLOURED RAM over 1 1/2 and under 2 1/2 years old.**

**Class 368 BLACK & COLOURED RAM under 1 1/2 years old.**

No Entry

**Class 369 BLACK & COLOURED RAM lamb, under 9 months.**

No Entry

**Class 370 BLACK & COLOURED EWE over 2 1/2 years old.**

No Entry

**Class 371 BLACK & COLOURED EWE over 1 1/2 and under 2 1/2 years old.**

No Entry

**Class 372 BLACK & COLOURED EWE under 1 1/2 years old.**

No Entry

**Class 373 BLACK & COLOURED EWE lamb, under 9 months.**

No Entry

## Rug Wool, 40's and stronger.

**Class 374 BLACK & COLOURED RAM over 2 1/2 years old.**

No Entry

**Class 375 BLACK & COLOURED RAM over 1 1/2 and under 2 1/2 years old.**

No Entry

**Class 376 BLACK & COLOURED RAM under 1 1/2 years old.**

No Entry

**Class 377 BLACK & COLOURED RAM lamb, under 9 months.**

No Entry

**Class 378 BLACK & COLOURED EWE over 2 1/2 years old.**

No Entry

**Class 379 BLACK & COLOURED EWE over 1 1/2 and under 2 1/2 years old.**

No Entry

**Class 380 BLACK & COLOURED EWE under 1 1/2 years old.**

No Entry

**Class 381 BLACK & COLOURED EWE lamb, under 9 months.**

No Entry

**Class 382 \* BEST GROUP OF 3 BLACK & COLOURED SHEEP, (Ram and 2 ewes, any age, any wool count) entered in ordinary classes.**

1206 Paxton Ms M

**Class 383 \* PAIR OF BLACK & COLOURED EWES (conformation and wool match), (any age, any wool count), entered in ordinary classes.**

1207 Paxton Ms M: SHORN 24TH OCT. 1993

## Black and Coloured Fleeces

Fleeces must be delivered to the Sheep Superintendents Office by 9.00 a.m. on Saturday 17th September. Entry Fee \$5.00. POST ENTRY

On entry form please state whether ram, ewe or wether fleece.

**Class 384 BLACK & COLOURED FINE WOOL, 58's and finer.**

No Entry

**Class 385 BLACK & COLOURED MEDIUM WOOL, 50's - 56's.**

No Entry

**Class 386 BLACK & COLOURED STRONG WOOL, 44's to 46's.**

No Entry

**Class 387 BLACK & COLOURED RUG WOOL, 40's and stronger.**

No Entry



**Class 388 BLACK & COLOURED VARIEGATED, any wool count.**

- 1208 Paxton Ms M  
1209 Paxton Ms M: SHORN 24TH OCT. 1993

**Class 389 BLACK & COLOURED MOORIT, any wool count.**

- 1210 Paxton Ms M  
1211 Paxton Ms M  
1212 Paxton Ms M  
1213 Paxton Ms M: SHORN 24TH OCT. 1993  
1214 Paxton Ms M: SHORN 24TH OCT. 1993  
1215 Paxton Ms M: SHORN 24TH OCT. 1993

**CHAMPION PRIZES**

CHAMPION BLACK & COLOURED FINE WOOL RAM - Rosette and sponsorship by WESFARMERS FEDERATION INSURANCE LIMITED.

CHAMPION BLACK & COLOURED FINE WOOL EWE - Rosette and sponsorship by WESFARMERS FEDERATION INSURANCE LIMITED.

CHAMPION BLACK & COLOURED MEDIUM WOOL RAM - Rosette and sponsorship by WESFARMERS FEDERATION INSURANCE LIMITED.

CHAMPION BLACK & COLOURED MEDIUM WOOL EWE - Rosette and sponsorship by WESFARMERS FEDERATION INSURANCE LIMITED.

CHAMPION BLACK & COLOURED STRONG WOOL RAM - Rosette and sponsorship by WESFARMERS FEDERATION INSURANCE LIMITED.

CHAMPION BLACK & COLOURED STRONG WOOL EWE - Rosette and sponsorship by WESFARMERS FEDERATION INSURANCE LIMITED.

CHAMPION BLACK & COLOURED RUG WOOL RAM - Rosette and sponsorship by WESFARMERS FEDERATION INSURANCE LIMITED.

CHAMPION BLACK & COLOURED RUG WOOL EWE - Rosette and sponsorship by WESFARMERS FEDERATION INSURANCE LIMITED.

CHAMPION BLACK & COLOURED FLEECE - Rosette and sponsorship by WESFARMERS FEDERATION INSURANCE LIMITED.

RESERVE CHAMPION BLACK & COLOURED FLEECE - Rosette and sponsorship by WESFARMERS FEDERATION INSURANCE LIMITED.

SUPREME CHAMPION BLACK & COLOURED RAM - Rosette and sponsorship by WESFARMERS FEDERATION INSURANCE LIMITED.

SUPREME CHAMPION BLACK & COLOURED EWE - Rosette and sponsorship by WESFARMERS FEDERATION INSURANCE LIMITED.

BEST BLACK & COLOURED LAMB EXHIBIT - Rosette and sponsorship by WESFARMERS FEDERATION INSURANCE LIMITED.

**BLACK & COLOURED AMATEUR FLEECE JUDGING COMPETITION**

To be held at the conclusion of judging.

Entry Free. POST ENTRIES.

Prizes: First \$25, Second \$15, Third \$10.

A maximum of 25 points can be awarded for every placing which compares with the Judge's placing.

The Judge shall have the power to use his discretion in allotting these points.

The Judge shall have the power to orally examine any competitor should the Judge wish to do so.

A maximum of 15 points can be awarded for any placing which is one away from the Judge's placing.

Anyone on an Official Judges Panel is not eligible.



## EXHIBITORS LINCOLNS

- Beard J H A & L, Carramar RMB 4325, Koroit Vic 3282 - 1, 2, 8, 9, 16, 17, 25, 32, 33, 42, 43, 48, 49, 59, 65, 66, 70, 71  
 Beattie J W & A S, Lovely Banks, R M B 2105, South Yarrowonga Vic 3730 - 3, 10, 18, 27, 28, 44, 50, 60, 63, 64, 67, 72  
 Christie I S, RMB 7360, Hamilton Vic 3300 - 34, 35, 36  
 Christie C W, Airlie, Byaduk Vic 3301 - 4, 5, 11, 12, 19, 20, 26, 29, 37, 38, 45, 46, 51, 52, 61, 68, 73  
 Finch C D & D J, Sunny Ridge P O Box 60, The Rock NSW 2655 - 21, 30, 53, 62, 74  
 Forsyth Chris J, 47 Heckfield Street, MacArthur Vic 3286 - 13, 22, 39  
 Griffiths B & M Munro, P O Box 479, Yass NSW 2582 - 14, 23, 54, 55, 56  
 Hockings Mrs P & Mrs S Underwood, Lakemba, Hillston NSW 2675 - 6, 31, 40, 57  
 Logan L M, RMB 2254, Portland Vic 3305 - 7, 15, 24, 41, 47, 58, 69

## ENGLISH LEICESTER

- Gray E B, Belmont Lodge, Richmond Tas 7025 - 90, 101, 105, 130, 141, 151  
 Hay I N & M E, Karrama RMB 8320, Grassmere Vic 3282 - 79, 91, 106, 117, 131, 132, 142, 152  
 Heazlewood I C & Co, R S D 631, Whitmore Tas 7303 - 75, 80, 81, 92, 93, 102, 107, 133, 143, 153, 158  
 Kingman Mrs Margaret, 345 Heatherton Road, Narre Warren North Vic 3804 - 82, 110, 118, 147  
 Lyons Mrs S L & C D, P O Box 10, Tooma NSW 2642 - 94, 111, 119, 124, 134, 144, 154  
 Morrish Ian J, Bardia RMB 1317, Creswick Vic 3363 - 83, 84, 95, 112, 113, 120, 125, 135, 136, 155  
 Stephenson P & E, The Homestead RMB 2660, Goorambat Vic 3725 - 76, 85, 86, 96, 97, 103, 108, 114, 121, 126, 127, 137, 138, 145, 148, 149, 156, 159  
 Taylor Colin R, Koenarl RMB 2255, Timboon Vic 3268 - 77, 78, 87, 88, 98, 99, 104, 115, 116, 122, 123, 128, 129, 139, 140, 146, 150, 157, 160, 161  
 West Cloven Hills, West Cloven Hills, Camperdown Vic 3260 - 89, 100, 109

## BORDER LEICESTER

- Baker I G & H J, RMB 7445, Clydebank Via Sale Vic 3851 - 162, 167, 175, 176, 183, 186, 195  
 Foletta Family, Woburn Willowmavin Road, Kilmore Vic 3764 - 211  
 Grinter G H & I M, Kurrawong, Arianah Park NSW 2665 - 163, 164, 168, 169, 171, 172, 177, 178, 184, 187, 188, 196, 203, 204, 207, 208, 212, 213, 217, 218, 223, 227, 228, 233, 235, 237, 239  
 Hosking G F E & Sons, The Oaks, R S D 1494, Kerang Vic 3579 - 165, 166, 170, 173, 179, 180, 185, 189, 190, 197, 198, 205, 209, 210, 214, 215, 219, 220, 224, 229, 230, 234, 236, 238, 240  
 Jackson Ross, RMB 2356, Ararat Vic 3377 - 181, 191, 192, 199, 200, 216, 221, 225, 226  
 Stoney Mrs Heather M, Ellingeriin, Inverleigh Vic 3321 - 174, 182, 193, 194, 201, 202, 206, 222, 231, 232

## ROMNEY

- Christie C W, Airlie, Byaduk Vic 3301 - 241, 244, 248, 250, 251, 255  
 Duncombe Coby W, 570 Dickins Road, Freshwater Creek Vic 3216 - 242, 245, 252, 253, 256, 258, 263, 267  
 Duncombe R A & S M, Krangark 570 Dickins Road, Freshwater Creek Vic 3216 - 249, 254, 257, 262, 264, 268, 271  
 Freshwater A R J, RMB 2465, Kilmany Vic 3851 - 246, 265, 266, 269, 270  
 Srizar Romney Stud, 13 Reynolds Grove, Romsey Vic 3434 - 243, 247, 259, 260, 261, 272

## CHEVIOT

- Armstrong John & Neil Hopkins, Glenesk, Via Swan Hill Vic 3585 - 275, 277, 279, 284, 285, 289, 293, 297, 300, 301, 304, 308, 309, 311, 314  
 McClelland Andrew, Box 75, Sea Lake Vic 3533 - 278, 286, 290, 302, 305, 307  
 Myers D R & D L, 200 Palmers Road, Truganina Vic 3030 - 280, 281  
 Waddell R N, 28 St Clair Road, Wantirna South Vic 3152 - 273, 282, 283, 287, 294, 295, 316  
 Wilkinson D & D, Warrumyea, Wangoom Vic 3279 - 274, 276, 288, 291, 296, 298, 310, 312, 315  
 Wilkinson R L & D R, Warrumyea, Wangoom Vic 3279 - 292, 299, 303, 306, 313

## SOUTHDOWN

- Ashley Park, RMB 7585, Bairnsdale Vic 3875 - 330, 334, 335, 344, 370, 371, 381, 391, 396, 400  
 Badcock F H & Son, Fairbank P O Box 16, Hagley Tas 7292 - 331, 336, 372, 382, 397, 401  
 Baker G & N, RMB 1096, Cobden Vic 3266 - 317, 318, 321, 322, 325, 326, 332, 337, 338, 345, 349, 352, 353, 355, 356, 360, 361, 365, 366, 373, 374, 383, 384, 389, 392, 394, 398, 402  
 Cameron A & E, P O Box 5, Sunbury Vic 3429 - 357, 375, 376, 377  
 Cowley Ross, RMB 1150, Cobden Vic 3266 - 367  
 Hooper L & Sons, Clearhills RMB 1060, Goorambat Vic 3725 - 319, 320, 323, 324, 327, 328, 333, 339, 340, 346, 350, 354, 358, 359, 362, 363, 368, 369, 378, 379, 385, 386, 390, 393, 395, 399, 403  
 Lawler R & J, P O Box 217, Apollo Bay Vic 3233 - 341, 364, 387  
 Moore D M & M L, P O Box 6, Campania Tas 7026 - 347  
 Moore K & D, P O Box 6, Campania Tas 7026 - 329, 342, 351  
 Smith D & C, P O Box 89, Belmont Vic 3216 - 343, 348, 388  
 Thorne Belinda & Emma, RMB 1829, Cobden Vic 3266 - 380

## SHROPSHIRE

- Baker G & N, RMB 1096, Cobden Vic 3266 - 404, 406, 409, 411, 412, 415, 416  
 Beard J H A & L, Carramar RMB 4325, Koroit Vic 3282 - 405, 407, 408, 410, 413, 414



## SUFFOLKS

- Bingham N & R, P O Box 1061, Devonport Tas 7310 - 432, 433, 453, 454, 474, 494, 495, 512, 525  
 Day A E & Sons, Allendale Box 43, Bordertown SA 5268 - 421, 434, 444, 455, 472, 475  
 Dure Ms Angie, Stonelea, R S D, Maldon Vic 3463 - 417, 479, 482, 526  
 Ferguson D S & C J & Sons, 145 Bay Road, Moonta Bay SA 5558 - 422, 423, 435, 445, 456, 457, 487, 496, 519 527  
 Greed R M & C, P O Box 331, Portland Vic 3305 - 436, 458, 483, 488, 497, 498, 515, 520, 528  
 Holborow Mrs M N, 124 Leopold Street, South Yarra Vic 3141 - 424, 446, 489, 490, 516  
 Michael A M & R A, Box 31, Snowtown SA 5520 - 425, 437, 447, 459, 499  
 Mitchell Craig, 10 Hoses Lane, Grovedale Vic 3216 - 438, 460, 476  
 Narambah Partnership, RMB 2/525, Derrinallum Vic 3325 - 418, 419, 461, 462, 480, 481  
 Ridgell Downs Partnership, R M B 3515 Hamilton Highway, Hexham Vic 3273 - 426, 427, 439, 440, 448, 449, 463, 464, 491, 500, 501, 517, 521  
 Speirs R N & B A, P O Box 242, Heywood Vic 3304 - 428, 441, 450, 465, 477, 484, 508, 518, 522, 529  
 Suffolks B D, RMB 2/525, Derrinallum Vic 3325 - 485, 502  
 Summers R K & J A, Marananga, Evandale Tas 7212 - 420, 429, 430, 442, 443, 451, 452, 466, 467, 473, 478, 486 492, 503, 504, 509, 510, 513, 523, 530  
 Sweetnam R K & K A, RMB 2/497, Derrinallum Vic 3325 - 468, 469, 505, 511  
 Turner M & J, PMB 57 Via Kingscote, Kangaroo Island SA 5223 - 431, 470, 471, 493, 506, 507, 514, 524, 531

## DORSET HORNS

- Deloraine Dorsets, R M B 8308, Coleraine Vic 3315 - 532, 540, 546, 550, 551, 552, 562, 564  
 Dixon E C & J E, Ashbank MS2, Dubbo NSW 2830 - 533, 538, 541, 553, 556, 558, 565  
 Gilmore J A & M Y & Sons, Tattykeel Goulburn Road, Oberon NSW 2787 - 534, 542  
 Loddonlea Studs, RSD 116, Inglewood Vic 3517 - 535, 537, 543, 545, 547, 554, 557, 559, 561, 566  
 Shepherd Peter, Wheeo Homestead, Wheeo Via Crookwell NSW 2583 - 536, 539, 544, 548, 549, 555, 560, 563, 567

## RYELANDS

- Stevens M & D, Hallylulya RSD 474, Willaura Vic 3379 - 568, 569, 570, 571, 572, 573, 574, 575, 576, 577, 578, 579 580, 581

## HAMPSHIRE DOWNS

- Funke S & Mrs R, P O Box 80, Mt Barker SA 5251 - 582, 587, 588, 594, 597, 598, 603, 604, 609, 611, 612, 618, 622  
 McCarthy G & S, RMB 290, Willaura Vic 3379 - 583, 589, 599, 605, 613, 614, 619  
 Murray Mrs Frances E L, Polloch Estate, Nagambie Vic 3608 - 584, 585, 590, 591, 595, 600, 601, 606, 607, 610 615, 620, 623  
 Summers R K & J A, Marananga, Evandale Tas 7212 - 586, 592, 593, 596, 602, 608, 616, 617, 621, 624

## DORSET DOWNS

- Turnbull W & Sons (C&M Chapman), P O Box 197, New Gisborne Vic 3438 - 625, 626, 627, 628, 629, 630, 631 632, 633

## SOUTH SUFFOLKS

- Billabong High School, Munro Street, Culcairn NSW 2660 - 636, 637, 638, 639, 642, 643, 646, 647, 648, 649, 652 653, 655  
 St Paul's College (Att. W. Whale), Klemke Avenue, Walla Walla NSW 2659 - 634, 635, 640, 641, 644, 645, 650 651, 654, 656

## POLL DORSETS

- Aberdeen Dorset Stud, Aberdeen, Yerong Creek NSW 2642 - 680, 724, 739, 772, 773, 856, 925, 949  
 Armstrong G & M, R M B 107, Marrar NSW 2652 - 740, 774, 775, 857, 879, 910, 950, 967  
 Armstrong N & S, Armadale RMB 107, Marrar NSW 2652 - 673, 681, 682, 725, 741, 776, 777, 858, 880, 926, 927 944, 951, 968, 988, 998, 1010  
 Badcock O W & R J, RSD 651, Whitmore Tas 7303 - 742, 778, 779  
 Barker K L Baker, P O Box 74, Richmond Tas 7025 - 780, 781, 859  
 Barwon Poll Dorset Stud, Barwon, Yerong Creek NSW 2642 - 674, 683, 743, 782, 783, 860, 881, 928, 952, 969, 999 1011  
 Boyd Wayne, Box 265, Oberon NSW 2787 - 684, 784, 911, 980  
 Bucknall Ian I, R M B 1073, Maryborough Vic 3405 - 685, 726, 785, 786, 861, 912, 1012  
 Corcoran James M, Gooramma, Galong NSW 2585 - 686, 787, 788, 862  
 Day A E & Sons, Allendale Box 43, Bordertown SA 5268 - 687, 688, 727, 744, 789, 790, 882, 989, 1013  
 Dixon E C & J E, Ashbank MS2, Dubbo NSW 2830 - 689, 690, 728, 745, 791, 792, 863, 883, 929, 930, 953, 970, 990 1000, 1014  
 Douglas M K & C M & Sons, Abelene Park, Woolomin NSW 2340 - 691, 746, 793, 794, 864, 884  
 Felix Poll Dorsets, Springvale, Greenethorpe NSW 2809 - 692, 747, 795, 885  
 Ferguson R F G, Karinga Park RMB 2220, Tatura Vic 3616 - 748, 796, 886, 913, 954, 971, 981, 1001  
 Gadang Studs, RSD 608, Keith SA 5267 - 693, 694, 729, 749, 797, 798, 865, 887, 991, 1015  
 Gilmore J A & M Y & Sons, Tattykeel Goulburn Road, Oberon NSW 2787 - 675, 695, 696, 730, 750, 799, 800 866, 888, 914, 931, 945, 955, 972, 982, 992, 1002, 1016  
 Gim Partnership, Baringa Foleys Creek Road, Oberon NSW 2787 - 751, 801, 802, 867  
 Glen Devon Studs, Box 204, Two Wells SA 5501 - 803, 889  
 Gray Ian, Brown Road, Echuca Village Vic 3564 - 731, 804, 915, 932, 956, 983  
 Harris R & C, Gloroy, Newbridge Vic 3551 - 676, 697, 698, 752, 805, 806, 890, 916, 933, 934, 957, 973, 984, 993 1003, 1017  
 Hawken R W & D, Thurlstone, Cookamidgera NSW 2870 - 699, 753, 807, 808, 868, 891, 958, 974, 1018  
 Hermes Poll Dorsets, Hermes, Woodstock NSW 2793 - 700, 701, 732, 754, 809, 994  
 Hooper F L & W E, Glen Aulin, Goorambat Vic 3725 - 702, 755, 810, 892, 917, 935, 959  
 Iles L J P, Lyndowns Box 13, Sorell Tas 7172 - 811, 812  
 Iles Bros, Killara Box 13, Sorell Tas 7172 - 756, 813, 814, 893



Kentish Downs Studs, Box 86, Yankililla SA 5203 - 703, 757, 815, 816, 894, 918, 1019  
 Langford A R & M A & Sons, P O Box 143, Arthurton SA 5572 - 758, 817, 818, 895  
 Leamington Stud Farm, Leamington, Gawler River SA 5118 - 704, 759, 819, 896, 919  
 Legge R B, P O Box 25, Cudal NSW 2864 - 677, 705, 733, 760, 820, 897, 920, 936, 946, 960, 975, 985  
 Linton Dorsets, Caubaune, Woolbrook NSW 2354 - 761, 821, 822, 898  
 Loddonlea Studs, RSD 116, Inglewood Vic 3517 - 706, 734, 823, 899, 921, 937, 947, 976, 986, 1004  
 Marr R D & P J, Helensholme, Gooloogong NSW 2805 - 707, 762, 824, 825, 922, 938, 961, 987, 1005  
 Martin C W J, Balmoral, Sandy Creek SA 5350 - 708, 826, 827, 869, 900, 1020  
 McLauchlan K L & A P, Valma Downs R D 563, Whitemore Tas 7303 - 709, 735, 828, 829, 870  
 McLaughlan Partnership, Valma Downs RD 563, Whitemore Tas 7303 - 710, 830, 831, 871, 901  
 Mitchell D & I, Rene Eukey, Via Stanthorpe Qld 4380 - 711, 712, 736, 763, 832, 833, 872, 902, 962, 977, 995, 1006, 1021  
 Moore D M, Lyngrove, Campania Tas 7026 - 834, 903  
 Moore K B, P O Box 6, Campania Tas 7026 - 835, 904  
 Oliver G K, Englewood Park, Inverleigh Vic 3321 - 713, 714, 764, 836, 837, 905, 963, 978, 996, 1007, 1022  
 Oxley Graeme J, Wyndamah RMB 2550, Goorambat Vic 3725 - 715, 765, 838, 839, 873, 906  
 Prentice J E & K M, Kurralea, Arianah Park NSW 2665 - 678, 679, 737, 766, 840, 841, 907, 923, 997, 1023  
 Ramm L R & B E, Barwood, Braidwood NSW 2622 - 716, 767, 842, 874  
 Reynolds I J, Greyhome Box 66, Cunderdin WA 6407 - 717, 939  
 Rowley D R & J, Springwood, Jerangle NSW 2630 - 718, 768, 843, 844, 940, 941, 964, 1008, 1024  
 Russell D & R, Banyewong West Box 88, Donald Vic 3480 - 719, 845, 846, 875, 924, 942, 965, 1009, 1025  
 Ryan L J & G H, Paschendale, Yeoval NSW 2868 - 720, 721, 769, 847, 848, 876, 943, 966  
 Sargent Ray, Sunnylands, Oberon NSW 2787 - 849, 850, 908, 1026  
 Sherriff C, P O Box 31, Sheffield Tas 7306 - 770, 851, 877  
 Turner I G & W M, PMB 57 Via Kingscote, Kangaroo Island SA 5223 - 722, 852, 853, 878  
 Turner R W J & T M, The Plain, Old Junee NSW 2652 - 854  
 Turner J H & I V, Mossvale Farm, Old Junee NSW 2652 - 723, 738, 771, 855, 909, 948, 979

## WHITE SUFFOLK

Badcock O W & R J, RSD 651, Whitemore Tas 7303 - 1067  
 Bellman Luke R, C/- Wistow Post Office, Wistow SA 5251 - 1027  
 Bingham N & R, P O Box 1061, Devonport Tas 7310 - 1046, 1047, 1078, 1079, 1105, 1106, 1127, 1138  
 Day A E & Sons, Allendale Box 43, Bordertown SA 5268 - 1028, 1029, 1048, 1049, 1068, 1080, 1095, 1096, 1107, 1108, 1128, 1139  
 Felix White Suffolks, Springvale, Greenethorpe NSW 2809 - 1030, 1050, 1069, 1129  
 Ferguson D S & C J & Sons, 145 Bay Road, Moonta Bay SA 5558 - 1031, 1051, 1052, 1081, 1097, 1109, 1120, 1130, 1140  
 Freshwater M & L & A, R M B 2465, Kilmany Vic 3851 - 1098, 1110

Gale Miss M L, Box 7, Monarto South SA 5254 - 1032, 1091, 1099  
 Gale M C & B J, Box 7, Monarto South SA 5254 - 1053, 1070, 1082, 1083, 1100, 1111, 1131  
 Gale G B & J, Box 7, Monarto South SA 5254 - 1033, 1034, 1054, 1055, 1071, 1084, 1085, 1132  
 Greed R M & C, P O Box 331, Portland Vic 3305 - 1056, 1086, 1112  
 Harris G K & C C, P O Box 53, Scaddan WA 6447 - 1035  
 Hawken R E & K J, Thurlstone, Cookamidgera NSW 2870 - 1036, 1057, 1072  
 Hooper R & E, RMB 1070, Goorambat Vic 3725 - 1037, 1101, 1113, 1133  
 Kurtz P W & P V, Lynden, Oberon NSW 2787 - 1038, 1039, 1058, 1092, 1121, 1123  
 Lang B A & J E, P O Box 212, Oberon NSW 2787 - 1040, 1041, 1059, 1060, 1073  
 Michael A M & R A, Box 31, Snowtown SA 5520 - 1042, 1061, 1074, 1087, 1102, 1114, 1134, 1141  
 Moore K & D, P O Box 6, Campania Tas 7026 - 1062, 1075, 1088, 1115  
 Pipkorn D J & M J, Detpa Grove RMB 1169, Nhill Vic 3418 - 1043, 1044, 1063, 1064, 1076, 1077, 1089, 1090, 1093, 1103, 1116, 1122, 1124, 1135, 1142  
 Speirs R N & B A, P O Box 242, Heywood Vic 3304 - 1045, 1065, 1094, 1104, 1117, 1125, 1126, 1136, 1143  
 St Paul's College (Att. W. Whale), Klemke Avenue, Walla Walla NSW 2659 - 1066, 1118, 1119, 1137

## CORRIEDALE

Baker E M, Loddon Park Baker's Road, Baringhup Vic 3463 - 1144, 1147, 1149, 1151, 1154, 1155, 1156, 1157, 1158, 1160, 1161, 1164, 1166  
 Narambah Partnership, RMB 2/525, Derrinallum Vic 3325 - 1145, 1150, 1152, 1159, 1162, 1163, 1165  
 Stanbury C/dales-Wstcloven Hills, West Cloven Hills, Camperdown Vic 3260 - 1146, 1148, 1153

## MERINO

Harvey J E & G, Poplars, P M B 104, Geelong Vic 3221 - 1167, 1168, 1169, 1170

## DRYSDALE

Freshwater M & L & A, R M B 2465, Kilmany Vic 3851 - 1171, 1172, 1175, 1181, 1182, 1185, 1188, 1189, 1193  
 McNabb Fred & Myrtle, RMB 1624, Benalla Vic 3673 - 1173, 1174, 1176, 1177, 1179, 1183, 1186, 1190, 1191, 1194  
 Pickering Peter J, P O Box 212, Pakenham Vic 3810 - 1178, 1180, 1184, 1187, 1192, 1195, 1196

## BLACK & COLOURED

Paxton Ms M, Box 184, Robe SA 5276 - 1197, 1198, 1200, 1202, 1203, 1206, 1207, 1208, 1209, 1210, 1211, 1212, 1213, 1214, 1215  
 Wright Mrs H E, R M B 4163, Glenlofty, Via Elmhurst Vic 3469 - 1199, 1201, 1204, 1205



# Two new spots★to find,

AT THIS YEARS ROYAL SHOW!

## OBS

SUPER SNAKS

HAVE LUNCH IN THE PARK

Hot Food  
Cool Drinks  
Prompt Service

## RUSTLERS

FAMILY RESTAURANT

Fully licensed  
All you can eat Salad Bar  
Childrens Menu

11.30am - 3pm  
LUNCH

5.30pm - 8.30pm  
DINNER

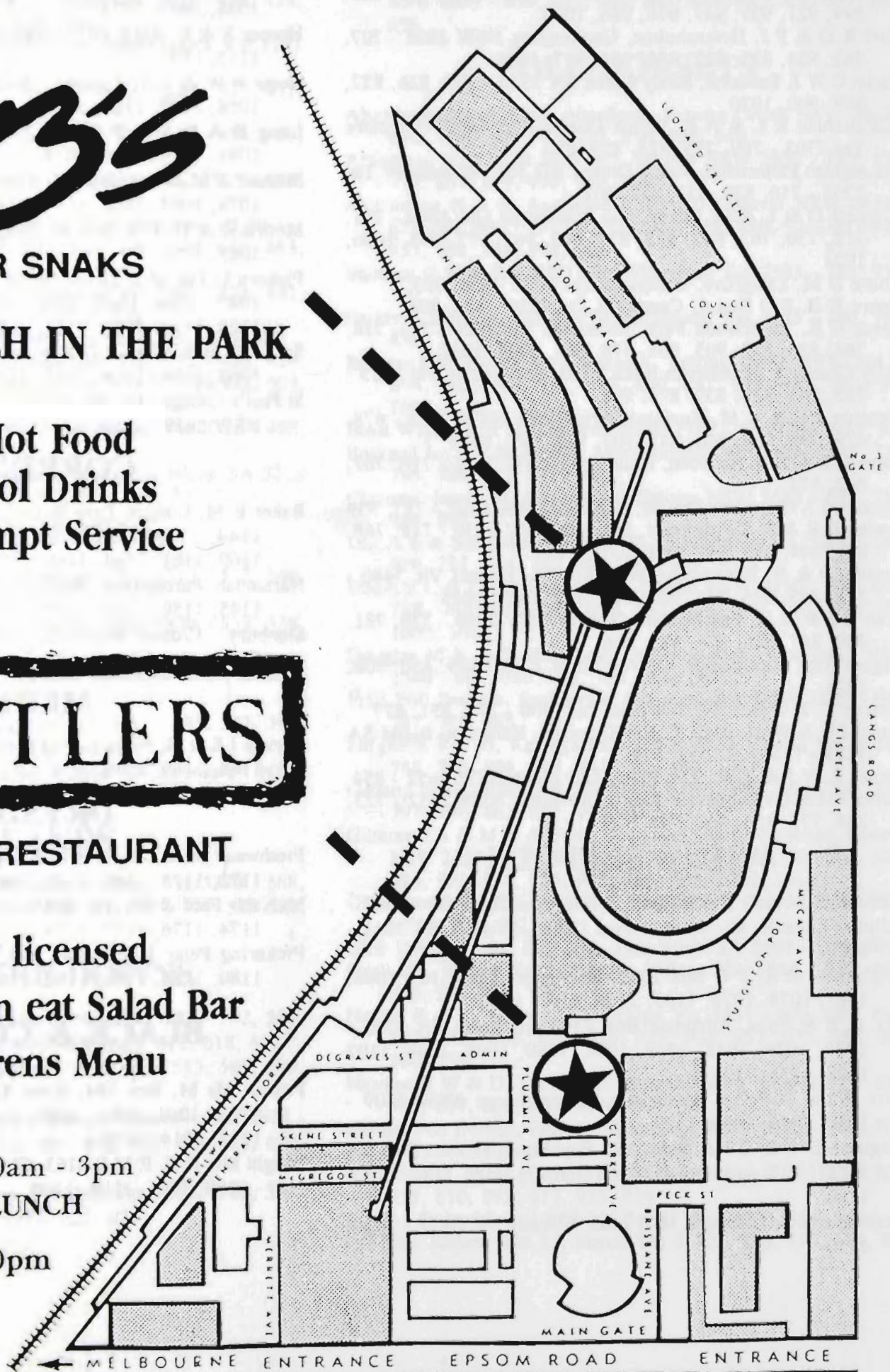



# S H E E P   D O G   T R I A L S

(Conducted under the rules of the  
Victorian Working Sheep Dog Association,  
Inc.)

Steward in Chief : J.M.BURSTON

Deputy : C.BOTT

Judge : H.GIBSON

Stewards : J.A.GARDINER  
J.M.HISCOCK  
W.M.DUNLOP

Owners of dogs competing in these Trials  
must be members of the VICTORIAN WORKING  
SHEEP DOG ASSOCIATION in the State in  
which they reside and their dogs must be  
registered.

VICTORIAN WORKING SHEEP DOG ASSOCIATION  
INC., apply to Mrs. Pam Dunlop, Registrar,  
V.W.S.D.A., 5 Wentworth Road, Wonthaggi  
3995

NOTE: Qualifying heats for dogs competing  
in the Open and Utility Trials (Classes  
921 and 922) were held concurrent with the  
"Lucky Dog Buffet" Arena Trials, conducted  
by the Victorian Working Sheep Dog  
Association, Inc., at the Showgrounds from  
17th-19th May and at the "James M.  
McIntosh" Utility (Station Dog) Trial  
conducted by the Bendigo Agricultural Show  
Society at Bendigo from 5th-7th August. A  
dog entered in those two classes was  
allowed a qualifying heat for each Class.  
The best five dogs in the Open Trial  
(Class 921), the best four dogs in the  
Utility Trial (Class 922) will compete in  
the Finals during the Royal Show. Points  
allotted in the qualifying heats for the  
Open Trial (Class 921) will be taken into  
consideration when deciding the ultimate  
winners. Time allowed in the Trials being  
15 minutes. The Finals on the 18th and  
23rd September at the Showgroundes will be  
12 minutes.

Sheep for the qualifying heats were  
provided by THE MELBOURNE & METROPOLITAN  
BOARD OF WORKS.

## CLASS 921 - OPEN SHEEP DOG TRIAL

SPECIAL PRIZES - \$250.00

First Prize : \$120  
Second Prize : \$ 60  
Third Prize : \$ 40  
Fourth Prize : \$ 30

1. PETERS, M.S. <sup>(1)</sup> - TINTAGEL MISSIE
2. HUTCHINS, L.R. <sup>(2)</sup> - CASTLETON SHEP
3. PETERS, M.S. <sup>(1)</sup> - GLENROMIAN GEORDIE
4. O'KANE, P. <sup>(3)</sup> - O'KANES JOSHUA

## CLASS 922 - THE "SKIPPA WORKING DOG FOOD" UTILITY SHEEP DOG TRIAL

SPECIAL PRIZES - \$200 - presented by  
DALGETY FARMERS LIMITED, RURAL DIVISION,  
120 King Street, Melbourne.

First Prize : \$80  
Second Prize : \$50  
Third Prize : \$40  
Fourth Prize : \$30

Dogs competing in the Trial will be  
expected to work sheep under average  
paddock conditions.

1. O'NEILL, R.W. <sup>(2)</sup> - BONNY DOON RIP
2. HISCOCK, J.M. <sup>(3)</sup> - MOORLANDS BLAZING
3. O'KANE, P. - O'KANES JOSHUA
4. PETERS, M.S. <sup>(1)</sup> - TINTAGEL MISSIE
5. HISCOCK, J.M. <sup>(4)</sup> - BARRAVORE JEAN

\*\*\*\*

## INDEX TO EXHIBITORS IN SHEEP DOG TRIALS

<u>H</u>	
HISCOCK, J.M.	922
Moorlands	
Kilmore	3764
HUTCHINS, L.R.	921
R.M.B. 4291	
Numurkah	3636
<u>O</u>	
O'KANE, P.	921/922
46 Henley St	
Pascoe Vale	3044
O'NEILL	922
Box 525	
Kyabram	3620
<u>P</u>	
PETERS, M.S.	921/922
R.M.B. 2564	
Port Fairy	3284





**GB Carlton.**  
**One of the world's great brewers.**

*“Proudly supporting 136 years  
of the Royal Melbourne Show”*





**Beef and lamb  
healthy  
nutritious  
great value  
meal ideas you can't  
afford to miss**

- **Cooking demonstrations every hour**
- **Taste testing**
- **Talk to your friendly butcher  
about your favourite meat meal**

**Where**

**Meat Promotions Centre**



# BACKA-Australia's first proven Blackstar son



Above: BACKA  
Reads Blackstar Aussie  
(Blackstar x Mark)

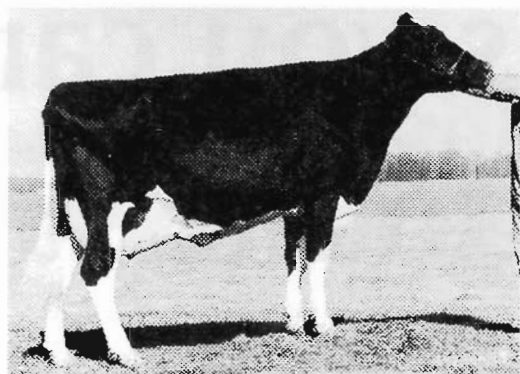

Right: Has-Lynn Djr  
Mark Alexis EX90  
Dam of BACKA



**Reads Blackstar Aussie ET**  
(Blackstar x Mark)

**Overall type of 2.2 makes BACKA a breed leader**

**Mammary system of 2.0 - breed leader** (especially texture and ligament)

**Type rating based on 85 effective daughters**  
(a high degree of confidence)

**Exceptional workabilities - 96% farmer likeability**

May 1994 ABV's - A comparison with some high profile sires:

Bull	Workability			Min Effec Dtrs	Overall TYPE Type	Mammary System	Eff Dtrs	Eff Dtrs New
	M/Speed %	Temp %	Like %					
Aerostar	82	87	89	24	1.3	1.0	27	26
BACKA (15FFJ78)	92	93	96	153	2.2	2.0	85	82
Blackstar	90	95	96	54	1.8	1.6	46	41
Counselor	91	88	92	38	1.8	1.7	90	46
Inspiration	96	93	96	557	2.2	1.9	1139	233
Leadman	95	90	94	17	1.4	1.4	31	31
Southwind	95	94	96	99	1.7	1.4	134	115

Production May 1994 ABV's

P+F	Prot	Prot %	Milk	Fat	Fat %	Rel %
68	30	-.17	1207	38	-.18	96

379 Dtrs 139 Herds

Semen available at \$25.00 RRP.

**Genetics**  
A U S T R A L I A

Genetics Australia Co-Operative Society Limited

Incorporating the very best Genetics from  
VAB Genetics and WACOL A.B. Centres



**Our commitment is your success**

P.O. Box 195 Bacchus Marsh, 3340, Australia  
Telephone: (053) 67 3888 Facsimile: (053) 67 5100



# ALPACAS

## CONDITIONS OF ENTRY

The General Regulations appearing in the Sheep Schedule form part of the conditions of entry. In the event of any inconsistency between the General Regulations and these conditions, the General Regulations shall prevail to the extent of the inconsistency unless the General Regulations provide otherwise.

**ENTRIES CLOSE AND MUST BE RECEIVED BY THE COMPANY AT THE ADMINISTRATIVE BUILDING AT THE ROYAL SHOW GROUNDS, EPSOM ROAD, ASCOT VALE, 3032, BY NOT LATER THAN 4.30 P.M. ON WEDNESDAY 27TH JULY, 1994 WHETHER SUCH ENTRIES ARE DELIVERED IN PERSON OR BY POST. ALL ENTRIES MUST BE ACCOMPANIED BY THE APPLICABLE FEE, WHICH IS \$15.00 PER ENTRY IN EACH CLASS FOR MEMBERS OF THE SOCIETY AND \$20.00 PER ENTRY IN EACH CLASS FOR NON-MEMBERS (STRAW INCLUSIVE)**

## PERIOD OF EXHIBITION

**ALPACAS MUST BE PENNED BY 6.00 A.M. ON SATURDAY 17TH SEPTEMBER AND MAY NOT BE REMOVED FROM THE SHOWGROUNDS UNTIL 6.00 P.M. ON MONDAY 19TH SEPTEMBER.**

## PHYSICAL SOUNDNESS AND DISAPPROVED EXHIBITS

All exhibitors must sign a statutory declaration to the effect that to the best of their knowledge, no Alpaca exhibited by them show any signs or symptoms of disease at time of exhibition. Failure to sign a statutory declaration will render all Alpacas of an exhibitor ineligible to be exhibited, or to be offered for sale on the Showgrounds.

All male animals must be completely entire and deemed physically sound. Any male animal not deemed to be completely entire and physically sound by the Company's Veterinary Surgeon shall not compete or be offered for sale on the Showgrounds. Any marks of speying on females shall disqualify them from competing.

The owner or exhibitor of any exhibit disapproved of as an exhibit by the Company or a Veterinary Surgeon of the Company must, immediately upon notice to that effect, remove such exhibit from the Company's Grounds. Subject to Rules 18 and 19 of the General Regulations, the Company reserves absolute the right to decline to receive entries in future years from any person who exhibits stock that is not in the opinion of the Company, up to a satisfactory standard, is not exhibited in reasonable show condition, that is not given proper attention during the Show. Such a decision or determination is entirely within the discretion of the Company and shall not be questioned or challenged in any proceedings or in any manner whatsoever.

## PREPARATION OF EXHIBITS AND CLEANLINESS OF STALLS

No tattooing of Alpacas is permitted on the Showgrounds. Exhibitors must keep the stalls allotted to their animals clean and give proper attention to their stock throughout the Show. They must complete cleaning of pens occupied by their exhibits before 8 a.m. each day on which Alpacas are at the Show.

## ADVERTISING

No advertisements of notices (except by permission of the Chief Steward) are permitted on or in any stalls or buildings. FOR SALE signs are not permitted.

## INSPECTION OF EXHIBITS (TATTOOS, ETC.)

The Australian Alpaca Association shall recommend to the Company an inspector or inspectors of Alpacas entered as exhibits. The Company shall then appoint a person or persons as an inspector or inspectors who shall then examine all Alpacas entered and discard any not up to standard.

The inspection of all Alpacas may commence at 9.00 a.m. Saturday 17th September.

**ALPACAS NOT IN THEIR ALLOTTED PENS AT THE TIME OF THE OFFICIAL INSPECTION MAY BE DISQUALIFIED BY THE CHIEF STEWARD.** Any decision or determination of disqualification is entirely within the discretion of the Chief Steward and shall not be challenged or called into question in any proceedings or in any manner whatsoever.

Exhibits must carry a minimum fleece length of 5cm.

## INSPECTION APPEALS

An exhibitor or competitor may appeal against an Inspectors decision.

Subject to the regulations in the relevant Prize Schedule, appeals shall be addressed to the Chairman, Sheep Committee, and be lodged at the Sheep Superintendents' Office in Lennon Avenue, before 6 p.m. on the day the decision in question has been made. Such appeals shall be accompanied with a deposit of \$50.00 which may be forfeited to the Company if in the sole opinion of the Chief Steward the appeal is unfounded, frivolous or vexatious. The appeal and all matters arising therefrom shall be determined conclusively as to all matters by the Company and shall not be the subject of any appeal to any court or any order for review or of a similar nature.

## FEED SHED, BEDDING AND FODDER ARRANGEMENTS

Alpaca Feed sheds are available for exhibitors in the Section. On application to the Company, a shed will be reserved for the currency of the Show at a charge of \$25. Exhibitors must provide their own locks for feed lockers.

No bedding other than straw may be used in any pens. For the convenience of exhibitors, fodder merchants will attend the Show Grounds for the purpose of accepting orders for stock foods etc. Delivery of food stocks must be made before 9.00a.m. each day during the Show.

**EXHIBITORS MUST TEND THEIR ANIMALS OR ARRANGE FOR THEIR DAILY FOOD AND WATER NEEDS TO BE MET.**

## JUDGING

The following regulations shall be read subject to Regulations 27 through to 39 inclusive of the General Regulations. Judges may, if they so desire, commence the judging on entries under 1 1/2 years.

Any animal entered which can be proved to be to the satisfaction of the Chief Steward to have received hormones shall be disqualified. The decision or determination of the Chief Steward will be final and shall not be called into question in any proceeding or in any manner whatsoever.

**JUDGING MAY TAKE PLACE ON SUNDAY 18TH SEPTEMBER, IN THE FEDERATION INSURANCE JUDGING RING IN THE MEAKLIM SHEEP PAVILION.**

All attendants leading stock in the judging ring or on parade shall wear the exhibit numbers of the Alpaca. These numbers must be collected by the exhibitor from the Superintendents' Office.

Persons in charge of exhibits at or in the judging ring shall not address the judge unless authorised by the Steward in Charge or the judge himself.



**STRAWING OF PENS**

The Company will arrange for the strawing of all pens prior to the Show. The charge for each pen is included in the entry fee.

**SMOKING**

Smoking and naked flames are at all times prohibited in Lockers and Pavilions.

**PRIZES**

Ribbons and prize cards may be awarded to placegetters according to the table below.

No. of Exhibits brought before the judge	Prizes which may be awarded
up to 10	1st-3rd
11-18	1st-4th
19-26	1st-5th
27-34	1st-6th
35-42	1st-7th
43-50	1st-8th
51-60	1st-9th
more than 60	1st-10th

Ribbon colours:

1st placing	- Blue
2nd placing	- Red
3rd placing	- White
4th placing	- Yellow
5th placing	- Green
6th placing	- Buff
7th placing	- Limegreen
8th placing	- Orange
9th placing	- Black
10th placing	- Pink

Highly Commended	- Heliotrope
Commended	- Purple

Judging is subject to Regulations 30 - 33. The judge is under no obligation to award the prize listed in the table where he considers in his absolute discretion that such prize or prizes are not to be awarded.

**MOST SUCCESSFUL EXHIBITOR AWARDS**

The Most Successful Exhibitor Award will be calculated as follows:

Classes with 1 to 10 entries: First 3 points, second 2 points, third 1 point.

Classes with 11 to 30 entries: First 4 points, second 3 points, third 2 points, fourth 1 point.

Placings in trophy and group classes will not be taken into consideration when deciding these awards.

In the event of a tie, two points will be allotted for Champion awards and one point for Reserve Champion awards. If a tie still exists a count back, approved by the Company, will be made to determine the winner.

**Alpaca Handlers Competition**

The RASV is conducting this competition for the purpose of educating and encouraging alpaca exhibitors.

The RASV will provide an award to the Successful Handler.

**Award Conditions**

Judging will take place in the Sheep Pavilions commencing on the 17th September, and proceeding to the 19th September.

Points will be awarded for the following items:

1	Groomed appearance of alpaca	10
2	Condition and economic use of bedding	10
3	Condition of floors below bedding	10
4	Absence of excret	5
5	Condition of feeders	5
6	General tidiness of stalls	5
7	Attendance, public relations	10
	<b>TOTAL</b>	<b>55</b>

**ALPACAS**

The Judge will classify all entries for colour and has the power to transfer an exhibit to the class, which in his opinion, it should have been entered, and/or combine classes.

All animals must not carry more than 2 years' fleece and must be registered with the Australian Alpaca Association Inc.

**JUNIOR 6 TO 12 MONTHS - FEMALE**

**Class 500 Fancy class. Multi Coloured**

- 1 **Australian Alpacas:** AUSTRALIAN CINDERS A0014, Wh/bl, 15/12/93
- 2 **Sweetnam Ms Catherine:** WILDEN CANDIDA 8189, Wh/br, 19/12/93

**Class 501 Black**

- 3 **Bogrner Cris & Michael:** RAVENSBROOK RUBY A11037, Black, 07/01/94
- 4 **Caldwell & Mrs A:** WYONA LA NOIR, Black, 14/03/94
- 5 **Mariah Hill Alpaca Stud:** MARIAH HILL TARA A7055, Black, 15/01/94

**Class 502 White**

- 6 **Clark, Mrs A & Miss N:** KURRAWA MARCELLE 11169, White, 22/01/94
- 7 **Friedrich Michael:** LOUISE 7413, White, 02/01/94
- 8 **Wilson Mrs Julie:** RUNNING CREEK JASMINCA A9611, White, 30/12/93

**Class 503 Fawn and Vicuna**

- 9 **Eastmure Will & Susan:** TOPAZ 5160, Fawn, 28/12/93
- 10 **Lanudo Alpaca Farm:** LANUDO RENEE 9342, Fawn, 17/12/93
- 11 **Mariah Hill Alpaca Stud:** MARIAH HILL HANNA A7054, Fawn, 10/01/94



**Class 504 Brown - light, medium and dark**

- 12 Ryan G & M: NUNKERI MUSIC BOX DANCER 9951, Brown, 28/02/94  
 13 Veltjens C & N: TALCA ISABELLA A7380, Brown, 27/12/93

**Class 505 Grey/Roan**

- 14 Ryan G & M: NUNKERI CHA-CHA 9950, Gr/ro, 07/01/94  
 15 Szigethy Mrs J: MOUNTAIN BLOSSOM A1197, Grey, 15/10/93

**JUNIOR 6 TO 12 MONTHS - MALE****Class 506 Fancy class. Multi Coloured**

- 16 Deane Jennifer & Frank: FRANJENDEANE BRUNO BLANCO A6244, Wh/br, 01/03/94  
 17 Long Miss C & Miss T Bailey: TRULEEN DOWNS JUMPING JACK A6526, Wh/bl, 21/10/93

**Class 507 Black**

- 18 Neicho P & A: PHANTOM A3080, Black, 17/09/93

**Class 508 White**

- 19 Cameron Dr Ian: FINBAR 10117, White, 07/01/94  
 20 Lanudo Alpaca Farm: LANUDO JAKE 9343, White, 16/01/94  
 21 Long Miss C & Miss T Bailey: TRULEEN DOWNS SONOVINCA A6525, White, 14/10/93  
 22 Veltjens C & N: TALCA ARTURO A7381, White, 02/01/94

**Class 509 Fawn and Vicuna**

- 23 Clark, Mrs A & Miss N: KURRAWA TARQUIN 11168, Fawn, 17/01/94  
 24 Eastmure Will & Susan: AMBROSE 5162, Fawn, 08/01/94  
 25 Eastmure Will & Susan: BEAUGART 5161, Fawn, 22/01/94  
 26 Friedrich Michael: DON CAMILLO 7412, Fawn, 05/01/94  
 27 Langdon A & G: EDUARDO 6101, Fawn, 01/02/94  
 28 Sneddon Alison: ATACAMA SAMSON A9089, Fawn, 04/10/93

**Class 510 Brown - light, medium and dark**

- 29 Aldred Mrs Nerida: KOORINGA XANTHORREA 6059, Brown, 24/11/93  
 30 Mahomed C & Mrs P: LUAMBER PATRIK HATRIK A5032, Brown, 06/12/93  
 31 Neicho P & A: ZORRO A3081, Brown, 30/09/93

**Class 511 Grey/Roan**

No Entry

**ADULT 1 TO 2 YEARS - FEMALE****Class 512 Fancy class. Multi Coloured**

- 32 Exon Cathy: SURICAYA PANDORA DINA A7227, Bl/wh, 28/06/93

**Class 513 Black**

- 33 Cherry Hill Alpaca Stud: ISIS 7173, Black, 05/07/93  
 34 Howell Kerry: CARIAJOU LOWANNA A0791, Black, 01/08/93  
 35 Sweetnam Ms Catherine: WILDEN CASABLANCA 8187, Black, 12/07/93

**Class 514 White**

- 36 Mahomed C & Mrs P: LUAMBER FROST N FIRE A5103 SHORN JAN. 1994, White, 29/11/92

**Class 515 Fawn and Vicuna**

No Entry

**Class 516 Brown - light, medium and dark**

- 37 Clark, Mrs A & Miss N: KURRAWA RUBY 7807, Brown, 07/08/93

**Class 517 Grey/Roan**

- 38 Eastmure Will & Susan: PRIMROSE 2125, Grey

**ADULT 1 TO 2 YEARS - MALE****Class 518 Fancy class. Multi Coloured**

- 39 McBride Mrs M J: BERWIN INDY A0407, Wh/br, 04/07/93

**Class 519 Black**

- 40 Caldwell & Mrs A: PACIFIC BEETHOVEN A6476, Black, 23/02/93  
 41 Szigethy Mrs J: MOUNTAIN WINTERWOOD A1196, Black, 02/02/93

**Class 520 White**

- 42 Humphreys Chris: ALPACOS PARK ASTRO A5139 SHORN 23RD OCT. 1993, White, 20/10/92

**Class 521 Fawn and Vicuna**

- 43 Caldwell & Mrs A: WYONA PICCALO 5287, Fawn, 29/05/93  
 44 Campbell Mrs Lyn: CHAMPAGNE CHARLIE A6507, Fawn, 23/03/93  
 45 Clark, Mrs A & Miss N: KURRAWA DEZI 7802, Fawn, 15/04/93  
 46 Duncan Mrs Ronda: DESERT HAWK A2101, Fawn, 07/03/93  
 47 Exon Cathy: BENLEIGH BAILEY A6371, Fawn, 25/03/93



## 4 ALPACAS

### Class 522 Brown - light, medium and dark

- 48 Atkinson Mrs Jenny: KRYSTAL PARK BRONSON A7441, Br, 06/06/93
- 49 Clark, Mrs A & Miss N: KURRAWA ANZAC 7803, Brown, 25/04/93
- 50 Eastmure Will & Susan: SHADOW 5157, Brown, 06/11/92
- 51 Mariah Hill Alpaca Stud: MARIAH HILL BOGART A3211, Dk/br, 15/12/92
- 52 McDonald Ms Norma: FALCONSTOOP SMARTY PANTS 670, Dk/br, 17/08/93
- 53 Wilson Mrs Julie: SUZENDY COCOA A0716, Brown, 10/12/92

### Class 523 Grey/Roan

- 54 Humphreys Chris: EUREKA S.V. AMIGO A3132 SHORN 20TH NOV. 1993, Grey, 20/11/92

## SENIOR - 2 YEARS AND OVER

### Class 524 - Male

- 55 Caldwell & Mrs A: WYONA CHIPPER 3075 SHORN 31ST OCT. 1993, Dk Fawn, 16/06/92
- 56 Gillson Mrs Elaine: GRALAINES STAR A5920 SHORN DEC. 1993, Grey, 17/09/92
- 57 Mariah Hill Alpaca Stud: MARIAH HILL ZIEGFELD A3210, Lt/br, 14/05/91
- 58 McBride Mrs M J: BERWIN JACK A0402 SHORN JAN. 1993, Black, 01/05/91

### Class 525 - Female

No Entry

## FLEECE CLASSES

### Class 526 Saddle only of Alpaca Fleece, under 12 months

- 59 Caldwell & Mrs A
- 60 Cherry Hill Alpaca Stud

### Class 527 Saddle only of Alpaca Fleece 1 to 2 years.

- 61 Cherry Hill Alpaca Stud
- 62 Exon Cathy
- 63 Exon Cathy
- 64 Exon Cathy
- 65 Exon Cathy
- 66 Griffiths & Mrs J
- 67 Griffiths & Mrs J
- 68 Humphreys Chris

## CHAMPION PRIZES

Champion Alpaca Fleece - Sash

Reserve Champion Alpaca Fleece - Sash

Junior Champion Male - Rosette

Reserve Junior Champion Male - Rosette

Junior Champion Female - Rosette

Reserve Junior Champion Female - Rosette

Senior Champion Male - Rosette

Reserve Senior Champion Male - Rosette

Senior Champion Female - Rosette

Reserve Senior Champion Female - Rosette

Supreme Champion - Sash, \$200 donated by **Wesfarmers Federation Insurance Limited** and a one year subscription to Country Style Magazine.



## EXHIBITORS

- Aldred Mrs Nerida, R M D 3918, Drummond Nth Vic 3461 - 29  
 Atkinson Mrs Jenny, 30 Coopers Road, Macclesfield Vic 3782 - 48  
 Australian Alpacas, Gribben Road, Arcadia Vic 3613 - 1  
 Bogrner Cris & Michael, 23 Clairmont Close, Somerville Vic 3912 - 3  
 Caldwell & Mrs A, Wyona Alpaca Stud Thuddungra, Via Young NSW 2594 - 4, 40, 43, 55, 59  
 Cameron Dr Ian, 5 Kenmare Avenue, Croydon Vic 3136 - 19  
 Campbell Mrs Lyn, P O Box 97, Stratford Vic 3862 - 44  
 Cherry Hill Alpaca Stud, Lot 4 Carters Lane, Seville Vic 3139 - 33, 60, 61  
 Clark, Mrs A & Miss N, 130 Moores Road, Bellbrae Vic 3228 - 6, 23, 37, 45, 49  
 Deane Jennifer & Frank, Cnr Smith & Victoria Streets, Loch Vic 3945 - 16  
 Duncan Mrs Ronda, Willung South Road, Gormandale Vic 3873 - 46  
 Eastmure Will & Susan, Ebony Park Douthie Road, Seville East Vic 3139 - 9, 24, 25, 38, 50  
 Exon Cathy, 157 Jumping Creek Road, Wonga Park Vic 3115 - 32, 47, 62, 63, 64, 65  
 Friedrich Michael, 62 Thacker Street, Ocean Grove Vic 3226 - 7, 26  
 Gillson Mrs Elaine, P O Box 193, Heathcote Vic 3523 - 56  
 Griffiths & Mrs J, 5 Chapel Street, Kilmore Vic 3764 - 66, 67  
 Howell Kerry, 7 Kendall St, Mt Waverley Vic 3149 - 34  
 Humphreys Chris, P O Box 92, Tenterfield NSW 2372 - 42, 54, 68  
 Langdon A & G, 21 Eastleigh Drive, Glen Waverley Vic 3150 - 27  
 Lanudo Alpaca Farm, 340 North Road, Langwarrin Vic 3910 - 10, 20  
 Long Miss C & Miss T Bailey, 370 Toomuc Valley Road, Pakenham Vic 3810 - 17, 21  
 Mahomed C & Mrs P, RMB 1376 Beach Road, Foster Vic 3960 - 30, 36  
 Mariah Hill Alpaca Stud, 93 Olsen Road, Nar Nar Goon North Vic 3812 - 5, 11, 51, 57  
 McBride Mrs M J, Box 374, Traralgon Vic 3844 - 39, 58  
 McDonald Ms Norma, P O Box 206Z, Mt Gambier SA 5290 - 52  
 Neicho P & A, 355 One Chain Road, Kardella Vic 3951 - 18, 31  
 Ryan G & M, 7 Seaview Road, Tyabb Vic 3913 - 12, 14  
 Sneddon Alison, 4 Brodrick Road, Macclesfield Vic 3782 - 28  
 Sweetnam Ms Catherine, Mcilroys Quarry PMB 3988, Dromana Vic 3936 - 2, 35  
 Szigethy Mrs J, RMB 3220 Straws Lane Heskett, Via Woodend Vic 3442 - 15, 41  
 Veltjens C & N, 1236 Stumpy Gully Road, Moorooduc Vic 3933 - 13, 22  
 Wilson Mrs Julie, 300 Running Creek Rd, Arthurs Creek Vic 3099 - 8, 53



# 'Let's Nibble Nobbys Nuts'





# TWO GREAT AUSTRALIANS

## OPEN THE FARM GATE TO RURAL INSURANCE

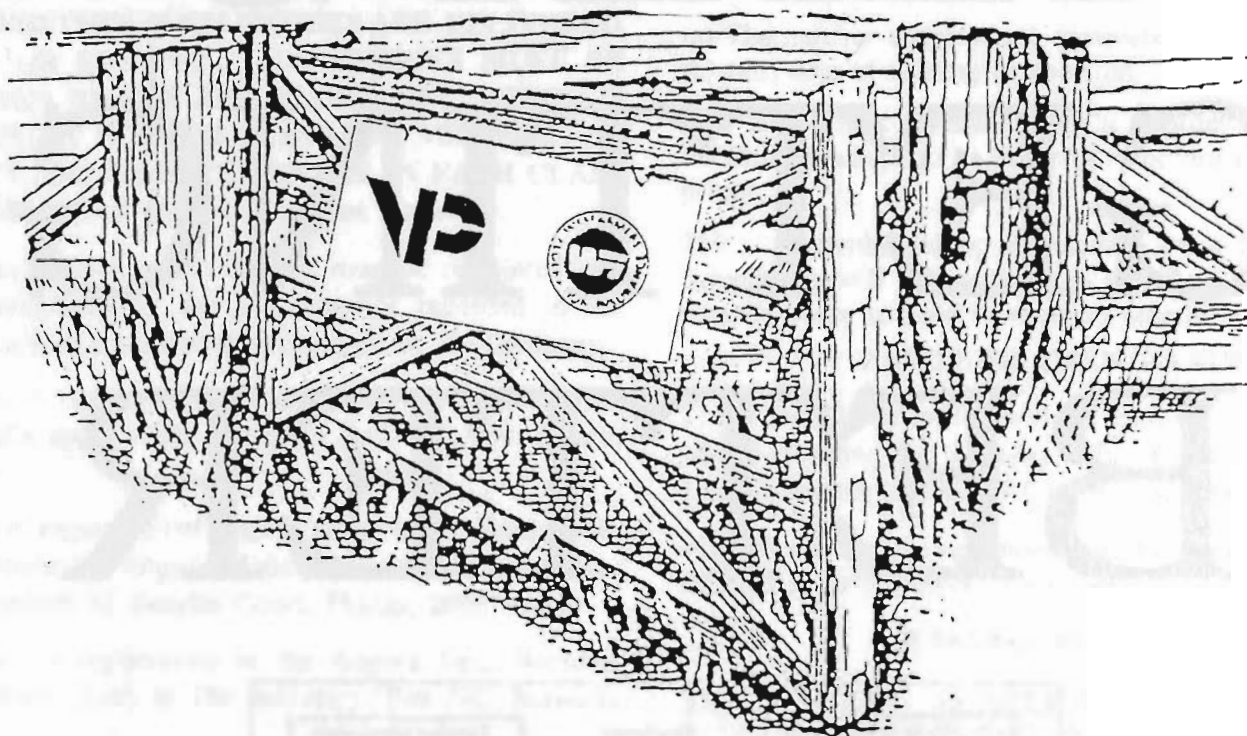

VPC - Victorian Producers Co-Operative and WFI - Wesfarmers Federation Insurance understand the needs of rural Australia and have developed a service to meet these needs.

For personal service and expert advice on all your farm and personal insurances, as well as life and superannuation needs, contact your local VPC or WFI Office or one of the numbers listed below.



VICTORIAN PRODUCERS'  
CO-OPERATIVE COMPANY LIMITED

Phone: (03) 347 8133



WESFARMERS FEDERATION  
INSURANCE

*Only Australian*

Phone: (03) 347 4033

**Remember, We're Never Far Away.**



# IT JUST KEEPS GETTING BETTER

**Color poster**  
Melt Sheep Show  
honor roll  
56 breed champions

**Free inside**  
Another bumper  
issue of  
**Southern**  
Country

**Farming our country**  
Total value adds  
its way to \$5m  
p34-35

## Stock & Land

THE AUSTRALIAN RURAL AND LIVESTOCK PRESS FOR SOUTH-EASTERN AUSTRALIA

THURSDAY, AUGUST 11, 1988      CRYSTAL, N.S.W.      Printed and published by      48 pages, just \$2.00      Telephone (075) 287 1231      11 16

### Prime lamb field days gearing up

Stockmen, breeders, exporters and others are getting ready for the regional lambing field days, which are being held in various parts of the region from August 12 to 20. The first of these, the 1988 Prime Lamb Field Days, will be held at the 50th anniversary of the 1938-39 season. The field days are being held in various parts of the region, including the 50th anniversary of the 1938-39 season. The field days are being held in various parts of the region, including the 50th anniversary of the 1938-39 season.



**PRIME LAMB**  
CENTRAL SOUTHERN FIELD DAYS

### Exporter slams Ausmeat

**Tatiara chief hits out at 'bureaucracy's' role**

The Tatiara Exporters' Association has launched a campaign to improve the export of Australian lamb. The association's president, Mr. John Tatiara, has criticized the role of the Australian Meat Export Corporation (Ausmeat) in the export of lamb. He has called for a more efficient and cost-effective system for the export of lamb, and has urged the government to take action to improve the export of lamb.

Subscribe through your newsagent today



# GOATS

## Conditions of Entry

201. The General Regulations appearing in this Schedule form part of the conditions of entry. In the event of any inconsistency between the General Regulations and these conditions, the General Regulations shall prevail to the extent of the inconsistency unless the General Regulations provide otherwise.

**202. ENTRIES IN THE GOAT SECTION OF THE SHOW CLOSE AND MUST BE RECEIVED BY THE COMPANY BY NOT LATER THAN 4.30 P.M. ON WEDNESDAY, 27TH JULY, 1994 WHETHER SUCH ENTRIES ARE DELIVERED IN PERSON OR BY POST. ALL ENTRIES MUST BE ACCOMPANIED BY THE APPLICABLE FEE, WHICH IS \$15.00 PER ENTRY IN EACH CLASS FOR MEMBERS OF THE SOCIETY AND \$20.00 PER ENTRY IN EACH CLASS FOR NON-MEMBERS (strawing of pens inclusive).**

203. All goats entered in this Section must be registered in a herd book recognised by the Company or recorded in the appendix sections of a herd book recognised by the Company.

For particulars of registration of Dairy Goats in the Goat Herd Book of Australia, apply to The Secretary, P.O. Box 189, Kiama, N.S.W., 2533.

For particulars of registration of Angora Goats in the Herd Book, apply to The Secretary, Angora Mohair Breeders Association of Australasia Limited, 65 Dundas Court, Phillip, 2606.

For particulars of registration in the Angora Goat Breeders (Regd.) Herd Book, apply to The Secretary, Box 232, Berwick, Vic., 3806.

For particulars of registration in the Cashmere Goat Breeders Herd Book, apply to the Secretary, P.O. Box 232, Berwick, Vic., 3806.

204. If, in its absolute discretion the Company determines any exhibit or exhibits to be dangerous, for any reason whatsoever, the Company may by notice to the Exhibitor require the animal or animals concerned to be forthwith removed from the Show Grounds. The Exhibitor, upon receipt of such notice, shall forthwith remove such animals and failing such removal by him within the time prescribed by the Company, the Company may remove the animal or cause the animal to be removed and all costs and expenses of removal shall be borne by the exhibitor and shall be refunded to the Company.

205. Entries are accepted on the condition that stock must not be removed from the Show Grounds before 6.00 p.m. on Monday 19th September, 1994, unless authorised by the Company.

### "IN MILK" AND "DRY" CLASSES AND SUCKLED KIDS

206. A Doe entered as "in milk" can be transferred to a "dry" or un-kidded class, whichever is applicable, if she has not kidded prior to judging day, and vice versa.

207. Does in milk must be at the Grounds on Wednesday, 14th September. They will be fully milked out and stripped dry between 8 p.m. and 9 p.m. on Wednesday, 14th September in the presence of the Stewards or whomever they may appoint. The owner or his representative must be in attendance when females are being stripped out. All does in milk will be fully milked out and stripped dry at 8.00 a.m. on Judging day, Saturday 17th September.

208. The procedures for conducting the 24 hour Milk Production Tests are as recommended by the Dairy Goat Society of Australia.

Exhibitors in the 24 hour milk production classes are required to advise the Company before Monday, 12th September, 1994, of the following:

- (a) The number of lactations completed by each doe.
- (b) Last date of kidding or abortion.

209. Judges have the absolute right to order any Doe competing for Championships to be milked dry before finally awarding the prizes.

210. Notwithstanding Regulation 24 kids not entered for competition will be permitted in the Show Grounds if they are actually being suckled by mothers entered for competition.

### PAVILIONS OPEN TO PUBLIC

211. The Goat Pavilion will be open to the public on Friday, 16th September and Saturday, 17th, Sunday, 18th and Monday 19th September between 9.00 a.m. and 9.00 p.m.

212. The following regulations shall be read subject to Rules 27 through to 39 inclusive of the General Regulations.

### JUDGING AND PARADES

213. UNLESS OTHERWISE PROVIDED IN THESE REGULATIONS, JUDGING OF DAIRY GOATS MAY TAKE PLACE ON SATURDAY, 17TH SEPTEMBER.

JUDGING OF ANGORA GOATS MAY TAKE PLACE ON SUNDAY 18TH SEPTEMBER IN THE FEDERATION INSURANCE JUDGING RING IN THE MEAKLIM PAVILION.

214. Exhibitors of goats shall be present at the appropriate judging ring at least 15 minutes prior to the time specified in the Time Table for judging to take place. They must have their exhibits ready for judging, and enter the judging ring immediately upon request by the appropriate steward(s).

215. ATTENDANTS LEADING GOATS IN THE JUDGING RING OR ON PARADE MUST WEAR UNIFORM WHITE COATS (which may be procured from the Company) and the exhibit number of the goat. These numbers must be collected by the Exhibitors from the Superintendent's Office situated in the Sheep Pavilion.

216. After judging is completed, only prize-winning goats are permitted to take part in parades. All prize-winning dairy goats must be taken out on parade, in accordance with the printed programme. Prize-winning Angoras may also be paraded provided they can be suitably led. In any parade prior to judging, goats are to be paraded according to the following formula:

- 1-3 head exhibited - 1 head paraded
- 4-6 head exhibited - 2 head paraded
- over 6 head exhibited - 3 head paraded



No ribbons will be permitted on the exhibits on parade, except those won during the Show.

217. Persons in charge of exhibits must in no circumstance leave their exhibits unattended at or in the judging ring.

218. Persons in charge of exhibits at or in the judging ring shall not address the judge unless authorised by the Steward in Charge or the Judge himself.

### CAPRINE ARTHRITIS ENCEPHALITIS (CAE)

219. DAIRY GOATS will not be permitted to enter the Show Grounds unless Exhibitors provide a veterinary certificate to the effect that the goats to be exhibited:

- (i) are from a C.A.E. accredited free herd, or
- (ii) have had a least one negative ELISA test after January 1st, 1994, and show no clinical signs of the virus.

THESE CERTIFICATES MUST BE SUBMITTED TO THE COMPANY'S OFFICE BY 27TH JULY, 1994, OR THE RELEVANT ENTRIES WILL BE CANCELLED.

Dairy goats will be housed separately from other goats.

### STANDARD OF EXHIBITS

220. The Dairy Goat Society of Australia (Victorian Branch) shall recommend to the Company an inspector or inspectors of goats entered for exhibition.

221. The Company shall then appoint a person or persons as an inspector or inspectors who shall inspect each animal entered. The inspection of Goats unless otherwise provided by these Regulations shall be carried out by 7.00 p.m. on Friday, 16th September. Exhibitors are required to have their stock attended and in readiness for inspection on request. The inspector(s) shall make every effort to submit a report before 8.00 a.m. on Saturday, 17th September. The requirement to participate in parades (Regulation 216) applies notwithstanding this Regulation.

222. Without prejudice to any other applicable regulations, if the relevant inspector determines, or the relevant inspectors unanimously determine that any animal entered for competition:

- (a) is not true to type; or
- (b) is not of sufficient merit as to be worthy of exhibition in the class or classes for which it is entered; or
- (c) has not been adequately prepared for the Show; or
- (d) bears any marking brand or tattoo inconsistent with either the markings brand or tattoo disclosed in the relevant entry form or any marking brand or tattoo not in accordance with the records of the relevant Breed Society.

then such animal shall be deemed to be ineligible for exhibition at the Show and the Company may by notice to the exhibitor, require the animal to be forthwith removed from the Show Grounds. The Exhibitor, upon receipt of such notice, shall forthwith remove such animal and failing such removal by him within the time prescribed by the Company, the Company may remove the animal or cause the animal to be removed and all costs and expenses of removal shall be borne by the exhibitor and shall be refunded to the Company.

223. Without prejudice, the determination of the inspectors or of the Veterinary Surgeons on any matter shall be subject only to appeal to the Chief Steward in the Goat Section, who shall make such determinations and directions as he thinks fit, which determinations and directions shall be final and shall not be called into question in any proceedings or in any manner whatsoever. The inspector, Veterinary Surgeons or Chief Steward shall not be required to furnish to the Exhibitor any reasons for their determination or directions or to give to the Exhibitor any right to be heard on any matter in question.

224. Any animal entered which can be proved to the satisfaction of the Company to have received hormones shall be disqualified. The decision or determination of the Company shall be final and shall not be called into question in any proceeding or in any manner whatsoever.

### RUGGING

225. Exhibits must not be rugged during the hours the Show is open to the public.

### CLEANLINESS OF PENS

226. Exhibitors must keep the stalls allotted to their animals clean and give proper attention to their stock right throughout the Show. Cleaning of pens occupied by exhibits must be completed before 8 a.m. each day.

### NOTICES

227. Exhibitors are permitted to display cards over the stalls allotted to them stating that an animal is for private sale. These cards are not to exceed 304.0 mm x 254.0 mm. No other advertisement or notices (except by permission of the Company) are permitted on or in any stalls or buildings.

### FEED SHEDS, BEDDING AND FODDER ARRANGEMENTS

228. In all Sections feed sheds are available for use by exhibitors at a charge of \$25.00 during the currency of the Show. For the convenience of exhibitors fodder merchants will visit the Show Grounds to accept orders for stock foods, etc. Deliveries of stock foods must be made before 9 a.m. each day during the currency of the Show.

No bedding other than straw or hay may be used in any box or stall.

### EXHIBIT TICKETS

229. All reasonable effort will be made to issue exhibitor tickets about a week before the Show opens. The exhibit ticket of each exhibit shall state the number of its box, stall, pen or stand, as the case may be. This number shall correspond with the exhibits' number in the official catalogue. If the box, stall or pen is not occupied by the relevant exhibit by noon on the first day of the Show, the accommodation shall revert to the Company.

The exhibit ticket must be produced at the gate, when it will admit the exhibit and attendant to the grounds. It must be retained, and again produced when the exhibit leaves the grounds. Attendants' passes may be issued by the Superintendent at his office on the Show Grounds.

### SMOKING

223. SMOKING & NAKED FLAMES ARE AT ALL TIMES PROHIBITED IN LOCKERS AND PAVILIONS.



PERIOD OF EXHIBITION AND INSPECTIONS

DAIRY GOATS

ALL DAIRY GOATS ARE REQUIRED TO BE IN THEIR CORRECT PENS BY 8.00 A.M. ON THURSDAY, 15TH SEPTEMBER.  
DAIRY GOATS WILL REMAIN ON EXHIBITION UNTIL 6.00 P.M. MONDAY, 19TH SEPTEMBER.

ANGORA GOATS

ALL ANGORA GOATS ARE REQUIRED TO BE IN THEIR CORRECT PENS BY 8.00 A.M. ON THURSDAY, 15TH SEPTEMBER.  
ANGORA GOATS WILL REMAIN ON EXHIBITION UNTIL 6.00 P.M. ON MONDAY, 19TH SEPTEMBER.

\* DENOTES SPECIAL CLASS.  
AN EXHIBIT CANNOT BE ENTERED IN A SPECIAL CLASS UNLESS IT HAS BEEN ENTERED IN THE ORDINARY CLASSES.

PRIZES: A ribbon and prizecard may be awarded, at the judges discretion, to placegetters in all classes.

DAIRY GOATS

HERDSMEN'S COMPETITION

This competition is for the purpose of educating and encouraging goat exhibitors and attendants.  
The RASV will provide an award for the Successful Exhibitor.

AWARD CONDITIONS

Judging will take place in the Goat Pavilion commencing on the 15th September, and proceeding to the 19th September.

Points will be awarded for the following items:

1.	Groomed appearance of goats	10
2.	Condition and economic use of bedding	10
3.	Condition of floors below bedding	10
4.	Absence of excreta	5
5.	Condition of feeders	5
6.	General tidiness of stalls	5
7.	Attendance, public relation	10
	TOTAL	55

Class 400 SAANEN DOE, in milk, 2 or more lactations.

- 1 Butt A J & R L: BUTTARA MAGNOLIA 36001D 3AR40, 20/08/87, S: Markayne Marbin, D: Buttara Anastasia
- 2 Butt A J & R L: BUTTARA MEG 360008 3AR42, 21/08/87, S: Markayne Martin, D: Buttara Stacey

- 3 May Jennifer M: BUTTARA MARLAINA SPF370394 3AR50, 25/08/88, S: Markayne Martin, D: Buttara Anastasia
- 4 Butt A J & R L: BUTTARA APPLE-BLOSSOM 380398 3AR57, 01/09/89, S: Melyndy Duncan, D: Buttara Meg
- 5 Tyers N A & S G: LEE AVON MARILLA SPF391374D SNT3, 03/09/89, S: Markayne Coolabah, D: Lomuta Melody 2
- 6 Tyers N A & S G: LEE AVON EMBER SPF391437D SNT6, 12/07/90, S: Lee Avon Micah, D: Mountavon Erica
- 7 Maccora Mrs Marise: SALISA JESSICA SPF390472D MM1.2, 01/09/90, S: Dee Jay Tommyknocker, D: Yarronella Rebecca
- 8 Maccora Mrs Marise: SALISA JULIA SPF390473D MM1.1, 01/09/90, S: Dee Jay Tommyknocker, D: Yarronella Rebecca

Class 401 SAANEN DOE, in milk, 1st lactation.

- 9 Butt A J & R L: BUTTARA FORGET-ME-NOT 400720 3AR73, 22/08/91, S: Yusana Eyre, D: Buttara Magnolia
- 10 Butt A J & R L: BUTTARA AMANDA 400723 3AR79, 03/09/91, S: Yusana Eyre, D: Buttara Apple-Blossom
- 11 May Jennifer M: JOWILMA MOIRA 411945 JM125, 21/08/92, S: Buttara Degen, D: Buttara Marlaina
- 12 Keen Merilyn: MELYNDY HANNAH SPF411427D MKJ25, 19/10/92, S: Lee Avon Micah, D: Buttara Gaiety \*q\*
- 13 Keen Merilyn: MELYNDY HYLITE SPF411426D MK3-23, 19/10/92, S: Lee Avon Micah, D: Buttara Gaiety \*q\*
- 14 Grills A L: KARINYA FELICITY SPF411151D RAG216, 07/11/92, S: Yusana Fyre, D: Glen Warri Sallyanne
- 32 Maccora Mrs Marise: SALISA SKYE SPF410129D MM1.5, 04/08/92, S: Buttara Crackajack, D: Salisa Julia
- 33 Maccora Mrs Marise: SALISA SOLITAIRE SPF141031D MM1.3, 04/08/92, S: Buttara Crackajack, D: Salisa Jessica

Class 402 SAANEN DOE, dry, must have been kidded.

- 15 Burchall Ingrid: BUTTARA RHAPSODY SPR391431D 3AR65, 03/09/90, S: Buttara Rowan, D: Buttara Magnolia

Class 403 TOGGENBURG DOE, in milk, 2 or more lactations.

- 16 Butt A J & R L: BUTTARA GEORGETTE 400727 3AR124, 14/10/91, S: Goolengook Jarrahmond, D: Buttara Juliette

Class 404 TOGGENBURG DOE, in milk, 1st lactation.

- 17 Reeks Nina: MURRUNGOWAR SASCHA TPF401230D NJS1, 30/08/91, S: Goolengook Justamere Monty, D: Paschal Ezra
- 18 Sly L D & H M: TOLLENDOL MARDI TPF411398D 2LS85, 27/07/92, S: Thornfield Simon, D: Casuarina Collette



## 4 GOATS

### Class 405 TOGGENBURG DOE, dry, must have been kidded.

- 19 **Butt A J & R L:** BUTTARA JULIETTE 350626 3AR118, 22/01/87, S: Perrumba Marawa Yerin, D: Feathertop Juliette

### Class 406 BRITISH ALPINE DOE, in milk, 2 or more lactations.

- 20 **Reynolds Mrs Margaret:** KURONG INNIS \*Q\*4 ABF390488 MDA219, 25/08/90, S: Komuta Ignatius, D: Kurong Genie \*q\*3  
21 **Rooke M J & N A:** NOLMAR ZANADU APF401164P NOL24, 25/08/91, S: Osory Navarone, D: Dryazell Zarina  
22 **Finn Mrs Dale:** NOLMAR SAMANTHA APF40166D NOL25, 26/08/91, S: Osory Navarone, D: Nolmar Zandara

### Class 407 BRITISH ALPINE DOE, in milk, 1st lactation.

- 23 **Reynolds Mrs Margaret:** KURONG KARA ABF411364 MDA41, 01/09/92, S: Kurong Ivan, D: Kurong Helvetia \*q\*3  
24 **Finn Mrs Dale:** DELPHINIUM AMELIA APF411741D DLF02, 12/09/92, S: Osory Navarone, D: Nolmar Alana

### Class 408 BRITISH ALPINE DOE, dry, must have been kidded.

No Entry

### Class 409 ANGLO NUBIAN DOE, in milk, 2 or more lactations.

- 25 **Green Mrs S & J:** KILLARA-RAM LIGHT RAIDER 371082 3SG130, 29/10/88, S: Kallala Jem, D: Killara-Ram Night Raider  
26 **Green Mrs S & J:** KILLARA-RAM JANIDAH 390431 3SG162, 20/07/90, S: Osory Annapurna, D: Killara-Ram Hesa Rebel  
27 **Leopoidevin B M:** PEACEFIELD DINAH NPF390726D PMN9, 04/10/90, S: Tooraweena Jacob, D: Elondale Namibia

### Class 410 ANGLO NUBIAN DOE, in milk, 1st lactation.

- 28 **Green Mrs S & J:** KILLARA-RAM FABIAN 411229 3SG193, 12/07/92, S: Wyregrove Hesa Rebel, D: Killara-Ram Janidah  
29 **Green Mrs S & J:** KILLARA-RAM FEDOURA 411230 3SG194, 12/07/92, S: Wyregrove Hesa Rebel, D: Killara-Ram Janidah  
30 **Leopoidevin B M:** ANAMA RAZZAMATAZZ NPF410881D LBM27, 09/08/92, S: Peacefield Joshua, D: Anama Betony  
31 **Pearson Mrs M A:** PEACEFIELD DEHBRAH NPF411252D PMN19, 23/08/92, S: Tooraweena Jacob, D: Elondale Namibia

### Class 411 ANGLO NUBIAN DOE, dry, must have been kidded.

No Entry

### Class 412 \* BEST VESSEL (Does to have completed at least two or more lactation and be of good breed type). To be judged in milk and to be milked out in the judging ring.

- 1 **Butt A J & R L:** BUTTARA MAGNOLIA 36001D 3AR40, 20/08/87, S: Markayne Marbin, D: Buttara Anastasia  
2 **Butt A J & R L:** BUTTARA MEG 360008 3AR42, 21/08/87, S: Markayne Martin, D: Buttara Stacey  
4 **Butt A J & R L:** BUTTARA APPLE-BLOSSOM 380398 3AR57, 01/09/89, S: Melyndy Duncan, D: Buttara Meg  
5 **Tyers N A & S G:** LEE AVON MARILLA SPF391374D SNT3, 03/09/89, S: Markayne Coolabah, D: Lomuta Melody 2  
7 **Maccora Mrs Marise:** SALISA JESSICA SPF390472D MM1.2, 01/09/90, S: Dee Jay Tommyknocker, D: Yarronella Rebecca  
8 **Maccora Mrs Marise:** SALISA JULIA SPF390473D MM1.1, 01/09/90, S: Dee Jay Tommyknocker, D: Yarronella Rebecca  
16 **Butt A J & R L:** BUTTARA GEORGETTE 400727 3AR124, 14/10/91, S: Goolengook Jarrahmond, D: Buttara Juliette  
21 **Rooke M J & N A:** NOLMAR ZANADU APF401164P NOL24, 25/08/91, S: Osory Navarone, D: Dryazell Zarina  
22 **Finn Mrs Dale:** NOLMAR SAMANTHA APF40166D NOL25, 26/08/91, S: Osory Navarone, D: Nolmar Zandara  
25 **Green Mrs S & J:** KILLARA-RAM LIGHT RAIDER 371082 3SG130, 29/10/88, S: Kallala Jem, D: Killara-Ram Night Raider  
26 **Green Mrs S & J:** KILLARA-RAM JANIDAH 390431 3SG162, 20/07/90, S: Osory Annapurna, D: Killara-Ram Hesa Rebel  
27 **Leopoidevin B M:** PEACEFIELD DINAH NPF390726D PMN9, 04/10/90, S: Tooraweena Jacob, D: Elondale Namibia

### Class 413 \* BEST VESSEL (Doe to be on first lactation and be of good breed type). To be judged in milk and to be milked out in the judging ring.

- 9 **Butt A J & R L:** BUTTARA FORGET-ME-NOT 400720 3AR73, 22/08/91, S: Yusana Eyre, D: Buttara Magnolia  
10 **Butt A J & R L:** BUTTARA AMANDA 400723 3AR79, 03/09/91, S: Yusana Eyre, D: Buttara Apple-Blossom  
11 **May Jennifer M:** JOWILMA MOIRA 411945 JM125, 21/08/92, S: Buttara Degen, D: Buttara Marlaina  
12 **Keen Marilyn:** MELYNDY HANNAH SPF411427D MKJ25, 19/10/92, S: Lee Avon Micah, D: Buttara Gaiety \*q\*  
13 **Keen Marilyn:** MELYNDY HYLITE SPF411426D MK3-23, 19/10/92, S: Lee Avon Micah, D: Buttara Gaiety \*q\*  
14 **Grills A L:** KARINYA FELICITY SPF411151D RAG216, 07/11/92, S: Yusana Fyre, D: Glen Warri Sallyanne  
18 **Sly L D & H M:** TOLLENDOL MARDI TPF411398D 2LS85, 27/07/92, S: Thornfield Simon, D: Casuarina Collette  
24 **Finn Mrs Dale:** DELPHINIUM AMELIA APF411741D DLF02, 12/09/92, S: Osory Navarone, D: Nolmar Alana



# THE RIGHT ADVICE THE BEST RANGE

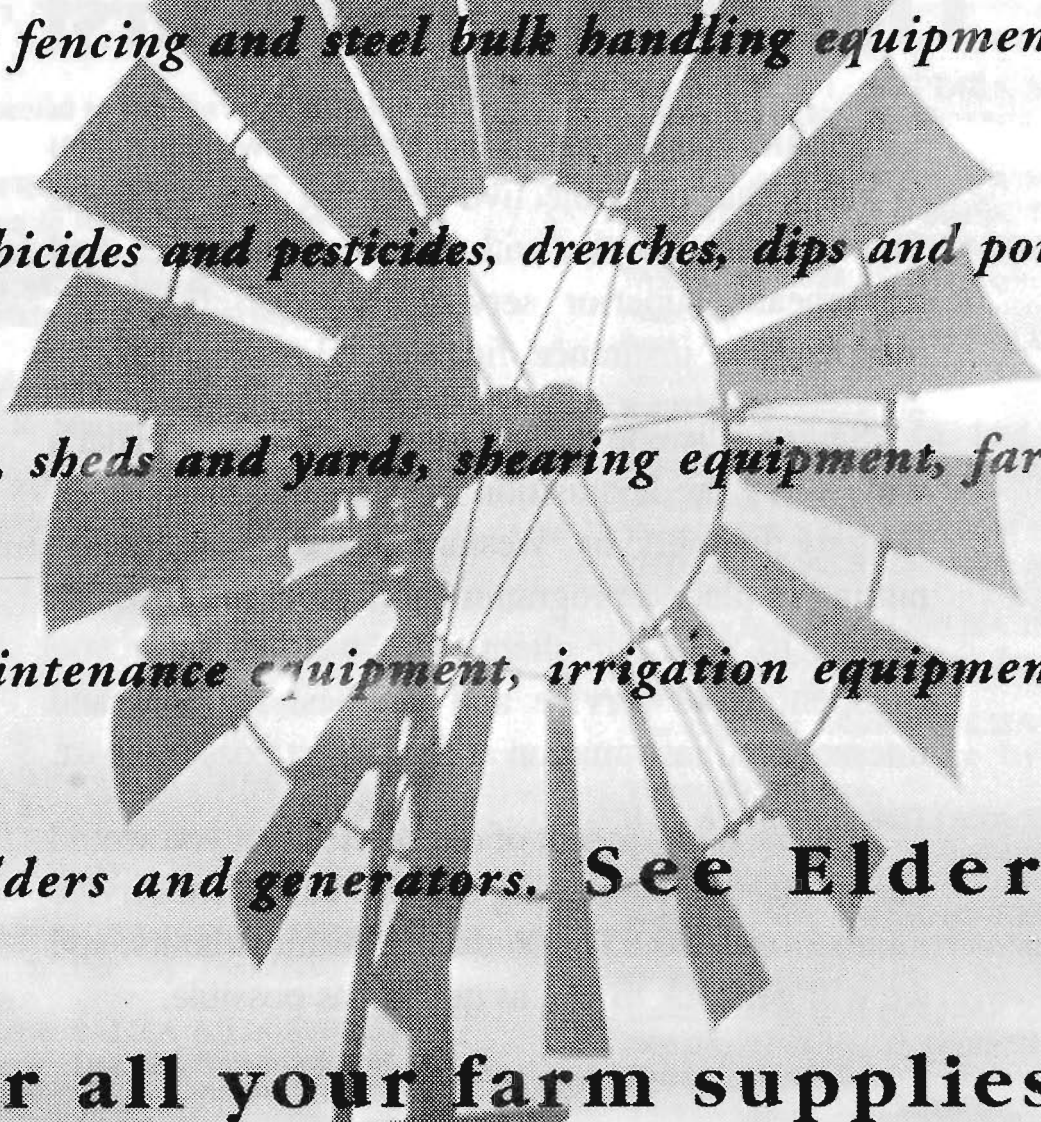

*For fencing and steel bulk handling equipment,  
herbicides and pesticides, drenches, dips and pour  
ons, sheds and yards, shearing equipment, farm  
maintenance equipment, irrigation equipment,  
welders and generators. See Elders  
for all your farm supplies.*

**Elders**  
MERCHANDISE



# Our clients come first.

Should you choose to use Dalgety, we want you to know that our objective is to put your interests first and provide you with a superior service. And that means superior service in wool, livestock, merchandise, insurance, finance and real estate.

Saying it is one thing. Doing it is another. That's why, since the acquisition of the rural interests of Dalgety Farmers by Wesfarmers, we have begun putting in place a programme to further improve our service to you, our clients. We want to offer you excellent local service and the best national and international information at the lowest possible cost.

If there is any aspect of our service that you would like to discuss, please ring our free call client service number on 1800 637 506 during business hours, and we will get back to you as quickly as possible.

The Dalgety logo consists of the word "Dalgety" in a bold, italicized, serif font, set against a solid black rectangular background.

Clients come first.



- 28 **Green Mrs S & J:** KILLARA-RAM FABIAN 411229 3SG193, 12/07/92, S: Wyregrove Hesa Rebel, D: Killara-Ram Janidah
- 29 **Green Mrs S & J:** KILLARA-RAM FEDOURA 411230 3SG194, 12/07/92, S: Wyregrove Hesa Rebel, D: Killara-Ram Janidah
- 30 **Leopoidevin B M:** ANAMA RAZZAMATAZZ NPF410881D LBM27, 09/08/92, S: Peacefield Joshua, D: Anama Betony
- 31 **Pearson Mrs M A:** PEACEFIELD DEHBRAH NPF411252D PMN19, 23/08/92, S: Tooraweena Jacob, D: Elondale Namibia
- 32 **Maccora Mrs Marise:** SALISA SKYE SPF410129D MM1.5, 04/08/92, S: Buttara Crackajack, D: Salisa Julia
- 33 **Maccora Mrs Marise:** SALISA SOLITAIRE SPF141031D MM1.3, 04/08/92, S: Buttara Crackajack, D: Salisa Jessica

A Special Sash will be presented to the Doe with Best Vessel in Classes 412 and 413.

**Class 414 \* TYPE AND PRODUCTION DOE, 2 or more lactations.** Competition in this Class is limited to Does entered in the 24-Hour Milk Production Class 415. Judging of production will be based on the results of Class 415 which stipulates a minimum test of 3.5 per cent.

- 1 **Butt A J & R L:** BUTTARA MAGNOLIA 36001D 3AR40, 20/08/87, S: Markayne Marbin, D: Buttara Anastasia
- 2 **Butt A J & R L:** BUTTARA MEG 360008 3AR42, 21/08/87, S: Markayne Martin, D: Buttara Stacey
- 3 **May Jennifer M:** BUTTARA MARLAINA SPF370394 3AR50, 25/08/88, S: Markayne Martin, D: Buttara Anastasia
- 4 **Butt A J & R L:** BUTTARA APPLE-BLOSSOM 380398 3AR57, 01/09/89, S: Melyndy Duncan, D: Buttara Meg
- 5 **Tyers N A & S G:** LEE AVON MARILLA SPF391374D SNT3, 03/09/89, S: Markayne Coolabah, D: Lomuta Melody 2
- 6 **Tyers N A & S G:** LEE AVON EMBER SPF391437D SNT6, 12/07/90, S: Lee Avon Micah, D: Mountavon Erica
- 7 **Maccora Mrs Marise:** SALISA JESSICA SPF390472D MM1.2, 01/09/90, S: Dee Jay Tommyknocker, D: Yarronella Rebecca
- 8 **Maccora Mrs Marise:** SALISA JULIA SPF390473D MM1.1, 01/09/90, S: Dee Jay Tommyknocker, D: Yarronella Rebecca
- 16 **Butt A J & R L:** BUTTARA GEORGETTE 400727 3AR124, 14/10/91, S: Goolengook Jarrahmond, D: Buttara Juliette
- 20 **Reynolds Mrs Margaret:** KURONG INNIS \*Q\*4 ABF390488 MDA219, 25/08/90, S: Komuta Ignatius, D: Kurong Genie \*q\*3
- 21 **Rooke M J & N A:** NOLMAR ZANADU APF401164P NOL24, 25/08/91, S: Osory Navarone, D: Dryazell Zarina
- 22 **Finn Mrs Dale:** NOLMAR SAMANTHA APF40166D NOL25, 26/08/91, S: Osory Navarone, D: Nolmar Zandara
- 25 **Green Mrs S & J:** KILLARA-RAM LIGHT RAIDER 371082 3SG130, 29/10/88, S: Kallala Jem, D: Killara-Ram Night Raider

- 26 **Green Mrs S & J:** KILLARA-RAM JANIDAH 390431 3SG162, 20/07/90, S: Osory Annapurna, D: Killara-Ram Hesa Rebel
- 27 **Leopoidevin B M:** PEACEFIELD DINAH NPF390726D PMN9, 04/10/90, S: Tooraweena Jacob, D: Elondale Namibia

**Class 415 \* 24-HOUR MILK PRODUCTION TEST, 2 or more lactations.** Competition in this Class is limited to Does which have completed lactations. Does to be fully milked out and stripped dry, in the presence of the Stewards, at 8 p.m. on Wednesday, 14th September. They will be milked at 8 a.m. and 8 p.m. on Thursday, 15th September and at each milking the milk will be weighed. The prizes will be awarded to the Does giving the greatest quantity of milk over the two milkings, provided it is of 3.5 per cent butter fat test or better.

- 1 **Butt A J & R L:** BUTTARA MAGNOLIA 36001D 3AR40, 20/08/87, S: Markayne Marbin, D: Buttara Anastasia
- 2 **Butt A J & R L:** BUTTARA MEG 360008 3AR42, 21/08/87, S: Markayne Martin, D: Buttara Stacey
- 3 **May Jennifer M:** BUTTARA MARLAINA SPF370394 3AR50, 25/08/88, S: Markayne Martin, D: Buttara Anastasia
- 4 **Butt A J & R L:** BUTTARA APPLE-BLOSSOM 380398 3AR57, 01/09/89, S: Melyndy Duncan, D: Buttara Meg
- 5 **Tyers N A & S G:** LEE AVON MARILLA SPF391374D SNT3, 03/09/89, S: Markayne Coolabah, D: Lomuta Melody 2
- 6 **Tyers N A & S G:** LEE AVON EMBER SPF391437D SNT6, 12/07/90, S: Lee Avon Micah, D: Mountavon Erica
- 7 **Maccora Mrs Marise:** SALISA JESSICA SPF390472D MM1.2, 01/09/90, S: Dee Jay Tommyknocker, D: Yarronella Rebecca
- 8 **Maccora Mrs Marise:** SALISA JULIA SPF390473D MM1.1, 01/09/90, S: Dee Jay Tommyknocker, D: Yarronella Rebecca
- 16 **Butt A J & R L:** BUTTARA GEORGETTE 400727 3AR124, 14/10/91, S: Goolengook Jarrahmond, D: Buttara Juliette
- 20 **Reynolds Mrs Margaret:** KURONG INNIS \*Q\*4 ABF390488 MDA219, 25/08/90, S: Komuta Ignatius, D: Kurong Genie \*q\*3
- 21 **Rooke M J & N A:** NOLMAR ZANADU APF401164P NOL24, 25/08/91, S: Osory Navarone, D: Dryazell Zarina
- 22 **Finn Mrs Dale:** NOLMAR SAMANTHA APF40166D NOL25, 26/08/91, S: Osory Navarone, D: Nolmar Zandara
- 25 **Green Mrs S & J:** KILLARA-RAM LIGHT RAIDER 371082 3SG130, 29/10/88, S: Kallala Jem, D: Killara-Ram Night Raider
- 26 **Green Mrs S & J:** KILLARA-RAM JANIDAH 390431 3SG162, 20/07/90, S: Osory Annapurna, D: Killara-Ram Hesa Rebel
- 27 **Leopoidevin B M:** PEACEFIELD DINAH NPF390726D PMN9, 04/10/90, S: Tooraweena Jacob, D: Elondale Namibia



**Class 416 \* TYPE AND PRODUCTION DOE, 1st lactation.** Competition in this Class is limited to Does entered in the 24-Hour Milk Production Class 417. Judging of production will be based on the results of Class 417 which stipulates a minimum test of 3.5 per cent.

- 9 Butt A J & R L: BUTTARA FORGET-ME-NOT 400720 3AR73, 22/08/91, S: Yusana Eyre, D: Buttara Magnolia
- 10 Butt A J & R L: BUTTARA AMANDA 400723 3AR79, 03/09/91, S: Yusana Eyre, D: Buttara Apple-Blossom
- 11 May Jennifer M: JOWILMA MOIRA 411945 JM125, 21/08/92, S: Buttara Degen, D: Buttara Marlaina
- 12 Keen Marilyn: MELYNDY HANNAH SPF411427D MKJ25, 19/10/92, S: Lee Avon Micah, D: Buttara Gaiety \*q\*
- 13 Keen Marilyn: MELYNDY HYLITE SPF411426D MK3-23, 19/10/92, S: Lee Avon Micah, D: Buttara Gaiety \*q\*
- 14 Grills A L: KARINYA FELICITY SPF411151D RAG216, 07/11/92, S: Yusana Fyre, D: Glen Warri Sallyanne
- 17 Reeks Nina: MURRUNGOWAR SASCHA TPF401230D NJS1, 30/08/91, S: Goolengook Justamere Monty, D: Paschal Ezra
- 18 Sly L D & H M: TOLLENDOL MARDI TPF411398D 2LS85, 27/07/92, S: Thornfield Simon, D: Casuarina Collette
- 23 Reynolds Mrs Margaret: KURONG KARA ABF411364 MDA41, 01/09/92, S: Kurong Ivan, D: Kurong Helvetia \*q\*3
- 24 Finn Mrs Dale: DELPHINIUM AMELIA APF411741D DLF02, 12/09/92, S: Osory Navarone, D: Nolmar Alana
- 32 Maccora Mrs Marise: SALISA SKYE SPF410129D MM1.5, 04/08/92, S: Buttara Crackajack, D: Salisa Julia
- 33 Maccora Mrs Marise: SALISA SOLITAIRE SPF141031D MM1.3, 04/08/92, S: Buttara Crackajack, D: Salisa Jessica

**Class 417 \* 24-HOUR MILK PRODUCTION TEST, 1st lactation.** Competition in this Class is limited to Does on their first lactation. Does to be fully milked out and stripped dry, in the presence of the Stewards, at 8 p.m. on Wednesday, 14th September. They will be milked at 8 a.m. and 8 p.m. on Thursday, 15th September and at each milking the milk will be weighed. The prizes will be awarded to the Does giving the greatest quantity of milk over the two milkings, provided it is of 3.5 per cent butter fat test or better.

- 9 Butt A J & R L: BUTTARA FORGET-ME-NOT 400720 3AR73, 22/08/91, S: Yusana Eyre, D: Buttara Magnolia
- 10 Butt A J & R L: BUTTARA AMANDA 400723 3AR79, 03/09/91, S: Yusana Eyre, D: Buttara Apple-Blossom
- 11 May Jennifer M: JOWILMA MOIRA 411945 JM125, 21/08/92, S: Buttara Degen, D: Buttara Marlaina
- 12 Keen Marilyn: MELYNDY HANNAH SPF411427D MKJ25, 19/10/92, S: Lee Avon Micah, D: Buttara Gaiety \*q\*
- 13 Keen Marilyn: MELYNDY HYLITE SPF411426D MK3-23, 19/10/92, S: Lee Avon Micah, D: Buttara Gaiety \*q\*

- 14 Grills A L: KARINYA FELICITY SPF411151D RAG216, 07/11/92, S: Yusana Fyre, D: Glen Warri Sallyanne
- 17 Reeks Nina: MURRUNGOWAR SASCHA TPF401230D NJS1, 30/08/91, S: Goolengook Justamere Monty, D: Paschal Ezra
- 18 Sly L D & H M: TOLLENDOL MARDI TPF411398D 2LS85, 27/07/92, S: Thornfield Simon, D: Casuarina Collette
- 23 Reynolds Mrs Margaret: KURONG KARA ABF411364 MDA41, 01/09/92, S: Kurong Ivan, D: Kurong Helvetia \*q\*3
- 24 Finn Mrs Dale: DELPHINIUM AMELIA APF411741D DLF02, 12/09/92, S: Osory Navarone, D: Nolmar Alana
- 32 Maccora Mrs Marise: SALISA SKYE SPF410129D MM1.5, 04/08/92, S: Buttara Crackajack, D: Salisa Julia
- 33 Maccora Mrs Marise: SALISA SOLITAIRE SPF141031D MM1.3, 04/08/92, S: Buttara Crackajack, D: Salisa Jessica

A Special Sash will be awarded to the Doe in classes 415 and 417 which has the highest milk production testing 3.5 per cent or better.

#### DR. A.G. SCHOLLES MEMORIAL AWARD.

A SPECIAL SASH WILL BE PRESENTED TO THE BEST TYPE AND PRODUCTION DOE IN CLASSES 414 AND 416. THE WINNERS OF THOSE CLASSES TO BE RE-JUDGED ON THE FOLLOWING POINTS BASIS.

A MAXIMUM OF 100 POINTS MAY BE ALLOWED FOR TYPE. PRODUCTION POINTS TO BE THREE TIMES THE Q STAR POINTS. THE AGGREGATE TO DECIDE THE WINNER.

**Class 418 TYPE AND PRODUCTION DOE, HERD RECORDED.** Class open to does, of all breeds, that are entered in their relevant milking class. Production points to be based on lactations that have been completed within 3 years of judging. Lactations may be up to , but not exceeding 365 days. Copies of the relevant herd recording sheets must be forwarded to the Company no later than one week prior to judging. A maximum of 100 points may be allowed for type. Production points to be: (litres of milk/10) + kg butterfat 3.

- 2 Butt A J & R L: BUTTARA MEG 360008 3AR42, 21/08/87, S: Markayne Martin, D: Buttara Stacey
- 7 Maccora Mrs Marise: SALISA JESSICA SPF390472D MM1.2, 01/09/90, S: Dee Jay Tommyknocker, D: Yarronella Rebecca
- 8 Maccora Mrs Marise: SALISA JULIA SPF390473D MM1.1, 01/09/90, S: Dee Jay Tommyknocker, D: Yarronella Rebecca
- 10 Butt A J & R L: BUTTARA AMANDA 400723 3AR79, 03/09/91, S: Yusana Eyre, D: Buttara Apple-Blossom
- 20 Reynolds Mrs Margaret: KURONG INNIS \*Q\*4 ABF390488 MDA219, 25/08/90, S: Komuta Ignatius, D: Kurong Genie \*q\*3

A SPECIAL SASH WILL BE PRESENTED TO THE WINNER OF THIS CLASS.

Note: Production figures that have not been approved by the relevant State Milk Awards Officer will not be accepted. The Dairy Goat Society of Australia, Victorian Branch Trophy, presented by the Dairy Goat Society of Australia (Victorian Branch) will be awarded each year to the winner of Class 418.



SENIOR CHAMPION SAANEN DOE - Sash.

RESERVE SENIOR CHAMPION SAANEN DOE - Sash.

SENIOR CHAMPION TOGGENBURG DOE - Sash.

RESERVE SENIOR CHAMPION TOGGENBURG DOE - Sash.

SENIOR CHAMPION BRITISH ALPINE DOE - Sash.

RESERVE SENIOR CHAMPION BRITISH ALPINE DOE - Sash.

SENIOR CHAMPION ANGLO NUBIAN DOE - Sash.

RESERVE SENIOR CHAMPION ANGLO NUBIAN DOE - Sash.

SENIOR CHAMPION DOE (Dairy Breeds) - Sash.

Class 419 \* DOE (in milk), over 7 years of age.

- 1 Butt A J & R L: BUTTARA MAGNOLIA 36001D 3AR40, 20/08/87, S: Markayne Marbin, D: Buttara Anastasia
- 2 Butt A J & R L: BUTTARA MEG 360008 3AR42, 21/08/87, S: Markayne Martin, D: Buttara Stacey

Class 420 \*DOE (in milk), under three years at date of judging. The doe must not have been mated until after it had attained the age of twelve months.

- 11 May Jennifer M: JOWILMA MOIRA 411945 JM125, 21/08/92, S: Buttara Degen, D: Buttara Marlaine
- 12 Keen Marilyn: MELYNDY HANNAH SPF411427D MKJ25, 19/10/92, S: Lee Avon Micah, D: Buttara Gaiety \*q\*
- 13 Keen Marilyn: MELYNDY HYLITE SPF411426D MK3-23, 19/10/92, S: Lee Avon Micah, D: Buttara Gaiety \*q\*
- 14 Grills A L: KARINYA FELICITY SPF411151D RAG216, 07/11/92, S: Yusana Fyre, D: Glen Warri Sallyanne
- 16 Butt A J & R L: BUTTARA GEORGETTE 400727 3AR124, 14/10/91, S: Goolengook Jarrahmond, D: Buttara Juliette
- 18 Sly L D & H M: TOLLENDOL MARDI TPF411398D 2LS85, 27/07/92, S: Thornfield Simon, D: Casuarina Collette
- 23 Reynolds Mrs Margaret: KURONG KARA ABF411364 MDA41, 01/09/92, S: Kurong Ivan, D: Kurong Helvetia \*q\*3
- 29 Green Mrs S & J: KILLARA-RAM FEDOURA 411230 3SG194, 12/07/92, S: Wyregrove Hesa Rebel, D: Killara-Ram Janidah
- 30 Leopolddevin B M: ANAMA RAZZAMATAZZ NPF410881D LBM27, 09/08/92, S: Peacefield Joshua, D: Anama Betony
- 31 Pearson Mrs M A: PEACEFIELD DEHBRAH NPF411252D PMN19, 23/08/92, S: Tooraweenaa Jacob, D: Elondale Namibia
- 32 Maccora Mrs Marise: SALISA SKYE SPF410129D MM1.5, 04/08/92, S: Buttara Crackajack, D: Salisa Julia
- 33 Maccora Mrs Marise: SALISA SOLITAIRE SPF41031D MM1.3, 04/08/92, S: Buttara Crackajack, D: Salisa Jessica

THE FRANK A. THEBRIDGE CHALLENGE CUP, PRESENTED BY MR. FRANK A. THEBRIDGE, "ROCKALPINE", CARRS' PARK, BLAKEHURST, SYDNEY, WILL BE AWARDED TO THE WINNER OF CLASS 420. THE CUP, WHICH SHALL BE HELD BY THE COMPANY IN PERPETUITY, SHALL BE INSCRIBED WITH THE NAME OF THE EXHIBITOR OF THE WINNING DOE EACH YEAR. A TROPHY SUPPLIED BY THE FRANK THEBRIDGE PERPETUAL TROPHY TRUST FUND (MANAGED BY THE VICTORIAN BRANCH OF THE DAIRY GOAT SOCIETY OF AUSTRALIA) WILL BE PRESENTED TO THE WINNER OF THIS CLASS EACH YEAR. FIRST, SECOND AND THIRD PRIZE SASHES, SUITABLY INSCRIBED, SHALL BE PRESENTED BY THE VICTORIAN BRANCH OF THE DAIRY GOAT SOCIETY OF AUSTRALIA.

Class 421 \* GROUP PRIZES: Two does in milk, the progeny of the same sire but not full sisters, not necessarily owned or bred by the one Exhibitor. Name of sire and progeny to be stated on the entry form.

- 34 Butt A J & R L: BUTTARA FORGET-ME-NOT & BUTTARA AMANDA, S: Yusana Eyre
- 35 Butt A J & R L: BUTTARA MAGNOLIA & BUTTARA MEG, S: Markayne Martin
- 36 Maccora Mrs Marise: SALISA SKYE & SALISA SOLITAIRE, S: Buttara Crackajack
- 37 Tyers N A & S G: LEE AVON EMBER & MELYNDY HANNAH, S: Lee Avon Micah

Class 422 SAANEN DOE, over 18 months, dry, (un-kidded).

- 38 Reeks Nina: WATTLE FARM MISHKA SPF410395D TMW18, 28/09/92, S: Lanbart Tyler, D: Wattle Farm Misty

Class 423 SAANEN DOE, over 12 months and under 18 months, dry (un-kidded).

- 39 Peck Mrs Ann: MARKAYNE LEDA SPF420990D MKJ88, 06/08/93, S: Gumwood Legend, D: Markayne Liberty
- 40 Keen Marilyn: MELYNDY ITS COTTON SPF422647D MK3-28, 12/08/93, S: Lee Avon Elward, D: Melyndy Gemma
- 41 Peck Mrs Ann: MARKAYNE MYSTIC SP420718D MKJ87, 22/08/93, S: Gumwood Legend, D: Markayne Miss Scarlet
- 42 Tyers S G: MOUNTAVON VELIDA SPF420779D SGT211, 26/08/93, S: Lee Avon Micah, D: Mountavon Velinda
- 43 Tyers S G: MOUNTAVON VICTORIA SPF420778D SGT210, 26/08/93, S: Lee Avon Micah, D: Mountavon Velinda
- 44 Tyers N A & S G: LEE AVON MATILDA SPF421991D SNT 22, 30/08/93, S: Komuta Statesman, D: Lee Avon Marilla
- 45 May Jennifer M: JOWILMA MARNY 422211 JM1-32, 03/09/93, S: Lee Avon Emperor, D: Buttara Marlaine
- 46 Butt A J & R L: BUTTARA FLEUR 420708 3AR95, 05/09/93, S: Maralinda Tessman, D: Buttara Forget-Me-Not
- 47 Butt A J & R L: BUTTARA FROLIC 420707 3AR94, 05/09/93, S: Maralinda Tessman, D: Buttara Forget-Me-Not

## SENIOR OF THE GRAND PARADE

<p>MEMBER OF THE GOAT SOCIETY OF AUSTRALIA</p> <p>1993-1994</p> <p>1995-1996</p> <p>1997-1998</p> <p>1999-2000</p> <p>2001-2002</p> <p>2003-2004</p> <p>2005-2006</p> <p>2007-2008</p> <p>2009-2010</p> <p>2011-2012</p> <p>2013-2014</p> <p>2015-2016</p> <p>2017-2018</p> <p>2019-2020</p> <p>2021-2022</p> <p>2023-2024</p> <p>2025-2026</p> <p>2027-2028</p> <p>2029-2030</p> <p>2031-2032</p> <p>2033-2034</p> <p>2035-2036</p> <p>2037-2038</p> <p>2039-2040</p> <p>2041-2042</p> <p>2043-2044</p> <p>2045-2046</p> <p>2047-2048</p> <p>2049-2050</p> <p>2051-2052</p> <p>2053-2054</p> <p>2055-2056</p> <p>2057-2058</p> <p>2059-2060</p> <p>2061-2062</p> <p>2063-2064</p> <p>2065-2066</p> <p>2067-2068</p> <p>2069-2070</p> <p>2071-2072</p> <p>2073-2074</p> <p>2075-2076</p> <p>2077-2078</p> <p>2079-2080</p> <p>2081-2082</p> <p>2083-2084</p> <p>2085-2086</p> <p>2087-2088</p> <p>2089-2090</p> <p>2091-2092</p> <p>2093-2094</p> <p>2095-2096</p> <p>2097-2098</p> <p>2099-2100</p> <p>2101-2102</p> <p>2103-2104</p> <p>2105-2106</p> <p>2107-2108</p> <p>2109-2110</p> <p>2111-2112</p> <p>2113-2114</p> <p>2115-2116</p> <p>2117-2118</p> <p>2119-2120</p> <p>2121-2122</p> <p>2123-2124</p> <p>2125-2126</p> <p>2127-2128</p> <p>2129-2130</p> <p>2131-2132</p> <p>2133-2134</p> <p>2135-2136</p> <p>2137-2138</p> <p>2139-2140</p> <p>2141-2142</p> <p>2143-2144</p> <p>2145-2146</p> <p>2147-2148</p> <p>2149-2150</p> <p>2151-2152</p> <p>2153-2154</p> <p>2155-2156</p> <p>2157-2158</p> <p>2159-2160</p> <p>2161-2162</p> <p>2163-2164</p> <p>2165-2166</p> <p>2167-2168</p> <p>2169-2170</p> <p>2171-2172</p> <p>2173-2174</p> <p>2175-2176</p> <p>2177-2178</p> <p>2179-2180</p> <p>2181-2182</p> <p>2183-2184</p> <p>2185-2186</p> <p>2187-2188</p> <p>2189-2190</p> <p>2191-2192</p> <p>2193-2194</p> <p>2195-2196</p> <p>2197-2198</p> <p>2199-2200</p> <p>2201-2202</p> <p>2203-2204</p> <p>2205-2206</p> <p>2207-2208</p> <p>2209-2210</p> <p>2211-2212</p> <p>2213-2214</p> <p>2215-2216</p> <p>2217-2218</p> <p>2219-2220</p> <p>2221-2222</p> <p>2223-2224</p> <p>2225-2226</p> <p>2227-2228</p> <p>2229-2230</p> <p>2231-2232</p> <p>2233-2234</p> <p>2235-2236</p> <p>2237-2238</p> <p>2239-2240</p> <p>2241-2242</p> <p>2243-2244</p> <p>2245-2246</p> <p>2247-2248</p> <p>2249-2250</p> <p>2251-2252</p> <p>2253-2254</p> <p>2255-2256</p> <p>2257-2258</p> <p>2259-2260</p> <p>2261-2262</p> <p>2263-2264</p> <p>2265-2266</p> <p>2267-2268</p> <p>2269-2270</p> <p>2271-2272</p> <p>2273-2274</p> <p>2275-2276</p> <p>2277-2278</p> <p>2279-2280</p> <p>2281-2282</p> <p>2283-2284</p> <p>2285-2286</p> <p>2287-2288</p> <p>2289-2290</p> <p>2291-2292</p> <p>2293-2294</p> <p>2295-2296</p> <p>2297-2298</p> <p>2299-2300</p> <p>2301-2302</p> <p>2303-2304</p> <p>2305-2306</p> <p>2307-2308</p> <p>2309-2310</p> <p>2311-2312</p> <p>2313-2314</p> <p>2315-2316</p> <p>2317-2318</p> <p>2319-2320</p> <p>2321-2322</p> <p>2323-2324</p> <p>2325-2326</p> <p>2327-2328</p> <p>2329-2330</p> <p>2331-2332</p> <p>2333-2334</p> <p>2335-2336</p> <p>2337-2338</p> <p>2339-2340</p> <p>2341-2342</p> <p>2343-2344</p> <p>2345-2346</p> <p>2347-2348</p> <p>2349-2350</p> <p>2351-2352</p> <p>2353-2354</p> <p>2355-2356</p> <p>2357-2358</p> <p>2359-2360</p> <p>2361-2362</p> <p>2363-2364</p> <p>2365-2366</p> <p>2367-2368</p> <p>2369-2370</p> <p>2371-2372</p> <p>2373-2374</p> <p>2375-2376</p> <p>2377-2378</p> <p>2379-2380</p> <p>2381-2382</p> <p>2383-2384</p> <p>2385-2386</p> <p>2387-2388</p> <p>2389-2390</p> <p>2391-2392</p> <p>2393-2394</p> <p>2395-2396</p> <p>2397-2398</p> <p>2399-2400</p> <p>2401-2402</p> <p>2403-2404</p> <p>2405-2406</p> <p>2407-2408</p> <p>2409-2410</p> <p>2411-2412</p> <p>2413-2414</p> <p>2415-2416</p> <p>2417-2418</p> <p>2419-2420</p> <p>2421-2422</p> <p>2423-2424</p> <p>2425-2426</p> <p>2427-2428</p> <p>2429-2430</p> <p>2431-2432</p> <p>2433-2434</p> <p>2435-2436</p> <p>2437-2438</p> <p>2439-2440</p> <p>2441-2442</p> <p>2443-2444</p> <p>2445-2446</p> <p>2447-2448</p> <p>2449-2450</p> <p>2451-2452</p> <p>2453-2454</p> <p>2455-2456</p> <p>2457-2458</p> <p>2459-2460</p> <p>2461-2462</p> <p>2463-2464</p> <p>2465-2466</p> <p>2467-2468</p> <p>2469-2470</p> <p>2471-2472</p> <p>2473-2474</p> <p>2475-2476</p> <p>2477-2478</p> <p>2479-2480</p> <p>2481-2482</p> <p>2483-2484</p> <p>2485-2486</p> <p>2487-2488</p> <p>2489-2490</p> <p>2491-2492</p> <p>2493-2494</p> <p>2495-2496</p> <p>2497-2498</p> <p>2499-2500</p> <p>2501-2502</p> <p>2503-2504</p> <p>2505-2506</p> <p>2507-2508</p> <p>2509-2510</p> <p>2511-2512</p> <p>2513-2514</p> <p>2515-2516</p> <p>2517-2518</p> <p>2519-2520</p> <p>2521-2522</p> <p>2523-2524</p> <p>2525-2526</p> <p>2527-2528</p> <p>2529-2530</p> <p>2531-2532</p> <p>2533-2534</p> <p>2535-2536</p> <p>2537-2538</p> <p>2539-2540</p> <p>2541-2542</p> <p>2543-2544</p> <p>2545-2546</p> <p>2547-2548</p> <p>2549-2550</p> <p>2551-2552</p> <p>2553-2554</p> <p>2555-2556</p> <p>2557-2558</p> <p>2559-2560</p> <p>2561-2562</p> <p>2563-2564</p> <p>2565-2566</p> <p>2567-2568</p> <p>2569-2570</p> <p>2571-2572</p> <p>2573-2574</p> <p>2575-2576</p> <p>2577-2578</p> <p>2579-2580</p> <p>2581-2582</p> <p>2583-2584</p> <p>2585-2586</p> <p>2587-2588</p> <p>2589-2590</p> <p>2591-2592</p> <p>2593-2594</p> <p>2595-2596</p> <p>2597-2598</p> <p>2599-2600</p> <p>2601-2602</p> <p>2603-2604</p> <p>2605-2606</p> <p>2607-2608</p> <p>2609-2610</p> <p>2611-2612</p> <p>2613-2614</p> <p>2615-2616</p> <p>2617-2618</p> <p>2619-2620</p> <p>2621-2622</p> <p>2623-2624</p> <p>2625-2626</p> <p>2627-2628</p> <p>2629-2630</p> <p>2631-2632</p> <p>2633-2634</p> <p>2635-2636</p> <p>2637-2638</p> <p>2639-2640</p> <p>2641-2642</p> <p>2643-2644</p> <p>2645-2646</p> <p>2647-2648</p> <p>2649-2650</p> <p>2651-2652</p> <p>2653-2654</p> <p>2655-2656</p> <p>2657-2658</p> <p>2659-2660</p> <p>2661-2662</p> <p>2663-2664</p> <p>2665-2666</p> <p>2667-2668</p> <p>2669-2670</p> <p>2671-2672</p> <p>2673-2674</p> <p>2675-2676</p> <p>2677-2678</p> <p>2679-2680</p> <p>2681-2682</p> <p>2683-2684</p> <p>2685-2686</p> <p>2687-2688</p> <p>2689-2690</p> <p>2691-2692</p> <p>2693-2694</p> <p>2695-2696</p> <p>2697-2698</p> <p>2699-2700</p> <p>2701-2702</p> <p>2703-2704</p> <p>2705-2706</p> <p>2707-2708</p> <p>2709-2710</p> <p>2711-2712</p> <p>2713-2714</p> <p>2715-2716</p> <p>2717-2718</p> <p>2719-2720</p> <p>2721-2722</p> <p>2723-2724</p> <p>2725-2726</p> <p>2727-2728</p> <p>2729-2730</p> <p>2731-2732</p> <p>2733-2734</p> <p>2735-2736</p> <p>2737-2738</p> <p>2739-2740</p> <p>2741-2742</p> <p>2743-2744</p> <p>2745-2746</p> <p>2747-2748</p> <p>2749-2750</p> <p>2751-2752</p> <p>2753-2754</p> <p>2755-2756</p> <p>2757-2758</p> <p>2759-2760</p> <p>2761-2762</p> <p>2763-2764</p> <p>2765-2766</p> <p>2767-2768</p> <p>2769-2770</p> <p>2771-2772</p> <p>2773-2774</p> <p>2775-2776</p> <p>2777-2778</p> <p>2779-2780</p> <p>2781-2782</p> <p>2783-2784</p> <p>2785-2786</p> <p>2787-2788</p> <p>2789-2790</p> <p>2791-2792</p> <p>2793-2794</p> <p>2795-2796</p> <p>2797-2798</p> <p>2799-2800</p> <p>2801-2802</p> <p>2803-2804</p> <p>2805-2806</p> <p>2807-2808</p> <p>2809-2810</p> <p>2811-2812</p> <p>2813-2814</p> <p>2815-2816</p> <p>2817-2818</p> <p>2819-2820</p> <p>2821-2822</p> <p>2823-2824</p> <p>2825-2826</p> <p>2827-2828</p> <p>2829-2830</p> <p>2831-2832</p> <p>2833-2834</p> <p>2835-2836</p> <p>2837-2838</p> <p>2839-2840</p> <p>2841-2842</p> <p>2843-2844</p> <p>2845-2846</p> <p>2847-2848</p> <p>2849-2850</p> <p>2851-2852</p> <p>2853-2854</p> <p>2855-2856</p> <p>2857-2858</p> <p>2859-2860</p> <p>2861-2862</p> <p>2863-2864</p> <p>2865-2866</p> <p>2867-2868</p> <p>2869-2870</p> <p>2871-2872</p> <p>2873-2874</p> <p>2875-2876</p> <p>2877-2878</p> <p>2879-2880</p> <p>2881-2882</p> <p>2883-2884</p> <p>2885-2886</p> <p>2887-2888</p> <p>2889-2890</p> <p>2891-2892</p> <p>2893-2894</p> <p>2895-2896</p> <p>2897-2898</p> <p>2899-2900</p> <p>2901-2902</p> <p>2903-2904</p> <p>2905-2906</p> <p>2907-2908</p> <p>2909-2910</p> <p>2911-2912</p> <p>2913-2914</p> <p>2915-2916</p> <p>2917-2918</p> <p>2919-2920</p> <p>2921-2922</p> <p>2923-2924</p> <p>2925-2926</p> <p>2927-2928</p> <p>2929-2930</p> <p>2931-2932</p> <p>2933-2934</p> <p>2935-2936</p> <p>2937-2938</p> <p>2939-2940</p> <p>2941-2942</p> <p>2943-2944</p> <p>2945-2946</p> <p>2947-2948</p> <p>2949-2950</p> <p>2951-2952</p> <p>2953-2954</p> <p>2955-2956</p> <p>2957-2958</p> <p>2959-2960</p> <p>2961-2962</p> <p>2963-2964</p> <p>2965-2966</p> <p>2967-2968</p> <p>2969-2970</p> <p>2971-2972</p> <p>2973-2974</p> <p>2975-2976</p> <p>2977-2978</p> <p>2979-2980</p> <p>2981-2982</p> <p>2983-2984</p> <p>2985-2986</p> <p>2987-2988</p> <p>2989-2990</p> <p>2991-2992</p> <p>2993-2994</p> <p>2995-2996</p> <p>2997-2998</p> <p>2999-3000</p>	<p>MEMBER OF THE GOAT SOCIETY OF AUSTRALIA</p> <p>1993-1994</p> <p>1995-1996</p> <p>1997-1998</p> <p>1999-2000</p> <p>2001-2002</p> <p>2003-2004</p> <p>2005-2006</p> <p>2007-2008</p> <p>2009-2010</p> <p>2011-2012</p> <p>2013-2014</p> <p>2015-2016</p> <p>2017-2018</p> <p>2019-2020</p> <p>2021-2022</p> <p>2023-2024</p> <p>2025-2026</p> <p>2027-2028</p> <p>2029-2030</p> <p>2031-2032</p> <p>2033-2034</p> <p>2035-2036</p> <p>2037-2038</p> <p>2039-2040</p> <p>2041-2042</p> <p>2043-2044</p> <p>2045-2046</p> <p>2047-2048</p> <p>2049-2050</p> <p>2051-2052</p> <p>2053-2054</p> <p>2055-2056</p> <p>2057-2058</p> <p>2059-2060</p> <p>2061-2062</p> <p>2063-2064</p> <p>2065-2066</p> <p>2067-2068</p> <p>2069-2070</p> <p>2071-2072</p> <p>2073-2074</p> <p>2075-2076</p> <p>2077-2078</p> <p>2079-2080</p> <p>2081-2082</p> <p>2083-2084</p> <p>2085-2086</p> <p>2087-2088</p> <p>2089-2090</p> <p>2091-2092</p> <p>2093-2094</p> <p>2095-2096</p> <p>2097-2098</p> <p>2099-2100</p> <p>2101-2102</p> <p>2103-2104</p> <p>2105-2106</p> <p>2107-2108</p> <p>2109-2110</p> <p>2111-2112</p> <p>2113-2114</p> <p>2115-2116</p> <p>2117-2118</p> <p>2119-2120</p> <p>2121-2122</p> <p>2123-2124</p> <p>2125-2126</p> <p>2127-2128</p> <p>2129-2130</p> <p>2131-2132</p> <p>2133-2134</p> <p>2135-2136</p> <p>2137-2138</p> <p>2139-2140</p> <p>2141-2142</p> <p>2143-2144</p> <p>2145-2146</p> <p>2147-2148</p> <p>2149-2150</p> <p>2151-2152</p> <p>2153-2154</p> <p>2155-2156</p> <p>2157-2158</p> <p>2159-2160</p> <p>2161-2162</p> <p>2163-2164</p> <p>2165-2166</p> <p>2167-2168</p> <p>2169-2170</p> <p>2171-2172</p> <p>2173-2174</p> <p>2175-2176</p> <p>2177-2178</p> <p>2179-2180</p> <p>2181-2182</p> <p>2183-2184</p> <p>2185-2186</p> <p>2187-2188</p> <p>2189-2190</p> <p>2191-2192</p> <p>2193-2194</p> <p>2195-2196</p> <p>2197-2198</p> <p>2199-2200</p> <p>2201-2202</p> <p>2203-2204</p> <p>2205-2206</p> <p>2207-2208</p> <p>2209-2210</p> <p>2211-2212</p> <p>2213-2214</p> <p>2215-2216</p> <p>2217-2218</p> <p>2219-2220</p> <p>2221-2222</p> <p>2223-2224</p> <p>2225-2226</p> <p>2227-2228</p> <p>2229-2230</p> <p>2231-2232</p> <p>2233-2234</p>
--	---



**Class 424 SAANEN DOE, under 12 months, dry (un-kidded).**

- 48 **Maccora Mrs Marise:** SALISA SAPPHIRE, S: Cooyong Kenneth, D: Salisa Skye
- 49 **Maccora Mrs Marise:** SALISA 3, S: Buttara Crackajack, D: Salisa Julia
- 50 **Maccora Mrs Marise:** SALISA 4, S: Buttara Crackajack, D: Salisa Julia
- 51 **Maccora Mrs Marise:** SALISA 5, S: Cooyong Kenneth, D: Salisa Skye
- 52 **Keen Merilyn:** MELYNDY ITS SHANDY SPF422648D MK3-27, 11/10/93, S: Lee Avon Elward, D: Melyndy Elsa \*q\*
- 53 **Tyers N A & S G:** LEE AVON EVONNE SPF4219930 SNT24, 11/10/93, S: Lee Avon Elijah, D: Lee Avon Evette
- 54 **Burchall Ingrid:** KANKAMA MIRACAL SPF421759D ALI1, 12/10/93, S: Osary Dane, D: Buttara Rhapsody
- 55 **Maccora Mrs Marise:** SALISA SELENA MM1.10, 25/07/94, S: Buttara Crackajack, D: Salisa Jessica
- 56 **Maccora Mrs Marise:** SALISA SERA MM1.9, 25/07/94, S: Buttara Crackajack, D: Salisa Jessica

**Class 425 TOGGENBURG DOE, over 18 months, dry, (un-kidded).**

No Entry

**Class 426 TOGGENBURG DOE, over 12 months and under 18 months, dry (un-kidded).**

- 57 **Butt A J & R L:** BUTTARA JACINTA 420709 3AR127, 29/08/93, S: Buttara Jallukar, D: Buttara Jazminette
- 58 **Sly L D & H M:** TOLLENDOL GOBI CHANDRA TPF421437D 2LS101, 29/08/93, S: Spatzle Galliard, D: Glenforslain Delphi
- 59 **Sly L D & H M:** TOLLENDOL WENDY TPF422083P 2LS102, 04/09/93, S: Televar Rambo, D: Casuarina Kirsten

**Class 427 TOGGENBURG DOE, under 12 months, dry (un-kidded).**

- 60 **Tyers S G:** DANDALEE PARK PATRICE APP.A 0TB91, 21/09/93, S: Dandalee Park Calypso, D: Dandalee Park Pizzaz
- 61 **Reeks Nina:** MURRUNGOWAR SEQUOIA TPF421203D NJS2, 22/09/93, S: Lanbart Stonewall Jackson, D: Murrungowar Sascha
- 62 **Reeks Nina:** MURRUNGOWAR SORAYA TPF421204D NJS3, 22/09/93, S: Lanbart Stonewall Jackson, D: Murrungowar Sascha
- 63 **Peck Mrs Ann:** ELONERA DANIELA EKR55, 21/10/93, S: Cherrydale Kenakis, D: Elonera Dana
- 64 **Sly L D & H M:** TOLLENDOL SAMAKA TPF421641D 2LS107, 29/11/93, S: Televar Rambo, D: Tollendool Sarnee
- 65 **Sly L D & H M:** TOLLENDOL SAMARA TPF422117D 2LS105, 29/11/93, S: Televar Rambo, D: Tollendool Sarnee

**Class 428 BRITISH ALPINE DOE, over 18 months, dry, (un-kidded)**

No Entry

**Class 429 BRITISH ALPINE DOE, over 12 months and under 18 months, dry (un-kidded).**

- 66 **Reynolds Mrs Margaret:** KURONG LARA ABF42 MDA45, S: Komutu Quasar, D: Murong Helena
- 67 **Rooke M J & N A:** NOLMAR SHARONA APF421540H NOL28, 15/08/93, S: Priory Zeus, D: Nolmar Zandara
- 68 **Leopoidevin B M:** MALLIZ ALEXIS ACF422027P MAZ28, 25/08/93, S: Linsfiled Ninjitsu Donatelo, D: Nolmar Ariel

**Class 430 BRITISH ALPINE DOE, under 12 months, dry (un-kidded).**

- 69 **Finn Mrs Dale:** DELPHINIUM ANNIE APF422130D DLF03, 18/09/93, S: Priory Zeus, D: Nolmar Alana
- 70 **Rooke M J & N A:** DELPHINIUM ANGELIQUE APF422131D DLF04, 18/09/93, S: Priory Zeus, D: Nolmar Alana

**Class 431 ANGLO NUBIAN DOE, over 18 months, dry, (un-kidded)**

- 30 **Leopoidevin B M:** ANAMA RAZZAMATAZZ NPF410881D LBM27, 09/08/92, S: Peacefield Joshua, D: Anama Betony

**Class 432 ANGLO NUBIAN DOE, over 12 months and under 18 months, dry (un-kidded).**

- 71 **Green Mrs S & J:** KILLARA-RAM ELLE 421207 3SG215, 19/07/93, S: Wyregrove Hesa Rebel, D: Ch. Killara-Ram Maianna
- 72 **Pearson Mrs M A:** PEACEFIELD LEAH NPF420851D PMN22, 07/08/93, S: Peacefield Gladwin, D: Peacefield Hannah
- 73 **Pearson Mrs M A:** PEACEFIELD EVE NPF420852D PMN23, 12/08/93, S: Peacefield Gladwin, D: Peacefield Martha
- 74 **Leopoidevin B M:** ANAMA NIKITA NPF420457 LBM35, 16/08/93, S: Peacefield Joshua, D: Ch. Anama Nefertiti
- 75 **Leopoidevin B M:** ANAMA TIARNE NBF420460 LBM38, 21/08/93, S: Peacefield Joshua, D: Anama Tegan

**Class 433 ANGLO NUBIAN DOE, under 12 months, dry (un-kidded).**

- 76 **Green Mrs S & J:** KILLARA-RAM ELOUISE 421215 3SG225, 13/10/93, S: Killara-Ram Kinkaid, D: Killara-Ram Louise
- 77 **Pearson Mrs M A:** PEACEFIELD JOANNA PMN32, 19/07/94, S: Voden Nevertire, D: Peacefield Esther

**JUNIOR CHAMPION SAANEN DOE - Sash.****RESERVE JUNIOR CHAMPION SAANEN DOE- Sash.****CHAMPION SAANEN DOE - Sash and cheque to the value of \$25 from the Dairy Goat Society of Australia, Victorian Branch, Inc.****JUNIOR CHAMPION TOGGENBURG DOE - Sash.****RESERVE JUNIOR CHAMPION TOGGENBURG DOE - Sash.****CHAMPION TOGGENBURG DOE - Sash and cheque to the value of \$25 from the Dairy Goat Society of Australia, Victorian Branch, Inc.**



# RURAL FINANCE CORPORATION

OF VICTORIA

## A RESPONSIBLE LENDER TO RURAL INDUSTRY

The Rural Finance Corporation has a proud record in encouraging excellence in agriculture. With its objective to enhance the prospects of farmers in Victoria to meet the challenges of a changing marketplace, it makes good sense to deal with the RFC.



## SPONSOR OF THE GRAND PARADE

**MELBOURNE**  
325 Collins Street  
Melbourne 3000  
Tel: 03 243 2668

**MILDURA**  
31-33 Deakin Ave  
Mildura 3500  
Tel: 050 233 025

**SHEPPARTON**  
Unit 2/164  
Welsford Street  
Shepparton 3630  
Tel: 058 212 655

**SWAN HILL**  
118 Curlewis Street  
Swan Hill 3585  
Tel: 050 329 900

**WARRNAMBOOL**  
132 Koroit Street  
Warrnambool 3280  
Tel: 055 629 611

**TRARALGON**  
16 Kay Street  
Traralgon 3844  
Tel: 051 761 761



# PLANNING AN EVENT OR FUNCTION?

*Just 7 kilometres from Melbourne there's a site which can accommodate almost any enterprise you have in mind — 26 ha (65 acres) containing 9 major function buildings and an oval with grandstand seating for 15,000, open for business 354 days a year. Corporate functions, seminars, exhibitions, launches, fairs, social and sporting events, auctions and sales — the Showgrounds can show you how to do it at low cost.*

The Showgrounds, in Epsom Road, Ascot Vale, next to Flemington racecourse, is served by special trains right to the grounds, offers parking for 2000 cars in addition to coaches, with parking for a further 10,000 vehicles nearby.



## Just the spot for your function

- 1 Expo Centre
- 2 Centre Point
- 3 Centenary Hall
- 4 PB Ronald Pavilion
- 5 Hall of Manufactures
- 6 The Hall of Commerce
- 7 Meat Promotions Building
- 8 Sir William Angliss Art Gallery
- 9 The Royal Block
- 10 Main Arena

## COMMERCIAL SALES DEPARTMENT:

Tel: (03) 376 3733 (9:00am - 5:00pm weekdays) Fax: (03) 372 1171



**RASV Limited**  
**Royal Melbourne Showgrounds**  
**Epsom Road, Ascot Vale, Vic., 3032**



**BEST TOGGENBURG EXHIBIT** - Rosette supplied by the Australian Toggenburg Breeders Association.

**JUNIOR CHAMPION BRITISH ALPINE DOE** - Sash.

**RESERVE JUNIOR CHAMPION BRITISH ALPINE DOE** - Sash.

**CHAMPION BRITISH ALPINE DOE** - Sash and cheque to the value of \$25 from the Dairy Goat Society of Australia, Victorian Branch, Inc.

**JUNIOR CHAMPION ANGLO NUBIAN DOE** - Sash.

**RESERVE JUNIOR CHAMPION ANGLO NUBIAN DOE** - Sash.

**CHAMPION ANGLO NUBIAN DOE** - Sash and cheque to the value of \$25 from the Dairy Goat Society of Australia, Victorian Branch, Inc.

**JUNIOR CHAMPION DOE (Dairy Breeds) (Judged from Breed Junior Champions)** - Sash.

**SUPREME CHAMPION DOE (Dairy Breeds)** - The Senior Champion and Junior Champion Does (Dairy Breeds) will compete for this award - Sash.

**Class 434 \* GROUP PRIZES:** Two does, dry, the progeny of the same sire but not full sisters, not necessarily owned or bred by the one Exhibitor. Name of sire and progeny to be stated on the entry forms.

- 78 Maccora Mrs Marise: SALISA JESSICA & SALISA JULIA, S: Buttara Crackajack
- 79 Pearson Mrs M A: PEACEFIELD LEAH & PEACEFIELD EVE, S: Peacefield Gladwin
- 80 Peck Mrs Ann: MARKAYNE LEDA & MARKAYNE MYSTIC, S: Gumwood Legend
- 81 Sly L D & H M: TOLLENDOL WENDY & TOLLENDOL SAMAKA, S: Televar Rambo

**Class 435 \* DAM AND DAUGHTER.** Not necessarily owned or bred by the one Exhibitor.

Competition in this Class restricted to animals entered in the Ordinary Classes. Only one combination of dam and daughter can compete.

- 82 Burchall Ingrid: BUTTARA RHAPSODY & KANKAMA MIRICAL
- 83 Butt A J & R L: BUTTARA MAGNOLIA & BUTTARA FORGET-ME-NOT
- 84 Butt A J & R L: BUTTARA MEG & BUTTARA APPLE-BLOSSOM
- 85 Maccora Mrs Marise: SALISA JESSICA & SALISA SOLITAIRE
- 86 Maccora Mrs Marise: SALISA JULIA & SALISA SKYE
- 87 May Jennifer M: BUTTARA MARLAINA & JOWILMA MARNY
- 88 Reeks Nina: MURRUNGOWAR SASCHA & MURRUNGOWAR SORAYA

**THE "EGERTON TROPHY", DONATED BY J.R. EGERTON OF IPSWICH, ENGLAND AND DR. & MRS. H. BRAY OF LOWER PLENTY, VICTORIA FOR THE MOST SUCCESSFUL DAIRY GOAT BREEDER. TO BE COMPETED FOR IN PERPETUITY.**

**WINNER:** 1988, MRS. R. BUTT; 1989, MRS. D. MILLWARD; 1990, MRS. R. HESTON; 1991, A.J. & R.L. BUTT; 1992, A.J. & R.L. BUTT; 1993, MRS. N. HICKS.

## ANGORA GOATS

250. Angora goats need not be entered by name or tag number and no particulars other than the breeders' name and date of shearing will be published in the Show Catalogue. Exhibition restricted to animals with a minimum fleece length of 10 cms. (4 inches) after the first shearing.

**Class 440 BUCK**, born after the 1st July, 1992 and before the 30th June, 1993.

No Entry

**Class 441 BUCK**, born after 1st July, 1993.

- 89 Cadenza & Yullungah Park Angoras
- 90 Finch C D & D J
- 91 Finch C D & D J
- 92 Finch C D & D J
- 93 Trutex Angora Stud
- 94 Trutex Angora Stud
- 117 Day A J & H M

**Class 442 DOE**, born after 30th June, 1993.

- 95 Finch C D & D J
- 96 Finch C D & D J
- 97 Finch C D & D J
- 98 Nicholls D R & M A
- 99 Nicholls D R & M A
- 100 Trutex Angora Stud
- 101 Trutex Angora Stud
- 118 Day A J & H M
- 119 Day A J & H M
- 120 Day A J & H M

**Class 443 DOE**, born between 30th June, 1992 and 1st July, 1993.

- 102 Finch C D & D J
- 103 Nicholls D R & M A
- 104 Nicholls D R & M A
- 105 Nicholls D R & M A
- 106 Trutex Angora Stud
- 107 Trutex Angora Stud
- 108 Trutex Angora Stud

**Class 444 DOE**, born between 30th June, 1991 and 1st July, 1992

- 109 Nicholls D R & M A
- 110 Nicholls D R & M A

**Class 445 DOE**, born before 1st July, 1991.

- 111 Cadenza & Yullungah Park Angoras
- 112 Cadenza & Yullungah Park Angoras
- 113 Nicholls D R & M A

**Class 446 \* DOE AND DAUGHTER.** Both animals to be entered in the ordinary classes.

No Entry

**Class 447 \* PAIR OF DOES**, by the same sire, but not full sisters. Both animals to be entered in the ordinary classes.

- 114 Day A J & H M: SHORN 5TH MAR. 1994
- 115 Finch C D & D J
- 116 Nicholls D R & M A



- CHAMPION ANGORA BUCK, any age - Sash
- RESERVE CHAMPION ANGORA BUCK, any age - Sash.
- CHAMPION ANGORA DOE, any age - Sash and a trophy donated by the Angora Mohair Breeders Association of Australasia Limited will be awarded annually to the winner.
- RESERVE CHAMPION ANGORA DOE - Sash.
- SUPREME CHAMPION ANGORA - Sash
- MOST SUCCESSFUL EXHIBITOR

A Special Card and Ribbon will be awarded to the most successful Exhibitor in the Angora Section. Three points will be awarded for a 1st prize, 2 points for a 2nd prize and 1 point for 3rd prize; 2 points for Champion awards and 1 point for Reserve Champion awards. If a tie exists there will be a count back determined on first awards and then second or third awards.

# MOHAIR & CASHMERE FLEECE COMPETITION

- Entry Fee \$5.00 per entry.
- Class 450 SKIRTED FLEECE OF ANGORA BUCK, under 12 months.
- Class 451 SKIRTED FLEECE OF ANGORA DOE OR WETHER, under 12 months.
- Class 452 SKIRTED FLEECE OF ANGORA BUCK, over 12 months. Trophy donated by the Angora Goat Breeders Inc.
- Class 453 SKIRTED FLEECE OF ANGORA DOE OR WETHER, over 12 months.
- CHAMPION MOHAIR FLEECE - Rosette and a Trophy presented by The Angora Mohair Breeders Association of Australasia Limited will be awarded for the Best Fleece in Classes 450 to 453.
- Class 454 - CASHMERE DOE KID FLEECE (White), under 12 months.
- Class 455 - CASHMERE DOE KID FLEECE (Coloured), under 12 months.
- Class 456 - CASHMERE BUCK KID FLEECE (White), under 12 months.
- Class 457 - CASHMERE BUCK KID FLEECE (Coloured), under 12 months.
- Class 458 - CASHMERE DOE FLEECE (White), over 12 months.
- Class 459 - CASHMERE DOE FLEECE (Coloured), over 12 months.
- Class 460 - CASHMERE BUCK FLEECE (White), over 12 months.
- Class 461 - CASHMERE BUCK FLEECE (Coloured), over 12 months.
- CHAMPION CASHMERE FLEECE - Rosette and Certificate

## MOHAIR AND CASHMERE FLEECE COMPETITION REGULATIONS

- 260. All fleece exhibits must be submitted in a plastic bag with the Class No. clearly marked on the outside.
- 261. Exhibits to be delivered to the Grounds Manager's Office, Show Grounds, Ascot Vale, or forwarded by rail to the Principal Officer, R.A.S.V. Ltd., C/- Inwards Parcels Office, Spencer Street Railway Station, Melbourne, in bags properly marked to show Exhibitor's name and Class Number, in sufficient time to reach the Show Grounds not later than 4.00 p.m. on Monday, 29th August, 1994. Under no circumstances shall the Company or any of its officers or employees be responsible for the late, non or misdelivery of any exhibits.
- 262. All Exhibitors are requested to include precise instructions as to the desired method of disposal at the conclusion of the Show. The Company will re-pack and re-address exhibits to any nominated authorised Wool Broker in Melbourne if so instructed, or re-address to place of origin. In this regard no responsibility will be accepted for loss or damage in transit. Return freight must be paid by the Exhibitor.
- 263. No fleece will be accepted unless full freight has been prepaid.
- 264. All fleeces must be skirted.
- 265. So that the age of the fleece can be determined, Exhibitors are required to forward the following information to the Company before Monday, 29th August, 1994.
  - (a) Date exhibit was shorn from animal.
  - (b) Previous shearing date of the above animal.
- 266. All fleeces are to be shorn from goats that are the bona fide property of the Exhibitor.
- 267. Angora fleeces shall be judged on the following points:

Trueness to type	20
Fineness	10
Lustre	10
Freedom of kemp/medullation	15
Length (uniformity)	10
Character/style	15
Clean Fibre Content	20
TOTAL	100
- 268. Cashmere fleeces may be judged on the following points:

Fibre type	20
Length	20
Fineness & Handle	20
Clean Fibre Content	20
Evenness	10
Guard Hair Definition	5
Free from Vegetable matter & Stain	5
TOTAL	100

THE SOCIETY SHALL NOT BE RESPONSIBLE FOR THE LOSS OF OR DAMAGE TO ANY EXHIBIT IRRESPECTIVE OF THE CAUSE OF SUCH LOSS OR DAMAGE.



## EXHIBITORS

### DAIRY GOATS

- Burchall Ingrid, 230 William Road, Little River Vic 3211 - 15, 54, 82
- Butt A J & R L, Rmd 3976, Ararat Vic 3377 - 1, 2, 4, 9, 10, 16, 19, 34, 35, 46, 47, 57, 83, 84
- Finn Mrs Dale, Iramoo Kindergarten Honour Ave, Werribee Vic 3030 - 22, 24, 69
- Green Mrs S & J, 180 Pearcedale Road, Pearcedale Vic 3912 - 25, 26, 28, 29, 71, 76
- Grills A L, 2 Darcey's Road, Lara Lake Vic 3212 - 14
- Keen Marilyn, 64 Clunes Road, North Creswick Vic 3363 - 12, 13, 40, 52
- Leopoidevin B M, Rmb 3826, Daylesford Vic 3461 - 27, 30, 68, 74, 75
- Maccora Mrs Marise, 44 Hawker Street, Airport West Vic 3042 - 7, 8, 32, 33, 36, 48, 49, 50, 51, 55, 56, 78, 85, 86
- May Jennifer M, P O Box 19, Kilmore Vic 3764 - 3, 11, 45, 87
- Pearson Mrs M A, R M B 3746, Denver Vic 3461 - 31, 72, 73, 77, 79
- Peck Mrs Ann, Rmb 4805, Via Leongatha Vic 3953 - 39, 41, 63, 80
- Reeks Nina, Post Office, Marlo Vic 3888 - 17, 38, 61, 62, 88
- Reynolds Mrs Margaret, P O Box 166, Little River Vic 3211 - 20, 23, 66
- Rooke M J & N A, Rsd 60, Haddon Vic 3351 - 21, 67, 70
- Sly L D & H M, Rmb 114 Lockhart Road, Tootooz NSW 2655 - 18, 58, 59, 64, 65, 81
- Tyers S G, Morris Road, Woodend Vic 3442 - 42, 43, 60
- Tyers N A & S G, Morris Road, Woodend Vic 3442 - 5, 6, 37, 44, 53

### ANGORA GOATS

- Cadenza & Yullungah Park Angoras, Rmb 4554 Rawlings Road, Newry Vic 3859 - 89, 111, 112
- Day A J & H M, 4 Somers Avenue, Malvern Vic 3144 - 114, 117, 118, 119, 120
- Finch C D & D J, Sunny Ridge, The Rock NSW 2655 - 90, 91, 92, 95, 96, 97, 102, 115
- Nicholls D R & M A, Hessel Road, Berwick Vic 3806 - 98, 99, 103, 104, 105, 109, 110, 113, 116
- Trutex Angora Stud, 1505 Donnybrook Road, Woodstock Vic 3751 - 93, 94, 100, 101, 106, 107, 108





CLEANEVENT - Providing Venue Presentation Services  
to the following facilities:

ROYAL MELBOURNE SHOWGROUNDS

FLEMINGTON RACECOURSE

ROYAL SYDNEY SHOWGROUNDS

CARLTON FOOTBALL CLUB

ROYAL EXHIBITION BUILDINGS

CALDER PARK RACEWAY

AUSTRALIAN MOTORCYCLE GRAND PRIX  
Eastern Creek Raceway

WERRIBEE RACING CLUB

MOONEE VALLEY RACECOURSE

INTERNATIONAL MANAGEMENT GROUP

Australian Open  
Australian P.G.A.  
Australian Masters  
Greg Norman Classic

CLEANEVENT - Management Cleaning not Crisis Cleaning.



# FOUR'N TWENTY



## THE TASTE AUSTRALIANS SWEAR BY.



# Now open for Show business.

At this year's St.George Bank Royal Melbourne Show, you'll find a St.George Bank branch on Happy Dragon Way.

We're open every day of the show, so come on in to discuss your banking needs. You can also get cash from the Multicard ATM at our branch.

If you miss us at the show, you can visit one of our 36 branches throughout Victoria, or the St.George Bank Home Loan Centre in Queen Street, Melbourne, open seven days a week 9am-6pm.



Home Loan Centre: 93-95 Queen St, City  
Branches: Melbourne, 158-164 Swanson St  
Airport West, Altona Gate, Chadstone  
Dandenong, Doncaster, Forest Hill  
Frankston, Geelong, Corio, Glen Waverley  
Highpoint City, Knox City, Northland  
Southland, Fountain Gate. Also at: Albury  
Ararat, Ballarat, Camperdown, Colac  
Deniliquin, Hamilton, Horsham, Portland  
Sebastopol, Shepparton, Stawell, Warrnambool  
Wendouree and Wodonga, Eastland, Prahran  
Greensborough and Werribee

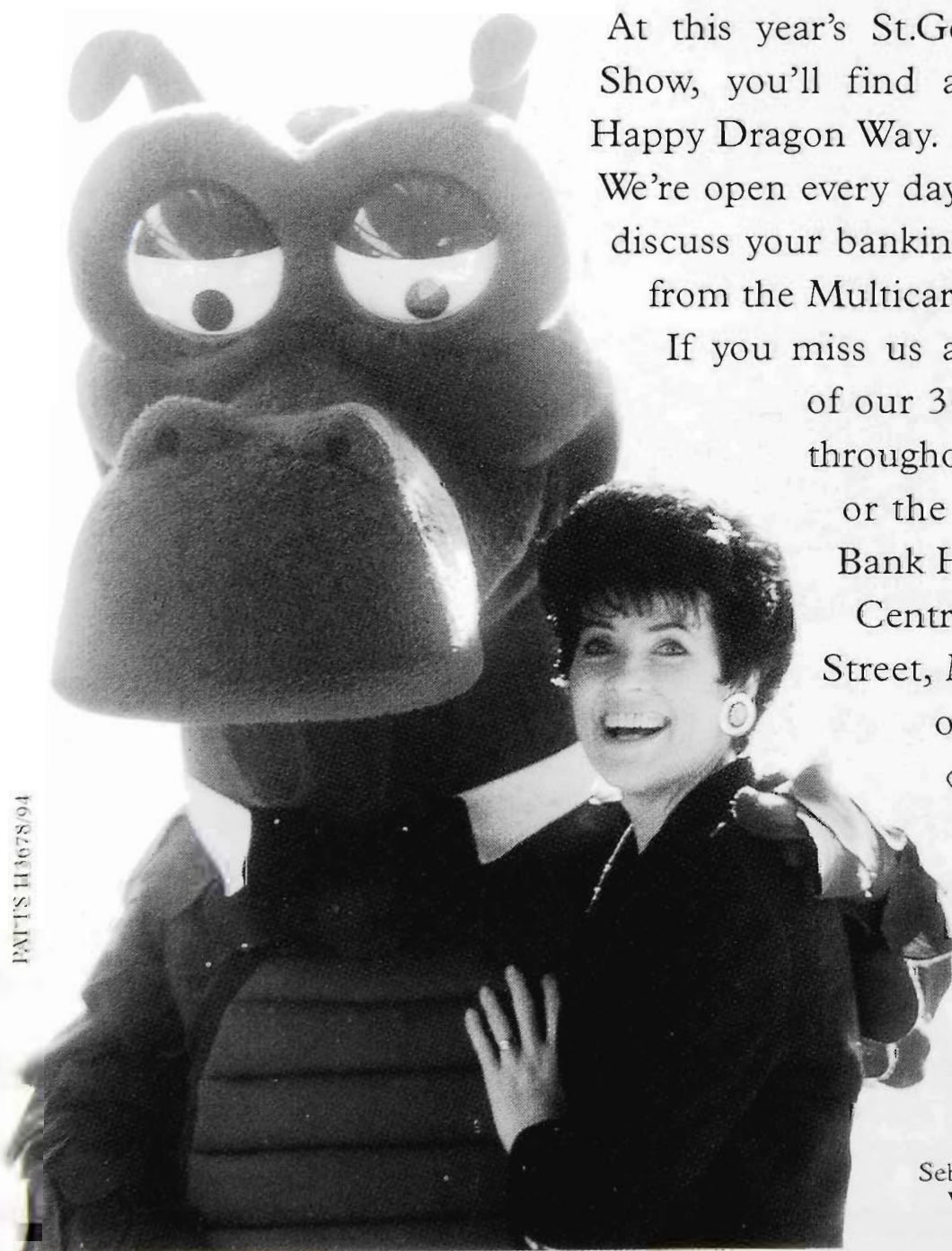





**\$7.00**

**The St. George Bank  
Royal Melbourne Show  
September 15 - 25 1994**

---

## **Sectional Catalogue**

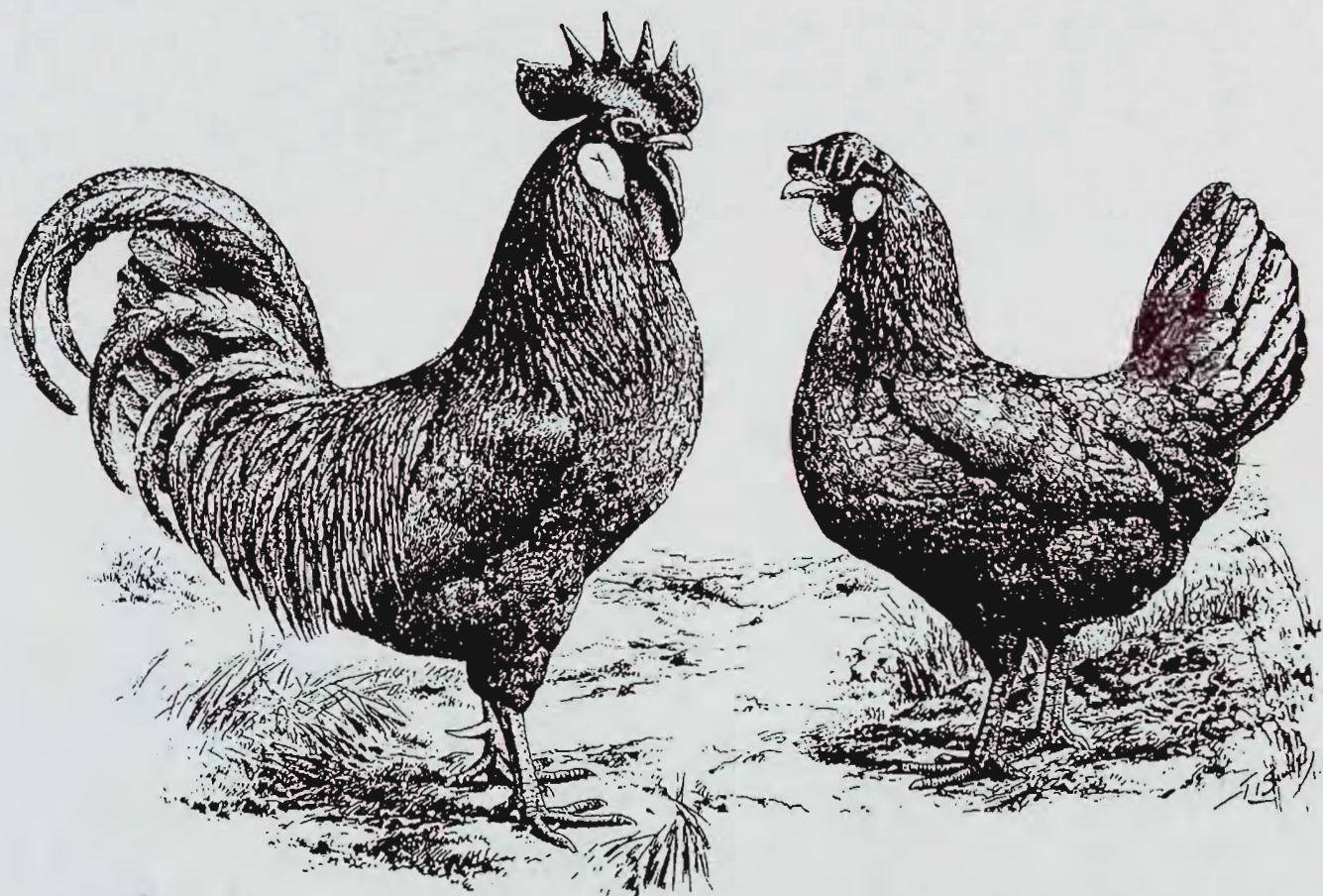

**Poultry - Pigeons - Cage Birds**

---

# **R.A.S.V. LIMITED**

a Company Incorporated in Victoria by  
**THE ROYAL AGRICULTURAL SOCIETY OF VICTORIA INC.**  
A.C.N. 006 728 785



# Now open for Show business.

At this year's St.George Bank Royal Melbourne Show, you'll find a St.George Bank branch on Happy Dragon Way.

We're open every day of the show, so come on in to discuss your banking needs. You can also get cash from the Multicard ATM at our branch.

If you miss us at the show, you can visit one of our 36 branches throughout Victoria, or the St.George Bank Home Loan Centre in Queen Street, Melbourne, open seven days a week 9am-6pm.



Home Loan Centre: 93-95 Queen St, City  
Branches: Melbourne, 158-164 Swanson St;  
Airport West, Altona Gate, Chadstone,  
Dandenong, Doncaster, Forest Hill,  
Frankston, Geelong, Corio, Glen Waverley,  
Highpoint City, Knox City, Northland,  
Southland, Fountain Gate. Also at: Albury,  
Ararat, Ballarat, Camperdown, Colac,  
Deniliquin, Hamilton, Horsham, Portland,  
Sebastopol, Shepparton, Stawell, Warnambool,  
Wendouree and Wodonga, Eastland, Prahran,  
Greensborough and Werribee.



# The Royal Agricultural Society of Victoria Inc.

Royal Showgrounds, Ascot Vale, 3032 Tel: (03) 376 3733 Fax: (03) 376 2973

## LIST OF OFFICE BEARERS, 1994 - 1995

(as at 23/6/94)

### PATRON

His Excellency, The Honorable Richard E. McGarvie AC  
Governor of Victoria

### PRESIDENT

J.K. Buchanan, AM, "Gleneira" Boneo Road, Flinders, 3929

### VICE-PRESIDENTS

I.I. Bucknall, "Yaralla", R M B 1073, Maryborough, 3465

C.J. Fox, 10 Shoubra Drive, Highton, 3216

R. Potter, 2 Griffiths Street, Port Fairy, 3284

### TRUSTEES

J.M. Gardiner, 15 Piper Street, Yarrawonga, 3720

The Hon. Tom Austin, 199 George Street, East Melbourne, 3002

G.R. Starritt, AM, OBE, "Kelso Park", R M B 2330, Tatura, 3616

G.P.H. Wilson, CMG, "Wilson House", P.O. Box 62, Berwick, 3806

### LIFE COUNCILLORS

W.A. Angliss, 28 Bellevue Drive, Port Macquarie, 2444

J.K. Buchanan, AM, "Gleneira", Boneo Road, Flinders, 3929

J.M. Burston, "East Mount Ada", R M B 5530, Benalla, 3672

Sir Rupert Clarke, Bart., MBE, 22nd Floor, 500 Bourke Street,  
Melbourne, 3000

W.D. Crowley, QPM, 98 Hayrick Lane, Mooroolbark, 3138

C.B. Gardiner, Lambert Street, Tongala, 3621

J.M. Gardiner, 15 Piper Street, Yarrawonga, 3720

R.B. Gerrand, MBE, P O Box 31, Sale, 3850

A. Gibson, 40 Balwyn Road, Canterbury, 3126

W. McL. Greaves, 179 Curlewis Street, Swan Hill, 3585

J. G.W. Head, "Grenada Park", Mangalore West, 3663

G. Howell, 4/23 Asquith Street, Kew, 3101

J.W. Kelly, "Eulo", Caramut, 3274

D.W.R. Knox, "Bundara" P O Box 38, Nagambie, 3608

R.B. Langdon, "Roslyn", Campania, 7026

The Hon. Sir William McDonald Kt, 102 St Georges Road, Toorak,  
3142

C.O. Moore, "Weerangourt", R S D, 7425, Hamilton, 3300

L.G.C. Nicholas, "Cooring Yering", Lilydale, 3140

J.W. Rae, OAM, "Granite Grove", 124 A'Beckett Road, Narre Warren  
North, 3804

G.R. Starritt, AM, OBE, "Kelso Park", R M B 2330, Tatura, 3616

F.R.I. Stephens, "Vermont", R M B 1154, Benalla, 3672

The Hon. Vernon Wilcox, CBE, QC, 19 Dryden Street, Canterbury,  
3126

G.P.H. Wilson, CMG, "Wilson House", P O Box 62, Berwick, 3806

### COUNCILLORS

R.T. Balderstone, CMG, MC, 5 Lockington Crescent, Point Lonsdale,  
3225

J. Balfour Brown, "Two Creeks", Sheffield Road, South Montrose, 3765

W.R.R. Beggs, AM, "Buln Gherin", Beaufort, 3373

A.C. Bott, "Naranghi", Yarrawonga, 3730

I.I. Bucknall, "Yaralla", R M B 1073, Maryborough, 3465

R.M. Butler, "Meadow Banks", Newstead, 3462

S.C. Crooke, R M B 1169, Gundowring via Wodonga, 3690

B.M. Crotty, "Brimbank", Stumpy Gully Road, Moorooduc, 3933

E. Drinkwater, P O Box 42, Berwick, 3806

N.A. Edwards, APM, 8 Purse Street, Mt Waverley, 3149

K.A. Finnin, 4 Sunhill Road, Mt Waverley, 3149

W.J. Forrest, 530 Collins Street, Melbourne, 3000

C.J. Fox, 10 Shoubra Drive, Highton, 3216

R.F. Haselgrove, "Beneden" P O Box 2999, Merbein, 3505

W.H. Hill, R M B 2330, Benalla, 3673

C.R. Kelly, "Barwidgee", Caramut, 3274

L.R. Latta, R M B 8862, Warrnambool, 3280

E.R. Lithgow, "Flowerfield", Coldstream, 3770

C.R. Lyons, "Dundas Park", Vasey, 3407

M.T. Marriott, "Tatong Estate", R M B 4280, Benalla, 3672

The Hon. Bill McGrath, MLA, 166 Wellington Parade, East  
Melbourne, 3002

K.J. McIver, P O Box 594, Ballarat, 3350

I.K. Morton, AM, 53 St Kinnord Street, Essendon, 3040

R. Potter, 2 Griffiths Street, Port Fairy, 3284

J.S.A. Robb, 7 Phillip Avenue, Ballarat, 3350

P.J.B. Ronald, "Koo-man-goo-nong", Pakenham, 3810

I.McC. Rough, "Dundonald", Hussey's Lane, South Warrandyte, 3134

G.J. Sheppard, 16 Elm Street, Surrey Hills, 3127

I.McK. Starritt, R M B 133A, Perricoota Road, Womboota 2731

A.W. St.Clair, 66 Bellair Street, Kensington, 3131

K.W. Urquhart, "Boonerah", Hexham, 3273

R.G. Walker, OAM, "Pleasant Park", Gorokey, 3412

### CHIEF EXECUTIVE

Peter Payne FCA





## R.A.S.V LIMITED

A Company Incorporated in Victoria by the ROYAL AGRICULTURAL SOCIETY OF VICTORIA

ROYAL SHOWGROUNDS, EPSOM ROAD, ASCOT VALE, 3032

TELEPHONE: (03) 376 3733.

FACSIMILE: (03) 376 2973

# ALLOCATION OF SASHES, ROSETTES AND PRIZE CARDS

### NORMAL CLASSES (Where Applicable)

First Prize .....	Blue-lettered Card, Blue Ribbon.
Second Prize .....	Red-lettered Card, Red Ribbon.
Third Prize .....	Black-lettered Card, White Ribbon.
Fourth Prize .....	Green-lettered Card, Yellow Ribbon.
Fifth Prize .....	Brown-lettered Card, Green Ribbon.
Sixth Prize .....	Grey-lettered Card, Brown Ribbon.
Seventh Prize .....	Orange-lettered Card, Lime Green Ribbon.
Eighth Prize .....	Orange-lettered Card, Orange Ribbon.
Ninth Prize .....	Orange-lettered Card, Black Ribbon.
Tenth Prize .....	Orange-lettered Card, Pink Ribbon.
Very Highly Commended .....	Lavender-lettered Card and Ribbon.
Highly Commended .....	Lavender-lettered Card and Ribbon.
Commended .....	Lavender-lettered Card and Ribbon.
Special .....	Green-lettered Card, Purple Ribbon.

### GROUP CLASSES IN

#### BEEF, DUAL PURPOSE AND DAIRY CATTLE SECTIONS ONLY

First Prize .....	Blue-lettered Card, Blue and Black Ribbon.
Second Prize .....	Red-lettered Card, Red and Black Ribbon.
Third Prize .....	Black-lettered Card, White and Black Ribbon.

### CHAMPIONSHIPS

Subject to the relevant prize schedule, all receive blue lettered cards plus wide sashes or rosettes in the colours listed below.

Supreme Champion .....	Light Blue.
Reserve Supreme Champion, Reserve Senior Champion and Reserve Champion .....	Purple.
Grand Champion and Champion .....	Red, White and Light Blue.
Senior Champion .....	Blue.
Junior Champion .....	Blue, Red and Blue.
Reserve Junior Champion .....	Red, Blue and Red.
Most Successful Exhibitor .....	Green.



# EMERGENCY INFORMATION

## Medical Panel

Dr. V. Galtieri  
Dr. John McCorkell  
Dr. C. Thomas

## Casualty

Under Hunter Stand at end near  
results board

Hours: 8 a.m. - finish of arena  
events. Ext. 209

## St. John's Ambulance -

Corner McCracken Ave. and Smith St.  
Hours 9 a.m. - show closes. Ext 201

Outside these hours - Ambulance 11440

## Veterinary Panel

Dr. J.D. Arnott (Chairman)  
Dr. G.W. Blenkhorn  
Dr. L.R. Coghlan  
Dr. R.C. Cust  
Dr. W.M. Darmody  
Dr. J.T. Hancock  
Dr. J.J. Steinfort  
Dr. H.J. Wirth A.M.

(The panel is supplemented from time to  
time by assistants of these veterinarians).

Obtain assistance by contacting the Cattle Superintendent (near No.3 Gate)  
(Ext. 248 or 376 7081) or Ringmaster (Ext.238 or 376 6398)

**Hours:** 8 a.m. - 9 p.m. Saturday 10th September - Sunday 25th September. A  
representative of the panel will be on call outside these hours.

For **URGENT** cases out of hours, contact the Grounds Office,  
Administration Building who will contact the on-call veterinarian.

- Please Note:**
1. Exhibitors are required to pay accounts issued by members of the  
panel. The service provided and the fee are matters for negotiation  
between the exhibitor and the veterinarian concerned. RASV Ltd.  
will not act as an arbitrator.
  2. Due to limited resources, major surgery cannot be carried out on  
the Showgrounds so that duty veterinarians can only provide first  
aid and treat medical conditions which do not require surgery.

**Fire Brigade:** Eastern end of Hunter Stand. Ext. 205 all hours or nearest Break-Glass  
Alarm.

**Police:** Near Main Gate (behind St.George Bank)  
Show hours Ext. 200. Out of hours 11444

If unable to obtain assistance, ring Ext. 116 or 214 or 376 3166 for all natures of  
emergency.



## Section 112 - Poultry

(Open Championship Show)

### JUDGES

**Large Hard Feather & Modern Game Bantams:** J. Bishop

**Hard Feather Bantams (Excluding Modern Game Bantams):** T. Hickey

**Soft Feather Bantams:** P. Smith (NSW), I. Pollerd

**Standard Light Breeds:** G. Harding (Tas)

**Standard Heavy Breeds:** T. Bowden (S.A.)

**Waterfowl & Turkeys:** P. Rhodes

**Junior Classes:** Mrs. M. Smollen

**Specials:** D. Simpson

### STEWARDS

Mrs. M. Anderson, T. Dutton, W.L. Fisher, D. Griffiths, M. Holmes, L. Hulands, M.G. Jarvis, G. Kemp, R. Legge, S. Legge, A. MacDonald, Miss. N. McFarlane, N. Overall, N. Penny, I. Simpson, K. Smith, A.J. Woods, R. Woods

### SUPERINTENDENT

N. Penny

### JUDGING AND PERIOD OF EXHIBITION

Unless otherwise provided judging will commence at 8.30 a.m. on Friday, 16th September, and with the exception of those engaged by the Company, no person, whether an Exhibitor or otherwise, will be permitted to enter the Pavilion until after judging has concluded. Open Judging - Exhibitors will be given an opportunity to view part of the judging, between 10.30 a.m. and 12 noon and after 2.00 p.m., upon presentation of Exhibitor pass.

The Pavilion will be open to the public from completion of judging on Friday, 16th September until 5.00 p.m. on that day and between the hours of 9.30 a.m. and 9.00 p.m. on each subsequent day of the Show. Exhibitors will not be permitted to remove their birds until 6.00 p.m. on Sunday, 25th September or from 8.00 a.m. until 4.00 p.m. on Monday, 26th September.

### PRIZE CARDS

First, second and third prize cards will be awarded for 1-10 entries. Additional prize cards will be awarded in accordance with the following table.

10-15 entries Fourth Card

16-20 entries Fifth Card

Over 20 entries Sixth Card

Birds entered in Trio Classes are not eligible for individual awards of any nature.

When a special prize is not in a numbered class, a separate entry is not required.

N.B. The awarding of prizes remains at all times in the sole discretion of the judge or judges. Their decision shall be final and shall not be called into question in any proceedings or in any manner whatsoever.

### EXHIBITS FOR SALE AND NOTICES

The prices of all Poultry exhibits may be displayed on coops. When trio exhibits are on offer for sale all three (3) birds must be sold as a unit, no substitute birds being permissible.

Cards will be supplied free on application to the Poultry Superintendent, who will place them on the coops if requested by Exhibitors who are unable to attend in person. Written authority of the Exhibitor for the disposal of exhibits by sale stating catalogue number, breed and price must be given to the Superintendent. A commission of 25 per cent will be charged on all sales effected by the Superintendent on behalf of Exhibitors. Whilst the Superintendent will take all reasonable care in the disposal of exhibits, neither he nor the Company takes any responsibility whatsoever to complete disposals of exhibits to the satisfaction of Exhibitors.

**All delivery charges including packaging costs in respect of all purchases of birds will be the responsibility of the purchaser and will be paid upon purchase and prior to delivery from the Show Grounds. No birds will be sold after 8.30 p.m.**

### DEFINITIONS OF CLASSES

"Cock" - A cock shall mean a male over 12 months of age

"Hen" - A hen shall mean a female over 12 months of age

"Cockerel" - A cockerel shall mean all males under the age of 12 months on the first day of the Show. "Pullet" - A pullet shall mean all females under the age of 12 months on the first day of the Show. "Duckling" - A duckling shall be 12 months of age or under on the first day of the Show.

### HANDLING OF EXHIBITS

**EXHIBITS MUST NOT BE HANDLED BY EITHER THE EXHIBITOR OR ANY OTHER PERSON ONCE THE EXHIBIT IS PENNED, UNLESS THE AUTHORITY OF THE SUPERINTENDENT BE FIRST OBTAINED.**

**CHAMPION ROSETTES AND CARDS** will be awarded for the Best Bird in each of the following subdivisions:

### HARD FEATHER BANTAMS

- 3 Bantam (Modern), Black-Red, Cock or Cockerel
- 8 Bantam (Modern), Black-Red, Hen or Pullet
- 35 Bantam (Modern), Duckwing
- 46 Bantam (Modern), Pile
- 59 Bantam (Modern), any other colour
- 64 Bantam (O.E.G.), Black
- 85 Bantam (O.E.G.), Black-Red, Dark Leg, Male
- 125 Bantam (O.E.G.), Black-Red, Light Leg, Male
- 72 Bantam (O.E.G.), Partridge Hen or Pullet
- 118 Bantam (O.E.G.), Clay or Wheaten Black Tail, Hen or Pullet
- 150 Bantam (O.E.G.), Blue
- 159 Bantam (O.E.G.), Blue-Red
- 161 Bantam (O.E.G.), Wheaten Blue Tail, Hen or Pullet
- 168 Bantam (O.E.G.), Duckwing Blue
- 172 Bantam (O.E.G.), Duckwing, Cock or Cockerel
- 176 Bantam (O.E.G.), Duckwing, Hen or Pullet
- 202 Bantam (O.E.G.), Pile
- 217 Bantam (O.E.G.), Spangled, Cock or Cockerel
- 213 Bantam (O.E.G.), Spangled, Hen or Pullet



## 2 POULTRY

Bantam (O.E.G.), any other colour 253  
 Bantam (Indian Game), Dark 258  
 Bantam (Indian Game) Jubilee 265  
 Bantam Hard Feather Trio. 274

### SOFT FEATHER BANTAMS

Bantam (Ancona) 279  
 Bantam (Australorp) 303  
 Bantam (Frizzle) 323  
 Bantam (Hamburgh), Silver Spangled 329  
 Bantam (Japanese) 335  
 Bantam (Langshan) 341  
 Bantam (Leghorn), Black 363  
 Bantam (Leghorn), Blue 390  
 Bantam (Leghorn), Brown 397  
 Bantam (Leghorn), White, Cock or Cockerel 413  
 Bantam (Leghorn), White, Hen or Pullet 419  
 Bantam (Leghorn), any other colour 432A  
 Bantam (Leghorn Rosecomb) any colour 435  
 Bantam (Pekin), Black, Cock or Cockerel 452  
 Bantam (Pekin), Black, Hen or Pullet 459  
 Bantam (Pekin), White 486  
 Bantam (Pekin), Buff 473  
 Bantam (Pekin), any other colour 490  
 Bantam (Plymouth Rock) 491  
 Bantam (Rhode Island Red), Cock or Cockerel 503  
 Bantam (Rhode Island Red), Hen or Pullet 508  
 Bantam (Rosecomb), Cock or Cockerel 517  
 Bantam (Rosecomb), Hen or Pullet 528  
 Bantam (Sebright) 540  
 Bantam (Light Sussex) 562  
 Bantam (Sussex A.O.C.) 570  
 Bantam (Wyandotte), Columbian 575  
 Bantam (Wyandotte), Partridge 584  
 Bantam (Wyandotte), Silver Pencilled 588  
 Bantam (Wyandotte), White, Cock or Cockerel 608  
 Bantam (Wyandotte), White, Hen or Pullet 598  
 Bantam (Wyandotte), any other colour 619  
 Bantam Soft Feather (any other variety) 644  
 Bantam Soft Feather Trio. 648

### STANDARD LIGHT BREEDS

Ancona 669  
 Andalusian 705  
 Guinea Fowl 717  
 Hamburgh, (Black) 730  
 Hamburgh, (Pencilled) 786  
 Hamburgh, (Silver Spangled) 759  
 Hamburgh (any other colour) 785  
 Leghorn, (Brown) 793  
 Leghorn, (White) 823  
 Leghorn, (any other colour) 836  
 Minorca 855  
 Polish 861  
 Silkie, (White), Cock or Cockerel 878  
 Silkie, (White), Hen or Pullet 871  
 Silkie, (any other colour) 896  
 Welsummer 908

\*Any other variety (Light) 940  
 Standard Light Trio. 947

### HARD FEATHER LARGE (GAME)

O.E.G. (Black-red, Dark Leg), Cock or Cockerel 954  
 O.E.G. (Black-red, Dark Leg), Hen or Pullet 1004  
 O.E.G. (Black-red, Light Leg) 1010  
 O.E.G. (Blue or Blue-red) 1093  
 O.E.G. (Brown-red, Grey or Birchen) 1060  
 O.E.G. (Duckwing) 1072  
 O.E.G. (Pile) 1099  
 O.E.G. (any other colour) 1111  
 Pitt Game, (any colour) 1118  
 Australian Game 1121  
 Indian Game 1125  
 Malay Game 1134  
 Modern Game, (any colour) N/A  
 Hard Feather Large Trio 1138

### STANDARD HEAVY BREEDS

Australorp, Cock or Cockerel 1196  
 Australorp, Hen or Pullet 1169  
 Barnavelder 1186  
 Langshan, (Croad) N/A  
 Langshan, (Chinese) 1205  
 Light Sussex, Cock or Cockerel 1226  
 Light Sussex, Hen or Pullet 1253  
 Orpington, (Black) 1264  
 Orpington, (Buff) 1279  
 Orpington, (any other colour) 1287  
 Plymouth Rock (Dark) 1291  
 Plymouth Rock (Light) 1296  
 Rhode Island Red, Cock or Cockerel 1316  
 Rhode Island Red, Hen or Pullet 1331  
 Wyandotte, (Golden Laced) N/A  
 Wyandotte, (Silver Laced) 1345  
 Wyandotte (White), Cock or Cockerel 1352  
 Wyandotte, (White), Hen or Pullet 1360  
 Wyandotte, (any other colour) 1370  
 \*Any other variety (Heavy) 1387  
 Standard Heavy Trio 1403

### WATERFOWL

Aylesbury, Duck or Drake N/A  
 Buff Orpington, Duck or Drake 1408  
 Cayuga, Duck or Drake 1414  
 Elizabeth, Duck or Drake 1430  
 Indian Runner, (White) Duck or Drake 1443  
 Indian Runner, (any other colour), Duck or Drake 1468  
 Campbell, Duck or Drake 1480  
 Muscovy, Duck or Drake 1521  
 Pekin, Duck or Drake 1524  
 Rouen, Drake or Young Drake 1537  
 Rouen, Duck or Young Duck 1539  
 \*Any other variety Duck or Drake 1541  
 Goose 1547  
 Gander 1566  
 Turkey 1571



## JUNIOR CLASSES

Hard Feather Bantam, (Male)	1612
Hard Feather Bantam, (Female)	1646
Soft Feather Bantam, (Male)	1665
Soft Feather Bantam, (Female)	1652
Large Fowl, (Male)	1696
Large Fowl, (Female)	1692
Indian Game	1587
Modern Game, Any Colour	1589
O.E.G. Black-Red, Dark Leg	1595
O.E.G. Black-Red Light Leg	1612
O.E.G. Partridge, Dark Leg	1596
O.E.G. Partridge, Clay or Wheaten Light Leg	1604
O.E.G. Duckwing, Any Colour	1624
O.E.G. Spangle	1625
O.E.G. Any other colour	1646
Australorp	1652
Leghorn, Any Colour	1654
Pekin, Any Colour	1665
Rhode Island Red	1666
Rosecomb, Any Colour	1673
Wyandotte, Any Colour	1676
Any other variety, Soft Feathered	1682
Standard Light, Hard Feathered	1700
Standard Light, Soft Feathered	1705
Standard Heavy	1692
Waterfowl	1720

\* Please note that Rosettes for "any other colour" or "any other variety" means breeds or colours of breeds where rosettes are not provided.

## TROPHIES AND SPECIAL PRIZES

**THE T.J. EDWARDS MEMORIAL TROPHY and SPECIAL CARD** presented by The ROYAL AGRICULTURAL SOCIETY OF VICTORIA INC. will be awarded for the Champion Bird in Show. 1099

**BARASTOC STOCKFEEDS PTY. LTD.** will donate \$100 for the Champion Bird in Show. (S001) 1094

**THE R.F. SHEPPARD MEMORIAL PRIZE OF \$80 AND SPECIAL CARD**, will be awarded for the Reserve Champion Bird in Show. (S002) 823

**MRS K. BOGLE**, Moonee Ponds will donate a trophy for the Champion Junior Exhibit in Show. 1646

**A CHAMPION CARD, GOLD MEDALLION and \$50 trophy** presented by **THE ROYAL AGRICULTURAL SOCIETY OF VICTORIA INC.** will be awarded for the Best Bird in each of the following Sections. 1646

**A Reserve Champion Card and Silver Medallion** will also be awarded in each Section. 5040

Hard Feather Bantams	118
Soft Feather Bantams	341
Standard Light Breed (other than O.E.G.)	823
Hard Feather Large (Game)	1099
Standard Heavy Breeds	1146
Duck or Drake	480
Geese	1566

1587 Turkeys 1571  
1665 Junior Classes 1646

**D. SIMPSON** will donate a cash prize of \$15 for the Best Wyandotte Bantam (other than White) in Open Classes. (S013)

**THE LEGHORN CLUB OF AUSTRALIA** will donate a cash prize of \$10 for the Best Leghorn Bantam and \$10 for the Best Standard Leghorn.. (S021-S022).

**THE LEGHORN CLUB OF VICTORIA** will donate ribbons for the Best Leghorn Bantam, Best Standard Leghorn in the Show and a cash prize of \$20 will be awarded to the Best Rosecombed Leghorn Bantam. (S014)

**THE PLYMOUTH ROCK CLUB OF AUSTRALIA** (Victorian Sub-Branch) will donate a Certificate and Ribbon for the Champion Plymouth Rock of the Show and a Certificate for the Reserve Champion Plymouth Rock.

**THE ESSENDON POULTRY SOCIETY** will donate Ribbons to the Best Junior Bantam and the Best Junior Large Fowl including Waterfowl.

**MR. M.G. JARVIS, M.B.E.**, will donate a cash prize of \$15 for the Best Junior Old English Bantam. (S015)

**THE ANNIE L. DAVIES MEMORIAL TROPHY** presented by Leslie Davies for the Best Large Australorp of the Show. The trophy to be won three times by the same exhibitor before being won outright. Outright winner of No. 1 Trophy: 1991, F. Morden. Winner of present Trophy: 1992, Hudson & Brown; 1993, T. Campbell & Son.

**MR. T. AYTON**, West Essendon, will donate \$20 cash for the Best Silkie in Open Classes. (S017)

**THE "CLAUDE UBRIHIEN" MEMORIAL TROPHIES** presented by Mr. P. Ubrihien, Bega, N.S.W., will be awarded to the Champion Soft Feather Bantam (other than white) and the Champion Standard Soft Feather (other than white).

**THE PEKIN BANTAM CLUB OF VICTORIA** will donate ribbons for the Best Pekin Bantam (Open) and the Best Pekin Bantam (Junior).

**THE PEKIN BANTAM CLUB OF NEW SOUTH WALES** will donate an Engraved Club medal to the Champion Pekin Bantam.

**VICTORIAN WATERFOWL ASSOCIATION** will donate sashes for the Champion Waterfowl and Champion Duck or Drake (selected from Rouen, Aylesbury or Pekin classes).

**THE ELIZABETH DUCK SOCIETY** will donate a sash to the Champion Elizabeth Duck or Drake.

**THE VICTORIAN ELIZABETH DUCK CLUB** will donate a sash to the Reserve Champion Elizabeth Duck or Drake.

**THE ANCONA CLUB OF AUSTRALIA** will donate sashes for the Best Standard Ancona and Best Ancona Bantam in the Show.

**MR. R.G. MATHIESEN** will donate a cash prize of \$10 for the Best Duck or Drake and \$10 for the Best Geese (Male or Female) (S018 - S019).

**THE RARE & NEW BREED POULTRY SOCIETY OF VICTORIA** will donate a sash for Best Rare Breed in Show.



# RURAL FINANCE CORPORATION

OF VICTORIA

## A RESPONSIBLE LENDER TO RURAL INDUSTRY

The Rural Finance Corporation has a proud record in encouraging excellence in agriculture. With its objective to enhance the prospects of farmers in Victoria to meet the challenges of a changing marketplace, it makes good sense to deal with the RFC.



## SPONSOR OF THE GRAND PARADE

**MELBOURNE**  
325 Collins Street  
Melbourne 3000  
Tel: 03 243 2668

**MILDURA**  
31-33 Deakin Ave  
Mildura 3500  
Tel: 050 233 025

**SHEPPARTON**  
Unit 2/164  
Welsford Street  
Shepparton 3630  
Tel: 058 212 655

**SWAN HILL**  
118 Curlewis Street  
Swan Hill 3585  
Tel: 050 329 900

**WARRNAMBOOL**  
132 Koroit Street  
Warrnambool 3280  
Tel: 055 629 611

**TRARALGON**  
16 Kay Street  
Traralgon 3844  
Tel: 051 761 761



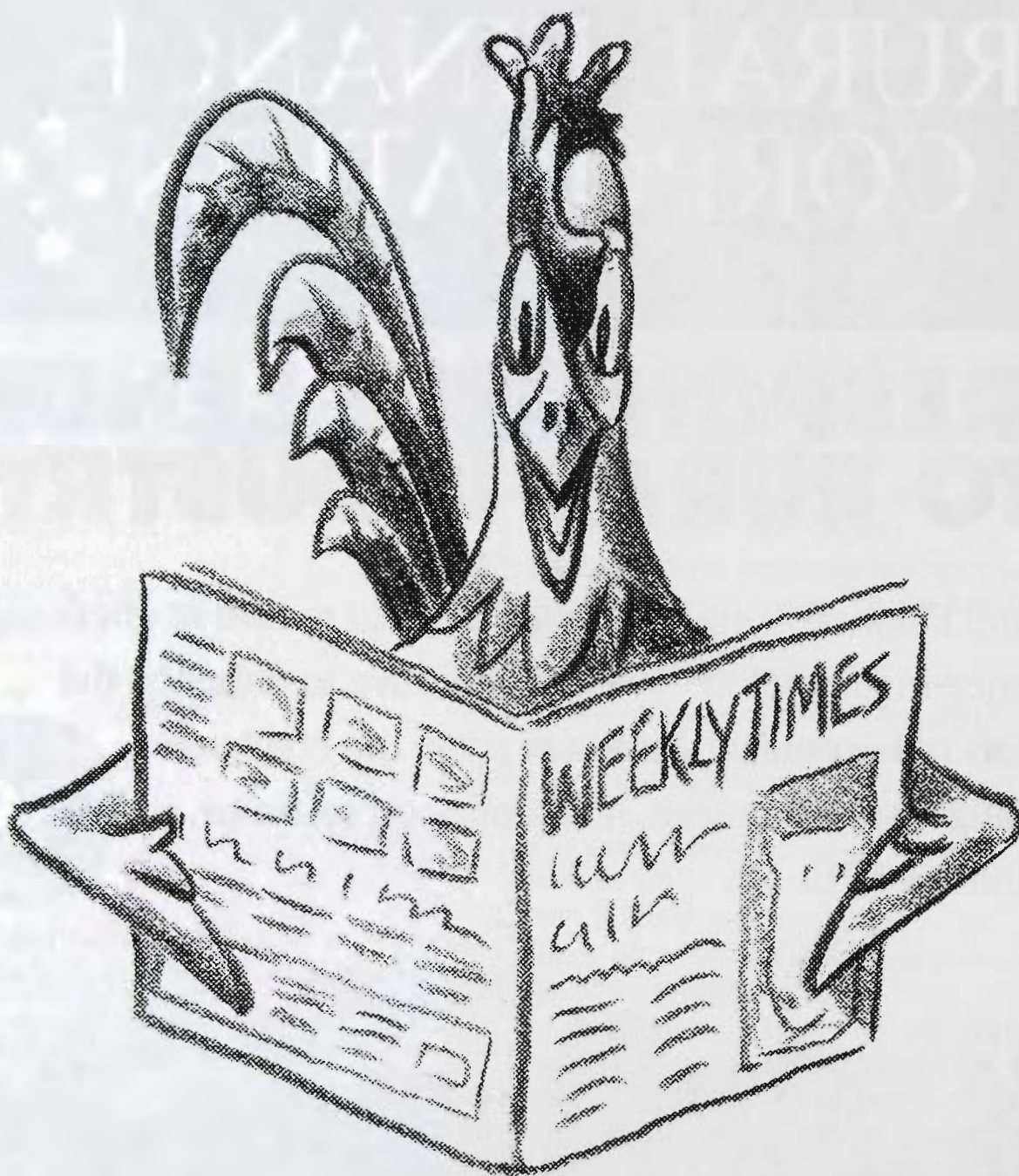

## YOU'VE GOT TO WIN IT TO BE IN IT.

All first prize winners and champions at this year's Show will be honored in The Weekly Times' bumper results liftout.

It's the only guide that lists all the winners and it's out on September 28.

Exclusive to The Weekly Times.

*The*  
**WEEKLY TIMES**

THE BEST IN THE COUNTRY SINCE 1869





SECTION 112  
HARD FEATHERED  
BANTAMS

Class 1 - Class 4  
No Entries

Class 5 Modern Black-Red Cock.  
1 Dutton T 2  
2 Horton Mrs L  
3 Smollen Mrs M 1  
4 Swift C 3

Class 6 Modern Black-Red Hen.  
5 Dutton T  
6 James N & R  
7 James N & R  
8 Jensen C G & G A  
9 Keirl B & J 1  
10 Smollen Mrs M A  
11 Smollen Mrs M 2  
12 Smollen Mrs M  
13 Swift C  
14 Swift C 4  
15 Swift C 3

Class 7 Modern Black-Red Cockerel.  
16 Brereton R J  
17 Dutton T 1  
18 Knight Mrs G 2  
19 Knight Mrs G  
20 Smollen Mrs M 3  
21 Swift C

Class 8 Modern Black-Red Pullet.  
22 Brereton R J  
23 Dutton T  
24 Dutton T  
25 Keirl B & J A  
26 Smollen Mrs M 5  
27 Smollen Mrs M 1  
28 Smollen Mrs M 2  
29 Swift C 3

Class 9 Modern Brown-Red Cock.  
No Entry

Class 10 Modern Brown-Red Hen.  
30 James N & R 1

Class 11 - Class 13  
No Entries

Class 14 Modern Duckwing Hen.  
31 Rantall G & R 1

Class 15 Modern Duckwing Cockerel.  
32 Kemp G 1  
33 Knight Mrs G 2

Class 16 Modern Duckwing Pullet.  
34 James N & R 2  
35 Kemp G 1

Class 17 Modern Pile Cock.  
36 Swift C 1

Class 18 Modern Pile Hen.  
37 Swift C 2  
38 Swift C 3  
39 Woods R & M Jarvis  
40 Woods R & M Jarvis 1

Class 19 Modern Pile Cockerel.  
41 Jensen C G & G A  
42 Kemp G 3  
43 Knight Mrs G  
44 Swift C  
45 Woods R & M Jarvis 2  
46 Woods R & M Jarvis 1  
47 Woods R & M Jarvis

Class 20 Modern Pile Pullet.  
48 Jensen C G & G A A  
49 Rantall G & R  
50 Swift C 1  
51 Swift C  
52 Woods R & M Jarvis 2  
53 Woods R & M Jarvis 3  
54 Woods R & M Jarvis

Class 21 Modern A.O.C. Cock. (State colour).  
No Entry

Class 22 Modern A.O.C. Hen. (State colour).  
55 James N & R: BLACK 2  
56 Knight Mrs G: WHEATEN 1

Class 23 Modern A.O.C. Cockerel. (State colour).  
No Entry

Class 24 Modern A.O.C. Pullet. (State colour).  
57 Jensen C G & G A: BLACK  
TAILED WHEATEN 2  
58 Jensen C G & G A: BLACK A  
TAILED WHEATEN  
59 Knight Mrs G: WHEATEN 1

Class 25 O.E.G. Black Cock.  
60 Donaldson J R 2  
61 Woods Bros 1

Class 26 O.E.G. Black Hen.  
62 Donaldson J R 2  
63 Horton Mrs L 3  
64 McCallum L J 1  
65 Woods Bros

Class 27 O.E.G. Black Cockerel.  
66 Donaldson J R N/A

Class 28 O.E.G. Black Pullet.  
67 Donaldson J R 2  
68 McCallum L J A  
69 Woods Bros 1

Class 29 O.E.G. Black-Red Dark Leg Cock.  
70 Kennedy K A  
71 Simpson I 1

Class 30 O.E.G. Partridge Dark Leg Hen.  
72 Armstrong R CH-1  
73 Hand N  
74 Hand N  
75 Horton Mrs L 3  
76 Jarvis M G 2  
77 Simpson I

Class 31 O.E.G. Black-Red Dark Leg Cockerel  
78 Armstrong R 3  
79 Horton Mrs L  
80 Jensen C G & G A  
81 Kennedy K  
82 Morden F  
83 Rantall G & R  
84 Simpson I 2  
85 Simpson I 1-CH

Class 32 O.E.G. Partridge Dark Leg Pullet.

86 Armstrong R  
87 Galea R & C  
88 Horton Mrs L 1  
89 Horton Mrs L  
90 Jarvis M G 5  
91 Jarvis M G A  
92 Jarvis M G 2  
93 Jarvis M G 3  
94 Jarvis M G 4  
95 Kennedy K  
96 McIntyre D A  
97 Morden F  
98 Rantall G & R  
99 Rantall G & R A  
100 Simpson I  
101 Simpson I

Class 33 O.E.G. Black-Red Light Leg Cock.  
102 Armstrong R  
103 Donaldson J R 1  
104 Kennedy K  
105 Scammell B & Son 2  
106 Woods Bros  
107 Woods Bros 3  
108 Woods Bros



**Class 34 O.E.G. Clay or Wheaten  
Black Tail, Light Leg Hen.**

- 109 Armstrong R 3  
110 Donaldson J R  
111 Holden D B  
112 Horton L  
113 Jarvis M G  
114 Jarvis M G  
115 McIntyre D A  
116 Woods Bros 2  
117 Woods Bros 4  
118 Woods Bros 1-CH

**Class 35 O.E.G. Black-Red Light Leg  
Cockerel.**

- 119 Armstrong R 4  
120 Armstrong R 3  
121 Betts J  
122 Brereton R J  
123 Horton L 2  
124 Jarvis M G  
125 Jarvis M G 1-CH  
126 Kennedy K  
127 McIntyre D A  
128 Scammell B & Son  
129 Scammell B & Son  
130 Woods Bros  
131 Woods Bros  
132 Woods Bros

**Class 36 O.E.G. Clay or Wheaten  
Black Tail, Light Leg Pullet.**

- 133 Armstrong R  
134 Betts J A  
135 Brereton R J  
136 Jarvis M G 3  
137 Jarvis M G  
138 Jarvis M G  
139 Jarvis M G  
140 Jarvis M G  
141 Kennedy K  
142 Woods Bros 1  
143 Woods Bros 4  
144 Woods Bros 2

**Class 37 O.E.G. Partridge Light Leg  
Hen.**

- 145 Betts J 1

**Class 38 O.E.G. Partridge Light Leg  
Pullet.**

- 146 Betts J 1

**Class 39 O.E.G. Blue Cock.**

- 147 Donaldson J R 1

**Class 40 O.E.G. Blue Hen.**

- 148 Donaldson J R 1

**Class 41 O.E.G. Blue Cockerel.**

- 149 Donaldson J R 1

**Class 42 O.E.G. Blue Pullet.**

- 150 Donaldson J R 1  
151 Horton Mrs L 2  
152 McCallum L J A

**Class 43 O.E.G. Blue-Red Cock.**

- 153 Donaldson J R 2  
154 Morden F 1

**Class 44 O.E.G. Blue-Red Hen.**

- 155 Donaldson J R 2  
156 Holden D B 1  
157 McIntyre D A

**Class 45 O.E.G. Blue-Red Cockerel.**

- 158 Horton Mrs L 2  
159 Woods Bros 1

**Class 46 O.E.G. Blue-Red Pullet.**

- 160 Jarvis M G 1

**Class 47 O.E.G. Wheaten Blue-Tail  
Hen.**

- 161 Holden D B 1  
162 Holmes R 3  
163 McIntyre D A  
164 Woods Bros 2

**Class 48 O.E.G. Wheaten Blue-Tail  
Pullet.**

- 165 Kennedy K 2  
166 Woods Bros 1

**Class 49 O.E.G. Duckwing Blue Cock.  
No Entry**

**Class 50 O.E.G. Duckwing Blue Hen.**

- 167 Donaldson J R 2  
168 McCallum L J 1

**Class 51 O.E.G. Duckwing Blue  
Cockerel.  
No Entry**

**Class 52 O.E.G. Duckwing Blue Pullet.**

- 169 McCallum L J 1  
170 McCallum L J 2

**Class 53 O.E.G. Duckwing Dark Leg  
Cock.**

- 171 Armstrong R 2-CH  
172 Armstrong R 1-CH  
173 Donaldson J R  
174 Fahey G A A  
175 Kennedy K 3

**Class 54 O.E.G. Duckwing Dark Leg  
Hen.**

- 176 Armstrong R 1-CH  
177 Donaldson J R 2  
178 Fahey G A 3  
179 Prichard Mrs T

**Class 55 O.E.G. Duckwing Dark Leg  
Cockerel.**

- 180 Armstrong R  
181 Armstrong R  
182 Holden D B  
183 Kennedy K  
184 Maddocks S  
185 Prichard Mrs T  
186 Rantall G & R

**Class 56 O.E.G. Duckwing Dark Leg  
Pullet.**

- 187 Armstrong R  
188 Armstrong R  
189 Holden D B  
190 Kennedy K  
191 Prichard Mrs T  
192 Rantall G & R

**Class 57 O.E.G. Duckwing Light Leg  
Cock.**

- 193 Fahey G A

**Class 58 - Class 61  
No Entries**

**Class 62 O.E.G. Pile Dark Leg Hen.**

- 194 Chandler Miss K  
195 Chandler Miss K  
196 McCallum L J

**Class 63 O.E.G. Pile Dark Leg  
Cockerel.**

- 197 Chandler Miss K

**Class 64 O.E.G. Pile Dark Leg Pullet.**

- 198 McIntyre D

**Class 65 O.E.G. Pile Light Leg Cock.**

- 199 Donaldson J R

**Class 66 O.E.G. Pile Light Leg Hen.**

- 200 Betts J  
201 Donaldson J R  
202 Hand N

**Class 67 O.E.G. Pile Light Leg  
Cockerel.**

- 203 Betts J  
204 Horton Mrs L  
205 McIntyre D

**Class 68 O.E.G. Pile Light Leg Pullet.**

- 206 Betts J  
207 Donaldson J R  
208 Horton Mrs L

**Class 69 O.E.G. Spangle Cock.**

- 209 Armstrong R  
210 McIntyre D



## Class 70 O.E.G. Spangle Hen.

- 211 Armstrong R 2  
 212 Fisher B 3  
 213 McCallum L J 1  
 214 McIntyre D A

## Class 71 O.E.G. Spangle Cockerel.

- 215 Armstrong R 2  
 216 Armstrong R 3  
 217 Armstrong R 1  
 218 Barrow R  
 219 Barrow R  
 220 Fisher B  
 221 Fisher B  
 222 Fisher B  
 223 Fisher B

## Class 72 O.E.G. Spangle Pullet.

- 224 Armstrong R 1  
 225 Barrow R 2  
 226 Barrow R  
 227 Fisher B  
 228 Fisher B 3  
 229 McCallum L J A  
 230 McCallum L J A

## Class 73 O.E.G. Brown-Red or Birchen Cock.

- 231 Donaldson J R 2  
 232 Woods Bros 1

## Class 74 O.E.G. Brown-Red or Birchen Hen.

- 233 Donaldson J R 2  
 234 Woods Bros 1

## Class 75 O.E.G. Brown-Red or Birchen Cockerel.

- 235 Donaldson J R 2  
 236 Woods Bros 1

## Class 76 O.E.G. Brown-Red or Birchen Pullet.

- 237 Donaldson J R 3  
 238 Donaldson J R 2  
 239 Horton Mrs L 1

## Class 77 O.E.G. Crele or Cuckoo Cock.

- 240 Donaldson J R 1

## Class 78 O.E.G. Crele or Cuckoo Hen.

- 241 Donaldson J R 1

## Class 79 - Class 80

No Entries

## Class 81 O.E.G. A.O.C. Cock. (State colour).

- 242 Donaldson J R: GINGER 1  
 243 Galea R & C: GINGER RED A

## Class 82 O.E.G. A.O.C. Hen. (State colour)

- 244 Donaldson J R: GINGER 2  
 245 Horton L: BLUE 1  
 246 McCallum L J: DUN A  
 247 Woods Bros: WHITE TAILED A  
 WHEATEN

## Class 83 O.E.G. A.O.C. Cockerel. (State colour)

- 248 Fahey G A: GREY 1  
 249 Fahey G A: GREY 2  
 250 Holden D B: GREY 3

## Class 84 O.E.G. A.O.C. Pullet. (State colour)

- 251 Horton L: WHITE 3  
 252 Horton L: WHITE TAIL 2  
 253 Woods Bros: WHITE TAILED 1  
 WHEATEN

## Class 85 Indian Game Dark Cock.

- 254 Fahey G A 2  
 255 Woods Bros 1

## Class 86 Indian Game Dark Hen.

- 256 Fahey G A 1  
 257 Woods Bros NW

## Class 87 Indian Game Dark Cockerel.

- 258 Fahey G A 1  
 259 Woods Bros 2

## Class 88 Indian Game Dark Pullet.

- 260 Fahey G A 2  
 261 Kemp G 1  
 262 Woods Bros 3

## Class 89 - Class 90

No Entries

## Class 91 Indian Game Jubilee Cockerel.

- 263 Betts J 3  
 264 Kemp G 2  
 265 Woods Bros 1

## Class 92 Indian Game Jubilee Pullet.

- 266 Betts J 1

## Class 93 A.O.V. Cock. (State breed)

No Entry

## Class 94 A.O.V. Hen. (State breed)

- 267 Betts J: INDIAN GAME A  
 268 Betts J: INDIAN GAME 1  
 269 McIntyre D: PITT A

## Class 95 A.O.V. Cockerel. (State breed)

- 270 Donaldson J R: PIT GAME 1

## Class 96 A.O.V. Pullet. (State breed)

- 271 Donaldson J R: PIT GAME 1

## Hard Feathered Bantam, Trio Classes

(One male and Two females, suitably mated to produce exhibition stock. The male bird will be penned separately).

## Class 97 Modern Game. Any Colour.

- 272 Smollen Mrs M 1

## Class 98 O.E.G. Spangle.

No Entry

## Class 99 O.E.G. Black-Red.

- 273 Horton Mrs L 1

## Class 100 O.E.G. Duckwing.

- 274 Prichard Mrs T 1 BEST TRIO

## Class 101 A.O.V. (State breed).

- 275 Smollen Mrs M: AUSSIE GAME 1

## SOFT FEATHERED BANTAMS

## Class 110 Ancona Cock.

No Entry

## Class 111 Ancona Hen.

- 276 McPhee Miss M 2  
 277 McPhee Miss M 3  
 278 McPhee Miss M 1

## Class 112 Ancona Cockerel.

- 279 Barrow R 1  
 280 Barrow R 3  
 281 English P  
 282 English P 2  
 283 McPhee Miss M  
 284 McPhee Miss M

## Class 113 Ancona Pullet.

- 285 Barrow R  
 286 Barrow R 2  
 287 Barrow R  
 288 English P  
 289 English P 3  
 290 McPhee Miss M  
 291 McPhee Miss M  
 292 McPhee Miss M 1

## Class 114 Australorp Cock.

- 293 Griffiths D A  
 294 Griffiths D A  
 295 Sherriff B & T 1

## Class 115 Australorp Hen.

- 296 Donaldson J R  
 297 Griffiths D 2  
 298 Griffiths D 1  
 299 Griffiths D A  
 300 Sherriff B & T  
 301 Sherriff B & T 3



## Class 116 Australorp Cockerel.

- 302 Donaldson J R  
 303 Galli W 1  
 304 Griffiths D A  
 305 Griffiths D A  
 306 Morden F  
 307 Sherriff B & T 3  
 308 Sherriff B & T 2

## Class 117 Australorp Pullet.

- 309 Donaldson J R  
 310 Galli W 1  
 311 Griffiths D A  
 312 Griffiths D A  
 313 Sherriff B & T 3  
 314 Sherriff B & T 2

## Class 118 Frizzle Cock.

- 315 Manktelow Miss S 1  
 316 McLaren R A  
 317 McLeod Miss A 2

## Class 119 Frizzle Hen.

- 318 James N & R 2  
 319 McLeod Miss A 1

## Class 120 Frizzle Cockerel.

- 320 James N & R 1 A  
 321 Manktelow Miss S  
 322 McLeod Miss A 2

## Class 121 Frizzle Pullet.

- 323 Fenton, E & R 3 2  
 324 Fenton, E & R  
 325 McLeod Miss A 1 - BEST

## Class 122 Hamburg Silver Spangled Cock.

- 326 Anderson S G 1

## Class 123 Hamburg Silver Spangled Hen.

- 327 Anderson S G 1

## Class 124 Hamburg Silver Spangled Cockerel.

- 328 Anderson S G  
 329 Anderson S G 1 - BEST  
 330 Gibson P 2  
 331 Gibson P 3

## Class 125 Hamburg Silver Spangled Pullet.

- 332 Anderson S G 1  
 333 Anderson S G 2

Class 126 Japanese Cock.  
No Entry

## Class 127 Japanese Hen.

- 334 Coats G & L A

## Class 128 Japanese Cockerel.

- 335 Coats G & L 1

## Class 129 Japanese Pullet.

- 336 Coats G & L 1

## Class 130 Langshan Cock.

- 337 Hogan R 1

## Class 131 Langshan Hen.

- 338 Ayton T 2  
 339 Hogan R 1

## Class 132 Langshan Cockerel.

- 340 Ayton T  
 341 Galli W 1 - BEST  
 342 Hogan R 2  
 343 Horton L  
 344 McIntyre D A  
 345 Norman G 3  
 346 Norman G  
 347 Weatherald S  
 347A HORTON L A

## Class 133 Langshan Pullet.

- 348 Ayton T  
 349 Ayton T  
 350 Ayton T 2  
 351 Donaldson J R  
 352 Donaldson J R  
 353 Galli W  
 354 Hogan R 3  
 355 McIntyre D A  
 356 Norman G 4  
 357 Norman G 1  
 358 Weatherald S

Class 134 Leghorn Black Cock.  
No Entry

## Class 135 Leghorn Black Hen.

- 359 Eggleton P H 1  
 360 Holmes M 2  
 361 Maddocks S 3  
 362 Maddocks S A

## Class 136 Leghorn Black Cockerel.

- 363 Holmes M 1 - BEST  
 364 Holmes M 3  
 365 Penny N 2

## Class 137 Leghorn Black Pullet.

- 366 Bushell L A A  
 367 Eggleton P H 3  
 368 Eggleton P H 1  
 369 Holden D B 4  
 370 Holmes M  
 371 Maddocks S Sick  
 372 Maddocks S  
 373 Norman G 2  
 374 Penny N  
 375 Weatherald S

## Class 138 Leghorn Blue Cock.

- 376 A Bushell L A  
 377 Harman M L  
 378 A Maddocks S

## Class 139 Leghorn Blue Hen.

- 379 A Bushell L A  
 380 3 Harman M L  
 381 1 Maddocks S  
 382 2 Parker S

## Class 140 Leghorn Blue Cockerel.

- 383 A Bushell L A  
 384 3 Maddocks S  
 385 1 Parker S  
 386 A Parker S

## Class 141 Leghorn Blue Pullet.

- 387 3 Eggleton P H  
 388 Eggleton P H  
 389 A Maddocks S  
 390 1 Maddocks S  
 391 2 Maddocks S

## Class 142 Leghorn Brown Cock.

- 392 1 Smart L

## Class 143 Leghorn Brown Hen.

No Entry

## Class 144 Leghorn Brown Cockerel.

- 393 Holmes M  
 394 Holmes M  
 395 McKinnon R  
 396 2 McKinnon R  
 397 1 Penny N BEST  
 398 3 Smart L  
 399 Smart L  
 400 Smart L

Class 145 Leghorn Brown Pullet.  
No Entry

## Class 146 Leghorn White Cock.

- 401 2 Coats G & L  
 402 A Penny N  
 403 1 Prichard Mrs T

## Class 147 Leghorn White Hen.

- 404 1 Coats G & L  
 405 2 Coats G & L  
 406 A Penny N  
 407 3 Prichard Mrs T

## Class 148 Leghorn White Cockerel.

- 408 Coats G & L  
 409 Coats G & L  
 410 Coats G & L  
 411 Galli W  
 412 Holmes R  
 413 1 Penny N Bred  
 414 Prichard Mrs T  
 415 Prichard Mrs T  
 416 2 Tynan F J  
 417 3 Tynan F J



## Class 149 Leghorn White Pullet.

- 418 Coats G & L  
 419 Coats G & L 1  
 420 Coats G & L 2  
 421 Holmes R  
 422 Penny N  
 423 Prichard Mrs T  
 424 Prichard Mrs T  
 425 Tynan F J  
 426 Tynan F J 3

## Class 150 Leghorn Buff Cock.

No Entry

## Class 151 Leghorn Buff Hen.

- 427 Penny N

## Class 152 Leghorn Buff Cockerel.

- 428 Holmes R

## Class 153 Leghorn Buff Pullet.

- 429 Bushell L A  
 430 Holmes R

## Class 154 - Class 155

No Entries

## Class 156 Leghorn A.O.C. Cockerel.

(State colour).

- 431 Bushell L A: CUCKOO A  
 432 Bushell L A: DUCKWING A BEST  
 T-329 - PENNY - N - 1

## Class 157 Leghorn A.O.C. Pullet.

(State colour).

- 433 Bushell L A: CUCKOO A  
 434 Bushell L A: DUCKWING A

## Class 158 - Class 159

No Entries

## Class 160 Leghorn Rosecomb any colour, Cockerel.

- 435 Holmes M 1 - BEST  
 436 Holmes M  
 437 Penny N 2  
 438 Smart L 3

## Class 161 Leghorn Rosecomb any colour, Pullet.

- 439 Donaldson J R A  
 440 Holmes M 2  
 441 Holmes M 1

## Class 162 Pekin Black Cock.

- 442 Brownrigg Mrs C A

## Class 163 Pekin Black Hen.

- 443 Holmes R 2  
 444 MacDonald A  
 445 MacDonald A  
 446 Morden F 1  
 447 Prichard Mrs T  
 448 Scammell B & Son 3

## Class 164 Pekin Black Cockerel.

- 449 Horton L A  
 450 Jenkins Mrs J 3  
 451 Prichard Mrs T 2  
 452 Scammell B & Son 1 - BEST

## Class 165 Pekin Black Pullet.

- 453 Jenkins Mrs J 3  
 454 MacDonald A  
 455 MacDonald A  
 456 Prichard Mrs T  
 457 Prichard Mrs T  
 458 Scammell B & Son 2  
 459 Scammell B & Son 1 - BEST

## Class 166 Pekin Buff Cock.

- 460 Bowen Mrs J 1

## Class 167 Pekin Buff Hen.

- 461 Bowen Mrs J 1  
 462 Horton L A 2  
 463 McNaughton Mrs L

## Class 168 Pekin Buff Cockerel.

- 464 Bowen Mrs J  
 465 Bowen Mrs J 1  
 466 Bowen Mrs J 3  
 467 Brownrigg Mrs C A  
 468 Chessum D & H  
 469 Chessum D & H 2  
 470 Chessum D & H  
 471 Horton L A  
 472 McNaughton Mrs L

## Class 169 Pekin Buff Pullet.

- 473 Bowen Mrs J 1  
 474 Bowen Mrs J 2  
 475 Bowen Mrs J  
 476 Brownrigg Mrs C A  
 477 Chessum D & H  
 478 McNaughton Mrs L 3

## Class 170 Pekin White Cock.

- 479 Woods Bros 1

## Class 171 Pekin White Hen.

- 480 Prichard Mrs T 1  
 481 Woods Bros 2

## Class 172 Pekin White Cockerel.

- 482 Prichard Mrs T  
 483 Prichard Mrs T 3  
 484 Woods Bros 2  
 485 Woods Bros 1

## Class 173 Pekin White Pullet.

- 486 Prichard Mrs T 1  
 487 Prichard Mrs T 2  
 488 Woods Bros 3

## Class 174 - Class 178

No Entries

## Class 179 Pekin A.O.C. Hen. (State colour).

- 489 Holmes R: CUCKOO 1 - BEST

## Class 180 Pekin A.O.C. Cockerel. (State colour).

No Entry

## Class 181 Pekin A.O.C. Pullet. (State colour).

- 490 Holmes R: CUCKOO 1

## Class 182 Plymouth Rock Cock.

- 491 Dunn D S 1

## Class 183 Plymouth Rock Hen.

- 492 Dunn D S 3  
 493 Dunn D S 2  
 494 Dunn D S 1

## Class 184 Plymouth Rock Cockerel.

- 495 Dunn D S 1

## Class 185 Plymouth Rock Pullet.

- 496 Dunn D S 3  
 497 Dunn D S 1  
 498 Dunn D S 2

## Class 186 Rhode Island Red Cock.

No Entry

## Class 187 Rhode Island Red Hen.

- 499 Kemp G 1  
 500 Overall N W  
 501 Pease D R 3  
 502 Pease D R 2

## Class 188 Rhode Island Red Cockerel.

- 503 Kemp G 1 - BEST  
 504 Overall N W  
 505 Overall N W 3  
 506 Pease D R 2

## Class 189 Rhode Island Red Pullet.

- 507 Dutton T  
 508 Kemp G 1 - BEST  
 509 Kemp G 2  
 510 Overall N W 3  
 511 Overall N W

## Class 190 Rosecomb Black Cock.

- 512 Maddocks S 2  
 513 Tynan F J 1

## Class 191 Rosecomb Black Hen.

- 514 Knight Mrs G 1

## Class 192 Rosecomb Black Cockerel.

- 515 Dutton T 4  
 516 Horton L 2  
 517 Horton L 1 - BEST  
 518 Knight Mrs G  
 519 Knight Mrs G  
 520 Robinson S J & I B  
 521 Robinson S J & I B  
 522 Scammell B & Son 3  
 523 Smart N  
 524 Tynan F J



## Class 193 Rosecomb Black Pullet.

- 525 Dutton T 2  
 526 Horton L 3  
 527 Knight Mrs G  
 528 Scammell B & Son 1 B 3 57  
 529 Smart N  
 530 Tynan F J

## Class 194 Rosecomb A.O.C. Cock.

(State colour).

- 531 Donaldson J R: BLUE A  
 532 Robinson S J & I B: WHITE A  
 533 Robinson S J & I B: WHITE A

## Class 195 Rosecomb A.O.C. Hen.

(State colour).

- 534 Robinson S J & I B: BLUE 2  
 535 Tynan F J: BLUE RED 1

## Class 196 Rosecomb A.O.C. Cockerel.

(State colour).

- 536 Robinson S J & I B: WHITE 2  
 537 Robinson S J & I B: WHITE 2

## Class 197 - Class 198

No Entries

## Class 199 Sebright Gold Hen.

- 538 Donaldson J R 2  
 539 Fenton, E & R 3  
 540 Robinson S J & I B 1

## Class 200 Sebright Gold Cockerel.

No Entry

## Class 201 Sebright Gold Pullet.

- 541 Robinson S J & I B 2  
 542 Robinson S J & I B 3  
 543 Robinson S J & I B 1

## Class 202 Sebright Silver Cock.

- 544 Fenton, E & R 1

## Class 203 Sebright Silver Hen.

- 545 Donaldson J R 1

## Class 204 Sebright Silver Cockerel.

- 546 Smart N 2  
 547 Vonarx G 1

## Class 205 Sebright Silver Pullet.

- 548 Fenton, E & R 3  
 549 Scammell B & Son 1  
 550 Vonarx G 2  
 551 Vonarx G

## Class 206 Light Sussex Cock.

- 552 McLaren R A  
 553 Pearson M T & M L A  
 554 Pearson M T & M L A

## Class 207 Light Sussex Hen.

- 555 Brereton R J 1  
 556 McLaren R A

## Class 208 Light Sussex Cockerel.

- 557 Brereton R J  
 558 Kee M 1  
 559 McLaren R A

## Class 209 Light Sussex Pullet.

- 560 Brereton R J N/A  
 561 Kee M 2  
 562 Kee M 1  
 563 McLaren R A

## Class 210 Sussex A.O.C. Cock. (State colour).

No Entry

## Class 211 Sussex A.O.C. Hen. (State colour).

- 564 Scott R A: SPECKLED 3  
 565 Scott R A: SPECKLED 2  
 566 Vonarx G: SPECKLED 1

## Class 212 Sussex A.O.C. Cockerel. (State colour).

- 567 Kee M: SILVER 1  
 568 Vonarx G: SPECKLED A

## Class 213 Sussex A.O.C. Pullet. (State colour).

- 569 Kee M: SILVER  
 570 Kee M: SPECKLED 1  
 571 Kee M: SPECKLED 2  
 572 Scott R A: SPECKLED  
 573 Scott R A: SPECKLED  
 574 Vonarx G: SPECKLED 3

## Class 214 Wyandotte Columbian Cock.

- 575 McSweeney B P & Mrs J E 1

## Class 215 Wyandotte Columbian Hen.

No Entry

## Class 216 Wyandotte Columbian Cockerel.

- 576 Cochrane Mrs A A

## Class 217 Wyandotte Columbian Pullet.

- 577 McSweeney B P & Mrs J E 1

## Class 218 Wyandotte Partridge Cock.

- 578 Fenton, E & R N/A

## Class 219 Wyandotte Partridge Hen.

- 579 Fenton, E & R 1  
 580 Fisher B A

## Class 220 Wyandotte Partridge Cockerel.

- 581 Bushell L A A

## Class 221 Wyandotte Partridge Pullet.

- 582 Chandler Miss K  
 583 Chandler Miss K  
 584 Chandler Miss K 1  
 585 Fisher B 3  
 586 Fisher B 2

## Class 222 Wyandotte Silver Pencilled Cock.

- 587 1 McSweeney B P & Mrs J E

## Class 223 Wyandotte Silver Pencilled Hen.

- 588 1 Butler C & T  
 589 2 Butler C & T  
 590 3 Sheppard Mrs Y

## Class 224 Wyandotte Silver Pencilled Cockerel.

- 591 1 Butler C & T

## Class 225 Wyandotte Silver Pencilled Pullet.

- 592 1 Butler C & T  
 593 3 Butler C & T  
 594 2 Butler C & T  
 595 A Sheppard Mrs Y

## Class 226 Wyandotte White Cock.

- 596 1 Rantall G & R  
 597 1 Sheppard G J

## Class 227 Wyandotte White Hen.

- 598 1 Galli W  
 599 2 Knight Mrs G  
 600 3 Knight Mrs G  
 601 Rantall G & R  
 602 Sheppard G J

## Class 228 Wyandotte White Cockerel.

- 603 3 Galli W  
 604 2 Holmes M  
 605 Holmes M  
 606 Knight Mrs G  
 607 Knight Mrs G  
 608 1 Rantall G & R

## Class 229 Wyandotte White Pullet.

- 609 1 Galli W  
 610 3 Holmes M  
 611 Knight Mrs G  
 612 Knight Mrs G  
 613 3 Rantall G & R  
 614 Sheppard G J

## Class 230 Wyandotte Black Cock.

No Entry

## Class 231 Wyandotte Black Hen.

- 615 2 Butler C & T  
 616 1 Butler C & T

## Class 232 Wyandotte Black Cockerel.

- 617 2 Butler C & T  
 618 3 Butler C & T  
 619 1 Butler C & T

## Class 233 Wyandotte Black Pullet.

- 620 2 Butler C & T  
 621 3 Butler C & T  
 622 1 McSweeney B P & Mrs J E



## Class 234 Wyandotte Buff Cock.

623 Cochrane Mrs A **A**

## Class 235 Class 238

No Entries

## Class 239 Wyandotte A.O.C. Hen.

(State colour).

624 Butler C & T: GOLD LACED **1**625 Keirl B & J: BUFF **2**626 Vale S: GOLD LACED **3**

## Class 240 Wyandotte A.O.C. Cockerel.

(State colour).

627 James N & R: BUFF **2**  
COLUMBIAN628 Keirl B & J: BUFF **1**629 McSweeney B P & Mrs J E:  
CUCKOO **3**

## Class 241 Wyandotte A.O.C. Pullet.

(State colour).

630 Keirl B & J: BUFF **N/A**631 McSweeney B P & Mrs J E:  
BLUE **1**

## Class 242 - Class 253

No Entries

## Class 254 Belgium Cock.

632 Galea R & C **1**

## Class 255 Belgium Hen.

633 Galea R & C **1**634 Galea R & C **2**

## Class 256 Belgium Cockerel.

635 Galea R &amp; C

636 Jenkins Mrs J

637 Jenkins Mrs J **2**638 Knight Mrs G **3**

639 Knight Mrs G

640 Shannon D **1**

## Class 257 Belgium Pullet.

641 Jenkins Mrs J

642 Knight Mrs G **2**643 Knight Mrs G **3**644 Shannon D **1**

## Class 258 - Class 259

No Entries

## Class 260 A.O.V. Light Breed

Cockerel. (State breed). **A**

645 Bushell L A: MINORCA

## Class 261 A.O.V. Light Breed Pullet.

(State breed).

646 Bushell L A: MINORCA **A**

## Soft Feathered Bantam, Trio Classes

(One male and Two females, suitably mated to produce exhibition stock. The male bird will be penned separately).

## Class 262 Leghorn.

647 Bushell L A **A**648 Holmes M **1**

649 Maddocks S

650 Maddocks S

651 Maddocks S **2**

652 McKinnon R

653 McKinnon R

654 Penny N **A**

655 Smart L

656 Smart L

657 Smart L **3**

## Class 263 Pekin.

658 Bowen Mrs J

659 Muddell L C **2**

660 Muddell L C

661 Prichard Mrs T **3**662 Prichard Mrs T **1**

## Class 264 Rosecomb.

No Entry

## Class 265 Wyandotte.

663 Muddell L C **1**

## Class 266 A.O.V. (State breed).

664 Brownrigg Mrs C: SEBRIGHT **A**

665 McLeod Miss A: FRIZZLE

666 Muddell L C: LANGSHAN **3**667 Muddell L C: LANGSHAN **2**668 Weatherald S: RHODE **1**  
ISLAND REDSTANDARD LIGHT  
BREEDS

## Class 275 Ancona Cock.

669 English P **- BEST**670 English P **2**

## Class 276 Ancona Hen.

671 Bushell L A **A**672 Cilia R **2**673 Cilia R **1**

674 English P

675 English P

676 Maddocks S

677 McKinnon R

678 McKinnon R **3**

679 McPhee Miss M

680 McPhee Miss M **A**

681 McPhee Miss M

682 Schaeche E E

683 Schaeche E E

684 Smart N

## Class 277 Ancona Cockerel.

685 English P **1**

686 English P

687 McKinnon R

688 McKinnon R

689 McKinnon R **2**690 McLaren R **A**691 McPhee Miss M **A**692 Smart N **3**

## Class 278 Ancona Pullet.

693 Bushell L A **A**694 English P **2**

695 English P

696 McKinnon R **1**

697 McKinnon R

698 McLaren R **A**

699 McPhee Miss M

700 McPhee Miss M

701 McPhee Miss M **A**702 Schaeche E E **3**

703 Smart N

## Class 279 Andalusian Cock.

704 Harman M L **A**

## Class 280 Andalusian Hen.

705 Harman M L **1 - BEST**706 Stephens J **2**707 Stephens J **3**

## Class 281 Andalusian Cockerel.

708 Stephens J **A**709 Stephens J **2**710 Stephens J **3**711 Tynan F J **1**

## Class 282 Andalusian Pullet.

712 Stephens J **2**713 Stephens J **3**714 Stephens J **A**715 Stephens J **A**716 Tynan F J **1**

## Class 283 Guinea Fowl Cock.

717 Handley L G & H J **1**718 Handley L G & H J **2**

## Class 284 Guinea Fowl Hen.

719 Handley L G & H J **1**720 Handley L G & H J **2**

## Class 285 Guinea Fowl Cockerel.

721 Handley L G & H J **1**

## Class 286 Guinea Fowl Pullet.

722 Handley L G & H J **1**

## Class 287 Hamburgh Black Cock.

723 Anderson S G **1**724 Knight Mrs G **2**



## Class 288 Hamburg Black Hen.

725 Knight Mrs G 1

## Class 289 Hamburg Black Cockerel.

726 Anderson S G 1

727 Ubrihien P 2

## Class 290 Hamburg Black Pullet.

728 Anderson S G 2

729 Anderson S G 3

730 Ubrihien P 1

## Class 291 - Class 298

No Entries

## Class 299 Hamburg Silver Spangled Cock.

731 Pearson M T &amp; M L A

732 Pearson M T &amp; M L A

733 Smith Mrs G J 2

734 Waite Mrs J

735 Warke W 3

736 Warke W

737 Warwick-Smith F 1

## Class 300 Hamburg Silver Spangled Hen.

738 Pearson M T &amp; M L 3 4

739 Pearson M T &amp; M L 4

740 Pearson M T &amp; M L

741 Smith Mrs G J 1

742 Smith Mrs G J 2

743 Vonarx G

744 Waite Mrs J

745 Warke W

746 Warke W

747 Warwick-Smith F

## Class 301 Hamburg Silver Spangled Cockerel.

748 Anderson S G

749 Pearson M T &amp; M L A

750 Pearson M T &amp; M L A

751 Pearson M T &amp; M L A

752 Robinson S J &amp; I B

753 Smith Mrs G J 3

754 Smith Mrs G J 4

755 Vonarx G A

756 Waite Mrs J

757 Warke W

758 Warke W 2

759 Warke W 1 - BEST

760 Warwick-Smith F

761 Warwick-Smith F

762 Warwick-Smith F

763 Warwick-Smith F

## Class 302 Hamburg Silver Spangled Pullet.

764 Knight Mrs G

765 Knight Mrs G

766 Pearson M T &amp; M L

767 Pearson M T &amp; M L A

768 Pearson M T &amp; M L A

769 Pearson M T &amp; M L A

770 Robinson S J &amp; I B

771 Robinson S J &amp; I B

772 Robinson S J &amp; I B

773 Smith Mrs G J 3

774 Smith Mrs G J 2

775 Smith Mrs G J 1

776 Waite Mrs J

777 Warke W

778 Warke W

779 Warwick-Smith F

780 Warwick-Smith F

781 Warwick-Smith F

782 Warwick-Smith F

783 Warwick-Smith F

784 Warwick-Smith F

Class 303 Hamburg A.O.C. Cock.  
(State colour).

No Entry

Class 304 Hamburg A.O.C. Hen.  
(State colour).785 Webb G K: GOLD 1  
SPANGLEDClass 305 Hamburg A.O.C. Cockerel.  
(State colour).

No Entry

Class 306 Hamburg A.O.C. Pullet.  
(State colour).

786 Edyvane D: GOLDEN 1

787 Webb G K: GOLD  
SPANGLED 3788 Webb G K: GOLD  
SPANGLED 2Class 307 - Class 311  
No Entries

## Class 312 Leghorn Brown Hen.

789 McKinnon R 1

790 McKinnon R 2

## Class 313 Leghorn Brown Cockerel.

791 Bushell L A A

792 McKinnon R 3 - BEST

793 McKinnon R 1 - BEST

794 McKinnon R A

795 Penny N A

796 Robinson S J &amp; I B 2

## Class 314 Leghorn Brown Pullet.

797 Maddocks S 2

798 McKinnon R 1

799 McKinnon R 3

800 McKinnon R

## Class 315 Leghorn White Cock.

No Entry

## Class 316 Leghorn White Hen.

801 A Bushell L A

802 A Griffiths D

803 2 Maddocks S

804 1 Morden F

## Class 317 Leghorn White Cockerel.

805 D Bushell L A

806 A Griffiths D

807 A Griffiths D

808 McCullough E J

809 McKinnon R

810 McKinnon R

811 Morden F

812 2 Morden F

813 3 Morden F

814 Norman G

815 1 Ubrihien P

816 Webb G K

## Class 318 Leghorn White Pullet.

817 A Bushell L A

818 Donaldson J R

819 A Griffiths D

820 A Griffiths D

821 A Griffiths D

822 2 Legge S R

823 1 Legge S R BEST

824 3 Legge S R

825 McCullough E J

826 4 Morden F

827 Morden F

828 Norman G

829 Norman G

830 Robinson S J &amp; I B

831 Robinson S J &amp; I B

832 Ubrihien P

833 Weatherald S

## Class 319 Leghorn Black Cock.

834 B Weatherald S

## Class 320 Leghorn Black Hen.

835 A Bushell L A

836 1 Parker S

## Class 321 Leghorn Black Cockerel.

837 A Bushell L A

## Class 322 Leghorn Black Pullet.

838 Bush J W

839 A Bushell L A

840 1 Robinson S J &amp; I B

841 Robinson S J &amp; I B

## Class 323 - Class 324

No Entries



## Class 325 Leghorn Blue Cockerel.

842 Bushell L A **A**

## Class 326 Leghorn Blue Pullet.

843 Bush J W **1**  
844 Bushell L A **2**

## Class 327 - Class 328

No Entries

Class 329 Leghorn A.O.C. Cockerel.  
(State colour).845 Bushell L A: CUCKOO **A**  
846 Bushell L A: PILE **A**Class 330 Leghorn A.O.C. Pullet.  
(State colour).847 Bushell L A: CUCKOO **A**  
848 Bushell L A: PILE **A**

## Class 331 Minorca Cock.

No Entry

## Class 332 Minorca Hen.

849 McCullough E J **1**  
850 McLaren R **A**

## Class 333 Minorca Cockerel.

851 Bushell L A **A**  
852 McCullough E J **2**  
853 McLaren R **A**  
854 McLaren R **A**  
855 Morden F **1**

## Class 334 Minorca Pullet.

856 McCullough E J **2**  
857 McLaren R **A**  
858 McLaren R **A**  
859 Morden F **1**

## Class 335 Polish Cock.

No Entry

## Class 336 Polish Hen.

860 James N & R  
861 Knight Mrs G **1 - BEST**  
862 Knight Mrs G **3**  
863 Towers P  
864 Towers P **2**

## Class 337 Polish Cockerel.

865 Towers P **1**

## Class 338 Polish Pullet.

No Entry

## Class 339 Silkie White Cock.

866 Sargeant E & B **1**  
867 Tatham B **2**

## Class 340 Silkie White Hen.

868 Ayton T  
869 Ayton T **3**  
870 Ayton T **2**  
871 McNaughton Mrs L **1**

## Class 341 Silkie White Cockerel.

872 Ayton T  
873 Ayton T **3**  
874 Berry Mrs M  
875 Berry Mrs M  
876 McLeod Miss A  
877 Sargeant E & B **2**  
878 Sargeant E & B **1 - BEST**  
879 Shannon D  
880 Shannon D

## Class 342 Silkie White Pullet.

881 Ayton T  
882 Ayton T  
883 Ayton T **1**  
884 Sargeant E & B **2**  
885 Sargeant E & B **3**  
886 Shannon D  
887 Shannon D

## Class 343 Silkie A.O.C. Cock. (State colour).

888 Sargeant E & B: BLACK **1**

## Class 344 Silkie A.O.C. Hen. (State colour).

889 Fenton, E & R: BUFF **2**  
890 Towers P: BLACK **1**  
891 Towers P: BLACK **A**Class 345 Silkie A.O.C. Cockerel.  
(State colour).892 Berry Mrs M: BUFF **3**  
893 Sargeant E & B: BLUE **1**  
894 Shannon D: BUFF **2**  
895 Towers P: SILVER **A**

## Class 346 Silkie A.O.C. Pullet. (State colour).

896 Ayton T: BLACK **1 - BEST**  
897 Fenton, E & R: GREY **A**  
898 Knight Mrs G: BUFF **2**  
899 Knight Mrs G: BUFF  
900 Knight Mrs G: BUFF  
901 Knight Mrs G: GREY  
902 Knight Mrs G: GREY  
903 Shannon D: BUFF **4**  
904 Towers P: BUFF  
905 Towers P: BUFF **3**

## Class 347 - Class 348

No Entries

## Class 349 Silkie Bearded Cockerel.

906 Jenkins Mrs J **1**

## Class 350 Silkie Bearded Pullet.

907 Jenkins Mrs J **1**

## Class 351 Welsummer Cock.

908 Jenkins Mrs M **1 - BEST**  
909 Jenkins Mrs M **2**

## Class 352 Welsummer Hen.

910 Brown Miss E M  
911 Brown Miss E M **3**  
912 Jenkins Mrs M **2**  
913 Jenkins Mrs M **1**

## Class 353 Welsummer Cockerel.

914 Brown Miss E M  
915 Brown Miss E M  
916 Jenkins Mrs M **1**  
917 Jenkins Mrs M  
918 Jenkins Mrs M **3**  
919 Smart J L **2**

## Class 354 Welsummer Pullet.

920 Brown Miss E M **1**  
921 Brown Miss E M  
922 Jenkins Mrs M **3**  
923 Jenkins Mrs M **2**  
924 Jenkins Mrs M  
925 Smart J L  
926 Smart J L

## Class 355 Campine Any Colour Cock.

927 Bushell L A **A**

## Class 356 Campine Any Colour Hen.

928 Bushell L A **A**  
929 McLaren R **A**

## Class 357 Campine Any Colour Cockerel.

930 Bushell L A **A**  
931 McLaren R **A**  
932 McLaren R **A**

## Class 358 Campine Any Colour Pullet.

933 Bushell L A **A**  
934 McLaren R **A**  
935 McLaren R **A**

## Class 359 A.O.V. Cock. (State breed).

936 Flighty Feathers Fowlery:  
ARAUCANA **A**

## Class 360 A.O.V. Hen. (State breed).

937 Flighty Feathers Fowlery: **A**  
ARAUCANA  
938 McCullough E J: SPANISH **1**

## Class 361 A.O.V. Cockerel. (State breed).

939 Head Mrs H L: ARAUCANA **2**  
940 Smart N: ARAUCANA **1**

## Class 362 A.O.V. Pullet. (State breed).

941 Smart N: ARAUCANA **1**



**Standard Light Breed, Trio Classes**

(One male and Two females, suitably mated to produce exhibition stock. The male bird will be penned separately).

**Class 363 Hamburgh.**

- 942 Smith Mrs G J 1  
943 Waite Mrs J 2

**Class 364 Leghorn.**

- 944 Bushell L A A  
945 Bushell L A A  
946 Bushell L A A  
947 Legge S R 1  
948 Muddell L C 2  
949 Muddell L C 3

**Class 365 O.E.G.**

No Entry

**Class 366 Silkie.**

- 950 Muddell L C 1

**Class 367 A.O.V. (State breed).**

- 951 English P: ANCONA 1

## HARD FEATHER LARGE (GAME)

**Class 376 O.E.G. Black-Red Dark Leg Cockerel.**

- 952 Bush J W  
953 Gawned J & E  
954 Gawned J & E 1 - BEST  
955 Hickey T L & L J 3  
956 Hickey T L & L J  
957 Hickey T L & L J  
958 Jorgensen A N A  
959 Jorgensen A N 4  
960 Jorgensen A N 2  
961 Jorgensen A N  
962 Patterson D L

**Class 377 O.E.G. Partridge Dark Leg Hen.**

- 963 Gawned J & E A  
964 Gawned J & E  
965 Gawned J & E  
966 Harman M L  
967 Hickey T L & L J 4  
968 Hickey T L & L J 1  
969 Jorgensen A N  
970 Jorgensen A N 3  
971 McCallum L J  
972 McPhee P Jnr A  
973 McPhee P Jnr A  
974 Woods Bros 2

**Class 378 O.E.G. Black-Red Dark Leg Cockerel.**

- 975 Berry Dr N  
976 Bush J W  
977 Bush J W  
978 Fisher B  
979 Fisher B  
980 Gawned J & E A  
981 Gawned J & E A  
982 Gillard I R 1  
983 Griffiths D A  
984 Harman M L A  
985 Jorgensen A N 3  
986 Jorgensen A N  
987 Morden F 4  
988 Morden F  
989 Ubrihien P 5  
990 Woods Bros 2

**Class 379 O.E.G. Partridge Dark Leg Pullet.**

- 991 Berry Dr N  
992 Berry Dr N  
993 Bush J W  
994 Fisher B A  
995 Fisher B A  
996 Gawned J & E A  
997 Gawned J & E  
998 Gawned J & E A  
999 Griffiths D A  
1000 Harman M L  
1001 Jorgensen A N 4  
1002 Jorgensen A N 2  
1003 McCallum L J 3  
1004 McCallum L J 1 BEST  
1005 McPhee P Jnr  
1006 McPhee P Jnr  
1007 Ubrihien P 5  
1008 Whyborn D S  
1009 Woods Bros

**Class 380 O.E.G. Black-Red Light Leg Cockerel.**

- 1010 Hickey T L & L J 1 - BEST  
1011 McPhee P Jnr 2  
1012 Whyborn D S 3

**Class 381 O.E.G. Black-Red Light Leg Partridge, Clay or Wheaten Hen.**

- 1013 Harman M L 1  
1014 McPhee P Jnr  
1015 McPhee P Jnr 3  
1016 Whyborn D S 2

**Class 382 O.E.G. Black-Red Light Leg Cockerel.**

No Entry

**Class 383 O.E.G. Black-Red Light Leg Partridge, Clay or Wheaten Pullet.**

- 1017 A McPhee P Jnr

**Class 384 O.E.G. Blue or Blue A.O.C. Cock.**

- 1018 A McPhee P Jnr  
1019 A McPhee P Jnr

**Class 385 O.E.G. Blue or Blue A.O.C. Hen.**

- 1020 A McPhee P Jnr  
1021 A McPhee P Jnr  
1022 A McPhee P Jnr  
1023 A McPhee P Jnr

**Class 386 O.E.G. Blue or Blue A.O.C. Cockerel.**

No Entry

**Class 387 O.E.G. Blue or Blue A.O.C. Pullet.**

- 1024 A McPhee P Jnr  
1025 A McPhee P Jnr  
1026 A McPhee P Jnr  
1027 A McPhee P Jnr

**Class 388 O.E.G. Blue-Red Cock.**

- 1028 A Gawned J & E  
1029 A Hickey T L & L J  
1030 A Jorgensen A N  
1031 A Patterson D L

**Class 389 O.E.G. Blue-Red Hen.**

- 1032 A Berry Dr N  
1033 A Gawned J & E  
1034 A Harman M L  
1035 A Jorgensen A N  
1036 A McPhee P Jnr  
1037 A McPhee P Jnr

**Class 390 O.E.G. Blue-Red Cockerel.**

- 1038 A Berry Dr N  
1039 A Berry Dr N  
1040 A Fisher B  
1041 A McPhee P Jnr  
1042 A Patterson D L  
1043 A Woods Bros

**Class 391 O.E.G. Blue-Red Pullet.**

- 1044 A Berry Dr N  
1045 A Berry Dr N  
1046 A Fisher B  
1047 A Fisher B  
1048 A Gawned J & E  
1049 A Gillard I R  
1050 A Gillard I R  
1051 A Gillard I R  
1052 A McPhee P Jnr  
1053 A McPhee P Jnr  
1054 A McPhee P Jnr



## Class 392 O.E.G. Brown-Red Cock.

- 1055 Berry Dr N 2  
 1056 Harman M L 1  
 1057 Whyborn D S 3

## Class 393 O.E.G. Brown-Red Hen.

- 1058 Berry Dr N 2  
 1059 Harman M L  
 1060 McPhee P Jnr 1 - BEST  
 1061 Whyborn D S 3

## Class 394 O.E.G. Brown-Red Cockerel.

- 1062 Harman M L 1  
 1063 Jensen C G & G A 2  
 1064 Jensen C G & G A A  
 1065 McPhee P Jnr A

## Class 395 O.E.G. Brown-Red Pullet.

- 1066 McPhee P Jnr 1  
 1067 McPhee P Jnr N/A

## Class 396 O.E.G. Duckwing Cock.

- 1068 Berry Dr N 1 A  
 1069 Hickey T L & L J A  
 1070 Patterson D L A

## Class 397 O.E.G. Duckwing Hen.

- 1071 Hickey T L & L J 2  
 1072 Hickey T L & L J 1 - BEST  
 1073 Jensen C G & G A 3  
 1074 McPhee P Jnr  
 1075 McPhee P Jnr  
 1076 McPhee P Jnr

## Class 398 O.E.G. Duckwing Cockerel.

- 1077 Berry Dr N 2  
 1078 Berry Dr N 1  
 1079 Fahey G A A

## Class 399 O.E.G. Duckwing Pullet.

- 1080 Berry Dr N 3  
 1081 Berry Dr N 1  
 1082 McPhee P Jnr A  
 1083 McPhee P Jnr 2

## Class 400 O.E.G. Duckwing Blue Cock.

- 1084 Patterson D L 1

## Class 401 O.E.G. Duckwing Blue Hen.

- 1085 Hickey T L & L J 2  
 1086 Hickey T L & L J 1  
 1087 McPhee P Jnr A  
 1088 McPhee P Jnr 3

## Class 402 - Class 403

No Entries

## Class 404 O.E.G. Grey or Birchen Cock.

- 1089 McPhee P Jnr A

## Class 405 - Class 406

No Entries

## Class 407 O.E.G. Grey or Birchen Pullet.

- 1090 McPhee P Jnr 1  
 1091 McPhee P Jnr 2  
 1092 Whyborn D S 3

## Class 408 O.E.G. Pile, Light Leg Cock.

No Entry

## Class 409 O.E.G. Pile, Light Leg Hen.

- 1093 Harman M L A  
 1094 Hickey T L & L J 2  
 1095 Hickey T L & L J 1

## Class 410 O.E.G. Pile, Light Leg Cockerel.

- 1096 Whyborn D S 1

## Class 411 O.E.G. Pile, Light Leg Pullet.

- 1097 Whyborn D S 1

## Class 412 O.E.G. Pile, Dark Leg Cock.

No Entry

## Class 413 O.E.G. Pile, Dark Leg Hen.

- 1098 Gillard I R  
 1099 Gillard I R 1  
 1100 Hickey T L & L J 2  
 1101 Hickey T L & L J 3  
 1102 McPhee P Jnr  
 1103 McPhee P Jnr  
 1104 McPhee P Jnr

## Class 414 O.E.G. Pile, Dark Leg Cockerel.

No Entry

## Class 415 O.E.G. Pile, Dark Leg Pullet.

- 1105 Gillard I R 1  
 1106 McPhee P Jnr  
 1107 McPhee P Jnr 2  
 1108 McPhee P Jnr  
 1109 Patterson D L 3

## Class 416 O.E.G. A.O.C. Cock. (State colour).

- 1110 Fenton, E & R: SPANGLE N/A  
 1111 Hickey T L & L J: CRELE 1 - BEST

## Class 417 O.E.G. A.O.C. Hen. (State colour).

- 1112 Fenton, E & R: SPANGLE N/A  
 1113 McPhee P Jnr: SPLASH 1

## Class 418 - Class 419

No Entries

## Class 420 Pitt Game Any Colour Cock.

- 1114 Jensen C G & G A A  
 1115 Legge R 1  
 1116 Legge R 2

## Class 421 Pitt Game Any Colour Hen.

- 1117 Jensen C G & G A 2  
 1118 Jensen C G & G A 1 - BEST

## Class 422 Pitt Game Any Colour Cockerel.

No Entry

## Class 423 Pitt Game Any Colour Pullet.

- 1119 Bush J W 1  
 1120 Jensen C G & G A 2

## Class 424 Australian Game Cock.

No Entry

## Class 425 Australian Game Hen.

- 1121 Schaeche E E 1 - BEST

## Class 426 - Class 428

No Entries

## Class 429 Indian Game Hen.

- 1122 Collins K R 1

## Class 430 Indian Game Cockerel.

- 1123 Hogan R 1  
 1124 McPhee Miss M 2

## Class 431 Indian Game Pullet.

- 1125 Hogan R 1  
 1126 McPhee Miss M 3  
 1127 McPhee Miss M 2

## Class 432 Malay Game Cock.

- 1128 Hunt R 1  
 1129 Hunt R 2

## Class 433 Malay Game Hen.

- 1130 Hunt R 2  
 1131 Hunt R 1

## Class 434 Malay Game Cockerel.

- 1132 Hunt R 1  
 1133 Hunt R A

## Class 435 Malay Game Pullet.

- 1134 Hunt R 1 - BEST  
 1135 Hunt R  
 1136 Hunt R 2  
 1137 James N & R 3

## Class 436 - Class 439

No Entries

**Standard Hard Feather Large (Game), Trio Class** (One male and Two females, suitably mated to produce exhibition stock. The male bird will be penned separately).

## Class 440 Any Variety (State breed).

- 1138 Gawned J & E: O.E.G. BLACK RED D/L 1



# Spend less time accounting and more where it counts.

While we can't make the task of running your farm any easier, the National's Farm Management Account can simplify the task of running your finances.

You'll find this account is very straightforward, yet it offers a high degree of flexibility. It gives you access to an agreed overdraft, by either cheque or card, and a simple fee structure that is easy to keep track of.

It also offers a competitive interest rate when your seasonal income

cheques swing your account into a positive balance. By eliminating the need to move your money between accounts you minimise government taxes and bank charges.

If you would like more information, call your local manager of the National.



**Tailoring banking to your needs.**





# **CLEANEVENT**

**CLEANEVENT** - Providing Venue Presentation Services  
to the following facilities:

**ROYAL MELBOURNE SHOWGROUNDS**

**FLEMINGTON RACECOURSE**

**ROYAL SYDNEY SHOWGROUNDS**

**CARLTON FOOTBALL CLUB**

**ROYAL EXHIBITION BUILDINGS**

**CALDER PARK RACEWAY**

**AUSTRALIAN MOTORCYCLE GRAND PRIX**  
Eastern Creek Raceway

**WERRIBEE RACING CLUB**

**MOONEE VALLEY RACECOURSE**

**INTERNATIONAL MANAGEMENT GROUP**

Australian Open  
Australian P.G.A.  
Australian Masters  
Greg Norman Classic

**CLEANEVENT** - Management Cleaning not Crisis Cleaning.



## STANDARD HEAVY BREEDS

### Class 449 Australorp Cock.

1139 Atkinson Ms E W 1

### Class 450 Australorp Hen.

1140 Collins K R 3  
1141 Fitzgerald P A  
1142 Rantall G & R  
1143 Weatherald S 1

### Class 451 Australorp Cockerel.

1144 Atkinson Ms E W  
1145 Bushell L A A  
1146 Campbell T & Son 1-BEST  
1147 Campbell T & Son 5  
1148 Collins K R 3  
1149 Collins K R 2  
1150 Galli W  
1151 Griffiths D  
1152 Griffiths D 4  
1153 Hudson & Brown A  
1154 Hudson & Brown A  
1155 Hudson & Brown A  
1156 Morden F  
1157 Morden F  
1158 Muddell L C  
1159 Robinson S J & I B A  
1160 Robinson S J & I B  
1161 Weatherald S  
1162 Weatherald S

### Class 452 Australorp Pullet.

1163 Bushell L A A  
1164 Campbell T & Son  
1165 Campbell T & Son  
1166 Collins K R 5  
1167 Collins K R  
1168 Galli W 4  
1169 Griffiths D 1-BEST  
1170 Griffiths D  
1171 Griffiths D 2  
1172 Hudson & Brown A  
1173 Hudson & Brown A  
1174 Hudson & Brown A  
1175 Morden F  
1176 Morden F  
1177 Robinson S J & I B  
1178 Sharp Ms A P  
1179 Sharp Ms A P  
1180 Weatherald S 3  
1181 Weatherald S

### Class 453 Barnavelders Cock.

1182 Moroney Master S A

### Class 454 Barnavelders Hen.

1183 McCallum L J 1  
1184 Parker S 3  
1185 Parker S 2

### Class 455 Barnavelders Cockerel.

1186 McCallum L J 1  
1187 Parker S 3  
1188 Smart J L  
1189 Smart J L 2  
1190 Smart J L

### Class 456 Barnavelders Pullet.

1191 McCallum L J 2  
1192 McCallum L J 1  
1193 Smart J L  
1194 Smart J L 3

### Class 457 - Class 464

No Entries

### Class 465 Langshan Chinese Cock.

1195 Hogan R 1

### Class 466 Langshan Chinese Hen.

1196 Hogan R 1  
1197 Jennings W J 2

### Class 467 Langshan Chinese Cockerel.

1198 Bushell L A A  
1199 Galli W  
1200 Hogan R 4  
1201 Jennings W J  
1202 Jennings W J  
1203 McMinn N A  
1204 McMinn N A  
1205 Norman G 1  
1206 Norman G 2  
1207 Ubrihien P  
1208 Weatherald S 3

### Class 468 Langshan Chinese Pullet.

1209 Bushell L A A  
1210 Galli W  
1211 Hogan R  
1212 Jennings W J 1  
1213 Jennings W J  
1214 Jennings W J 4  
1215 McIntyre D A  
1216 McMinn N A  
1217 McMinn N  
1218 Norman G 2  
1219 Norman G  
1220 Ubrihien P  
1221 Weatherald S 3

### Class 469 Light Sussex Cock.

1222 Atkinson Ms E W  
1223 Giuricin Mrs S  
1224 Parker S  
1225 Sharp Ms A P 2  
1226 Vonarx G 1-BEST

### Class 470 Light Sussex Hen.

1227 A Bushell L A  
1228 Chessum D & H  
1229 3 Giuricin Mrs S  
1230 Giuricin Mrs S  
1231 Parker S  
1232 Parker S  
1233 Sharp Ms A P  
1234 2 Sharp Ms A P  
1235 1 Vonarx G

### Class 471 Light Sussex Cockerel.

1236 Atkinson Ms E W  
1237 A Bushell L A  
1238 Chessum D & H  
1239 Gibson P  
1240 Giuricin Mrs S  
1241 4 Giuricin Mrs S  
1242 2 Kee M  
1243 3 Parker S  
1244 Sharp Ms A P  
1245 Sharp Ms A P  
1246 A Watts P  
1247 A Watts P  
1248 1 Weatherald S  
1249 A Weatherald S

### Class 472 Light Sussex Pullet.

1250 Atkinson Ms E W  
1251 A Bushell L A  
1252 Chessum D & H  
1253 1 Giuricin Mrs S  
1254 2 Giuricin Mrs S  
1255 3 Kee M  
1256 Sharp Ms A P  
1257 Sharp Ms A P  
1258 Vonarx G  
1259 4 Watts P  
1260 Watts P  
1261 Weatherald S

### Class 473 - Class 475

No Entries

### Class 476 Sussex A.O.C. Pullet. (State colour).

1262 2 Kee M: SPECKLED  
1263 1 Kee M: SPECKLED

### Class 477 Orpington Black Cock.

1264 1 Harman M L  
1265 2 Harman M L  
1266 A Mercieca J

### Class 478 Orpington Black Hen.

1267 A Bushell L A  
1268 1 Harman M L  
1269 2 Harman M L

### Class 479 Orpington Black Cockerel.

1270 2 Harman M L  
1271 1 Harman M L



## Class 480 Orpington Black Pullet.

- 1272 Bushell L A **A**  
 1273 Harman M L **2**  
 1274 Harman M L **1**

## Class 481 Orpington Buff Cock.

- 1275 Fitzgerald P **1**  
 1276 Fitzgerald P **2**  
 1277 Mercieca J **A**

## Class 482 Orpington Buff Hen.

- 1278 Coleman K D **2**  
 1279 Coleman K D **1**  
 1280 Fitzgerald P  
 1281 Fitzgerald P **3**

## Class 483 Orpington Buff Cockerel.

- 1282 Coleman K D **1**  
 1283 Coleman K D **2**

## Class 484 Orpington Buff Pullet.

- 1284 Coleman K D **1**  
 1285 Coleman K D **2**

Class 485 Orpington A.O.C. Cock.  
(State colour).

- 1286 Harman M L: BLUE **1**

Class 486 Orpington A.O.C. Hen.  
(State colour).

- 1287 Harman M L: BLUE **1**

Class 487 Orpington A.O.C. Cockerel.  
(State colour).

- 1288 Harman M L: BLUE **1**

Class 488 Orpington A.O.C. Pullet.  
(State colour).

- 1289 Harman M L: BLUE **1**

Class 489 - Class 490  
No Entries

## Class 491 Plymouth Rock Barred Dark Cockerel.

- 1290 Maddocks S **3**  
 1291 Ubrihien P **1 - BEST**  
 1292 Ubrihien P **2**

## Class 492 Plymouth Rock Barred Dark Pullet.

- 1293 Maddocks S **3**  
 1294 Ubrihien P **1**  
 1295 Ubrihien P **2**

Class 493 Plymouth Rock Barred Light Cock.  
No Entry

## Class 494 Plymouth Rock Barred Light Hen.

- 1296 Hulands L **1 - BEST**

## Class 495 Plymouth Rock Barred Light Cockerel.

- 1297 Smart J L **1**

## Class 496 Plymouth Rock Barred Light Pullet.

- 1298 Smart J L **1**

## Class 497 Rhode Island Red Cock.

- 1299 Atkinson Ms E W  
 1300 Cilia R **3**  
 1301 Kemp G **2**  
 1302 McKinnon J F  
 1303 McKinnon J F **1**

## Class 498 Rhode Island Red Hen.

- 1304 Atkinson Ms E W  
 1305 Cilia R  
 1306 Cilia R  
 1307 McKinnon J F **1**  
 1308 McKinnon J F **2**  
 1309 Parmansche G **3**

## Class 499 Rhode Island Red Cockerel.

- 1310 Atkinson Ms E W  
 1311 Cilia R  
 1312 Cilia R  
 1313 Fitzgerald P  
 1314 Jennings W J **2**  
 1315 Jones Mrs J  
 1316 Kemp G **1 - BEST**  
 1317 Lindsay R G **3**  
 1318 McKinnon J F **4**  
 1319 McKinnon J F  
 1320 McKinnon R **A**  
 1321 Overall N W **A**  
 1322 Overall N W  
 1323 Parmansche G  
 1324 Rantall G & R **A**  
 1325 Ubrihien P **5**

## Class 500 Rhode Island Red Pullet.

- 1326 Atkinson Ms E W  
 1327 Jennings W J  
 1328 Jones Mrs J  
 1329 Kemp G  
 1330 Kemp G  
 1331 Kemp G **1 - BEST**  
 1332 Kemp G **4**  
 1333 Lindsay R G  
 1334 Lindsay R G  
 1335 McKinnon J F **5**  
 1336 McKinnon J F  
 1337 McKinnon J F  
 1338 Overall N W  
 1339 Overall N W **2**  
 1340 Overall N W  
 1341 Parmansche G  
 1342 Parmansche G  
 1343 Rantall G & R  
 1344 Ubrihien P **2**

## Class 501 - Class 505

No Entries

## Class 506 Wyandotte Silver Laced Hen.

- 1345 McCullough E J **1**

## Class 507 Wyandotte Silver Laced Cockerel.

No Entry

## Class 508 Wyandotte Silver Laced Pullet.

- 1346 Knight Mrs G **3**  
 1347 Knight Mrs G  
 1348 McCullough E J **2**  
 1349 Robinson S J & I B  
 1350 Robinson S J & I B **1**

## Class 509 Wyandotte White Cock.

- 1351 Harman M L **A**  
 1352 MacDonald A **1**

## Class 510 Wyandotte White Hen.

- 1353 Harman M L **A**  
 1354 Holmes M **A**  
 1355 MacDonald A **2**  
 1356 McCullough E J **1**

## Class 511 Wyandotte White Cockerel.

- 1357 Bush J W  
 1358 MacDonald A **1**  
 1359 Ubrihien P **2**  
 1360 Ubrihien P **3**

## Class 512 Wyandotte White Pullet.

- 1361 Bush J W  
 1362 Holmes M  
 1363 MacDonald A  
 1364 McCullough E J **2**  
 1365 Ubrihien P **3**  
 1366 Ubrihien P **1 - BEST**

## Class 513 - Class 515

No Entries

## Class 516 Wyandotte Black Pullet.

- 1367 McCullough E J **1**

## Class 517 - Class 522

No Entries

## Class 523 Wyandotte Columbian Cockerel.

- 1368 Ubrihien P **1**

## Class 524 Wyandotte Columbian Pullet.

- 1369 Ubrihien P **A**

Class 525 Wyandotte A.O.C. Cock.  
(State colour).

No Entry



Class 526 Wyandotte A.O.C. Hen.  
(State colour).

1370 Legge S R: PARTRIDGE **BEST**

Class 527 Wyandotte A.O.C. Cockerel.  
(State colour).  
No Entry

Class 528 Wyandotte A.O.C. Pullet.  
(State colour).

1371 McCullough E J: BLUE **1**

Class 529 Dorking Cock.  
1372 Osmotherly J A **1**

Class 530 Dorking Hen.  
1373 Flighty Feathers Fowlery **3**  
1374 Osmotherly J A **2**  
1375 Osmotherly J A **1**

Class 531 Dorking Cockerel.  
1376 Foletta Mrs M **A**  
1377 Osmotherly J A **1**

Class 532 Dorking Pullet.  
1378 Foletta Mrs M **A**  
1379 Osmotherly J A **2**  
1380 Osmotherly J A **1**

Class 533 Faverolle Cock.  
No Entry

Class 534 Faverolle Hen. **A**  
1381 Bushell L A  
1382 Flighty Feathers Fowlery **1**

Class 535 Faverolle Cockerel.  
1383 Bushell L A **A**

Class 536 Faverolle Pullet.  
1384 Bushell L A **A**  
1385 Flighty Feathers Fowlery **1**

Class 537 - Class 538  
No Entries

Class 539 Frizzle Cockerel.  
1386 James N & R **3**  
1387 James N & R **1 - BEST**  
1388 Rayner Mrs A **2**

Class 540 Frizzle Pullet.  
1389 James N & R **2**  
1390 James N & R **3**  
1391 Rayner Mrs A **1**

Class 541 - Class 544  
No Entries

Class 545 A.O.V. Cock. (State breed).  
1392 Flighty Feathers Fowlery:  
NAKED NECK **A**

Class 546 A.O.V. Hen. (State breed).  
1393 Flighty Feathers Fowlery:  
NAKED NECK **1**

Class 547 - Class 548  
No Entries

Standard Heavy Breed, Trio Classes  
(One male and Two females, suitably  
mated to produce exhibition stock. The  
male bird will be penned separately).

Class 549 Australorp.  
1394 Atkinson Ms E W **3**  
1395 Bushell L A **A**  
1396 Hudson & Brown **A**  
1397 Muddell L C **2**  
1398 Muddell L C **1**  
1399 Weatherald S **A**

Class 550 Langshan.  
1400 Bushell L A **A**

Class 551 Light Sussex.  
1401 Atkinson Ms E W **1**  
1402 Bushell L A **A**

Class 552 Orpington.  
No Entry

Class 553 Rhode Island Red.  
1403 Atkinson Ms E W **1**

Class 554 - Class 555  
No Entries

## DUCKS

Class 564 - Class 568  
No Entries

Class 569 Buff Orpington Duck.  
1404 Holmes M **1**

Class 570 Buff Orpington Young  
Drake.  
1405 Holmes M **1**  
1406 McCullough J **3**  
1407 McCullough J **2**

Class 571 Buff Orpington Young  
Duck.  
1408 Holmes M **1 - BEST**  
1409 McCullough J **3**  
1410 McCullough J **2**

Class 572 Cayuga Drake.  
1411 Calvert R J **A**  
1412 Fitzgerald P **2**  
1413 Fitzgerald P **3**  
1414 Kneeshaw D & Mrs G **1 - BEST**

Class 573 Cayuga Duck.  
1415 Calvert R J **A**  
1416 Fitzgerald P **2**  
1417 Kneeshaw D & Mrs G **1**

Class 574 Cayuga Young Drake.  
1418 Kneeshaw D & Mrs G **1**

Class 575 Cayuga Young Duck.  
1419 Fitzgerald P **2**  
1420 Kneeshaw D & Mrs G **1**

Class 576 Elizabeth Drake.  
1421 Handley L G & H J  
1422 Kneeshaw D & Mrs G **2**  
1423 Kneeshaw D & Mrs G **3**  
1424 Manktelow Miss S **1**

Class 577 Elizabeth Duck.  
1425 Handley L G & H J  
1426 Handley L G & H J  
1427 Holmes Master M **2**  
1428 Kneeshaw D & Mrs G  
1429 Kneeshaw D & Mrs G  
1430 Manktelow Miss S **1**

Class 578 Elizabeth Young Drake.  
1431 Kneeshaw D & Mrs G **2**  
1432 Kneeshaw D & Mrs G **1**  
1433 McNaughton Mrs L **3**  
1434 McNaughton Mrs L

Class 579 Elizabeth Young Duck.  
1435 Dickerson R & F **3**  
1436 Dickerson R & F  
1437 Dickerson R & F  
1438 Dickerson R & F **A**  
1439 Kneeshaw D & Mrs G **2**  
1440 Kneeshaw D & Mrs G **1**  
1441 McNaughton Mrs L  
1442 McNaughton Mrs L

Class 580 Indian Runner White Drake.  
1443 Green C M **1**  
1444 Hulands L **2**  
1445 McPhee Miss M  
1446 Rayner E K  
1447 Rayner E K

Class 581 Indian Runner White Duck.  
1448 Green C M **1**  
1449 Hulands L **2**  
1450 McCullough J **3**  
1451 McPhee Miss M

Class 582 Indian Runner White Young  
Drake.

1452 Green C M  
1453 Green C M **1**  
1454 Hulands L  
1455 McCullough J **2**  
1456 McPhee Miss M  
1457 Rayner E K  
1458 Rayner E K

Class 583 Indian Runner White Young  
Duck.  
1459 Hulands L **2**  
1460 McCullough J **1**  
1461 McCullough J  
1462 McPhee Miss M

NO 320  
AWARDING



# The Perfect Place for Business & Pleasure in Melbourne



WALKING DISTANCE OF – C.B.D.  
– EXHIBITION BUILDINGS  
– LYGON STREET RESTAURANTS  
– ROYAL WOMEN'S HOSPITAL

- ☆ LICENSED RESTAURANT
- ☆ HEATED POOL IN CENTRAL COURTYARD
- ☆ ROOMS WITH SPA
- ☆ CONVENTION & FUNCTION ROOMS
- ☆ SECURE UNDERCOVER PARKING

- EXPRESS CHECKOUT • FULL LAUNDRY FACILITIES •
- T.V., FRIDGE, AIR CONDITIONING •
- COFFEE & TEA MAKINGS IN ALL ROOMS •

## *Travel Inn*

Phone Now for Personal Service

# 347 7922

CNR. GRATTAN & DRUMMOND STREETS CARLTON 3053



# WHO CARES ABOUT YOUR DOGS AS MUCH AS YOU DO?



Jan Jeffs



Howard Smith

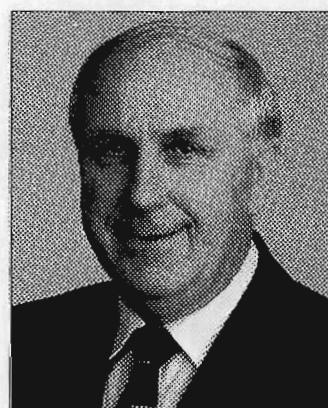

Hugh Gent

## “WE DO.”

The PAL Breeder Advisers are a team of experienced professionals with a combined total of over 45 years of dog breeding, showing and judging. Their job is to help you be better at what you do and their services and advice are all yours absolutely free. The PAL Breeder Advisers can provide nutrition information, literature and answer specific problems as well as giving general advice. If it's about dogs and their health they have the experience to give you the answers and they are supported by all the veterinary research and resources of Uncle Ben's Worldwide Organisation (including the Waltham Centre for Pet Nutrition).

So whether it's general advice or serious problem solving, drop them a line or give them a call. You'll find that they care.

Who to contact for more information:

Qld, NT. Jan Jeffs, Ph: (07) 858 0999 Mobile: 018 195 700.

Vic, SA & Tas. Howard Smith, Ph: (03) 896 6222 Mobile: 018 175 411.

NSW & WA. Hugh Gent, Ph: (02) 685 0111, Mobile: 018 468 448.

Pedigree®  
**PAL**®  
Top Breeders Recommend

Pedigree® PAL® are registered trademarks  
of Uncle Ben's 1994



Class 584 - Class 587  
No Entries

Class 588 Indian Runner A.O.C.  
Drake. (State colour).

- 1463 McCullough J: CHOCOLATE 1  
1464 McCullough J: FAWN 2

Class 589 Indian Runner A.O.C.  
Duck. (State colour).

- 1465 McCullough J: CHOCOLATE 2  
1466 McCullough J: FAWN 1

Class 590 Indian Runner A.O.C.  
Young Drake. (State colour).

- 1467 McCullough J: FAWN 1

Class 591 Indian Runner A.O.C.  
Young Duck. (State colour).

- 1468 McCullough J: FAWN 1

Class 592 Khaki Campbell Drake.

- 1469 Barwick Mrs T M  
1470 Calvert R J A  
1471 Carter E D 1  
1472 Carter E D  
1473 Carter E D 2  
1474 Carter E D  
1475 Carter E D 3  
1476 Carter E D  
1477 Ktichene Mrs J Kitchener

Class 593 Khaki Campbell Duck.

- 1478 Calvert R J A  
1479 Carter E D 2  
1480 Carter E D 1 - BEST  
1481 Carter E D 3  
1482 Carter E D  
1483 Carter E D  
1484 Carter E D  
1485 Green C M  
1486 Ktichene Mrs J Kitchener

Class 594 Khaki Campbell Young  
Drake.

- 1487 Carter E D 1  
1488 Carter E D 2  
1489 Carter E D  
1490 Carter E D  
1491 Carter E D 3  
1492 Carter E D  
1493 Carter E D  
1494 Carter E D  
1495 Carter E D  
1496 Carter E D 4

Class 595 Khaki Campbell Young  
Duck.

- 1497 Carter E D 2  
1498 Carter E D  
1499 Carter E D  
1500 Carter E D 3  
1501 Carter E D  
1502 Carter E D 4  
1503 Carter E D  
1504 Carter E D 1  
1505 Carter E D  
1506 Carter E D  
1507 Weatherald S

Class 596 White Campbell Drake.

- 1508 Barwick Mrs T M 2  
1509 Ktichene Mrs J Kitchener 1  
1510 Ktichene Mrs J Kitchener 3

Class 597 White Campbell Duck.

- 1511 Ktichene Mrs J Kitchener 2  
1512 Ktichene Mrs J Kitchener 1

Class 598 White Campbell Young  
Drake.

Class 599 - Class 602  
No Entries

Class 603 Dark Campbell Young Duck.

- 1513 Jones G 1  
1514 Jones G 2

Class 604 Muscovy, White Drake.

- 1515 Green C M 1

Class 605 Muscovy, White Duck.

- 1516 Edyvane D  
1517 Eldridge Miss K 2  
1518 Eldridge Miss K 3  
1519 Green C M 1

Class 606 Muscovy, White Young  
Drake.

- 1520 Green C M 1

Class 607 Muscovy, White Young  
Duck.

- 1521 Green C M 1 - BEST

Class 608 Muscovy A.O.C. Drake.  
(State colour).

- 1522 Eldridge Miss K: BLACK &  
WHITE 1

Class 609 Muscovy A.O.C. Duck.  
(State colour).

- 1523 Edyvane D: BLACK &  
WHITE 3  
1524 Eldridge Miss K: BLACK &  
WHITE 1  
1525 Kitchener Miss S: BLACK &  
WHITE 2

Class 610 Muscovy A.O.C. Young  
Drake. (State colour).  
No Entry

Class 611 Muscovy A.O.C. Young  
Duck. (State colour).

- 1526 Eldridge Miss K: BLACK &  
WHITE 1

Class 612 - Class 613  
No Entries.

Class 614 Pekin Young Drake.

- 1527 Barwick Mrs T M 2  
1528 McCullough J A  
1529 Morden F 1 - BEST

Class 615 Pekin Young Duck.

- 1530 Barwick Mrs T M 2  
1531 Kitchener Miss S NSS  
1532 Morden F 1

Class 616 Rouen Drake.

- 1533 Green C M 1

Class 617 Rouen Duck.  
No Entry

Class 618 Rouen Young Drake.

- 1534 Fitzgerald P NSS  
1535 Fitzgerald P NSS  
1536 Green C M 2  
1537 Holmes M 1 - BEST

Class 619 Rouen Young Duck.

- 1538 Fitzgerald P NSS  
1539 Green C M 1 - BEST

Class 620 A.O.V. Drake. (State breed).

- 1540 Russell Dr H M: WELSH  
HARLEQUIN 1

Class 621 A.O.V. Duck. (State breed).

- 1541 Russell Dr H M: SILVER  
APPLEYARD 1 - BEST

Class 622 - Class 623  
No Entries

## GEESE

Class 632 - Class 635  
No Entries

Class 636 Chinese Brown Gander.

- 1542 Handley L G & H J 1  
1543 Jones G 2

Class 637 Chinese Brown Goose.

- 1544 Handley L G & H J 3  
1545 Jones G  
1546 Webb G K 2  
1547 Webb G K 1 - BEST  
1548 Webb G K



**Class 638 Chinese Brown Young****Gander**

- 1549 Jones G **A**  
 1550 Jones G **2**  
 1551 Webb G K **1**

**Class 639 Chinese Brown Young Goose**

- 1552 Jones G **2**  
 1553 Jones G **1**

**Class 640 Embden Gander.**

- 1554 Jones G **A**  
 1555 Jones G **A**  
 1556 McKenna A **A**  
 1557 Webb G K **1**

**Class 641 Embden Goose.**

- 1558 McKenna A **2**  
 1559 Webb G K **3**  
 1560 Webb G K **1**

**Class 642 Embden Young Gander.**

- 1561 McKenna P **2**  
 1562 Webb G K **1**

**Class 643 Embden Young Goose.**

- 1563 McKenna P **A**  
 1564 Webb G K **1**

**Class 644 Toulouse Gander.**

- 1565 Handley L G & H J **2**  
 1566 Webb G K **1 - BEST**

**Class 645 Toulouse Goose.**

- 1567 Handley L G & H J **1**

**Class 646 Toulouse Young Gander.**

No Entry

**Class 647 Toulouse Young Goose.**

- 1568 Webb G K **1**

**Class 648 A.O.V. Any Age Gander.**  
(State breed).

No Entry

**Class 649 A.O.V. Any Age Goose.**  
(State breed).

- 1569 Handley L G & H J: ROMAN **1**

**TURKEYS**

Gobbler and Hen denotes birds over 12 months of age. Tom and Poult denote birds under 12 months of age.

**Class 653 Australian Bronze Gobbler.**

- 1570 Flighty Feathers Fowlery **2**  
 1571 McMinn N **1 - BEST**

**Class 654 Australian Bronze Hen.**

- 1572 Flighty Feathers Fowlery **1**

**Class 655 Australian Bronze Tom.**

- 1573 McMinn N **2**  
 1574 McMinn N **1**  
 1575 Weatherald S **A**

**Class 656 Australian Bronze Poult.**

- 1576 Weatherald S **A**

**Class 657 Australian White Gobbler.**

- 1577 Bogle Miss R **A**

**Class 658 Australian White Hen.**

- 1578 Bogle Miss R **A**

**Class 659 - Class 660**

No Entries

**Class 661 A.O.V. Gobbler. (State breed).**

- 1579 Dickerson R & F: BOURBON RED **4**  
 1580 McMinn N: BLACK **2**  
 1581 McMinn N: BOURBON RED **1**

**Class 662 A.O.V. Hen. (State breed).**

No Entry

**Class 663 A.O.V. Tom. (State breed).**

- 1582 Dickerson R & F: BOURBON RED **3**  
 1583 Flighty Feathers Fowlery: BOURBON RED **2**  
 1584 McMinn N: BLACK **1**

**Class 664 A.O.V. Poult. (State breed).**

- 1585 Dickerson R & F: BOURBON RED **2**  
 1586 Flighty Feathers Fowlery: SLATE **1**

## JUNIOR CLASSES

(See General Regulation 105 at front of Schedule)

### JUNIOR HARD FEATHERED BANTAMS

**Class 673 Indian Game Cock.**

No Entry

**Class 674 Indian Game Hen.**

- 1587 Collins P & C **1 BEST**

**Class 675 Indian Game Cockerel.**

No Entry

**Class 676 Indian Game Pullet.**

- 1588 Collins P & C **1**

**Class 677 Modern Game Cock.**

- 1589 Rantall Miss B **1**

**Class 678 Modern Game Hen.**

- 1590 **1** Collins P & C  
 1591 **2** Jenkins Master A  
 1592 **1** Jenkins Master A

**Class 679 Modern Game Cockerel.**

No Entry

**Class 680 Modern Game Pullet.**

- 1593 **2** Collins P & C  
 1594 **1** Rantall Miss B

**Class 681 O.E.G., Black-Red Dark Leg Cock.**

- BEST** 1595 **1** Holmes Master M

**Class 682 O.E.G., Partridge Dark Leg Hen.**

- 1596 **1** Berengarra School  
 1597 **1** Fenton, E & R  
 1598 **2** Holmes Master M

**Class 683 O.E.G., Black-Red Dark Leg Cockerel.**

- 1599 **1** Peters M

**Class 684 O.E.G., Partridge Dark Leg Pullet.**

No Entry

**Class 685 O.E.G., Black-Red Light Leg Cock.**

- 1600 **2** Giuricin Master S & Miss S  
 1601 **3** Hand G  
 1602 **1** Holmes Master M  
 1603 **1** Ong W L

**Class 686 O.E.G., Partridge, Clay or Wheaten Light Leg Hen.**

- 1604 **1** Giuricin Master S & Miss S  
 1605 **1** Giuricin Master S & Miss S  
 1606 **3** Giuricin Master S & Miss S  
 1607 **2** Hand G  
 1608 **1** Hand G  
 1609 **1** Ong W L

**Class 687 O.E.G., Black-Red Light Leg Cockerel.**

- 1610 **1** Gawned S  
 1611 **2** Giuricin Master S & Miss S  
 1612 **1** Hand G  
 1613 **1** Hand G  
 1614 **3** Peachey W  
 1615 **1** Peters M

**Class 688 O.E.G., Partridge, Clay or Wheaten Light Leg Pullet.**

- 1616 **1** Gawned S  
 1617 **2** Hand G  
 1618 **1** Hand G

**Class 689 O.E.G., Duckwing Any Colour Cock.**

- 1619 **1** Brown Shaun

**BEST JUNIOR**



- Class 690 O.E.G., Duckwing Any Colour Hen.  
1620 Collins P & C 1  
1621 Peachey W 2
- Class 691 O.E.G., Duckwing Any Colour Cockerel.  
1622 Peters M 2  
1623 Peters M 1
- Class 692 O.E.G., Duckwing Any Colour Pullet.  
1624 Collins P & C 1
- Class 693 O.E.G., Spangle Cock.  
1625 Peachey W 1
- Class 694 O.E.G., Spangle Hen.  
1626 Gawned S A
- Class 695 O.E.G., Spangle Cockerel.  
1627 Gawned S 1
- Class 696 O.E.G., Spangle Pullet.  
1628 Gawned S A
- Class 697 O.E.G., A.O.C. Cock. (State colour).  
1629 Berry Master K: BROWN RED  
1630 McKay Miss D: PILE 3  
1631 McKay Miss D: PILE 2  
1632 Peachey W: PILE 1
- Class 698 O.E.G., A.O.C. Hen. (State colour).  
1633 Gawned S: BLUE TAIL A  
1634 Giuricin Master S & Miss S: BLUE TAIL  
1635 McKay Miss D: PILE 2  
1636 McKay Miss D: PILE 3  
1637 Peters M: PILE 1
- Class 699 O.E.G., A.O.C. Cockerel. (State colour).  
1638 Collins P & C: BLUE RED 1  
1639 Holmes Master M: BLUE RED 3  
1640 Peters M: BLUE RED A  
1641 Peters M: BLUE RED 2
- Class 700 O.E.G., A.O.C. Pullet. (State colour).  
1642 Holmes Master M: BLUE RED  
1643 McKay Miss D: PILE  
1644 McKay Miss D: PILE  
1645 Peachey W: PILE 2  
1646 Peters M: BLUE RED 1 - BEST  
1647 Peters M: BLUE RED 3

JUNIOR SOFT FEATHERED BANTAMS

- Class 709 Australorp Cock. No Entry
- Class 710 Australorp Hen.  
1648 Collins P & C 1  
1649 Tucker Miss J N/A
- Class 711 Australorp Cockerel.  
1650 Collins P & C 1  
1651 Smith Miss D 2
- Class 712 Australorp Pullet.  
1652 Collins P & C 1 - BEST
- Class 713 Leghorn Any Colour Cock.  
1653 Cochrane Miss K A
- Class 714 Leghorn Any Colour Hen.  
1654 Meade P 1  
1655 Meade P 2  
1656 Meade P 2  
1657 Meade P 3
- Class 715 Leghorn Any Colour Cockerel. No Entry
- Class 716 Leghorn Any Colour Pullet.  
1658 Edyvane Miss K 1
- Class 717 Pekin Any Colour Cock.  
1659 Hand L N/A  
1660 Ong W L 1  
1661 Smith Miss D 2
- Class 718 Pekin Any Colour Hen.  
1662 Hand L 1  
1663 Hand L 3  
1664 Ong W L 2
- Class 719 Pekin Any Colour Cockerel.  
1665 Hastings D & K 1 - BEST
- Class 720 Pekin Any Colour Pullet. No Entry
- Class 721 Rhode Island Red Cock.  
1666 Brown Shaun 1  
1667 Brown Shaun 2  
1668 Brown Shaun 3  
1669 Brown Shaun A
- Class 722 Rhode Island Red Hen.  
1670 Rantall Miss B 1
- Class 723 Rhode Island Red Cockerel. No Entry
- Class 724 Rhode Island Red Pullet.  
1671 Rantall Miss B 1

- Class 725 Rosecomb Any Colour Cock.  
1672 Hastings D & K 1
- Class 726 Rosecomb Any Colour Hen.  
1673 Hastings D & K 1
- Class 727 - Class 728 No Entries
- Class 729 Wyandotte Any Colour Cock.  
1674 Tintern Aggs A  
1675 Vale S 1
- Class 730 Wyandotte Any Colour Hen.  
1676 Tintern Aggs 1 - BEST  
1677 Vale S 2
- Class 731 Wyandotte Any Colour Cockerel.  
1678 Berry Master K 1
- Class 732 Wyandotte Any Colour Pullet.  
1679 Cochrane Miss K A
- Class 733 A.O.V. Cock. (State breed).  
1680 Brown Shaun: LIGHT SUSSEX A  
1681 Tucker Miss J: FRIZZLE A
- Class 734 A.O.V. Hen. (State breed).  
1682 Tucker Miss J: FRIZZLE 1  
1683 Tucker Miss J: FRIZZLE A  
1684 Tucker Miss J: FRIZZLE A
- Class 735 A.O.V. Cockerel. (State breed).  
1685 Smith Miss D: FRIZZLE 1  
1686 Tucker Miss J: FRIZZLE A
- Class 736 A.O.V. Pullet. (State breed).  
1687 Tucker Miss J: SILKIE N/A

JUNIOR LARGE FOWL

- Class 745 Standard Heavy Cock.  
1688 Moroney Master S 2  
1689 Peachey W 1  
1690 Tintern Aggs 3
- Class 746 Standard Heavy Hen.  
1691 Healy Miss K 2  
1692 Healy Miss K 1 - BEST  
1693 Jenkins Master A  
1694 Tintern Aggs  
1695 Vale S 3
- Class 747 Standard Heavy Cockerel.  
1696 Jenkins Master A 1



## Class 748 Standard Heavy Pullet.

1697 Harman Miss S 1

## Class 749 Standard Light Hard Feathered Cock.

No Entry

## Class 750 Standard Light Hard Feathered Hen.

1698 Edyvane A 1

## Class 751 Standard Light Hard Feathered Cockerel.

1699 Collins P &amp; C 1

## Class 752 Standard Light Hard Feathered Pullet.

1700 Edyvane A 1 - BEST

## Class 753 Standard Light Soft Feathered Cock.

No Entry

## Class 754 Standard Light Soft Feathered Hen.

1701 Brown Simon A

1702 Collins P &amp; C 1

1703 Harman Miss S 2

## Class 755 Standard Light Soft Feathered Cockerel.

1704 Brown Simon A

1705 Smith Miss D 1 - BEST

## Class 756 Standard Light Soft Feathered Pullet.

1706 Brown Simon A

1707 Smith Miss D 1

1708 Smith Master T 2

## JUNIOR DUCKS

## Class 765 Khaki Campbell Drake.

1709 Ong W L 1

## Class 766 Khaki Campbell Duck.

1710 Ong W L 1

## Class 767 - Class 768

No Entries

## Class 769 Muscovy Drake.

1711 Ong W L 2

1712 Tintern Aggs 1

## Class 770 Muscovy Duck.

1713 Ong W L 3

1714 Tintern Aggs 2

1715 Tintern Aggs 1

## Class 771 Muscovy Young Drake.

No Entry

## Class 772 Muscovy Young Duck.

1716 McKay Miss D 1

## Class 773 Rouen Drake.

1717 Harman Miss S 1

## Class 774 - Class 775

No Entries

## Class 776 Rouen Young Duck.

1718 Harman Miss S 1

## Class 777 A.O.V. Drake. (State breed).

No Entry

## Class 778 A.O.V. Duck. (State breed).

1719 Holmes Master M:

ELIZABETH 1

## Class 779 A.O.V. Young Drake. (State breed).

1720 Harman Miss S: WHITE RUNNER 1 - BEST

1721 Holmes Master M: ELIZABETH 2

## Class 780 A.O.V. Young Duck. (State breed).

No Entry



**THINK OF IT  
AS A  
FOUR'N TWENTY  
THAT'S DONE  
A BIG  
PRE-SEASON.**



Our newest recruit is 92% fat free, yet it still has that same Great Australian Taste.





**GB Carlton.**  
**One of the world's great brewers.**

*"Proudly supporting 136 years  
of the Royal Melbourne Show"*



## EXHIBITORS

- Anderson S G, 18 Holyrood Avenue, Strathmore Vic 3041 - 326 to 329, 332, 333, 723, 726, 728, 729, 748
- Armstrong R, 417 English Avenue, Lavington NSW 2641 - 72, 78, 86, 102, 109, 119, 120, 133, 171, 172, 176, 180 181, 187, 188, 209, 211, 215 to 217, 224
- Atkinson Ms E W, Silver Hill, Mortlake Vic 3272 - 1139, 1144, 1222, 1236, 1250, 1299, 1304, 1310, 1326, 1394 1401, 1403
- Ayton T, 84 Clifton Street, West Essendon Vic 3040 - 338, 340, 348 to 350, 868 to 870, 872, 873, 881 to 883, 896
- Barrow R, 15 Sherrard Court, Bendigo Vic 3550 - 218, 219, 225, 226, 279, 280, 285 to 287
- Barwick Mrs T M, P O Box 239, Ocean Grove Vic 3226 - 1469, 1508, 1527, 1530
- Berengarra School, 583 Ferntree Gully Road, Glen Waverley Vic 3150 - 1596
- Berry Master K, Illowra, 205 Yan Yean Road, Plenty Vic 3090 - 1629, 1678
- Berry Mrs M, Illowra, 205 Yan Yean Road, Plenty Vic 3090 - 874, 875, 892
- Berry Dr N, Illowra, 205 Yan Yean Road, Plenty Vic 3090 - 975, 991, 992, 1032, 1038, 1039, 1044, 1045, 1055 1058, 1068, 1077, 1078, 1080, 1081
- Betts J, 21 French Street, Noble Park Vic 3174 - 121, 134, 145, 146, 200, 203, 206, 263, 266 to 268
- Bogle Miss R, 8 Wilson Street, Moonee Ponds Vic 3039 - 1577, 1578
- Bowen Mrs J, McDonald's Lane, Riddells Creek Vic 3431 - 460, 461, 464 to 466, 473 to 475, 658
- Brereton R J, 7 Ferguson Street, Spotswood Vic 3015 - 16, 22, 122, 135, 555, 557, 560
- Brown Miss E M, 61 Condon Street, Bendigo Vic 3550 - 910, 911, 914, 915, 920, 921
- Brown Shaun, R M B 3820 Coach Road, Newham Vic 3442 - 1619, 1666 to 1669, 1680
- Brown Simon, P O Box 174, Monbulk Vic 3793 - 1701, 1704, 1706
- Brownrigg Mrs C, R M B 5470, MacArthur Vic 3286 - 442, 467, 476, 664
- Bush J W, R M B 1440, Via Stratford Vic 3862 - 838, 843, 952, 976, 977, 993, 1119, 1357, 1361
- Bushell L A, Blacks Road, Glen Innes NSW 2370 - 366, 376, 379, 383, 429, 431 to 434, 581, 645 to 647 671, 693, 791, 801, 805, 817, 835, 837, 839, 842, 844 to 848, 851, 927, 928, 930, 933, 944 to 946, 1145, 1163, 1198, 1209, 1227, 1237, 1251, 1267, 1272, 1381, 1383, 1384, 1395, 1400, 1402
- Butler C & T, P O Box 52, Berwick Vic 3806 - 588, 589, 591 to 594, 615 to 621, 624
- Calvert R J, Lowdina, Campania TAS 7026 - 1411, 1415, 1470, 1478
- Campbell T & Son, 2 Short Street, Boorowa NSW 2586 - 1146, 1147, 1164, 1165
- Carter E D, 16 George Street, Torrens Park SA 5062 - 1471 to 1476, 1479 to 1484, 1487 to 1506
- Chandler Miss K, 1205 Peak School Road, Little River Vic 3211 - 194, 195, 197, 582 to 584
- Chessum D & H, C/- Post Office, Tongala Vic 3621 - 468 to 470, 477, 1228, 1238, 1252
- Cilia R, 11 Mark Street, St Albans Vic 3021 - 672, 673, 1300, 1305, 1306, 1311, 1312
- Coats G & L, 21 O'dowds Road, Warragul Vic 3820 - 334 to 336, 401, 404, 405, 408 to 410, 418 to 420
- Cochrane Mrs A, 350 Matthews Road, Lara Vic 3212 - 576, 623
- Cochrane Miss K, 350 Matthews Road, Lara Vic 3212 - 1653, 1679
- Coleman K D, C/- Post Office, Raywood Vic 3570 - 1278, 1279, 1282 to 1285
- Collins K R, Peters Road, Ellinbank Vic 3820 - 1122, 1140, 1148, 1149, 1166, 1167
- Collins P & C, Peters Road, Ellinbank Vic 3820 - 1587, 1588, 1590, 1593, 1620, 1624, 1638, 1648, 1650, 1652, 1699 1702
- Dickerson R & F, R M B 890, Trentham Vic 3458 - 1435, 1436, 1437, 1438, 1579, 1582, 1585
- Donaldson J R, 154 Birkett St, Euroa Vic 3666 - 60, 62, 66, 67, 103, 110, 147 to, 150, 153, 155, 167, 173, 177, 199, 201, 207, 231, 233, 235, 237, 238, 240 to 242, 244, 270, 271, 296, 302, 309, 351, 352, 439, 531, 538, 545, 818
- Dunn D S, 74 Bourke Street, Bulla Vic 3428 - 491 to 498
- Dutton T, 56 Johnston Street, Newport Vic 3015 - 1, 5, 17, 23, 24, 507, 515, 525
- Edyvane A, 43 Nar Nar Good Road, Nar Nar Goon Vic 3812 - 1698, 1700
- Edyvane Miss K, 43 Nar Nar Goon Road, Nar Nar Goon Vic 3812 - 1658
- Edyvane D, 43 Nar Nar Goon Road, Nar Nar Goon Vic 3812 - 786, 1516, 1523
- Eggleton P H, 39 Thompson Drive, Barwon Heads Vic 3227 - 359, 367, 368, 387, 388
- Eldridge Miss K, P O Box 78, Alexandra Vic 3714 - 1517, 1518, 1522, 1524, 1526
- English P, Hargreaves Road R S D, Emu Creek Vic 3539 - 281, 282, 288, 289, 669, 670, 674, 675, 685, 686, 694, 695, 951
- Fahey G A, 742 Kiewa Street, Albury NSW 2640 - 174, 178, 193, 248, 249, 254, 256, 258, 260, 1079
- Fenton, E & R, 8 Grace Street, Camberwell Vic 3124 - 323, 324, 539, 544, 548, 578, 579, 889, 897, 1110, 1112, 1597
- Fisher B, R M B 2030, Colac Vic 3250 - 212, 220 to 223, 227, 228, 580, 585, 586, 978, 979, 994, 995, 1040 1046, 1047
- Fitzgerald P, P O Box 425, West Footscray Vic 3012 - 1141, 1275, 1276, 1280, 1281, 1313, 1412, 1413, 1416, 1419, 1534, 1535, 1538
- Flighty Feathers Fowlery, R M B 2115, Nagambie Vic 3608 - 936, 937, 1373, 1382, 1385, 1392, 1393, 1570, 1572, 1583, 1586
- Foletta Mrs M, Woburn, Willowmavin Road, Kilmore Vic 3764 - 1376, 1378
- Galea R & C, 25 Ivanhoe Avenue, St Albans Vic 3021 - 87, 243, 632 to 635
- Galli W, P O Box 86, Bega NSW 2550 - 303, 310, 341, 353, 411, 598, 603, 609, 1150, 1168, 1199, 1210
- Gawned J & E, 51 Kays Avenue, Hallam Vic 3803 - 953, 954, 963 to 965, 980, 981, 996 to 998, 1028, 1033 1048, 1138
- Gawned S, 51 Kays Avenue, Hallam Vic 3803 - 1610, 1616, 1626 to 1628, 1633
- Gibson P, 30 The Grange, Heathcote Junction Vic 3756 - 330, 331, 1239
- Gillard I R, P O Box 20, Rokewood Vic 3330 - 982, 1049, 1050, 1051, 1098, 1099, 1105
- Giuricin Mrs S, 61 Sommers Drive, Altona Green Vic 3028 - 1223, 1229, 1230, 1240, 1241, 1253, 1254
- Giuricin Master S & Miss S, 61 Sommers Drive, Altona Green Vic 3028 - 1600, 1604 to 1606, 1611, 1634
- Green C M, 25 Kimba Street, Chapel Hill Qld 4069 - 1443, 1448, 1452, 1453, 1485, 1515, 1519 to 1521, 1533 1536, 1539
- Griffiths D, 135 Reservoir Road, Yan Yean Vic 3755 - 293, 294, 297 to 299, 304, 305, 311, 312, 802, 806, 807, 819 to 821, 983, 999, 1151, 1152, 1169 to 1171
- Hand G, 406 Simpson Street, Bunninyong Vic 3357 - 1601, 1607, 1608, 1612, 1613, 1617, 1618
- Hand L, 406 Simpson Street, Bunninyong Vic 3357 - 1659, 1662, 1663
- Hand N, 406 Simpson Street, Bunninyong Vic 3357 - 73, 74, 202
- Handley L G & H J, Rmb 17995, Benalla Vic 3673 - 717 to 722, 1421, 1425, 1426, 1542, 1544, 1565, 1567, 1569
- Harman M L, Byaduk Vic 3301 - 377, 380, 704, 705, 966, 984, 1000, 1013, 1034, 1056, 1059, 1062, 1093, 1264, 1265, 1268 to 1271, 1273, 1274, 1286 to 1289, 1351, 1353
- Harman Miss S, 7 Portfairry Road, Hamilton Vic 3300 - 1697, 1703, 1717, 1718, 1720



- Hastings D & K, Rmb 1147A, Majorca Vic 3465 - 1665, 1672, 1673
- Head Mrs H L, Grenada Park, Mangalore West Vic 3663 - 939
- Healy Miss K, 31 McShane Street, North Balwyn Vic 3104 - 1691, 1692
- Hickey T L & L J, Greydusk Wellington Road, Narre Warren East Vic 3804 - 955 to 957, 967, 968, 1010, 1029, 1069, 1071, 1072, 1085, 1086, 1094, 1095, 1100, 1101, 1111
- Hogan R, 127 Punch Street, Gundagai NSW 2722 - 337, 339, 342, 354, 1123, 1125, 1195, 1196, 1200, 1211
- Holden D B, 12 Turner Street, Wonthaggi Vic 3995 - 111, 156, 161, 182, 189, 250, 369
- Holmes M, 24 Hurt Street, Violet Town Vic 3669 - 360, 363, 364, 370, 393, 394, 435, 436, 440, 441, 604, 605, 610, 648, 1354, 1362, 1404, 1405, 1408, 1537
- Holmes Master M, 24 Hurt Street, Violet Town Vic 3669 - 1427, 1595, 1598, 1602, 1639, 1642, 1719, 1721
- Holmes R, C/- Post Office, Violet Town Vic 3669 - 162, 412, 421, 428, 430, 443, 489, 490
- Horton L, 14 John Street, Langwarrin Vic 3910 - 112, 123, 245, 251, 252, 343, 449, 462, 471, 516, 517, 526
- Horton Mrs L, 14 John Street, Langwarrin Vic 3910 - 2, 63, 75, 79, 88, 89, 151, 158, 204, 208, 239, 273
- Hudson & Brown, Lot 5 Giendon Road, Via Singleton NSW 2330 - 1153 to 1155, 1172 to 1174, 1396
- Hulands L, Ramley, Wakool NSW 2710 - 1296, 1444, 1449, 1454, 1459
- Hunt R, 20 Aric Street, Mornington Vic 3931 - 1128 to 1136
- James N & R, Rmb 1147A, Majorca Vic 3465 - 6, 7, 30, 34, 55, 318, 320, 627, 860, 1137, 1386, 1387, 1389, 1390
- Jarvis M G, 60 Jones Road, Dandenong Vic 3175 - 76, 90 to 94, 113, 114, 124, 125, 136 to 140, 160
- Jenkins Master A, C/- 6 O'neills Road, Melton Vic 3337 - 1591, 1592, 1693, 1696
- Jenkins Mrs J, 6 O'neills Road, Melton Vic 3337 - 450, 453, 636, 637, 641, 906, 907
- Jenkins Mrs M, Rmb 1021, Drumborg Vic 3304 - 908, 909, 912, 913, 916 to 918, 922 to 924
- Jennings W J, 82 Gray Street, Swan Hill Vic 3585 - 1197, 1201, 1202, 1212 to 1214, 1314, 1327
- Jensen C G & G A, 2 Broad Street, Westmeadows Vic 3049 - 8, 41, 48, 57, 58, 80, 1063, 1064, 1073, 1114, 1117, 1118, 1120
- Jones G, 135 Reservoir Road, Yan Yean Vic 3755 - 1513, 1514, 1543, 1545, 1549, 1550, 1552 to 1555
- Jones Mrs J, P O Box 135, Rushworth Vic 3612 - 1315, 1328
- Jorgensen A N, Rmb 1086, Waaia Vic 3637 - 958 to 961, 969, 970, 985, 986, 1001, 1002, 1030, 1035
- Kee M, Lot 5 McDonalds Lane, Riddells Creek Vic 3431 - 558, 561, 562, 567, 569 to 571, 1242, 1255, 1262, 1263
- Keirl B & J, 117 Tyler Street, Preston Vic 3072 - 9, 25, 625, 628, 630
- Kemp G, Rmb 5020, Colac Vic 3250 - 32, 35, 42, 261, 264, 499, 503, 508, 509, 1301, 1316, 1329, 1330 to 1332
- Kennedy K, Box 355, Finley NSW 2713 - 70, 81, 95, 104, 126, 141, 165, 175, 183, 190
- Kitchener Miss S, Rmb 3374, Mansfield Vic 3722 - 1525, 1531
- Kneeshaw D & Mrs G, P O Box 132, Alexandra Vic 3714 - 1414, 1417, 1418, 1420, 1422, 1423, 1428, 1429, 1431, 1432, 1439, 1440
- Knight Mrs G, P O Box 157, Wandin North Vic 3139 - 18, 19, 33, 43, 56, 59, 514, 518, 519, 527, 599, 600, 606, 607, 611, 612, 638, 639, 642, 643, 724, 725, 764, 765, 861, 862, 898 to 902, 1346, 1347
- Ktichene Mrs J Kitchener, Rmb 3374, Mansfield Vic 3722 - 1477, 1486, 1509 to 1512
- Legge R, 21 Coppards Road, Newcomb Vic 3219 - 1115, 1116
- Legge S R, 21 Coppards Road, Newcomb Vic 3219 - 822 to 824, 947, 1370
- Lindsay R G, Clyde Street, Linton Vic 3360 - 1317, 1333, 1334
- MacDonald A, 142 Railway Parade, Seaford Vic 3198 - 444, 445, 454, 455, 1352, 1355, 1358, 1363
- Maddocks S, P O Box 285, Warrnambool Vic 3280 - 184, 361, 362, 371, 372, 378, 381, 384, 389 to 391, 512, 649 to 651, 676, 797, 803, 1290, 1293
- Manktelow Miss S, Lot 5A Barbiston Road, Keilor Vic 3036 - 315, 321, 1424, 1430
- McCallum L J, 505 Pettavel Road, Freshwater Creek Vic 3216 - 64, 68, 152, 168 to 170, 196, 213, 229, 230, 246, 971, 1003, 1004, 1183, 1186, 1191, 1192
- McCullough E J, Purnim Vic 3279 - 808, 825, 849, 852, 856, 938, 1345, 1348, 1356, 1364, 1367, 1371
- McCullough J, P O Box 262, Warrnambool Vic 3280 - 1406, 1407, 1409, 1410, 1450, 1455, 1460, 1461, 1463 to 1468, 1528
- McIntyre D, 13 King Street, Terang Vic 3264 - 96, 115, 127, 157, 163, 198, 205, 210, 214, 269, 344, 355, 1215
- McKay Miss D, 230 Ryands Road, Eltham North Vic 3095 - 1630, 1631, 1635, 1636, 1643, 1644, 1716
- McKenna A, Hopkins Highway, Purnim Vic 3278 - 1556, 1558
- McKenna P, Hopkins Highway, Purnim Vic 3278 - 1561, 1563
- McKinnon J F, Birkland, South Ecklin Vic 3264 - 1302, 1303, 1307, 1308, 1318, 1319, 1335 to 1337
- McKinnon R, 3 Snell Court, Warrnambool Vic 3280 - 395, 396, 652, 653, 677, 678, 687 to 689, 696, 697, 789, 790, 792 to 794, 798 to 800, 809, 810, 1320
- McLaren R, 48 Rennie Street, Lara Vic 3212 - 316, 552, 556, 559, 563, 690, 698, 850, 853, 854, 857, 858, 929, 931, 932, 934, 935
- McLeod Miss A, 55 Old Melbourne Road, Lara Vic 3212 - 317, 319, 322, 325, 665, 876
- McMinn N, Lot 8 Muddy Lane, Myrniong Vic 3341 - 1203, 1204, 1216, 1217, 1571, 1573, 1574, 1580, 1581, 1584
- McNaughton Mrs L, P O Box 505, Kyneton Vic 3444 - 463, 472, 478, 871, 1433, 1434, 1441, 1442
- McPhee Miss M, 26 Gambier Street, Apollo Bay Vic 3233 - 276 to 278, 283, 284, 290 to 292, 679 to 681, 691, 699 to 701, 1124, 1126, 1127, 1445, 1451, 1456, 1462
- McPhee P Jnr, 26 Gambier Street, Apollo Bay Vic 3233 - 972, 973, 1005, 1006, 1011, 1014, 1015, 1017 to 1027, 1036, 1037, 1041, 1052 to 1054, 1060, 1065 to 1067, 1074 to 1076, 1082, 1083, 1087 to 1091, 1102 to 1104, 1106 to 1108, 1113
- McSweeney B P & Mrs J E, 39 Foster's Road, Keilor Park Vic 3042 - 575, 577, 587, 622, 629, 631
- Meade P, P O Box 98, Colac Vic 3250 - 1654 to 1657
- Mercieca J, Pipers Creek, Kyneton Vic 3444 - 1266, 1277
- Morden F, 40 Edinburgh Road, Lilydale Vic 3140 - 82, 97, 154, 306, 446, 804, 811 to 813, 826, 827, 855, 859, 987, 988, 1156, 1157, 1175, 1176, 1529, 1532
- Moroney Master S, Lot 1 Shotton Road, Mt Eliza Vic 3930 - 1182, 1688
- Muddell L C, 430 Harfleur Street, Deniliquin NSW 2710 - 659, 660, 663, 666, 667, 948 to 950, 1158, 1397, 1398
- Norman G, Rmb 1080 Crawford Road, Benalla Vic 3672 - 345, 346, 356, 357, 373, 814, 828, 829, 1205, 1206, 1218, 1219
- Ong W L, Rmb 17995, Benalla Vic 3673 - 1603, 1609, 1660, 1664, 1709 to 1711, 1713



- Osmotherly J A, Rmb 2018, Yarrawonga Vic 3730 - 1372, 1374, 1375, 1377, 1379, 1380
- Overall N W, 17 Mansfield Avenue, North Sunshine Vic 3020 - 500, 504, 505, 510, 511, 1321, 1322, 1338, 1339, 1340
- Parker S, Longford Rsd, Mortlake Vic 3272 - 382, 385, 386, 836, 1184, 1185, 1187, 1224, 1231, 1232, 1243
- Parmansche G, Rmb 6265 Ryans Lane, Colac Vic 3250 - 1309, 1323, 1341, 1342
- Patterson D L, 23 Carrodus Street, Fraser ACT 2615 - 962, 1031, 1042, 1070, 1084, 1109
- Peachey W, Hazeldean Road, Cloverlea Via Darnam Vic 3822 - 1614, 1621, 1625, 1632, 1645, 1689
- Pearson M T & M L, Box 86, Drouin Vic 3818 - 553, 554, 731, 732, 738 to 740, 749 to 751, 766 to 769
- Pease D R, 17 Gorgenson Street, Burnie TAS 7320 - 501, 502, 506
- Penny N, 8 Main Street, Myrniong Vic 3341 - 365, 374, 397, 402, 406, 413, 422, 427, 437, 654, 795
- Peters M, Daly Road, Ryanston Vic 3995 - 1599, 1615, 1622, 1623, 1637, 1640, 1641, 1646, 1647
- Prichard Mrs T, Rmb 4118, Tallangatta Vic 3700 - 179, 185, 191, 274, 403, 407, 414, 415, 423, 424, 447, 451, 456 457, 480, 482, 483, 486, 487, 661, 662
- Rantall Miss B, P O Box 111, Koroit Vic 3282 - 1589, 1594, 1670, 1671
- Rantall G & R, P O Box 111, Koroit Vic 3282 - 31, 49, 83, 98, 99, 186, 192, 596, 601, 608, 613, 1142, 1324, 1343
- Rayner Mrs A, P O Box 57, Mowbray Heights TAS 7248 - 1388, 1391
- Rayner E K, P O Box 57, Mowbray TAS 7248 - 1446, 1447, 1457, 1458
- Robinson S J & I B, Kent Park Rmb 5500, Hamilton Vic 3300 - 520, 521, 532 to 534, 536, 537, 540 to 543, 752, 770 to 772, 796, 830, 831, 840, 841, 1159, 1160, 1177, 1349, 1350
- Russell Dr H M, Brookwood Sunnyslopes Road, Kallista Vic 3791 - 1540, 1541
- Sargeant E & B, 87 Powlett Street, Kilmore Vic 3764 - 866, 877, 878, 884, 885, 888, 893
- Scammell B & Son, 157 Borella Road, Albury NSW 2640 - 105, 128, 129, 448, 452, 458, 459, 522, 528, 549
- Schaeche E E, Rmb 8778, Bairnsdale Vic 3875 - 682, 683, 702, 1121
- Scott R A, 559 Geelong Road, Brooklyn Vic 3025 - 564, 565, 572, 573
- Shannon D, 4 Douglas Court, Riddells Creek Vic 3431 - 640, 644, 879, 880, 886, 887, 894, 903
- Sharp Ms A P, Toolleen Stud, Toolleen Vic 3551 - 1178, 1179, 1225, 1233, 1234, 1244, 1245, 1256, 1257
- Sheppard G J, 16 Elm Street, Surrey Hills Vic 3127 - 597, 602, 614
- Sheppard Mrs Y, 19 Adelaide Street, Mornington Vic 3931 - 590, 595
- Sherriff B & T, Rsd 654, Whitmore TAS 7303 - 295, 300, 301, 307, 308, 313, 314
- Simpson I, 4 Cann Court, Shepparton Vic 3630 - 71, 77, 84, 85, 100, 101
- Smart J L, 129 Main Street, Elliminyt Vic 3250 - 919, 925, 926, 1188 to 1190, 1193, 1194, 1297, 1298
- Smart L, 129 Main Street, Elliminyt Vic 3250 - 392, 398 to 400, 438, 655 to 657
- Smart N, 129 Main Street, Elliminyt Vic 3250 - 523, 529, 546, 684, 692, 703, 940, 941
- Smith Miss D, Box 271, Riddells Creek Vic 3431 - 1651, 1661, 1685, 1705, 1707
- Smith Mrs G J, Box 99, Berwick Vic 3806 - 733, 741, 742, 753, 754, 773 to 775, 942
- Smith Master T, Box 271, Riddells Creek Vic 3431 - 1708
- Smollen Mrs M, 780 Robinson Road, Pearcedale Vic 3912 - 3, 10 to 12, 20, 26 to 28, 272, 275
- Stephens J, 14 Owen Street, Heywood Vic 3304 - 706 to 710, 712 to 715
- Swift C, 625 Mickleham Road, Greenvale Vic 3059 - 4, 13 to 15, 21, 29, 36 to 38, 44, 50, 51
- Tatham B, 21 Coomleigh Avenue, Glen Waverley Vic 3150 - 867
- Tintern Aggs, P O Box 26, Ringwood East Vic 3135 - 1674, 1676, 1690, 1694, 1712, 1714, 1715
- Towers P, 4 Hope Avenue, Mitcham Vic 3132 - 863 to 865, 890, 891, 895, 904, 905
- Tucker Miss J, P O Box 195, Lara Vic 3212 - 1649, 1681 to 1684, 1686, 1687
- Tynan F J, Table Top, Via Albury NSW 2640 - 416, 417, 425, 426, 513, 524, 530, 535, 711, 716
- Ubrihien P, P O Box 165, Bega NSW 2550 - 727, 730, 815, 832, 989, 1007, 1207, 1220, 1291, 1292, 1294, 1295, 1325, 1344, 1359, 1360, 1365, 1366, 1368, 1369
- Vale S, P O Box 10, Picola Vic 3639 - 626, 1675, 1677, 1695
- Vonarx G, Box 729, Wangaratta Vic 3676 - 547, 550, 551, 566, 568, 574, 743, 755, 1226, 1235, 1258
- Waite Mrs J, 32 Cecil Street, Benalla Vic 3672 - 734, 744, 756, 776, 943
- Warke W, 49 Elliot Street, Mordialloc Vic 3195 - 735, 736, 745, 746, 757 to 759, 777, 778
- Warwick-Smith F, Lot 6 Kerrie Road, Riddells Creek Vic 3431 - 737, 747, 760 to 763, 779 to 784
- Watts P, 5566 Maroondah Highway, Alexandra Vic 3714 - 1246, 1247, 1259, 1260
- Weatherald S, 129 Binney Street, East Euroa Vic 3666 - 347, 358, 375, 668, 833, 834, 1143, 1161, 1162, 1180, 1181 1208, 1221, 1248, 1249, 1261, 1399, 1507, 1575, 1576
- Webb G K, Rmb 142, Deniliquin NSW 2710 - 785, 787, 788, 816, 1546, 1547, 1548, 1551, 1557, 1559, 1560, 1562, 1564, 1566, 1568
- Whyborn D S, Sanborn Park Flanagans Lane, Deniliquin NSW 2710 - 1008, 1012, 1016, 1057, 1061, 1092, 1096, 1097
- Woods Bros, 625 Mickleham Road, Greenvale Vic 3059 - 61, 65, 69, 106 to 108, 116 to 118, 130 to 132, 142 to 144, 159, 164, 166, 232, 234, 236, 247, 253, 255, 257, 259, 262, 265, 479, 481, 484, 485, 488, 974, 990, 1009, 1043
- Woods R & M Jarvis, 34 Leman Crescent, Noble Park Vic 3174 - 39, 40, 45, 46, 47, 52, 53, 54



# Now open for Show business.

At this year's St.George Bank Royal Melbourne Show, you'll find a St.George Bank branch on Happy Dragon Way.

We're open every day of the show, so come on in to discuss your banking needs. You can also get cash from the Multicard ATM at our branch.

If you miss us at the show, you can visit one of our 36 branches throughout Victoria, or the St.George Bank Home Loan Centre in Queen Street, Melbourne, open seven days a week 9am-6pm.



Home Loan Centre: 93-95 Queen St, City  
Branches: Melbourne, 158-164 Swanson St;  
Airport West, Altona Gate, Chadstone,  
Dandenong, Doncaster, Forest Hill,  
Frankston, Geelong, Corio, Glen Waverley,  
Highpoint City, Knox City, Northland,  
Southland, Fountain Gate. Also at: Albury,  
Ararat, Ballarat, Camperdown, Colac,  
Deniliquin, Hamilton, Horsham, Portland,  
Sebastopol, Shepparton, Stawell, Warrnambool,  
Wendouree and Wodonga, Eastland, Prahran,  
Greensborough and Werribee.





# paddle pop<sup>®</sup>



Enjoy One  
Today!



## Section 127 - PIGEONS

### CLUB RINGS

All birds must be rung with a recognised club ring, young birds must be rung with a 1993 recognised club ring. Birds wearing special leg bands or rings, or bearing marks of any kind that may indicate ownership will not be allowed to compete.

### VARIETY AND COLOUR ENTRIES

Where classes are provided for any particular colour or variety, birds of that colour or variety must be shown in those classes. Where young bird classes are provided, young birds must not be shown in old bird classes.

### JUDGES

Group G: R Keirl  
Groups K & L: T Webb  
Groups C, F & I: S Carter  
Group J: V Kendall  
Groups A, H & M: K Fitzgerald  
Tippler, Birmingham Roller, Part Group D: J Miles  
Group B, Part Group D, Group E: B Frost

### STEWARDS

T. Dobbin, K. Giddins, F. Hayes, S. Hocking, R. Kendall, J. Sibraa, T. Stevenson, K. Vining, C. Whitley

### JUDGING

Unless otherwise provided, judging of all Pigeons will commence at 9.00 a.m. on Monday 19th September, 1994 and with the exception of those engaged by the Company, no person will be admitted to the pavilion until judging is completed. The Pavilion will be open to the public from completion of judging of Monday 19th September until 9.00 p.m. on that day and between 9.00 a.m. and 9.00 p.m. Tuesday, 20th to Saturday 24th, September and 9.00 a.m. until 5.00 p.m. Sunday 25th, September.

**Open Judging** - Exhibitors will be given an opportunity to view part of the judging, between 10.30 a.m. and 12 noon and after 2.00 p.m., upon presentation of Exhibitor pass.

### EXHIBITS FOR SALE AND NOTICES

Selling prices of all Pigeons may be displayed on coops. Cards will be supplied free on application to the Pigeon Superintendent, who will place them on the coops if requested by Exhibitors who are unable to attend in person. Written authority of the Exhibitor for the disposal of exhibits by sale stating catalogue number, breed and prize must be given to the Superintendent. A commission of 15 per cent will be charged on all sales effected by the Superintendent on behalf of Exhibitors. Whilst the Superintendent will take all reasonable care in the disposal of exhibits, neither he nor the Company takes any responsibility whatsoever to complete disposals of exhibits to the satisfaction of Exhibitors. No advertisement or notice (except by permission of the Company) is permitted on or in any pen, stall or building.

### ROSETTES & CHAMPION CARDS

Tri colour Rosettes and Champion Cards will be awarded to the Best Bird in each breed and green Rosettes will be awarded to the Best Young Bird in each breed.

### DONATION OF PRIZE MONEY

#### HARRY HELLIER MEMORIAL AWARD

A \$50 cash award will be presented by the **ROYAL AGRICULTURAL SOCIETY OF VICTORIA INC.** in recognition of the service given by the late Harry Hellier. (S036) The award will rotate around the breeds that Mr Hellier bred during his lifetime.

2467 1994 Best Jacobin  
1995 Best Swallow

**THE VICTORIAN FANTAIL CLUB**, Secretary, R. Harris, 52 Brooklyn Road, Melton South, 3338, will donate sashes to the Champion and Reserve Champion FANTAIL.

**THE SHOWPEN HOMER CLUB**, Secretary, T. Dobbin, 20 Monash Avenue, Balwyn, 3103, will donate a trophy and cash prizes as follows:

Champion Bird in Group K - Trophy +28  
Reserve Champion Showpen Homer - \$15. +99  
Best Young Showpen Homer - \$25. +92  
Best Opposite Sex Young Showpen Homer - \$15.  
(S032 - S034) 490

\$400 has been donated towards trophies by the following Clubs:  
- **Victorian Pigeon Society, Dandenong Pigeon Society, Melbourne Pigeon Society and Croydon & District Fancy Pigeon Club** for the following:-

Champion Bird in Group B 32  
Champion Bird in Group C 45  
Champion Bird in Group D 102  
Champion Bird in Group E 140  
Champion Bird in Group F 199  
Champion Bird in Group G 246  
Champion Bird in Group H 319  
Champion Bird in Group J 340  
Champion Racing Homer Group L 476  
Champion Bird in Junior Classes Group M 480

**THE WESTERN SUBURBS ROLLER & TUMBLER CLUB**, Secretary, S. Fraser, 7 Everard Place, Hoppers Crossing, 3029 has donated \$100 for trophies for the Best Bird in the following:  
Group A and Birmingham Rollers

↓  
13

↓  
138



**GROUP A****AUSTRALIAN  
PERFORMING TUMBLER**Class 1 - Class 2  
No Entries

Class 3 A.C. Young Cock

- 1 Fraser S 3  
2 Fraser S  
3 Miles S 1  
4 Miles S  
5 Miles S 2

Class 4 A.C. Young Hen

- 6 Miles S 2  
7 Miles S 3  
8 Miles S 1

**LONG FACED CLEAN  
LEGGED**Class 5 Black Cock  
9 Stevenson T 1Class 6 Black Hen  
10 Stevenson T 1Class 7 Black Young Cock  
11 Stevenson T 1Class 8 - Class 72  
No Entries**LONG FACED TUMBLER  
MUFFED**Class 73 - Class 76  
No Entries**SHORT FACED TUMBLER**Class 77 - Class 81  
No EntriesClass 82 Any Agate Hen  
12 Kendall M P 1Class 83 - Class 96  
No Entries**SHORT FACED BEARD**Class 97 - Class 100  
No Entries**SHORT FACED  
BALDHEAD**Class 101 - Class 104  
No Entries**STETTINER TUMBLER  
ANY COLOUR**Class 105 - Class 108  
No Entries**WEST OF ENGLAND  
TUMBLER**Class 109 - Class 124  
No Entries**AUSTRALIAN  
SADDLEBACK TUMBLER**Class 125 Black Stripe Cock  
13 Castle R 1Class 126 Black Stripe Hen  
No EntryClass 127 Black Stripe Young Cock  
14 Orr W & L 1Class 128 Black Stripe Young Hen  
15 Castle R 1Class 129 - Class 132  
No EntriesClass 133 Blue Stripe Cock  
16 Castle R 1Class 134 Blue Stripe Hen  
17 Orr W & L 1Class 135 Blue Stripe Young Cock  
No EntryClass 136 Blue Stripe Young Hen  
18 Castle R 1Class 137 - Class 143  
No EntriesClass 144 Yellow Stripe Young Hen  
19 Orr W & L 1Class 145 - Class 148  
No Entries**OLD DUTCH TUMBLER  
ANY COLOUR**

Class 149 Cock  
20 Fraser S 3  
21 Fraser S 1  
22 Fraser S 2

Class 150 Hen  
No Entry

Class 151 Young Cock  
23 Fraser S 3  
24 Fraser S 2

25 Fraser S 1  
26 Fraser S A  
27 Fraser S A

Class 152 Young Hen

28 Fraser S 2  
29 Fraser S 1

**KORMORNER TUMBLER  
ANY COLOUR**Class 153 - Class 156  
No Entries**GERMAN BEARD**Class 157 - Class 165  
No EntriesClass 166 A.O.C. Hen  
30 Orr W & L 1Class 167 A.O.C. Young Cock  
31 Orr W & L - BESTClass 168 A.O.C. Young Hen  
No Entry**GROUP B****BRUNNER POUTER**Class 169 - Class 172  
No Entries**PIGMY POUTER**Class 173 - Class 178  
No EntriesClass 179 Black Young Cock  
32 Lofts C & S 1Class 180 Black Young Hen  
No EntryClass 181 Blue Cock  
33 Lofts C & S AClass 182 - Class 204  
No Entries**VALENCIA POUTER**Class 205 - Class 224  
No Entries**POMERANIAN POUTER**Class 225 - Class 228  
No Entries



**ENGLISH POUTER**

Class 229 - Class 236  
No Entries

**A.O.V. POUTER (State Breed)**

Class 237 - Class 240  
No Entry

**NORWICH CROPPER**

Class 241 Black Cock

34 Lofts C & S *A*  
35 Lofts C & S *A*

Class 242 Black Hen

36 Lofts C & S *A*  
37 Lofts C & S *A*

Class 243 - Class 268  
No Entries

**VOORBURG SHIELD CROPPER**

Class 269 - Class 296  
No Entries

**A.O.V. CROPPER (State Breed)**

Class 297 - Class 300  
No Entries

**GROUP C****ENGLISH DRAGON**

Class 301 Blue Barred Cock

38 Orr W & L *2*  
39 Webb T *1* *BEST 45*  
*BEST YOUNG 44*

Class 302 Blue Barred Hen

40 Orr W & L *1*  
41 Webb T *2*

Class 303 - Class 304  
No Entries

Class 305 Blue Chequered/T Pattern Cock

42 Webb T *1*

Class 306 Blue Chequered/T Pattern Hen

43 Webb T *1*

Class 307 Blue Chequered/T Pattern Young Cock

44 Webb T *1* *1st Best Young*

Class 308 - Class 312  
No Entries

Class 313 Red Chequered/T Pattern Cock

45 Webb T *1* *BEST*

Class 314 Red Chequered/T Pattern Hen

No Entry

Class 315 Red Chequered/T Pattern Young Cock

46 Webb T *1*

Class 316 - Class 320

No Entries

Class 321 A.O.C. Cock

47 Webb T *1*

Class 322 A.O.C. Hen

48 Webb T *1*

Class 323 A.O.C. Young Cock

49 Webb T *1*

Class 324 A.O.C. Young Hen

No Entry

**AUSTRALIAN DRAGON**

Class 325 - Class 328

No Entries

**CARRIER**

Class 329 Black Cock

50 Holschier J *1*

Class 330 Black Hen

No Entry

Class 331 Black Young Cock

51 Holschier J *1*

Class 332 Black Young Hen

52 Holschier J *1*

Class 333 Brown/Dun Cock

No Entry

Class 334 Brown/Dun Hen

53 Holschier J *1*

Class 335 Brown/Dun Young Cock

54 Holschier J *1* *Best Best Young*

Class 336 Brown/Dun Young Hen

55 Holschier J *1*

Class 337 - Class 339

No Entries

Class 340 Blue Bar Young Hen

56 Holschier J *1*

Class 341 - Class 342

No Entries

Class 343 White Young Cock

57 *A* Holschier J

Class 344 White Young Hen

58 *1* Holschier J

Class 345 A.O.C. Cock

59 *1* Holschier J

Class 346 A.O.C. Hen

No Entry

Class 347 A.O.C. Young Cock

60 *1* Holschier J

Class 348 A.O.C. Young Hen

61 *1* Holschier J

*BEST YOUNG 69* **MAGPIE** *BEST 67*

Class 349 Black Cock

62 *1* Sibraa J P

Class 350 Black Hen

63 *1* Sibraa J P

Class 351 Black Young Cock

64 *1* Sibraa J P

Class 352 Black Young Hen

No Entry

Class 353 Red Cock

65 *1* Sibraa J P

Class 354 - Class 356

No Entries

Class 357 Yellow Cock

66 *1* Sibraa J P

Class 358 - Class 360

No Entries

Class 361 Brown/Dun Cock

67 *1* Sibraa J P

Class 362 Brown/Dun Hen

68 *1* Sibraa J P

Class 363 Brown/Dun Young Cock

69 *1* Sibraa J P

Class 364 - Class 368

No Entries

**ENGLISH SHOW HOMER**

Class 369 Blue Barred Cock

70 *3* King & Fitzgerald

71 *1* Lofts W & B

72 *2* Wood R V & J E

Class 370 Blue Barred Hen

73 *1* King & Fitzgerald

Class 371 Blue Barred Young Cock

No Entry

*BEST YOUNG 96* *BEST 97*



# 4 PIGEONS

- Class 372 Blue Barred Young Hen  
74 Hvala V & G 1
- Class 373 Blue Chequered/T Pattern  
Cock  
75 King & Fitzgerald  
76 Lofts W & B 2  
77 Lofts W & B 1  
78 Wood R V & J E 3
- Class 374 Blue Chequered/T Pattern  
Hen  
79 Hvala V & G 1  
80 King & Fitzgerald 3  
81 Sibraa J P 2  
82 Wood R V & J E
- Class 375 Blue Chequered/T Pattern  
Young Cock  
83 Lofts W & B 1  
84 Wood R V & J E 2
- Class 376 Blue Chequered/TPattern  
Young Hen  
85 Hvala V & G 2  
86 Lofts W & B 3  
87 Wood R V & J E 1
- Class 377 Grizzle Cock  
88 Hvala V & G 1  
89 King & Fitzgerald 3  
90 Wood R V & J E 2
- Class 378 Grizzle Hen  
91 Hvala V & G 1  
92 King & Fitzgerald 3  
93 Wood R V & J E 2
- Class 379 - Class 380  
No Entries
- Class 381 Red Chequered/T Pattern  
Cock  
94 King & Fitzgerald 1
- Class 382 Red Chequered/T Pattern  
Hen  
95 King & Fitzgerald 1
- Class 383 Red Chequered/T Pattern  
Young Cock  
96 Hvala V & G 1 Best Young
- Class 384 Red Chequered/TPattern  
Young Hen  
No Entry
- Class 385 Mealy Cock  
97 Wood R V & J E 1
- Class 386 - Class 388  
No Entries
- Class 389 A.O.C. Cock 1 overall

- 98 King & Fitzgerald
- Class 390 A.O.C. Hen  
99 King & Fitzgerald 1
- Class 391 - Class 392  
No Entries

## GERMAN HOMER

- Class 393 - Class 396  
No Entries

## GROUP D

### TIPPLER

- Class 405 Light Print Cock  
100 Buxton T S G  
101 Day S  
102 Day S 1 Best Overall Also
- Class 406 Light Print Hen  
103 Buxton T S G 1
- Class 407 Light Print Young Cock  
104 Buxton T S G 7/159
- Class 408 Light Print Young Hen  
105 Buxton T S G  
106 Buxton T S G 1 Best Young
- Class 409 Dark Print/Mottle Cock  
107 Buxton T S G 3  
108 Buxton T S G  
109 Buxton T S G  
110 Buxton T S G 2  
111 Buxton T S G 1  
112 Day S

- Class 410 Dark Print/Mottle Hen  
113 Buxton T S G  
114 Buxton T S G 2  
115 Buxton T S G 1
- Class 411 Dark Print/Mottle Young  
Cock  
116 Buxton T S G dis q  
117 Buxton T S G dis q
- Class 412 Dark Print/Mottle Young  
Hen  
118 Buxton T S G 1
- Class 413 Grizzle Cock  
119 Day S 1
- Class 414 Grizzle Hen  
No Entry
- Class 415 Grizzle Young Cock  
120 Stevenson T 1

- Class 416 Grizzle Young Hen  
121 Stevenson T 1
- Class 417 - Class 424  
No Entry

## NUN

- Class 425 Black Cock  
122 Stevenson T 1 Best 124
- Class 426 Black Hen  
123 Stevenson T 1
- Class 427 Black Young Cock  
124 Stevenson T 1 Best Young
- Class 428 Black Young Hen  
125 Stevenson T AB
- Class 429 Brown/Dun Cock  
126 Hodgson Misses A & B AB
- Class 430 - Class 440  
No Entries

## HYACINTH

- Class 441 - Class 444  
No Entries

## STARLING

- Class 445 - Class 448  
No Entries

## SUABIAN

- Class 449 - Class 452  
No Entries

## GIMPEL

- Class 453 Archangel Cock  
127 Hayes Mrs S 1  
128 Hayes Mrs S 2

- Class 454 Archangel Hen  
129 Hayes Mrs S 1 Best  
130 Hayes Mrs S 2
- Class 455 - Class 468  
No Entries

## HELMET

- Class 469 Plain Headed Black Cock  
131 Hodgson Misses A & B 2  
132 Hodgson Misses A & B 1
- Class 470 Plain Headed Black Hen  
133 Sibraa J P 1
- Class 471 Plain Headed Black  
Young Cock  
134 Sibraa J P 1 Best Young 134



Class 472 Plain Headed Black  
Young Hen

No Entry

Class 473 Plain Headed Blue Cock  
135 Hodgson Misses A & B

Class 474 - Class 476

No Entries

Class 477 Plain Headed Red Cock  
136 Sibraa J P

Class 478 - Class 500

No Entries

## BIRMINGHAM ROLLER

Class 501 Blue Chequer Cock  
137 Hvala V & G

Class 502 - Class 516

No Entries

Class 517 A.O.C. Cock  
138 Hvala V & G

Class 518 - Class 520

No Entries

## FIELD COLOUR PIGEON

Class 521 - Class 532

No Entries

## GROUP E

### SWALLOW

Class 533 Fairy Black Bar Cock  
139 Whitley C G

Class 534 Fairy Black Bar Hen  
140 Whitley C G

Class 535 Fairy Black Bar Young  
Cock

141 Whitley C G

Class 536 Fairy Black Bar Young  
Hen

142 Whitley C G

Class 537 Fairy Blue Bar Cock  
143 Whitley C G

Class 538 Fairy Blue Bar Hen  
144 Whitley C G

Class 539 Fairy Blue Bar Young  
Cock

145 Whitley C G

Class 540 Fairy Blue Bar Young  
Hen

No Entry

Class 541 Fairy A.O. Bar Cock  
146 Whitley C G

Class 542 Fairy A.O. Bar Hen  
No Entry

Class 543 Fairy A.O. Bar Young  
Cock

147 Whitley C G

Class 544 Fairy A.O. Bar Young  
Hen

No Entry

Class 545 Fairy Blue Spangle Cock  
148 Whitley C G

Class 546 Fairy Blue Spangle Hen  
149 Whitley C G

Class 547 Fairy Blue Spangle Young  
Cock

150 Whitley C G

Class 548 Fairy Blue Spangle Young  
Hen

No Entry

Class 549 Fairy Black Spangle Cock  
151 Whitley C G

Class 550 Fairy Black Spangle Hen  
152 Whitley C G

Class 551 Fairy Black Spangle  
Young Cock

153 Whitley C G

Class 552 Fairy Black Spangle  
Young Hen

154 Whitley C G

Class 553 - Class 580  
No Entries

## GERMAN SPOT (SNIP)

Class 581 - Class 584  
No Entries

## TRUMPETER

Class 585 - Class 592  
No Entries

Class 593 Bokhara Red/Yellow Cock  
155 Whitley C G

Class 594 Bokhara Red/Yellow Hen  
156 Whitley C G

Class 595 Bokhara Red/Yellow  
Young Cock

157 Whitley C G

Class 596 - Class 598  
No Entries

Class 599 Bokhara A.O.C. Young  
Cock

158 Whitley C G

Class 600 Bokhara A.O.C. Young  
Hen

No Entry

## A.O.V. TRUMPETER (State Breed)

Class 601 - Class 604  
No Entries

## ICE

Class 605 - Class 612  
No Entries

## GROUP F

### MODENA (GAZZI)

Class 613 Red Cock  
159 Orr W & L

Class 614 Red Hen  
No Entry

Class 615 Red Young Cock  
160 Dobbin T

Class 616 Red Young Hen  
161 Dobbin T

Class 617 - Class 628  
No Entries

Class 629 Black Cock  
162 King & Fitzgerald

Class 630 Black Hen  
163 King & Fitzgerald  
164 Sibraa J P

Class 631 Black Young Cock  
165 Arnold A  
166 Varker S

Class 632 Black Young Hen  
167 Dobbin T

Class 633 Bronze Cock  
168 Varker S

Class 634 Bronze Hen  
169 Dobbin T  
170 Varker S

Class 635 Bronze Young Cock  
171 Dobbin T  
172 Orr W & L  
173 Varker S

Class 636 Bronze Young Hen  
No Entry



# 6 PIGEONS

## Class 637 Blue Cock

174 Dobbin T 1

## Class 638 Blue Hen

No Entry

## Class 639 Blue Young Cock

175 Dobbin T 2

176 Dobbin T 1

## Class 640 - Class 649

No Entries

## Class 650 A.O.C. Hen

177 Dobbin T 1

## Class 651 A.O.C. Young Cock

178 Dobbin T 2

179 Varker S 1

## Class 652 A.O.C. Young Hen

180 Varker S 1

## MODENA (SCHIETTI)

## Class 653 Red Cock

181 Kendall M P 2

182 Orr W & L 1

## Class 654 Red, Hen

183 Day S 1

## Class 655 Red Young Cock

184 Day S 2

185 Day S 3

186 Hvala V & G 1

## Class 656 - Class 668

No Entries

## Class 669 Black Cock

187 Dobbin T A

188 King & Fitzgerald 3

189 Orr W & L 2

190 Sibraa J P

191 Varker S 1

## Class 670 Black Hen

192 Dobbin T 3

193 King & Fitzgerald 2

194 Orr W & L 1

195 Sibraa J P A

## Class 671 Black Young Cock

196 Arnold A 2

197 Dobbin T

198 King & Fitzgerald 3

199 Orr W & L 1

200 Sibraa J P

201 Varker S

## Class 672 Black Young Hen

202 Dobbin T

203 King & Fitzgerald 1

204 Orr W & L 2

205 Sibraa J P 3

206 Varker S

## Class 673 - Class 676

No Entries

## Class 677 Bronze Cock

207 Dobbin T 1

208 Kendall M P 2

209 Varker S 3

## Class 678 Bronze Hen

210 Kendall M P

211 Kendall M P 3

212 Orr W & L

213 Varker S 1

214 Varker S 2

## Class 679 Bronze Young Cock

215 Dobbin T 2

216 Orr W & L 1

## Class 680 Bronze Young Hen

217 Orr W & L 2

218 Varker S 1

## Class 681 Sulphur Cock

219 Varker S 1

## Class 682 - Class 683

No Entries

## Class 684 Sulphur Young Hen

220 Varker S 1

## Class 685 Blue Cock

221 Dobbin T 1

## Class 686 - Class 702

No Entries

## Class 703 White Young Cock

222 King & Fitzgerald 1

## Class 704 White Young Hen

223 King & Fitzgerald 1

## Class 705 - Class 720

No Entries

## Class 721 Grizzle Cock

224 Hvala V & G 1

## Class 722 - Class 724

No Entries

## Class 725 Magnani Cock

225 Dobbin T

226 Orr W & L 2

227 Varker S 1

228 Varker S 3

## Class 726 Magnani Hen

No Entry

## Class 727 Magnani Young Cock

229 Dobbin T 2

230 Orr W & L 1

## Class 728 Magnani Young Hen

231 Varker S 1

## Class 729 - Class 734

No Entries

## Class 735 A.O.C. Young Cock

232 King & Fitzgerald 1

## Class 736 A.O.C. Young Hen

233 King & Fitzgerald Class 757

234 Whitley C G 1

## Class 737 - Class 752

No Entry

## GROUP G

## JACOBIN

## Class 753 - Class 757

No Entries

## Class 758 Black Hen

235 Whitley C G 1

## Class 759 Black Young Cock

236 Frost B 1

## Class 760 Black Young Hen

No Entry

## Class 761 Red Cock

237 Whitley C G 1

## Class 762 Red Hen

238 Waldon R 1

239 Waldon R 2

240 Whitley C G 3

## Class 763 Red Young Cock

241 Waldon R 1 - Best Young

242 Waldon R 2

## Class 764 Red Young Hen

243 Waldon R 3

244 Waldon R 1

245 Waldon R 2

## Class 765 - Class 768

No Entries

## Class 769 Splashed Cock

246 Frost B 1 Best

## Class 770 - Class 771

No Entries

Best  
Best Young  
Best Modena



## Class 772 Splashed Young Hen

247 Frost B 1

## Class 773 - Class 776

No Entries

## FANTAIL

## Class 777 White Cock

248 Orr W &amp; L 2

249 Orr W &amp; L 1

## Class 778 White Hen

250 Orr W &amp; L 2

251 Orr W &amp; L 1

## Class 779 White Young Cock

252 Orr W &amp; L 1

## Class 780 - Class 782

No Entries

## Class 783 Blue Young Cock

253 Culliver F J 1

## Class 784 Blue Young Hen

No Entry

## Class 785 Silver or Dun Cock

254 Culliver F J 1

## Class 786 - Class 787

No Entries

## Class 788 Silver or Dun Young Hen

255 Culliver F J A

## Class 789 - Class 792

No Entries

## Class 793 Black Cock

256 Culliver F J 1

257 Orr W &amp; L 2

## Class 794 Black Hen

258 Culliver F J 1

## Class 795 Black Young Cock

259 Culliver F J 1

260 Orr W &amp; L 2

## Class 796 Black Young Hen

261 Culliver F J 1

262 Orr W &amp; L 2

## Class 797 - Class 810

No Entries

## Class 811 Red Young Cock

263 Culliver F J 1

## Class 812 Red Young Hen

No Entry

## Class 813 Yellow Cock

264 Culliver F J 1

## Class 814 Yellow Hen

265 Culliver F J 1

## Class 815 Yellow Young Cock

266 Culliver F J 1

## Class 816 Yellow Young Hen

267 Culliver F J 1

## Class 817 - Class 822

No Entries

## Class 823 Andalusian/Indigo Young Cock

268 Hollingsworth K C 2

269 Orr W &amp; L 1

## Class 824 Andalusian/Indigo Young Hen

270 Hollingsworth K C 2

271 Orr W &amp; L 1

## Class 825 Pied Cock

No Entry

## Class 826 Pied Hen

272 Culliver F J 1

273 Orr W &amp; L 2

## Class 827 Pied Young Cock

274 Hollingsworth K C 1

## Class 828 Pied Young Hen

275 Hollingsworth K C 2

276 Orr W &amp; L 1

## Class 829 A.O.C. Cock

277 Hollingsworth K C 1

## Class 830 - Class 832

No Entries

## FANTAIL LACED (SILKY)

## Class 833 - Class 840

No Entries

## SADDLE

## Class 841 Blue/Black Series Cock

278 Hollingsworth K C 1

279 Hollingsworth K C 2

280 Hollingsworth K C 3

## Class 842 Blue/Black Series Hen

281 Hollingsworth K C 1

282 Hollingsworth K C 3

283 Hollingsworth K C 2

## Class 843 Blue/Black Series Young Cock

284 Hollingsworth K C 3

285 Hollingsworth K C 2

286 Hollingsworth K C 1

## Class 844 Blue/Black Series Young Hen

287 3 Hollingsworth K C

288 1 Hollingsworth K C

289 2 Hollingsworth K C

## Class 845 Ash Red Series Cock

290 2 Hollingsworth K C

291 1 Hollingsworth K C

292 3 Hollingsworth K C

## Class 846 Ash Red Series Hen

293 2 Hollingsworth K C

294 1 Hollingsworth K C

295 3 Hollingsworth K C

## Class 847 Ash Red Series Young Cock

296 1 Hollingsworth K C

297 2 Hollingsworth K C

298 3 Hollingsworth K C

## Class 848 Ash Red Series Young Hen

299 2 Hollingsworth K C

300 3 Hollingsworth K C

301 1 Hollingsworth K C

## Class 849 A.O.C. Cock

302 1 Hollingsworth K C

303 2 Hollingsworth K C

304 2 Hollingsworth K C

## Class 850 A.O.C. Hen

305 3 Hollingsworth K C

306 1 Hollingsworth K C

307 2 Hollingsworth K C

## Class 851 A.O.C. Young Cock

308 2 Hollingsworth K C

309 1 Hollingsworth K C

310 2 Hollingsworth K C

## Class 852 A.O.C. Young Hen

311 1 Hollingsworth K C

312 2 Hollingsworth K C

313 3 Hollingsworth K C

## TAIL OR BODY MARKED

## Class 853 - Class 854

No Entries

## Class 855 Young Cock

314 1 Hollingsworth K C

315 2 Hollingsworth K C

## Class 856 Young Hen

316 2 Hollingsworth K C

317 1 Hollingsworth K C

## INDIAN FANTAIL

## Class 857 - Class 860

No Entries



FRILLBACK

Class 861 - Class 864  
No Entries

GROUP H

BLONDINETTE

Class 865 - Class 872  
No Entries

Class 873 Red/Yellow Lace, Lace  
Tail Cock

318 Kendall Mrs H 2  
319 Kendall R E 1 - Best

Class 874 Red/Yellow Lace, Lace  
Tail Hen

320 Kendall Mrs H 1

Class 875 - Class 884  
No Entries

SATINETTE

Class 885 - Class 901  
No Entries

Class 902 Silver/Brownette Hen

321 Kendall Mrs H 1

Class 903 - Class 908  
No Entries

AFRICAN OWL

Class 909 - Class 912  
No Entries

Class 913 White Cock

322 Castle R 2

323 Kendall R E 1

Class 914 White Hen

324 Kendall R E 1

Class 915 White Young Cock

325 Castle R 2

326 Kendall R E 1 - Best Young

Class 916 White Young Hen

327 Castle R 1

328 Kendall R E 2

Class 917 - Class 920  
No Entries

Class 921 A.C. Bar Cock

329 Castle R 1

Class 922 - Class 924  
No Entries

Class 925 A.O.C. Cock

330 Castle R 2

331 Kendall R E 1

Class 926 A.O.C. Hen

332 Castle R 2

333 Kendall R E 1

Class 927 A.O.C. Young Cock

334 Castle R 1

335 Kendall Mrs H 2

Class 928 A.O.C. Young Hen  
No Entry

ENGLISH OWL

Class 929 - Class 932  
No Entries

TURBIT

Class 933 - Class 944  
No Entries

Class 945 Red Cock

336 Kendall Mrs H A

337 Kendall Mrs H A

Class 946 - Class 952  
No Entries

Class 953 A.O.C. Cock

338 Kendall R E 1

Class 954 - Class 956  
No Entries

Class 957 - Class 960  
No Entries

GROUP I

A.O.V. FANCY (State Breed)

(Best A.O.V. Fancy to compete in  
respective Group for trophy)

Class 961 - Class 968  
No Entries

GROUP J

UTILITY

CARNEAU

Class 969 Carneau Red Self Cock

339 Lang D 2

340 Logozzo R P 1 - Best

341 Logozzo R P 3

Class 970 Carneau Red Self Hen

342 Lang D 3

343 Logozzo R P 2

Class 971 Carneau Red Self Young  
Cock

345 Lang D 1

346 Lang D 1

347 Logozzo R P 3

348 Logozzo R P 2

Class 972 Carneau Red Self Young  
Hen

349 Lang D 1

350 Lang D 3

351 Logozzo R P 1

352 Logozzo R P 2

Class 973 Carneau Yellow Cock

353 Logozzo R P 1

Class 974 Carneau Yellow Hen

354 Logozzo R P 1

355 Logozzo R P 2

Class 975 Carneau Yellow Young  
Cock

356 Lang D 3

357 Logozzo R P 2

358 Logozzo R P 1

Class 976 Carneau Yellow Young  
Hen

359 Lang D 3

360 Logozzo R P 2

361 Logozzo R P 1

Class 977 - Class 980  
No Entries

Class 981 Carneau A.O.C. Cock

362 Logozzo R P 2

363 Logozzo R P 1

Class 982 Carneau A.O.C. Hen

364 Logozzo R P 1

365 Logozzo R P A

Class 983 Carneau A.O.C. Young  
Cock

366 Logozzo R P 1

367 Logozzo R P 2

Class 984 Carneau A.O.C. Young  
Hen

368 Logozzo R P 1

369 Logozzo R P 2



## KING

## Class 985 King White Cock

- 370 Arnold A 1 - Best  
371 Holschier J 2 370  
372 Holschier J 3  
373 Lang D 3  
374 Lang D  
375 Logozzo D  
376 Logozzo D
- BEST YOUNG 391*

## Class 986 King White Hen

- 377 Arnold A 1  
378 Holschier J  
379 Holschier J  
380 Lang D  
381 Lang D 2  
382 Logozzo D 3  
383 Logozzo D

## Class 987 King White Young Cock

- 384 Holschier J 1  
385 Holschier J 2  
386 Lang D 3  
387 Logozzo D  
388 Logozzo D

## Class 988 King White Young Hen

- 389 Holschier J 2  
390 Holschier J  
391 Holschier J 1  
392 Lang D  
393 Logozzo D  
394 Logozzo D 3

## Class 989 King Blue Bar Cock

No Entry

## Class 990 King Blue Bar Hen

- 395 Lang D 1

## Class 991 - Class 1004

No Entry

## Class 1005 King A.C. Chequer Cock

- 396 Lang D 1

## Class 1006 King A.C. Chequer Hen

- 397 Lang D 1

## Class 1007 - Class 1008

No Entries

## Class 1009 King A.O.C. Cock

- 398 Lang D 1

## Class 1010 King A.O.C. Hen

- 399 Lang D 1

## Class 1011 - Class 1012

No Entries

## SWISS MONDAINE

## Class 1013 Swiss Mondaine White

Cock

No Entry

## Class 1014 Swiss Mondaine White

Hen

- 400 Holschier J 1

## Class 1015 Swiss Mondaine White

Young Cock

- 401 Holschier J 1 - Best Young

## Class 1016 - Class 1020

No Entries

## MONTAUBAN

## Class 1021 - Class 1032

No Entries

## RUNT

## Class 1033 - Class 1044

No Entries

## A.O.V. UTILITY (state breed)

## Class 1045 - Class 1048

No Entries

## GROUP K

## SHOW RACER/SHOWPEN

## HOMER

## Class 1049 Blue Barred Cock

- 402 Henderson D & C 2

- 403 Ivory M 1

## Class 1050 Blue Barred Hen

No Entry

## Class 1051 Blue Barred Young Cock

- 404 Henderson D & C

- 405 Ivory M 2

- 406 Ivory M 3

- 407 Kendall V J

- 408 Sibraa J P 1

## Class 1052 Blue Barred Young Hen

- 409 Sibraa J P 1

## Class 1053 Blue Chequered/T Pattern

Cock

- 410 Arnold A 1

- 411 Ball G J 2

- 412 Ball G J

- 413 Henderson D & C 3

## Class 1054 Blue Chequered/T Pattern

Hen

- 414 Arnold A

- 415 Henderson D & C

## Class 1055 Blue Chequered/T Pattern

Young Cock

- 416 Arnold A

- 417 Ball G J

- 418 Henderson D & C

- 419 Ivory M

- 420 Kendall V J

## Class 1056 Blue Chequered/T Pattern

Young Hen

- 421 Ball G J

- 422 Henderson D & C

## Class 1057 - Class 1058

No Entries

## Class 1059 Mealy Young Cock

- 423 Ball G J

- 424 Wolters R

## Class 1060 Mealy Young Hen

- 425 Sibraa J P

- 426 Wolters R

## Class 1061 Red Chequered/T Pattern

Cock

- 427 Henderson D & C

- 428 Ivory M

- 429 Wolters R

## Class 1062 Red Chequered/T Pattern

Hen

- 430 Ivory M

## Class 1063 Red Chequered/T Pattern

Young Cock

- 431 Ball G J

- 432 Ivory M

- 433 Ivory M

## Class 1064 Red Chequered/T Pattern

Young Hen

- 434 Ivory M

- 435 Sibraa J P

- 436 Wolters R

## Class 1065 Grizzle Cock

- 437 Arnold A

- 438 Henderson D & C

## Class 1066 Grizzle Hen

No Entry

## Class 1067 Grizzle Young Cock

- 439 Ivory M

- 440 Kendall V J

*CLASS 1101*  
*467 R. G. ALCAI*  
*CLASS 1102*  
*468 R. G. ALCAI*  
*469 R. G. ALCAI*



Class 1068 Grizzle Young Hen  
441 Henderson D & C 2  
442 Ivory M 1  
443 Kendall V J 3

Class 1069 White Cock  
444 Ball G J 1

Class 1070 White Hen  
No Entry

Class 1071 White Young Cock  
445 Arnold A 1

Class 1072 White Young Hen  
No Entry

Class 1073 Andalusian Cock  
446 Ivory M 1

Class 1074 Andalusian Hen  
No Entry

Class 1075 Andalusian Young Cock  
447 Henderson D & C 3 - No Winner Award

Class 1076 Andalusian Young Hen  
448 Henderson D & C 1

Class 1077 Indigo Cock  
449 Arnold A 2

Class 1078 - Class 1080  
No Entries

Class 1081 Black Self Cock  
450 Arnold A 2

Class 1082 Black Self Hen  
No Entry

Class 1083 Black Self Young Cock  
451 Henderson D & C 2

Class 1084 Black Self Young Hen  
452 Henderson D & C 2

Class 1085 Any Pied Cock  
453 Ball G J 2  
454 Ball G J 1

Class 1086 - Class 1087  
No Entries

Class 1088 Any Pied Young Hen  
455 Ball G J 2

Class 1089 A.O.C. Cock  
456 Ball G J A

Class 1090 A.O.C. Hen  
457 Arnold A A

Class 1091 A.O.C. Young Cock  
458 Kendall V J 1  
459 Kendall V J 2

Class 1092 A.O.C. Young Hen  
460 Wolters R 2

## GROUP L

### RACING HOMER

Class 1093 Unflown Chequer Cock  
No Entry

Class 1094 Unflown Chequer Hen  
461 Galea R 1

Class 1095 Unflown Chequer Young  
Cock  
No Entry

Class 1096 Unflown Chequer Young  
Hen

462 Galea R 1

Class 1097 Unflown Barred Cock  
463 Galea R 1

464 Stevenson T 1-3

Class 1098 Unflown Barred Hen

465 Galea R 1

466 Stevenson T 2

Class 1099 - Class 1100  
No Entries

Class 1101 Unflown Pied Cock  
467 Galea R 1

Class 1102 Unflown Pied Hen

468 Galea R 1

469 Galea R 2

Class 1103 Unflown Pied Young Cock  
470 Galea R 1

Class 1104 Unflown Pied Young Hen  
No Entry

Class 1105 Unflown A.O.C. Cock

471 Galea R 1

472 Lofts C & S 2

Class 1106 Unflown A.O.C. Hen

473 Lofts C & S 1

Class 1107 - Class 1108  
No Entries

## Flown Bird

(Must be verified on Entry Form)

Class 1109 300km Cock

474 Ivory C & Sons 1

475 Ivory C & Sons 2

Class 1110 300km Hen

476 Ivory C & Sons 1 (CH)

Class 1111 - Class 1112  
No Entries

Class 1113 500km Cock  
477 Ivory C & Sons 1

Class 1114 - Class 1116  
No Entries

## GROUP M

### JUNIOR CLASSES

(See General Regulation 105 at front  
of schedule)

Class 1117 General Fancy Cock

478 Henderson Miss M 2

479 Henderson Miss M 3

480 Sibraa L 1

Class 1118 General Fancy Hen

481 Henderson Miss M 3

482 Henderson Miss M 2

483 Sibraa L 1

Class 1119 General Fancy Young  
Cock

484 Henderson Miss M 1 - Best Young

Class 1120 - Class 1128  
No Entries

Class 1129 Show Racer / Showpen  
Homer Cock

485 Ivory B & L 2

486 Sibraa L 1 - BEST

Class 1130 Show Racer/Showpen  
Homer Hen

487 Ivory B & L 2

488 Sibraa L 1

Class 1131 Show Racer/Showpen  
Homer Young Cock

489 Ivory B & L 2

490 Sibraa L 1

Class 1132 Show Racer/Showpen  
Homer Young Hen

491 Ivory B & L 2

492 Sibraa L 1

BEST  
YOUNG



## EXHIBITORS

- Arnold A, RMB 1375, Tallagaroopna  
Vic 3634 - 196, 370, 377, 410, 414,  
416, 437, 445, 449, 450, 457
- Ball G J, 10 Williamson Road,  
Maribyrnong Vic 3032 - 411, 412,  
417, 421, 423, 431, 444, 453 to 456
- Buxton T S G, 23 Winston Avenue,  
Cumberland Park SA 5041 - 100, 103  
to 111 113 to 118
- Castle R, 274 North Road, East Brighton  
Vic 3187 - 13, 15, 16, 18, 322, 325,  
327, 329, 330, 332, 334
- Culliver F J, 9 Clee Street, McKinnon  
Vic 3204 - 253 to 256, 258, 259, 261,  
263 to 267, 272
- Day S, 23 Victoria Avenue, Mitcham  
Vic 3132 - 101, 102, 112, 119, 183 to  
185
- Dobbin T, 20 Monash Avenue, Balwyn  
Vic 3103 - 160, 161, 167, 169, 171,  
174 to 178, 187, 192, 197 202, 207,  
215, 221, 225, 229
- Fraser S, 7 Everard Street, Hoppers  
Crossing Vic 3029 - 1, 2, 20 to 29
- Frost B, 42 Ashley Street, West  
Footscray Vic 3012 - 236, 246, 247
- Galea R, 25 Ivanhoe Avenue, St Albans  
Vic 3021 - 461 to 463, 465, 467 to 471
- Hayes Mrs S, 12 Fernwood Avenue,  
East Ringwood Vic 3135 - 127 to 130
- Henderson D & C, 13 Lyne Grove,  
Brunswick West Vic 3055 - 402, 404,  
413, 415, 418, 422, 427, 438, 441, 447  
448, 451, 452
- Henderson Miss M, 13 Lyne Grove,  
West Brunswick Vic 3055 - 478, 479,  
481, 482, 484
- Hodgson Misses A & B, Steeles Creek  
Road, Yarra Glen Vic 3775 - 126,  
131, 132, 135
- Hollingsworth K C, P O Box 81, East  
Ringwood Vic 3135 - 268, 270, 274,  
275, 277 to 317
- Holschier J, 450 Wilkinson Street,  
Deniliquin NSW 2710 - 50 to 61,  
371, 372, 378, 379, 384, 385, 389 to  
391, 400, 401
- Hvala V & G, 14 Goldsmith Street,  
Maryborough Vic 3465 - 74, 79, 85,  
88, 91, 96, 137, 138, 186, 224
- Ivory B & L, Lot 11 Maskell Road,  
Tatura Vic 3616 - 485, 487, 489, 491
- Ivory C & Sons, 8 Moorina Court,  
Greensborough Vic 3088 - 474 to 477
- Ivory M, C/- Post Office, Tatura Vic  
3616 - 403, 405, 406, 419, 428, 430,  
432 to 434, 439, 442, 446
- Kendall Mrs H, 6 Peebles Street,  
Endeavour Hills Vic 3802 - 318, 320,  
321, 335 to 337
- Kendall R E, 6 Peebles Street,  
Endeavour Hills Vic 3802 - 319, 323,  
324, 326, 328, 331, 333, 338
- Kendall M P, C/- 22 Darling Street,  
Oakleigh Vic 3166 - 12, 181, 208,  
210, 211
- Kendall V J, 22 Darling Street, Oakleigh  
Vic 3166 - 407, 420, 440, 443, 458,  
459
- King & Fitzgerald, 32 Brassey Avenue,  
Rosanna Vic 3084 - 70, 73, 75, 80,  
89, 92, 94, 95, 98, 99, 162, 163, 188,  
193 198, 203, 222, 223, 232, 233
- Lang D, Mungala Rsd C/- Post Office,  
Barham NSW 2739 - 339, 342, 345,  
346, 349, 350, 356, 359, 373, 374, 380  
381, 386, 392, 395 to 399
- Lofts C & S, 2 Gardenia Court,  
Somerville Vic 3912 - 32 to 37, 472,  
473
- Lofts W & B, Mt Doran Road, Elaine  
Vic 3334 - 71, 76, 77, 83, 86
- Logozzo D, 1 Kardinia Drive, Yallambie  
Vic 3085 - 375, 376, 382, 383, 387,  
388, 393, 394
- Logozzo R P, 1 Kardinia Drive,  
Yallambie Vic 3085 - 340, 341, 343,  
344, 347, 348, 351 to 355, 357, 358  
360 to 369
- Miles S, 339 Ballarat Road, Braybrook  
Vic 3019 - 3 to 8
- Orr W & L, P O Box 23, Koondrook  
Vic 3580 - 14, 17, 19, 30, 31, 38, 40,  
159, 172, 182, 189, 194, 199, 204,  
212, 216 217, 226, 230, 248 to 252,  
257, 260, 262, 269, 271, 273, 276
- Sibraa J P, 33 Walter Street, Finley  
NSW 2713 - 62 to 69, 81, 133, 134,  
136, 164, 190, 195, 200 205, 408, 409,  
425, 435
- Sibraa L, 33 Walter Street, Finley NSW  
2713 - 480, 483, 486, 488, 490, 492
- Stevenson T, 50 Perversi Avenue,  
Diamond Creek Vic 3089 - 9 to 11,  
120 to 125, 464, 466
- Varker S, 305 Belgrave-Hallam Road,  
Narre Warren North Vic 3804 - 166,  
168, 170, 173, 179, 180, 191, 201, 206  
209, 213, 214, 218 to 220, 227, 228,  
231
- Waldon R, 3 Harveaux Street, Werribee  
Vic 3030 - 238, 239, 241 to 245
- Webb T, M478 Maddorns Road, Glen  
Park Vic 3352 - 39, 41 to 49
- Whitley C G, 60 Browns Road, Devon  
Meadows Vic 3977 - 139 to 158, 234,  
235, 237, 240
- Wolters R, 1 Whitmorr Court, Noble  
Park Vic 3174 - 424, 426, 429, 436,  
460
- Wood R V & J E, 60 Boundary Road,  
Wollert Vic 3750 - 72, 78, 82, 84, 87,  
90, 93, 97



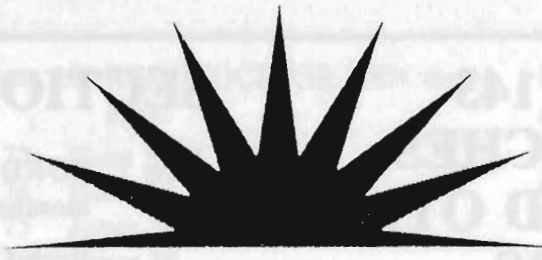

---

**N A T I O N A L**

---

**D A I R I E S**

---

**L I M I T E D**

The makers of Pura Milk, Fruche, Yogo  
and Classic Flavoured Milk

Proud to be....

the *"official"*

Dairy Product Supplier

to the 1994

**ROYAL MELBOURNE SHOW**



# Sections 140 - 143 CANARIES, FINCHES, BUDGERIGARS AND OTHER CAGE BIRDS

## JUDGES

Canaries - Type: H. Heath

Canaries - New Coloured & Lizards: J. Wallace

Cage Birds Section 141 and 142: B. O'Connell

Budgerigars - C. Mifsud, R. Reed

## SUPERINTENDENT

H. Eady

## STEWARDS

R. Ackers, Mrs. M. Bridgeman, C. Bush, R. McNamara,  
N. Coyne, M. Hunt, J. McCabe, Mrs. H. Peter, Mrs. J. Snelling

## JUDGING

Unless otherwise provided, judging will commence at 8.00 p.m. on Wednesday, 21st September, and with the exception of those engaged by the Company, no person will be admitted to the Pavilion until judging is completed. The Pavilion will be open to the public from 9.00 a.m. until 10.00 p.m. on Thursday, 22nd September, and 9.00 a.m. to 5.00 p.m. on Friday, 23rd September.

## PRIZE MONEY

Unless otherwise stated prizes in the Cage Bird Section will be First, Spoon, Second and Third, Card, provided there are more than 3 entries in the class.

## PRIZES

MASTERFOODS OF AUSTRALIA has donated cases of three varieties of TRILL birdseed (Canary, Budgerigar and Parrot) which will allow each of the first prize winning exhibits to receive one carton in addition to any prizemoney.

## EXHIBITS FOR SALE AND NOTICES

The prices of all Canaries, Finches, Budgerigars and other Cage Bird exhibits may be displayed on coops. When pair exhibits are on offer for sale all two (2) birds must be sold as a unit, no substitute birds being permissible.

Cards will be supplied free on application to the Superintendent, who will place them on the coops if requested by Exhibitors who are unable to attend in person. Written authority of the Exhibitor for the disposal of exhibits by sale stating catalogue number, breed and price must be given to the Superintendent. A commission of 25 per cent, will be charged on all sales effected by the Superintendent on behalf of Exhibitors. Whilst the Superintendent will take all reasonable care in the disposal of exhibits, neither he nor the Company take any responsibility whatsoever to complete disposals of exhibits to the satisfaction of Exhibitors.

*GOLD MEDALLION*

*Best Canary - 11*

*Best New Colour  
Canary - 83*

*BEST HYBRID - 150*

## SECTION 140 - CANARIES

Class 1 BORDER FANCY, COCK OR HEN (over 12 months).

- 1 Bush C H
- 2 Coyne N & B *2*
- 3 Coyne N & B *1*
- 4 Hunt M B
- 5 Hunt M B
- 6 Hunt M B
- 7 Jones R & G *3*
- 8 Jones R & G
- 9 Peter A & H
- 10 Peter A & H

Class 2 BORDER FANCY, COCK OR HEN (1993 rung).

- 11 Coyne N & B *1*
- 12 Coyne N & B
- 13 Coyne N & B
- 14 Coyne N & B
- 15 Hunt M B
- 16 Hunt M B
- 17 Hunt M B
- 18 Jones R & G
- 19 Jones R & G
- 20 Jones W
- 21 Jones W
- 22 Lea B *3*
- 23 Lea B
- 24 Lea B
- 25 Lea B
- 26 Lea B
- 27 Lea B
- 28 Lea B
- 29 Peter A & H
- 30 Peter A & H *2*
- 31 Peter A & H
- 32 Peter A & H

Class 3 YORKSHIRE, COCK OR HEN (any age).

- 33 Hunt M B *2*
- 34 Hunt M B *1*
- 35 Hunt M B *3*

Class 4 - Class 5

No Entry

Class 6 AUSTRALIAN PLAINHEAD, COCK OR HEN (over 12 months).

- 36 Wherrett M & P *1*
- 37 Wherrett M & P *2*

Class 7 AUSTRALIAN PLAINHEAD, COCK OR HEN (1993 rung).

- 38 Wherrett M & P *2*
- 39 Wherrett M & P *1*



2 CAGE BIRDS

Class 8 GLOSTER FANCY  
CORONA, COCK OR HEN  
(over 12 months).

- 40 Bush C H
- 41 Peter A & H 2
- 42 Peter A & H 1
- 43 Wherrett M & P 3

Class 9 GLOSTER FANCY  
CORONA, COCK OR HEN  
(1993 rung).

- 44 Coyne N & B 3
- 45 Coyne N & B 2
- 46 Coyne N & B
- 47 Lea B
- 48 Lea B
- 49 Peter A & H 1
- 50 Wherrett M & P

Class 10 GLOSTER FANCY  
CONSORT, COCK OR HEN  
(over 12 months).

- 51 Bush C H
- 52 Coyne N & B 1
- 53 Coyne N & B 2
- 54 Coyne N & B
- 55 Jones W 3
- 56 Wherrett M & P

Class 11 GLOSTER FANCY  
CONSORT, COCK OR HEN  
(1993 rung).

- 57 Lea B
- 58 Lea B 1
- 59 Peter A & H
- 60 Peter A & H 3
- 61 Peter A & H 2
- 62 Wherrett M & P

Class 12 FIFE, COCK OR HEN (any age).

- 63 Peter A & H
- 64 Peter A & H 1
- 65 Wherrett M & P 3
- 66 Wherrett M & P 2

Class 13 LIZARD, ANY COLOUR,  
(over 12 months).

- 67 Wherrett M & P 1

Class 14 LIZARD, ANY COLOUR,  
(1993 rung).

- 68 Peter A & H 2
- 69 Wherrett M & P 1
- 70 Wherrett M & P 3

Class 15 GOLD/SILVER AGATE OR  
ISABEL, COCK OR HEN,  
(any age).

- 71 Jones W 2
- 72 Jones W 1

Class 16 RED, COCK OR HEN (any age).

- 73 Hunt M B
- 74 Hunt M B 3
- 75 Jones W 2
- 76 Jones W
- 77 Lea B 1

Class 17 LIPOCHROME APRICOT,  
COCK OR HEN (any age).

- 78 Bush C H
- 79 Hunt M B 3
- 80 Hunt M B 1
- 81 Jones W 2

Class 18 LIPOCHROME MOSAIC,  
COCK OR HEN (any age).

No Entry

Class 19 LIPOCHROME RED,  
BLACK OR BROWN, COCK  
OR HEN (any age).

- 82 Bush C H 3
- 83 Hunt M B 1
- 84 Hunt M B 2

Class 20 RED, AGATE OR ISABEL,  
COCK OR HEN (any age).

No Entry

Class 21 NEW MUTATION, COCK  
OR HEN. (any age).

- 85 Jones R & G
- 86 Jones R & G
- 87 Jones W 2
- 88 Jones W 1
- 89 Jones W
- 90 Jones W 3

Class 22 ANY OTHER VARIETY,  
COCK OR HEN, (state  
variety).

- 91 Bush C H 1

Class 23 ANY PET CANARY  
(Exhibitors entering this class  
are not eligible to enter  
foregoing classes).

No Entry

SPECIAL PRIZES AND TROPHIES  
A Special Card and gold medallion will  
be awarded to:

- Best Type Canary 11
- Best New Colour Canary 83

Rosettes and Champion Cards will be  
awarded to the Best Canary in each of  
the following varieties and Reserve  
Champion card will be presented to the  
reserve in each case, providing 6 birds  
compete for the award.

- Border Fancy 11
- Yorkshire 34
- Norwich Crested or Crestbred -
- Norwich -
- Australian Plainhead 36
- Gloster 42
- Fife 64
- Gold/Silver Agate or Isabel 72
- Lizard 47
- Lipochrome 77
- Red Ground Melanin 83
- Red Agate or Isabel -
- New Mutation 88
- Any other variety 91

PRESTIGE PETS will donate a cash  
prize of \$50 for the BEST CANARY IN  
SHOW. (S045)

THE SOUTHERN CANARY CLUB will  
donate a sash for the BEST GLOSTER  
FANCY CANARY in Show

THE NORTHERN DISTRICTS  
CANARY IMPROVEMENT SOCIETY  
will donate a sash for the BEST  
AUSTRALIAN PLAINHEAD  
CANARY. 36

THE BORDER FANCY CANARY  
CLUB will donate a sash for both the  
CHAMPION & RESERVE  
CHAMPION BORDER FANCY  
CANARY. 3

THE MELBOURNE CANARY  
IMPROVEMENT SOCIETY INC. will  
donate a sash for both the BEST NEW  
MUTATION and the BEST NEW  
COLOUR CANARY. 88

Section 141  
FINCHES  
(AUSTRALIAN)

Class 40 GOULDIAN (Red, Black or  
Yellow Head).

- 92 Bush C H 1

Class 41 EMBLEMA PICTA OR  
PICTORELLA.

- 93 Carro R & P 2
- 94 Wherrett M & P 1

Class 42 DIAMOND SPARROW.

- 95 Bush C H 1
- 96 Bush C H AB



## Class 43 STAR.

- 97 Birthisel J **A**  
 98 Birthisel J  
 99 Bush C H **2 3**  
 100 Carro R & P  
 101 Wherrett M & P **1**

## Class 44 BLOOD FINCH.

No Entry

## Class 45 MASK, PARSON OR LONG-TAIL.

- 102 Bush C H  
 103 Bush C H **AB**  
 104 Carro R & P **3**  
 105 Wherrett M & P **1**  
 106 Wherrett M & P **2**

## Class 46 - Class 47

No Entry

## Class 48 ZEBRA NORMAL, FAWN, WHITE OR ANY OTHER COLOUR.

- 107 Birthisel J  
 108 Birthisel J  
 109 Birthisel J  
 110 Carro R & P  
 111 Charlett Miss E **AB**  
 112 McNamara B & R  
 113 Wherrett M & P **2**  
 114 Wherrett M & P **3 HC**  
 115 Wherrett M & P  
 116 Wherrett M & P **1**

## Class 49 - Class 50

No Entry

## Class 51 PAIR OF AUSTRALIAN FINCHES (same variety and colour), Cock and Hen.

- 117 Birthisel J **3**  
 118 Birthisel J  
 119 Birthisel J **2**  
 120 Charlett Miss E **1**

## (BRITISH)

## Class 52 GOLDFINCH.

- 121 Bush C H **2**  
 122 Bush C H **1**

## Class 53 GREENFINCH.

- 123 Bush C H **2**  
 124 Bush C H **3**  
 125 Carro R & P **1**

## Class 54 ANY OTHER VARIETY BRITISH FINCH, (state variety).

No Entry

## (FOREIGN)

## Class 55 WAXBILLS (all varieties).

- 126 Wherrett M & P **2**  
 127 Wherrett M & P **1**

## Class 56 MANNIKINS, SPICE, SILVERBILLS.

- 128 Birthisel J **AB**  
 129 Birthisel J **AB**  
 130 Carro R & P **1**  
 131 Yomelos A J **AB**

## Class 57 CUT THROAT, ABERDEEN.

- 132 Bush C H **1**  
 133 Bush C H **A**  
 134 Yomelos A J **A**

## Class 58 JAVA BLUE, WHITE, PIED OR FAWN.

- 135 Birthisel J  
 136 Birthisel J  
 137 Bush C H  
 138 Bush C H **3**  
 139 Carro R & P  
 140 Wherrett M & P  
 141 Yomelos A J **2**  
 142 Yomelos A J **1**

## Class 59 NUN (any variety).

- 143 Bush C H **A**  
 144 Yomelos A J **A**

## Class 60 ANY OTHER VARIETY FOREIGN FINCH, (state variety).

- 145 McNamara B & R **1**  
 146 Wherrett M & P **2**

## Class 61 PAIR OF BRITISH OR FOREIGN FINCHES (same variety and colour), COCK AND HEN

No Entry

## HYBRIDS

## Class 62 HYBRID OR MULE (any variety).

- 147 Bush C H  
 148 Carro R & P **3**  
 149 McNamara B & R **2**  
 150 Yomelos A J **1**

## SPECIAL PRIZES AND TROPHIES

(Only birds entered in ordinary classes eligible to compete. No special entry necessary).

**BEST FINCH IN SHOW** - Society's Rosette, Special Card and a cash prize of \$50 donated by PRESTIGE PETS (S046); A Reserve Ribbon and Card will be awarded for the bird placed second to the winner of this award.

**BEST AUSTRALIAN FINCH** - Society's Special Card and Ribbon; A Reserve Ribbon and Card will be awarded for the bird placed second to the winner of this award. **106**

**BEST BRITISH FINCH** - Society's Special Card and Ribbon; A Reserve Ribbon and Card will be awarded for the bird placed second to the winner of this award. **105**

**BEST FOREIGN FINCH** - Society's Special Card and Ribbon; A Reserve Ribbon and Card will be awarded for the bird placed second to the winner of this award. **145**

**BEST HYBRID OR MULE** (any variety) - Society's Rosette and Special Card. **150**

## Section 142 - PARROT OR COCKATOO

Class 66 COCKATOO, Sulphur Crested, Major Mitchell, Galah, Gang-gang, Corella, Black (any variety).

- 151 **1** Hodgson Misses A & B  
 152 **2** Jenkins Family  
 153 **3** Lawrence E J  
 154 Lawrence E J

## Class 67 ROSELLA (all varieties.)

- 155 **1** Birthisel J

## Class 68 NEOPHEMA (all varieties).

- 156 **2** Bush C H  
 157 **3** Carro R & P  
 158 **1** Wherrett M & P

## Class 69 AFRICAN LOVE BIRD (all varieties.)

No Entry

## Class 70 COCKATIELS (all varieties)

- 159 Bush C H  
 160 **3** Lawrence E J  
 161 **1** Lawrence E J  
 162 **2** Lawrence E J  
 163 Lawrence E J  
 164 Lawrence E J  
 165 Lawrence E J  
 166 Lawrence E J  
 167 Lawrence E J  
 168 Lawrence E J



4 CAGE BIRDS

Class 71 PARROT OR PARROT TYPE BIRD not previously mentioned (excluding Budgerigars).

- 169 Bush C H
- 170 Bush C H 3
- 171 Bush C H
- 172 Lawrence E J
- 173 Wherrett M & P 1
- 174 Wherrett M & P 2

Class 72 HYBRID PARROT TYPE BIRD.

No Entry

SPECIAL PRIZES AND TROPHIES

(Only birds entered in ordinary classes eligible to compete. No special entry necessary.)

BEST PARROT TYPE BIRD entered in Classes 66 to 72 - Society's Special Card and Ribbon; A Reserve Ribbon and Card will be awarded for the bird placed second to the winner of this award.

MISCELLANEOUS

Class 73 DOVE (all varieties).

- 175 Bush C H 1
- 176 Carro R & P 2
- 177 Charlett Miss E
- 178 Wherrett M & P
- 179 Wherrett M & P 3

Class 74 QUAIL (all varieties).

- 180 Birthisel J
- 181 Birthisel J
- 182 Birthisel J 1
- 183 Carro R & P
- 184 Wherrett M & P 2
- 185 Wherrett M & P 3

Class 75 ANY BIRD not previously mentioned.

No Entry

SPECIAL PRIZES AND TROPHIES

(Only birds entered in ordinary classes eligible to compete. No special entry necessary.)

BEST BIRD entered in Classes 73 to 75 - Society's Special Card and Ribbon; A Reserve Ribbon and Card will be awarded for the bird placed second to the winner of this award.

BEST CAGE BIRD (other than a Finch) - Society's Special Card and Rosette; A Reserve Ribbon and Card will be awarded for the bird placed second to the Champion.

Section 143 - BUDGERIGARS

(The standard for Budgerigars shall be that adopted by the Budgerigar Council of Victoria).

ADULT BIRD CLASSES - OPEN

Class 90 NORMAL GREEN SERIES, COCK OR HEN.

- 186 Eady H F 1
- 187 Jans D 2

Class 91 - Class 92

No Entry

Class 93 RED EYE, COCK OR HEN.

- 188 Duffy Mrs M N/A

Class 94 - Class 98

No Entry

Class 99 FALLOW (GREEN & BLUE), COCK OR HEN.

- 189 McNamara B & R 1

Class 100 YELLOW FACE (BLUE), COCK OR HEN

- 190 Jans D S/C

Class 101 PIED DOMINANT, COCK OR HEN

- 191 Eady H F 1

Class 102 PIED RECESSIVE, COCK OR HEN.

- 192 Duffy Mrs M S/C
- 193 McNamara B & R 1

Class 103 SPANGLE, COCK OR HEN

No Entry

Class 104 HEN, ALL VARIETIES.

- 194 Duffy Mrs M 1
- 195 Eady H F N/A

Class 105 PAIR CLASS (same variety and colour).

- 196 Duffy Mrs M 1

YOUNG BIRD CLASSES - OPEN

Class 106 NORMAL GREEN SERIES, COCK OR HEN.

- 197 Eady H F 1
- 198 Jans D 3
- 199 Jans D 2

Class 107 NORMAL BLUE SERIES, COCK OR HEN.

- 200 Eady H F 1

Class 108 BLACK EYE, COCK OR HEN.

No Entry

Class 109 RED EYE, COCK OR HEN.

- 201 Duffy Mrs M 1

Class 110 CLEAR WING (GREEN & BLUE), COCK OR HEN.

- 202 Eady H F 1

Class 111 GREY WING (GREEN & BLUE), COCK OR HEN.

- 203 Jans D 1

Class 112 CINNAMON WING COCK OR HEN.

- 204 Duffy Mrs M S/C

Class 113 - Class 115

No Entry

Class 116 YELLOW FACE (BLUE), COCK OR HEN.

- 205 Eady H F 1

Class 117 PIED DOMINANT, COCK OR HEN.

- 206 Eady H F 1
- 207 Jans D 2

Class 118 PIED RECESSIVE, COCK OR HEN.

- 208 Duffy Mrs M 1

Class 119 SPANGLE, COCK OR HEN.

No Entry

Class 120 HEN, ALL VARIETIES.

- 209 Duffy Mrs M 1
- 210 Eady H F 2

Class 121 PAIR CLASS (same variety and colour)

No Entry

UNBROKEN CAP CLASSES - OPEN

Class 122 NORMAL GREEN SERIES, COCK OR HEN.

- 211 Duffy Mrs M 1
- 212 Eady H F



- 213 Jans D  
 214 Le Roy J A 2  
 215 Le Roy J A  
 216 Le Roy J A  
 217 McNamara B & R 3

**Class 123 NORMAL BLUE SERIES,  
COCK OR HEN.**

- 218 Duffy Mrs M A  
 219 Jans D 1  
 220 Le Roy J A A

**Class 124 BLACK EYE, COCK OR  
HEN.**

No Entry

**Class 125 RED EYE, COCK OR HEN.**

- 221 Duffy Mrs M 2  
 222 Duffy Mrs M 1

**Class 126 CLEAR WING (GREEN &  
BLUE), COCK OR HEN.**

- 223 Eady H F 1

**Class 127 GREY WING (GREEN &  
BLUE) COCK OR HEN.**

No Entry

**Class 128 CINNAMON WING, COCK  
OR HEN.**

- 224 Eady H F 1  
 225 Le Roy J A 2  
 226 Le Roy J A 3

**Class 129 OPALINE, COCK OR HEN.**

- 227 Duffy Mrs M  
 228 Eady H F 1  
 229 Le Roy J A  
 230 Le Roy J A 3  
 231 McNamara B & R 2

**Class 130 LACE WING (YELLOW &  
WHITE), COCK OR HEN.**

- 232 Le Roy J A 1

**Class 131 FALLOW, COCK OR HEN.**

- 233 McNamara B & R 1

**Class 132 YELLOW FACE (BLUE),  
COCK OR HEN.**

- 234 Eady H F  
 235 Jans D 2  
 236 Jans D  
 237 Le Roy J A 1  
 238 Le Roy J A 3

**Class 133 PIED DOMINANT, COCK  
OR HEN.**

- 239 Eady H F  
 240 Jans D AB

- 241 Le Roy J A 2  
 242 Le Roy J A 3  
 243 Le Roy J A 1

**Class 134 PIED RECESSIVE, COCK  
OR HEN.**

- 244 Duffy Mrs M 2  
 245 Duffy Mrs M 1  
 246 McNamara B & R 3

**Class 135 SPANGLE, COCK OR HEN.**

- 247 Le Roy J A 1

**Class 136 HEN, ALL VARIETIES.**

No Entry

**Class 137 PAIR CLASS (same variety  
and colour)**

- 248 Duffy Mrs M 1  
 249 Jans D AB

## ADULT BIRD CLASSES INTERMEDIATE/ BEGINNERS

**Class 138 NORMAL GREEN SERIES,  
COCK OR HEN.**

- 250 Maher I A  
 251 Maher I 1

**Class 139 NORMAL BLUE SERIES,  
COCK OR HEN.**

- 252 Maher I 2  
 253 Maher I 1

**Class 140 BLACK EYE, COCK OR  
HEN.**

- 254 Maher I 1

**Class 141 RED EYE, COCK OR HEN.**

- 255 Baldock Miss A 1  
 256 Maher I 2

**Class 142 CLEAR WING (GREEN &  
BLUE), COCK OR HEN.**

- 257 Lindsay-Stewart E A  
 258 Lindsay-Stewart E A

**Class 143 GREY WING (GREEN &  
BLUE), COCK OR HEN.**

No Entry

**Class 144 CINNAMON WING COCK  
OR HEN.**

- 259 Maher I 1  
 260 Maher I A

**Class 145 OPALINE, COCK OR HEN.**

- 261 Branthwaite A & Mrs S  
 262 Carro R & P

**Class 146 LACE WING (YELLOW &  
WHITE), COCK OR HEN.**

- 263 Baldock Miss A  
 264 Branthwaite A & Mrs S

**Class 147 - Class 148**

No Entry

**Class 149 PIED DOMINANT, COCK  
OR HEN.**

- 265 Branthwaite A & Mrs S  
 266 Maher I

**Class 150 PIED RECESSIVE, COCK  
OR HEN.**

- 267 Maher I

**Class 151 SPANGLE, COCK OR HEN.**

No Entry

**Class 152 HEN, ALL VARIETIES.**

- 268 Maher I

**Class 153 PAIR CLASS (same variety  
and colour)**

- 269 Maher I

## YOUNG BIRD CLASSES INTERMEDIATE/ BEGINNERS

**Class 154 NORMAL GREEN SERIES,  
COCK OR HEN.**

- 270 Branthwaite A & Mrs S  
 271 Maher I  
 272 Maher I

**Class 155 NORMAL BLUE SERIES,  
COCK OR HEN.**

- 273 Maher I  
 274 Maher I

**Class 156 BLACK EYE, COCK OR  
HEN.**

No Entry

**Class 157 RED EYE, COCK OR HEN.**

- 275 Maher I

**Class 158 - Class 159**

No Entry



## Class 160 CINNAMON WING, COCK OR HEN.

276 Maher I 1  
277 Maher I 2

## Class 161 OPALINE, COCK OR HEN.

278 Branthwaite A & Mrs S 1  
279 Maher I 2

## Class 162 - Class 163

No Entry

## Class 164 YELLOW FACE (BLUE), COCK OR HEN.

280 Maher I 1  
281 Maher I 2

## Class 165 PIED DOMINANT, COCK OR HEN.

282 Maher I 2  
283 Maher I 1

## Class 166 PIED RECESSIVE, COCK OR HEN.

284 Maher I 1  
285 Maher I 2

## Class 167 SPANGLE, COCK OR HEN.

286 Maher I 1

## Class 168 HEN, ALL VARIETIES.

287 Maher I 1

## Class 169 PAIR CLASS (same variety and colour)

288 Maher I 1

## Class 172 BLACK EYE, COCK OR HEN.

300 Maher I S/c

## Class 173 RED EYE, COCK OR HEN.

301 Baldock Miss A 3  
302 Martin D 1  
303 Martin D  
304 Martin D 2

## Class 174 CLEAR WING (GREEN &amp; BLUE), COCK OR HEN.

305 Martin D S/c

## Class 175 GREY WING (GREEN &amp; BLUE), COCK OR HEN.

No Entry

## Class 176 CINNAMON WING, COCK OR HEN.

306 Baldock Miss A 2  
307 Carro R & P 3  
308 Maher I S/c  
309 Maher I S/c  
310 Martin D 1

## Class 177 OPALINE, COCK OR HEN.

311 Branthwaite A & Mrs S  
312 Branthwaite A & Mrs S 1  
313 Carro R & P 3  
314 Maher I S/c  
315 Maher I 2  
316 Martin D  
317 Martin D S/c

## Class 178 LACE WING (YELLOW &amp; WHITE), COCK OR HEN.

318 Branthwaite A & Mrs S 2  
319 Martin D 1  
320 Martin D 3

## Class 179 FALLOW, COCK OR HEN.

No Entry

## Class 180 YELLOW FACE (BLUE), COCK OR HEN.

321 Baldock Miss A 2  
322 Maher I 1  
323 Maher I 3

## Class 181 PIED DOMINANT, COCK OR HEN.

324 Carro R & P 2  
325 Maher I 1  
326 Maher I 3  
327 Martin D S/c

## Class 182 PIED RECESSIVE, COCK OR HEN.

328 Baldock Miss A 1  
329 Maher I 2  
330 Maher I S/c

## Class 183 SPANGLE, COCK OR HEN.

331 Baldock Miss A 1 S/c  
332 Maher I 2 S/c  
333 Martin D 2  
334 Martin D S/c

## Class 184 HEN, ALL VARIETIES.

No Entry

## Class 185 PAIR CLASS (same variety and colour)

335 Maher I S/c  
336 Martin D N/A  
337 Martin D S/c  
338 Martin D S/c  
339 Martin D S/c

## SPECIAL PRIZES AND TROPHIES

(Only birds entered in ordinary classes eligible to compete. No special entry necessary.)

**GRAND CHAMPION BUDGERIGAR IN SHOW** - The Society's Champion Ribbon and Card; A Reserve Ribbon will be awarded for the Best of Opposite Sex to Grand Champion in Show. 253

**BEST BUDGERIGAR IN SHOW** (excluding Unbroken Cap) (Owned, Bred and Rung by exhibitor) - Society's Special Card and a cash prize of \$50 donated by PRESTIGE PETS. (S047) 253

**BEST BUDGERIGAR IN YOUNG BIRD CLASSES** (1993 rung) (owned, bred, and rung by Exhibitor). The Society's Special Card and Rosette. A Reserve Ribbon and Card will be awarded for the Best of Opposite Sex to the winner. 209

**THE EASTERN DISTRICT BUDGERIGAR & CAGE BIRD SOCIETY INC.** will donate a cash prize of \$25 for the BEST YOUNG BIRD IN SHOW. (S049) 209

**BEST BUDGERIGAR IN UNBROKEN CAP CLASSES** - The Society's Special Card, Ribbon and a cash prize of \$50 donated by PRESTIGE PETS (S048); A Reserve Ribbon and Card will be awarded for the bird placed second to the winner. 228

## UNBROKEN CAP CLASSES INTERMEDIATE/ BEGINNERS

## Class 170 NORMAL GREEN SERIES, COCK OR HEN.

289 Baldock Miss A 2  
290 Carro R & P 1  
291 Maher I  
292 Maher I 3  
293 Martin D  
294 Martin D

## Class 171 NORMAL BLUE SERIES, COCK OR HEN.

295 Baldock Miss A  
296 Branthwaite A & Mrs S  
297 Carro R & P 1  
298 Maher I 3  
299 Maher I 2



**BEST BUDGERIGAR IN INTERMEDIATE/BEGINNER CLASSES** - Society's Special Card and Ribbon; A Reserve Ribbon and Card will be awarded for the bird placed second to the winner. **252**

**BEST BUDGERIGAR IN ADULT BIRD CLASSES.** - The Society's Special Card and Rosette. The Batman Budgerigar Club has presented a Perpetual Shield to commemorate the memory of Reg Pullen; A Reserve Rosette and Card will be awarded for the bird placed second to the winner of this award. **252**

**ROYAL AGRICULTURAL SOCIETY OF VICTORIA'S** Rosette for the following: Best Adult or Young Green; Best Adult or Young Blue; Best Adult or Young Yellow; Best Adult or Young Red Eye; Best Adult or Young Grey Wing; Best Adult or Young Cinnamon Wing; Best Adult or Young Clear Wing; Best Adult or Young Opaline; Best Adult or Young Yellow Face; Best Adult or Young Australian Pied; Best Adult or Young Fallow; Best Adult or Young, Spangle; Best Adult or Young Lacewing, Best Adult or Young Black Eye.

**ROYAL AGRICULTURAL SOCIETY OF VICTORIA'S** Rosette for the following: Best Unbroken Cap, Green; Best Unbroken Cap, Blue; Best Unbroken Cap, Yellow; Best Unbroken Cap, Red Eye; Best Unbroken Cap, Clear Wing; Best Unbroken Cap; Black Eye; Best Unbroken Cap, Grey Wing; Best Unbroken Cap, Cinnamon Wing; Best Unbroken Cap, Opaline; Best Unbroken Cap, Yellow Face; Best Unbroken Cap, Australian Pied; Best Unbroken Cap, Danish Pied; Best Unbroken Cap, Fallow; Best Unbroken Cap, Spangle; Best Unbroken Cap, Lacewing; Best Unbroken Cap, Pair.

## EXHIBITORS

Baldock Miss A, 18 O'Shannessy Street, Nunawading Vic 3131 - 263, 289, 295, 301, 306, 321, 328, 331

Birthisel J, Lot 29 Linnet Avenue, Hurstbridge Vic 3099 - 97, 98, 107 to 109, 117 to 119, 128, 129, 135, 136, 155, 180 to 182

Branthwaite A & Mrs S, 4 Tortice Avenue, Nunawading Vic 3131 - 261, 264, 265, 270, 278, 296, 311, 312, 318

Bush C H, 566 Rae Street, Nth Fitzroy Vic 3068 - 1, 40, 51, 78, 82, 91, 92, 95, 96, 99, 102, 103, 121 to 124, 132, 133, 137, 138, 143, 147, 156, 159, 169 to 171, 175

Carro R & P, 25 Orchard Road, Bayswater Vic 3153 - 93, 100, 104, 110, 125, 130, 139, 148, 157, 176, 183, 262, 290, 297, 307, 313, 324

Charlett Miss E, 147 Mont Albert Road, Canterbury Vic 3126 - 111, 120, 177

Coyne N & B, 545 Waterdale Road, Heidelberg West Vic 3081 - 2, 3, 11 to 14, 44 to 46, 52 to 54

Duffy Mrs M, 274 Grimshaw Street, Watsonia Vic 3087 - 188, 192, 194, 196, 201, 204, 208, 209, 211, 218, 221, 222, 227, 244, 245, 248

Eady H F, 20 Walter Street, Bulleen Vic 3105 - 186, 191, 195, 197, 200, 202, 205, 206, 210, 212, 223, 224, 228, 234, 239

Hodgson Misses A & B, Steeles Creek Road, Yarra Glen Vic 3775 - 151

Hunt M B, 28 Callander Road, Noble Park Vic 3174 - 4 to 6, 15 to 17, 33 to 35, 73, 74, 79, 80, 83, 84

Jans D, 17 Miram Court, Westmeadows Vic 3049 - 187, 190, 198, 199, 203, 207, 213, 219, 235, 236, 240, 249

Jenkins Family, 6 O'Neill's Road, Melton Vic 3337 - 152

Jones R & G, 207 Civic Parade, Altona Vic 3018 - 7, 8, 18, 19, 85, 86

Jones W, 10 Nicklaus Drive, Hoppers Crossing Vic 3029 - 20, 21, 55, 71, 72, 75, 76, 81, 87 to 90

Lawrence E J, 44 Whitehall Street, Footscray Vic 3011 - 153, 154, 160, 161, 162, 163, 164, 165, 166, 167, 168, 172

Le Roy J A, 129 Outlook Drive, Glenroy Vic 3046 - 214 to 216, 220, 225, 226, 229, 230, 232, 237, 238, 241 to 243, 247

Lea B, 14 Wilson Crescent, Hoppers Crossing Vic 3029 - 22 to 28, 47, 48, 57, 58, 77

Lindsay-Stewart E, 21 Purinuan Road, Reservoir Vic 3073 - 257, 258

Maher I, 2 Mccracken Avenue, Pascoe Vale Vic 3044 - 250 to 254, 256, 259, 260, 266 to 269, 271 to 277, 279 to 288, 291, 292, 298 to 300, 308, 309, 314, 315, 322, 323, 325, 326, 329, 330, 332, 335

Martin D, 19 Alexandra Street, Pascoe Vale Vic 3044 - 293, 294, 302 to 305, 310, 316, 317, 319, 320, 327, 333, 334, 336 to 339

McNamara B & R, 30 Sherlock Road, Croydon Vic 3136 - 112, 145, 149, 189, 193, 217, 231, 233, 246

Peter A & H, P O Box 312, Craigieburn Vic 3064 - 9, 10, 29 to 32, 41, 42, 49, 59 to 61, 63, 64, 68

Wherrett M & P, P O Box 105, Alexandra Vic 3714 - 36 to 39, 43, 50, 56, 62, 65 to 67, 69, 70, 94, 101, 105, 106, 113 to 116, 126, 127, 140, 146, 158, 173, 174, 178, 179, 184, 185

Yomelos A J, 16 Mitchel Street, Glenroy Vic 3046 - 131, 134, 141, 142, 144, 150

253  
252  
251  
250  
249  
248  
247  
246  
245  
244  
243  
242  
241  
240  
239  
238  
237  
236  
235  
234  
233  
232  
231  
230  
229  
228  
227  
226  
225  
224  
223  
222  
221  
220  
219  
218  
217  
216  
215  
214  
213  
212  
211  
210  
209  
208  
207  
206  
205  
204  
203  
202  
201  
200  
199  
198  
197  
196  
195  
194  
193  
192  
191  
190  
189  
188  
187  
186  
185  
184  
183  
182  
181  
180  
179  
178  
177  
176  
175  
174  
173  
172  
171  
170  
169  
168  
167  
166  
165  
164  
163  
162  
161  
160  
159  
158  
157  
156  
155  
154  
153  
152  
151  
150  
149  
148  
147  
146  
145  
144  
143  
142  
141  
140  
139  
138  
137  
136  
135  
134  
133  
132  
131  
130  
129  
128  
127  
126  
125  
124  
123  
122  
121  
120  
119  
118  
117  
116  
115  
114  
113  
112  
111  
110  
109  
108  
107  
106  
105  
104  
103  
102  
101  
100  
99  
98  
97  
96  
95  
94  
93  
92  
91  
90  
89  
88  
87  
86  
85  
84  
83  
82  
81  
80  
79  
78  
77  
76  
75  
74  
73  
72  
71  
70  
69  
68  
67  
66  
65  
64  
63  
62  
61  
60  
59  
58  
57  
56  
55  
54  
53  
52  
51  
50  
49  
48  
47  
46  
45  
44  
43  
42  
41  
40  
39  
38  
37  
36  
35  
34  
33  
32  
31  
30  
29  
28  
27  
26  
25  
24  
23  
22  
21  
20  
19  
18  
17  
16  
15  
14  
13  
12  
11  
10  
9  
8  
7  
6  
5  
4  
3  
2  
1

251  
253  
254  
255  
203  
259  
202  
209  
205  
191  
189  
286  
263

Black eye - Nil

Reveries BORDER FANCY - 3  
GLOSTER - 41  
CIRCHROME - 84  
NEW MUTATION - 87



# B WHICH?



Choosing the right make is easy ... choosing which Kubota B-Series compact tractor is right for you can be a little harder. The B-Series are the most reliable, tightest turning tractor around. They're ideal for mowing, landscaping and small farms.

Talk to your nearest Kubota dealer today, and he will steer you in the right direction.

KUBOTA TRACTOR (Australia) Pty. Ltd. ACN 005 300 621.

9-23 King William Street, Broadmeadows, Victoria 3047.

Tel: **008 334 653** Fax: (03) 309 2933.

**KUBOTA: AUSTRALIA'S NO 1 SELLING COMPACT TRACTOR.**

**TOUGH**  
**Kubota**  
**STUFF**

**TRACTORS & EQUIPMENT**





# **RASV Limited**

A Company Incorporated in Victoria by  
The Royal Agricultural Society of Victoria Inc.

**gratefully  
acknowledges  
the generous support  
of the  
Royal Melbourne  
Wine Show**

**by**

**HOBART FOOD EQUIPMENT  
PTY. LIMITED**

**HOBART**



# The Royal Agricultural Society of Victoria Inc.

Royal Showgrounds, Ascot Vale, 3032 Tel: (03) 376 3733 Fax: (03) 376 2973

## LIST OF OFFICE BEARERS, 1994 - 1995

(as at 23/6/94)

### PATRON

**His Excellency, The Honorable Richard E. McGarvie AC**  
Governor of Victoria

### PRESIDENT

**J.K. Buchanan, AM**, "Gleneira" Boneo Road, Flinders, 3929

### VICE-PRESIDENTS

**I.I. Bucknall**, "Yaralla", R M B 1073, Maryborough, 3465

**C.J. Fox**, 10 Shoubra Drive, Highton, 3216

**R. Potter**, 2 Griffiths Street, Port Fairy, 3284

### TRUSTEES

**J.M. Gardiner**, 15 Piper Street, Yarrawonga, 3720

**The Hon. Tom Austin**, 199 George Street, East Melbourne, 3002

**G.R. Starritt, AM, OBE**, "Kelso Park", R M B 2330, Tatura, 3616

**G.P.H. Wilson, CMG**, "Wilson House", P.O. Box 62, Berwick, 3806

### LIFE COUNCILLORS

**V.A. Angliss**, 28 Bellevue Drive, Port Macquarie, 2444

**J.K. Buchanan, AM**, "Gleneira", Boneo Road, Flinders, 3929

**M. Burston**, "East Mount Ada", R M B 5530, Benalla, 3672

**Sir Rupert Clarke, Bart., MBE**, 22nd Floor, 500 Bourke Street,  
Melbourne, 3000

**V.D. Crowley, QPM**, 98 Hayrick Lane, Mooroolbark, 3138

**J.B. Gardiner**, Lambert Street, Tongala, 3621

**J.M. Gardiner**, 15 Piper Street, Yarrawonga, 3720

**J.B. Gerrand, MBE**, P O Box 31, Sale, 3850

**A. Gibson**, 40 Balwyn Road, Canterbury, 3126

**W. McL. Greaves**, 179 Curlewis Street, Swan Hill, 3585

**J. G.W. Head**, "Grenada Park", Mangalore West, 3663

**J. Howell**, 4/23 Asquith Street, Kew, 3101

**J.W. Kelly**, "Eulo", Caramut, 3274

**D.W.R. Knox**, "Bundara" P O Box 38, Nagambie, 3608

**R.B. Langdon**, "Roslyn", Campania, 7026

**The Hon. Sir William McDonald Kt**, 102 St Georges Road, Toorak,  
3142

**C.O. Moore**, "Weerangourt", R S D, 7425, Hamilton, 3300

**L.G.C. Nicholas**, "Cooring Yering", Lilydale, 3140

**J.W. Rae, OAM**, "Granite Grove", 124 A'Beckett Road, Narre Warren  
North, 3804

**G.R. Starritt, AM, OBE**, "Kelso Park", R M B 2330, Tatura, 3616

**F.R.I. Stephens**, "Vermont", R M B 1154, Benalla, 3672

**The Hon. Vernon Wilcox, CBE, QC**, 19 Dryden Street, Canterbury,  
3126

**G.P.H. Wilson, CMG**, "Wilson House", P O Box 62, Berwick, 3806

### COUNCILLORS

**R.T. Balderstone, CMG, MC**, 5 Lockington Crescent, Point Lonsdale,  
3225

**J. Balfour Brown**, "Two Creeks", Sheffield Road, South Montrose, 3765

**W.R.R. Beggs, AM**, "Buln Gherin", Beaufort, 3373

**A.C. Bott**, "Naranghi", Yarrawonga, 3730

**I.I. Bucknall**, "Yaralla", R M B 1073, Maryborough, 3465

**R.M. Butler**, "Meadow Banks", Newstead, 3462

**J.C. Crooke**, R M B 1169, Gundowring via Wodonga, 3690

**B.M. Crotty**, "Brimbank", Stumpy Gully Road, Moorooduc, 3933

**E. Drinkwater**, P O Box 42, Berwick, 3806

**V.A. Edwards, APM**, 8 Purse Street, Mt Waverley, 3149

**K.A. Fennin**, 4 Sunhill Road, Mt Waverley, 3149

**W.J. Forrest**, 530 Collins Street, Melbourne, 3000

**C.J. Fox**, 10 Shoubra Drive, Highton, 3216

**R.F. Haselgrove**, "Beneden" P O Box 2999, Merbein, 3505

**W.H. Hill**, R M B 2330, Benalla, 3673

**J.R. Kelly**, "Barwidgee", Caramut, 3274

**L.R. Latta**, R M B 8862, Warnambool, 3280

**E.R. Lithgow**, "Flowerfield", Coldstream, 3770

**C.R. Lyons**, "Dundas Park", Vasey, 3407

**M.T. Marriott**, "Tatong Estate", R M B 4280, Benalla, 3672

**The Hon. Bill McGrath, MLA**, 166 Wellington Parade, East  
Melbourne, 3002

**K.J. McIver**, P O Box 594, Ballarat, 3350

**I.K. Morton, AM**, 53 St Kinnord Street, Essendon, 3040

**R. Potter**, 2 Griffiths Street, Port Fairy, 3284

**J.S.A. Robb**, 7 Phillip Avenue, Ballarat, 3350

**P.J.B. Ronald**, "Koo-man-goo-nong", Pakenham, 3810

**I.McC. Rough**, "Dundonald", Hussey's Lane, South Warrandyte, 3134

**G.J. Sheppard**, 16 Elm Street, Surrey Hills, 3127

**I.McK. Starritt**, R M B 133A, Perricoota Road, Womboota 2731

**A.W. St.Clair**, 66 Bellair Street, Kensington, 3131

**K.W. Urquhart**, "Boonerah", Hexham, 3273

**R.G. Walker, OAM**, "Pleasant Park", Goroke, 3412

### CHIEF EXECUTIVE

**Peter Payne FCA**



**1994 ROYAL MELBOURNE  
WINE SHOW**

**INDEX**

Brief Report on Wine ..... iii-iv

Judges ..... v

Special Regulations ..... 2

1994 Vintage Section ..... 4

1993 Vintage Section ..... 8

Varietal Wine Section ..... 13

Victorian Wine Section ..... 16

Open Classes (Part 1) ..... 18

Open Classes (Part 2) ..... 25

Commercial Classes (Part 1) ..... 27

Commercial Classes (Part 2) ..... 31

Sparkling Wine Section ..... 32

Brandy Section ..... 33

Index to Exhibitors ..... 34



## BRIEF REPORT ON WINE JUDGING

by W.B. Chambers

Exhibits in all Australian Wine Shows are judged on a comparative basis, i.e. all the entries in the class are judged at the same time. The method used in Varietal classes in Adelaide is the International system where the wines are judged and pointed individually.

Exhibits are judged on a point score with a maximum of 20 points. On the judging sheets this is divided into:

3 points for colour and condition; usually wines with poor colour are rejected for defects on both nose and palate.

7 points for nose.

10 points for palate; a wine with an excellent nose may fall down on the palate due to excessive acidity or tannin defects. Conversely, some wines with only a fair nose may have excellent balance on the palate.

Medals are awarded for the following points:

8.5 - 20	- Gold Medal
7.0 - 18.4	- Silver Medal
5.5 - 16.9	- Bronze Medal

All exhibits are judged on the blind. Judges do not handle the bottles.

In Melbourne the judges are arranged into four groups, each of three judges with a Chairman of Judges who arranges the groups of judges, divides the classes to be judged between the four groups, give guidance and occasionally resolves disagreements.

Each class is set up and poured by associate judges, who also have a set of glasses and assess the classes with the judges.

The judges assess the wines, point them and then collaborate on the medals awarded.

Judges are generally selected from those who work in or are connected with the Wine Industry. Potential judges are recommended to the I.A.S.V. Limited and are given experience as associate judges. New judges are selected from the best performers.

The following definitions of the various wine types are for the guidance of Exhibitors.

Varietal wines should comprise at least 80% of the specified variety for 1993 and earlier vintages and 85% of the specified variety for 1994 vintage.

### DRY WHITE TABLE WINES

Should be in brilliant condition, pale to medium straw in colour, preferably with a slight green tinge. Light to full bodied, medium to high acidity with a fresh bouquet, clean after taste no lingering sweetness. In the wooded classes the oak should be in harmony with the variety of the wine. Alcoholic strength should be between 8% and 14% alcohol.

### MEDIUM DRY WHITE WINE

Specification similar to Dry White Table Wine but with some sweetness not exceeding 1 degree baume.

### SWEET WHITE TABLE WINE

Should be in brilliant condition, straw to light golden colour, medium to full bodied with a bouquet which is aromatic or complete and distinctly sweet in flavour. Its alcoholic strength should not exceed 14% by volume and it should not show excessive sulphur dioxide. Baume should exceed 1 degree.

### ROSE

A still, light and tart table wine with a slight tannin finish and a fresh fruity flavour but without muscat character. Colour pink, but many have a trace of apricot or amber tint. Alcoholic strength should be between 8% and 14% alcohol by volume.

### LIGHT BODIED DRY RED

Colour, light to medium red. A blue or purple tint may be present. Aroma and bouquet - varietal aroma may occur in varying degrees. It should be fresh and fruity and in harmony with the body and flavour of the wine. Palate - soft and light without being thin and rounded in the mid palate. Body should be in balance with the body of the wine. Finish clear and crisp with soft astringency. The alcoholic strength should be between 8% and 12% by volume.

### DRY RED

Colour medium to deep red. According to age a blue or purple tint may be present in a young wine or a light brown edge may be present in an aged wine. Aroma and bouquet - varietal aroma may occur in varying degrees. It should be fruity and in harmony with the body and flavour of the wine. The bouquet may show evidence of maturation in oak vessels and in older wines bottle age. Palate soft rounded and generous in the mid palate. Body medium is full in balance with the acidity. Finish clean with tannin preferably combined with the flavour of oak tannin from maturation in wood but this should not predominate. The alcoholic strength should be between 8% and 14.5% by volume.

### SWEET WHITE DESSERT

Golden to dark brown in colour depending on age. Must not show muscat character but have fruity and aromatic bouquet. It must be full bodied, soft and luscious. Strength not to exceed 20.5% alcohol by volume.

### MUSCAT

Colour golden to red. Distinct bouquet and palate. Full bodied and soft and luscious. Strength not to exceed 20.5% alcohol by volume.

### RUBY PORT

Colour medium to dark red. Bouquet and palate full and fruity. Excessive astringency is not acceptable. Strength not to exceed 20.5% alcohol by volume.



## WINE

### TAWNY PORT

Colour pale red with distinct amber tinge to deep amber with redish tinge. Bouquet fruity and aromatic, palate full and soft with distinct dryness on the finish. Some flavour of oak tannin from the maturing wood is desirable. A lingering sweetness on the after palate is undesirable. Strength not to exceed 20.5% alcohol by volume.

### VINTAGE PORT

Colour deep ruby to light ruby, possibly with slight amber tint, depending on age. Bouquet fruity and characteristic of bottled aged vintage port. Should not show wood character. Flavour full and soft with firm astringent finish and no lingering sweetness. Strength not to exceed 20.5% alcohol by volume.

### SHERRY, Pale, Dry, Fino

Colour straw to pale golden. Bouquet characteristic of flor sherry. Flavour light and dry without excessive acidity or astringency, but some oak character. Finish dry, aromatic with distinct 'nutty' after taste of flor sherry. Strength not to exceed 20.5% alcohol by volume.

### SHERRY, Amontillado

Colour golden to light amber. Bouquet showing more age than Fino sherry. Palate fuller and softer than Fino with some oak astringency showing through. Finish dry and aromatic with characteristic 'nutty' aftertaste of sherry. Strength not to exceed 20.5% alcohol by volume.

### SHERRY, Oloroso

Colour amber to brown. Bouquet fruity and aromatic and showing both oak and sherry character. Palate soft and round but with a dry finish. Strength not to exceed 20.5% alcohol by volume.

### SPARKLING WHITE WINE

Colour should be pale to light straw. Should have good acidity and not be too light in body. Bouquet should be fresh without particular varietal character and should indicate some years in the bottle. The wine should be fairly dry but show no astringent finish. Bubbles should be fine and persistent.

### SPARKLING RED WINE

Colour should be light to medium ruby. Older wines may show a trace of amber but not more than a trace. Bouquet fruity but should show bottle age. Fairly pronounced acidity. Full flavour and body, some sweetness but with dry finish. May show slight oak character. Bubbles should be fine and persistent.

### TWO YEAR OLD BRANDY

Entries in this class should be representative of popular commercial brandies, but should avoid fruitiness. The brandy should be well balanced distillate of wine made from neutral grape varieties. It should avoid excessive heads or tails and should not show varietal character (e.g. Muscat). It should be smooth but without evident sweetness. A clear balance bouquet is essential. Colour light amber.

### OLD BRANDY

Colour may be somewhat darker than in the young brandy class. Matured oak should be distinguishable on both bouquet and flavour. Bouquet should be clean and somewhat ethereal but well balanced showing no particular constituent to excess. Flavour should be smooth and aromatic. Finish aromatic without trace of fusel oil. Varietal character or fruitiness should be evident. Some sweetness is acceptable.



# **1994 ROYAL MELBOURNE WINE SHOW**

## **AUSTRALIAN WINES**

### **JUDGES**

Mr. W.B. Chambers – Chairman of Judges

Ms. P.A. Dunsford .....	Mr. T. Mast
Mr. J. Ellis .....	Mr. C.M. Pfeiffer
Dr. R.J. Healey .....	Mr. R. Pollard
Dr. T. Jordan .....	Mr. N. Robb
Prof. T. Lee .....	Mr. P. Scudamore-Smith
Mr. M. Swann	

### **BRANDY CLASSES ONLY**

Mr. S. Goodwin .....	Mr. P. Weste
----------------------	--------------

### **INTERNATIONAL JUDGE**

Mr. Roger Voss (U.K.)

### **ASSOCIATE JUDGES**

Mr. S. Clayfield .....	Mr. P. Gordon
Mr. M. Cope-Williams .....	Mr. N. Larson
Mrs. K. Docherty .....	Mr. G. Lynch
Mr. W. Donaldson .....	Mr. J. Wilkinson

### **CLERK TO CHAIRMAN & CO-ORDINATOR OF ASSOCIATE JUDGES & ASSISTANT CLERKS**

Mr. C. Heard

### **ASSISTANT CLERKS TO CHAIRMAN**

Mr. P. Dowell .....	Mr. M. Summerfield
Mr. R. Scapin .....	Mr. G. Wall







# ROYAL MELBOURNE WINE SHOW 1994 CATALOGUE

ENTRIES CLOSE AND MUST BE RECEIVED AT THE OFFICE OF R.A.S.V. LIMITED NOT LATER THAN 4.30 P.M. ON WEDNESDAY, 25TH MAY, 1994.

All entries must be accompanied by the applicable fee, which is \$15.00 per entry in each Class for members of the Society and \$27.00 per entry in each Class for non members. Entry fees will not be refunded.

In arrangement with The Australian Wine and Brandy Producers Association the Company will subject to all applicable Regulations offer Championship Prizes at intervals of three years. These prizes will be competed for at the Royal Easter Show in 1994 the Royal Adelaide Show in 1995 and the Royal Melbourne Show in 1996.

A Championship may be awarded to the Best Exhibit of Wine in each of the Open Classes in the Championship year.

The General Regulations appearing in this Schedule form part of the conditions of entry. In the event of any inconsistency between the General Regulations and these conditions the General Regulations shall prevail to the extent of the inconsistency unless the General Regulations provide otherwise.

## ANNOUNCEMENT OF AWARDS AND PRESENTATION OF TROPHIES DINNER

Thursday, 18th August, 1994  
The ANZ Pavilion, Theatres Complex,  
Victorian Arts Centre

## WINE TASTING OF EXHIBITS FRIDAY, 19TH AUGUST, 1994

### Tasting (Exhibitors Only)

9.00 a.m. to 1.00 p.m. in the P.B. Ronald Pavilion.

With half hour break between 11.00 - 11.30 a.m.

Exhibitors will be requested to vacate the building at 11.00 a.m. but will be welcome to return at 11.30 a.m.

### Tasting (Other)

Interested Persons, Guests of the President, The Royal Agricultural Society of Victoria Inc., 11.30 a.m. to 1.00 p.m. - P.B. Ronald Pavilion.

EXHIBITORS MAY OBTAIN PASSES TO THE EXHIBITORS' SESSION BY SUBMITTING, IN WRITING, THE NAMES OF THE PERSONS TO ATTEND. PASSES WILL BE ISSUED ON THE FOLLOWING SCALE.

1 to 20 entries - 2 passes

21 entries and over - 3 passes

ONLY WRITTEN REQUESTS RECEIVED AT THE OFFICE OF R.A.S.V. LIMITED PRIOR TO FRIDAY, 22nd JULY, 1994 WILL BE ACCEPTED.

## TROPHIES

R.A.S.V. Limited gratefully acknowledges the following trophies.

The **JIMMY WATSON MEMORIAL TROPHY** presented by his friends in recognition of his services rendered to the advancement of the Australian Wine Industry. The award will be for "the Exhibitor of the Best Red Beverage Wine of the Vintage Year prior to the Current Vintage Year", in Classes 16 through 19.

The **MICK MORRIS TROPHY** for the Best Muscat in Show presented by **MORRIS WINES PTY. LTD.**

The **L.S. BOOTH WINE TRANSPORT TROPHY** for the Best Chardonnay in the Varietal Section, Class 27.

The **CUNO ZETA PLUS TROPHY** presented by **CUNO PACIFIC PTY. LTD** for the Best Victorian Dry White Table Wine in Class 32.

The **VICTORIAN WINE INDUSTRY ASSOCIATION INC. TROPHY** for the Most Successful Exhibitor in Victorian Wine Classes 32 through 35.

Points will be allotted as follows: Gold Award, 5 points; Silver Award, 3 points; Bronze Award, 1 point. In the event of a tie the award will be declared on a count back of the most Gold Awards. Should a tie still exist the exhibitor gaining the highest number of Silver Awards will be judged the winner. Should a tie still exist the exhibitor gaining the highest number of Bronze Awards will be judged the winner. If a tie still exists the Company may make an equal award.

The **ACI GLASS PACKAGING TROPHY** for the Best Victorian Dry White Table Wine in Class 34.

The **WINE PRESS CLUB OF VICTORIA TROPHY** for the Best Victorian Dry Red Table Wine in Class 35.

The **MYRIA AND RUDI HIMMER TROPHY** for the Best Dry White Table Wine from highly aromatic, floral varieties and blends of these varieties in Class 38.

The **WINE SOCIETY TROPHY** for the Best Dry Red Table Wine in Open Classes 43 through 46.

The **WINERY SUPPLIES PTY. LTD. TROPHY** for the Best Dry Red Shiraz in Class 44.

The **LIQUORLAND TROPHY** for the Best Dry White Table Wine in Commercial Classes 54 to 56.

The **DOUGLAS SEABROOK MEMORIAL TROPHY** presented by the **SEABROOK FAMILY** for the Best White Wine in Show selected by the Chairman of the Judging Panel.

The **COLLOTYPE LABELS PTY. LTD. TROPHY** for the Best Dry Red Table Wine in Commercial Classes 59 to 62.



## 2 WINE

The **KELVIN CLUB TROPHY** for the Best Sparkling White Wine, bottle fermented in Class 69.

The **IAN LOFTUS TROPHY** for the Best Sparkling Red Wine, bottle fermented in Class 71.

The **SPARK AWARD TROPHY** for the best Australian Sparkling Wine in the Sparkling Wine Section presented by **CORK & SEALS PTY. LTD.**

This Trophy carries with it a \$1,000 Bursary to the winning winemaker to go towards an overseas study trip, sponsored by **CORK & SEALS PTY. LTD.**

The **H.R. HASELGROVE MEMORIAL TROPHY** presented by **MILDARA WINES** in memory of the late H.R. Haselgrove, O.B.E., in recognition of his contribution to the Australian Brandy Industry over a period of some fifty years.

The award will be for the Most Successful Exhibitor in the Brandy Section, Classes 72 and 73. Points will be allotted as follows: Gold Award, 5 points; Silver Award, 3 points; Bronze Award, 1 point. In the event of a tie the award will be declared on a count back of the most Gold Awards. Should a tie still exist the exhibitor gaining the highest number of Silver Awards will be judged the winner. Should a tie still exist the exhibitor gaining the highest number of Bronze Awards will be judged the winner. If a tie still exists the Company may make an equal award.

### SPECIAL REGULATIONS

101. With the exception of entries in the Victorian Wines Section no exhibit may be entered in more than one Class, and no exhibit may be entered in the Show by more than one Exhibitor.
102. All Classes are open to winemakers and distillers and wine and spirit merchants.
103. A wine and spirit merchant shall mean any person, association, firm or company, which carries on the business of buying wine and brandy for re-sale by wholesale.
104. A winemaker shall mean any person, association, company or firm which carries on the business of manufacturing wine from grapes.
105. Each entry must comprise four (4) bottles of one quart (reputed) each or 750ml each or equivalent, except classes 15 and 42 where entry may comprise of equivalent in 375ml bottles, unless otherwise stated, including Championship Show.

In the case of Brandy two bottles of one quart (reputed) or 750ml each are required.

**NOTE: Exhibitors are requested to have available for quick dispatch to R.A.S.V. Limited, additional bottles, not exceeding 12, of each exhibit should it be required for the tastings. This extra wine will usually only be sought where the wine has been awarded a Gold Medal.**

106. An Exhibitor may be awarded more than one award in any Class where more than one entry is permitted.
107. Exhibits will be judged on points and aggregate points for award winners will be set out in the list of awards.
108. Subject to these Regulations and the General Regulations, Gold, Silver and Bronze Awards will be issued to award winners.
109. Entries must be made on forms supplied by the Company for that purpose. Exhibitors must state on the certificate of entry the Class to be competed for, the style, type, description and vintage or if blended, and that the actual quantity is in stock and available if so required by the Class conditions. (See also Regulation 110).
110. After the close of entries, no person, except with the approval of the Company will be permitted access to the exhibits until awards have been announced.
111. Exhibits are to bear the labels supplied by R.A.S.V. Limited for that purpose, and must show:
  - (a) The year of the Competition;
  - (b) The number of the Class;
  - (c) The year of the Vintage, or if blended, and
  - (d) In the case of Brandy, its apparent strength
  - (e) Baume of all entries in fortified wine classes should be shown on entry form and label.Bottles with any labels other than those supplied by R.A.S.V. Limited or with branded seals will be disqualified and ineligible for prizes.
112. Varietal Wine Section entries shall be for Red and White Table Wines made from not less than 80% of the one grape variety 1993 and earlier vintages, and 85% of the one grape variety 1994 vintage. All such wines shall be marketable and ready for consumption in bottles at time of entry. Awards in Varietal Wine Section shall not count for overall Trophy Awards.
113. Victorian Wine Classes shall be open to wines made from grapes grown 100% in Victoria. Awards in Victorian Wine Classes shall not count for overall Trophy Awards.
114. **DELIVERY OF EXHIBITS**

#### By Courier -

Exhibits are to be delivered to the P.B. Ronald Pavilion, Royal Melbourne Show Grounds, Ascot Vale, between Monday, 25th and Friday, 29th July inclusive between the hours 8.00 a.m. and 4.30 p.m.

#### By Rail -

Exhibits to be forwarded by rail to R.A.S.V. Limited, Melbourne Freight Terminal No.2 Shed, Flinders Street Extension, Melbourne, in sufficient time to reach the Show Grounds not later than 4.30 p.m. on Friday, 29th July, 1994.

**All cartons to be clearly marked with Exhibitor's Name and Class Number and addressed Royal Melbourne Wine Show.** Under no circumstances shall the Company or any of its officers or employees be responsible for the late, non or mis-delivery of any exhibit.



5. In all Classes, the wine stock as stated on the certificate of entry may be inspected and checked by a representative or nominee of the Company. Each Exhibitor must supply the company with a sealed envelope containing the record of any sale made subsequent to their entries being lodged, where such sale has reduced the stipulated quantity below the minimum.

6. Entries of blended wine must represent the prescribed quantity already blended.

7. The spirit used in fortifying exhibits in Classes for current vintage and two years for fortified wines shall be no older than the previous vintage.

8. The Company may nominate a person or persons to inspect any exhibit as decided by the Company to verify that it meets the relevant conditions for the Class in which it was exhibited, and that the wine held by the Exhibitor represents the exhibit provided for judging. The Exhibitor must permit the person or persons to take samples of the exhibit if so requested.

Any inspection is to be conducted within three (3) weeks of the announcement of the awards. The person or persons appointed to carry out the inspection to make a report to the Company.

9. Unless otherwise stated, all exhibits become the property of the Company.

10. Exhibits must represent the wine set out on the certificate of entry and be the bona fide property of the Exhibitor.

1. All exhibits must be solely the produce of grapes grown in Australia and conform to the respective Acts of the States and the Commonwealth which govern the manufacture of Australian Wine and Australian Brandy; including (among others) the Customs and Excise Act and Regulations, the Distillation Act and Regulations, Health Act and Regulations.

The Company reserves the right to have any exhibit inspected and/or analysed by one or more persons appointed for that purpose.

2. No protest will be entertained unless made within seven days of the announcement of the awards. Such protest shall be addressed to R.A.S.V. Ltd. and lodged at the Administration Building, Show Grounds. Such protests shall be accompanied with a deposit of \$20.00 which may be forfeited to the Company if in the sole opinion of the Company the protest is unfounded, frivolous or vexatious.

3. Unless with the special permission of the Company no Exhibitor or Representative or Employee of an Exhibitor may occupy the position of Judge or become in any way identified with the judging or handling of exhibits in any Class in which that person or that person's employers are interested. This rule shall not apply to Associate Judges or Stewards.

4. No Exhibitor shall advertise or allow to be advertised by any means whatsoever, whether by broadcasting, pictorially, or in writing, the fact that any exhibit has won any prize in this section unless such advertisement shows clearly;

Year of Award;

Description of Class, with vintage year where applicable; and

(c) Type of Wine.

Any Exhibitor making use of awards won in the Wine or Brandy Section for advertising purposes other than as permitted by this Regulation may be dealt with in accordance with these regulations.

125. Points for Awards (with the exception of all Classes in the Varietal and Victorian Wines Sections) will, in connection with aggregate prizes be allocated according to the following scale:

GOLD AWARD 5

SILVER AWARD 3

BRONZE AWARD 1

In the event of a tie, the Exhibitor gaining the highest number of Gold Awards will be judged the winner. Should a tie still exist the Exhibitor gaining the highest number of Silver Awards will be judged the winner. Should a tie still exist the exhibitor gaining the highest number of Bronze Awards will be judged the winner. If a tie still exists the Company may make an equal award.

## INSTRUCTIONS TO JUDGES

None of the following provisions shall in any way limit or restrict any of the powers discretions rights and duties conferred upon the judges by the General Regulations.

1. Judges will judge each Class and on receipt of all result sheets applicable to any one Class, the Chairman of Judges shall have the points totalled and checked. The Chairman of Judges shall have the power finally to arbitrate the Awards.

2. No Judge will have access to exhibits other than the glass of each which is placed in front of him by the Stewards.

3. All exhibits will be judged on points to be allocated by each judge from the following maximum number of points.

Colour and Clarity 3

Bouquet 7

Palate 10

**TOTAL 20**

4. Awards will be made as follows:

Bronze Award 15.5 to 16.9 points

Silver Award 17.0 to 18.4 points

Gold Award 18.5 points and over

5. The Chairman of Judges shall have power to disqualify or dismiss, as being not eligible for judging, any exhibit which, in his opinion, does not comply with the regulations in every respect, and such disqualification shall be accepted as final.

6. Judges may in their absolute discretion decline to award a prize in any Class. Prizes may be withheld in any Class where exhibits are considered unworthy or where the judges for any reason and in their absolute discretion decide that any prize shall be withheld.



## 1994 VINTAGE SECTION

Quantity 4,500 litres

(Each entry consists of four (4) bottles)

(Limit - 1 entry in each Class by the one Exhibitor)

**CLASS 11 — DRY WHITE TABLE WINE from highly aromatic, floral varieties (such as traminer, frontignan, riesling) and blends of these varieties.**

- |  |   |
|--|---|
| <p>35 Andrew Garrett Wines: Padthaway Rhine Riesling - 1994</p> <p>45 Australian Vintage Limited: Kabinie Riesling - 1994</p> <p>48 O Basedow Wines Pty Ltd: Watervale Rhine Riesling - 1994</p> <p>49 Bethany Wines: Riesling Dry Reserve - 1994</p> <p>39 Brands Laira Wines: Coonawarra Rhine Riesling - 1994</p> <p>26 Brown Brothers Milawa Vineyard Pty Ltd: Rhine Riesling King Valley - 1994</p> <p>82 Capel Vale Wines: Rhine Riesling - 1994</p> <p>50 Carlton Special Beverages Pty Ltd: Landragin Watervale Rhine Riesling - 1994</p> <p>85 Castle Rock Estate: Porongurup Riesling - 1994</p> <p>51 Cellarmaster Wines Pty Ltd: Rhine Riesling - 1994</p> <p>33 Chateau Reynella: Clare Rhine Riesling - 1994</p> <p>47 Chateau Yaldara Pty Ltd: Lakewood Eden Valley Rhine Riesling - 1994</p> <p>66 Coonawarra Estate Pty Ltd: Rhine Riesling - 1994</p> <p>4 Cranswick Smith &amp; Sons Pty Ltd: Cranswick Estate Frontignan - 1994</p> <p>23 Dalfarras P/L: Riesling - 1994</p> <p>5 De Bortoli Wines Pty Ltd: Yarra Valley Rhine Riesling - 1994</p> <p>27 Delatite Winery P/L: Riesling - 1994</p> <p>28 Diamond Valley Vineyards P/L: White Diamond Riesling/Traminer - 1994</p> <p>67 Dorrien Estate: Rhine Riesling - 1994</p> <p>68 Eaglehawk Estate: Rhine Riesling - 1994</p> <p>69 Elderton Wines Pty Ltd: Rhine Riesling - 1994</p> <p>73 Eldredge Wines: Watervale Riesling - 1994</p> <p>84 Forest Hill Vineyards: Riesling - 1994</p> <p>52 G Gramp &amp; Sons Pty Ltd: Jacobs Creek Rhine Riesling - 1994</p> <p>53 Grant Burge Wines Pty Ltd: Eden Valley Rhine Riesling - 1994</p> <p>34 Hardy Wine Company: Siegersdorf Riesling - 1994</p> <p>2 Helm's Wines: Rhine Riesling - 1994</p> <p>60 Heritage Wines P/L: Riesling - 1994</p> <p>40 Hollick Wines Pty Ltd: Rhine Riesling - 1994</p> <p>80 Houghton Wines: Rhine Riesling - 1994</p> <p>74 Jim Barry Wines: Clare Valley Rhine Riesling - 1994</p> <p>41 Katnook Estate: Riesling - 1994</p> <p>11 Kellybrook Winery: Riesling - 1994</p> <p>83 Killerby Vineyards: April Classic White Traminer - 1994</p> <p>44 Kingston Estate Wines: Tokay - 1994</p> <p>13 Knight's Wines: Riesling - 1994</p> <p>54 Krondorf Wines Pty Ltd: Rhine Riesling - 1994</p> <p>3 Lark Hill Winery: Rhine Riesling - 1994</p> <p>75 Leasingham Wines: Riesling - 1994</p> <p>42 Leconfield Coonawarra: Riesling - 1994</p> | <p>14 Leo Buring Pty Ltd: Eden Valley Rhine Riesling - 1994</p> <p>12 Lillydale Vineyards: Yarra Riesling - 1994</p> <p>15 Lindemans Wines Pty Ltd: Watervale Rhine Riesling - 1994</p> <p>36 Maglieri Winery: Rhine Riesling - 1994</p> <p>55 Marienberg Wine Company Pty Ltd: Rhine Riesling - 1994</p> <p>16 Matthew Lang &amp; Company: Rhine Riesling - 1994</p> <p>8 McWilliams Wines Pty Ltd: Rhine Riesling - 1994</p> <p>6 Miranda Wines: King Valley Rhine Riesling - 1994</p> <p>24 Mitchelton Wines: Blackwood Park Riesling - 1994</p> <p>81 Moondah Brook: Wildflower Ridge Rhine Riesling - 1994</p> <p>9 Mount Pleasant Wines: Rhine Riesling - 1994</p> <p>61 Negociants International: Pewsey Vale Riesling - 1994</p> <p>32 Normans Wines Pty Ltd: Family Reserve Rhine Riesling - 1994</p> <p>56 Orlando Wines Pty Ltd: St Helga Rhine Riesling - 1994</p> <p>76 Paulett Wines: Polish Hill River Riesling - 1994</p> <p>57 Peter Lehmann Wines Ltd: Cellar Collection Riesling - 1994</p> <p>77 Pikes Polish Hill River Estate: Riesling - 1994</p> <p>46 Renmano Wines: Rhine Riesling - 1994</p> <p>43 Riddoch: Riesling - 1994</p> <p>7 Rossetto Wines: Frontignan - 1994</p> <p>17 Rouge Homme Wines Pty Ltd: Coonawarra Rhine Riesling - 1994</p> <p>58 Rovalley Estate: Eden Valley Rhine Riesling - 1994</p> <p>62 W Salter &amp; Sons: Riesling - 1994</p> <p>63 Saltram Wine Estates: Riesling - 1994</p> <p>79 Sandalford Wines Pty Ltd: Riesling - 1994</p> <p>37 Scarpantoni Estate Wines: Block 1 Riesling - 1994</p> <p>18 Seaview Winery Pty Ltd: Rhine Riesling - 1994</p> <p>70 B Seppelt &amp; Sons Ltd: Rhine Riesling - 1994</p> <p>1 Serenella Estate: Sylvaner/Semillon/Chardonnay - 1994</p> <p>78 Sevenhill Cellars: Rhine Riesling - 1994</p> <p>19 Sunnyclyff Estates: Riesling - 1994</p> <p>22 Tabbilk Pty Ltd: Riesling - 1994</p> <p>38 Tatchilla Winery Pty Ltd: Garrett Family Winery Riesling - 1994</p> <p>72 Taylors Wines Pty Ltd: Clare Riesling - 1994</p> <p>21 The Alambie Wine Co: Salisbury Estate Rhine Riesling - 1994</p> <p>64 The Vintners Wine Company Ltd: Heggies Riesling - 1994</p> <p>25 Thomas Mitchell Wines: Rhine Riesling - 1994</p> <p>20 Tollana Wines: Eden Valley Rhine Riesling - 1994</p> <p>30 Tolley Wines Pty Ltd: Rhine Riesling - 1994</p> <p>10 Trentham Estate: Rhine Riesling - 1994</p> <p>31 Valley Growers Co-Operative Limited: BVI Riesling - 1994</p> <p>59 Wickham Hill Cellars Pty Ltd: Steingarten Rhine Riesling - 1994</p> <p>29 Windy Peak Vineyards Pty Ltd: Rhine Riesling - 1994</p> <p>71 Wolf Blass Wines International: Show Reserve Riesling - 1994</p> <p>65 Yalumba Vineyards: Family Reserve Riesling - 1994</p> |
|--|---|



**CLASS 12 — DRY WHITE TABLE WINE** of the less aromatic, fruity varieties (such as chardonnay, semillon, chenin blanc, sauvignon blanc) and blends of these varieties - non wooded.

- |  |   |
|--|---|
| <p>127 <b>Amberley Estate Pty. Ltd.:</b> Sauvignon Blanc - 1994</p> <p>72 <b>Andrew Garrett Wines:</b> Sauvignon Blanc - 1994</p> <p>21 <b>Andrew Harris:</b> Chardonnay - 1994</p> <p>93 <b>Angove's Pty Ltd:</b> ASDA Unwooded Chardonnay - 1994</p> <p>14 <b>Arrowfield Wines Pty Ltd:</b> Hunter Valley Semillon - 1994</p> <p>56 <b>Baileys Bundarra Vineyards:</b> Sauvignon Blanc - 1994</p> <p>65 <b>Bald Mountain Vineyards:</b> Sauvignon Blanc - 1994</p> <p>125 <b>Baldivis Estate:</b> Classic Sauvignon Blanc/Semillon - 1994</p> <p>115 <b>Boston Bay Wines:</b> Chardonnay - 1994</p> <p>9 <b>Briar Ridge Vineyard:</b> Cellar Reserve Chardonnay - 1994</p> <p>15 <b>Broke Estate:</b> Sauvignon Blanc - 1994</p> <p>129 <b>Brookland Valley:</b> Sauvignon Blanc - 1994</p> <p>57 <b>Brown Brothers Milawa Vineyard Pty Ltd:</b> Verdelho King Valley - 1994</p> <p>26 <b>Calabria:</b> Colombard/Chardonnay - 1994</p> <p>2 <b>Calais Estates:</b> Reserve Semillon - 1994</p> <p>128 <b>Cape Clairault Wines:</b> Sauvignon Blanc - 1994</p> <p>126 <b>Capel Vale Wines:</b> Sauvignon Blanc/Semillon - 1994</p> <p>25 <b>Charles Sturt University:</b> NSW Sauvignon Blanc/Semillon - 1994</p> <p>70 <b>Chateau Reynella:</b> Padthaway Sauvignon Blanc - 1994</p> <p>95 <b>Chateau Yaldara Pty Ltd:</b> Lakewood Sauvignon Blanc /Semillon - 1994</p> <p>105 <b>Cockatoo Ridge Pty Ltd:</b> Chardonnay - 1994</p> <p>73 <b>Coriole Vineyards:</b> Chenin Blanc - 1994</p> <p>37 <b>Craigmoor Wines:</b> Semillon - 1994</p> <p>27 <b>Cranswick Smith &amp; Sons Pty Ltd:</b> Cranswick Estate Marsanne - 1994</p> <p>52 <b>Dalfarras P/L:</b> Semillon - 1994</p> <p>28 <b>De Bortoli Wines Pty Ltd:</b> Deen De Bortoli Sauvignon Blanc - 1994</p> <p>59 <b>Delatite Winery P/L:</b> Sauvignon Blanc - 1994</p> <p>3 <b>Denman Estate Ltd:</b> Hunter Valley Verdelho - 1994</p> <p>60 <b>Diamond Valley Vineyards P/L:</b> Blue Label Chardonnay - 1994</p> <p>8 <b>W Drayton &amp; Sons Pty Ltd:</b> Verdelho - 1994</p> <p>63 <b>Dromana Estate Vineyards:</b> Schinus Sauvignon Blanc - 1994</p> <p>74 <b>Dyson Wines:</b> Chardonnay - 1994</p> <p>75 <b>d'Arenberg Wines Pty Ltd:</b> Sauvignon Blanc/Chenin Blanc - 1994</p> <p>111 <b>Eaglehawk Estate:</b> Sauvignon Blanc - 1994</p> <p>120 <b>Evans &amp; Tate:</b> Margaret River Semillon - 1994</p> <p>58 <b>Gehrig Wines:</b> Chenin Blanc - 1994</p> <p>11 <b>Giants Creek:</b> Sauvignon Blanc - 1994</p> <p>42 <b>Goonna Warra Vineyard:</b> Chardonnay - 1994</p> <p>96 <b>G Gramp &amp; Sons Pty Ltd:</b> Jacobs Creek Chablis - 1994</p> <p>97 <b>Grant Burge Wines Pty Ltd:</b> Kraft Sauvignon Blanc - 1994</p> <p>29 <b>Griffith West End:</b> Semillon - 1994</p> <p>71 <b>Hardy Wine Company:</b> McLaren Vale Classic Sauvignon Blanc/Chenin Blanc/Semillon - 1994</p> <p>76 <b>Haselgrove Wines:</b> Sauvignon Blanc - 1994</p> | <p>77 <b>Hillstowe Wines Pty Ltd:</b> McLaren Vale Sauvignon Blanc - 1994</p> <p>123 <b>Houghton Wines:</b> Gold Reserve Verdelho - 1994</p> <p>38 <b>Huntington Estate Pty Ltd:</b> Semillon - 1994</p> <p>22 <b>Inglewood Vineyards P/L:</b> Reserve Semillon - 1994</p> <p>116 <b>Jim Barry Wines:</b> Personal Selection Sauvignon Blanc - 1994</p> <p>88 <b>Katnook Estate:</b> Sauvignon Blanc - 1994</p> <p>23 <b>Kenmarie Vineyards:</b> Lilburns Bend Chardonnay - 1994</p> <p>92 <b>Kingston Estate Wines:</b> Chardonnay - 1994</p> <p>98 <b>Krondorf Wines Pty Ltd:</b> Chardonnay - 1994</p> <p>117 <b>Leasingham Wines:</b> Semillon - 1994</p> <p>89 <b>Leconfield Coonawarra:</b> Unwooded Chardonnay - 1994</p> <p>44 <b>Lindemans Wines Pty Ltd:</b> Coonawarra Sauvignon Blanc - 1994</p> <p>121 <b>Little River Wines:</b> Verdelho - 1994</p> <p>78 <b>Maglieri Winery:</b> Semillon - 1994</p> <p>99 <b>Marienberg Wine Company Pty Ltd:</b> Lavinia Semillon/Sauvignon Blanc - 1994</p> <p>45 <b>Matthew Lang &amp; Company:</b> Sauvignon Blanc - 1994</p> <p>34 <b>McWilliams Wines Pty Ltd:</b> Sauvignon Blanc - 1994</p> <p>100 <b>Mildara Wines Ltd:</b> Jamiesons Sauvignon Blanc - 1994</p> <p>30 <b>Miranda Wines:</b> Somerton Semillon Chardonnay - 1994</p> <p>53 <b>Mitchelton Wines:</b> Sauvignon Blanc - 1994</p> <p>39 <b>Montrose Wines:</b> Poets Corner Dry White Semillon /Sauvignon Blanc/Chardonnay - 1994</p> <p>124 <b>Moondah Brook:</b> Verdelho - 1994</p> <p>131 <b>Moss Brothers:</b> Semillon - 1994</p> <p>16 <b>Mount Arrow Wines P/L:</b> Chardonnay - 1994</p> <p>43 <b>Mount Avoca Vineyard P/L:</b> Sauvignon Blanc - 1994</p> <p>79 <b>Mount Hurtle Wines Pty. Ltd.:</b> Sauvignon Blanc - 1994</p> <p>35 <b>Mount Pleasant Wines:</b> Semillon - 1994</p> <p>106 <b>Negociants International:</b> Semillon - 1994</p> <p>69 <b>Normans Wines Pty Ltd:</b> Chandlers Hill Fume Blanc - 1994</p> <p>101 <b>Orlando Wines Pty Ltd:</b> RF Sauvignon Blanc - 1994</p> <p>4 <b>Pepper Tree Wines:</b> Chardonnay - 1994</p> <p>5 <b>Petersons Wines P/L:</b> Semillon - 1994</p> <p>118 <b>Pikes Polish Hill River Estate:</b> Sauvignon Blanc - 1994</p> <p>133 <b>Plantagenet Wines:</b> Omrah Chardonnay - 1994</p> <p>55 <b>Plunkett Wines:</b> Blackwood Ridge Sauvignon Blanc/Semillon - 1994</p> <p>68 <b>Primo Estate Wines:</b> Colombard - 1994</p> <p>94 <b>Renmano Wines:</b> Chardonnay - 1994</p> <p>18 <b>Reynolds Yarraman:</b> Semillon - 1994</p> <p>90 <b>Richard Hamilton Wines:</b> Semillon/Sauvignon Blanc - 1994</p> <p>19 <b>Richmond Grove Wines:</b> Cowra Verdelho - 1994</p> <p>91 <b>Riddoch:</b> Sauvignon Blanc - 1994</p> <p>31 <b>Riverina Wines Pty Ltd:</b> Ballingal Semillon/Sauvignon Blanc - 1994</p> <p>132 <b>Rosabrook Estate:</b> Semillon/Sauvignon Blanc - 1994</p> <p>12 <b>Rosemount Estate:</b> Sauvignon Blanc - 1994</p> <p>32 <b>Rossetto Wines:</b> Classic Dry White - Sauvignon Blanc/Colombard - 1994</p> <p>6 <b>Rothbury Estate:</b> Semillon - 1994</p> |
|--|---|



- 46 **Rouge Homme Wines Pty Ltd:** Semillon/Sauvignon Blanc/Chardonnay - 1994
- 102 **Rovalley Estate:** Coonawarra Chardonnay - 1994
- 80 **Ryecroft Vineyards:** Chardonnay - 1994
- 87 **Rymill Winery:** The Riddoch Run Sauvignon Blanc - 1994
- 107 **W Salter & Sons:** Semillon - 1994
- 108 **Saltram Wine Estates:** Sauvignon Blanc - 1994
- 122 **Sandalford Wines Pty Ltd:** Classic Dry White Semillon/Sauv. Blanc/Chenin Blanc/Chardon. - 1994
- 81 **Scarpantoni Estate Wines:** Sauvignon Blanc - 1994
- 41 **Scotchmans Hill Vineyard:** Sauvignon Blanc - 1994
- 47 **Seaview Winery Pty Ltd:** McLaren Vale Sauvignon Blanc - 1994
- 112 **B Seppelt & Sons Ltd:** Sauvignon Blanc - 1994
- 1 **Serenella Estate:** Semillon - 1994
- 119 **Sevenhill Cellars:** St Aloysius Chenin Blanc/Chardonnay/Verdelho - 1994
- 82 **Shottesbrooke Vineyards Pty Ltd:** Sauvignon Blanc - 1994
- 17 **Simon Whitlam & Co:** Semillon - 1994
- 103 **St Hallett Wines:** Semillon/Sauvignon Blanc Blend - 1994
- 48 **Sunnycliff Estates:** Sauvignon Blanc - 1994
- 51 **Tahbilk Pty Ltd:** Sauvignon Blanc - 1994
- 85 **Tatachilla Winery Pty Ltd:** Garrett Family Winemakers Sauvignon Blanc - 1994
- 114 **Taylor's Wines Pty Ltd:** Chardonnay - 1994
- 50 **The Alambie Wine Co:** Chenin Blanc - 1994
- 40 **The George:** Mornington Peninsula Chardonnay - 1994
- 109 **The Vintners Wine Company Ltd:** Semillon 2 - 1994
- 54 **Thomas Mitchell Wines:** Sauvignon Blanc - 1994
- 49 **Tollana Wines:** Eden Valley Sauvignon Blanc - 1994
- 66 **Tolley Wines Pty Ltd:** Chardonnay - 1994
- 86 **Tonkins Currency Creek Wines P/L:** Sauvignon Blanc - 1994
- 36 **Trentham Estate:** Sauvignon Blanc - 1994
- 24 **Two Rivers:** Verdelho - 1994
- 7 **Tyrrell's Vineyards Pty Ltd:** Shee Oak Chardonnay - 1994
- 64 **T'gallant:** Chardonnay - 1994
- 67 **Valley Growers Co-Operative Limited:** BVE Tokay /Chenin Blanc/Semillon - 1994
- 130 **Vasse Felix:** Classic Dry White - Semillon/Sauvignon Blanc/Chardonnay - 1994
- 10 **Wandin Valley Estate:** Sauvignon Blanc - 1994
- 83 **Wayne Thomas Wines:** Adelaide Plains Sauvignon Blanc - 1994
- 33 **West End Estate:** Chardonnay - 1994
- 104 **Wickham Hill Cellars Pty Ltd:** Chardonnay - 1994
- 134 **Wignalls Wines:** Sauvignon Blanc - 1994
- 62 **Willow Creek Vineyard:** Chardonnay - 1994
- 61 **Windy Peak Vineyards Pty Ltd:** Montage Sauvignon Blanc/Semillon - 1994
- 113 **Wolf Blass Wines International:** Sauvignon Blanc - 1994
- 84 **Woodstock:** Semillon - 1994
- 13 **Wybong Park:** Semillon - 1994
- 20 **Wyndham Estate Wines:** Reserve Semillon - 1994
- 110 **Yalumba Vineyards:** Barossa Valley Chardonnay - 1994
- CLASS 13 — DRY WHITE TABLE WINE of the less aromatic, fruity varieties (such as chardonnay, semillon, chenin blanc, sauvignon blanc) and blends of these varieties, from cool climate, well-drained, free-draining, well-wooded.**
- 107 **Adelaide Wine Estates:** Heggies Chardonnay - 1994
- 61 **All Saints Estate:** Chardonnay - 1994
- 130 **Amberley Estate Pty. Ltd.:** Chardonnay - 1994
- 73 **Andrew Garrett Wines:** Barrel Fermented Chardonnay - 1994
- 23 **Andrew Harris:** Reserve Chardonnay - 1994
- 18 **Arrowfield Wines Pty Ltd:** Reserve Chardonnay - 1994
- 60 **Baileys Bundarra Vineyards:** Chardonnay - 1994
- 67 **Bald Mountain Vineyards:** Chardonnay - 1994
- 94 **Bethany Wines:** Chardonnay - 1994
- 85 **Bleasdale Vineyards Pty Ltd:** Verdelho - 1994
- 66 **Boneo Plains Wines:** Chardonnay - 1994
- 92 **BRL Hardy Ltd.:** Chardonnay - 1994
- 19 **Broke Estate:** Chardonnay - 1994
- 9 **Brokenwood Wines P/L:** Cricket Pitch Sauvignon Blanc/Semillon - 1994
- 62 **Brown Brothers Milawa Vineyard Pty Ltd:** Chardonnay - 1994
- 3 **Calais Estates:** Reserve Chardonnay - 1994
- 128 **Capel Vale Wines:** Chardonnay - 1994
- 95 **Carlton Special Beverages Pty Ltd:** Landragin Chardonnay - 1994
- 96 **Cellarmaster Wines Pty Ltd:** Chardonnay - 1994
- 28 **Charles Sturt University:** Cowra Chardonnay - 1994
- 71 **Chateau Reynella:** Reserve Chardonnay - 1994
- 93 **Chateau Yaldara Pty Ltd:** Lakewood Semillon - 1994
- 113 **Coonawarra Estate Pty Ltd:** Chardonnay - 1994
- 1 **Cowra Wines Pty. Limited:** Cowra Chardonnay - 1994
- 40 **Craigmoor Wines:** Chardonnay - 1994
- 29 **Cranswick Smith & Sons Pty Ltd:** Cranswick Estate Chardonnay - 1994
- 30 **De Bortoli Wines Pty Ltd:** Deen De Bortoli Chardonnay - 1994
- 4 **Denman Estate Ltd:** Hunter Valley Chardonnay - 1994
- 114 **Dorrien Estate:** Chardonnay - 1994
- 10 **W Drayton & Sons Pty Ltd:** Chardonnay - 1994
- 74 **Dyson Wines:** Chardonnay - 1994
- 75 **d'Arenberg Wines Pty Ltd:** Barrel Fermented Chardonnay - 1994
- 115 **Eaglehawk Estate:** Chardonnay - 1994
- 124 **Evans & Tate:** Margaret River Chardonnay - 1994
- 15 **Giants Creek:** Chardonnay - 1994
- 24 **Glenbawn Estate:** Chardonnay - 1994
- 97 **G Gramp & Sons Pty Ltd:** Premium Chardonnay - 1994
- 98 **Grant Burge Wines Pty Ltd:** Chardonnay - 1994
- 116 **Great Western Champagne Pty Ltd:** Chardonnay - 1994
- 31 **Griffith West End:** Semillon - 1994
- 11 **Harbridge P/L:** Poole's Rock Chardonnay - 1994
- 72 **Hardy Wine Company:** Padthaway Chardonnay - 1994
- 76 **Haselgrove Wines:** Chardonnay - 1994
- 126 **Houghton Wines:** Gold Reserve Chardonnay - 1994
- 77 **Hugo Wines Pty Ltd:** Chardonnay - 1994
- 12 **Hungerford Hill Wines:** Chardonnay - 1994



- 25 Inglewood Vineyards P/L: Reserve Chardonnay - 1994  
117 Kaesler Wines: Semillon - 1994  
86 Katnook Estate: Chardonnay - 1994  
42 Kellybrook Winery: Chardonnay - 1994  
26 Kenmarie Vineyards: Chardonnay - 1994  
90 Kingston Estate Wines: Reserve Chardonnay - 1994  
99 Krondorf Wines Pty Ltd: Show Chardonnay - 1994  
87 Leconfield Coonawarra: Chardonnay - 1994  
46 Leo Buring Pty Ltd: Watervale Chardonnay - 1994  
43 Lillydale Vineyards: Chardonnay - 1994  
47 Lindemans Wines Pty Ltd: Padthaway Chardonnay - 1994  
78 Maglieri Winery: Chardonnay - 1994  
100 Marienberg Wine Company Pty Ltd: Chardonnay - 1994  
48 Matthew Lang & Company: Chardonnay - 1994  
79 Maxwell Wines: Sauvignon Blanc - 1994  
36 McWilliams Wines Pty Ltd: Chardonnay - 1994  
44 Merricks Estate: Chardonnay - 1994  
80 Merrivale Wines: Tapestry Chardonnay - 1994  
101 Mildara Wines Ltd: Jamiesons Run Chardonnay - 1994  
32 Miranda Wines: Wyangan Chardonnay - 1994  
57 Mitchelton Wines: Reserve Chardonnay - 1994  
41 Montrose Wines: Chardonnay - 1994  
127 Moondah Brook: Chardonnay - 1994  
37 Mount Pleasant Wines: Chardonnay - 1994  
108 Negociants International: Hill Smith Estate Chardonnay - 1994  
70 Normans Wines Pty Ltd: Family Reserve Chardonnay - 1994  
102 Orlando Wines Pty Ltd: Premium Chardonnay 1 - 1994  
129 Palmer Wines: Margaret River Chardonnay - 1994  
121 Paulett Wines: Polish Hill River Chardonnay - 1994  
49 Penfolds Wines Pty Ltd: Chardonnay - 1994  
5 Pepper Tree Wines: Chardonnay Reserve - 1994  
103 Peter Lehmann Wines Ltd: Shareholders Semillon/Chardonnay - 1994  
6 Petersons Wines P/L: Family Chardonnay - 1994  
59 Plunkett Wines: Blackwood Ridge Chardonnay - 1994  
45 Port Phillip Estate: Chardonnay - 1994  
91 Renmano Wines: Chardonnay - 1994  
88 Richard Hamilton Wines: Chardonnay - 1994  
21 Richmond Grove Wines: Cowra Chardonnay - 1994  
89 Riddoch: Chardonnay - 1994  
33 Riverina Wines Pty Ltd: Ballingal Chardonnay - 1994  
16 Rosemount Estate: Chardonnay - 1994  
34 Rossetto Wines: Show Reserve Chardonnay - 1994  
7 Rothbury Estate: Chardonnay - 1994  
50 Rouge Homme Wines Pty Ltd: Coonawarra Chardonnay - 1994  
104 Rovalley Estate: Eden Valley Chardonnay - 1994  
81 Rycroft Vineyards: Chardonnay - 1994  
109 W Salter & Sons: Chardonnay - 1994  
10 Saltram Wine Estates: Chardonnay - 1994  
25 Sandalford Wines Pty Ltd: Premium Dry White Chardonnay/Semillon - 1994  
51 Seaview Winery Pty Ltd: McLaren Vale Chardonnay - 1994  
52 Seaview Wynn Pty Ltd: Chardonnay - 1994  
118 B Seppelt & Sons Ltd: Chardonnay - 1994  
2 Serenella Estate: Chardonnay - 1994  
122 Sevenhill Cellars: Semillon - 1994  
82 Shottesbrooke Vineyards Pty Ltd: Chardonnay - 1994  
20 Simon Whitlam & Co: Chardonnay - 1994  
105 St Hallett Wines: Chardonnay - 1994  
63 St Huberts Vineyard: Chardonnay - 1994  
65 Stumpy Gully Vineyard: Sauvignon Blanc - 1994  
53 Sunnycliff Estates: Chardonnay - 1994  
84 Tatachilla Winery Pty Ltd: Garrett Family Winemakers Chardonnay - 1994  
120 Taylors Wines Pty Ltd: Chardonnay - 1994  
55 The Alambie Wine Co: Salisbury Estate Reserve Chardonnay - 1994  
111 The Vintners Wine Company Ltd: Family Reserve Chardonnay - 1994  
58 Thomas Mitchell Wines: Marsanne - 1994  
123 Tim Knappstein Wines: Fume Blanc - 1994  
56 Tisdall Wines: Mount Helen Chardonnay - 1994  
54 Tollana Wines: Eden Valley Chardonnay - 1994  
68 Tolley Wines Pty Ltd: Chardonnay - 1994  
39 Trentham Estate: Chardonnay - 1994  
13 J Y Tulloch & Sons Pty Ltd: Chardonnay - 1994  
27 Two Rivers: Chardonnay - 1994  
8 Tyrrell's Vineyards Pty Ltd: Vat 47 Pinot/Chardonnay - 1994  
69 Valley Growers Co-Operative Limited: BVE Chardonnay - 1994  
14 Wandin Valley Estate: Chardonnay - 1994  
35 West End Estate: Chardonnay - 1994  
106 Wickham Hill Cellars Pty Ltd: Chardonnay - 1994  
38 Wilton Estate Wines: Chardonnay - 1994  
64 Windy Peak Vineyards Pty Ltd: Chardonnay - 1994  
119 Wolf Blass Wines International: Chardonnay - 1994  
83 Woodstock: Chardonnay - 1994  
17 Wybong Park: Chardonnay - 1994  
22 Wyndham Estate Wines: Oak Cask Chardonnay - 1994  
112 Yalumba Vineyards: Reserve Chardonnay - 1994
- CLASS 14 — MEDIUM DRY WHITE TABLE WINE, not exceeding one degree baume.**
- 20 Capel Vale Wines: Chenin - 1994  
15 Eaglehawk Estate: Spaetlese/Rhine Riesling - 1994  
11 Hardy Wine Company: Spaetlese Rhine Riesling - 1994  
19 Houghton Wines: Late Picked Verdelho - 1994  
12 Krondorf Wines Pty Ltd: Spaetlese Frontignac - 1994  
5 Miranda Wines: Dry Sauterne - 1994  
9 Mitchelton Wines: Lexia - 1994  
13 Orlando Wines Pty Ltd: Blue Ribbon Spaetlese Frontignan - 1994  
1 Pepper Tree Wines: Traminer - 1994  
3 Richmond Grove Wines: Traminer - 1994  
6 Rossetto Wines: Mirror Lake Dry White - Frontignan - 1994  
14 Rovalley Estate: Late Harvest Rhine Riesling - 1994  
16 B Seppelt & Sons Ltd: Botrytis Traminer - 1994



- 18 **Sevenhill Cellars** : College White Rhine Riesling/Pedro - 1994  
 8 **The Alambie Wine Co**: Castle Crossing Chenin Blanc - 1994  
 7 **Trentham Estate**: Traminer Riesling - 1994  
 2 **Tyrrell's Vineyards Pty Ltd**: Traminer Riesling - 1994  
 10 **Valley Growers Co-Operative Limited**: BVE Traminer - 1994  
 17 **Wolf Blass Wines International**: Spaetlese Frontignan - 1994  
 4 **Wyndham Estate Wines**: Bin TR2 Riesling/Traminer/White Frontignac - 1994

**CLASS 15 — SWEET WHITE TABLE WINE, not less than one degree baume.**

- 9 **All Saints Estate**: Late Harvest Semillon - 1994  
 14 **Andrew Garrett Wines**: Botrytis Traminer - 1994  
 15 **Bethany Wines**: Select Late Harvest-Cut Riesling - 1994  
 10 **Brown Brothers Milawa Vineyard Pty Ltd**: Noble Riesling - 1994  
 1 **Cranswick Smith & Sons Pty Ltd**: Cranswick Estate Botrytis Sauterne - 1994  
 16 **G Gramp & Sons Pty Ltd**: Botrytis Semillon 2 - 1994  
 23 **Houghton Wines**: Late Harvest Semillon - 1994  
 22 **Jim Barry Wines**: Lavender Hill Frontignac - 1994  
 7 **Lindemans Wines Pty Ltd**: Padthaway Botrytis Rhine Riesling - 1994  
 4 **McWilliams Wines Pty Ltd**: Botrytis Semillon - 1994  
 2 **Miranda Wines**: Semillon - Botrytis - 1994  
 5 **Mount Pleasant Wines**: Botrytis Semillon - 1994  
 17 **Orlando Wines Pty Ltd**: Botrytis Semillon 1 - 1994  
 18 **Peter Lehmann Wines Ltd**: Noble Semillon - 1994  
 3 **Rossetto Wines**: Botrytis Semillon - 1994  
 19 **Rovalley Estate**: Botrytis Rhine Riesling - 1994  
 11 **St Huberts Vineyard**: Botrytis Riesling - 1994  
 8 **Tollana Wines**: Coonawarra Botrytis Rhine Riesling - 1994  
 13 **Tolley Wines Pty Ltd**: Late Harvest Muscat - 1994  
 6 **Trentham Estate**: Noble Taminga - 1994  
 20 **Wickham Hill Cellars Pty Ltd**: Traminer Auslese - 1994  
 21 **Yalumba Vineyards**: Heggies Botrytis Riesling - 1994  
 12 **Yarra Ridge Vineyard**: Botrytis Semillon - 1994

**1993 VINTAGE SECTION**

Quantity 4,500 litres

(Each entry consists of four (4) bottles)

(Limit - 1 entry in each Class by the one Exhibitor)

**CLASS 16 — DRY RED, cabernet sauvignon.**

- 116 **Adelaide Wine Estates**: Pewsey Vale Cabernet - 1993  
 46 **All Saints Estate**: Cabernet Sauvignon - 1993  
 147 **Amberley Estate Pty. Ltd.**: Cabernet Sauvignon - 1993  
 68 **Andrew Garrett Wines**: Cabernet Sauvignon - 1993  
 99 **Angove's Pty Ltd**: Padthaway Cabernet Sauvignon - 1993  
 9 **Arrowfield Wines Pty Ltd**: Reserve Cabernet - 1993  
 28 **Arthurs Creek Estate**: Cabernet Sauvignon - 1993  
 45 **Baileys Bundarra Vineyards**: Cabernet Sauvignon - 1993

- 85 **Balnaves of Coonawarra**: Cabernet Sauvignon - 1993  
 103 **O Basedow Wines Pty Ltd**: Cabernet Sauvignon - 1993  
 83 **Bleasdale Vineyards Pty Ltd**: Cabernet Sauvignon - 1993  
 57 **Boneo Plains Wines**: Cabernet Sauvignon - 1993  
 136 **Boston Bay Wines**: Cabernet Sauvignon - 1993  
 86 **Bowen Estate**: Cabernet Sauvignon - 1993  
 87 **Brands Laira Wines**: Coonawarra Cabernet Sauvignon - 1993  
 88 **Brands Properties P/L**: Cabernet Sauvignon - 1993  
 101 **BRL Hardy Ltd.**: Cabernet - 1993  
 47 **Brown Brothers Milawa Vineyard Pty Ltd**: Cabernet Sauvignon Family Selection - 1993  
 145 **Capel Vale Wines**: Cabernet Sauvignon - 1993  
 104 **Carlton Special Beverages Pty Ltd**: Landragin Cabernet Sauvignon - 1993  
 105 **Cellarmaster Wines Pty Ltd**: Cabernet Sauvignon - 1993  
 14 **Charles Sturt University**: Coonawarra Cabernet - 1993  
 66 **Chateau Reynella**: Basket Pressed Cabernet - 1993  
 151 **Chateau Xanadu**: Cabernet Sauvignon - 1993  
 51 **Coldstream Hills**: Reserve Cabernet Sauvignon - 1993  
 124 **Coonawarra Estate Pty Ltd**: Cabernet Sauvignon - 1993  
 21 **Craigmoor Wines**: Cabernet Sauvignon - 1993  
 42 **Dalfarras P/L**: Cabernet Sauvignon - 1993  
 15 **De Bortoli Wines Pty Ltd**: Yarra Valley Cabernet Sauvignon - 1993  
 50 **Delatite Winery P/L**: Cabernet Sauvignon - 1993  
 125 **Dorrien Estate**: Cabernet Sauvignon - 1993  
 4 **W Drayton & Sons Pty Ltd**: Cabernet Sauvignon - 1993  
 69 **d'Arenberg Wines Pty Ltd**: Cabernet Sauvignon Reserve - 1993  
 126 **Eaglehawk Estate**: Cabernet Sauvignon - 1993  
 117 **Elderton Vineyards P/L**: Cabernet Sauvignon - 1993  
 127 **Elderton Wines Pty Ltd**: Cabernet Sauvignon - 1993  
 137 **Eldredge Wines**: Clare Valley Cabernet Sauvignon - 1993  
 141 **Evans & Tate**: Margaret River Cabernet - 1993  
 149 **Forest Hill Vineyards**: Cabernet Sauvignon - 1993  
 156 **Galafrey Wines**: Mount Barker Cabernet Sauvignon - 1993  
 62 **Gawler River Estates**: Cabernet Sauvignon - 1993  
 6 **Giants Creek**: Cabernet Sauvignon - 1993  
 157 **Goundrey Wines Ltd**: Reserve Cabernet Sauvignon - 1993  
 106 **G Gramp & Sons Pty Ltd**: Cabernet Sauvignon - 1993  
 107 **Grant Burge Wines Pty Ltd**: Shadrach Cabernet Sauvignon - 1993  
 128 **Great Western Champagne Pty Ltd**: Cabernet Sauvignon - 1993  
 67 **Hardy Wine Company**: Regional Collection Cabernet - 1993  
 70 **Haselgrove Wines**: Cabernet Sauvignon - 1993  
 118 **C A Henschke & Co**: Eden Valley Cabernet Sauvignon - 1993  
 89 **Hollick Wines Pty Ltd**: Ravenswood Cabernet Sauvignon - 1993  
 143 **Houghton Wines**: Gold Reserve Cabernet Sauvignon - 1993  
 71 **Hugo Wines Pty Ltd**: Cabernet Sauvignon - 1993  
 22 **Huntington Estate Pty Ltd**: Cabernet Sauvignon - 1993  
 12 **Inglewood Vineyards P/L**: Reserve Cabernet - 1993



- 72 **Ingoldby Wines Pty Ltd:** Cabernet Sauvignon - 1993  
138 **Jim Barry Wines:** Personal Selection Cabernet - 1993  
31 **Kaiser Stuhl Wines Pty Ltd:** Cabernet Sauvignon - 1993  
94 **Katnook Estate:** Cabernet Sauvignon - 1993  
24 **Kellybrook Winery:** Cabernet Sauvignon - 1993  
146 **Killerby Vineyards:** Cabernet Sauvignon - 1993  
98 **Kingston Estate Wines:** Reserve Cabernet Sauvignon - 1993  
58 **Kominos Wines:** Cabernet Sauvignon - 1993  
108 **Krondorf Wines Pty Ltd:** Show Cabernet Sauvignon - 1993  
84 **Lake Breeze Wines:** Cabernet Sauvignon - 1993  
139 **Leasingham Wines:** Classic Clare Cabernet - 1993  
95 **Leconfield Coonawarra:** Cabernet Sauvignon Reserve - 1993  
152 **Lenton Brae Wines:** Cabernet Sauvignon - 1993  
32 **Leo Buring Pty Ltd:** Barossa/Coonawarra Cabernet Sauvignon - 1993  
33 **Lindemans Wines Pty Ltd:** Coonawarra Cabernet Sauvignon - 1993  
54 **Long Gully Estate:** Cabernet Sauvignon - 1993  
73 **Maglieri Winery:** Cabernet Sauvignon - 1993  
109 **Marienberg Wine Company Pty Ltd:** Cabernet Sauvignon - 1993  
19 **McWilliams Wines Pty Ltd:** Cabernet Sauvignon - 1993  
26 **Merricks Estate:** Cabernet Sauvignon - 1993  
74 **Merrivale Wines:** Tapestry Cabernet Sauvignon - 1993  
110 **Mildara Wines Ltd:** Coonawarra Cabernet - 1993  
16 **Miranda Wines:** Cabernet - 1993  
43 **Mitchelton Wines:** Reserve Cabernet - 1993  
23 **Montrose Wines:** Cabernet Sauvignon - 1993  
144 **Moondah Brook:** Cabernet Sauvignon - 1993  
29 **Mount Avoca Vineyard P/L:** Cabernet Sauvignon - 1993  
75 **Mount Hurtle Wines Pty. Ltd.:** Cabernet Sauvignon - 1993  
20 **Mount Pleasant Wines:** Cabernet Sauvignon - 1993  
19 **Negociants International:** Hill Smith Estate Cabernet - 1993  
65 **Normans Wines Pty Ltd:** Normans Cabernet Sauvignon - 1993  
25 **Oakridge Estate Pty Ltd:** Cabernet Sauvignon - 1993  
11 **Orlando Wines Pty Ltd:** Cabernet Sauvignon 1 - 1993  
60 **Padthaway Estate:** Cabernet Sauvignon - 1993  
34 **Penfolds Wines Pty Ltd:** Cabernet Sauvignon - 1993  
59 **Penley Estate P/L:** Cabernet Sauvignon - 1993  
12 **Peter Lehmann Wines Ltd:** Cabernet Sauvignon - 1993  
1 **Petersons Wines P/L:** Cabernet Sauvignon - 1993  
35 **Plantagenet Wines:** Cabernet Sauvignon - 1993  
7 **Port Phillip Estate:** Cabernet Sauvignon - 1993  
4 **Primo Estate Wines:** Joseph Cabernet/Merlot - 1993  
3 **Redgate Wines:** Cabernet Sauvignon - 1993  
90 **Redman Wines:** Cabernet Sauvignon - 1993  
29 **Renmano Wines:** Chairman's Selection Cabernet - 1993  
1 **Reynolds Yarraman:** Cabernet - 1993  
46 **Richard Hamilton Wines:** Cabernet Sauvignon - 1993  
17 **Riverina Wines Pty Ltd:** Ballingal Cabernet Sauvignon - 1993  
7 **Rosemount Estate:** Cabernet Sauvignon - 1993  
18 **Rossetto Wines:** Cabernet Sauvignon - 1993  
2 **Rothbury Estate:** Cabernet - 1993  
35 **Rouge Homme Wines Pty Ltd:** Coonawarra Cabernet Sauvignon - 1993  
113 **Rovalley Estate:** Barossa Cabernet Sauvignon - 1993  
76 **Ryecroft Vineyards:** Cabernet Sauvignon - 1993  
91 **Rymill Winery:** The Riddoch Run Cabernet Sauvignon - 1993  
120 **W Salter & Sons:** Cabernet - 1993  
121 **Saltram Wine Estates:** Cabernet - 1993  
142 **Sandalford Wines Pty Ltd:** Cabernet Sauvignon - 1993  
77 **Scarpantoni Estate Wines:** Cabernet Sauvignon - 1993  
36 **Seaview Winery Pty Ltd:** McLaren Vale Cabernet Sauvignon - 1993  
37 **Seaview Wynn Pty Ltd:** Cabernet Sauvignon - 1993  
129 **B Seppelt & Sons Ltd:** Cabernet Sauvignon - 1993  
78 **Shottesbrooke Vineyards Pty Ltd:** Cabernet Sauvignon - 1993  
10 **Simon Whitlam & Co:** Cabernet - 1993  
114 **St Hallett Wines:** Cabernet Sauvignon - 1993  
52 **St Huberts Vineyard:** Cabernet - 1993  
48 **St Leonards Vineyard:** Cabernet Sauvignon - 1993  
97 **St Mary's Vineyard:** Cabernet Sauvignon - 1993  
102 **Stanley Brothers:** Thoroughbred Cabernet Sauvignon - 1993  
49 **Stanton & Killeen Wines:** Cabernet Sauvignon - 1993  
79 **Stevens Cambrai Wines Pty Ltd:** Cabernet Sauvignon - 1993  
56 **Stoniers Winery:** Cabernet - 1993  
80 **Stratmer Vineyards P/L:** Cabernet Sauvignon - 1993  
41 **Tahbilk Pty Ltd:** Cabernet Sauvignon - 1993  
30 **Taltarni Vineyards:** Cabernet Sauvignon - 1993  
82 **Tatachilla Winery Pty Ltd:** Garrett Family Winemakers Cabernet Sauvignon - 1993  
135 **Taylors Wines Pty Ltd:** Cabernet Sauvignon - 1993  
39 **The Alambie Wine Co:** Salisbury Estate Reserve Cabernet Sauvignon - 1993  
122 **The Vintners Wine Company Ltd:** Pewsey Vale Cabernet - 1993  
130 **The Willows Vineyard:** Cabernet Sauvignon - 1993  
44 **Thomas Mitchell Wines:** Cabernet Sauvignon - 1993  
140 **Tim Knappstein Wines:** Cabernet Sauvignon - 1993  
40 **Tisdall Wines:** Mount Helen Cabernet Sauvignon - 1993  
38 **Tollana Wines:** Eden Valley Cabernet Sauvignon - 1993  
61 **Tolley Wines Pty Ltd:** Cabernet Sauvignon - 1993  
13 **Two Rivers:** Cabernet Sauvignon - 1993  
3 **Tyrrell's Vineyards Pty Ltd:** Reserve Cabernet Sauvignon - 1993  
63 **Valley Growers Co-Operative Limited:** BVE Cabernet Sauvignon - 1993  
150 **Vasse Felix:** Cabernet Sauvignon - 1993  
154 **Voyager Estate:** Cabernet Sauvignon - 1993  
5 **Wandin Valley Estate:** Cabernet Sauvignon - 1993  
92 **Wetherall Wines Coonawarra:** Cabernet Sauvignon - 1993  
115 **Wickham Hill Cellars Pty Ltd:** Cabernet Sauvignon 3 - 1993



- 148 Willespie: Cabernet Sauvignon - 1993
- 131 Wines Of Distinction Pty Ltd: Cabernet Sauvignon - 1993
- 132 Wolf Blass Wines International: Cabernet Sauvignon - 1993
- 133 Woodley Wines Pty Ltd: Cabernet Sauvignon - 1993
- 81 Woodstock: Cabernet Sauvignon - 1993
- 8 Wybong Park: Cabernet Sauvignon - 1993
- 134 Wynn Winegrowers Pty Ltd: Cabernet Sauvignon - 1993
- 123 Yalumba Vineyards: The Menzies Coonawarra Cabernet - 1993
- 55 Yarra Burn: Cabernets - 1993
- 53 Yarra Ridge Vineyard: Cabernet Sauvignon - 1993
- 93 Zema Estate: Cabernet Sauvignon - 1993

## CLASS 17 — DRY RED, shiraz.

- 45 All Saints Estate: Shiraz - 1993
- 65 Andrew Garrett Wines: Shiraz - 1993
- 12 Arrowfield Wines Pty Ltd: Reserve Shiraz - 1993
- 44 Baileys Bundarra Vineyards: Shiraz - 1993
- 55 Bald Mountain Vineyards: Shiraz - 1993
- 131 Barry Brothers: McCray Wood Shiraz - 1993
- 98 O Basedow Wines Pty Ltd: Shiraz - 1993
- 80 Bleasdale Vineyards Pty Ltd: Shiraz - 1993
- 81 Bowen Estate: Shiraz - 1993
- 82 Brands Laira Wines: Coonawarra Shiraz - 1993
- 83 Brands Properties P/L: Original Vineyard Shiraz - 1993
- 8 Briar Ridge Vineyard: Stockhausen Hermitage - 1993
- 97 BRL Hardy Ltd.: Shiraz - 1993
- 5 Brokenwood Wines P/L: Rayner Shiraz - 1993
- 46 Brown Brothers Milawa Vineyard Pty Ltd: Shiraz Family Selection - 1993
- 144 Cape Mentelle Vineyards: Shiraz - 1993
- 141 Capel Vale Wines: Shiraz - 1993
- 99 Carlton Special Beverages Pty Ltd: Landragin Shiraz - 1993
- 100 Cellarmaster Wines Pty Ltd: Shiraz - 1993
- 63 Chateau Reynella: Basket Pressed Shiraz - 1993
- 119 Coonawarra Estate Pty Ltd: Shiraz - 1993
- 30 Craiglee: Shiraz - 1993
- 24 Craigmoor Wines: Shiraz - 1993
- 40 Dalfarras P/L: Shiraz - 1993
- 16 De Bortoli Wines Pty Ltd: Yarra Valley Shiraz - 1993
- 1 Denman Estate Ltd: Hunter Valley Shiraz - 1993
- 120 Dorrien Estate: Shiraz - 1993
- 6 W Drayton & Sons Pty Ltd: Shiraz - 1993
- 132 Duncan Estate Pty Ltd: Shiraz - 1993
- 66 d'Arenberg Wines Pty Ltd: Shiraz Reserve - 1993
- 121 Eaglehawk Estate: Shiraz - 1993
- 111 Elderton Vineyards P/L: Shiraz - 1993
- 122 Elderton Wines Pty Ltd: Shiraz - 1993
- 138 Evans & Tate: Margaret River Shiraz - 1993
- 74 Frankland Estate: Isolation Ridge - 1993
- 29 Garden Gully Vineyards: Great Western Shiraz - 1993
- 59 Gawler River Estates: Shiraz - 1993
- 49 Gehrig Wines: Shiraz - 1993
- 9 Giants Creek: Shiraz - 1993
- 146 Goundrey Wines Ltd: Reserve Shiraz - 1993
- 101 G Gramp & Sons Pty Ltd: Shiraz 2 - 1993
- 102 Grant Burge Wines Pty Ltd: Meshach Shiraz - 1993
- 123 Great Western Champagne Pty Ltd: Shiraz - 1993
- 64 Hardy Wine Company: Eileen Hardy Shiraz - 1993
- 67 Haselgrove Wines: Futures Shiraz - 1993
- 112 C A Henschke & Co: Mount Edelstone Shiraz - 1993
- 113 Heritage Wines P/L: Shiraz - 1993
- 84 Hollick Wines Pty Ltd: Wilgha Shiraz - 1993
- 140 Houghton Wines: Gold Reserve Shiraz - 1993
- 68 Hugo Wines Pty Ltd: Shiraz - 1993
- 7 Hungerford Hill Wines: Shiraz - 1993
- 25 Huntington Estate Pty Ltd: Shiraz - 1993
- 69 Ingoldby Wines Pty Ltd: Shiraz - 1993
- 133 Jim Barry Wines: The Armagh Shiraz - 1993
- 33 Kaiser Stuhl Wines Pty Ltd: Shiraz - 1993
- 90 Katnook Estate: Shiraz - 1993
- 27 Kellybrook Winery: Shiraz - 1993
- 142 Killerby Vineyards: Shiraz - 1993
- 95 Kingston Estate Wines: Reserve Shiraz - 1993
- 53 Kominos Wines: Shiraz - 1993
- 103 Krondorf Wines Pty Ltd: L.R. Shiraz - 1993
- 134 Leasingham Wines: Classic Clare Shiraz - 1993
- 91 Leconfield Coonawarra: Shiraz - 1993
- 34 Lindemans Wines Pty Ltd: Coonawarra Shiraz - 1993
- 51 Long Gully Estate: Shiraz - 1993
- 70 Maglieri Winery: Shiraz - 1993
- 85 Majella Wines: Shiraz - 1993
- 104 Marienberg Wine Company Pty Ltd: Shiraz - 1993
- 71 Maxwell Wines: Shiraz - 1993
- 21 McWilliams Wines Pty Ltd: Shiraz - 1993
- 28 Merricks Estate: Shiraz - 1993
- 72 Merrivale Wines: Tapestry Shiraz - 1993
- 105 Mildara Wines Ltd: Coonawarra Shiraz - 1993
- 17 Miranda Wines: Shiraz - 1993
- 41 Mitchelton Wines: Print Shiraz - 1993
- 31 Mount Avoca Vineyard P/L: Shiraz - 1993
- 73 Mount Hurtle Wines Pty. Ltd.: Shiraz - 1993
- 38 Mount Ida Wines: Shiraz - 1993
- 22 Mount Pleasant Wines: Shiraz - 1993
- 114 Negociants International: The Octavius - 1993
- 62 Normans Wines Pty Ltd: Family Reserve Shiraz - 1993
- 106 Orlando Wines Pty Ltd: Shiraz 1 - 1993
- 135 Paulett Wines: Polish Hill River Shiraz - 1993
- 35 Penfolds Wines Pty Ltd: Shiraz - 1993
- 56 Penley Estate P/L: Hyland Shiraz - 1993
- 107 Peter Lehmann Wines Ltd: Stonewell Shiraz - 1993
- 2 Petersons Wines P/L: Shiraz - 1993
- 136 Pikes Polish Hill River Estate: Shiraz - 1993
- 145 Plantagenet Wines: Shiraz - 1993
- 43 Plunkett Wines: Blackwood Ridge Shiraz - 1993
- 61 Primo Estate Wines: Adelaide Shiraz - 1993
- 86 Redman Wines: Shiraz - 1993
- 96 Renmano Wines: Chairman's Selection Hermitage - 1993
- 92 Richard Hamilton Wines: Shiraz - 1993
- 14 Richmond Grove Wines: Hunter Shiraz - 1993
- 93 Riddoch: Shiraz - 1993
- 18 Riverina Wines Pty Ltd: Ballingal Shiraz - 1993



- 10 Rosemount Estate: Shiraz - 1993  
 19 Rossetto Wines: Shiraz - 1993  
 3 Rothbury Estate: Shiraz - 1993  
 108 Rovalley Estate: Old Vine Shiraz - 1993  
 75 Ryecroft Vineyards: Shiraz - 1993  
 87 Rymill Winery: The Riddoch Run Shiraz - 1993  
 115 W Salter & Sons: Shiraz - 1993  
 116 Saltram Wine Estates: Shiraz - 1993  
 139 Sandalford Wines Pty Ltd: Shiraz - 1993  
 76 Scarpantoni Estate Wines: Shiraz Block 3 - 1993  
 36 Seaview Winery Pty Ltd: McLaren Vale Shiraz - 1993  
 124 B Seppelt & Sons Ltd: Shiraz - 1993  
 137 Sevenhill Cellars : Shiraz - 1993  
 13 Simon Whitlam & Co: Shiraz - 1993  
 109 St Hallett Wines: Shiraz - 1993  
 47 St Leonards Vineyard: Shiraz - 1993  
 94 St Mary's Vineyard: Shiraz - 1993  
 48 Stanton & Killeen Wines: Shiraz - 1993  
 77 Stevens Cambrai Wines Pty Ltd: Shiraz - 1993  
 54 Stone Ridge Vineyards: Shiraz - 1993  
 78 Stratmer Vineyards P/L: Shiraz - 1993  
 26 Sullivan Wine Agencies P/L: "Idyll" Shiraz - 1993  
 39 Tabbilk Pty Ltd: Shiraz - 1993  
 32 Taltarni Vineyards: Shiraz - 1993  
 130 Taylors Wines Pty Ltd: Shiraz - 1993  
 117 The Vintners Wine Company Ltd: Family Reserve Shiraz - 1993  
 125 The Willows Vineyard: Shiraz - 1993  
 42 Thomas Mitchell Wines: Shiraz - 1993  
 57 Tim Gramp Wines: Shiraz - 1993  
 37 Tollana Wines: Eden Valley Shiraz - 1993  
 58 Tolley Wines Pty Ltd: Shiraz - 1993  
 23 Trentham Estate: Shiraz - 1993  
 4 Tyrrell's Vineyards Pty Ltd: Vat 9 Shiraz - 1993  
 60 Valley Growers Co-Operative Limited: BVE Shiraz - 1993  
 143 Vasse Felix: Shiraz - 1993  
 10 West End Estate: Shiraz - 1993  
 8 Wetherall Wines Coonawarra: Shiraz - 1993  
 140 Wickham Hill Cellars Pty Ltd: Shiraz 3 - 1993  
 16 Wines Of Distinction Pty Ltd: Shiraz - 1993  
 17 Wolf Blass Wines International: Shiraz - 1993  
 143 Woodley Wines Pty Ltd: Shiraz - 1993  
 Woodstock: Shiraz - 1993  
 Wybong Park: Shiraz - 1993  
 Wyndham Estate Wines: Shiraz - 1993  
 120 Wynn Winegrowers Pty Ltd: Shiraz - 1993  
 17 Yalumba Vineyards: Reserve Shiraz - 1993  
 5 Yarra Burn: Shiraz - 1993  
 5 Yarra Ridge Vineyard: Shiraz - 1993  
 8 Zema Estate: Shiraz - 1993

#### CLASS 18 — DRY RED, pinot noir.

- Brown Brothers Milawa Vineyard Pty Ltd: Pinot Noir Family Selection - 1993  
 Coldstream Hills: Reserve Pinot Noir - 1993  
 De Bortoli Wines Pty Ltd: Yarra Valley Pinot Noir - 1993

- 8 Diamond Valley Vineyards P/L: Blue Label Pinot Noir - 1993  
 23 Eaglehawk Estate: Pinot Noir - 1993  
 18 Hardy Wine Company: Regional Collection Pinot Noir - 1993  
 19 Hillstowe Wines Pty Ltd: "Carey Gully" Pinot Noir - 1993  
 3 Kellybrook Winery: Pinot Noir - 1993  
 6 Lindemans Wines Pty Ltd: Padthaway Pinot Noir - 1993  
 14 Long Gully Estate: Pinot Noir - 1993  
 16 Main Ridge Estate: Pinot Noir - 1993  
 21 Mildara Wines Ltd: Coonawarra/Victorian Pinot - 1993  
 26 Moss Brothers: Pinot Noir - 1993  
 22 Orlando Wines Pty Ltd: Pinot Noir - 1993  
 17 Paringa Estate: Pinot Noir - 1993  
 27 Plantagenet Wines: Pinot Noir - 1993  
 4 Port Phillip Estate: Pinot Noir - 1993  
 1 Rothbury Estate: Pinot - 1993  
 20 Rymill Winery: The Riddoch Run Pinot Noir - 1993  
 5 Scotchmans Hill Vineyard: Pinot Noir - 1993  
 24 B Seppelt & Sons Ltd: Pinot Noir - 1993  
 29 Spring Vale Vineyards: Pinot Noir - 1993  
 10 St Huberts Vineyard: Pinot Noir - 1993  
 15 Stoniers Winery: Pinot Noir - 1993  
 11 Tarrawarra Vineyard: Pinot Noir - 1993  
 25 Tim Knappstein Wines: Lenswood Vineyards Pinot Noir - 1993  
 12 Tunnel Hill Wines: Pinot Noir - 1993  
 28 Wignalls Wines: Special Selection Pinot Noir - 1993  
 13 Yering Station Vineyard: Pinot Noir - 1993

#### CLASS 19 — DRY RED, not eligible for Classes 16, 17 and 18.

- 92 Adelaide Wine Estates: Family Reserve Merlot - 1993  
 117 Amberley Estate Pty. Ltd.: Cabernet/Merlot - 1993  
 60 Andrew Garrett Wines: Cabernet/Merlot - 1993  
 9 Arrowfield Wines Pty Ltd: Reserve Selection Cabernet/Shiraz/Merlot/Franc - 1993  
 53 Bald Mountain Vineyards: Shiraz/Cabernet - 1993  
 113 Baldvis Estate: Cabernet/Merlot - 1993  
 70 Balnaves of Coonawarra: Cabernet/Merlot - 1993  
 81 O Basedow Wines Pty Ltd: Cabernet/Shiraz - 1993  
 71 Bowen Estate: Cabernet Sauvignon/Merlot/Cabernet Franc - 1993  
 72 Brands Laira Wines: Coonawarra Cabernet/Merlot - 1993  
 67 Brands Properties P/L: Family Reserve Cabernets - 1993  
 13 Brindabella Hills Winery: Cabernet Sauvignon/Cabernet Franc/Merlot - 1993  
 80 BRL Hardy Ltd.: Cabernet/Shiraz - 1993  
 10 Broke Estate: Cabernets - 1993  
 40 Brown Brothers Milawa Vineyard Pty Ltd: Merlot Family Selection - 1993  
 118 Cape Clairault Wines: Clairault Cabernet Sauvignon /Merlot/Cabernet Franc - 1993  
 120 Cape Mentelle Vineyards: Trinders Vineyard Cabernet/Merlot - 1993  
 114 Capel Vale Wines: Merlot/Cabernet (Baudin) - 1993  
 82 Cellarmaster Wines Pty Ltd: Cabernet Blend - 1993  
 14 Charles Sturt University: NSW Cabernet/Merlot - 1993



- 58 **Chateau Reynella:** Basket Pressed Cabernet/Merlot - 1993
- 121 **Chateau Xanadu:** Cabernet Sauvignon Reserve - 1993
- 45 **Coldstream Hills:** Cabernet/Merlot - 1993
- 100 **Coonawarra Estate Pty Ltd:** Cabernet/Hermitage/Merlot - 1993
- 15 **Cranswick Smith & Sons Pty Ltd:** Cranswick Estate Shiraz Cabernet - 1993
- 16 **De Bortoli Wines Pty Ltd:** Yarra Valley Reserve Dry Red Cabernet/Shiraz - 1993
- 43 **Delatite Winery P/L:** Devils River Cabernet/ Merlot /Malbec/Cabernet Franc - 1993
- 1 **Denman Estate Ltd:** Hunter Valley Cabernet Shiraz - 1993
- 110 **Devils Lair Wines:** Cabernet/Merlot - 1993
- 44 **Diamond Valley Vineyards P/L:** Estate Cabernet - 1993
- 101 **Dorrien Estate:** Cabernet/Merlot - 1993
- 50 **Dromana Estate Vineyards:** Cabernet/Merlot - 1993
- 102 **Eaglehawk Estate:** Cabernet Sauvignon/Merlot - 1993
- 93 **Elderton Vineyards P/L:** Merlot - 1993
- 103 **Elderton Wines Pty Ltd:** Blend Cabernet/Shiraz/Merlot - 1993
- 111 **Evans & Tate:** Margaret River Merlot - 1993
- 124 **Frankland Estate:** Olmo's Reward Cab Franc/Merlot/Cab Sauv/Malbec/Petit Verdot - 1993
- 56 **Gawler River Estates:** Cabernet Sauvignon/Merlot - 1993
- 6 **Giants Creek:** Merlot - 1993
- 83 **G Gramp & Sons Pty Ltd:** Cabernet/Merlot 1 - 1993
- 84 **Grant Burge Wines Pty Ltd:** Oakland Dry Red Cabernet Sauvignon/Mataro/Grenache - 1993
- 59 **Hardy Wine Company:** Cabernet/Shiraz - 1993
- 61 **Haselgrove Wines:** Cabernet/Merlot - 1993
- 12 **Helm's Wines:** Cabernet/Merlot - 1993
- 94 **C A Henschke & Co:** Shiraz/Cabernet/Malbec - 1993
- 73 **Hollick Wines Pty Ltd:** Cabernet Sauvignon/Cabernet Franc/Merlot - 1993
- 4 **Hungerford Hill Wines:** Cabernet/Merlot - 1993
- 106 **Jim Barry Wines:** Personal Selection Classic Dry Red - Cabernet/Malbec - 1993
- 30 **Kaiser Stuhl Wines Pty Ltd:** Cabernet Sauvignon/ Malbec/Merlot/Cabernet Franc - 1993
- 77 **Katnook Estate:** Merlot - 1993
- 115 **Killerby Vineyards:** Cabernet Sauvignon/Shiraz - 1993
- 79 **Kingston Estate Wines:** Reserve Merlot - 1993
- 28 **Knight's Wines:** Cabernet Sauvignon/Cabernet Franc - 1993
- 52 **Kominos Wines:** Cabernet/Merlot - 1993
- 85 **Krondorf Wines Pty Ltd:** Cabernet/Shiraz/Merlot - 1993
- 68 **Lake Breeze Wines:** Bernoota Premium Blend Cabernet Sauvignon/Shiraz/Merlot - 1993
- 107 **Leasingham Wines:** Bin 56 Cabernet/Malbec - 1993
- 25 **Lillydale Vineyards:** Cabernet Sauvignon/Merlot - 1993
- 31 **Lindemans Wines Pty Ltd:** Coonawarra Cabernet Sauvignon/Merlot/Malbec/Cabernet Franc - 1993
- 49 **Long Gully Estate:** Merlot - 1993
- 86 **Masterson Pty Ltd:** Clancy's Gold Preference Shiraz/Cab. Sauv./Cab. Franc/Merlot - 1993
- 20 **McWilliams Wines Pty Ltd:** Cabernet Sauvignon/Merlot - 1993
- 87 **Mildara Wines Ltd:** Coonawarra Cabernet Shiraz/Merlot - 1993
- 17 **Miranda Wines:** Cabernet Franc/Cabernet - 1993
- 38 **Mitchelton Wines:** Cabernet/Merlot - 1993
- 23 **Montrose Wines:** Cabernet Sauvignon/Merlot - 1993
- 62 **Mount Hurtle Wines Pty. Ltd.:** Cabernets/Merlot - 1993
- 35 **Mount Ida Wines:** Shiraz/Cabernet - 1993
- 21 **Mount Pleasant Wines:** Cabernet/Merlot - 1993
- 42 **Murrindindi Vineyards:** Cabernets - 1993
- 95 **Negociants International:** Reserve Cabernet/Shiraz - 1993
- 88 **Orlando Wines Pty Ltd:** Cabernet/Shiraz/Merlot - 1993
- 116 **Palmer Wines:** Margaret River Cabernet Sauvignon/Merlot - 1993
- 108 **Paulett Wines:** Polish Hill River Cabernet/Merlot - 1993
- 32 **Penfolds Wines Pty Ltd:** Merlot - 1993
- 54 **Penley Estate P/L:** Shiraz/Cabernet - 1993
- 89 **Peter Lehmann Wines Ltd:** Cellar Collection Cabernet/Malbec/Merlot/Shiraz - 1993
- 123 **Plantagenet Wines:** Reserve Shiraz/Merlot Cabernet Sauvignon - 1993
- 74 **Redman Wines:** Cabernet/Merlot - 1993
- 78 **Riddoch:** Cabernet/Shiraz - 1993
- 18 **Riverina Wines Pty Ltd:** Ballingal Merlot - 1993
- 122 **Rosabrook Estate:** Cabernet Sauvignon/Merlot - 1993
- 7 **Rosemount Estate:** Cabernet/Merlot - 1993
- 19 **Rossetto Wines:** Cabernet/Merlot - 1993
- 2 **Rothbury Estate:** Merlot - 1993
- 33 **Rouge Homme Wines Pty Ltd:** Coonawarra Cabernet Sauvignon/Malbec/Merlot/Cabernet Franc - 1993
- 90 **Rovalley Estate:** Eden Shiraz/Cabernet - 1993
- 63 **Ryecroft Vineyards:** Cabernet/Shiraz/Merlot - 1993
- 75 **Rymill Winery:** Cabernet Sauvignon/Merlot Cabernet Franc - 1993
- 96 **W Salter & Sons:** Cabernet/Malbec - 1993
- 97 **Saltram Wine Estates:** Shiraz/Cabernet - 1993
- 112 **Sandalford Wines Pty Ltd:** Classic Dry Red Shiraz Cabernet Sauvignon/Merlot - 1993
- 64 **Scarpantoni Estate Wines:** School Block Cabernet Shiraz/Merlot - 1993
- 26 **Scotchmans Hill Vineyard:** Cabernet Sauvignon/Merlot - 1993
- 34 **Seaview Wynn Pty Ltd:** Shiraz/Cabernet Sauvignon - 1993
- 109 **Sevenhill Cellars :** St Ignatius Cabernet Sauvignon/Merlot/Malbec/Cabernet Franc - 1993
- 65 **Shottesbrooke Vineyards Pty Ltd:** Merlot - 1993
- 46 **St Huberts Vineyard:** Cabernet/Merlot - 1993
- 41 **Stanton & Killeen Wines:** Durif - 1993
- 66 **Stratmer Vineyards P/L:** Cabernet/Merlot/Cabernet Franc - 1993
- 37 **Tahbilk Pty Ltd:** Cabernet Franc - 1993
- 29 **Taltarni Vineyards:** Merlot - 1993
- 24 **Tarrahill Estate:** Hanson Cabernet Sauvignon/Cabernet Franc/Merlot - 1993
- 69 **Temple Bruer Wines Pty Ltd:** Shiraz/Malbec - 1993
- 98 **The Vintners Wine Company Ltd:** Heggies Merlot - 1993
- 39 **Thomas Mitchell Wines:** Shiraz/Mourvedre/Grenache - 1993



- 55 Tim Gramp Wines: Grenache - 1993  
 36 Tisdall Wines: Mount Helen Cabernet Sauvignon/Merlot - 1993  
 22 Trentham Estate: Merlot - 1993  
 5 J Y Tulloch & Sons Pty Ltd: Cabernets - 1993  
 3 Tyrrell's Vineyards Pty Ltd: Vat 8 Shiraz/Cabernet - 1993  
 57 Valley Growers Co-Operative Limited: BVE Cabernet Sauvignon/Merlot/Malbec - 1993  
 119 Vasse Felix: Classic Dry Red - Cabernet/Merlot - 1993  
 51 Vincep Pty Ltd: Mornington Peninsula Merlot /Cabernet/Shiraz - 1993  
 91 Wickham Hill Cellars Pty Ltd: Cabernet/Merlot 2 - 1993  
 27 Wildwood: Cabernet Sauvignon/Franc/Merlot - 1993  
 47 Windy Peak Vineyards Pty Ltd: Cabernet/Shiraz/Merlot - 1993  
 104 Wolf Blass Wines International: Cabernet Sauvignon/Petit Verdot - 1993  
 8 Wybong Park: Cabernet/Merlot - 1993  
 11 Wyndham Estate Wines: Bin 888 Cabernet/Merlot - 1993  
 105 Wynn Winegrowers Pty Ltd: Merlot - 1993  
 99 Yalumba Vineyards: The Signature Cabernet/Shiraz - 1993  
 48 Yering Station Vineyard: Cabernet/Merlot - 1993  
 76 Zema Estate: "Cluny" Cabernet Sauvignon /Merlot /Malbec/Cabernet Franc - 1993

N.B. Entries in Classes 16, 17, 18 and 19 are eligible for the Jimmy Watson Memorial Trophy Award.

## 1993 VINTAGE SECTION - Fortified Wine

Quantity 4,500 litres

(Each entry consists of four (4) bottles)

(Limit - 2 entries in each Class by the one Exhibitor)

### CLASS 20 — SWEET WHITE, DESSERT.

- 4 All Saints Estate: Tokay - 1993  
 3 Baileys Bundarra Vineyards: Sweet White Tokay - 1993  
 2 Brown Brothers Milawa Vineyard Pty Ltd: Tokay (1) - 1993  
 5 Brown Brothers Milawa Vineyard Pty Ltd: Tokay (2) - 1993  
 1 Morris Wines: Tokay (1) - 1993  
 8 Morris Wines: Tokay (2) - 1993  
 7 Redgate Wines: White Port - 1993  
 6 Stanton & Killeen Wines: Tokay - 1993

### CLASS 21 — SWEET RED, DESSERT.

- 3 Baileys Bundarra Vineyards: Port - 1993  
 4 Brown Brothers Milawa Vineyard Pty Ltd: Sweet Red Shiraz - 1993  
 2 Miranda Wines: Tinta Port - 1993  
 Morris Wines: Ruby Port - 1993  
 Morris Wines: Reserve Port - 1993  
 Rovalley Estate: Barossa Tinta Port - 1993  
 B Seppelt & Sons Ltd: Ruby Port - 1993  
 Stanton & Killeen Wines: Liqueur Port - 1993

### CLASS 22 — VINTAGE PORT.

- 2 All Saints Estate: Vintage Port - 1993  
 3 Brown Brothers Milawa Vineyard Pty Ltd: Vintage Port - Shiraz (1) - 1993  
 5 Brown Brothers Milawa Vineyard Pty Ltd: Vintage Port - Touriga (2) - 1993  
 1 Miranda Wines: Shiraz Port - 1993  
 4 Morris Wines: Vintage Port (1) - 1993  
 7 Morris Wines: Vintage Port (2) - 1993  
 6 Stanton & Killeen Wines: Vintage Port - 1993

### CLASS 23 — MUSCAT.

- 2 All Saints Estate: Muscat - 1993  
 8 Baileys Bundarra Vineyards: Muscat - 1993  
 3 Brown Brothers Milawa Vineyard Pty Ltd: Muscat (2) - 1993  
 7 Brown Brothers Milawa Vineyard Pty Ltd: Muscat (1) - 1993  
 9 Miranda Wines: Liqueur Muscat - 1993  
 1 Morris Wines: Liqueur Muscat (2) - 1993  
 6 Morris Wines: Liqueur Muscat (1) - 1993  
 4 Rovalley Estate: Barossa Muscat - 1993  
 5 Stanton & Killeen Wines: Muscat - 1993

## VARIETAL WINE SECTION - ANY VINTAGE

Quantity 4,500 litres

(Each entry consists of four (4) bottles)

(Limit - 1 entry in each Class by the one Exhibitor)

N.B. Wines in this Section must be in bottles and ready for consumption at time of entry.

### DRY WHITE TABLE WINE

#### CLASS 24 — RHINE RIESLING.

- 16 Andrew Garrett Wines: Padthaway Rhine Riesling - 1992  
 20 O Basedow Wines Pty Ltd: Rhine Riesling - 1994  
 11 Brown Brothers Milawa Vineyard Pty Ltd: Rhine Riesling Whitlands - 1993  
 35 Capel Vale Wines: Rhine Riesling - 1993  
 36 Castle Rock Estate: Porongurup Riesling - 1993  
 21 Cellarmaster Wines Pty Ltd: Rhine Riesling - 1991  
 1 De Bortoli Wines Pty Ltd: Sacred Hill Rhine Riesling - 1994  
 17 d'Arenberg Wines Pty Ltd: Rhine Riesling - 1994  
 28 Eaglehawk Estate: Rhine Riesling - 1994  
 31 Eldredge Wines: Watervale Riesling - 1994  
 37 Galafrey Wines: Mount Barker Rhine Riesling - 1993  
 38 Goundrey Wines Ltd: Windy Hill Riesling - 1991  
 22 Grant Burge Wines Pty Ltd: Rhine Riesling - 1994  
 15 Hardy Wine Company: Old Castle Riesling - 1994  
 26 C A Henschke & Co: Eden Valley Riesling - 1993  
 27 Heritage Wines P/L: Riesling - 1993  
 34 Houghton Wines: Show Reserve Rhine Riesling - 1991  
 32 Jim Barry Wines: Watervale Rhine Riesling - 1991



- 18 **Katnook Estate:** Riesling - 1989
- 23 **Krondorf Wines Pty Ltd:** Rhine Riesling - 1993
- 33 **Leasingham Wines:** Show Reserve Riesling - 1993
- 5 **Leo Buring Pty Ltd:** Eden Valley Rhine Riesling DWY17 - 1994
- 6 **Lindemans Wines Pty Ltd:** Watervale Rhine Riesling - 1991
- 13 **Long Gully Estate:** Riesling - 1993
- 7 **Matthew Lang & Company:** Rhine Riesling - 1992
- 4 **McWilliams Wines Pty Ltd:** Rhine Riesling - 1992
- 2 **Miranda Wines:** Watervale Rhine Riesling - 1994
- 14 **Normans Wines Pty Ltd:** Family Reserve Rhine Riesling - 1993
- 24 **Peter Lehmann Wines Ltd:** Cellar Collection Rhine Riesling - 1992
- 19 **Riddoch:** Riesling - 1993
- 3 **Rossetto Wines:** Rhine Riesling - 1994
- 25 **Rovalley Estate:** Barossa Rhine Riesling - 1994
- 8 **Seaview Winery Pty Ltd:** Rhine Riesling - 1993
- 29 **B Seppelt & Sons Ltd:** Rhine Riesling - 1993
- 10 **Tahbilk Pty Ltd:** Riesling - 1989
- 9 **Tollana Wines:** Eden Valley Rhine Riesling - 1993
- 12 **Windy Peak Vineyards Pty Ltd:** Rhine Riesling - 1993
- 30 **Wolf Blass Wines International:** Rhine Riesling - 1994

**CLASS 25 — SEMILLON.**

- 10 **Andrew Garrett Wines:** Semillon - 1992
- 27 **Arrowfield Wines Pty Ltd:** Reserve Semillon - 1994
- 8 **O Basedow Wines Pty Ltd:** Semillon - 1994
- 32 **Brokenwood Wines P/L:** Rayner Semillon - 1994
- 12 **Brown Brothers Milawa Vineyard Pty Ltd:** Semillon Victorian - 1992
- 37 **Calais Estates:** Premium Semillon - 1994
- 7 **Cellarmaster Wines Pty Ltd:** Semillon - 1985
- 19 **Craigmoor Wines:** Semillon - 1993
- 3 **Dorrien Estate:** Semillon - 1993
- 31 **W Drayton & Sons Pty Ltd:** Semillon - 1993
- 30 **Giants Creek:** Semillon - 1990
- 26 **Glenbawn Estate:** Private Bin Semillon - 1989
- 6 **Grant Burge Wines Pty Ltd:** Semillon - 1993
- 4 **C A Henschke & Co:** Eden Valley Semillon - 1993
- 25 **Inglewood Vineyards P/L:** Reserve Semillon - 1993
- 1 **Leasingham Wines:** Semillon - 1993
- 18 **Lindemans Wines Pty Ltd:** Hunter River Semillon - 1987
- 11 **Long Gully Estate:** Semillon - 1992
- 17 **Matthew Lang & Company:** Semillon - 1991
- 21 **McWilliams Wines Pty Ltd:** Elizabeth Semillon - 1986
- 24 **Miranda Wines:** King Valley Semillon - 1993
- 14 **Mitchelton Wines:** Semillon - 1988
- 20 **Mount Pleasant Wines:** Semillon - 1984
- 16 **Penfolds Wines Pty Ltd:** Semillon - 1993
- 36 **Pepper Tree Wines:** Semillon Reserve - 1993
- 35 **Petersons Wines P/L:** Semillon - 1993
- 23 **Riverina Wines Pty Ltd:** Ballingal Semillon - 1994
- 29 **Rosemount Estate:** Semillon - 1993
- 22 **Rossetto Wines:** Semillon - 1994
- 34 **Rothbury Estate:** Semillon - 1993
- 5 **Rovalley Estate:** Barossa Semillon - 1994
- 2 **The Willows Vineyard:** Semillon - 1993
- 13 **Thomas Mitchell Wines:** Semillon - 1993
- 15 **Tollana Wines:** Semillon - 1993
- 9 **Tonkins Currency Creek Wines P/L:** Fume Blanc - 1993
- 33 **Tyrrell's Vineyards Pty Ltd:** Vat 1 Semillon - 1986
- 28 **Wybong Park:** Semillon - 1994

**CLASS 26 — TRAMINER.**

- 8 **Brown Brothers Milawa Vineyard Pty Ltd:** Traminer King Valley - 1992
- 5 **Cellarmaster Wines Pty Ltd:** Traminer - 1985
- 7 **Delatite Winery P/L:** D.M.H. Gewurtztraminer - 1993
- 4 **Orlando Wines Pty Ltd:** Flaxmans Traminer - 1990
- 10 **Pepper Tree Wines:** Traminer - 1993
- 9 **Rossetto Wines:** Traminer - 1994
- 3 **Rovalley Estate:** Barossa Traminer - 1994
- 1 **Tim Knappstein Wines:** Clare Gewurtztraminer - 1993
- 6 **Tolley Wines Pty Ltd:** Gewurtztraminer - 1994
- 2 **Yalumba Vineyards:** Traminer - 1994

**CLASS 27 — CHARDONNAY.**

- 51 **Andrew Garrett Wines:** Barrel Fermented Chardonnay - 1994
- 68 **Angove's Pty Ltd:** Padthaway Chardonnay - 1993
- 14 **Arrowfield Wines Pty Ltd:** Reserve Chardonnay - 1994
- 26 **Arthurs Creek Estate:** Chardonnay - 1993
- 91 **Baldivis Estate:** Chardonnay - 1994
- 69 **O Basedow Wines Pty Ltd:** Chardonnay - 1994
- 61 **Bowen Estate:** Chardonnay - 1993
- 62 **Brands Laira Wines:** Family Reserve Chardonnay - 1993
- 63 **Brands Properties P/L:** Family Reserve Chardonnay - 1992
- 15 **Broke Estate:** Chardonnay - 1993
- 40 **Brown Brothers Milawa Vineyard Pty Ltd:** Chardonnay Family Reserve - 1991
- 2 **Camden Estate Vineyards:** Sydney Chardonnay - 1993
- 92 **Capel Vale Wines:** Chardonnay - 1993
- 70 **Cellarmaster Wines Pty Ltd:** Mt Barker Chardonnay - 1993
- 19 **Charles Sturt University:** Cowra Chardonnay - 1993
- 43 **Coldstream Hills:** Reserve Chardonnay - 1992
- 81 **Coonawarra Estate Pty Ltd:** Chardonnay - 1993
- 52 **Coriole Vineyards:** Chardonnay - 1993
- 1 **Cowra Wines Pty. Limited:** Cowra Chardonnay - 1993
- 28 **Craiglee:** Chardonnay - 1993
- 20 **De Bortoli Wines Pty Ltd:** Yarra Valley Chardonnay - 1993
- 4 **Denman Estate Ltd:** Hunter Valley Chardonnay - 1993
- 82 **Dorrien Estate:** Barossa Chardonnay - 1993
- 9 **W Drayton & Sons Pty Ltd:** Chardonnay - 1993
- 53 **d'Arenberg Wines Pty Ltd:** Barrel Fermented Chardonnay - 1993
- 84 **Eaglehawk Estate:** Chardonnay - 1994
- 11 **Giants Creek:** Chardonnay - 1993
- 83 **Goundrey Wines Ltd:** Reserve Chardonnay - 1993



- 71 **G Gramp & Sons Pty Ltd:** St Hilary Chardonnay - 1992  
 72 **Grant Burge Wines Pty Ltd:** Chardonnay - 1994  
 85 **Great Western Champagne Pty Ltd:** Chardonnay - 1990  
 10 **Harbridge P/L:** Poole's Rock Chardonnay - 1993  
 50 **Hardy Wine Company:** Eileen Hardy Chardonnay - 1993  
 54 **Hillstowe Wines Pty Ltd:** McLaren Vale Chardonnay - 1993  
 89 **Houghton Wines:** Show Reserve Chardonnay - 1990  
 55 **Hugo Wines Pty Ltd:** Chardonnay - 1993  
 17 **Inglewood Vineyards P/L:** Reserve Chardonnay - 1993  
 29 **Kaiser Stuhl Wines Pty Ltd:** Chardonnay - 1993  
 64 **Katnook Estate:** Chardonnay - 1992  
 18 **Kenmarie Vineyards:** Hunter Park Chardonnay - 1994  
 67 **Kingston Estate Wines:** Reserve Chardonnay - 1991  
 73 **Krondorf Wines Pty Ltd:** Chardonnay - 1993  
 88 **Leasingham Wines:** Bin 37 Chardonnay - 1993  
 30 **Leo Buring Pty Ltd:** Eden Valley Chardonnay - 1992  
 31 **Lindemans Wines Pty Ltd:** Padthaway Chardonnay - 1991  
 45 **Long Gully Estate:** Chardonnay - 1992  
 32 **Matthew Lang & Company:** Chardonnay - 1992  
 23 **McWilliams Wines Pty Ltd:** Chardonnay - 1993  
 74 **Mildara Wines Ltd:** Jamiesons Run Chardonnay - 1993  
 21 **Miranda Wines:** Mirrool Chardonnay - 1994  
 38 **Mitchelton Wines:** Reserve Chardonnay - 1992  
 90 **Moondah Brook:** Show Reserve Chardonnay - 1991  
 56 **Mount Hurtle Wines Pty. Ltd.:** Chardonnay - 1993  
 24 **Mount Pleasant Wines:** Chardonnay - 1992  
 42 **Murrindindi Vineyards:** Chardonnay - 1993  
 78 **Negociants International:** Heggies Chardonnay - 1992  
 49 **Normans Wines Pty Ltd:** Normans Chardonnay - 1994  
 75 **Orlando Wines Pty Ltd:** St Hilary Chardonnay - 1993  
 48 **Padthaway Estate:** Chardonnay - 1992  
 33 **Penfolds Wines Pty Ltd:** Chardonnay - 1992  
 5 **Pepper Tree Wines:** Chardonnay Reserve - 1993  
 6 **Petersons Wines P/L:** Family Chardonnay - 1993  
 16 **Reynolds Yarraman:** Chardonnay - 1993  
 65 **Richard Hamilton Wines:** Chardonnay - 1993  
 66 **Riddoch:** Chardonnay - 1992  
 12 **Rosemount Estate:** Chardonnay - 1994  
 7 **Rothbury Estate:** Chardonnay - 1993  
 34 **Rouge Homme Wines Pty Ltd:** Coonawarra Chardonnay - 1993  
 76 **Rovalley Estate:** Show Reserve Eden Chardonnay - 1992  
 57 **Ryecroft Vineyards:** Chardonnay - 1993  
 58 **Scarpantoni Estate Wines:** Chardonnay - 1992  
 27 **Scotchmans Hill Vineyard:** Chardonnay - 1993  
 6 **B Seppelt & Sons Ltd:** Chardonnay - 1991  
 3 **Serenella Estate:** Chardonnay Bin G.C.C. - 1993  
 1 **St Leonards Vineyard:** Chardonnay - 1992  
 6 **Stoniers Winery:** Chardonnay - 1993  
 49 **Stratmer Vineyards P/L:** Chardonnay - 1992  
 57 **Tahbilk Pty Ltd:** Chardonnay B - 1992  
 63 **Tatachilla Winery Pty Ltd:** Garrett Family Winemakers Chardonnay - 1993  
 1 **The Alambie Wine Co:** Milburn Park Chardonnay - 1992  
 7 **The Vintners Wine Company Ltd:** Heggies Chardonnay - 1993

- 39 **Thomas Mitchell Wines:** Reserve Chardonnay - 1991  
 35 **Tollana Wines:** Eden Valley Chardonnay - 1993  
 25 **Trentham Estate:** Chardonnay - 1993  
 8 **Tyrrell's Vineyards Pty Ltd:** Vat 47 Pinot/Chardonnay - 1992  
 47 **Vincep Pty Ltd:** Mornington Peninsula Chardonnay - 1994  
 22 **West End Estate:** Chardonnay - 1993  
 77 **Wickham Hill Cellars Pty Ltd:** RF Chardonnay - 1992  
 93 **Wignalls Wines:** Chardonnay - 1993  
 87 **Wolf Blass Wines International:** Chardonnay - 1993  
 13 **Wybong Park:** Chardonnay - 1993  
 80 **Yalumba Vineyards:** Show Reserve Chardonnay - 1992  
 44 **Yarra Ridge Vineyard:** Chardonnay - 1993

## CLASS 28 — SAUVIGNON BLANC.

- 9 **Andrew Garrett Wines:** Sauvignon Blanc - 1993  
 3 **De Bortoli Wines Pty Ltd:** Deen De Bortoli Sauvignon Blanc - 1993  
 1 **Giants Creek:** Sauvignon Blanc - 1994  
 10 **Grant Burge Wines Pty Ltd:** Sauvignon Blanc - 1994  
 5 **Leo Buring Pty Ltd:** Eden Valley Sauvignon Blanc - 1993  
 6 **Lindemans Wines Pty Ltd:** Padthaway Sauvignon Blanc - 1993  
 8 **Long Gully Estate:** Sauvignon Blanc - 1992  
 4 **Miranda Wines:** Mirrool Sauvignon Blanc - 1994  
 13 **Negociants International:** Hill Smith Estate Sauvignon Blanc - 1994  
 11 **Orlando Wines Pty Ltd:** RF Sauvignon Blanc - 1993  
 16 **Redgate Wines:** Sauvignon Blanc Reserve - 1993  
 2 **Rosemount Estate:** Sauvignon Blanc - 1994  
 12 **Rovalley Estate:** Barossa Sauvignon Blanc - 1994  
 15 **B Seppelt & Sons Ltd:** Sauvignon Blanc - 1992  
 7 **Tollana Wines:** Eden Valley Sauvignon Blanc - 1993  
 14 **Yalumba Vineyards:** Pewsey Vale Sauvignon Blanc - 1994

## CLASS 29 — CHENIN BLANC.

- 3 **Cellarmaster Wines Pty Ltd:** Chenin Blanc - 1993  
 6 **Houghton Wines:** Wildflower Ridge Chenin Blanc - 1994  
 5 **Little River Wines:** Chenin Blanc - 1994  
 2 **Normans Wines Pty Ltd:** Chandlers Hill Chenin Blanc - 1994  
 4 **Rovalley Estate:** Barossa Chenin Blanc - 1994  
 1 **Tahbilk Pty Ltd:** Chenin Blanc - 1994

## DRY RED TABLE WINE

## CLASS 30 — MERLOT.

- 11 **Andrew Garrett Wines:** Merlot - 1994  
 7 **Brown Brothers Milawa Vineyard Pty Ltd:** Merlot Family Selection - 1992  
 17 **Capel Vale Wines:** Merlot - 1992  
 10 **Chateau Reynella:** Reynella Merlot - 1993  
 2 **Giants Creek:** Merlot - 1990  
 13 **Grant Burge Wines Pty Ltd:** Merlot - 1993  
 6 **Lindemans Wines Pty Ltd:** Merlot - 1992  
 8 **Long Gully Estate:** Irmgard's Merlot - 1991  
 15 **Negociants International:** Heggies Merlot - 1992



- 1 **Pepper Tree Wines:** Merlot Reserve - 1993
- 14 **Peter Lehmann Wines Ltd:** Cellar Door Reserve Merlot - 1991
- 3 **Rosemount Estate:** Merlot - 1993
- 12 **Ryecroft Vineyards:** Merlot - 1992
- 5 **Trentham Estate:** Merlot - 1993
- 9 **Vincep Pty Ltd:** Mornington Peninsula Merlot - 1994
- 4 **Wybong Park:** Merlot - 1988
- 16 **Yalumba Vineyards:** Family Reserve Merlot - 1992

**CLASS 31 — CABERNET FRANC.**

- 2 **Andrew Garrett Wines:** Cabernet Franc - 1994
- 3 **Redgate Wines:** Cabernet Franc - 1992
- 1 **Vincep Pty Ltd:** Mornington Peninsula Cabernet Franc - 1994

**VICTORIAN WINE SECTION**

Quantity 2,250 litres

(Each entry consists of four (4) bottles)

(Limit - 1 entry in each Victorian Wine Class by the one Exhibitor)

**1994 VINTAGE****CLASS 32 — DRY WHITE TABLE WINE.**

- 29 **All Saints Estate:** Chardonnay - 1994
- 38 **Allinda Wines:** Chardonnay - 1994
- 28 **Baileys Bundarra Vineyards:** Chardonnay - 1994
- 49 **Boneo Plains Wines:** Chardonnay - 1994
- 30 **Brown Brothers Milawa Vineyard Pty Ltd:** Chardonnay Family Selection - 1994
- 15 **Cobaw Ridge:** Chardonnay - 1994
- 36 **Coldstream Hills:** Chardonnay - 1994
- 13 **Craiglee:** Chardonnay - 1994
- 2 **De Bortoli Wines Pty Ltd:** Yarra Valley Chardonnay - 1994
- 34 **Delatite Winery P/L:** Riesling - 1994
- 35 **Diamond Valley Vineyards P/L:** Chardonnay - 1994
- 48 **Dromana Estate Vineyards:** Chardonnay - 1994
- 39 **Fergusson Winery:** Yarra Valley Chardonnay - 1994
- 33 **Gehrig Wines:** Chardonnay - 1994
- 14 **Goona Warra Vineyard:** Chardonnay - 1994
- 51 **Great Western Champagne Pty Ltd:** Victorian Chardonnay - 1994
- 46 **Hanns Creek Estate:** Chardonnay - 1994
- 23 **Ian Leamon Wines:** Riesling - 1994
- 18 **Kara Kara Vineyard:** Sauvignon Blanc - 1994
- 5 **Kellybrook Winery:** Chardonnay - 1994
- 16 **Knight's Wines:** Chardonnay - 1994
- 6 **Lillydale Vineyards:** Chardonnay - 1994
- 21 **Lindemans Wines Pty Ltd:** Victorian Chardonnay - 1994
- 8 **Merricks Estate:** Chardonnay - 1994
- 50 **Mildara Wines Ltd:** Chardonnay - 1994
- 3 **Miranda Wines:** King Valley Semillon - 1994
- 25 **Mitchelton Wines:** Chardonnay - 1994
- 4 **Mornington Vineyards:** Chardonnay - 1994
- 32 **Morris Wines:** Chardonnay - 1994
- 17 **Mount Avoca Vineyard P/L:** Sauvignon Blanc - 1994

- 7 **Oakridge Estate Pty Ltd:** Chardonnay - 1994
- 27 **Plunkett Wines:** Blackwood Ridge Sauvignon Blanc/Semillon - 1994
- 9 **Port Phillip Estate:** Chardonnay - 1994
- 1 **Rothbury Estate:** Victorian Chardonnay - 1994
- 12 **Scotchmans Hill Vineyard:** Sauvignon Blanc - 1994
- 52 **B Seppelt & Sons Ltd:** Chardonnay - 1994
- 40 **Shantell Vineyard:** Chardonnay - 1994
- 37 **St Huberts Vineyard:** Chardonnay - 1994
- 31 **St Leonards Vineyard:** Chardonnay - 1994
- 11 **Staughton Vale Vineyard:** Chardonnay - 1994
- 45 **Stoniers Winery:** Chardonnay - 1994
- 47 **Stumpy Gully Vineyard:** Sauvignon Blanc - 1994
- 19 **Taltarni Vineyards:** Sauvignon Blanc - 1994
- 22 **The Alambie Wine Co:** Salisbury Estate Reserve Chardonnay - 1994
- 10 **The George:** Mornington Peninsula Chardonnay - 1994
- 26 **Thomas Mitchell Wines:** Chardonnay - 1994
- 24 **Tisdall Wines:** Mount Helen Chardonnay - 1994
- 20 **Warrenmang Vineyard:** Bazzani White Chardonnay/Chenin Blanc - 1994
- 44 **Wa-de-Lock Vineyards:** Chardonnay - 1994
- 41 **Windy Peak Vineyards Pty Ltd:** Chardonnay - 1994
- 53 **Wines Of Distinction Pty Ltd:** Victorian Chardonnay - 1994
- 54 **Woodley Wines Pty Ltd:** Victorian Rhine Riesling - 1994
- 42 **Yarra Ridge Vineyard:** Sauvignon Blanc - 1994
- 43 **Yering Station Vineyard:** Chardonnay - 1994

**CLASS 33 — DRY RED TABLE WINE.**

- 36 **All Saints Estate:** Cabernet Sauvignon - 1994
- 59 **Andrew Garrett Wines:** Mornington Peninsula Cabernet Sauvignon - 1994
- 35 **Baileys Bundarra Vineyards:** Shiraz - 1994
- 58 **Boneo Plains Wines:** Cabernet Sauvignon - 1994
- 4 **Brokenwood Wines P/L:** Pinot Noir Yarra Valley - 1994
- 37 **Brown Brothers Milawa Vineyard Pty Ltd:** Shiraz Family Selection - 1994
- 27 **Chateau Leamon:** Shiraz - 1994
- 45 **Coldstream Hills:** Pinot Noir - 1994
- 19 **Craiglee:** Shiraz - 1994
- 5 **De Bortoli Wines Pty Ltd:** Yarra Valley Cabernet Sauvignon - 1994
- 2 **Denman Estate Ltd:** Victorian Merlot - 1994
- 44 **Diamond Valley Vineyards P/L:** Cabernet Sauvignon - 1994
- 40 **Fairfield Vineyard:** Cabernet Sauvignon - 1994
- 47 **Fergusson Winery:** Yarra Valley Shiraz - 1994
- 17 **Garden Gully Vineyards:** Great Western Shiraz - 1994
- 43 **Gehrig Wines:** Shiraz - 1994
- 20 **Goona Warra Vineyard:** Pinot Noir - 1994
- 62 **Great Western Champagne Pty Ltd:** Victorian Shiraz - 1994
- 53 **Hanns Creek Estate:** Cabernet Sauvignon - 1994
- 28 **Ian Leamon Wines:** Cabernet - 1994
- 38 **John Gehrig Wines:** Pinot Noir - 1994
- 9 **Kellybrook Winery:** Shiraz - 1994





**ROYAL**

**MELBOURNE**

---

# **Wine Show**

## **RESULTS FOR 1994**

**This supplement is printed in segments**

- Part One** - Trophy Award Winners
- Part Two** - Medal Winners in each Class
- Part Three** - Exhibits Withdrawn or Not Received



## TROPHY WINNERS

The **JIMMY WATSON MEMORIAL TROPHY** presented by his friends in recognition of his services rendered to the advancement of the Australian Wine Industry. The award will be for "the Exhibitor of the Best Red Beverage Wine of the Vintage Year prior to the Current Vintage Year", in Classes 16 through 19.

**Rouge Homme Wines Pty Ltd** Coonawarra Cabernet Sauvignon/Malbec/Merlot/Cabernet Franc- 1993  
(Class 19 Exhibit 33)

The **MICK MORRIS TROPHY** for the Best Muscat in Show presented by **MORRIS WINES PTY. LTD.**

**Brown Brothers Milawa Vineyard Pty Ltd** Muscat (1) - BLEND (Class 51 Exhibit 11)

The **L.S. BOOTH WINE TRANSPORT TROPHY** for the Best Chardonnay in the Varietal Section, Class 27.

**Wybong Park** Chardonnay - 1993 (Class 27 Exhibit 13)

The **CUNO ZETA PLUS TROPHY** presented by **CUNO PACIFIC PTY. LTD** for the Best Victorian Dry White Table Wine in Class 32.

**Thomas Mitchell Wines** Chardonnay - 1994 (Class 32 Exhibit 26)

The **VICTORIAN WINE INDUSTRY ASSOCIATION INC. TROPHY** for the Most Successful Exhibitor in Victorian Wine Classes 32 through 35.

**Great Western Champagne Pty Ltd.**

The **ACI GLASS PACKAGING TROPHY** for the Best Victorian Dry White Table Wine in Class 34.

**Woodley Wines Pty Ltd** Victorian Chardonnay - 1993 (Class 34 Exhibit 1)

The **WINE PRESS CLUB OF VICTORIA TROPHY** for the Best Victorian Dry Red Table Wine in Class 35.

**Diamond Valley Vineyards Pty Ltd** Estate Pinot Noir - 1993 (Class 35 Exhibit 43)

The **MYRIA AND RUDI HIMMER TROPHY** for the Best Dry White Table Wine from highly aromatic, floral varieties and blends of these varieties in Class 38.

**Peter Lehmann Wines Ltd** Cellar Collection Rhine Riesling - 1993 (Class 38 Exhibit 29)



The **WINE SOCIETY TROPHY** for the Best Dry Red Table Wine in Open Classes 43 through 46.

**BRL Hardy Ltd.** Thomas Hardy Cabernet - 1992 (Class 43 Exhibit 94)

The **WINERY SUPPLIES PTY. LTD. TROPHY** for the Best Dry Red Shiraz in Class 44.

**Lindemans Wines Pty Ltd** Coonawarra Shiraz - 1991 (Class 44 Exhibit 28)

The **LIQUORLAND TROPHY** for the Best Dry White Table Wine in Commercial Classes 54 to 56.

**Tyrrell's Vineyards Pty Ltd** Futures Semillon - 1987 (Class 55 Exhibit 4)

The **DOUGLAS SEABROOK MEMORIAL TROPHY** presented by the **SEABROOK FAMILY** for the Best White Wine in Show selected by the Chairman of the Judging Panel.

**Leo Buring Pty Ltd** Watervale Rhine Riesling - 1988 (Class 38 Exhibit 6)

The **COLLOTYPE LABELS PTY. LTD. TROPHY** for the Best Dry Red Table Wine in Commercial Classes 59 to 62.

**Mildara Wines Ltd** Coonawarra Cabernet - 1992 (Class 59 Exhibit 40)

The **KELVIN CLUB TROPHY** for the Best Sparkling White Wine, bottle fermented in Class 69.

**Brown Brothers Milawa Vineyard Pty Ltd** Pinot Chardonnay Brut - 1991 (Class 69 Exhibit 20)

The **IAN LOFTUS TROPHY** for the Best Sparkling Red Wine, bottle fermented in Class 71.

**B Seppelt & Sons Ltd** Sparkling Burgundy - 1985 (Class 71 Exhibit 20)

The **SPARK AWARD TROPHY** for the best Australian Sparkling Wine in the Sparkling Wine Section presented by **CORK & SEALS PTY. LTD.**

**Brown Brothers Milawa Vineyard Pty Ltd** Pinot Chardonnay Brut - 1991 (Class 69 Exhibit 20)

The **H.R. HASELGROVE MEMORIAL TROPHY** presented by **MILDARA WINES** in memory of the late H.R. Haselgrove, O.B.E., in recognition of his contribution to the Australian Brandy Industry over a period of some fifty years.

The award will be for the Most Successful Exhibitor in the Brandy Section, Classes 72 and 73.

**McWilliams Wines Pty. Ltd.**



# MEDAL WINNERS IN EACH CLASS

## 1994 VINTAGE SECTION

**CLASS 11 — DRY WHITE TABLE WINE from highly aromatic, floral varieties (such as traminer, frontignan, riesling) and blends of these varieties.**

29	Windy Peak Vineyards Pty Ltd Rhine Riesling - 1994	55.5 Gold
71	Wolf Blass Wines International Show Reserve Rhine Riesling - 1994	55.5 Gold
3	Lark Hill Winery Rhine Riesling - 1994	51.5 Silver
16	Matthew Lang & Company Rhine Riesling - 1994	51.5 Silver
33	Chateau Reynella Clare Rhine Riesling - 1994	51.5 Silver
23	Dalfarras P/L Riesling - 1994	51.0 Silver
30	Tolley Wines Pty Ltd Rhine Riesling - 1994	51.0 Silver
48	O Basedow Wines Pty Ltd Watervale Rhine Riesling - 1994	51.0 Silver
55	Marienbergh Wine Company Pty Ltd Rhine Riesling - 1994	51.0 Silver
68	Eaglehawk Estate Rhine Riesling - 1994	51.0 Silver
21	The Alambie Wine Co Salisbury Estate Rhine Riesling - 1994	50.0 Bronze
5	De Bortoli Wines Pty Ltd Yarra Valley Rhine Riesling - 1994	49.5 Bronze
34	Hardy Wine Company Siegersdorf Riesling - 1994	49.0 Bronze
7	Rossetto Wines Frontignan - 1994	48.5 Bronze
20	Tollana Wines Eden Valley Rhine Riesling - 1994	48.5 Bronze
22	Tabbilk Pty Ltd Riesling - 1994	48.5 Bronze
25	Thomas Mitchell Wines Rhine Riesling - 1994	48.5 Bronze
27	Delatite Winery P/L Riesling - 1994	47.5 Bronze
56	Orlando Wines Pty Ltd St Helga Rhine Riesling - 1994	47.5 Bronze
58	Rovalley Estate Eden Valley Rhine Riesling - 1994	47.5 Bronze
62	W Salter & Sons Riesling - 1994	47.5 Bronze
66	Coonawarra Estate Pty Ltd Rhine Riesling - 1994	47.0 Bronze
75	Leasingham Wines Riesling - 1994	47.0 Bronze
1	Serenella Estate Sylvaner/Semillon/Chardonnay - 1994	46.5 Bronze
8	McWilliams Wines Pty Ltd Rhine Riesling - 1994	46.5 Bronze
36	Maglieri Winery Rhine Riesling - 1994	46.5 Bronze
51	Cellarmaster Wines Pty Ltd Rhine Riesling - 1994	46.5 Bronze
54	Krondorf Wines Pty Ltd Rhine Riesling - 1994	46.5 Bronze
72	Taylor's Wines Pty Ltd Clare Riesling - 1994	46.5 Bronze
78	Sevenhill Cellars Rhine Riesling - 1994	46.5 Bronze

**Judges Comments:** Uneven class with top wines showing fresh elegant fruit flavour of considerable length, however, many were too advanced or showed oxidation and fermentation problems.

**CLASS 12 — DRY WHITE TABLE WINE of the less aromatic, fruity varieties (such as chardonnay, semillon, chenin blanc, sauvignon blanc) and blends of these varieties - non wooded.**

23	Kenmarie Vineyards Lilburns Bend Chardonnay - 1994	55.5 Gold
28	De Bortoli Wines Pty Ltd Deen De Bortoli Sauvignon Blanc - 1994	55.5 Gold
98	Krondorf Wines Pty Ltd Chardonnay - 1994	55.5 Gold
97	Grant Burge Wines Pty Ltd Kraft Sauvignon Blanc - 1994	52.0 Silver
13	Wybong Park Semillon - 1994	51.0 Silver
41	Scotchmans Hill Vineyard Sauvignon Blanc - 1994	51.0 Silver
45	Matthew Lang & Company Sauvignon Blanc - 1994	51.0 Silver
64	T'gallant Chardonnay - 1994	51.0 Silver
91	Riddoch Sauvignon Blanc - 1994	51.0 Silver
121	Little River Wines Verdelho - 1994	49.5 Bronze
3	Denman Estate Ltd Hunter Valley Verdelho - 1994	48.5 Bronze



## CLASS 12 — cont.

6	<b>Rothbury Estate</b> Semillon - 1994	48.5 Bronze
9	<b>Briar Ridge Vineyard</b> Cellar Reserve Chardonnay - 1994	48.5 Bronze
39	<b>Montrose Wines</b> Poets Corner Dry White Semillon/Sauvignon Blanc/Chardonnay - 1994	48.5 Bronze
40	<b>The George Mornington Peninsula</b> Chardonnay - 1994	48.5 Bronze
37	<b>Craigmoor Wines</b> Semillon - 1994	48.0 Bronze
85	<b>Tatachilla Winery Pty Ltd</b> Garrett Family Winemakers Sauvignon Blanc - 1994	48.0 Bronze
133	<b>Plantagenet Wines</b> Omrah Chardonnay - 1994	48.0 Bronze
14	<b>Arrowfield Wines Pty Ltd</b> Hunter Valley Semillon - 1994	47.5 Bronze
21	<b>Andrew Harris</b> Chardonnay - 1994	47.5 Bronze
66	<b>Tolley Wines Pty Ltd</b> Chardonnay - 1994	47.5 Bronze
67	<b>Valley Growers Co-Operative Limited</b> BVE Tokay/Chenin Blanc/Semillon - 1994	47.5 Bronze
130	<b>Vasse Felix</b> Classic Dry White - Semillon/Sauvignon Blanc/Chardonnay - 1994	47.5 Bronze
12	<b>Rosemount Estate</b> Sauvignon Blanc - 1994	47.0 Bronze
88	<b>Katnook Estate</b> Sauvignon Blanc - 1994	47.0 Bronze
11	<b>Giants Creek</b> Sauvignon Blanc - 1994	46.5 Bronze
20	<b>Wyndham Estate Wines</b> Reserve Semillon - 1994	46.5 Bronze
54	<b>Thomas Mitchell Wines</b> Sauvignon Blanc - 1994	46.5 Bronze
57	<b>Brown Brothers Milawa Vineyard Pty Ltd</b> Verdelho King Valley - 1994	46.5 Bronze
82	<b>Shottesbrooke Vineyards Pty Ltd</b> Sauvignon Blanc - 1994	46.5 Bronze
87	<b>Rymill Winery</b> The Riddoch Run Sauvignon Blanc - 1994	46.5 Bronze
93	<b>Angove's Pty Ltd</b> ASDA Unwooded Chardonnay - 1994	46.5 Bronze
100	<b>Mildara Wines Ltd</b> Jamiesons Sauvignon Blanc - 1994	46.5 Bronze
108	<b>Saltram Wine Estates</b> Sauvignon Blanc - 1994	46.5 Bronze
112	<b>B Seppelt &amp; Sons Ltd</b> Sauvignon Blanc - 1994	46.5 Bronze
113	<b>Wolf Blass Wines International</b> Sauvignon Blanc - 1994	46.5 Bronze
118	<b>Pikes Polish Hill River Estate</b> Sauvignon Blanc - 1994	46.5 Bronze
135	<b>Maxwell Wines</b> Sauvignon Blanc - 1994	46.5 Bronze

Exhibit 135 transferred from Class 13

**Judges Comments:** Many wines lacked flavour.

**CLASS 13 — DRY WHITE TABLE WINE of the less aromatic, fruity varieties (such as chardonnay, semillon, chenin blanc, sauvignon blanc) and blends of these varieties - wooded.**

6	<b>Petersons Wines P/L</b> Family Chardonnay - 1994	55.5 Gold
7	<b>Rothbury Estate</b> Chardonnay - 1994	55.5 Gold
123	<b>Tim Knappstein Wines</b> Fume Blanc - 1994	55.5 Gold
36	<b>McWilliams Wines Pty Ltd</b> Chardonnay - 1994	52.5 Silver
44	<b>Merricks Estate</b> Chardonnay - 1994	51.5 Silver
51	<b>Seaview Winery Pty Ltd</b> McLaren Vale Chardonnay - 1994	51.5 Silver
118	<b>B Seppelt &amp; Sons Ltd</b> Chardonnay - 1994	51.5 Silver
9	<b>Brokenwood Wines P/L</b> Cricket Pitch Sauvignon Blanc/Semillon - 1994	51.0 Silver
12	<b>Hungerford Hill Wines</b> Chardonnay - 1994	51.0 Silver
17	<b>Wybong Park</b> Chardonnay - 1994	51.0 Silver
22	<b>Wyndham Estate Wines</b> Oak Cask Chardonnay - 1994	51.0 Silver
41	<b>Montrose Wines</b> Chardonnay - 1994	51.0 Silver
95	<b>Carlton Special Beverages Pty Ltd</b> Landragin Chardonnay - 1994	51.0 Silver
113	<b>Coonawarra Estate Pty Ltd</b> Chardonnay - 1994	51.0 Silver
129	<b>Palmer Wines</b> Margaret River Chardonnay - 1994	51.0 Silver
3	<b>Calais Estates</b> Reserve Chardonnay - 1994	49.5 Bronze
39	<b>Trentham Estate</b> Chardonnay - 1994	49.5 Bronze
46	<b>Leo Buring Pty Ltd</b> Watervale Chardonnay - 1994	49.5 Bronze
55	<b>The Alambie Wine Co</b> Salisbury Estate Reserve Chardonnay - 1994	49.5 Bronze
68	<b>Tolley Wines Pty Ltd</b> Chardonnay - 1994	49.5 Bronze



## CLASS 13 - cont.

104	Rovalley Estate Eden Valley Chardonnay - 1994	49.5 Bronze
8	Tyrrell's Vineyards Pty Ltd Vat 47 Pinot/Chardonnay - 1994	49.0 Bronze
15	Giants Creek Chardonnay - 1994	49.0 Bronze
76	Haselgrove Wines Chardonnay - 1994	49.0 Bronze
97	G Gramp & Sons Pty Ltd Premium Chardonnay 2 - 1994	48.5 Bronze
4	Denman Estate Ltd Hunter Valley Chardonnay - 1994	48.0 Bronze
10	W Drayton & Sons Pty Ltd Chardonnay - 1994	48.0 Bronze
26	Kenmarie Vineyards Chardonnay - 1994	48.0 Bronze
63	St Huberts Vineyard Chardonnay - 1994	48.0 Bronze
98	Grant Burge Wines Pty Ltd Chardonnay - 1994	48.0 Bronze
130	Amberley Estate Pty. Ltd. Chardonnay - 1994	48.0 Bronze
2	Serenella Estate Chardonnay - 1994	47.5 Bronze
13	J Y Tulloch & Sons Pty Ltd Chardonnay - 1994	47.5 Bronze
37	Mount Pleasant Wines Chardonnay - 1994	47.5 Bronze
40	Craigmoor Wines Chardonnay - 1994	47.5 Bronze
49	Penfolds Wines Pty Ltd Chardonnay - 1994	47.5 Bronze
50	Rouge Homme Wines Pty Ltd Coonawarra Chardonnay - 1994	47.5 Bronze
53	Sunnycliff Estates Chardonnay - 1994	47.5 Bronze
54	Tollana Wines Eden Valley Chardonnay - 1994	47.5 Bronze
72	Hardy Wine Company Padthaway Chardonnay - 1994	47.5 Bronze
96	Cellarmaster Wines Pty Ltd Chardonnay - 1994	47.5 Bronze
100	Marienberg Wine Company Pty Ltd Chardonnay - 1994	47.5 Bronze
128	Capel Vale Wines Chardonnay - 1994	47.5 Bronze
20	Simon Whitlam & Co Chardonnay - 1994	47.0 Bronze
25	Inglewood Vineyards P/L Reserve Chardonnay - 1994	47.0 Bronze
28	Charles Sturt University Cowra Chardonnay - 1994	47.0 Bronze
47	Lindemans Wines Pty Ltd Padthaway Chardonnay - 1994	47.0 Bronze
52	Seaview Wynn Pty Ltd Chardonnay - 1994	47.0 Bronze
99	Krondorf Wines Pty Ltd Show Chardonnay - 1994	47.0 Bronze
27	Two Rivers Chardonnay - 1994	46.5 Bronze
34	Rossetto Wines Show Reserve Chardonnay - 1994	46.5 Bronze
94	Bethany Wines Chardonnay - 1994	46.5 Bronze

**Judges Comments:** A lot of broad wines lacking varietal lift. Very many wines showing high pH, unbalanced and soapy palates. Pinking and lack of preparation of many samples. Award wines hard to find - a measure of a very difficult vintage.

## CLASS 14 — MEDIUM DRY WHITE TABLE WINE, not exceeding one degree baume.

3	Richmond Grove Wines Traminer - 1994	53.0 Silver
13	Orlando Wines Pty Ltd Blue Ribbon Spaetlese Frontignan - 1994	51.0 Silver
17	Wolf Blass Wines International Spaetlese Frontignan - 1994	51.0 Silver
14	Rovalley Estate Late Harvest Rhine Riesling - 1994	49.5 Bronze
12	Krondorf Wines Pty Ltd Spaetlese Frontignac - 1994	49.0 Bronze
6	Rossetto Wines Mirror Lake Dry White - Frontignan - 1994	48.5 Bronze
7	Trentham Estate Traminer Riesling - 1994	47.5 Bronze
19	Houghton Wines Late Picked Verdelho - 1994	47.5 Bronze
5	Miranda Wines Dry Sauterne - 1994	46.5 Bronze
11	Hardy Wine Company Spaetlese Rhine Riesling - 1994	46.5 Bronze

**Judges Comments:** Sweet simple wines.



**CLASS 15 — SWEET WHITE TABLE WINE, not less than one degree baume.**

7	<b>Lindemans Wines Pty Ltd</b> Padthaway Botrytis Rhine Riesling - 1994	55.5 Gold
9	<b>All Saints Estate</b> Late Harvest Semillon - 1994	52.0 Silver
4	<b>McWilliams Wines Pty Ltd</b> Botrytis Semillon - 1994	48.0 Bronze
5	<b>Mount Pleasant Wines</b> Botrytis Semillon - 1994	48.0 Bronze
2	<b>Miranda Wines</b> Semillon - Botrytis - 1994	47.5 Bronze
19	<b>Rovalley Estate</b> Botrytis Rhine Riesling - 1994	47.5 Bronze
17	<b>Orlando Wines Pty Ltd</b> Botrytis Semillon 1 - 1994	46.5 Bronze

**Judges Comments:** Many faults - poor colour, oxidation, off aromas, bad balance. Wines that browned during tasting due to laccase activity could not be given high points.

**1993 VINTAGE SECTION****CLASS 16 — DRY RED, cabernet sauvignon.**

19	<b>McWilliams Wines Pty Ltd</b> Cabernet Sauvignon - 1993	55.5 Gold
34	<b>Penfolds Wines Pty Ltd</b> Cabernet Sauvignon - 1993	55.5 Gold
38	<b>Tollana Wines</b> Eden Valley Cabernet Sauvignon - 1993	55.5 Gold
59	<b>Penley Estate P/L</b> Cabernet Sauvignon - 1993	55.5 Gold
78	<b>Shottesbrooke Vineyards Pty Ltd</b> Cabernet Sauvignon - 1993	55.5 Gold
88	<b>Brands Properties P/L</b> Cabernet Sauvignon - 1993	55.5 Gold
99	<b>Angove's Pty Ltd</b> Padthaway Cabernet Sauvignon - 1993	55.5 Gold
109	<b>Marienberg Wine Company Pty Ltd</b> Cabernet Sauvignon - 1993	55.5 Gold
131	<b>Wines Of Distinction Pty Ltd</b> Cabernet Sauvignon - 1993	52.5 Silver
36	<b>Seaview Winery Pty Ltd</b> McLaren Vale Cabernet Sauvignon - 1993	52.0 Silver
40	<b>Tisdall Wines</b> Mount Helen Cabernet Sauvignon - 1993	52.0 Silver
87	<b>Brands Laira Wines</b> Coonawarra Cabernet Sauvignon - 1993	52.0 Silver
68	<b>Andrew Garrett Wines</b> Cabernet Sauvignon - 1993	51.5 Silver
83	<b>Bleasdale Vineyards Pty Ltd</b> Cabernet Sauvignon - 1993	51.5 Silver
103	<b>O Basedow Wines Pty Ltd</b> Cabernet Sauvignon - 1993	51.5 Silver
107	<b>Grant Burge Wines Pty Ltd</b> Shadrach Cabernet Sauvignon - 1993	51.5 Silver
126	<b>Eaglehawk Estate</b> Cabernet Sauvignon - 1993	51.5 Silver
3	<b>Tyrrell's Vineyards Pty Ltd</b> Reserve Cabernet Sauvignon - 1993	51.0 Silver
14	<b>Charles Sturt University</b> Coonawarra Cabernet - 1993	51.0 Silver
21	<b>Craigmoor Wines</b> Cabernet Sauvignon - 1993	51.0 Silver
23	<b>Montrose Wines</b> Cabernet Sauvignon - 1993	51.0 Silver
47	<b>Brown Brothers Milawa Vineyard Pty Ltd</b> Cabernet Sauvignon Family Selection - 1993	51.0 Silver
61	<b>Tolley Wines Pty Ltd</b> Cabernet Sauvignon - 1993	51.0 Silver
64	<b>Primo Estate Wines</b> Joseph Cabernet/Merlot - 1993	51.0 Silver
72	<b>Ingoldby Wines Pty Ltd</b> Cabernet Sauvignon - 1993	51.0 Silver
80	<b>Stratmer Vineyards P/L</b> Cabernet Sauvignon - 1993	51.0 Silver
89	<b>Hollick Wines Pty Ltd</b> Ravenswood Cabernet Sauvignon - 1993	51.0 Silver
92	<b>Wetherall Wines</b> Coonawarra Cabernet Sauvignon - 1993	51.0 Silver
95	<b>Leconfield Coonawarra</b> Cabernet Sauvignon Reserve - 1993	51.0 Silver
101	<b>BRL Hardy Ltd.</b> Cabernet - 1993	51.0 Silver
121	<b>Saltram Wine Estates</b> Cabernet - 1993	51.0 Silver
148	<b>Willespie</b> Cabernet Sauvignon - 1993	51.0 Silver
31	<b>Kaiser Stuhl Wines Pty Ltd</b> Cabernet Sauvignon - 1993	49.5 Bronze
84	<b>Lake Breeze Wines</b> Cabernet Sauvignon - 1993	49.5 Bronze
128	<b>Great Western Champagne Pty Ltd</b> Cabernet Sauvignon - 1993	49.5 Bronze
6	<b>Giants Creek</b> Cabernet Sauvignon - 1993	49.0 Bronze
35	<b>Rouge Homme Wines Pty Ltd</b> Coonawarra Cabernet Sauvignon - 1993	49.0 Bronze
55	<b>Yarra Burn</b> Cabernets - 1993	49.0 Bronze
73	<b>Maglieri Winery</b> Cabernet Sauvignon - 1993	49.0 Bronze
44	<b>Thomas Mitchell Wines</b> Cabernet Sauvignon - 1993	48.5 Bronze



## CLASS 16 - cont.

52	St Huberts Vineyard Cabernet - 1993	48.5 Bronze
102	Stanley Brothers Thoroughbred Cabernet Sauvignon - 1993	48.5 Bronze
110	Mildara Wines Ltd Coonawarra Cabernet - 1993	48.5 Bronze
122	The Vintners Wine Company Ltd Pewsey Vale Cabernet - 1993	48.5 Bronze
143	Houghton Wines Gold Reserve Cabernet Sauvignon - 1993	48.5 Bronze
151	Chateau Xanadu Cabernet Sauvignon - 1993	48.5 Bronze
15	De Bortoli Wines Pty Ltd Yarra Valley Cabernet Sauvignon - 1993	48.0 Bronze
32	Leo Buring Pty Ltd Barossa/Coonawarra Cabernet Sauvignon - 1993	48.0 Bronze
37	Seaview Wynn Pty Ltd Cabernet Sauvignon - 1993	48.0 Bronze
56	Stoniers Winery Cabernet - 1993	48.0 Bronze
62	Gawler River Estates Cabernet Sauvignon - 1993	48.0 Bronze
66	Chateau Reynella Basket Pressed Cabernet - 1993	48.0 Bronze
93	Zema Estate Cabernet Sauvignon - 1993	48.0 Bronze
100	Renmano Wines Chairman's Selection Cabernet - 1993	48.0 Bronze
104	Carlton Special Beverages Pty Ltd Landragin Cabernet Sauvignon - 1993	48.0 Bronze
117	Elderton Vineyards P/L Cabernet Sauvignon - 1993	48.0 Bronze
119	Negociants International Hill Smith Estate Cabernet - 1993	48.0 Bronze
8	Wybong Park Cabernet Sauvignon - 1993	47.5 Bronze
10	Simon Whitlam & Co Cabernet - 1993	47.5 Bronze
33	Lindemans Wines Pty Ltd Coonawarra Cabernet Sauvignon - 1993	47.5 Bronze
57	Boneo Plains Wines Cabernet Sauvignon - 1993	47.5 Bronze
67	Hardy Wine Company Regional Collection Cabernet - 1993	47.5 Bronze
133	Woodley Wines Pty Ltd Cabernet Sauvignon - 1993	47.5 Bronze
1	Petersons Wines P/L Cabernet Sauvignon - 1993	47.0 Bronze
46	All Saints Estate Cabernet Sauvignon - 1993	47.0 Bronze
48	St Leonards Vineyard Cabernet Sauvignon - 1993	47.0 Bronze
54	Long Gully Estate Cabernet Sauvignon - 1993	47.0 Bronze
112	Peter Lehmann Wines Ltd Cabernet Sauvignon - 1993	47.0 Bronze
116	Adelaide Wine Estates Pewsey Vale Cabernet - 1993	47.0 Bronze
144	Moondah Brook Cabernet Sauvignon - 1993	47.0 Bronze
150	Vasse Felix Cabernet Sauvignon - 1993	47.0 Bronze
45	Baileys Bundarra Vineyards Cabernet Sauvignon - 1993	46.5 Bronze
63	Valley Growers Co-Operative Limited BVE Cabernet Sauvignon - 1993	46.5 Bronze
105	Cellarmaster Wines Pty Ltd Cabernet Sauvignon - 1993	46.5 Bronze
106	G Gramp & Sons Pty Ltd Cabernet Sauvignon 2 - 1993	46.5 Bronze
114	St Hallett Wines Cabernet Sauvignon - 1993	46.5 Bronze
132	Wolf Blass Wines International Cabernet Sauvignon - 1993	46.5 Bronze
138	Jim Barry Wines Personal Selection Cabernet - 1993	46.5 Bronze
142	Sandalford Wines Pty Ltd Cabernet Sauvignon - 1993	46.5 Bronze
154	Voyager Estate Cabernet Sauvignon - 1993	46.5 Bronze

**Judges Comments:** Strong class reflecting the high standard of winemaking in the country. Wines with added oak characters did not perform as well as barrel matured wines.

## CLASS 17 — DRY RED, shiraz.

21	McWilliams Wines Pty Ltd Shiraz - 1993	55.5 Gold
64	Hardy Wine Company Eileen Hardy Shiraz - 1993	55.5 Gold
80	Bleasdale Vineyards Pty Ltd Shiraz - 1993	55.5 Gold
97	BRL Hardy Ltd. Shiraz - 1993	55.5 Gold
103	Krondorf Wines Pty Ltd L.R. Shiraz - 1993	55.5 Gold
127	Wolf Blass Wines International Shiraz - 1993	55.5 Gold
133	Jim Barry Wines The Armagh Shiraz - 1993	55.5 Gold
144	Cape Mentelle Vineyards Shiraz - 1993	55.5 Gold
11	Wybong Park Shiraz - 1993	53.0 Silver



## CLASS 17 - cont.

22	Mount Pleasant Wines Shiraz - 1993	53.0 Silver
15	Wyndham Estate Wines Shiraz - 1993	52.5 Silver
119	Coonawarra Estate Pty Ltd Shiraz - 1993	52.5 Silver
23	Trentham Estate Shiraz - 1993	52.0 Silver
55	Bald Mountain Vineyards Shiraz - 1993	52.0 Silver
107	Peter Lehmann Wines Ltd Stonewell Shiraz - 1993	52.0 Silver
132	Duncan Estate Pty Ltd Shiraz - 1993	52.0 Silver
9	Giants Creek Shiraz - 1993	51.5 Silver
42	Thomas Mitchell Wines Shiraz - 1993	51.5 Silver
44	Baileys Bundarra Vineyards Shiraz - 1993	51.5 Silver
57	Tim Gramp Wines Shiraz - 1993	51.5 Silver
63	Chateau Reynella Basket Pressed Shiraz - 1993	51.5 Silver
70	Maglieri Winery Shiraz - 1993	51.5 Silver
85	Majella Wines Shiraz - 1993	51.5 Silver
89	Zema Estate Shiraz - 1993	51.5 Silver
114	Negociants International The Octavius - 1993	51.5 Silver
5	Brokenwood Wines P/L Rayner Shiraz - 1993	51.0 Silver
16	De Bortoli Wines Pty Ltd Yarra Valley Shiraz - 1993	51.0 Silver
84	Hollick Wines Pty Ltd Wilgha Shiraz - 1993	51.0 Silver
105	Mildara Wines Ltd Coonawarra Shiraz - 1993	51.0 Silver
111	Elderton Vineyards P/L Shiraz - 1993	51.0 Silver
117	The Vintners Wine Company Ltd Family Reserve Shiraz - 1993	51.0 Silver
124	B Seppelt & Sons Ltd Shiraz - 1993	51.0 Silver
129	Wynn Winegrowers Pty Ltd Shiraz - 1993	51.0 Silver
136	Pikes Polish Hill River Estate Shiraz - 1993	51.0 Silver
137	Sevenhill Cellars Shiraz - 1993	51.0 Silver
121	Eaglehawk Estate Shiraz - 1993	50.5 Bronze
143	Vasse Felix Shiraz - 1993	50.5 Bronze
30	Craiglee Shiraz - 1993	50.0 Bronze
50	Yarra Ridge Vineyard Shiraz - 1993	50.0 Bronze
59	Gawler River Estates Shiraz - 1993	50.0 Bronze
75	Ryecroft Vineyards Shiraz - 1993	50.0 Bronze
96	Renmano Wines Chairman's Selection Hermitage - 1993	50.0 Bronze
100	Cellarmaster Wines Pty Ltd Shiraz - 1993	50.0 Bronze
123	Great Western Champagne Pty Ltd Shiraz - 1993	50.0 Bronze
34	Lindemans Wines Pty Ltd Coonawarra Shiraz - 1993	49.5 Bronze
56	Penley Estate P/L Hyland Shiraz - 1993	49.5 Bronze
99	Carlton Special Beverages Pty Ltd Landragin Shiraz - 1993	49.5 Bronze
112	C A Henschke & Co Mount Edelstone Shiraz - 1993	49.5 Bronze
145	Plantagenet Wines Shiraz - 1993	49.5 Bronze
12	Arrowfield Wines Pty Ltd Reserve Shiraz - 1993	49.0 Bronze
24	Craigmoor Wines Shiraz - 1993	49.0 Bronze
35	Penfolds Wines Pty Ltd Shiraz - 1993	49.0 Bronze
60	Valley Growers Co-Operative Limited BVE Shiraz - 1993	49.0 Bronze
88	Wetherall Wines Coonawarra Shiraz - 1993	49.0 Bronze
109	St Hallett Wines Shiraz - 1993	49.0 Bronze
45	All Saints Estate Shiraz - 1993	48.5 Bronze
46	Brown Brothers Milawa Vineyard Pty Ltd Shiraz Family Selection - 1993	48.5 Bronze
67	Haselgrove Wines Futures Shiraz - 1993	48.5 Bronze
73	Mount Hurtle Wines Pty. Ltd. Shiraz - 1993	48.5 Bronze
76	Scarpantoni Estate Wines Shiraz Block 3 - 1993	48.5 Bronze
82	Brands Laira Wines Coonawarra Shiraz - 1993	48.5 Bronze
122	Elderton Wines Pty Ltd Shiraz - 1993	48.5 Bronze
4	Tyrrell's Vineyards Pty Ltd Vat 9 Shiraz - 1993	48.0 Bronze
33	Kaiser Stuhl Wines Pty Ltd Shiraz - 1993	48.0 Bronze
37	Tollana Wines Eden Valley Shiraz - 1993	48.0 Bronze



## CLASS 16 - cont.

52	St Huberts Vineyard Cabernet - 1993	48.5 Bronze
102	Stanley Brothers Thoroughbred Cabernet Sauvignon - 1993	48.5 Bronze
110	Mildara Wines Ltd Coonawarra Cabernet - 1993	48.5 Bronze
122	The Vintners Wine Company Ltd Pewsey Vale Cabernet - 1993	48.5 Bronze
143	Houghton Wines Gold Reserve Cabernet Sauvignon - 1993	48.5 Bronze
151	Chateau Xanadu Cabernet Sauvignon - 1993	48.5 Bronze
15	De Bortoli Wines Pty Ltd Yarra Valley Cabernet Sauvignon - 1993	48.0 Bronze
32	Leo Buring Pty Ltd Barossa/Coonawarra Cabernet Sauvignon - 1993	48.0 Bronze
37	Seaview Wynn Pty Ltd Cabernet Sauvignon - 1993	48.0 Bronze
56	Stoniers Winery Cabernet - 1993	48.0 Bronze
62	Gawler River Estates Cabernet Sauvignon - 1993	48.0 Bronze
66	Chateau Reynella Basket Pressed Cabernet - 1993	48.0 Bronze
93	Zema Estate Cabernet Sauvignon - 1993	48.0 Bronze
100	Renmano Wines Chairman's Selection Cabernet - 1993	48.0 Bronze
104	Carlton Special Beverages Pty Ltd Landragin Cabernet Sauvignon - 1993	48.0 Bronze
117	Elderton Vineyards P/L Cabernet Sauvignon - 1993	48.0 Bronze
119	Negociants International Hill Smith Estate Cabernet - 1993	48.0 Bronze
8	Wybong Park Cabernet Sauvignon - 1993	47.5 Bronze
10	Simon Whitlam & Co Cabernet - 1993	47.5 Bronze
33	Lindemans Wines Pty Ltd Coonawarra Cabernet Sauvignon - 1993	47.5 Bronze
57	Boneo Plains Wines Cabernet Sauvignon - 1993	47.5 Bronze
67	Hardy Wine Company Regional Collection Cabernet - 1993	47.5 Bronze
133	Woodley Wines Pty Ltd Cabernet Sauvignon - 1993	47.5 Bronze
1	Petersons Wines P/L Cabernet Sauvignon - 1993	47.0 Bronze
46	All Saints Estate Cabernet Sauvignon - 1993	47.0 Bronze
48	St Leonards Vineyard Cabernet Sauvignon - 1993	47.0 Bronze
54	Long Gully Estate Cabernet Sauvignon - 1993	47.0 Bronze
112	Peter Lehmann Wines Ltd Cabernet Sauvignon - 1993	47.0 Bronze
116	Adelaide Wine Estates Pewsey Vale Cabernet - 1993	47.0 Bronze
144	Moondah Brook Cabernet Sauvignon - 1993	47.0 Bronze
150	Vasse Felix Cabernet Sauvignon - 1993	47.0 Bronze
45	Baileys Bundarra Vineyards Cabernet Sauvignon - 1993	46.5 Bronze
63	Valley Growers Co-Operative Limited BVE Cabernet Sauvignon - 1993	46.5 Bronze
105	Cellarmaster Wines Pty Ltd Cabernet Sauvignon - 1993	46.5 Bronze
106	G Gramp & Sons Pty Ltd Cabernet Sauvignon 2 - 1993	46.5 Bronze
114	St Hallett Wines Cabernet Sauvignon - 1993	46.5 Bronze
132	Wolf Blass Wines International Cabernet Sauvignon - 1993	46.5 Bronze
138	Jim Barry Wines Personal Selection Cabernet - 1993	46.5 Bronze
142	Sandalford Wines Pty Ltd Cabernet Sauvignon - 1993	46.5 Bronze
154	Voyager Estate Cabernet Sauvignon - 1993	46.5 Bronze

**Judges Comments:** Strong class reflecting the high standard of winemaking in the country. Wines with added oak characters did not perform as well as barrel matured wines.

## CLASS 17 — DRY RED, shiraz.

21	McWilliams Wines Pty Ltd Shiraz - 1993	55.5 Gold
64	Hardy Wine Company Eileen Hardy Shiraz - 1993	55.5 Gold
80	Bleasdale Vineyards Pty Ltd Shiraz - 1993	55.5 Gold
97	BRL Hardy Ltd. Shiraz - 1993	55.5 Gold
103	Krondorf Wines Pty Ltd L.R. Shiraz - 1993	55.5 Gold
127	Wolf Blass Wines International Shiraz - 1993	55.5 Gold
133	Jim Barry Wines The Armagh Shiraz - 1993	55.5 Gold
144	Cape Mentelle Vineyards Shiraz - 1993	55.5 Gold
11	Wybong Park Shiraz - 1993	53.0 Silver



## CLASS 17 - cont.

22	Mount Pleasant Wines Shiraz - 1993	53.0 Silver
15	Wyndham Estate Wines Shiraz - 1993	52.5 Silver
119	Coonawarra Estate Pty Ltd Shiraz - 1993	52.5 Silver
23	Trentham Estate Shiraz - 1993	52.0 Silver
55	Bald Mountain Vineyards Shiraz - 1993	52.0 Silver
107	Peter Lehmann Wines Ltd Stonewell Shiraz - 1993	52.0 Silver
132	Duncan Estate Pty Ltd Shiraz - 1993	52.0 Silver
9	Giants Creek Shiraz - 1993	51.5 Silver
42	Thomas Mitchell Wines Shiraz - 1993	51.5 Silver
44	Baileys Bundarra Vineyards Shiraz - 1993	51.5 Silver
57	Tim Gramp Wines Shiraz - 1993	51.5 Silver
63	Chateau Reynella Basket Pressed Shiraz - 1993	51.5 Silver
70	Maglieri Winery Shiraz - 1993	51.5 Silver
85	Majella Wines Shiraz - 1993	51.5 Silver
89	Zema Estate Shiraz - 1993	51.5 Silver
114	Negociants International The Octavius - 1993	51.5 Silver
5	Brokenwood Wines P/L Rayner Shiraz - 1993	51.0 Silver
16	De Bortoli Wines Pty Ltd Yarra Valley Shiraz - 1993	51.0 Silver
84	Hollick Wines Pty Ltd Wilgha Shiraz - 1993	51.0 Silver
105	Mildara Wines Ltd Coonawarra Shiraz - 1993	51.0 Silver
111	Elderton Vineyards P/L Shiraz - 1993	51.0 Silver
117	The Vintners Wine Company Ltd Family Reserve Shiraz - 1993	51.0 Silver
124	B Seppelt & Sons Ltd Shiraz - 1993	51.0 Silver
129	Wynn Winegrowers Pty Ltd Shiraz - 1993	51.0 Silver
136	Pikes Polish Hill River Estate Shiraz - 1993	51.0 Silver
137	Sevenhill Cellars Shiraz - 1993	51.0 Silver
121	Eaglehawk Estate Shiraz - 1993	50.5 Bronze
143	Vasse Felix Shiraz - 1993	50.5 Bronze
30	Craiglee Shiraz - 1993	50.0 Bronze
50	Yarra Ridge Vineyard Shiraz - 1993	50.0 Bronze
59	Gawler River Estates Shiraz - 1993	50.0 Bronze
75	Ryecroft Vineyards Shiraz - 1993	50.0 Bronze
96	Renmano Wines Chairman's Selection Hermitage - 1993	50.0 Bronze
100	Cellarmaster Wines Pty Ltd Shiraz - 1993	50.0 Bronze
123	Great Western Champagne Pty Ltd Shiraz - 1993	50.0 Bronze
34	Lindemans Wines Pty Ltd Coonawarra Shiraz - 1993	49.5 Bronze
56	Penley Estate P/L Hyland Shiraz - 1993	49.5 Bronze
99	Carlton Special Beverages Pty Ltd Landragin Shiraz - 1993	49.5 Bronze
112	C A Henschke & Co Mount Edelstone Shiraz - 1993	49.5 Bronze
145	Plantagenet Wines Shiraz - 1993	49.5 Bronze
12	Arrowfield Wines Pty Ltd Reserve Shiraz - 1993	49.0 Bronze
24	Craigmoor Wines Shiraz - 1993	49.0 Bronze
35	Penfolds Wines Pty Ltd Shiraz - 1993	49.0 Bronze
60	Valley Growers Co-Operative Limited BVE Shiraz - 1993	49.0 Bronze
88	Wetherall Wines Coonawarra Shiraz - 1993	49.0 Bronze
109	St Hallett Wines Shiraz - 1993	49.0 Bronze
45	All Saints Estate Shiraz - 1993	48.5 Bronze
46	Brown Brothers Milawa Vineyard Pty Ltd Shiraz Family Selection - 1993	48.5 Bronze
67	Haselgrove Wines Futures Shiraz - 1993	48.5 Bronze
73	Mount Hurtle Wines Pty. Ltd. Shiraz - 1993	48.5 Bronze
76	Scarpantoni Estate Wines Shiraz Block 3 - 1993	48.5 Bronze
82	Brands Laira Wines Coonawarra Shiraz - 1993	48.5 Bronze
122	Elderton Wines Pty Ltd Shiraz - 1993	48.5 Bronze
4	Tyrrell's Vineyards Pty Ltd Vat 9 Shiraz - 1993	48.0 Bronze
33	Kaiser Stuhl Wines Pty Ltd Shiraz - 1993	48.0 Bronze
37	Tollana Wines Eden Valley Shiraz - 1993	48.0 Bronze



## CLASS 17 - cont.

48	Stanton & Killeen Wines Shiraz - 1993	48.0 Bronze
74	Frankland Estate Isolation Ridge - 1993	48.0 Bronze
78	Stratmer Vineyards P/L Shiraz - 1993	48.0 Bronze
83	Brands Properties P/L Original Vineyard Shiraz - 1993	48.0 Bronze
125	The Willows Vineyard Shiraz - 1993	48.0 Bronze
134	Leasingham Wines Classic Clare Shiraz - 1993	48.0 Bronze
142	Killerby Vineyards Shiraz - 1993	48.0 Bronze
62	Normans Wines Pty Ltd Family Reserve Shiraz - 1993	47.5 Bronze
81	Bowen Estate Shiraz - 1993	47.5 Bronze
47	St Leonards Vineyard Shiraz - 1993	47.0 Bronze
72	Merrivale Wines Tapestry Shiraz - 1993	47.0 Bronze
91	Leconfield Coonawarra Shiraz - 1993	47.0 Bronze
106	Orlando Wines Pty Ltd Shiraz 1 - 1993	47.0 Bronze
118	Yalumba Vineyards Reserve Shiraz - 1993	46.5 Bronze

**Judges Comments:** Extremely strong class.

## CLASS 18 — DRY RED, pinot noir.

1	Rothbury Estate Pinot - 1993	55.5 Gold
15	Stoniers Winery Pinot Noir - 1993	55.5 Gold
17	Paringa Estate Pinot Noir - 1993	55.5 Gold
25	Tim Knappstein Wines Lenswood Vineyards Pinot Noir - 1993	55.5 Gold
13	Yering Station Vineyard Pinot Noir - 1993	53.5 Silver
11	Tarrawarra Vineyard Pinot Noir - 1993	51.0 Silver
9	Coldstream Hills Reserve Pinot Noir - 1993	50.0 Bronze
24	B Seppelt & Sons Ltd Pinot Noir - 1993	50.0 Bronze
6	Lindemans Wines Pty Ltd Padthaway Pinot Noir - 1993	48.5 Bronze
19	Hillstowe Wines Pty Ltd "Carey Gully" Pinot Noir - 1993	47.5 Bronze
27	Plantagenet Wines Pinot Noir - 1993	47.5 Bronze
14	Long Gully Estate Pinot Noir - 1993	47.0 Bronze
4	Port Phillip Estate Pinot Noir - 1993	46.5 Bronze
8	Diamond Valley Vineyards P/L Blue Label Pinot Noir - 1993	46.5 Bronze

**Judges Comments:** A strong class of well handled fruit dominant wines. Some evidence of over extraction and new oak dominance in non-award wines.

## CLASS 19 — DRY RED, not eligible for Classes 16, 17 and 18.

14	Charles Sturt University NSW Cabernet/Merlot - 1993	55.5 Gold
30	Kaiser Stuhl Wines Pty Ltd Cabernet Sauvignon/Malbec/Merlot/Cabernet Franc - 1993	55.5 Gold
33	Rouge Homme Wines Pty Ltd Coonawarra Cabernet Sauvignon/Malbec/Merlot/ Cabernet Franc - 1993	55.5 Gold
84	Grant Burge Wines Pty Ltd Oakland Dry Red Cabernet Sauvignon/Mataro/Grenache - 1993	55.5 Gold
89	Peter Lehmann Wines Ltd Cellar Collection Cabernet/Malbec/Merlot/Shiraz - 1993	55.5 Gold
107	Leasingham Wines Bin 56 Cabernet/Malbec - 1993	55.5 Gold
123	Plantagenet Wines Reserve Shiraz/Merlot/Cabernet Sauvignon - 1993	55.5 Gold
58	Chateau Reynella Basket Pressed Cabernet/Merlot - 1993	53.0 Silver
31	Lindemans Wines Pty Ltd Coonawarra Cabernet Sauvignon/Merlot/Malbec/ Cabernet Franc - 1993	52.0 Silver
59	Hardy Wine Company Cabernet/Shiraz - 1993	51.5 Silver
8	Wybong Park Cabernet/Merlot - 1993	51.0 Silver
47	Windy Peak Vineyards Pty Ltd Cabernet/Shiraz/Merlot - 1993	51.0 Silver
53	Bald Mountain Vineyards Shiraz/Cabernet - 1993	51.0 Silver
60	Andrew Garrett Wines Cabernet/Merlot - 1993	51.0 Silver



## CLASS 19 - cont.

74	<b>Redman Wines</b> Cabernet/Merlot - 1993	51.0 Silver
94	<b>C A Henschke &amp; Co</b> Shiraz/Cabernet/Malbec - 1993	51.0 Silver
95	<b>Negociants International</b> Reserve Cabernet/Shiraz - 1993	51.0 Silver
99	<b>Yalumba Vineyards</b> The Signature Cabernet/Shiraz - 1993	51.0 Silver
100	<b>Coonawarra Estate Pty Ltd</b> Cabernet/Hermitage/Merlot - 1993	51.0 Silver
32	<b>Penfolds Wines Pty Ltd</b> Merlot - 1993	49.5 Bronze
35	<b>Mount Ida Wines</b> Shiraz/Cabernet - 1993	49.5 Bronze
7	<b>Rosemount Estate</b> Cabernet/Merlot - 1993	49.0 Bronze
38	<b>Mitchelton Wines</b> Cabernet/Merlot - 1993	49.0 Bronze
54	<b>Penley Estate P/L</b> Shiraz/Cabernet - 1993	49.0 Bronze
6	<b>Giants Creek</b> Merlot - 1993	48.5 Bronze
80	<b>BRL Hardy Ltd.</b> Cabernet/Shiraz - 1993	48.5 Bronze
90	<b>Rovalley Estate</b> Eden Shiraz/Cabernet - 1993	48.5 Bronze
105	<b>Wynn Winegrowers Pty Ltd</b> Merlot - 1993	48.5 Bronze
114	<b>Capel Vale Wines</b> Merlot/Cabernet (Baudin) - 1993	48.5 Bronze
20	<b>McWilliams Wines Pty Ltd</b> Cabernet Sauvignon/Merlot - 1993	48.0 Bronze
36	<b>Tisdall Wines</b> Mount Helen Cabernet Sauvignon/Merlot - 1993	48.0 Bronze
68	<b>Lake Breeze Wines</b> Bernoota Premium Blend Cabernet Sauvignon/Shiraz/Merlot - 1993	48.0 Bronze
97	<b>Saltram Wine Estates</b> Shiraz/Cabernet - 1993	48.0 Bronze
120	<b>Cape Mentelle Vineyards</b> Trinders Vineyard Cabernet/Merlot - 1993	48.0 Bronze
2	<b>Rothbury Estate</b> Merlot - 1993	47.5 Bronze
9	<b>Arrowfield Wines Pty Ltd</b> Reserve Selection Cabernet/Shiraz/Merlot/Franc - 1993	47.5 Bronze
16	<b>De Bortoli Wines Pty Ltd</b> Yarra Valley Reserve Dry Red Cabernet/Shiraz - 1993	47.5 Bronze
49	<b>Long Gully Estate</b> Merlot - 1993	47.5 Bronze
55	<b>Tim Gramp Wines</b> Grenache - 1993	47.5 Bronze
61	<b>Haselgrove Wines</b> Cabernet/Merlot - 1993	47.5 Bronze
64	<b>Scarpantoni Estate Wines</b> School Block Cabernet/Shiraz/Merlot - 1993	47.5 Bronze
67	<b>Brands Properties P/L</b> Family Reserve Cabernets - 1993	47.5 Bronze
103	<b>Elderton Wines Pty Ltd</b> Blend Cabernet/Shiraz/Merlot - 1993	47.5 Bronze
119	<b>Vasse Felix</b> Classic Dry Red - Cabernet/Merlot - 1993	47.5 Bronze
3	<b>Tyrrell's Vineyards Pty Ltd</b> Vat 8 Shiraz/Cabernet - 1993	47.0 Bronze
45	<b>Coldstream Hills</b> Cabernet/Merlot - 1993	47.0 Bronze
73	<b>Hollick Wines Pty Ltd</b> Cabernet Sauvignon/Cabernet Franc/Merlot - 1993	47.0 Bronze
50	<b>Dromana Estate Vineyards</b> Cabernet/Merlot - 1993	46.5 Bronze
63	<b>Ryecroft Vineyards</b> Cabernet/Shiraz/Merlot - 1993	46.5 Bronze
66	<b>Stratmer Vineyards P/L</b> Cabernet/Merlot/Cabernet Franc - 1993	46.5 Bronze
79	<b>Kingston Estate Wines</b> Reserve Merlot - 1993	46.5 Bronze
121	<b>Chateau Xanadu</b> Cabernet Sauvignon Reserve - 1993	46.5 Bronze

**Judges Comments:** Very deep youthful colours. Many palates marred by dry tannin finishes.

**N.B.** Entries in Classes 16, 17, 18 and 19 are eligible for the Jimmy Watson Memorial Trophy Award.



## 1993 VINTAGE SECTION - Fortified Wine

### CLASS 20 — SWEET WHITE, dessert.

2	Brown Brothers Milawa Vineyard Pty Ltd Tokay (1) - 1993	55.5 Gold
5	Brown Brothers Milawa Vineyard Pty Ltd Tokay (2) - 1993	55.5 Gold
4	All Saints Estate Tokay - 1993	52.0 Silver
6	Stanton & Killeen Wines Tokay - 1993	52.0 Silver
1	Morris Wines Tokay (1) - 1993	47.0 Bronze
8	Morris Wines Tokay (2) - 1993	47.0 Bronze

Judges Comments: Top awards excellent examples of the style.

### CLASS 21 — SWEET RED, DESSERT.

2	Miranda Wines Tinta Port - 1993	51.5 Silver
6	Stanton & Killeen Wines Liqueur Port - 1993	51.0 Silver
7	Rovalley Estate Barossa Tinta Port - 1993	51.0 Silver
1	Morris Wines Ruby Port - 1993	50.0 Bronze
4	Brown Brothers Milawa Vineyard Pty Ltd Sweet Red Shiraz - 1993	50.0 Bronze
3	Baileys Bundarra Vineyards Port - 1993	49.5 Bronze
5	Morris Wines Reserve Port - 1993	49.5 Bronze
8	B Seppelt & Sons Ltd Ruby Port - 1993	48.5 Bronze

Judges Comments: A diversity of styles.

### CLASS 22 — VINTAGE PORT.

6	Stanton & Killeen Wines Vintage Port - 1993	56.0 Gold
5	Brown Brothers Milawa Vineyard Pty Ltd Vintage Port - Touriga (2) - 1993	51.5 Silver
3	Brown Brothers Milawa Vineyard Pty Ltd Vintage Port - Shiraz (1) - 1993	50.0 Bronze

### CLASS 23 — MUSCAT.

1	Morris Wines Liqueur Muscat (2) - 1993	55.5 Gold
7	Brown Brothers Milawa Vineyard Pty Ltd Muscat (1) - 1993	52.5 Silver
2	All Saints Estate Muscat - 1993	51.0 Silver
3	Brown Brothers Milawa Vineyard Pty Ltd Muscat (2) - 1993	49.0 Bronze
6	Morris Wines Liqueur Muscat (1) - 1993	47.0 Bronze



# VARIETAL WINE SECTION - ANY VINTAGE

## DRY WHITE TABLE WINE

### CLASS 24 — RHINE RIESLING.

21	Cellarmaster Wines Pty Ltd Rhine Riesling - 1991	56.0 Gold
26	C A Henschke & Co Eden Valley Riesling - 1993	55.5 Gold
28	Eaglehawk Estate Rhine Riesling - 1994	55.5 Gold
22	Grant Burge Wines Pty Ltd Rhine Riesling - 1994	53.0 Silver
18	Katnook Estate Riesling - 1989	51.0 Silver
25	Rovalley Estate Barossa Rhine Riesling - 1994	49.5 Bronze
32	Jim Barry Wines Watervale Rhine Riesling - 1991	49.5 Bronze
4	McWilliams Wines Pty Ltd Rhine Riesling - 1992	49.0 Bronze
5	Leo Buring Pty Ltd Eden Valley Rhine Riesling DWY17 - 1994	48.5 Bronze
19	Riddoch Riesling - 1993	48.5 Bronze
16	Andrew Garrett Wines Padthaway Rhine Riesling - 1992	48.0 Bronze
17	d'Arenberg Wines Pty Ltd Rhine Riesling - 1994	48.0 Bronze
27	Heritage Wines P/L Riesling - 1993	48.0 Bronze
30	Wolf Blass Wines International Rhine Riesling - 1994	48.0 Bronze
37	Galafrey Wines Mount Barker Rhine Riesling - 1993	48.0 Bronze
38	Goundrey Wines Ltd Windy Hill Riesling - 1991	48.0 Bronze
3	Rossetto Wines Rhine Riesling - 1994	47.5 Bronze
12	Windy Peak Vineyards Pty Ltd Rhine Riesling - 1993	47.5 Bronze
13	Long Gully Estate Riesling - 1993	47.5 Bronze
14	Normans Wines Pty Ltd Family Reserve Rhine Riesling - 1993	47.5 Bronze
8	Seaview Winery Pty Ltd Rhine Riesling - 1993	47.0 Bronze
9	Tollana Wines Eden Valley Rhine Riesling - 1993	47.0 Bronze
11	Brown Brothers Milawa Vineyard Pty Ltd Rhine Riesling Whitlands - 1993	47.0 Bronze

**Judges Comments:** Strong class showing diverse expression of varietal flavour and good concentration.

### CLASS 25 — SEMILLON.

33	Tyrrell's Vineyards Pty Ltd Vat 1 Semillon - 1986	56.0 Gold
14	Mitchelton Wines Semillon - 1988	55.5 Gold
20	Mount Pleasant Wines Semillon - 1984	53.0 Silver
4	C A Henschke & Co Eden Valley Semillon - 1993	51.5 Silver
18	Lindemans Wines Pty Ltd Hunter River Semillon - 1987	51.5 Silver
32	Brokenwood Wines P/L Rayner Semillon - 1994	51.5 Silver
7	Cellarmaster Wines Pty Ltd Semillon - 1985	51.0 Silver
12	Brown Brothers Milawa Vineyard Pty Ltd Semillon Victorian - 1992	51.0 Silver
15	Tollana Wines Semillon - 1993	51.0 Silver
21	McWilliams Wines Pty Ltd Elizabeth Semillon - 1986	51.0 Silver
35	Petersons Wines P/L Semillon - 1993	51.0 Silver
30	Giants Creek Semillon - 1990	49.5 Bronze
1	Leasingham Wines Semillon - 1993	49.0 Bronze
5	Rovalley Estate Barossa Semillon - 1994	49.0 Bronze
10	Andrew Garrett Wines Semillon - 1992	49.0 Bronze
8	O Basedow Wines Pty Ltd Semillon - 1994	48.0 Bronze
24	Miranda Wines King Valley Semillon - 1993	48.0 Bronze
26	Glenbawn Estate Private Bin Semillon - 1989	48.0 Bronze
3	Dorrien Estate Semillon - 1993	47.5 Bronze
13	Thomas Mitchell Wines Semillon - 1993	46.5 Bronze

**Judges Comments:** Top awards to mature elegant styles. Many wines with excellent potential, also highly pointed. Non award wines lack flavour or are unbalanced, some with excess SO2



## CLASS 26 — TRAMINER.

5	Cellarmaster Wines Pty Ltd Traminer - 1985	55.5 Gold
4	Orlando Wines Pty Ltd Flaxmans Traminer - 1990	54.0 Silver
1	Tim Knappstein Wines Clare Gewurztraminer - 1993	51.0 Silver
9	Rossetto Wines Traminer - 1994	49.5 Bronze
6	Tolley Wines Pty Ltd Gewurztraminer - 1994	48.0 Bronze

**Judges Comments:** Class lacked the necessary combination of varietal lift and palate balance. Top award to an excellent example of dry, mature traminer.

## CLASS 27 — CHARDONNAY.

13	Wybong Park Chardonnay - 1993	56.0 Gold
29	Kaiser Stuhl Wines Pty Ltd Chardonnay - 1993	55.5 Gold
11	Giants Creek Chardonnay - 1993	52.0 Silver
81	Coonawarra Estate Pty Ltd Chardonnay - 1993	51.5 Silver
38	Mitchelton Wines Reserve Chardonnay - 1992	51.0 Silver
67	Kingston Estate Wines Reserve Chardonnay - 1991	51.0 Silver
31	Lindemans Wines Pty Ltd Padthaway Chardonnay - 1991	50.0 Bronze
33	Penfolds Wines Pty Ltd Chardonnay - 1992	50.0 Bronze
70	Cellarmaster Wines Pty Ltd Mt Barker Chardonnay - 1993	50.0 Bronze
80	Yalumba Vineyards Show Reserve Chardonnay - 1992	50.0 Bronze
32	Matthew Lang & Company Chardonnay - 1992	49.5 Bronze
89	Houghton Wines Show Reserve Chardonnay - 1990	49.5 Bronze
15	Broke Estate Chardonnay - 1993	49.0 Bronze
66	Riddoch Chardonnay - 1992	49.0 Bronze
73	Krondorf Wines Pty Ltd Chardonnay - 1993	49.0 Bronze
76	Rovalley Estate Show Reserve Eden Chardonnay - 1992	49.0 Bronze
7	Rothbury Estate Chardonnay - 1993	48.5 Bronze
34	Rouge Homme Wines Pty Ltd Coonawarra Chardonnay - 1993	48.5 Bronze
35	Tollana Wines Eden Valley Chardonnay - 1993	48.5 Bronze
54	Hillstowe Wines Pty Ltd McLaren Vale Chardonnay - 1993	48.5 Bronze
56	Mount Hurtle Wines Pty. Ltd. Chardonnay - 1993	48.5 Bronze
86	B Seppelt & Sons Ltd Chardonnay - 1991	48.5 Bronze
14	Arrowfield Wines Pty Ltd Reserve Chardonnay - 1994	48.0 Bronze
65	Richard Hamilton Wines Chardonnay - 1993	48.0 Bronze
68	Angove's Pty Ltd Padthaway Chardonnay - 1993	48.0 Bronze
83	Goundrey Wines Ltd Reserve Chardonnay - 1993	48.0 Bronze
19	Charles Sturt University Cowra Chardonnay - 1993	47.5 Bronze
52	Coriole Vineyards Chardonnay - 1993	47.5 Bronze
57	Ryecroft Vineyards Chardonnay - 1993	47.5 Bronze
62	Brands Laira Wines Family Reserve Chardonnay - 1991	47.5 Bronze
85	Great Western Champagne Pty Ltd Chardonnay - 1990	47.5 Bronze
91	Baldivis Estate Chardonnay - 1994	47.5 Bronze
6	Petersons Wines P/L Family Chardonnay - 1993	47.0 Bronze
8	Tyrrell's Vineyards Pty Ltd Vat 47 Pinot/Chardonnay - 1992	47.0 Bronze
17	Inglewood Vineyards P/L Reserve Chardonnay - 1993	47.0 Bronze
43	Coldstream Hills Reserve Chardonnay - 1992	47.0 Bronze
51	Andrew Garrett Wines Barrel Fermented Chardonnay - 1994	47.0 Bronze
59	Stratmer Vineyards P/L Chardonnay - 1992	47.0 Bronze
71	G Gramp & Sons Pty Ltd St Hilary Chardonnay - 1992	47.0 Bronze
78	Negociants International Heggies Chardonnay - 1992	47.0 Bronze
4	Denman Estate Ltd Hunter Valley Chardonnay - 1993	46.5 Bronze
20	De Bortoli Wines Pty Ltd Yarra Valley Chardonnay - 1993	46.5 Bronze



## CLASS 27 - cont.

58	Scarpantoni Estate Wines Chardonnay - 1992	46.5 Bronze
60	Tatachilla Winery Pty Ltd Garrett Family Winemakers Chardonnay - 1993	46.5 Bronze
63	Brands Properties P/L Family Reserve Chardonnay - 1992	46.5 Bronze
64	Katnook Estate Chardonnay - 1992	46.5 Bronze

**Judges Comments:** Many well made wines with fruit and oak; most lacked fruit intensity, wines with overzealous use of malolactic and botrytis infection masked the fruit.

## CLASS 28 — SAUVIGNON BLANC.

5	Leo Buring Pty Ltd Eden Valley Sauvignon Blanc - 1993	55.5 Gold
10	Grant Burge Wines Pty Ltd Sauvignon Blanc - 1994	55.5 Gold
13	Negociants International Hill Smith Estate Sauvignon Blanc - 1994	55.5 Gold
3	De Bortoli Wines Pty Ltd Deen De Bortoli Sauvignon Blanc - 1993	48.5 Bronze
14	Yalumba Vineyards Pewsey Vale Sauvignon Blanc - 1994	47.5 Bronze
6	Lindemans Wines Pty Ltd Padthaway Sauvignon Blanc - 1993	46.5 Bronze

**Judges Comments:** Top wines good examples of the different styles of this variety.

## CLASS 29 — CHENIN BLANC.

1	Tahbilk Pty Ltd Chenin Blanc - 1994	49.5 Bronze
3	Cellarmaster Wines Pty Ltd Chenin Blanc - 1993	48.5 Bronze

## DRY RED TABLE WINE

## CLASS 30 — MERLOT.

5	Trentham Estate Merlot - 1993	53.0 Silver
1	Pepper Tree Wines Merlot Reserve - 1993	51.0 Silver
14	Peter Lehmann Wines Ltd Cellar Door Reserve Merlot - 1991	51.0 Silver
10	Chateau Reynella Reynella Merlot - 1993	50.5 Bronze
3	Rosemount Estate Merlot - 1993	49.0 Bronze
7	Brown Brothers Milawa Vineyard Pty Ltd Merlot Family Selection - 1992	49.0 Bronze
16	Yalumba Vineyards Family Reserve Merlot - 1992	48.5 Bronze
4	Wybong Park Merlot - 1988	48.0 Bronze
17	Capel Vale Wines Merlot - 1992	48.0 Bronze
15	Negociants International Heggies Merlot - 1992	46.5 Bronze

## CLASS 31 — CABERNET FRANC.

2	Andrew Garrett Wines Cabernet Franc - 1994	49.0 Bronze
1	Vincep Pty Ltd Mornington Peninsula Cabernet Franc - 1994	46.5 Bronze

**Judges Comments:** Top silver ready for consumption but too young, others not ready for consumption. Exhibitors must note: "bottled, marketable and ready for consumption". Many sulphide and extraction faults.



## VICTORIAN WINE SECTION

### 1994 VINTAGE

#### CLASS 32 — DRY WHITE TABLE WINE.

26	Thomas Mitchell Wines Chardonnay - 1994	55.5 Gold
35	Diamond Valley Vineyards P/L Chardonnay - 1994	55.5 Gold
52	B Seppelt & Sons Ltd Chardonnay - 1994	55.5 Gold
39	Fergusson Winery Yarra Valley Chardonnay - 1994	52.5 Silver
42	Yarra Ridge Vineyard Sauvignon Blanc - 1994	52.0 Silver
24	Tisdall Wines Mount Helen Chardonnay - 1994	51.5 Silver
9	Port Phillip Estate Chardonnay - 1994	51.0 Silver
22	The Alambie Wine Co Salisbury Estate Reserve Chardonnay - 1994	51.0 Silver
27	Plunkett Wines Blackwood Ridge Sauvignon Blanc/Semillon - 1994	51.0 Silver
51	Great Western Champagne Pty Ltd Victorian Chardonnay - 1994	51.0 Silver
54	Woodley Wines Pty Ltd Victorian Rhine Riesling - 1994	51.0 Silver
34	Delatite Winery P/L Riesling - 1994	50.0 Bronze
53	Wines Of Distinction Pty Ltd Victorian Chardonnay - 1994	49.5 Bronze
21	Lindemans Wines Pty Ltd Victorian Chardonnay - 1994	48.5 Bronze
50	Mildara Wines Ltd Chardonnay - 1994	48.5 Bronze
8	Merricks Estate Chardonnay - 1994	48.0 Bronze
10	The George Mornington Peninsula Chardonnay - 1994	47.5 Bronze
48	Dromana Estate Vineyards Chardonnay - 1994	47.5 Bronze
45	Stoniers Winery Chardonnay - 1994	47.0 Bronze
6	Lillydale Vineyards Chardonnay - 1994	46.5 Bronze
23	Ian Leamon Wines Riesling - 1994	46.5 Bronze
30	Brown Brothers Milawa Vineyard Pty Ltd Chardonnay Family Selection - 1994	46.5 Bronze
37	St Huberts Vineyard Chardonnay - 1994	46.5 Bronze
41	Windy Peak Vineyards Pty Ltd Chardonnay - 1994	46.5 Bronze
43	Yering Station Vineyard Chardonnay - 1994	46.5 Bronze

**Judges Comments:** A mixed class - award wines showing clean and intense varietal characters and good oak. Many wines presented without adequate preparation showing sulphide, volatility and oxidation faults.

#### CLASS 33 — DRY RED TABLE WINE.

13	Port Phillip Estate Pinot Noir - 1994	55.5 Gold
39	St Leonards Vineyard Shiraz - 1994	55.5 Gold
45	Coldstream Hills Pinot Noir - 1994	55.5 Gold
49	Yarra Ridge Vineyard Pinot Noir - 1994	55.5 Gold
62	Great Western Champagne Pty Ltd Victorian Shiraz - 1994	55.5 Gold
9	Kellybrook Winery Shiraz - 1994	52.5 Silver
14	The George Mornington Peninsula Pinot - 1994	52.5 Silver
24	Lindemans Wines Pty Ltd Victorian Cabernet Sauvignon - 1994	52.5 Silver
29	Mount Ida Wines Shiraz - 1994	52.5 Silver
48	Windy Peak Vineyards Pty Ltd Cabernet/Shiraz/Merlot - 1994	52.0 Silver
56	Kilgour Estate Pinot Noir - 1994	52.0 Silver
1	Woodley Wines Pty Ltd Victorian Shiraz - 1994	51.5 Silver
5	De Bortoli Wines Pty Ltd Yarra Valley Cabernet Sauvignon - 1994	51.5 Silver
28	Ian Leamon Wines Cabernet - 1994	51.5 Silver
6	Miranda Wines King Valley Cabernet Sauvignon - 1994	51.0 Silver
20	Goona Warra Vineyard Pinot Noir - 1994	51.0 Silver
21	Knight's Wines Cabernet Sauvignon/Cabernet Franc - 1994	51.0 Silver
33	Thomas Mitchell Wines Shiraz - 1994	51.0 Silver
52	Stoniers Winery Pinot - 1994	51.0 Silver
63	B Seppelt & Sons Ltd Pinot Noir - 1994	51.0 Silver
18	Wildwood Cabernet Sauvignon - 1994	50.5 Bronze
23	Warrenmang Vineyard Dry Red Blend Shiraz/Cabernet Franc - 1994	50.0 Bronze



## CLASS 33 - cont.

32	Mitchelton Wines Cabernet Sauvignon - 1994	50.0 Bronze
37	Brown Brothers Milawa Vineyard Pty Ltd Shiraz Family Selection - 1994	50.0 Bronze
8	Mornington Vineyards Pinot Noir - 1994	49.0 Bronze
22	Summerfield Vineyards Cabernet Sauvignon - 1994	49.0 Bronze
27	Chateau Leamon Shiraz - 1994	49.0 Bronze
57	T'gallant Lincroft Pinot Noir - 1994	49.0 Bronze
43	Gehrig Wines Shiraz - 1994	48.5 Bronze
44	Diamond Valley Vineyards P/L Cabernet Sauvignon - 1994	48.5 Bronze
47	Fergusson Winery Yarra Valley Shiraz - 1994	48.5 Bronze
15	Staughton Vale Vineyard Cabernet Sauvignon/Merlot/Cabernet Franc - 1994	48.0 Bronze
60	Mildara Wines Ltd Central Victorian Cabernet Sauvignon - 1994	47.5 Bronze
61	Rovalley Estate King Valley Merlot - 1994	47.5 Bronze
12	Merricks Estate Shiraz - 1994	47.0 Bronze
40	Fairfield Vineyard Cabernet Sauvignon - 1994	47.0 Bronze
58	Boneo Plains Wines Cabernet Sauvignon - 1994	47.0 Bronze
54	Willow Creek Vineyard Pinot Noir - 1994	46.5 Bronze
59	Andrew Garrett Wines Mornington Peninsula Cabernet Sauvignon - 1994	46.5 Bronze

**Judges Comments:** Very strong Pinots and Shiraz. Cabernets a little closed but some good.

## 1993 VINTAGE AND OLDER

## CLASS 34 — DRY WHITE TABLE WINE.

1	Woodley Wines Pty Ltd Victorian Chardonnay - 1993	55.5 Gold
4	Great Western Champagne Pty Ltd Victorian Chardonnay - 1992	55.5 Gold
8	Stoniers Winery Reserve Chardonnay - 1993	55.5 Gold
25	Mitchelton Wines Reserve Chardonnay - 1992	53.5 Silver
19	Delatite Winery P/L Riesling - 1993	53.0 Silver
47	Mornington Vineyards Chardonnay - 1993	52.0 Silver
22	Brown Brothers Milawa Vineyard Pty Ltd Chardonnay Family Reserve - 1992	51.5 Silver
44	Lillydale Vineyards Gewurztraminer - 1992	51.5 Silver
3	B Seppelt & Sons Ltd Chardonnay - 1992	51.0 Silver
16	St Huberts Vineyard Chardonnay - 1993	49.5 Bronze
50	De Bortoli Wines Pty Ltd Yarra Valley Chardonnay - 1992	49.0 Bronze
18	Diamond Valley Vineyards P/L Estate Chardonnay - 1992	48.0 Bronze
28	The Alambie Wine Co Salisbury Estate Reserve Chardonnay - 1993	48.0 Bronze
20	Murrindindi Vineyards Chardonnay - 1993	47.5 Bronze
42	Port Phillip Estate Chardonnay - 1993	47.5 Bronze
12	Windy Peak Vineyards Pty Ltd Chardonnay - 1993	47.0 Bronze
17	Coldstream Hills Reserve Chardonnay - 1993	47.0 Bronze
10	Long Gully Estate Chardonnay - 1992	46.5 Bronze
11	Yarra Ridge Vineyard Chardonnay - 1993	46.5 Bronze
21	St Leonards Vineyard Chardonnay - 1992	46.5 Bronze
29	Sunnycliff Estates Colombard/Chardonnay - 1993	46.5 Bronze
33	Mount Avoca Vineyard P/L Chardonnay - 1993	46.5 Bronze
37	Craiglee Chardonnay - 1993	46.5 Bronze
41	Arthurs Creek Estate Chardonnay - 1992	46.5 Bronze
43	Merricks Estate Chardonnay - 1993	46.5 Bronze

**Judges Comments:** A strong class - excellent fruit, and/or oak handling demonstrated by the award wines. Sulphide and oxidation spoilt poorer wines.



## CLASS 35 — DRY RED TABLE WINE.

43	Diamond Valley Vineyards P/L Estate Pinot Noir - 1993	56.0 Gold
9	Merricks Estate Cabernet Sauvignon - 1993	55.5 Gold
45	Yeringberg Pty Ltd Cabernet Sauvignon/Cabernet Franc/Merlot/Malbec - 1992	55.5 Gold
58	Paringa Estate Shiraz - 1993	53.0 Silver
27	Rosbercon Nominees Mount Ida Shiraz/Cabernet - 1993	52.5 Silver
22	Warrenmang Vineyard Estate Shiraz - 1992	51.0 Silver
41	Murrindindi Vineyards Cabernets - 1992	50.0 Bronze
2	Miranda Wines King Valley Cabernet - 1992	49.0 Bronze
53	Long Gully Estate Irma's Cabernet - 1992	49.0 Bronze
33	Baileys Bundarra Vineyards 1920's Block Shiraz - 1992	48.5 Bronze
35	Brown Brothers Milawa Vineyard Pty Ltd Cabernet Sauvignon Family Reserve - 1992	48.5 Bronze
38	Fairfield Vineyard Cabernet Sauvignon - 1992	48.5 Bronze
28	Tisdall Wines Mount Helen Cabernet Sauvignon - 1993	48.0 Bronze
47	Fergusson Winery Yarra Valley Shiraz - 1993	48.0 Bronze
62	Great Western Champagne Pty Ltd Victorian Shiraz - 1992	48.0 Bronze
44	Coldstream Hills Reserve Pinot Noir - 1993	47.5 Bronze
51	Windy Peak Vineyards Pty Ltd Cabernet/Shiraz/Merlot - 1993	47.5 Bronze
56	Stoniers Winery Reserve Pinot Noir - 1993	47.5 Bronze
64	Wines Of Distinction Pty Ltd Victorian Shiraz - 1992	47.5 Bronze
66	Yarra Yarra Vineyard Cabernet Sauvignon/Cabernet Franc/Merlot - 1992	47.5 Bronze
4	Lovegrove of Cottlesbridge Cabernet/Merlot - 1992	47.0 Bronze
7	Lillydale Vineyards Cabernet/Merlot - 1991	47.0 Bronze
10	Port Phillip Estate Shiraz - 1993	47.0 Bronze
11	Arthurs Creek Estate Cabernet Sauvignon - 1992	47.0 Bronze
19	Mount Avoca Vineyard P/L Cabernet Sauvignon - 1991	47.0 Bronze
46	Allinda Wines Shiraz - 1992	47.0 Bronze
54	Yarra Burn Cabernets - 1992	47.0 Bronze
63	B Seppelt & Sons Ltd Cabernet Sauvignon - 1991	47.0 Bronze
1	De Bortoli Wines Pty Ltd Yarra Valley Cabernet Sauvignon - 1992	46.5 Bronze
8	Oakridge Estate Pty Ltd "Quercus" Cabernet Sauvignon/Cabernet Franc/Merlot - 1991	46.5 Bronze
24	Water Wheel Vineyards Shiraz - 1993	46.5 Bronze
25	Passing Clouds Angel Blend Cabernet Sauvignon - 1992	46.5 Bronze
26	Mount Ida Wines Shiraz - 1993	46.5 Bronze
31	Thomas Mitchell Wines Cabernet/Merlot - 1991	46.5 Bronze
32	Plunkett Wines Strathbogie Ranges Cabernet Merlot - 1992	46.5 Bronze
40	Gehrig Wines Shiraz - 1992	46.5 Bronze
52	Yarra Ridge Vineyard Reserve Pinot Noir - 1992	46.5 Bronze

Exhibit 66 Transferred from Class 34

**Judges Comments:** Many wines downpointed or unbalanced/hard extraction.



## OPEN CLASSES SECTION (PART 1)

### 1994 VINTAGE AND OLDER

#### CLASS 36 — RED WINE, light style, made for early consumption.

8	Trentham Estate Pinot Noir - 1994	51.5 Silver
9	Mornington Vineyards Pinot Noir - 1993	51.5 Silver
2	Rosemount Estate Shiraz/Cabernet - 1994	49.0 Bronze
14	The Alambie Wine Co Castle Crossing Chambourcin - 1994	49.0 Bronze
20	Kilgour Estate Pinot Noir - 1994	49.0 Bronze
25	Temple Bruer Wines Pty Ltd Cornucopia Grenache - 1993	48.0 Bronze
18	Hanns Creek Estate Pinot Noir - 1993	47.5 Bronze
4	Inglewood Vineyards P/L Rivers Classic Dry Red Grenache/Shiraz/Cabernet - 1994	47.0 Bronze
3	Wybong Park Cabernet/Shiraz - 1994	46.5 Bronze
7	Rossetto Wines Mt Bingar Hermitage - 1994	46.5 Bronze
10	The George Mornington Peninsula Pinot - 1994	46.5 Bronze
27	Rovalley Estate Rovalley Ridge Merlot - 1993	46.5 Bronze

**Judges Comments:** High proportion of faulty wines. Faults mousiness, sulphide, mercaptan, volatile acidity and bitterness. Judges would have liked fresh fruit flavours fullness of palate balanced by soft tannin finish. Red wine class - consequently wines need some structure.

#### CLASS 37 — ROSE.

5	Cellarmaster Wines Pty Ltd Rose - 1994	53.0 Silver
2	Hanns Creek Estate Rose - 1994	48.0 Bronze

### 1993 VINTAGE AND OLDER

#### CLASS 38 — DRY WHITE TABLE WINE from highly aromatic, floral varieties (such as traminer, frontignan, riesling) and blends of these varieties.

6	Leo Buring Pty Ltd Watervale Rhine Riesling - 1988	56.0 Gold
8	Matthew Lang & Company Rhine Riesling - 1979	55.5 Gold
11	Mitchelton Wines Blackwood Park Riesling - 1993	55.5 Gold
29	Peter Lehmann Wines Ltd Cellar Collection Rhine Riesling - 1993	55.5 Gold
26	G Gramp & Sons Pty Ltd St Helga Rhine Riesling - 1990	51.0 Silver
32	W Salter & Sons Classic Riesling - 1993	50.0 Bronze
16	Delatite Winery P/L Riesling - 1993	49.5 Bronze
30	Rovalley Estate Eden Valley Rhine Riesling - 1993	49.5 Bronze
38	Great Western Champagne Pty Ltd Rhine Riesling - 1991	49.5 Bronze
19	Andrew Garrett Wines Rhine Riesling - 1992	48.0 Bronze
28	Orlando Wines Pty Ltd St Helga Rhine Riesling - 1988	48.0 Bronze
36	Coonawarra Estate Pty Ltd Rhine Riesling - 1993	48.0 Bronze
39	B Seppelt & Sons Ltd Rhine Riesling - 1993	48.0 Bronze
7	Lindemans Wines Pty Ltd Coonawarra Rhine Riesling - 1985	47.5 Bronze
2	Miranda Wines Watervale Rhine Riesling - 1993	47.0 Bronze
31	Negociants International Heggies Riesling - 1993	47.0 Bronze
18	Tolley Wines Pty Ltd Rhine Riesling - 1993	46.5 Bronze
33	Saltram Wine Estates Pinnacle Selection Riesling - 1993	46.5 Bronze

**Judges Comments:** Too many wines lacked fruit intensity and/or good structure.



**CLASS 39 — DRY WHITE TABLE WINE of the less aromatic, fruity varieties (such as chardonnay, semillon, chenin blanc, sauvignon blanc) and blends of these varieties - non wooded.**

16	McWilliams Wines Pty Ltd Elizabeth Semillon - 1982	56.0 Gold
17	Mount Pleasant Wines Elizabeth Semillon - 1981	55.5 Gold
2	Tyrrell's Vineyards Pty Ltd Vat 1 Semillon - 1987	52.0 Silver
41	Houghton Wines Show Reserve Verdelho - 1990	51.5 Silver
15	Miranda Wines Wyangan Semillon - 1989	51.0 Silver
21	Matthew Lang & Company Semillon - 1986	51.0 Silver
42	Moondah Brook Show Reserve Verdelho - 1989	51.0 Silver
32	Ryecroft Vineyards Chardonnay - 1993	50.0 Bronze
13	Glenbawn Estate Private Bin Semillon - 1992	49.5 Bronze
22	Sunnycliff Estates Sauvignon Blanc - 1993	49.0 Bronze
35	Cellarmaster Wines Pty Ltd Sauvignon Blanc - 1993	49.0 Bronze
3	W Drayton & Sons Pty Ltd Semillon - 1991	48.0 Bronze
23	Mitchelton Wines Mitchelton 111 Marsanne/Grenache/Viognier - 1993	48.0 Bronze
31	Andrew Garrett Wines Semillon - 1993	48.0 Bronze
9	Arrowfield Wines Pty Ltd Reserve Semillon - 1993	47.0 Bronze
24	Thomas Mitchell Wines Sauvignon Blanc - 1993	47.0 Bronze
36	Rovalley Estate Barossa Sauvignon Blanc - 1992	47.0 Bronze
44	Willespie Verdelho - 1993	47.0 Bronze
34	Browns' of Padthaway Chardonnay - 1993	46.5 Bronze

**Judges Comments:** An even class of good fruity wines with few faulty wines. Wines showing good fruit development and complexity stood out. Wines with evident oak were downpointed.

**CLASS 40 — DRY WHITE TABLE WINE of the less aromatic, fruity varieties (such as chardonnay, semillon, chenin blanc, sauvignon blanc) and blends of these varieties - wooded.**

21	Coonawarra Estate Pty Ltd Chardonnay - 1991	55.5 Gold
71	Lindemans Wines Pty Ltd Hunter River Chardonnay - 1992	55.5 Gold
99	Wandin Valley Estate Chardonnay - 1993	55.5 Gold
40	Stratmer Vineyards P/L Semillon/Chardonnay - 1989	54.0 Silver
61	Brown Brothers Milawa Vineyard Pty Ltd Chardonnay Family Reserve - 1990	52.5 Silver
15	Wynn Winegrowers Pty Ltd Chardonnay - 1992	51.5 Silver
73	Kaiser Stuhl Wines Pty Ltd Chardonnay - 1992	51.5 Silver
7	Moondah Brook Show Reserve Chardonnay - 1991	51.0 Silver
14	Duncan Estate Pty Ltd Chardonnay - 1993	51.0 Silver
19	Great Western Champagne Pty Ltd Chardonnay - 1990	51.0 Silver
23	Saltram Wine Estates Pinnacle Selection Chardonnay - 1993	51.0 Silver
70	Matthew Lang & Company Chardonnay - 1991	51.0 Silver
106	Denman Estate Ltd Hunter Valley Chardonnay Barrel Ferment - 1993	51.0 Silver
42	Mount Hurtle Wines Pty. Ltd. Semillon/Chardonnay - 1988	50.0 Bronze
103	Tyrrell's Vineyards Pty Ltd Vat 47 Pinot/Chardonnay - 1991	50.0 Bronze
36	St Mary's Vineyard Chardonnay - 1993	49.5 Bronze
89	Kenmarie Vineyards Chardonnay - 1993	49.5 Bronze
105	Petersons Wines P/L Family Chardonnay - 1992	49.5 Bronze
16	Woodley Wines Pty Ltd Chardonnay - 1990	49.0 Bronze
18	B Seppelt & Sons Ltd Chardonnay - 1993	49.0 Bronze
38	Brands Laira Wines Coonawarra Chardonnay - 1992	49.0 Bronze
9	Sandalford Wines Pty Ltd Margaret River/Pemberton Chardonnay - 1993	48.0 Bronze
13	Jim Barry Wines Personal Selection Chardonnay - 1993	48.0 Bronze
22	Yalumba Vineyards Show Reserve Chardonnay - 1991	48.0 Bronze
46	Andrew Garrett Wines Chardonnay - 1993	48.0 Bronze
1	Galafrey Wines Mount Barker Chardonnay - 1993	47.5 Bronze
26	Peter Lehmann Wines Ltd Cellar Collection Chardonnay - 1993	47.5 Bronze
35	Kingston Estate Wines Chardonnay Blue Label - 1993	47.5 Bronze



## CLASS 40 - cont.

47	Hardy Wine Company Eileen Hardy Chardonnay - 1992	47.5 Bronze
90	Glenbawn Estate Private Bin Chardonnay - 1993	47.5 Bronze
97	Rosemount Estate Chardonnay - 1993	47.5 Bronze
2	Plantagenet Wines Mt Barker Chardonnay - 1993	47.0 Bronze
17	Wolf Blass Wines International Show Reserve Chardonnay - 1990	47.0 Bronze
27	Krondorf Wines Pty Ltd Show Chardonnay - 1992	47.0 Bronze
34	Australian Vintage Limited Kabiningie Chardonnay - 1993	47.0 Bronze
37	Rymill Winery The Riddoch Run Chardonnay - 1993	47.0 Bronze
41	Ryecroft Vineyards Chardonnay - 1992	47.0 Bronze
45	Hillstowe Wines Pty Ltd Udy's Mill Chardonnay - 1993	47.0 Bronze
58	Coldstream Hills Reserve Chardonnay - 1993	47.0 Bronze
79	Montrose Wines Chardonnay - 1991	47.0 Bronze
83	McWilliams Wines Pty Ltd Chardonnay - 1991	47.0 Bronze
101	Hungerford Hill Wines Chardonnay - 1993	47.0 Bronze
31	Carlton Special Beverages Pty Ltd Landragin Chardonnay - 1993	46.5 Bronze
54	Long Gully Estate Chardonnay - 1991	46.5 Bronze
57	Tarrawarra Vineyard Chardonnay - 1991	46.5 Bronze
62	All Saints Estate Chardonnay - 1992	46.5 Bronze
65	Dalfarras P/L Chardonnay B - 1993	46.5 Bronze
67	The Alambie Wine Co Salisbury Estate Reserve Chardonnay - 1993	46.5 Bronze
84	Riverina Wines Pty Ltd Ballingal Chardonnay - 1992	46.5 Bronze
85	Miranda Wines Eden/King Chardonnay - 1993	46.5 Bronze
95	Arrowfield Wines Pty Ltd Reserve Chardonnay - 1993	46.5 Bronze

**Judges Comments:** Wines were generally of good quality with few faults.

## CLASS 41 — MEDIUM DRY WHITE TABLE WINE, not exceeding one degree baume.

4	Leo Buring Pty Ltd Watervale Spatlese Rhine Riesling - 1975	56.0 Gold
10	Wolf Blass Wines International Spaetlese Rhine Riesling - 1988	55.5 Gold
1	Tyrrell's Vineyards Pty Ltd Old Winery Rhine Riesling - 1990	47.5 Bronze
2	Richmond Grove Wines Traminer - 1993	47.5 Bronze
3	McWilliams Wines Pty Ltd Spaetlese Rhine Riesling - 1988	47.0 Bronze
5	Lindemans Wines Pty Ltd Padthaway Botrytis Rhine Riesling - 1985	46.5 Bronze
6	Mitchelton Wines Lexia - 1993	46.5 Bronze
9	Rovalley Estate Late Harvest Rhine Riesling - 1992	46.5 Bronze

**Judges Comments:** Exhibit 4 an outstanding example of an aged medium dry white table wine.

## CLASS 42 — SWEET WHITE TABLE WINE, not less than one degree baume.

3	Miranda Wines Botrytis Semillon - 1993	56.0 Gold
5	McWilliams Wines Pty Ltd Botrytis Semillon - 1992	55.5 Gold
6	Wilton Estate Wines Botrytis Semillon - 1992	55.5 Gold
13	d'Arenberg Wines Pty Ltd Noble Riesling - 1992	55.5 Gold
17	G Gramp & Sons Pty Ltd Botrytis Semillon - 1993	55.5 Gold
2	Cranswick Smith & Sons Pty Ltd Cranswick Estate Botrytis Sauterne - 1993	48.5 Bronze
8	Matthew Lang & Company Botrytis Rhine Riesling - 1993	47.0 Bronze
18	Yalumba Vineyards Family Botrytis Semillon - 1993	47.0 Bronze
7	Lindemans Wines Pty Ltd Padthaway Botrytis Rhine Riesling - 1991	46.5 Bronze
22	Houghton Wines Cellar Reserve Auslese Rhine Riesling - 1992	46.5 Bronze

**Judges Comments:** Very strong class with preference to luscious botrytis styles.



## 1992 VINTAGE AND OLDER

## CLASS 43 — DRY RED, cabernet sauvignon

26	Minton Grove Wines P/L Coonawarra Olympics Cabernet - 1992	56.0 Gold
29	Oakridge Estate Pty Ltd Cabernet Sauvignon - 1992	56.0 Gold
94	BRL Hardy Ltd. Thomas Hardy Cabernet - 1992	56.0 Gold
34	Mount Avoca Vineyard P/L Cabernet Sauvignon - 1991	55.5 Gold
64	Penley Estate P/L Cabernet Sauvignon - 1991	55.5 Gold
83	Lake Breeze Wines Cabernet Sauvignon - 1992	55.5 Gold
112	Coonawarra Estate Pty Ltd Cabernet Sauvignon - 1988	55.5 Gold
117	Wolf Blass Wines International Black Label Cabernet Sauvignon - 1990	55.5 Gold
36	Kaiser Stuhl Wines Pty Ltd Cabernet Sauvignon - 1992	54.0 Silver
68	Hardy Wine Company Thomas Hardy Cabernet - 1991	53.5 Silver
60	Yarra Burn Cabernets - 1992	53.0 Silver
51	Baileys Bundarra Vineyards Cabernet Sauvignon - 1992	52.5 Silver
75	Maglieri Winery Cabernet Sauvignon - 1992	52.5 Silver
30	Arthurs Creek Estate Cabernet Sauvignon - 1991	52.0 Silver
56	Coldstream Hills Reserve Cabernet Sauvignon - 1992	52.0 Silver
18	Miranda Wines King Valley Cabernet Sauvignon - 1992	51.5 Silver
2	Tyrrell's Vineyards Pty Ltd Reserve Cabernet - 1991	51.0 Silver
66	Normans Wines Pty Ltd Chais Clarendon Cabernet Sauvignon - 1991	51.0 Silver
72	Haselgrove Wines Cabernet Sauvignon (H) - 1992	51.0 Silver
107	Negociants International The Menzies Coonawarra Cabernet - 1991	51.0 Silver
116	B Seppelt & Sons Ltd Cabernet Sauvignon - 1992	51.0 Silver
119	Wynn Winegrowers Pty Ltd Cabernet Sauvignon - 1991	51.0 Silver
120	Taylors Wines Pty Ltd Cabernet Sauvignon - 1992	51.0 Silver
138	Goundrey Wines Ltd Reserve Cabernet Sauvignon - 1991	51.0 Silver
17	De Bortoli Wines Pty Ltd Yarra Valley Cabernet Sauvignon - 1991	50.0 Bronze
67	Chateau Reynella Basket Pressed Cabernet - 1991	50.0 Bronze
79	Stevens Cambrai Wines Pty Ltd Cabernet Sauvignon - 1992	50.0 Bronze
103	Peter Lehmann Wines Ltd Cellar Collection Cabernet/Malbec - 1990	50.0 Bronze
37	Leo Buring Pty Ltd Barossa/Coonawarra Cabernet Sauvignon - 1991	49.5 Bronze
47	Tahbilk Pty Ltd S. Bin Cabernet Sauvignon - 1992	49.5 Bronze
81	Woodstock Cabernet Sauvignon - 1991	49.5 Bronze
84	Balnaves of Coonawarra Cabernet Sauvignon - 1991	49.5 Bronze
87	Hollick Wines Pty Ltd Ravenswood Cabernet Sauvignon - 1991	49.5 Bronze
111	Yalumba Vineyards The Menzies Coonawarra Cabernet - 1990	49.5 Bronze
10	Simon Whitlam & Co Cabernet - 1992	49.0 Bronze
39	Matthew Lang & Company Cabernet Sauvignon - 1990	49.0 Bronze
43	Tollana Wines Eden Valley Cabernet Sauvignon - 1992	49.0 Bronze
49	Mitchelton Wines Cabernet Sauvignon - 1991	49.0 Bronze
57	Shantell Vineyard Cabernet Sauvignon - 1991	49.0 Bronze
59	Long Gully Estate Irma's Cabernet Reserve - 1992	49.0 Bronze
105	Wickham Hill Cellars Pty Ltd Jacaranda Ridge Cabernet Sauvignon - 1991	49.0 Bronze
125	Evans & Tate Margaret River Cabernet - 1992	49.0 Bronze
20	McWilliams Wines Pty Ltd Cabernet Sauvignon - 1991	48.5 Bronze
38	Lindemans Wines Pty Ltd Coonawarra Cabernet Sauvignon - 1991	48.5 Bronze
40	Penfolds Wines Pty Ltd Cabernet Sauvignon - 1991	48.5 Bronze
74	Ingoldby Wines Pty Ltd Cabernet Sauvignon - 1992	48.5 Bronze
99	Grant Burge Wines Pty Ltd Cabernet Sauvignon - 1992	48.5 Bronze
115	Great Western Champagne Pty Ltd Cabernet Sauvignon - 1989	48.5 Bronze
131	Amberley Estate Pty. Ltd. Cabernet Sauvignon - 1992	48.5 Bronze
133	Cape Mentelle Vineyards Cabernet Sauvignon - 1991	48.5 Bronze
35	Summerfield Vineyards Cabernet Sauvignon - 1992	48.0 Bronze
90	Wetherall Wines Coonawarra Cabernet Sauvignon - 1992	48.0 Bronze
106	C A Henschke & Co Eden Valley Cabernet Sauvignon - 1992	48.0 Bronze
123	Jim Barry Wines Personal Selection Cabernet - 1992	48.0 Bronze



## CLASS 43 - cont.

129	Capel Vale Wines Cabernet Sauvignon - 1992	48.0 Bronze
132	Vasse Felix Cabernet Sauvignon - 1991	48.0 Bronze
6	Rosemount Estate Cabernet Sauvignon - 1992	47.5 Bronze
100	Krondorf Wines Pty Ltd Cabernet Sauvignon - 1991	47.5 Bronze
32	Craiglee Cabernet Sauvignon - 1992	47.0 Bronze
58	Yarra Ridge Vineyard Cabernet Sauvignon - 1992	47.0 Bronze
76	Merrivale Wines Tapestry Cabernet Sauvignon - 1992	47.0 Bronze
80	Stratmer Vineyards P/L Cabernet Sauvignon - 1990	47.0 Bronze
97	Cellarmaster Wines Pty Ltd Cabernet Sauvignon - 1992	47.0 Bronze
104	Rovalley Estate Barossa Cabernets - 1991	47.0 Bronze
134	Chateau Xanadu Cabernet Sauvignon - 1992	47.0 Bronze
5	Giants Creek Cabernet Sauvignon - 1992	46.5 Bronze
15	Lark Hill Winery Cabernet - 1992	46.5 Bronze
45	Passing Clouds Angel Blend Cabernet Sauvignon - 1992	46.5 Bronze
63	Kominos Wines Cabernet Sauvignon - 1992	46.5 Bronze
127	Houghton Wines Gold Reserve Cabernet Sauvignon - 1992	46.5 Bronze

**Judges Comments:** Very strong class. Top wines showed excellent weight, length, varietal character and fruit/oak balance.

## CLASS 44 — DRY RED, shiraz.

28	Lindemans Wines Pty Ltd Coonawarra Shiraz - 1991	56.0 Gold
31	Tollana Wines Shiraz - 1991	56.0 Gold
11	Rosemount Estate Shiraz - 1992	55.5 Gold
17	Glenbawn Estate Private Bin Shiraz - 1992	55.5 Gold
78	Peter Lehmann Wines Ltd Stonewell Shiraz - 1989	55.5 Gold
95	Leasingham Wines Bin 61 Shiraz - 1992	55.5 Gold
63	Brands Laira Wines Original Vineyard Shiraz - 1990	54.5 Silver
51	Hardy Wine Company Eileen Hardy Shiraz - 1991	54.0 Silver
22	Craigmoor Wines Shiraz - 1990	53.5 Silver
82	Negociants International The Octavius - 1992	53.5 Silver
43	Gehrig Wines Shiraz - 1992	53.0 Silver
94	Jim Barry Wines The Armagh - 1992	53.0 Silver
71	Cellarmaster Wines Pty Ltd Shiraz - 1990	52.5 Silver
41	St Leonards Vineyard Shiraz - 1992	52.0 Silver
47	Tim Gramp Wines Shiraz - 1992	52.0 Silver
76	Masterson Pty Ltd Stonewell Shiraz - 1990	52.0 Silver
86	Elderton Wines Pty Ltd Shiraz - 1992	52.0 Silver
72	G Gramp & Sons Pty Ltd Lawsons Shiraz - 1989	51.5 Silver
23	Yarra Vale Vineyard Shiraz - 1992	51.0 Silver
59	Stevens Cambrai Wines Pty Ltd Shiraz - 1992	51.0 Silver
61	Tatachilla Winery Pty Ltd Garrett Family Winemakers Shiraz - 1990	51.0 Silver
62	Bowen Estate Shiraz - 1992	51.0 Silver
69	Australian Vintage Limited Clifton Shiraz - 1990	51.0 Silver
80	Wickham Hill Cellars Pty Ltd Lawsons Shiraz - 1991	51.0 Silver
81	C A Henschke & Co Mount Edelstone Shiraz - 1992	51.0 Silver
100	Capel Vale Wines Shiraz - 1992	51.0 Silver
85	Dorrien Estate Shiraz - 1992	50.0 Bronze
6	W Drayton & Sons Pty Ltd Shiraz - 1985	49.5 Bronze
39	Baileys Bundarra Vineyards Shiraz - 1992	49.5 Bronze
14	Mount Arrow Wines P/L Shiraz - 1992	49.0 Bronze
67	Riddoch Shiraz - 1992	49.0 Bronze
73	Brands Properties P/L Original Vineyard Shiraz - 1991	49.0 Bronze
5	Brokenwood Wines P/L Hermitage - 1992	48.5 Bronze
18	De Bortoli Wines Pty Ltd Yarra Valley Shiraz - 1992	48.5 Bronze



## CLASS 44 - cont.

20	McWilliams Wines Pty Ltd Shiraz - 1992	48.5 Bronze
53	Coriole Vineyards Lloyd Reserve Shiraz - 1992	48.5 Bronze
10	Giants Creek Shiraz - 1992	48.0 Bronze
38	Thomas Mitchell Wines Shiraz - 1991	48.0 Bronze
77	Orlando Wines Pty Ltd Lawsons Shiraz - 1990	48.0 Bronze
30	Penfolds Wines Pty Ltd Shiraz - 1992	47.5 Bronze
46	Penley Estate P/L Shiraz - 1992	47.5 Bronze
70	Carlton Special Beverages Pty Ltd Landragin Shiraz - 1992	47.5 Bronze
83	Yalumba Vineyards The Octavius - 1990	47.5 Bronze
97	Evans & Tate Margaret River Shiraz - 1992	47.5 Bronze
102	Galafrey Wines Mount Barker Shiraz - 1992	47.5 Bronze
4	Tyrrell's Vineyards Pty Ltd Vat 9 Shiraz - 1991	47.0 Bronze
32	Passing Clouds Shiraz - 1992	47.0 Bronze
79	Rovalley Estate Barossa Old Vine Shiraz - 1992	47.0 Bronze
96	Paulett Wines Polish Hill River Shiraz - 1992	47.0 Bronze
27	Taltarni Vineyards Shiraz - 1991	46.5 Bronze
29	Matthew Lang & Company Shiraz - 1991	46.5 Bronze
36	Dalfarras P/L Shiraz - 1992	46.5 Bronze
48	Primo Estate Wines Adelaide Shiraz - 1992	46.5 Bronze
49	Normans Wines Pty Ltd Chais Clarendon Shiraz - 1992	46.5 Bronze
74	Grant Burge Wines Pty Ltd Meshach Shiraz - 1991	46.5 Bronze
90	Wolf Blass Wines International Classic Shiraz - 1990	46.5 Bronze
99	Houghton Wines Wildflower Ridge Shiraz - 1992	46.5 Bronze

## CLASS 45 — DRY RED, pinot noir.

20	Prince Albert Vineyards Pinot Noir - 1992	56.0 Gold
9	Vincep Pty Ltd Geelong Pinot Noir - 1989	55.5 Gold
14	Coldstream Hills Reserve Pinot Noir - 1992	55.5 Gold
13	Tarrawarra Vineyard Pinot Noir - 1992	52.0 Silver
18	Lillydale Vineyards Pinot Noir - 1991	51.0 Silver
11	Long Gully Estate Pinot Noir - 1992	50.5 Bronze
8	Andrew Garrett Wines Pinot Noir - 1990	50.0 Bronze
21	Lovegrove of Cottlesbridge Pinot Noir - 1992	50.0 Bronze
4	Wynn Winegrowers Pty Ltd Pinot Noir - 1989	49.5 Bronze
5	B Seppelt & Sons Ltd Pinot Noir - 1992	49.5 Bronze
6	Coonawarra Estate Pty Ltd Pinot Noir - 1991	49.0 Bronze
12	Yarra Ridge Vineyard Reserve Pinot Noir - 1992	49.0 Bronze
2	Galafrey Wines Mount Barker Pinot Noir - 1992	48.5 Bronze
23	De Bortoli Wines Pty Ltd Yarra Valley Pinot Noir - 1992	48.0 Bronze
15	Diamond Valley Vineyards P/L Blue Label Pinot Noir - 1992	46.5 Bronze

**Judges Comments:** Strong class and well structured wines, some wines downpointed for extraction and lack of fruit.

## CLASS 46 — DRY RED, not eligible for Classes 43, 44 and 45.

61	Bleasdale Vineyards Pty Ltd Cabernet Sauvignon/Malbec/Merlot - 1992	56.0 Gold
62	Lake Breeze Wines Bernoota Premium Blend Cabernet Sauvignon/Shiraz - 1992	56.0 Gold
51	Hardy Wine Company Thomas Hardy Cabernet - 1989	55.5 Gold
80	Negociants International The Reserve Cabernet/Shiraz - 1992	55.5 Gold
83	Coonawarra Estate Pty Ltd Shiraz/Cabernet Blend - 1991	55.5 Gold
31	Penfolds Wines Pty Ltd Cabernet Shiraz - 1990	53.0 Silver
29	Lindemans Wines Pty Ltd Coonawarra Cabernet Sauvignon/Merlot/Malbec /Cabernet Franc - 1991	52.0 Silver
11	Wyndham Estate Wines Reserve Bin 888 Cabernet/Merlot - 1991	51.5 Silver



## CLASS 46 - cont.

19	<b>Yarra Vale Vineyard</b> Cabernet/Merlot - 1992	51.5 Silver
20	<b>Lillydale Vineyards</b> Cabernet/Merlot - 1991	51.5 Silver
48	<b>Penley Estate P/L</b> Shiraz/Cabernet - 1991	51.5 Silver
12	<b>Glenbawn Estate</b> Private Bin Shiraz/Cabernet - 1991	51.0 Silver
21	<b>Oakridge Estate Pty Ltd "Quercus"</b> Cabernet Sauvignon/Cabernet Franc/Merlot - 1991	51.0 Silver
24	<b>Goonna Warra Vineyard</b> Cabernet Franc - 1992	51.0 Silver
25	<b>Summerfield Vineyards</b> Cabernet Shiraz - 1992	51.0 Silver
75	<b>Mildara Wines Ltd</b> Alexanders Cabernet/Merlot/Malbec - 1991	51.0 Silver
3	<b>Tyrrell's Vineyards Pty Ltd</b> Vat 8 Shiraz/Cabernet - 1992	50.0 Bronze
42	<b>Yeringberg Pty Ltd</b> Cabernet Sauvignon/Cabernet Franc/Merlot/Malbec - 1992	50.0 Bronze
66	<b>Hollick Wines Pty Ltd</b> Cabernet Sauvignon/Cabernet Franc/Merlot - 1991	50.0 Bronze
27	<b>Warrenmang Vineyard</b> Grand Pyrenees Merlot/Cab. Sauvignon/Cab. Franc/Shiraz - 1990	49.5 Bronze
37	<b>Plunkett Wines</b> Strathbogie Ranges Cabernet Merlot - 1992	49.5 Bronze
50	<b>Chateau Reynella</b> Basket Pressed Cabernet/Merlot - 1992	49.5 Bronze
55	<b>Hillstowe Wines Pty Ltd "Buxton"</b> Cabernet/Merlot - 1991	49.5 Bronze
87	<b>Wolf Blass Wines International</b> Black Label Cabernet Sauvignon/Shiraz - 1991	49.5 Bronze
97	<b>Chateau Xanadu</b> Cabernet Sauvignon Reserve - 1992	49.5 Bronze
64	<b>Bowen Estate</b> Cabernet Sauvignon/Merlot/Cabernet Franc - 1992	49.0 Bronze
72	<b>Chateau Yaldara Pty Ltd "The Farms"</b> Merlot/Cabernet - 1991	49.0 Bronze
96	<b>Vasse Felix</b> Cabernet/Merlot - 1992	49.0 Bronze
18	<b>Lovegrove of Cottlesbridge</b> Cabernet/Merlot - 1992	48.5 Bronze
35	<b>Thomas Mitchell Wines</b> Cabernet/Merlot - 1992	48.5 Bronze
79	<b>C A Henschke &amp; Co</b> Shiraz/Cabernet/Malbec - 1992	48.5 Bronze
82	<b>Yalumba Vineyards</b> The Reserve Cabernet/Shiraz - 1990	48.5 Bronze
7	<b>Rosemount Estate</b> Merlot - 1990	48.0 Bronze
22	<b>Scotchmans Hill Vineyard</b> Cabernet Sauvignon/Merlot - 1991	48.0 Bronze
85	<b>Elderton Wines Pty Ltd</b> Cabernet Sauvignon/Shiraz/Merlot - 1992	48.0 Bronze
100	<b>Voyager Estate</b> Cabernet Sauvignon/Merlot - 1992	48.0 Bronze
33	<b>Dalfarras P/L</b> Cabernet Sauvignon/Merlot/Cabernet Franc - 1992	47.5 Bronze
34	<b>Mitchelton Wines</b> Cabernet/Merlot - 1990	47.5 Bronze
52	<b>Andrew Garrett Wines</b> Cabernet/Merlot - 1992	47.5 Bronze
73	<b>Cellarmaster Wines Pty Ltd</b> Cabernet Blend - 1992	47.5 Bronze
74	<b>Krondorf Wines Pty Ltd</b> Alexanders Cabernet/Merlot/Malbec - 1992	47.5 Bronze
4	<b>Hungerford Hill Wines</b> Cabernet/Merlot - 1992	47.0 Bronze
17	<b>Montrose Wines</b> Cabernet/Merlot - 1991	47.0 Bronze
28	<b>Kaiser Stuhl Wines Pty Ltd</b> Cabernet Sauvignon/Merlot/Cabernet Franc/Malbec - 1991	47.0 Bronze
38	<b>Murrindindi Vineyards</b> Cabernets - 1992	47.0 Bronze
60	<b>Tatachilla Winery Pty Ltd</b> Garrett Family Winemakers Cabernet Sauvignon/ Cabernet Franc - 1992	47.0 Bronze
71	<b>Australian Vintage Limited</b> Clifton Shiraz - 1991	47.0 Bronze
6	<b>Giants Creek</b> Merlot - 1988	46.5 Bronze
14	<b>Miranda Wines</b> Barossa Cabernet Franc/Shiraz - 1991	46.5 Bronze
15	<b>McWilliams Wines Pty Ltd</b> Merlot - 1991	46.5 Bronze
41	<b>Coldstream Hills</b> Cabernet/Merlot - 1992	46.5 Bronze
43	<b>Stoniers Winery</b> Cabernet - 1992	46.5 Bronze
45	<b>Darling Park Vineyards</b> Cabernet Sauvignon/Franc/Merlot - 1992	46.5 Bronze
65	<b>Brands Laira Wines</b> Family Reserve Cabernets - 1990	46.5 Bronze
68	<b>Riddoch</b> Cabernet/Shiraz - 1991	46.5 Bronze

**Judges Comments:** A strong even class, with few faulty wines.



**OPEN CLASSES SECTION (PART 2)**  
**FORTIFIED WINES -**  
**ANY VINTAGE**

**CLASS 47 — SHERRY, Pale, Dry, Fino.**

3	Lindemans Wines Pty Ltd Flor Fino (2) - BLEND	55.5 Gold
1	Lindemans Wines Pty Ltd Flor Fino (1) - BLEND	49.5 Bronze

**CLASS 48 — SHERRY, Amontillado.**

6	B Seppelt & Sons Ltd Amontillado Sherry (2) - BLEND	55.5 Gold
10	B Seppelt & Sons Ltd Amontillado Sherry (1) - BLEND	55.5 Gold
4	Penfolds Wines Pty Ltd Amontillado Sherry - BLEND	50.5 Bronze
3	Morris Wines Amontillado Sherry - BLEND	48.0 Bronze
8	Lindemans Wines Pty Ltd Amontillado (1) - BLEND	48.0 Bronze
2	Lindemans Wines Pty Ltd Amontillado (2) - BLEND	47.0 Bronze

**CLASS 49 — SHERRY, Oloroso.**

5	Penfolds Wines Pty Ltd Oloroso Sherry - BLEND	56.0 Gold
9	B Seppelt & Sons Ltd Oloroso Sherry (2) - BLEND	55.5 Gold
4	B Seppelt & Sons Ltd Oloroso Sherry (1) - BLEND	53.0 Silver
2	Lindemans Wines Pty Ltd Oloroso (1) - BLEND	51.0 Silver
3	Morris Wines Reserve Oloroso Sherry - BLEND	49.5 Bronze
6	Morris Wines Oloroso Sherry - BLEND	48.5 Bronze
7	Lindemans Wines Pty Ltd Oloroso (2) - BLEND	47.5 Bronze

**CLASS 50 — SWEET WHITE DESSERT.**

4	Baileys Bundarra Vineyards Sweet White Tokay - BLEND	55.5 Gold
5	All Saints Estate Tokay (2) - BLEND	55.5 Gold
6	Lindemans Wines Pty Ltd Tokay (1) - BLEND	55.5 Gold
9	All Saints Estate Tokay (1) - BLEND	55.5 Gold
11	Morris Wines Reserve Liqueur Tokay - BLEND	54.0 Silver
12	Morris Wines Liqueur Tokay - BLEND	53.0 Silver
10	R L Buller & Son P/L Tokay - BLEND	52.5 Silver
7	Brown Brothers Milawa Vineyard Pty Ltd Tokay (1) - BLEND	52.0 Silver
14	B Seppelt & Sons Ltd Tokay (1) - BLEND	52.0 Silver
3	Lindemans Wines Pty Ltd Tokay (2) - BLEND	51.0 Silver
8	Brown Brothers Milawa Vineyard Pty Ltd Tokay (2) - BLEND	51.0 Silver

**Judges Comments:** A magnificent class of aged wines. Some very old wines need freshening to balance the nose and palate.

**CLASS 51 — MUSCAT.**

11	Brown Brothers Milawa Vineyard Pty Ltd Muscat (1) - BLEND	57.0 Gold
13	Morris Wines Liqueur Muscat - BLEND	56.5 Gold
5	McWilliams Wines Pty Ltd Muscat B - BLEND	56.0 Gold
7	McWilliams Wines Pty Ltd Muscat A - BLEND	55.5 Gold
4	All Saints Estate Muscat (1) - BLEND	53.0 Silver
10	Lindemans Wines Pty Ltd Muscat (1) - BLEND	52.0 Silver
8	Baileys Bundarra Vineyards Muscat - BLEND	51.5 Silver
9	All Saints Estate Muscat (2) - BLEND	51.0 Silver
18	Morris Wines Reserve Liqueur Muscat - BLEND	51.0 Silver



## CLASS 51 - cont.

19	B Seppelt & Sons Ltd Muscat (2) - BLEND	50.0 Bronze
14	R L Buller & Son P/L Museum Muscat - BLEND	49.5 Bronze
15	Brown Brothers Milawa Vineyard Pty Ltd Muscat (2) - BLEND	49.5 Bronze
3	Rossetto Wines Liqueur Muscat - BLEND	47.5 Bronze
12	B Seppelt & Sons Ltd Muscat (1) - BLEND	47.0 Bronze

**Judges Comments:** Positively outstanding wines, age and lusciousness prevailed.

## CLASS 52 — TAWNY PORT.

16	Penfolds Wines Pty Ltd Tawny Port (1) - BLEND	55.5 Gold
26	B Seppelt & Sons Ltd Tawny Port (1) - BLEND	55.5 Gold
10	Lindemans Wines Pty Ltd Tawny (1) - BLEND	53.0 Silver
4	Lindemans Wines Pty Ltd Tawny (2) - BLEND	52.5 Silver
21	B Seppelt & Sons Ltd Tawny Port (2) - 1979	51.5 Silver
9	All Saints Estate Tawny Port (2) - BLEND	51.0 Silver
25	Chateau Yaldara Pty Ltd Lakewood Show Tawny Port (N) - BLEND	51.0 Silver
19	Chateau Yaldara Pty Ltd Lakewood Show Tawny Port (D) - BLEND	50.0 Bronze
1	De Bortoli Wines Pty Ltd Show Tawny Port - N/V	49.5 Bronze
3	Rossetto Wines Mt Bingar Tawny Port - BLEND	49.5 Bronze
6	Penfolds Wines Pty Ltd Tawny Port (2) - BLEND	48.5 Bronze
17	Hardy Wine Company Show Port - BLEND	48.5 Bronze
24	Saltram Wine Estates Mr Pickwick Port - BLEND	48.5 Bronze
28	Saltram Wine Estates Show Tawny Port - BLEND	48.5 Bronze
2	Miranda Wines Old Tawny - BLEND	48.0 Bronze
7	Morris Wines Show Tawny Port - BLEND	48.0 Bronze
15	Chateau Reynella Old Cave Port - BLEND	48.0 Bronze
22	Krondorf Wines Pty Ltd Old Liqueur Tawny Port - BLEND	47.5 Bronze
18	d'Arenberg Wines Pty Ltd Nostalgia Very Old Tawny Port - BLEND	47.0 Bronze
27	Wolf Blass Wines International Tawny Port - BLEND	46.5 Bronze

## CLASS 53 — VINTAGE PORT.

18	Peter Lehmann Wines Ltd Vintage Port - 1987	57.0 Gold
6	Peter Lehmann Wines Ltd Vintage Port - 1990	55.5 Gold
10	Hardy Wine Company Vintage Port - 1975	55.5 Gold
17	R L Buller & Son P/L Vintage Port - 1978	52.5 Silver
2	Sevenhill Cellars Vintage Port - 1987	51.5 Silver
11	Chateau Reynella Vintage Port - 1987	51.0 Silver
7	Stevens Cambrai Wines Pty Ltd Vintage Port - 1986	50.0 Bronze
14	Lindemans Wines Pty Ltd Vintage Port (1) - 1978	49.5 Bronze
20	Baileys Bundarra Vineyards Vintage Port - 1990	47.5 Bronze
4	d'Arenberg Wines Pty Ltd Vintage Port - 1993	47.0 Bronze
8	Stanton & Killeen Wines Vintage Port (2) - 1990	47.0 Bronze

**Judges Comments:** Top wine is still an outstanding example of Australian Vintage Port.



## COMMERCIAL CLASSES SECTION (PART 1)

### ANY VINTAGE

**CLASS 54 — DRY WHITE TABLE WINE** from highly aromatic, floral varieties (such as traminer, frontignan, riesling) and blends of these varieties.

4	Leo Buring Pty Ltd Eden Valley Rhine Riesling - 1991	55.5 Gold
16	Negociants International Old Triangle Riesling - 1994	55.5 Gold
21	Wolf Blass Wines International Rhine Riesling - 1994	55.5 Gold
19	Eaglehawk Estate Traminer Riesling - 1994	53.0 Silver
9	Brown Brothers Milawa Vineyard Pty Ltd Rhine Riesling King Valley - 1993	51.0 Silver
3	Mount Pleasant Wines Rhine Riesling - 1994	49.5 Bronze
2	McWilliams Wines Pty Ltd Rhine Riesling - 1993	48.5 Bronze
17	The Vintners Wine Company Ltd Eden Valley Riesling - 1994	48.5 Bronze
10	Hardy Wine Company Nottage Hill Riesling - 1993	48.0 Bronze
11	Andrew Garrett Wines Padthaway Rhine Riesling - 1993	47.0 Bronze
12	Hollick Wines Pty Ltd Terra White Riesling/Sauvignon Blanc - 1994	46.5 Bronze
24	Tim Knappstein Wines Clare Riesling - 1993	46.5 Bronze

**Judges Comments:** Too many wines lacked fruit lift and appeared dull.

**CLASS 55 — DRY WHITE TABLE WINE** of the less aromatic, fruity varieties (such as chardonnay, semillon, chenin blanc, sauvignon blanc) and blends of these varieties - non wooded.

4	Tyrrell's Vineyards Pty Ltd Futures Semillon - 1987	56.0 Gold
23	Yarra Ridge Vineyard Sauvignon Blanc - 1994	55.5 Gold
16	McWilliams Wines Pty Ltd Elizabeth Semillon - 1989	54.0 Silver
19	Lindemans Wines Pty Ltd Padthaway Sauvignon Blanc - 1994	51.5 Silver
42	Evans & Tate W.A. Classic Semillon/Sauvignon Blanc/Verdelho/Riesling - 1994	51.0 Silver
22	Brown Brothers Milawa Vineyard Pty Ltd Sauvignon Blanc King Valley - 1994	49.5 Bronze
29	Grant Burge Wines Pty Ltd Oakland Dry White Semillon/Sauvignon Blanc - 1994	49.0 Bronze
15	Rossetto Wines Chablis - 1994	48.5 Bronze
40	B Seppelt & Sons Ltd Sauvignon Blanc - 1993	48.5 Bronze
6	Rosemount Estate Sauvignon Blanc - 1994	48.0 Bronze
17	Mount Pleasant Wines Elizabeth Semillon - 1988	48.0 Bronze
11	Glenbawn Estate Private Bin Semillon - 1991	47.5 Bronze
21	Thomas Mitchell Wines Marsanne - 1993	47.0 Bronze
10	Wyndham Estate Wines Bin 777 Semillon - 1993	46.5 Bronze
13	Two Rivers Semillon/Sauvignon Blanc - 1994	46.5 Bronze
24	Hardy Wine Company Bird Series Chablis - 1993	46.5 Bronze
25	Andrew Garrett Wines Padthaway Sauvignon Blanc - 1993	46.5 Bronze

**Judges Comments:** Wines were downpinted for evidence of oak. Award wines showed excellent handling and freshness of varietal flavour.

**CLASS 56 — DRY WHITE TABLE WINE** of the less aromatic, fruity varieties (such as chardonnay, semillon, chenin blanc, sauvignon blanc) and blends of these varieties - wooded.

40	Kingston Estate Wines Chardonnay - 1992	56.0 Gold
17	Leo Buring Pty Ltd Eden Valley Chardonnay - 1993	55.5 Gold
18	Lindemans Wines Pty Ltd Padthaway Chardonnay - 1993	55.5 Gold
27	Brown Brothers Milawa Vineyard Pty Ltd Chardonnay Family Reserve - 1992	54.0 Silver
34	Mount Hurtle Wines Pty. Ltd. Semillon/Chardonnay - 1989	54.0 Silver
50	Peter Lehmann Wines Ltd Chardonnay - 1994	53.5 Silver
20	Penfolds Wines Pty Ltd Chardonnay - 1993	53.0 Silver
31	Chateau Reynella Chardonnay - 1993	52.5 Silver



## CLASS 56 - cont.

2	Tyrrell's Vineyards Pty Ltd Old Winery Chardonnay - 1993	51.5 Silver
13	McWilliams Wines Pty Ltd Chardonnay - 1992	51.5 Silver
36	Stratmer Vineyards P/L Chardonnay - 1993	51.5 Silver
11	Miranda Wines Wyangan Chardonnay - 1993	51.0 Silver
19	Matthew Lang & Company Chardonnay - 1992	51.0 Silver
59	Wolf Blass Wines International Chardonnay - 1994	51.0 Silver
53	Negociants International Hill Smith Estate Chardonnay - 1993	49.5 Bronze
24	Dalfarras P/L Chardonnay A - 1992	49.0 Bronze
61	Houghton Wines White Burgundy Chenin Blanc/Chard/Tokay/Semillon/Verdelho - 1994	49.0 Bronze
42	Renmano Wines Chairman's Selection Chardonnay - 1993	48.5 Bronze
46	Krondorf Wines Pty Ltd Show Chardonnay - 1993	48.5 Bronze
38	Brands Laira Wines Coonawarra Chardonnay - 1993	48.0 Bronze
1	Rothbury Estate Black Label Chardonnay - 1993	47.5 Bronze
3	Giants Creek Chardonnay - 1994	47.5 Bronze
21	Rouge Homme Wines Pty Ltd Coonawarra Chardonnay - 1992	47.5 Bronze
48	Mildara Wines Ltd Jamiesons Run Chardonnay - 1993	47.5 Bronze
30	Yarra Ridge Vineyard Chardonnay - 1994	47.0 Bronze
35	Ryecroft Vineyards Chardonnay - 1993	47.0 Bronze
55	The Vintners Wine Company Ltd Oxford Landing Chardonnay - 1994	47.0 Bronze
57	Great Western Champagne Pty Ltd Chardonnay - 1993	47.0 Bronze
60	Taylors Wines Pty Ltd Chardonnay - 1992	47.0 Bronze
8	Wyndham Estate Wines Bin 222 Chardonnay - 1993	46.5 Bronze
12	Rossetto Wines Chardonnay - 1994	46.5 Bronze
28	St Huberts Vineyard Chardonnay - 1993	46.5 Bronze
33	Andrew Garrett Wines Barrel Fermented Chardonnay - 1993	46.5 Bronze
39	Hollick Wines Pty Ltd Chardonnay - 1993	46.5 Bronze
49	Orlando Wines Pty Ltd Jacobs Creek Chardonnay - 1993	46.5 Bronze

**Judges Comments:** Very strong class with very well made wines and some top wines.

## CLASS 57 — MEDIUM DRY WHITE TABLE WINE, not exceeding one degree baume.

7	Wolf Blass Wines International Green Label Frontignan/Traminer - 1994	51.0 Silver
5	G Gramp & Sons Pty Ltd Green Ribbon Spaetlese Rhine Riesling - 1993	50.0 Bronze
1	Rosemount Estate Traminer Riesling - 1994	47.5 Bronze
4	Lindemans Wines Pty Ltd Moselle Riesling/Gordo - 1993	46.5 Bronze

## CLASS 58 — SPARKLING WHITE WINE, naturally fermented, in tank or bottle.

24	Yalumba Vineyards Pinot Noir/Chardonnay Cuvee - N/V	56.0 Gold
30	Woodley Wines (NSW) Pty Ltd Pinot Noir/Chardonnay - 1990	55.5 Gold
17	Mildara Wines Ltd Yellowglen Premium MC - 1991	49.5 Bronze
26	Great Western Champagne Pty Ltd Champagne - N/V	48.5 Bronze
3	McWilliams Wines Pty Ltd Sparkling - N/V	48.0 Bronze
7	Seaview Winery Pty Ltd Champagne - N/V	48.0 Bronze
8	Brown Brothers Milawa Vineyard Pty Ltd Pinot Chardonnay - N/V	47.0 Bronze
28	Wines Of Distinction Pty Ltd Champagne - N/V	47.0 Bronze
14	Seaview Wynn Pty Ltd Champagne - N/V	46.5 Bronze
15	Grant Burge Wines Pty Ltd Pinot Noir/Chardonnay/Methode Traditionale - N/V	46.5 Bronze

**Judges Comments:** A good commercial class with most wines clean fresh and balanced. Top wines, very good quality for the class.



## CLASS 59 — DRY RED, cabernet sauvignon.

30	Zema Estate Cabernet Sauvignon - 1992	55.5 Gold
40	Mildara Wines Ltd Coonawarra Cabernet - 1992	55.5 Gold
53	Wolf Blass Wines International Show Reserve Cabernet Sauvignon - 1990	55.5 Gold
2	Rosemount Estate Cabernet Sauvignon - 1993	53.0 Silver
12	Kaiser Stuhl Wines Pty Ltd Cabernet Sauvignon - 1992	52.5 Silver
25	Hardy Wine Company Regional Collection Cabernet - 1992	52.0 Silver
56	Leasingham Wines Classic Clare Cabernet - 1992	51.0 Silver
15	Penfolds Wines Pty Ltd Cabernet Sauvignon - 1991	49.5 Bronze
16	Rouge Homme Wines Pty Ltd Coonawarra Cabernet Sauvignon - 1992	49.5 Bronze
7	De Bortoli Wines Pty Ltd Yarra Valley Cabernet Sauvignon - 1992	49.0 Bronze
11	Taltarni Vineyards Cabernet Sauvignon - 1991	49.0 Bronze
31	Leconfield Coonawarra Cabernet Sauvignon - 1993	49.0 Bronze
48	The Vintners Wine Company Ltd Family Reserve Cabernet - 1992	49.0 Bronze
5	Richmond Grove Wines Cabernet Sauvignon - 1992	48.5 Bronze
21	Brown Brothers Milawa Vineyard Pty Ltd Cabernet Sauvignon Family Selection - 1992	48.5 Bronze
24	Chateau Reynella Basket Pressed Cabernet - 1992	48.5 Bronze
33	Angove's Pty Ltd Classic Reserve Cabernet Sauvignon - 1992	48.5 Bronze
37	Grant Burge Wines Pty Ltd Cabernet Sauvignon - 1992	48.5 Bronze
54	Wynn Winegrowers Pty Ltd Cabernet Sauvignon - 1992	48.5 Bronze
13	Leo Buring Pty Ltd Barossa/Coonawarra Cabernet Sauvignon - 1992	48.0 Bronze
34	Renmano Wines Chairman's Selection Cabernet - 1992	48.0 Bronze
3	Wybong Park Cabernet Sauvignon - 1992	47.5 Bronze
23	Normans Wines Pty Ltd Family Reserve Cabernet Sauvignon - 1993	47.5 Bronze
29	Rymill Winery The Riddoch Run Cabernet Sauvignon - 1992	47.5 Bronze
44	Adelaide Wine Estates Pewsey Vale Cabernet - 1992	47.5 Bronze
1	Giants Creek Cabernet Sauvignon - 1993	47.0 Bronze
14	Lindemans Wines Pty Ltd Coonawarra Cabernet Sauvignon - 1992	47.0 Bronze
28	Redman Wines Cabernet Sauvignon - 1991	47.0 Bronze
42	Peter Lehmann Wines Ltd Cabernet Sauvignon - 1992	47.0 Bronze
43	Rovalley Estate Barossa Grey Label Cabernet - 1992	47.0 Bronze
10	Mount Pleasant Wines Cabernet Sauvignon - 1992	46.5 Bronze
17	The Alambie Wine Co Salisbury Estate Cabernet Sauvignon - 1993	46.5 Bronze
41	Orlando Wines Pty Ltd St Hugo Cabernet Sauvignon - 1992	46.5 Bronze
45	Negociants International Hill Smith Estate Cabernet - 1992	46.5 Bronze
55	Taylors Wines Pty Ltd Cabernet Sauvignon - 1991	46.5 Bronze

## CLASS 60 — DRY RED, shiraz.

35	BRL Hardy Ltd. Eileen Hardy Shiraz - 1992	56.0 Gold
5	Rosemount Estate Shiraz - 1993	55.5 Gold
21	Chateau Reynella Basket Pressed Shiraz - 1992	55.5 Gold
54	Leasingham Wines Classic Clare Shiraz - 1992	55.5 Gold
23	Andrew Garrett Wines Bold Style Shiraz - 1993	53.0 Silver
33	Kingston Estate Wines Shiraz - 1991	52.5 Silver
50	Wolf Blass Wines International Classic Shiraz - 1991	52.0 Silver
8	Glenbawn Estate Shiraz - 1990	51.5 Silver
49	B Seppelt & Sons Ltd Shiraz - 1991	51.5 Silver
2	Tyrrell's Vineyards Pty Ltd Old Winery Shiraz - 1991	51.0 Silver
14	Penfolds Wines Pty Ltd Shiraz - 1991	51.0 Silver
16	Mitchelton Wines Mitchelton Three - 1992	51.0 Silver
22	Hardy Wine Company Eileen Hardy Shiraz - 1990	51.0 Silver
29	Hollick Wines Pty Ltd Terra Red Shiraz - 1992	51.0 Silver
42	Negociants International Family Reserve Shiraz - 1992	51.0 Silver
41	St Hallett Wines Shiraz - 1992	50.5 Bronze
46	Coonawarra Estate Pty Ltd Shiraz - 1992	49.5 Bronze



## CLASS 60 - cont.

13	Matthew Lang & Company Shiraz - 1991	49.0 Bronze
1	Rothbury Estate Shiraz - 1992	48.0 Bronze
6	Wybong Park Shiraz - 1992	48.0 Bronze
24	d'Arenberg Wines Pty Ltd Old Vine Shiraz - 1992	48.0 Bronze
27	Woodstock Shiraz - 1992	48.0 Bronze
28	Brands Laira Wines Coonawarra Shiraz - 1992	48.0 Bronze
40	Peter Lehmann Wines Ltd Stonewell Shiraz - 1991	48.0 Bronze
45	Yalumba Vineyards Family Reserve Shiraz - 1991	48.0 Bronze
47	Elderton Wines Pty Ltd Shiraz - 1991	48.0 Bronze
3	W Drayton & Sons Pty Ltd Shiraz - 1991	47.5 Bronze
4	Giants Creek Shiraz - 1993	47.5 Bronze
20	Normans Wines Pty Ltd Chandlers Hill Fine Hermitage - 1993	47.0 Bronze
10	Mount Pleasant Wines Shiraz - 1988	46.5 Bronze

## CLASS 61 — DRY RED, pinot noir.

1	Rouge Homme Wines Pty Ltd Coonawarra Pinot Noir - 1993	48.0 Bronze
2	Yarra Ridge Vineyard Pinot Noir - 1993	47.5 Bronze

## CLASS 62 — DRY RED, not eligible for Classes 59, 60 and 61.

37	Negociants International The Signature Cabernet/Shiraz - 1991	56.0 Gold
3	Tyrrell's Vineyards Pty Ltd Old Winery Cabernet/Merlot - 1992	55.5 Gold
40	Coonawarra Estate Pty Ltd Cabernet/Hermitage/Merlot - 1992	55.5 Gold
38	The Vintners Wine Company Ltd The Signature Cabernet/Shiraz - 1992	54.5 Silver
13	Lindemans Wines Pty Ltd Coonawarra Shiraz Cabernet - 1992	52.5 Silver
25	Ryecroft Vineyards Cabernet/Shiraz - 1992	52.5 Silver
26	Hollick Wines Pty Ltd Cabernet Sauvignon/Cabernet Franc/Merlot - 1992	52.5 Silver
14	Matthew Lang & Company Cabernet Blend - 1992	52.0 Silver
45	Leasingham Wines Bin 56 Cabernet/Malbec - 1992	51.5 Silver
22	Yarra Ridge Vineyard Merlot - 1993	51.0 Silver
29	Krondorf Wines Pty Ltd Jamiesons Run Red Cabernet/Shiraz/Merlot - 1992	51.0 Silver
43	B Seppelt & Sons Ltd Cabernet/Malbec - 1991	51.0 Silver
33	Peter Lehmann Wines Ltd Cellar Collection Cabernet/Malbec/Merlot/Shiraz - 1992	50.5 Bronze
15	Penfolds Wines Pty Ltd Cabernet Sauvignon/Merlot/Cabernet Franc/Malbec - 1992	49.5 Bronze
39	Yalumba Vineyards The Signature Cabernet/Shiraz - 1990	49.5 Bronze
31	Mildara Wines Ltd Jamiesons Run Cabernet/Shiraz/Merlot - 1991	49.0 Bronze
42	Elderton Wines Pty Ltd Cabernet Sauvignon/Merlot - 1991	48.5 Bronze
2	Rothbury Estate Barrique Red Shiraz/Cabernet/Cabernet Franc - 1992	48.0 Bronze
8	Arrowfield Wines Pty Ltd Shiraz/Cabernet - 1993	48.0 Bronze
24	d'Arenberg Wines Pty Ltd d'Arry's Original Burgundy Shiraz/Grenache - 1992	48.0 Bronze
23	Andrew Garrett Wines French Oak Matured Cabernet/Merlot - 1992	47.5 Bronze
46	Tim Knappstein Wines Cabernet/Merlot - 1992	47.5 Bronze
21	Windy Peak Vineyards Pty Ltd Cabernet/Shiraz/Merlot - 1992	47.0 Bronze
30	Masterson Pty Ltd Clancy's Gold Preference Shiraz/Cab. Sauv./Cab. Franc/Merlot - 1992	46.5 Bronze
35	Adelaide Wine Estates Oxford Landing Cabernet/Shiraz - 1992	46.5 Bronze

Judges Comments: Very strong class in top medals, most wines medal quality.