Class 3A - Puppy Bitch

3483 **Greaves Miss L:** LACEBARK HEAVENLY DREAM (V) 1391737, 12.10.93, Bred by Lacebark Kennels, S. Ch. Tinto's Distinct Dream in White (Imp Swd) 51337/92 : D. Ch. Lacebark Sno Spectacular (V) 242792

3484 **Kiraleea Kennels:** LACEBARK ANGEL IN WHITE (V) 1393526, 23.10.93, Bred by Lacebark Kennels, S. Ch. Tinto's Distinct Dream in White (Imp. Swd) S51337/92 : D. Ch. Lacebark Sno Anastasia (V) 1170765

3485 **Klinger Miss L:** SNOWMAGIC WHITE KIMINO (V) 1388705, 25.9.93, Bred by Exh, S. Ch. Sheldunoc Rags Toriches (N) 900354 : D. Ch. Lacebark Sno Fascination (V) 1089232

3486 **Lacebark Kennels:** LACEBARK DREAM COME TRUE (V) 1391736, 12.10.93, Bred by Exh, S. Ch. Tinto's Distinct Dream in White (Imp. Swd) S51337/92 : D. Ch. Lacebark Sno Spectacular (V) 242792

Class 4A - Junior Bitch

3487 **Milledge Mrs M:** MILLARY MY YOKA ORIENTAL (V) 1349130, 10.4.93, Bred by Exh, S. Ch. Slabodas Yokohama Ninja (Imp. Swd) S18372/89 : D. Ch. Millary My Yoko (V) 1242411

Class 5A - Intermediate Bitch

3488 **Templeton S Hume & I:** CH. ITOSHI YUKI KISEKI (V) 1279940, 2.4.92, Bred by Exh, S. Ch. Lacebark Sno Phantastic (V) 1170767 : D. Ch. Sandadot Buttons N Bows (V) 275941

Class 11A - Open Bitch

3489 **Lacebark Kennels:** CH. LACEBARK SNO ANASTASIA (V) 1170765, 23.10.90, Bred by Exh, S. Ch. Sheldunoc Rags to Riches (N) 900354 : D. Ch. Lacebark Sno Spectacular (V) 242792

CH. 3489 RES 3488 (15 PTS)

KEESHONDS

Class 2 - Minor Puppy Dog

3490 **Twisar Kennels:** VENDORFE KIEZEN (V) 1421881, 12.2.94, Bred by Mrs S Emary, S. Ch. Vendorfe Ezy Doesit (V) 155904 : D. Ch. Vendorfe English Affair (V) 1064362

Class 3 - Puppy Dog

3491 **Churchward P & Mrs L:** TIBURON COCHISE (N) 1392724, 29.10.93, Bred by Exh, S. Ch. Tiburon Bensson (N) 969397 : D. Ch. Tiburon Portia (N) 1192883

3492 **Churchward P & Mrs L:** TIBURON GERONIMO (N) 1392723, 29.10.93, Bred by Exh, S. Ch. Tiburon Bensson (N) 969397 : D. Ch. Tiburon Portia (N) 1192883

3493 **Emary Mrs S:** VENDORFE JUST NTHE USA (V) 1405350, 19.11.93, Bred by Exh, S. Ch. Vendorfe Styled Nthe USA (A.I) (V) 1263520 : D. Ch. Vendorfe Just Maybe (V) 255692

3494 **McPherson A & D:** LEIFLEIDON SHAQUILLE (V) 1421870, 20.2.94, Bred by Miss L Wyhoon, S. Ch. Saalbach Raineir (V) 1121123 : D. Ch. Leifhond Ariana (V) 1267730

3495 **Ryan E & R:** RYFROST LIGHTNING JACK (N) 1418814, 2.2.94, Bred by Exh, S. Ch. Ryfrost Mister Jack (N) 946738 : D. Ch. Keederri Ali Oop (N) 857932

3496 **Ryan E & R:** RYFROST WHISPERING JACK (N) 1425479, 25.2.94, Bred by Exh, S. Ch. Leifhond Magic Jack (V) 1267734 : D. Ch. Ryfrost Charntell (N) 1281283

3497 **Santas B:** RYMISKA IM TOPS (N) 1404206, 19.11.93, Bred by R & M Parker, S. Rymiska Razz Ama Tazz (N) 1236932 : D. Rymiska Syndy (N) 1095037

3498 **S Warwick/A Ranyard/A & J Bey:** ZANKAYZ MIDAS (N) 1389075, 8.11.93, Bred by Exh, S. Ch. Merrkees Clever Boy (N) 1040324 : D. Ch. Leifhond Georgina (V) 1267729

Class 4 - Junior Dog

3499 **Forbes Mr & Mrs S & Mrs S Emary:** VENDORFE TRAVEL IN GREY (V) 1328402, 6.12.92, Bred by Mrs S Emary, S. Ch. Venlo Travel Intime (V) 1124899 : D. Ch. Vendorfe Just Maybe (V) 255692

3500 **Wyhoon L:** LEIFHOND SILVER STARMAN (V) 136142, 12.5.93, Bred by F & M Wyhoon, S. Ch. Leifhond Silver Showman (V) 1267732 : D. Leifhond Aleesa (V) 1246259

Class 5 - Intermediate Dog

3501 **Murray M L:** CH. TIBURON SIR GALAHAD (N) 1257470, 20.1.92, Bred by P & L Churchward, S. Ch. Tiburon Konrad (N) 834281 : D. Ch. Tiburon Akela (N) 1098341

3502 **S Warwick/A Ranyard:** CH. ZANKAYZ MISCHIEF MAKER (N) 1277982, 11.5.92, Bred by Exh, S. Ch. Meerkees Clever Boy (N) 1040324 : D. Ch. Rymiska Moonlite Mist (N) 879555

3503 **Wyhoon L:** CH. LEIFHOND SILVER SHOWMAN (V) 1267732, 19.2.92, Bred by F & M Wyhoon, S. Ch. Ryfrost Mister Jack (N) 946738 : D. Ch. Paracuds Magic Glynda (V) 1105984

Class 11 - Open Dog

3504 **Churchward P & Mrs L:** CH. TIBURON BENSSON (N) 969397, 10.12.87, Bred by Exh, S. Ch. Makoro Sir Benjamin (N) 401633 : D. Ch. Tiburon Kerryn (N) 834283

3505 **Churchward P & Mrs L:** CH. TIBURON TABAQUI (N) 1098339, 19.12.89, Bred by Exh, S. Ch. Ryfrost Mister Jack (N) 946738 : D. Ch. Tiburon Kerryn (N) 834283

3506 **Findlow Mr & Mrs R & K:** CH. KEESLAND QUEST FOR FAME (IMP. UK) R1009103, 16.2.91, Bred by R & V Weedon, S. Windrift One Upmanship for Neradmik (USA) Q0139132 : D. Eng.Ch. Nikita of Keesland (UK) 5579BX

3507 **Haddon D B & S A:** NORSLED NED (V) 279332, 7.1.89, Bred by Exh, S. Ch. Keeshee Hanks Man (N) 873276 : D. Norsled Tulip (V) 246292

3508 **Parker R M:** CH. DELDACMEER RICARDO (N) 881882, 11.7.86, Bred by Walker, S. Ch. Rymisha Zandi (N) 754085 : D. Deldacmeer Ruffles (N) 787872

3509 **Parker R M:** RYMISHA RAZZ AMA TAZZ (N) 1236932, 8.8.91, Bred by Exh, S. Ch. Deldacmeer Ricardo (N) 881882 : D. Ryfrost Tamara (N) 879037

3510 **Rogers T:** CH. RYMISKA TOP NOTCH (V) 1190742, 23.1.91, Bred by R & M Parker, S. Ch. Ryfrost Mister Jack (V) 946738 : D. Ryfrost Taya (V) 879036

3511 **Ryan E & R:** CH. LEIFHOND MAGIC JACK (V) 1267734, 19.2.92, Bred by F & M Wyhoon, S. Ch. Ryfrost Mister Jack (N) 946738 : D. Ch. Paracuds Magic Glynda (V) 1105984

3512 **Wyhoon F & M:** CH. SAALBACH RAINEIR (V) 1121123, 13.3.90, Bred by P Simmonds, S. Ch. Leifhond Wilander (V) 261128 : D. Deldacmeer Markeeta (N) 881879

CH. 3509 RES 3492 (24 PTS)

Class 2A - Minor Puppy Bitch

3513 **Haddon D B & S A:** NORSLED BABS (V) 1419313, 8.3.94, Bred by Exh, S. Keeshee Doodle Dandy (N) 1152002 : D. Norsled Rosamunde (V) 1123464

Class 3A - Puppy Bitch

3514 **Emary Mrs S:** VENDORFE TOUCH OTHE USA (V) 1405352, 19.11.93, Bred by Exh, S. Ch. Vendorfe Styled Nthe USA (A.I) (V) 1263520 : D. Ch. Vendorfe Just Maybe (V) 255692

3515 **Findlow Mr & Mrs R & K:** GRACHTHOND BLAUWREIKI (N) 1395830, 28.10.93, Bred by Exh, S. Ch. Keesland Quest for Fame (Imp. UK) R1009103 : D. Keedale Special Blend (V) 201207

3516 **Rogers T:** KEEZ TOP STYLE (V) 1389847, 19.10.93, Bred by Exh, S. Ch. Rymiska Top Notch (V) 1190742 : D. Ch. Kema Stepout N Style (V) 199354

3517 **Ryan E & R:** RYFROST JACALEME (N) 1418812, 2.2.94, Bred by Exh, S. Ch. Ryfrost Mister Jack (N) 946738 : D. Ch. Keederri Ali Oop (N) 857932

3518 **S Warwick/A Ranyard:** ZANKAYZ AMBROSIA (N) 1389072, 8.11.93, Bred by Exh, S. Ch. Meerkees Clever Boy (N) 1040324 : D. Ch. Leifhond Georgina (V) 1267729

3519 **S Warwick/A Ranyard:** ZANKAYZ PANDORA (N) 1389071, 8.11.93, Bred by Exh, S. Ch. Meerkees Clever Boy (N) 1040324 : D. Ch. Leifhond Georgina (V) 1267729

3520 **Whincup Miss H:** DELDACMEER TRUDY FAIR (N) 1392130, 21.10.93, Bred by Mrs D Walker, S. Ch. Deldacmeer Razamataz (N) 1183996 : D. Ch. Deldacmeer Rambling Rose (N) 1244127

3521 **Wyhoon F & M:** LEIFLEIDON NEKEISHA (V) 1421873, 20.2.94, Bred by L Wyhoon, S. Ch. Saalbach Raineir (V) 1121123 : D. Ch. Leifhond Ariana (V) 1267730

Class 4A - Junior Bitch

3522 **Findlow R & K:** GRACHTHOND VOLTONEN (C) 1355592, 24.4.93, Bred by Exh, S. Ch. Keesland Quest for Fame (Imp. UK) R1009103 : D. Deldacmeer Robyn Grey (C) 1106807

3523 **Ryan E & R:** RYFROST DANCING QUEEN (N) 1379232, 19.7.93, Bred by Exh, S. Ch. Ryfrost Ace High (N) 1268230 : D. Ch. Ryfrost Kiss Me Kate (N) 1223406

3524 **Whincup C:** DELDACMEER SACHA (N) 1349605, 14.3.93, Bred by Mrs D Walker, S. Ch. Deldacmeer Razamataz (N) 1183996 : D. Deldacmeer Rachel (N) 1238167

Class 5A - Intermediate Bitch

3525 **East Miss M:** CH. VENDORFE AMERICAN STYLE (A.I) (V) 1263517, 25.12.91, Bred by Mrs S Emary, S. Am.Ch. Designer by Special Request (USA) NT384088 : D. Ch. Gavimir Wapiti (UK) L07369011

3526 **S Warwick/A Ranyard:** CH. LEIFHOND GEORGINA (V) 1267729, 19.2.92, Bred by F & M Wyhoon, S. Ch. Ryfrost Mister Jack (N) 946738 : D. Ch. Paracuds Magic Glynda (V) 1105984

3527 **Wyhoon L:** CH. LEIFHOND ARIANA (V) 1267730, 19.2.92, Bred by F & M Wyhoon, S. Ch. Ryfrost Mister Jack (N) 946738 : D. Ch. Paracuds Magic Glyndia (V) 1105984

3528 **Yu A & Mrs P L:** CH. VENLO LOOK AT ME (V) 1272125, 3.3.92, Bred by Exh, S. Ch. Vendorfe Ezy Doesit (V) 155904 : D. Ch. Venlo Step Intime (V) 1124900

Class 11A - Open Bitch

3529 **Churchward P & Mrs L:** CH. TIBURON PORTIA (N) 1192883, 23.2.91, Bred by Exh, S. Ch. Tiburon Tabaqui (N) 1098339 : D. Ch. Colijn Lady Luck (N) 780550

3530 **Emary Mrs S:** CH. VENDORFE JUST MAYBE (V) 255692, 25.2.88, Bred by Exh, S. Ch. Vandaban Fanfare (Imp. UK) G0069002 : D. Ch. Vendorfe Silver Lining (V) 188351

3531 **Wyhoon F & M:** CH. PARACUDS MAGIC GLYNDA (V) 1105984, 25.1.90, Bred by C Smith, S. Ch. Leifhond Wilander (V) 261128 : D. Renhei Reet Petite (V) 257644

3532 **Wyhoon F & M:** LEIFHOND CHANTARA (V) 1246260, 20.10.91, Bred by Exh, S. Leifhond Wim Ruska (V) 205834 : D. Ch. Ryfrost Lady Jane (N) 1047150

CH: 3529 RES: 3516 (21 PTS)

KERRY BLUE TERRIERS

Class 3 - Puppy Dog

3533 **Tegwani Kennels:** TEGWANI FINBAR DOOLEY (V) 1414896, 15.1.94, Bred by Exh, S. Pharno Grand Slam (C) 1329033 : D. Ch. Pharno Carmen Jones (C) 1053452

Class 4 - Junior Dog

3534 **Cooper/Callahan/Rushbrook:** KILMAINHAN JAMESON (S) 223534, 15.3.93, Bred by Callahan/Rushbrook, S. Aust. & Eng. Ch. Granemore Ballydurrow (Imp. UK) M3509703 : D. Ch. Kilmainman Kummanara (S) 199537

3535 **Lewis W:** CH. DALLAROO FIRE STARTER (N) 1315093, 3.11.92, Bred by Exh, S. Ch. Eltinto Fire and Ice (V) 270040 : D. Ch. Pharno Sarah Too (C) 795849

3536 **McMahon J & Mrs K:** KILMAINHAN GUINNESS (S) 223535, 15.3.93, Bred by E Rushbrook & P Callahan, S. Aust. & Eng.Ch. Granemore Ballydurrow (Imp. UK) M3509703 : D. Ch. Kilmainhan Kummanara (S) 194537

3537 **Polstars Kennels:** TEGWANI TO HOT TO HANDLE (V) 1337178, 11.1.93, Bred by Tegwani Kennels, S. Ch. Pharno the Radical (C) 973362 : D. Ch. Pharno Carmen Jones (C) 1053452

Class 5 - Intermediate Dog

3538 **Clark O & Mrs B & G Arnold:** CH. DALLAROO OSCAR TOO (N) 1264774, 16.2.92, Bred by W Lewis, S. Ch. Winrath Blue Boy C.D. (N) 759574 : D. Ch. Pharno Sarah Too (C) 795387

3539 **Whitelaw Miss Z M:** CH. DALLAROO MR MONAGHAN TOO (N) 1264773, 16.2.92, Bred by Mr W Lewis, S. Ch. Winraith Blue Boy C.D. (N) 759574 : D. Ch. Pharno Sarah Too (C) 795387

Class 11 - Open Dog

3540 **Callahan/Rushbrook:** THE CHAIRMAN AT KAMAGH (IMP. NZ) 359-1993, 13.10.92, Bred by G Whitfeild, S. Gd.Ch. Arkama Man About Town (Imp. UK) 4913BV : D. Ch. Kamagh Ice on Blue Silk (NZ) 12129-1989

3541 **Farry A:** FERMOY KNIGHT ERRANT (S) 222149, 29.7.92, Bred By D K J Roche, S. Aust. Am. & Eng. Ch. Fermoy Knight O Tera (S) 196649 : D. Aust. & Eng. Ch. Louisburgh Tango of Granemore (Imp. Ire) 0093BY

3542 **Ferns L C & H H:** NZ.GD.CH. FERNSGLEN IRISH-MIKE (IMP. NZ) 00494-1993, 23.10.92, Bred by Exh, S. NZ.gd.Ch. Kamagh Manhatten Solo (NZ) 07742-1988 : D. NZ.Ch. Fernsglen of Belview (NZ) 09558-1991

3543 **Gallagher Mrs J:** CH. PHARNO ROBESPIERRE (C) 1223735, 14.7.91, Bred by Mr & Mrs D & D Hyde, S. Ch. Pharno Mr Monaghan (C) 795385 : D. Ch. Norjons Hi De Hi [H03] (Imp. UK) G5245808

3544 **McMahon J & Mrs K:** CH. KILMAINHAN KARUMBA (V) 194534, 20.12.87, Bred by Callahan & Rushbrook, S. Ch. Torums Kirby Dan (Imp. UK) M1380501m : D. Kilmainhan Kalandra (V) 171740

CH: 3541 RES: 3535 (14 PTS)

Class 2A - Minor Puppy Bitch

3545 **Tegwani Kennels:** TEGWANI FINBAR LEAH (V) 1414898, 15.1.94, Bred by Exh, S. Pharno Grand Slam (C) 1329033 : D. Ch. Pharno Carmen Jones (C) 1053452

Class 4A - Junior Bitch

3546 **Callahan/Rushbrook:** KILMAINHAN BAILEY (S) 223532, 15.3.93, Bred by Exh, S. Eng. & Aust.Ch. Granemore Ballydurrow (Imp. UK) M3509703 : D. Ch. Kilmainhan Ku Mmanara (S) 194537

3547 **Carryon Kennels:** CH. DALLAROO BUSHFIRE MOON (N) 1315095, 3.11.92, Bred by W Lewis, S. Ch. Eltinto Firen Ice (V) 270040 : D. Ch. Pharno Sara Too (C) 795387

3548 **Clark O & Mrs B & G Arnold:** DALLAROO BLUE LIGHT (N) 1366834, 24.6.93, Bred by W Lewis, S. Ch. Dallaroo Mr Monaghan Too (N) 1264773 : D. Ch. Pharno Secondhand Rose (C) 1109058

Class 5A - Intermediate Bitch

3549 **O'Mahony D:** CH. ARDMORE PRETTY LADY (IMP. IRE) S34932, 15.5.92, Bred by D Walsh, S. Captain Kerry [N03] (UK) M5297901 : D. Ardmore Year of Bliss (Ire) R87785

Class 11A - Open Bitch

3550 **Hyde D & D & J Gallagher:** CH. PHARNO BASTILLE STORM (C) 1223732, 14.7.91, Bred by Mr & Mrs D & D Hyde, S. Ch. Pharno Mr Monaghan (C) 795385 : D. Ch. Norjons Hi De Hi [H03] (Imp. UK) G524808

3551 **Hyde D & Mrs D M:** PHARNO LIBERTE (C) 1223733, 14.7.91, Bred by Exh, S. Ch. Pharno Mr Monaghan (C) 795385 : D. Ch. Norjons Hi De Hi (Imp. UK) G5245808

3552 **Tegwani Kennels:** CH. PHARNO CARMEN JONES (C) 1053452, 18.5.89, Bred by D & Mrs D M Hyde, S. Ch. Pharno Mad Max (C) 654278 : D. Ch. Pharno Sarah Too (C) 795387

CH: 3552 RES 3550 (12 PTS)

KING CHARLES SPANIELS

Class 11 - Open Dog

3553 **Cheney Mrs G:** CH. KWEZNAY CHARIVARI (V) 1083134, 10.8.89, Bred by Exh, S. Ch. Kweznay Royal Renown (V) 113104 : D. Velbeauf Lady Isabella (V) 157026

3554 **Lamb T & P:** CH. VELBEAUF CICCIO (V) 1226486, 14.7.91, Bred by Exh, S. Ch. Marsward Mafia Don (Imp. UK) H6189002J : D. Velbeauf Merry Xmas (V) 1104132

CH: 3553 RES: 3554 (7 PTS)

Class 4A - Junior Bitch

3555 **McKenzie Mrs J:** CAVKIN RUFFLES N LACE (N) 1322653, 8.11.92, Bred by T & B Broadbent, S. Ch. Leisure View Barday (N) 1050248 : D. Ch. Velbeauf Silkn Ruffles (V) 193641

Class 5A - Intermediate Bitch

3556 **Lamb T & P:** CH. VELBEAUF CYNTHIA (V) 1289062, 3.5.92, Bred by Exh, S. Ch. Velbeauf Devils Son (V) 239852 : D. Cavnkin Jerina (N) 1050347

3557 **Lamb T & P:** VELBEAUF CASSANDRA (V) 1289063, 3.5.92, Bred by Exh, S. Ch. Velbeauf Devils Son (V) 239852 : D. Cavnkin Jerina (N) 1050347

Class 11A - Open Bitch

3558 **Lamb T & P:** VELBEAUF BELINDA (V) 1259508, 25.12.91, Bred by Exh, S. Ch. Velbeauf Tudor Squire (V) 172465 : D. Cavnkin Kountry Kate (N) 1050345

CH: 3556 RES: 3557 (8 PTS)

L'EPAGNEUL BRETONS

formerly BRITTANYS

Class 2 - Minor Puppy Dog

3559 **Brown-Elkner Mrs F:** TOBENLEE WILD WON (V) 1420307, 22.2.94, Bred by Exh, S. Ch. Wiamanukuri Marinoahi C.D. (V) 264196 : D. N.Z. Ch. Jac's Hi Brass (Imp. USA) SM930027

Class 3 - Puppy Dog

3560 **Brown-Elkner Mrs F:** TOBENLEE JUMPIN JACK (V) 1420308, 22.2.94, Bred by Mrs F Brown-Elkner, S. Ch. Wiamanukuri Marinoahi C.D. (V) 264196 : D. N.Z. Ch. Jac's Hi Brass (Imp. USA) SM930027

3561 **Coulthard R:** TOBENLEE HOT TODDY (V) 1388757, 3.11.93, Bred by Exh, S. Ch. Tobenlee Al Razi (V) 264196 : D. Tobenlee Misty O Dee (V) 1242723

Class 4 - Junior Dog

3562 **Azzopardi C & Miss F Brown:** TOBENLEE REBEL ROUSER (V) 1351108, 10.5.93, Bred by Mrs F Brown-Elkner, S. Ch. Chico of Aztlan (Imp.USA) SG024575 : D. Ch. Jarrawood Gipsy Rose (V) 143444

3563 **Rees R:** TOBENLEE THE REAL THING (V) 1314665, 10.5.93, Bred by Mrs F Brown -Elkner, S. Ch. Chico of Aztlan (Imp.USA) SG024575 : D. Ch. Jarrawood Alkina (V) 195431

Class 5 - Intermediate Dog

3564 **Raeburn J & J:** CH. JOYMONDS HUGO (IMP. UK)) S3577202, 9.7.92, Bred by Mr & Mrs R Greenwood , S. But De Saint Lubin Of Joymonds (Imp. Fr) N0095329 : D. Joymonds Daisybelle (UK) N1435607

Class 11 - Open Dog

3565 **Brown-Elkner Mrs F:** CH. TOBENLEE AL RAZI (V) 249060, 14.12.87, Bred by Exh, S. Ch. Whroo Acheron C.D. (V) 56073 : D. Ch. Jarrawood Alkina (V) 195431

3566 **Raeburn J & J:** CH. CONDALE JACQUES (V) 166055, 5.11.84, Bred by C. Franklin, S. Aalcon Cadell (V) 140376 : D. Dunfrui Bena (V) 113713

3567 **Toth A & J:** CH. FIELDRUA BERNARD (V) 278154, 13.1.89, Bred by B. E. Haveckin, S. Fieldrua Noire (V) 237048 : D. Ailetireur Rapporter (V) 165020

CH: 3564 RES: 3567 (13 PTS)

Class 2A - Minor Puppy Bitch

3569 **Brown-Elkner Mrs F:** TOBENLEE WILD WOMEN DO (V) 1420311, 22.2.94, Bred by Exh, S. Ch. Wiamanukuri Marinoahi C.D. (V) 264196 : D. N.Z. Ch. Jac's Hi Brass (Imp. USA) SM930027

Class 3A - Puppy Bitch

3570 Di Natale M: RIVERREED PARRIS FRANCS (V) 1402172, 8.12.93, Bred by Exh, S. Ch. Wiamanukuri Marinoahi C.D. (V) 264196 : D. Ch.Tobenlee Piping Hot (V) 1247915

3571 Di Natale M: RIVERREED RAMBLIN ROSE (V) 1402171, 8.12.93, Bred by Exh, S. Ch. Wiamanukuri Marinoahi C.D. (V) 264196 : D. Ch.Tobenlee Piping Hot (V) 1247915

3572 **Farrugia C:** TOBENLEE BET IMMAGIC (V) 1388760, 3.11.93, Bred by Mrs F Brown-Elkner, S. Ch. Tobenlee Al Razi (V) 249060 : D.Ch. Tobenlee Misty O Dee (V) 1242723

3573 **Lee M & E:** AUBENOUVEAU CALEANA (V) 1392911, 6.11.93, Bred by R & H White, S. Fieldbritt Jami (V) 227031 : D. Ailetireur Fern (V) 216410

3574 White R & H: AUBENOUVEAU MISS DAISY (V) 1392912, 6.11.93, Bred by Exh, S. Fieldbritt Jami (V) 227031 : D. Ailetireur Fern (V) 216410

Class 4A - Junior Bitch

3575 **Farrugia C:** CH. TOBENLEE ROSIES DREAM (V) 1351107, 10.5.93, Bred by Mrs F Brown-Elkner, S. Ch. Chico of Aztlan (Imp.USA) SG024575 : D. Ch. Jarrawood Gipsy Rose (V) 143444

3576 Toth A & F Alapont: TOBENLEE ROSIES IMAGE (V) 1351106, 10.5.93, Bred by Mrs F Brown-Elkner, S. Ch. Chico of Aztlan (Imp.USA) SG024575 : D. Ch. Jarrawood Gipsy Rose (V) 143444

Class 5A - Intermediate Bitch

3577 **Brown-Elkner Mrs F:** TOBENLEE MISTY O DEE (V) 1242723, 27.11.91, Bred by Exh, S. Ch. Chico of Aztlan (Imp.USA) SG024575 : D. Ch. Jarrawood Gipsy Rose (V) 143444

3578 **Newman Mrs N:** NEWBRITT PENNY LANE (V) 1300506, 28.8.92, Bred by Exh, S. Ch. Tobenlee Al Razi (V) 249060 : D. Ch. Chamott Janelle (V) 279863

RURAL FINANCE CORPORATION OF VICTORIA

A RESPONSIBLE LENDER TO RURAL INDUSTRY

The Rural Finance Corporation has a proud record in encouraging excellence in agriculture. With its objective to enhance the prospects of farmers in Victoria to meet the challenges of a changing marketplace, it makes good sense to deal with the RFC.



SPONSOR OF THE GRAND PARADE

MELBOURNE
325 Collins Street
Melbourne 3000
Tel: 03 243 2668

MILDURA
31-33 Deakin Ave
Mildura 3500
Tel: 050 233 025

SHEPPARTON
Unit 2/164
Welsford Street
Shepparton 3630
Tel: 058 212 655

SWAN HILL
118 Curlewis Street
Swan Hill 3585
Tel: 050 329 900

WARRNAMBOOL
132 Koroit Street
Warrnambool 3280
Tel: 055 629 611

TRARALGON
16 Kay Street
Traralgon 3844
Tel: 051 761 761

CGM4918

TWO GREAT AUSTRALIANS

OPEN THE FARM GATE TO RURAL INSURANCE

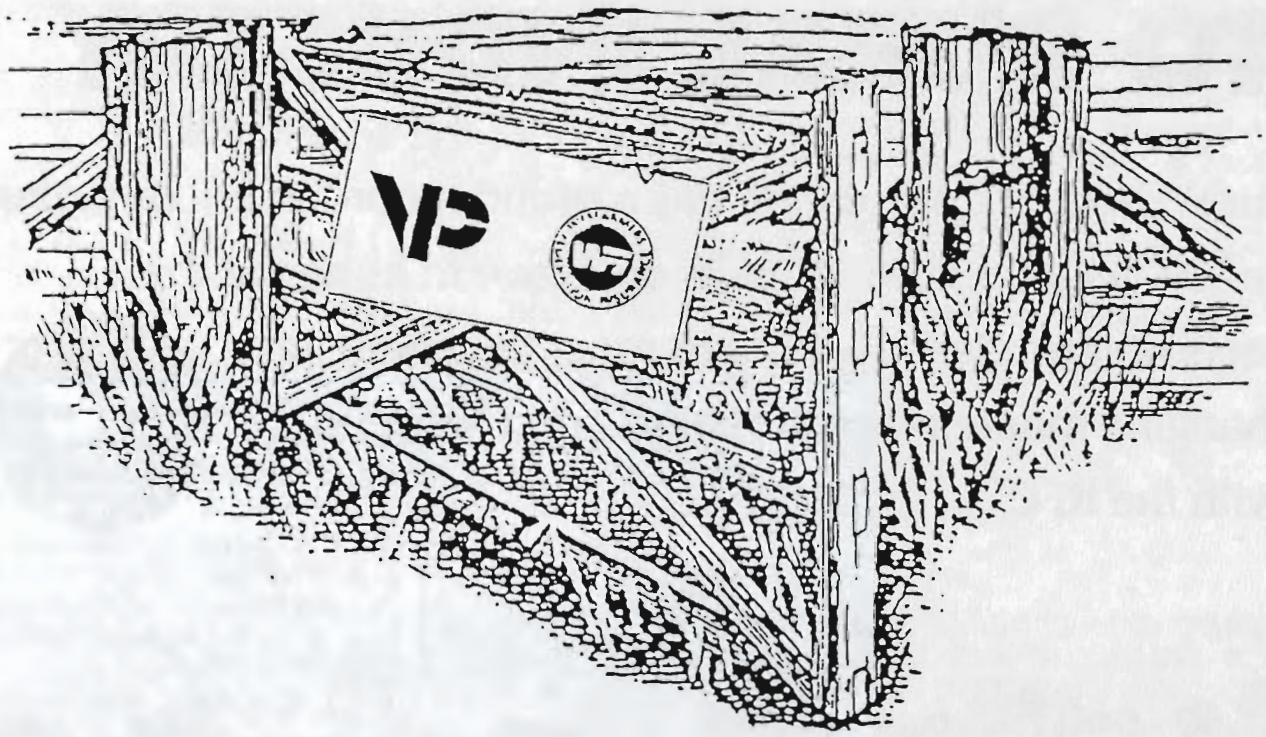

VPC - Victorian Producers Co-Operative and WFI - Wesfarmers Federation Insurance understand the needs of rural Australia and have developed a service to meet these needs.

For personal service and expert advice on all your farm and personal insurances, as well as life and superannuation needs, contact your local VPC or WFI Office or one of the numbers listed below.

VICTORIAN PRODUCERS' CO-OPERATIVE COMPANY LIMITED

Phone: (03) 347 8133

WESFARMERS FEDERATION INSURANCE

Only Australian

Phone: (03) 347 4033

Remember, We're Never Far Away.

Class 11A - Open Bitch

3579 **Brown-Elkner Mrs F:** CH. TOBENLEE SUPER TRAMP N.F.D. (V) 1205130, 5.5.91, Bred by Exh, S. Fieldbritt Shogun (V) 282499 : D. Ch. Jarrawood Alkina (V) 195431

3580 **Jones Mr & Mrs B:** CH. MOONSHOT BONNIES IMAGE (V) 112974, 17.4.90, Bred by Exh, S. F.T. Ch. Ailetireur Noir Canard (V) 91487 : D. Monbeau Bonnies Babe (V) 178157

CH: 3579 RES: 3577 (14 PTS)

LABRADOR RETRIEVERS

Class 2 - Minor Puppy Dog

3581 **Kadnook Kennels:** KADNOOK EAGLE HAS LANDED (V) 1423424, 15.3.94, Bred by Exh, S. R.T. Ch. Tesrose Raz N.F.D. (V) 174169 : D. Kadnook Coals Wonder (V) 1130175

3582 **Kirkham D:** CLEMKIRK CHASING SHADOWS (V) 1417054, 3.2.94, Bred by Exh, S. Ch. Waintree Talking Boy (V) 211285 : D. Laceking Yaringa Gold (V) 1136976

3583 **Nielsen Misses K & R:** LAKATSA CHRISTMAS BOY (V) 1414929, 24.2.94, Bred by Mrs L Nixon, S. Caherciveen Girlies Twin (N) 1072478 : D. Kerikeri Fire and Ice (V) 1285951

Class 3 - Puppy Dog

3584 **Cardone F:** ELORAC EASTSIDE RISIN SUN (S) 225896, 19.9.93, Bred by C Samaha, S. Ch. Kiwigreen Malendine (S) 214638 : D. Eastside My Girl Bonnie (S) 213915

3585 **Ellis Miss C:** BRADORLA MOVIN ON UP (T) 1415109, 31.1.94, Bred by Exh, S. Ch. Bradorla Royal Crest (T) 9t87/441 : D. Bradorla Classic Black (T) 1317337

3586 **Gent Mrs E:** MANANNAN STARLITE RIDER (N) 1396978, 15.12.93, Bred by H Davis, S. Ch. Gunnislake Modish Gent (N) 1275442 : D. Ch. Kinlorn Moonlite Magic (N) 1044735

3587 **O'brien Mrs M:** CARLRAHNI LIMELIGHT (V) 1400350, 6.11.93, Bred by Exh, S. Ch. Driftway Front Runner (N) 1001037 : D. Rikim Irish Girl (V) 1197334

3588 **Rohvin Kennels:** KADNOOK BIG WRAPS (V) 1392506, 4.10.93, Bred by Kadnook Kennels, S. R.t. Ch. Tesrose Raz (V) 174169 : D. Kandook Wonder Lady (V) 265119

3589 **Spagnolo G:** DRIFTWAY MOONLITE EXPRESS (A.I) (N) 1412215, 16.11.93, Bred by Exh, S. Eng.sh.Ch. Rocheby Royal Oak (UK) 5645BZ : D. Ch. Driftway the Rain Bird (N) 1068686

3590 **Tassie Dr G W & Mrs R:** STRANGWAYS ALL BLACK (N) 1383413, 17.9.93, Bred by P Dunstan, S. Aust. & NZ.Ch. Imagemaker of Veralea (Imp. NZ) 10081-1991 : D. Strangways Brown Velvet (N) 1210618

3591 **Tatchell E & M Conheady:** CONINGSBURGH CALVERTON (V) 1390201, 6.10.93, Bred by Exh, S. Aust. & NZ. Ch. Black Shadow of Veralea QC (Imp. NZ) 08869-1990 : D. Taikuri Irresistible (V) 255230

3592 **Wiggins S:** SIMBALLOCH BETTER BOY (V) 1397744, 26.11.93, Bred by Mr & Mrs G & V Jones, S. Ch. Driftway Frontrunner (V) 1001037 : D. Simballoch Lady Fortune (V) 1101820

Class 4 - Junior Dog

3593 **Hann/Spouncer/Dansie:** BRIDEN TYRONNE (S) 1330622, 13.12.92, Bred by Mrs D Hutcheson, S. Ch. Trenow Secret Agent (Imp. UK) 6222BX : D. Ch. Lindiant Ellena (N) 942519

3594 **Kirkham D:** CLEMKIRK DAY DREAMER (V) 1357630, 21.5.93, Bred by Exh, S. Kyketami Golden Style (V) 1234770 : D. Sandek Shaina (V) 1242458

3595 **Pearson V & G Spagnolo:** DRIFTWAY TENNASSEE JACK (N) 1384546, 16.8.93, Bred by G Spagnolo, S. Ch. Cambewarra Sealord (N) 1259148 : D. Ch. Driftway Indiana (N) 1080027

3596 **Riggs Miss J:** EASTSIDE EBONY PRINCE (S) 224227, 20.5.93, Bred by F Cardone, S. Ch. Nathamas Roman Gunner (S) 206423 : D. Avokah Hot Coffee (S) 1052831

3597 **Spagnolo G:** CH. DRIFTWAY REGAL OAK (A.I) (N) 1384934, 8.8.93, Bred by Exh, S. Eng.Sh.Ch. Rocheby Royal Oak (UK) 5645BZ : D. Ch. Driftway Sailors Lass (N) 1182271

3598 **Spagnolo/Martin:** DRIFTWAY BLACKJACK (N) 1353506, 10.3.93, Bred by Spagnolo, S. Ch. Driftway Statesman (N) 664818 : D. Terracarol Liberty (N) 751739

3599 **Taikuri Kennels:** TAIKURI NAVIGATOR (V) 1316723, 1.11.92, Bred by Exh, S. Ch. Waintree Madams Boy (V) 248039 : D. Ch. Taikuri Funny Girl (V) 176363

3600 **Tatchell E & M Conheady:** CONINGSBURGH CLAN CAVAN (V) 1368179, 18.5.93, Bred by Exh, S. Ch. Khajah Tierra Delfuego (N) 893669 : D. Tri Ch. Bambillay Tempest (V) 284083

Class 5 - Intermediate Dog

3601 **Bean S:** LABEANA ROBBIES REPLICA (T) 1301068, 11.9.92, Bred by Exh, S. Driftway Vice Regal (N) 1170410 : D. Hughenden Oriano (T) 5t85/389

3602 **Gent Mrs E:** CH. GUNNISLAKE MODISH GENT (N) 1275442, 26.4.92, Bred by Exh, S. Driftway Saville Row (N) 1012423 : D. Ch. Avokah Caramelo (N) 909334

3603 **Quaylbeau Kennels:** KOROSAN DUNDEE BEAU (V) 1275989, 18.4.92, Bred by Mrs S Erwin, S. Kyketami Buck Rodger (V) 1084648 : D. Korosan Take A Chance (V) 1070245

3604 **Tatchell E & M Conheady:** CONINGSBURGH CONJECTUROR (V) 1300242, 15.6.92, Bred by Exh, S. Rodorbal the Wizard (V) 167606 : D. Taikuri Irresistible (V) 255230

3605 **Thomas S & V & P Robinson:** CH. LASKELSA DUSTYS PRIDE (V) 1304362, 24.8.92, Bred by Exh, S. Ch. Driftway Statesman (V) 664818 : D. Ch. Driftway Georgia C.D. (V) 1080028

3606 **Wooster Mr & Mrs P & C:** QUAYLBEAU LEAPYEAR ROGER (V) 1267161, 29.2.92, Bred by Quaylbeau Kennels, S. Crosscroyde Cant Credit It [P03] (Imp. UK) P3379901 : D. Quaylbeau Winter Romance (V) 1063282

Class 11 - Open Dog

3607 **Bean S:** CH. LABEANA LIBERTY (T) 1171881, 1.1.91, Bred by Exh, S. Ch. Driftway Statesman (N) 664818 : D. Hughenden Oriano (T) 5T85/389

3608 **Breeze T & K Wright:** CH. DRIFTWAY FRONTRUNNER (V) 1001037, 12.5.88, Bred by G Spagnolo, S. NZ.Ch. Driftway Gamekeeper (V) 552723 : D. Driftway Decoy (V) 742158

3609 **Brock Miss R:** OLRICK MAKE MY DAY (V) 119584, 16.3.91, Bred by Mr & Mrs I Brock, S. Ch. Olrick Pale Rider (V) 195128 : D. Rikim Replica (V) 242520

3610 **Brock Mr & Mrs I:** ILIOKAI TAURUSS (C) 1167115, 16.9.90, Bred by Mrs Flynn, S. Charmerla the Roque C.D.X. (Q) 1018220 : D. Ch. Iliokai Hot Sparke (Q) 732903

3611 **Cave P & M:** CH. KASTERLYN DARK SOLITARE (V) 1134191, 31.3.90, Bred by Exh, S. Ch. Simballoch Cabaret Star (V) 232478 : D. Ch. Quaylbeau Rock N Roll (V) 214528

3612 **Duffton Kennels:** CH. DRIFTWAY TROUBADOR (N) 1038362, 9.1.89, Bred by G Spagnolo, S. Ch. Balnova Maelstom (Imp. UK) L1313303 : D. Driftway Caddy (N) 638587

3613 **Kadnook Kennels:** CH. KADNOOK UNIQUE VENTURE (V) 1314865, 11.11.92, Bred by Exh, S. Ch. Waintree Talking Boy (V) 211285 : D. Ch. Kadnook Peal Thebells (V) 214662

3614 **Lyons M S:** DITAN TOP GUN (V) 1169041, 4.11.90, Bred by Exh, S. Tesdin Feather the Nest (V) 273794 : D. Tesdin Mighty Goododds (V) 251393

3615 **Smith B:** CH. KERIKERI SOLITUDE BOY (V) 1097041, 9.11.87, Bred by Exh, S. Tanton Sovereign (V) 191010 : D. Cunaga Arlunya (V) 234939

3616 **Spagnolo G:** CH. DRIFTWAY CAPT MY CAPTAIN (N) 1059464, 18.4.89, Bred by Exh, S. Ch. Driftway Statesman (N) 664818 : D. Terracarol Liberty (N) 751739

3617 **Spagnolo G:** CH. DRIFTWAY DANCING BRAVE (N) 1196708, 1.12.90, Bred by Exh, S. Aust. & NZ.Ch. Balnova Maelstrom (Imp. UK) L1313303 : D. Ch. Driftway Destiny (N) 742155

CH. 3597 RES: 3616 (25 PTS)

Class 2A - Minor Puppy Bitch

3622 **Burgess Mr & Mrs J:** KADNOOK MY SPARKLIN STAR (V) 1423427, 15.3.94, Bred by Kadnook Kennels, S. R.T.Ch. Tesrose Raz N.F.D. (V) 174169 : D. Kadnook Coals Wonder (V) 1130175

3623 **Mims Mrs J:** BRAEVALLEY MEREDITH (V) 1411211, 9.2.94, Bred by Mrs L White, S. Kadnook the Nightrider (V) 178534 : D. Shanja Tranelle Gen (V) 251470

Class 3A - Puppy Bitch

3624 **Brock Mr & Mrs I:** RIKIM FREE SPIRIT (T) 1404378, 2.12.93, Bred by Mrs M Turner, S. Labeana Benjamin (T) 1078379 : D. Rikm Top Shelf (V) 1072194

3625 **Erwin Mrs S E:** RIDGECOMMON DEMERARA (N) 1411161, 25.11.93, Bred by Mrs A Beveridge, S. Hannaglen Beethoven (V) 1221063 : D. Korosan Fortunate Folly (V) 1312572

3626 **Gent Mrs E:** GUNNISLAKE WILD LILAC (N) 1381817, 29.9.93, Bred by Exh, S. Ch. Driftway Dancing Brave (N) 1196708 : D. Ch. Gunnislake Fern (N) 935225

3627 **Hann & Spouncer:** CHEYANDOR DUSTY (S) 226891, 25.12.93, Bred by Exh, S. Ch. Trenow Secret Agent (Imp. UK) 6222BX : D. Ch. Tuxmoor Ice Jade QC (S) 205242

3628 **Kilby Mr & Mrs J:** DEBOYZ SOPHIE TUCKER (V) 1392616, 19.10.93, Bred by Mr & Mrs P Burns, S. Coningsburgh Conjecturor (V) 1300242 : D. Coningsburgh Cosette (V) 1123378

3629 **Rieff Mrs M C:** KADLINGA MISTY SKYE (S) 226671, 11.11.93, Bred by Exh, S. Ch. Cambewarra Sealord (N) 1259148 : D. Strangways Skye Blue (N) 947804

3630 **Rohvin Kennels:** KANDOOK DRIVIN MS DAISY (V) 1392510, 4.10.93, Bred by Kadnook Kennels, S. R.T. Ch. Tesrose Raz (V) 174169 : D. Kandook Wonder Lady (V) 265119

3631 **Tassie Dr G W & Mrs R:** GRAFFOE GYMKANA (S) 225458, 21.9.93, Bred by C Burden, S. Ch. Brinmede Night Raider (S) 190006 : D. Graffoe Gabriella [L03] (Imp. UK) L4932907

3632 **Tatchell E & M Conheady:** CONINGSBURGH CAMEO (V) 1390206, 6.10.93, Bred by Exh, S. Aust. & NZ. Ch. Black Shadow of Veralea QC (Imp. NZ) 08869-1990 : D. Taikuri Irresistible (V) 255230

3633 **Tatchell E & M Conheady:** CONINGSBURGH COURTNEY (V) 1390209, 6.10.93, Bred by Exh, S. Aust. & NZ. Ch. Black Shadow of Veralea QC (Imp. NZ) 08869-1990 : D. Taikuri Irresistible (V) 255230

3634 **Turner Mrs M:** RIKIM BELSCOTT MAGARA (T) 1404382, 2.12.93, Bred by Exh, S. Labena Benjamin (T) 1078379 : D. Rikim Top Shelf (V) 1072194

Class 4A - Junior Bitch

3635 **Armstrong Mrs S:** LABEANA REGAL MIST (T) 1373626, 18.8.93, Bred by S Bean, S. Ch. Terracarol Top Gun (N) 995956 : D. Ch. Labeana Banana Rana (T) 1078386

3636 **Breeze T & K Wright:** DRIFTWAY WHISPERS (V) 1384544, 16.8.93, Bred by G Spagnolo, S. Ch. Cambewarra Sealord (V) 1259148 : D. Ch. Driftway Indiana (V) 1080027

3637 **Brock Mr & Mrs I:** OLRICK SERENA (V) 1315125, 15.10.92, Bred by Exh, S. Cassilis Landina Lad (V) 117671 : D. Rikim Replica (V) 242520

3638 **Cardone F:** AVOKAH QUICKSTEP (S) 1343973, 25.2.93, Bred by M Walsh, S. Ch. Baringa Cee Otter (A.I) (S) 1210852 : D. Dual Ch. Avokah Choclyt Sauce (S) 909335

3639 **Cave P & M:** KASTERLYN COVER GIRL (V) 1371169, 13.7.93, Bred by Exh, S. Ch. Driftway Front Runner (N) 1001037 : D. Ch. Quaylbeau Rock N Roll (V) 214528

3640 **Ellis Miss C:** BRADORLA CLASSIC BLACK (T) 1317337, 7.11.92, Bred by Exh, S. Aust. & NZ. Ch. Balnova Maelstrom [L01] (Imp. UK) L1313303 : D. Bradorla Bouquet (T) 6t85/406

3641 **French R & Ms L Tugnett:** LORTUG CHRISTIE (V) 1361915, 25.5.93, Bred by Exh, S. Ditan Top Gun (V) 1169041 : D. Ch. Womburra Kahlia (V) 1200219

3642 **Hocking Mrs J:** KADNOOK DARK SECRET (V) 1379641, 27.7.93, Bred by Kadnook Kennels, S. Aust. & NZ. Ch. Black Shadow of Veralea QC (Imp. NZ) 69-1990 : D. Ch. Kadnook Kiwi Keepsake (V) 1236711

3643 **Hunt Mr & Mrs R L:** CONINGSBURGH CARAKULKA (V) 1368185, 18.5.93, Bred by E Tatchell & M Conheady, S. Ch. Khajah Tierra Delfvego (N) 833669 : D. Tri. Ch. Bambillay Tempest (V) 284083

3644 **Kadnook Kennels:** KADNOOK BRINDABELLA (V) 1379644, 27.7.93, Bred by Exh, S. Aust. & NZ.Ch. Black Shadow of Veralea QC (Imp. NZ) 08869-1990 : D. Ch. Kadnook Kiwi Keepsake (V) 1236711

3645 **Lydiard M & Mrs J:** WAINTREE CLEVER MADAM (V) 1373075, 20.7.93, Bred by F Keys & K Prior, S. Waintree Modern Dancer (V) 277067 : D. Waintree Smart Madam (V) 256034

3646 **Martin M & A:** CH. BALARISHNAN CAPT MYCHARM (C) 1314420, 1.11.92, Bred by Exh, S. Ch. Driftway Capt My Captain (N) 1059464 : D. Ch. Gunnislake Briar Rose C.D. (N) 1075270

3647 **McMaster L & R Gallaway:** DRIFTWAY WINDSONG (N) 1376352, 25.6.93, Bred by G Spagnolo, S. Ch. Driftway Desert Storm (N) 1196710 : D. Driftway Amba (N) 1245020

3648 **Quinn Mrs C:** BALLYDOON BABUSHKA (V) 1360286, 12.6.93, Bred by Exh, S. Ch. Waintree Talking Boy (V) 211285 : D. Ballydoon Irishka (V) 252982

3649 **Spagnolo G:** DRIFTWAY SILKY OAK (A.I) (N) 1384933, 8.8.93, Bred by Exh, S. Eng.sh.Ch. Rocheby Royal Oak (UK) 5645BZ : D. Ch. Driftway Sailors Lass (N) 1182271

Class 5A - Intermediate Bitch

3650 **Janvalli Kennels:** CH. DRIFTWAY DESIRE (N) 1268514, 6.1.92, Bred by G Spagnolo, S. Ch. Cambwarra Blondella Sun (N) 1154181 : D. Ch. Driftway Solitaire (N) 897615

3651 **Kadnook Kennels:** CH. KADNOOK GOLLY MS MOLLY (V) 1305278, 28.8.92, Bred by Exh, S. R.t. Ch. Tesrose Raz N.F.D. (V) 174169 : D. Kadnook Chasers Gold (V) 1115853

3652 **Kadnook Kennels:** KADNOOK AUTUMN LYRIC (V) 1271467, 14.3.92, Bred by Exh, S. Kadnook the Blaknight (V) 151589 : D. Ch. Kadnook Quests Prophecy (V) 261027

3653 **Montasell J A:** KADNOOK JADES JOY R.R.D. (V) 1239211, 21.9.91, Bred by Kadnook Kennels, S. Ch. Kadnook the Citation (V) 188886 : D. Kadnook O Colleen C.D.X. T.D. (V) 249469

3654 **Nangle H:** BEEREEGAN MARY LOU (V) 1292051, 29.6.92, Bred By Beereegan Kennels, S. Beereegan the Ranger (V) 259108 : D. Beereegan Top Talent (V) 1201416

3655 **Quinn Mrs C:** WAINTREE ENDLESS GOSSIP (V) 1293281, 20.7.92, Bred by Keys & Prior, S. Ch. Waintree Talking Boy (V) 211285 : D. Larelar Midnight Dancer (V) 234483

3656 **Scott Ms C:** EVERLAINE MARIKA (V) 1287150, 8.5.92, Bred by T & Mrs E Powell, S. Ch. Simballoch Century (V) 232477 : D. Pettikim Casandra (V) 1182438

3657 **Tatchell E & M Conheady:** CONINGSBURGH MADDISON (V) 1265796, 24.1.92, Bred by Exh, S. Ch. Coningsburgh Colley (V) 219331 : D. Ch. Coningsburgh Countess (V) 1130157

3658 **Thomas S & V & P Robinson:** LASKELSA SERENADE (V) 1304364, 24.8.92, Bred by Exh, S. Ch. Driftway Statesman (V) 664818 : D. Ch. Driftway Georgia C.D. (V) 1080028

3659 **Wooster Mr & Mrs P & C:** KOROSAN CARBON LASS (V) 1242469, 6.11.91, Bred by Mrs S Erwin, S. Kyketami Buck Rodger (V) 1084648 : D. Korosan Kimberly (V) 236018

Class 11A - Open Bitch

3660 **Bean S:** CH. LABEANA BANANA RANA (T) 1078386, 26.10.89, Bred by Exh, S. Ch. Driftway Front Runner (N) 1001037 : D. Hughenden Oriano (T) 5t85/389

3661 **Bean S:** CH. LABEANA CREAM PUFF (T) 1078381, 26.10.89, Bred by Exh, S. Ch. Driftway Front Runner (N) 1001037 : D. Hughenden Oriano (T) 5t85/389

3662 **Behm K:** TAIKURI KEEPSAKE (V) 1077617, 4.10.89, Bred by Taikuri Kennels, S. Taikuri Hurricane (V) 236209 : D. Taikuri Funny Girl (V) 176363

3663 **Behm K:** TAIKURI MIRANDA (V) 120987, 8.5.91, Bred by Taikuri Kennesl, S. Tarracool Top Gun (N) 995956 : D. Taikuri Gypsy Girl (V) 207006

3664 **Condon D:** CH. FOULBY GLITTER (IMP. UK) R1061606, 26.1.91, Bred by Williams & Cunningham, S. Boothgates Made to Match of Lindall (UK) 5273bz : D. Brenneil Brilliantly of Follytower (UK) 3596BZ

3665 **French R & Ms L Tugnett:** CH. WOMBURRA KAHLIA (V) 1200219, 9.5.91, Bred by Mr & Mrs S Griffin, S. Ch. Tesdin Win the Toss (V) 121700 : D. Quaylbeau Applause (V) 202421

3666 **Hann & Spouncer:** TUXMOOR ICE JADE QC (S) 205242, 29.9.89, Bred by Mr & Mrs Tuck, S. Ch. Sirrahban Ima Director (S) 175088 : D. Tuxmoor Fonda (S) 187153

3667 **Kadnook Kennels:** KADNOOK DUSTY BOOTS (V) 1314863, 15.10.92, Bred by Exh, S. Ch. Kadnook the Revelation R.R.D. (V) 136596 : D. Ch. Milaje Uare Tasha (W) 853749

3668 **Kadnook Kennels:** KADNOOK SURELY A WONDER (V) 1340071, 1.2.93, Bred by Exh, S. Ch. Kadnook the Rainbochaser R.r.d. (V) 221845 : D. Kadnook Coals Wonder (V) 1130175

3669 **Kilkenny K:** RONRICK BLACK MAGIC (V) 262478, 8.6.88, Bred by Mrs C J Sheridan, S. Rikim Watta Sensation (V) 237177 : D. Cadmin Hidden Delight (V) 222428

3670 **Lyons M S:** TESDIN MIGHTY GOODODDS (V) 251393, 15.1.88, Bred by Mrs J M Drinkwater, S. Ch. Raymel High and Mighty (S) 60207 : D. Ch. Tesdin Double Thebet (V) 164252

3671 **Rieff Mrs M C:** STRANGWAYS SKY BLUE (N) 974804, 30.1.88, Bred by W & Mrs P Dunstan, S. Lawnwoods Shergar (Imp. UK) F3267602 : D. Strangways Tapestry (N) 815197

3672 **Rohvin Kennels:** CH. KADNOOK BEARS BOUNTY (V) 1231921, 13.9.91, Bred by Kadnook Kennels, S. Ch. Kadnook the Citation (V) 188886 : D. Kadnook Wonder Lady (V) 265119

3673 **Samaha C:** EASTSIDE MY GIRL BONNIE (S) 213915, 22.4.91, Bred by F Cardone, S. Ch. Avokah Rimfire (S) 864133 : D. Sirrahban Just Julia (S) 205697

3674 **Smith B:** QUAYLBEAU SWEET FANTACY (V) 1212566, 29.5.91, Bred by Quaylbeau Kennels, S. Duffton Mullo Kintyre (V) 122296 : D. Quaylbeau Winter Madness (V) 1063283

3675 **Spagnolo G:** CH. DRIFTWAY PRIDE N JOY (N) 1240597, 7.8.91, Bred by Exh, S. Ch. Driftway Statesman (N) 664818 : D. Ch. Driftway Priority (N) 1021824

3676 **Spagnolo G:** CH. DRIFTWAY SAILORS LASS (N) 1182271, 24.11.90, Bred by Exh, S. Ch. Driftway Capt My Captain (N) 1059464 : D. Ch. Driftway Dynasty (N) 664813

3677 **Thomas S & V & P Robinson:** CH. DRIFTWAY GEORGIA C.D. (V) 1080028, 22.8.89, Bred by G Spagnolo, S. Ch. Driftway Frontrunner (V) 1001037 : D. Driftway Dusty (V) 931603

3678 **Turner Mrs M:** RIKIM FULVUS TENEBRA (V) 1230332, 8.7.91, Bred by Exh, S. Charmerla the Renoir (Q) 1018218 : D. Rikim Top Shelf (V) 1072194

CH: 3675 RES 3649 (25 PTS)

LAKELAND TERRIERS

Class 3 - Puppy Dog

3679 **Keyterr Kennels:** KEYTERR BAWDY BACCHUS (V) 1424769, 5.3.94, Bred by Exh, S. Ch. Saredon Brother Louis (Imp. UK) L5271201l : D. Bimpro Red Red Wine (V) 1068769

Class 11 - Open Dog

3680 **Cairnwell Kennels:** CH. CAIRNWELL FOOTSLOGGER (V) 1227762, 29.7.91, Bred by Exh, S. Coolaney Lawless (N) 915375 : D. Ch. Ravelsaye Repeat (Imp. UK) Fl58517011

3681 **Graebrook Kennels:** MANESTY PRINCE OTHIEVES (V) 1303364, 23.6.92, Bred by S Drysdale, S. Ch. Lakelynn Robinhood (Imp. UK) Q2262201 : D. Manesty Manor Born (V) 205895

3682 **Keyterr Kennels:** CH. KEYTERR RED OCHRE (V) 1328546, 10.10.92, Bred by Exh, S. Ch. Saredon Brother Louis (Imp. UK) L5271201 : D. Ch. Bimpro Red Ember (V) 1068767

3683 **Manesty Kennels & W McKay:** MANESTY COBBLERS GOLD (S) 126794, 19.1.92, Bred by Manesty Kennels, S. Blackwatch All American Kid (Imp. USA) Rb112205 : D. Manesty Red Satin (V) 1157052

3684 **Prentis W E & S Drysdale:** CH. MANESTY STARSN STRIPES (V) 1345649, 11.1.93, Bred by Manesty Kennels, S. Black Watch All American Kid (Imp. USA) Rb112205 : D. Ch. Manesty Red Satin (V) 250569

CH: 3682 RES: 3679 (9 PTS)

Class 3A - Puppy Bitch

3685 **Keyterr Kennels:** KEYTERR BODYAND SOUL (V) 1424767, 5.3.94, Bred by Exh, S. Ch. Saredon Brother Louis (Imp. UK) L5271201l : D. Bimpro Red Red Wine (V) 1068769

Class 4A - Junior Bitch

3686 **Cairnwell Kennels:** CAIRNWELL RAIN MAIDEN (V) 1319451, 14.10.92, Bred by Exh, S. Ch. Cairnwell Foot Slogger (V) 1227762 : D. Cairnwell Gum Nut (V) 1117338

Class 11A - Open Bitch

3687 **Manesty Kennels:** MANESTY MORNING BLISS (V) 1151869, 7.8.90, Bred by Exh, S. Ch. Saredon Brother Louis (Imp. UK) L5271201l : D. Ch. Manesty Manor Born (V) 205895

CH: 3687 RES: 3686 (8 PTS)

LARGE MUNSTERLANDERS

Class 4 - Junior Dog

3688 **Edwards Miss T L:** CH. MISTYPOINT BLACK RAVEN (S) 223879, 12.5.93, Bred by Exh, S. Ch. Raene The Kqrac Falcon J.W (Imp. UK) J2470704J : D. Ch. Seelenmeyer Fantasia C.D. Q.C. (S) 207699

3689 **Edwards Miss T L:** CH. MISTYPOINT FALCONS IMAGE (S) 223878, 12.5.93, Bred by Exh, S. Ch. Raene The Kqrac Falcon J.W (Imp. UK) J2470704J : D. Ch. Seelenmeyer Fantasia C.D. Q.C. (S) 207699

3690 **Lees Dr R & Mrs K:** RATEK LORD TOLKIEN (A.I) (V) 1355905, 10.4.93, Bred by Exh, S. Thaxmead Lord Of The Rings (UK) 4883BZ : D. Aust. & NZ. Ch. Ratek Lady Tamara (V) 244103

3691 **McGroarty Miss R:** GHYLPERRY SILVER LORD C.D. (V) 1326424, 6.12.92, Bred by P & Mrs M Groves, S. Ch. Conghyll Axel (V) 193100 : D. Ch. Conghyll Dom Perignon (V) 1112228

3692 **Taylor Mr & Mrs N:** GHYLPERRY BLACK BARON (V) 1326423, 6.12.92, Bred by Mr & Mrs P Groves, S. Ch. Conghyll Axel (V) 193100 : D. Ch. Conghyll Dom Perignon (V) 1112228

Class 5 - Intermediate Dog

3693 **Lees Dr R & Mrs K:** RATEK CHARIOTS O FIRE (V) 1262665, 17.1.92, Bred by Exh, S. Ch. Raene The Kqrac Falcon J.W. (UK) J2470704J : D. Ch. Lionesque of Ivydale (NZ) 04144-1986

3694 **Pedler R:** CH. SEELENMEYER HUNENKOENIG C.D. (S) 219961, 28.5.92, Bred by Mrs K Seeley, S. Ch. Seelenmeyer Bernstein C.D. (S) 181196 : D. Ch. Ghyllbeck Pandion [H09] (Imp. UK) H3406006

Class 11 - Open Dog

3695 **Edwards Miss T L:** MISTYPOINT EAGLE HAWK (S) 223882, 12.5.93, Bred by Exh, S. Ch. Raene The Kqrac Falcon J.W (Imp. UK) J2470704J : D. Ch. Seelenmeyer Fantasia C.D. Q.C. (S) 207699

3696 **Lees Dr R & Mrs K:** CH. RATEK BOSSY BOOTS (V) 1058710, 19.6.89, Bred by Exh, S. Mannlich Of Ivydale (Imp. NZ) 07510-1986 : D. Aust. & NZ. Ch. Ratke Lady Tamara (V) 244103

3697 **Lees Dr R & Mrs K:** RATEK LORD OTHE MANOR (A.I) (V) 1355906, 10.4.93, Bred by Exh, S. Thaxmead Lord Of The Rings (UK) 4883BZ : D. Aust. & NZ. Ch. Ratek Lady Tamara (V) 244103

3698 **Seeley Mrs K A:** CH. BARRY VOM ENTENSCHANBEL J.W. (IMP. GMY) M0095841M, 24.1.87, Bred by A Vorholt, S. Farro Von Der Langen Weide (Gmy) 63-83 : D. Anja Vom Kranenmeer (Gmy) 270-83

CH: 3697 RES: 3696 (16 PTS)

Class 4A - Junior Bitch

3699 **Barlow Mrs S:** SEELENMEYER ILSA (S) 223899, 30.4.93, Bred by Mrs K H Seeley, S. Ch. Ghyllbeck Otis QC [H03] G6751303 : D. Ch. Seelenmeyer Ebony (S) 202620

3700 **Edwards Miss T L:** MISTYPOINT PEREGRINE (S) 223884, 12.5.93, Bred by Exh, S. Ch. Raene The Kqrac Falcon J.W (Imp. UK) J2470704J : D. Ch. Seelenmeyer Fantasia C.D. Q.C. (S) 207699

3701 **Edwards Miss J L:** MISTYPOINT LADY HAWK (S) 223880, 12.5.93, Bred by Miss T L Edwards, S. Ch. Raene The Kqrac Falcon J.W (Imp. UK) J2470704J : D. Ch. Seelenmeyer Fantasia C.D. Q.C. (S) 207699

3702 **Lees Dr R & Mrs K:** RATEK LADY IN FULL FLITE (A.I) (V) 1355907, 10.4.93, Bred by Exh, S. Thaxmead Lord Of The Rings (UK) 4883BZ : D. Aust. & NZ. Ch. Ratek Lady Tamara (V) 244103

3703 **Lees Dr R & Mrs K:** RATEK LADY OTHE ROSE (A.I) (V) 1355908, 10.4.93, Bred by Exh, S. Thaxmead Lord Of The Rings (UK) 4883BZ : D. Aust. & NZ. Ch. Ratek Lady Tamara (V) 244103

3704 **Pedler R:** CH. GHYLLBECK CARLINA [T01] (IMP. UK) T0183810, 1.10.92, Bred by Mrs B Hargreaves, S. Eng. Sh. Ch. Jemas Talent (UK) 3437BW : D. Konny Von Der Langen Weide (Imp. Gmy) 14798Y

3705 **Williams Mrs J:** GHYLPERRY PRINCESS BLUE C.D.X. (V) 1326419, 6.12.92, Bred by Mr & Mrs P Groves, S. Conghyll Axel (V) 193100 : D. Conghyll Dom Perignon (V) 1112228

Class 5A - Intermediate Bitch

3706 **Kilby Mr & Mrs J:** VAKUNA MUNCHER (V) 1246324, 30.11.91, Bred by B Vasiliadis, S. Ch. Conghyll Dylan (V) 1112221 : D. Surfind Asta (V) 224955

3707 **Lees Dr R & Mrs K:** RATEK CHANCES ARE (V) 1262668, 17.1.92, Bred by Exh, S. Ch. Raene The Kqrac Falcon J.W. (UK) J2470704J : D. Ch. Lionesque of Ivydale (NZ) 04144-1986

Class 11A - Open Bitch

3708 **Edwards Miss T L:** CH. SEELENMEYER FANTASIA C.D. Q.C. (S) 207699, 6.2.90, Bred by Mrs K H Seeley, S. Ch. Barry Vom Entenschrabel J.w (Imp. Gmy) M0095841m : D. Ch. Raene Passion [H10] (Imp. UK) H3660603

3709 **Groves P W & Mrs M A:** CH. CONGHYLL DOM PERIGNON (V) 1112228, 1.3.90, Bred by Conghyll Kennels, S. Ch. Barry Vom Enst Enschnabel J.W. (Imp. Gmy) M0095841M : D. Ft. Ch. Conghyll Elfie (V) 193096

3710 **Lees Dr R & Mrs K:** CH. LIONESQUE OF IVYDALE (IMP. NZ) 04144-1986, 19.2.86, Bred by B W Newport, S. NZ. Ch. Raene Ruhm Claus (UK) G5848904 : D. Erica of Ivydale (NZ) 19009-1983

CH: 3710 RES: 3709 (15 PTS)

LHASA APSOS

Class 2 - Minor Puppy Dog

3711 **Hirst M C & L S:** ARLANI ROTSA RUCK (V) 1419275, 24.2.94, Bred by Exh, S. Ch. Arlani Headliner (V) 993359 : D. Arlani Oh Maigosh (V) 1269022

Class 3 - Puppy Dog

3712 **Godfrey Mrs J:** SAMLHAMO RHANEES MAGIC (S) 226455, 6.10.93, Bred by Exh, S. Ch. Lhamo Sams Son (S) 208775 : D. Ch. Tahuna Ms Magic (W) 1201845

3713 **Hirst M C & L S:** ARLANI RHAMBAM MERCIMAAM (V) 1419274, 24.2.94, Bred by Exh, S. Ch. Arlani Headliner (V) 993359 : D. Arlani Oh Mai Gosh (V) 1269022

Class 5 - Intermediate Dog

3714 **Elshamara Kennels:** ELSHAMARA SPITTN IMAGE (V) 1243004, 15.10.91, Bred by Exh, S. Am.Ch. Golden Lion Of Sadiya (Imp. USA) NT221991 : D. Ch. Shaya Bronze Jewel (V) 100138

3715 **Hoxter Kennels:** KUSANG XABU XABU (IMP. NZ) 03953-1992, 16.3.92, Bred by Mrs A E DemcHy, S. NZ. Ch. Deelayne Ruff Dimond (Imp. UK) P0021205 : D. NZ. Ch. Kusang Kachina Ayo (NZ)00305-1990

Class 11 - Open Dog

3716 **Anderson P & J:** CH. KUTANI VOYAGER (IMP. UK) P4602803, 27.5.89, Bred by W Cain-Smith, S. Ch. Parlu Red Barron (Imp. UK) 1979BU : D. Parlu Just Jessica (Imp. UK) M3312701

3717 **Camac M B & L T Torode:** CH. AMESEN TIME TO TRAVEL (N) 1179735, 15.11.90, Bred by Mrs J Longmire, S. Ch. Amesen Time Traveller (N) 729275 : D. Ch. Amesen Shady Lady (N) 877621

3718 **Elshamara Kennels:** AM.CH. GOLDEN LION OF SADIYA (IMP. USA) Nt221991, 4.2.87, Bred by Mrs G Blackburn, S. Am.Ch. Pawprints Bandit Of Tehrkhan (USA) NS368119 : D. Pawprints Tamara Of Idylwild (USA) NT043879

3719 **Fabrici R J & E W:** PANDANLAMO PREMONITION (S) 224774, 17.6.93, Bred by Exh, S. Ch. Hoisam Major (N) 1130605 : D. Pandanlamo Countess Ema (S) 213745

3720 **Mrs M Franze/Mrs J Beqir-Fisher:** BELLETARA G WATA BUZZ (N) 1181691, 2.11.90, Bred by G S Davis, S. Am. Aust. & NZ.Ch. Hale Alii G Wata Grouch (Imp. USA) Ns748819 : D. Ch. Yelhsa Daric Whisper (N) 928029

3721 **Hoxter Kennels:** CH. KUSANG XIE XIENI (IMP. NZ) 00306-1990, 25.11.89, Bred by Mrs A E Denchy, S. NZ. Ch. Deelayne Ruff Dimond (Imp. UK) P0021205 : D. NZ. Ch. Aragon Annabelle (NZ) 13129-1982

3722 **Morgan Mrs D:** CH. AMESEN TRAVELLING MAN (N) 1179731, 15.11.90, Bred by Amesen Kennels, S. Ch. Amesen Time Traveller (N) 729275 : D. Ch. Amesen Shady Lady (N) 877621

Class 3A - Puppy Bitch

3723 **Elshamara Kennels:** ELSHAMARA RUMOUR HAS IT (V) 1405953, 9.12.93, Bred by Exh, S. Elshamara Golden Lion (V) 1179187 : D. Lisharbon Parti Gal (W) 1204647

3724 **Godfrey Mrs J:** SAMLHAMO LYRIC IMAGE (S) 226453, 6.10.93, Bred by Exh, S. Ch. Lhamo Sams Son (S) 208775 : D. Ch. Tahuna Ms Magic (W) 1201845

3725 **Hirst M C & L S:** ARLANI REDHOT GOSSIP (V) 1419276, 24.2.94, Bred by Exh, S. Ch. Arlani Headliner (V) 993359 : D. Arlani Oh Mai Gosh (V) 1269022

Class 4A - Junior Bitch

3726 **Anderson P & J:** RAGOOSA WOTTA WUNDA (IMP. UK) T2084902, 4.11.92, Bred by T Lewis, S. Eng.Ch. Ragoosa Do Wot (Imp. UK) 2951BV : D. Ragoosa Little Wunda (Imp. UK) R0081401

3727 **Fabrici R J & E W:** PANDANLAMO PENNYS GIRL (S) 224775, 17.6.93, Bred by Exh, S. Ch. Hoisam Major (S) 1130605 : D. Pandanlamo Countess Ema (S) 213745

Class 5A - Intermediate Bitch

3728 **Cooper K & Mrs T Cannell:** ABSOSENSKY YANG LEE (C) 126996, 14.3.92, Bred by Mrs D Morgan, S. Ch. Amesen Travelling Man (N) 1179734 : D. Absosensky Minka Lee (C) 918657

3729 **Hoxter Kennels:** TIRKANE SHRINKING VIOLET (IMP. UK) S2616006, 7.4.92, Bred by Mesd. Ingram & Corish, S. Ch. Saxonsprings Frederico (Imp. UK) 3564BY : D. Ch. Orianna of Saxonsprings (UK) 0620BY

Class 11A - Open Bitch

3730 **Anderson P & J:** CH. DEELAYNE ALULA (IMP. UK) R4361601, 2.5.91, Bred by M Lewis, S. Deelayne Doublet (Imp. UK) 2810BZ : D. Timazinti Taisho (Imp. UK) P0979402

3731 **Fabrici R J & E W:** CH. HOISAM MONA LISA (N) 1130607, 16.4.90, Bred by C Messnarz, S. Ch. Udelewar Special Edition (N) 914877 : D. Ch. Udelewar Dolly Doormouse (N) 901281

LOWCHENS

Class 2 - Minor Puppy Dog

3732 **Seabrook P J:** MIJOCHI LYONAL (N) 1430153, 9.3.94, Bred by M Campbell, S. Ch. ShomacK Garr-Ce-Be R.N.N. (W) 1272021 : D. Mijochi Amber (N) 1229113

Class 3 - Puppy Dog

3733 **Smiley Mrs L:** BEAUCLIFF BLUE COOPER (V) 1390194, 25.9.93, Bred by Beaucliff Kennels, S. Ch. Beaucliff Newmans Own (V) 1303905 : D. Ch. Keederri Forget Me Not (V) 1086213

Class 4 - Junior Dog

3734 **Hodgson Misses A & B:** CHISMENE IRISH CREAM (V) 1374995, 14.7.93, Bred by Mrs C Van-Beek, S. Ch. Welchom Wiseguy (V) 1095615 : D. Ch. Lyoncourt Gwenevere (V) 1132342

3735 **Moldavia Kennels:** CH. DAEJILON SIGN OTHE TIMES (V) 1333896, 10.1.93, Bred by Mrs J Eerden, S. Ch. Hanrovia Wacca Bhutto (Q) 1022114 : D. Ch. Welchom Madison Avenue (Q) 1045252

Class 5 - Intermediate Dog

3736 **Harrison Mr & Mrs R & Mrs Minter:** PACEAWAY GREMLIN (V) 1330855, 4.9.92, Bred by Mrs F Minter, S. Ch. Lyoncourt Lancelot (Q) 1132338 : D. Ch. Ardgowan Panache (Imp. NZ) 13342-1987

3737 **Williams J:** PRIMECCA NIGHT HAWK (N) 1256161, 9.12.91, Bred by P Seabrook, S. Ch. Shysu Tough Guy (N) 1047210 : D. Ch. Keedeeri Sassy Sally (N) 1144799

Class 11 - Open Dog

3738 **Eerden J:** CH. DAEJILON JUST GEORGE (V) 1257557, 22.12.91, Bred by Exh, S. Ch. Gaylea Lika Steelcat (V) 1170125 : D. Ch. Welchom Madison Ave (V) 1045252

3739 **Harrison Mr & Mrs R:** CH. ARDGOWAN CRACKAJACK (IMP. NZ) 13340-1987, 24.9.87, Bred by Mrs J Nailor, S. NZ. Ch. Hanrovia Hunki Dori (V) 760483 : D. Silverbay Shady Lady (NZ) 01442-1985

3740 **Harrison Mr & Mrs R:** CH. LYONCOURT LANCELOT (Q) 1132338, 4.5.90, Bred by H & Mrs S Tettelaar, S. Ch. Eastvalanna Classique (Q) 947805 : D. Ch. Saribi Taste Ohoney (T) 1t87/739

3741 **Wittenberg R & Mrs T:** CH. WELCHOM HOT SHOT (S) 1095614, 29.11.89, Bred by P Cleary, S. Ch. Eastvalanna Classique (Q) 947805 : D. NZ.Ch. Elkiro Elsa (Imp. NZ) 11297-1983

CH: 3738 RES. 3741 (14 PTS)

Class 2A - Minor Puppy Bitch

3742 **Seabrook P J:** PRIMECCA PRINCESS BREEZZE (N) 1431395, 12.3.94, Bred by Exh, S. Ch. ShomacK Garr Ce Bernn (W) 1272021 : D. Ch. Primecca Spring Flower (N) 1211435

Class 3A - Puppy Bitch

3743 **Eerden J:** DAEJILON JUST FOR FUN (V) 1401252, 27.10.93, Bred by Exh, S. Ch. Gaylea Lika Steelcat (V) 1170125 : D. Ch. Welchom Madison Ave (V) 1045252

Class 4A - Junior Bitch

3744 **Moldavia Kennels:** CH. MIJOCHI HONEYCHILD (N) 1331643, 4.12.92, Bred by Mrs M Campbell, S. Chismene Wolfman Jack (N) 1221264 : D. Saribi Tootsie (T) 1t87737

3745 **Wittenberg R & Mrs T:** CH. PIKELO ZAZU (N) 1371321, 15.6.93, Bred by R & J Deweger, S. Ch. ShomacK Garr Ce Bernn (W) 1272021 : D. Chismene Betyour Booties (N) 1192448

Class 11A - Open Bitch

3746 **Gaylea Kennels:** CH. GAYLEA LUCK BE ALADY (V) 1170127, 20.10.90, Bred by Exh, S. Ch. Littlecourt Simba (Imp. UK) N3982001N : D. Ch. Tilcha Lucky Fashion (V) 223558

3747 **Minter Mrs F E:** CH. ARDGOWAN PANACHE (IMP. NZ) 13342-1987, 24.9.87, Bred by Mrs J Nailor, S. NZ. Ch. Hanrovia Hunki Dori (V) 760483 : D. Silverbay Shady Lady (NZ) 01442-1985

CH: 3744 RES 3743 (11 PTS)

MALTESE

Class 2 - Minor Puppy Dog

3748 **Sandisue Kennels:** SNOWSHEEN SLAM DUNK (V) 1425344, 15.3.94, Bred by Mrs T Dalziel, S. Ch. Cherblanc Capt Vontrapp (Q) 1039220 : D. Snowsheen Still the One (V) 1105948

3749 **Tahmero Kennels:** LEONDOREZ DEWAN NONLY (V) 1409799, 23.12.93, Bred by Mrs L Medlyn-White, S. Ch. Dorriane Ima Double (V) 245802 : D. Whiteoaks English Rose (V) 271643

Class 3 - Puppy Dog

3750 **Daley K & Mrs J R:** BLIZZARD BRADSHAW (V) 1387392, 23.9.93, Bred by Blizzard Kennels, S. Ch. Snowdance the Mikado (V) 1247701 : D. Blizzard Bank Breaker (V) 1120186

3751 **Harrison Mrs C & Miss J:** KOMIN KRIS KRINGLE (Q) 1399111, 18.12.93, Bred by Mrs V A Palmer, S. Ch. Salmarissa Show Biz (Q) 1275165 : D. Snowdance Clair Delune (Q) 1247702

3752 **Palmer Mrs V:** KOMIN KOSTA KWILLION (Q) 1402749, 1.1.94, Bred by Exh, S. Ch. Blizzard Bank on Me (V) 282937 : D. Komin Emma Chisit (Q) 1263268

3753 **Rogers Mrs S:** GLYNNTYME SWEET WILLIAM (V) 1383041, 4.10.93, Bred by Mr & Mrs Merrick, S. Krystae Jessie Stone (T) 130022 : D. Glynntyme Twilight (V) 1149838

3754 **Young B:** WHITESILK FIRE N ICE (N) 1405476, 12.12.93, Bred by Exh, S. Ch. Movalian Majestic Lad (Imp. UK) Q3147301 : D. Whitesilk Rhapsodie (N) 907264

Class 4 - Junior Dog

3755 **Blizzard Kennels:** CH. KOMIN WODYA EXPECT (Q) 1322417, 1.12.92, Bred by Mrs V Palmer, S. Ch. Snowdance Nickolia 1216866 : D. Blizzard Bet Ima Dolly (V) 1170761

3756 **Braybrook J A:** ALNEMESIS APOLLO PIPPEN (V) 1367831, 25.7.93, Bred by Exh, S. Ch. Comealonglee Snow Flake (V) 275982 : D. Cherkyle Jay Jay (V) 1167559

3757 **Cunningham Mrs B:** KELCHEREE A ROYAL FLUSH (V) 1382341, 10.8.93, Bred by Mrs S Rogers, S. Urracca Name of the Game (N) 1283819 : D. Kelcheree A Royal Rose (V) 1160622

3758 **Renouf S:** LUSTAFAIR DREAM (V) 1313375, 1.11.92, Bred by Exh, S. Ch. Walingay My Halo (V) 203136 : D. Francislee Dreamboat (V) 273516

3759 **Rogers Mrs S:** KELCHEREE JACK OSPADES (V) 1386333, 25.8.93, Bred by Exh, S. Soie New Kid in Town (Q) 1235023 : D. Ch. Velette Queen Ohearts (V) 201721

3760 **Stocks S J:** SWEETEMPER TRIPLE TREAT (N) 1357773, 8.5.93, Bred by Mrs P Blundell, S. Ch. Shadyway Trademark (N) 788857 : D. Ch. Sweetemper Lady Cosette (N) 1032850

3761 **Strong Mrs S M:** KAANDZ MY VICTORIOUS LAD (N) 1338574, 20.1.93, Bred by Exh, S. Ch. Conwell Majestik Pierrot (N) 1258251 : D. Ckisiane Victoria Reigns (N) 1221675

3762 **Young B:** WHITESILK JACK DANIEL (N) 1369279, 27.4.93, Bred by Exh, S. Ch. Whitesilk Hi-Lites O Lee (N) 1108507 : D. Whitesilk Rhapsodie (N) 907264

Class 5 - Intermediate Dog

3763 **Davis L:** TEALMSE MAXAMILLION (N) 1293191, 24.6.92, Bred By Exh, S. Tealmse Costarica (N) 1266110 : D. Tealmse Regal Street (N) 111737

3764 **Hodgson Misses A & B:** TARLETA TARZAM (V) 1267192, 26.2.92, Bred by Mrs J Daley, S. Ch. Blizzard Beau Zam (V) 245798 : D. Ch. Tarleta Touch Oclass (V) 276028

3765 **Walters Miss G M:** CH. KRYSTAE KAZABLANKA (T) 1300221, 8.8.92, Bred by Exh, S. Ch. Naddinee Inspiration (V) 260750 : D. Ch. Teriyaki Paper Doll (V) 259166

Class 11 - Open Dog

3766 **Braybrook J A:** CH. COMELONGLEE SNOW FLAKE (V) 275982, 4.1.89, Bred by N F Hughes, S. Blizzard Blaze Buddy (V) 194104 : D. Pinniger Berbel (V) 248821

3767 **Renouf S:** LUSTAFAIR LAZURITE SPARK (V) 1192766, 7.3.91, Bred by Exh, S. Ch. Artella Arctic Andy (V) 117458 : D. Francislee Dreamboat (V) 273516

3768 **Silvacharm Kennels:** CH. ESETLAM EMOGWHY (Q) 1154477, 19.9.90, Bred by Mrs H Cowan, S. Ch. Esetlam Ewok (Q) 913662 : D. Ch. Esetlam Thanks Trudy (Q) 805888

3769 **Silvacharm Kennels:** CH. ESETLAM EVENSTAR (Q) 1206421, 16.6.91, Bred by Mrs H Cowan, S. Ch. Esetlam Ewok (Q) 913662 : D. Esetlam Yoda (Q) 1134932

3770 **Strong Mrs S M:** CH. CONWELL MASTER DYLAN (N) 1179708, 7.1.91, Bred by B Conwell, S. Ch. Ckisiane Quite Achiever (N) 963197 : D. Conwell Sweet Colleen (N) 795051

Class 2A - Minor Puppy Bitch

3771 **Burke Mr & Mrs M & A:** SNOWSHEEN CHICKY BABE (V) 1425346, 15.3.94, Bred by Mrs T Dalzeil, S. Ch. Cherblanc Capt Von Trapp (Q) 1039220 : D. Snowsheen Still the One (V) 1105948

3772 **Dalziel Mrs T:** SNOWSHEEN SNEAK PREVIEW (V) 1425345, 15.3.94, Bred by Exh, S. Ch. Cherblanc Capt Von Trapp (Q) 1039220 : D. Snowsheen Still the One (V) 1105948

3773 **Hall Mrs G:** ALCHEMILLA LADY DI (N) 1409118, 3.1.94, Bred by Exh, S. Ch. Movalian Majestic Lad (Imp. UK) Q3147301 : D. Whitesilk Fantasia (N) 1005474

3774 **Neaves W & J:** MOLDAVIA MIDNITE MAGIC (V) 1410252, 1.1.94, Bred by R & C Strange, S. Ch. Vaizey No Nonsense (V) 143664 : D. Ch. Tivotdale Jessica (V) 1232943

3775 **Neylan Miss P:** CKISIANE EXQUISITE DREAM (N) 1408031, 9.1.94, Bred by Exh, S. Ch. Rodeejay Anthony Joel (N) 843495 : D. Ckisiane Parfait Amour (N) 1301419

3776 **Stocks Mrs S J:** TOIPERRO MY FAIR LADY (N) 1411947, 29.1.94, Bred by Exh, S. Ch. Toiperro Top Gun (N) 1036906 : D. Ch. Toiperro White Lady (N) 1230110

3777 **Tideman N:** VAIZEY CHELSEA'S CHANCE (V) 1421822, 31.1.94, Bred by J Timms, S. Ch. Vaizey Rags to Riches (V) 1129618 : D. Lightcloud Lady Silk (V) 1164995

Class 3A - Puppy Bitch

3778 **Andrews Mrs E:** PHELTARA CHAMPAGNE CARIE (V) 1402197, 25.10.93, Bred by Exh, S. Ch. Vaizey No Nonsense (V) 143664 : D. Comealonglee Ace Queen (V) 1168955

3779 **Bradney L & T Tancred:** LESPETITE MISS MONROE (N) 1405112, 30.11.93, Bred by Lespetite Kennels, S. Chaniekan Quentan (N) 1165190 : D. Chaniekan Suzanna (N) 1196978

3780 **Davis L:** TEALMSE PENNY ROYAL (N) 1415916, 5.12.93, Bred By Exh, S. Tealmse Costarica (N) 1266110 : D. Ch. Blizzard Bank Babe (V) 1153705

3781 **Medlyn-White Mrs L D:** LEONDOREZ LORENTIENNE (V) 1409800, 23.12.93, Bred by Exh, S. Ch. Dorriane Ima Double (V) 245802 : D. Whiteoaks English Rose (V) 271643

3782 **Mooney Mrs J M:** LEONDOREZ LAVENDA NLACE (V) 1409801, 23.12.93, Bred by Mrs C Medlyn-White, S. Ch. Dorriane Ima Double (V) 245802 : D. Whiteoaks English Rose (V) 271643

3783 **Palmer Mrs V:** KOMIN KARMA KRINGLE (Q) 1399113, 18.12.93, Bred by Exh, S. Ch. Salmarissa Show Biz (Q) 1275165 : D. Snowdance Clair Delune (Q) 1247702

3784 **Stocks S J:** TOIPERRO L'ELEGANCE (N) 1398516, 4.12.93, Bred by Exh, S. Ch. Toiperro Top Gun (N) 1036906 : D. Ch. Sweetemper So Elegant (N) 1271689

3785 **Strong Mrs S M:** KAANDZ FOREVER FAITHFUL (N) 1395882, 13.11.93, Bred by Exh, S. Kaandz My Victorious Lad (N) 1338574 : D. Ch. Ckisiane Lady Amelia (N) 1111583

Class 4A - Junior Bitch

3786 **Hall Mrs G:** CHARAULT MOMENTOUS ME (Q) 1383200, 7.8.93, Bred by Mrs D Brault, S. Ch. Whitesilk Hi Lites O Lea (N) 1108507 : D. Ch. Incanto Jdor Duboiss (N) 1092194

3787 **Nashele Kennels:** CH. SUNHAVEN SILKY AURA (V) 1338855, 17.2.93, Bred by Mrs H Walpole, S. Meyork Toi Boi (V) 179073 : D. Sunhaven Samantha (V) 281952

3788 **Mrs N Pospichal:** CASANELLA HOLIANSNO (V) 1328024, 1.12.92, Bred by Mrs S Allen, S. Gleneil Bow River (V) 1098656 : D. Ch. Whiteglory Touch Omelody (V) 258952

Liberty Promould Industries Aust

3789 **Rogers Mrs S:** CH. KELCHEREE A ROSE GARDEN (V) 1382342, 10.8.93, Bred by Exh, S. Urracca Name of the Game (N) 1283819 : D. Ch. Kelcheree A Royal Rose (V) 1160622

3790 **Smith P & J:** PEJOKEEDA TIANA MARIE (N) 1382747, 8.9.93, Bred by Exh, S. Ch. Movalian Majestic Lad [Q03] (Imp. UK) Q3147301 : D. Pejokeeda Lucye Marie (N) 1185209

3791 **Smith P & J:** PEJOKEEDA TIANA MARIE (N) 1382947, 8.9.93, Bred by Exh, S. Ch. Movalian Majestic Lad [Q03] (Imp. UK) Q3147301 : D. Pejokeeda Lucey Marie (N) 1185209

3792 **Timms Ms J:** VAIZEY DESIGNERS DREAM (V) 1358653, 8.4.93, Bred by Exh, S. Lightcloud Fashion Trend (V) 1095634 : D. Ch. Vaizey Road to Romance (V) 245915

3793 **Young B:** WHITESILK GYPSY ROSE LEE (N) 1369274, 15.6.93, Bred by Exh, S. Ch. Whitesilk Hi-Lites O Lee (N) 1108507 : D. Whitesilk Forget Me Not (N) 1265860

Class 5A - Intermediate Bitch

3794 **Cunningham Mrs B:** SUNHAVEN XMAS HOLLY (V) 1265610, 29.11.91, Bred by Mrs H Walpole, S. Sunhaven Classic Guy (V) 1155487 : D. Sunhaven Dazzling Dolly (V) 284588

3795 **Fraser Miss J S:** BALMERINO LITTLE GEMMA (V) 1293742, 2.7.92, Bred by Exh, S. Ch. Snowsheen Saquarius (V) 168149 : D. Whitestars Little Gem (V) 1107948

3796 **Hodges Mrs G A:** DANDY MALT MISS ADVENTURE (V) 1298338, 19.8.92, Bred by Dr D & Mrs D Leber, S. Ch. Kupikupi Star Dust (V) 128774 : D. Beaucliff Serenity (V) 283913

3797 **Jackson-Armstrong Mrs J:** PIEROMME DAINTY LADY (V) 1290367, 24.6.92, Bred by Mrs H Booth, S. Vaizey Heres Hoping (V) 1137809 : D. Ginotte Petite Fleur (V) 1067007

3798 **Smiley Mrs L:** KELDICO KASSABLANKA (V) 1295781, 25.6.92, Bred by Mrs W Schwab, S. Ch. Keldico Keylargo (V) 1134151 : D. Naldeline Rockin Robin (V) 1129506

Class 11A - Open Bitch

3799 **Conwell Mrs B M:** CONWELL MAJESTIK MINUET (V) 1356836, 26.4.93, Bred by Exh, S. Ch. Movalian Majestic Lad [Q03] (Imp. UK) Q3147301 : D. Conwell Kallie My Love (N) 1198314

3800 **Mooney Mrs J M:** SNOWSHEEN WISHFUL THINKN (V) 1373078, 21.7.93, Bred by Mrs T Dalziel, S. Ch. Rodeejay Anthony Joel (N) 843495 : D. Dollyface Teresa (N) 918940

3801 **Nashele Kennels:** CH. SUNHAVEN MYSTIC (V) 281950, 7.4.89, Bred by Mrs H A Walpole, S. Blizzard Blaze Buddy (V) 194104 : D. Sunhaven White Labey (V) 219763

3802 **Rogers Mrs S:** CH. KELCHEREE PARIS BY NIGHT (V) 1247307, 8.12.91, Bred by Exh, S. Ch. Soie Irish Mist (V) 1021642 : D. Ch. Velette Queen Ohearts (V) 201721

3803 **Young B:** CH. WHITESILK CARASEL (N) 308829, 20.8.92, Bred by Exh, S. Whitesilk Zacharia (N) 1058397 : D. Whitesilk Springtime (N) 1179633

CH: 3796 RES: 3789 (25 PTS)

MANCHESTER TERRIERS

Class 3 - Puppy Dog

3804 **Keyterr Kennels:** KEYTERR JUST JONTY (V) 1419283, 18.2.94, Bred by Exh, S. Eng. & Aust.Ch. Keyline War Drummer (Imp. UK) 3784BY : D. Ch. Keyterr Pattern Maker (V) 1276829

Class 4 - Junior Dog

3805 **Boothey Mrs A J:** CH. KEYTERR CHARIOTS OWAR (V) 1330370, 8.1.93, Bred by Keyterr Kennels, S. Eng. & Aust. Ch. Keyline War Drummer (Imp. UK) 3784BV : D. Ch. Keyline Guinevere (Imp. UK) P2748705

3806 **Kiefer M & A Jackson:** CH. KEYTERR WARLOCK (V) 1330372, 8.1.93, Bred by Keyterr Kennels, S. Eng. & Aust.Ch. Keyline War Drummer (Imp. UK) 3784BV : D. Ch. Keyline Guenivere (Imp. UK) P2748705

Class 5 - Intermediate Dog

3807 **Keyterr Kennels:** CH. KEYTERR TRADEMARK (V) 1276828, 3.4.92, Bred by Exh, S. Aust. & Eng.Ch. Keyline War Drummer (Imp. UK) 3784BV : D. Ch. Keyline Guinevere (Imp. UK) P2748705

Class 11 - Open Dog

3808 **Keyterr Kennels:** CH. KEYTERR MAN OWAR (V) 1136972, 2.6.90, Bred by Exh, S. Eng. & Aust.Ch. Keyline War Drummer (Imp. UK) 3784BV : D. Ch. Keyline Guinevere (Imp. UK) P2748705

CH: 3805 RES: 3808 (10 PTS)

Class 5A - Intermediate Bitch

3809 **Keyterr Kennels:** CH. KEYTERR PATTERN MAKER (V) 1276829, 3.4.92, Bred by Exh, S. Aust. & Eng.Ch. Keyline War Drummer (Imp. UK) 3784BV : D. Ch. Keyline Guinevere (Imp. UK) P2748705

Class 11A - Open Bitch

3810 **Bates R:** CH. KEYTERR PATENTLEATHER (V) 1276831, 3.4.92, Bred by Keyterr Kennels, S. Aust. & Eng. Ch. Keyline War Drummer (Imp. UK) 3784BV : D. Ch. Keyline Guinevere (Imp. UK) P2748705

3811 **Keyterr Kennels:** CH. BROOKSTREAM VICTORIA [S03] (IMP. UK) S3883304, 31.9.92, Bred by Mr & Mrs & Mstr W Norris, S. Eng.Ch. Keyline Vengeance (UK) 0336BX : D. Manterr Fantasia [P02] (UK) P2096102

3812 **Lands Mrs A:** KEYTERR KINDRED SPIRIT (V) 1136974, 2.6.90, Bred by Mrs J Hill, S. Aust. & Eng.Ch. Keyline War Drummer (Imp. UK) 3784BV : D. Keyline Guinevere (Imp. UK) P2748705

CH: 3810 RES: 3809 (9 PTS)

MAREMMA SHEEPDOGS

Class 3 - Puppy Dog

3813 **Lurgenglare Kennels:** LURGENGLARE IMPIEGO (V) 1409714, 1.10.93, Bred by Exh, S. Thepines Tommaso (N) 1217812 : D. Lurgenglare Regina (V) 278618

Class 4 - Junior Dog

3814 **Lurgenglare Kennels:** LURGENGLARE CAPO (V) 1317384, 26.10.92, Bred by Exh, S. Lurgenglare Nicolo (V) 1214964 : D. Lurgenglare Palena (V) 1245270

3815 **Weymouth M G:** MELODYN CROMWELL (V) 1359556, 31.5.93, Bred by Exh, S. Melodyn Alano (V) 1171591 : D. Sonymer Joyful [P02] (Imp. UK) P2082806

Class 5 - Intermediate Dog

3816 **Maremalee Kennels:** MAREMALEE THUNDERBOLT (V) 1288099, 15.6.92, Bred by Exh, S. Ch. Lurgenglare Ciro (V) 1098017 : D. Ch. Lurgens Barissa (Imp. UK) Q0745708

3817 **Marrintara Kennels:** CH. MAREMALEE LUCKY STRIKE (V) 1288101, 15.6.92, Bred by Ms G Smith, S. Ch. Lurgenglare Ciro (V) 1098017 : D. Ch. Lurgens Barissa (Imp. UK) Q0745708

3818 **Weymouth M G:** RIDGWIND GUARDIA JEM (V) 1299027, 4.5.92, Bred by Drs R & N Borland, S. Thepines Allessandro (N) 1157534 : D. Lurgenglare Guardia (V) 1159828

Top Breeders Recommend Pal

Class 11 - Open Dog

3819 **Bruce J L:** CH. RAMBAI ARTURO (N) 1262061, 8.1.92, Bred by Rambai Kennels, S. Lurgenglare Leonardo (V) 1178813 : D. Ch. Lurgenglare Carmella (V) 1098022

3820 **Lurgenglare Kennels:** CH. LURGENGLARE LAMBERTO (V) 1178818, 1.12.90, Bred by Exh, S. Sonymer Kyber [P03] (Imp. UK) P3784203 : D. Lola [Q01] (Imp. UK) Q0095239

3821 **Lurgenglare Kennels:** LURGENGLARE HORATIO (V) 1159872, 22.9.90, Bred by Exh, S. Ch. Lurgenglare Basilio [Q01] (Imp. UK) Q0745701 : D. Lurgenglare Aminta (V) 1063882

CH: 3820 RES: 3818 (11 PTS)

Class 3A - Puppy Bitch

3822 **Winander Kennels:** RIDGEWIND GUARDIA MOOGAL (V) 1419857, 3.3.94, Bred by Ridgewind Kennels, S. Maremalee Thunderbolt (V) 1288099 : D. Lurgenglare Guardia (V) 1159828

Class 5A - Intermediate Bitch

3823 **Winander Kennels:** CH. MAREMALEE MOONSHADOW (V) 1288105, 15.6.92, Bred by Ms G Smith, S. Ch. Lurgenglare Ciro (V) 1098017 : D. Ch. Lurgens Barissa (Imp. UK) Q0745708

Class 11A - Open Bitch

3824 **Lurgenglare Kennels:** CH.LURGENGLARE HARMONIA (V) 1159873, 22.9.90, Bred by Exh, S. Ch. Lurgenglare Basilio [Q01] (Imp. UK) Q0745701 : D. Lurgenglare Aminta (V) 1063882

3825 **Maremalee Kennels:** LURGENS BARISSA (IMP. UK) Q745708, 23.9.89, Bred by Mr McCarroll, S. Itl.Ch. Alex G18977 : D. Lola [Q01] (Imp. UK) Q0095239

CH: 3824 RES: 3825 (7 PTS)

MASTIFFS

Class 2 - Minor Puppy Dog

3826 **Lamb J:** KALCAVALIER SALLADIN (V) 1420437, 5.3.94, Bred by Mrs F Gunson, S. Clyderidge Thunder Foot (V) 1107071 : D. Zilmass Annette (V) 1136030

3827 **Watson A:** HASBURN ATILA THE HUN (V) 1411052, 23.1.94, Bred by Hasburn Kennels, S. Brehan Brutus (Imp. NZ) 06516-1989 : D. Tiffma Lady Faith (V) 1095936

Class 4 - Junior Dog

3828 **Cavallo Mrs V:** KIRIANAA TAMA (V) 1355884, 24.4.93, Bred By Miss J Spiers, S. Ch. Murrgawanja True Blue (W) 1199550 : D. Darkmask Lady Eva (N) 1151138

3829 **Cooper D:** ARGENJES BLACK TARN (V) 1369989, 1.8.93, Bred By Ms J Morffew, S. Ch. Murrgawanja True Blue (W) 1199550 : D. Ch. Haanstore Cleo (V) 1216969

3830 **Green Mrs G A:** ARGENJES THOMAS THE TANK (V) 1369986, 1.8.93, Bred by Miss J Morffew, S. Ch. Murrgawanja True Blue (W) 1199550 : D. Ch. Haanstorf Cleo (V) 1216969

3831 **Morffew Miss J:** CENNINPEDR BARLEY BARON (IMP. UK) T0944901, 10.12.92, Bred by Mrs E Davies, S. Cenninpedr Khamba [R01] (UK) R1281101 : D. Cenninpedr Romani [N04] (UK) N5686509

3832 **Owen C:** KALCAVALIER REBEL RUFFUS (V) 1324278, 17.12.92, Bred by Mrs F Gunson, S. Ch. Kalcavalier the Duke (V) 285237 : D. Zilmass Annette (N) 1136030

3833 **Perry Mrs D:** KIRIANAA RAHI (V) 1355880, 24.4.93, Bred by Miss J Spiers, S. Ch. Murrgawanja True Blue (W) 1199550 : D. Darkmask Lady Eva (N) 1151138

Class 5 - Intermediate Dog

3834 **Carwour Kennels:** CH. CARWOUR BIRON SILVIUS (V) 1259899, 22.1.92, Bred by Exh, S. Brehan Brutus (Imp. NZ) 06516 : D. Ch. Carwour Edwena Contessa (V) 243972

3835 **Kelly Ms K Lee & B:** CARWOUR ANGUS ROSS (V) 1259898, 22.1.92, Bred by Carwour Kennels, S. Brehan Brutus (Imp. NZ) 06516 : D. Ch. Carwour Edwena Contessa (V) 243972

Class 11 - Open Dog

3836 **Hogg C & Mrs V Bridle-Hogg:** CH. KALCAVALIER FIRE N RAIN (V) 1257555, 10.1.92, Bred by Mrs F Gunson, S. Ch. Kalcavalier the Duke (V) 285237 : D. Rabenberg Gena (S) 204662

3837 **Zinkahall L:** TARSHARA KING KONG (V) 1211708, 13.4.91, Bred by Exh, S. Ch. Argenjes Black Douglas (V) 263483 : D. Tarshara Misty Lee (V) 263479

CH: 3836 RES: 3834 (14 PTS)

Class 3A - Puppy Bitch

3838 **Morffew Miss J:** ARGENJES FORTUNA (V) 1412997, 31.1.94, Bred by Exh, S. Ch. Murrgawanja True Blue (W) 1199550 : D. Ch. Guardall Laska (V) 1139604

Class 4A - Junior Bitch

3839 **Briglia S:** BRETON AETHEL BRIANNA (V) 1343182, 18.2.93, Bred by Exh, S. Ch. Murrgawanja True Blue (W) 1199550 : D. Ch. Haanstorf Bodacea (V) 1067565

3840 **Cann Miss K:** ARGENJES KARIDA (V) 1369982, 1.8.93, Bred by Miss J Morffew, S. Ch. Murrgawanja True Blue (W) 1199550 : D. Ch. Haanstorf Cleo (V) 1216969

3841 **Carwour Kennels:** MASNOU TRILLBEE [T03] (IMP. UK) T4009501, 19.7.93, Bred by Mrs S M Blaxter, S. Namous Pimpernell [R04] (Imp. UK) 2277CD : D. Masnou Fancy Me [P04] (Imp. UK) P5269907

3842 **Carwour Kennels:** NAMOUS TANGERINE TAFFATA [T03] (IMP. UK) T1238803, 7.8.93, Bred by D Blaxter, S. Namous Apple Pickle [S04] (Imp. UK) S4161107 : D. Namous Toffee Fudge [Q03] (Imp. UK) Q4245106

3843 **Hogg C & Mrs V Bridle-Hogg:** CH. KALCAVALIER WIND HAVEN (V) 1324272, 17.12.92, Bred by Mrs F Gunson, S. Ch. Kalcavalier the Duke (V) 285237 : D. Zilmass Annette (N) 1136030

3844 **McLennan P & Mrs K:** KIRIANAA KOURA (V) 1355883, 24.4.93, Bred by Miss J Spiers, S. Murrgawanja True Blue (W) 1199550 : D. Darkmask Lady Eva (N) 1151138

3845 **Owen C:** TYCOUNTRY TEANA (V) 1337452, 30.1 Bred by Mr & Mrs C Pollard, S. Ch. Murragawanja Blue (W) 119950 : D. Kalcavalier Gemini (V) 285.

3846 **Simmonds P & Mrs G:** TIFFMA LADY HOLLY 1341990, 5.2.93, Bred by M Stepowski, S. Brehan Brutus (Imp. NZ) 06516-1989 : D. Tiffma Lady Elvira (V) 264224

3847 **Whiting Miss S:** ARGENJES GUYNAN (V) 1369984, 1.8.93, Bred by Miss J Morffew, S. Ch. Murrgawanja True Blue (W) 1199550 : D. Ch. Haanstorf Cleo (V) 1216969

Class 11A - Open Bitch

3848 **Briglia S:** HAANSTORF BODACEA (V) 1067565, 13.6.89, Bred By P Thurlow, S. Kalcavalier Ned Kelly (V) 186090 : D. Lophophora Stratt (V) 224577

CH: 3845 RES: 3843 (14 PTS)

MINIATURE PINSCHERS

Class 2 - Minor Puppy Dog

3849 **O'Reilly Mrs L:** BARAMBAH BIRAM (V) 1408253, 28.1.94, Bred by J Caldwell, S. Leoricia Pharlap (V) 1193524 : D. Brambah Uralla (V) 241316

Class 3 - Puppy Dog

3850 **Khanrae Kennels:** KHANRAE UPHEAVAL (V) 1413017, 9.1.94, Bred by Exh, S. Upmarket the Jester (Imp. NZ) 04832-1992 : D. Khanrae Look At Me (V) 1251256

3851 **Owen Miss L:** SHIRALEA MR RHETT BUTLER (S) 226863, 15.11.93, Bred by Exh, S. Ch. Shiralea Phantom Too (S) 216977 : D. Ch. Shiralea Scarlett O Tara (S) 216369

Class 4 - Junior Dog

3852 **Wilson L P:** BOPEACHIE INDIANA (V) 1381166, 10.8.93, Bred by Mrs P Storer, S. Ch. Leoricia Grand Slam (V) 197769 : D. Leoricia Regal (V) 1266170

Class 5 - Intermediate Dog

3853 **Owen Miss L:** SHIRALEA PHANTOM TOO (S) 216977, 11.10.91, Bred by Exh, S. Ch. Khanrae Goldorme (S) 224145 : D. Ch. Shiralea Camargue (S) 186073

3854 **Travis Mrs K:** TRUSARDIS BOLD AS BRASS (V) 1268981, 15.1.92, Bred by Ms K Sheridan, S. Ch. Kanrae Smart Leigh (V) 197736 : D. Marlau Bold N Bossy (V) 1164970

Class 11 - Open Dog

3855 **Humphrys Miss L J:** CH. SUPACHARM RED RUM (V) 1201378, 24.4.91, Bred by Exh, S. Ch. Lonepine Lucky Lad (V) 114682 : D. Andsusa Lady in Red (V) 261867

3856 **Khanrae Kennels:** KHANRAE LOOK OUT (V) 1251257, 29.9.91, Bred by Exh, S. Ch. Khanrae Smart Leigh (V) 197736 : D. Ch. Khanrae Tiger Roselea (V) 197737

3857 **Lindsey Mr & Mrs G:** CH. ADELPHI HOT SHOT (T) 1284032, 2.6.92, Bred by Exh, S. Ch. Zwergpin Royal Affair (N) 1147768 : D. Adelphi Arroyo (T) 1214394

3858 **Little Mrs S:** CH. LEORICIA MYSTICAL MAN (V) 1107430, 15.1.90, Bred by Mrs L P Wilson, S. Khanrae Monopoly (V) 256941 : D. Ch. Leoricia India (V) 222729

3859 **O'Reilly L & L Wilson:** LEORICIA PHARLAP (V) 1193524, 17.2.91, Bred by L Wilson, S. Ch. Lonepine Lucky Lad (V) 114682 : D. Ch. Leoricia India (V) 222729

3860 **Wilson L P:** CH. LEORICIA MYSTICAL (V) 1107431, 15.1.90, Bred by Exh, S. Khanrae Monopoly (V) 256941 : D. Ch. Leoricia India (V) 222729

CH: 3852 RES: 3858 (16 PTS)

Class 3A - Puppy Bitch

3861 **Storer Mrs P:** KHANRAE ROSA THE POSA (V) 1404262, 6.12.93, Bred by Khanrae Kennels, S. Ch. Leoricia Mystical Man (V) 1107430 : D. Kimberwalli Lanena (S) 211321

Class 4A - Junior Bitch

3862 **Humphrys Miss L J:** SUPACHARM SUGAR N SPICE (V) 1355073, 18.4.93, Bred by Exh, S. Andsusa Dark Arrow (V) 226371 : D. Ch. Supacharm Black Lace (V) 1110116

3863 **Lane P:** BARAMBAH ALKIRA (V) 1337769, 19.2.93, Bred by J Caldwell, S. Leoricia Mystery Man (V) 1107432 : D. Barambah Uralla (V) 241316

3864 **Lindsey Mr & Mrs G:** CH. ADELPHI EBONI AND LACE (T) 1348062, 27.2.93, Bred by Exh, S. Am.Ch. Talanas Ninja (Imp. USA) Tc955768 : D. Eaglevale Showstopper (N) 1202678

3865 **Minpinz Kennels:** BOPEACHIE CAROLINA (V) 1381169, 10.8.93, Bred by Mrs P Storer, S. Ch. Leoricia Grand Slam (V) 197769 : D. Leoricia Regal (V) 1266170

3866 **Owen Miss L:** SHIRALEA RED HOT EMBER (S) 224974, 6.7.93, Bred by Exh, S. Ch. Shiralea Hot Chocolate (S) 220286 : D. Ch. Shiralea Camargue (S) 186073

3867 **Travis Mrs K:** TARSHAN APRIL DELIGHT (V) 1356525, 1.4.93, Bred by Exh, S. Trusardis Bold As Brass (V) 1268981 : D. Leoricia Petite Peril (V) 1193523

Class 5A - Intermediate Bitch

3868 **Wilson L P:** LEORICIA RAVEN (V) 1266168, 30.1.92, Bred by Exh, S. Am. Ch. Talanas Ninja (Imp. USA) TC955768 : D. Ch. Leroicia India (V) 222729

Class 11A - Open Bitch

3869 **Humphrys Miss L J:** CH. SUPACHARM BLACK LCAE (V) 1110116, 12.1.90, Bred by Exh, S. Ch. Leoricia Grand Slam (V) 197769 : D. Andsusa Lady in Red (V) 261867

3870 **Lindsey Mr & Mrs G:** CH. ADELPHI LOUISIANAH (T) 1196510, 20.3.91, Bred by Exh, S. Ch. Roepin Bronze Prince (Q) 561606 : D. Am.Ch. Talanas Mystic Delight (Imp. USA) TC757173

3871 **Little Mrs S:** KHANRAE MOVE ASIDE (V) 1212603, 1.6.91, Bred by Khanrae Kennels, S. Ch. Zwergpin Flash Back (N) 936537 : D. Pinalee Justa Joy (V) 1087096

3872 **Storer Mrs P:** BOPEACHIE GEORGIA (V) 1381167, 10.8.93, Bred by Exh, S. Ch. Leoricia Grand Slam (V) 197769 : D. Leoricia Regal (V) 1266170

CH: 3862 RES: 3869 (14 PTS)

NEAPOLITAN MASTIFFS

Class 11 - Open Dog

3873 **Evans L:** CERBERUS DI MINNASHE (IMP. NZ) 10198-93, 8.8.93, Bred by M Whiteford, S. Lay Backs Maffia Son Corleone (Imp. Swd) S59988/91 : D. NZ. Ch. Arlington Zara (NZ) 13053/89

3874 **Evans L:** NZ. CH. MORGOTH DI MINNASHER (IMP. NZ) 07141/92, 10.2.92, Bred by M J Whiteford, S. Arlington Herca (NZ) 13050/89 : D. NZ. Ch. Arlington Zara (NZ) 13053/89

CH: 3874 RES: — (6 PTS)

Class 4A - Junior Bitch

3875 **Evans L:** ISABELLE DI MINNASHER (IMP. NZ) 10200/93, 8.8.93, Bred by M J Whiteford, S. Lay Backs Maffia Son Corleone (Imp. Swd) S59988/91 : D. NZ. Ch. Arlington Zara 13053/89

3876 **Evans L:** MYER DI MINNASHER (IMP. NZ) 10203-93, 8.8.93, Bred by M J Whiteford, S. Lay Backs Maffia Son Corleone (Imp. Swd) S59988/91 : D. NZ. Ch. Arlington Zara 13053/89

Class 11A - Open Bitch

3877 **Evans L:** CH. DIVINA DI MINNASHER (IMP. NZ) 10741/92, 14.9.92, Bred by M J Whiteford, S. Lay Backs Maffia Son Corleone (Imp. Swd) S59988/91 : D. NZ. Ch. Arlington Zara 13053/89

3878 **Evans L:** PRITTZI DI MINNASHER (IMP. NZ) 10199/93, 8.8.93, Bred by M J Whiteford, S. Lay Backs Maffia Son Corleone (Imp. Swd) S59988/91 : D. NZ. Ch. Arlington Zara 13053/89

CH: 3878 RES: — (6 PTS)

NEWFOUNDLANDS

Class 2 - Minor Puppy Dog

3879 **Ardenforest Kennels:** ARDENFOREST BOBOO BEAR (V) 1426899, 20.2.94, Bred by Exh, S. Ch. Seaborne Dark Disguise (V) 1160199 : D. Ch. Seaborne Sauvignon (V) 1160198

3880 **Ardenforest Kennels:** ARDENFOREST CHAKA BEAR (V) 1426902, 20.2.94, Bred by Exh, S. Ch. Seaborne Dark Disguise (V) 1160199 : D. Ch. Seaborne Sauvignon (V) 1160198

3881 **Ardenforest Kennels:** ARDENFOREST YOGI BEAR (V) 1426897, 20.2.94, Bred by Exh, S. Ch. Seaborne Dark Disguise (V) 1160199 : D. Ch. Seaborne Sauvignon (V) 1160198

Class 3 - Puppy Dog

3882 **Bouvet Kennels:** BOUVET GAELBHAN (V) 1407077, 14.1.94, Bred by Exh, S. Ch. Bouvet Chadwick (V) 1270214 : D. Marnock My Sharona (V) 1217979

Class 4 - Junior Dog

3883 **Birch G M & V:** URSULA INDIAN SON OF DIPPER (IMP. SWD) S67156/92, 28.10.92, Bred by B Gothen, S. Int. & Nord. Ch. Tuckamores Big Dipper (Swd) S18518/90 : D. Ursulas Indian Summer (Swd) S28356/91

3884 **Bouvet Kennels:** WATERBEAR JETHRO (S) 225923, 19.7.93, Bred by A Robins, S. Am. NZ. & Aust.Ch. Spillways Caleb (Imp. USA) WG261758 : D. Planhaven Cascade (N) 1162435

3885 **Brow R A & K L:** BEARAWARE BEAUDACIOUS (S) 224780, 12.7.93, Bred by Exh, S. Ch. Seaborne Jim Beam (S) 1160190 : D. Ch. Narrowwater Edwina (S) 198131

3886 **Cooper C D & S E:** SUEMAC JAMIESON (S) 224819, 18.7.93, Bred by Exh, S. Blackfoot Franklin (S) 197968 : D. Zoheth Emrald (S) 202866

3887 **Knight K & C:** CH. PLANHAVEN BLACK THUNDER (N) 1332218, 19.12.92, Bred by Planhaven Kennels, S. Ch. Planhaven Thunderdome (N) 962515 : D. Planhaven Eye Ofthe Tiger (N) 1218291

3888 **Krol Mr & Mrs A & J E:** SUEMAC EMERSON (S) 224820, 18.7.93, Bred by C & S Cooper, S. Blackfoot Franklin (S) 197968 : D. Zoheth Emrald (S) 202866

3889 **MacQueen Mr & Mrs K:** BALCARA DOOLOOMAI (V) 1336790, 4.2.93, Bred by Exh, S. Ch. Planhaven Thunderdome (N) 962515 : D. Ch. Planhaven Flying Cloud (N) 1164903

3890 **McHardy Mrs M:** ARDENFOREST DARCY (V) 1324358, 1.11.92, Bred by Ardenforest Kennels, S. Tassamber Tattersalls (N) 121173 : D. Seaborne Sauvignon (V) 1160198

3891 **McLeod Mrs K:** WATERBEAR HUXTABLE (S) 225677, 5.6.93, Bred by Waterbear Kennels, S. Ch. Waterbear Kelso (S) 194405 : D. Waterbear Sibble (S) 215222

3892 **Milne Mrs M:** NEWSAINT BLACK SHADOW (V) 1375426, 14.8.93, Bred by Mr & Mrs Whiteford, S. Planhaven Flying Thunder (N) 1032703 : D. Marnock Coal Dust (V) 278755

3893 **Robins Dr A J:** WATERBEAR LINCOLN (S) 226202, 30.8.93, Bred by Dr A J Robins, S. Am. NZ. & Aust.Ch. Spillways Caleb (Imp. USA) WG261758 : D. Ch. Waterbear Tokin (S) 199221

3894 **Shanahan J & S:** CANIZMERE BRUINS BOY (V) 1329530, 9.1.93, Bred by I & R Forde, S. Yaffles Caniz Brown (Imp. UK) M3877401M : D. Demontignie Chez Bianca (V) 235827

3895 **Wood S:** EBBENGLADE OLSENII (V) 1374498, 9.8.93, Bred by J & Mrs L Edwards, S. Vonmarenis Zeus (V) 279789 : D. Ebbenglade Cinerea (V) 1217276

Class 5 - Intermediate Dog

3896 **Lowther T:** WARANEWF BLACK ADDER (V) 1276723, 3.4.92, Bred by Mrs P Freemantle, S. Waranewf Short Pass (V) 284809 : D. Waterbear Hazel Nut (V) 207945

Class 11 - Open Dog

3897 **Birch G M & V:** CH. KYRSTALCOVE DARK DAZZLER (IMP. UK) P0560101, 22.11.88, Bred by V Birch, S. Ch. Wellfont MacIllon (UK) 2884BU : D. Ursulas Renata of Wellfont (UK) 1723BV

3898 **Brow R A & K L:** CH. SEABORNE JIM BEAM (V) 1160190, 26.9.90, Bred by L J Keenan, S. Ch. Krystalcove Dark Dazzler (Imp. UK) P0560101 : D. Korazan Huffy Lyng (Imp. UK) N2267901

3899 **Chapman Miss B:** CH. SEADALE SEASHANTY (V) 1186705, 18.1.91, Bred by Exh, S. Ch. Krystalcove Dark Dazzler (Imp. UK) P0560101 : D. Newfangled Blosm Deary C.D. (V) 167994

3900 **Coco Mr & Mrs R:** CH. WATERBEAR PRIVATEER (S) 212659, 20.10.90, Bred by Dr A Robins, S. Ch. Waterbear Danruff (S) 149172 : D. Ch. Waterbear Tokin (S) 199221

3901 **Cummings A & Mrs E J:** CH. WATERBEAR HARVES (S) 188465, 21.2.87, Bred by Waterbear Kennels, S. Ch. Waterbear Dan Ruff (S) 149172 : D. Midnightbear Holly (V) 156053

3902 **Keenan M & Mrs J:** SEABORNE DARK DISGUISE (V) 1160199, 27.9.90, Bred by Miss L Keenan, S. Ch. Krystalcove Dark Dazzler [P01] (Imp. UK) P0560101 : D. Ch. Canizmere Socialite (V) 183648

3903 **Knight K & C:** CH. WATERBEAR EXCALIBEAR (S) 205874, 19.9.89, Bred by Waterbear Kennels, S. Tugs High Tide Of Newton Ark (Imp. USA) WF636044 : D. Midnightbear Holly (S) 156053

3904 **MacQueen Mr & Mrs K:** CH. MERASHEEN LITTLE TACKER (V) 268161, 19.9.88, Bred by Mr & Mrs R Arnold, S. Ch. Sikandi Piping Hot (V) 201395 : D. Ch. Findale Newanna (V) 199423

3905 **Paddlepaws Kennels:** CH. NEWFANGLED GREEDY SMITH (V) 1100740, 8.1.90, Bred by Newfangled Kennels, S. Vonmarenis Supreme (V) 83167 : D. Demontignie Majace (V) 235828

3906 **Richardson Miss K:** CH. NEWFDALE WATERLOO MAGIC (V) 1136551, 9.5.90, Bred by S Killingbeck, S. Ch. Waterbear Kelso (S) 194405 : D. Ch. Newfound Sara Vaughn C.D. (V) 206850

3907 **Whiteford Mr & Mrs H & B:** PLANHAVEN THE BOATMAN (N) 1232672, 6.8.91, Bred by F Wilson, S. Ch. Planhaven Thunderdome (N) 962515 : D. Ch. Planhaven Aquamarine (N) 901982

Class 2A - Minor Puppy Bitch

3908 **Bouvet Kennels:** BOUVET GENEVIEVE (V) 1407083, 14.1.94, Bred by Exh, S. Ch. Bouvet Chadwick (V) 1270214 : D. Marnock My Sharona (V) 1217979

3909 **Whiteford/Wilson:** PLANHAVEN KOOL KATE (N) 1414278, 20.1.94, Bred by F Wilson, S. Ch. Planhaven Call Me Sam (N) 933459 : D. Ch. Planhaven Painted Fable (N) 986026

Class 3A - Puppy Bitch

3910 **Coco Mr & Mrs R:** WATERBEAR WILD THING (S) 227750, 13.1.94, Bred by Dr A Robins, S. Am. NZ. & Aust. Ch. Spillways Caleb (Imp. USA) WG261758 : D. Ch. Waterbear My Carbon Copy (S) 211130

Class 4A - Junior Bitch

3911 **Birch G M & V:** CH. BEAUBERRY BLACK MAGIC (IMP. UK) S4988401, 30.10.92, Bred by S, V & N Downes, S. Ir. & Eng. Ch. Sheridel Crawford (UK) 5465BX : D. Eng. Ch. Beauberry Shimona (UK) 2216BW

3912 **Brow R A & K L:** BEARAWARE BRIDEE (S) 224781, 12.7.93, Bred by Exh, S. Ch. Seaborne Jim Beam (S) 1160190 : D. Ch. Narrowwater Edwina (S) 198131

3913 **Edwards J & Mrs L:** EBBENGLADE OVATA (V) 1374504, 9.8.93, Bred by Exh, S. Vonmarenis Zeus (V) 279789 : D. Ebbenglade Cinerea (V) 1217276

3914 **Krol A & J E & C & S Cooper:** SUEMAC ADRIANA (S) 224825, 18.7.93, Bred by C & S Cooper, S. Blackfoot Franklin (S) 197968 : D. Zoheth Emrald (S) 202866

3915 **MacQueen Mr & Mrs K:** BALCARA ULINGA MAROOK (V) 1336797, 4.2.93, Bred by Exh, S. Ch. Planhaven Thunderdome (N) 962515 : D. Ch. Planhaven Flying Cloud (N) 1164903

3916 **Schindler K & N:** EBBENGLADE BEYERI (V) 1343559, 17.3.93, Bred by J & Mrs L Edwards, S. Mekong Amparo (N) 1034456 : D. Ch. Findale Becky (V) 228746

3917 **Vallack J:** BOUVET FAYME (V) 1347931, 28.3.93, Bred by A Kelly, S. Grediran Chirikov (V) 276852 : D. Findale Elexa (V) 1115148

Class 5A - Intermediate Bitch

3918 **Foster Miss K:** NEWFANGLED WILLOW (V) 1305266, 1.9.92, Bred by Newfangled Kennels, S. Ch. Newfdale Waterloo Magic (V) 1136551 : D. Ch. Vonmarenis More Magic (V) 1156961

3919 **Wilson G & K:** NEWFANGLED MISS MILDRED (V) 1248526, 13.12.91, Bred by Newfangled Kennels, S. Newftide Muppet (V) 176247 : D. Demontignie Rosa (V) 157678

Class 11A - Open Bitch

3920 **Amordori Kennels:** CH. AMORDORI SEA QUEEN (V) 1191594, 18.3.91, Bred by Exh, S. Demontignie Sono Barry (V) 233790 : D. Ch. Sikandi Top Class (V) 1063950

3921 **Amordori Kennels:** CH. SIKANDI TOP CLASS (V) 1063950, 29.5.89, Bred by Sikandi Kennels, S. Ch. Amorada's Viking To (Imp. Nwy) 11696/85 : D. Ch. Sikandi Hunky Dori (V) 226583

3922 **Ardenforest Kennels:** SEABORNE SAUVIGNON (V) 1160198, 26.9.90, Bred by Miss L Keenan, S. Ch. Krystalcove Dark Dazzler [P01] (Imp. UK) P0560101 : D. Karazan Huffy Lyng [N02] (Imp. UK) N2267901

3923 **Bouvet Kennels:** CH. BOUVET UNIQUE (V) 1196612, 4.4.91, Bred by Exh, S. Ch. Bouvet Aidan (V) 128105 : D. Grediran Bainie (V) 251707

3924 **Cummings A & Mrs E J:** CH. WATERBEAR BRIANI (S) 202050, 27.12.88, Bred by Waterbear Kennels, S. Ch. Waterbear Dan Ruff (S) 149172 : D. Planhaven Sea Urchin (N) 839209

3925 **Cummings A & Mrs E J:** CH. WATERBEAR GUMDROP (S) 188570, 16.2.87, Bred by Waterbear Kennels, S. Tugs High Tide Of Newton Ark (Imp. USA) WF636044 : D. Waterbear Quinn (S) 166985

3926 **Cummings A & Mrs E J:** CH. WATERBEAR MY CARBON COPY (S) 211130, 11.6.90, Bred by Waterbear Kennels, S. Ch. Waterbear Dan Ruff (S) 149172 : D. Ch. Waterbear Gumdrop (S) 188570

3927 **Edwards J & Mrs L:** CH. FINDALE BECKY (V) 228746, 17.3.87, Bred by Findale Kennels, S. Bouvet Calvin (V) 160876 : D. Bouvet Anthea (V) 128108

3928 **Freemantle P:** CH. WATERBEAR HAZEL NUT (V) 207945, 13.1.90, Bred by Dr A Robins, S. Ch. Waterbear Dan Ruff (V) 149172 : D. Waterbear Muddie (V) 195603

3929 **Pilling Mrs T A:** CH. WESTBEAR NAIDA (T) 2t87/407, 1.1.87, Bred by Westbear Kennels, S. Tugs High Tide Of Newton Ark (Imp. USA) WF636044 : D. Ch. Midnightbear Phoebe (V) 156050

3930 **Simpson P:** DEMONTIGNIE ZAMAKIMBA (V) 1140805, 19.6.90, Bred by Exh, S. Demontignie Sono Barry (V) 233790 : D. Planhaven Blackout (N) 951685

CH: 3923 RES: 3928 (22 PTS)

NORFOLK TERRIERS

Class 5 - Intermediate Dog

3931 **Shanarapark Kennels:** SHANARAPARK BILBO BARON (V) 1240686, 15.10.91, Bred by Shanarapark Kennels, S. Ch. Aberdeen Bilbo Endor (N) 871192 : D. Beenaben Barrier Reef Of Jaeva (Imp. UK) N6526302

Class 11 - Open Dog

3932 **Shanarapark Kennels:** CH. SHANARAPARK BILBO SMUDGE (V) 1240684, 15.10.91, Bred by Shanarapark Kennels, S. Ch. Aberdeen Bilbo Endor (N) 871192 : D. Beenaben Barrier Reef Of Jaeva (Imp. UK) N6526302

CH 3932 RES. 3931 (7 PTS)

NORWICH TERRIERS

Class 4 - Junior Dog

3933 **Hindley Mrs E A:** CH. CHESNEY SCOOBY TOO (V) 1344424, 28.2.93, Bred by Chesney Kennels, S. Ch. Macpeiran Mr Scoobye Doo (V) 1181826 : D. Ch. Blair-Na-Park Une Femme (Imp. NZ) 10494/1988

Class 5 - Intermediate Dog

3934 **Harris Mr & Mrs J G:** CH. CHESNEY LORD ZEUS (V) 1274507, 2.4.92, Bred by Chesney Kennels, S. Aust. & NZ.Ch. Blair-Na-Park Webster (Imp. NZ) 09896-1989 : D. Ch. Blair-Na-Park Bridget (Imp. NZ) 07969-1990

Class 11 - Open Dog

3935 **Chesney Kennels:** AUST. & NZ.CH. BLAIR-NA-PARK WEBSTER (IMP. NZ) 09896-1989, 11.7.89, Bred by Mrs E MacKenzie, S. Ch. Daffran Jack of Spades (Imp. UK) L6665701 : D. Ch. Blair-Na-Park Olinda (NZ) 02770-1986

3936 **Chesney Kennels:** CH. CHESNEY PIRATE PETE (V) 1158541, 9.9.90, Bred by Exh, S. Ch. Nelljan Red Baron (N) 933893 : D. Ch. Blair-Na-Park Une Femme (Imp. NZ) 10494-1988

3937 **Hall Miss K & F B & P A James:** HARCOURT IRONBARKE (Q) 1228949, 26.7.91, Bred by F B & P A James, S. Ch. Harcourt Hardwood (Q) 1080842 : D. Ch. Harcourt Hushpuppy (Q) 1092827

CH: 3934 RES. 3935 (9 PTS)

Class 4A - Junior Bitch

3938 **Chesney Kennels:** CHESNEY CHARLOTTE (V) 1377368, 23.8.93, Bred by Exh, S. NZ. & Aust.Ch. Blair-Na-Park Webster (Imp. NZ) 09896-1989 : D. Ch. Blair-Na-Park Brigit (Imp. NZ) 7969-1990

Class 11A - Open Bitch

3939 **Chesney Kennels:** CH. BLAIR-NA-PARK BRIGIT (IMP. NZ) 7969-1990, 17.5.90, Bred by Mrs E MacKenzie, S. Ch. Daffran the Jolly Beggar (Imp. UK) N6354501 : D. Ch. Kirsty of Blair-Na-Park (NZ) 10495-1988

CH: 3938 RES: - (6 PTS)

NOVA SCOTIA DUCK TOLLING RETRIEVERS

Class 2 - Minor Puppy Dog

3940 **Coombes T J & S P:** KIRCHOFF LORD KITCHENER (N) 1413845, 12.1.94, Bred by Exh, S. Lyonhouse Alexander Stuart (UK) P5939602 : D. Lyonhouse Agnes [Q01] (Imp. UK) Q0008401

Class 3 - Puppy Dog

3941 **Coombes T J & S P:** KIRCHOFF DUCK ALORANGE (N) 1413846, 12.1.94, Bred by Exh, S. Lyonhouse Alexander Stuart [Q01] (UK) P5939602 : D. Lyonhouse Agnes [Q01] (Imp. UK) Q0008401

Class 4 - Junior Dog

3942 **Coombes T J & S P & M Kellie:** KELMARK FOX O FUNDY (N) 1380434, 16.8.93, Bred by Ms M Kellie, S. Ch. Missionviews Shilo of Kelmark (Imp. Can) XI866368 : D. Ch. Ardunacres Jetlag to Kelmark (Imp. Can) XI871103

Class 11 - Open Dog

3943 **Sandow P & M Kellie:** CH. MISSIONVIEWS SHILO OF KELMARK (IMP. UK) XI866368, 17.6.90, Bred by O Hymers, S. Can. Ch. Marangai Simply Red (Can) V5622480 : D. Ardunacres Ginger Snap (Can) VC678695

CH: 3943 RES 3942 (9 PTS)

Class 2A - Minor Puppy Bitch

3944 **Coombes T J & S P:** KIRCHOFF CONSUMIN PASHUN (N) 1413842, 12.1.94, Bred by Exh, S. Lyonhouse Alexander Stuart [Q01] (UK) P5939602 : D. Lyonhouse Agnes [Q01] (Imp. UK) Q0008401

Class 11A - Open Bitch

3945 **Coombes T J & S P:** LYONHOUSE AGNES [Q01] (IMP. UK) Q0008401, 15.12.89, Bred by Miss G Flack, S. Harbourlights Scotia Duke of Lyonhouse [P03] (UK) P0095599 : D. Jem Hamish's Girl of Lyonhouse [N04] (UK) N0095476

CH: 3945 RES: - (7 PTS)

OLD ENGLISH SHEEPDOGS

Class 2 - Minor Puppy Dog

3946 **Alsop R S:** SAXILBY TOM THUMB (V) 1415691, 22.2.94, Bred By Exh, S. Saxilby Big Ben (V) 1338762 : D. Ch. Saxilby Second Edition (V) 238158

3947 **Hartwell Mrs P A:** HARTWYN DEALERS CHOICE (N) 1412623, 31.1.94, Bred by Exh, S. Ch. Hartwyn Royal Pageant C.D.X. (N) 867898 : D. Hartwyn Blue Affinity (N) 964623

3948 **Morony C & Mrs R:** FOAMINGSEA THE DIRECTOR (S) 227500, 7.1.94, Bred by Exh, S. Ch. Packardia Magnum (V) 185877 : D. Foamingsea Royal Portrat (S) 209452

3949 **Wazir Kennels:** WAZIR WIZARD (V) 1443729, 13.2.94, Bred by Exh, S. Baluchistan Mr Blue Eyes (V) 1181751 : D. Baluchistan My Magnolia (V) 244910

Class 3 - Puppy Dog

3950 **Moore Mrs E A:** BALUCHISTAN BILLY LAD (V) 1418372, 9.11.93, Bred by Exh, S. Baluchistan Billy Boy (V) 1224068 : D. Baluchistan Brodie (V) 272679

Class 4 - Junior Dog

3951 **Findlay Mrs D:** OLENSHA MOONLIGHTING (V) 1374771, 20.7.93, Bred by Exh, S. Ch. Barkway Moonlight Magic (V) 888020 : D. Olensha Hayleys Delight (V) 1196273

3952 **Henley Kennels:** HENLEY JUST THE WUN (V) 1349330, 20.3.93, Bred by Exh, S. Henley the Hero (V) 1194447 : D. Henley Royal Regatta (V) 173715

3953 **James D & Ms P Lund:** PERFU TOP SHOT (V) 1363548, 16.5.93, Bred by C & Mrs S Moore, S. Ch. Macopa Son Of A Gun [N03] (Imp. UK) N4786003 : D. Perfu Holly Hotshot (V) 1101049

3954 **King Mrs J:** MAISTAR SHOOTING STAR (V) 1378159, 4.7.93, Bred by Exh, S. Macopa Son Of A Gun (Imp. UK) N4786003n : D. Perfu Lady Penelope (V) 1054095

3955 **Soblu Kennels:** CH. OLDOAK PRIVATE EYE (IMP. UK) T2598505, 13.3.93, Bred by Mrs D Oakes, S. Oldoak Dont Push Me [K15] (UK) K7511201 : D. Ch. Oldoak Krisco Kisses (UK) 1135CA

Class 5 - Intermediate Dog

3956 **Aambelon Kennels:** CH. AAMBELON THE BARTMAN (T) 1267866, 1.3.92, Bred by Exh, S. Ch. Packardia Magnum (V) 185877 : D. Ch. Woolliwoof Miesha (W) 1127817

3957 **Espie M:** NZ. CH. L'AUSANNE PAIN D'EPICE (IMP. NZ) 07329-1992, 22.6.92, Bred by Mrs M Espie, S. Gr. Ch. Frenick Silver Cyclone From Oldoak (Imp. UK) P5574207 : D. Aust. & NZ. Ch. L'Ausanne Royal Victoria (NZ) 05566-1989

Class 11 - Open Dog

3958 **Fleming Mr & Mrs W:** CH. GATEVIEW HOORAY ATLAST (V) 155511, 13.8.90, Bred by Mr & Mrs S Armstrong, S. Ch. Pelajilo Hooray Hamish (Imp. UK) K2256502 : D. Gateview Emmeline (V) 244972

3959 **Graham J J:** CH. DAYCARA HIDDEN ASSETS (N) 1047624, 26.3.89, Bred by Mrs C Daoust, S. Ch. Packardia Magnum (V) 185877 : D. Daycara Payblu Mist (N) 901559

3960 **Hartwell Mrs P A:** CH. HARTWYN ROYAL PAGEANT C.D.X. (N) 867898, 11.5.86, Bred by Exh, S. Ch. Talismans Royal Salute (Imp. USA) WF236890 : D. Ch. Penzance Blue Gytha A.O.C. (N) 621835

3961 **Hincks P L & D S:** CH. HARTWYN ROYAL LEGEND C.D. (N) 1026011, 3.1.89, Bred by P Hartwell, S. Ch. Beltusa Yogi Bear (S) 144365 : D. Ch. Hartwyn Royal Promise C.D.X. (N) 867901

3962 **Moore Mr & Mrs C:** CH. FITZWILLY FANCY THAT (S) 215740, 3.8.91, Bred by Mrs N Chapman, S. Oldoak Ned Kelly (Imp. UK) L48004011 : D. Ch. Fitzwilly Mistress Molly (S) 193961

3963 **Moore Mrs E A:** ENG.CH. WENALLT WHATS WANTED (IMP. UK) 2193BX, 19.2.87, Bred by Mrs P M Jones, S. Eng.Ch. Tynycoed Caradog Ap Tegwch (UK) 5554bt : D. Wenallt Bens Girl [F07] (UK) F2133401

3964 **Soblu Kennels:** CH. SOBLU SARGEANT PEPPER (V) 1195267, 3.3.91, Bred by Exh, S. Oldoak Ned Kelly (Imp. UK) L4800401 : D. Ch. Tudorlea Blue Rhapsody (V) 237400

3965 **Winchester Ms J:** AUST. & NZ. CH. HARTWYN ROYAL UNION (N) 999875, 19.7.88, Bred by Mrs P Hartwell, S. Ch. Hartwyn Royal Pageant C.D.X. (N) 867898 : D. Hartwyn Royal Passion C.D.X. (N) 867902

CH: 3956 RES: 3965 (19 pts)

Class 2A - Minor Puppy Bitch

3966 **Blackjade J & L & C Wickman:** BLACKJADE LEATHERETTE (N) 1407711, 20.12.93, Bred by Exh, S. Ch. Blackjade Leather N Lace (N) 878138 : D. Ch. Teliqua Genesis (S) 198039

3967 **Stubbings Mrs J:** DUKLEIGH ITS MAGIC (V) 1412718, 1.1.94, Bred by Mrs M Duke, S. Ch. Gateview Hooray At Last (V) 1155511 : D. Ch. Hazeman Double Delight (V) 244121

Class 4A - Junior Bitch

3968 **Adair-Coss Mrs L:** PERFU BRIGHT STAR (V) 1326395, 25.11.92, Bred by C & Mrs S Moore, S. Fitzwilly Fancy That (V) 215740 : D. Ch. Baluchistan Cool Star (V) 219960

3969 **Alsop R S:** SAXILBY SOCIETY MISS (V) 1338765, 24.2.93, Bred by Exh, S. Saxilby Lord Glencairn (V) 1182101 : D. Ch. Saxilby Sandpearl (V) 241101

3970 **Dowling P J:** OLENSHA OVER THEMOON (V) 1374773, 20.7.93, Bred by Mrs D Findlay, S. Barkway Moonlight Magic (V) 888020 : D. Olensha Hayleys Delight (V) 1196273

3971 **Hincks P L & D S:** WOOLEBULL ROYAL DERBY (N) 1345973, 25.3.93, Bred by Exh, S. Ch. Hartwyn Royal Pageant C.D.X. (N) 867898 : D. Ch. Woolebull Wild Weatherby (N) 108970

3972 **Moore Mrs E A:** BALUCHISTAN COERULEA (V) 1385319, 16.6.93, Bred by Exh, S. Baluchistan Gaylord (V) 1130787 : D. Baluchistan Xmas Bear (V) 225874

3973 **Dr Zammitt & Mrs F Fearon-Zammit:** DAYCARA PAYLBLU SONATA (N) 1377137, 6.7.93, Bred by Mrs C Daoust, S. Lamedazottel Hornblower (Imp. UK) R2920504 : D. Daycara Payleblu Carosel (N) 1215470

3974 **Dr Zammitt & Mrs F Fearon-Zammit:** WOOLEBULL ERA OF ECTASY (N) 1386057, 5.9.93, Bred by P L & Mrs D S Hincks, S. Lamedazottel Hornblower (Imp. UK) R2920504 : D. Ch. Hartwyn Royal Promise (N) 867901

Class 5A - Intermediate Bitch

3975 **Geddes Mr & Mrs R & P:** HENLEY MANCHESTER MISS (V) 1257986, 26.12.91, Bred by Henley Kennels, S. Ch. Pelajilo the Thames Man (T) 4t86/2211 : D. Ch. Henley Queen Bess (V) 219658

3976 **Winchester Ms J:** CH. REGENCYBLUE COUNTY KERRY (W) 1274727, 17.3.92, Bred by Mrs J Sewell, S. Ch. Gateview Everso Portant (V) 244964 : D. Regencyblue Sophomore (W) 1099861

Class 11A - Open Bitch

3977 **Cossart-Walsh Mrs L:** CH. WOOLLIWOOF ALLIED SPIRIT (W) 1098209, 11.11.89, Bred by M & P Robinson, S. Aust. Can. & Am.Ch. Tarawoods Classic Impression (Imp. Can) MN196767 : D. Tynycoed Dau Llygad Du (Imp. UK) K1402607

3978 **Daoust C & F M Fearon:** CH. DAYCARA WITH FLAIR (A.I) (N) 1149692, 18.7.90, Bred by Mrs C Daoust, S.

Am. Ch. Londonaire Allth Right Moves (USA) D643761 : D. Daycara Paylblu Mist (N) 901559

3979 **Duke Ms M:** OLENSHA OOPSA DAISY (V) 1205444, 24.3.91, Bred by Mrs D Findlay, S. Ch. Foggyday Chester (V) 189748 : D. Ch. Hazeman Double Delight (V) 244121

3980 **Ellis Mrs L:** CH. SOBLU MAGGIE MAY (V) 1195272, 3.3.91, Bred by Soblu Kennels, S. Oldoak Ned Kelly (Imp. UK) L48004011 : D. Ch. Tudorlea Blue Rhapsody (V) 237400

3981 **Findlay Mrs D:** OLENSHA HAYLEYS DELIGHT (V) 1196273, 9.1.91, Bred by Exh, S. Ch. Macopa Son of A Gun (Imp. UK) N4786003N : D. Ch. Tudorlea My Delight (V) 189032

3982 **Mark Mr & Mrs C J & J J:** CH. HARTWYN UNIQUE BLUE (S) 999878, 19.7.88, Bred by Mrs P Hartwell, S. Ch. Hartwyn Royal Pageant C.D.X. (S) 867898 : D. Hartwyn Royal Passion C.D. (S) 867902

3983 **Moore Mr & Mrs C:** CH. PERFU FUTURE FOLLY (V) 1101047, 22.11.89, Bred by Exh, S. Oldoak Ned Kelly (Imp. UK) L48004011 : D. Ch. Baluchistan Melody (V) 170898

CH: 3982 RES: 3983 (17 PTS)

OTTER HOUNDS

Class 5 - Intermediate Dog

3984 **Houndtor Kennels:** HOUNDTOR CLANSMAN (V) 1324417, 28.7.92, Bred by Exh, S. Ch. Benchista Lloyd George (N) 1012874 : D. Houndtor Brooke (V) 1121474

Class 11 - Open Dog

3985 **Houndtor Kennels:** CH. BENCHISTA LLOYD GEORGE (N) 1012874, 15.9.88, Bred by A & E C Dowton, S. Geuron Of Falconcrag (Imp. UK) L5808031 : D. Ch. Savanna Dark Cherrie (V) 197443

CH: 3984 RES: 3985 (7 PTS)

Class 11A - Open Bitch

3986 **Jennings & Stasytis:** BENCHISTA HYLAND MIST (N) 1146764, 17.6.90, Bred by A & E C Dowton, S. Ch. Geuron Of Falconcrag (Imp. UK) L58008031 : D. Falconcrag Wanda Moss (Imp. UK) P0950103

CH: 3986 RES (6 PTS)

PAPILLONS

Class 2 - Minor Puppy Dog

3987 **Fidler Mrs W:** WISPODOWN SIR LANCELOT (V) 1416989, 15.1.94, Bred by Exh, S. Pangay Shannon (V) 213314 : D. Wispodown Honey Bee (V) 1322056

3988 **Norris Mrs P:** PAPAKSHUN ROJAY (V) 1408807, 8.1.94, Bred By Exh, S. Pohwaugh Crusader (N) 1350621 : D. Papakshun Ladee Bird (V) 1220998

3989 **Valcore Kennels:** VALCORE OUT IN STYLE (V) 1417563, 22.2.94, Bred by Exh, S. Ch. Mondelise Words Worth (S) 201684 : D. Valcore Fullo Fun (V) 1176774

Class 3 - Puppy Dog

3990 **Alljo Kennels:** ALLJO LITTLE JOHN (V) 1419296, 12.2.94, Bred by Exh, S. Ch. Alljo Wild Arrow (V) 1331921 : D. Alljo Frosty Fancy (V) 1234150

3991 **Edwards R V & E A:** NIDAROS GILDOR INGLORION (T) 1397380, 11.11.93, Bred by Exh, S. Nidaros Ali Baba (Q) 1176104 : D. Farfalla Fasinatin Frida (Q) 1078458

3992 **Katte Ms A:** BASILIKA GAMBLIN MAN (V) 1388141, 21.9.93, Bred by Mrs L & Miss C John, S. Ch. Basilika Ecklin Prince (V) 1205761 : D. Basilika Roulette (V) 1114051

3993 **Smith R & Ms M Kun:** BLOOMDALE SIR TRIST (V) 1399960, 25.11.93, Bred by S Jury, S. Waiwrri Ohwhota Feelin (V) 1146341 : D. Witchhill Ka Milla (V) 253480

3994 **Stahl J & B:** STARBLAZE CONRAD (V) 1407371, 14.1.94, Bred by Exh, S. Ch. Alljo Frosty Sparkle (V) 1307020 : D. Ch. Mondelise Sans Madira (V) 219986

Class 4 - Junior Dog

3995 **Baker Mrs J:** BASILIKA THORIN (V) 1349097, 25.3.93, Bred By Mrs L & Miss C John, S. Basileus Summer Menace (V) 1248653 : D. Basilika Zaras Delight (V) 218547

3996 **Dickinson Franks Mrs J A:** TRESCHIC COUP D'SONNETTE (N) 1334828, 2.1.93, Bred by Exh, S. Ch. Treschic Ariel Desol (N) 1112153 : D. Treschic Fleur Delys (N) 1090782

3997 **Dickinson Franks Mrs J A:** TRESCHIC LE SEIGNEUR (N) 1374582, 2.7.93, Bred by Exh, S. Ch. Treschic Ariel Desol (N) 1112153 : D. Ch. Brentville Celestial Song (Imp. UK) S0149503

3998 **Fidler Mrs W:** WISPODOWN KRAKUJAK (V) 1377737, 15.7.93, Bred by Exh, S. Ch. Basilika Ecklin Prince (V) 1205761 : D. Wispodown Honey Bee (V) 1322056

3999 **Lovell Mrs S M:** FARFALLA A JINXBREAKER (Q) 1353346, 1.3.93, Bred by Mrs T Murrell, S. Feileacan Just A Bit (N) 1109097 : D. Farfalla Marqisedesanges (Q) 1024249

4000 **Sorensen B W & H:** JIRRALEA ARGYLE DIAMOND (T) 1360022, 9.6.93, Bred by Exh, S. Ch. Alljo Aruff Diamond (V) 1297000 : D. Papston Heatherbelle (T) 1195687

Class 5 - Intermediate Dog

4001 **John Mrs L & Miss C:** BASILIKA DEVIL IN BLACK (V) 1270607, 18.9.91, Bred by Exh, S. Ch. Papco Prince (V) 250548 : D. Kalisse A Lady in Red (V) 282951

4002 **Stahl J & B:** STARBLAZE CLAUDE VANDAM (V) 1301715, 16.8.92, Bred by Exh, S. Starblaze the Duke Oearl (V) 1235123 : D. Ch. Starblaze Black Classic (V) 284734

Class 11 - Open Dog

4003 **Burkett Mrs B M:** CH. CAMEYE BOBBY BRILLIANT (V) 281747, 29.1.89, Bred by Exh, S. Ch. Iffley Sir Edward (Imp. UK) L16304021 : D. Cameye Ebony Nikita (V) 193180

4004 **Cooper D:** CH. SUNSHOO IMA LOVER BOY (IMP. UK) R4576901, 5.11.90, Bred by C Roe, S. Elegant Boy Of Silver Riding At Ringlands (Jpn) K0095905 : D. Sunshoo Ima Hazelnut (UK) N3234801

4005 **Dickinson Franks Mrs J A:** CH. TRESCHIC ARIEL DESOL (N) 1112153, 8.11.89, Bred by Exh, S. Ch. Jovetchien Glen Bracken (N) 949337 : D. Treschic Oohlala Paris (N) 706370

4006 **Edwards R V & E A:** CH. FARFALLA RUFUSTHE RED (Q) 1101702, 10.11.89, Bred by Mrs T Morrell, S. Aust. & NZ. Ch. Semblem Farfalla Silver Daniel (Imp. Swd) S24799/88 : D. Ch. Farfalla Rebecca (Q) 720184

4007 **Flint J R & C T:** PARUPARO DANNY BOY (S) 214366, 23.6.91, Bred by Exh, S. Ch. Blackpark Haig for Gordon [Q03] (Imp. UK) Q2534303 : D. Ch. Paruparo Daniela (S) 199069

4008 **Jacaith Kennels:** CH. JACAITH IMA JUST JAMY (V) 1127139, 26.4.90, Bred by Exh, S. Ch. Kamalet Fullfun (V) 128695 : D. Ch. Jacaith Ima Cutie (V) 128101

4009 **John Miss C:** CH. BASILEUS MENACING HOMBRE (V) 1193429, 18.2.91, Bred by Exh, S. Ch. Aljo Frosty Menace (V) 253913 : D. Basilika Canterbury Lady (V) 262153

4010 **John Mrs L & Miss C:** CH. BASILIKA ECKLIN PRINCE (V) 1205761, 29.5.91, Bred by Exh, S. Ch. Papco Prince (V) 250548 : D. Basilika Courtisane (V) 226525

4011 **McEwan Mr & Mrs G:** CH. PARUPARO POLKA PRINCE (V) 214368, 30.4.91, Bred by Mr & Mrs C Flint, S. Ch. Iffley Sir Edward (Imp. UK) L1630402 : D. Khanness Polka (Imp. UK) N0985201

4012 **Monks Mrs S:** CH. TAWZAN DOMINGO AT TAMSMORNA [S03] (IMP. UK) S2913101, 25.1.92, Bred by Mrs A Stevens, S. Pierosas Rikard Lejonhjarta At Tussalud (UK) 1899bu : D. Tawzan Lady Tahandra [Q01] (UK) Q0423401

4013 **Rowe D & C:** POHWAUGH SHAKA ZULU (N) 1256536, 13.12.91, Bred by D Cooper, S. Pohwaugh Sir Edward (N) 1051033 : D. Khanness Probably Primrose (Imp. UK) P4161201

4014 **Sorensen B W & H:** CH. ALLJO ARUFF DIAMOND (V) 1297000, 1.7.92, Bred by Alljo Kennels, S. Ch. Dourhu Double Diamond (Imp. UK) 3630BW : D. Alljo Frosty Mist (V) 253915

Class 2A - Minor Puppy Bitch

4015 **Bell Mrs B F:** WISPODOWN LOVE STORY (V) 1416994, 16.1.94, Bred by W & W Fidler, S. Pangay Shannon (V) 212314 : D. Wispodown Honey Bee (V) 1232056

4016 **Hollis Mr & Mr L M:** KINYAMA INGRID (V) 1416770, 14.1.94, Bred by Exh, S. Ch. Waiwurri Lifebe Init (N) 1006119 : D. Kinyama Helen Otroy (V) 1065821

4017 **Sorensen B W & H:** JIRRALEA SHADOW INTHMIST (T) 1425204, 15.3.94, Bred by Exh, S. Papston Mister Oliver (T) 1341677 : D. Alljo Frosty Mist (V) 253915

Class 3A - Puppy Bitch

4018 **Alljo Kennels:** ALLJO WILD TRINKET (V) 244164, 21.9.93, Bred by Exh, S. Ch. Alljo Wild William (V) 244164 : D. Ch. Alljo Frosty Folly (V) 1111796

4019 **Cooper D:** POHWAUGH IMA LOVER GIRL (N) 1405745, 16.12.93, Bred by Exh, S. Ch. Sunshoo Ima Lover Boy (Imp. UK) R4576901 : D. Khanness Probably Primrose (Imp. UK) P4161201

4020 **Dickinson Franks Mrs J A:** TRESCHIC LA PATRICE (N) 1396887, 4.11.93, Bred by Exh, S. Ch. Treschic Ariel Desol (N) 1112153 : D. Treschic Dernier Cri (N) 1173001

4021 **Dickinson Franks Mrs J A:** TRESCHIC LA SOUBRETTE (N) 1346888, 12.11.93, Bred by Exh, S. Ch. Mondelise Sans Pareil (S) 214514 : D. Ch. Treschic Votre Sante (N) 1236060

4022 **Edwards R V & E A:** NIDAROS ARWEN UNDOMIEL (T) 1397382, 11.11.93, Bred by Exh, S. Nidaros Ali Baba (Q) 1176104 : D. Farfalla Fasinatin Frida (Q) 1078458

4023 **John Mrs L & Miss C:** BASILIKA DANIELLA (V) 1398711, 27.10.93, Bred by Exh, S. Basileus Summer Menace (V) 1248653 : D. Basilika Floria (V) 1088049

4024 **Norris Mrs P:** PAPAKSHUN QUETTA (V) 1398601, 27.10.93, Bred by Exh, S. Ch. Waiwurri Lifebe Init (N) 1006119 : D. Komalet Blossom (V) 246137

4025 **Stahl J & B:** STARBLAZE CLASSIC JEWEL (V) 1407369, 14.1.94, Bred by Exh, S. Ch. Alljo Sparkle (V) 1301715 : D. Ch. Mondelise Sans Madira (V) 284735

4026 **Stahl J & B:** STARBLAZE GAY CLASSIC (V) 1407370, 14.1.94, Bred by Exh, S. Ch. Alljo Frosty Sparkle (V) 1307020 : D. Ch. Mondelise Sans Madira (V) 219986

Class 4A - Junior Bitch

4027 **Burkett Mrs B M:** CAMEYE CASSANDRA (V) 1327986, 28.11.92, Bred by Exh, S. Paruparo Danny Boy (S) 214366 : D. Cameye Ebony Nikita (V) 193180

4028 **Dow Miss R M:** TORABELLA SILVER ROSE (V) 1347906, 14.3.93, Bred by G & G McEwan, S. Ch. Paruparo Polka Prince (S) 214368 : D. Ch. Silverwings Meriminstral (S) 211326

4029 **Hawkins Ms R:** BASILEUS LAURA LEE (V) 1388137, 9.9.93, Bred by Ms C John, S. Ch. Papco Prince (V) 250548 : D. Basileus Funny Face (V) 1193430

4030 **Jacaith Kennels:** CH. JACAITH IMA CHERRIE (V) 13285058, 2.11.92, Bred by Exh, S. Ch. Jacaith Ima Just Jamy (V) 1127134 : D. Ch. Jacaith Dancing Lady (V) 283203

4031 **John Mrs L & Miss C:** CH. PETALOUDA POWER PLAY (T) 1327172, 21.12.92, Bred by Mrs R Frankow, S. Ch. Basilika Ecklin Prince (V) 1205761 : D. Basilika Golden Sabre (V) 255025

4032 **John Ms C:** BASILEUS ANNABELLA (V) 1388138, 9.9.93, Bred By Exh, S. Ch. Papco Prince (V) 250548 : D. Basileus Funny Face (V) 1193430

4033 **Peters J V & S M:** PAPSTON MISTY ATHENA (T) 1341675, 6.2.93, Bred by Mrs P F Rodgers, S. Ch. Alljo Awildwon (T) 1222031 : D. Papston Misty Lindy Loo (T) 1t95689

4034 **Radcliffe Mrs:** LAMINGON PLAYIN TO WIN (V) 1368206, 17.6.93, Bred by Mrs K Daws, S. Ch. Feileacan Ima Playboy (V) 1100154 : D. Ch. Feileacan Starsin Hereyes (V) 978223

4035 **Robinson B A:** CLIFTHILL HARLEQUIN (V) 1307144, 3.10.92, Bred by Exh, S. Ch. Basileus Menacing Hombre (V) 1193429 : D. Bloomdale Lisa (V) 1174161

Class 5A - Intermediate Bitch

4036 **Norris Mrs P:** PAPAKSHUN MADMOISELLE (V) 12651650, 26.12.91, Bred by Exh, S. Ch. Ringlands Smart Alec (Imp. UK) N1745801N : D. Papakshun Golden Girl (V) 273871

4037 **Stahl J & B:** MONDELISE SANS MADIRA (V) 219986, 13.6.92, Bred by Exh, S. Ch. Mondelise Sans Pareil (V) 214514 : D. Ch. Nouveau Royal Onyx [P04] (Imp. UK) P5431503

Class 11A - Open Bitch

4038 **Alljo Kennels:** CH. ALLJO GO FOR GOLD (V) 1139629, 11.6.90, Bred by Exh, S. Ch. Alljo Wild William (V) 244164 : D. Alljo Im Frosty (V) 253916

4039 **Cooper D:** POHWAUGH ANN SHIRLEY (N) 1256537, 13.12.91, Bred by Exh, S. Pohwaugh Sir Edward (N) 1051033 : D. Khanness Probably Primrose (Imp. UK) P4161201

4040 **Dickinson Franks Mrs J A:** CH. MONDELISE LAFAYETTE (S) 219982, 13.6.92, Bred by Mrs S Monks, S. Ch. Mondelise Thomas Hardy (S) 201685 : D. Mondelise Comme Jetadore (S) 214518

4041 **Flint J R & C T:** PARUPARO MARIGOLD (S) 220881, 19.9.92, Bred by Exh, S. Paruparo Danny Boy (S) 214366 : D. Khanness Polka [N01] (Imp. UK) N0985201

4042 **Jacaith Kennels:** JACAITH IMA SUZANNE (V) 1354068, 11.4.93, Bred by Exh, S. Ch. Jacaith Ima Just Jamy (V) 1127134 : D. Ch. Jacaith Jenny Wren (V) 28324

4043 **John Ms C:** CH. BASILEUS MENACING LADY (V) 1193431, 18.2.91, Bred by Exh, S. Ch. Alljo Frosty Menace (V) 253913 : D. Basilika Canterbury Lady (V) 262152

4044 **Lymelite Kennels:** CH. BASILEUS DAINTY MENACE (V) 1248654, 25.10.91, Bred by Ms C John, S. Ch. Alljo Frosty Menace (V) 253913 : D. Ch. Basilika Lady Australis (V) 262149

4045 **Monks Mrs S:** CH. MONDELISE DANCING PUPPET (S) 219979, 15.6.92, Bred by Exh, S. Ch. Mondelise Wordsworth (S) 201684 : D. Mondelise Champs Elysee (S) 214516

PARSON JACK RUSSELL TERRIERS

Class 3 - Puppy Dog

4046 **Iva Mrs P & Mrs V Goldsmith:** AMBER GAMBLER (T) 5399805, 17.9.93, Bred by D Peare & H Prior, S. Blencathra Badger (UK) Q0095175 : D. Charmer the Chancer (UK) R3068406

Class 4 - Junior Dog

4047 **Ferguson Mrs F:** SWYMBRIDGE LYNTON JACK (N) 1325601, 22.9.92, Bred by R Makeef, S. Barsetta Bruce (UK) R4817602 : D. Ch. Kenterfox Jean (Imp. UK) Q5692406

Class 5 - Intermediate Dog

4048 **Ballard Mrs S J:** CH. GALTRES BAILIFF RIDLEY [S01] (IMP. UK) S01846601, 10.10.91, Bred by Mrs E M Hogg, S. Ridley Renegade of Westbeck [R01] (UK) R0562402 : D. Heliwar Tess [Q01] (UK) Q0095232

Class 3A - Puppy Bitch

4049 **Ballard Mrs S J:** MISSIGAI MARANOA (V) 1398558, 6.11.93, Bred by D & M Cross, S. Ch. Galtres Bailiff Ridley [S01] (Imp. UK) S01846601 : D. Kapaldo Trixie (V) Jr9531

4050 **Fostaff Kennels:** MISSIGAI MARSDENIA (N) 1398559, 6.11.93, Bred by M & D Cross, S. Ch. Galtres Bailiff Ridley [S01] (Imp. UK) S0184601 : D. Kapaldo Trixie (V) Jr9531

PEKINGESE

Class 2 - Minor Puppy Dog

4051 **Aristic Kennels:** PENGSIM KRISTINA (W) 1404009, 21.12.93, Bred by Pengsim Kennels, S. Ch. Aristic Jamieson (W) 883103 : D. Pengsim Dimond Jubilee (W) 1255359

4052 **Mrs A Bieberitz:** WOONAN BOBBY DAZZLER (V) 1430531, 12.3.94, Bred by Mrs V Dwyer, S. Ch. Woonan Classic Showman (V) 1301747 : D. Ch. Valvista Silver Charm (W) 1216763

4053 **Cutler Miss K:** WOONAN BEAU CLASSIC (V) 1430533, 12.3.94, Bred by Mrs V Dwyer, S. Ch. Woonan Classic Showman (V) 1301747 : D. Ch. Valvista Silver Charm (W) 1216763

4054 **Davis Mr & Mrs J:** JAYVILLE JUNGLE JIM (V) 1423422, 5.3.94, Bred by Exh, S. Jayville Joseph (V) 1248541 : D. Kouville Yana Koutz (V) 231542

4055 **Dempsey D:** GRANT A WISH OF BARRAMBA (IMP. NZ) 06185-94, 28.1.94, Bred by Mrs D Wilson, S. NZ. Ch. Josto Esquire At Sunsalve [K13] (Imp. UK) K6721201 : D. NZ. Ch. Zamarette of Barramba (NZ) 04984-1991

4056 **Dwyer Mrs V:** WOONAN BO DANCA (V) 1430534, 12.3.94, Bred By Exh, S. Ch. Woonan Classic Showman (V) 1301747 : D. Ch. Valvista Silver Charm (V) 1216763

4057 **Gowan B L:** SAIGON KANNDOO (V) 1414946, 27.1.94, Bred by Exh, S. Ch. Woonan Classic Showman (V) 1301747 : D. Saigon Tara (Imp. NZ) 14384-1988

4058 **Nielsen Misses K & R:** MERRIJEM THOMAS (V) 1413069, 29.12.93, Bred by Exh, S. Woonan Disco Danca (V) 1325789 : D. Chingsun Show Doll (V) 1240378

4059 **Ressom Mrs R M:** BRIARVALE TOISON (V) 1419246, 27.2.94, Bred by Exh, S. Ch. Mahjong Beau Jeff (V) 241226 : D. Mahjong Edwina (V) 273198

4060 **Stacey Mr & Mrs B & G:** ROSEMARRA HI FALUTIN (V) 1422332, 7.3.94, Bred by Exh, S. Micklee Ko Aussie [P03] (Imp. UK) P4193303 : D. Rosemarra Boveny (Imp. NZ) 08167-1992

4061 **Ward A & S:** TESSU CHAI CHAI (N) 1408535, 26.12.93, Bred By Exh, S. Ch. Snoming Romeo (Q) 1222914 : D. Wanamara Society Peach (Q) 1287080

Class 3 - Puppy Dog

4062 **Aristic Kennels:** MYSTICLEIGHT MAGIC FLUTE (W) 1402018, 8.12.93, Bred by Mrs B Bueitner, S. Ch. Winwei Jailing (N) 911585 : D. Frawai Diamond Queen (N) 1246373

4063 **Bond Mrs J A:** CHARMDALE MI STORM (V) 1402234, 2.12.93, Bred by D Howlett, S. Ch. Woonan Classic Showman (V) 1301747 : D. Coperville Sarah (S) 204250

4064 **Coutts Mr & Mrs R & J:** JENRAY CLAUDIUS (V) 1400520, 3.12.93, Bred by Exh, S. Jenray Bandit (V) 1283207 : D. Tinghsun Cassandra (V) 239029

4065 **Cutler Miss K:** SHELMARA WINTER MAGIC (V) 1386366, 19.9.93, Bred by Exh, S. Ch. Woonan Classic Showman (V) 1301747 : D. Kirkdale Calamity Jane (Q) 1249270

4066 **Hill R L:** KIARAKHAN INKIE POOH TU (V) 1411828, 8.12.93, Bred by Exh, S. Hingchen Lord Tyson (V) 1137757 : D. Pendell Kylie (V) 1164051

4067 **Victor M & C Sellers:** SNOMING DRUM MAJOR (Q) 1405840, 1.1.94, Bred by Exh, S. Genisim Designer Drummer [S01] (Imp. UK) S1171601 : D. Snoming Amapola (Q) 1222909

4068 **Voy Mrs V J:** MUTIARA JUSTA REBEL (V) 1415722, 23.1.94, Bred by Mrs J in, S. Rosemara Ebony Count (Imp. NZ) 00780-1993 : D. Mutiara Hsiao Hsiao (V) 1284477

4069 **Wilson B K:** MAHJONG BEAU CRAIG (V) 1391216, 12.10.93, Bred by Exh, S. Ch. Majhong Beau Guy (V) 1158587 : D. Mahjong Ava (V) 1131481

Class 4 - Junior Dog

4070 **Anderson Mrs D:** KNOCKEAN JAFFA (V) 1376541, 29.7.93, Bred by Exh, S. Micklee Ko Assie [P03] (Imp. UK) P4193303 : D. Stolzshaven Tanyia (V) 1120915

4071 **Aristic Kennels:** ARISTIC REGAL REFLECTION (W) 1365704, 10.5.93, Bred by Exh, S. Jasmine Arcadian Image (W) 932884 : D. Aristic Dolly Bird (W) 1160268

4072 **Mrs A Bieberitz:** WUTSO MI ALADDIN (V) 1380336, 5.8.93, Bred by Mrs E MacKeown, S. Ch. Woonan Silver Dollar (V) 232051 : D. Ch. Woonan Elissa (V) 1082764

4073 **Cope Mrs P:** COPEVILLE CANTOR (S) 221234, 21.9.92, Bred by Exh, S. Ch. Singlyn Cleon (S) 207858 : D. Ch. Copeville Caitlin (S) 207604

4074 **Dale R:** SCOTTSDALE DIOR (V) 1363040, 24.5.93, Bred by J & Mrs B Welsh, S. Ch. Scottsdale Harley (V) 1160217 : D. Ch. Scottsdale Renna (V) 1163742

4075 **Dempsey D:** SUNYANG THOLARIO (S) 225521, 24.7.93, Bred by Exh, S. Ch. Woonan Silver Dollar (V) 232051 : D. Ch. Briar Belle of Barramba (Imp. NZ) 11663-1991

4076 **Dominion Kennels:** SHERLE PROPER GENT (W) 1354860, 13.3.93, Bred by Sherle Kennels, S. Ch. Pendenrah Proper Charlie (Imp. UK) R4665301 : D. Neesoon Lee Anne (S) 194827

4077 **Doran H & D Beh:** DANHUI CHIARALLO (V) 1378052, 26.6.93, Bred by Exh, S. Valvista Likely Lad (W) 1292981 : D. Pangway Ko Lina (V) 1176772

4078 **Dwyer Mrs V:** WOONAN DOLLAR MAGIC (V) 1377682, 13.7.93, Bred by Exh, S. Ch. Woonan Silver Dollar (V) 232051 : D. Ch. Woonan Crissy (V) 1105750

4079 **Houghton G R & Mrs A:** IKOURA VIVACE [T04] (IMP. UK) T5248402, 18.4.93, Bred by G Baxter, S. Ikoura Hugo [H06] (UK) 1994BT : D. Yakee Pandora of Ikoura [R04] (UK) R5196501

4080 **In Mrs J:** ROSEMARRA ITZ ETON (V) 1368821, 16.5.93, Bred By B & G Stacey, S. Rosemarra Cheltenham (Imp. NZ) 09123-1990 : D. Rosemarra Itz Bewitched (Imp. UK) 03213-1992

4081 **Oborne Mr & Mrs J:** GOLRAIN BENAK (V) 1322464, 28.11.92, Bred by Exh, S. Ch. Yamagee Keis Son (W) 589339 : D. Ch. Golrain Cilla (V) 1070176

4082 **Pateman Mrs G:** LINBOURNE CHAR LEE (V) 1348541, 24.3.93, Bred by Exh, S. Micklee Ko Assie (Imp. UK) P4193303 : D. Linbourne Cleos Girl (V) 1118348

4083 **Peking Kennels:** PEKING JUSTA JOKER (V) 1369925, 13.6.93, Bred by Exh, S. Ch. Sunyang Taison (S) 198519 : D. Peking Grizella (V) 120576

4084 **Ranteza Kennels:** RANTEZA MI ASHLEY (V) 1378470, 23.7.93, Bred by Exh, S. Ch. Mahjong Beau Joss (V) 1267305 : D. Ranteza Nerissa (V) 1257126

For All Your Needs - See Pure Breeds

4085 **Romein Mr & Mrs H P:** LINBOURNE CHARLIE CHAN (V) 1348542, 24.3.93, Bred by G Pateman, S. Micklee Ko-Assie [P03] (Imp. UK) P4193303 : D. Linbourne Cleos Girl (V) 1110348

4086 **Taylor Mrs B & Miss K:** WOONAN MUSIC MAN (V) 1312677, 25.10.92, Bred by Mrs V Dwyer, S. Lebaro Yum Yum (V) 1251300 : D. Woonan Zoe (V) 265156

Class 5 - Intermediate Dog

4087 **Dale Mrs R M:** SCOTTSDALE WANG LEE (V) 1295274, 22.6.92, Bred by J & Mrs B Welsh, S. Ch. Golrain Mine Son (V) 1070178 : D. Ch. Shan Tung of Ghaghara (Imp. NZ) 11947

4088 **Davis Mr & Mrs J:** JAYVILLE JOSEPH (V) 1248541, 3.12.91, Bred by Exh, S. Linbourne Glory Boi (V) 1110346 : D. Knockean Nisse (V) 1121494

4089 **Dwyer Mrs V:** CH. WOONAN CLASSIC SHOWMAN (V) 1301747, 5.8.92, Bred by Exh, S. Ch. Woonan Campeon (V) 265154 : D. Woonan Miss Suzi Wong (V) 1175592

4090 **Foster Miss C M:** SUKAI PU CHIEH (V) 1240703, 30.9.91, Bred by Mrs C Naylor, S. Ch. Yamagee Keis Son (W) 589339 : D. Yaradat Chin (V) 235041

4091 **Gowan B L:** WOONAN CLASSIC SHADOW (V) 1301748, 5.8.92, Bred by V Dwyer, S. Ch. Woonan Campeon (V) 265154 : D. Woonan Miss Suzi Wong (V) 1175592

4092 **MacKeown Mrs E:** CH. WUTSO MI FINN (V) 1240406, 19.10.91, Bred by Exh, S. Ch. Woonan Silver Dollar (V) 232051 : D. Ch. Woonan Elissa (V) 1082764

4093 **Naylor Mrs C:** SUKAI PAO CHEN (V) 1289480, 3.5.92, Bred by Exh, S. Ch. Lutang Pai Chin (T) 13t861776 : D. Sukai Shen Ho (V) 245582

4094 **O'cass S J:** WINWEI JUST JAZZMAN (N) 1322768, 2.7.92, Bred by Exh, S. Ch. Winwei Just Jeffree (N) 899595 : D. Ch. Winwei Golden Charm (N) 1047802

4095 **Romein Mr & Mrs H P:** EIRLYN NUT CRACKER [S02] (IMP. UK) S2233001, 22.4.92, Bred by Mrs E Symmonds, S. Eng.Ch. Eirlyn Fly Cracker (UK) 0487bx : D. Eirlyn Cherry Blossom [P01] (UK) P0844001

4096 **Stacey Mr & Mrs B & G:** ROSEMARRA MR POTTER (IMP. NZ) 08169-1992, 3.8.92, Bred by Exh, S. Tregars Lord Ashley [P02] (Imp. UK) P1928804 : D. Rosemarra Coventry (Imp. NZ) 09725-1990

4097 **Victor M & C Sellers:** CH. SNOMING ORIENTAL PRINCE (Q) 1253540, 7.11.91, Bred by Exh, S. Micklee Mandalay [Q01] (Imp. UK) P6286401 : D. Ch. Kandence Mischef Maker (V) 207417

Class 11 - Open Dog

4098 **Mrs A Bieberitz:** CH. YAMAGEE TIMOTHY (W) 994940, 6.6.88, Bred by P J Richardson, S. Woonan Tysun (V) 233892 : D. Yamagee Winters Charm (W) 819024

4099 **Bond Mrs J A:** CH. RESARF RECARDO (V) 1192220, 13.3.91, Bred by Mr & Mrs Fraser, S. Knockean Nickee (V) 273297 : D. Resarf Shara (V) 263937

4100 **Coutts Mr & Mrs R & J:** JENRAY TOMAKAI (V) 1355483, 16.5.93, Bred by Exh, S. Jenray Bandit (V) 1283207 : D. Tinghsun Cassandra (V) 239029

4101 **Dempsey D:** GENISIM REPEAT PERFORMANCE [T01] (IMP. UK) T2132902, 11.10.92, Bred by Mrs J Sims, S. Genisim A Different Drummer (UK) 5473BY : D. Genisim Happy Chat [N03] (UK) N3749302

4102 **Doran H & D Beh:** DANHUI MASQUERADE (V) 1193568, 3.3.91, Bred by Exh, S. Ch. Jonsville Spitting Image 0077BX : D. Danhui Wens Amoree (V) 1181172

4103 **Foster Miss C M:** CH. WOONAN CLASSIC COMET (V) 1239219, 26.9.91, Bred by Mrs V Dwyer, S. Ch. Woonan Windstorm (V) 1089726 : D. Woonan Eliza (V) 1082765

4104 **Foster Miss C M:** WOONAN MAGIC IN MOTION (V) 1312678, 25.10.92, Bred by Mrs V Dwyer, S. Lebaro Yum Yum (V) 1251300 : D. Woonan Zoe (V) 265156

4105 **Houghton G R & Mrs A:** CH. JIMGEMAJADE JAMI LEE (C) 1032114, 13.1.89, Bred by Exh, S. Ch. Lintoi Beau Dean (V) 233547 : D. Ch. Jimgemajade Joyette (C) 818632

4106 **Houghton G R & Mrs A:** CH. SINGLEWELL STAR TURN [Q04] (IMP. UK) Q5299902, 5.6.90, Bred by Mrs P M Edmond, S. Singlewell Star Ruler [P04] (UK) P4862602 : D. Singlewell Japonica [M01] M1541603

4107 **King N J & D L & S J O'cass:** CH. WINWEI SIMON SEZ (N) 1257826, 9.8.91, Bred by S J O'cass, S. Winwei Wee Robbie (N) 1212442 : D. Winwei Mai Ling (N) 911583

4108 **Leveridge Mrs S:** LINBOURNE DINKY DANDY (V) 266838, 3.7.88, Bred by Mrs G Pateman, S. Kanghsi Mark Anthony (V) 152250 : D. Nadyor Eileena (S) 181051

4109 **Oborne Mr & Mrs J:** CH. GOLRAIN JAKE (V) 1256266, 26.11.91, Bred by Exh, S. Golrain Corey (V) 1070175 : D. Golrain Jayde (V) 1145157

4110 **Romein Mr & Mrs H P:** GLENPETRA CAPTAIN VELVET (N) 1277423, 11.2.92, Bred by Exh, S. Valvista Zac (W) 981859 : D. Valvista Duplicate (W) 1046159

4111 **Valvista Kennels:** NOWAI MONTAGUE MOON (IMP. UK) 388200, 10.11.92, Bred by Mrs B Sheppard, S. Ch. Tomdor Randolph Of Sing Lewell (UK) 5474BY : D. Nowai Love of the Orient [R04] (UK) R5286502

4112 **Victor M & C Sellers:** GENISIM DESIGNER DRUMMER [S01] (IMP. UK) S1171601, 6.9.91, Bred by Genisim Kennels, S. Genisim A Different Drummer (UK) 5473BY : D. Genisim Happy Chat (UK) N3749302

4113 **Ward A & S:** CH. CHINDARA STRIKEME HANSOM (Q) 1127340, 19.4.90, Bred by N J & D L King, S. Ch. Lintoi Beau Daniel (V) 233546 : D. Chindara Society Chloe (Q) 1021277

4114 **Welsh J & Mrs B:** CH. SCOTTSDALE HARLEY (V) 1160217, 6.9.90, Bred by Exh, S. Ch. Golrain Mine Son (V) 1070178 : D. Scottsdale Beau Jenny (V) 268168

4115 **Wilson B K:** CH. MAHJONG BEAU GUY (V) 1158587, 25.7.90, Bred by Exh, S. Ch. Yamagee Keis Son (W) 589339 : D. Ch. Joljeeda Blondenna (V) 215304

CH: 4099 RES: 4061 (25 PTS)

Class 2A - Minor Puppy Bitch

4116 **Davis Mr & Mrs J:** JAYVILLE JAI SHONIA (V) 1423421, 5.3.94, Bred by Exh, S. Jayville Joseph (V) 1248541 : D. Kouville Yana Koutz (V) 231542

4117 **Dwyer Mrs V:** WOONAN BRONTE (V) 1432304, 13.3.94, Bred by Exh, S. Woonan Classic Showman (V) 1301747 : D. Wutso Mi Lowanna (V) 1240403

4118 **Field Mrs E:** YAPIAN PAI CHIN (V) 1421273, 15.3.94, Bred By Exh, S. Ch. Sunyang Tai Son (S) 198519 : D. Sunyang Rebecca (S) 222846

4119 **In Mrs J:** MUTIARA JUSTA PASSION (V) 1415724, 23.1.94, Bred by Exh, S. Rosemarra Ebony Count (Imp. NZ) 00780-1993 : D. Mutiara Hsiao Hsiao (V) 128447

4120 **King N J & D L:** CHINDARA SOCIETY SHARLETT (Q) 1420263, 2.2.94, Bred by Exh, S. Ch. Winwei Simon Sez (N) 1257826 : D. Ch. Chindara Society Lucinda (Q) 901647

4121 **Naylor Mrs C:** SUKAI PAN CHIU (V) 1421291, 27.1.94, Bred By Exh, S. Ch. Woonan Classic Shadow (V) 1301747 : D. Sukai Shen Ho (V) 245582

4122 **Peking Kennels:** PEKING CASSANDRA (V) 1413612, 5.1.94, Bred by Exh, S. Pendenrah Cassanova At Toydom (Imp. UK) M1421201 : D. Tinghsun Caprice (V) 1097872

4123 **Stacey Mr & Mrs B & G:** ROSEMARRA ANYTHING GOES (V) 1417126, 10.3.94, Bred by Exh, S. Laparata Regal Realm [K14] (Imp. UK) K7151002 : D. Rosemarra Miss Sophie (Imp. NZ) 00781-1993

4124 **Valvista Kennels:** VALVISTA DONNA LEE (W) 1423091, 24.1.94, Bred by Exh, S. Aust. & NZ. Ch. Pendenrah Proper Charlie (Imp. UK) R4665301 : D. Valvista Ash Blonde (W) 1010703

4125 **Victor M & C Sellers:** SNOMING HAPPY CHAT (Q) 1405842, 1.1.94, Bred by Exh, S. Genisim Designer Drummer [S01] (Imp. UK) S1171601 : D. Snoming Amapola (Q) 1222909

4126 **Ward A & S:** TESSU TART AT HEART (N) 1408538, 26.12.93, Bred by Exh, S. Ch. Snoming Romeo (Q) 1222912 : D. Wanamara Society Peach (Q) 1287080

Class 3A - Puppy Bitch

4127 **Collins Mr & Mrs M:** WOONAN DOLLARS DREAM (V) 1407161, 13.12.93, Bred by Mrs V Dwyer, S. Ch. Woonan Silver Dollar (V) 232051 : D. Woonan Classic Queen (V) 1279055

4128 **Cope Mrs P:** COPEVILLE COOKIE (S) 227806, 3.2.94, Bred by Exh, S. Copeville Cantor (S) 221234 : D. Copeville Chrissy (S) 204248

4129 **Dempsey D:** SUNYANG PANLU (S) 227811, 20.1.94, Bred by Exh, S. Saigon Red Knight (V) 1182587 : D. Peking Tezarna (V) 1258152

4130 **Gowan B L:** DOMINION EMMIE LOO (V) 1401741, 24.11.93, Bred by Dominion Kennels, S. Ch. Mahjong Beau Guy (V) 1158587 : D. Dominion Orlanda (V) 1212012

4131 **Hill R L:** KIARAKHAN JINTA T SOO (V) 1411827, 8.12.93, Bred by Exh, S. Hingchen Lord Tyson (V) 1137757 : D. Pendell Kylie (V) 1164051

4132 **In Mrs J:** ROSEMARRA MY VANITY (V) 1407356, 4.1.94, Bred By B & G Stacey, S. Tregars Lord Ashley [P02] (Imp. UK) P1928804 : D. Rosemarra Boness (Imp. NZ) 08168-1992

4133 **King N J & D L:** TESSU SIMPLY RED (N) 1408536, 26.12.93, Bred by A & S Ward, S. Ch. Snoming Romeo (Q) 1222912 : D. Wanamara Society Peach (Q) 1287080

4134 **Romein Mr & Mrs H P:** GLENPETRA GEORGETTE (N) 1434626, 1.10.93, Bred by Exh, S. Eirlyn Nut Cracker [S02] (Imp. UK) P0844001 : D. Chindara Society Stella (Q) 1088727

4135 **Stacey Mr & Mrs B & G:** ROSEMARRA MY VENUS (V) 1407358, 4.1.94, Bred by Exh, S. Tregars Lord Ashley [P02] (Imp. UK) P1928804 : D. Rosemarra Boness (Imp. NZ) 08168-1992

4136 **Valvista Kennels:** VALVISTA ELLE (W) 1392970, 16.10.93, Bred by Exh, S. Valvista Parti Boi (W) 1304953 : D. Ch. Valvista Dresdyn (W) 1133623

4137 **Van Hoorn Mrs J:** KNOCKEAN GINGER MEG (V) 1390507, 20.10.93, Bred by Mrs D Anderson, S. Ch. Sunyang Taison (S) 198579 : D. Knockean Peaches N Cream (V) 1203384

4138 **Voy Mrs V J:** MUTIARA IM SPECIAL (V) 1415720, 25.1.94, Bred by Mrs J in, S. Rosemara Ebony Count (Imp. NZ) 00780-1993 : D. Mutiara Lady Pagan (V) 1183379

Class 4A - Junior Bitch

4139 **Aristic Kennels:** ARISTIC IMPERIAL LADY (W) 1365706, 10.5.93, Bred by Exh, S. Jasmine Arcadian Image (W) 932884 : D. Aristic Dolly Bird (W) 1160268

4140 **Coutts Mr & Mrs R & J:** JENRAY REBECCA (V) 1347612, 27.3.93, Bred by Exh, S. Ch. Golrain Hamilton (V) 254000 : D. Ch. Jenray Solote (V) 278062

4141 **Dale R:** SCOTTSDALE STARLETT (V) 1363041, 24.5.93, Bred by J & Mrs B Welsh, S. Ch. Scottsdale Harley (V) 1160217 : D. Ch. Scottsdale Renna (V) 1163742

4142 **Dominion Kennels:** DOMINION KITISHA (V) 1351327, 24.4.93, Bred by Exh, S. Snoming Romeo (Q) 1222912 : D. Dominion Orlanda (V) 1212012

4143 **Doran H & D Beh:** DANHUI ALESSIO (V) 1378052, 26.6.93, Bred by Exh, S. Valvista Likely Lad (W) 1292981 : D. Pangway Ko Lina (V) 1176772

4144 **Hilton Mrs P R:** VALVISTA SIMPLY RED (W) 1382087, 27.6.93, Bred by Mrs V Chivers, S. Ch. Valvista Copper Cracker (W) 1216761 : D. Valvista Ellie May (W) 1104068

4145 **Naylor Mrs C:** SUKAI TIAN MU (V) 1378968, 30.6.93, Bred by Exh, S. Ch. Lutang Pai Chin (T) 13t861776 : D. Sukai Yuh Mao (V) 1193830

4146 **Oborne Mr & Mrs J:** CH. GOLRAIN BLAIZE (V) 1322463, 28.11.92, Bred by Exh, S. Ch. Yamagee Keis Son (W) 589339 : D. Ch. Golrain Cilla (V) 107176

4147 **Oborne Mr & Mrs J:** GOLRAIN BESIA (V) 1322462, 28.11.92, Bred by Exh, S. Ch. Yamagee Keis Son (W) 589339 : D. Ch. Golrain Cilla (V) 1070176

4148 **Pateman Mrs G:** LINBOURNE EMPRESS MING (V) 1338851, 28.1.93, Bred by Exh, S. Micklee Ko Assie (Imp. UK) P4193303 : D. Linbourne Cleopatra (V) 235465

4149 **Romein Mr & Mrs H P & G E:** EIRLYN FARINA BUNTY [T02] (IMP. UK) (T) 3164104, 11.5.93, Bred by E M Thomas, S. Eng.Ch. Eirlyn Fly Cracker (UK) 0487BX : D. Eirlyn Crazy Fee Fee [R02] (UK) R2328304

4150 **Romein Mr & Mrs H P:** EIRLYN SARA (IMP. UK) W0111002, 1.9.93, Bred by Mrs E Symmonds, S. Eirlyn Zebedee Ming [R02] (UK) R238201 : D. Eirlyn Xmas Butterfly [N02] (UK) N2091203

Class 5A - Intermediate Bitch

4151 **Cope Mrs P:** CH. COPEVILLE CHANEL (S) 218868, 8.3.92, Bred by Exh, S. Ch. Woonan Windstorm (S) 1089726 : D. Ch. Copeville Caecie (S) 190445

4152 **Dempsey D:** CH. SUNYANG MADONNA (S) 218768, 5.2.92, Bred By Exh, S. Ch. Venesse Candy Man (N) 741058 : D. Sunyang Dallas (S) 204051

4153 **Doran H & D Beh:** DANHUI CAPUCINE (V) 1284050, 15.5.92, Bred by Exh, S. Pangway Mandarin (V) 1176771 : D. Danhui Tamminick (V) 1193567

4154 **In Mrs J:** MUTIARA SABRINA (V) 1284476, 19.5.92, Bred by Exh, S. Noonan China Boi (V) 265153 : D. Sayarnee Paige Ofblue (N) 103370

4155 **MacKeown Mrs E:** CH. WUTSO MI LADY (V) 1240404, 19.10.91, Bred by Exh, S. Ch. Woonan Silver Dollar (V) 232051 : D. Ch. Woonan Elissa (V) 1082764

4156 **Nuclear Kennels:** NUCLEAR FAN TAILS (V) 1261878, 15.1.92, Bred by Exh, S. Shalwyn Papageno (N) 1176445 : D. Ch. Nuclear Rose Charm (V) 272397

Class 11A - Open Bitch

4157 **Coutts Mr & Mrs R & J:** CH. JENRAY TOPAZ (V) 1283210, 28.4.92, Bred by Exh, S. Ch. Golrain Hamilton (V) 254000 : D. Jenray Stephanie (V) 278064

4158 **Davis Mr & Mrs J:** KNOCKEAN NISSE (V) 1121494, 9.2.90, Bred by Mrs D Anderson, S. Jayville Joel (V) 235370 : D. Knockean Lueng Nui (V) 250963

4159 **Dwyer Mrs V:** CH. ARISTIC LADY MEGAN (W) 975202, 9.2.88, Bred by Aristic Kennels, S. Ch. Aristic Jamieson (W) 883103 : D. Woonan Sayaka (V) 100156

4160 **MacKeown Mrs E:** CH. WOONAN ELISSA (V) 1082764, 19.9.89, Bred by Mrs V Dwyer, S. Woonan China Boi (V) 265153 : D. Ch. Aristic Lady Megan (W) 975202

4161 **Nielsen Misses K & R:** CH. WOONAN CLASSIC LASS (V) 1279054, 26.4.92, Bred by Mrs V Dwyer, S. Ch. Woonan Windstorm (V) 1089726 : D. Amjodan Lai Kuan (V) 259245

4162 **Pateman Mrs G:** LINBOURNE LILLAH (V) 1254128, 17.12.91, Bred by Exh, S. Valvista Zac (W) 981859 : D. Linbourne Cleos Girl (V) 1118348

4163 **Proctor D J & L M:** CH. LUTANG TUNG HSING (T) 1186908, 25.1.91, Bred by Exh, S. Ch. Lutang Pai Hsiang (T) 12t85/2108 : D. Ch. Lutang Jayde (T) 940056

4164 **Romein Mr & Mrs H P & G E:** CHINDARA SOCIETY STELLA (Q) 1088727, 14.10.89, Bred by N J & D L King, S. Ch. Chindara Stallone (Q) 1021276 : D. Chindara Society Faye (N) 987366

4165 **Romein Mr & Mrs H P:** EIRLYN DELIGHT [T01] (IMP. UK) T0142003, 7.11.92, Bred by Mrs Symmonds, S. Eng.Ch. Eirlyn Fly Cracker (UK) 0487BX : D. Eirlyn Madam Butterfly [Q03] (UK) Q4406701

4166 **Victor M & C Sellers:** CH. SNOMING DANA (Q) 1280730, 17.3.92, Bred by Exh, S. Ch. Yamagee Keis Son (W) 589339 : D. Ch. Valvista Fairy Nuff (W) 1010702

4167 **Ward A & S:** CH. KARIMLEE GABRIELL (Q) 1053922, 21.4.89, Bred by Mrs G A Christofferson, S. Karimlee Jemma (Q) 834177 : D. Karimlee Mercedese (Q) 955703

CH 4159 RES. 4120 (25 PTS)

PHARAOH HOUNDS

Class 2 - Minor Puppy Dog

4168 **Keating Miss D:** TARDORAH GLENBARTRO KHAN (V) 1426867, 8.2.94, Bred by Exh, S. Ch. Talfenek Cairo (Q) 1074650 : D. Ch. Norgaard Blaze Away (V) 1242840

Class 4 - Junior Dog

4169 **Hedwards A:** LAHEJ ABUTIYUW (A.I) (Q) 1371345, 24.7.93, Bred by J Green, S. Am. Ch. Shema's Jon E Kharason (USA) HM282202 : D. Ch. Lahej Meri Nesut (Q) 1024833

4170 **Kirk N:** TEKENRU TOOYUTOO (Q) 1360190, 10.5.93, Bred by S George, S. Ch. Neonz Bat Outa Hell (Q) 1055191 : D. Ch. Goshen Nebek (Q) 1138531

4171 **Lewis Ms L:** LAHEJ SPICE (A.I) (Q) 1371344, 24.7.93, Bred by Mrs J Green, S. Am. Ch. Shema's Joh E Kharason (USA) HM282202 : D. Ch. Lahej Meri Nesut (Q) 1024833

4172 **Marsh Mrs B:** HADJIBAH BASIC RIGHTS (V) 1362421, 4.7.93, Bred by Exh, S. Ch. Lahej Khans Kestrel (Q) 895930 : D. Hadjibah Neferirkare (V) 126747

4173 **Murphy R H & G & A Goller:** NEONZ STREET CITY KID (Q) 1347804, 12.3.93, Bred by Exh, S. Ch. Shema's Y-Not (Imp. USA) HD471989 : D. Ch. Lahej Khantessa (Q) 888144

4174 **Torode L T:** LAHEJ CHEPHREN (A.I) (Q) 1371340, 24.7.93, Bred by Mrs J Green, S. Am. Ch. Shema's Jon E Kharason (USA) HM282202 : D. Ch. Lahej Meri Nesut (Q) 1024833

4182 TRANSFERED FROM 4A

Class 5 - Intermediate Dog

4175 **Unsworth B & E:** CH. KUDARA QUANTUMN KHAN (N) 1288421, 19.4.92, Bred by Exh, S. Ch. Lahej Fyrecrest (N) 421373 : D. Ch. Lahej Ashshan (N) 1624835

Class 11 - Open Dog

4176 **Keating Miss D:** CH. TALFENEK CAIRO (V) 1074650, 22.7.89, Bred by Mrs S Manthey, S. Ch. Leetbank Barklor [L04] (Imp. UK) L6723705 : D. Ch. Hadjibah Field Oaavla (V) 230827

4177 **Marsh Mrs B:** CH. LAHEJ KHANS KESTREL (Q) 895930, 16.9.86, Bred by Mrs J Green, S. Ch. Shema's Genghis Khan (Imp. USA) HD138443 : D. Ch. Lahej Selket (Q) 595579

4178 **Unsworth Mrs E:** CH. LAHEJ FYRECROST (N) 921373, 1.3.87, Bred by J B R Green, S. Ch. Shema's Genghis Khan (Imp. USA) HD138443 : D. Beckonwind Queen Isis (N) 711861

BOB CH: 4178 RES: 4174 (17 PTS)

Class 3A - Puppy Bitch

4179 **Van Wageningen Mrs F:** BRIXBY L'IL SISTER (S) 226571, 10.11.93, Bred by Exh, S. Ch. Lahej Wahet Khan (Q) 991748 : D. Ch. Lahej Mythra (Q) 1024836

Class 4A - Junior Bitch

4180 **Berinjen Kennels:** TARDORAH DESERT DREAM (V) 1326358, 7.12.92, Bred by Ms D Keating, S. Ch. Talfenek Cairo (Q) 1074650 : D. Norgaard Desert Vixen (V) 1179183

4181 **Hedwards A:** TEKENRU JEWEL OFTHE NILE (Q) 1360191, 10.5.93, Bred by S & L George, S. Ch. Neonz Bat Outa Hell (Q) 1055191 : D. Ch. Goshen Nebek (Q) 1138531

4182 **Keating Miss D:** TEKENRU BATS PARAGON (V) 1360192, 10.5.93, Bred by S George, S. Ch. Neonz Bat Outa Hell (Q) 1055191 : D. Ch. Goshen Nebek (Q) 1138531

TF TO 4

4183 **Lewis Ms L:** LAHEJ CHILLI PEPPER (A.I) (Q) 1371343, 24.7.93, Bred by Mrs J Green, S. Am. Ch. Shema's Joh E Kharason (USA) HM282202 : D. Ch. Lahej Meri Nesut (Q) 1024833

4184 **Marsh Mrs B:** HADJIBAH REDHOTCHILIPEPA (V) 1362422, 4.7.93, Bred by Exh, S. Ch. Lahej Khans Kestrel (Q) 895930 : D. Hadjibah Neferirkare (V) 126747

Class 5A - Intermediate Bitch

4185 **Unsworth B & E:** KUDARA QUASBIJA KHAN (N) 1288419, 19.4.92, Bred by Exh, S. Ch. Lahej Fyrecrest (N) 921373 : D. Ch. Lahej Ashshan (N) 1624835

Class 11A - Open Bitch

4186 **Hedwards A:** CH. NORGAARD BEYOND BELIEF (V) 1242843, 10.6.91, Bred by R & C Brealey, S. Acima Kabu (V) 233862 : D. Lahej Khans Jewel (Q) 895925

4187 **Keating Miss D:** CH. LAHEJ PHOENICIAN MAGIC (Q) 151188, 25.7.90, Bred by Mrs J B R Green, S. Ch. Lahej Im Hotep (Q) 1024837 : D. Ch. Lahej Khamsa Khan (Q) 991747

4188 **Keating Miss D:** CH. NORGAARD BLAZE AWAY (V) 1242840, 10.6.91, Bred by R & C Brealey, S. Acima Kabu (V) 233862 : D. Lahej Khans Jewel (Q) 895925

4189 **Kirk N:** NORGAARD BOLD AS BRASS (V) 1242842, 10.6.91, Bred by R & Mrs C Brealy, S. Acima Kabu (V) 233862 : D. Lahej Khans Jewel (Q) 895925

4190 **Kirk N:** NORGAARD BRONZ DANCER (V) 1242841, 10.6.91, Bred by R & Mrs C Brealy, S. Acima Kabu (V) 233862 : D. Lahej Khans Jewel (Q) 895925

4191 **Marsh Mrs B:** CH. HADJIBAH SAQQARA (V) 267416, 23.7.88, Bred by Mrs B Marsh, S. Ch. Lahej Khans Kestrel (Q) 895930 : D. Ch. Hadjibah Sprze Me (V) 105665

4192 **Unsworth Miss N J:** CH. LAHEJ ASHSHAN (N) 1024835, 11.11.88, Bred by J B R Green, S. Ch. Shema's Genghis Khan (Imp. USA) HD138443 : D. Aust. Fin. Swd. Ch. Atefas Deschere (Imp. Swd) S22515/84

CH: 4185 RES: 4183 (17 PTS)

POINTERS

Class 2 - Minor Puppy Dog

4193 **Caruso G:** PINEROOK TERMINATOR (IMP. NZ) 03480-1994, 27.2.94, Bred by J Hamilton, S. Stonebridgelees Sennit [T02] (Imp. UK) T2164901 : D. NZ. Ch. Pinerook Glory Bee (NZ) 03075-1990

Class 3 - Puppy Dog

4194 **Luyten Mr & Mrs H P:** ARISTA RAMA DORAN (IMP. NZ) 01273-1994, 10.11.93, Bred by R J & M R Leech, S. NZ.Ch. Arista Henri (NZ) 08321-1985 : D. Ch. Rama Bold As Brass (T) 1025716

4195 **Slater L:** MERRYJAY CLASSIC ACT (S) 226321, 26.10.93, Bred by R Kemp, S. Ch. Stonebridgelees Swagman (Imp. UK) S330260 : D. Ch. Classicpoint May Day (S) 200735

Class 4 - Junior Dog

4196 **Burslem P G:** TUKEGLEN ULYSSES (Q) 1383227, 7.8.93, Bred By Miss H McCready, S. Crookrise Sirius (Imp. UK) 2549BV : D. Tukeglen Jezabel (Imp. NZ) 00517-1988

4197 **Curran A & A E E:** CHAKRATA'S CITY SLICKA (S) 222864, 11.1.93, Bred by Exh, S. Ch. Chakrata's Chaucer (S) 216649 : D. Ch. Crookrise Sarah (N) 889868

4198 **Falck Mrs P:** CH. CLASSICPOINT MANOFCOLORS (N) 1345832, 17.2.93, Bred by S & Mrs L Slater, S. Ch. Pinerock Larnach (Imp. NZ) 07032-1990 : D. Ch. Classicpoint May Day (S) 200735

4199 **T & D Fenton/Tintookie Kennels:** HORRIEGLEN HOT GOSSIP (A.I) (Q) 1397876, 1.6.93, Bred by T & D Fenton, S. Eng.Ch. Brett of Hazelbarrow At Robippa (UK) 0076BJ : D. Ch. Tintookie Talk Ov Thtown (V) 1267092

4200 **Lee & Hodgkins:** CHAKRATA'S COMMODORE (V) 222863, 11.1.93, Bred by A & A E E Curran, S. Ch. Chakratas Chaucer (V) 216649 : D. Ch. Crookrise Sarah (V) 889868

Class 5 - Intermediate Dog

4201 **Beckett Mrs C:** CH. CLASSICPOINT ACE OSPADES (N) 1260730, 11.11.91, Bred by S & L Slater, S. Ch. Robcardi Czar C.D. (N) 713454 : D. Ch. Classicpoint Ima Flirt (S) 192448

4202 **Curran A & A E E:** CH. CHAKRATA'S CHAUCER (S) 216649, 11.11.91, Bred by Exh, S. Ch. Tuke Glen Lemonade (Imp. NZ) 10795-1988 : D. Denebrok Kirsty (Imp. UK) 1211BV

Class 11 - Open Dog

4203 **Curran A & A E E:** CH. TUKE GLEN LEMONADE (IMP. NZ) 10795-1988, 29.6.88, Bred by L & C Craig, S. NZ.Ch. Crookrise Sirius (Imp. UK) 2549BV : D. Tuke Glen Harem Girl (NZ) 01680-1987

4204 **Horgan G J & M:** DUAL. CH. WANFIELD NATHAN (V) 1237467, 9.8.91, Bred by Exh, S. Lucknow Brass Nut (V) 1129070 : D. Ch. Fieldline Blixen (V) 175489

4205 **James J:** CH. ATSIRA KING O HEARTS (S) 205258, 19.8.89, Bred by Exh, S. Aust. & NZ. Ch. Robwyn Alfonso (Imp. NZ) 08219 : D. Glade Byrie Opal (S) 174360

4206 **Kemp R:** CH. STONEBRIDGELESS SWAGMAN [S03] (IMP. UK) S330260, 19.6.92, Bred by G Leslie, S. Stonebridgeless Sultan (UK) 5439BZ : D. Fiveacres Chemin De Fer (UK) 2597CA

4207 **Scoufos Miss S:** CH. TINTOOKIE UKNOW IMASPUNK (V) 1230445, 16.8.91, Bred by Tintookie Kennels, S. Ch. Tintookie Paws An Whispa (V) 1114103 : D. Ch. Tintookie You Knowho (V) 194701

4208 **Tintookie Kennels:** CH. TINTOOKIE YOU KNOW OONO (V) 1230447, 16.8.91, Bred by Exh, S. Ch. Tintookie Paws An Whispa (V) 1114163 : D. Ch. Tintookie You Kno Who (V) 194701

CH 4198 RES 4202 (16 PTS)

Class 3A - Puppy Bitch

4209 **Batten Mrs C:** LUSTYGLAZE ALICE 'N' W'LAND (S) 22781, 28.10.93, Bred by Exh, S. Ch. Tukeglen Lemonade (Imp. NZ) 10795 : D. Ch. Rowenglen Rich Reward (N) 1126836

4210 **Caruso G:** ARISTA RETA DIANA (IMP. NZ) 01275-1994, 10.11.93, Bred by R J & M R Leech, S. NZ. Ch. Arista Henry (NZ) 08321-1985 : D. Ch. Rama Bold As Brass (T) 1025716

4211 **Luyten Mr & Mrs H P:** ARISTA SILVRETTA (IMP. NZ) 01283-1994, 23.11.93, Bred by R J & M R Leech, S. Arista Gold Sovereign (NZ) 02729-1990 : D. Arista Sea April (NZ) 04742-1992

4212 **Slater L:** MERRYJAY ITSA CLASSIC (V) 226322, 26.10.93, Bred by R Kemp, S. Ch. Stonebridgelees Swagman [S03] (Imp. UK) S330260 : D. Ch. Classicpoint May Day (S) 200735

4213 **Tintookie Kennels:** HORRIEGLEN ORANGE DELITE (Q) 1410890, 29.1.94, Bred by T & D Fenton, S. Ch. Robippa Chase Me Charlie (Imp. UK) Q2362703 : D. Ch. Tintookie Not Quite Gold (V) 278211

Class 4A - Junior Bitch

4214 **Batten Mrs C:** CHAKRATA'S COUNTRY ROAD (S) 222867, 11.1.93, Bred by A & A E E Curran, S. Ch. Chakrata's Chaucer (S) 216649 : D. Ch. Crookrise Sarah (N) 889868

4215 **Betteridge B, R, & S & J Dewberr:** TINTOOKIE IDOL EYES (V) 1350405, 26.3.93, Bred by Tintookie Kennels, S. Ch. Robippa Chase Me Charlie [Q02] (Imp. UK) Q2362703 : D. Ch. Tintookie Thbitch Isblack (V) 241707

4216 **Curran A & A E E:** CHAKRATA'S CAMILLA (S) 272869, 11.1.93, Bred by Exh, S. Ch. Chakrata's Chaucer (S) 216649 : D. Ch. Crookrise Sarah (N) 889868

4217 **Fletcher B & Mrs P:** AVIARII GILYNE (W) 1341108, 21.1.93, Bred by M J & Ms C E Thompson, S. Dual Ch. Montenero Dougal (N) 848040 : D. Aviarii Fionnuala (W) 930752

4218 **Tintookie Kennels:** TINTOOKIE BONNY JEAN (V) 1343186, 21.3.93, Bred by Exh, S. Ch. Tintookie You Know Oono (V) 1230447 : D. Ch. Dunlavin Dont You Dare (N) 149449

4219 **Watt B J:** TARQUIN MEMPHIS BELLE (V) 1370671, 21.5.93, Bred by Exh, S. Ch. Bluewyn Royal Rumour (V) 927789 : D. NZ.Ch. Oceanpoint Liberty Belle (V) 254318

Class 5A - Intermediate Bitch

4220 **Caruso G & E McCready:** TUKEGLEN SUPERTISOUS (IMP. NZ) 03506-1992, 3.3.92, Bred by Miss H E McCready, S. NZ. Ch. Tukeglen Pinkfloyd (NZ) 00705-1991 : D. NZ. Ch. Tukeglen Idoleyes (NZ) 03993-1987

4221 **Falck Mrs P:** CH. MONTENERO MARCHESA (N) 1270897, 2.4.92, Bred by B & Mrs Pollini, S. Dual Ch. Montenero Dougal (N) 848040 : D. Ch. Rowenglen Lady Stella (N) 1122202

4222 **Watt B J:** TARQUIN GEORGIA BROWN (V) 1277213, 2.4.92, Bred by Exh, S. Ch. Oceanpoint Diplomat (V) 284317 : D. Ch. Tarquin Royal Regatta (V) 279561

Class 11A - Open Bitch

4223 **Batten Mrs C:** CH. ROWENGLEN RICH REWARD (N) 1126836, 27.2.90, Bred by Dr I Threadgold, S. Ch. Byzan Hawk of Crookrise (Imp. UK) F277901F8 : D. Rowenglen Rebecca (N) 799493

4224 **Buckley Miss T:** CH. WILLOPOINT T HELL N BACK (N) 209622, 21.4.90, Bred by P Barton, S. Ch. Oceanpoint Crackerjack (N) 284316 : D. Ch. Haywyn Black Orchid (N) 809816

4225 **Crookrise Kennels:** CROOKRISE SUPER PANDA (N) 1259654, 2.1.92, Bred by Exh, S. Ch. Crookrise Lewis (N) 778252 : D. Rowenglen Lady Guineveire (N) 1122201

4226 **Curran A & A E E:** CH. CHAKRATA'S CO CO CHANEL (S) 144916, 30.10.89, Bred by Exh, S. Ch. Tuke Glen Lemonade (Imp. NZ) 10795-1988 : D. Ch. Crookrise Sarah (N) 889868

4227 **James J:** ATSIRA MURPHY BROWN (S) 214648, 4.5.91, Bred by Exh, S. Ch. Tuke Glen Lemonade (Imp. NZ) 10795-1988 : D. Glade Byrie Opal (S) 174360

4228 **Kemp R:** CH. CLASSICPOINT WITCH QUEEN (N) 1243158, 19.9.91, Bred by S & L Slater, S. Ch. Robcardi Hitch Hiker (N) 970257 : D. Ch. Classicpoint May Day (N) 200735

4229 **Kinlough R V & R G:** CH. GLADE MALIC EMBLEM (S) 218069, 27.8.91, Bred by R J Lott, S. Rowenglen Malcolm (N) 1122198 : D. Ch. Glade Helrig Frolic C.D. (S) 155134

4230 **Watt B J:** CH. TARQUIN ROYAL REGATTA (V) 279561, 27.11.88, Bred by Exh, S. Aust. & NZ.Ch. Robwyn Alfonso (Imp. NZ) 08219-1984 : D. Ch. Glade Byrig Ebony (V) 174359

CH 4229 RES 4228 (21 PTS)

POLISH LOWLAND SHEEPDOGS

Class 11 - Open Dog

4231 **Westbear Kennels:** CH. WESTBEAR ALIK (T) 1217604, 12.1.91, Bred by Exh, S. Megsflocks Iestyn (Imp. UK) P4823902 : D. Lusnia Z Kordegardy In Megsflocks (Imp. Pol) P0095383

CH 4231 (6)

Class 3A - Puppy Bitch

4232 **Westbear Kennels:** WESTBEAR SOFIA (V) 1422286, 2.2.94, Bred by Exh, S. Westbear Piotr (T) 1217606 : D. Ch. Ryja Z Kordegardy In Megsflocks [P01] (Imp. Pol) M0095421

Class 5A - Intermediate Bitch

4233 **Westbear Kennels:** WESTBEAR BASIA (T) 1288985, 14.4.92, Bred by Exh, S. Megsflocks Iestyn (Imp. UK) P4823902 : D. Lusnia Z Kordegardy In Megsflocks [P01] (Imp. Pol) P0095383

CH: 4233 RES 4232 (7 PTS)

POMERANIANS

Class 3 - Puppy Dog

4234 **Aristic Kennels:** ARISTIC COMET (W) 1392955, 3.12.93, Bred by Exh, S. Ch. Aristic Carreras (W) 125518 : D. Aristic Black Opal (W) 1055955

4235 **Cupidtown Kennels:** CUPIDTOWN ELFIN IDOL (V) 1404851, 11.12.93, Bred by Exh, S. Ch. Fluret Born A Winner (V) 1116693 : D. Cupidtown Final Justice (V) 1166466

4236 **Holder-Abram Mrs L:** SPERANZA CHANCE MEETING (IMP. UK) U1225001, 5.2.94, Bred by Exh, S. Paddockwood Right Rebel At Speranza (UK) K1968701 : D. Irret Strollalong At Speranza (UK) Q0726603

4237 **Sammut Mrs M E:** AMOREA STYLISH MARTIN (N) 1399629, 10.11.93, Bred by Van Slochteren & Stoddart, S. Amorea Martin Luther (N) 831891 : D. Amorea Stylish Oma (N) 1185348

4238 **Stevens Mrs L:** CHIMERE LIL BIT O AGRO (V) 1394444, 14.11.93, Bred by D Williams, S. Ch. Crouchent Lil Agro (N) 999371 : D. Delrunda Royal Velvet (V) 1068514

Class 4 - Junior Dog

4239 **Beaucliff Kennels:** COINDAI MIDAS TOUGH (V) 1354088, 27.4.93, Bred by Coindai Kennels, S. Ch. Beaucliff Coco Boy (V) 262171 : D. Beaucliff Scarlet Bow (V) 1267750

4240 **Bourke Mr & Mrs W:** KEVIRLY MAKE A RIPPLE (V) 1306981, 22.9.92, Bred by Mrs S Mitchell, S. Rodamour Showdom (V) 1206027 : D. Kevirly Shes No Angel (V) 285310

4241 **Cupidtown Kennels:** CUPIDTOWN NO SURRENDER (V) 1354815, 6.5.93, Bred by Exh, S. Ch. Toybox Hollywood Hero (Imp. UK) N6179201N : D. Cupidtown You Never Know (V) 1166467

Class 5 - Intermediate Dog

4242 **Matthews Mrs L:** ROTHLYNNE GUN FOR HIRE (V) 1276795, 9.2.92, Bred by Exh, S. Ch. Lireva's Cosmic Parthos (Imp. UK) J5444202J : D. Ch. Casaron's Cheeky Angel (Imp. UK) N1126801N

Class 11 - Open Dog

4243 **Beaucliff Kennels:** CH. HOLLYWOOD HERO (IMP. UK) N6179201n, 2.4.88, Bred by S Smail, S. Toybox Small Print (UK) 1616BR : D. Ch. Toybox Ginger Rodgers (UK) 0611BT

4244 **Cupidtown Kennels:** CH. FLURET BORN A WINNER (V) 1116693, 1.3.90, Bred by Ms M Briffa, S. Cupidtown Mr Showbiz (V) 280935 : D. Maplecourt Hine Moana (V) 188609

4245 **Leo Mrs D Y:** DOCHLAGGIE DARING DONALD (V) 1411780, 11.12.93, Bred by Exh, S. Ch. Dochlaggie Defender (V) 166988 : D. Rendessa Biano (S) 214620

4246 **Leo Mrs D Y:** DOCHLAGGIE DINKY TOY (V) 1342264, 4.2.93, Bred by Exh, S. Ch. Speranza Toy Boy (Imp. UK) R1424902 : D. Speranza Dolly Dimple (Imp. UK) R1424704

4247 **Matthews Mrs L:** ROTHLYNNE PALLADIN (V) 1282481, 31.3.92, Bred by Exh, S. Ch. Lireva's Cosmic Parthos (Imp. UK) J5444202J : D. Ch. Deltec Bernadette (V) 258911

4248 **Warner Mrs E M:** NZ. & AUST.CH. KIRIEMUIR COOL DUDE (IMP. UK) R2049603, 20.11.90, Bred by C McCutcheon, S. Kiriemuir Pretty Boy Flloyd (UK) Q2009701 : D. Kiriemuir Queen of the Stars (UK) P1506502

4249 **Younger E L:** COOMAPARK PRANCER (V) 1145206, 25.6.90, Bred by Exh, S. Ch. Dochlaggie Dangerman (V) 264849 : D. Coomapark Shareena (V) 220391

CH: 4243 RES: 4241 (14 PTS)

Class 2A - Minor Puppy Bitch

4250 **Matthews Mrs L:** ROTHLYNNE DETROIT (V) 1411066, 31.12.93, Bred by Exh, S. Rothlynne Vigilante (V) 1191229 : D. Rothlynne Yosemite (V) 1269930

4251 **Wakeling Mrs E:** AYRALON TINY PRINCESS (V) 1420722, 23.2.94, Bred by Exh, S. Miyu Gilt Star (V) 1285226 : D. Ayralon Twinkle (V) 276163

Class 3A - Puppy Bitch

4252 **Bradney L & T Tancred:** METANIA MORNING SURPRISE (N) 1399879, 10.12.93, Bred by Metania Kennels, S. Ch. Dorney Golden Sunset (Imp. UK) P5706803 : D. Ch. Taurusdale Delilah (Imp. UK) S1397901

4253 **Cupidtown Kennels:** CHIMERE LIL AGRO VATION (N) 1394446, 14.11.93, Bred by Mrs D L Williams, S. Ch. Crouchent Lil Agro (N) 999371 : D. Delpunda Royal Velvet (N) 1068514

4254 **Leo Mrs D Y:** COOMAPARK SASHIA BELLE (V) 1408831, 18.12.93, Bred by E L Younger, S. Ch. Dochlaggie Didgeridoo (V) 1062108 : D. Coomapark Elly Mae (V) 1157843

4255 **Wakeling Mrs E:** AYRALON MARITA (V) 1420721, 23.2.94, Bred by Exh, S. Miyu Gilt Star (V) 1285226 : D. Ayralon Twinkle (V) 276163

4256 **Younger E L:** COOMAPARK NICHELA (V) 1412737, 29.12.93, Bred by Exh, S. Coomapark Prancer (V) 1145206 : D. Coomapark Jedda (V) 1152280

Class 4A - Junior Bitch

4257 **Aristic Kennels:** ARISTIC HOLLYWOOD STAR (W) 1346237, 5.2.93, Bred by Exh, S. Ch. Aristic Carreras (W) 1255118 : D. Ch. Aristic Hollywood Debut (W) 1187569

4258 **Beaucliff Kennels:** COINDAI BRANDY SNAP (V) 1354089, 27.4.93, Bred by Coindai Kennels, S. Ch. Beaucliff Coco Boy (V) 262171 : D. Beaucliff Scarlet Bow (V) 1267750

4259 **Leo Mrs D Y:** DOCHLAGGIE DECORUM (V) 1370035, 29.5.93, Bred by Exh, S. Ch. Dochlaggie Defender (V) 166988 : D. Lyalbridge Miss Sandy (V) 1222371

4260 **Matthews Mrs L:** ROTHLYNNE DISCO MELODY (V) 1355174, 11.3.93, Bred by Exh, S. Am. & Aust.Ch. Apolloette Gone A Lot (Imp. USA) TC781730 : D. Apolloette Foolish Penny (Imp. USA) TD137016

4261 **Ray Miss L & Mrs K:** SANRITA AUGUST SURPRISE (V) 1383559, 27.8.93, Bred by Exh, S. Ch. Beaucliff Pattayas Gift (V) 1102288 : D. Lucanview Kiara (V) 1284500

4262 **Sammut Mrs M E:** CH. BEAUCLIFF PAULINE (V) 1314327, 23.9.92, Bred by Beaucliff Kennels, S. Ch. Joygie Gay Cavalier (N) 829450 : D. Beaucliff Pebbles (V) 1068909

Class 5A - Intermediate Bitch

4263 **Leo Mrs D Y:** CH. NAYOLA RUFINA (S) 216193, 6.10.91, Bred by T Bagley, S. Altania Trebbianno (S) 181501 : D. Rendessa Dunasha (S) 206827

Class 11A - Open Bitch

4264 **Bagley T:** CH. NAYOLA GOLD REGAN (S) 216194, 6.10.91, Bred by Exh, S. Altania Trebbiano (S) 181501 : D. Rendessa Dunasha (S) 206827

4265 **Beaucliff Kennels:** CH. TOYBOX DANCING IN THE DARK [R03] (IMP. UK) R4146201, 10.3.91, Bred by Miss E Smail, S. Gilljun Black to the Future At Toybox [Q01] (Imp. UK) Q1360001 : D. Silver Slipper At Toybox [P04] (UK) N2204103

4266 **Beaucliff Kennels:** MISTYPARK TOYRANI (V) 1329148, 8.12.92, Bred by Mrs S Wright, S. Ch. Beaucliff Pattayas Gift (V) 1102288 : D. Mistypark Miss Sussy (V) 1214669

4267 **Leo Mrs D Y:** SPERANZA WINTER BREEZE (IMP. UK) S4882801, 16.10.92, Bred by L Holder-Abram, S. Speranza Summer Wine (UK) R3387301 : D. Speranza Rosemarie (UK) Q4028802

4268 **Matthews Mrs L:** ROTHLYNNE DISCOURAGE ME (V) 1156146, 12.8.90, Bred by Exh, S. Ch. Lireva's Cosmic Parthos (Imp. UK) J5444202J : D. Rothlynne Divine Madness (V) 248521

CH: 4263 RES: 4266 (16 PTS)

POODLES (MINIATURE)

Class 3 - Puppy Dog

4269 **Fasolo Mrs B:** JENUIN MCPHERSONS TARTAN (V) 1404428, 14.12.93, Bred by Mrs J Sculac, S. Ch. Tiopepi Suraliam Glenfiddich (Imp UK) Q3280303 : D. Ch. Jenuin Bubblin Blacksugar (V) 282237

4270 **Missen G & Mrs J:** WESTPRIORS GUNS N ROSES (V) 1403797, 11.12.93, Bred by Exh, S. Aust. & Ire.Ch. Bon Jovi Bacchante (Imp. UK) 4835BW : D. Ch. Marsden Streets Ahead (V) 1317828

Class 4 - Junior Dog

4271 **Geppert Mrs L:** LEELIND ALLADIN (N) 1376484, 26.5.93, Bred by Exh, S. Ch. Westpriors Legenary (V) 1202978 : D. Ch. Crystallee Simply Snazy (N) 936617

4272 **Hillani Poodles:** JAJOU BLUEBIRD FLYER (V) 1343563, 19.3.93, Bred by Mrs P & Mrs G Humphrieys, S. Ch. Lochranza Out in Style (Imp. UK) K2040904k : D. Hillani Silva Solitaire C.D.X. U.D. (S) 199774

4273 **Hurst P & Mrs G:** GILHURST RED ROBIN (V) 1364917, 11.7.93, Bred by Exh, S. Brincary Red Dior (V) 196196 : D. Lorlee Lonely Lady (V) 244457

4274 **Saisonelle Kennels:** YBALINA OLDTIME DANCING (V) 1378053, 17.7.93, Bred by R Cook, S. Reetpetite Razzl Dazzl (V) 153312 : D. Ch. Westpriors Whisperng Rain (V) 243567

4275 **Sculac Mrs J:** FLOREN TINO (V) 1338465, 26.1.93, Bred by Floren Kennels, S. Ch. Lochranza Out in Style (Imp. UK) K2040904K : D. Lochranza Byrony of Apocodeodar (Imp.uk) M5475001m

4276 **Tanner T G & L Henery:** TROYMERE HIGH IMPACT (N) 1379776, 10.7.93, Bred by Exh, S. Ch. Troymere Tall Order (N) 957185 : D. Troymere Star Billing (N) 122188

RUBOB

Class 11 - Open Dog

4277 **Hillani Poodles:** CH. HILLANI TOSCANINNI (S) 198008, 19.1.88, Bred by Exh, S. White Wizard of Frenches (Imp. UK) L1522301 : D. Ch. Tehani in Vogue (N) 627908

4278 **Missen G & Mrs J:** CH. MARSDEN LEADER OF THE PACK (V) 1317826, 7.10.92, Bred by P W Warburton, S. Aust. & Ire.Ch. Bon Jovi Bacchante (Imp. UK) 4835BW : D. Marsden Primrose (V) 1232275

4279 **Podmore Mrs N & Mrs J Missen:** CH. WESTPRIORS LEGENDARY (V) 1202978, 14.4.91, Bred by Mrs J Missen, S. Aust. & Ir. Ch. Bon Jovi Bacchante (Imp. UK) 4835bw : D. Ch. Muati Rita Rhapsody (N) 1028547

4280 **Tanner & Henery:** CH. TROYMERE SUBZERO (N) 1333968, 23.11.92, Bred by Exh, S. Troymere Anticipation (N) 1172892 : D. Ch. Kaman Irish Lace (Imp. USA) PB972389

CH: 4279 RES: 4276 (11 PTS)

Class 2A - Minor Puppy Bitch

4284 **Clojo Kennels:** HILLANI BLACK PEARL (S) 1423840, 3.2.94, Bred by Hillani Kennels, S. Ch. Lochranza Out in Style [K09] (Imp.UK) K2040904 : D. Hillani Ebony N Ivory (S) 209981

Class 3A - Puppy Bitch

4285 **Hawkridge Mrs K:** PEPPYSAN MISS VENOM (V) 1398648, 29.11.93, Bred by Exh, S. Aust. & Eng. Ch. Sreviel Weatherman (Imp. UK) 1825by : D. Peppysan Made to Measure (V) 1207243

4286 **Missen G & Mrs J:** WESTPRIORS LEADING LADY (V) 1424741, 22.2.94, Bred by Exh, S. Ch. Marsden Leader of the Pack (V) 1317826 : D. Ch. Westpriors Lavender Leaf (V) 1149341

4287 **Zazzin Kennels:** REBGLEN ROXY (V) 1401250, 25.10.93, Bred by Rebglen Kennels, S. Ch. MacRon Ina Wizz (V) 208672 : D. Ch. Rebglen Renee (V) 231259

Class 4A - Junior Bitch

4288 **Kennels Clojo:** BAHCAN FANCY FREE (V) 1394729, 8.9.93, Bred by Mrs A Shackleford, S. Ch. Lochranza Out in Style [K09] (Imp.UK) K2040904 : D. Troymere Stopin Attheritz (N) 965137

4289 **Lonsdale Mrs P:** YBALINA WIND SONG (V) 1378056, 17.7.93, Bred by R Cook, S. Reetpetite Razzl Dazzl (V) 153312 : D. Ch. Westpriors Whispering Rain (V) 243567

4290 **Saisonelle Kennels:** COIFICO COPELLIA (N) 1384970, 13.7.93, Bred by J A Edwards, S. Ch. & Ir. Ch. Bon Jovi Bacchante (Imp. UK) 4835BW : D. Ch. Coifico Cinderella (N) 1150616

4291 **Shackleford Mrs A:** FLOREN ELLEGANZA (V) 1338462, 26.1.93, Bred by Floren Kennels, S. Ch. Lochranza Out in Style (Imp. UK) K2040904K : D. Lochranza Byrony of Apcodedeodar (Imp. UK) M5475001M

Class 5A - Intermediate Bitch

4292 **Baker Miss B:** CH. REETPETITE CRAKLIN ROSIE (V) 1257343, 23.11.91, Bred by R & J Walker, S. Aust. & Ire. Ch. Bon Jovi Bacchante (Imp. UK) 4835BW : D. Reetpetite Ring My Bell (V) 1098009

Class 11A - Open Bitch

4293 **Fuller Mrs J:** CH. MYHAVEN BE MY PRIDE (V) 1114376, 19.3.90, Bred by P Hanneysee, S. Myhaven Brag About Me (V) 61402 : D. Myhaven Shes Delicious (V) 184525

4294 **Hillani Poodles:** HILLANI RHAPSODY IN BLUE (S) 212912, 20.10.90, Bred by Exh, S. Ch. Hillani Horatiohornblowr (S) 189335 : D. Hillani Ebony Ice (S) 185084

4295 **Missen G & Mrs J:** CH. MARSDEN STREETS AHEAD (V) 1317828, 7.10.92, Bred by P W Warburton, S. Aust. & Ire.Ch. Bon Jovi Bacchante (Imp. UK) 4835BW : D. Marsden Primrose (V) 1232275

4296 **Sculac Mrs J:** CH. JENUIN TOPOV THEORDER (V) 1292937, 8.6.92, Bred by Exh, S. Ch. Troymere Tall Order (N) 957185 : D. Jenuin Blacktop Floosie (V) 282236

4297 **Tanner T G & L Henery:** TROYMERE HEIRESSY (N) 1303027, 12.7.92, Bred by Exh, S. Ch. Troymere Tall Order (N) 957185 : D. Ch. Troymere the Huntress (N) 888529

CH: 4291 RES: 4296 (15 PTS)

POODLES (STANDARD)

Class 4 - Junior Dog

4298 **L Henery, T Tanner, R & H Harrison:** FLITWICK FOREMAN (A.I) (N) 1376405, 23.5.93, Bred by R & H Harrison, S. Dassin Delano (USA) PB71115 : D. Ch. Marsden Swan Song (N) 1125293

4299 **Hinde I:** CH. MARSDEN JACK FROST (N) 1358074, 27.9.92, Bred by Marsden Kennels, S. Ch. Marsden Jack Sprat (N) 774208 : D. Ch. Marsden Nina Simone (N) 1007291

4300 **Ladd Mr & Mrs S:** CH. PRIMBEE SIR BRONSON LADD (V) 221739, 13.11.92, Bred by J & H Knox, S. Foxemore Stormwarning (V) 874873 : D. Ch. Burnham Playing Solotaire (V) 1083284

4301 **Stynes Ms G:** OZWIN OMAR SHARIFF (Q) 1387314, 26.8.93, Bred by P Crowder, S. Tiopepi Executive (Imp. UK) Q2945302 : D. Ch. Kertellas Dancing in the Dark (Imp. UK) P0410604

4302 **Whiteley Ms K:** LITS MONARCO BLACK (V) 1321953, 28.11.92, Bred by Mrs I Hill, S. Ch. Kibran Itz Mayhem C.D. (V) 125521 : D. Kibran Almost An Angel (V) 1193170

Class 11 - Open Dog

4303 **Cameron Dr & Mrs R:** CH. CHATAIN IDONT GIVE ADAMN (V) 1101859, 19.12.89, Bred by Mrs L Aitken, S. Ch. Harbovis Behind the Mask (Imp. Swd) S13217/88 : D. Ch. Chatain with Eyesofire (V) 193198

4304 **Hinde I:** CH. MARSDEN THPIPERS SON (N) 1070047, 13.5.89, Bred by Edwards & Warburton, S. Marsden Phantom of Thopera (N) 985641 : D. Ch. Marsden Nite on Thtown (N) 796453

4305 **Hosford A W & L A Perry:** CH. SAVARIN SIMPLY THE BEST (N) 1124021, 25.3.90, Bred by Exh, S. Ch. Chatain Stop Looknenvy (V) 161188 : D. Savarin Single Rose (N) 884586

CH. 4304 RES. 4298 (12 PTS)

Class 3A - Puppy Bitch

4307 **Lonsdale Mrs P:** ELANEF SINGING THE BLUES (V) 1398718, 11.11.93, Bred by Miss L Smith, S. Ch. Lyora Honky Tonk (V) 1076702 : D. Ch. Jaltau Calico Girl (V) 1098742

Class 5A - Intermediate Bitch

4308 **Hinde I:** CH. DHULANGI ITSA FINE LINE (V) 1289087, 25.5.92, Bred by P Burton, S. Ch. Marsden Thpipers Son (N) 1070047 : D. Mychoice Christmas Rose (V) 1105537

Class 11A - Open Bitch

4309 **Aultone Kennels:** CH. GAYLEA SHOWER OSTARS (V) 1100491, 25.11.89, Bred by Gaylea Kennels, S. Aust. & Am. Ch. Yot Clubs Kalei Hoko (Imp. USA) PB692010 : D. Ch. Chatain Change Oheart (V) 113161

4310 **Hosford A & L Perry:** SAVARIN COLD COLD HEART (A.I) (V) 1262905, 14.2.92, Bred by Exh, S. Am. Ch. Graphc Good Fortune (USA) FB639162 : D. Ch. Coifico Indina Rose (V) 746774

4311 **Staniforth I M & Mrs J A:** CH. CHEZVISTRA UNDACOVA GIRL C.D. A.D. (N) 1266427, 22.2.91, Bred by J A & Mrs J Vieira, S. Ch. Montravia the Aristocrat (Imp. UK) P6009002 : D. Ch. Elvana Elite Model (Q) 816627

CH. 4309 RES. 4308 (9 PTS)

POODLES (TOY)

Class 2 - Minor Puppy Dog

4312 **Hawkswood Mrs E M:** SCHANALOSA SILVER PROMISE (V) 1409797, 26.12.93, Bred by Schanalosa Kennels, S. Ch. Sylisdon Moon Shadow (V) 1173567 : D. Brittanique Platn Charm (V) 1293991

4313 **Rhodes N & G:** SPRIBEAU STRYKE MIDNITE (V) 1424906, 8.3.94, Bred by Exh, S. Ch. Parkway Pixie Festival of Aesthete [S02] (Imp. UK) S2162801 : D. Spribeau Goldie Hawn (V) 1150073

Class 3 - Puppy Dog

4314 **Brockway Mrs Y Y:** NINETTE RUM N RAISIN (V) 1395274, 26.11.93, Bred by Mrs N Johnson, S. Sauvage Movieworld (N) 1182718 : D. Zanitadee Tea and Toast (V) 1126251

4315 **Hodgson Mrs V A:** NINETTE LIGHTNING JACK (V) 1395271, 13.10.93, Bred by Mrs N Johnson, S. Sauvage Movieworld (N) 1182718 : D. Ralana Im Bracken (W) 1090752

4316 **Marquis Mr & Mrs A & L:** NINETTE IM SPECIAL (V) 1395273, 26.11.93, Bred by Mrs N Johnson, S. Sauvage Movieworld (N) 1182718 : D. Zanitadee Tea and Toast (V) 1126251

4317 **Parkinson A & S:** FIORI JEWEL IN THE SKY (V) 1405929, 1.11.93, Bred by Fiori Kennels, S. Ch. Clopton Paris by Night (Imp. UK) R2247401 : D. Ch. Fiori Estasi (V) 1056773

4318 **Saisonelle Kennels:** NAZAK THEREAL MCCOY (V) 1420367, 14.2.94, Bred by Nazak Kennels, S. Int. Ch. Tuttlebees Bug Special (Imp. UK) 4986BX : D. Ch. Zanitadee Cinnamon Toast (V) 1126253

4319 **Tanner T G & L Henery:** TROYMERE GREAT GATSBY (N) 1419550, 29.12.93, Bred by Exh, S. Ch. Troymere Supersonic (N) 891429 : D. Tuttlebees I Am Special (Imp. UK) S4880402

4320 **Zazzin Kennels:** ZAZZIN XQUISIT SINNER (V) 1426874, 13.3.94, Bred by Exh, S. Ch. Clopton Paris By Night (Imp. UK) R2247401 : D. Zazzin Still Sizzling (V) 1091600

Class 4 - Junior Dog

4321 **Johnson Mrs N C:** CH. NINETTE UPDATED MODEL (V) 1350245, 2.5.93, Bred by Exh, S. Sauvage Movieworld (V) 1182718 : D. Zanitadee Tea and Toast (V) 126251

4322 **Perrett Mrs E:** SPRIBEAU PISTOL PACKIN (V) 1345288, 10.3.93, Bred by N & Mrs G Rhodes, S. Parkway Pixie Festival of Aesthete [S02] (Imp. UK) S2162801 : D. Tangan Trade Winds (W) 836738

4323 **Tanner T G & L Henery:** TROYMERE NEWS UPDATE (N) 1371978, 14.6.93, Bred by Exh, S. Troymere True Gritt (N) 1048309 : D. Troymere Sophies Choice (N) 975411

Class 5 - Intermediate Dog

4324 **Beurs Mrs J:** BAKAWA WHITE MELIN (V) 1251055, 9.11.91, Bred by Exh, S. Adeltoy Magic Affair (Q) 1096151 : D. Bakawa Sno Crystal (V) 246029

4325 **Roberts R & V:** CH.SUPER SONIK'S TELL IT TO EL'EVER (IMP. SWD) (S) 12839/93, 8.9.92, Bred by Mrs A Johansson, S. Swd.Ch. Southampton Kiss'N'Tell (Imp. USA) S51449/91 : D. Swd.Ch. Super Sonik's She's A Showing Star (Swd) S14769/89

Class 11 - Open Dog

4326 **Durham Mrs Z A:** ENG. & IRISH CH. TIRKANE TRICK OR TREAT (IMP. EIRE) S47584, 23.6.92, Bred by A Corish & M Ingram, S. Eng. & Irish Ch. Tirkane the Bogeyman [Q0] (Eire) Q1383201 : D. Tirkane Secret Deisre [P04] (Eire) P5879101

4327 **Roberts R & V:** CH. SUPER SONIK'S SILVER CLASSIC TOUCH (IMP. SWD) S44299/91, 24.4.91, Bred by Mrs A Johansson, S. Mone'As Silver Harri James (Swd) S52949/87 : D. Super Sonik's Silver Dior (Swd) S61529/89

4328 **Woodward C:** CH. DOOTWA SKYS LEGEND (V) 134409, 26.12.92, Bred by Exh, S. Ch. Dootwa Skys the Limit (V) 100397 : D. Ch. Resersha Sheza Rebel (V) 1190167

CH. 4325 RES. 4326 (16 PTS)

Class 2A - Minor Puppy Bitch

4329 **Bounday Mrs P:** TUNSTALL CYCLONE SARAH (V) 1413064, 27.1.94, Bred by Exh, S. Tunstall Love Unlimited (V) 1199776 : D. Pako Shady Lady (N) 1170938

4330 **Nutt C & J Talbot:** HALLABY HALLABELOO (V) 1431935, 22.2.94, Bred by Exh, S. Hallaby Hesa Hiking (V) 1265596 : D. Spribeau Silva Saphire (V) 1341521

4331 **Schanalosa Kennels:** SCHANALOSA WHITE SATIN (V) 1409796, 26.12.93, Bred by Exh, S. Ch. Sylidson Moon Shadow (V) 1173567 : D. Brittanique Platnm Charm (V) 1293991

4332 **Zazzin Kennels:** ZAZZIN WICKED WOMAN (V) 1426875, 13.3.94, Bred by Exh, S. Ch. Clopton Paris By Night (Imp. UK) R2247401 : D. Zazzin Still Sizzling (V) 1091600

Class 3A - Puppy Bitch

4333 **Roberts R & V:** ELVOER CINNAMON NSPICE (V) 1400543, 18.10.93, Bred by Exh, S. Ch. Super Sonik's Tell it to El'Ever (Imp. Swd) S12839/93 : D. Elvoer Platnm Prancer (V) 270722

Class 4A - Junior Bitch

4334 **Duncan Mrs J:** RYEVALL TINKER BELL (V) 1324336, 25.11.92, Bred by Mrs E Perrett, S. Ryevall Stryket Rich (V) 1196572 : D. Ch. Ryevall Mis Isobella (V) 199588

4335 **Henderson Mrs D:** JOIEDEVIVRE FORGETMENOT (N) 1335743, 10.1.93, Bred by B J & Mrs P G Brennan, S. Sauvage Movieworld (N) 1182718 : D. Ajoujou Some Like it Hot (Q) 1224604

4336 **Johnson Mrs N C:** GAYAIR GOES HOLLYWOOD (V) 1326417, 18.1.93, Bred by Mrs V Hodgson, S. Ch. Ninette Current Affair (V) 1061662 : D. Ch. Sauvage Inthe Movies (V) 1182722

4337 **Nazak Kennels:** NAZAK HEAVEN SCENT (V) 1386280, 5.9.93, Bred by Exh, S. Ch. Zanitadee Irish Cream (V) 1274820 : D. Zanitadee Secret Love (V) 276470

4338 **Nutt C & J Talbot:** SPRIBEAU SILVA SAPHIRE (V) 1341521, 5.2.93, Bred by Mr & Mrs N & G Rhodes, S. Gai Gamin Dealers Choice (Imp. NZ) 09753-1989 : D. Jayhar Flash of Silva (V) 202887

4339 **Parkinson A & S:** CH. NINETTE GOTIT FLAUNTIT (V) 1320695, 20.10.92, Bred by N Johnson, S. Sangpur Charlie Brown (V) 1196284 : D. Ninette Starsare Easy (V) 223950

4340 **Tanner & Henery:** TROYMERE THRILLSEEKER (N) 1388294, 27.8.93, Bred by Exh, S. Troymere True Grit (N) 1048309 : D. Ch. Troymere Billie Holiday (N) 1016956

4341 **Zazzin Kennels:** NINETTE BIT OBUGS (V) 1350246, 2.5.93, Bred by Mrs N Johnson, S. Sauvage Movieworld (N) 1182718 : D. Zanitadee Tea and Toast (V) 1126251

Class 5A - Intermediate Bitch

4342 **Bounday Mrs P:** CH. TUNSTALL FANCY THAT (V) 1279364, 18.4.92, Bred by Exh, S. Darrette's Dynamite (Imp. USA) PC232503 : D. Darrette's Fancy Free (Imp. USA) PP254795

4343 **Brockway Mrs Y Y:** CH. NINETTE TRICK AN TREAT (V) 1275762, 5.4.92, Bred by Mrs N Johnson, S. Sangpur Charlie Brown (V) 1196284 : D. Ninette Loveme Tender (V) 1099107

4344 **Durham Mrs Z A:** CH. TUTTLEBEES MY ENGLISH ROSE (IMP. UK) S10971102, 25.11.91, Bred by N E Butcher, S. Eng. Ch. Manimar Man At Montravia (UK) 2410BW : D. Tuttlebees Sumthin Magic [Q03] (UK) Q4450301

4345 **Marquis Mr & Mrs A & L:** PAKO DARK N DELICIOUS (N) 1259672, 2.1.92, Bred by Mrs F H Burridge, S. Ch. Pako Man in White (N) 941658 : D. Ch. Pako Inblack N White (N) 1170939

4346 **Schanalosa Kennels:** BRITTANIQUE PLATNM CHARM (V) 1293991, 25.6.92, Bred by Mrs D Bell, S. Brittanique Saintnicolas (V) 1190864 : D. Brittanique Platnm Flair (V) 1159884

4347 **Woodward C:** CH. DOOTWA CRYSTAL CHARISMA (V) 1268476, 29.1.92, Bred by Exh, S. Ch. Dootwa Skys the Limit (V) 100397 : D. Ch. Dootwa Crystal Skys (V) 145481

Class 11A - Open Bitch

4348 **Duncan Mrs J:** SPRIBEAU MAID SPECIAL (V) 1228309, 7.8.91, Bred by N & G Rhodes, S. Gai Gamin Dealers Choice (Imp. NZ) 09753-1989 : D. Spribeau Maid Music (V) 1109705

4349 **Fiori Kennels:** CH. FIORI ISADORA (V) 1290594, 1.6.92, Bred by Exh, S. Ch. Clopton Paris by Night (Imp. UK) R2247401 : D. Ch. Fiori Estasi (V) 1056773

4350 **Woodward C:** CH. RESERSHA SHEZA REBEL (V) 190167, 11.2.91, Bred by Mrs D Cooling, S. Ch. Brumina Magna Carter (V) 197397 : D. Ch. Resersha High on Boogy (V) 145481

CH: 4349 RES: 4340 (23 PTS)

PUGS

Class 2 - Minor Puppy Dog

4351 **Bevan H F:** MEIPUG JAPHETT BOI (S) 227323, 7.2.94, Bred by Exh, S. Puglin Japhett (S) 157700 : D. Meipug Orient Jewel (S) 219192

4352 **Dallas Mrs A:** MERADINE SIR HOMER (V) 1419279, 14.3.94, Bred by Mrs L Thorne, S. Ch. Gilgai Jonni (V) 1091199 : D. Grayvillen Aludra (V) 1319662

4353 **Doyle Mrs D:** HELIOS JIMMY PUGGINS (V) 1408839, 8.2.94, Bred by Exh, S. Ch. Birsay Jitterpug (V) 231556 : D. Ch. Helios Shirley Puggins (V) 1176831

4354 **Luxton B J & Mrs J Horan:** OBSIDION CHEVALEER (S) 1422166, 21.1.94, Bred by B J Luxton, S. Pugini Piero At Poosbury [S04] (Imp. UK) S4310203 : D. Ch. Patrian Charisma (S) 216987

4355 **Luxton B & L & S Heidenreich:** OBSIDION CHAOS (S) 1422167, 21.1.94, Bred by B Luxton, S. Pugini Piero At Poosbury (Imp. UK) S4310203 : D. Ch. Patrian Charisma (S) 216987

Class 3 - Puppy Dog

4356 **Bottams Mrs P R:** PUGHOLM SOLITARY MAN (V) 1396028, 25.11.93, Bred by Exh, S. Ch. Birsay Jitterpug (V) 231556 : D. Ch. Pugholm Somethin Special (V) 1095880

4357 **Ellis Miss C:** BRADORLA GINGERBREAD MAN (T) 1399532, 1.1.94, Bred by Exh, S. Ch. Birsay Sir Teak (V) 260134 : D. Ch. Birsay Lady Duchess (V) 1297451

4358 **Fluret Kennels:** FLURET PLAY BOY (V) 1404841, 17.12.93, Bred by Exh, S. Westcourt Trent (V) 1251929 : D. Helios Laura Lee (V) 1216312

4359 **Gailyn Kennels:** GAILYN PHANTOM (V) 1400738, 11.11.93, Bred by Exh, S. Ch. Pandemonium At Poosbury [O3] (Imp. UK) L25799011 : D. Gailyn Raami (V) 1202347

4360 **Gilgai Kennels:** GILGAI DEE JAY (V) 1412780, 11.1.94, Bred by Exh, S. Pyndyk Jamie Lee (V) 1187968 : D. Ch. Kerrjo Donna (C) 1066291

4361 **McRae G M & E M:** BIRSAY PLUSHKA (V) 139741, 16.11.93, Bred by Exh, S. Ch. Zaphod Lad (Imp. UK) Q0447901 : D. Ch. Birsay Butterscotch (V) 192236

4362 **Rosman Kennels:** BIRSAY BROSBERG (V) 1397492, 16.11.93, Bred by G & Mrs E McCrae, S. Ch. Zaphod Lad [Q01] (Imp. UK) Q0447901 : D. Ch. Birsay Butterscotch (V) 192236

4363 **Watmore K & M J:** LERILLA SCOOBY DOO (Q) 1403046, 19.11.93, Bred by Exh, S. Ch. Gilgai Dadza Danca (V) 1272806 : D. Ch. Lerilla Fancee (Q) 1198368

Class 4 - Junior Dog

4364 **Berrigan Mrs K:** SABMARA ANDREAS (N) 1315961, 17.10.92, Bred by Exh, S. Ch. Sabmara Panui Prince (N) 976953 : D. Ch. Mooneymooney Nell Gwyn (N) 822837

4365 **Bevan H F:** TALING DAI TINGSUN (W) 1381455, 7.8.93, Bred By R I & Mrs B Tarling, S. Brookside Langford (W) 1039696 : D. Ch. Taling Dai Ting (W) 1006799

4366 **Choisya Kennels:** CH. CHOISYA DARCY (V) 1342240, 5.4.93, Bred by Exh, S. Ch. Birsay Tarzans Lad (V) 1084550 : D. Choisya Snuggle Pie (V) 1161469

4367 **Cupidtown Kennels:** BIRSAY LODDON LAD (V) 1365662, 28.6.93, Bred by G & Mrs E McRae, S. Ch. Zaphod Lad [Q01] (Imp. UK) Q0447901 : D. Ch. Pugoza Tinna Princess (V) 281736

4368 **Fenton P:** CHUMMERY ARJUNAJI (V) 1325295, 9.12.92, Bred by Ms M O'brien & T Lindsey, S. Godric Talldark Stranger (V) 1218012 : D. Cartier Black Pearl (V) 1197572

4369 **Luxton B J:** GAILYN PEGASUS (S) 1380360, 8.8.93, Bred by Gailyn Kennels, S. Ch. Pandemonium At Poosbury (Imp. UK) L25799011 : D. Patrian Lady Juliana (S) 199801

4370 **Mallett Mr & Mrs K:** TIENTCHEI KHAMARL (V) 1352414, 24.4.93, Bred by Exh, S. Godric Talldark Stranger (V) 1218012 : D. Mistyisle Stolen Gem (Q) 1030772

4371 **Megapug Kennels:** MEGAPUG ASIAN PRINCE (V) 1345702, 23.3.93, Bred by Exh, S. Ch. Birsay Jitterpug (V) 231556 : D. Ch. Gilgai Becky (V) 1165524

4372 **Muirden Mrs I B:** PATRIAN STEETON (S) 223997, 15.4.93, Bred by Exh, S. Ch. Patrian Benelong (S) 195198 : D. Ch. Jeni Wren by Suepar [Q03] (Imp. UK) Q2588104

4373 **Powell Miss T:** EVERLAINE GLITTERS BENNY (V) 1369584, 26.6.93, Bred by Everlaine Kennels, S. Ch. Birsay Glitterpug (V) 1132484 : D. Everlaine Curly Sue (V) 1254237

4374 **Thorne Mrs L J:** EVERLAINE DANDO MAN (V) 1369585, 26.6.93, Bred by T & Mrs E Powell, S. Ch. Birsay Glitterpug (V) 1132484 : D. Everlaine Curly Sue (V) 1254237

Class 5 - Intermediate Dog

4375 **Bottams Mrs P R:** CH. PUGHOLM PUGMAN (V) 1291333, 23.6.92, Bred by Exh, S. Ch. Birsay Jitterpug (V) 231556 : D. Ch. Pugholm Somethin Special (V) 1095880

4376 **Bottams Mrs P R:** PUGHOLM MR BOJANGLES (V) 1291331, 23.6.92, Bred by Exh, S. Ch. Birsay Jitterpug (V) 231556 : D. Ch. Pugholm Somethin Special (V) 1095880

4377 **Gailyn Kennels:** PUGINI PEIRO AT POOSBURY [S04] (IMP. UK) S4310203, 30.7.92, Bred by P Rufini, S. Eng. Ch. Poosbury Punchdrunk (UK) 2536CA : D. Princess Tigerlily Of Pugini [N04] (UK) N5310706

4378 **Gilgai Kennels:** CH. GILGAI DADZA DANCA (V) 1272806, 26.3.92, Bred by Exh, S. Ch. Birsay Jitterpug (V) 231556 : D. Ch. Kerrjo Donna (C) 1066291

4379 **McGinness Mrs Y:** BIRSAY SOLARAY BOI (V) 1250902, 20.11.91, Bred by G & Mrs E McRae, S. Pughill Brigadier (W) 819653 : D. Pugoza Naruarder Lady (V) 281735

4380 **Muirden Mrs I B:** CH. PATRIAN PERICLES (S) 216984, 13.11.91, Bred by Exh, S. Ch. Hoomee Sun Tzu Chu (Q) 1117981 : D. Ch. Patrian Stardust (S) 208761

4381 **Patrick Mrs L:** GILGAI DADSA KING (V) 1272808, 26.3.92, Bred by Gilgai Kennels, S. Ch. Birsay Jitterpug (V) 231556 : D. Ch. Kerrjo Donna (C) 1066291

Class 11 - Open Dog

4382 **Bottams Mrs P R:** CH. PUGHOLM MAXI PUG (V) 1291332, 23.6.92, Bred by Exh, S. Ch. Birsay Jitterpug (V) 231556 : D. Ch. Pugholm Somethin Special (V) 1095880

4383 **Choisya Kennels:** HELIOS JACK PUGGINS (V) 1324377, 6.1.93, Bred by Mrs D Doyle, S. Ch. Birsay Jitterpug (V) 231556 : D. Ch. Helios Shirley Puggins (V) 1176831

4384 **Harris Mrs P:** CH. BARCHRIS MIKADO (V) 1131621, 12.5.90, Bred by Barchris Kennels, S. Ch. Barchris Yangtse (V) 215517 : D. Patrian Lady Juliana (S) 199801

4385 **Luxon B J & Mrs P Crompton:** HOOMEE SUN TZU CHU (Q) 1117981, 9.3.90, Bred by H & J Jarvisto, S. Ch. Gilgai Ruffnut (V) 237724 : D. Lerilla Anastasia (Q) 986776

4386 **McRae G M & E M:** CH. BIRSAY MACCRAZYPUG (V) 1200271, 21.4.91, Bred by Exh, S. Ch. Zaphod Lad [Q01] (Imp. UK) Q0447901 : D. Ch. Birsay Butterscotch (V) 192236

4387 **Metzger Mrs Y M:** CH. BELMIGNON EUGENE PRINCE (T) 13307050, 19.12.92, Bred by L & H Jacobson, S. Ch. Birsay Sir Teak (V) 260134 : D. Ch. Birsay Leonora (V) 192237

4388 **Mitsopoulos Mrs M & Miss A:** WESTCOURT KANE (V) 1238965, 14.9.91, Bred by N G Downey, S. Ch. Pandemonium At Poosbury (Imp. UK) L25799011 : D. Westcourt Cathrene (V) 191989

4389 **J P & J M Morrissey:** CH. SAMBARA CHUKA KHAN (N) 1215862, 23.5.91, Bred by K F Berrigan, S. Ch. Sabmara Panui Prince (N) 976953 : D. Ch. Mooneymooney Nell Gwyn (N) 822837

4390 **Powell F R & E E:** CH. GILGAI JUSTIN (V) 1091197, 20.11.89, Bred by Gilgai Kennels, S. Ch. Gilgai Mano Power (V) 271506 : D. Ch. Gilgai Jetta (V) 252204

4391 **Thorne Mrs L J:** CH. GILGAI JONNI (V) 1091199, 20.11.89, Bred by Gilgai Kennels, S. Ch. Gilgai Mano Power (V) 271506 : D. Ch. Gilgai Jetta (V) 252204

4392 **Tullaspring Kennels:** TULLASPRING MAN TIKI (V) 1195148, 10.3.91, Bred by Exh, S. Ch. Gilgai Mano Power (V) 271506 : D. Tullaspring Dona Marie (V) 215987

4393 **Watmore K & M J:** CH. LERILLA CHARLIE CHAN (Q) 1093871, 4.11.89, Bred by Exh, S. Ch. Gilgai Matong (V) 38954 : D. Ch. Bowwarren Beauty (V) 222700

4394 **Willox P:** CH. GODRIC HAYLEYS COMET (V) 1142538, 23.7.90, Bred by P Godley & P Richardson, S. Ch. Pandemonium At Poosbury (Imp. UK) L25799011 : D. Kimhock Ilona (W) 1027225

4395 **Young Mrs B:** CH. MADEE ROLY BEAR (Q) 1336481, 12.1.93, Bred by Exh, S. Ch. Cricklewood Honey Bear (Imp. NZ) 09018-1990 : D. Ch. Anquiste Juliette (Q) 1168555

Class 2A - Minor Puppy Bitch

4396 **Albress D:** HELIOS DOLLY PUGGINS (V) 1408841, 5.2.94, Bred by Mrs D Doyle, S. Ch. Birsay Jitterpug (V) 231556 : D. Ch. Helios Shirley Puggins (V) 1176831

4397 **Cameron Mrs E & Miss D:** WESTCOURT HAYLEY (V) 1404215, 23.12.93, Bred by Mr N Downey, S. Westcourt Jayden (V) 1238963 : D. Westcourt Carlia (V) 1238037

4398 **Doyle Mrs D:** HELIOS PANSY PUGGINS (V) 1408843, 8.2.94, Bred by Exh, S. Ch. Birsay Jitterpug (V) 231556 : D. Ch. Helios Shirley Puggins (V) 1176831

4399 **Powell Miss T:** MERADINE ENJOY ME (V) 1419278, 14.3.94, Bred by Mrs L Thorne, S. Ch. Gilgai Jonni (V) 1091199 : D. Grayvillen Aludra (V) 1319662

4400 **Rosman Kennels:** ROSMAN ROYAL PORCELAIN (V) 1406353, 9.1.94, Bred by Exh, S. Ch. Gilgai Hugh (V) 1186196 : D. Birsay Phantom Princess (V) 1297452

4401 **Thorne Mrs L J:** MERADINE VICTORIA (V) 1419277, 14.3.94, Bred by Exh, S. Ch. Gilgai Jonni (V) 1091199 : D. Grayvillen Aludra (V) 1319662

4402 **Young Mrs B:** MADEE MARDI GRAS (Q) 1419647, 12.3.94, Bred by Exh, S. Ch. Yamato Beautangles (N) 1160746 : D. Ch. Anquiste Juliette (Q) 1168555

Liberty Promould Industries Aust

Class 3A - Puppy Bitch

4403 **Barton J & Mrs M:** BRIGHTWATER BLACK MAGIC (V) 1382564, 26.9.93, Bred by Exh, S. Cartier Trade Mark (V) 1197570 : D. Ch. Rothlynne Kfor Kate (V) 285836

4404 **Bevan H F:** BIRSAY GIZZAKISS (V) 1397488, 16.11.93, Bred By G & E McRae, S. Ch. Zaphod Lad [Q01] (Imp. UK) Q0447901 : D. Ch. Birsay Butterscotch (V) 192236

4405 **Cupidtown Kennels:** FLURET MADAM MISCHIEF (V) 1404843, 17.12.93, Bred by Fluret Kennels, S. Westcourt Trent (V) 1251929 : D. Helios Laura Lee (V) 1216342

4406 **Ellis Miss C:** BRADORLA XIA XIANG (T) 1399533, 1.1.94, Bred by Exh, S. Ch. Birsay Sir Teak (V) 260134 : D. Ch. Birsay Lady Duchess (V) 1297451

4407 **Gailyn Kennels:** GAILYN NATALIA (V) 1398038, 13.11.93, Bred by Exh, S. Pugini Peiro At Poosbury (Imp. UK) S4310203 : D. Gailyn Gypsy Rose (V) 1202343

4408 **Luxton B J:** OBSIDION ICE DANCER (S) 226521, 22.10.93, Bred by Exh, S. Ch. Patrian Remus (S) 208760 : D. Obsidion Ice Magic (S) 219391

4409 **McRae G M & E M:** BIRSAY MARIONELLA (V) 1397490, 16.11.93, Bred by Exh, S. Ch. Zaphod Lad [Q01] (Imp. UK) Q447901 : D. Ch. Birsay Butterscotch (V) 192236

4410 **McRae G M & E M:** BIRSAY LUBRA KATE (V) 1397483, 19.11.93, Bred by Exh, S. Jungho Black Homburg (S) 212073 : D. Brightwater Jedda (N) 1296197

4411 **Reynolds Mrs A:** GARMUNGEE CESARINA (V) 1403892, 8.12.93, Bred by G Barrow, S. Gilgai Ashleigh (V) 1331907 : D. Bowwarren Jenny (V) 222701

Class 4A - Junior Bitch

4412 **Albress D:** MINAPEKE MADONNA (V) 1329228, 10.12.92, Bred By E Turnbull & G Cincotta, S. Ch. Zaphod Lad [Q01] (Imp. UK) Q0447901 : D. Minapeke Saras Surprise (V) 1196283

4413 **Bevan H F:** JUNGHO BLACK FOOS BINERE (S) 224093, 16.6.93, Bred by Mrs M Wishart, S. Meipug Fu Man Chu (S) 215127 : D. Jungho Black Jillaroo (S) 199793

4414 **Cupidtown Kennels:** CUPIDTOWN SAN SUIE (V) 1336843, 19.1.93, Bred by Exh, S. Westcourt Trent (V) 1251929 : D. Haiking Boi Tupence (V) 1239164

4415 **Everlaine Kennels:** EVERLAINE LATEASHA (V) 1378953, 10.8.93, Bred by Exh, S. Ch. Mooneymooney Man Owar (N) 852390 : D. Gilgai Daphnie (V) 250349

4416 **Gilgai Kennels:** GILGAI CHRISTINE (V) 1317708, 4.11.92, Bred by Exh, S. Ch. Gilgai Mano Power (V) 271506 : D. Ch. Lerilla Chiquita (Q) 1093874

4417 **Gilgai Kennels:** GILGAI LIBBY (V) 1360275, 21.5.93, Bred By Exh, S. Ch. Gilgai Dadza Danca (V) 1272806 : D. Ch. Gilgai Lola (V) 1256309

4418 **Horan Mrs J:** PATRIAN ANOUK (S) 223071, 25.2.93, Bred by Mrs I B Muirden, S. Ch. Patrian Pericles (S) 216984 : D. Ch. Patrian Jindalee (S) 215642

4419 **McGinness Mrs Y:** BIRSAY TAFFYS GIRL (V) 1367783, 19.6.93, Bred by G & Mrs E McRae, S. Ch. Zaphod Lad [Q01] (Imp. UK) Q0447901 : D. Birsay Shareen (V) 1235066

4420 **McRae G M & E M:** BIRSAY YOUKAYE (V) 1342496, 23.3.93, Bred by Exh, S. Ch. Zaphod Lad [Q01] (Imp. UK) Q00447901 : D. Ch. Birsay Cuddlepug (V) 1107957

4421 **Muirden Mrs I B:** CH. PATRIAN SEASHELL (S) 221391, 19.10.92, Bred by Exh, S. Ch. Patrian Remus (S) 208760 : D. Ch. Goluboy Millicent (S) 200237

4422 **J P & J M Morrissey:** PUGALUGS PREMONITION (V) 1379949, 28.7.93, Bred by Exh, S. Mooneymooney Grand Duke (N) 1040677 : D. Ch. Roballea Kjeramie (V) 1058092

4423 **Patrick Mrs L:** GILGAI LADY JANITA (V) 1327242, 31.12.92, Bred by Gilgai Kennels, S. Ch. Gilgai Macka (V) 218707 : D. Gilgai Lady Jenny (V) 1155057

4424 **Rosman Kennels:** SABMARA MALINDA (N) 1362834, 24.4.93, Bred by Mrs K F Berrigan, S. Ch. Sabmara Kadaichaman (N) 1215859 : D. Ch. Sabmara Naomi (N) 948337

4425 **Shilton Misses S & K:** CHOISYA GEORGIE (V) 1342243, 5.4.93, Bred by Choisya Kennels, S. Ch. Birsay Tarzan Lad (V) 1084550 : D. Choisya Snuggle Pie (V) 1161469

4426 **Thorne Mrs L J:** GRAYVILLEN ALUDRA (V) 1319662, 6.11.92, Bred by Mrs C Craig, S. Meradine Flashy Jack (V) 1207789 : D. Roballea Kutie (V) 1216335

Class 5A - Intermediate Bitch

4427 **Black Mrs D I:** IDOROTH LUCILLE (V) 1282460, 17.5.92, Bred by Exh, S. Ch. Barchis Warloch (V) 259614 : D. Ch. Westcourt Pheobe (V) 234447

4428 **Bottams Mrs P R:** PUGHOLM UNIQUE MISS (V) 1291334, 23.6.92, Bred by Exh, S. Ch. Birsay Jitterpug (V) 231556 : D. Ch. Pugholm Somethin Special (V) 1095880

4429 **Ellis Miss C:** CH. BIRSAY LADY DUCHESS (V) 1297451, 28.7.92, Bred by Mr & Mrs McRae, S. Ch. Zaphod Lad [Q01] (Imp. UK) Q0447901 : D. Pugoza Narvarder Lady (V) 281735

4430 **Everlaine Kennels:** EVERLAINE CURLY SUE (V) 1254237, 20.11.91, Bred by Exh, S. Ch. Gilgai Justin (V) 1091197 : D. Gilgai Daphnie (V) 250349

4431 **Luxton B J:** OBSIDION MOONSTONE (S) 219392, 30.4.92, Bred by Exh, S. Ch. Hoomee Sun Tzu Chu (Q) 117981 : D. Obsidion Antimony (S) 211705

4432 **Mallett Mr & Mrs K:** TIENTCHEI GISHA GIRL (V) 1275304, 12.4.92, Bred by Exh, S. Ch. Sabmara Chuka Khan (N) 1215862 : D. Ch. Gailyn Pepper Pot (V) 273712

4433 **J P & J M Morrissey:** CH. KHEIREDDIN PHAEDRA (N) 1296590, 9.8.92, Bred by Croach, S. Kheireddin Mischief (N) 1005180 : D. Ch. Yarrowfell Minchow Two (N) 1058879

4434 **Rosman Kennels:** BRIGHTWATER APRIL SHOWER (V) 1298530, 15.8.92, Bred by J & Mrs M Barton, S. Cartier Trade Mark (V) 1197570 : D. Benelong Susie (V) 215862

Class 11A - Open Bitch

4435 **Doyle Mrs D:** CH. HELIOS SHIRLEY PUGGINS (V) 1176831, 14.1.91, Bred by Exh, S. Pughill Brigadier (W) 819653 : D. Ch. Gilgai Rapture (V) 181207

4436 **Fluret Kennels:** HELIOS LAURA LEE (V) 1216342, 16.7.91, Bred by Mrs D Doyle, S. Ch. Birsay Jitter Pug (V) 231556 : D. Helios Molly Dook (V) 1085701

4437 **Gailyn Kennels:** GAILYN GYPSY ROSE (V) 1202343, 7.12.90, Bred by Exh, S. Pughill Rory (W) 1103604 : D. Gailyn Pina Colada (V) 273711

4438 **Harris Mrs P:** CH. BARCHRIS GISELLE (V) 1131623, 12.5.90, Bred by Barchris Kennels, S. Ch. Barchris Yangtse (V) 215517 : D. Patrian Lady Juliana (S) 199801

4439 **Horan Mrs J:** MOPSORDEN HEI BRONTIE (S) 224349, 22.5.93, Bred by L & S R Heidenreich, S. Patrian Heide Boi (S) 216988 : D. Jungho Classic Black (S) 212075

4440 **Luxton B J:** CH. PATRIAN CHARISMA (S) 216987, 13.11.91, Bred by Mrs I B Muirden, S. Ch. Hoomee Sun Tzu Chu (Q) 1117981 : D. Ch. Patrian Stardust (S) 208761

4441 **Mallett Mr & Mrs K:** CH. TIENTCHEI MISS TRACE (V) 1203496, 8.4.91, Bred by Exh, S. Pughill Rory (W) 1103604 : D. Ch. Gailyn Pepper Pot (V) 273712

4442 **McRae G M & E M:** HAIKING BOI TUPENCE (V) 1239164, 4.9.91, Bred by L Finger, S. Westcourt Jamie (V) 209992 : D. Ch. Birsay Boi Minya (V) 210451

4443 **McRae G M & E M:** CH. BIRSAY CUDDLEPUG (V) 1107957, 17.1.90, Bred by Exh, S. Ch. Nandaly Samson (V) 110412 : D. Ch. Jolin Jemima (V) 136080

4444 **McRae G M & E M:** CH. BIRSAY SHEFFAWN TOLLYDANE (V) 1200267, 21.4.91, Bred by Exh, S. Ch. Zaphod Lad [Q01] (Imp. UK) 0447901 : D. Ch. Birsay Butterscotch (V) 192236

4445 **McRae Miss L J:** CH. BIRSAY GLITTERPUG (V) 1132484, 2.6.90, Bred by G M & E M McRae, S. Pughill Brigadier (W) 819653 : D. Ch. Birsay Hopscotch (V) 269881

4446 **Megapug Kennels:** CH. GILGAI BECKY (V) 1165524, 29.10.90, Bred by Gilgai Kennels, S. Ch. Gilgai Mano Power (V) 271506 : D. Kerrjo Blossom (V) 257003

4447 **Mitsopoulos Mrs M & Miss A:** DORYLOH BETTY BOO (N) 1228457, 14.8.91, Bred by Mrs K Hansen, S. Ch. Westcourt Tristan (V) 266955 : D. Ch. Shindand Shezaqueen (N) 1044861

4448 **J P & J M Morrissey:** CH. ROBALLEA KJERAMIE (V) 1058092, 13.7.89, Bred by Roballea Kennels, S. Sabmara Shaka Zulu (N) 1004194 : D. Alphapark Katie (V) 227549

4449 **Spencer Mrs J:** OORANYI HARRIET (V) 1193798, 27.2.91, Bred by Exh, S. Ch. Barchris Warloch (V) 259614 : D. Ooranyi Leah (V) 264158

4450 **Thorne Mrs L J:** MERADINE ELIZABETH (V) 1207786, 8.6.91, Bred by Exh, S. Ch. Gilgai Jonni (V) 1091199 : D. Ch. Gilgai Madine (V) 271507

4451 **Watmore K & M J:** CH. LERILLA FANCEE (Q) 1198368, 9.3.81, Bred by Exh, S. Ch. Lerilla Charlie Chan (Q) 1093871 : D. Ch. Bowwarren Beauty (V) 222700

4452 **Young Mrs B:** CH. ANQUISTE JULIETTE (Q) 1168555, 9.10.90, Bred by Mrs M Biss, S. Anquiste Mark Antony (Q) 1061423 : D. Patrian Possum (S) 203705

PYRENEAN MOUNTAIN DOGS

Class 2 - Minor Puppy Dog

4453 **Schembri J:** ALPERBRAVERIE MO SEIGNEUR (V) 1402318, 26.12.93, Bred by Exh, S. Pyrgold Oscar Wilde (V) 1222345 : D. Ch. Pyaron Chantal (S) 198703

Class 3 - Puppy Dog

4454 **Kirkland M & Mrs K:** CHALARONNE COEUR DAMOUR (V) 1395176, 5.10.93, Bred by Miss T L Kirkland, S. Ch. Barreges Albert (V) 1104164 : D. Ch. Louvois Cartier Defleur (V) 280186

4455 **Kirkland Miss T L:** CHALARONNE CHATELAIN (V) 1395175, 5.10.93, Bred by Exh, S. Ch. Barreges Albert (V) 1104164 : D. Ch. Louvois Cartier Defleur (V) 280186

4456 **Kirkland Miss T L:** CHALARONNE POLAIRE OURS (V) 1395177, 5.10.93, Bred by Exh, S. Ch. Barreges Albert (V) 1104164 : D. Ch. Louvois Cartier Defleur (V) 280186

4457 **Van Eck Mrs R:** ANDORRA SILVER DOLLAR (V) 1380903, 23.9.93, Bred by Exh, S. Andorra Grand Monarque (V) 1152647 : D. Cadiz Tranquil Rose (S) 197500

Class 4 - Junior Dog

4458 **English C:** CADIZ ALADDIN (V) 1377380, 30.5.93, Bred by Exh, S. Andorra Grand Monarque (V) 1152647 : D. Cadiz Ivory Mannequin (V) 197251

4459 **English C:** CADIZ ALI SAHIB (V) 1377379, 30.5.93, Bred by Exh, S. Andorra Grand Monarque (V) 1152647 : D. Cadiz Ivory Mannequin (V) 197251

4460 **Pallot Mrs G:** FLEURANCE DEBONAIR FELLA (V) 1315813, 29.9.92, Bred by Exh, S. Ch. Pyrgold Dillon (V) 239169 : D. Cadiz Supertramp (S) 206142

4461 **Pallot Mrs G:** FLEURANCE DREAM LUVA (V) 1315814, 29.9.92, Bred by Exh, S. Ch. Pyrgold Dillon (V) 239169 : D. Cadiz Supertramp (S) 206142

Class 5 - Intermediate Dog

4462 **Carter Mrs G M:** CALAMURA SILVA POLABEAR (S) 219521, 8.4.92, Bred by Exh, S. Ch. Cadiz Moonshadow (S) 206145 : D. Winterbourne Mystic Lass (S) 200410

4463 **Crago R J & H:** MEEBALBOGAN RENAISSANCE (V) 1240693, 26.10.91, Bred by Exh, S. Pyrgold Master Whyte (V) 276772 : D. Meebalbogan Tzigane (V) 284408

4464 **Doughan N J & M M:** PYRGOLD DESIGNER GENES (V) 1258502, 4.1.92, Bred by Exh, S. Eng. Ch. Cornash Cristophe (Imp. UK) 1638bs : D. Ch. Pyrgold En Guard (N) 804264

4465 **McCormacK I:** MEEBLABOGAN REVELATION (V) 1240695, 26.10.91, Bred by Mr & Mrs R Crago, S. Pyrgold Master Whyte (V) 276772 : D. Meebalbogan Tzigane (V) 284403

4466 **Mullins Mrs & Miss J:** CALAMURA SPECIAL KLASS (S) 219522, 8.4.92, Bred by Mrs G Carter, S. Ch. Cadiz Moonshadow (S) 206145 : D. Winterbourne Mystic Lass (S) 200410

4467 **Symons J:** CADIZ BENEDICTINE (V) 217969, 8.12.91, Bred by C English, S. Cadiz Conquistador (V) 197250 : D. Ch. Cadiz Sheer Intrigue (V) 188284

4468 **Van Eck Mrs R:** CH. ANDORRA BATON ROUGH (V) 1255685, 3.1.92, Bred by Exh, S. Andorra Grand Monarque (V) 1152647 : D. Cadiz Tranquil Rose (S) 197500

Class 11 - Open Dog

4469 **Carter Mrs G M:** CH. CALAMURA SHILO (S) 188149, 24.1.87, Bred by Exh, S. Ch. Andorra Royale Prince (S) 122669 : D. Ch. Altwiesen Grand Bianca (S) 164417

4470 **Doughan N J & M M:** CH. PYRGOLD OSCAR WILDE (V) 1222345, 6.7.91, Bred by Exh, S. Ch. Pyrgold the Ruffian (N) 838503 : D. Ch. Cornash Christina (Imp. UK) L01024021

4471 **English C:** CADIZ ZIGGY STARDUST (V) 206139, 5.11.89, Bred by Exh, S. Ch. Andorra Eugene (V) 174556 : D. Ch. Cadiz Sheer Intrigue (V) 188284

4472 **English C:** CH. CADIZ MOONSHADOW (V) 206145, 15.10.89, Bred by Exh, S. Calamura El Tagen (V) 186307 : D. Ch. Andorra St Helena (V) 185952

4473 **James Mrs V:** BARREGES COINTREAU (V) 1104163, 28.11.89, Bred by Exh, S. Calamura El Tagen (S) 186307 : D. Ch. Barreges Itoune Anniue (V) 175164

4474 **James Mrs V:** CH. BARREGES GUILLAUME (V) 1104161, 28.11.89, Bred by Exh, S. Calamura El Tagen (S) 186307 : D. Ch. Barreges Itoune Anniue (V) 175164

4475 **Kirkland M & Mrs K:** CH. BARREGES ALBERT (V) 1104164, 28.11.89, Bred by Mrs V James, S. Calamura El Tagen (S) 186307 : D. Ch. Barreges Itoune Annike (V) 175164

4476 **Mueller Mr & Mrs P:** ANDORRA RICHELIEU (V) 1152648, 22.9.90, Bred by Mrs R Van Eck, S. Ch. Andorra St Nazaire (V) 185949 : D. Ch. Cookala First Lady (Imp. UK) M4369208M

4477 **Scott Mrs A K:** CH. WINTERBOURNE ARCTIC LAD (S) 200407, 11.11.88, Bred by Exh, S. Pyrgold Angus (V) 239170 : D. Ch. Calamura Fancy Free (S) 188151

4478 **Veenstra R H:** CH. BARRAGES JASPIN (V) 1104162, 28.11.89, Bred by V James, S. Calamura El Tagen (S) 186307 : D. Ch. Barrages Itounne Annike (V) 175164

CH: 4475 RES: 4477 (22 pts)

Class 2A - Minor Puppy Bitch

4479 **Clarke Mrs C:** LOUVOIS EXQUISITE EBENE (V) 1421221, 2.3.94, Bred by Exh, S. Calamura Special Klass (S) 219522 : D. Louvois Esherchelle (V) 1226911

4480 **Gladman Ms C & G Wallace:** PYRGOLD THE ROGUE (V) 1406679, 4.1.94, Bred by N & Mrs M Doughan, S. Pyrgold Designer Genes (V) 1258502 : D. Ch. Pyrgold Katana (V) 804262

4481 **Mullins Mrs & Miss J:** LOUVOIS ANASTAZIA (V) 1421223, 2.3.94, Bred by Mrs C Clarke, S. Calamura Special Klass (S) 219522 : D. Louvois Esherchelle (V) 1226911

4482 **Schembri J:** ALPERBRAVERIE VIT LA NUIT (V) 1402315, 26.12.93, Bred by Exh, S. Pyrgold Oscar Wilde (V) 1222345 : D. Ch. Pyaron Chantal (S) 198703

Liberty Promould Industries Aust

Class 3A - Puppy Bitch

4483 **Clark M:** ANDORRA SILVER BEAUTY (V) 1380907, 23.9.93, Bred by R Van Eck, S. Andorra Grand Monarque (V) 1152647 : D. Cadiz Tranquil Rose (S) 197500

4484 **Kirkland M & Mrs K:** CHALARONNE CLAIRSEME (V) 1395180, 5.10.93, Bred by Miss T L Kirkland, S. Ch. Barreges Albert (V) 1104164 : D. Ch. Louvois Cartier Defleur (V) 280186

4485 **Kirkland Miss T L:** CHALARONNE MONAMI DCHARME (V) 1395178, 5.10.93, Bred by Exh, S. Ch. Barreges Albert (V) 1104164 : D. Ch. Louvois Cartier Defleur (V) 280186

4486 **Kirkland Miss T L:** CHALARONNE POQUET DEJOIE (V) 1395179, 5.10.93, Bred by Exh, S. Ch. Barreges Albert (V) 1104164 : D. Ch. Louvois Cartier Defleur (V) 280186

4487 **Mueller Mr & Mrs P:** ANDORRA SILVER CHARM (V) 1380905, 23.9.93, Bred by Mrs R Van Eck, S. Andorra Grand Monarque (V) 152647 : D. Cadiz Tranquil Rose (S) 197500

Class 4A - Junior Bitch

4488 **Chester Mrs B:** CADIZ SULTANS WISH (V) 1377383, 30.5.93, Bred by Ms C English, S. Andorra Grand Monarque (V) 1152647 : D. Cadiz Ivory Mannequin (S) 197251

4489 **English C:** CADIZ SHAHS WISH (V) 1377382, 30.5.93, Bred by Exh, S. Andorra Grand Monarque (V) 1152647 : D. Cadiz Ivory Mannequin (V) 197251

4490 **Pallot Mrs G:** FLEURANCE PETIT GI GY (V) 1315811, 29.9.92, Bred by Exh, S. Ch. Pyrgold Dillon (V) 239169 : D. Cadiz Supertramp (S) 206142

4491 **Scott A & K:** WINTERBOURNE SWEET TRUCE (S) 223631, 12.5.93, Bred by A K Scott, S. Ch. Winterbourne Arctic Lad (S) 200407 : D. Winterbourne Artic Rose (S) 215967

4492 **Scott Mrs A:** WINTERBOURNE SKY CHASE (S) 223628, 14.5.93, Bred by Exh, S. Ch. Winterbourne Arctic Lad (S) 200407 : D. Ch. Cadiz Turkish Delight (S) 211953

4493 **Van Eck Mrs R:** ANDORRA TRES BIEN (V) 1325413, 23.10.92, Bred by Exh, S. Ch. Andorra St Nazaire (V) 1859149 : D. Ch. Cookala First Lady (Imp. UK) M4369208M

Class 5A - Intermediate Bitch

4494 **Crago R J & H:** MEEBALBOGAN ROSAMUND (V) 1240694, 26.10.91, Bred by Exh, S. Pyrgold Master Whyte (V) 276772 : D. Meebalbogan Tzigane (V) 284403

4495 **English C:** CADIZ MATEUS (V) 217250, 8.12.91, Bred by Exh, S. Cadiz Conquistador (V) 197250 : D. Ch. Cadiz Sheer Intrigue (V) 188284

4496 **Van Eck Mrs R:** ANDORRA PATCHOULI (V) 1255689, 3.1.92, Bred by Exh, S. Andorra Grand Monarque (V) 1152647 : D. Cadiz Tranquil Rose (S) 197500

Class 11A - Open Bitch

4497 **Avano Mr & Mrs D:** CH. ANDORRA MARCELLA (V) 274145, 5.11.88, Bred by Mrs R Van Eck, S. Ch. Andorra Eugene (V) 174556 : D. Andorra Rebekkah (V) 122671

4498 **Chester Mrs B:** CH. ANNARU RILLA (V) 275324, 12.12.88, Bred by Exh, S. Ch. Andorra St Nazaire (V) 185949 : D. Altwiesen Oriana (V) 164420

4499 **Clarke Mrs C:** LOUVOIS ESHERCHELLE (V) 1226911, 23.7.91, Bred by Exh, S. Barreges Cointreau (V) 1104163 : D. Louvois Chanelle Jadis (V) 280185

4500 **Crago R J & H:** MEEBLABOGAN SIREN SONG (V) 1190876, 27.2.91, Bred by Exh, S. Pyrgold Master Whyte (V) 1190876 : D. Ch. Meebalbogan Umeko (V) 194764

4501 **Doughan N J & M M:** CH. PYRGOLD KATANA (N) 804262, 14.2.85, Bred by Exh, S. Despreaux Antoine (N) 675842 : D. Ch. Despreaux Bonnie Bear (N) 539788

4502 **James Mrs V:** CH. BARREGES MANSANNE (V) 1104159, 28.11.89, Bred by Exh, S. Calamura El Tagen (S) 186307 : D. Ch. Barreges Itoune Anniue (V) 175164

4503 **Kirkland Miss T L:** CH. LOUVOIS CARTIER DEFLEUR (V) 280186, 16.12.88, Bred by C Clarke, S. Cukor Argon (S) 153717 : D. Ch. Barreges Camille (V) 175162

4504 **Scott Mrs A K:** WINTERBOURNE ARTIC ROSE (S) 215967, 18.8.91, Bred by Exh, S. Ch. Cadiz Moonwalker (S) 206149 : D. Winterbourne Winter Wish (S) 204869

4505 **Winterbourne Kennels:** CH. CADIZ TYRKISH DELIGHT (S) 211953, 13.11.90, Bred by C Faint, S. Ch. Cadiz Shameless Sabu (S) 188290 : D. Ch. Cadiz Batsheba (S) 197502

CH. 4504 RES. 4495 (24 PTS)

RHODESIAN RIDGEBACKS

Class 2 - Minor Puppy Dog

4506 **Jane G:** KIPSIGIS IMPI (V) 1417078, 29.12.93, Bred by Exh, S. Malachi Muzig (V) 1194601 : D. Kipsigis Siana (V) 1190655

4507 **Ryan S & Mrs J:** KIPSIGIS MALI (V) 1417076, 29.12.93, Bred by Mrs G Jane, S. Malachi Muzig (V) 1194601 : D. Kipsigis Siana (V) 1190655

4508 **Tapody Miss K:** MATOPOS TULLIBARDINE (V) 1425690, 25.2.94, Bred by C & K Aitchison, S. Ch. Amashutu Adalaro (Q) 845295 : D. Ch. Matopos Mangaliso (V) 1143855

Class 3 - Puppy Dog

4509 **Dalton C & L:** KONINKLIK SKERPSKUTTER (W) 1400364, 30.11.93, Bred by M & L Walker, S. Ch. Marsabit Mfumo (W) 1076430 : D. Ch. Koninklik Rooikappie (V) 1111491

4510 **Whitney R & Mrs K:** KEELANGI SIR GARNET (V) 1402129, 6.12.93, Bred by Mrs C McRae, S. Kipsigis Choka (V) 147462 : D. Keelangi Niva (V) 272124

Class 4 - Junior Dog

4511 **Gibson D & Mrs H:** ETOSHA SHINDANO (V) 1382961, 21.8.93, Bred by Etosha Kennels, S. Ch. Kirafiki Hisani (V) 244228 : D. Ch. Etosha Nyota (V) 189798

4512 **Hayden P & C:** BRADVANANT ZUMBA (V) 1360843, 16.5.93, Bred by Exh, S. Ch. Kirafiki Hisani (V) 244228 : D. Ch. Bradvanant Mazoe (V) 200888

4513 **Jane G:** KIPSIGIS HUYU TURKANA (V) 1372430, 22.5.93, Bred by Exh, S. Ch. Macumazahn Leonardo (S) 209593 : D. Kipsigis Siana (V) 1190655

4514 **Mills D W & S:** UJAMAA SATISFACTION (V) 1337680, 24.1.93, Bred by Mrs V Wilson, S. Ch. Marsabit Mfumo (W) 1076430 : D. Ch. Ujamaa Anakie (V) 219782

4515 **Nunn Miss B:** BEARSTAR ULTRA MACK (V) 1382899, 25.8.93, Bred by S & Mrs S Ryan, S. Ch. Veldthund Sabre (N) 1026635 : D. Ch. Bearstar Itchycoo Park (V) 1072633

4516 **Reynolds A:** IMARIDGE EE DIDGE (V) 1316577, 11.11.92, Bred by Exh, S. Ch. Amashutu Adalard (V) 845295 : D. Ch. Imastaff Buckra (V) 231822

4517 **Stoneham M & V:** RIJSTONE DIESEL N DUST (V) 1331131, 13.12.92, Bred by Exh, S. Ch. Marsabit Mfumo (W) 1076430 : D. Ch. Castlerhode Cher (V) 1102618

Class 5 - Intermediate Dog

4518 **Fox P & Mrs J:** SKISKA NIKE (V) 1301139, 11.7.92, Bred by Ms L Lewis, S. Eilack Apollo (Imp. UK) P3263205 : D. Skiska Ice Witch (V) 1164490

4519 **Ozrhode Kennels:** CH. BARTESS REBEL ROUSER (V) 1254747, 31.12.91, Bred by Miss P Bartolozzi, S. Shelridge Askari (V) 146572 : D. Ch. Bearstar So Beautiful (V) 275386

4520 **Sheppard W & A:** CH. CASTLERHODE JAMADA (V) 1237741, 14.10.91, Bred by R Murlye, S. Ch. Lobengula Smokin Joe (V) 253682 : D. Imastaff Impala (V) 231823

Class 11 - Open Dog

4521 **Corker Miss D:** CH. SHELRIDGE PORTHOS (V) 1058224, 28.5.89, Bred by T E & Mrs S Corker, S. Ch. Ulundi Uzibuthe (Imp. Saf) 598323 : D. Shelridge Betabegood (V) 249562

4522 **Crosby Mrs A:** FAWNLODGE DIPLOMAT (V) 1203486, 23.3.91, Bred by G Thomson, S. Ch. Shelridge Porthos (V) 1058224 : D. Shelridge Tuppence (V) 213334

4523 **Davis P & Mrs M:** CH. DINIZULU BAKERI (V) 1167820, 21.10.90, Bred by Exh, S. Ch. Kipsigis Choka (V) 147462 : D. Jarracada Colliet (V) 195051

4524 **Etosha Kennels:** ETOSHA MOPANI (V) 272976, 10.10.88, Bred by Exh, S. Ch. Kipsigis Choka (V) 147462 : D. Etosha Nemsi (V) 189799

4525 **Hardner T & L:** CH. KIRAFIKI HISANI (V) 244228, 18.9.87, Bred by R W Stewart, S. Ch. Kipsigis Choka (V) 147462 : D. Ulundi African Quest (V) 189568

4526 **Ingwe Kennels:** INGWE ZAKA (V) 1230258, 11.8.91, Bred by Exh, S. Ch. Kirafiki Hisani (V) 244288 : D. Ch. Sebakwe Saliya (V) 176149

4527 **Johnson L & Mrs L:** JINSON AMOTTLEY (V) 1119951, 19.3.90, Bred by Exh, S. Ch. Vishala Kabangisa (N) 893428 : D. Ch. Ujamaa Wild Thing (V) 242888

4528 **King P & C Deeker:** CH. CABINDA JESSE JAMES (V) 1194844, 28.3.91, Bred by Exh, S. Ch. Pemulwuy Odin (V) 245764 : D. Sixemm Rising Star (N) 1073535

4529 **Murley R:** CH. CASTLERHODE BENRAMA (V) 1102619, 3.1.90, Bred by Exh, S. Ch. Lobengula Smokin Joe (V) 253682 : D. Imstaff Impala (V) 231823

4530 **Reynolds A:** CH LOBENGULA SMOKIN JOE (V) 253682, 8.2.88, Bred by E J & W L Tully, S. Ch. Amashutu Adalard (V) 845295 : D. Ch. Chisinga Shonas Girl (V) 169047

4531 **Ryan S & Mrs J:** MALACHI MUZIG (V) 1194601, 22.3.91, Bred by Miss J Morgan, S. Ch. Sebakwe Shezzie (V) 121384 : D. Ch. Sandfire Moara Chumvi C.D.X. (W) 1017382

4532 **Schott Mrs D:** CH. BEARSTAR WHITE BANYON (V) 1310087, 9.9.92, Bred by S & S Ryan, S. Ch. Shelridge Porthos (V) 1058224 : D. Ch. Bearstar Itchycoo Park (V) 1072633

4533 **Stewart R:** CH. KIRAFIKI KUTU (V) 244226, 18.9.87, Bred by Exh, S. Ch. Kipsigis Choka (V) 147462 : D. Ulundi African Quest (V) 189568

4534 **Wenzel R & W:** CH. MZILAKAZI CASHASU (V) 182350, 9.7.85, Bred by P & L Van Heerden, S. Ch. Maleema Lami Prairie (S) 160622 : D. Stylesetter Mujiba (N) 726854

4535 **Yuteshja Kennels:** CH. SKISKA KENYA (V) 229988, 14.3.87, Bred by Ms L Lewis, S. Ch. Ujamma Comanche (V) 190517 : D. Mzilakazi Kudu (V) 182352

4536 **Yuteshja Kennels:** SKISKA BLACK SABBATH (V) 281786, 20.2.89, Bred by Ms L Lewis, S. Ch. Ulundi Escourt (V) 246482 : D. Ch. Skiska Fujiyama (V) 229983

Class 2A - Minor Puppy Bitch

4537 **Aitchison C & K:** MATOPOS BLAIRMHOR (V) 1425692, 25.2.94, Bred by Exh, S. Ch. Amashutu Adalard (Q) 845295 : D. Ch. Matopos Mangaliso (V) 1143855

4538 **Jane G:** KIPSIGIS KWIMBA (V) 1417079, 29.12.93, Bred by Exh, S. Malachi Muzig (V) 1194601 : D. Kipsigis Siana (V) 1190655

4539 **Johnson L & Mrs L:** JINSON BRIGHT BEAUTY (V) 1410216, 3.1.94, Bred by Exh, S. Ch. Bearstar Ko (V) 1257328 : D. Ch. Ujamaa Wild Thing (V) 242888

Class 3A - Puppy Bitch

4540 **Ozrhode Kennels:** OZRHODE MIDAS TOUCH (V) 1402654, 24.12.93, Bred by Exh, S. Ch. Bartess Rebel Rouser (V) 1254747 : D. Ch. Shelridge Suffragette (V) 1155109

Class 4A - Junior Bitch

4541 **Allan J:** BOWBRIDGE ZOBYRO ZAWADI (W) 1377435, 10.8.93, Bred by M & J Benson-Lidholm, S. Nkazimlo Umlingo (N) 1086096 : D. Marsabit Mftini (W) 1076434

4542 **Cassar J:** UJAMAA LADYS WAY (V) 1329907, 31.10.92, Bred by Mrs V Wilson, S. Ch. Marsabit Mfumo (W) 1076430 : D. Ujamaa Ladys Secret (V) 1158859

4543 **Comerford J & T:** RIDGESETTER FINALE (N) 1383998, 5.8.93, Bred by Exh, S. Ch. Ridgesetter Touch Ofgold (N) 1153909 : D. Ch. Ridgesetter Showstoppa (N) 1110556

4544 **Etosha Kennels:** ETOSHA SENAYA (V) 1382959, 21.8.93, Bred by Exh, S. Ch. Kirafiki Hisani (V) 244228 : D. Ch. Etosha Nyota (V) 189798

4545 **Hayden P & C:** BRADVANANT SEREENA (V) 1360842, 16.5.93, Bred by Exh, S. Ch. Kirafiki Hisani (V) 244228 : D. Ch. Bradvanant Mazoe (V) 200888

4546 **Kick Miss C:** SHELRIDGE JUST JESSIE (V) 1354080, 8.4.93, Bred by Mr & Mrs T S Corker, S. Ridgesetter Showtime (N) 1110560 : D. Ch. Shelridge Annette (V) 231708

4547 **King P & C Deeker:** UJAMAA SUMMER ROMANCE (V) 1337677, 24.1.93, Bred by V Wilson, S. Ch. Marsabit Mfumo (W) 1076430 : D. Ch. Ujamaa Anakie (V) 219782

4548 **Lewis Ms L:** ASSEGAI PHEZULU KHO (W) 1387454, 25.8.93, Bred by A & S Taylor, S. Ch. Chamwari Impi C.D.X. E.T. A.D. (Q) 901630 : D. Ch. Marsabit Mdirifu C.D. (W) 885746

4549 **Murray A & Mrs K:** MOPANE FUNA JABULA (W) 1372440, 1.7.93, Bred by F R & Mrs A Wordsworth, S. Ch. Sandfire Thika Askari (W) 797206 : D. Mopane Azisa Thanda (W) 1167326

4550 **Reynolds A:** IMARIDGE BESSIES GIRL (V) 1316575, 11.11.92, Bred by Exh, S. Ch. Amashutu Adalard (V) 845295 : D. Ch. Imastaff Buckra (V) 231822

4551 **Stoneham M & V:** RIJSTONE BUYANI (V) 1331128, 13.12.92, Bred by Exh, S. Ch. Marasbit Mfumo (W) 1076430 : D. Ch. Castlerhode Cher (V) 1102618

4552 **Tapody Miss K:** MATOPOS IZIMANGALISO (V) 1313928, 20.9.92, Bred by C & K Aitchison, S. Ch. Amashutu Adalard (Q) 845295 : D. Ch. Matopos Mangaliso (V) 1143855

4553 **Wilson V:** UJAMAA RUBY TUESDAY (V) 1337676, 24.1.93, Bred by Exh, S. Ch. Marsabit Mfumo (W) 1076430 : D. Ch. Ujamaa Anakie (V) 219782

Class 5A - Intermediate Bitch

4554 **Cilia A:** CHISINGA FULLO HOPE (V) 1264980, 9.2.92, Bred by Mrs H Clarke, S. Ch. Amashutu Adalard (N) 845295 : D. Ch. Lobengula High Hopes (S) 221347

4555 **Corker Miss D:** CH. LOWEHUND RED DAWN (N) 1246456, 7.11.91, Bred by G & Mrs K Sippl, S. Ch. Ridgesetter Showtime (N) 1110560 : D. Ch. Nkazimlo Thandi (N) 1086093

4556 **Lewis Ms L:** SKISKA LYNX (V) 1301137, 11.7.92, Bred by Exh, S. Eilack Apollo [P03] (Imp. UK) P3263205 : D. Skiska Ice Witch (V) 1164490

4557 **Witchell Miss K & Mrs E:** MINAPRE RED SUNSET (V) 1277496, 17.4.92, Bred by Mr & Mrs G Giles, S. Ujamaa Fire Fox (V) 1108877 : D. Mzilakazi Yarraringy (V) 278486

Class 11A - Open Bitch

4558 **Aitchison C & K:** CH. MATOPOS MANGALISO (V) 1143855, 30.6.90, Bred by Exh, S. Ch. Bulawayo Izibindi (V) 71950 : D. Mzilakazi Mfasi (V) 182348

4559 **Comerford J & T:** RIDGESETTER SHOWSTOPPA (N) 1110556, 7.12.89, Bred by Exh, S. Ch. Vishala Kabangisa (N) 893428 : D. Ch. Magombe Lady Polly (N) 823588

4560 **Covaine Kennels:** CH. BEARSTAR STANDBYME (V) 1165593, 31.10.90, Bred by S & Mrs S Ryan, S. Shellridge Porthos (V) 1058224 : D. Ch. Ujamaa Ceres (V) 219783

NATIONAL DAIRIES LIMITED

The makers of Pura Milk, Fruche, Yogo
and Classic Flavoured Milk

Proud to be....

the ***"official"***

Dairy Product Supplier

to the 1994

ROYAL MELBOURNE SHOW

WITTINGSLOW

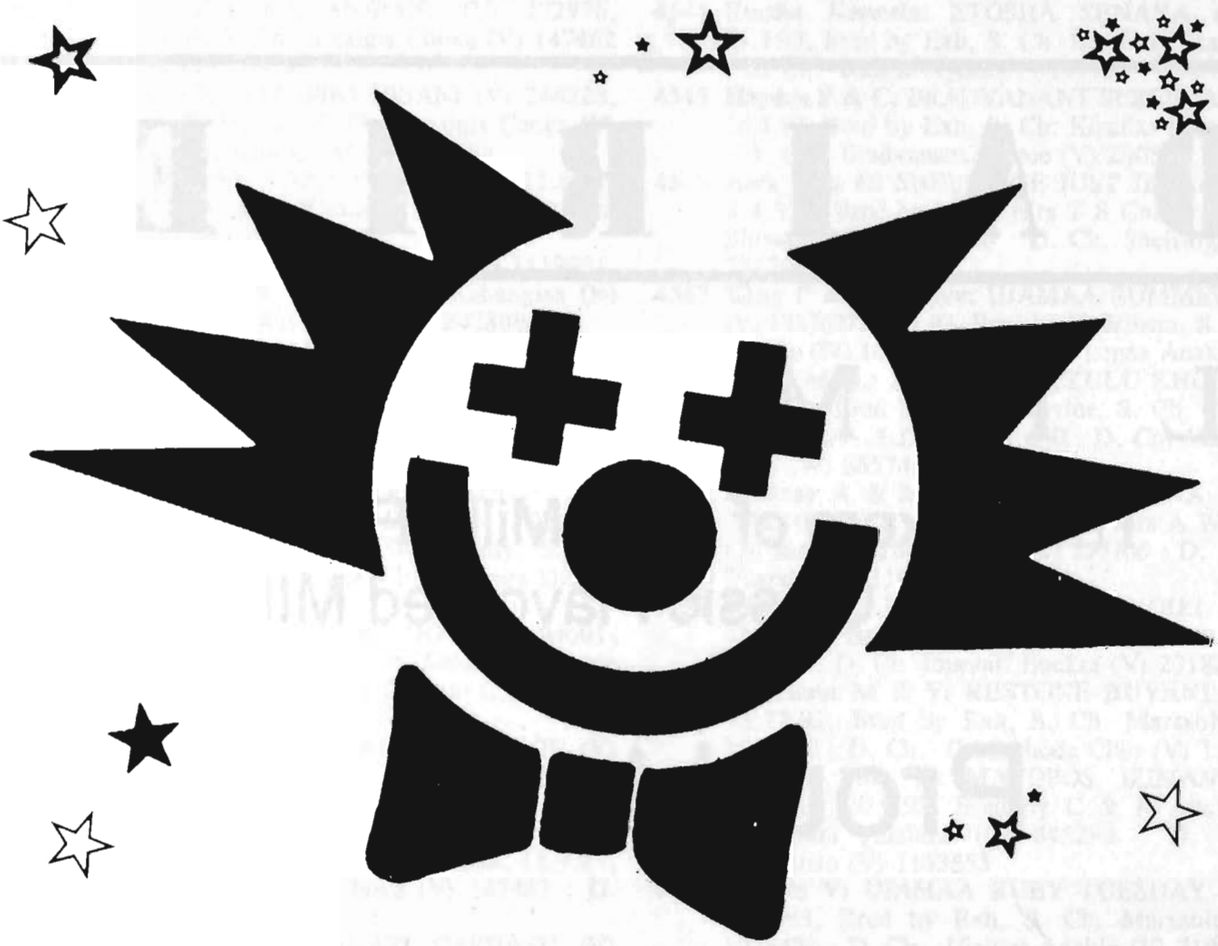

The Best Show in Town

WITTINGSLOW AMUSEMENTS PTY LTD
Skene Street Mall, Royal Showgrounds, Ascot Vale, 3032
P.O. Box 40, Ascot Vale, 3032. Phone: (03) 376 1244 Fax: (03) 376 5263

4561 **Crosby Mrs A:** BARTESS MUNDE BOGONG (V) 1254750, 31.12.91, Bred by P Bartolozzi, S. Shelridge Askari (V) 146572 : D. Ch. Bearstar So Beautiful (V) 275386

4562 **Davis P & Mrs M:** CH. DINIZULU BARKLYANA (V) 1167816, 21.10.90, Bred by Exh, S. Ch. Kipsigis Choka (V) 147462 : D. Jarracada Colliet (V) 195051

4563 **Hardner T & L:** CH. RIVERCHASE NKALI (N) 1164235, 15.10.90, Bred by Riverchase Kennels, S. Ch. Kasenga Kisengani (N) 705981 : D. Mwinaji Shukuza (V) 258547

4564 **Jane G:** KIPSIGIS SIANA (V) 1190655, 27.1.91, Bred by Exh, S. Ch. Kirafiki Kutu (V) 244226 : D. Ubangi Bani (V) 101058

4565 **Johnson L & Mrs L:** CH. UJAMAA WILD THING (V) 242888, 21.8.87, Bred by Wilson, S. Ch. Ujamaa Comanche (V) 190517 : D. Ch. Ujamaa Pooh (V) 168451

4566 **Johnson S:** LOBENGULA NIRMALA (V) 8619574, 10.9.91, Bred By E J & W L Tully, S. Amashutu Adalard (Q) 845295 : D. Chisinga Shonas Girl (V) 169047

4567 **Mills D W & S:** CH. CABINDA CAT BALOU C.D. (V) 1194849, 28.3.91, Bred by D King & C Deeker, S. Ch. Pemulwuy Odin (V) 245764 : D. Sixemm Rising Star (N) 1073535

4568 **Ozrhode Kennels:** CH. SHELRIDGE SUFFRAGETTE (V) 1155109, 16.8.90, Bred by T & Mrs S Corker, S. Ch. Shelridge Porthos (V) 1058224 : D. Ch. Shelridge Annette (V) 231705

4569 **Ryan S & S:** CH. BEARSTAR CHILEAN WILLOW (V) 1222081, 27.5.91, Bred by Exh, S. Ch. Veldthund Sabre (N) 1026635 : D. Ch. Bearstar Itchycoo Park (V) 1072633

4570 **Ryan S & S:** CH. BEARSTAR WHITE RABBIT (V) 1072636, 4.8.89, Bred by Exh, S. Ch. Ujamaa Fauve (V) 206327 : D. Ch. Ujamaa Ceres (V) 219783

4571 **Thorsen G:** UJAMAA PHANTON PRINCESS (V) 1158860, 22.9.90, Bred by M & V Wilson, S. Ch. Lobengula Smokie Joe (V) 253682 : D. Ch. Ujamaa Ankie (V) 219782

4572 **Wenzel R & W:** CH. UJAMAA CASSIA (V) 221013, 9.12.86, Bred by M Wilson & V Moritz, S. Ch. Ujamaa Comanche (V) 190517 : D. Ch. Lionspride Caprice (V) 27091

ROTTWEILERS

Class 2 - Minor Puppy Dog

4573 **Abell Mr & Mrs:** INVICTUS CARBINE (V) 1411867, 14.2.94, Bred by Exh, S. Beaverbrook Duke Von Boss (USA) WP295521 : D. Stromhall Im Ida (A) C.D. (V) 268436

4574 **Abell Mr & Mrs:** INVICTUS CITY SLICKER (V) 1411866, 14.2.94, Bred by Exh, S. Beaverbrook Duke Von Boss (USA) WP295521 : D. Stromhall Im Ida (A) C.D. (V) 268436

4575 **Barker Miss S:** MURRALEAH UPEN ATEM (V) 1420421, 3.3.94, Bred by Mr & Mrs J Nagel, S. Murraleah Our Guy (A) C.D (V) 1114396 : D. Murraleah Romy (A) (V) 1238061

4576 **Bobbitt G:** KYRADEL HIGH NMIGHTY (V) 1405297, 30.12.93, Bred by Miss K Atkins, S. Onyxnamber Silverado (A) C.D. (V) 1179210 : D. Allencion the Myth (A) (V) 284506

4577 **Ciantar R:** DENROSEN BORIS (V) 1421840, 13.3.94, Bred by D & Mrs R Ryan, S. Jagen Blue Benno [P03] (A) (Imp. UK) P4236302 : D. Reichmar Garmisch (A) (V) 1203999

4578 **Elvey Mrs D:** SANMAR DOUBLE TAKE (V) 1425244, 23.2.94, Bred by S Basford, S. Ch. Satinapride Our Jacab (V) 1165600 : D. Stromhall Heres Hella (V) 282699

4579 **Gleeson Mrs J:** KYRADEL KEEPEM TALKING (V) 1405299, 30.12.93, Bred by Miss K Atkins, S. Onyxnamber Silverado C.D. (V) 1179210 : D. Allencion the Myth (V) 284506

4580 **Oldham Mrs M:** TARBAREE SHIMARR (V) 1417638, 5.3.94, Bred by Mrs K Quick, S. Jenovea Benjamin (V) 1058762 : D. Horshuwranch Ablizip (V) 1246254

4581 **Roach Mr & Mrs:** KYRADEL BACK NSTYLE (V) 1405296, 30.12.93, Bred by Miss K Atkins, S. Onyxnamber Silverado C.D. (V) 1179210 : D. Allencion the Myth (V) 284506

4582 **Soltan Mrs S:** CHRIANNM JASPER (V) 1401377, 30.12.93, Bred by Mrs C McKinley, S. Embajador Edel Deiner (V) 1089096 : D. Craignaire Monica (V) 247490

Class 3 - Puppy Dog

4583 **Andreou A:** SUPAROTT ACTION JACKSON (V) 1398390, 8.12.93, Bred by Suparott Kennels, S. Rekel Remus (A) C.D. (V) 1188333 : D. Nottrott Wild Rana (A) (N) (N) 1259228

4584 **McCredie R & G & P Hall:** STROMHALL ARTUS (V) 1396550, 28.11.93, Bred by G & P Hall, S. Ch. Habsburg Stromhal Ace (N) 1230647 : D. Ch. Stromahll Dari (A) (V) 1192565

4585 **Morse I & Mrs S:** BIRFEILD ESQUIRE (V) 1390569, 29.10.93, Bred by Mrs M Berwick, S. Ch. Tarjeiler Y Jaid (V) 279187 : D. Kiahbel Adina Siandra (V) 235286

4586 **Radford Miss M:** ZAMENHOF MISTER HARLEY (V) 1401401, 20.11.93, Bred by R O'Brian, S. Zamenhof Mister Kruz (V) 1150267 : D. Rottser Junkers (V) 1114407

4587 **Tayvelka Kennels:** TAYVELKA MAGIC MAN (V) 1404871, 14.1.94, Bred by Exh, S. Gamegards Grin'n Bear It (Imp. UK) R5099701 : D. Wallkuer Eloquence (V) 1127411

4588 **Wright C & K:** BIRFIELD EPISODE (V) 1390568, 29.10.93, Bred by M Berwick, S. Ch. Tarjeiler Y Jaid (A) (V) 279187 : D. Kiahbel Adina Siandra (A) (V) 235286

Class 4 - Junior Dog

4589 **Anderson I & G:** LINBEDACH BITEDA BULLET (V) 1369552, 18.6.93, Bred by Mrs D Elvey, S. Rozeashas Emporer Nero (A) (V) 1083368 : D. Linbedach My Destiny (A) (V) 1190681

4590 **Busuttil A & Mrs J:** INCOLA RAY BAN (V) 1384116, 6.9.93, Bred by Exh, S. Ch. Tepavili Morgante C.D. (A) (V) 1083826 : D. Stevmar Black Porsche C.D. (A) (V) 1200195

4591 **Mrs J Clarke:** CH. ORMSLEE B BEAR (V) 1371098, 18.8.93, Bred by Mrs H Read, S. Ch. Ormslee Proud Herald C.D.X. A.D. T.D (V) 130556 : D. Ormslee Town Crier (V) 1077065

4592 **Glenosci Kennels:** GLENOSCI LOCH ERIGHT (V) 1345400, 4.4.93, Bred by Exh, S. Chienoir Classic Avenger (A) (V) 1164540 : D. Kyradel Time Aftertime (A) (V) 1193251

4593 **Glenosci Kennels:** GLENOSCI TOSHI (V) 1346152, 12.3.93, Bred by Exh, S. Beaverbrook Duke Von Boss (Imp. USA) (A) WP295521 : D. Kyradel Special Request (A) (V) 1193249

4594 **Griffiths D & Mrs J:** ASTABEL ABBYS LAD (V) 1355064, 31.5.93, Bred by Exh, S. Ch. Spalas Bundy Berg (V) 1193457 : D. Ch. Spalas Astars Girl (A) (N) 1116198

4595 **Hall G & P:** STROMHALL BOBBY DAZZLER (V) 1355896, 21.5.93, Bred by Exh, S. Stromhall Lord Arro (A) (V) 199082 : D. Ch. Tarjeiler Xeno Mercury (A) (V) 1168987

4596 **Jones Mrs R:** CH. CALLIRRHOWE VAN BASTEN (S) 221418, 12.11.92, Bred by J & J C Tumbas, S. Beaverbrook Duke Von Boss (Imp. USA) WP295521 : D. Ch. Callirrhowe D'Arc Memory (S) 188941

4597 **Kleiner Mrs T:** ROTSET REGAL NEVER AGAIN (V) 1382648, 15.9.93, Bred by Rotset Kennels, S. Ch. Jagen Blue Mandinka (Imp. UK) P1202601 : D. Rotset Regal Kirrah (V) 1157088

4598 **Malyon K & J O'brien:** WESTOBRI DUTEK INGO (S) 225603, 26.6.93, Bred by T & J O'brien, S. Beaverbrook Duke Von Boss (Imp. USA) WP295521 : D. Westobri Kaba Teka (S) 213077

4599 **Mayne P & S:** OSCELLY ARRABRI (V) 1366576, 5.7.93, Bred by C & G Miller, S. Ch. Tepavili Daante (A) (V) 1083827 : D. Murraleah Quinella (A) (V) 1193404

4600 **Medwell S D:** KLASSHUND STOSHO DHATRI (A) (V) 134224, 2.3.93, Bred by Exh, S. Ch. Willemstadt Fire N Storm (A) (V) 255207 : D. Stevmar Chasselas (A) (V) 256150

4601 **Morse I & Mrs S:** WAANYARRA TAKORA (V) 1337155, 9.2.93, Bred by Exh, S. Ch. Tarjeiler Y Jaid (V) 279187 : D. Spalas Autumn Miss (N) 1116199

4602 **Nagel Mr & Mrs J:** MURRALEAH WESTERN SPARK (V) 1334132, 21.12.92, Bred by Exh, S. Ch. Stromhall Lord Lore (V) 199086 : D. Murraleah Oddette (V) 1114401

4603 **Neumann A:** GLENOSKI CALLUM (V) 1346151, 12.3.93, Bred by Glenoski Kennels, S. Beaverbrook Duke Von Boss (Imp. USA) WP295521 : D. Kyradel Special Request (A) (V) 1193249

4604 **Read H:** ORMSLEE AUSTRAL ABOTT (A) (A.I) (V) 1328558, 25.1.93, Bred by Exh, S. Ch. Ironwoods Cade (USA) WF640526 : D. Ormslee Regal Rush (A) C.D. (V) 283932

4605 **Rotset Kennels:** JAHZORN BLUE AKUBRA (V) 1357954, 13.6.93, Bred by D & P Johnson, S. Ch. Sanduka Wat A Stopper (Imp. NZ) (S) 00389-1989 : D. Ch. Jagen Out of the Blue (Imp. UK) K4337507

4606 **Scott A & L & I & L Robinson:** LIBERSEIN BANDET O BANFF (V) 1373224, 7.8.93, Bred by A & L Scott, S. Onyxnamber Silverado C.D. (A) (V) 1179210 : D. Ch. Fussehund Kora C.D. (A) (V) 1065319

4607 **Shaw Mrs M:** MEINLIEB ULTRAMALE (N) 1383390, 25.8.93, Bred by Exh, S. Ch. Willemstadt Firen Storm (A) (V) 255207 : D. Ch. Meinlieb Guerdon (N) 1027271

4608 **Stanley Miss J:** ROTSET REGAL NORTON (V) 1382647, 15.9.93, Bred by Rotset Kennels, S. Ch. Jagen Blue Mandika (Imp. UK) P1202601 : D. Rotset Regal Kirrah (V) 1157088

4609 **Wicking Miss K:** KAYSHARN JUSTINS KEARNU (V) 1331160, 14.1.93, Bred by Mrs V Perkins, S. Ch. Austwala Apollo C.D. (A) (V) 815095 : D. Lorrelkhan Sharna (A) (V) 238106

Class 5 - Intermediate Dog

4610 **Apps N:** ROTTVINJA VANIR FREY (V) 1239020, 11.10.91, Bred by Mrs K Ianotti, S. Ch. Rojess Black Rory (V) 152953 : D. Rotset Regal Imogen (V) 269716

4611 **Mrs J Clarke:** CH. ORMSLEE YORK (V) 1255255, 1.2.92, Bred by Mrs H Read, S. Ch. Ormslee Proud Herald C.D.X. A.D. T.D (V) 130556 : D. Ormslee Town Crier (V) 1077065

4612 **Croft P:** CH. KONGREB EARL ELTON (A) (V) 1248564, 18.12.91, Bred by P & E Congress, S. Ch. Willemstadt Firen Storm (A) (V) 255207 : D. Ch. Murraval Fetamzer Kizzie (A) (V) 180366

4613 **Holsman R:** INVICTUS BARETTA (V) 1304934, 23.8.92, Bred by Mr & Mrs D Abell, S. Beaverbrook Duke Von Boss (Imp. USA) WP295521 : D. Stromhall Im Ida C.D. (V) 268436

4614 **Kuipers Mr & Mrs:** TARJEILER WAAG MELMAC (V) 1276692, 5.5.92, Bred by Exh, S. Ch. Stromhall Lord Lutz (V) 199087 : D. Tarjeiler Y Ruby (V) 279186

4615 **Lay Mrs A:** DREISTLEIGH OMEN CYCLONE C.D. (V) 1253896, 9.1.92, Bred by J & V Leigh, S. Ch. Jagersieger Alpha C.D.X. (V) 257107 : D. Mardo Our Cascade (V) 1086697

4616 **Medwell S D:** WESTOBRI DUFRO NARU (A) (S) 220192, 6.6.92, Bred by T & J O'Brien, S. Beaverbrook Duke Von Boss (Imp. USA) WP295521 : D. Westobri Kriba Fronnie (S) 193412

4617 **Metcalfe P & M:** CH. ORMSLEE ZENITH (A) (V) 1294007, 5.8.92, Bred by Mrs H Read, S. Inlandisch I'm Kodi (A) (S) 202290 : D. Ch. Ormslee Proud Impudence (A) (V) 152794

4618 **O'Brien T & J:** WESTOBRI BIJA QUINNEY (S) 218278, 9.1.92, Bred by Exh, S. Von Der Kruses Bismark (Imp. USA) WG0019027 : D. Westobri Sentor Jade (S) 137343

4619 **Peisl Miss M:** MURRALEAH REBEL (V) 1238058, 12.10.91, Bred by Mr & Mrs J Nagel, S. Murraleah Maverick (V) 1059766 : D. Murraleah Leah (V) 251991

4620 **Perkins Mrs V:** CH. CRAIGHEATH ARBUCKLE (V) 1236668, 4.11.91, Bred by Craigheath Kennels, S. Ch. Stromhall Lord Lutz (V) 199087 : D. Andvor Genisis (V) 267970

4621 **Scott A & L:** CH. UBERSEIN ABERFELDY ABEL (A) (V) 1268849, 27.3.92, Bred by Exh, S. Ch. Rotset Regal Harvey (A) C.D. (V) 248439 : D. Ch. Fussehund Kora (A) C.D. (V) 1065319

Class 11 - Open Dog

4622 **Abell Mr & Mrs:** INVICTUS ARGYLE (A) (V) 1211623, 24.5.91, Bred by Exh, S. Heimgardes Baron Von Smutley (USA) 724197 : D. Stromhall Im Ida (A) C.D. (V) 268436

4623 **Atkins & Sutton:** KYRADEL STANDING OVATION C.D.X. (A) (V) 1193249, 29.3.91, Bred by Exh, S. Ch. Stromhall Our Oscar C.D. (V) 139284 : D. Allencios the Myth (V) 284566

4624 **Busuttil A & Mrs J:** CH. TEPAVILI MORGANTE C.D. (A) (V) 1083826, 21.9.89, Bred by Dr V Miezis, S. Ch. Schaden Illiad (A) (V) 143226 : D. Roolflance Klug Hund (V) 145671

4625 **Calvert G:** ONYXNAMBER SILVERADO (A) C.D. (V) 1179210, 14.12.90, Bred by P McKenzie, S. Jagen Blue Benno (Imp. UK) L1236302 : D. Ch. Onyxnamber Carrnova (V) 252323

4626 **Elvey Mrs D:** CH. LINBEDACH MY DAKOTA (V) 1190683, 1.3.91, Bred by Exh, S. Ch. Jagen Blue Mandinka [P01] (Imp. UK) 1202601 : D. Ch. Kleinhund Mein Nikita (V) 281219

4627 **Garside Mr & Mrs P J:** MURRALEAH OTIS (V) 1114398, 11.3.90, Bred by Mr & Mrs J Nagel, S. Ch. Murraleah Kaizer (V) 226894 : D. Murraleah Lara (V) 251990

4628 **Guerin P & K:** CH. BERFIELD ABELS HEIR (V) 1084075, 26.10.89, Bred by Mrs M Berwick, S. Ch. Murraleah Lord Abel (A) (V) 251987 : D. Kiahbel Adina Siandra (A) (V) 235286

4629 **Guerin P & K:** CH. MURRALEAH LORD ABEL (A) (V) 251987, 19.12.87, Bred by Mrs J Nagel, S. Stromhall Lord Arrow (A) (V) 199082 : D. Ch. Angepena Bold Kashmere (A) C.D. (V) 191427

4630 **Hall G & P:** CH. HABSBURG STROMHAL ACE (A) (N) 1230647, 30.7.91, Bred by V & Mrs I Morrone, S. Ch. Stromhall Heres Hagar (A) (V) 282703 : D. Caendis Vom Haus Lohnert (Imp. Gmy) 73952

4631 **Hall G & P:** CH. STROMHALL GIFTA THE GAB (V) 1121845, 6.4.90, Bred by Exh, S. Stromhall Lord Arro (A) (V) 199002 : D. Stromhall Nadia C.D.X. (A) (V) 164221

4632 **Johnson D & P:** CH. ROTSET REGAL HARVEY (A) C.D. (V) 248439, 8.12.87, Bred by Rotset Kennels, S. Ausliegen Herr Braden (V) 184621 : D. Tayvelka Noble Dharma (V) 83362

4633 **Lynschkin Kennels:** CH. LYNSCHKIN HEATH (A) (V) 1070221, 27.8.89, Bred by Exh, S. Vixenberg Lukin (V) 171175 : D. Rotacres Bree (V) 227413

4634 **Martini Mrs H:** PELENMAR COMANCHE C.D. (A) (V) 1214451, 13.6.91, Bred by Exh, S. Angepena Bold Jazman (V) 282755 : D. Onyxnamber Chamade (A) (V) 252319

4635 **Miller C & Mrs G:** CH. TEPAVILI DAANTE (A) (V) 1083827, 21.9.89, Bred by Dr V Miezis, S. Ch. Schaden Illiad (V) 143226 : D. Rooflance Klug Hund (V) 145671

4636 **More I R:** CH. LINBEDACH MY DIGGER (A) (V) 1190682, 1.3.91, Bred by Mrs D Elvey, S. Ch. Jagen Blue Mandinka [P01] (Imp. UK) P1202601 : D. Ch. Kleinhund Mein Nikita (V) 281219

4637 **Rosewarne Mr & Mrs:** CH. SANDUKA WHAT A STOPPER C.D. (IMP. NZ) 00389-1989, 11.8.88, Bred by A Franks & L Ferns, S. Eng. Ch. Yorlander Solid Gold (UK) 3125BV : D. Kassmax Hazey Dawn of Yorlander [L03] {Imp. UK) L4192706

4638 **Ross G & R:** CH. TARJEILER Y JAID (A) (V) 279187, 18.1.89, Bred by W & R Kuipers, S. Schaden Orien C.D. (A) (V) 190233 : D. Incola Ally Cat (V) 140896

4639 **Rudstein A:** MURRALEAH WESTERN WARGUN (V) 1334133, 21.12.92, Bred by Murraleah Kennels, S. Ch. Stromhall Lord Lore (V) 199086 : D. Murraleah Oddette (V) 1114401

4640 **Saliba Mrs P:** LINBEDACH SCOTCH N COKE (V) 1337799, 28.2.93, Bred by D Elvey, S. Ch. Lorrelkhan Shadrak (V) 238114 : D. Ch. Kleinhund Mein Nikita (V) 281219

4641 **Tumbas J & J C:** CH. CALLIRRHOWE RUDI VOELER (S) 211829, 5.12.90, Bred by Exh, S. Ch. Muzairib the Busker (S) 173554 : D. Ch. Callirrhowe D'Arc Memory (S) 188941

CH: 4631 RES 4606 (25 PTS)

Class 2A - Minor Puppy Bitch

4645 **Abell Mr & Mrs:** INVICTUS CITY GIRL (V) 1411868, 14.2.94, Bred by Exh, S. Beaverbrook Duke Von Boss (Imp. USA) WP295521 : D. Stromhall Im Ida (A) C.D. (V) 268436

4646 **Atkins K:** KYRADEL LEAPS NBOUNDS (V) 1405295, 30.12.93, Bred by Exh, S. Onyxnamber Silverado (A) C.D. (V) 1179210 : D. Allencion the Myth (A) (V) 284506

4647 **Godkin P & T:** MURRALEAH UPTOWN GIRL (V) 1420425, 3.3.94, Bred by J & Mrs D Nagel, S. Murraleah Our Guy (A) C.D. (V) 1114396 : D. Murraleah Romy (A) (V) 1238061

4648 **Guerin P & K:** CHEQUAR VAGA OUR SAFI (V) 227650, 17.2.94, Bred by Exh, S. Von Der Kruses Bismark (Imp. USA) WG019027 : D. Ch. Murraleah Lani (A) (V) 251992

4649 **Hall Mrs M:** CHEQUAR VAGA OLYMPIA (V) 227649, 17.2:94, Bred by P & K Guerin, S. Von Der Kruse's Bismark (Imp. USA) WG019027 : D. Murraleah Lani (V) 251992

4650 **Harrison Mrs D:** SCHEILZ ROM DELLA (V) 1414891, 31.1.94, Bred by Mrs J Ansons, S. Embajador Edel Deiner (V) 1089096 : D. Chriannm Bonn Romy (V) 1227774

4651 **Medwell S:** KLASSHUND NARSHO FIDJI (V) 1417573, 4.3.94, Bred by Exh, S. Westobri Dufro Naru (S) 220192 : D. Stevmar Chasselas (V) 256150

Class 3A - Puppy Bitch

4652 **Ciantar R:** DENROSEN GAMBA (V) 1387867, 19.9.93, Bred by D & Mrs R Ryan, S. Jagen Blue Benno [P03] (A) (Imp. UK) P4236302 : D. Rekel Romy (A) (V) 1188334

4653 **Shaw Mrs M:** WILLEMSTADT NIKY (V) 1430504, 26.10.93, Bred by Exh, S. Ch. Westobri Baja Benno (S) 202902 : D. Willemstadt Jasmin (A) (V) 1234506

Class 4A - Junior Bitch

4654 **Anderson I & G:** LINBEDACH COINTREAU N ICE (V) 1337795, 28.2.93, Bred by Mrs D Elvey, S. Ch. Lorrelkhan Shadrack (V) 238114 : D. Ch. Kleinhund Mein Nikita (A) (V) 281219

4655 **Basford S:** SANMAR HOT SHOT (V) 1331169, 18.12.92, Bred by Exh, S. Paramaxi Karl (V) 1183048 : D. Stromhall Heres Hella (V) 282699

4656 **Busuttil A & Mrs J:** INCOLA BLACK BOLLE (V) 1384120, 6.9.93, Bred by Exh, S. Ch. Tepavili Morgante C.D. (A) (V) 1083826 : D. Stevmar Black Porsche C.D. (A) (V) 1200195

4657 **Daniels Miss S:** BRABANTSIA MELANTHA (W) 1319754, 28.10.92, Bred by F Goedemondt, S. Ikarus Von Alt Mengenich (Imp. Gmy) 75261 : D. Ch. Brabantsia Misty Girl (W) 994215

4658 **Dean D:** ORMSLEE AUSTRAL ASCOT (A.I) (V) 1328563, 25.1.93, Bred by Mrs H Read, S. Am.Ch. Ironwoods Cade (USA) WF640526 : D. Ormslee Regal Ruth C.D. (A) (V) 283932

4659 **Dekoke N:** JAHZORN MY BLUE ALIBI (V) 1357951, 13.6.93, Bred by D & P Johnson, S. Ch. Sanduka Wat A Stopper C.D. (Imp. NZ) 00389-1989 : D. Ch. Jagen Out of the Blue (Imp. UK) R4337507

4660 **Elvey Mrs D:** LINBEDACH BROOKE SHIELDS (V) 1369559, 18.6.93, Bred by Exh, S. Rozashas Emperor Nero (V) 1083368 : D. Linbedach My Destiny (V) 1190681

4661 **Glenosci Kennels:** GLENOSCI KIL KIERIN (V) 1346157, 12.3.93, Bred by Exh, S. Beaverbrook Duke Von Boss (Imp. USA) (A) WP295521 : D. Kyradel Special Request (A) (V) 1193249

4662 **Glenosci Kennels:** GLENOSCI SKYE (V) 7345404, 4.4.93, Bred by Exh, S. Chenoir Classic Avenger (A) (V) 1164540 : D. Kyradel Time Aftertime (A) (V) 1193251

4663 **Glenosci Kennels:** GLENOSCI WEE PIPER (V) 1346156, 12.3.93, Bred by Exh, S. Beaverbrook Duke Von Boss (Imp. USA) (A) WP295521 : D. Kyradel Special Request (A) (V) 1193249

4664 **Gordon S & Miss G O'Brien:** JAHZORN BLUE AMETHYST (V) 1357958, 13.6.93, Bred by Mr & Mrs D Johnson, S. Ch. Sanduka Wat A Stopper C.D. (Imp. NZ) 00389-1989 : D. Ch. Jagen Out of the Blue (Imp. UK) R4337507

4665 **Hann Miss N K:** HEATHERGLEN ULLA (V) 1354043, 10.4.93, Bred by D Mummery, S. Heatherglen Vertu (V) 269843 : D. Heatherglen Zanna (V) 276264

4666 **Johnson D & P:** JAHZORN BLUE ABOUT YOU (V) 1357949, 13.6.93, Bred by Exh, S. Ch. Sanduka Wat A Stopper C.D. (A) (Imp. NZ) 00389-1989 : D. Ch. Jagen Out of the Blue (A) (Imp. UK) R4337507

4667 **Kerry I L & D L:** NOTTROTT WILD VALENTINE (N) 1368595, 20.7.93, Bred by S & S Lodge, S. Nottrott Wild Odin (N) 1198985 : D. Ch. Nottrott Wild Jacinta (N) 1054969

4668 **Killin Mrs J R:** CASTOBIAN DREAM MIRAGE (V) 1374520, 9.8.93, Bred by Exh, S. Ch. Jagersieger Alpha (A) C.D.X. (V) 257107 : D. Jebberha Black Casky (V) 1074240

4669 **Kuipers Mr & Mrs:** TARJEILER VOM ECCO (V) 1351403, 11.5.93, Bred by Exh, S. Stevmar Black Thunder (V) 1200198 : D. Tarjeiler Y Ruby (V) 279186

4670 **Lazzo Mr & Mrs P:** WILLEMSTADT KATIA (V) 1320303, 13.10.92, Bred by Mrs M Shaw, S. Ch. Westobri Baja Benno (S) 202902 : D. Ch. Willemstadt Fire Light (V) 255206

4671 **Martini Mrs H:** PELENMAR EVITAS ROSE (V) 1363567, 2.7.93, Bred by Exh, S. Ch. Angepena Bold Ike C.D. (A) (V) 168296 : D. Onyxnamber Chamade (A) (V) 252319

4672 **Medwell S D:** KLASSHUND BRIGU ELKI (V) 135957, 27.5.93, Bred by Exh, S. Murraleah Our Guy C.D. (A) (V) 114396 : D. Klasshund Stosho Britta (A) (V) 1195591

4673 **Miller C & Mrs G:** KLASSHUND STOSHO DARCY (V) 1342244, 2.3.93, Bred by Mrs S Medwell, S. Ch. Willemstadt Firen Storm (A) (V) 255207 : D. Stevmar Chasselas (A) (V) 256150

4674 **Morris Mrs O R:** SANMAR HOT STUFF (V) 1331170, 18.12.92, Bred by S Basford, S. Paramaxi Karl (A) (V) 1183048 : D. Stromhall Heres Hella (A) (V) 282699

4675 **Nagel Mr & Mrs J:** MURRALEAH WESTERN GYPSY (V) 1334134, 21.12.92, Bred by Exh, S. Ch. Stromhall Lord Lore (V) 199086 : D. Murraleah Oddette (V) 1114401

4676 **Newman Mrs S:** KYLUTO PRINCESS (V) 1351042, 5.5.93, Bred By Miss M Newman, S. Kaysharn Our Colby (V) 1099820 : D. Chriannm Royal Roxy (V) 1233412

4677 **Palmer S M:** ASTABEL SCARLETT OHARA (V) 1355068, 31.5.93, Bred by D & J Griffiths, S. Ch. Spalas Bundy Berg (V) 1193457 : D. Ch. Spalas Astars Girl (N) 1116198

For All Your Needs - See Pure Breeds

4678 **Perkins Mrs V:** KATSHARN KATIES KIA (V) 1331155, 14.1.93, Bred by Exh, S. Ch. Austwala Apollo C.D. (A) (N) 815095 : D. Lorrelkhan Sharna (A) (V) 238106

4679 **Pinder Ms J:** JAHZORN BLUE ANTIQUITY (V) 1357955, 13.6.93, Bred by D & P Johnson, S. Ch. Sanduka Wat A Stopper (Imp. NZ) 00389-1989 : D. Ch. Jagen Out of the Blue (Imp. UK) R4337507

4680 **Potter A:** SATINAPRIDE KASPER (V) 1342215, 26.2.93, Bred By Exh, S. Ch. Westobri Baja Benno (S) 202902 : D. Stromhall Im Ilsa (V) 268435

4681 **Ross G & R:** KELZAK JAID MELODY (A) (V) 1312532, 4.11.92, Bred by Exh, S. Ch. Tarjeiler Y Jaid (A) (V) 279187 : D. Uberragen Cilla (A) (V) 1127749

4682 **Ross G & R:** WAANYARRA TUCKANARRA (A) (V) 1337162, 9.2.93, Bred by I & S Moore, S. Ch. Tarjeiler Y Jaid (A) (V) 279187 : D. Spalas Autumn Miss (A) (N) 1116199

4683 **Rotset Kennels:** ROTSET REGAL NUGET (V) 1382649, 15.9.93, Bred by Exh, S. Ch. Jagen Blue Mandinka (Imp. UK) P1202601 : D. Rotset Regal Kirrah (V) 1157088

4684 **Scott A & L:** UBERSEIN BRUMBY O BRORA (V) 1373222, 7.8.93, Bred by Exh, S. Onyxnamber Silverado (A) C.D. (V) 1179210 : D. Ch. Fussehund Kora (A) C.D. (V) 1065319

4685 **Sieruga C:** OSCELLY ADORI (V) 1366571, 5.7.93, Bred by C & Mrs G Miller, S. Ch. Tepavili Daante (A) (V) 1083827 : D. Murraleah Quinnella (A) (V) 1193404

4686 **Sudholz D & Mrs C:** INCOLA BLACK TYLER (V) 1384122, 6.9.93, Bred by A & Mrs J Busuttil, S. Ch. Tepavili Morgante (A) C.D. (V) 1083826 : D. Stevmar Black Porsche (A) C.D. (V) 1200195

Class 5A - Intermediate Bitch

4687 **Bambridge Miss A:** STROMHALL CARBON COPY (V) 1303855, 29.8.92, Bred by G & P Hall, S. Ch. Stromhall Lord Lutz (V) 199087 : D. Ch. Stromhall Gidget (V) 1121842

4688 **Barker Miss S:** MURRALEAH ROMY (A) (V) 1238061, 12.10.91, Bred by Mr & Mrs J Nagel, S. Murraleah Maverick (V) 1059766 : D. Murraleah Lea (V) 251991

4689 **Benson G A & D D:** STROMHALL CUSTOM MAID (V) 1303858, 29.8.92, Bred by G P & K Hall, S. Ch. Stromhall Lord Lutz (V) 199087 : D. Ch. Stromhall Giget (V) 1121842

4690 **Craigheath Kennels:** CH. CRAIGHEATH ABACAB (A) (V) 1236672, 4.11.91, Bred by Exh, S. Ch. Stromhall Lord Lutz (V) 199087 : D. Andvor Genisis (V) 267970

4691 **Craigheath Kennels:** CH. CRAIGHEATH ANASTASIA (V) 1236675, 4.11.91, Bred by Exh, S. Ch. Stromhall Lord Lutz (V) 199087 : D. Andvor Genisis (V) 267970

4692 **Kerry I L & D L:** SHAROTTJON ARDENT DESIGN (V) 1263762, 28.1.92, Bred by J D & S L Ryan, S. Sharottjon Ardent Blast (V) 280882 : D. Ch. Sharottjon Ardent Arissa C.D. (V) 256659

4693 **Rosewarne Mr & Mrs:** STEVMAR CLASSIC CHARM (V) 1273603, 8.3.92, Bred by Exh, S. Ch. Sanduka What A Stopper C.D. (Imp. NZ) 00389-1989 : D. Stevmar Shiraz (V) 196823

4694 **Scott A & L:** CH. UBERSEIN ABBEY ABLAZE (A) (V) 1268845, 27.3.92, Bred by Exh, S. Ch. Rotset Regal Harvey (A) C.D. (V) 248439 : D. Ch. Fussehund Kora (A) C.D. (V) 1065319

4695 **Wright A & L:** INLANDISCH JESSE (S) 220054, 25.5.92, Bred by Exh, S. Westobri Baja Benno (S) 202902 : D. Avondale Krystal Kascade (S) 191586

Class 11A - Open Bitch

4696 **Croft P:** CH. KONGREB CALSTRID DANICA (A) (V) 1200240, 8.5.91, Bred by P & E Congress, S. Ch. Wallkuer Callan (A) (V) 267019 : D. Kongreb Sanam Astrid (A) (V) 222199

4697 **Csordas Miss B E:** SCHARZWALD ANNE LISA (S) 202287, 3.11.90, Bred by Exh, S. Ch. Westobri Barsen Erno (S) 195634 : D. Cruger Black Betty (S) 197242

4698 **Deland Miss J:** KLEINHANS BRONZE CALAIS (S) 207295, 8.2.90, Bred by D & J Creek, S. Ch. Hartwig Zarats C.D. (S) 164227 : D. Lantaura Athena (S) 166279

4699 **Griffiths D & Mrs J:** CH. SPALAS ASTARS GIRL (A) (N) 1116198, 2.4.90, Bred by R & M Cooper, S. Ch. Rebelrae Cavalier U.D. (A) (V) 160972 : D. Ch. Sgroies Astrid Star (A) (V) 260184

4700 **Guerin P & K:** CH. MURRALEAH LANI (A) (V) 251992, 19.12.87, Bred by Mrs J Nagel, S. Stromhall Lord Arrow (A) (V) 199082 : D. Ch. Angepena Bold Kashmere (A) C.D. (V) 191427

4701 **Hall G & P:** CH. STROMHALL GIDGET (A) (V) 1128142, 6.4.90, Bred by Exh, S. Stromhall Lord Arro (A) (V) 199082 : D. Stromhall Nadia C.D.X. (A) (V) 164221

4702 **Johnson D & P:** CH. JAGEN OUT OF THE BLUE (A) (IMP. UK) R4337507, 25.4.91, Bred by L & P Price, S. Eng. Ch. Poirot Wham (UK) 3196bx : D. Anuschka Von Alt Mengenich (Imp. Gmy) M0095953

4703 **Kerry I L & D L:** CH. SHAROTTJON ARDENT CHARM (V) 1194370, 18.3.91, Bred by J D & S L Ryan, S. Ch. Jagen Blue Mandinka (Imp. UK) P1202601 : D. Ch. Sharottjon Ardent Arissa C.D. (V) 256659

4704 **Lynschkin Kennels:** CH. LYNSCHKIN MISS MADISON (A) (V) 1211940, 11.6.91, Bred by Exh, S. Vixenberg Lukin (V) 171175 : D. Rotacres Bree (V) 227413

4705 **McCredie R & G & P Hall:** CH. STROMHALL DARI (A) (V) 1192565, 15.3.94, Bred by G & P Hall, S. Ch. Stromhall Lord Lutz (V) 199087 : D. Stromhall Nadia C.D.X. (V) 164221

4706 **O'Brien T & J:** STEIGEN ELLI (S) 215062, 22.6.91, Bred by G Lidgidakis, S. Ch. Westobri Baja Benno (S) 202902 : D. Ch. Janleo Alinta Barinya (S) 177892

4707 **O'Reilly B & M:** ROMHUND ANNA MIEKE (A) (V) 1087127, 2.11.89, Bred by Exh, S. Ch. Graf Von Grunteblick (A) (Imp. Gmy) M0095401M : D. Rottser Tornado (A) (V) 212274

4708 **O'Reilly B & M:** ROMHUND BRITTA (A) (V) 1218407, 4.7.91, Bred by Exh, S. Winn Von Der Grumannsheide A.D. Sch H 11 (Imp. Gmy) 69344 : D. Rottser Tornado (A) (V) 212274

4709 **Topp Mr & Mrs:** STEVMAR BLACK LACE (A) (V) 1200196, 4.4.91, Bred by Mr & Mrs Rosewarne, S. Ch. Sanduka What A Stopper (Imp. NZ) 00389-1989 : D. Stevmar Shiraz (V) 196823

4710 **Tumbas J & J C:** CH. CALLIRRHOWE DREAM WEAVER (S) 211825, 5.12.90, Bred by Exh, S. Ch. Muzairib the Busker (S) 173554 : D. Ch. Callirrhowe D'Arc Memory (S) 188941

CH: 4664 RES: 4691 (25 pts)

SALUKIS

Class 3 - Puppy Dog

4711 **Chato R:** BAGHDAD PHANTOM (N) 1403124, 26.10.93, Bred by Exh, S. Baghdad Nebuchadnezzar (N) 1293881 : D. Ch. Baghdad Desert Dreamer (N) 989029

4712 **Heidler J:** KIABE LUJAIN (N) 684002, 4.11.93, Bred by Mrs M T Giled, S. Kiabe Ghazal (N) 1323896 : D. Kiabe Briony (N) 1224228

Class 4 - Junior Dog

4713 **Giles Mrs M T:** KIABE JAMIH (A.I) (V) 1372602, 15.6.93, Bred by Exh, S. Int. & Nord. Ch. El Hamrah Latif (Fin) SF13939/86 : D. Kenmar Knoll Rojin Mariisiy (USA) HD597710

4714 **Rule-Steele Mrs N J:** TAEJAAN THIEF OF HEARTS (N) 1373490, 15.6.93, Bred by Exh, S. Ch. Aribu Moonglow (N) 1100021 : D. Ch. Kiabe Kestrel Alyman (N) 1156382

4715 **Taylor B, T & T:** KIABE JALIYA (A.I) (V) 1372603, 15.6.93, Bred by Mrs M T Giles, S. Int. & Nord Ch. El Hamrah Latif (Fin) SF13939/86 : D. Kenmar Knoll Rojin Mariisiy (Imp. USA) HD597710

4716 **Verity E M:** ANUPAMA FARHAN FURUDASHT (V) 1400735, 11.5.93, Bred by Exh, S. Yasbiq Ghazi (S) 215316 : D. Anupama Eastern Pearl (S) 225216

Class 5 - Intermediate Dog

4717 **Davis Ms J:** CH. ELAMARNA REGAL RAMAAN (V) 1242435, 21.10.91, Bred by T Govinda-Rose, S. Ch. Ivancol Saif Shomes (V) 101975 : D. Anupama Eastern Cameo (V) 225217

4718 **Potts C J & J P:** CH. YASBIQ SAUDY-YASSIM (S) 218454, 28.1.92, Bred by Exh, S. Ch. Kiabe Azim (S) 1116208 : D. Ch. Yasbiq Saudy-Shai (S) 178791

4719 **Summers Mr & Mrs K:** CH. KIABE ESTAFAN (N) 1262744, 18.12.91, Bred by Mrs M Giles, S. Ivancol Florestan (V) 265492 : D. Ch. Windlord Kalicia (N) 947884

4720 **Wailes Mr & Mrs S:** YASBIQ SAUDY YAQIZ (V) 218453, 28.1.92, Bred by C & J Potts, S. Ch. Kiabe Azim (N) 116208 : D. Ch. Yasbiq Saudy Shai (V) 178791

4721 **Wilders Mr & Mrs J & D:** IVANCOL KHARIF AZRIEL (V) 1292869, 24.5.92, Bred by B & T & T Taylor, S. Kiabe Shams Kharis (V) 567261 : D. Ch. Ivancol Giselle (V) 265497

Class 11 - Open Dog

4722 **Bockman-Chato P & R Chato:** CH. WINDSTAR TOTAL ECLIPSE (C) 1152169, 29.7.90, Bred by Mrs J R James, S. Ch. Elarabie Zikr (V) 247100 : D. Ch. Baghdad Azahd Halik (N) 916297

4723 **Chato R:** CH. BAGHDAD JEREMIAH (N) 1214243, 30.3.91, Bred by Exh, S. Ch. Baghdad's Promise Of Gold (Imp. USA) HD378215 : D. Baghdad Bakari (N) 942216

4724 **Finnigan Mrs B:** CH. ARIBU MOONPROBE (N) 1100018, 9.11.89, Bred by Exh, S. Ch. Kiabe Crusadar (N) 8400050 : D. Ch. Elarabie Thunderstruk (V) 131274

4725 **Green Mr & Mrs S J & A M:** CH. AKHDAR ZAHIR (V) 28526, 15.4.89, Bred by Exh, S. Ch. Brangenybe Ramadan (S) 12265 : D. Ch. Akhdar Wahid Tifla (V) 13082

4726 **Guthrie J & E:** CH. ELARABIE CASIMIR (V) 1201822, 25.3.91, Bred by Exh, S. Ch. Baghdads Promise Of Gold (Imp. USA) HD378215 : D. Ch. Elarabie Thunder Cloud (V) 131273

4727 **Guthrie J & E:** CH. ELARABIE ZIKR (V) 247100, 17.10.87, Bred by Exh, S. Ch. Baghdads Promise Of Gold (Imp. USA) HD378215 : D. Ch. Elarabie Thunder Cloud (V) 131273

4728 **Janonis V W & K:** CH. KIABE BASKHAN (S) 1224221, 24.5.91, Bred by M T Giles, S. El Adini Hhratz (Imp. Nwy) 32955/88 : D. Ch. Kiabe Red Rumours 9564/88

4729 **Pawson P & A:** ANIQUE AMORANGI (V) 1098048, 27.11.89, Bred by Exh, S. Ch. Elarabie Pyramus (V) 92251 : D. Al-Yaman Emah (Imp. NZ) 18096-1985

4730 **Rasmussen I & P Bennett:** CH. AHMADI MY NAME IS JACK (Q) 1215600, 13.5.91, Bred by Exh, S. Ch. Kiabe Tango (N) 1081002 : D. Ch. Ahmadi Imarah Shamirah (Q) 925405

4731 **Summers Mr & Mrs K:** CH. IBNZAAD ALHUILU NAUMA (V) 1105630, 23.12.89, Bred by Exh, S. Ivancol Florestan (V) 265492 : D. Ch. Ibnzaad Dhanya Jasmine (V) 89861

4732 **Verity E M:** CH. YASBIQ TAREK (S) 206501, 21.10.89, Bred By C J & J P Potts, S. Ch. Yasbiq Rafiq (S) 181091 : D. Ch. Mumtaz Traviata (UK) F192835f8

CH: 4738 RES: 4718 (23pts)

Class 3A - Puppy Bitch

4733 **Giles Mrs M T:** KIABE LUABA (V) 1413323, 4.11.93, Bred by Exh, S. Kiabe Ghazal (V) 1323896 : D. Kiabe Briony (V) 1224228

4734 **Vincent C:** KIABE LADID (N) 1413324, 4.11.93, Bred by Mrs M T Giles, S. Kiabe Ghazal (N) 1323896 : D. Kiabe Briony (N) 1224228

Class 4A - Junior Bitch

4735 **Janonis V W & K:** CH. QAT FLUER (S) 225076, 7.7.93, Bred By Exh, S. Ch. Ahamadi Myname Isjack (S) 121600 : D. Ch. Qat Camelot (S) 199387

4736 **Rasmussen I & P Bennett:** CH. AHMADI INDECENT OBSESION (Q) 1357534, 22.4.93, Bred by Exh, S. Ch. Kiabe Baskhan (N) 1224221 : D. Ch. Ahmadi Fatal Attraction (Q) 1096211

4737 **Spence H:** CH. KIABE INJAH (N) 1373415, 9.6.93, Bred by Mrs M T Giles, S. Ch. Ahmadi My Name is Jack (Q) 1215600 : D. Ch. Qat Classic (N) 199385

Class 5A - Intermediate Bitch

4738 **Chato R:** CH. BAGHDAD KISS ME QUICK (N) 1253166, 9.11.91, Bred by Exh, S. Ch. Elarabie Zikr (V) 247100 : D. Baghdad's Austral Aliyah (Imp. USA) HD378137

4739 **Giles Mrs M T:** KIABE FAHTIMA (V) 1299525, 16.7.92, Bred By Exh, S. El Adini Ahratz (Nwy) 32955/88 : D. Ch. Kiabe Tarfatani (V) 699406

4740 **Guthrie J & E:** ELARABIE FABLE (V) 1280044, 11.4.92, Bred by Exh, S. Ch. Ivancol Saif Shomes (V) 101975 : D. Ch. Elarabie Zillah (V) 247096

4741 **Potts C J & J P:** CH. YASBIQ SAUDY-YASMIN (S) 218449, 28.1.92, Bred by Exh, S. Ch. Kiabe Azim (S) 1116208 : D. Ch. Yasbiq Saudy-Shai (S) 178791

4742 **Rule-Steele N J & M Giles:** CH. KIABE DAKILA (N) 1247508, 11.11.91, Bred by M & T Giles, S. Ch. Kiabe Crusadar (N) 840050 : D. Kenmar Knoll Rojin Mariisiy (Imp. USA) HD597710

Class 11A - Open Bitch

4743 **Chato R:** CH. BAGHDAD INCOGNITA (N) 1210184, 31.12.90, Bred by Exh, S. Ch. Baghdad Farouk (N) 1054261 : D. Am. Can.& Aust.Ch. Afking Baghdad's Crimson Gazelle (Imp.Can) QE417351

4744 **Corker Miss D:** KIABE DAFINA (N) 1247511, 11.11.91, Bred By Mrs M T Giles, S. Ch. Kiabe Crusadar (N) 840050 : D. Kenmar Knoll Rojin Mariisiy (Imp. USA) HD597710

4745 **Cox D:** CH. JUMADABEY ARIAL (V) 1119618, 25.3.90, Bred by Exh, S. Ch. Ivancol Saif Shomes (V) 101975 : D. Ch. Amadiya Seba Jumada (V) 199235

4746 **Cox D:** CH. JUMADABEY ASHANTI (V) 1119615, 25.3.90, Bred By Exh, S. Ch. Ivancol Saif Shomes (V) 101975 : D. Ch. Amadiya Seba Jumada (V) 199235

4747 **Finnigan Mrs B & N J Rule-Steele:** CH. IVANCOL CLORINDA (V) 265495, 2.5.88, Bred by Ivancol Kennels, S. Ch. Kiabe Crusadar (N) 840050 : D. Ch. Ivancol Saif Aread (V) 101978

4748 **Giles Mrs M T:** CH. KIABE AZIYAT (V) 1116211, 22.12.89, Bred by Exh, S. Ch. Kiabe Crusadar (N) 840050 : D. Kenmar Knoll Rojin Mariisiy (USA) HD597710

4749 **Janonis V W & K:** CH. QAT CAMELOT (S) 199387, 13.9.88, Bred by Exh, S. Ch. Brangenybe Ramadan (S) 159516 : D. Ch. Qat Bliss (S) 167261

4750 **Janonis V W & K:** CH. QAT ERMINA (S) 214387, 8.4.91, Bred by Exh, S. Ch. Shiram Harun Al Rashid (Imp. Swd) S29446/89 : D. Ch. Qat Bliss (S) 167261

4751 **King Mrs J & B:** CH. JUMADABEY AERIN (V) 1119616, 25.3.90, Bred by Ms D Cox, S. Ch. Ivancol Saif Shomes (V) 101975 : D. Ch. Amadiya Seba Jumada (V) 199235

4752 **Pawson P & A:** ANIQUE ANAHERA (V) 1098050, 27.11.89, Bred by Exh, S. Ch. Elarabie Pyramus (V) 92251 : D. Al-Yaman Emah (Imp. NZ) 18096-1985

4753 **Summers Mr & Mrs K:** CH. IBNZAAD ALHILU ALMEERA (V) 1105629, 23.12.89, Bred by Exh, S. Ivancol Florestan (V) 265492 : D. Ch. Ibnzaad Dhanya Jasmine (V) 89861

4754 **Taylor B, T & T:** KIABE DAHRI (V) 1247513, 11.11.91, Bred by Mrs M T Giles, S. Ch. Kiabe Crusadar (N) 840050 : D. Kenmar Knoll Rojin Mariisiy HD597710

4755 **Wilders Mr & Mrs J & D:** CH. IVANCOL GISELLE (V) 265497, 2.5.88, Bred by Ivancol Kennels, S. Ch. Kiabe Crusadar (N) 840050 : D. Ch. Ivancol Saif Aread (V) 101978

CH: 4735 RES: 4749 (25pts)

SAMOYEDS

Class 2 - Minor Puppy Dog

4756 **Alpayo Kennels:** ALPAYO KIMSTEL PYOTROSKY (V) 1398324, 19.12.93, Bred by Exh, S. Aust. & NZ.Ch. Silvasam Mr Hotshot (V) 237461 : D. Silvasam Selected Fstyle (V) 1265582

4757 **Gaunson Mr & Mrs P:** ELGIANTO TASMAN OARZMAS (V) 1410310, 2.1.94, Bred by P Phillips & J Oates, S. Ch. Arzamas Tarbec Sharik (V) 132029 : D. Ch. Arzamas Wild Surprise (V) 278103

4758 **Klaaysen Mrs D:** KALASKA MISTER MAGIC (V) 1413690, 1.2.94, Bred by Exh, S. Ch. Aldonza Kistas Kid (V) 1287498 : D. Kalaska Montana Miss (V) 1234245

4759 **Pittman T:** YEREVAN SHAMUS (N) 1410458, 13.2.94, Bred by Exh, S. Ch. Yerevan Elmak Falco (N) 965022 : D. Vanroed Tanya (N) 1173314

4760 **Potter Mrs K A:** AMINSKI MAJOR SHAZZAM (V) 1406310, 6.1.94, Bred by Exh, S. Ch. Kalina Major Marauder (V) 146703 : D. Kalina Kirof Kasia C.D. (V) 1070508

4761 **Waymouth Mrs L K:** TOBALSK RACHMANINOV (V) 1409475, 4.1.94, Bred by Exh, S. Novaskaya Royal Blaze (Imp. UK) P3700201 : D. Ch. Tobalsk April Showers (V) 175948

4762 **Williams Mrs V E:** SILVASAM HOT GOSSIP (V) 1424699, 19.2.94, Bred by Exh, S. Aust. & NZ.Ch. Silvasam Mr Hotshot (V) 237461 : D. Ch. Silvasam Empire Rose (V) 275602

Class 3 - Puppy Dog

4763 **Anderson Mrs M L:** SAMOROVO KOZMEL MISHCA (V) 1378920, 17.9.93, Bred by Exh, S. Ch. Kalina Kirof Kozak (V) 284473 : D. Ch. Samorovo Raumis Melika (V) 1193134

4764 **Boyes Mr & Mrs G:** TOBALSK CHRISTMAS SPIRIT (V) 1406381, 24.12.93, Bred by Mrs L Waymouth, S. Ch. Elgianto Jamac Joshua (V) 235697 : D. Ch. Tobalsk Danilova (V) 255518

4765 **Klaaysen Mrs D:** KALASKA MISTER MAGOO (V) 1413689, 1.2.94, Bred by Exh, S. Ch. Aldonza Kistas Kid (V) 1287498 : D. Kalaska Montana Miss (V) 1234245

4766 **Phillips Mrs P & Miss J Oates:** ELGIANTO SIMPLY THEBEST (V) 1410312, 2.1.94, Bred by Exh, S. Ch. Arzamas Tarbec Sharik (V) 132029 : D. Ch. Arzamas Wild Surprise (V) 278103

4767 **Taylor B P:** KOSLAN REBEL ROUSER (V) 1380917, 1.10.93, Bred by Mrs J & Miss M Gladstone, S. Ch. Leonieglen Royal Thunder (V) 262265 : D. Amundsen Astrid (V) 262626

4768 **Williams Mrs V E:** SILVASAM FURST IN LINE (V) 1392926, 2.10.93, Bred by Exh, S. Aust. & NZ.Ch. Silvasam Mr Hotshot (V) 237461 : D. Ch. Samways Silva Samantha (Imp. NZ) 07519-1990

Class 4 - Junior Dog

4769 **Addison Mr & Mrs R & L J:** POLASTAR KINDRED SPIRIT (V) 1362729, 20.5.93, Bred by Exh, S. Ch. Elgianto Jamac Joshua (V) 235697 : D. Polastar Chantily Lace C.D. (V) 247732

4770 **Donabauer R:** REBDON SINOUSH SABURKA (V) 1326763, 4.1.93, Bred by Exh, S. Kalina Major Sinovac (V) 1142468 : D. Rebdon Zatina Ninoushka (V) 255446

4771 **Hill Mrs H:** MEZEN ENCHANTED KNIGHT (V) 1361335, 22.5.93, Bred by Exh, S. Mezen Antartic Jacko (V) 1110114 : D. Mezen the Enchntress (V) 1203043

4772 **Hubsch J L:** LAURANOOK BOBBY DAZZLER (V) 1384086, 8.8.93, Bred by Exh, S. Alveka Razz Amtaz (V) 1282436 : D. Alveka Jazzn Theblues (V) 1282442

4773 **Hubsch J L:** LAURANOOK SHINOOK (V) 1384087, 8.8.93, Bred By Exh, S. Alveka Razzamtaz (V) 1282436 : D. Alveka Jazzn Theblues (V) 1282442

4774 **Johnson Mrs M:** MYTAJ MISTER ELEGANT (T) 1361817, 7.7.93, Bred by Exh, S. Aldonza Thats Him (V) 1314338 : D. Elzam Snow White (T) 1055518

4775 **Jones Mr & Mrs D K:** KALINA KIROV KARIBOU (V) 1342557, 18.2.93, Bred by Mrs Y Sydenham-Clarke, S. Kalina Kirof Kurtz (V) 1070504 : D. Kalina Fair Tantsi (V) 1142470

4776 **Pantalleresco J:** CH. ELGIANTO MIRACLE O ARZAMAS (V) 1326722, 21.11.92, Bred by Phillips & Oates, S. Ch. Arzamas Tarbec Sharik (V) 132029 : D. Ch. Arzamas Wild Surprise (V) 278103

4777 **Phillips Mrs P & Miss J Oates:** ELGIANTO ROYAL BEAR (V) 1338837, 5.2.93, Bred by Exh, S. Novaskaya Royal Blaze [P03] (Imp. UK) P3700201 : D. Ch. Amundsen Aussie Maid (V) 226710

4778 **Scott/Tucker:** ALDONZA STRIKE BACK (V) 1387897, 9.9.93, Bred by F Tucker, S. Aldonza Kistas Kid (V) 1287498 : D. Ch. Arcticlight Strike Apose (N) 1155914

4779 **Tucker F:** ALDONZA KISS THIS (V) 1342648, 4.2.93, Bred by Exh, S. Leonieglen Mystic Baron (V) 1154344 : D. Ch. Aldonza Kiss and Tell C.D. (V) 239706

4780 **Wardle Miss K:** KIMARK KESAVA CARLIN (V) 1371156, 16.7.93, Bred by Exh, S. Kalina Major Manouk (V) 199479 : D. Kalina Kirof Canita (V) 1070506

4781 **Williams Mrs V E:** SAMWAYS SETS THE TREND (IMP. NZ) 01392-1993, 16.12.92, Bred by S Stacey & S McKandry, S. Aust. & NZ.Ch. Silvasam Mr Hotshot (V) 237461 : D. NZ.Ch. Samways Ice N Spice (NZ) 08874-1991

Class 5 - Intermediate Dog

4782 **Beard C & J:** ARTIXPLORE ICE SEBU (N) 1274291, 3.4.92, Bred by A & Mrs D Atkins, S. Ch. Amundsen Hot Pursuit (V) 1139192 : D. Artixplore White Satin (N) 986161

4783 **Gladstone Mrs J & Miss M:** VACOAS FROSTY MORN (V) 1260354, 5.2.92, Bred by Mr H & Mrs G Simpson, S. Ch. Alanza Regmar Rebel (V) 169006 : D. Vacoas Crysma Frimousse (V) 266921

4784 **Hughes Mr & Mrs G & J:** AIREBIS RUSSIAN ROULETTE (V) 1284600, 8.5.92, Bred by Exh, S. Ch. Kalina Kirof Kozak (V) 284473 : D. Tobalsk Snegoorachka (V) 236858

4785 **Monaghan Mrs S:** CH. ARCTICLIGHT HE WHO DARES (N) 1271565, 14.4.92, Bred by I & L Roberts, S. Ch. Keftiu Arctic Legend (N) 803211 : D. Ch. Aldonza Show Andtell (V) 239705

4786 **Monalyto Kennels:** MONALYTO ADICTD TO STYLE (V) 1251332, 18.11.91, Bred by Exh, S. Ch. Elgianto Jamac Joshua (V) 235697 : D. Monalyto Mussetta (V) 187808

4787 **Smith Miss J:** SNEZHINKA CZAR JAZZ (C) 1307787, 29.8.92, Bred by Exh, S. Ch. Amundsen Hot Pursuit (V) 1139192 : D. Snowski Royal Rhina (V) 1118222

4788 **Thomas Mrs J:** KALASKA RISING FORTUNE (V) 1289485, 11.6.92, Bred by Mrs D Klaaysen, S. Ch. Eskimane Rising Star (V) 260742 : D. Kalaska Salric Shivon (V) 1074312

4789 **Tucker F:** CH. ALDONZA KISTAS KID (V) 1287498, 6.6.92, Bred by Exh, S. Leonieglen Mystic Baron (V) 1154344 : D. Ch. Aldonza Kiss and Tell C.D. (V) 239706

4790 **Wilders Mr & Mrs J & D:** SNERZOK AQUIET ACHIEVER (V) 1268895, 7.3.92, Bred by Exh, S. Ch. Kalaska Kavalier (V) 171369 : D. Ch. Snerzok Davushka C.D. (V) 233635

4791 **Williams Mrs V E:** CH. SILVASAM CANNONBALL BILL (V) 1265577, 22.12.91, Bred by Exh, S. Aust. & NZ.Ch. Samways Pure Steel (Imp. NZ) 12411-1988 : D. Aust. & NZ.Ch. Silvasam Up Withe Stars (V) 135656

Class 11 - Open Dog

4792 **Clark D:** CH. KIMSKAYA SPUNKY TRUNKS (IMP. NZ) 4102/89, 29.1.89, Bred by Exh, S. NZ. Ch. Novaskaya Lucky Blaze [L02] (Imp. UK) L27022C3 : D. Aust. & NZ. Ch. Kimskaya Tiffany (Imp. NZ) 10072/85

4793 **Colquhoun-Cameron W & Mrs T:** CH. LEONIEGLEN SKYVAR (V) 185262, 15.9.85, Bred by Exh, S. Ch. Bloric Vaymac Victor (V) 76296 : D. Ch. Lauranook Princess (V) 116610

4794 **Dean R J:** CH. AMUNDSEN HOT PURSUIT (V) 1139192, 8.6.90, Bred by J Kilmartin, S. Ch. Planinsky Canis Major (V) 229728 : D. Ch. Kalaska Drika Danielle (V) 167237

4795 **Fairley Mrs M & Miss J Oates:** NOVASKAYA NICOLAI LAFAY [P03] (IMP. UK) P3970303, 11.7.89, Bred by Mrs E D Moody, S. Novaskaya Sunsolo Lafay of Karasea [E12] (U.K) D6519501 : D. Novaskaya Honesty Blaze (UK) 2528BY

4796 **Fairley Mrs M & Miss J Oates:** NOVASKAYA ROYAL BLAZE [P03] (IMP. UK) P3700201, 19.6.89, Bred by E Moody & W Collier, S. Golway Areus (UK) 124BU : D. Novaskaya Charity Blaze (UK) 4838BV

4797 **Gaunson Mr & Mrs P:** CH. ELZAM SNOW MAN (T) 1055516, 6.7.89, Bred by Exh, S. Ch. Silvasam Hidden Extra (V) 118339 : D. Ch. Zamora Chantor Yanina (V) 168818

4798 **Gladstone Mrs J & Miss M:** CH. ALANZA REGMAR REBEL (V) 169006, 27.12.84, Bred by Mrs P Sedgwick-Doig, S. Kalina Imperial Regent (V) 81230 : D. Kalina UKi Mardi (V) 77554

4799 **Hill Mrs H:** MEZEN ANTARTIC JACKO (V) 1110114, 31.1.90, Bred by Exh, S. Eng.Ch. Annecy's Cool Million (Imp. UK) 2951BT : D. Kalina Silver Star (V) 223444

4800 **Hustwaite Miss G:** CH. ZAMORA JESOKI JAMBUIKE (V) 1152304, 23.8.90, Bred by Exh, S. Zamora Mischief Nioka (V) 141967 : D. Elgianto Jamac Jestene (V) 235694

4801 **Jacobs Mrs J:** MEZEN THE SNOWFOX (V) 1203041, 13.4.91, Bred by Mrs H Hill, S. Ch. Kalina Kiroe Kozak (V) 284473 : D. Mezen Salana (V) 1072628

4802 **Kilmartin J:** CH. AMUNDSEN AMERIC (V) 226708, 6.3.87, Bred by Exh, S. Ch. Elgianto Maska (V) 47V77 : D. Ch. Kalaska Drika Danielle (V) 167237

4803 **Maguire D & Mrs S:** CH. KALASKA MAXIM MAN (V) 1234240, 3.8.91, Bred by Mrs D Klaaysen, S. Ch. Kalaska Kavalier (V) 171369 : D. Kalaska Drika Desiree (V) 167239

4804 **Phillips Mrs P & Miss J Oates:** CH. ELGIANTO HEZA STAR (V) 1117510, 26.1.90, Bred by Exh, S. Ch. Varson Christmas Star (V) 39347 : D. Ch. Zamora Jestene Jade (V) 141963

4805 **Phillips Mrs P & Miss J Oates:** CH. ELGIANTO KARMAC KNIGHT (V) 235690, 8.6.87, Bred by Exh, S. Ch. Elgianto Maska (V) 47v77 : D. Ch. Elgianto Solitaire (V) 106812

4806 **Rogers B E & B:** CH. ROTOITI STAVINSKY (N) 1044713, 30.3.89, Bred by D E & P C Hosking, S. Ch. Taz the Challenger (N) 585222 : D. Rotoiti Canada Leaf (N) 723002

4807 **Sharpe Mrs S:** SNOWBROOK ROLL THE DICE (V) 1326822, 23.11.92, Bred by Exh, S. Ch. Kalina Kirof Kozak (V) 284473 : D. Snowbrook Lady Gambella (V) 253240

4808 **Simpson Mr & Mrs H & M:** VACOAS LUCKY AGAIN (V) 1188140, 14.2.91, Bred by Exh, S. Ch. Vacoas Snowy Panache (V) 69175 : D. Vacoas Crysma Frimousse (V) 266921

4809 **Thomas Mrs J:** CH. ESKIMANE RISING STAR (V) 260742, 8.5.88, Bred by Exh, S. Ch. Eskimane Star Crest (V) 73182 : D. Ch. Kirani Kamisole (V) 156738

4810 **Williams Mrs V E:** AUST. & NZ.CH. SILVASAM MR HOTSHOT (V) 237461, 28.5.87, Bred by Exh, S. Aust. & NZ.Ch. Samways Be My Rockefella 07048-1986 : D. NZ.Ch. Silvasam Barbarella (V) 156067

4811 **Williams Mrs V E:** CH. SILVASAM EMPIRE ROSE (V) 275602, 1.11.88, Bred by Exh, S. Ch. Silvasam Flying High (V) 156070 : D. Aust. & NZ.Ch. Samways Rather Special (Imp. NZ) 03924-1983

4812 **Willis R C & Mrs C A:** CH. TAZ SNOWLAND ICE BOUND (N) 1132518, 5.6.90, Bred by Mrs C A Willis, S. Ch. Rotoiti Stavinsky (N) 1044713 : D. Ch. Yerevan Ice Mistique (C) 816111

4813 **Wilson P S & Mrs B J:** ELGIANTO MAGIC GOLD (V) 1178922, 28.12.90, Bred by P Phillips & J Oates, S. Ch. Elgianto Jamac Joshua (V) 235697 : D. Elgianto UKi Diamond (V) 201499

CH 4809 RES: 4790 (25 PTS)

Class 2A - Minor Puppy Bitch

4815 **Addison Mr & Mrs R & L J:** ELGIANTO ROYAL STARLADY (V) 1410317, 22.1.94, Bred by Oates & Phillips, S. Novaskaya Royal Blaze (Imp. UK) D3700201 : D. Elgianto Sheza Star (V) 1117508

4816 **Brett R & T Pittman:** YEREVAN MADELINE (N) 1410459, 13.2.94, Bred by Exh, S. Ch. Yerevan Elmak Falco (N) 965022 : D. Vanroed Tanya (N) 1173314

4817 **Pedersen M G & E A:** VYATKA CHARISMA GEMMA (V) 1419288, 26.2.94, Bred by Exh, S. Kalina Major Sinovac (V) 1142468 : D. Vyatka Charisma Jazmyn (V) 274164

4818 **Sharp Mrs A:** BELLAIKA BELLARINA (V) 1411419, 2.3.94, Bred by Bellaika Kennels, S. Snerzok Be My Destiny (V) 1194388 : D. Bellaika Be My Honey (V) 1135146

4819 **Waymouth Mrs L K:** TOBALSK CHRISTMAS BELLE (V) 1406379, 24.12.93, Bred by Exh, S. Ch. Elgianto Jamac Joshua (V) 235697 : D. Ch. Tobalsk Danilova (V) 255518

4820 **Williams Mrs V E:** SILVASAM RINGSYDE RUMOUR (V) 1424700, 19.2.94, Bred by Exh, S. Aust. & NZ.Ch. Silvasam Mr Hotshot (V) 237461 : D. Ch. Silvasam Empire Rose (V) 275602

Class 3A - Puppy Bitch

4821 **Alveka Kennels:** ALVEKA MYSPECIAL HEIDI (V) 1387770, 23.10.93, Bred by Exh, S. Elgianto Magic Gold (V) 1178922 : D. Ch. Lauranook Lady Jazz (V) 1072567

4822 **Alveka Kennels:** ALVEKA SCANDLUS SCARLETT (V) 1387769, 23.10.93, Bred by Exh, S. Elgianto Magic Gold (V) 1178922 : D. Ch. Lauranook Lady Jazz (V) 1072567

4823 **Gladstone Mrs J & Miss M:** KOSLAN KOTAN KANDI (V) 1380919, 1.10.93, Bred by Exh, S. Ch. Leonieglen Royal Thunder (V) 262265 : D. Amundsen Astrid (V) 262626

4824 **Hustwaite Miss G:** ZAMORA KRYSHAR KATARINA (V) 1407154, 31.12.93, Bred by Exh, S. Ch. Arzamas Tarbec Sharik (V) 132029 : D. Ch. Zamora Royal Krystalcharm (V) 1224065

4825 **Phillips Mrs P & Miss J Oates:** TOBALSK ROYAL SECRET (V) 1409472, 4.1.94, Bred by Mrs L Waymouth, S. Novaskaya Royal Blaze [P03] (Imp. UK) P3700201 : D. Ch. Tobalsk April Showers (V) 175948

4826 **Potter Mrs K A:** KALINA KOROV KAMIO (V) 1401867, 20.11.93, Bred by Mrs Y Sydenham-Clarke, S. Kalina Kirov Keepsake (V) 1103559 : D. Kalina Fair Fusha (V) 1178547

Class 4A - Junior Bitch

4827 **Colquhoun-Cameron W & Mrs T:** LEONIEGLEN MAKYLADYTALAE (V) 1339215, 23.1.93, Bred by Exh, S. Ch. Alanza Regmar Rebel (V) 169006 : D. Ch. Kalaska Mystique (V) 228109

4828 **Gavnson Mr & Mrs P:** ELZAM WELL TIMED (T) 1375144, 26.7.93, Bred by Exh, S. Ch. Zamora Hilen Haakon (V) 220579 : D. Ch. Elgianto Jamac Jasmine (V) 235695

4829 **Hawkins W:** TARSIBELLE CASSANDRA (V) 1315622, 20.10.92, Bred by K Woolley, S. Ch. Kalina Kirof Kozak (V) 284473 : D. Mezen Zahra (V) 1072626

4830 **Hughes Mr & Mrs G & J:** AIREBIS LOVE INTHE MIST (V) 1388105, 9.9.93, Bred by Exh, S. Airebis Russian Roulette (V) 1284600 : D. Mezen Antartic Kiki (V) 1110109

4831 **Jacobs Mrs J:** MEZEN ENCHANTED ANGEL (V) 1361332, 22.5.93, Bred by Mrs H Hill, S. Mezen Antartic Jacko (V) 1110114 : D. Mezen the Enchantress (V) 1203043

4832 **James Miss K:** ELGIANTO ROYAL AUSSIE (V) 1338841, 5.2.93, Bred by P Phillips & J Oates, S. Novaskaya Royal Blaze (Imp. UK) P3700201 : D. Ch. Amundson Aussie Maid (V) 226710

4833 **Johnson Mrs M:** MYTAJ MISS NAKITA (T) 1361819, 7.7.93, Bred by Exh, S. Aldonza Thats Him (V) 1314338 : D. Elzam Snow White (T) 1055518

4834 **Kimskova Kennels:** KIMSKOVA KAZE KIRA (V) 1352434, 28.4.93, Bred by Exh, S. Kalina Kirov Kazymir (V) 1207191 : D. Samorova Ravmis Bianca (V) 1193135

4835 **Maguire D & Mrs S:** CRAIGIELEE KODY SCARLET (V) 1379630, 20.8.93, Bred by Exh, S. Mezen Antartic Jacko (V) 1110114 : D. Craigielee Kuboo Venus (V) 276229

4836 **Monaghan S & R:** KALASKA KALEAH KID (V) 1386386, 3.8.93, Bred by D Klaaysen, S. Ch. Aldonza Kistas Kid (V) 1287498 : D. Ch. Kalaska Meleisha (V) 1091128

4837 **Monalyto Kennels:** SAMCZAR SIMPLY SCRUMPTUS (N) 1334311, 19.1.93, Bred by Mrs T Jones, S. Ch. Yerevan Elmak Boris (N) 965021 : D. Ch. Monalyto Gilty O Glamor (V) 1074257

4838 **Potter Mrs K A:** KALINA KIROV KAREENE (V) 1338805, 12.3.93, Bred by Mrs Y Sydenham-Clarke, S. Kalina Kirov Kazymir (V) 1207191 : D. Kalina Antartic Kursk (V) 253236

4839 **Schembri M:** KALASKA MEGGA MAGIC (V) 1364550, 11.6.93, Bred by D Klaaysen, S. Leonieglen Mystic Baron (V) 1154344 : D. Ch. Kalaska Makaila (V) 1091126

4840 **Sharpe Mrs S:** MEZEN ENCHANTED SUMMER (V) 1361331, 22.5.93, Bred by Mrs H Hill, S. Mezen Antartic Jarko (V) 1110114 : D. Mezen the Enchantress (V) 1203043

4841 **Tucker F:** ALDONZA KISS IT BETTER (V) 1342647, 4.2.93, Bred by Exh, S. Leonieglen Mystic Baron (V) 1154344 : D. Ch. Aldonza Kiss and Tell C.D. (V) 239706

4842 **Tucker F:** ALDONZA STRIKE A LIGHT (V) 1387899, 9.9.93, Bred by Exh, S. Ch. Aldonza Kistas Kid (V) 1287498 : D. Ch. Arcticlight Strike Apose (N) 1155914

4843 **Ullman Mr & Mrs K J:** ELGIANTO ANGEL O ARZMAS (V) 1326723, 21.11.92, Bred by Oates & Phillips, S. Ch. Arzamas Tarbek Sharik (V) 132029 : D. Ch. Arzamas Wild Surprise (V) 278103

4844 **Welsh Mrs G J & Miss V L:** KIRAMYST KALICO (T) 1365956, 4.7.93, Bred by Miss C Houston, S. Ch. Kirani Kallista (V) 156735 : D. Kirani Krystal (V) 1070955

4845 **Wilders Mr & Mrs J & D:** SNERZOK MARDII (V) 1337127, 5.1.93, Bred by Exh, S. Ch. Kalina Kirof Kozak (V) 284473 : D. Snerzok Kayla (V) 1153190

4846 **Woolley Mrs K E:** TARSIEBELLE MON CHERIE (V) 1315623, 20.10.92, Bred by Exh, S. Ch. Kalina Kirof Kozak (V) 284473 : D. Mezen Zahra (V) 1072626

Class 5A - Intermediate Bitch

4847 **Alveka Kennels:** CH. ALVEKA SONG ODESTINY (V) 1282437, 25.5.92, Bred by Exh, S. Ch. Elgianto Jamac Joshua (V) 235697 : D. Ch. Lauranook Lady Jazz (V) 1072567

4848 **Brown D:** CH. MICALICHENKA LA CONTESSA (S) 220952, 28.7.92, Bred by A Michalantos, S. Ch. KimcHatka Play the Game (Imp. NZ) 05122-1990 : D. Shavaka Summer Temptress (W) 1137028

4849 **Clark D & M James:** KIMSKAYA THE CENTREFOLD (V) 125998, 25.1.92, Bred by D Clark, S. Ch. Kimskaya Spunky Trunks (Imp. NZ) 4102/89 : D. Aust. & NZ. Ch. KimcHatka the Ballerina (Imp. NZ) 8516/88

4850 **Dean R J:** CH. SNOWVINK SILVER STAR (N) 1269219, 22.2.92, Bred by Exh, S. Ch. Amundsen Hot Pursuit (V) 1139192 : D. Ch. Artixplore Polar Mist C.D. (N) 1057393

4851 **Hubsch J L:** ALVEKA JAZZN THEBLUES (V) 1282442, 25.5.92, Bred by Alveka Kennels, S. Ch. Elgianto Jamac Joshua (V) 235697 : D. Ch. Lauranook Lady Jazz (V) 1072567

4852 **Monalyto Kennels:** MONALYTO LIL MIS CHEVIUS (V) 1251337, 18.11.91, Bred by Exh, S. Ch. Elgianto Jamac Joshua (V) 235697 : D. Monalyto Mussetta (V) 187808

4853 **Pedersen M G & E A:** SAMJOY CHARISMA CHARM (T) 1240875, 26.10.91, Bred by W & P Eaves-Tennant, S. Ch. Vyatka Charisma Denver (V) 211938 : D. Kalina Kirov Cyra (V) 234522

4854 **Phillips Mrs P & Miss J Oates:** CH. ELGIANTO ROYAL SHOWOFF (V) 1249942, 13.11.91, Bred by Exh, S. Novaskaya Royal Blaze [P03] (Imp. UK) P3700201 : D. Elgianto Jamac Jestene (V) 235694

4855 **Scott G & A:** ADEINA SPICE OF LIFE (N) 1259168, 25.1.92, Bred by Exh, S. Arcticlight the Showman (N) 1155911 : D. Ch. Aldonza Supa Sonic (V) 1100506

4856 **Tucker F:** ALDONZA LOST MY SOX (V) 126572, 10.1.92, Bred By Exh, S. Ch. Alamza Regmar Rebel (V) 169006 : D. Ch. Aldonza Suki Suprise C.D. (V) 199728

Class 11A - Open Bitch

4857 **Addison Mr & Mrs R & L J:** POLASTAR CHANTILY LACE C.D. (V) 247732, 20.11.87, Bred by Exh, S. Ch. Alanza Regmar Rebel (V) 169006 : D. Kalaska Drika Dvana (V) 167238

4858 **Alpayo Kennels:** CH. ALPAYO RINSKY ELENOVA (V) 265365, 4.7.88, Bred by Exh, S. Ch. Silvasam Flying High (V) 156070 : D. Ch. Alpayo Briden Irina (V) 190268

4859 **Alveka Kennels:** CH. LAURANOOK LADY JAZZ (V) 1072567, 5.7.89, Bred by Mrs Hubsch, S. Lauranook Poto Gold (V) 161840 : D. Leonieglen Chamiel (V) 185258

4860 **Anderson Mrs M L:** CH. SAMOROVO RAUMIS MELIKA (V) 1193134, 19.3.91, Bred by Exh, S. Ch. Kalina Major Marauder (V) 146703 : D. Ch. Sampepe Misty (V) 279663

4861 **Callander Mrs D:** KALASKA SNOW SHEREE (V) 1175276, 17.12.90, Bred by Mrs D Klaaysen, S. Vacaos Snowy Panache (V) 69175 : D. Kalaska Karousel (V) 171372

4862 **Colquhoun-Cameron W & Mrs T:** CH. LEONIEGLEN SHOW STOPPER (V) 1083876, 12.10.89, Bred by Exh, S. Ch. Alanza Regmar Rebel (V) 169006 : D. Leonieglen Zarina (V) 185256

4863 **Gaunson Mr & Mrs P:** CH. ELZAM SISTER KATE (T) 1135503, 28.6.90, Bred by Exh, S. Ch. Elgianto Kaymac Knight (V) 235690 : D. Elzam White Lace (T) 2t87/326

4864 **Gladstone Mrs J & Miss M:** AMUNDSEN ASTRID (V) 262626, 2.6.88, Bred by J V Kilmartin, S. Ch. Alanza Regmar Rebel (V) 169006 : D. Ch. Kalaska Drika Danielle (V) 167237

4865 **Hughes Mr & Mrs G & J:** MEZEN ANTARTIC KIKI (V) 1110109, 31.1.90, Bred by Mrs H Hill, S. Eng. Ch. Annecys Cool Million (Imp. UK) 2951bt : D. Kalina Silver Star (V) 223444

4866 **Hughes Mr & Mrs G & J:** TOBALSK SNEGOORACHKA (V) 236858, 26.6.87, Bred by Mrs L Waymouth, S. Kalina Silver Novak (V) 106140 : D. Ch. Tobalsk April Showers (V) 175948

4867 **Hustwaite Miss G:** CH. ZAMORA ROYAL KRYSTALCHARM (V) 1224065, 22.7.91, Bred by Exh, S. Novaskaya Royal Blaze (Imp. UK) P3700201 : D. Zamora Hilene Huckitta (V) 220576

4868 **Hustwaite Miss G:** CH. ZAMORA ROYAL KRYSTALMINT (V) 1224063, 22.7.91, Bred by Exh, S. Novaskaya Royal Blaze (Imp. UK) P3700201 : D. Zamora Hilene Huckitta (V) 220576

4869 **Hustwaite Miss G:** ZAMORA JESOKI JESINDA (V) 115306, 23.8.90, Bred by Exh, S. Zamora Mischief Nioka (V) 141967 : D. Elgianto Jamac Jestene (V) 235694

4870 **Kilmartin J:** AMUNDSEN AVERIL (V) 1139194, 8.6.90, Bred by Exh, S. Ch. Planinsky Canis Major (V) 229728 : D. Ch. Kalaska Drika Danielle (V) 167237

4871 **Kilmartin J:** AMUNDSEN VISION SPLENDID (V) 1230299, 13.9.91, Bred by Exh, S. Aldonza Renegade C.D.X (V) 239707 : D. Ch. Kalaska Drika Danielle (V) 167237

4872 **Kimskova Kennels:** CH. KIMSKAYA TALKING STYLE (V) 1172365, 31.10.90, Bred by O A Clark, S. Ch. KimcHatka Touch of Class (Imp. NZ) 6522/87 : D. Aust. & NZ. Ch. Kimskaya Tiffany (Imp. NZ) 10073/85

4873 **MacLeod C:** CH. AJANA LEILA LOU (V) 228314, 14.3.87, Bred by Exh, S. Kalina Silver Samovar (V) 106142 : D. Kalina Kirov Kirsty (V) 159474

4874 **Phillips Mrs P & Miss J Oates:** ELGIANTO ROYAL STUNNA (V) 1249943, 13.11.91, Bred by Exh, S. Novaskaya Royal Blaze [P03] (Imp. UK) P3700201 : D. Elgianto Jamac Jestene (V) 235694

4875 **Pittman T:** CH. YEREVAN ELKI NIKEA (N) 1079953, 21.10.89, Bred by Exh, S. Ch. Kalaska Kismet (V) 202806 : D. Ch. Yerevan Elita (C) 816110

4876 **Potter Mrs K A:** KALINA KIROF KASIA C.D. (V) 1070508, 19.8.89, Bred by Mrs Y Sydenham-Clarke, S. Ch. Snowski Royal Beau (V) 68565 : D. Kalina Fairsnosheen (V) 146705

4877 **Roberts & Tucker:** ALDONZA STEAL A KISS (V) 1342645, 4.2.93, Bred by F Tucker, S. Leonieglen Mistic Baron (V) 1154344 : D. Ch. Aldonza Kiss and Tell (V) 239706

4878 **Simpson Mr & Mrs H & M:** VACOAS LUCKY GIRL (V) 1188141, 14.2.91, Bred by Exh, S. Ch. Vacoas Snowy Panache (V) 69175 : D. Vacoas Crysma Frimousse (V) 266921

4879 **Tabingarra Kennels:** ZAMORA HILENE HEINOLA C.D.X. (V) 220574, 17.11.86, Bred by Miss G Hustwaite, S. Ch. Silvasam Hidden Extra (V) 118339 : D. Ch. Zamora Imperial Helene (V) 58421

4880 **Tucker F:** CH. ALDONZA KISS AND TELL C.D. (V) 239706, 6.7.87, Bred by Exh, S. Ch. Alamza Regmar Rebel (V) 169006 : D. Ch. Aldonza Sheeba (V) 88031

4881 **Waymouth Mrs L K:** CH. TOBALSK DANILOVA (V) 255518, 5.3.88, Bred by Exh, S. Ch. Vacoas Snowy Panache (V) 69175 : D. Ch. Tobalsk April Showers (V) 175948

4882 **Willis Mrs C A:** CH. TAZ SNOWLAND ICE PEARL (N) 1132522, 5.6.90, Bred by Exh, S. Ch. Rotoiti Stavinsky (N) 1044713 : D. Ch. Yerevan Ice Mistique (C) 816111

4811 Trans From S. CH. 4868 RES. 4877 (25 PTS)

SCHIPPERKES

Class 2 - Minor Puppy Dog

4883 **Dodson Mr & Mrs K & H:** BATEAUCHIEN BRISTLE (V) 1409973, 16.1.94, Bred by Bateauchien Kennels, S. Ch. Franhowil MacIeria Exclusive (Imp. UK) Q1879402 : D. Ch. Bateauchien Bossy Boots (V) 245566

Class 4 - Junior Dog

4884 **Bateauchien Kennels:** CH. BATEAUCHIEN BREAKDANCE (V) 1315614, 14.11.92, Bred by Exh, S. Ch. Bateauchien Brandon (V) 241833 : D. Sanlyn Jezabel (Imp. NZ) 05162-86

4885 **Dodson Miss C:** CH. ISELITE MONS SOUVENIR (T) 1330340, 14.1.93, Bred by Mrs D Plevey, S. Ch. Monsoon Magestic Mist (Imp. NZ) 00748-1990 : D. Schipjoy Rani (V) 1123085

4886 **Plevey Mrs D:** CANTATA PHANTOM (V) 1379014, 16.8.93, Bred by S Scoble, S. Ch. Franhowil Macieira Exclusive (Imp. UK) Q1879402 : D. Ch. Monsoon Talk of the Town (Imp. NZ) 07677-1988

Class 5 - Intermediate Dog

4887 **Anderson Mrs M:** SCHEEPSHOND IMA SKIPPA (V) 1253661, 17.1.92, Bred by R & Mrs E Chapman, S. Ch. Bateauchien Blak Onblak (V) 226579 : D. Ch. Cantata Peep Bo (V) 205674

4888 **Hunt Mrs A E:** CH. EBONJET JACK TARR (V) 1284570, 24.4.92, Bred by Exh, S. NZ. Ch. Exmoor Tom Tarr (NZ) 02984-1990 : D. Ch. Ebonjet Classic Black (V) 194395

Class 11 - Open Dog

4889 **Bills Mrs P S:** JETALL HUSTLER II OF POCHER (IMP. USA) Nm325293, 17.12.91, Bred by R & B Witt, S. Am.Ch. Shadowoods Mr Cosby (USA) NT697841 : D. Am.Ch. Jetall Black Miss Importance (USA) NT342377

4890 **Dodson Miss C:** CH. ISELITE MONS MONSOON (N) 1188405, 9.2.91, Bred by Mrs D Plevey, S. Ch. Monsoon Magestic Mist (Imp. NZ) 00748-1990 : D. Ch. Iselite Fritzski (N) 997600

4891 **Scoble Mrs S:** CH. CANTATA CROSSWORD (V) 1177775, 26.11.90, Bred by Exh, S. Ch. Cantata Crossfire (V) 101253 : D. Ch. Monsoon Talk of the Town (Imp. UK) 07677-1988

Class 2A - Minor Puppy Bitch

4893 **Bateauchien Kennels:** BATEAUCHIEN BUFFY (V) 1409974, 16.1.94, Bred by Exh, S. Ch. Franhowil MacIeria Exclusive (Imp. UK) Q1879402 : D. Ch. Bateauchien Bossy Boots (V) 245566

Class 3A - Puppy Bitch

4894 **Dodson Miss C:** PIMVELD TEMPTATION (V) 1396095, 6.11.93, Bred by Exh, S. Ch. Iselite Mons Souvenir (T) 1330340 : D. Ch. Iselite Mons Opal (T) 1215265

4895 **Hatfield Mrs D:** PIMVELD ECSTACY (V) 1396096, 6.11.93, Bred by Pimveld Kennels, S. Ch. Iselite Mons Souvenir (T) 1330340 : D. Ch. Iselite Mons Opal (T) 1215265

4896 **Hunt Mrs A E:** EXMOOR TARR BABY (IMP. NZ) 03528-1994, 2.1.94, Bred by Mrs V E Fears, S. NZ. Ch. Exmoor Tom Tarr (NZ) 02984-1990 : D. Exmoor Special Lady (NZ) 04956-1988

4897 **Stepkovitch B:** LASPAMAS DONNA ASTRALITA (N) 1395307, 1.10.93, Bred by Laspamas Kennels, S. Iselite Mons Owercine (N) 1272065 : D. Ch. Iselite Mons Kooshka (N) 1157953

Class 4A - Junior Bitch

4898 **Bateauchien Kennels:** BATEAUCHIEN BLITZ (V) 1331962, 2.2.93, Bred by Exh, S. Eng.&Aust.Ch. Franhowil Sargent Pepper Over Radish (Imp. UK) 3417BX : D. Ch. Franhowil Victoria Cream (Imp. UK) R3886207

4899 **Dodson Mr & Mrs K & H:** ISELITE MONS USHAS (T) 1365220, 14.7.93, Bred by Mrs D Plevey, S. Jetall Hustler Ii of Pocher (Imp. USA) NM325293 : D. Ch. Iselite Mons Mist (N) 1188407

4900 **Scoble Mrs S:** CANTATA BLACK SHADOW (V) 1379015, 16.8.93, Bred by Exh, S. Ch. Franhowil MacIeira Exclusive [Q02] (Imp. UK) Q1879402 : D. Ch. Monsoon Talk of the Town (Imp. NZ) 07677-1988

Class 5A - Intermediate Bitch

4901 **Anderson Mrs M:** BATEAUCHIEN BRACKEN (V) 1245114, 14.10.91, Bred by Bateauchien Kennels, S. Ch. Bateauchien Brandon (V) 241833 : D. Ch. Sanlyn Jezabel (Imp. NZ) 0096-1984

Class 11A - Open Bitch

4902 **Bateauchien Kennels:** CH. FRANHOWIL VICTORIA CREAM [R03] (IMP. UK) R3886207, 13.6.91, Bred by Howard-Williams & Short, S. Eng.Ch. Franhowil Gold Dust (UK) 3507BZ : D. Asoka Black Willow (UK) 0369BX

4903 **Dodson Miss C:** CH. ISELITE MONS OPAL (T) 1215265, 16.7.91, Bred by Mrs D Plevey, S. Ch. Monsoon Magestic Mist (Imp. NZ) 00748-1990 : D. Duracliff Pixie Bear (V) 218765

4904 **Hunt Mrs A E:** CH. EBONJET SOMELIKE ITHOT (V) 281121, 24.2.89, Bred by Exh, S. NZ. Ch. Exmoor Black Bertrand (Imp. NZ) 03343-1985 : D. Ch. Ebonjet Classic Black (V) 194395

4905 **Scoble Mrs S:** ISELITE MONS KISKA (N) 1157956, 13.10.90, Bred by Mrs D Plevey, S. Ch. Cantata Marco (V) 216911 : D. Ch. Iselite Franzski (N) 997601

SCHNAUZERS

Class 2 - Minor Puppy Dog

4906 **Griffin G & Mrs K:** DOENITZ CAPTAIN PLANT (V) 1419755, 4.2.94, Bred by Miss S Hancox, S. Ch. Asyut Wilhelm (S) 196049 : D. Doenitz Light (V) 285212

4907 **Mannion R & Mrs L:** ALBRECHT DIDRIK (V) 1429297, 5.3.94, Bred by Exh, S. Argenta's Riddar Rimfrost (Imp. Swd) S59386/92 : D. Ch. Portora Krystal Kosmos (V) 281308

Class 3 - Puppy Dog

4908 **Foote S P & S K:** TREULIEBE KHAN (S) 226345, 4.10.93, Bred by Exh, S. Schnauzbart Katahdin (N) 948639 : D. Ch. Treuliebe Catica (S) 205549

4909 **Mannion R & Mrs L:** ALBRECTH DANJEL (V) 1429296, 5.3.94, Bred by Exh, S. Argenta's Riddar Rimfrost (Imp. Swd) S59386/92 : D. Ch. Portora Krystal Kosmos (V) 281308

Class 4 - Junior Dog

4910 **Challis Ms J:** CH. SUNCHALLA CLASSIC CLANCY (V) 1360925, 26.5.93, Bred by Exh, S. Ch. Treuliebe Gerhard (S) 217543 : D. Ch. Songust Cameo (N) 1196698

4911 **Gledhill A M:** SUNCHALLA BLITZ (V) 1360923, 26.5.93, Bred by Ms J Challis, S. Ch. Trueliebe Gerhard (S) 217543 : D. Ch. Songust Cameo (N) 1196698

4912 **Goodrope J:** ASYUT THE ROAD WARRIOR (S) 226346, 10.8.93, Bred by Fox & Lose, S. Am. Ch. Stahlkrieger Apolo V Nirvana (Imp.USA) WG222693 : D. Ch. Asyut Ragamuffin (S) 179815

4913 **Kidd A & M & S & M MacGillivray:** CH. KHINJAN STARSN STRIPES [T01] (IMP. UK) T2091602, 9.1.93, Bred by S J Hattrell-Brown, S. Eng. Ch. Geistvoll Othello At Tamberg (Imp. USA) 1077CB : D. Khinjan Thumbelina [R03] (UK) R3636101

4914 **Mannion R & Mrs L:** ALBRECHT CALLAN (V) 1354400, 19.4.93, Bred by Exh, S. Ch. Portora Night Stalker (V) 1116422 : D. Ch. Portora Krystal Kosmos (V) 281308

4915 **Mannion R & Mrs L:** ARGENTA'S RIDDAR RIMFROST (IMP. SWD) S59386/92, 29.9.92, Bred by B Anderson & B Niklasson, S. Rabjerg's Unicorn of Denmark (Dmk) DK8924/91 : D. Such Nuch Intuch Argenta's Galathea (Swd) S51623/88

4916 **Ritzau J E & Mrs R J:** AWUN MR MARMADUKE (A.I) (V) 1381738, 10.9.93, Bred by Exh, S. Am. Ch. Kennebunk Special Beau (USA) WG179025 : D. Lindal Von Tatra (Imp. USA) WG475353

4917 **Van Den Brink Mrs A B:** EEMLAND BLACK AMBASSADOR (S) 225109, 28.6.93, Bred by Exh, S. Am.Ch. Stahlkrieger Apolo V Nirvana (Imp. USA) WG222693 : D. Ch. Asyut Frieda (S) 196050

Class 5 - Intermediate Dog

4918 **Becker L E & D M:** CH. MAHTLE LORD JAGUN (V) 1282105, 14.6.92, Bred by Exh, S. Ch. Remporter Rocknrobn (S) 211583 : D. Ch. Portora Lady Niniane (V) 1116421

4919 **Minett T & D:** CH. MAHTLE LORD UZUN (V) 1282106, 14.6.92, Bred by L E & Mrs D Becker, S. Ch. Remporter Rocknrobn (S) 211583 : D. Ch. Portora Lady Niniane (V) 1116421

4920 **Raksha Kennels:** CH. TREULIEBE GERHARD (S) 217543, 4.12.91, Bred by S K & S P Foote, S. Am. Ch. Lindal Wiesbaden (Imp. USA) WG072513 : D. Ch. Treuliebe Catica (S) 205549

Class 11 - Open Dog

4921 **Becker L E & D M:** CH. REMPORTER ROCKNROBN (S) 211583, 21.11.90, Bred by A B & M E Kidd, S. Aust. & Am. Ch. A Arnold Schwartzenegger (Imp. USA) WF802120 : D. Ch. Portora Dulcinea (V) 225333

4922 **Drummond H:** CH. BALANCA DERR SPRITZER (NT) 1107035, 5.2.90, Bred by Mrs Bloedom, S. Gampiplang Modite (N) 1038643 : D. Asyut Scheppa (S) 187742

4923 **Foote S P & S K:** CH. TREULIEBE BARDOPH (S) 202391, 19.2.89, Bred by Exh, S. Ch. Dixie's Gabriel Von Holz (Imp. USA) WF544823 : D. Ch. Asyut Miss Muffin (S) 181031

4924 **Foote S P & S K:** CH. TREULIEBE EVEL KNIEVEL (S) 213736, 17.3.91, Bred by Exh, S. Ch. Portora Night Stalker (V) 1116422 : D. Ch. Treuliebe Blaise (S) 202387

4925 **Lee J:** CH. REMPORTER REVEL IN GLORY (S) 218239, 6.4.92, Bred by A & M Kidd, S. Aust. & Am. Ch. A Arnold Schwarzenneger (USA) WF802120 : D. Ch. Remporter Fiery Flare (S) 210300

4926 **Richards B:** CH. PORTORA NIGHT STALKER (V) 1116422, 5.4.90, Bred by P & B Hodgson, S. Ch. Dixie's Gabriel Von Holz (Imp. USA) WF544823 : D. Ch. Irlanders Harmony Von Holz (Imp. USA WF545189

4927 **Van Den Brink Miss J:** CH. ASYUT WILHELM (S) 196049, 22.1.88, Bred by M M Fox & D K Lose, S. Ch. Peppaz Schwarz Igor (N) 787243 : D. Ch. Nerrawnek Lady Arwen (V) 61857

Class 2A - Minor Puppy Bitch

4929 **Kidd A B & M E:** REMPORTER STARSN FANCIES (S) 1425646, 14.3.94, Bred by Exh, S. Ch. Khinjan Starsn Stripes [T01] (Imp. UK) T2091602 : D. Ch. Remporter Flights Ofancy (S) 218234

Class 3A - Puppy Bitch

4930 **Lee J & M E Kidd:** REMPORTER STARSN FLIGHTS (S) 1425645, 14.3.94, Bred by A B & M E Kidd, S. Ch. Khinjan Stars N Stripes [T01] (Imp. UK) T2091602 : D. Ch. Remporter Flights Ofancy (S) 218234

Class 4A - Junior Bitch

4931 **Allspark Kennels:** ALBRECHT BIANCA BELLE (V) 1354401, 13.4.93, Bred by R & L Mannion, S. Ch. Portora Night Stalker (V) 1116422 : D. Ch. Albrecht Mireille Magic (V) 1234096

4932 **Dean G & Mrs K:** AWUN MISS MIRANDA (A.I) (V) 1381741, 10.9.93, Bred by J & Mrs R Ritzau, S. Am.Ch. Kennebunk Special Beau (USA) WG179025 : D. Lindal Von Tatra (Imp. USA) WG475353

4933 **Georgeff Mrs D:** ALTWALD REBEL (N) 1376335, 10.5.93, Bred by D D & Mrs R O'Donnell, S. Ch. Doenitz Kirsch (V) 207373 : D. Ch. Altwald Roxette (N) 1091038

4934 **Griffin G & Mrs K:** AKITIO DINA (V) 1336548, 25.1.93, Bred by R Hulimka, S. Ch. Remporter Rocknrobn (S) 211583 : D. Inkaatas Star Goddess (V) 222971

4935 **Kidd A B & M E:** REMPORTER STONE TH CROWS (S) 224114, 20.6.93, Bred by Exh, S. Ch. Remporter Rock N Roll (S) 211580 : D. Ch. Remporter Fiery Flare (S) 210300

4936 **Mannion R & Mrs L:** ALBRECHT BRIETTA (V) 1354403, 13.4.93, Bred by Exh, S. Ch. Portora Night Stalker (V) 1116422 : D. Ch. Albrecht Mireille Magic (V) 1234096

4937 **Raksha Kennels:** CH. SUNCHALLA SUPER SIGRID (V) 1360921, 26.5.93, Bred by J Challis, S. Ch. Treuliebe Gerhard (S) 217543 : D. Ch. Songust Cameo (N) 1196698

4938 **Van Den Brink Mrs A B:** EEMLAND SAMANTHA (S) 225108, 28.6.93, Bred by Exh, S. Am.Ch. Stahlkrieger Apolo V Nirvana (Imp. USA) WG222693 : D. Ch. Asyut Frieda (S) 196050

Class 5A - Intermediate Bitch

4939 **Becker L E & D M:** MAHTLE LADY KADIYA (V) 1282108, 14.6.92, Bred by Exh, S. Ch. Remporter Rocknrobn (S) 211583 : D. Ch. Portora Lady Niniane (V) 1116421

4940 **Foote S P & S K:** CH. TREULIEBE GRETCHEN (S) 217540, 4.12.91, Bred by Exh, S. Am. Ch. Lindal Wiesbaden (Imp. USA) WG072513 : D. Ch. Treuliebe Catica (S) 205549

4941 **Mannion R & Mrs L:** ALBRECHT ALETA (V) 1309026, 11.9.92, Bred by Exh, S. Am. Ch. Lindal Wiesbaden (Imp. USA) WG072513 : D. Nora Van Masatina (Imp. Blg) LOSH632492

4942 **Richie-Chrisanthou Mrs S:** PORTORA SCHATZI (V) 1286152, 29.6.92, Bred by Mrs B Hodgson, S. Ch. Songust Alexis Athos (N) 1073413 : D. Ch. Portora Natanya (V) 116419

4943 **Ritzau J E & Mrs R J:** CH. AWUN BEAUQUET (A.I) (V) 1282900, 22.5.92, Bred by Exh, S. Am.Ch. Kennebunk Special Beau (USA) WG179025 : D. Lindal Von Tatra (Imp. USA) WG475353

Class 11A - Open Bitch

4944 **Allspark Kennels:** CH. REMPORTER BRYDIES RESOLVE (S) 211582, 21.11.90, Bred by A & M Kidd, S. Am. & Aust.Ch. A Arnold Schwartzenegger (Imp. USA) WF802120 : D. Ch. Portora Dulcinea (V) 225333

4945 **Challis Ms J:** CH. SONGUST CAMEO (N) 1196698, 7.3.91, Bred by M Weinfeld, S. Altwald Sox (N) 1091039 : D. Songust Artula (N) 1073417

4946 **Foote S P & S K:** CH. TREULIEBE CATICA (S) 205549, 13.9.89, Bred by Exh, S. Ch. Treuliebe Albrect (S) 195876 : D. Ch. Asyut Miss Muffin (S) 181031

4947 **Foote S P & S K:** CH. TREULIEBE EOSTRE (S) 213739, 17.3.91, Bred by Exh, S. Ch. Portora Night Stalker (V) 1116422 : D. Ch. Treuliebe Blaise (S) 202387

4948 **Kidd A B & M E:** CH. REMPORTER FLIGHTS OFANCY (S) 218234, 6.4.92, Bred by Exh, S. Aust. & Am. Ch. A Arnold Schwartzenegger (Imp. USA) WF802120 : D. Ch. Remporter Fiery Flare (S) 210300

4949 **Mannion R & Mrs L:** CH. ALBRECHT MIREILLE MAGIC (V) 1230496, 2.9.91, Bred by Exh, S. Songust Alexis Athos (USA) N1073413 : D. Portora Krystal Kosmos (V) 281308

4950 **Mannion R & Mrs L:** CH. PORTORA KRYSTAL KOSMOS (V) 281308, 20.2.89, Bred by P & B Hodgson, S. Aust. & Am. Ch. A Arnold Schwartzenegger (Imp. USA) WF802120 : D. Ch. Asgard Olivia (Imp. USA) WF546861

SCHNAUZERS (GIANT)

Class 2 - Minor Puppy Dog

4951 **Jones Mrs M:** DIENSTAGS ERIK NORSEMAN (N) 1424130, 3.2.94, Bred by Exh, S. Ch. Dienstags Schwarzneger (N) 1139669 : D. Ch. Scandidog Aroska (N) 1261975

Class 3 - Puppy Dog

4952 **Ritzau J E & Mrs R J:** AWUN DER FIGARO (V) 1392864, 27.11.93, Bred by Exh, S. Ch. Awun Hurricane (V) 1281240 : D. Ch. Beaumorn Finda Dream (V) 247650

Class 5 - Intermediate Dog

4953 **Griffiths Miss S & D Platt:** ZITELLA BLACK JOY (V) 1292908, 17.7.92, Bred by Zitella Kennels, S. Beaumorn Ace High (V) 174106 : D. Beaumorn Emma Jane C.D. (V) 247646

4954 **Larcombe Mrs J:** ZITELLA BLACK DAZZLER (V) 1292909, 17.7.92, Bred by Zitella Kennels, S. Beaumorn Ace High (V) 174106 : D. Ch. Beaumorn Emma Jane C.D. (V) 247646

4955 **Liddell Ms E:** ZITELLA BLACK KNIGHT (V) 1292906, 17.7.92, Bred by Zitella Kennels, S. Beaumorn Ace High (V) 174106 : D. Ch. Beaumorn Emma Jane C.D.X. (V) 247646

4956 **Ritzau J E & Mrs R J:** CH. AWUN HURRICANE (V) 1281240, 26.5.92, Bred by Exh, S. Ch. Dienstags Schwarzneger (N) 1139669 : D. Ch. Skansen's Midsummer (Imp. USA) WG210578

4957 **Zitella Kennels:** ZITELLA BLACK STAR (V) 1292907, 17.7.92, Bred by Exh, S. Beaumorn Ace High (V) 174106 : D. Ch. Beaumorn Emma Jane C.D.X. (V) 247646

Class 11 - Open Dog

4958 **Jones Mrs M:** CH. DIENSTAGS SCHWARZNEGER (N) 1139669, 5.6.90, Bred by Exh, S. Ch. Skansen's Magnum Opus (Imp. USA) WG210584 : D. Ch. Vayaren Ebony Bow (N) 990942

Class 2A - Minor Puppy Bitch

4959 **Empson Ms L:** DIENSTAGS ANNA VON HALEX (N) 1424137, 3.2.94, Bred by Mrs M Jones, S. Ch. Dienstags Schwarzeger (N) 1139669 : D. Ch. Scandidog Aroska (N) 1261975

Class 3A - Puppy Bitch

4960 **Ritzau J E & Mrs R J:** AWUN DER LIEBCHEN (V) 1392871, 27.11.93, Bred by Exh, S. Ch. Awun Hurrican (V) 1281240 : D. Ch. Beaumorn Finda Dream (V) 247650

4961 **Scott Miss B:** INDIGLO GYPSY (V) 1394714, 6.11.93, Bred by Exh, S. Ch. Dienstags Schwarzneger (N) 1139669 : D. Beaumorn Dark Gypsy (V) 228876

4962 **Scott Miss B:** INDIGLO MAHOGANY (V) 1394715, 6.11.93, Bred by Exh, S. Ch. Dienstags Schwarzneger (N) 1139669 : D. Beaumorn Dark Gypsy (V) 228876

4963 **Scott Miss B:** INDIGLO STAR (V) 1394713, 6.11.93, Bred by Exh, S. Ch. Dienstags Schwarzneger (N) 1139669 : D. Beaumorn Dark Gypsy (V) 228876

Class 4A - Junior Bitch

4964 **Dean G & Mrs K:** BAYVISTA OPAL STAR (V) 1379954, 3.9.93, Bred by Exh, S. Ch. Awun Hurricane (V) 1281240 : D. Ch. Beaumorn Fancy Finish (V) 247652

Class 5A - Intermediate Bitch

4965 **Dean G & Mrs K:** BAYVISTA INTRIGUE (V) 1302669, 3.9.92, Bred by Exh, S. Beaumorn Ace High (V) 174106 : D. Ch. Beaumorn Fancy Finish (V) 247652

4966 **Williams A & Mrs R:** CH. MANORSHIRE LADY EBONY (IMP. NZ) 07145-1992, 12.6.92, Bred by Miss W Harrington, S. NZ. Ch. Rangirahi Great Gaffer (NZ) 05633-1987 : D. NZ. Ch. Awun Blithe Spirit (V) 281072

4967 **Zitella Kennels:** ZITELLA BLACK PEARL (V) 1292911, 17.7.92, Bred by Exh, S. Beaumorn Ace High (V) 174106 : D. Ch. Beaumorn Emma Jane C.D.X. (V) 247646

Class 11A - Open Bitch

4968 **Ritzau J E & Mrs R J:** CH. AWUN FINDA DREAM (V) 247650, 24.11.87, Bred by Exh, S. Am.Ch. Skansen's Febelwesen V Figaro (Imp. USA) WF022308 : D. Ch. Beaumorn Beacharma (V) 192685

SCNAUZERS (MINIATURE)

Class 2 - Minor Puppy Dog

4969 **Beitzel R & Mrs V:** MONBOK ADMIRAL OLIVER (V) 1405321, 28.12.93, Bred by Exh, S. Hisands Aussi Too (V) 173194 : D. Razeden Can Can (N) 993489

Class 3 - Puppy Dog

4970 **Cibach Kennels:** CIBACH REBEL RAIDER (V) 1429893, 15.3.94, Bred by Exh, S. Ch. Cibach Struttin Stuff (V) 1162306 : D. Aldavi Wild Thing (N) 1295947

4971 **Hamdorf R & L:** LANHOFF HERZHOFFEN (S) 1422929, 30.1.94, Bred by Exh, S. Lanhoff Von Vicktor (S) 218943 : D. Lanhoff Das Kleine (S) 220785

4972 **Hamdorf R & L:** LANHOFF SEGEBURG (S) 226700, 8.11.93, Bred by Exh, S. Ch. Lanhoff Sieger Hund (S) 211948 : D. Ch. Lanhoff Das Auslese (S) 214925

4973 **Kelly Miss C:** KYUSHU LORD OFTHE TIGERS (N) 1405424, 25.12.93, Bred by Exh, S. Ch. Kyushu Cuffs and Collar (N) 1322290 : D. Schonhardt Pistol Packn (N) 1317890

4974 **Mazelis V & V:** LANHOFF SILBA GUSTAV (S) 226699, 8.11.93, Bred by R & L Hamdorf, S. Ch. Lanhoff Sieger Hund (S) 211948 : D. Ch. Lanhoff Das Auslese (S) 214925

4975 **Mundy Mrs I, Miss C & L:** GEMAIS HELLER STERN (V) 1390172, 29.9.93, Bred by Exh, S. Ch. Hussbrot Humphrey (V) 268634 : D. Werdna Special Blend (V) 1273567

4976 **Ritzau J E & Mrs R J:** PEPPAZ MASTERPIECE (N) 1398552, 9.12.93, Bred by Mrs B Stothard, S. Ch. Varbruin Sceptre (N) 973116 : D. Deansgate Peppaz Ann Saltz (Imp. UK) R1736606

Class 4 - Junior Dog

4977 **Donovan Miss L:** PEPPAZ ICED PEPPER (V) 1314754, 6.10.92, Bred by Mrs E D Stothard, S. Ch. Donnerkeil Ice Warrier (N) 832050 : D. Peppaz Livin Doll (N) 1042402

4978 **Frost J & Mrs J:** HISANDS HARD NBOLD (V) 1359093, 22.6.93, Bred by Exh, S. Ch. Hisands Original Copy (V) 1058734 : D. Ch. Hisands Another Star (V) 1211621

4979 **McLeod-Woodhouse M:** SCHONHARDT KISS MY GRITS (N) 1345103, 20.2.93, Bred by Exh, S. Aust. & Am. Ch. Simon Says of Hansenhaus (Imp. USA) RA956279 : D. Ch. Miss T J of Sole Baye (Imp. USA) RB172420

4980 **Trotman Ms P:** AWUN BLACK PRINCE (V) 1381735, 1.9.93, Bred by J & Mrs R Ritzau, S. Awun Extra Special (V) 1293273 : D. Skansens Nightbird (Imp. USA) Rb303819

Class 5 - Intermediate Dog

4981 **Beitzel R & Mrs V:** MONBOK KELKLEIN (V) 1290359, 26.6.92, Bred by Exh, S. Skansen Nomination (Imp. USA) RB323722 : D. Razeden Can Can (N) 993489

4982 **Greenway Ms E:** CH. CYPSELLA GOES DOWNUNDER (IMP. UK) S2712903, 26.4.92, Bred by Mrs B Murray, S. Eng.Ch. Arbey Ard T'match (UK) 2907A : D. Eng.Ch. Cypsella Jenny Wren (UK) 3293BW

4983 **Spritzee Kennels:** CH. SPRITZEE EXTRORDINARE (V) 1272412, 20.4.92, Bred by Exh, S. Schonhardt in Like Flynn (N) 1103662 : D. Leezhall Lady Ellen (V) 1170737

4984 **Turnbull Mrs B:** CH. BRENDALL BYRON BOY (N) 1287296, 19.5.92, Bred by Exh, S. Ch. Barbouze Sam Spade (N) 808252 : D. Ch. Brendall Arpage (N) 1126550

4985 **Whittle Mr & Mrs G:** CH. DYRIC CASTICCA FIDELITY (V) 1245184, 25.11.91, Bred by Mrs D Liley, S. Ch. Castilla Abagado (Imp. UK) P3273805 : D. Ch. Dyric Casticca Jewel (V) 250017

Class 11 - Open Dog

4986 **Cibach Kennels:** CH. CIBACH ROMPER STOMPER (V) 1376517, 4.7.93, Bred by Exh, S. Ch. Cibach Lord Supa Style (V) 1105942 : D. NZ. & Aust.Ch. Cibach Troupin A Style (V) 276983

4987 **Cibach Kennels:** CH. CIBACH STRUTTIN STUFF (V) 1162306, 23.9.90, Bred by Exh, S. Ch. Cibach Tuff Stuff C.D. (V) 276982 : D. Cibach Maid Othunder (V) 282168

4988 **Daly Mrs P:** CH. GUADALA SUPER CLASSIC (S) 219563, 4.4.92, Bred by Mr & Mrs S & J Tiltman, S. Ch. Guadala Super Trouper (S) 166391 : D. Ch. Guadala Nelly Kelly (S) 202949

4989 **Edgington D & D Hocking:** HISANDS JACKPOT (V) 1372329, 28.6.93, Bred by J & Mrs J Frost, S. Ch. Fernlands Port Pilot (V) 88770 : D. Ch. Hisands Attention Please (V) 1211622

4990 **Foote S P & S K:** CH. BARBOUZE FRED THE GREAT (N) 1099370, 27.11.89, Bred by B I Dennis & J M Lamping, S. Aust. & Am. Ch. Simon Says of Hansen Haus (Imp. USA) RA956279 : D. Ch. Barbouze Mercedes (N) 716162

4991 **Froggatt Lady E:** WRENDRAS DREAM KNIGHT [S04] (IMP. UK) S4335305, 2.10.90, Bred by R J & E Ward, S. Eng. Ch. Malenda Mentha Santason (UK) 4318BZ : D. Eng. Ch. Wrendras Kristall Dream (UK) 5389BZ

4992 **Frost J & J:** CH. HISANDS ACTION MAN (V) 1211618, 11.5.91, Bred by Exh, S. Ch. Hicrest Natural Eclectic Hi (Imp.USA) RA870247 : D. Ch. Hisands Diamond Star (V) 220546

4993 **Frost J & Mrs J:** CH. HISANDS ORIGINAL COPY (V) 1058734, 9.6.89, Bred by Exh, S. Ch. Schonhardt Copy Boy (N) 564601 : D. Ch. Hisands Flying Colours (V) 237838

4994 **Greenway Ms E:** CH. HUSSBROT HUMPHREY (V) 268634, 8.9.88, Bred by Exh, S. Ch. Kennoway High N'mighty (S) 169542 : D. Ch. Greenlock Silicon (V) 205477

4995 **Harvey Mrs C D:** CH. BARTIGEIN ON TARGET (W) 1156210, 17.8.90, Bred by Mr & Mrs S & S Briggs, S. Ch. Schonhardt Eclectic Hi (N) 870630 : D. Bartigein Watch N Wish (W) 877177

4996 **Mazelis Mrs V:** HISANDS HAPPY GO LUCKY (V) 1359095, 22.6.93, Bred by J & J Frost, S. Ch. Hisands Original Copy (V) 1058734 : D. Ch. Hisands Another Star (V) 1211621

4997 **McLeod-Woodhouse M & J Morris:** CH. SCHONHARDT LADY KILLER (N) 1259651, 6.12.91, Bred by Exh, S. Schonhardt In Like Flynn (N) 1103662 : D. Ch. Koobalies Kirsten (N) 1010320

4998 **Whittle Mr & Mrs G:** CH. DYRIC CASTICCA PERIDOT (V) 1095677, 21.12.89, Bred by Mrs D Liley, S. Ch. Dyric Mirazach (V) 201945 : D. Ch. Dyric Casticca Jewel (V) 250017

Class 2A - Minor Puppy Bitch

5001 **Cibach Kennels:** CIBACH FALLEN ANGEL (V) 1429891, 15.3.94, Bred by Exh, S. Ch. Cibach Struttin Stuff (V) 1162306 : D. Aldavi Wild Thing (N) 1295947

5002 **Kelly Miss C:** KYUSHU I EAT TIGERS (N) 1405425, 25.12.93, Bred by Exh, S. Ch. Kyushu Cuffs and Collar (N) 1322290 : D. Schonhardt Pistol Packn (N) 1317890

Class 3A - Puppy Bitch

5003 **Dean G & Mrs K:** BAYVISTA PRIMROSE LANE (V) 1391236, 20.10.93, Bred by Exh, S. Elimbari Winterman (N) 1214849 : D. Bayvista Boundfor Glory (V) 227154

5004 **Hamdorf R & L:** PEPPAZ DESERT FLAME (N) 1412658, 16.2.94, Bred by Mrs E Stohard, S. Ch. Peppaz Waratah Boy (N) 983951 : D. Ch. Peppaz Ice Cold Katie (N) 1314750

5005 **Mazelis Mrs V:** NERINGA KRISTABELLE (S) 225615, 16.9.93, Bred by Exh, S. Ch. Lanhoff Sieger Hund (S) 211948 : D. Bedjsmer Wilke (Q) 953343

5006 **McLeod-Woodhouse M:** SCHONHARDT HOT PATOOTIE (N) 1393010, 3.10.93, Bred by Exh, S. Ch. Koobalies Son of Errol (Imp. Blg) 1269223 : D. Barbouse Harpers Bazaar (N) 1178318

5007 **Richardson R A & Mrs M H:** MIRAZAC SOME LIKE IT HOT (A.I) (N) 1399775, 28.11.93, Bred by Exh, S. Am.Ch. Blythewood Shooting Sparks (USA) RA845088 : D. Ch. Donnerkeil Hot Gossip (N) 974350

5008 **Spritzee Kennels:** SCHONHARDT HOT TO TROT (N) 1393011, 3.10.93, Bred by Ms M McLeod-Woodhouse, S. Ch. Koobalies Son of Errol (N) 1269223 : D. Barbouze Harpers Bazaar (N) 1178318

Class 4A - Junior Bitch

5009 **Foote S P & S K:** BARBOUZE FEMME FATALE (N) 1355276, 20.4.93, Bred by J M Lamping, S. Schonhardt Inlike Flynn (N) 1103662 : D. Barbouze Nena Rici (N) 1187723

5010 **Foote S P & S K:** BARBOUZE MOTOWN GIRL (N) 1323673, 28.11.92, Bred by J M Lamping, S. Ch. Varbruin Sceptre (N) 973116 : D. B Majer Botany Bay (Imp. USA) Rb360202

5011 **Frost J & Mrs J:** CH. HISANDS HIGH VISION (V) 1359098, 22.6.93, Bred by Exh, S. Ch. Hisands Original Copy (V) 1058734 : D. Ch. Hisands Another Star (V) 1211621

5012 **Harvey Mrs C D:** HISANDS KNOCK OUT (V) 1376775, 14.7.93, Bred by J & J Frost, S. Ch. Hisands Silver Shot (V) 1112692 : D. Ch. Hisands Magic Moments (V) 280808

5013 **Raksha Kennels:** RAKSHA ELOISE (V) 1369561, 24.6.93, Bred by Exh, S. Ch. Hisands Silver Shot (V) 1112692 : D. Ch. Raksha Classic Velvet (V) 1117421

5014 **Richardson R A & Mrs M H:** CH. MIRAZAC KISS ME KATE (N) 1340278, 15.1.93, Bred by Exh, S. Mirazac Fat Albert (N) 1236905 : D. Ch. Mirazac High Voltage (N) 929660

5015 **Ritzau J E & Mrs R J:** AWUN VICTORS LASS (V) 1360517, 18.5.93, Bred by Exh, S. Lanhoff Von Vicktor (S) 218943 : D. Awun Yankee Charmer (V) 1212307

5016 **Turnbull Mrs B:** CH. BRENDALL ASHLEY (N) 1352230, 17.4.93, Bred by Exh, S. Ch. Barbouze Sam Spade (N) 808252 : D. Ch. Brendall Arpage (N) 1126550

Class 5A - Intermediate Bitch

5017 **Allspark Kennels:** CH. SCHONHARDT FLYNNS MAGIC (N) 1259653, 6.12.91, Bred by M McLeod-Woodhouse, S. Schonhardt Inlike Flynn (N) 1103662 : D. Ch. Koobalies Kirsten (N) 1010320

5018 **Edgington D & D Hocking:** CH. HISANDS DREAM MAGIC (V) 1289786, 21.6.92, Bred by J & Mrs J Frost, S. Ch. Hisands Silver Shot (V) 1112692 : D. Ch. Hisands Magic Moments (V) 280808

5019 **Frost J & Mrs J:** CH. HISANDS FIGHTBACK (V) 1301176, 11.7.92, Bred by Exh, S. Ch. Hisands Original Copy (V) 1058734 : D. Hi-Kel Original Syn of Hi-Sands (Imp. USA) Rl951763

5020 **Hamdorf R & L:** CH. LANHOFF MEHITABEL (S) 220786, 8.8.92, Bred by Exh, S. Ch. Guadala Troupin A Color (S) 178873 : D. Ch. Lanhoff Das Leibling (S) 201631

5021 **Mazelis Mrs V:** CH. HISANDS FAME N GLORY (V) 1301177, 11.7.92, Bred by J & J Frost, S. Ch. Hisands Oroginal Copy (V) 1058734 : D. Hi-Kel Original Syn of Hisands (Imp. USA) Rl951763

Class 11A - Open Bitch

5022 **Cibach Kennels:** CH. CIBACH FORTH O JULY (V) 1376519, 4.7.93, Bred by Exh, S. Ch. Cibach Lord Supa Style (V) 1105942 : D. NZ. & Aust.Ch. Cibach Troupin A Style (V) 276983

5023 **Edwards Mrs M:** CH. NEIDLEICH APRILLA (V) 1227854, 20.8.91, Bred by Exh, S. Ch. Scenevale Oliver (V) 1150117 : D. Ch. Dyric Alyenik (V) 183103

5024 **Hamdorf R & L:** CH. LANHOFF DAS AUSLESE (S) 214925, 27.5.91, Bred by Exh, S. Ch. Guadala Super Trouper (S) 166391 : D. Ch. Lanhoff Das Leibling (S) 201631

5025 **Liley Mrs D:** CH. DYRIC CASTICCA REVELRY (V) 1245186, 25.11.91, Bred by Exh, S. Ch. Castilla Abagado (Imp. UK) P3273805 : D. Ch. Dyric Casticca Jewel (V) 2500171

5026 **Spritzee Kennels:** CH. SPRITZEE SENSATIONAL (V) 1343606, 10.4.93, Bred by Exh, S. Ch. Hisands Blazing Trail (V) 1241732 : D. Leezhall Lady Ellen (V) 1170737

SCOTTISH TERRIERS

Class 3 - Puppy Dog

5027 **Berinjen Kennels:** AITNOCH ORTHELLO (V) 1398355, 2.11.93, Bred by Mrs J Anderson, S. Aitnoch Ascgard (V) 254733 : D. Aitnoch Aida (V) 1095842

5028 **Hawker Mrs A:** BRENSLEY DUNCAN OCLYDE (V) 1411390, 14.2.94, Bred by Exh, S. Ch. Tamzin Tradition (Imp. UK) R2512306 : D. Ch. Hawkhaven Jetabout (V) 1267350

5029 **McLean P A & J:** BERINJEN BOLDASBRASS (V) 1387808, 24.10.93, Bred by Berinjen Kennels, S. Darnaway Sparklet (V) 1160244 : D. Berinjen Keira Bint (V) 1188034

Class 4 - Junior Dog

5030 **Kraushofer G E:** HINDERMAN TOP THAT (V) 1342641, 15.2.93, Bred by Exh, S. Ch. Scotia Scottish Seeker (N) 978510 : D. Coniston Blue Bonnett (V) 1053325

5031 **McDonald Miss J R:** CH. DUNSCAITH HALLMARK OSKYE (V) 1342547, 23.3.93, Bred by Exh, S. Ch. Clanscot Mc Gregor (Q) 1102894 : D. Ch. Dunscaith Ebonyjay Oskye (V) 1141982

5032 **McLeod-Woodhouse M & P Mott:** BLACKBRIAR BATTLECRY (IMP. NZ) 08618-1993, 2.6.93, Bred by M Murphy & J Richards, S. Aust. & NZ.Ch. Macprain Magnum (N) 1029686 : D. NZ.Ch. Caspersz Chocomint (N) 1143989

5033 **Pawlicki Mr & Mrs J:** HINDERMAN TRICKY MICKY (V) 1382535, 24.8.93, Bred by G Kraushofer, S. Ch. Karlinka Rough N Tough (N) 1158287 : D. Conniston Blue Bonnet (V) 1053325

5034 **Tetlow S & Mrs J:** SHIVAAS BLACK TAVIS (V) 1367618, 23.6.93, Bred by Exh, S. Ch. Tamzin Total Equerry (Imp. UK) Q5126601 : D. Baitonllie Brooke (N) 1240592

Class 5 - Intermediate Dog

5035 **Adams S & H Weate:** SHAYSCOT CONRADE (IMP. UK) 0582402501, 25.11.91, Bred by Mr & Mrs Shayler, S. Eng. Ch. Mayson Catchphrase (UK) 3840ca : D. Gaywyn Mermaid Of Shayscot (UK) 0321ca

5036 **Kraushofer G E:** TADEMECA CAMBELL GUNN (V) 1300707, 1.8.92, Bred by C & Mrs M Nelson, S. Aitnoch Ascgard (V) 254733 : D. Tademeca Brindle Tigress (V) 1177141

Class 11 - Open Dog

5037 **Benson Mrs R L:** CH. TAMZIN TOTAL EQUERRY [Q04] (IMP. UK) Q5126601, 25.3.90, Bred by Mr & Mrs R Platt, S. Eng. Ch. Kennelgarth Pluto (UK) 0738BR : D. Eng. Ch. Tamzin Total Etiquette (UK) 2277BW

5038 **Hawker Mrs A:** CH. SHAYSCOT CLIPPER (IMP. UK) S0582404, 25.11.91, Bred by R & Mrs J Shayler, S. Eng. Ch. Mayson Catchphrase (UK) 3840CA : D. Gaywyn Mermaid of Shayscot (UK) 0321CA

5039 **Stewart P & Mrs S:** CH. BLACKBRIAR BAGPIPER (IMP. NZ) 06222-1992, 20.4.92, Bred by M Murphy & J Richards, S. Aust. & NZ. Ch. MacPrain Magnum (N) 1029686 : D. NZ. Ch. Marwood Fallen Angel (Imp. UK) H6935202

5040 **Tor'bey Mrs M:** CH. WRERONDYKE DHUIBH ROSS (V) 1101758, 15.12.89, Bred by Miss S Emery, S. Ch. Woodsmoor Glenfiddich (Imp. NZ) 13273 : D. Morisonmews Elly May (V) 232349

For All Your Needs - See Pure Breeds

Class 2A - Minor Puppy Bitch

5041 **Hawker Mrs A:** BRENSLEY JESICA OCLYDE (V) 1411391, 14.2.94, Bred by Exh, S. Ch. Tamzin Tradition (Imp. UK) R2512306 : D. Ch. Hawkhaven Jetabout (V) 1267350

Class 3A - Puppy Bitch

5042 **Adams J & Mrs S:** CONISTON SUMMER RAIN (V) 1398291, 3.12.93, Bred by Exh, S. Ch. Coniston Desert Storm (V) 1177815 : D. Ch. Doelea Brenna (N) 1021178

5043 **Benson Mrs R L:** HAWKHAVEN ROYAL EDITION (V) 1401730, 18.11.93, Bred by Exh, S. Ch. Tamzin Total Equerry [Q04] (Imp. UK) Q5126601 : D. Ch. Hawkhaven High Society (V) 1267349

5044 **Hawker Mrs A:** AITNOCH ABESS (V) 1398357, 2.11.93, Bred by Mrs A Anderson, S. Aitnoch Ascard (V) 254733 : D. Aitnoch Aida (V) 1095842

5045 **Lucas Miss M V:** KARLINKA MAGIC MISCHIEF (N) 1391411, 10.10.93, Bred by K Fergusson & L Rose, S. Ch. Clanscot Campbell (Q) 1035990 : D. Ch. Karlinka Backchat (N) 1158289

Class 4A - Junior Bitch

5046 **McDonald Miss J R:** DUNSCAITH GLENCATE OSKYE (V) 1342544, 3.3.93, Bred by Exh, S. Ch. Clanscot Cambell (Q) 1035990 : D. Ch. Woodsmoor Wee Dram (Imp. NZ) 09768-1987

5047 **Stewart P & Mrs S:** NZ. CH. BLACKBRIAR BUTTERSCOTCH (IMP. NZ) 02949-1993, 10.3.93, Bred by A Murphy & J Richards, S. Blackbriar Blackmagic (NZ) 10003-1992 : D. Ch. MacPrain Malt Maid (N) 1216426

5048 **Tetlow S & Mrs J:** SHIVAAS WINSOME WINONA (V) 1367619, 23.6.93, Bred by Exh, S. Ch. Tamzin Total Equerry (Imp. UK) Q5126601 : D. Baitonllie Brooke (N) 1240592

5049 **Vickers Mrs D:** ANGBRAE ESTHER (V) 1318939, 3.11.92, Bred by K & Mrs B Jones, S. Brensley Hieland Piper (V) 1247240 : D. Darnaway Wild Honey (V) 1067016

Class 5A - Intermediate Bitch

5050 **Barrand R H:** RUADH BLACK DIAMOND (V) 1303286, 24.7.92, Bred by Exh, S. Ch. Tamzin Total Equerry [Q4] (Imp. UK) Q5126601 : D. Ch. Ruadh Rare Decision (V) 237610

5051 **Benson Mrs R L:** CH. HAWKHAVEN HOLIDAY TREAT (V) 1257293, 25.12.91, Bred by Exh, S. Ch. Tamzin Total Equerry [Q04] (Imp. UK) Q5126601 : D. Baitonllie Brendalea (N) 926425

5052 **Hawker Mrs A:** CH. HAWKHAVEN JETABOUT (V) 1267350, 28.2.92, Bred by Mrs R Benson, S. Ch. Tamzin Total Equerry (Imp. UK) Q5126601 : D. Ch. Hawkhaven River Lady (V) 1076569

5053 **Nelson C & Mrs M:** TADEMECA CRYSTAL GUNN (V) 1300709, 1.8.92, Bred by Exh, S. Aitnoch Ascgard (V) 254733 : D. Tademeca Brindle Tigress (V) 1177141

5054 **Weate L & Mrs H:** KILLEARN HIELAND ROSE (V) 1246869, 29.11.91, Bred by Exh, S. Ch. Lomondview Peter Pan (Imp. UK) 0157CA : D. Ch. Coniston Hieland Belle (V) 1068701

Class 11A - Open Bitch

5055 **Benson Mrs R L:** SWD CH. SO WHAT NAMESAKE (IMP. SWD) S55865/92, 26.6.92, Bred by C Pettersson, S. Swd. Ch. Paddington Bear of Kennelgarth (Swd) S42424/91 : D. Int. & Nord. Ch. Cameron Play Misty for Me (Swd) S34165/87

5056 **Haynes Mrs J G:** MERRYSCOT MAGIC MOMENT (V) 1203734, 23.4.91, Bred by L & A Ter Horst, S. Ch. Dunscaith Clansman Oskye (V) 1101940 : D. Darnaway Dixie (V) 270615

SEALYHAM TERRIERS

Class 3 - Puppy Dog

5057 **Cartledge Mrs M:** SANTLIN SPARKS WILLFLY (V) 1428098, 1.3.94, Bred by Exh, S. Ch. Dodona Hywel (Q) 1197395 : D. Ch. Kellington Winter Moon (V) 1295345

1 BP

Class 4 - Junior Dog

5058 **Hankey Mrs B:** DODONA ACAMAS (Q) 1323185, 1.11.92, Bred by Mrs B Campbell & P Ahern, S. Ch. Dodona Hector (Q) 1080097 : D. Torset Tristanesse (Imp. UK) R4486103

1 BOB

Class 11 - Open Dog

5059 **Cartledge Mrs M:** CH. DODONA HYWELL (Q) 119738, 17.3.91, Bred by Campbell & Ahern, S. Ch. Dylan of Dersade (Imp. UK) 5857BY : D. Windcrest Xanthipe (Q) 924686

2

5060 **Kellington Kennels:** CH. POLROSE PROPER CHARMER (IMP. UK) Q2370601, 13.4.90, Bred by Mrs H A Cuming, S. Audacter Mercury (U.K) 0790BV : D. Eng. Ch. Polrose Proper Cheeky (U.K) 1307BX

1 RUBOB

CH: 5058 RES: 5060 (9 PTS)

Class 2A - Minor Puppy Bitch

5061 **Cartledge Mrs M:** SANTLIN SWEET REVENGE (V) 1428100, 1.3.94, Bred by Exh, S. Ch. Dodona Hywel (Q) 1197395 : D. Ch. Kellington Winter Moon (V) 1295345

1

Class 3A - Puppy Bitch

5062 **Cartledge Mrs M:** SANTLIN SHOCKWAVES (V) 1428099, 1.3.94, Bred by Exh, S. Ch. Dodona Hywel (Q) 1197395 : D. Ch. Kellington Winter Moon (V) 1295345

A

Class 4A - Junior Bitch

5063 **Buckley Mr & Mrs T & G:** KELLINGTON WINTER WINE (V) 1369779, 9.7.93, Bred by Kellington Kennels, S. Ch. Polrose Proper Charmer (Imp. UK) Q2370601 : D. Ch. Polrose Pleasant Surprise (Imp. UK) P2490804

1

Class 5A - Intermediate Bitch

5064 **Cartledge Mrs M:** CH. KELLINGTON WINTER MOON (V) 1295345, 23.7.92, Bred by Kellington Kennels, S. Ch. Polrose Proper Charmer (Imp. UK) Q2370601 : D. Ch. Polrose Pleasant Surprise (Imp. UK) P2490804

A

CH: 5063 RES: 5061 (7 PTS)

SHAR PEI

Class 3 - Puppy Dog

5065 **Prause Mr & Mrs A:** HUANG FOO MAN CHU (V) 1385113, 9.10.93, Bred by Huang Kennels, S. Matsui Baldrick (Imp. NZ) 06282-1991 : D. Ch. Huang Chinwa (V) 1064450

1

5066 **Tianshi Kenels:** TIANSHI KE G I M (V) 1437102, 27.11.93, Bred by Exh, S. Ginko Opium for Tianshi (Imp. NZ) 02494-1993 : D. Tianshi Emperors Rumples (V) 1270958

A

5067 **Tianshi Kenels:** TIANSHI KE GENESHI (V) 1437103, 27.11.93, Bred by Exh, S. Ginko Opium for Tianish (Imp. NZ) 02494-1993 : D. Tianshi Emperors Rumples (V) 1270958

A

Class 4 - Junior Dog

5068 **Connelly R J:** BLU DENIM BAGGIES (IMP. UK) T1132302, 14.10.92, Bred by Mrs S Tipping, S. Tea-D's Nortex Blue Baggins (USA) NM372346 : D. Baggies Black Mamba of Tejas (Imp. USA) T0095594

1

5069 **Douglas H & S:** ZUIHAO CHING DYNASTY (V) 1360333, 8.5.93, Bred by I & M Jager, S. Fusing Black Panther [R04] (Imp. UK) R5347101 : D. Ch. Huang China Doll (V) 1064449

A

5070 **Huang Kennels:** MINITURA MR WASHINGTON (V) 1355115, 24.4.93, Bred by R Connolly, S. Fusing Black Panther (Imp. UK) R5347101 : D. Zuihao Winnie Mandella (V) 1200658

5071 **MacKenzie Mrs R:** CH. YUANSHIKAI SHAR WHO (V) 1363615, 12.6.93, Bred by Mrs J Hart, S. Ch. Winmead Ai Jen (N) 853692 : D. Ch. Liswal Manchuria Queen (S) 210023

5072 **Tianshi Kenels:** GINKO OPIUM FORTIANSHI (IMP. NZ) 02494-1993, 17.1.93, Bred by Exh, S. NZ. Ch. Yanki Ambasador Bizebe Dee (UK) R1497402 : D. Ginko Luck Dragon (NZ) 07972-1990

Class 5 - Intermediate Dog

5073 **Jager I & M:** FUSING BLACK PANTHER [R04] (IMP. UK) R5347101, 2.11.91, Bred by A & R Norman-Smith, S. Delkris Nau Tai At Fusing [P04] (UK) P5723104 : D. Chocolate Truffle of Well [M01] (UK) K6230802

Class 11 - Open Dog

5074 **Dahl C:** SHII TZAO SOLAR FLARE (IMP. USA) R86438, 19.9.91, Bred by S Bath, S. Shii Tzao Maxi Cali Chili (USA) R56339 : D. Am.Ch. Shii Tzao Bookin Shang Su Hu (USA) R11123

5075 **Hart Mrs J:** CH. YUANSHIKAI SU DONG PO (V) 1272700, 29.3.92, Bred by Exh, S. Ch. Winmead Ai Jen (N) 853692 : D. Ch. Liswal Manchia Queen (S) 210023

5076 **Smith, Muscat, Tipping:** BLUE WRANGLER OF BAGGINS (T) 1132301, 14.10.92, Bred by Mrs S Tipping, S. Tea-D's Nortex Blue Baggins (USA) Nm372346 : D. Baggins Black Mamba of Tejas (Imp. USA) 0095594

CH: 5074 RES: 5076 (14 PTS)

Class 2A - Minor Puppy Bitch

5078 **Casey Mrs S:** WNK UNLTD MAJESTIC ARIEL (IMP. NZ) 05947, 3.3.94, Bred by O Coale, S. Cspca.Ch. Tamarind's Choc L'Orange (USA) NM365386/05 : D. Riethem Chu Chu (Q) 1298539

5079 **Leahy Mrs M:** YUANSHIKAI SIRENIA (V) 1416761, 27.1.94, Bred by Mrs J Hart, S. Blu Denim Baggies (T) 1132302 : D. Ch. Yuanshikai Sun Tsu (V) 1272697

Class 3A - Puppy Bitch

5080 **Connelly R J:** DAHLET ERMIES PENNY (N) 1408055, 1.12.93, Bred by Ms J Wilkinson, S. NZ. Ch. Yanki Ambasador Bizebe Dee (Imp. UK) R1497402 : D. Taiyattang Ermintryde (Imp. UK) S1031002

5081 **Dahl C:** DOBROMIL WU WANG HSIEN (S) 226780, 4.11.93, Bred by Exh, S. Ch. Meikou Shih Ku Ku (S) 1334594 : D. Ch. Meikou Princess Suku (S) 1216212

Class 4A - Junior Bitch

5082 **Coale O:** SHII TZAO CARMILITA (IMP. USA) Nm49593204, 28.5.93, Bred by S Bath, S. Am. Ch. Shii Tzao Maxi Cali Chili (USA) NM369489-01 : D. Coppersands Miss California (USA) NM370763-06

5083 **Tianshi Kenels:** TIANSHI MAOSHENG XING (V) 1378034, 3.6.93, Bred by Exh, S. Ch. Winmead Ai Jen (N) 853692 : D. Wrinkleranch Mi Lin (V) 1203463

Class 5A - Intermediate Bitch

5084 **Dahl C:** CH. DOBROMIL TUNG JEN (W) 1281735, 22.5.92, Bred by Exh, S. Ch. Rietheim Yu Shante (Q) 1158821 : D. Huang Emperess Yin (V) 1206888

5085 **Hart Mrs J:** CH. YUANSHIKAI SUN TSU (V) 1272697, 29.3.92, Bred by Exh, S. Ch. Winmead Ai Jen (N) 853692 : D. Ch. Liswal Manchuria Queen (S) 210023

Class 11A - Open Bitch

5086 **Hart Mrs J:** CH. LISWAL MANCHURIA QUEEN (S) 210023, 24.5.90, Bred by S Wallis, S. Jentiki Red Fire Dragon At Jolerob (Imp. UK) M0363605 : D. Vanden Plas Cover Girl (Imp. UK) N1841102

5087 **Huang Kennels:** CH. HUANG CHINWA (V) 1064450, 3.6.89, Bred by Exh, S. Ch. Winmead Ai Jen (N) 853692 : D. Ch. Fearghas Queen Wa (Imp. UK) L5403303I

5088 **Huang Kennels:** HUANG DRAGON PRINCESS (V) 1162631, 18.8.90, Bred by Exh, S. Ch. Winmead Ai Jen (N) 853692 : D. Ch. Fearghas Queen Wa (Imp. UK) L5403303I

5089 **Tipping Mrs S:** BAGGINS BLACK MAMBA OF TEJAS (IMP. USA) T0095594, 9.2.91, Bred by D Inman, S. Baggins Chocolate Soldier (USA) NM367127 : D. Wrinkle Zones Mare Dy Bang (USA) NM355500

CH: 5080 RES: 5081 (14 PTS)

SHETLAND SHEEPDOGS

Class 2 - Minor Puppy Dog

5090 **Hatzikiriakos Mrs C:** HATZTOO HOLY TOLEDO (N) 1417217, 22.1.94, Bred by Exh, S. Ch. Hatztoo Happy Go Lucky (N) 999856 : D. Hatztoo Rebecca (N) 1226985

5091 **Kania Mrs J:** MILANGIMBI BLUE MYSTIC (V) 1417661, 9.2.94, Bred by Milangimbi Kennels, S. Ch. Timmar Blue Magic (V) 274582 : D. Alanus Blue Mystery (S) 169160

5092 **Kaoru Kennels:** KAORU JACK DANIELS (V) 1419836, 26.1.94, Bred by Exh, S. Ch. Kaoru Cool Hand Luke (V) 1085146 : D. Ch. Robgai Believe in Dreams (V) 1058120

5093 **Lasry Mrs E:** MONTAGE MEDAL OV HONOUR (V) 1413919, 7.1.94, Bred by Exh, S. Ch. Daestar Dannaher (V) 84156 : D. Ch. Hillacre Hey Suzannah (V) 1199825

5094 **Lynsline Kennels:** LYNSLINE IM A BLUE HEIR (S) 227513, 25.1.94, Bred by Exh, S. Ch. Hillacre Heir Apparant C.D.X. (S) 1199824 : D. Ch. Lynsline Tri Mystyle (S) 180002

5095 **Melwest Kennels:** GLENKINCHIE MAGILL (V) 1403835, 22.1.94, Bred by Mrs M C Gostelow, S. Ch. Daestar Dandara (V) 284088 : D. Glenkinchie Holly Dene (V) 1250616

5096 **Stirrup M:** NOORALIE BACKTO THFUTURE (V) 142572, 10.2.94, Bred by J Mounsey, S. Nooralie Dark Knight (V) 62970 : D. Nooralie Mad for Men (V) 1100493

Class 3 - Puppy Dog

5097 **Berrill Mrs & Miss M & L:** SHAMANA RISING SUN (V) 1406841, 21.12.93, Bred by Exh, S. Ch. Shamana Bobby Dazzler (V) 120203 : D. Ch. Shamana My Makita (V) 253265

5098 **Cassar Mrs L:** NOORALIE MCCLINTOCK (V) 1402347, 3.12.93, Bred by Mrs J Mounsey, S. Nooralie Leroy Brown (V) 1326366 : D. Nooralie Notorious (V) 1212911

5099 **Kania Mrs J:** HARRADEI TIME GOES BY (S) 226651, 9.11.93, Bred by Harradei Kennels, S. Ch. Timmar Blue Magic (V) 274582 : D. Harradei Nik O Time (S) 217849

5100 **Klempel G & C:** CHARMHILL GOLDEN CASCADE (V) 1413045, 1.1.94, Bred by Exh, S. Aust. & NZ.Ch. Meega the Magistrate (V) 187108 : D. Charmhill Classic Pearl (V) 1088501

5101 **Quillan P & R A:** NIGMA REMBRANDT (V) 1413929, 8.1.94, Bred by Nigma Kennels, S. Ch. Nigma Nobel (V) 220376 : D. Mairleal Monalisa (V) 1248244

5102 **Raksha Kennels:** RAKSHA FREDERICK (V) 1401384, 9.12.93, Bred by Exh, S. Ch. Kaoru Cool Hand Luke (V) 1085146 : D. Raksha Dancing Crystal (V) 1207159

Class 4 - Junior Dog

5103 **Abacel Kennels:** ABACEL SHADOWS INTH MIST (S) 225380, 7.8.93, Bred by Exh, S. Abishel Gamblin Blues (S) 176614 : D. Timmar Dark Lady (S) 1158878

5104 **Atkins P A & J Ducie:** KISMET LITE N SPICY (W) 1376875, 20.8.93, Bred by P A Atkins, S. Nigma Coriander (V) 265837 : D. Kismet Wild Blossom (W) 1222434

5105 **Berrill Mrs & Miss M & L:** SHELMANNA SCOTCH THISTLE (T) 1337675, 18.1.93, Bred by T, Mrs S & Miss A Fox, S. Casayer Sultan of Swing (T) 1203216 : D. Shelmanna Disco Dancer (T) 1179421

5106 **Brown-Elkner Mrs F:** HILLACRE WEE MACGREGOR (V) 1330036, 30.11.92, Bred by Hillacre Kennels, S. Ch. Hillacre Heir Apparant C.D.X. (V) 1199824 : D. Almaroy Shades Oblue (N) 916579

5107 **Fisher/McGivney:** LUCKY BLACK OF SEA-SHORE (IMP. NZ) 08560-1993, 1.7.93, Bred by Mr & Mrs R Pratt, S. Rhinoy Rather A Lad (Imp. UK) M4877501 : D. Aust. & NZ.Ch. Our Katrina of Sea-Shore (NZ) 02683-1988

5108 **Heather Mrs S:** HEATHERPARK CANNY LADY (N) 1388510, 2.9.93, Bred by Exh, S. Ch. Daestar Dannaher (V) 84156 : D. Ch. Heatherpark Itsa Gem (N) 1078850

5109 **Jimba Kennels:** JIMBA THE NORSEMAN (V) 1369934, 26.6.93, Bred by Exh, S. Fin. & Swd.Ch. Moorwood Copper Lustre (Imp. Swd) S36771/83 : D. Lubrabend Claim Tfame (V) 241430

5110 **Kendarlyn Kennels:** KENDARLYN KORNFLAKE KID (V) 1361302, 17.5.93, Bred by Exh, S. Kendarlyn Keysleigh (V) 219521 : D. Kendarlyn Kussen Kate (V) 1234512

5111 **Kumbirra Kennels:** KUMBIRRA OZZY NITE (V) 1360883, 11.5.93, Bred by Exh, S. Jentam Keep on Tri N (V) 1233023 : D. Kumbirra Deep Desire (V) 1105953

5112 **Lasry Mrs E:** HILLACRE DESERT HAZE (V) 1342572, 23.1.93, Bred by Hillacre Kennels, S. Ch. Daestar Dannaher (V) 84156 : D. Ch. Hillacre Here Iam (V) 169137

5113 **Long D L & D V Crofts:** CH. DEEZ HERE COMES THE SON (N) 1322337, 7.10.92, Bred by Exh, S. Ch. Timmar Blue Magic (V) 274582 : D. Ch. Peerielee Tri it My Way (N) 964881

5114 **Mounsey Mrs J:** NOORALIE LEROY BROWN (V) 1326366, 22.11.92, Bred by Exh, S. Ch. Aanara Knight Move (V) 170643 : D. Nooralie No Knickers (V) 1212912

5115 **Pollard T L & Mrs B J:** ALPERI ANEWGUY INTOWN (V) 1363606, 25.5.93, Bred by Alperi Kennels, S. Alperi Dallas (V) 236319 : D. Betlin Petruskie (N) 1014195

5116 **Tabbitt I:** AANARA DARK NHANDSOME (V) 1388740, 7.9.93, Bred by Exh, S. Ch. Aanara Knight Move (V) 170643 : D. Ch. Timmar Dark Princess (V) 274581

5117 **Timmar Kennels:** TIMMAR BOLD AND BRAVE (V) 1364953, 16.7.93, Bred by Exh, S. Timmar Lovem and Leavem (V) 1259944 : D. Timmar Me and My Shadow (V) 1196644

5118 **Timmar Kennels:** TIMMAR TRI IN MY SHADOW (V) 1364951, 16.7.93, Bred by Exh, S. Timmar Lovem and Leavem (V) 1259944 : D. Timmar Me and My Shadow (V) 1196644

5119 **Walls Mrs H & Miss K:** KILWARRIN DEVIL MAY CARE (V) 1373647, 28.6.93, Bred by Exh, S. Ch. Hillacre Hyland Laird (V) 153533 : D. Kilwarrin Truly Fair (V) 1205417

Class 5 - Intermediate Dog

5120 **Bennett K & Mrs S:** STAKIM STAR GAZER (V) 1238784, 16.10.91, Bred by Exh, S. Ch. Nigma Nikoli (V) 250355 : D. Alperi Fablemaker (V) 273612

5121 **Bethalice Kennels:** SFOR SERGEANT PEPPER (V) 1274154, 24.4.92, Bred by D & C Hunter, S. Ch. Shernhills Odanyboy (V) 259746 : D. Hortonpark Happy Talk (V) 236645

5122 **Brophy Mrs L:** KAYSVIEW ROBROY (W) 1284903, 12.6.92, Bred by Kaysview Kennels, S. Ch. Kaysview Stargazer (W) 1111486 : D. Kaysview Zarabelle (W) 1151026

5123 **Glencarr Kennels:** GLENCARR GOLDEN REBEL (V) 1287689, 23.5.92, Bred by Exh, S. Ch. Lubrabend Shameless (V) 192165 : D. Glencarr Amazing Grace (V) 1088785

5124 **Klempel G & C:** CHARMHILL TANGO NCASH (V) 1284719, 11.4.92, Bred by Exh, S. Aust. & NZ.Ch. Meega the Magistrate (V) 187108 : D. Charmhill Chloe (V) 1141586

5125 **Tabbitt I:** CH. SHELSIAN THE FLASH (S) 216377, 13.10.91, Bred by Shelsian Kennels, S. Ch. Abacel Intrigue (S) 206100 : D. Ch. Shelsian Shoolace (S) 1771886

Class 11 - Open Dog

5126 **Abacel Kennels:** CH. ABACEL NATIONAL PRIDE (S) 217795, 28.1.92, Bred by Exh, S. Ch. Willacre Hyland Laird (V) 153533 : D. Abishel Nova Star (S) 188147

5127 **Bennett K & Mrs S:** STAKIM SHINTARO (V) 1119048, 18.4.90, Bred by Exh, S. Ch. Shamana Bobby Dazzler (V) 120203 : D. Hortonpark Scarlet (V) 141454

5128 **Bethalice Kennels:** CH. SHERNHILLS ODANYBOY (V) 259746, 12.5.88, Bred by Mrs S Courmadias, S. Ch. Kendarlyn Kopys Double (V) 134697 : D. Lacebark Lucinda Lace (V) 188169

5129 **Cummings Mr & Mrs J & L:** AUST. & NZ. CH. EDENMIST TRI IN MY IMAGE (NZ) 00738-1989, 4.12.88, Bred by Exh, S. NZ. Ch. Lubrabend Show Image (V) 192166 : D. Mallorene Me Nmy Shadow (V) 204411

5130 **Daestar Kennels:** CH. DAESTAR DANDARA (V) 284088, 15.4.89, Bred by Exh, S. Ch. Daestar Dannaher (V) 84156 : D. Daestar Delaine (V) 245283

5131 **Everglade Kennels:** CH. EVERGLADE BLAZIN ROMEO (V) 217734, 15.11.86, Bred by Exh, S. Ch. Shamana Bobby Dazzler (V) 120203 : D. Leronpark Shara Manda (V) 137916

5132 **Fayzahel Kennels:** FAYZAHEL IM FANTASTIC (V) 1107478, 3.2.90, Bred by Exh, S. Abacel Aristocrat (S) 195664 : D. Mallorene Sweet Dream (V) 261050

5133 **Firth J:** KANAKEE SANGFROID (V) 1212309, 14.5.91, Bred by Mrs G & Miss S Chapman, S. Ch. Kanakee Swayze (V) 1112356 : D. Kanakee Spellbinder (V) 1112359

5134 **Fisher/McGivney:** CH. CARRBRIDGE AUDACIOUS (V) 278533, 7.1.89, Bred by Mrs E Peggie, S. Swd. & Fin.Ch. Moorwood Copper Luster (Imp. Swd) S36771/83 : D. Daestar Delilah (V) 187679

5135 **Hatzikiriakos Mrs C:** CH. HATZTOO HAPPY GO LUCKY (N) 999856, 5.6.88, Bred by Exh, S. Ch. Hillacre Hyland Laird (V) 153533 : D. Ch. Hatztoo Sparkling Gem (N) 820880

5136 **Hatzikiriakos Mrs C:** CH. HATZTOO HERES HARRY (N) 973408, 13.12.87, Bred by Exh, S. Ch. Shelloy Alexandrou (N) 555139 : D. Shelloy Rheaa (N) 641251

5137 **Hugo V:** CH. CEDINE GOLDEN SHEEN (N) 1094461, 7.1.90, Bred by Mrs D A Piper, S. Ch. Parkwyn Nobels Dlight (V) 261202 : D. Zetland Tranquility (T) 6t87/589

5138 **Jentam Kennels:** JENTAM KEEP ON TRI N (V) 1233023, 7.9.91, Bred by Exh, S. Aust. & NZ. Ch. Edenmist Tri in My Image (Imp. NZ) 00738-1989 : D. Jentam Social Scandal (V) 1100746

5139 **Jimba Kennels:** JIMBA SLOPER JONES (V) 1187133, 25.1.91, Bred by Exh, S. Ch. Parkwyn Solitaire (V) 261205 : D. Lubrabend Claim Tfame (V) 241230

5140 **Kania Mrs J:** CH. TIMMAR BLUE MAGIC (V) 274582, 17.11.88, Bred by Timmar Kennels, S. Ch. Aanara Knight Move (V) 170643 : D. Timmar Blue Spotlight (V) 183869

5141 **Kaoru Kennels:** CH. KAORU COOL HAND LUKE (V) 1085146, 10.10.89, Bred by Exh, S. Ch. Mallorene Gold Lover (V) 249936 : D. Aanara Hi Delight (V) 245712

5142 **Long L T & Mrs D L:** CH. PEERIELEE INTHE RED (N) 1129395, 12.5.90, Bred by Exh, S. Ch. Nigma Nikoli (V) 250355 : D. Jentam Steals My Fancy (V) 127723

5143 **Lynsline Kennels:** CH. LYNSLINE BLUE ILLUSION (S) 185844, 4.12.86, Bred by Exh, S. Lynsline Midnite Caper C.D. (S) 172534 : D. Alanus Blue Mystery (S) 169160

5144 **Shelbronze Kennels:** CH. SHELBRONZE HIGH SPIRITS (V) 1221073, 14.7.91, Bred by Exh, S. Ch. Nigma Nobel (V) 220376 : D. Shelbronze Scene Stealer (V) 265610

Liberty Promould Industries Aust

Has the cheese you're serving seen more of the world than you?

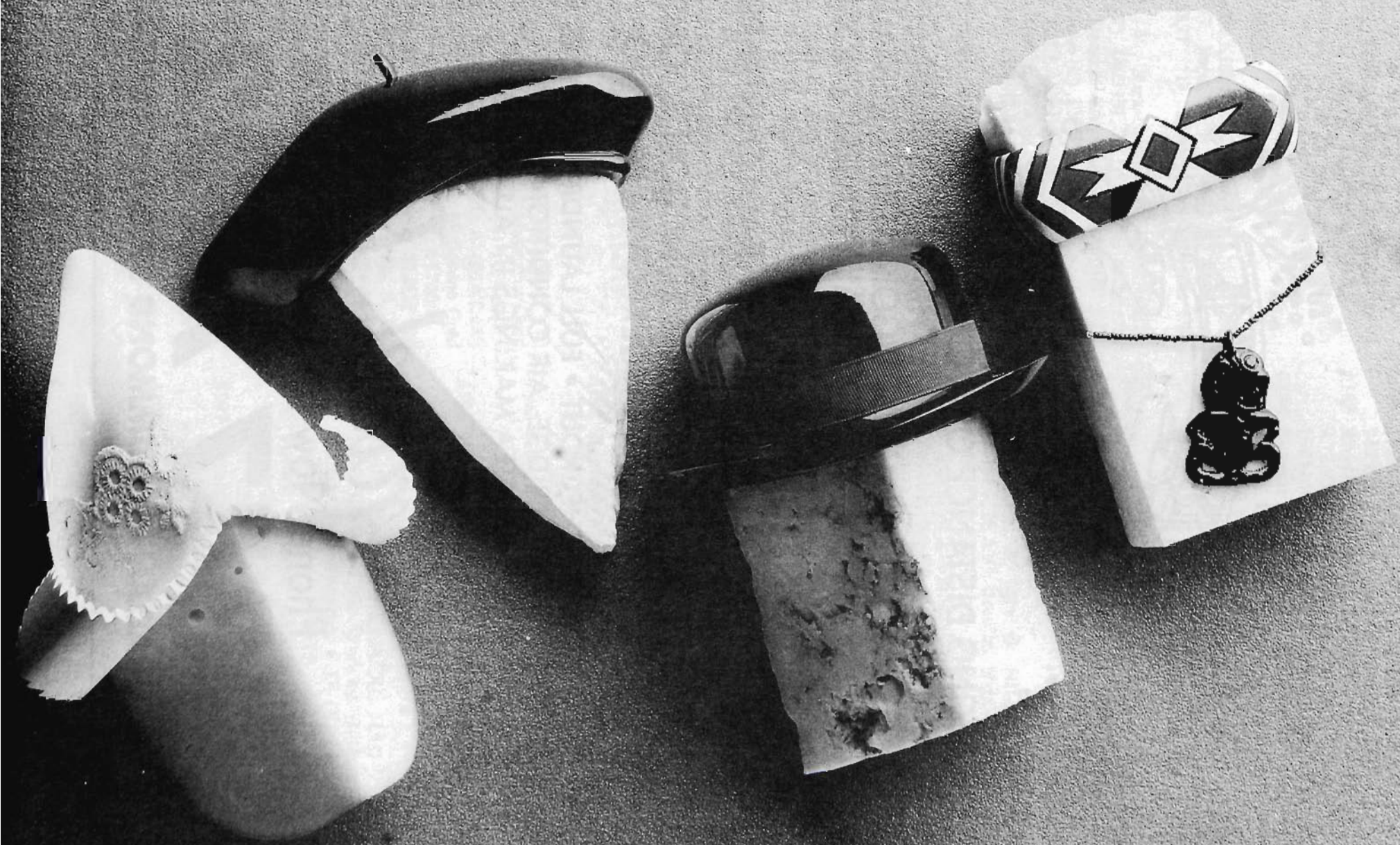

Far off places might sound exotic,
and their produce might seem a
treat...but think about it.

Take a glass of pure fresh milk
drink it and you'll see.
Fresh food is always better
just try it, you'll agree.

We're fortunate in Australia,
we have the world's very best,
our Australian cheese is second
to none, just put it to the test.

For variety, freshness and flavour
there's none that taste as great.
And you know, what's funny,
when served overseas they say
"Australian Cheese!... Yes Mate!"

DAIRY GOOD.

Good food. Good taste.
AUSTRALIAN DAIRY CORPORATION

The Perfect Place for
Business & Pleasure
in Melbourne



WALKING DISTANCE OF – C.B.D.
– EXHIBITION BUILDINGS
– LYGON STREET RESTAURANTS
– ROYAL WOMEN'S HOSPITAL

☆ LICENSED RESTAURANT
☆ HEATED POOL IN CENTRAL COURTYARD
☆ ROOMS WITH SPA
☆ CONVENTION & FUNCTION ROOMS
☆ SECURE UNDERCOVER PARKING

• EXPRESS CHECKOUT • FULL LAUNDRY FACILITIES •
• T.V., FRIDGE, AIR CONDITIONING •
• COFFEE & TEA MAKINGS IN ALL ROOMS •

Travel Inn

Phone Now for Personal Service

347 7922

CNR. GRATTAN & DRUMMOND STREETS CARLTON 3053

5145 **Shenfield Kennels:** CH. HILLACRE HEIR APPARANT C.D.X. (V) 1199824, 18.3.91, Bred by Hillacre Kennels, S. Ch. Hillacre Hylites in Blue (V) 266821 : D. Ch. Hillacre How About Me (V) 183703

5146 **Skyforest Kennels:** HILMAMBY MASTERMIND (V) 1112381, 12.2.90, Bred by Hilmamby Kennels, S. Ch. Mallorene Champagn Lover (V) 249935 : D. Jentam Givya Warning (V) 177147

5147 **Smith Mrs M:** LIMBUNYA YOTHA YINDY (V) 1291302, 13.6.92, Bred by Mrs K Sullivan, S. Limbunya Kody's Law C.D. (V) 185832 : D. Mairleal Mustyk (V) 285150

5148 **Sullivan Mrs K:** CH. LINBUNYA MR MOONLIGHT (V) 1123335, 25.3.90, Bred by Limbunya Kennels, S. Limbunya Kody's Law C.D. (V) 185832 : D. Mairleal Muststyk (V) 1285150

5149 **Timmar Kennels:** CH. TIMMAR TOUCH OF CLASS (V) 11996641, 19.3.91, Bred by Exh, S. Ch. Edenmist Tri in My Image (Imp. NZ) 00738-1989 : D. Tjelana Cherrish Me (N) 1110575

Class 2A - Minor Puppy Bitch

5164 **Atkins P A & J Ducie:** KISMET STAR CINNAMON (W) 1411476, 26.12.93, Bred by P A Atkins, S. Nigma Coriander (V) 265837 : D. Kismet Star Jasmyne (W) 1045040

5165 **Caverley A & B Ross-Smith:** GLENKINCHIE GAINSBOROUGH (V) 1403837, 22.1.94, Bred by Mrs M Gostelow, S. Ch. Daestar Dandara (V) 284088 : D. Glenkinchie Holly Dene (V) 1250616

5166 **Hillacre Kennels:** HILLACRE HAZE O SARAH (V) 1412808, 2.1.94, Bred by Exh, S. Ch. Hillacre Heir Apparant C.D.X. (V) 1199824 : D. Almaroy Shades O Blue (N) 916579

5167 **Kaoru Kennels:** KAORU CLEOPATRA (V) 1419840, 26.1.94, Bred by Exh, S. Ch. Kaoru Cool Hand Luke (V) 1085146 : D. Ch. Robgai Believe in Dreams (V) 1058120

5168 **Lasry Mrs E:** MONTAGE SHADES OMIDNIGHT (V) 1413920, 7.1.94, Bred by Exh, S. Ch. Daestar Dannaher (V) 84156 : D. Ch. Hillacre Hey Suzannah (V) 1199825

5169 **Lynsline Kennels:** LYNSLINE CHRISTMAS HOLLY (S) 226999, 24.12.93, Bred by Exh, S. Lynsline Limited Edition (S) 193379 : D. Kendarlyn Krimson Rose (S) 1234511

5170 **Mallorene Kennels:** NOORALIE SATURDAY CQUINS (V) 1409450, 22.12.93, Bred by Mrs J Mounsey, S. Ch. Shamana Bobby Dazzler (V) 120203 : D. Nooralie No Knickers (S) 1212912

5171 **Spangler I R & C E:** SHELSIAN SPOT FIRE (S) 1422172, 10.2.94, Bred by Exh, S. Ch. Parkwyn Solitaire (S) 261205 : D. Aanara Princess Leah (S) 1154113

Class 3A - Puppy Bitch

5172 **Avennkar Kennels:** AVENNKAR COVER GIRL (V) 1387387, 24.10.93, Bred by Exh, S. Ch. Mallorene Gold Lover (V) 249936 : D. Kaoru Fire N Ice (V) 1174007

5173 **Avennkar Kennels:** AVENNKAR HAVE A CHAT (V) 1387389, 24.10.93, Bred by Exh, S. Ch. Mallorene Gold Lover (V) 249936 : D. Kaoru Fire N Ice (V) 1174007

5174 **Berrill Mrs & Miss M & L:** SHAMANA SLICE OF HEAVEN (V) 1410346, 14.1.94, Bred by Exh, S. Ch. Shelmanna Musicman (T) 1228203 : D. Ch. Shamana Star of Hope (V) 1182874

5175 **Firth J:** KANAKEE ANTICIPATION (V) 1403868, 15.11.93, Bred by G & S Chapman, S. Ch. Hillacre Heir Apparent (V) 11998211 : D. Kanakee Spellbinder (V) 1112359

5176 **Hillacre Kennels:** HILLACRE HYLITES O SARAH (V) 1412807, 2.1.94, Bred by Exh, S. Ch. Hillacre Heir Apparant C.D.X. (V) 1199824 : D. Almaroy Shades O Blue (N) 916579

5177 **Kania Mrs J:** HARRADEI VANITY FAIR (S) 226658, 26.11.93, Bred by Mrs H & Miss J A Innes, S. Ch. Wenbara Crackatini (V) 284497 : D. Harradei Inspiration (S) 209058

5178 **Kaoru Kennels:** KAORU COOL DREAMS (V) 1419839, 26.1.94, Bred by Exh, S. Ch. Kaoru Cool Hand Luke (V) 1085146 : D. Ch. Robgai Believe in Dreams (V) 1058120

5179 **Klempel G & C:** MEEGA MAY FAIR (V) 1410329, 2.12.93, Bred by Meega Kennels, S. Aust. & NZ.Ch. Meega the Magistrate (V) 187108 : D. Charmhill Gold Lady (V) 1242456

5180 **Mathers Miss M:** PARKWYN HARTS DESIRE (V) 1397584, 25.10.93, Bred by Mrs A Parker, S. Ch. Parkwyn Nobels Dlight (V) 261202 : D. Shelbeam My Dream (S) 220653

5181 **Mounsey Mrs J:** NOORALIE REMOUCHE (V) 1402348, 3.12.93, Bred by Exh, S. Nooralie Leroy Brown (V) 1326366 : D. Nooralie Notorious (V) 1212911

5182 **Pollard T L & Mrs B J:** BETLIN BLACK CHARM (N) 1408486, 15.12.93, Bred by Exh, S. Betlin Pace Setter (N) 949555 : D. Betlin Princesse (N) 1080611

5183 **Raksha Kennels:** RAKSHA FELICIA (V) 1401387, 9.12.93, Bred by Exh, S. Ch. Kaoru Cool Hand Luke (V) 1085146 : D. Raksha Dancing Crystal (V) 1207159

5184 **Raksha Kennels:** RAKSHA FRANCESCA (V) 1401387, 9.12.93, Bred by Exh, S. Ch. Kaoru Cool Hand Luke (V) 1085146 : D. Raksha Dancing Crystal (V) 1207159

5185 **Thomas Miss R:** BRASHELLE MAID IN HEAVEN (N) 1384563, 25.9.93, Bred by Exh, S. Hillacre Howzat (V) 1175189 : D. Nantiki Black Magic (N) 1118821

Class 4A - Junior Bitch

5186 **Aberline Mr & Mrs W J:** KAORU GEORGIE GIRL (V) 1360920, 16.4.93, Bred by Kaoru Kennels, S. Kaoru Bad Boy McCoy (V) 1285743 : D. Kaoru Hi Reflections (V) 1257620

5187 **Bennett K & Mrs S:** NIGMA REVELATION (V) 1361884, 26.5.93, Bred by Nigma Kennels, S. Ch. Nigma Nobel (V) 220376 : D. Mairleal Mona Lisa (V) 1248244

5188 **Briggs B & J:** STORNOWAY STAMP APPROVAL (N) 1361161, 6.6.93, Bred by Exh, S. Ch. Mairleal Hyland Cruiser (V) 285906 : D. Hatztoo A Bonnie Lass (N) 1226986

5189 **Everglade Kennels:** EVERGLADE MAKEMYN ROSES (V) 1315176, 30.10.92, Bred by Exh, S. Ch. Daestar Dannaher (V) 84156 : D. Leronpark Shara Manda (V) 137916

5190 **Fayzahel Kennels:** CAMENA SOOTY CINDERS (V) 1352992, 27.4.93, Bred by Mrs G & Miss L McIntosh, S. Mairleal Hyland Cruise (V) 285906 : D. Ozpeerie Burgundy Meg (V) 1220551

5191 **Fayzahel Kennels:** EVERGLADE MISS PENELOPE (V) 1375882, 24.8.93, Bred by Everglade Kennels, S. Ch. Daestar Dannaher (V) 34156 : D. Everglade Precious Penny (V) 1188038

5192 **Heather Mrs S:** HEATHERPARK DANNIBELLE (N) 1388512, 2.9.93, Bred by Exh, S. Ch. Daestar Dannaher (V) 84156 : D. Ch. Heatherpark Itsa Gem (N) 1078850

5193 **Hillacre Kennels:** HILLACRE HEART BREAKER (V) 1342574, 23.1.93, Bred by Exh, S. Ch. Daestar Dannaher (V) 84156 : D. Ch. Hillacre Here I Am (V) 169137

5194 **Hillacre Kennels:** HILLACRE HEAVEN CAN WAIT (V) 1353654, 9.2.93, Bred by Exh, S. Ch. Hillacre Hylites in Blue (V) 266821 : D. Ch. Hillacre How About Me (V) 183703

5195 **Jimba Kennels:** HILLACRE HAD TO BE BLUE (V) 1330035, 30.11.92, Bred by Hillacre Kennels, S. Ch. Hillacre Heir Apparant C.D. (V) 1199824 : D. Almaroy Shades Oblue (N) 916579

5196 **Jimba Kennels:** JIMBA GABRIELLE (V) 1326715, 24.12.92, Bred by Exh, S. Jimba Sloper Jones (V) 1187133 : D. Ch. Jimba Just Amazin (V) 273522

5197 **Kumbirra Kennels:** KUMBIRRA OZZY DREAM (V) 1360880, 11.5.93, Bred by Exh, S. Jentam Keep on Tri N (V) 1233023 : D. Kumbirra Deep Desire (V) 1105933

5198 **Long L T & Mrs D L:** PEERIELEE WINE AND ROSES (N) 1339462, 13.1.93, Bred by Exh, S. Ch. Peerielee Inthe Red (N) 1129395 : D. Raydell Ragtime Rose (Imp. NZ) 01452-1989

For All Your Needs - See Pure Breeds

5199 **Lynsline Kennels:** KENDARLYN BET ON BLACK (S) 1309369, 20.10.92, Bred by Kendarlyn Kennels, S. Alperi Actions Rlouder (S) 1242478 : D. Kendarlyn Kween O Dimons (S) 1215052

5200 **Mounsey Mrs J:** NOORALIE FOLLOME (V) 1371872, 8.7.93, Bred by Exh, S. Ch. Nooralie Namderami (V) 251783 : D. Kaoru Mist Odawn (V) 1107448

5201 **Mounsey Mrs J:** NOORALIE SOMETHN WICKED (V) 1326368, 22.11.92, Bred by Exh, S. Ch. Aanara Knight Move (V) 170643 : D. Nooralie No Knickers (V) 1212912

5202 **Smith Mrs M:** PIRINITETE MANGA WAI (V) 1337470, 8.12.92, Bred by Exh, S. Ch. Shamana Bobby Dazzler (V) 120203 : D. Limbunya Penny Lane (V) 1108630

5203 **Stirrup M:** MINSTERLY MISS LOVEALOT (V) 1379952, 15.7.93, Bred by Exh, S. Nooralie No More Secrets (V) 1265813 : D. Nooralie Mad for Men (V) 1100493

5204 **Sullivan Mrs K:** MEEGA MELODY TIME (V) 1377751, 25.4.93, Bred by Meega Kennels, S. Aust. & NZ.Ch. Meega the Magistrate (V) 187108 : D. Charmhill Gold Lady (V) 1242456

Class 5A - Intermediate Bitch

5205 **Abacel Kennels:** ABACEL PHANTASY IN BLUE (S) 220713, 9.8.92, Bred by Exh, S. Abishel Gamblin Blues (S) 176614 : D. Timmar Dark Lady (V) 1158878

5206 **Berrill Mrs & Miss M & L:** CH. SHELMANNA HEATHS PRYDE (V) 1235898, 20.9.91, Bred by T, Mrs S & Miss A Fox, S. Ch. Shelmanna Stradivari (T) 18t86/2026 : D. Shamana Ashleys Pride (V) 1157849

5207 **Chapman M F & Miss J Martin:** CH. LOUANDA CRYSTAL CHARM (V) 1289037, 29.4.92, Bred by Mrs G Lishman, S. Louanda Limited Edition (V) 1194403 : D. Shelmanna Disco Dolly (T) 1179418

5208 **Glencarr Kennels:** GLENCARR GOLDEN DREAM (V) 1287691, 23.5.92, Bred by Exh, S. Ch. Lubrabend Shameless (V) 192165 : D. Glencarr Amazing Grace (V) 1088785

5209 **Hatzikiriakos Mrs C:** CH. HATZTOO HIGHLY BLESSED (N) 1311798, 12.9.92, Bred by Exh, S. Ch. Nigma Nikoli Vic (V) 250355 : D. Hatztoo Good Luck Charm (N) 1233954

5210 **Hillacre Kennels:** CH. HILLACRE HELLO ITS ME (V) 1256252, 15.11.91, Bred by Exh, S. Ch. Daestar Dannaher (V) 84156 : D. Ch. Hillacre Here I Am (V) 169137

5211 **Kendarlyn Kennels:** KENDARLYN KUSSEN KATE (V) 1234512, 28.9.91, Bred by Exh, S. Symphonys Pace-Maker U.D. (Imp. USA) D228021 : D. Shelkeera Chantillie (V) 222762

5212 **Long L T & Mrs D L:** PEERIELEE WINTER BLU (N) 1296562, 2.7.92, Bred by Exh, S. Summerset Summit (N) 1198232 : D. Peerielee Caramel Puff (N) 964879

5213 **Pinedel Kennels:** CH. PINEDEL PHIASCO (V) 1284166, 21.4.92, Bred by Exh, S. Ch. Daestar Dannaher (V) 84156 : D. Ch. Pinedel Phantasia (V) 1057994

5214 **Spangler I R & C E:** CH. SHELSIAN SOLAR FLAIR (S) 217590, 16.12.91, Bred by Exh, S. Ch. Shelsian Simpson (S) 181960 : D. Aanara Kwita Star (S) 282619

5215 **Thomas Miss R:** CH. CARDIFF BIT OFA MADAM (N) 1240092, 20.9.91, Bred by V M Smith, S. Ch. Kanakee Show Magic (N) 189939 : D. Cardiff Selena (N) 1146970

Class 11A - Open Bitch

5216 **Aberline Mr & Mrs W J:** CH. HILMAMAY NYOMIE (V) 1112382, 12.2.90, Bred by Hilmamay Kennels, S. Ch. Mallorene Champagn Lover (V) 249935 : D. Jentam Givya Warning (V) 177147

5217 **Ashmore Miss J A:** HILLACRE HYLAND MISS (V) 1211024, 19.5.91, Bred by Hillacre Kennels, S. Ch. Daestar Dannaher (V) 84156 : D. Hillacre Hidden Charm (V) 1127394

5218 **Bennett K & Mrs S:** CHARMHILL CANDICE (V) 1207150, 25.4.91, Bred by G & Mrs C Klempel, S. Ch. Shamana Bobby Dazzler (V) 120203 : D. Charmhill Classic Pearl (V) 1088501

5219 **Berrill Mrs & Miss M & L:** CH. SHAMANA MY MAKITA (V) 253265, 1.1.88, Bred by Exh, S. Ch. Everglade Blazin Romeo (V) 217734 : D. Shelmanna Star of Night (T) 18t85/974

5220 **Berrill Mrs & Miss M & L:** CHARMHILL CHLOE (V) 1141586, 1.7.90, Bred by G & C Klempel, S. Ch. Shamana Bobby Dazzler (V) 120203 : D. Aust. & NZ. Ch. Meega Moonlight Lady (V) 217466

5221 **Crofts Miss D:** JENTAM MISS CONDUCT (V) 1233025, 7.9.91, Bred by Jentam Kennels, S. Aust. & NZ.Ch. Edenmist Tri In My Image (Imp. NZ) 00738-1989 : D. Jentam Social Scandal (V) 1100746

5222 **Daestar Kennels:** CH. DAESTAR DANIELLI (V) 1232456, 18.8.91, Bred by Exh, S. Ch. Daestar Dandara (V) 284088 : D. Ch. Daestar Dellianne (V) 147669

5223 **Fisher/McGivney:** CH. KAORU COOL THU GOSSIP (V) 1174006, 2.12.90, Bred by Kaoru Kennels, S. Ch. Kaoru Cool Hand Luke (V) 1085146 : D. Ch. Robgai Believe in Dreams (V) 1058120

5224 **Godena Mrs P:** SHAMANA GALAXY DANCER (V) 1182873, 13.1.91, Bred by Mrs M & Miss L Berrill, S. Ch. Shamana Bobby Dazzler (V) 120203 : D. Ch. Shamana My Makita (V) 253265

5225 **Gostelow Mrs M:** CH. HONDRAY LADY BESS (V) 1053318, 6.6.89, Bred by Mrs J Buckley, S. Ch. Shernhills Odanyboy (V) 259746 : D. Hondray Sweet Susie (V) 241298

5226 **Heather Mrs S:** HEAHTERPARK SILVERGEM (N) 1136389, 2.6.90, Bred by Exh, S. Ch. Kerondi Roving Eye (S) 144965 : D. Parkwyn Precious Gem (V) 256167

5227 **Hillacre Kennels:** CH. HILLACRE HEAVENLY BLUE (V) 1077001, 10.8.89, Bred by Exh, S. Ch. Hillacre Hylites in Blue (V) 266821 : D. Almaroy Shades O Blue (N) 916579

5228 **Jentam Kennels:** JENTAM TRI ALITTLE MAGIC (V) 1233024, 7.9.91, Bred by Exh, S. Aust. & NZ. Ch. Edenmist Tri in My Image (Imp. NZ) 00738-1989 : D. Jentam Social Scandal (V) 1100746

5229 **Jimba Kennels:** WILWYN MISS BEHAVE (V) 211074, 1.11.90, Bred by Miss P Wilson, S. Ch. Nigma Resolution (V) 268772 : D. Jimba Alouetta (V) 109250

5230 **Kania Mrs J:** MILANGIMBI MORGAN LEFEYE (V) 113468, 4.3.90, Bred by Milangimbi Kennels, S. Ch. Timmar Blue Magic (V) 274582 : D. Alanus Blue Mystery (S) 169160

5231 **Kendarlyn Kennels:** KENDARLYN KERRY DANCER (V) 272492, 18.10.88, Bred by Exh, S. Ch. Galvin Ima Showoff (Q) 828427 : D. Kendarlyn Kuddly Lisa (V) 174472

5232 **Kendarlyn Kennels:** KENDARLYN KOLOR OMONEY (V) 245045, 21.10.87, Bred by Exh, S. Ch. Kendarlyn Karbury (V) 209177 : D. Ch. Kendarlyn Klaire (V) 39063

5233 **Lasry Mrs E:** CH. HILLACRE HEY SUZANNAH (V) 1199825, 18.3.91, Bred by Hillacre Kennels, S. Ch. Hillacre Hylites Inblue (V) 266821 : D. Ch. Hillacre How Aboutme (V) 183703

5234 **Long D L & D V Crofts:** CH. PEERIELEE TRI IT MYWAY (N) 964881, 28.10.87, Bred by L & M Long, S. Ch. Jentam Ima Hotshot (V) 146078 : D. Peerielee Pastel Blu (N) 842538

5235 **Pinedel Kennels:** CH. PINEDEL PHANTASIA (V) 1057994, 3.6.89, Bred by Exh, S. Ch. Everglade Blazin Romeo (V) 217734 : D. Ch. Loreign Buffinella (V) 113599

5236 **Pollard T L & Mrs B J:** BETLIN ANGELIQUE (N) 1165782, 15.10.90, Bred by Exh, S. Betlin Pace Setter (N) 949555 : D. Betlin Angel Face (N) 1014196

5237 **Quillan P & R A:** CH. ARCADIA ZODIAC STAR (N) 1236033, 12.8.91, Bred by Exh, S. Ch. Almaroy Black Watch (N) 958077 : D. Ch. Arcadia Upon A Star (N) 863856

5238 **Raksha Kennels:** RAKSHA DANCING CRYSTAL (V) 1207159, 24.5.91, Bred by Exh, S. Fairyglen Black Arrow C.D.X. (V) 17550 : D. Raksha Borose (V) 280236

5239 **Tabbitt I:** CH. AANARA FATAL ATTRACTION (V) 1203419, 9.3.91, Bred by Exh, S. Ch. Aanara Knight Move (V) 170643 : D. Aanara Roses Ime (V) 282618

Liberty Promould Industries Aust

5240 **Timmar Kennels:** TIMMAR ME AND MY SHADOW (V) 11996644, 19.3.91, Bred by Exh, S. Ch. Edenmist Tri in My Image (Imp. NZ) 00738-1989 : D. Tjelana Cherrish Me (N) 1110575

SHIBA INU

Class 3 - Puppy Dog

5241 **Anderson R, G Lane & R Smith:** GLENDALIN VOSHIZAKURA NI (V) 1389793, 8.11.93, Bred by G A Lane, S. Ch. Yoshizakuna of Shinshu Ikeda Kensha (Imp. Jpn) 61-39048 : D. Glendalin Kyoto (V) 1272389

Class 4 - Junior Dog

5242 **Anderson R & R Smith:** NAKA-NO-BASHO-OF-DANDY-NAKANO (IMP. JPN) 06926/92e, 18.10.92, Bred by T Nakano, S. Ch. Naka-No-Tetsunari-Of-Kazusa-Nakanoso (Imp. Jpn) 00242/90E0 : D. Naka-No-Beniyasha-Of-Kazusa-Nakanoso (Imp. Jpn) 02066/92E0

5243 **Cobham Mr & Mrs M R & Y:** GLENDALIN HASHI (V) 1373953, 20.8.93, Bred by G A Lane, S. Ch. Yoshizakura of Shinshu Ikeda Kensha (Imp. Jpn) 61-39048 : D. Gyokuryuujo of Gunma Katsumisow (Imp. Jpn) 62-22717

5244 **Ransom S T:** CH. KITSUNE TANOSHI (V) 1337815, 17.1.93, Bred by J & Mrs S Robertson, S. Ch. Glendalin Konpakuto San (V) 1134114 : D. Ch. Kyannon Hoseki (Q) 1234703

5245 **Robertson J & Mrs S:** KITSUNE KOTAISHI (V) 1337817, 17.1.93, Bred by Exh, S. Ch. Glendalin Konpakuto San (V) 1134114 : D. Ch. Kyannon Hoseki (Q) 1234703

5246 **Wilson R B & A:** CH. KITSUNE DAIICHI (V) 1337814, 17.1.93, Bred by J & Mrs S Robertson, S. Ch. Glendalin Konpakuto San (V) 1134114 : D. Ch. Kyannon Hoseki (Q) 1234703

5247 **Wilson R B & A:** CH. VULPECULA SUMOTORI (W) 1366276, 14.5.93, Bred by Exh, S. Ch. Yoshizakura of Shishu Ikeda Kensha (Imp. Jpn) 61-39048 : D. Ch. Soboku Yum Yum (V) 1268553

Class 5 - Intermediate Dog

5248 **Muir J & A Pincombe:** CH. TEBARAYELGA TANOMOSHI (S) 220289, 8.8.92, Bred by C R Spurling, S. Ch. Glendalin Kuro (V) 1190928 : D. Ch. Glendalin Masuni San (V) 1064410

5249 **Tayvelka Kennels:** TAYVELKA SAIJONO SHIMESU (V) 11260929, 18.2.92, Bred by Exh, S. Ch. Glendalin Kuro (V) 1190928 : D. Ch. Glendalin Yoko San (V) 1064409

Class 11 - Open Dog

5250 **Anderson R & R Smith:** CH. GLENDALIN KONPAKUTO SAN (V) 1134114, 21.5.90, Bred by G A Lane, S. Ch. Yoshizakura of Shinshu Ikeoa Kensha (Imp. Jpn) 61-39048 : D. Gyokuryuujyo of Gumma Katsumisou (Imp. Jpn) 62-22717

5251 **Lane G A A:** JPN. CH. TETSUO GO HOKUSETSU DAIHACHISO (IMP. JPN) 4-10945, 16.2.92, Bred by M K Toyonakashi, S. Tetsuo Go Toyonaka Okamotoso (Jpn) 61-47511 : D. Saren No Benka Go Sarenso (Jpn) 63-37419

5252 **Tayvelka Kennels:** CH. GLENDALIN KURO (V) 1190928, 1.4.91, Bred by G A Lane, S. Ch. Yoshizakura of Shinshu Ikeda Kensha (Imp. Jpn) 61-39048 : D. Glendalin Marko (V) 271991

Class 2A - Minor Puppy Bitch

5253 **Goodall Mrs V:** GOGATSU CHOJO (V) 1419842, 4.3.94, Bred by Exh, S. Naka No Basho of Dandy Nakano (Imp Jpn) 06926/92E : D. Ch. Glendalin Gogatsu San (V) 1134116

CH: 5250 RES: 5251 (12 PTS)

Class 3A - Puppy Bitch

5254 **Anderson R & R Smith:** SOBOKU KYO (V) 1407151, 10.11.93, Bred by Exh, S. Ch. Glendalin Konpakuto San (V) 1134114 : D. Ch. Glendalin Daiya San (V) 1134115

5255 **Marso E & G A Lane:** GLENDALIN SAN SAKURA (V) 1389796, 8.11.93, Bred by G A Lane, S. Ch. Yoshizakura of Shinshu Ikeda Kensha (Imp. Jpn) 61-39048 : D. Glendalin Kyoto (V) 1272389

5256 **Pollard T L & Mrs B J:** SOBOKU HOSOMI (V) 1416562, 15.1.94, Bred by R Smith & R Anderson, S. Ch. Glendalin Konpakuto San (V) 1134114 : D. Nako No Beniyasha of Kazusa Nakanoso (Imp. Jpn) 02066/92EO

Class 4A - Junior Bitch

5257 **Anderson R & R Smith:** SOBOKU MIYASAMA (V) 1341049, 30.1.93, Bred by Exh, S. Ch. Glendalin Konpakuto San (V) 1134114 : D. Ch. Glendalin Geisha Girl (V) 271993

5258 **Burt A:** CH. SOBOKI SABI (V) 1355448, 12.5.93, Bred by Anderson & Smith, S. Ch. Glendalin Konpakuto San (V) 1134114 : D. Ch. Glendalin Kazumi San (V) 1064408

5259 **Currey R & M & R B & A Wilson:** CH. VULPECULA YOZAKURA (W) 1366275, 14.5.93, Bred by R B & A Wilson, S. Ch. Yoshizakura of Shinshu Ikeda Kensha (Jpn) 61-39048 : D. Ch. Soboku Yum Yum (V) 1268533

5260 **Glover Mrs M A:** GLENDALIN BIKINI SAN (V) 1373954, 20.8.93, Bred by G Lane, S. Ch. Yoshizakura of Shinshu Ikeda Kensha (Imp. Jpn) 61-39048 : D. Gyokuryuujyo of Gunma Katsumisow (Imp. Jpn) 62-22717

5261 **Muir J & A Pincombe:** CH. KITSUNE CHO CHO (V) 1337816, 17.1.93, Bred by J & S Robertson, S. Ch. Glendalin Konpakuto San (V) 1134114 : D. Ch. Kyannon Hoseki (Q) 1234703

Class 11A - Open Bitch

5262 **Anderson R & R Smith:** CH. GLENDALIN KAZUMI SAN (V) 1064408, 1.8.89, Bred by G A Lane, S. Ch. Yoshizakura of Shinshu Ikeoa Kensha (Imp. Jpn) 61-39048 : D. Gyokuryuujyo of Gumma Katsumisou (Imp. Jpn) 62-22717

5263 **Robertson J & Mrs S:** CH. KUANNON HOSEKI (Q) 1234703, 5.9.91, Bred by Miss L M Young, S. Glendaline Fukakai San (V) 1131567 : D. Ch. Glendalin Kazumi San (V) 1064408

CH: 5255 RES: 5263 (10 PTS)

SHIH TZUS

Class 2 - Minor Puppy Dog

5264 **Cole M & D:** DAWMIC MR SMARTI PANTZ (N) 1424174, 22.2.94, Bred by Exh, S. Ch. Dawmic Mr Wise Guy (N) 1070294 : D. Sungfu Ima Centrefold (N) 1140355

5265 **McKenzie Mrs J:** FAIRMONT KUAN TI (V) 1428895, 10.3.94, Bred by Mrs J Gaspero, S. Ch. Fairmont Happy Wun (V) 282183 : D. Brageeta Kori Mai (V) 192062

Class 3 - Puppy Dog

5266 **Cardia Kennels:** SAMLHAMO IMA DEVIL (S) 226947, 11.11.93, Bred by Mrs J Godfrey, S. Ch. Tao Shadow Play (S) 215201 : D. Chantrey Yankee Lara (V) 1177791

5267 **Walsh Mrs L:** TAO TARQUIN (S) 227210, 22.10.93, Bred by Exh, S. Ch. Tao Th Sentimental Bloke (S) T01017 : D. Tao Electric Blue (S) 201019

5268 **Wetzel Miss A:** CHANTRY STRUPP N STUFF (V) 1402293, 26.10.93, Bred by P & Mrs J Anderson, S. Aust. & Can. Ch. Woodsmokes Hit the Deck (Imp. Can) XN857197 : D. Chantry Yankee Rage (V) 1177790

5269 **Wetzel Mrs B:** CHANTREY TOP GUN (V) 1411844, 12.12.93, Bred by P & J Anderson, S. Ch. Ali Aj Stars and Stripes (Imp. USA) TC676501 : D. Chantrey Livin Doll (V) 1240756

5270 **Wetzel Mrs B:** TZUYUAN IZA TIGER (N) 1408898, 10.11.93, Bred by Miss G Davies, S. Tzuyuan Born Free (N) 1304632 : D. Tzuyuan Sun Queen (N) 933881

Class 4 - Junior Dog

5271 **Godfrey Mrs J:** DEMICO WHEELER DEALER (C) 1363688, 30.6.93, Bred by Mrs A Reeves, S. Woodrose's Pride of Akitzu (Imp. USA) TM738891 : D. Ch. Demico Shiralee (C) 1024917

5272 **Kinderscout Kennels:** SHIGHAN MOODY BLUES (N) 1362534, 26.5.93, Bred by Ashton & Bray, S. Ch. Duxford Erand Larceny (N) 1130641 : D. Sharonde Kirra Li (C) 858491

5273 **Shemara Kennels:** CH. SHEMARA PARTY ANIMAL (S) 224800, 28.5.93, Bred by Exh, S. Ch. Shysu Grand Jury (S) 1136427 : D. Ch. Mudan Divine Madness (S) 1143920

Class 5 - Intermediate Dog

5274 **Godfrey Mrs J:** CH. BANDABEL TOP HAT (V) 1240750, 24.10.91, Bred by Mrs E Flood, S. Bandabel Cee Jay (V) 1168429 : D. Brageeta Rebecca (V) 261543

Class 11 - Open Dog

5275 **Anderson P & J:** CAN. & AUST.CH. WOODSMOKES HIT TH DECK (IMP. CAN) 57197, 10.7.90, Bred by P Miller, S. Ch. Woodsmokes for Instance (Imp. Can) VY761607 : D. Ch. Woodsmokes Dare to Be More (Imp. Can) TS608442

5276 **Anderson P & J:** CH. CHANTREY PIERE CARDIN (V) 1105966, 3.1.90, Bred by Exh, S. Ch. Ali-Aj Stars and Stripes (Imp. USA) TC676501 : D. Woodsmokes Mirror Image (Imp. Can) VJ702280

5277 **Bradbury C:** CH. MUDAN ACE O SPADES (V) 1233116, 24.8.91, Bred by Fitzgerald & Higgins, S. Ch. Woodsmokes Going Places (Imp. Can) VG702277 : D. Ch. Mudan Dinah Mite (V) 253590

5278 **Colbourne Misses N A & N A:** CH. BURGHLEY BARLEY CHARLEY (V) 1064831, 11.6.89, Bred by Burghley Kennels, S. Ch. Barley Cove of Lyre (Imp. Ire) P12559 : D. Changsha Amber Lei (V) 220587

5279 **Shemara Kennels:** CH. SHEMARA EYE OTHE TIGER (S) 224801, 28.5.93, Bred by Exh, S. Ch. Shysu Grand Jury (S) 1136427 : D. Ch. Mudan Divine Madness (S) 1149320

CH: 5276 RES: 5269 (20 PTS)

Class 2A - Minor Puppy Bitch

5280 **Fitzgerald S & T & G Higgins:** MUDAN QUEEN O HEARTS (V) 1425264, 16.2.94, Bred by Exh, S. Ch. Mudan Ace O Spades (V) 1233116 : D. Ch. Mudan Paper Parasol (V) 220409

5281 **Hodgson Misses A & B:** HOY FANCY PANTS (V) 1421170, 12.2.94, Bred by Mrs J M Bruce, S. Malpasha Sir Roy (V) 1326792 : D. Tikiglen Shansie Woo (V) 219258

5282 **Wetzel Miss A:** CHANTRY ILANA (V) 1416196, 25.12.93, Bred by P & Mrs J Anderson, S. Ch. All Aj Stars and Stripes (Imp. USA) TC676501 : D. House of Wu Baby Ruth (Imp. USA) TC786425

Class 3A - Puppy Bitch

5283 **Colbourne Mr & Mrs L:** CHANJURA ALANA TE (V) 1389222, 2.11.93, Bred by Mrs A Cassar, S. Tzuhsiglo Yunshi Ti Shen (V) 1178836 : D. Rentila Rezu Mai (V) 1182582

5284 **Cole M & D:** DAWMIC BEDAZZLED (N) 1394578, 14.10.93, Bred by Exh, S. Santosha Spitfire (Imp. UK) R0184801 : D. Dawmic Cheki Heidy (N) 1140191

5285 **Godfrey Mrs J:** SAMLHAMO IMA YUM YUM TU (S) 226950, 11.11.93, Bred by Exh, S. Ch. Tao Shadow Play (S) 215201 : D. Chantrey Yankee Lara (V) 1177791

Class 4A - Junior Bitch

5286 **Anderson P & J:** CH. CHANTREY SENSATIONAL (V) 1359105, 7.4.93, Bred by Exh, S. Can. & Aust.Ch. Woodsmokes Hit Th Deck (Imp. Can) 57197 : D. House of Wu Baby Ruth (Imp. USA) TC786425

5287 **Boyce Mrs C:** PEKING LOVEN CUDDLES (V) 1341528, 30.1.93, Bred by Peking Kennels, S. Mudan Richochet (V) 1233113 : D. Peking Givme Akiss (V) 1099640

5288 **Cardia Kennels:** CARDIA SISSY BRITCHES (V) 1382864, 29.8.93, Bred by Exh, S. Cardia Bossy Boots (V) 1307694 : D. Chantrey Itsa Wonder (V) 1222627

5289 **Cardia Kennels:** CARDIA SMART TART (V) 1378926, 14.7.93, Bred by Exh, S. Ch. Tao Shadow Play (S) 215201 : D. Ch. Yashnee Cover Girl [Q01] (Imp. UK) Q1335103

5290 **Carland Miss F M:** CHANTREY WHATA HUSSEY (V) 1378840, 9.7.93, Bred by Mrs J Anderson, S. Ch. Woodsmokes Going Places (Imp. USA) VG702277 : D. Chantrey Yankee Doll (V) 1172263

Class 11A - Open Bitch

5291 **Cole M & D:** CH. DAWMIC PARTI FROLIC (N) 1116911, 27.3.90, Bred by Exh, S. Ch. Dawmic Mr Patrick (N) 974337 : D. Ch. Bishu Lucki Lady (N) 904228

5292 **Fitzgerald S & T & G Higgins:** CH. MUDAN MAPLE LEAF (V) 1149319, 26.7.90, Bred by Exh, S. Ch. Woodsmokes Going Places (Imp. Can) VG702277 : D. Ch. Mudan Dinah Mite (V) 253596

5293 **McGregor K:** CH. TAO SARAH MOON (S) 217487, 16.10.91, Bred by L Walsh, S. Ch. Tilcha the Sensation (S) 166706 : D. Tao Electric Blue (S) 201019

5294 **Shemara Kennels:** CH. KIMARDI KARENNINA (S) 220229, 23.9.92, Bred by Kimardi Kennels, S. Ch. Geujo Champagne Lad (T) 6t86/978 : D. Martika Rei Jade (S) 209515

CH: 5292 RES: 5286 (16 PTS)

SIBERIAN HUSKIES

Class 2 - Minor Puppy Dog

5295 **Karon M N & H L:** SNOQUALMIE WHISKEY AGOGO (N) 1412256, 15.1.94, Bred by Exh, S. Ch. Kimoberg Makena Miko (W) 991808 : D. Ch. Cheenah Midnite Nuna (N) 1068647

Class 3 - Puppy Dog

5296 **Lihuk Kennels:** LIHUK SILVER STARMAN (V) 1410033, 27.1.94, Bred by Exh, S. Lihuk Leathal Weapon (V) 1310056 : D. Ch. Kolchuch Wolfman Lady (V) 1226531

5297 **McCarthy Mis K:** CHIPPEWA MIDNITE SUN (V) 1396513, 18.11.93, Bred by Exh, S. Ch. Volku Jaeger (V) 1186100 : D. Ch. Norstarr River Phoenix (V) 1285717

Class 4 - Junior Dog

5298 **Burg J & L:** CH. TASSHNIKO CLASSIC MAN (V) 1319987, 20.11.92, Bred by Exh, S. Ch. Kolyma Beau Maverick (V) 272142 : D. Ch. Kolyma Tassha (V) 218909

5299 **Byles Ms D:** CH. ICEPOWER ORIAN (N) 1343049, 28.2.93, Bred by Exh, S. Ch. Chukchii Black Demon (V) 1125980 : D. Ch. Itashka Belle Starr (N) 1062425

5300 **Coleman Mr & Mrs S & D:** TASSHNIKO CLASSIC CHARM (V) 1319988, 20.11.92, Bred by Mr & Mrs J & L Burg, S. Ch. Kolyma Beau Maverick (V) 272142 : D. Ch. Kolyma Tassha (V) 218909

5301 **Drake G & M:** CH. ICEPOWER NAMA (N) 1343048, 28.2.93, Bred by D Byles, S. Ch. Chukchii Black Demon (V) 1125980 : D. Ch. Itashka Belle Starr (N) 1062425

5302 **Harper R & Mrs E:** KOLYMA PHENIX RISING (V) 1376015, 12.8.93, Bred by Exh, S. Melandar Artic Tosca (Imp. NZ) 02620-1992 : D. Ch. Kolyma Premier Newidear (V) 1105775

5303 **Lecourt C:** KOLYMA THRILL SEKA (V) 1324808, 6.12.92, Bred by Mr & Mrs R Harper, S. Ch. Kolyma Korvik (V) 218908 : D. Ch. Kolyma Nicholas Starr (V) 248598

5304 **Lihuk Kennels:** LIHUK LEATHAL WEAPON (V) 1310056, 15.10.92, Bred by Exh, S. Ch. Wolchir Zacharia (V) 1087159 : D. Ch. Chukchii Mystical Magic (V) 1129610

5305 **MacE T & Mrs N:** WEISH HOT IN THE CITY (V) 1352314, 6.4.93, Bred by Exh, S. Ch. Kimoberg Makena Miko (W) 991808 : D. Ch. Konovod Cedaq Captivazon (V) 1170111

5306 **McLeod C:** ICEMOON ALEXANDER (V) 1345667, 1.4.93, Bred by Exh, S. Ch. Kimoberg Makena Miko (W) 991808 : D. Iceflo Emotion N Motion (V) 1172281

5307 **Wolchir Kennels:** CH. WOLCHIR PRINCE OF TIDES (V) 1326817, 18.12.92, Bred by Exh, S. Ch. Wolchir Zacharia (V) 1087159 : D. Ch. Frosthaven Kianna Kimara (V) 1212543

Class 5 - Intermediate Dog

5308 **Munro Ms L:** ALATYR SNOWFIRE MOON (V) 1309327, 7.8.92, Bred by S Jackson & Ms L Munro, S. Ch. Wolchir Zacharia (V) 1087159 : D. Kishiga Makemine Blue (V) 1162908

5309 **Symons W & Mrs A:** CH. WINTERWONDA SNOWMAN (V) 1248234, 19.11.91, Bred by Winterwonda Kennels, S. Kolyma Inisfre Damion (V) 208683 : D. Ch. Balto Rondy (V) 275737

Class 11 - Open Dog

5310 **De Vries M:** CH. CHUKCHII BLACK DEMON (V) 1125980, 18.5.90, Bred by Mrs W Newton, S. Chukchii Robert Elee (V) 153162 : D. Chukchii Dark Empress (V) 237004

5311 **Fisher G A & C A:** CH. KOLYMA BEAU MAVERICK (V) 272142, 22.10.88, Bred by E & R Harper, S. Ch. Rossfort Nijinski (Imp. UK) J1341901J : D. Innisfree N York Touch Oclass (Imp. USA) WF638387

5312 **Harper R & Mrs E:** CH. KOLYMA SHADRINS CINNAR (V) 248599, 30.11.87, Bred by Exh, S. Ch. Rossfort Nijinski (Imp. UK) J1341901J : D. Ch. Innisfree N York Blazing Star (Imp. USA) WF650449

5313 **Harper R & Mrs E:** GOLDTOKY UNO COLLYMA (Q) 1329085, 10.10.92, Bred by Mr Uno, S. Ajax of Yokoyama House Jp (Imp. Jpn) 13968/90 : D. Vixen Street of Husky Land Fci (Imp.Jpn) 11205/90

5314 **Iceflo Kennels:** ICEFLO SUMESUYU BLUES (V) 1276049, 15.11.91, Bred by Exh, S. Krynanda Blaks I Sinner (N) 1096056 : D. NZ. Ch. Chuckchi Iceflo Aura (Imp. NZ) 10552-1988

5315 **Joyce D & C Lee:** WOLCHIR TOVARISCH (V) 271171, 9.11.88, Bred by Wolchir Kennels, S. Ch. Kalyma Czar Lobo (V) 148906 : D. Ch. Chukchii Lady Hawk (V) 215997

5316 **Locke Mrs S:** CH. FROSTHAVEN KERMISKI (V) 1212541, 24.5.91, Bred by W H & L M Ball, S. Rossfort Savannah (Imp. UK) M0196902M : D. Ch. Frosthaven Nikala Kishka (V) 275472

5317 **Pagram J & M & E & R Harper:** CH. KOLYMA MALE ROGUE (V) 1149912, 25.7.90, Bred by R & Mrs E Harper, S. Ch. Rossfort Nijinski (Imp. UK) J1341901J : D. Ch. Innisfree N York Blazing Star (Imp. USA) WF650449

5318 **Volku Kennels:** CH. VOLKU JAEGER (V) 1186100, 19.1.91, Bred by Exh, S. Rossfort Savannah (Imp. UK) M0196902M : D. Volku Cassandra (V) 1149356

5319 **Wolchir Kennels:** CH. WOLCHIR ZACHARIA (V) 1087159, 24.11.89, Bred by Exh, S. Ch. Chukchii Yukon King (V) 125014 : D. Ch. Chukchii Lady Hawk (V) 215997

CH 5311 RES: 5317 (25 PTS)

Class 2A - Minor Puppy Bitch

5321 **Byles Ms D:** ICEPOWER LYDIA (N) 1412172, 23.2.94, Bred by Exh, S. Ch. Chukchii Black Demon (V) 1125980 : D. Ch. Icepower Nike (N) 1247045

5322 **Drake G & M:** ILLAHEE MOVING OUT (V) 1407670, 11.1.94, Bred by G & C Fisher, S. Kolyma Beau Maverick (V) 272142 : D. Illahee Anastasia (V) 1072507

5323 **Iceflo Kennels:** ICEFLOE SYNNED AGIN (V) 1433541, 24.2.94, Bred by Exh, S. Icefloe Rambo Warrior (V) 1172279 : D. Icefloe Cardinal Synn (V) 1172280

5324 **Karon M N & H L:** SNOQUALMIE ANAHOLA HANNA (N) 1412255, 15.1.94, Bred by Exh, S. Ch. Kimoberg Makena Miko (W) 991808 : D. Ch. Cheenah Midnite Nuna (N) 1068647

Class 3A - Puppy Bitch

5325 **Davidson R & Mrs J:** WINTERWONDA BELLA DONNA (V) 1411782, 16.1.94, Bred by Winterwonda Kennels, S. Ch. Kolyma Beau Maverick (V) 272142 : D. Ch. Balto Rondy (V) 275737

5326 **Fisher G A & C A:** ILLAHEE UPTOWN GIRL (V) 1407668, 11.1.94, Bred by Exh, S. Ch. Kolyma Beau Maverick (V) 272142 : D. Ch. Illahee Anastasia (V) 1072507

5327 **Harper R & Mrs E:** KOLYMA THE DIVA (V) 1411038, 5.1.94, Bred by Exh, S. Melandar Artic Tosca (Imp. NZ) 02620-1992 : D. Kolyma Aylissa (V) 1095217

5328 **Lecourt C:** MATRAK MYKAARI (Q) 1386671, 18.10.93, Bred by G & B Goodwin, S. Ch. Melandar Arctic Fox (Imp. NZ) 02619-1992 : D. Ch. Matrak Mytaroyska (Q) 1267534

5329 **Lihuk Kennels:** LIHUK MAIN ATTRACTION (V) 1410036, 27.1.94, Bred by Exh, S. Lihuk Leathal Weapon (V) 1310056 : D. Ch. Kolchuch Wolfman Lady (V) 1226531

5330 **McCarthy Mis K:** CHIPPEWA MIDNITE RUNNA (V) 1396512, 18.11.93, Bred by Exh, S. Ch. Volku Jaeger (V) 1186100 : D. Ch. Norstarr River Phoenix (V) 1285717

5331 **Munro Ms L:** NORSTARR SILVER SHADOW (V) 1418834, 9.1.94, Bred by Ms A Jackson, S. Ch. Sledog Polar King (S) 213756 : D. Kishiga Yankee Rose (V) 1130845

5332 **Volku Kennels:** VOLKU NORTHERN EXPOSURE (V) 1404891, 21.12.93, Bred by Exh, S. Volku Nureyev (V) 1289776 : D. Volku Cassandra (V) 1149356

Class 4A - Junior Bitch

5333 **Anderson Miss M H:** CH. ICEFLO ONCEINA BLUMOON (V) 1314301, 30.9.92, Bred by Iceflo Kennels, S. Iceflo Sumesuyu Blues (V) 1276049 : D. Iceflo Benedikta (S) 195036

5334 **Anderson R & Mrs A:** NORSTARR CINCINATTI ZIMA (V) 1368368, 17.6.93, Bred by Miss A Jackson, S. Ch. Sledog Polar King (S) 213756 : D. Ch. Kishiga Biggerthan Texas (V) 1130842

5335 **Coleman S & D & R & E Harper:** KOLYMA SILVER OMEGAA (V) 1376016, 12.8.93, Bred by Mr & Mrs R & E Harper, S. Melander Artic Tosca (Imp. NZ) 02620-1992 : D. Ch. Kolyma Premier Newidear (V) 1105775

5336 **Fisher G A & C A:** CH. ILLAHEE BELLE STARR (V) 1315230, 2.10.92, Bred by Exh, S. Ch. Kolyma Beau Maverick (V) 272142 : D. Ch. Illahee Anastasia (V) 1072507

5337 **Green Miss R:** CH. ICEFLO KYARNA CHIRKELLAH (V) 1344470, 10.3.93, Bred by Iceflo Kennels, S. Kolyma Inisfre Darius (V) 208682 : D. Iceflo Cardinal Synn (V) 1172280

5338 **Jackson M:** WEISH FOREVER YOUNG (V) 1352305, 13.4.93, Bred by T & N MacE, S. Ch. Kimoberg Makena Miko (W) 991808 : D. Ch. Kimoberg Natara Alyta (W) 1036516

5339 **Lihuk Kennels:** TUMLADEN TARLITA (V) 1380582, 14.8.93, Bred by Mrs Y Peheim, S. Charkinski Char (V) 1123304 : D. Tumladen Hunters Dawn (V) 1291865

5340 **Starkeelia Kennels:** CHUKCHII KANLEE DREAMER (V) 1325393, 8.12.92, Bred by Mrs W Newton, S. Krynanda Amerikan Dream (N) 1093573 : D. Chukchii Danlee (V) 191958

5341 **Starkeelia Kennels:** STARKEELIA MYSTIC ANGEL (V) 1356223, 2.4.93, Bred by Exh, S. Lontanapark Clasic Sultn (V) 1253693 : D. Lontanapark Ebonys Bree (V) 1276583

5342 **Volku Kennels:** VOLKU MAIDEN AUSTRALIA (V) 1365558, 5.6.93, Bred by Exh, S. Rossfort Savannah (Imp. UK) M0196902M : D. Volku Cassandra (V) 1149356

Class 5A - Intermediate Bitch

5343 **Ambury Mrs C:** CH. KOLYMA ARTIC STAR (V) 1236134, 9.10.91, Bred by R & E Harper, S. Ch. Kolyma Showmaster (V) 272141 : D. Ch. Innisfree N York Blazing Star (Imp. USA) WF650449

5344 **Harper R & Mrs E:** KOLYMA STAR TREK (V) 1236136, 9.10.91, Bred by Exh, S. Ch. Kolyma Showmaster (V) 272141 : D. Ch. Innisfree N York Blazing Star (Imp.USA) WF650449

5345 **Kop Mr & Mrs R & J:** CH. WINTERWONDA STAR GAZER (V) 1248238, 19.11.91, Bred by Exh, S. Kolyma Inisfre Damion (V) 208683 : D. Ch. Balto Rondy (V) 275737

5346 **Locke Mrs S:** CH. WOLCHIR RADHAKKA (V) 1285773, 21.5.92, Bred by Wolchir Kennels, S. Cheenah Lord Torkan (N) 1178231 : D. Ch. Chukchii Lady Hawk (V) 215997

5347 **McCarthy Mis K:** CH. NORSTARR RIVER PHOENIX (V) 1285717, 9.5.92, Bred by Miss A Jackson, S. Chukchii Black Jax (V) 1167623 : D. Ch. Kishiga Bigger Than Texas (V) 1130842

5348 **Peheim Y R:** TUMLADEN HUNTERS DAWN (V) 1291865, 24.7.92, Bred by Exh, S. Kolyma Inisfre Darius (V) 208682 : D. Chukchii Snow Queen (V) 191955

5349 **Randell N:** CH. ARCTICMOON CINDY BY INDY D (A.I) (V) 1271880, 2.4.92, Bred by Exh, S. Huskihaus Indy D of Kiska M (USA) Wf545070 : D. Ch. Volku Fancy Dancer (V) 251070

Class 11A - Open Bitch

5350 **Ball Mr & Mrs W H & L M:** CH. FROSTHAVEN NIKALA KISHKA (V) 275472, 18.11.88, Bred by Exh, S. Volku Firen Ice (V) 237030 : D. Ch. Snopride Silver Cloud (V) 154431

5351 **Ball Mr & Mrs W H & L M:** FROSTHAVEN IESHA EMBER (V) 1212544, 24.5.91, Bred by Exh, S. Rossfort Savannah (Imp. UK) M0196902m : D. Ch. Frosthaven Nikala Kishka (V) 275472

5352 **Fisher M:** CH. KOLYMA KIAAH (V) 1095219, 28.12.89, Bred by E & R Harper, S. Ch. Rossfort Nijinski (Imp. UK) J1341901J : D. Innisfree N York Touch 'O Class (Imp. USA) WF638387

5353 **Harper R & Mrs E:** CH. KOLYMA NICHOLAS STARR (V) 248598, 30.11.87, Bred by Exh, S. Ch. Rossfort Nijinski (Imp. UK) J1341901J : D. Ch. Innisfree N York Blazing Star (Imp. USA) WF650449

5354 **Kent D C:** TUMLADEN ZEKA STAR (V) 1236592, 16.7.91, Bred By Y R Peheim, S. Ch. Cheenah Lord Kallebrun (N) 1068650 : D. Chukchii Snow Queen (V) 191955

5355 **Lecourt C:** CH. MATRAK MYKIRA (Q) 1171866, 17.12.90, Bred by G & B Goodwin, S. Ch. Kolyma Beau Brummel (V) 272144 : D. Ch. Kimoberg Kopek Penny (W) 880701

5356 **Lihuk Kennels:** CH. CHUKCHII MYSTICAL MAGIC (V) 1129610, 26.5.90, Bred by Mrs W Newton, S. Chukchii Robert Elee (V) 153162 : D. Chukchii Alaska (V) 209730

5357 **MacE T & Mrs N & Mrs C Durkin:** CH. SNORIDGE STORMS ABREWIN (V) 1176207, 25.10.90, Bred by Mrs K Chenoweth, S. Ch. Kimoberg Makena Miko (W) 991808 : D. Redwind Katalla (V) 272243

5358 **McLeod C:** ICEFLO EMOTION N MOTION (V) 1172281, 30.11.90, Bred by Iceflo Kennels, S. Kynandra Black I Sinnar (N) 196056 : D. NZ.Ch. Hikon Aiyansa (Imp. NZ) 13297/1984

5359 **Quinn J:** CH. KOLYMA HOT TO TROT (V) 1149917, 25.7.90, Bred by Mr & Mrs R Harper, S. Ch. Rossfort Nijanski (Imp. UK) 134901J : D. Ch. Innisfree N York Blazing Star (Imp. USA) WF650449

5360 **Wolchir Kennels:** CH. FROSTHAVEN KIANNA KIMARA (V) 1212543, 24.5.91, Bred by W H & L M Ball, S. Rossfort Savannah (Imp. UK) M0196902M : D. Ch. Frosthaven Nikala Kishka (V) 275472

CH 5336 RES 5352 (25 PTS)

SKYE TERRIERS

Class 3 - Puppy Dog

5361 **G Arnold, O Clark & Miss W Ladd:** GARDONY GOFOR GOLD (V) 1428161, 19.2.94, Bred by Gardony Kennels, S. Gardony Copyright (V) 1087619 : D. Ch. Gardony April Star (V) 259463

5362 **Cartledge Mrs M:** SANTLIN STIFF BICKYS (V) 1412761, 17.12.93, Bred by Exh, S. Ch. Santlin Spunky Trunks (V) 1157100 : D. Shapinsay Sentfrom Heavn (N) 947502

5363 **Menzies R & Mrs G:** PALITHIC HOT STUFF (V) 1424389, 26.1.94, Bred by Exh, S. Ch. Santlin the Spycatcher (V) 272286 : D. Ch. Eljepa Sheza Skye (V) 1148901

5364 **Reynolds C:** TOFTMONKS BLACK DOUGLAS (V) 1381728, 8.10.93, Bred by Exh, S. Ch. Santlin Silver Link (V) 277210 : D. Ch. Wanmirri Eyeof Thstorm (N) 1146754

Class 4 - Junior Dog

5365 **G Arnold, O Clark & Miss W Ladd:** SKYBRAE KING OTHE ROAD (V) 1338478, 19.2.93, Bred by Skybrae Kennels, S. Ch. Wuruf Man About Town (S) 218014 : D. Ch. Gardony Sprig Oholly (V) 1087623

5366 **Baldwin Mr & Mrs E:** SANTLIN SENDMORE MONEY (V) 1347333, 16.2.93, Bred by Mrs M Cartledge, S. Ch. Santlin the Spycatcher (V) 272286 : D. Ch. Santlin Stolen Love (V) 228873

5367 **Cartledge Mrs M:** SANTLIN SQWIZZY TAYLOR (V) 1359158, 1.5.93, Bred by Exh, S. Ch. Santlin Show No Mercy (V) 1132915 : D. Santlin Silk Stockings (V) 272291

5368 **MacKay J & Mrs M Cartledge:** KYLEAKIN THE PARTYPOOPER (V) 1329161, 18.12.92, Bred by Mrs J MacKay, S. Ch. Santlin Simon Says (V) 204717 : D. Ch. Santlin Staresn Whispers (V) 1126246

5369 **Vinen E & A:** CH. KYLEAKIN THE BEEZNEEZ (V) 1329162, 18.12.92, Bred by Mrs J MacKay, S. Ch. Santlin Simon Says (V) 204717 : D. Ch. Santlin Staresn Whispers (V) 1126246

Class 5 - Intermediate Dog

5370 **Gardony Kennels:** CH. WURUF MAN ABOUT TOWN (S) 218014, 8.2.92, Bred by Wuruf Kennels, S. Wuruf King Creole (S) 209674 : D. Ch. Gates Southern Lady of Wuruf (Imp. USA) RB232103

5371 **Wuruf Kennels:** WURUF NO MR NICE GUY (S) 218013, 8.2.92, Bred by Exh, S. Wuruf King Creole (S) 209674 : D. Ch. Gates Southern Lady of Wuruf (Imp. USA) RB232103

Class 11 - Open Dog

5372 **G Arnold, O Clark & Miss W Ladd:** SKYBRAE SHOW NO MERCEY (V) 1338479, 19.2.93, Bred by Skybrae Kennels, S. Ch. Wuruf Man About Town (S) 218014 : D. Ch. Gardony Sprig Oholly (V) 1087623

5373 **Baldwin Mr & Mrs E:** CH. ELJEPA SKYWAY EXPRESS (V) 246759, 4.10.87, Bred by Exh, S. Ch. Santlin Sigmund Freud (V) 132011 : D. Gildarre April Song (V) 158961

5374 **Boekelman L:** JENTOL SKYE ILLUSION (W) 1116490, 20.1.90, Bred by J E Boekelman, S. Ch. Eljepa Skyewayman (V) 132011 : D. Ch. Llanayddy Silver Moon (W) 788983

5375 **Cartledge Mrs M:** AUST. & NZ. CH. SANTLIN SPEAKO THE DEVIL (V) 277208, 11.12.88, Bred by Exh, S. Santlin Sowin Wild Oates (V) 146777 : D. Ch. Santlin Slightly Saucy (V) 228872

5376 **Cartledge Mrs M:** NZ. CH. OLIVIA FURIANT (IMP. USA) RB202587, 17.1.89, Bred by O Smid & R Sumpik, S. Am. Ch. Olivia American Dream (USA) RA89345 : D. Am. Ch. Olivia Miss Universe (USA) RA5289952

5377 **Clark O & Mrs B & G Arnold:** CH. WOODRUSH SPELLBOUND (S) 216775, 31.12.91, Bred by Miss L Goulding, S. Ch. Gardony Bolt Olitening (V) 146612 : D. Gardony Silver Melody (V) 1068754

5378 **Flaherty Mr & Mrs K & H:** CH. SKYEPARA COOL ADDITION (S) 199986, 13.12.88, Bred by Exh, S. Ch. Gildarre Mr Wonderful (S) 152419 : D. Ch. Skyepara Bonnie Bell (S) 176735

5379 **Flaherty Mr & Mrs K & H:** CH. SKYEPARA SON O ARTHUR (S) 221373, 25.11.92, Bred by Exh, S. Ch. Skyepara King Arthur (S) 193794 : D. Ch. Skyepara Miss Wonderful (S) 211813

5380 **Lane Mrs D & Mrs M Cartledge:** CH. SANTLIN STORM INA TEACUP (V) 1157101, 8.9.90, Bred by M Cartledge, S. Ch. Santlin the Spycatcher (V) 272286 : D. Ch. Santlin Stolen Love (V) 228873

CH: 5379 RES 5365 (19 PTS)

Class 2A - Minor Puppy Bitch

5381 **G Arnold, O Clark & Miss W Ladd:** GARDONY SYDNEY GOLD (V) 1428161, 19.2.94, Bred by Gardony Kennels, S. Gardony Copyright (V) 1087619 : D. Ch. Gardony April Star (V) 259463

5382 **Cartledge Mrs M:** FOLICHON FLAUNTIN IT (IMP. NZ) 04022-1994, 1.3.94, Bred by Miss K Harrison, S. NZ. Ch. Olivia Furiant (Imp. USA) RB202587 : D. NZ. Ch. Santlin Sitting Pretty (V) 277211

5383 **Menzies R & Mrs G:** PALITHIC FLIRTATIOUS (V) 1424392, 26.1.94, Bred by Exh, S. Ch. Santlin the Spycatcher (V) 272286 : D. Ch. Eljepa Sheza Skye (V) 1148901

Class 3A - Puppy Bitch

5384 **Clark O & Mrs B & G Arnold:** TOFTMONKS RAYNA ABBEY (V) 1381730, 8.10.93, Bred by C Reynolds, S. Ch. Santlin Silver Link (V) 277210 : D. Ch. Wanmirri Eye of Thstorm (N) 1146754

5385 **Menzies R & Mrs G:** PALITHIC AMBERLYN (V) 1424391, 26.1.94, Bred by Exh, S. Ch. Santlin the Spycatcher (V) 272286 : D. Ch. Eljepa Sheza Skye (V) 1148901

5386 **Menzies R & Mrs G:** PALITHIC FANTASIA (V) 1424390, 26.1.94, Bred by Exh, S. Ch. Santlin the Spycatcher (V) 272286 : D. Ch. Eljepa Sheza Skye (V) 1148901

Class 4A - Junior Bitch

5387 **Baldwin Mr & Mrs E:** ELJEPA SKYROAD LASS (V) 1357627, 8.5.93, Bred by Exh, S. Ch. Eljepa Skyway Express (V) 246759 : D. Ch. Santlin Silver Wedding (V) 272289

5388 **Duke Ms M:** SANTLIN SOFT SHU SHUFFLE (V) 1347336, 16.2.93, Bred by Mrs M Cartledge, S. Ch. Santlin the Spycatcher (V) 272286 : D. Ch. Santlin Stolen Love (V) 228873

5389 **Flaherty Mr & Mrs K & H:** CH. SKYEPARA QUEEN O LODGE (S) 221377, 25.11.92, Bred by Exh, S. Ch. Skyepara King Arthur (S) 193794 : D. Ch. Skyepara Miss Wonderful (S) 211813

5390 **Morris Dr B D:** KYLEAKIN TICKLE MEFANCY (V) 1329163, 18.12.92, Bred by J MacKay, S. Ch. Santlin Simon Says (V) 204717 : D. Ch. Santlin Staresn Whispers (V) 1126246

5391 **Skybrae Kennels:** CH. SKYBRAE SECRET AFFAIR (V) 1338480, 19.2.93, Bred by Exh, S. Ch. Wuruf Man About Town (S) 218014 : D. Ch. Gardony Sprig Oholly (V) 1087623

Class 5A - Intermediate Bitch

5392 **Crosbie K:** SANTLIN STRUT YERSTUFF (V) 124812, 14.10.91, Bred by Mrs M Cartledge, S. Santlin Sunday Driver (V) 233659 : D. Santlin Spreadin it About (V) 115709

5393 **Wuruf Kennels:** CH. WURUF SHE'S NO LADY (S) 218012, 8.2.92, Bred by Exh, S. Wuruf King Creole (S) 209674 : D. Ch. Gates Southern Lady of Wuruf (Imp. USA) RB232103

Class 11A - Open Bitch

5394 **G Arnold, O Clark & Miss W Ladd:** SKYBRAE STOLEN LUV (V) 1338482, 19.2.93, Bred by Skybrae Kennels, S. Ch. Wuruf Man About Town (S) 218014 : D. Ch. Gardony Sprig Oholly (V) 1087623

5395 **Campain Ms J G:** CH. SANTLIN SECRETS REVEALED (V) 1283417, 17.4.92, Bred by Mrs M Cartledge, S. Ch. Santlin Spunky Trunks (V) 1157100 : D. Shapinsay Sentfrom Heavn (N) 1145322

5396 **Cartledge Mrs M:** CH. SANTLIN SHOP TILL YOU DROP (V) 1224167, 1.7.91, Bred by Exh, S. Aust. & NZ. Ch. Santlin Speako the Devil (V) 277208 : D. Ch. Santlin Sara Fergie (V) 228872

5397 **Flaherty Mr & Mrs K & H:** CH. SKYEPARA MISS WONDERFUL (S) 211813, 11.11.90, Bred by Exh, S. Skyepara Ivanhoe (S) 205508 : D. Ch. Skyepara Sheer Lace (S) 199987

5398 **Ljubicic M & Ms S Illingworth:** CH. SANTLIN SECRET PASSION (V) 1157099, 8.9.90, Bred by Mrs M Cartledge, S. Ch. Santlin the Spycatcher (V) 272286 : D. Ch. Santlin Stolen Love (V) 228873

5399 **MacKay Mrs J G:** CH. SANTLIN STARESN WHISPERS (V) 1126246, 1.4.90, Bred by Mrs M Cartledge, S. Ch. Santlin Shotgun Weddin (V) 173530 : D. Ch. Santlin Slightly Saucy (V) 219008

5400 **Menzies R & Mrs G:** CH. ELJEPA SHEZA SKYE (V) 1148901, 23.8.90, Bred by E & Mrs J Baldiwn, S. Ch. Gardony Lordo the Loch (V) 201884 : D. Gildarre April Song (S) 158961

5401 **Morris Dr B D:** CH. GARDONY AUTUMN WIND (V) 1270650, 27.8.91, Bred by Gardony Kennels, S. Gardony Copyright (V) 1087619 : D. Gildarre Isthename (V) 186169

5402 **Skybrae Kennels:** CH. WOODRUSH HIT THE JACKPOT (S) 213537, 2.4.91, Bred by Miss L Goulding, S. Wuruf Viva Las Vegas (S) 207255 : D. Wuruf Stormy Weather (S) 179255

5403 **Vinen E & A:** CH. SANTLIN SOCIAL BUTTAFLY (V) 1224168, 1.7.91, Bred by Mrs M Cartledge, S. Aust. & NZ. Ch. Santlin Speak Othedevil (V) 277208 : D. Ch. Santlin Sara Fergie (V) 228872

CH 5397 RES 5395 (25 PTS)

SOFT COATED WHEATEN TERRIERS

Class 4 - Junior Dog

5404 **Larnook Kennels:** CH. LARNOOK MIAMI VICE (V) 1354498, 14.4.93, Bred by Exh, S. Ch. Larnook Gleanngay Ice Spy (A.I) (V) 1218893 : D. Ch. Brosine's Eternal Show Dancer (Imp. Swd) S16366/92

5405 **Newson Mr & Mrs R:** CH. RYWANI RORY MCCRORY (V) 1322989, 29.11.92, Bred by Exh, S. Ch. Larnook Cracker Jack (V) 274101 : D. Ch. Stevelyn Sugar'n Spice (Imp. UK) Q4849505

Class 11 - Open Dog

5406 **Dodds S & I:** LARNOOK GLEANNGAY ICIDOL (V) 1218889, 8.6.91, Bred by Exh, S. Am. Ch. Gleanngay Medicine Man (USA) RB142935 : D. Ch. Larnook Calamity Jane (V) 274102

5407 **Larnook Kennels:** CH. LARNOOK GLEANNGAY ICE SPY (V) 1218893, 8.6.91, Bred by Exh, S. Am. Ch. Gleanngay Medicine Man (USA) RB142935 : D. Ch. Larnook Calamity Jane (V) 274102

5408 **Newson Mr & Mrs R:** CH. LARNOOK CRACKER JACK (V) 274101, 8.10.88, Bred by Larnook Kennels, S. Ch. Lissadells Max A Million (Imp. USA) RA772872 : D. Ch. Larnook Bubblebath (V) 235502

CH 5408 RES 5407 (9 PTS)

Class 4A - Junior Bitch

5409 **Duffield J C & Mrs V E:** LARNOOK MINUETTA (V) 1354500, 14.4.93, Bred by Larnook Kennels, S. Ch. Larnook Gleangay Ice Spy (A.I) (V) 1218893 : D. Ch. Brosing's Eternal Showdancer (Imp. Swd) S16366/92

5410 **Larnook Kennels:** CH. LARNOOK IN THE MOOD (V) 1354501, 14.4.93, Bred by Exh, S. Ch. Larnook Gleanngay Ice Spy (A.I) (V) 1218893 : D. Ch. Brosine's Eternal Show Dancer (Imp. Swd) S16366/92

5411 **Newson Mr & Mrs R:** CH. RYWANI BLOOMIN BOOTIFULL (V) 1322991, 29.11.92, Bred by Exh, S. Ch. Larnook Cracker Jack (V) 274101 : D. Ch. Stevelyn Sugar'n Spice (Imp. UK) Q4849505

Class 5A - Intermediate Bitch

5412 **Larnook Kennels:** CH. BROSINE'S ETERNAL SHOW DANCER (IMP. SWD) 16366/92, 29.12.91, Bred by I Olsen, S. Sw. Ch. Carlinayer Star Studded Guy (Imp. Swd) S52186/91 : D. Sw. Ch. Brosine's the Show Dancer (Swd) S32137/89

Class 11A - Open Bitch

5413 **Larnook Kennels:** CH. LARNOOK GLEANNGAY ICE MAJIC (V) 1188360, 11.12.90, Bred by Exh, S. Am. Ch. Gleanngay Medicine Man (USA) Rb142935 : D. Ch. Larnook Calamity Jane (V) 274102

5414 **Larnook Kennels:** LARNOOK GLEANNGAY ICE MAID (V) 1218894, 8.6.91, Bred by Exh, S. Am. Ch. Gleanngay Medicine May (Imp. USA) RB142935 : D. Ch. Larnook Calamity Jane (V) 274102

5415 **Newson Mr & Mrs R:** CH. STEVELYN SUGAR'N SPICE (IMP. UK) Q4849505, 5.10.90, Bred by S & L Howe, S. Eng.Ch. Eridanus Mr Sandman (UK) 4361BY : D. Eng.Ch. Stevelyn Tutti Frutti (UK) 2255BY

CH 5411 RES 5409 (12 PTS)

ST. BERNARDS

Class 2 - Minor Puppy Dog

5416 **Berry M & B:** HANETHA POSEIDON (Q) 1423787, 22.2.94, Bred by J & D Neich, S. Ch. Tai Yuan Top Notch (Imp. NZ) 12406-1988 : D. Sunsaint Snow Hedy (Q) 1137464

5417 **Butcher Mrs M:** STINIYASU LETTING GO (N) 1413823, 20.1.94, Bred by Exh, S. Bernedale Just in Case (Imp. NZ) 08826-1992 : D. Stiniyasu Jive Bunny (N) 1105384

5418 **Freemantle P:** JEAGA TOM THE PIPERS SON (V) 1422398, 17.2.94, Bred by E & A Wright, S. Tai Yuan Proto Type (Imp. NZ) 09693-1992 : D. Jeaga Sutherland (V) 1260211

5419 **Guala Mr & Mrs A & M:** STINIYASU HIGH PROFILE (V) 1407520, 22.12.93, Bred by Mrs M Butcher, S. Ch. Southside Little Big Man (V) 205152 : D. Stiniyasu Highlands Joy (V) 1184327

Class 3 - Puppy Dog

5420 **Butcher Mrs M:** STINIYASU LIVE WIRE (N) 1413825, 20.1.94, Bred by Exh, S. Bernedale Just in Case (Imp. NZ) 08826-1992 : D. Stiniyasu Jive Bunny (N) 1105384

5421 **Coonara Kennels:** MERRIBUFF BENJAMIN GRAND (V) 1390843, 8.10.93, Bred by Merribuff Kennels, S. Merribuff Libertys Vicar (V) 1111786 : D. Merribuff Martini (V) 273972

5422 **Hutchinson A D:** MERRIBUFF KING ROYAL (V) 1387873, 8.10.93, Bred by Merribuff Kennels, S. Merribuff St Nick (V) 273965 : D. Merribuff Little Inga (V) 196060

5423 **Ohare C:** MERRIBUFF KING JOVIS (V) 1390846, 8.10.93, Bred by Merribuff Kennels, S. Merribuff Libertys Vicar (V) 1111786 : D. Merribuff Martini (V) 273972

5424 **Wells Mrs C:** LYMPNE THE NATURAL (Q) 1392192, 20.10.93, Bred by A & Mrs S Johnson, S. Aust. & NZ. Ch. Tai Yuan Man About Town (NZ) 05541-1991 : D. Ch. Aspenaz Snow Magic (Q) 1227102

Class 4 - Junior Dog

5425 **Breakwaypark Kennels:** LONTANAPARK DAMWL BETTER (V) 1304244, 1.10.92, Bred by Mrs E Luke, S. Bemdublu Bestov All Atlp (W) 1191623 : D. Lontanapark Yours Truly (V) 1085732

5426 **Heath J V:** MERRIBUFF SAXON WARRIOR (V) 1348447, 17.4.93, Bred by Merribuff Kennels, S. Merribuff Libertys Vicar (V) 1111786 : D. Merribuff Marianna (V) 1094838

5427 **Ielati R & Miss M:** LONTANAPARK GOLDEN DREAM (S) 224059, 4.5.93, Bred by Mrs E Luke, S. Ch. Lontanapark Zpritzig (V) 222724 : D. Lontanapark Once Again (V) 1183975

5428 **Murphy G R:** BERNWEILER CALROSSIE (V) 1355082, 23.5.93, Bred by Exh, S. Merribuff Vonkris (V) 233965 : D. Merribuff Molly Brown (V) 265876

5429 **Slender Mr & Mrs W D & K G:** URSIDAE VIKING V JOKER (A.I) (N) 1349889, 28.4.93, Bred by Exh, S. NZ.Ch. Bernegardens Joker Adamson (Imp. Swd) S25735/89 : D. Ch. Seanlisaint Rheannan (S) 210452

5430 **Stephenson Mrs C:** BUYABIANNA BYRON (V) 1351303, 11.5.93, Bred by J De Jong, S. Ch. Merribuff Zoltans Pepi (V) 265872 : D. Newsaint Thunder Bay (V) 1198620

5431 **Vassallo P:** NEYLAKA JACK (V) 1383537, 12.9.93, Bred by A & Mrs K Anderson, S. Ch. Merribuff Zoltans Pepi (V) 265872 : D. Newsaint Thunder Cloud (V) 1198619

Class 5 - Intermediate Dog

5432 **Butcher Mrs M:** CH. STINIYASU ITCHY FEET (N) 1257724, 31.12.91, Bred by Exh, S. Ch. Stiniyasu Kick Boxer (N) 1142712 : D. Ch. Stiniyasu Highland Park (N) 943759

5433 **Chapman Mrs P A:** NULLAVALE BE REGENT (V) 1293731, 4.7.92, Bred by Exh, S. Braypass Advertiser (Imp. UK) N2743106N : D. Nullavale Dainty Sarah (V) 1173193

5434 **Harvey J:** AUST. & NZ.CH. BERNEDALE INCREDABLE (IMP. NZ) 08820-1992, 10.8.92, Bred by Exh, S. Swd. Nor. & Int.Ch. Stoans Zephyr V Shorecliff (Swd) S61515/89 : D. Bernegarden's Theodora (Imp. Swd) S62579/90

5435 **Johnson A C & Mrs S E:** CH. TAI YUAN PROTO TYPE (IMP. NZ) 09693-1992, 24.8.92, Bred by C Rogers & C Tippett, S. Aust. & NZ.Ch. Tai Yuan Man About Town (NZ) 005541-199 : D. NZ.Gd.Ch. Tai Yuan Taste O'Heaven (NZ) 11962-1989

5436 **Weiske Miss R:** BERHTWALD BALLISSIMO (V) 1276175, 15.5.92, Bred by Exh, S. Merribuff Vonkris (V) 233965 : D. Wohlwollend Berenise (V) 224939

Class 11 - Open Dog

5437 **Bald W & J:** CH. LAPUSCA BIG TIME (T) 987767, 22.3.88, Bred by E L Burke, S. Lontanapark Thorpe (V) 117079 : D. Dylanger Gazelle Miss (T) 3t83/467

5438 **Cerato Mrs A:** CH. STINIYASU V ENCORE (N) 1286819, 23.5.92, Bred by M Butcher, S. Ch. Southside Little Big Man (S) 205152 : D. Ch. Cache Retreat Iam the Cats Meow (Imp. USA) Wf697125

5439 **Egglestone J & D:** CH. KINGBERN MOUNTAINEER (V) 1188061, 12.2.91, Bred by Mr & Mrs Hunter, S. Lontanapark Yknow Heis (V) 1063011 : D. Lontanapark Rusticana (V) 267061

5440 **Merribuff Kennels:** CH. MERRIBUFF ZOLTANS PEPI (V) 265872, 11.7.88, Bred by Exh, S. Ch. Hollylodge Zoltan (V) 184198 : D. Ch. Merribuff Inga V Banz (V) 80106

5441 **Merribuff Kennels:** MERRIBUFF LIBERTYS VICAR (V) 1111786, 1.3.90, Bred by Exh, S. Merribuff the Vicar (V) 193604 : D. Merribuff Liberty Bell (V) 265875

5442 **Wells Mrs C:** CH. WHINAUIPARK ALSHINFARAH (Q) 1199361, 7.3.91, Bred by D Walker & L Philipson, S. Ch. Carrski Cavalier (V) 220866 : D. Ch. Brashan Charlotte Star (N) 1026369

CH: 5437 RES: 5435 (25 PTS)

Class 2A - Minor Puppy Bitch

5443 **Cerato Mrs A:** BORONIAHIL MONZA (V) 1417824, 25.2.94, Bred by J Teniswood, S. Ch. Chenalette Golden Rule (Imp. NZ) 07361-1991 : D. Boroniahil Black Velvet (T) 1085460

5444 **Egglestone J & D:** BERNEDALE SECRET IMAGE (IMP. NZ) 02647-1994, 4.2.94, Bred by J & J Harvey, S. NZ.Ch. Bernegardens Joker Adamson S25735/89 : D. NZ.Ch. Bernedale Britt Maritt 04821-1992

5445 **Guala Mr & Mrs A & M:** STINIYASU LOOKING GOOD (V) 1413822, 20.1.94, Bred by Mrs M Butcher, S. Bernedale Just Incase (Imp. NZ) 00826-1992 : D. Stiniyasu Jive Bunny (V) 1105384

5446 **Murphy G R:** BORONIAHIL STARLIGHT (T) 1408965, 1.2.94, Bred by J, J & S Teniswood, S. Boroniahil Boomerang (T) 992066 : D. Chenalette High Stepper (Imp. NZ) 03017-1992

Class 3A - Puppy Bitch

5447 **Begreat Kennels:** BEGREAT POWER AND GLORY (V) 1387499, 1.11.93, Bred by Exh, S. Ch. Lontanapark Zpritzig (V) 222724 : D. Lontanapark Oso Gentle (V) 200505

5448 **Downey A & Mrs K:** MERRIBUFF REMMY (V) 1390854, 8.10.93, Bred by Merribuff Kennels, S. Merribuff Libertys Vicar (V) 1111786 : D. Merribuff Martini (V) 273972

5449 **MacDonald Mrs J:** FORESTRIDGE CHANCES ARE (V) 1398311, 25.11.93, Bred by Mrs L Houlihan, S. Merribuff Vonkris (V) 233965 : D. Forestridge Adobe Rock (V) 1110512

5450 **MacSinpark Kennels:** MERRIBUFF SKI BRANDY (V) 1390850, 8.10.93, Bred by Merribuff Kennels, S. Merribuff Libertys Vicar (V) 1111786 : D. Merribuff Martini (V) 273972

5451 **Moore E & Mrs J:** MERRIBUFF LADY SARA (V) 1390855, 8.10.93, Bred by Merribuff Kennels, S. Merribuff Libertys Vicar (V) 1111786 : D. Merribuff Martini (V) 273972

Class 4A - Junior Bitch

5452 **Berry M & Mrs B:** VORNEHMGRAND GYPSY ROGUE (Q) 1381670, 11.8.93, Bred by Mrs T C Malouf, S. Aust. & NZ. Ch. Tai Yuan Man About Town (Imp. NZ) 05541-1991 : D. Lympne Siandra (Q) 1241218

5453 **Murphy G R:** BERNWEILER DAISY MAE (V) 1378469, 19.8.93, Bred by Exh, S. Carrski Magic Merlin (V) 1218905 : D. Bernweiler Ainsleigh (V) 1139474

5454 **Wells Mrs C:** CH. LYMPNE IRISH EYES (Q) 1328299, 28.11.92, Bred by A C & Mrs S Johnson, S. Lympne Kiwi Kaper (Q) 1328299 : D. Ch. Kolstenpark Tiloe (V) 269927

5455 **White Mrs J:** MONTJOUX KANSTANZ (N) 1368650, 15.6.93, Bred by Exh, S. Ch. Aspenaz Little Eskimo (N) 12227099 : D. Ch. Snomark Caddie (N) 1208969

Class 5A - Intermediate Bitch

5456 **Butcher Mrs M:** STINIYASU KIDS STUFF (N) 1294967, 17.7.92, Bred by Exh, S. Ch. Southside Little Big Man (S) 205152 : D. Stiniyasu Jive Bunny (N) 1105384

5457 **Coonara Kennels:** CH. MERRIBUFF LADY SAMANTHA (V) 1299298, 19.8.92, Bred by Merribuff Kennels, S. Merribuff St Nick (V) 273965 : D. Merribuff Little Inga (V) 196060

5458 **Freemantle P:** CH. BERNINASAINT ELSA (V) 1240435, 6.11.91, Bred by A & M Guala, S. Ch. Hollylodge Rockford (V) 220555 : D. Ch. Lontanapark Yet Again (V) 216193

5459 **Minton Mr & Mrs S:** SEANLISAINT BELLE AIMEE (S) 216073, 7.10.91, Bred by Mrs J A Devine, S. Ursidae Wichita V Marc (N) 1004771 : D. Rill Par Excellence (N) 977586

5460 **Walters J D & Mrs H L:** CH. STINIYASU KEYNOTE (N) 1294965, 17.7.92, Bred by Mrs M Butcher, S. Ch. Southside Little Bigman (S) 205152 : D. Stiniyasu Jive Bunny (N) 1105384

Class 11A - Open Bitch

5461 **Bald W & J:** CH. SOUTHERTON KATARINA (T) 1331424, 10.4.90, Bred by Mrs J A Bald, S. Ch. Lapusca Kossie Osco (T) 4t85/1332 : D. Ch. Monserrat Martiniq (N) 911668

5462 **Hindson K:** CH. HOCHSPITZ ELLA STAR (W) 1011930, 1.10.88, Bred by Exh, S. Sylvenus Washington (W) 935562 : D. Hochspitz Lady Nikita (W) 885382

5463 **Houlihan Mrs L:** FORESTRIDGE ADOBE ROCK (V) 1110512, 30.1.90, Bred by Exh, S. Lontanapark Bruinardo (V) 231284 : D. Lontanapark Honey Rock (V) 249261

5464 **Jarman Mrs S:** LONTANAPARK RIP SNORTA (V) 1221978, 24.5.91, Bred by Mrs E Luke, S. Ch. Lontanapark Zpritzig (V) 222724 : D. Lontanapark Janes Choice (V) 244505

5465 **Macsinpark Kennels:** CH. MACSINPARK MIMIS MIYUKI (V) 1135125, 9.9.91, Bred by Exh, S. Ch. Merribuff Zoltans Pepi (V) 265872 : D. Merribuff Victoria (V) 251782

5466 **Newman Miss K & R:** LONTANAPARK REACHIN HIGHA (V) 1211977, 24.5.91, Bred by Mrs E Luke, S. Lontanapark Zpritzig (V) 222724 : D. Lontanapark Janes Choice (V) 244505

5467 **Slender Mr & Mrs W D & K G:** CH. SEANLISAINT RHEANNAN (S) 210452, 24.8.90, Bred by J A Devine, S. Ursidae Wichita Vmarc (N) 1004771 : D. Rill Par Excellence (N) 977586

5468 **Wright E G & A P:** CH. JEAGA ELIZABETH BROWNING (N) 1032733, 31.1.89, Bred by Exh, S. Ch. Mejasha Tobias (Imp. NZ) 07212-1983 : D. Ch. Jeaga Sweet Soux (N) 878754

5469 **Wright E G & A P:** JEAGA DAME KIRI (N) 1101988, 19.1.90, Bred by Exh, S. Ch. Mejasha Tobias (Imp. NZ) 07212-1983 : D. Ch. Jeaga Sweet Soux (N) 878754

CH: 5456 RES: 5466 (24 PTS)

STAFFORDSHIRE BULL TERRIERS

Class 2 - Minor Puppy Dog

5470 **Brown Mr & Mrs I & J:** SEIGHFORD LIGHTNIN STRYK (V) 1409000, 28.1.94, Bred by D & Mrs F Lowe, S. Ch. Seighford Sonnabond (V) 1157860 : D. Seighford Kiwi Rose (V) 1264986

5471 **Neal Mrs L:** ARLIAN ACTION JACKSON (V) 1410054, A 1.1.94, Bred by I & Mrs A Peggie, S. Ch. Boldhart Dingus Magee (V) 1199416 : D. Landaulad Yolande (V) 1183063

5472 **Newgen Kennels:** NEWGEN RISING WILLY (V) - 1412985, 3.2.94, Bred by Exh, S. Ch. Solidrock Sargant Pepper (V) 1140115 : D. Ch. Ringwise Crazy Quilt (V) 1231614

5473 **Ozkenstaff Kennels:** NEWGEN DIRTY RAT (V) A 1412988, 3.2.94, Bred by Newgen Kennels, S. Ch. Solidrock Sargent Pepper (V) 1140115 : D. Ch. Ringwise Crazy Quilt (V) 1231614

5474 **Pedler Mrs M:** LANDAULAD DESPERATE DAN (V) 2 1415403, 1.3.94, Bred by Exh, S. Hadjibah Hanky Panky (V) 1283642 : D. Ch. Landaulad Velvet Glove (V) 283278

5475 **Peggie I & Mrs A:** ARLIAN DINGHYS BUOY (V) 3 1410055, 1.1.94, Bred by Exh, S. Ch. Boldhart Dingus Magee (V) 1199416 : D. Landaulad Yolande (V) 1183063

5476 **Scott Mrs L:** WAURSTAFFORD LEICESTER (A.I) (S) 1 227308, 17.1.94, Bred by Exh, S. Eng. Ch. Hot Pursuit (UK) 3832CA : D. Ch. Waurstafford Cadhla (S) 203391

Class 3 - Puppy Dog

5477 **Brooker N:** LAPWING EZY EDITION (V) 1393263, 2.12.93, Bred by J Moarse, S. Ch. Striboss Black Boysey (V) 1306568 : D. Lapwing Dashing Dulcie (V) 1298357

5478 **Dorward A & M:** DORALMAR HOT SHOT (V) E 1388721, 13.11.93, Bred by Exh, S. Ch. Solidrock Sargant Pepper (V) 1140115 : D. Ch. Geordypride Geordy Lass (C) 1148580

5479 **Dorward A & M:** DORALMAR PRIVATE PEPPER (V) A 1388718, 29.10.93, Bred by Exh, S. Ch. Solidrock Sargant Pepper (V) 1140115 : D. Jenmarra Jazzie Jay (V) 1284722

5480 **Grycewicz Mrs M:** ULTIMATSTAFF SIR GALAHAD (S) 226951, 1.12.93, Bred by Exh, S. Ch. Powerhead Here He Comes (N) 1118875 : D. Waurstafford Santana (S) 208502

5481 **Liamist Kennels:** REDROCK SHOWOFF (V) 1404236, 2 14.12.93, Bred by Redrock Kennels, S. Borstaff Willy Wimper (V) 1200288 : D. Boldhart Scarlet Ohara (V) 1199411

5482 **Marsh Mrs B:** MOONACRES MANDO MAN (V) 1427386, 17.2.94, Bred by Mrs V E Adamson, S. Hadjibah Hanky Panky (V) 1283642 : D. Bofenie Sarah Moon (V) 161348

5483 **Pond K:** LINDENSTAFF CLASSIC MACK (V) 1400013, 6.11.93, Bred by Mr Moore, S. Westernstaff Herqules (V) 1104693 : D. Dunstaff Sister Sam (V) 1172248

5484 **Redrock Kennels:** REDROCK TIGARI WARRIOR (V) 3 1404238, 14.12.93, Bred by Exh, S. Borstaff Willy Wimper (V) 1200288 : D. Boldhart Scarlett Ohara (V) 1199411

5485 **Truhart Kennels:** TRUHART BLACK SHADOW (V) 1 1378860, 19.9.93, Bred by Exh, S. Ch. Paragonstaff Menelaus (V) 125247 : D. Truhart Moonshadow (V) 1254984

Class 4 - Junior Dog

5486 **Carnovale Miss A:** DANHART LITTLE WONDER (V) 1370262, 9.8.93, Bred by Miss K O'neill, S. Ch. Boldhart Booker Bates (V) 1245847 : D. Danshire Pixie Lady (V) 1213168

5487 **Carthew Mrs D:** REGALSTAFF APPOLLO (V) 1373055, 11.8.93, Bred by Mrs P Quinton, S. Ch. Ringwise Little John (V) 281485 : D. Midstaff Evening Rose (V) 1205536

5488 **Cox Miss T & J & Mrs E Guthrie:** LURANI JOYNT VENTURE (V) 1379965, 16.7.93, Bred by J & E Guthrie, S. Ch. Boldhart Dingus Magee (V) 1199416 : D. Borstaff Pippa Poppleton (V) 1126360

5489 **Dawson D & Mrs C:** ANVORA FREIGHTLINE FEVER (V) 1365976, 1.7.93, Bred by A Ravaneschi, S. Ch. Landaulad Quo Vadis (V) 217118 : D. Blithfield Revs Girl (V) 1099866

5490 **Enroche Kennels:** ENROCHE MR COPPERNICKERS (V) A 1372373, 28.7.93, Bred by Exh, S. Ch. Borstaff Hanky Bannister (V) 1233065 : D. Brikhed Belladonna (V) 1256264

5491 **Harbro Kennels:** SEIGHFORD TOBIAS (V) 1355120, 1 30.5.93, Bred by Mr & Mrs D Lowe, S. Aust. & NZ. Ch. Seighford Budmarshs Heir (V) 1264984 : D. Ch. Anvilhart Miss Marnie (S) 202966

5492 **Hartnett A & J:** HARTLOW ARTFUL ASH (S) 223412, 2 14.4.93, Bred by Exh, S. Ch. Powerhead Here He Comes (N) 1118875 : D. Hartlow Bossy Britches (N) 217638

5493 **Lazzo J & Miss N Clementson:** BOLDHART JACK THE RIPPER (V) 1326830, 7.12.92, Bred by Miss A Baxter, S. Ch. Boldhart Booker Bates (V) 1245847 : D. Ch. Boldhart Prisy Prunela (V) 239330

5494 **Marsh Mrs B:** NEWORDER NO SURRENDER (V) 1351149, 20.3.93, Bred by Miss K Marsh, S. Ch. Borstaff Dicky Doodles (V) 192225 : D. Ch. Borstaff Suzy Steamrolla (V) 234185

5495 **Millane Mrs M:** GLENJARRAH DINGARLY (V) E 1365459, 15.6.93, Bred by G Howard, S. Ch. Boldhart Dingus Magee (V) 1199416 : D. Wotastaff Heart Breaka (V) 1177438

5496 **Molloy Mrs E & Miss M Johns:** LURANI CLAIM TOFAME (V) 1379967, 16.7.93, Bred by J & Mrs E Guthrie, S. Ch. Boldhart Dingus Magee (V) 1199416 : D. Borstaff Pippa Poppleton (V) 1126360

5497 **O'neill Miss K:** DANHART BLACK STUNNER (V) 3 1370622, 9.8.93, Bred by Exh, S. Ch. Boldhart Booker Bates (V) 1245847 : D. Danshire Pixie Lady (V) 1213168

5498 **Oats D & Mrs M:** SANJARRA TIPPY CANOE (V) 5 1353754, 16.4.93, Bred by Mrs V Bentley, S. Ch. Boldhart Booker Bates (V) 1245847 : D. Boldhart Bold Illusion (V) 1199412

5499 **Sevilara Kennels:** BOLDHART HANIBL HARDCASE (V) 1326828, 7.12.92, Bred by Miss A Baxter, S. Ch. Boldhart Booker Bates (V) 1245847 : D. Ch. Boldhart Prisy Prunella (V) 239330

5500 **Sexton A & Mrs N:** SANJARRA SAKIMA SHERKHAN (V) 4 1353756, 16.4.93, Bred by Mrs V Bentley, S. Ch. Boldhart Booker Bates (V) 1245847 : D. Boldhart Bold Illusion (V) 1199412

Class 5 - Intermediate Dog

5501 **Brooker N:** BLACKBROOK SQUIZZY (V) 130514, E 1.8.92, Bred by Mr & Mrs A Rodd, S. Ch. Solidrock Pot Luck (V) 1140112 : D. Blackbrook Daisy (V) 1126654

5502 **Lindsey G & Ms A West:** SATIETY HORACE WHITESOX (V) 1280120, 29.3.92, Bred by P J Anthony, 2 S. Ch. Jehard Peregrin Pickle (Q) 1001543 : D. Satiety Cee Cee Bloom (V) 1136510

5503 **Lowe D & Mrs F:** AUST. & NZ.CH. SEIGHFORD BUDMARSHS HEIR (V) 1264984, 18.2.92, Bred by Exh, 1 S. Aust. & NZ.Ch. Budmarsh of Tarlair (Imp. NZ) 02321-1987 : D. Skaloway China Rose (V) 1140631 BOB

5504 **Marsh Miss K:** HADJIBAH HANKY PANKY (V) 1283462, 24.5.92, Bred by Mrs B Marsh, S. Ch. Borstaff Hanky Bannister (V) 1233065 : D. Ch. Borstaff Blaknbewtiful (V) 261652

5505 **Murray S:** LANDAULAD AVENGER (V) 1254161, 3 15.1.92, Bred by Mrs M Pedler, S. Ch. Solidrock Pot Luck (V) 1140112 : D. Ch. Landaulad Velvet Glove (V) 283278

5506 **Peggie I & Mrs A:** ARLIAN LITTLE ACE (V) 1285702, 29.5.92, Bred by Exh, S. Ch. Battleaux Mad Dog Harry (Imp. NZ) 08117-1989 : D. Landaulad Yolande (V) 1183063

5507 **Robinson Mrs M:** NUKLNOZ VINCENT COMET (S) 5 218112, 19.2.92, Bred by Mr & Mrs T Smith, S. Ch. Parkstaff Colonial Boy (Imp. UK) L7004102 : D. Ch. Nuklnoz Lady Rose (V) 161067

5508 **Sevilara Kennels:** NANJAK IMA CHARMER (V) 1278508, 16.4.92, Bred by N Simms, S. Ch. Solidrock Sargant Pepper (V) 1140115 : D. Boldhart Amber Sands (V) 286417

5509 **Tung Mr & Mrs:** EMMAZAC BIG BOOFA (V) 1257641, 12.12.91, Bred by A Nardella, S. Wobco Wally Wambat (V) 263730 : D. Possumwood Delphine (V) 1129490

5510 **Vallelonga Mr & Mrs C:** CH. STRIBOSS BLACK BOYSEY (V) 1306568, 25.8.92, Bred by C Jolly, S. Ch. Solidrock Pot Luck (V) 1140112 : D. Midstaff Sweet Sallie (V) 1205338

5511 **Werner Mr & Mrs H & S:** CH. SPACELINE BILLY RAY CYRUS (S) 222872, 25.8.92, Bred by Mr & Mrs W L Godfrey, S. Ch. Powerhead Here He Comes (S) 1118875 : D. Ch. Spaceline Lucinda Smith (S) 208648

Class 11 - Open Dog

5512 **Adair I, Mrs R & Mstr M:** CH. SEIGHFORD SONNABOND (V) 1157860, 14.10.90, Bred by Mr & Mrs D Lowe, S. Ch. Borstaff Basildon Bond (V) 270996 : D. Ch. Anvilhart Miss Marnie (S) 202966

5513 **Baxter Miss A:** CH. BOLDHART BOOKER BATES (V) 1245847, 15.10.91, Bred by Exh, S. Ch. Solidrock Sargant Pepper (V) 1140115 : D. Ch. Boldhart Bobby Dazzler (V) 286416

5514 **Beach Mrs J:** CH. SEIGHFORD LYKASPIKE (V) 1157862, 14.10.90, Bred by Mr & Mrs D Lowe, S. Ch. Borstaff Basildon Bond (V) 270996 : D. Ch. Anvilhart Miss Marnie (S) 202966

5515 **Carr Mrs K:** AUST. & NZ. CH. TOPTAURUS CROWEATER (S) 205341, 18.9.89, Bred by Mr & Mrs E Kirk, S. Ch. Toptaurus Cincinnati (S) 166921 : D. Aust. & NZ. Ch. Toptaurus Carlena (S) 169805

5516 **Dorward L:** CH. SOLIDROCK SARGANT PEPPER (V) 1140115, 20.6.90, Bred by L & P Riches, S. Ch. Southstock Pot Black (N) 1015349 : D. Ch. Landaulad Topsy Turvey (V) 255241

5517 **Edwards Mr & Mrs S & K:** WAURSTAFFORD CASHMERE (S) 209241, 24.5.90, Bred by Mrs L Scott, S. Waurstafford Alt Algy (S) 159322 : D. Waurstafford Head Lass (S) 178399

5518 **Herbert Mr & Mrs:** PITAPATSTAFF MURVIN RED (V) 1167605, 30.8.90, Bred by Exh, S. Ch. Borshot Black Dog (S) 195712 : D. Staffshaven Little Bess (V) 274902

5519 **Kauss L:** BUSTABONES NITESTALKER (T) 1177693, 6.1.91, Bred by Mr & Mrs J Polley, S. Ch. Southstock Pot Black (N) 1015349 : D. Gehard Bonnie Boot Lace (Q) 1001546

5520 **Langdon Mr & Mrs:** PITAPATSTAFF JOCKSTRAP (V) 116704, 30.8.90, Bred by Mr & Mrs Herbert, S. Ch. Borshot Black Dog (S) 195712 : D. Staffshaven Little Bess (V) 274902

5521 **Peggie I & Mrs A:** STAFFSHAVEN BRUNO (V) 274906, 29.11.88, Bred by J Nash, S. Ch. Landaulad Queensberry (V) 217117 : D. Staffshaven Brasen Bow (V) 244767

5522 **Peggie Mrs E:** CH. BOLDHART DINGUS MAGEE (V) 1199416, 29.3.91, Bred by A Baxter, S. Ch. Borshot Black Dog (S) 195712 : D. Ch. Boldhart Prissy Prunella (V) 239330

5523 **Redrock Kennels:** REDROCK ROMPER STOMPER (V) 1331876, 1.1.93, Bred by Exh, S. Ch. Solidrock Sargant Pepper (V) 1140115 : D. Boldhart Scarlett Ohara (V) 1199411

5524 **Riches L:** CH. SOLIDROCK POT LUCK (V) 1140112, 20.6.90, Bred by Exh, S. Ch. Southstock Pot Black (N) 1015349 : D. Ch. Landaulad Topsy Turvey (V) 255241

5525 **Sioukas P:** CH. VERYSHARP BLACK ADDER (S) 214902, 17.6.91, Bred by Miss T J Amos, S. Ch. Starstaffs Survivor (S) 200101 : D. Ch. Verysharp Touch O Class (S) 196699

5526 **Smith Mr & Mrs T R:** NUKLNOZ VELOCETTE (S) 218110, 19.2.92, Bred by Exh, S. Ch. Parkstaff Colonial Boy (Imp. UK) L7004102 : D. Ch. Nuklnoz Lady Rose (V) 161067

5527 **Szirer Mrs L:** CH. BORSTAFF HANKY BANNISTER (V) 1233065, 12.8.91, Bred by Exh, S. Keltarjess Mighty Mouth (N) 1145118 : D. Borstaff Peachsncream (V) 192224

5528 **Tomney D:** CH. ANVILHART POT O GOLD C.D. (S) 210917, 22.10.90, Bred by Exh, S. Ch. Borstaff Dicky Doodles (V) 192225 : D. Ch. Waurstafford Heidi (S) 178401

5529 **Zuesstaffon Kennels:** CH. ZUESSTAFFON LUCKY STAR (V) 1268506, 9.3.92, Bred by Exh, S. Ch. Solidrock Pot Luck (V) 1140112 : D. Wilstaffon Tiger Lass C.D.X. (V) 285912

CH: 5503 RES 5529 (25 PTS)

Class 2A - Minor Puppy Bitch

5535 **Carr Mrs K:** STONEDALE ICE MAGIK (S) 226931, 21.12.93, Bred by Exh, S. Ch. Barzillai Boris (S) 175210 : D. Ch. Stonedale Blond Bombshel (S) 214589

5536 **Dorward A & M:** NEWGEN RIGHT STUFF (V) 1412984, 3.2.94, Bred by Newgen Kennels, S. Ch. Solidrock Sargant Pepper (V) 1140115 : D. Ch. Ringwise Crazy Quilt (V) 1231614

5537 **Grieve Mrs W:** NEWGEN BACK N BLACK (V) 1412987, 3.2.94, Bred by Newgen Kennels, S. Solidrock Sargant Pepper (V) 1140115 : D. Ringwise Crazy Quilt (V) 1231614

5538 **Hartnett A & J:** SPACELINE BELLADONNA (N) 1428589, 24.2.94, Bred by W & J Godfrey, S. Ch. Powerhead Here He Comes (N) 1118875 : D. Ch. Spaceline Lucinda Smith (N) 208648

5539 **Kisielnicki Mrs G:** DORLESA TAYLAH (V) 1402224, 18.1.94, Bred by T & Mrs M Dorward, S. Dorlesa Allandale King (V) 1208081 : D. Dorlesa Merry Meg (V) 1181143

5540 **Lazzo J & Miss N Clementson:** BOLDHART SHIELA SNOOKS (V) 1421850, 3.2.94, Bred by Miss A Baxter, S. Ch. Striboss Black Boysey (V) 1306568 : D. Ch. Boldhart Bobby Dazzler (V) 286416

5541 **Millane Mrs M:** SEIGHFORD CINNAMON (V) 1409003, 28.1.94, Bred by D & Mrs F Lowe, S. Ch. Seighford Sonnabond (V) 1157860 : D. Seighford Kiwi Rose (V) 1264986

5542 **Newgen Kennels:** NEWGEN HAVALOOK (V) 1412982, 3.2.94, Bred by Exh, S. Ch. Solidrock Sargant Pepper (V) 1140115 : D. Ch. Ringwise Crazy Quilt (V) 1231614

5543 **Page Miss J:** BALBOEYANG LADY JANE (V) 1418330, 1.3.94, Bred by Mrs S Mills, S. Haymiss Rocket Revenge (V) 1229365 : D. Boldhart Suzy Sourpuss (V) 1199418

5544 **Pedler Mrs M:** LANDAULAD DIAMOND LIL (V) 1415406, 1.3.94, Bred by Exh, S. Hadjibah Hnakey Panky (V) 1283642 : D. Ch. Landaulad Velvet Glove (V) 283278

5545 **Peggie I & Mrs A:** ARLIAN HILARY HAYSEED (V) 1410052, 1.1.94, Bred by Exh, S. Ch. Boldhart Dingus Magee (V) 1199416 : D. Landaulad Yolande (V) 1183063

5546 **Roach K L:** GADANDRA ANGLE FACE (Q) 1419233, 23.1.94, Bred by G Kinkade, S. Crossgun Anthony Hum (N) 1035548 : D. Rudgley Kilarney (Q) 1206773

5547 **Scott Mrs L:** CHIEFSTAFF LITTLE HAWK (S) 227015, 12.1.94, Bred by S Sullivan, S. Ch. Parkstaff Colonial Boy [L02] (Imp. UK) L7004102 : D. Katestaff Diamond Girl (Q) 1162535

5548 **Sexton A & Mrs N:** BOLDHART LUTICHA FLEUR (V) 1421851, 3.2.94, Bred by Miss A Baxter, S. Ch. Striboss Black Boysey (V) 1306568 : D. Ch. Boldhart Bobby Dazzler (V) 286416

Class 3A - Puppy Bitch

5549 **Dorward A & M:** DORALMAR CLASSY LASSIE (V) 1388723, 13.11.93, Bred by Exh, S. Ch. Solidrock Sargant Pepper (V) 1140115 : D. Ch. Geordypride Geordy Lass (C) 1148580

5550 **Edwards Mr & Mrs S & K:** OAKSTOC LADY O SHALOTT (S) 226182, 10.10.93, Bred by Exh, S. Ch. Waurstafford Shaker (S) 187982 : D. Oakstoc Rhiannon (S) 213370

5551 **Edwards Mr & Mrs S & K:** OAKSTOC VIVIEN O AVALON (S) 226184, 10.10.93, Bred by Exh, S. Ch. Waurstafford Shaker (S) 187982 : D. Oakstoc Rhiannon (S) 213370

5552 **Lockyer Miss E:** LOCKSTAFF DEMON GIRL (V) 1400551, 3.12.93, Bred by Exh, S. Midstaff Monter Ray (V) 1302605 : D. Blithfield Lady Tess (V) 1270233

For All Your Needs - See Pure Breeds

5553 **Morse Mrs J:** LAPWING EROTIC ELSIE (V) 1393266, 2.12.93, Bred by Exh, S. Ch. Striboss Black Boysey (V) 1306568 : D. Lapwing Dashing Dulcie (V) 1298357

5554 **O'Donnell A:** RUFENREDY BLACK DIAMOND (V) 1401704, 23.11.93, Bred by Exh, S. Ch. Striboss Black Boysey (V) 1306568 : D. Ch. Southstock Idaho (N) 1182321

5555 **O'Donnell A:** RUFENREDY RULE THROOST (V) 1401702, 23.11.93, Bred by Exh, S. Ch. Striboss Black Boysey (V) 1306568 : D. Ch. Southstock Idaho (N) 1182321

5556 **Plester M & Mrs S:** TRUHART BADMOON RISIN (V) 1378861, 19.9.93, Bred by Truhart Kennels, S. Ch. Paragonstaff Menelaus (V) 125247 : D. Truhart Moonshadow (V) 1254984

5557 **Szirer Mrs L:** BORSTAFF SPOILED DARLING (V) 1401259, 2.12.93, Bred by Exh, S. Ch. Borstaff Dicky Doodles (V) 192225 : D. Ch. Boldhart Daisy Bates (V) 1245848

5558 **Tyenon Kennels:** TYENON KUSTOM MADE (V) 1384744, 12.10.93, Bred by Exh, S. Ch. Landaulad Quasimodo (V) 217116 : D. Ringwise Miss Spudman (V) 281487

5559 **Vallelonga Mr & Mrs C:** RUFENREDY RAGS TO RICHES (V) 1401703, 23.11.93, Bred by A O'Donnell, S. Ch. Striboss Black Boysey (V) 1306568 : D. Ch. Southstock Idaho (N) 1182321

Class 4A - Junior Bitch

5560 **Brikhed Kennels:** BRIKHED SHEZA DEVIL (V) 1379007, 14.8.93, Bred by Exh, S. Brikhed Acey Decee (V) 1150985 : D. Landaulad Yootha (V) 1183066

5561 **Brown Mr & Mrs I & J:** LEROUGE CHELSEA C.D. (V) 1329103, 22.10.92, Bred by A McKay, S. Ch. Borstaff Dicky Doodles (V) 192225 : D. Gruntalot Rosa (V) 1100794

5562 **Carr Mrs K:** CH. STONEDALE SISTER ACT (S) 221879, 14.11.92, Bred by Exh, S. Ch. Solidrock Pot Luck (V) 1140112 : D. Ch. Toptaurus Chatterbox (S) 205343

5563 **Enroche Kennels:** ENROCHE GYPSY BELLE (V) 1372376, 28.7.93, Bred by Exh, S. Ch. Borstaff Hanky Bannister (V) 1233065 : D. Brikhed Belladonna (V) 1256264

5564 **Enroche Kennels:** MAXNJAY DESPERATE DEBBIE (V) 1310916, 27.11.92, Bred by Ms J Griffiths, S. Pitapatstaff Jockstrap (V) 1167604 : D. Ch. Waisaki Orange Crush (V) 280615

5565 **Guthrie J & E:** LURANI AGAINST ALL ODDS (V) 1379968, 16.7.93, Bred by Exh, S. Ch. Boldhart Dingus Magee (V) 1199416 : D. Borstaff Pippa Poppleton (V) 1126360

5566 **Marsh Miss K:** MOONACRES OVER THE MOON (V) 1376808, 27.7.93, Bred by Mrs V E Adamson, S. Hadjibah Hanky Panky (V) 1283642 : D. Bofenie Sarah Moon (V) 161348

5567 **Mitchell Miss F:** CHIRONIC PANDORA (V) 1382892, 1.9.93, Bred by Miss J Twohig, S. Ch. Borstaff Dicky Doodles (V) 192225 : D. Munlise Samara Lass (V) 1233624

5568 **Neal Mrs L:** LURANI SHOCK WAVE (V) 1379970, 16.7.93, Bred by J & Mrs E Guthrie, S. Ch. Boldhart Dingus Magee (V) 1199416 : D. Borstaff Pippa Poppleton (V) 1126360

5569 **O'neill Miss K:** DANHART LADY IN RED (V) 1370624, 9.8.93, Bred by Exh, S. Ch. Boldhart Booker Bates (V) 1245847 : D. Danshire Pixie Lady (V) 1213168

5570 **Pedler Mrs M:** LANDAULAD CLEOPATRA (V) 1340052, 17.3.93, Bred by Exh, S. Ch. Boldhart Booker Bates (V) 1245847 : D. Ch. Landaulad Velvet Glove (V) 283278

5571 **Riches L:** CH. SOLIDROCK ITN A BIT (V) 1328015, 20.11.92, Bred by Exh, S. Ch. Borstaff Dicky Doodles (V) 192225 : D. Ch. Landaulad Topsy Turvey (V) 255241

5572 **Scott Mrs L:** WAURSTAFFORD EUGENIE (S) 221690, 29.11.92, Bred by Exh, S. Waurstafford Xmas Time (S) 216762 : D. Waurstafford Nyranda (S) 208440

5573 **Smith Mr & Mrs T R:** BRASSNUKS MEEN MUMMA (T) 1378818, 20.8.93, Bred by R Randell & Mrs J Mason, S. Ch. Jamastaff Mastasparks (T) 1171921 : D. Ch. Nuklnoz Kia (S) 215404

5574 **Tomney D:** ANVILHART KAE SERA (S) 222948, 14.3.93, Bred by Exh, S. Ch. Hartlow Jasper Two C.D. (W) 911399 : D. Ch. Anvilhart Chiki Tiki (S) 193082

5575 **Walshe D & Miss E Cox:** REDROCK HOT GOSSIP (V) 1331877, 1.1.93, Bred by C & Mrs A Watt, S. Ch. Solidrock Sargant Pepper (V) 1140115 : D. Boldhart Scarlettohara (V) 119411

Class 5A - Intermediate Bitch

5576 **Adair I, Mrs R & Mstr M:** SEIGHFORD KIWI ROSE (V) 1264986, 18.2.92, Bred by Mr & Mrs D Lowe, S. Aust. & NZ. Ch. Budmarsh of Tarlair (Imp. NZ) 02321-1987 : D. Skaloway China Rose (V) 1140631

5577 **Brown K & Mrs M:** TAURBECK DOROTHEA (V) 1270338, 2.4.92, Bred by Exh, S. Ch. Solidrock Sargant Pepper (V) 1140115 : D. Taurbeck Arabella (V) 1126368

5578 **Crochaire Kennels:** CROCHAIRE WANTON MISS (V) 1257650, 16.1.92, Bred by Exh, S. Ch. Boldhart Dick Darstadly (V) 286411 : D. Ch. Kinstaff Kae San (V) 232853

5579 **Griffiths Mrs J:** CH. MAXNJAY SPUNKY TRUNKS (V) 1300609, 12.8.92, Bred by Exh, S. Pitapatstaff Murvin Red (V) 1167605 : D. Ch. Maxnjay Cher (V) 1151843

5580 **Lindley M:** SAINTSTAFF LOCKETTS LASS (V) 1311165, 15.9.92, Bred by Exh, S. Ch. Ringwise Little John (V) 281486 : D. Stoneheart Fatal Charm C.D.X. (V) 1216359

5581 **Lockyer Miss E:** BLITHFIELD LADY TESS (V) 1270233, 23.3.92, Bred by Blithfield Kennels, S. Ch. Solidrock Pot Luck (V) 1140112 : D. Blithfield Good Grief (V) 257359

5582 **Ozkenstaff Kennels:** RAZARO SNOW BUBBLE (V) 1278976, 19.4.92, Bred by G Rozynski & K Foster, S. Ch. Borstaff Sudden Impact (V) 261650 : D. Razaro Darlin Dee Dee (V) 261313

5583 **Peggie I & Mrs A:** ARLIAN STEALING GLANCES (V) 1285703, 29.5.92, Bred by Exh, S. Ch. Battleaxe Mad Dog Harry (Imp. NZ) 08117-1989 : D. Landaulad Yolande (V) 1183063

5584 **Sevilara Kennels:** CH. BOLDHART FRIVOLUS FRAN (V) 1245849, 15.10.91, Bred by Miss A Baxter, S. Ch. Solidrock Sargant Pepper (V) 1140115 : D. Ch. Boldhart Bobby Dazzler (V) 286416

5585 **Szirer Mrs L:** CH. BOLDHART DAISY BATES (V) 1245848, 15.10.91, Bred by Miss A Baxter, S. Ch. Solidrock Sargant Pepper (V) 1140115 : D. Ch. Boldhart Bobby Dazzler (V) 286416

5586 **Wylie Mrs L:** NUKLNOZ LAVERDA (S) 218114, 19.2.92, Bred by T & C Smith, S. Ch. Parkstaff Colonial Boy [L04] (Imp. UK) L1004102 : D. Ch. Nuklnoz Lady Rose (V) 161067

5587 **Zuesstaffon Kennels:** CH. ZUESSTAFFON ZOES JOY (V) 1268503, 9.3.92, Bred by Exh, S. Ch. Solidrock Pot Luck (V) 1140112 : D. Wilstaffon Tiger Lass C.D.X. (V) 285912

Class 11A - Open Bitch

5588 **Baxter Miss A:** CH. BOLDHART BOOKIES BABE (V) 1326823, 7.12.92, Bred by Exh, S. Ch. Boldhart Booker Bates (V) 1245847 : D. Ch. Boldhart Prisy Prunela (V) 239330

5589 **Carr Mrs K:** CH. STONEDALE BLONDE BOMBSHELL (S) 214589, 14.6.91, Bred by Exh, S. Cyclonic Snowball (S) 174810 : D. Ch. Toptaurus Chatterbox (S) 205343

5590 **Hart B & Mrs D:** CH. SPARPARTNER SEXY LADY (Q) 1193702, 14.2.91, Bred by A C Sinn, S. Ch. Eastaff Likely Lad (Imp. UK) M1898802 : D. Anjuli of Tarlair (Imp. NZ) 10913-1987

Liberty Promould Industries Aust

5591 **Jolly Mrs F:** CH. TONOHART CHINA DOLL (V) 1229319, 25.9.91, Bred by Exh, S. Ch. Solidrock Pot Luck (V) 1140112 : D. Topjaw Morning Light (V) 1129635
5592 **Marsh Mrs B:** CH. HADJIBAH JOY DIVISION (V) 1178809, 1.1.91, Bred by Exh, S. Ch. Borstaff Bulldoza (V) 192226 : D. Ch. Borstaff Blaknbewtiful (V) 261652
5593 **Newgen Kennels:** CH. RINGWISE CRAZY QUILT (V) 1231614, 13.8.91, Bred by Mrs T Wakelam, S. Ch. Anjoma Going Places (S) 191257 : D. Bullring Red Rose (V) 198837
5594 **Redrock Kennels:** BOLDHART SCARLETT OHARA (V) 1199411, 29.3.91, Bred by A Baxter, S. Ch. Borshot Black Dog (S) 195712 : D. Ch. Boldhart Prisy Prunela (V) 239330
5595 **Scott Mrs L:** CH. WAURSTAFFORD CADHLA (S) 203391, 15.5.89, Bred by Exh, S. Ch. Maxitamms Pommie Boy [L02] (Imp. UK) L3213601 : D. Waurstafford Head Lass (S) 178399
5596 **Scott Mrs L:** CH. WAURSTAFFORD OUR SUZETTE (S) 210103, 14.7.90, Bred by Exh, S. Waurstafford Hadrian (S) 194366 : D. Borshot Moon Shadow (S) 195715
5597 **Sioukas P:** CH. VERYSHARP TOUCH O CLASS (S) 196699, 7.3.88, Bred by Miss T J Amos, S. Ch. Toptaurus Cincinnati (S) 166921 : D. Ch. Firelions Dellas Gold (S) 182293
5598 **Truhart Kennels:** TRUHART MOONSHADOW (V) 1254984, 9.12.91, Bred by Exh, S. Keltarjess Mighty Mouth (N) 1145118 : D. Triffstaff Heart O Gold (V) 1139459

CH: 5591 RES: 5587 (25 PTS)

STUMPY TAIL CATTLE DOGS

Class 3 - Puppy Dog

5599 **Baust Mrs L L:** SILVERLOCK RED IS IN (N) 1432193, 13.12.93, Bred by Exh, S. Jack (N) 5115a : D. Studholme Mallee Angel (V) 1340033
5600 **Johns Mrs A M:** STUDHOLME STITCH INTIME (V) 1407134, 24.11.93, Bred by Exh, S. Ch. Studholme Blue Trumby (V) 1076527 : D. Ch. Studholme Mallee Rose (V) 1182616

Class 4 - Junior Dog

5601 **Daisell Kennels:** DAISELL HENREE (V) 1379729, 12.7.93, Bred by Exh, S. Ch. Jillibinna Too Bob (Q) 1126850 : D. Ch. Daisell Amber (N) 1170803

Class 5 - Intermediate Dog

5602 **Heale Mrs I:** GLEN IRIS WESTERN TRIAL (Q) 1287026, 18.5.92, Bred by Exh, S. Glen Iris Blue Hobo (Q) 895977 : D. Ch. Glen Iris Blue Nugget (Q) 858565
5603 **Heine Miss W:** CH. DAISELL ELI (V) 1295543, 29.5.92, Bred by Daisell Kennels, S. Warlarah Houdini (Q) 1242032 : D. Ch. Daisell Amber (V) 1170803
5604 **Holmes Mrs J:** CH. PUREOZ ACE (V) 1266930, 22.12.91, Bred by D & Mrs R Wagstaff, S. Lucky (V) DR0008A : D. Kim (V) Dr002a
5605 **Wagstaff D & Mrs R:** CH. PUREOZ KING (V) 1266932, 22.12.91, Bred by Exh, S. Lucky (V) DR0008A : D. Kim (V) DR0002A

Class 11 - Open Dog

5606 **Hayward Mr & Mrs D:** CH. STUDHOLME MALLEE BOY (V) 1182614, 30.11.90, Bred by Mrs A M Johns, S. Ringer (V) DR0011A : D. Magic (V) DR0005A
5607 **Heale Mrs I:** CH. GLEN IRIS STUMPY (Q) 1157354, 17.8.90, Bred by Exh, S. Glen Iris Blue Hobo (Q) 895977 : D. Glen Iris Little Opal (Q) 731912
5608 **Johns Mrs A M:** CH. STUDHOLME BLUE TRUMBY (V) 1076527, 12.8.89, Bred by Exh, S. Bob (V) DR0009A : D. Majic (V) DR0005A
5609 **J Kerley:** CH. SHANKELOMAR LITTLE MATE (Q) 1119534, 7.1.90, Bred by M O'mara, S. Matey (V) DR535A : D. Sasha (V) DR146A
5610 **Money Mr & Mrs B:** CH. STUDHOLME MALLEE BULL (V) 1182615, 30.11.90, Bred by Mrs A M Johns, S. Ringer (V) DR0011A : D. Magic (V) DR0005A

CH: 5607 RES: 5609 (15 PTS)

Class 2A - Minor Puppy Bitch

5611 **Money Mr & Mrs B:** HEELDALE BLUE PETAL (V) 1416587, 11.2.94, Bred by Exh, S. Ch. Studholme Mallee Bull (V) 1182615 : D. Jillibinna Tickled Pink (Q) 1237319

Class 3A - Puppy Bitch

5612 **Johns Mrs A M:** STUDHOLME THE GHIN (V) 1415140, 28.12.93, Bred by Exh, S. Studholme Kay Cee (V) 1171267 : D. Studholme Blue Orchid (V) 1130164
5613 **McArthur Ms J:** JEMLA ANNIE (V) 1406362, 15.11.93, Bred by Exh, S. Ch. Daisell Eli (V) 1295543 : D. Ch. Daisell Anna Belle (V) 1170802

Class 4A - Junior Bitch

5614 **Daisell Kennels:** DAISELL HANNA (V) 1379731, 12.7.93, Bred by Exh, S. Ch. Jillibinna Too Bob (Q) 1126850 : D. Ch. Daisell Amber (V) 1170803

Class 5A - Intermediate Bitch

5615 **Heale Mrs I:** CH. GLEN IRIS MISS QUEENSLAND (Q) 1287023, 18.5.92, Bred by Exh, S. Glen Iris Blue Hobo (Q) 895977 : D. Ch. Glen Iris Blue Nugget (Q) 858565
5616 **Heine Miss W:** CH. DAISELL CASSIE (V) 1247957, 6.11.91, Bred by Daisell Kennels, S. Ch. Jillibinna Too Bob (Q) 1126850 : D. Daisell Anna Belle (V) 1170802

Class 11A - Open Bitch

5617 **Heale Mrs I:** GLEN IRIS MISS AUSTRALIA (Q) 1386520, 15.8.93, Bred by Exh, S. Ch. Glen Iris Jumbuck (Q) 1072376 : D. Glen Iris Bright Eyes (Q) 939035
5618 **Johns Mrs A M:** CH. STUDHOLME MALLEE ROSE (V) 1182616, 30.11.90, Bred by Exh, S. Ringer (V) DR0011A : D. Majic (V) DR0005A
5619 **Kennedy Miss L:** CH. PUREOZ MIN MIN (V) 1211553, 28.4.91, Bred by R & D Wagstaff, S. Lucky (V) DR0008A : D. Kim (V) DR0002A

CH: 5612 RES: 5619 (13 PTS)

SUSSEX SPANIELS

Class 5 - Intermediate Dog

5620 **Walker D R:** CH. KNIGHTBRIDGE HALLELUJAH (N) 1270943, 30.3.92, Bred by R Clark, S. Eng. Sh. Ch. Meggamooch Baldrick (UK) 3566CA : D. Ch. Topjoys Sussex Moonlight (Imp. UK) 1505BY

~~CH: 5620 RES: 5621 (7 PTS)~~

Class 11 - Open Dog

5621 **Walker D R:** CH. WALDARLEA WOODROW (V) 1216107, 19.6.91, Bred by Exh, S. Alhambra Cab Galloway (N) 932705 : D. Ch. Alhambra Cotton Club (N) 1014130

CH: 5620 RES: 5621 (7 PTS)

Class 11A - Open Bitch

5622 **Walker D R:** CH. ALBAMBRA COTTON CLUB (N) 1014130, 26.8.88, Bred by M J & Mrs K Keely, S. Aust. & Eng. Ch. Risdene Albatross of Shipden (Imp. UK) 4360BR : D. Shipden Queen of the May (Imp. UK) L4126501

CH: 5622 (6 PTS)

SWEDISH VALLHUND

Class 4 - Junior Dog

5623 **Lamble K & K:** NORSLED WAG (V) 1329603, 21.1.93, Bred by D B & S A Haddon, S. Norsles Sport (V) 1143199 : D. Norsled Jessika (V) 227080

Class 5 - Intermediate Dog

5624 **Lees Mrs L D:** CH. WYNRIK ANDERS (Q) 1289449, 23.5.92, Bred by Mr & Mrs G Hopgood, S. Ch. Norsled Kyte (V) 253747 : D. Ch. Norsled Topsy (V) 1151828

Class 11 - Open Dog

5625 **Cole Mrs B:** CH. NORSLED PACIFIC (V) 1151829, 1.8.90, Bred by Mrs S D Haddon, S. Norsled Kitter (V) 253746 : D. Norsled Jessika (V) 227080

CH: 5625 RES: 5623 (7 PTS)

Class 4A - Junior Bitch

5626 **Lees Mrs L D:** CH. BRONWYLFA EVENING STAR (N) 1361098, 30.5.93, Bred by Mr & Mrs B Stevens, S. Ch. Norsled Disraeli (S) 173048 : D. Chatka Nora (Imp. Swd) S61350/88

TIBETAN SPANIELS

Class 2 - Minor Puppy Dog

5627 **Cheney Mrs G:** KWEZNAY NANKI POO (V) 1421214, 25.1.94, Bred by Exh, S. Azienta Mei Kuan Te (Imp. NZ) 06737-1992 : D. Ch. Carnwath Cho Cho San (V) 1125521

5628 **Dunlop Ms P:** BUQUET MIDNIGHT SUN (V) 1428666, 1.3.94, Bred by P & M Waterman, S. Ch. Aztlon Kar Zut Ti (Imp. NZ) 01966-1988 : D. Ch. Buquet Moon Magic (V) 247809

5629 **Skinner Mrs P M:** OLENETA CENPO KYI (V) 1419332, 23.1.94, Bred by Exh, S. Ch. Parkwell Uggie B (N) 1120471 : D. Ch. Barrajy Kirister (Q) 947781

Class 3 - Puppy Dog

5630 **Skinner Mrs P M:** OLENETA SENGE KYI (V) 1406272, 14.11.93, Bred by Exh, S. Toreana Szach Mo (S) 220454 : D. Oleneta Li Ssu (V) 1198631

5631 **Toreana Kennels:** TOREANA BRINKLY-KU (S) 1421178, 4.1.94, Bred by Exh, S. Ch. Toreana Kho-Ni (S) 192225 : D. Ch. Toreana Ming-Phan (S) 190113

Class 4 - Junior Dog

5632 **Gard Mrs J L & T A:** BARRAJY MARCO POLO (Q) 1386495, 5.8.93, Bred by Exh, S. Barrajy Boysiebud (Q) 1169783 : D. Barrajy Kry Stol (Q) 1218689

5633 **Goldsirius Kennels:** BURQUET HANSOME HOT SHOT (V) 1330545, 12.12.92, Bred by Mr & Mrs P Waterman, S. Ch. Braedule La-La-Babu (Imp. UK) N3313601n : D. Ch. Buquet Moon Magic (V) 247809

5634 **Skinner Mrs P M:** OLENETA LAM RIN CHEN MO (V) 1370087, 25.5.93, Bred by Exh, S. Azienta Mei Kuan Te (Imp. NZ) 06737-1992 : D. Ch. Barrajy Kirister (Q) 947781

5635 **Toreana Kennels:** TOREANA DEN-KA (S) 223457, 8.3.93, Bred by Exh, S. Ch. Toreana Junki (S) 208311 : D. Ch. Toreana Kushi-Kee (S) 180042

5636 **Toreana Kennels:** TOREANA JOSH-KA (S) 221991, 19.10.92, Bred by Exh, S. Ch. Toreana Junki (S) 208311 : D. Ch. Toreana Tearse-Ba (S) 213354

5637 **Toreana Kennels:** TOREANA KJI-L-ROY (S) 224777, 2.6.93, Bred by Exh, S. Ch. Toreana Umfri-B (S) 196234 : D. Ch. Toreana Kye-Ling (S) 202196

5638 **Toreana Kennels:** TOREANA KWI-NI (S) 223460, 10.3.93, Bred by Exh, S. Ch. Toreana Junki (S) 208311 : D. Toreana Se-Ba (S) 199737

5639 **Toreana Kennels:** TOREANA KYN-G-SLI (S) 223459, 8.3.93, Bred by Exh, S. Ch. Toreana Junki (S) 208311 : D. Ch. Toreana Kushi-Kee (S) 180042

5640 **Toreana Kennels:** TOREANA MA-KGEE (S) 225941, 12.6.93, Bred by Exh, S. Ch. Toreana Yu-Ri (S) 180043 : D. Ch. Toreana Tearse-Ba (S) 213354

5641 **Waterman P A & M E:** BUQUET CALL ME LUCKY (V) 1391151, 1.9.93, Bred by Exh, S. Ch. Lachant Janvier Baron (V) 1186695 : D. Ch. Buquet Moon Goddess (V) 1055789

Class 5 - Intermediate Dog

5642 **Gard Mrs J L & T A:** BARRAJY RAPHSODY N BLACK (Q) 1326315, 6.9.92, Bred by Exh, S. Barrajy Shang Ri La (Q) 1191086 : D. Barrajy Tammarra (Q) 1138355

5643 **Koth Mrs J W:** PINGOFANG E T (V) 1267365, 17.1.92, Bred by Exh, S. Pingofang Bang Ho (V) 218793 : D. Leagay Asu (N) 720402

5644 **Reeves Mr & Mrs A B:** CH. AZTLON WU DHI KHAN (IMP. NZ) 07237-1992, 19.5.92, Bred by Mrs V Hartley, S. Eng. Ch. Braeduke Pu-Khan At Cuckoostone (Imp. UK) 2560by : D. Karakoram Chama (N) 1018481

5645 **Toreana Kennels:** CH. TOREANA JO-I-KEE (S) 219069, 11.4.92, Bred by Exh, S. Ch. Toreana Junki (S) 208311 : D. Ch. Toreana Kushi-Kee (S) 180042

5646 **Toreana Kennels:** CH. TOREANA KOZ-NA-TI (S) 216401, 22.9.91, Bred by Exh, S. Ch. Toreana Ting-Lee (S) 202991 : D. Toreana Kyti-La (S) 203615

Class 11 - Open Dog

5647 **Fenwick M:** BEAUANDEL ZAC (V) 1129053, 14.4.90, Bred by Exh, S. Ch. Tygil Diki (N) 823912 : D. Ch. Beauandel Abby (V) 251038

5648 **Gard Mrs J L & T A:** BARRAJY HARRIES MAGIC (Q) 1365539, 12.6.93, Bred by Exh, S. Ch. Tygil Dikyi (N) 823912 : D. Ch. Barrajy Alshandegha (Q) 1154798

5649 **Gard Mrs J L & T A:** CH. BARRAJY KUTO RUFFI (Q) 1299910, 18.7.92, Bred by Exh, S. Barrajy Boysie Bud (Q) 116783 : D. Barrajy Ta Lei (Q) 1096708

5650 **Koth Mrs J W:** PINGOFANG BANG HO (V) 218793, 16.4.86, Bred by Exh, S. Pingofang Absolem (V) 179426 : D. Leagay Bibi (N) 727144

5651 **Skinner Mrs P M:** CH. OLENETA MA TI (V) 1134104, 7.5.90, Bred by Exh, S. Ch. Oleneta Chan Tu (V) 261066 : D. Ch. Oleneta Ra Nee (V) 279138

5652 **Skinner Mrs P M:** CH. OLENETA NYAM CHHEM PO (V) 1319645, 10.10.92, Bred by Exh, S. Ch. Tygil Dikyi (N) 823912 : D. Ch. Oleneta Zu Lee (V) 1061581

5653 **Toreana Kennels:** AUST. & SWD.CH. FOLLOW ROCKING ROBIN (IMP. SWD) S26674/90, 6.3.90, Bred by E Engval, S. Nalinas Rim-Gro (Swd) S60362/85 : D. Ulvus Southbound to Follow (Swd) S63979/85

5654 **Toreana Kennels:** CH. TOREANA JUNKI (S) 208311, 27.2.90, Bred by Exh, S. Ch. Toreana Kho-Ni (S) 192225 : D. Ch. Toreana Ming-Phan (S) 190113

5655 **Toreana Kennels:** CH. TOREANA KIRAN-SHAN (S) 212350, 5.11.90, Bred by Exh, S. Ch. Toreana Ting-Lee (S) 202991 : D. Toreana Kyti-La (S) 203615

5656 **Toreana Kennels:** CH. TOREANA RAZ-KI (S) 213719, 16.3.91, Bred by Exh, S. Ch. Toreana Junki (S) 208311 : D. Ch. Toreana Pipitang (S) 174579

5657 **Waterman M E:** CH. AZTLON KAR-ZUT-TI (IMP. NZ) 01966-1988, 16.10.87, Bred by V Hartley, S. NZ.Ch. Witneylea Patchi Podge (Imp. UK) H0931901 : D. Toreana Su-Chan (S) 184443

5658 **Waterman M E:** CH. LACHANT JANVIER BARON (V) 1186695, 23.1.91, Bred by M Voss, S. Ch. Braeduke La-La-Babu (Imp. UK) N3313601N : D. Ch. Buquet Sun Chant (V) 266318

CH: 5645 RES: 5653 (25 PTS)

Class 2A - Minor Puppy Bitch

5659 **Cheney Mrs G:** KWEZNAY ANYE MAQEN (V) 1421216, 25.1.94, Bred by Exh, S. Azienta Mei Kuan Te (Imp. NZ) 06737-1992 : D. Ch. Carnwath Cho Cho San (V) 1125521

5660 **Toreana Kennels:** TOREANA DAI-ZI-KU (S) 1421179, 4.1.94, Bred by Exh, S. Ch. Toreana Kho-Ni (S) 192225 : D. Ch. Toreana Ming-Phan (S) 190113

Class 3A - Puppy Bitch

5661 **Gard Mrs J L & T A:** BARRAJY LIL LLI (V) 1413271, 15.1.94, Bred by Exh, S. Barrajy Raphsody N Black (Q) 1326315 : D. Ch. Barrajy Su Har Kirri (Q) 1192029

Class 4A - Junior Bitch

5662 **Lawton S & Mrs V:** BUQUET HONEY (V) 1351040, 31.3.93, Bred by P A & Mrs M E Waterman, S. Ch. Lachant Janvier Baron (V) 1186695 : D. Buquet Xmas Partigirl (V) 1094587

5663 **Reeves Mr & Mrs A B:** SUANDAL SHAAN DHI (V) 1306477, 10.10.92, Bred by Exh, S. Ch. Aztlon Kar Zut Ti (Imp. NZ) 01966-1988 : D. Ch. Buquet Moon Shimmer (V) 247810

5664 **Terradora Kennels:** OLENETA KOTI (V) 1336771, 16.12.92, Bred by Mrs P Skinner, S. Ch. Oleneta Mati (V) 1134104 : D. Oleneta Ko Si (V) 1061580

5665 **Toreana Kennels:** CH. TOREANA KIRK-EE (S) 221990, 19.10.92, Bred by Exh, S. Ch. Toreana Junki (S) 208311 : D. Ch. Toreana Tearse-Ba (S) 213354

5666 **Toreana Kennels:** TOREANA KJEE-TA (S) 224778, 2.6.93, Bred by Exh, S. Ch. Toreana Umfri-B (S) 196234 : D. Ch. Toreana Kye-Ling (S) 202196

5667 **Toreana Kennels:** TOREANA KUMARI (S) 223464, 25.3.93, Bred by Exh, S. Aust. & Swd.Ch. Follow Rocking Robin (Imp. Swd) S26674/90 : D. Toreana Kyti-La (S) 203615

5668 **Waterman M E:** BUQUET MODERN MILLIE (V) 1330546, 12.12.92, Bred by P A & M E Waterman, S. Ch. Braeduke La-La-Babu (Imp.U.K) N3313601 : D. Ch. Buquet Moon Magic (V) 247809

Class 5A - Intermediate Bitch

5669 **Koth Mrs J W:** PINGOFANG ECHO (V) 1267366, 17.1.92, Bred By Exh, S. Pingofang Bang Ho (V) 218793 : D. Leagay Asu (N) 720402

5670 **Skinner Mrs P M:** CH. AZIENTA CHIN ME LI (IMP. NZ) 06739-1992, 21.4.92, Bred by Mrs S Allison, S. Azemgarh Emperor Ming (NZ) 10174-1991 : D. Ch. Aztlon Chin Hsien Tai (NZ) 12056-1990

5671 **Toreana Kennels:** CH. TOREANA MAJIK (S) 220691, 4.8.92, Bred by Exh, S. Ch. Toreana Kho-Ni (S) 192225 : D. Ch. Toreana Ming-Phan (S) 190113

Class 11A - Open Bitch

5672 **Goldsirius Kennels:** CH. TOREANA SZO FEI (V) 214349, 12.4.91, Bred by K P Talbot, S. Ch. Toreana Dordja Kalim (V) 10908 : D. Toreana Sen Ghie (V) 169514

5673 **Koth Mrs J W:** PINGOFANG CHARMING (V) 2356111, 2.2.87, Bred by Exh, S. Leagay Rama (N) 640842 : D. Leagay Asu (N) 720402

5674 **Reeves Mr & Mrs A B:** CH. TOREANA KHAE-TI (S) 213355, 24.1.91, Bred by Toreana Kennels, S. Ch. Dordja Kalim (S) 202992 : D. Toreana Se-Ba (S) 199737

5675 **Reeves Mr & Mrs A B:** CH. TOREANA TSONG MHAN-DHI (S) 202990, 20.3.89, Bred by Toreana Kennels, S. Ch. Toreana Peri-Ghie (S) 193165 : D. Ch. Toreana Ming-Phan (S) 190113

5676 **Serika Kennels:** CH. OLENETA LOTUS PETAL (V) 1199774, 17.3.91, Bred by Mrs P Skinner, S. Barrajy Achates (Q) 792235 : D. Ch. Uvaly Emilia (V) 179540

5677 **Toreana Kennels:** CH. TOREANA KHRI-CI (S) 214348, 12.4.91, Bred by Exh, S. Ch. Toreana Dordja Kalim (S) 202992 : D. Toreana Sen-Ghie (S) 169514

5678 **Toreana Kennels:** CH. TOREANA PROO-DHI (S) 195514, 21.1.88, Bred by Exh, S. Ch. Toreana Yu-Ri (S) 180043 : D. Ch. Toreana Kushi-Kee (S) 180042

5679 **Toreana Kennels:** CH. TOREANA SKO-DA (S) 218879, 2.3.92, Bred by Exh, S. Ch. Toreana Tomu (S) 154971 : D. Ch. Toreana Kye-Ling (S) 202196

CH: 5671 RES 5672 (22 PTS)

TIBETAN TERRIERS

Class 2 - Minor Puppy Dog

5680 **Joseph Miss B:** XIAXIANG TIZIA (W) 1423459, 10.2.94, Bred by Mrs C J Walker, S. Ch. Charlie Vom Herzberg of Willowbrae (Imp. Gmy) K0095288 : D. Ch. Shomack Fancevelvtuch (W) 1147372

5681 **Rowbury P:** XIAXIANG KYI (W) 1423458, 10.2.94, Bred by Mrs C J Walker, S. Ch. Charlie Vom Herzberg of Willowbrae (Imp. UK) K0095288 : D. Ch. Shomack Fanceavelvtuch (W) 1147372

5682 **Spurr M:** PIRRAMIMMA SHIM-PO-KYI (S) 1422474, 11.2.94, Bred by M Gailis, S. Ch. Pirramimma Prajapati (S) 188787 : D. Pirrimimma Kalyani (S) 214057

Class 3 - Puppy Dog

5683 **Robertson J & Mrs S:** ARAKI ARFUR LAGER [T04] (IMP. UK) T5401701, 29.10.93, Bred by K D Sinclair, S. Eng. Ch. Araki Hank the Yank (UK) 4343CA : D. Eng. Ch. Araki Star Performer (UK) 3357CB

Class 4 - Junior Dog

5684 **Baldwin Miss K J:** CH. ALILAH KARAOKE BINGUN [T02] T2638501, 5.11.92, Bred by Dr & Mrs W M Tempest, S. Eng.Ch. Karamain Brahmin At Alilah (UK) 1238ca : D. Karamain Caramia At Alilah [Q01] (UK) Q0095061

5685 **Gard Mrs J L & T A:** BAKIT CHIKYAB KHENPO (Q) 1353264, 10.4.93, Bred by G & C Lawrence, S. Ch. Pirramimma Bah Po (S) 218843 : D. Shambalah Kira Belle (V) 858352

5686 **Schuck S P & R:** TYBETERR JAZZ COMBO (C) 1313294, 8.10.92, Bred by Exh, S. Ch. Willowbrae Jazz Band [R02] (Imp. UK) R2592202 : D. Ch. Tybeterr Quintessential (C) 903857

5687 **Spurr M:** CH. THYME TRAVELER (IMP.N.Z) 01747-1993, 4.12.92, Bred by G Landon, S. NZ. Ch. Castlemar Taipan (NZ) 08946-1990 : D. NZ. Ch. Wayleggo Tarra (NZ) 11485-1987

Class 5 - Intermediate Dog

5688 **Schuck Mr/Mrs R & Mrs L Chaplin:** TYBETTER JAZZ LEADER (S) 1293378, 29.6.92, Bred by Mr & Mrs R Schuck, S. Ch. Willowbrae Jazz Band (Imp. UK) R2592202 : D. Ch. Tybetter Tabitha (S) 732113

Class 11 - Open Dog

5689 **Chapaway Kennels:** CH. CHAPAWAY HARVEY WALBANGA (S) 218642, 6.2.92, Bred by Exh, S. Ch. Kokalege Sandalford (S) 1032422 : D. Ch. Tershar Cutie Pie (S) 1091237

5690 **Moore Mr & Mrs C:** CH. TUCKLES SECRET SENSATION [N07] (IMP. UK) N0459501, 8.9.87, Bred by Messrs Mallard & James, S. Eng.Ch. Alilah Konkerah of Araki (UK) 1288BR : D. Hussy Talk of the Town At Tuckles [M01] (UK) M009568

5691 **Robertson J & Mrs S:** CH. PERFU MORRELL (V) 1193790, 16.1.91, Bred by C & Smoore, S. Ch. Tuckles Secret Sensation (Imp. UK) N0459501N : D. Ch. Tuckles Special Secret (Imp. UK) P2809305

5692 **Schuck S P & R:** CH. WILLOWBRAE JAZZ BAND [R02] (IMP. UK) R2592202, 28.4.91, Bred by J Robin-Smith, S. Taragiri Losang of Willowbrae (UK) 5617BZ : D. Willowbrae Waterlily [N08] (UK) N0893984

CH: 5690 RES: 5680 (14 PTS)

Class 2A - Minor Puppy Bitch

5693 **Bennetts R & V:** BOVAIS ITEM IN BLACK (V) 1411347, 29.12.93, Bred by Exh, S. Ch. Qinghai Gi Wangdula (V) 1126218 : D. Ch. Kokalege Cardinal (V) 1032428

Class 3A - Puppy Bitch

5694 **Robertson J & Mrs S:** ARAKI KALIKI [T04] (IMP. UK) T5401505, 21.10.93, Bred by K D Sinclair, S. Araki All American Boy (UK) 1798CD : D. Araki Martika [Q01] (UK) Q0386902

5695 **Spurr M:** BOVAIS TOUCH O CLASS (V) 1411350, 29.12.93, Bred by R V Bennets, S. Ch. Qinghai Gi Wangdula (T) 1126218 : D. Ch. Kokalege Cardinal (W) 1032428

Class 4A - Junior Bitch

5696 **Joseph Miss B:** SESUKAN SILVER ZOE (W) 1363649, 8.5.93, Bred by Mrs S Lancey, S. Aust. & NZ. Ch. Charlemagne the Sting (Imp. NZ) 05400 : D. Ch. Qinghai Su Panthog (T) 1039295

Class 5A - Intermediate Bitch

5697 **Chapaway Kennels:** CHAPAWAY CHARDONNAY (S) 218643, 6.2.92, Bred by Exh, S. Ch. Kokalege Sandalford (S) 1032422 : D. Ch. Tershar Cutie Pie (S) 1091237

5698 **Reid A C:** CH. ARYED BASICALLY BECOMING (V) 1305316, 25.6.92, Bred by Exh, S. Ch. Qinghai Gi Wanedula (V) 1126216 : D. Ch. Bingun Kamas Kapers (V) 1031152

5699 **Schuck S P & R:** CH. TYBETERR JAZZ LADY (C) 1293329, 29.6.92, Bred by Exh, S. Ch. Willowbrae Jazz Band [R02] (Imp. UK) R2592202 : D. Ch. Tybeterr Tabitha (C) 732113

Class 11A - Open Bitch

5700 **McDonald Ms L J:** CH. WARDOBAH HARLIQUIN LASS (V) 280359, 6.1.89, Bred by Exh, S. Ch. Moi Tae Yuan of Jemecs (Imp. UK) 3764BU : D. Ch. Wardobah Danielle (V) 193119

5701 **Moore Mr & Mrs C:** CH. PERFU MARSALA (V) 1193789, 16.1.91, Bred by Exh, S. Ch. Tuckles Secret Sensation [N07] (Imp. UK) N0459501N : D. Tuckles Special Secret (Imp. UK) P2809305

5702 **Reid A C:** CH. BINGUN KAMAS KAPERS (V) 1031152, 16.12.88, Bred by Exh, S. Ch. Bingun High N Mighty (N) 806307 : D. Ch. Bingun Llannas Pride (N) 640203

5703 **Schuck S P & R:** CH. TYBETERR GOLDEN MEMENTO (C) 1099293, 6.12.89, Bred by Exh, S. Ch. Tybeterr Prince Ofwales (C) 973372 : D. Ch. Tybeterr Yabmo (C) 640242

CH: 5702 RES 5698 (14 PTS)

WEIMARANERS

Class 2 - Minor Puppy Dog

5704 **Koranui Kennels:** JAMEND FIELD LEGEND (V) 1413623, 20.2.94, Bred by Jamend Kennels, S. Ch. Bromhund New Image (Q) 1200113 : D. Ch. Eminenz Woodland Pixie (V) 272790

5705 **Lawler S & Mrs V Oberman:** LUKEDOM INDELIBLE (N) 1419478, 10.3.94, Bred by G W Studholme, S. Ch. Griswold Smoking Gun (N) 1098363 : D. Lukedom Deja Vu (N) 1004959

5706 **Miller J & C:** TRUPOINT ZATS MY STYLE (V) 1422272, 22.2.94, Bred by Trupoint Kennels, S. Ch. Trupoint Rave Review (V) 1320720 : D. Ch. Bromhund Ultra Sonic (Q) 954100

Class 3 - Puppy Dog

5707 **Biczo Mrs L M:** GRISWOLD QUINTAS (N) 1384600, 24.10.93, Bred by Exh, S. Ch. Rifleman Rhinestone (Imp. NZ) 09360-1987 : D. Hegewald Plume Poppy (N) 1144765

5708 **Glover J & T:** BRITFELD PRECISION MADE (V) 1387095, 27.9.93, Bred by Britfeld Kennels, S. Ch. Yland Keepth Carbon (A.I) (N) 1282682 : D. Ch. Britfeld Give it to Them (V) 1140753

5709 **Lakesta Kennels:** LAKESTA TERM IN ATOR (V) 1384092, 3.10.93, Bred by Exh, S. Ch. Taubengrau Fancy Pants (V) 266992 : D. Bromund Exotik Heiress (Q) 1072398

5710 **Mills S & Mrs K & Grauhund Knls:** CLAYCO TOTALLY HOT (C) 1392979, 2.11.93, Bred by Exh, S. Ch. Bromhund Galaxie (Q) 821944 : D. Ch. Grauhund Nikkitah (A.I) (V) 1190241

5711 **Trupoint Kennels:** TRUPOINT ZEST FOR THE BEST (V) 1422271, 22.2.94, Bred by Exh, S. Ch. Trupoint Rave Review (V) 1320720 : D. Ch. Bromhund Ultra Sonic (Q) 954100

Class 4 - Junior Dog

5712 **Gilbert G & I:** CARNMELLIS LOADS A' CLASS (IMP. NZ) 0473-1993, 26.3.93, Bred by P Joss, S. Ch. Divani Loads A' Trouble (A.I) (N) 1192670 : D. Aust. & NZ.Gd.Ch. Bromhund Ellice Q.C (Q) 813162

5713 **Greymar Kennels:** JAMEND SON O CLOUD (V) 1344792, 11.3.93, Bred by Jamend Kennels, S. Ch. Quabana Cloudburst (N) 827788 : D. Ch. Eminenz Woodland Pixie (V) 272790

5714 **Hill S A & Mrs C Wright:** TRUPOINT RINGSIDERUMOURS (V) 1320719, 23.11.92, Bred by Trupoint Kennels, S. Ch. Grauhund New Manintown (A.I) (V) 1190235 : D. Ch. Bromhund Ultra Sonic (Q) 954100

5715 **Pinnow R B & S M:** GREYGABLES VILLAGE SQUIRE (N) 1374329, 29.7.93, Bred by Exh, S. Ch. Grauhund Newman in Town (A.I) (V) 1190235 : D. Ch. Bromhund Chelsea (Q) 793790

5716 **Reeves, Wright & Mills:** TALFRYN SHEER SENSATION (A.I) (N) 1379077, 30.8.93, Bred by L J Butler, S. Am.Ch. Top Hats Dorian Gray (USA) SF489253 : D. Ch. Talfryn Desert Jewel (N) 968832

5717 **Streatfield B D & C M:** CLAYCO MOODY BLUES (C) 1347248, 17.3.93, Bred by S P Mills, S. Ch. Bromhund Galaxie (Q) 821944 : D. Ch. Clayco Toronto Bluejay (C) 1016569

5718 **Wise A & Miss N Blair:** BRITFELD NIGHT EXPRESS (V) 1365999, 27.6.93, Bred by Britfeld Kennels, S. Ch. Bromhund American Express (Q) 1012701 : D. Ch. Britfeld Doit Tame (V) 256231

Class 5 - Intermediate Dog

5719 **Clarke M & H:** CH. SILVASHEEN CAPUCCINO KID (V) 1303302, 4.9.92, Bred by Silvasheen Kennels, S. Ch. Grauhund Newman Intown (A.I) (V) 1190235 : D. Ch. Silvasheen Coffee Kisses (V) 268833

5720 **Gunn G:** CH. BRITFELD KINETIC ENERGY (V) 1250620, 4.1.92, Bred by Britfeld Kennels, S. Ch. Britfeld Errol Flynn (V) 278693 : D. Ch. Britfeld Doit Tome (V) 256231

5721 **Ivill Mrs B:** CH. AMWEI COLLECTORS ITEM (N) 1254540, 1.1.92, Bred by Mr & Mrs Montgomery, S. Ch. Duiani Hi Ball (N) 1049312 : D. Ch. Somerford Liberty Belle (V) 973989

5722 **J Kerley:** DIVANI PLAY THE GAME (A.I) (N) 1278029, 9.4.92, Bred by Speck & Horner, S. Am. Ch. Normans Double Bubble (USA) SF390473 : D. Ch. Divani Gamepoint Gretal (N) 1002455

5723 **Mallard Ms J L:** CH. YLAND KEEPTH CARBON (A.I) (N) 1282682, 9.4.92, Bred by Exh, S. Am. Ch. Tophat's Dorian Gray (USA) SF489253 : D. Ch. Yland Boston Riva (N) 666851

5724 **Owens J:** ASHLARAN LOVABOY (N) 1303539, 5.9.92, Bred by Knox, S. Ch. Ashlaran Xaviar (N) 1204714 : D. Ch. Ashlaran Shiraz (N) 1041975

5725 **Trinka C & J Townley:** CH. ACEWEIS LAZER BEAM (S) 221691, 11.8.92, Bred by J Townley, S. Ch. Divani Loads A'Trouble (A.I) (N) 1192670 : D. Ch. Ghostwind Suthern Cumfit (W) 989262

5726 **Wallis Mrs R:** GRAEVELVET STRS NSTRIPES (S) 219858, 4.7.92, Bred by Hughes & Thomas, S. Ch. Grauhund Nacotia Reprint (A.I) C.D. E.T. (V) 1190233 : D. Ch. Graevelvet Summer Fire E.T. C.D. (S) 210317

Welcome to Melbourne's new radio station!


Glenn Miller
Nat King Cole
Magic 693AM
Unforgettable songs from the 40s, 50s and 60s
Connie Francis
Louis Armstrong
Perry Como

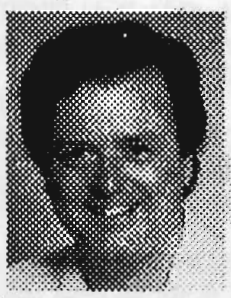
Johnny Young

It's bright. It's lively. It's warm and friendly. It's Melbourne's exciting new AM station with unforgettable songs from the 40s, 50s and 60s. Presented by some of Australia's favourite names: Johnny Young at Breakfast. John O'Donnell on Morning, Mark Carter in the Afternoon and Brendan McGreal at night. All your favourite songs. All your favourite friends. Tune to Magic 693AM.

1st on the dial for football



Melbourne's best football coverage with Ian Major, Dwayne Russell and Allan Jeans with special comments by Matt Rendell, Barry Round and Trevor Barker and Ricky Nixon. Saturdays and Sundays, noon to 6pm.



Bond Miles Coulter 9271

FOUR'N TWENTY



THE TASTE AUSTRALIANS SWEAR BY.

Class 11 - Open Dog

5727 **Allingham S:** CH. BRITFELD ERROL FLYNN (V) 278693, 19.1.89, Bred by Britfeld Kennels, S. Aust. & Am. Ch. Traditions Tradewind Ke Nani (Imp. USA) Se605280 : D. Britfeld Classic Applause (V) 237061

5728 **Besanko C:** CH. BESKO ROY ORBISON N.R.D. (S) 200063, 6.11.88, Bred by Exh, S. Ch. Besko Silver Baron R.R.D. (S) 136671 : D. Ch. Besko Lady Hanna N.r.d (S) 178645

5729 **Biczo Mrs L M:** CH. GRISWOLD SMOKING GUN (N) 1098363, 12.1.90, Bred by Exh, S. Ch. Griswold Gun Shot (N) 690681 : D. Ch. Griswold Limelite (N) 889487

5730 **Britfeld Kennels:** CH. BROMHUND AMERICAN EXPRESS (Q) 1012701, 11.8.88, Bred by J & R Mayhew, S. Eng.Sh., NZ & Aust.Ch.arimar's Rolf V.D. Reiteralm (Imp.USA) SC634496 : D. Nani's Helga for Bromhund (Imp. USA) SD766399

5731 **Buckley Ms R:** ACEWEIS SUTHERN TYPHOON C.D. T.D. (V) 213430, 28.2.91, Bred by Mrs J D Townley, S. Ch. Ghostwind American Pie (W) 784981 : D. Ch. Ghostwind Suthern Cumfit (W) 989262

5732 **Considine G:** CH. ANMIG HOTEZ HELL (V) 1073640, 24.9.89, Bred by R F & D L Andrews, S. Ch. Silknsilver Extra Edition (S) 186607 : D. Ch. Silknsilver Nina Clair (S) 172460

5733 **French G M:** RIFLEMAN RHINESTONE (IMP. NZ) 09360-1987, 20.5.87, Bred by G Shields & D Tyssen, S. Am. & NZ. Ch. Nanis Totally Awesome (Imp. USA) Sd960200 : D. NZ. Ch. Rifleman Roaring Meg 08424-1983

5734 **Gestakovski J:** CH. TAUBENGRAU FANCY PANTS (V) 266992, 3.9.88, Bred by Miss G Williams, S. Ch. Lindridge Wee Jasper (V) 207494 : D. Waldwiese Dior (V) 163113

5735 **Ghostwind Kennels:** NZ. CH. RIFLEMAN POACHERS MOON (IMP. NZ) 03580-1991, 29.1.91, Bred by Mrs G Shields, S. Ch. Bromhund Graphic Art (Q) 821946 : D. NZ. Ch. Rifleman Waikiki (NZ) 08866-1988

5736 **Grauhund Kennels:** CH. GRAUHUND MIDAS TOUCH (V) 284482, 7.4.89, Bred by Exh, S. Ch. Lindridge Wee Jasper (V) 207494 : D. Ch. Grauhund Itnabit (V) 179145

5737 **Grauhund Kennels:** CH. GRAUHUND NEW MANINTOWN (A.I) (V) 1190235, 6.3.91, Bred by Exh, S. Am. Ch. Colsidex Nani Reprint (USA) SE521833 : D. Ch. Grauhund Itnabit (V) 179145

5738 **Horner D & V Speck:** CH. DIVANI LOADS ATROUBLE (A.I) (N) 1192670, 19.2.91, Bred by Exh, S. Am. Ch. Nani's Baht A Pack Atrouble C.D. (USA) SE185449 : D. Ch. Divani Enter Thstar (N) 803960

5739 **Hughes, Huxtable, Wright:** CH. GRAUHUND NACOTIA REPRINT (A.I) C.D. E.T. (V) 1190233, 6.3.91, Bred by Grauhund Kennels, S. Am.Ch. Colsidex Nani Reprint C.D. E.T. (Imp. USA) SE521833 : D. Ch. Grauhund Itn Abit (V) 179145

5740 **Hughes Miss J:** CH. GRAEVELVET THE STING E.T. C.D.X T.D. (S) 195809, 22.3.88, Bred by B Thomas, S. Ch. Rosengarten Shazzam C.D.X. E.T. Q.C. (N) 589125 : D. Ch. Poshvwei Up Town Girl E.T. C.D. (S) 180645

5741 **Ivill Mrs B:** CH. AMWE BLIND FURY (N) 1154020, 13.9.90, Bred by Mr & Mrs Montgomery, S. Aust. & Am. Ch. Traditions Trade Wind Ke Nani (USA) SE605280 : D. Ch. Somerford Liberty Belle (N) 973989

5742 **Lands & Wright:** CH. GRAUHUND LORD OTHE RINGS (V) 254396, 1.3.88, Bred by Grauhund Kennels, S. Ch. Lindridge Wee Jasper (V) 207494 : D. Ch. Grauhund it N Abit (V) 179145

5743 **Pinnow R B & S M:** CH. GREYGABLES ARGYLE (N) 1068183, 2.8.89, Bred by Exh, S. Ch. Bromhund Galaxie (Q) 821944 : D. Ch. Bromhund Chelsea (Q) 793790

5744 **Reeh B:** CH. ACEWEIS ELUSIVE PHANTOM (S) 215785, 15.8.91, Bred by J Townley, S. Aust. & Am. Ch. Traditions Tradewind Ke Nani (Imp. USA) SE605280 : D. Ch. Besko Vienna Charm (S) 186223

5745 **Trupoint Kennels:** CH. TRUPOINT RAVE REVIEW (V) 1320720, 23.11.92, Bred by Exh, S. Ch. Grauhund New Man in Town (A.I) (V) 1190235 : D. Ch. Bromhund Ultra Sonic (Q) 954100

Class 2A - Minor Puppy Bitch

5748 **Furby G & Mrs B:** BESKO MONEX LIRES ERA (S) 227305, 20.1.94, Bred by I & C Besanko, S. Ch. Besko Roy Orbison N.R.D. (S) 200063 : D. Ghostwind Tempeste (W) 1154383

5749 **Ghostwind Kennels:** GHOSTWIND SOMER CLOUDS (W) 1413294, 23.1.94, Bred by Exh, S. Ch. Silber-Fell Von Fussen (Imp. NZ) 02411-1992 : D. Somerford Top Choice (N) 1293865

5750 **Simpson G & Ms C Hayes:** WEISMOVE WHITE LINEN (V) 1409947, 16.2.94, Bred by Exh, S. Ch. Eminenz Bird Inthebarley (V) 272580 : D. Ch. Divani Keens Pride (N) 1157488

Class 3A - Puppy Bitch

5751 **Agius C:** SHIWANA POLONA (V) 1392797, 15.10.93, Bred by Ms C Gibson, S. Doranth Debonair Duke (Q) 1207586 : D. Subgeist Laughing Winds (V) 1303699

5752 **Biczo Mrs L M:** GRISWOLD QUINTESSENCE (N) 1384602, 24.10.93, Bred by Exh, S. Ch. Rifleman Rhinestone (Imp. NZ) 09360-1987 : D. Hegewald Plume Poppy (N) 1144765

5753 **Britfeld Kennels:** BRITFELD POETRY INMOTION (V) 1387093, 27.9.93, Bred by Exh, S. Ch. Yland Keepth Carbon (A.I) (N) 1282682 : D. Ch. Britfeld Give it to Them (V) 1140753

5754 **Ghostwind Kennels:** GHOSTWIND WITLING (W) 1399221, 14.10.93, Bred by Exh, S. Ch. Silber-Fell Von Fussen (Imp. NZ) 02411-1992 : D. Ghostwind Wee Fortune (W) 1048960

5755 **Ivill Mrs B:** CLAYCO HOT CHILLI WOMAN (C) 1392984, 2.11.93, Bred by Mr & Mrs Mills, S. Ch. Bromhund Galaxie (Q) 821944 : D. Ch. Grauhund Nikkitah (A.I) (V) 1190241

5756 **Trupoint Kennels:** TRUPOINT ZANY DELANY (V) 1422274, 22.2.94, Bred by Exh, S. Ch. Trupoint Rave Review (V) 1320720 : D. Ch. Bromhund Ultra Sonic (Q) 954100

Class 4A - Junior Bitch

5757 **Besanko C:** BESKO LADY FOXTROT (S) 222898, 18.2.93, Bred By Exh, S. Weish Blast From the Past (V) 1192750 : D. Ch. Besko Lady Hanna N.r.d. (S) 178645

5758 **Buckley Ms R:** BROMHUND CHAMPANE ON ICE (Q) 1391088, 6.9.93, Bred by J E & Mrs R A Mayhew, S. Bromhund Simply Red (Q) 1284386 : D. Bromhund Julieanna (Q) 1172728

5759 **Hill J & C:** SINAWAY UPTOWN GIRL (N) 1366685, 25.6.93, Bred by Exh, S. Ch. Divani Loads A Trouble (A.I) (N) 1192670 : D. Ch. Bromhund Ingrid (Q) 841261

5760 **Mallard Ms J L:** YLAND LIL SLICE OHEAVEN (N) 1346249, 23.2.93, Bred by Exh, S. Ch. Yland Keepth Carbon (A.I) (N) 1282682 : D. Ch. Yland Extra Rage (N) 914347

5761 **Mallard Ms J L:** YLAND MADE F'KEEPS (A.I) (N) 1379768, 7.8.93, Bred by Exh, S. Am. Ch. Tophat's Dorian Gray (USA) SF489253 : D. Ch. Yland Extra Rage (N) 914347

5762 **Pinnow R B & S M:** GREYGABLES FOXY LADY (N) 1374331, 29.7.93, Bred by Exh, S. Ch. Grauhund Newman in Town (A.I) (V) 1190235 : D. Ch. Bromhund Chelsea (Q) 793790

5763 **Pinnow R B & S M:** GREYGABLES SOTHEBY (N) 1374332, 29.7.93, Bred by Exh, S. Ch. Grauhund Newman in Town (A.I) (V) 1190235 : D. Ch. Bromhund Chelsea (Q) 793790

For All Your Needs - See Pure Breeds

5764 **Silvahunter Kennels:** TRUPOINT RICH BITCH (V) 1320717, 23.11.92, Bred by Trupoint Kennels, S. Ch. Grauhund New Man Intown (A.I) (V) 1190235 : D. Ch. Bromhund Ultra Sonic (Q) 954100

E

Class 5A - Intermediate Bitch

5765 **Britfeld Kennels:** CH. BRITFELD LOVE THAT JAZZ (V) 1275848, 12.5.92, Bred by Exh, S. Ch. Bromhund American Express (Q) 1012701 : D. Ch. Britfeld Easy Beat C.D. (V) 278689

5766 **Hughes & Thomas:** CH. GRAEVELVET GEORGIA (S) 219865, 4.7.92, Bred by Exh, S. Ch. Grauhund Nacotia Reprint (A.I) C.D. E.T. (V) 1190233 : D. Ch. Graevelvet Summer Fire E.t. C.D. (S) 210317

2

5767 **Silvasheen Kennels:** CH. SILVASHEEN ICED COFFEE (V) 1303296, 4.9.92, Bred by Exh, S. Ch. Grauhund New Man in Town (A.I) (V) 1190235 : D. Ch. Silvasheen Coffee Kisses (V) 268833

3

5768 **Trinka C:** CH. ACEWEIS ICE KRYSTAL (S) 220890, 11.8.92, Bred by J Townley, S. Ch. Divani Loads Atrouble (A.I) (N) 1192670 : D. Ch. Ghostwind Suthern Cumfit (W) 989262

1

Class 11A - Open Bitch

5769 **Biczo Mrs L & G Studholme:** GRISWOLD ON TH GAME (N) 1256044, 6.2.92, Bred by Mrs L M Biczo, S. Ch. Divani Loads A Trouble (A.I) (N) 1192670 : D. Griswold Supreme Shot (N) 1098368

A

5770 **Ghostwind Kennels:** GHOSTWIND THE DARLING (W) 1322225, 25.10.92, Bred by Exh, S. Ch. Ashlaren Xavier (N) 1204714 : D. Ch. Ghostwind Waikatoh (N) 1070986

2

5771 **Glover J & T:** CH. BRITFELD GIVE IT TO THEM (V) 1140753, 31.7.90, Bred by Britfeld Kennels, S. Aust. & Am.Ch. Tradition's Tradewind Kenani (Imp. USA) Se605280 : D. Ch. Britfeld Do it to Me (V) 256231

A

5772 **Grauhund Kennels:** CH. GRAUHUND NITE MOVES (A.I) (V) 1190236, 6.3.91, Bred by Exh, S. Am. Ch. Colsidex Nani Reprint (USA) SE521833 : D. Ch. Grauhund Itnabit (V) 179145

A

5773 **Hayes Ms C L:** CH. DIVANI KEENS PRIDE (N) 1157488, 15.10.90, Bred by D Horner & V Speck, S. Ch. Griswold Gun Shot (N) 690681 : D. Ch. Divani Gamepoint Gretal (N) 1002455

1

5774 **Horner D & V Speck:** CH. DIVANI JOYOUS OCCASION (N) 1083015, 17.10.89, Bred by Exh, S. Aust. & Am. Ch. Traditions Tradewind Ke Nani (Imp. USA) 605280 : D. Ch. Divani Enter Thstar (N) 803960

5775 **Mills S & Grauhund Kennels:** CH. GARUHUND NIKKITAH (A.I) (V) 1190241, 6.3.91, Bred by Grauhund Kennels, S. Am. Ch. Colsidex Nani Reprint (USA) SE521833 : D. Ch. Grauhund Itn Abit (V) 179145

E

5776 **Mills S P:** CH. CLAYCO TORONTO BLUEJAY (C) 1016569, 3.10.88, Bred by Exh, S. Aust. NZ. & Eng. Sh. Ch. Arimas Rolf V D (Imp. USA) SC634496 : D. Ch. Furstlich Abbey Road C.D. (C) 801297

5777 **Mills S P:** CH. TALFRYN DESERT JEWEL (N) 968832, 22.1.88, Bred by Mrs L J Butler, S. Ch. Bromhund Galaxie (Q) 821944 : D. Ch. Silknsilver Wild Gypsy (S) 156593

5778 **Pinnow R B & S M:** CH. GREYGABLES GOLDEN VALE (N) 1068185, 2.8.89, Bred by Exh, S. Ch. Bromhund Galaxie (Q) 821944 : D. Ch. Bromhund Chelsea (Q) 793790

3

5779 **Richter Mrs L E:** CH. WALDWIESE GINJA JONES E.T. C.D.X. T.D.X. (S) 195681, 5.3.88, Bred by Exh, S. Ch. Lindridge Wakefield (S) 207490 : D. Ch. Waldwiese Classic (S) 104833

A

5780 **Silvasheen Kennels:** CH. SILVASHEEN COFFEE KISSES (V) 268833, 19.9.88, Bred by Exh, S. Ch. Lindridge Wee Jasper (V) 207494 : D. Grauhund Hi Calypso (V) 139706

A

5781 **Trupoint Kennels:** CH. BROMHUND ULTRA SONIC (Q) 954100, 25.8.87, Bred by J & R Mayhew, S. NZ. Aust.& Eng.Sh.Ch. Arimars Rolf V.D. Rieteralm (Imp.USA) SC634496 : D. Nanis Helga for Bromhund (Imp. USA) Sd966399

(25 PTS)

CH: 5760 RES: 5763

WELSH CORGIS (CARDIGAN)

Class 2 - Minor Puppy Dog

5782 **Hill Mrs L C:** KARDIBROKE KONJUROR (V) 1420739, 27.1.94, Bred by Kardibroke Kennels, S. NZ. & Aust. Ch. Copperleaf Courtney (Imp.NZ) 01360-1991 : D. Kardibroke Blue Sapphire (V) 1132868

1

Class 4 - Junior Dog

5783 **Harris Mr & Mrs J G:** CH. CAMBRIAN BOBBY DAZZLER (A.I) (S) 223987, 23.3.93, Bred by Mrs N Green, S. Am.Ch. Kennebec Ice Anchor (USA) D072600 : D. Ch. Cambrian Violetta (S) 195444

1

Class 11 - Open Dog

5784 **Clark O & Mrs B & G Arnold:** CH. RINGINGLOW FINE NDANDY (IMP. UK) P5981404, 10,8.89, Bred by Miss M Thomas, S. Ravag Gideon of Ringinglow (UK) 2727BX : D. Ringinglow Dora Doll (UK) M5268802

1 BOB

5785 **Clark O & Mrs B & G Arnold:** CH. ROSSKARDI GRRYFFUDD (V) 1121831, 11.4.90, Bred by Mrs D Ross, S. Ch. Wanmirri Razin Cane (N) 843017 : D. Wanmirri Gai Arabella (N) 8992522

A

5786 **Cole Mrs B:** CH. JOSARAH MISSOURI (V) 236011, 23.5.88, Bred by I Rowland, S. Cambrian Querida (S) 180000 : D. Valenti Sum Thyme (V) 188481

5787 **Griffiths L:** CH. TAEWINK SHILO (V) 266457, 20.7.88, Bred by Mrs M Gillett, S. Ch. Esplee Ebony Knight (Q) 721810 : D. Ch. Chesney Astral Charm (V) 164964

2

5788 **Hadley Mrs S:** BETHWYN BOMBSHELL (V) 1384781, 19.8.93, Bred by Exh, S. Ch. Bethwyn Black Baron (V) 230292 : D. Ch. Matfen Windy Blue (Q) 1085984

3

CH: 5784 RES: 5783 (11 PTS)

Class 2A - Minor Puppy Bitch

5791 **Baillie Mrs D:** BETHWYN BASIC INSTINCT (V) 1420771, 24.2.94, Bred by Mrs S Hadley, S. Ch. Bethwyn Black Baron (V) 230292 : D. Ch. Bethwyn Blind Date (A.I) (V) 1214483

A

5792 **Scott-Williams Mrs J:** WYTHAM HONEY ROSE (A.I) (V) 1418271, 10.3.94, Bred by Exh, S. Am. Ch. Zircon Jack of Hearts (USA) 0767367 : D. Ch. Wentwood Honeysuckle (A.I) (V) 1256439

1

Class 3A - Puppy Bitch

5793 **Clark O & Mrs B & G Arnold:** WANMIRRI GAY AMETHYST (V) 1411395, 6.2.94, Bred by Exh, S. Ch. Wanmirri Razin Cane (N) 843017 : D. Ch. Wanmirri Magic Dancer (N) 998571

1 BP

5794 **Harris Mr & Mrs J G:** NAUGLAMIR LADY BLUEFIRE (V) 1408999, 3.12.93, Bred by Mrs L Hill, S. Kardibroke Kingston Star (V) 1272801 : D. Ch. Kardibroke Lady Inblue (V) 1247879

2

5795 **Hill Mrs L C:** NAUGLAMIR LIMERICK LADY (V) 1408995, 3.12.93, Bred by Exh, S. Kardibroke Kingstonstar (V) 1272801 : D. Ch. Kardibroke Lady in Blue (V) 1247879

3

Class 4A - Junior Bitch

5796 **Gillett Mrs M:** TAEWINK SERENADE (V) 1354484, 8.3.93, Bred by Exh, S. Ch. Taewink Shilo (V) 266457 : D. Ch. Taewink Blue Pixie (V) 1084572

2

5797 **Hadley Mrs S:** BETHWYN SILVER BREEZE (V) 1384782, 19.8.93, Bred by Exh, S. Ch. Bethwyn Black Baron (V) 230292 : D. Ch. Matfen Windy Blue (Q) 1085984

1

5798 **Scott-Williams Mrs J:** WYTHAM FLAMINGO CLOUD (V) 1369549, 31.7.93, Bred by Exh, S. Wytham Nicodemus (V) 286382 : D. Aust. & NZ. Ch. Rhossili Kiwi Affair (Imp. NZ) 02893-1990

A

5799 **West A & J:** CH. CAMBRIAN BELOVED (A.I) (S) 223991, 23.3.93, Bred by N Green, S. Am. Ch. Kennebec Ice Anchor (USA) D072600 : D. Ch. Cambrian Violetta (S) 195444

A

Class 5A - Intermediate Bitch

5800 **Griffiths L:** TAEWINK TRILOGY (V) 1279951, 4.4.92, Bred by Mrs M Gillett, S. Ch. Taewink Shilo (V) 266457 : D. Ch. Taewink Azure Delight (V) 226780

Class 11A - Open Bitch

5801 **Clark O & Mrs B & G Arnold:** CH. DAMLEN HOT LIPS (N) 1288276, 22.6.92, Bred by Mrs M Spinks, S. Cwrtyci Strawberry Road (N) 1197018 : D. Ch. Damlen Hot Legs (N) 963270

5802 **Gillett Mrs M:** CH. TAEWINK BLUE PIXIE (V) 1084572, 28.9.89, Bred by Exh, S. Ch. Bethwyn Black Baron (V) 230292 : D. Ch. Taewink Azure Delight (V) 226780

5803 **Hadley Mrs S:** CH. BETHWYN BLIND DATE (A.I) (V) 1214483, 1.5.91, Bred by Exh, S. Am. Ch. Kennebec Ice Anchor (USA) D072600 : D. Ch. Matfen Black Shari (V) 162606

5804 **Justin Mrs J:** CH. SHADWYN CHARITY C.D. (V) 242368, 5.9.87, Bred by Exh, S. Ch. Jalnapark Leycaswa C.D.X. (V) 109784 : D. Ch. Dorwyn Simply Superior C.D. (N) 759915

5805 **Justin Mrs J:** CH. SHADWYN JUSTINA (V) 242369, 5.9.87, Bred by Exh, S. Ch. Jalnapark Leycaswa C.D.X. (V) 109784 : D. Ch. Dorwyn Simply Superior C.D. (N) 759915

5806 **Justin Mrs J:** CH. SHADWYN VANITY (V) 242367, 5.9.87, Bred by Exh, S. Ch. Jalnapark Leycaswa C.D.X. (V) 109784 : D. Ch. Dorwyn Simply Superior C.D. (N) 759915

5807 **West A & J:** CH. CAMBRIAN WEDGEWOOD (S) 201667, 10.1.89, Bred by N Green, S. Ch. Medea for Trumps (S) 180201 : D. Badagri Special Request (Imp. NZ) 01670-1986

CH: 5803 RES 5797 (18 PTS)

5816 **Treloar A & Mrs M:** TEIFI STORMY NITE (V) 1390521, 19.10.93, Bred by Mrs M Ryan, S. Dawnal Davrajah (N) 1293828 : D. Teifi April Magic (V) 1280160

Class 4 - Junior Dog

5817 **Bekaa Kennels:** BEKAA DANZAWOOD (V) 1376816, 23.8.93, Bred by Exh, S. NZ.Ch. Anwyl Sandalwood (Imp. NZ) 02660-1991 : D. Bekaa Joanne (V) 1241496

5818 **Kerr G D & S K:** CH. KINTZEL HIGHWAYMAN (V) 1337741, 4.2.93, Bred by Exh, S. Ch. Vlandyn Countryman (Q) 1095599 : D. Ch. Bekaa Bemy Guest (V) 1110950

5819 **Mansfield Mr & Mrs K:** KENTRA KOOL HAND LUKE (V) 1344475, 10.3.93, Bred by Exh, S. Dinas Merryman (V) 1179466 : D. Ch. Kentra Susie Wong (V) 1153186

5820 **McPherson Mrs K:** MACVALE FLASH DANCER (V) 1354462, 23.5.93, Bred by Exh, S. Ch. Garic Gambler (V) 227150 : D. Garic Charm (V) 1142561

5821 **Newton Mrs E:** KEVLAIN LUKE (N) 1393361, 14.9.93, Bred by Exh, S. NZ. & Aust.Ch. Dygae Super Tramp (V) 170455 : D. Ch. Kevlain Roisin (V) 281085

5822 **Paterson Mr & Mrs I:** JOBWYN STAR OF THE OPERA (V) 1325382, 6.11.92, Bred by Jobwyn Kennels, S. Jobwyn Pahntom Othopera (V) 1237653 : D. Ch. Jobwyn Paint the Stars (V) 208435

5823 **Price N:** DYGAE SUPER SHINE (V) 1384114, 27.7.93, Bred by Mrs D Baillie, S. Aust. & NZ.Ch. Dygae Super Tramp (V) 170455 : D. Ch. Dygae Magic Moments (V) 260740

Class 5 - Intermediate Dog

5824 **Drayton Mrs D:** CH. DUSIDAN HIGH COMMISIONER (A.I) (V) 1296120, 18.6.92, Bred by Exh, S. Am. Ch. Nebriowa Greenforest Ranger (USA) 762243 : D. Ch. Dygae Miss Montrose (V) 204404

5825 **Edwards Ms J C:** GIWA INGEEGOODBEE (V) 1316672, 10.9.92, Bred by Exh, S. Aust. & NZ.Ch. Dygae Super Tramp (V) 170455 : D. Giwa Flashdance (V) 1054432

5826 **Paynter H:** CH. JANGSTAR SHOW BOAT (S) 216592, 5.11.91, Bred by Exh, S. Dinas Merryman (V) 1179466 : D. Jangstar Show Girl (S) 189048

WELSH CORGIS (PEMBROKE)

Class 2 - Minor Puppy Dog

5808 **Baillie Mrs D:** DYGAE NIGHTWATCHMAN (V) 1424691, 11.2.94, Bred by Exh, S. Ch. Dearways Herdsman (Q) 815351 : D. Ch. Jessive Honey Princess (V) 1120271

5809 **Bekaa Kennels:** TALBROOK ROKEBY (V) 1422538, 5.3.94, Bred by S Hadley, S. Ch. Kentra Kool Kat (V) 282485 : D. Dinas Black Widow (V) 1194575

5810 **Garwey Kennels:** GARWEY STYLISH GUY (V) 1403940, 27.12.93, Bred by Exh, S. Ch. Dearways Herdsman (Q) 815351 : D. Garwey Such Style (V) 1252375

5811 **Watson Mr & Mrs M:** ANBENLY STAR ATTRACTION (T) 1415093, 1.3.94, Bred by Exh, S. Eng. Ch. Woodhenga Star Emperor (Imp. UK) 4969CA : D. Ch. Vlandyn Crystal Rose (Q) 1221476

Class 3 - Puppy Dog

5812 **Baillie Mrs D:** DYGAE GLAMOUR BOY (V) 1396121, 2.10.93, Bred by Exh, S. Ch. Dygae Wildside (V) 1075624 : D. Windyle Elegance (V) 1075628

5813 **Carpenter I & Mrs E:** GARIC REVELER (V) 1401285, 4.11.93, Bred by Mrs A Mudford, S. Garic Gambler (V) 227150 : D. Garic Shady Lady (V) 1142560

5814 **Peters Ms B & P Betteridge:** TRENDAM MIRROR IMAGE (V) 1389781, 19.10.93, Bred by Miss A McKee, S. Ch. Maymau Yabrough Son (V) 271791 : D. Nawkene Petas Pride (V) 1226929

5815 **Ryan M:** TEIFI MAGIC SPARK (V) 1390518, 19.10.93, Bred by Exh, S. Dawnal Daurajah (V) 1293828 : D. Teifi April Magic C.D. (V) 1280160

Class 11 - Open Dog

5827 **Baillie Mrs D:** CH. DYGAE WILDSIDE (V) 1075624, 27.8.89, Bred by Exh, S. NZ. & Aust.Ch. Dygae Supertramp (V) 170455 : D. Dygae Dark Desire (V) 213926

5828 **Barratt Mrs J:** BARDS COUCH POTATO (IMP. NZ) 09412-1991, 28.6.91, Bred by Bradshaw & Mattherson, S. NZ.Ch. Cordach Chieftan (Imp. UK) [L04] L6716801 : D. NZ.Ch. Bards Sopha Lofa (NZ) 13979-1988

5829 **Bekaa Kennels:** CH. BEKAA SUPERSPELL (V) 1241491, 26.10.91, Bred by Exh, S. Dinas Merryman (V) 1179466 : D. Ch. Bekaa Ravishingly Red (V) 1110949

5830 **Jobwyn Kennels:** JOBWYN PHANTOM O THOPERA (V) 1237653, 1.10.91, Bred by Exh, S. Ch. Cordach Trojan (Imp. UK) N3196202 : D. Fergwyn Charming Anfair (N) 931630

5831 **Kerr G D & S K:** BEKAA BARKAT THEMOON (V) 1316666, 5.11.92, Bred by Bekaa Kennels, S. Dinas Merryman (V) 1179466 : D. Ch. Bekaa Ravishingly Red (V) 1110949

5832 **Lomax Ms K:** CH. NIRETHA SHARZ COLOUR (V) 1231554, 26.8.91, Bred by Exh, S. Aust. & NZ. Ch. Dygae Super Tramp (V) 170455 : D. Ch. Highstar True Colours (V) 244455

5833 **Mansfield Mr & Mrs K:** CH. KENTRA KOOL CAT (V) 282485, 26.2.89, Bred by Exh, S. Ch. Wendlake Magic Man (N) 855520 : D. Kentra Star Billing (V) 151075

5834 **Nelsen N W:** CH. DWYNELLA GOLD GIFT (IMP. NZ) 11641-1991, 23.8.91, Bred by Mrs D Dickinson, S. NZ.Ch. Cinnonie Crusader [Q03] (Imp. UK) Q3169701 : D. Brynelli Fresh Start [Q02] (Imp. UK) Q2350702

5835 **Paynter H:** CH. BEKAA MR BASEMAN (V) 1184189, 22.1.91, Bred by Bekaa Kennels, S. Bekaa Prince Charming (V) 110298 : D. Bekaa Fox Trotting (V) 258497

5836 **Summers Miss M G:** SUNVISTA STARLIGHT NITE (V) 1282140,. 19.5.92, Bred by Exh, S. Eng. Ch. Blaizewood Crackerjack of Kilvewood (Imp. UK) 5599bv : D. Sunvista Summer Rose (V) 278640

5837 **Watson Mr & Mrs M:** CH. VLANDYN COUNTRYMAN (Q) 1095599, 31.10.89, Bred by D Heslop, S. Ch. Dearways Herdsman (Q) 815351 : D. Vlandyn Fandancer (Q) 927682

5 CH. 5829 RES. 5818 (25 PTS)

Class 2A - Minor Puppy Bitch

5843 **Baillie Mrs D:** DYGAE HONEY DEW (V) 1424693, 11.2.94, Bred by Exh, S. Ch. Dearways Herdsman (Q) 815351 : D. Ch. Jessive Honey Princess (V) 1120271

1

5844 **Baker D & Miss C Elvin:** BELAKERN SOLITAIRE (V) 1402128, 10.1.94, Bred by Exh, S. Ch. Dygae Flameboyance (V) 1164015 : D. Narawen Amelia (V) 1258523

2

5845 **Garwey Kennels:** GARWEY CAROLINA (V) 1403938, 27.12.93, Bred by Exh, S. Ch. Dearways Herdsman (Q) 815351 : D. Garwey Such Style (V) 1252375

A

Class 3A - Puppy Bitch

5846 **Baillie Mrs D:** DYGAE SOPHISTICATE (V) 1396122, 2.10.93, Bred by Exh, S. Ch. Dygae Wildside (V) 1075624 : D. Windyle Elegance (V) 1075628

1 BP

5847 **Brecmont Kennels:** BRECMONT BLACK OPAL (V) 1401233, 23.11.93, Bred by Exh, S. Ch. Sunvista Standaside (V) 1260365 : D. Ellensbrae Gypsystar (V) 1062764

5848 **Cook Mrs G M:** WESTGLEN WISH ONA STAR (V) 1397462, 20.9.93, Bred by Exh, S. Ch. Cordach Trojan (Imp. UK) N3196202 : D. Revelmere Take Joy (Imp. UK) P0969502

5849 **Edwards Ms J C:** GIWA TAPDANCER (V) 1390571, 10.10.93, Bred by Exh, S. Ch. Kentra Kool Kat (V) 282485 : D. Giwa Flashdance (V) 1054432

5850 **Kelly R:** KARACO KUDDLE ME KATE (S) 1422109, 2.2.94, Bred by Exh, S. Jobwyn Star Othe Opera (V) 1325382 : D. Karaco Dresses T Impress (S) 217864

5851 **Krebet Mrs V:** MELATI HERES HARRIET (V) 1401321, 24.12.93, Bred by Exh, S. Ch. Dearways Herdsman (Q) 815351 : D. Melati Myfanwy (V) 242434

A

5852 **Lawrence Ms P:** LANFAYN NATALIE STAR (V) 1401437, 5.11.93, Bred by Exh, S. Westglen Whata Distance (A.I) (V) 1272303 : D. Monarkin Autumn Star (V) 248387

A

5853 **Paynter H:** BEKAA DECKED INGOLD (V) 1386815, 5.10.93, Bred by Bekaa Kennels, S. Dinas Merryman (V) 1179466 : D. Ch. Bekaa Ravishingley Red (V) 1110949

3

5854 **Wilby Mrs M P:** KAMIRI FASHION STAKES (V) 1401322, 4.11.93, Bred by Exh, S. Ch. Dygae Wildside (V) 1075624 : D. Ch. Kamiri Magico Thenight (V) 1107389

5855 **Wilby Mrs M P:** KAMIRI SPRING CARNIVAL (V) 1401323, 4.11.93, Bred by Exh, S. Ch. Dygae Wildside (V) 1075624 : D. Ch. Kamiri Magico Thenight (V) 1107389

Class 4A - Junior Bitch

5856 **Barkway W & Mrs S:** ELSTAD SOLVEIG SIRI (V) 1336592, 25.1.93, Bred by Exh, S. Dinas Merryman (V) 1179466 : D. Ch. Kamiri Gypsy Magic (V) 1107393

A

5857 **Barratt Mrs J:** JONLYSHA SILVER MIST (V) 1346041, 12.3.93, Bred by N & Mrs L Perceval, S. Jonlynsha Royal Blaze (V) 1164907 : D. Athwin Silver Glow (V) 1233201

5858 **Bekaa Kennels:** BEKAA APACHE SUMMER (V) 1316671, 5.11.92, Bred by Exh, S. Dinas Merryman (V) 1179466 : D. Ch. Bekaa Ravishingly Red (V) 1110949

1

RU 3&S

5859 **Chesney Kennels:** NAWLENE LOVELY SPIRIT (V) 1367381, 14.5.93, Bred by Mrs N Lawn, S. Bekka Spelling Sensation (V) 1241490 : D. Chesney Tabatha (V) 1215698

5860 **Harris Mr & Mrs K & L J:** JANGSTAR JAZZ DANCER (S) 224319, 18.5.93, Bred by H C Paynter, S. Ch. Bekaa Mr Baseman (V) 1184189 : D. Dinas Chit Chat (V) 1179470

2

5861 **Lawn Mrs N:** NAWLENE ARMARNI (V) 1378872, 18.8.93, Bred by Exh, S. NZ. Ch. Anwyl Sandalwood (Imp. NZ) 02660-1991 : D. Nawlene Sharllyne (V) 1088797

5862 **Lawn Mrs N:** NAWLENE KARISMA (V) 1320958, 8.11.92, Bred by Exh, S. Nawlene Excess (V) 1226930 : D. Chesnye Bewitched (V) 1215697

5863 **Mansfield Mr & Mrs K:** KENTRA KHORUS GIRL (V) 1344478, 10.3.93, Bred by Exh, S. Dinas Merryman (V) 1179466 : D. Ch. Kentra Susie Wong (V) 1153186

A

5864 **McPherson Mrs K:** MACVALE BESSY (V) 1354460, 23.5.93, Bred by Exh, S. Ch. Garic Gambler (V) 227150 : D. Garic Charm (V) 1142561

5865 **Newton Mrs E:** KEVLAIN THATS MY GIRL (N) 1393364, 14.9.93, Bred by Exh, S. Aust. & NZ. Ch. Dygae Super Tramp (V) 170455 : D. Ch. Kevlain Roisin (V) 281085

3

5866 **Paynter H:** ANBENLY TOUCH OF MAGIC (T) 1375131, 1.8.93, Bred by D D & Mrs J & M Watson, S. Ch. Dearways Herdsman (Q) 815351 : D. Jangstar Show An Tell (S) 216593

5867 **Summers Miss M G:** SUNVISTA SYNDERLEA (V) 1379655, 14.8.93, Bred by Exh, S. Ch. Sunvista Stand Aside (V) 1260365 : D. Sunvista Summer Lea (V) 253576

A

Class 5A - Intermediate Bitch

5868 **Baillie Mrs D:** CH. DYGAE SPELLBOUND (V) 1307194, 30.7.92, Bred by Exh, S. Aust. & NZ.Ch. Dygae Supertramp (V) 170455 : D. Ch. Dygae Magic Moments (V) 260740

1

5869 **Drayton Mrs D:** CH. DUSIDAN MISS AMERICA (A.I) (V) 1296121, 18.6.92, Bred by Exh, S. Am. Ch. Nebriowa Greenforest Ranger (USA) 762243 : D. Ch. Dygae Miss Montrose (V) 204404

2

5870 **Krebet Mrs V:** MELATI ROBIN REDWINGS (V) 1289015, 12.5.92, Bred by Exh, S. Ch. Dearways Herdsman (Q) 815351 : D. Melati Robin Redcrest (V) 270792

A

Class 11A - Open Bitch

5871 **Baillie Mrs D:** CH. DYGAE IRRESISTABLE (V) 1226362, 9.7.91, Bred by Exh, S. Ch. Dygae Wildside (V) 1075624 : D. Windyle Exquisite (V) 1075626

2

5872 **Hill P W:** MOONGATE MANDY (V) 259265, 23.4.88, Bred by Mr & Mrs N Fleming, S. Ch. Sunvista Such A Scandal (V) 115221 : D. Rowansmead Copper Fern (V) 141310

5873 **Kerr G D & S K:** CH. BEKAA BEMY GUEST (V) 1110950, 19.2.90, Bred by Bekaa Kennels, S. Ch. Dygae Superspark (V) 100982 : D. Bekaa Fox Trotting (V) 258497

1

5874 **Lomax Ms K:** CH. HIGHSTAR TRUE COLOURS (V) 244455, 30.9.87, Bred by J & Mrs R Lomax, S. Ch. Dusidan Spot on (V) 152394 : D. Ch. Highstar Lady Channel (V) 194125

5875 **Smith H & Mrs J:** CH. NAWLENE SHUGA QUEEN (V) 1126285, 1.4.90, Bred by Mrs N Lawn, S. Ch. Dygae Superspark (V) 100982 : D. Ch. Trevjoy Creswick Queen (V) 242725

5876 **Spottiswood E & D:** CANOLDIR FOXY LADY (V) 1185254, 29.10.90, Bred by Exh, S. Jobwyn Fire Dancer (V) 245395 : D. Minbalup Carrie (V) 1066925

A

5877 **Summers Miss M G:** CH. SUNVISTA SUMMER MAGIC (V) 253575, 8.2.88, Bred by Exh, S. Ch. Jodiwyn Midnight Magic (N) 659549 : D. Sunvista Shannon Lea (V) 189897

5878 **Watson Mr & Mrs M:** CH. VLANDYN CRYSTAL ROSE (Q) 1221476, 2.6.91, Bred by D Heslop, S. Ch. Dearways Herdsman (Q) 815351 : D. Ch. Vlandyn Annabelle Rose (Q) 988970

5879 **Watson Mr & Mrs M:** CH. VLANDYN FLYING FEATHERS (Q) 1095601, 31.10.89, Bred by D Heslop, S. Ch. Dearways Herdsman (Q) 815351 : D. Vlandyn Fandancer (Q) 927682

5880 **Wilby Mrs M P:** CH. KAMIRI MAGICO THENIGHT (V) 1107389, 5.1.90, Bred by Exh, S. Ch. Jodiwyn Midnight Magic (N) 659549 : D. Kamiri Special Gold (V) 231537

CH: 5858 RES 5868 (25PTS)

WELSH SPRINGER SPANIELS

Class 4 - Junior Dog

5881 **Dunfermline Kennels:** OAKDEAN TRISTAN PUGH (V) 1336855, 26.2.93, Bred by Mrs P Meulenkamp, S. Ch. Slyvkin Llyr (N) 1221979 : D. Ch. Slyvkin Isadora (N) 1086559

Class 5 - Intermediate Dog

5882 **Berry Miss S:** OAKDENE DYLAN PENROD (V) 1234249, 12.10.91, Bred by Mrs P Meulenkamp, S. Ch. Fiveacres Firecracker (Imp. UK) 5150BU : D. Ch. Nantyderi Tegan (V) 205843

Class 11 - Open Dog

5883 **Davey D M:** TALLADJI HYWEL COCH (N) 1161845, 30.10.90, Bred by Exh, S. Aust. & Eng. Sh. Ch. Menstania Torville Of Tamaritz (Imp.uk) 2398BV : D. Ch. Gammath Togwyn Gwent (S) 166171

5884 **Endycott J S & Mrs J:** CH. ARANWR PRYDERI (IMP. UK) P3973801, 23.7.89, Bred by F Letch, S. Eng. Ch. Wainfelin Barley Mo (UK) 1446BV : D. Dalati Prydwen (UK) 5132BT

CH: 5683 RES: 5882 (8 PTS)

Class 4A - Junior Bitch

5885 **Davey D M:** BENNLAUR ROSSI (T) 1368302, 5.6.93, Bred by Bennlaur Kennels, S. Aust. & NZ. Ch. Plattwood Progressor (N) 791098 : D. Cliffmoor Emlyn (T) 1207136

5886 **Kinlough D S:** ANDROZ MISTY FIELDS (S) 223865, 13.4.93, Bred by A Mathie, S. Ch. Gammath Tyfl Little Man (S) 185330 : D. Talladji Honey Comb (N) 827812

Class 5A - Intermediate Bitch

5887 **Patterson W H:** TALLADJI SILVER SPLASH (V) 1287659, 2.5.92, Bred by D M Davey, S. Talladji Hywel Coch (N) 1161845 : D. Ch. Trendellie Dewin Girl (V) 259249

RUBOB

Class 11A - Open Bitch

5888 **Davey D M:** TALLADJI CASSANDRA (V) 133400, 27.11.92, Bred by Exh, S. Talladji Hywel Coch (N) 1161845 : D. Talladji Carwyn Aur (N) 1161843

5889 **Dunfermline Kennels:** CH. OAKDEAN MEGAN PENRYN (V) 1188631, 1.3.91, Bred by Mrs P Meulenkamp, S. Ch. Fiveacres Firecracker (Imp. UK) 5150bu : D. Ch. Slyvkin Isadora (N) 1086559

CH 5887 RES 5889 (8 PTS)

WELSH TERRIERS

Class 11 - Open Dog

5890 **Lovell K & P:** DAREWE CHAINSAW (V) 1385337, 10.9.93, Bred by Lovell & Barclay, S. Aust. Eng. & Int.Ch. Adens Fit For Fight (Imp. UK) 2124BW : D. Ch. Adens Never to Be Forgotten (Imp. Swd) S10556/91

BOB

CH: 5890 (6 PTS)

Class 4A - Junior Bitch

5891 **Barclay D J & D M:** DAREWE COOK CRUMPET (V) 1385334, 10.9.93, Bred by Exh, S. Eng. Int. & Aust.Ch. Adens Fit For Fight (Imp. UK) 2124BW : D. Ch. Adens Never Tobe Forgotten (Imp. Swd) S10556/91

5892 **Lovell K & P:** DAREWE COP IT SWEET (V) 1385332, 10.9.93, Bred by Lovell & Barclay, S. Aust. Eng. & Int.Ch. Adens Fit for Fight (Imp. UK) 2124bw : D. Ch. Adens Never to Be Forgotten (Imp. Swd) S10556/91

Class 11A - Open Bitch

5893 **Barclay D J & D M:** DAREWE CREATE HAVOC (V) 1385333, 10.9.93, Bred by Exh, S. Eng. Int. & Aust.Ch. Adens Fit For Fight (Imp. UK) 2124BW : D. Ch. Adens Never Tobe Forgotten (Imp. Swd) S10556/91

5894 **Lovell P & K & D & D Barclay:** CH. ADENS NEVER TO BE FORGOTTEN (IMP. SWD) S10556/91, 8.11.90, Bred by L Adeheimer, S. Vanitas New Generation (Swd) S62160/88 : D. Int. Ch. Adens Knights Queen S63571/87

RUBOB CH: 5894 RES: 5892 (9 PTS)

WEST HIGHLAND WHITE TERRIERS

Class 2 - Minor Puppy Dog

5895 **Brown Mrs L K:** MACBRAEDLY ACE O DIAMOND (N) 1413453, 19.1.94, Bred by Exh, S. Ch. Brean Bellringer (V) 1167799 : D. Ch. Makaretu Diamond Lil (V) 1159797

Class 3 - Puppy Dog

5896 **Turle R F & Mrs:** BARBARON SPECIAL GIFT (V) 1397591, 15.11.93, Bred by Exh, S. Ch. Fraserbrae Fotogenic (V) 183355 : D. Ch. Whitebriar Jollyjingles (N) 972901

Class 4 - Junior Dog

5897 **Brown A R:** KINKIA FYFE N DRUM (V) 1362992, 12.4.93, Bred by A R Brown, S. Guaire Hilliard (V) 1211591 : D. Gilgowan Jossy (V) 250793

5898 **Merrick Mrs R K:** WESTEND MAN IN THE MOON (IMP. NZ) 03241-1993, 23.1.93, Bred by Westend Kennels, S. NZ. Ch. Westend Lodestar 05757-1988 : D. Arnaval Joy of Whitebriar [P03] (Imp.UK) P4019904

Class 5 - Intermediate Dog

5899 **Chivers W & Mrs J:** MACBONNY SCAMP (V) 1273910, 7.4.92, Bred by N & Mrs M Cooper, S. Lilnerraw Bouncer (V) 243157 : D. Weebonnie Wymyss (V) 265560

5900 **Deegan Miss A:** DUNSTER SOMERSET OLIVER (V) 1245876, 12.11.91, Bred by Exh, S. Ch. Whitebriar Jokes on Jake (Imp. NZ) 00787-1989 : D. Ch. Dunster Somerset Winsome (V) 1110935

5901 **Ruggles J:** CH. BREAN JOLLY JUMBUCK (V) 1266106, 17.3.92, Bred by B Luck, S. Ch. Whitebriar Jokes on Jake (NZ) 00787-1981 : D. Ch. Brean Lads Poppet (V) 281182

5902 **Shanarapark Kennels:** CH. SHANARAPARK HARLEY (V) 1298148, 25.7.92, Bred by Shanarapark Kennels, S. Ch. Whitebriar Jazz Classic (Imp. NZ) 04870-1989 : D. Fraserbrae First Kiss (V) 1074764

5903 **Stone R & Mrs C:** MOCHARAID ANGUS (V) 1284714, 23.5.92, Bred by Exh, S. Fraserbrae Flute (V) 1156162 : D. Mocharaid Rock N Robin (V) 1093504

Class 11 - Open Dog

5904 **Birnie P & L:** AVIANCO ALEXANDA BLUE (IMP. UK) 0508CD, 24.10.91, Bred by Mrs J Skelton, S. Olton Aye Man O'War (UK) 0400CA : D. Avianco Amber Valley Princess [P01] (UK) N6779601

5905 **Brown Mrs L K:** CH. BREAN BELLRINGER (V) 1167799, 2.11.90, Bred by Mrs B Luck, S. Ch. Glenatwell Winsome Lad (Imp. NZ) 0010/1988 : D. Ch. Clanard Moonavalon (Imp. NZ) 10623/1989

5906 **Climas Mrs R:** GUAIRE HILLIARD (V) 1211591, 6.6.91, Bred By Ms M A Billett, S. Guaire Irwin (V) 1134209 : D. Fraserbrae Flirtation (V) 1105659

5907 **Le Brun D & D:** CH. WHITEBRIAR JAILBREAKER (IMP. NZ) 02455-1991, 16.11.90, Bred by M Murphy, S. NZ. Ch. Justrite Jeepers of Whitebriar (Imp. UK) P4972702 : D. Aust. & NZ. Ch. Whitebriar Jubilation (Imp. NZ) 04869-1989

5908 **Lotherington B & Mrs G:** CH. LTON SHADOW BOXER (V) 162756, 23.10.84, Bred by Exh, S. Ch. Whitebriar Jetstar (Imp. NZ) 18020-1982 : D. Ch. Lton Wild Minna (V) 125713

5909 **Marydon Kennels:** CH. WHITEBRIAR JOKES ON JAKE (IMP. NZ) 00787-1989, 8.9.88, Bred by M Murphy, S. NZ.Ch. Justrite Jacob of Whitebriar [M02] (Imp. UK) M2045502 : D. Aust. & NZ.Ch. Whitebriar Joycette (N) 756806

5910 **Osland Mrs H:** CH. BONNICOL SILVERTON BILLY (V) 1189386, 22.2.91, Bred by Exh, S. Aust. & NZ.Ch. Whitebriar Jungledrummer (N) 943559 : D. Guaire Cairisti (V) 1053806

5911 **Roche J H & R:** ASHGATE LAIRD [T01] (IMP. UK) T0224301, 9.12.92, Bred by S Thomson, S. Eng.Ch. Ashgate Leckie (UK) 4610BW : D. Ashgate Scottische (UK) 2638CB

5912 **Stone R & Mrs C:** CH. GUAIRE FRISEAL (V) 1057162, 7.5.89, Bred by Ms M Bittett, S. Ch. Guaire Bhruic (V) 147775 : D. Ch. Guaire Pollyann Oboval (V) 200391

CH: 5907 RES 5905 (22 PTS)

Class 2A - Minor Puppy Bitch

5913 **Merrick Mrs R K:** GUAIRE JAYDE (V) 1406825, 18.1.94, Bred by M Billet, S. Whitebriar Jerrick (Imp. NZ) 05026-1990 : D. Fraserbrae Flirtation (V) 1105659

5914 **Shanarapark Kennels:** GUAIRE SOCEA (V) 1406826, 18.1.94, Bred by Mrs M Billett, S. Whitebriar Jerrick (Imp. NZ) 05026-1990 : D. Fraserbrae Flirtation (V) 1105659

Class 3A - Puppy Bitch

5915 **Birnie P & L:** BURANGLEN GOLLYS GEM (N) 1407761, 16.12.93, Bred by Exh, S. Moirungu Macalister (Q) 1094959 : D. Ch. Buranglen Golly Gosh (N) 1093173

5916 **Luck Mrs B:** BREAN SONJA (V) 1416713, 16.2.94, Bred by Exh, S. Whitebriar Jerrick (Imp. NZ) 05026-1990 : D. Ch. Brean Poppet (V) 281182

5917 **Roche J H & R:** WESSCOTS MOMENT F JOY [O01] (IMP. UK) T5877905, 6.10.93, Bred by M Emmins, S. Eng.Ch. Wesscots Knight in Arm (UK) 0704CD : D. Wesscots Jump F Joy [S02] (UK) S2014401

5918 **Stone R & Mrs C:** SHANARAPARK KISSN COUSIN (V) 1390455, 11.10.93, Bred by Shanarapark Kennels, S. Shanarapark Harley (V) 1298148 : D. Shanarapark Sorsha (V) 1257074

Class 4A - Junior Bitch

5919 **Birnie P & L:** BURANGLEN GHILLIE GEAL (N) 1328725, 13.12.92, Bred by Exh, S. Ch. Bendalock Blinky Bill (N) 883615 : D. Ch. Buranglen Golly Gosh (N) 1093173

5920 **Marydon Kennels:** MARYDON JAKES JOY (V) 1337100, 10.1.93, Bred by Exh, S. Ch. Whitebriar Jokes on Jake (Imp. NZ) 00787-1989 : D. Aust. & NZ. Ch. Whitebriar Joylark (N) 957717

5921 **Roche J H & R:** SEASON SUMMER JOANNE (IMP. SWD) S42528/93, 26.5.93, Bred by L & C Nordlander, S. Tasman Acquisition (Imp. UK) S56644/89 : D. Swd.Ch. Pajazzo Mona Lisa (Swd) S52792/87

Class 5A - Intermediate Bitch

5922 **Fox Mrs B:** CH. STILLBHARD TIA MARIA (V) 1247233, 20.11.91, Bred by Stillbhard Kennels, S. Ch. Bendalock Blinky Bill (N) 883615 : D. Stillbhard Beatrice (N) 270658

5923 **MacKness Miss F E:** CH. BOBBINRAY EILEAN DONAN (S) 218482, 15.3.92, Bred by Bobbinray Kennels, S. Ch. Bobbinray Court Jester (S) 161897 : D. Ch. Bobbinray Born for Glory (S) 211170

5924 **Sinclair K & M:** HUMEDEN GAI GENIE (N) 1261158, 18.1.92, Bred by B & Mrs C Lewis, S. Aust. & NZ. Ch. Whitebriar Jungle Drummer (N) 943559 : D. Ch. Mantillina Miss Dolly (Q) 974061

5925 **Stone R & Mrs C:** MOCHARAID WHITE HEATHER (V) 1284716, 23.5.92, Bred by Exh, S. Fraserbrae Flute (V) 1156162 : D. Mocharaid Rock N Robin (V) 1093504

5926 **Turle R F & Mrs:** CH. WHITEBRIAR JUSTADELITE (IMP. NZ) 08353-1992, 15.5.92, Bred by Miss M Murphy, S. NZ. Ch. Justrite Jeepers At Whitebriar [P04] (Imp. UK) P4972702 : D. Aust. & NZ. Ch. Bonniejoy of Dynlene (NZ) 05138-1990

Class 11A - Open Bitch

5927 **Billett Ms M A:** FRASERBRAE FLIRTATION (V) 1105659, 29.1.90, Bred by Mrs J F Braithwaite, S. Ch. Whitebriar Jazzclassic (Imp. NZ) 04870-1989 : D. Ch. Whitebriar Jeminibelle (N) 955618

5928 **Brown Mrs L K:** CH. MAKARETU DIAMOND LIL (V) 1159797, 10.9.90, Bred by E & Mrs J Copley, S. Brean Bobby Burns (V) 281178 : D. Bonarran Bonny Lass (V) 220327

5929 **Luck Mrs B:** BREAN LADS POPPET (V) 281182, 4.3.89, Bred by Exh, S. Ch. Glenatwel Winsome Lad (Imp. NZ) 00120-1988 : D. Holly Hobby Of Westend (Imp. NZ) 01303-1983

5930 **Stone R & Mrs C:** BREAN SNO FLAKE (V) 1242042, 1.11.91, Bred by Mrs B Luck, S. Ch. Glen Atwel Winsome Lad (Imp. NZ) 00120-1988 : D. Clan Ard Moonavalon (Imp. NZ) 10623-1989

CH: 5926 RES 5922 (19 PTS)

WHIPPETS

Class 2 - Minor Puppy Dog

5931 **Auriway Kennels:** AURIWAY BETTER BE GOOD (V) 1416969, 29.1.94, Bred by Exh, S. Taejaan Comin Spinner (N) 1132173 : D. Ch. Auriway Angie Baby (V) 1245891

5932 **Humphries L L:** TROBEVLIN RYTHM MACHINE (V) 1420346, 12.1.94, Bred by Exh, S. Ch. Trobevlin Such Class (V) 1102978 : D. Waterbear Devon Air (S) 215231

5933 **Kiefer M & A Jackson:** LEISOR UPTHE VOLTAGE (V) 1421317, 19.2.94, Bred by A & L Wills, S. Leisor Live Wire (V) 227386 : D. Windypark Miss Maggie (N) 1302283

5934 **Kiefer M & A Jackson:** LEISOR UPTHE VOLUME (V) 1421318, 19.2.94, Bred by A & L Wills, S. Leisor Live Wire (V) 227386 : D. Windypark Miss Maggie (N) 1302283

Class 3 - Puppy Dog

5935 **Affleck Dr I & Mrs P:** ROTHBURY RIGHT HAND MAN (V) 1407867, 24.11.93, Bred by Exh, S. Ch Rothbury Run for Cover (V) 286264 : D. Rothbury Fire Fly (V) 1211055

5936 **Auriway Kennels:** AURIWAY BLUE MIST (V) 1394703, 7.10.93, Bred by Exh, S. Ch. Roachill Num Nuts (V) 1104673 : D. Ch. Taejaan Peeka Blue (N) 1132167

5937 **Colbert Mrs E:** DELCO LET EM TALK (Q) 1396640, 26.10.93, Bred by Exh, S. Ryeford Recognition (Q) 1275725 : D. Ch. Delco Raindanse (Q) 1057430

5938 **Davidson Mrs J:** KARANDREA KINGSLEY (V) 1388152, 27.9.93, Bred by Exh, S. Karandrea Renigade (V) 1261066 : D. Karandrea Blue Crystal (V) 278238

5939 **Downing Mesds. L A & J L Spence:** LEISOR LEGAL EAGLE (V) 1388431, 22.10.93, Bred by A & Mrs L Wills, S. Leisor Live Wire (V) 227386 : D. Ch. Leisor Leica Princess (V) 227398

5940 **Grant L L:** STARFELS JACK O LANTERN (V) 1396036, 29.9.93, Bred by Exh, S. Ch. Nevedith Call Me Dash (Imp. UK) P4595901 : D. Moonwind Ravels Bolero (N) 104734

5941 **Grant L L:** STARFELS RIP VAN WINKLE (V) 1396037, 29.9.93, Bred by Exh, S. Ch. Nevedith Call Me Dash (Imp. UK) P4595901 : D. Moonwind Ravels Bolero (N) 104734

5942 **Hamilton C & H:** GRAU RUMPOLE OFTHBAILEY (Q) 1395650, 20.10.93, Bred by Mrs P Adam, S. Ch. Denhills Deligate [K10] (Imp. UK) K4474401 : D. Kernel Snow Queen (Q) 1265087

5943 **Harris Mrs N:** BONNYMEAD BLUE PROMIS (V) 1401277, 1.12.93, Bred by Exh, S. Ch. Noholme Pepper Mill (N) 878748 : D. Bonnymead Simply Red (V) 1271503

5944 **Hoy E, Mrs M & Miss M:** MOONWIND WANDERER (N) 1408000, 2.1.94, Bred by Exh, S. Moonwind Doctor Who (N) 1270009 : D. Ch. Moonwind Philomela (N) 1117775

5945 **Mitchelson Mrs R:** BONNYMEAD SIMPLY PEPPER (V) 1401276, 1.12.93, Bred by Mrs N Harris, S. Ch. Noholme Pepper Mill (N) 878748 : D. Bonnymead Simply Red (V) 1271503

5946 **Pieterse F & L:** STATUESQUE JETHRO (N) 1408058, 30.11.93, Bred by Exh, S. Aust.int.nor.swd. & NZ.Ch. Statuesque Personalised (N) 929425 : D. Ch. Statuesque Eye Shadow (N) 1272465

5947 **Whittaker Dr & Mrs A:** GRAU THE UNICORN (Q) 1395651, 20.10.93, Bred by Mrs P Adam, S. Ch. Denhills Delicate (Imp. UK) K4474401 : D. Kerniel Snow Queen (Q) 1265087

Class 4 - Junior Dog

5948 **Affleck Dr I & Mrs P:** ROTHBURY SILVER DOLLAR (V) 1352388, 20.9.92, Bred by Exh, S. Ch. Rothbury Snow Chief (V) 207076 : D. Ch. Rothbury Rust Bucket (V) 165623

5949 **Auriway Kennels:** CH. ROTHBURY THE BAGER LAD (V) 1352387, 20.9.92, Bred by I & P Affleck, S. Ch. Rothbury Snow Chief (V) 207076 : D. Ch. Rothbury Rust Bucket (V) 165623

5950 **Baxter B & H:** SATINFIELD CLASS EDITION (S) 1361386, 16.4.93, Bred by Exh, S. Ch. Noholme Pepper Mill (S) 878748 : D. Ch. Shalique Sweet Sensation (S) 1023790

5951 **Cliffburn Kennels:** CLIFFBURN CORROBOREE (V) 1380338, 14.8.93, Bred by Exh, S. Ch. Airescot Chaccone (Imp. Nwy) 20975/92 : D. Ch. Acrefair Applause (N) 1031377

5952 **Coggins W R:** BERINSWIFT ARCHER (V) 1363927, 20.6.93, Bred by Exh, S. Ch. Martinique S S Showpony (N) 880617 : D. Berinswift Blue Sapphire (V) 1237640

5953 **Coggins W R:** BERINSWIFT TARTAN PEPER (V) 1369770, 10.7.93, Bred by Exh, S. Ch. Ryeford Billy Bragg (Q) 1023777 : D. Ch. Berinswift Gipsy Jazz (V) 1109281

5954 **De Kok I & L:** BARAKZAI MOONDUST (S) 224414, 6.6.93, Bred by Exh, S. Phahst Pherrari (S) 1218342 : D. Ch. Statuesque Silvermoon (S) 1050021

5955 **De Kok I & L:** BARAKZAI MOONSTORM (S) 224410, 6.6.93, Bred by Exh, S. Phast Pherrari (S) 1218342 : D. Ch. Statuesque Silvermoon (S) 1050021

5956 **Hart & Gunn:** CH. SKYEWAY GOES TO HOLLYWOOD (S) 223056, 21.1.93, Bred by Exh, S. Ch. Ryeford Billy Bragg (S) 1023777 : D. Ch. Skyeway Movie Star (S) 182141

5957 **Ginich J:** ARJAI FIELDS OFIRE (V) 1361458, 29.6.93, Bred By Exh, S. Ch. Noholme Pepper Mill (N) 878748 : D. Noholme the Blues Singer (S) 198861

5958 **Houghton/R Holloway C:** ZULEIKA KNIGHT TOREMEMBA (V) 1349762, 8.3.93, Bred by Exh, S. Ch. Acaiza Beat Thedealer (T) 1045258 : D. Ch. Acaiza Solitaire (T) 1005408

5959 **Hunter Mrs H:** MARTINIQUE BONGO WITH ME (N) 1377096, 7.5.93, Bred by B Doherty & T Crowley, S. Ch. Airescot Chaconne (Imp. Nwy) 20975/92 : D. Ryeford Reaction (Q) 1023781

5960 **Knight Mrs A E:** CH. NEILHURST HOTN HAZEY (N) 1337322, 8.2.93, Bred by Exh, S. Ch. Daleforge Dancing Brave (Imp. UK) R3832501 : D. Ch. Deerfoot Cameo Cabaret (N) 971791

5961 **Little R J:** THE RUSLES ROUGH RIDER (T) 1363875, 10.3.93, Bred by Exh, S. Noholme Pepper Mill (W) 878748 : D. Ch. Rothbury At the Ritz (V) 266490

5962 **Mansell P:** COLINARRA GO FOR GOLD (NT) 1347410, 10.4.93, Bred by Colinarra Kennels, S. Ch. Colinarra Taylor Made (Nt) 1152940 : D. Ch. Colinarra Sheer Elegance (Nt) 1152942

5963 **Mitchelson Mrs R:** CLIFFBURN CANDY MAN (V) 1380339, 14.8.93, Bred by Cliffburn Kennels, S. Ch. Airescot Chaconne (Imp. Nwy) 20975/92 : D. Ch. Acrefair Applause (N) 1031377

5964 **Shirkeit Kennels:** SHIRKEIT STANDN OVATION (S) 224022, 23.3.93, Bred by Exh, S. Shirkeit Stand N Dliver (S) 162985 : D. Ch. Hydale Lauren Be (S) 168240

5965 **Smale Mrs S K:** ENATRESH IAM NATURAL (V) 1349052, 14.3.93, Bred by Enatresh Kennels, S. Enatresh Iam Dazzler (V) 1182473 : D. Wingana Toffee Apple (V) 1254108

5966 **Whittaker Dr & Mrs A:** GRAU JUSTA GIGALO (Q) 1347044, 5.2.93, Bred by Mrs P Adam, S. Ch. Grau Uptown Guy (Q) 1024782 : D. Watlbar Moon Flower (Q) 1187474

Class 5 - Intermediate Dog

5967 **Fleming S & J:** CH. HATHERLEIGH HALL MARKED (IMP. NZ) 10433-1992, 15.8.92, Bred by V & K Halls, S. Aust. & NZ.Ch. Martinique Sonata Rag (N) 915448 : D. NZ.Ch. Hatherleigh Echo (NZ) 05273-1989

5968 **Hargraves Mr & Mrs P & J:** CH. ACAIZA MASTERS APRENTICE (T) 1274497, 9.7.92, Bred by Exh, S. Ch. Acaiza Just Bedashing (T) 2t85/748 : D. Acaiza Find Thelady (T) 1045261

5969 **Rowe N D & K A:** ROWENBRAE ICEMAN (V) 1264304, 19.12.91, Bred by Exh, S. Rothbury Ghost Buster (V) 231688 : D. Rothbury Georgia Brown (V) 207080

5970 **Rule-Steele Mrs N J:** CH. TAEJAAN READ MY LIPS (N) 1304005, 15.8.92, Bred by Exh, S. Ch. Noholme Pepper Mill (N) 878748 : D. Ch. Shalique Satin Layce (N) 980998

5971 **Stevens T:** COLINARRA ICEMAN (NT) 1269557, 16.3.92, Bred By Colinarra Kennels, S. Ch. Colinarra Taylor Made (Nt) 1152940 : D. Ch. Statuesque Regroup (N) 1036779

5972 **Talkabout Kennels:** CH. TALKABOUT CURTAIN RAISER (V) 1276700, 25.3.92, Bred by Exh, S. Ch. Taejaan Keepem Talking (N) 1132172 : D. Statuesque Itn A Bit (N) 1097645

Class 11 - Open Dog

5973 **Allen Miss J M:** CH. SATINFIELD DON LAMBADA (S) 1148866, 20.7.90, Bred by B & H Baxter, S. Ch. Shalique Satin Touch (S) 981001 : D. Ch. Hydale Chantilly Lace (S) 173991

5974 **Allswell Kennels:** CH. AURIWAY DRUMMER BOY (V) 132444, 10.12.92, Bred by Mr & Mrs N Fraser, S. Taejaan Comein Spinner (N) 1132173 : D. Badhabit Mockingbird (S) 210494

5975 **Auriway Kennels:** CH. ROACHILL NUM NUTS (V) 1104673, 10.9.89, Bred by A Beatie, S. Ch. Rothbury Snow Chief (V) 207076 : D. Shalfleet Spanish Breeze (Imp. UK) F072163F7

5976 **Baxter B & H:** CH. SATINFIELD VIVALDI (V) 1315178, 16.9.92, Bred by Exh, S. Ch. Denhills Delegate (Imp. UK) K4474401 : D. Ch. Rothbury Run Amok (V) 231696

5977 **Coggins W R:** BERINSWIFT DRUMMER (V) 1369772, 10.7.93, Bred by Exh, S. Ch. Ryeford Billy Bragg (Q) 1023777 : D. Ch. Berinswift Gipsy Jazz (V) 1109281

5978 **Cooney T & K:** CH. SHALIQUE MAGIC MAESTRO (Q) 1180042, 6.12.90, Bred by J & K Cooney, S. Ch. Shalique Sweet Sauvignon (Q) 1023794 : D. Ch. Shalique Haze (Q) 819005

5979 **Cooney T & K:** CH. SHALIQUE STERLING SILVER (Q) 1234731, 29.7.91, Bred by Exh, S. Ch. Satinfield Snow Tag (V) 1093480 : D. Ch. Shalique Satin Rag (Q) 980995

5980 **De Kok I & L:** CH. BARAKZAI MOONSHINE (S) 217085, 17.11.91, Bred by Exh, S. Ch. Calahorra Kokaburra (S) 926752 : D. Ch. Statuesque Silvermoon (S) 1050021

5981 **Delaney Mrs S:** NOHOLME SHOW NO MERCY (IMP. NZ) 09552-1993, 19.6.93, Bred by Mr & Mrs B & S Wilson, S. Aust. & NZ. Ch. Noholme Electric Blue (N) 193464 : D. Aust. & NZ. Ch. Shalique Sly Reflection (Q) 1047067

5982 **Doherty & Crowley:** CH. AIRESCOT CHACONNE (IMP. NWY) 20975/92, 1.3.92, Bred by N Runsted & P Fodstad, S. Int. & Swd.Ch. Airescot Waistcoat (Nwy) 16486/89 : D. Swd.Ch. Merci Isle Whisper to A Purr (Imp. USA) S63718/91

5983 **Enatresh Kennels:** ENATRESH IMA DAZZLER (V) 1182473, 6.1.91, Bred by Exh, S. Enatresh New Edition (V) 283307 : D. Ch. Leisor Lady Nina (V) 266105

5984 **Fleming S & J:** CH. MEILANDINA RESON TO RECALL (N) 1028921, 20.9.88, Bred by Exh, S. Ch. Rosiel Toucho Tan (V) 132335 : D. Ch. Zaretan Misty Hue (N) 723186

5985 **Fleming S & J:** CH. MEILANDINA RESON TO REFER (N) 1166052, 3.10.90, Bred by Exh, S. Ch. Rosiel Toucho Tan (V) 132335 : D. Ch. Zaretan Misty Hue (N) 723186

5986 **Hargraves Mr & Mrs P & J:** ACAIZA CHASEN SHADOWS (T) 1274497, 9.2.92, Bred by Exh, S. Ch. Acaiza Just Bedashing (T) 2t85/748 : D. Acaiza Fan Tan (T) 1005406

5987 **Houghton Ms C M:** CH. ACAIZA BEAT THEDEALER (T) 1045258, 21.3.89, Bred by P & J Hargraves, S. Ch. Acaiza Jokers Wild (T) 1t86/386 : D. Skyeway All That Jazz (S) 148653

5988 **Humphries L L:** CH. TROBEVLIN NIGHT RIDER (V) 221446, 22.11.86, Bred by Exh, S. Ch. Moonwind Zephyrus (N) 738831 : D. Ch. Trobevlin Tepuea (V) 123746

5989 **Hunter Mrs H:** CH. MEILANDINA RESONF RAPCHA (N) 1028922, 20.9.88, Bred by S M & Mrs J M Fleming, S. Ch. Rosiel Toucho Tan (V) 132335 : D. Ch. Zaretan Misty Hue (N) 723186

5990 **Knight Mrs A E:** CH. DALEFORGE DANCING BRAVE (IMP. UK) R3832501, 13.6.91, Bred by Mrs B Hartley, S. Eng.Ch. Phinjani Pinball Wizard (UK) 1848bz : D. Eng.Ch. Daleforge Carmen Jones (UK) 671bx

5991 **Lew-Fatt Mrs S H:** CH. AASKY ARASUN ABUZZ (NT) 1166885, 28.10.90, Bred by Exh, S. Ch. Delco Silver Ripple (Q) 910874 : D. Aasky Tigasan Topcard (Nt) 965027

5992 **Little R J:** CH. ROTHBURY RUN FOR COVER (V) 286264, 8.1.89, Bred by Rothbury Kennels, S. Ch. Rothbury War Paint (V) 165617 : D. Ch. Rothbury Runa Muk (V) 231696

5993 **Long D L:** CH. YADASAR JUSTFA KICKS (N) 1180669, 27.10.90, Bred by F B Johnson, S. Ch. Yadasar Taragan (N) 791386 : D. Barakzai Fandango (S) 184720

5994 **Rolfe S C & F & L Pieterse:** AUST. & NZ.CH. NOHOLME BEAULING ALLI (IMP. NZ) 02035-1991, 15.11.90, Bred by B & S Wilson, S. Aust. & NZ.Ch. Noholme Electric Blue (S) 193464 : D. NZ.Ch. Noholme Shadi Ladye (NZ) 12256-1989

5995 **Swan G & J:** MARTINIQUE FOLK DANCER (N) 1374037, 2.5.93, Bred by B Doherty & T Crowley, S. Ch. Airescot Chaccone (Imp. Nwy) 20975/92 : D. Ch. Martinique Senorita Rag (N) 915445

5996 **Vannew Kennels:** CH. ACAIZA JOKERS WILD (T) 1t86/386, 4.1.86, Bred by J & P Hargraves, S. Ch. Allstars Fine Liquer (S) 137338 : D. Ch. Martinique Calico Sea (N) 599579

CH: 5984 RES 5977 (25 pts)

Class 2A - Minor Puppy Bitch

5997 **Auriway Kennels:** AURIWAY LIKE AN ANGEL (V) 1416971, 29.1.94, Bred by Exh, S. Taejaan Comein Spinner (N) 1132173 : D. Ch. Auriway Angie Baby (V) 1245891

5998 **Daisell Kennels:** DOELCAM EVANGELINE (V) 1421843, 29.1.94, Bred by Doelcam Kennels, S. Doelcam Khatmandu (V) 207314 : D. Doelcam Taboo Legend (V) 207317

5999 **Kerslake Miss J M:** AURIWAY BONNY JEAN (V) 1416970, 29.1.94, Bred by Mr & Mrs N Fraser, S. Taejaan Comein Spinner (V) 1132173 : D. Ch. Auriway Angie Baby (V) 1245891

6000 **Kiefer M & A Jackson:** LEISOR BUSH BALLAD (V) 1421320, 19.2.94, Bred by A & L Wills, S. Leisor Live Wire (V) 227386 : D. Windypark Miss Maggie (N) 1302283

Class 3A - Puppy Bitch

6001 **Auriway Kennels:** AURIWAY MISTY BLUE (V) 1394701, 7.10.93, Bred by Exh, S. Ch. Roachill Num Nuts (V) 1104673 : D. Ch. Taejaan Peeka Blue (N) 1132167

6002 **Colbert Mrs E:** DELCO GIFT OF THE GAB (C) 1396643, 26.10.93, Bred by Exh, S. Ryeford Recognition (Q) 1275725 : D. Ch. Delco Raindanse (V) 1057430

6003 **Cole A & F & L Pieterse:** STATUESQUE FABIENNE (N) 1408531, 8.12.93, Bred by F & Mrs L Pieterse, S. Aust. NZ. Int. Swd. & Nor Ch. Statuesque Personalised (N) 929425 : D. Ch. Oakway Barn Dance (Q) 969100

6004 **Davidson Mrs J:** KARANDREA ANASTASIA (V) 1388151, 27.9.93, Bred by Exh, S. Karandrea Renigade (V) 1261066 : D. Karandrea Blue Crystal (V) 278238

6005 **Doherty & Crowley:** OAKWAY SETS THE MOOD (N) 1406198, 24.11.93, Bred by J Marks, S. Ch. Airescot Chaconne (Imp. Nwy) 20975/92 : D. Ch. Parkette Pristina (V) 174373

6006 **Humphries L L:** TROBEVLIN STERLING MESH (V) 1397587, 28.9.93, Bred by Exh, S. Ch. Trobevlin Such Class (V) 1102978 : D. Ch. Moonwind Hazy Dawn (N) 927944

6007 **Rasmussen I & J Marks:** OAKWAY SETS THE FASHION (Q) 1406199, 24.11.93, Bred by J Marks, S. Ch. Airescot Chaconne (Imp. Nwy) 20955/92 : D. Ch. Parkette Presteena (V) 174373

6008 **Rule-Steele Mrs N J:** TAEJAAN PRETTY POISON (N) 1385829, 16.9.93, Bred by Exh, S. Ch. Airescot Chaconne (Imp. Nwy) 20275/92 : D. Ch. Taejaan Steel Magnolia (N) 1246352

6009 **Smale Mrs S K:** LEISOR STORMY AFFAIR (V) 1388425, 22.10.93, Bred by Mr & Mrs Wills, S. Ch. Colinarra Exclusive (Nt) 1152941 : D. Leisor April Showers (V) 1129068

Class 4A - Junior Bitch

6010 **Adam Mrs P & Dr & Mrs Whittaker:** CH. SATINFIELD SERENADE (V) 1315183, 16.9.92, Bred by B & H Baxter, S. Ch. Denhills Delicate (Imp. UK) K4474401 : D. Ch. Rothbury Run Amuk (V) 231696

6011 **Auriway Kennels:** CH. AURIWAY EMMY LOU (V) 1324449, 10.12.92, Bred by Exh, S. Taejaan Comein Spinner (N) 1132173 : D. Badhabit Mocking Bird (S) 210494

Liberty Promould Industries Aust

6012 **Cliffburn Kennels:** CLIFFBURN COUP DE FONDE (V) 1380343, 14.8.93, Bred by Exh, S. Ch. Airescot Chaccone (Imp. Nwy) 20975/92 : D. Ch. Acrefair Applause (N) 1031377

6013 **Coggins W R:** BERINSWIFT GOLD DUST (V) 1369774, 10.7.93, Bred by Exh, S. Ch. Ryeford Billy Bragg (Q) 1023777 : D. Ch. Berinswift Gipsy Jazz (V) 1109281

6014 **Coggins W R:** BERINSWIFT STAR DUST (V) 1369773, 10.7.93, Bred by Exh, S. Ch. Ryeford Billy Bragg (Q) 1023777 : D. Ch. Berinswift Gipsy Jazz (V) 1109281

6015 **Colinarra Kennels:** COLINARRA FACINATN RYTHM (NT) 1347412, 10.4.93, Bred by Exh, S. Ch. Colinarra Taylor Made (Nt) 1152940 : D. Ch. Colinarra Sheer Elegance (Nt) 1152942

6016 **Comerford J & T:** CH. RIDGESETTER HEARTSDESIRE (N) 1329379, 9.11.92, Bred by Exh, S. Ch. Yadasar Justfa Kicks (N) 1180669 : D. Ch. Calahorra Moonlite (N) 1033162

6017 **De Kok I & L:** BARAKZAI MOONFLITE (S) 224413, 6.6.93, Bred by Exh, S. Phahst Pherrari (S) 1218342 : D. Ch. Statuesque Silvermoon (S) 1050021

6018 **De Kok I & L:** STATUESQUE EWELME (S) 1328696, 29.12.92, Bred by Statuesque Kennels, S. Aust. & Int.Ch. Statuesque Personalised (S) 929425 : D. Ch. Oakway Easter Parade (S) 1122426

6019 **Doherty & Crowley:** CLIFFBURN CIO CIO SAN (N) 1380341, 14.8.93, Bred by B Kelly, S. Ch. Airescot Chaconne (Imp. Nwy) 20975/92 : D. Ch. Acrefair Applause (N) 1031377

6020 **Enatresh Kennels:** ENATRESH IMA STUNA (V) 1349061, 14.3.93, Bred by Exh, S. Enatresh Ima Dazzler (V) 1182473 : D. Wingana Toffee Apple (V) 1254108

6021 **Fleming S & J:** MARTINIQUE MY FLAMINGO (N) 1377090, 7.5.93, Bred by Doherty & Crowley, S. Ch. Airescot Chaconne (Imp. Nwy) 20975/92 : D. Ryeford Reaction (Q) 860593

6022 **Fraser Mr & Mrs N:** AURIWAY DRUMILA (V) 1324448, 10.12.92, Bred by Mr & Mrs N Fraser, S. Tarjaan Comein Spinner (N) 1132173 : D. Badhabit Mocking Bird (S) 210494

6023 **Hart & Gunn:** SKYEWAY NIGHT O STARS (S) 223057, 21.1.93, Bred by Exh, S. Ch. Ryeford Billy Bragg (S) 1023777 : D. Ch. Skyeway Movie Star (S) 182141

6024 **Ginich J:** ARJAI FIELDS OPASSION (V) 1361460, 29.6.93, Bred by Exh, S. Ch. Noholme Pepper Mill (N) 878748 : D. Noholme the Blues Singer (S) 198861

6025 **Houghton/R Holloway C:** ZULEIKA LADY OTH KNIGHT (T) 1349761, 8.3.93, Bred by Exh, S. Ch. Acaiza Beat Thedealer (T) 1045258 : D. Ch. Acaiza Solitaire (T) 1005408

6026 **Knight Mrs A E:** CH. NEILHURST GAY ABANDON (N) 1337328, 24.2.93, Bred by Exh, S. Ch. Daleforge Dancing Brave (Imp. UK) R3832501 : D. Statuesque Flashdance (N) 775575

6027 **Knight Mrs A E:** NEILHURST HOTN JAZZY (N) 1337327, 8.2.93, Bred by Exh, S. Ch. Daleforge Dancing Brave (Imp. UK) R3832501 : D. Ch. Deerfoot Cameo Cabaret (N) 971791

6028 **McCormacK Mrs D:** CLIFFBURN CEST BUTTERFLY (V) 1380342, 14.8.93, Bred by Cliffburn Kennels, S. Airescot Chaconne (Imp. Nwy) 20975/92 : D. Ch. Acrefair Applause (N) 1031377

6029 **More P D & P J Griffiths:** CLIFFBURN CHARLIE GIRL (V) 1380340, 14.8.93, Bred by Cliffburn Kennels, S. Ch. Airescot Chaconne (Imp. Nwy) 20975/92 : D. Ch. Acrefair Applause (N) 1031377

6030 **Moseley B:** MARTINIQUE MASQUE DANCER (N) 1374040, 2.5.93, Bred by Doherty & Crowley, S. Ch. Airescot Chaconne (Imp. Nwy) 20975/92 : D. Martinique Senorita Rag (N) 915445

Class 5A - Intermediate Bitch

6031 **Adams P L & D L:** ADWHIP MS WHIPP (V) 1236968, 9.10.91, Bred by Exh, S. Berinswift Django Jazz (V) 1109280 : D. Adwhip Masquerade (V) 1080641

6032 **Cassingena S:** CASBAS SNOFIRE AMETHYST (S) 216449, 14.11.91, Bred by Exh, S. Ch. Satinfield Snow Tag (S) 1093480 : D. Ch. Allswell Firecracker (S) 170442

6033 **Hargraves Mr & Mrs P & J:** ACAIZA MASTER TOUCH (T) 1304216, 9.7.92, Bred by Exh, S. Ch. Acaiza Just Bedashing (T) 2t85/748 : D. Acaiza Find Thelady (T) 1045261

6034 **Hoy E, Mrs M & Miss M:** CH. MOONWIND CAMELOT (N) 1253184, 14.11.91, Bred by Exh, S. Ch. Nevedith Apple Scrumpy (Imp. UK) 3546by : D. Ch. Moonwind Masquerade (N) 813848

6035 **Rasmussen I & J Marks:** CH. OAKWAY CENTRE STAGE (Q) 1251830, 8.1.92, Bred by J Marks, S. Aust. NZ. Int. Nor. & Swd. Ch. Statuesque Personalised (N) 929425 : D. Ch. Oakway Swing Time (Q) 969102

6036 **Swan G & J:** CH. RYEFORD RAMBLING ROSE (V) 1275719, 27.2.92, Bred by G Swan, S. Ch. Pernawillia Tequilla (N) 1125077 : D. Oakway Winnie Whisper (Q) 1122429

6037 **Talkabout Kennels:** CH. TALKABOUT INTHE SPOTLITE (V) 1276703, 25.3.92, Bred by Exh, S. Ch. Taejaan Keepem Talking (N) 1132172 : D. Statuesque Itn A Bit (N) 1097645

6038 **Wills A D & Mrs L:** WINDYPARK MISS MAGGIE (N) 1302283, 3.9.92, Bred by M Keifer & A Jackson, S. Ch. Acimaa No Regrets (V) 1116734 : D. Ryeford Reaction (Q) 1023781

Class 11A - Open Bitch

6039 **Affleck Dr I & Mrs P:** CH. ROTHBURY AT THE RITZ (V) 266490, 17.3.88, Bred by Exh, S. Aust. & Am.Ch. Delacreme Dragonslayer (Imp. USA) Hc835983 : D. Ch. Rothbury Rust Bucket (V) 165623

6040 **Affleck Dr I & Mrs P:** CH. ROTHBURY COVER GIRL (V) 286273, 8.1.89, Bred by Exh, S. Ch. Rothbury War Paint (V) 165617 : D. Ch. Rothbury Run Amok (V) 231696

6041 **Allen Miss J M:** CH. SATINFIELD THATS DANCIN (S) 1148869, 20.7.90, Bred by B & H Baxter, S. Ch. Shalique Satin Touch (S) 981001 : D. Ch. Hydale Chantilly Lace (S) 173991

6042 **Allswell Kennels:** TAEJAAN PRETTY IN BLUE (N) 1196987, 31.1.91, Bred by N Rule-Steele, S. Ch. Shalique Satin Touch (N) 981001 : D. Ch. Noholme Blue Lagoon (S) 193462

6043 **Auriway Kennels:** CH. TAEJAAN PEEKA BLUE (N) 1132167, 9.5.90, Bred by N J Rule-Steele, S. Ch. Noholme Pepper Mill (N) 87848 : D. Ch. Noholme Blue Laggoon (S) 193462

6044 **Baxter B & H:** CH. TAEJAAN TOUCHA BLUE SATIN (V) 1196990, 31.1.91, Bred by N Rule-Steele, S. Ch. Shalique Satin Touch (V) 981001 : D. Ch. Noholme Blue Lagoon (V) 193463

6045 **Cassingena S:** CASBAS SNOFIRE JADE (S) 216447, 14.11.91, Bred by Exh, S. Ch. Satinfield Snow Tag (S) 1093480 : D. Ch. Allswell Firecracker (S) 170442

6046 **Cliffburn Kennels:** CH. ACREFAIR APPLAUSE (N) 1031377, 18.11.88, Bred by Messrs Jones & Carouna, S. Ch. Martinique Ss Showpony (N) 880617 : D. Acrefair Hiland Ayre (N) 794479

6047 **Coggins W R:** CH. BERINSWIFT GIPSY JAZZ (V) 1109281, 26.2.90, Bred by Exh, S. Eng. Ch. Sololown Simeon D257771d7 : D. Ch. Stormbay Evening Peal (N) 970974

6048 **De Bakker Mr & Mrs:** CH. VONFLASH SOLO STACEY (V) 242995, 23.9.87, Bred by Ms Y Westcott, S. Ch. Dachlah Bass Solo (N) 613017 : D. Ch. Vonflash Bonza Blossom (V) 144239

6049 **De Kok I & L:** CH. YOOKAY PLAY MISTY FOR ME (S) 204368, 17.7.89, Bred by Exh, S. Ch. Calahorra Kokaburra (S) 926752 : D. Ch. Sandale Hot'n'spicy (S) 151328

For All Your Needs - See Pure Breeds

6050 **Delaney Mrs S:** ALLTALK TIGER RAG (V) 1210097, 24.5.91, Bred by Exh, S. Ch. Nevedith Call Me Dash (Imp. UK) P4595901 : D. Ch. Shalique Sly Reflection (Q) 1047067

6051 **Dickens C J:** CH. ALLSWELL JUST FOR YOU (S) 202772, 26.3.89, Bred by Allswell Kennels, S. NZ. Ch. Andiamo Sabreur (N) 496538 : D. Ch. Allswell Evening Star (S) 156752

6052 **Doherty & Crowley:** MARTINIQUE MY MARIMBA (N) 1877090, 6.5.93, Bred by Exh, S. Ch. Airescot Chaccone (Imp. Nwy) 20975/92 : D. Ryeford Reaction (Q) 1023781

6053 **Downing Mesds. L A & J L Spence:** CH. LEISOR DANCERS CHOICE (V) 1196554, 18.2.91, Bred by A & Mrs L Wills, S. Ch. Leisor Lets Dance (V) 266101 : D. Bassadore Owtda Beauty (V) 260799

6054 **Fleming S & J:** CH. MEILANDINA RESON TO RAVE (N) 1028920, 20.9.88, Bred by Exh, S. Ch. Rosiel Toucho Tan (V) 132335 : D. Ch. Zaretan Misty Hue (N) 723186

6055 **Fleming S & J:** CH. MEILANDINA RESON TO REACT (N) 1166051, 3.10.90, Bred by Exh, S. Ch. Rosiel Toucho Tan (V) 132335 : D. Ch. Zaretan Misty Hue (N) 723186

6056 **Hart & Gunn:** CH. SKYEWAY HOORAY FOR HOLLY (S) 216381, 26.9.91, Bred by Exh, S. Ch. Ryeford Billy Bragg (S) 1023777 : D. Ch. Skyeway Movie Star (S) 182141

6057 **Ginich J:** SATINFIELD INSIDE STORY (V) 1236146, 24.8.91, Bred by Mr & Mrs B Baxter, S. Ch. Shalique Satin Touch (Q) 981001 : D. Noholme the Blues Singer (S) 198861

6058 **Hargraves Mr & Mrs P & J:** CH. ACAIZA CHASEN MOONBEAMS (T) 1132772, 3.4.90, Bred by Exh, S. Ch. Acaiza Just Bedashing (T) 2t85/748 : D. Acaiza Fan Tan (T) 1005406

6059 **Holt J & Mrs L:** JAVINETTE LADY EMMALOU (V) 1134457, 19.4.90, Bred by Exh, S. Acaiza Capn Lightning (T) 1t87/732 : D. Ch. Windypark Lavern (V) 227921

6060 **Hoy E, Mrs M & Miss M:** CH. MOONWIND LADY OTHE STARS (N) 1261126, 31.8.91, Bred by Exh, S. Ch. Speedmon Crusayder (C) 903852 : D. Ch. Moonwind Sweet Music (N) 853817

6061 **Humphries L L:** TROBEVLIN SHIMERAN SHINE (V) 1397588, 28.9.93, Bred by Exh, S. Ch. Trobevlin Such Class (V) 1102978 : D. Ch. Moonwind Hazy Dawn (N) 927944

6062 **Knight Mrs A E:** CH. DEERFOOT CAMEO CABARET (N) 971791, 16.12.87, Bred by Deerfoot & Hassan, S. Ch. Denhills Deligate (Imp. UK) K4474401 : D. Ch. Martinique Jazz Spirit (N) 861464

6063 **Little R J:** ROTHBURY SHADY LADY (V) 1211053, 9.5.91, Bred by Rothbury Kennels, S. Shellemar Tara Fern (V) 1042418 : D. Ch. Rothbury Rust Bucket (V) 165623

6064 **Palmer J R & F L Pieterse:** AIRESCOT PARTY DRESS (IMP. NWY) 12468/91, 31.9.90, Bred by N Runster & P Fodstad, S. Swd.int.nor.nz. & Aust.Ch. Statuesque Personalised (N)929425 : D. Itl. Swd.Int.Nor.Ch. Bohemcallas of Whipporwill (Imp. USA) 09718/87

6065 **Pidcock Mrs A:** MARTINIQUE MY TARANTELLA (N) 1377091, 6.5.93, Bred by B Doherty & T Crowley, S. Ch. Airescot Chaccone (Imp. Nwy) 20975/92 : D. Ryeford Reaction (Q) 1023781

6066 **Pieterse F & L:** CH. OAKWAY MAGNAFIQUE (N) 1251827, 8.1.92, Bred by J Marks, S. Aust.int.swd.nor. & NZ.Ch. Statuesque Personalised (N) 929425 : D. Ch. Oakway Swing Time (N) 969102

6067 **Pieterse F & L:** NOHOLME BO DEREK (IMP. NZ) 02038-1991, 15.11.90, Bred by B & S Wilson, S. Aust. & NZ.Ch. Noholme Electric Blue (S) 193464 : D. NZ.Ch. Noholme Shady Ladye (NZ) 12256-1989

6068 **Rule-Steele Mrs N J:** CH. TAEJAAN TIA MARIA (N) 1191959, 30.1.91, Bred by Exh, S. Ch. Noholme Pepper Mill (N) 878748 : D. Ch. Deerfoot Cameo Caberet (N) 971791

6069 **Smith Miss N:** TAEJAAN LICORICE N LACE (V) 1389917, 17.8.92, Bred by Mrs M Rule-Steele, S. Ch. Nevdith Call Me Dash (Imp. UK) P459590 : D. Taejaan Make Mine Mink (V) 1132168

6070 **Talkabout Kennels:** CH. TALKABOUT RAVE REVIEW (V) 1276702, 25.3.92, Bred by Exh, S. Ch. Taejaan Keepem Talking (N) 1132172 : D. Statuesque Itn A Bit (N) 1097645

CH: 6055 RES 6021 (25 PTS)

YORKSHIRE TERRIERS

Class 2 - Minor Puppy Dog

6071 **Tejada Kennels:** TEJADA ROYAL DISTINCTION (V) 1423920, 7.2.94, Bred by Exh, S. Tejada Royal Trooper (V) 1333198 : D. Ch. Tejada Gaiety Royale (V) 277951

Class 3 - Puppy Dog

6072 **Cooper D:** POHWAUGH BLU BUDDAH (N) 1396259, 16.12.93, Bred by Exh, S. Ch. Pohwaugh Blu Bracken (N) 1018718 : D. Pohwaugh Bluskynsunshine (N) 954008

6073 **Dolder Mrs J:** NARRIAHPARK WHAT A LAD (V) 1402084, 17.11.93, Bred by Exh, S. Ch. Deebees Dionysius (Imp. UK) Q1584801 : D. Ch. Stragar Charlotte Rose (V) 1169226

6074 **Eatts Miss L:** BUIDHE BEAU BASIL (S) 227019, 16.1.94, Bred by Exh, S. Ch. Whingate Little Dandy (S) 204827 : D. Yorkmanor Lady Penelope (S) 218789

6075 **Harrison Mr & Mrs J:** WINJAX ARTFUL DODGER (V) 1407152, 17.11.93, Bred by Exh, S. Hyforce Somebody (Q) 1311026 : D. Winjax Jenny (V) 1188651

6076 **Pengsim Kennels:** STRAGAR MAJICAL DREAMER (V) 1401784, 26.11.93, Bred by Mrs M Hole, S. Ch. Typros Impossible Dream (Imp. UK) R0832502 : D. Ancrownes Affection (N) 1147752

Class 4 - Junior Dog

6077 **Karojenbe Kennels:** DEEBEES CORNISH GOLD [T04] (IMP. UK) T5543201, 23.8.93, Bred by Mrs S D Beech, S. Yadnum Gold Topper [R01] (UK) R1009503 : D. Deebees Gold Ella [R03] (UK) R3047601

6078 **Woollard W:** KAROJENBE OUTTO IMPRESS (V) 1378021, 28.7.93, Bred by M & Mrs L Shaw, S. Ch. Deebees Dionysius (Imp. UK) Q1584801 : D. Karojenbe Wishing Star (V) 270004

Class 5 - Intermediate Dog

6079 **Hayes Mrs C:** NZ.CH. BLUHAZE JUST A TOYBOY (IMP. NZ) 08722-1992, 11.6.92, Bred by Exh, S. NZ.Ch. Bluhaze Justimagin (NZ) 02939-1985 : D. NZ.Ch. Bluhaze Enchante (NZ) 01444-1991

6080 **Hole Mrs M:** STRAGAR CHASING DREAMS (V) 1299555, 23.6.92, Bred by Exh, S. Ch. Typros Impossible Dream (Imp. UK) R0832502 : D. Stragar Florentina (V) 252744

6081 **Van Roosmalen R & M:** CH. DANALIZ REMARKABLE (S) 216603, 28.10.91, Bred by E Shaw, S. Ch. Typros Impossible Dream (Imp. UK) R0832502 : D. Ch. Danaliz Ripple Stream (S) 208925

Class 11 - Open Dog

6082 **Dolder Mrs J:** CH. STRAGAR STAR PLAYER (V) 1199438, 8.4.91, Bred by Mrs M Hole, S. Stragar Casino Royal (V) 281581 : D. Stragar Florentina (V) 252744

6083 **Talbot J & C:** CH. CAEMOR TIMS LITTLE TYKE (V) 1254727, 11.12.91, Bred by Exh, S. Ch. Caemor Prometheus (V) 219723 : D. Caemor Arabella (V) 1145020

6084 **Tejada Kennels:** FRAU SCHLOSS ORPHIC F.C.I. (IMP. JPN) Yt05779/93, 21.10.87, Bred by K Mizuno, S. Eng.Ch. Blairsville Gaiety Boy (Imp. UK) C63908102 : D. Frau Schloss Blue Surprise (Jpn) Yt06293/84

RVBOB

6085 **Woollard B:** CH. KAROJENBE STAR ACCLAIM (V) 1121825, 16.1.90, Bred by M & Mrs L Shaw, S. Ch. Karojenbe Gold Dust (V) 162955 : D. Karojenbe Wishing Star (V) 270004

6086 **Woollard W:** CH. KAROJENBE JUSTIN ECHO (V) 1194451, 1.3.91, Bred by M & Mrs L Shaw, S. Ch. Deebees Dionysius (Imp. UK) Q1584801 : D. Karojenbe Sweet Lucille (V) 1089674

CH: 6084 RES 6077 (12 PTS)

Class 3A - Puppy Bitch

6087 **Hole Mrs M:** STRAGAR MERRY DREAM (V) 1401787, 26.11.93, Bred by Exh, S. Ch. Typros Impossible Dream (Imp. UK) R0832502 : D. Ancrownes Affection (N) 1147752

Class 4A - Junior Bitch

6088 **Karojenbe Kennels:** KAROJENBE SUGAR ANSPICE (V) 1378022, 28.7.93, Bred by Exh, S. Ch. Deebees Dionysius (Imp. UK) Q1584801 : D. Karojenbe Wishing Star (V) 270004

6089 **Roth S:** KAROJENBE EXPECTATION (V) 1354433, 11.5.93, Bred by Mrs L Shaw, S. Ch. Deebees Dionysius (Imp. UK) Q1584801 : D. Karojenbe Tanjileena (V) 1777091

Class 5A - Intermediate Bitch

6090 **Talbot J & C:** CH. MAR-VOR JEWEL-BOX (IMP. NZ) 06747-1992, 26.3.92, Bred by Mrs M Yarker, S. Aust. & NZ.Ch. Bluhaze Button Box (NZ) 10065-1981 : D. NZ.Ch. Mar-Vor Brandy Liquer (NZ) 00704-1989

6091 **Van Roosmalen R & M:** CH. MYATUC MIRACLE TIA (V) 1307996, 31.8.92, Bred by Exh, S. Ch. Danaliz Remarkable (S) 216603 : D. Winjax Jennifer (V) 1188652

6092 **Woollard W:** CH. KAROJENBE ENCHANTMENT (V) 1267406, 26.2.92, Bred by M & Mrs L Shaw, S. Ch. Deebees Dionysius (Imp. UK) Q1584801 : D. Karojenbe Wishing Star (V) 270004

Class 11A - Open Bitch

6093 **Hole Mrs M:** TYPROS PRIMA DONNA (IMP. UK) R0832504, 15.9.90, Bred by G Da Silva, S. Angestoun Tom Thumb (Imp. UK) M1484701 : D. Typros Secret Affair (Imp. UK) N6267702

6094 **Karojenbe Kennels:** CH. KAROJENBE TEMPATION (V) 1194450, 1.3.91, Bred by Exh, S. Ch. Deebees Dionysius (Imp. UK) Q1584801 : D. Karojenbe Sweet Lucille (V) 1089674

6095 **Talbot J & C:** CH. CAEMOR BLUE BONNY (V) 1185567, 14.1.91, Bred by Exh, S. Ch. Caemor Iapetus (V) 108252 : D. Caemor Bonny Jean (V) 250964

6096 **Tejada Kennels:** TEJADA SUPER ROYALE (V) 126389, 21.11.91, Bred by Exh, S. Tejada Royal Alliance (V) 233538 : D. Tejada Super Royale (V) 259553

6097 **Winnard J & P:** ARDWIN MY BLUE HEAVEN (Q) 1294142, 21.7.92, Bred by Exh, S. Ch. Pohwaugh Blue Oliver (N) 868363 : D. Ch. Ardwin Eliza Blue (Q) 1008283

6098 **Woollard B:** CH. KAROJENBE STAR DUST (V) 256583, 28.3.88, Bred by M & Mrs L Shaw, S. Ch. Karonjenbe Gold Dust (V) 162955 : D. Mendip Miss Tigger (V) 154677

CH: 6094 RES: 6092 (12 PTS)

VCA GUINEAS

Class 12 - VCA Guineas Final

442 **Burrell Miss A M:** CH. KAYLAW WILD N WICKED (V) 1307017, 23.7.92 (Australian Silky Terrier) See Class 05

830 **Robinson Mrs G:** CH. MONJOIE ARTFUL DODGER (V) 1265003, 20.12.91, Bred by Monjoie Kennels, S. Sulyka Garfield (Imp. UK) 3870BY : D. Ch. Monjoie Happy Dreamer (V) 263097 (Bichon Frise)

1407 **Reid A C:** CH. ARYED AUDAICIOUSLY ME (V) 1243303, 4.11.91 (Cav.King Charles Spaniel) See Class 05

1422 **Retrac Kennels:** CH. YAKIMA HOPE DARCY (V) 1282066, 23.2.92 (Cav.King Charles Spaniel) See Class 11

1472 **Cook G & Mrs S:** CORNUTA GEORGETTES GIRL (V) 1300255, 4.7.92 (Cav.King Charles Spaniel) See Class 05a

3755 **Blizzard Kennels:** CH. KOMIN WODYA EXPECT (Q) 1322417, 1.12.92 (Maltese) See Class 04

4366 **Choisya Kennels:** CH. CHOISYA DARCY (V) 1342240, 5.4.93 (Pug) See Class 04

4420 **McRae G M & E M:** BIRSAY YOUKAYE (V) 1342496, 23.3.93 (Pug) See Class 04a

75 **Sorraghan R & A:** CH. OLDIRON KRAKATOA (V) 1277276, 25.4.92 (Airedale Terrier) See Class 11

487 **Tineetown Kennels:** CH. TINEETOWN TUGGOWAR (V) 1316649, 19.9.92 (Australian Terrier) See Class 11

498 **Tineetown Kennels:** CH. TINEETOWN TICKLEMEETOO (V) 1316650, 19.9.92 (Australian Terrier) See Class 04a

504 **Tineetown Kennels:** CH. TINEETOWN TREEKLE (V) 1234135, 28.8.91 (Australian Terrier) See Class 11a

989 **Ryan S & S:** CH. BEARSTAR STEVEN FLOYD (V) 1314656, 30.8.92 (Border Terrier) See Class 05

1350 **Scotton Mrs C:** IEUANDALE GOLD ENTRY (V) 1312023, 6.10.92 (Cairn Terrier) See Class 04a

2561 **Price R & K A:** CH. ECIRP INVERNESS (V) 1293988, 23.6.92 (Fox Terrier (Smooth)) See Class 05a

3811 **Keyterr Kennels:** CH. BROOKSTREAM VICTORIA [S03] (IMP. UK) S3883304, 31.9.92 (Manchester Terrier) See Class 11a

5039 **Stewart P & Mrs S:** CH. BLACKBRIAR BAGPIPER (IMP. NZ) 06222-1992, 20.4.92 (Scottish Terrier) See Class 11

5410 **Larnook Kennels:** CH. LARNOOK IN THE MOOD (V) 1354501, 14.4.93 (Soft Coated Wheaten Terr) See Class 04a

5491 **Harbro Kennels:** SEIGHFORD TOBIAS (V) 1355120, 30.5.93 (Staffordshire Bull Terr.) See Class 04

5502 **Lindsey G & Ms A West:** SATIETY HORACE WHITESOX (V) 1280120, 29.3.92 (Staffordshire Bull Terr.) See Class 05

5503 **Lowe D & Mrs F:** AUST. & N.Z. CH. SEIGHFORD BUDMARSHS HEIR (V) 1264985, 18.2.92 (Staffordshire Bull Terr.) See Class 05

5504 **Marsh Miss K:** HADJIBAH HANKY PANKY (V) 1283462, 24.5.92 (Staffordshire Bull Terr.) See Class 05

5510 **Vallelonga Mr & Mrs C:** CH. STRIBOSS BLACK BOYSEY (V) 1306568, 25.8.92 (Staffordshire Bull Terr.) See Class 05

1795 **Douglas W N:** SILKWOOD DANSN N THE DARK (IMP. NZ) 08816/1993, 10.6.93 (Cocker Spaniel(American)) See Class 04

2369 **Kinsheran Kennels:** KINSHERAN FRIAR TUCK (V) 1321970, 20.11.92 (Eng.Springer Spaniel) See Class 04

2371 **Van Brummelen G & P:** CH. WONGAN SECRET SERVICE (V) 1341518, 21.1.93 (Eng.Springer Spaniel) See Class 04

2380 **West J C & J:** CH. TARNELL STORM ONTH LOOSE (S) 217469, 30.1.92 (Eng.Springer Spaniel) See Class 05

2390 **Kinsheran Kennels:** KINSHERAN RICH PICKINGS (V) 1357307, 26.5.93 (Eng.Springer Spaniel) See Class 11

2413 **Kinsheran Kennels:** CH. KINSHERAN CASINO ROYALE (V) 1357313, 26.5.93 (Eng.Springer Spaniel) See Class 04a

2444 **Renwood D:** CH. TYBYRN LONG JOHN SILVER (V) 1275905, 17.3.92 (English Setter) See Class 05

2654 **McCann R & D:** CH. BRENILLY RUBICON (V) 1302586, 12.8.92, Bred by Brenilly Kennels, S. Ch. Brenilly Hans Sonning (V) 261413 : D. Ch. Burnbrook Victory (W) 934868 (Ger.Shorthaired Pointer)

2672 **Krikka Kennels:** CH. BARNARDIUS DONICA (V) 1329251, 7.1.93 (Ger.Shorthaired Pointer) See Class 04a

2691 **Trupoint Kennels:** CH. TRUPOINT UP MARKET (V) 1331216, 25.12.92 (Ger.Shorthaired Pointer) See Class 11a

3130 **Pali A & J James:** CH. HUBERTUS SPECIAL EDITION (A.I) (V) 1290286, 14.7.92 (Hungarian Vizsla) See Class 11

3173 **Bird D J & J A:** CH. IRISHACRE SUMMER STROM (V) 223397, 8.2.93 (Irish Setter) See Class 04

3186 **Beaucroft Kennels:** TARAGLEN ZIGGY ZIGLER (V) 1289005, 5.4.92 (Irish Setter) See Class 05

3192 **Timms P:** CH. BRODRUGGAN FAR AND AWAY C.D. (V) 1309004, 5.9.92 (Irish Setter) See Class 05

3204 **McCarthy K H:** CH. TARAGLEN ZAMORRO (V) 1289006, 5.4.92 (Irish Setter) See Class 11

3237 **Timms P:** CH. IRISHACRE SUMMER SHEELIN (S) 223392, 8.2.93 (Irish Setter) See Class 04a

3240 **Hocking B & A:** TARAGLEN ZENOVSKA (V) 1289002, 5.4.92 (Irish Setter) See Class 05a

3605 **Thomas S & V & P Robinson:** CH. LASKELSA DUSTYS PRIDE (V) 1304362, 24.8.92 (Labrador Retriever) See Class 05

3654 **Nangle H:** BEEREEGAN MARY LOU (V) 1292051, 29.6.92 (Labrador Retriever) See Class 05a

5719 **Clarke M & H:** CH. SILVASHEEN CAPUCCINO KID (V) 1303302, 4.9.92 (Weimaraner) See Class 05

519 **Hamilton C & H:** CH. KJAVU HUNKY DORY (V) 1297624, 5.7.92 (Afghan Hound) See Class 05

547 **Faux G C & F B:** WELLINGTESS ISENHOWER (V) 1297109, 2.7.92 (Basset Hound) See Class 05

572 **Bannister Mr & Mrs M:** CH. GLENFERN ALL MY LOVE (V) 1295319, 17.7.92 (Basset Hound) See Class 05a

602 **Balihai Kennels:** BALIHAI TRIPPLE THREAT (V) 1344062, 23.1.93 (Beagle) See Class 04

664 **Morrissey G:** ARAPIRE CLASSIC STAR (T) 1337657, 11.3.93 (Beagle) See Class 04a

665 **Nance Mrs C L:** CH. MERRILYN SWEET MELODY (V) 1325301, 6.12.92 (Beagle) See Class 04a

670 **Farley Mrs J:** CH. BALIHAI TALKED ABOUT LADY (V) 1257412, 12.12.91 (Beagle) See Class 05a

1047 **Brougham R & J:** PODARN THE MIKARDO (V) 1296069, 2.6.92 (Borzoi) See Class 05

2037 **Wyatt Miss T K:** CH. GRAEDON DISGUYS THLIMIT (N) 1345066, 13.1.93 (Dachshund (Min.long)) See Class 11

2093 **Clarkson Mr & Mrs T:** CH. MILLEWA MOLLY MALONE (V) 1289960, 3.6.92 (Dachshund (Min.smooth)) See Class 05a

2097 **Clarkson Mr & Mrs T:** CH. MILLEWA JUST A DREAM (V) 1289959, 3.6.92 (Dachshund (Min.smooth)) See Class 11a

5972 **Talkabout Kennels:** CH. TALKABOUT CURTAIN RAISER (V) 1276700, 25.3.92 (Whippet) See Class 05

700 **Aberline Mr & Mrs W J:** ABERJOY VINDICATOR (V) 1298350, 21.6.92 (Bearded Collie) See Class 05

702 **Bearsdley Kennels:** OAKCREST CARBON COPY (N) 1295889, 10.7.92 (Bearded Collie) See Class 05

716 **Ellwood D:** BONBON SWEET ECLAIR (V) 1350452, 15.4.93 (Bearded Collie) See Class 04a

727 **Smith Mr & Mrs D W:** CH. BURNHARDT QUEST FOR STAR (V) 1254138, 8.11.91 (Bearded Collie) See Class 11a

865 **Khayoz Kennels:** CH. KHAYOZ SOUL DEEP (V) 1313397, 1.10.92 (Border Collie) See Class 04

1847 **Carluke Kennels:** CARLUKE HERE I AM (V) 1265700, 23.2.92 (Collie (Rough)) See Class 05

2722 **Kylain Kennels:** CH. KYLAIN BLACK HAWK (V) 1278992, 12.4.92 (German Shepherd Dog) See Class 05

2774 **Lakamari Kennels:** LAKAMARI FIERY SPIRIT (V) 1312469, 20.9.92 (German Shepherd Dog) See Class 04a

2783 **McGinty Miss V E:** PURDELLA MOON GLOW (V) 1272378, 6.3.92 (German Shepherd Dog) See Class 05a

2798 **Timmar Kennels:** TIMMAR SIOUX CITY SUE (V) 1302480, 15.8.92 (German Shepherd Dog) See Class 11a

3106 **Knapp C & Ms J Refoy:** PASZTOR NIKKI NOVAE (V) 1356663, 5.4.93 (Hungarian Puli) See Class 04a

3955 **Soblu Kennels:** CH. OLDOAK PRIVATE EYE (IMP. UK) T2598505, 13.3.93 (Old English Sheepdog) See Class 04

5105 **Berrill Mrs & Miss M & L:** SHELMANNA SCOTCH THISTLE (T) 1337675, 18.1.93 (Shetland Sheepdog) See Class 04

5106 **Brown-Elkner Mrs F:** HILLACRE WEE MACGREGOR (V) 1330036, 30.11.92 (Shetland Sheepdog) See Class 04

5122 **Brophy Mrs L:** KAYSVIEW ROBROY (W) 1284903, 12.6.92 (Shetland Sheepdog) See Class 05

5195 **Jimba Kennels:** HILLACRE HAD TO BE BLUE (V) 1330035, 30.11.92 (Shetland Sheepdog) See Class 04a

5207 **Chapman M F & Miss J Martin:** CH. LOUANDA CRYSTAL CHARM (V) 1289037, 29.4.92 (Shetland Sheepdog) See Class 05a

5824 **Drayton Mrs D:** CH. DUSIDAN HIGH COMMISIONER (A.I) (V) 1296120, 18.6.92 (Welsh Corgi (Pembroke)) See Class 05

5868 **Baillie Mrs D:** CH. DYGAE SPELLBOUND (V) 1307194, 30.7.92 (Welsh Corgi (Pembroke)) See Class 05a

5869 **Drayton Mrs D:** CH. DUSIDAN MISS AMERICA (A.I) (V) 1296121, 18.6.92 (Welsh Corgi (Pembroke)) See Class 05a

152 **Chizana Kennels:** CH. PAHAREY TTUMALAM (V) 1315700, 2.11.92 (Alaskan Malamute) See Class 04

1093 **McFadden D & B:** TEKOAS GOLDEN INTERLUDE (NZ) 04818-1993, 8.4.93 (Boxer) See Class 04

1116 **Olifent-Brace Mrs R J:** CH. SJECOIN THE ALL AMERICAN (V) 1314901, 24.9.92 (Boxer) See Class 11

2266 **Drummond Ms A & J McLeod:** CH. KENASHY MY IMPERIAL LORD (V) 1254399, 13.12.91 (Dobermann) See Class 05

2269 **Kytana Kennels:** COURTLAND AUTUMN AZTEC (V) 1291856, 24.6.92 (Dobermann) See Class 05

2271 **Schrader Ms J:** JOSDOBE DREAM MACHINE (V) 1305649, 14.9.92 (Dobermann) See Class 05

4621 **Scott A & L:** CH. UBERSEIN ABERFELDY ABEL (A) (V) 1268849, 27.3.92 (Rottweiler) See Class 05

4694 **Scott A & L:** CH. UBERSEIN ABBEY ABLAZE (A) (V) 1268845, 27.3.92 (Rottweiler) See Class 05a

4776 **Pantalleresco J:** CH. ELGIANTO MIRACLE O ARZAMAS (V) 1326722, 21.11.92 (Samoyed) See Class 04

4789 **Tucker F:** CH. ALDONZA KISTAS KID (V) 1287498, 6.6.92 (Samoyed) See Class 05

4814 **Colquhoun-Cameron Mr & Mrs W & T:** LEONIEGLEN MAKYLADYTALAE (V) 1339215, 23.1.93, Bred by Exh, S. Ch. Alanza Regmar Rebel (V) 169006 : D. Ch. Kalaska Mystique (V) 228109 (Samoyed)

4847 **Alveka Kennels:** CH. ALVEKA SONG ODESTINY (V) 1282437, 25.5.92 (Samoyed) See Class 05a

5019 **Frost J & Mrs J:** CH. HISANDS FIGHTBACK (V) 1301176, 11.7.92 (Schnauzer (Miniature)) See Class 05a

5298 **Burg J & L:** CH. TASSHNIKO CLASSIC MAN (V) 1319987, 20.11.92 (Siberian Husky) See Class 04

5303 **Lecourt C:** KOLYMA THRILL SEKA (V) 1324808, 6.12.92 (Siberian Husky) See Class 04

5304 **Lihuk Kennels:** LIHUK LEATHAL WEAPON (V) 1310056, 15.10.92 (Siberian Husky) See Class 04

5307 **Wolchir Kennels:** CH. WOLCHIR PRINCE OF TIDES (V) 1326817, 18.12.92 (Siberian Husky) See Class 04

5320 **Anderson Miss M H:** CH. ICEFLO ONCEINA BLUMOON (V) 1314301, 30.9.92, Bred by Iceflo Kennels, S. Iceflo Sumesuyu Blues (V) 1276049 : D. Iceflo Benedikta (S) 195036 (Siberian Husky)

5336 **Fisher G A & C A:** CH. ILLAHEE BELLE STARR (V) 1315230, 2.10.92 (Siberian Husky) See Class 04a

5338 **Jackson M:** WEISH FOREVER YOUNG (V) 1352305, 13.4.93 (Siberian Husky) See Class 04a

2166 **Rentsch Mrs I M:** CH. WONGABEENA PRINCE LOCKET (V) 1289047, 15.6.92 (Dalmatian) See Class 05

3027 **McRae Ms D:** CH. KOCHAK ZENITH (Q) 1319261, 7.10.92, Bred by S & Mrs L Arrowsmith, S. Ch. Kochak Marshall Stoner (A.I) (Q) 1194139 : D. Ch. Kochak Rapsody in G (Q) 1142893 (Great Dane)

3043 **Gibbs, Marsh & Wilkinson:** CH. DANEMANIA PLAINLY HAS IT (W) 1298841, 13.6.92 (Great Dane) See Class 05a

3503 **Wyhoon L:** CH. LEIFHOND SILVER SHOWMAN (V) 1267732, 19.2.92 (Keeshond) See Class 05

4300 **Ladd Mr & Mrs S:** CH. PRIMBEE SIR BRONSON LADD (V) 221739, 13.11.92 (Poodle (Standard)) See Class 04

5286 **Anderson P & J:** CH. CHANTREY SENSATIONAL (V) 1359105, 7.4.93 (Shih Tzu) See Class 04a

5293 **McGregor K:** CH. TAO SARAH MOON (S) 217487, 16.10.91 (Shih Tzu) See Class 11a

Class 13 - VCA Guineas Consolation

4089 **Dwyer Mrs V:** CH. WOONAN CLASSIC SHOWMAN (V) 1301747, 5.8.92 (Pekingese) See Class 05

4379 **McGinness Mrs Y:** BIRSAY SOLARAY BOI (V) 1250902, 20.11.91 (Pug) See Class 05

72 **Harvey Mr & Mrs R A:** CH. RANGEAIRE RULE THE ROOST (V) 1280172, 22.5.92 (Airedale Terrier) See Class 11

3682 **Keyterr Kennels:** CH. KEYTERR RED OCHRE (V) 1328546, 10.10.92 (Lakeland Terrier) See Class 11

5412 **Larnook Kennels:** CH. BROSINE'S ETERNAL SHOW DANCER (IMP. SWD) 16366/92, 29.12.91 (Soft Coated Wheaten Terr) See Class 05a

5498 **Oats D & Mrs M:** SANJARRA TIPPY CANOE (V) 1353754, 16.4.93 (Staffordshire Bull Terr.) See Class 04

1707 **Irving Dr H & Miss J:** ERINVEINE WOW (V) 1364515, 17.6.93, Bred by Exh, S. Ch. Erinveine Regal (V) 1140845 : D. Ch. Erinveine Pageant (V) 1131539 (Clumber Spaniel)

1807 **Seadeck Kennels:** CH. SEADECK CHIP AHOY (V) 1284813, 20.4.92 (Cocker Spaniel(American)) See Class 05

1826 **Seadeck Kennels:** SEADECK ABBEY ROAD (V) 1284819, 20.4.92 (Cocker Spaniel(American)) See Class 05a

2674 **Trupoint Kennels:** CH. TRUPOINT VOTE ME IN (V) 1341596, 28.2.93 (Ger.Shorthaired Pointer) See Class 04a

2902 **Beaucroft Kennels:** TWEEDWATER BRENGWAIN (T) 1330358, 20.12.92 (Golden Retriever) See Class 04a

3185 **Beaucroft Kennels:** TARAGLEN ZAMAZAN (V) 1289004, 5.4.92 (Irish Setter) See Class 05

3190 **Hutcheson Miss S:** CH. DEVMA HES GOT THE LOOK (V) 1295346, 17.6.92 (Irish Setter) See Class 05

3284 **McCarthy K H:** TARAGLEN TALL POPPY (V) 1364957, 21.5.93 (Irish Setter) See Class 04a

3658 **Thomas S & V & P Robinson:** LASKELSA SERENADE (V) 1304364, 24.8.92 (Labrador Retriever) See Class 05a

543 **Sanders Mr & Mrs H T:** TOWRITREE MATEOMINE (V) 1341996, 21.3.93 (Basset Hound) See Class 04

600 **Astridge Mrs G:** WEANDALE WARLOCK (V) 1320234, 7.12.92 (Beagle) See Class 04

614 **Aulhai Kennels:** CH. AULHAI KENTUCKY (V) 1295518, 4.7.92 (Beagle) See Class 05

616 **Hanlin Mrs A E:** CH. HOLYROOD DOM PERIGNON (V) 1257615, 1.2.92 (Beagle) See Class 05

2018 **Skinner Mr & Mrs J:** LEBONSTERN CREAM COMET (V) 1314314, 15.11.92 (Dachshund (Min.long)) See Class 04

2023 **Wright Miss J:** WILLOTTI SILVER SUITOR (V) 1281681, 2.5.92 (Dachshund (Min.long)) See Class 05

2089 **Skepper Mrs B:** CH. HAHNDORF DELIA (V) 1367143, 28.5.93 (Dachshund (Min.smooth)) See Class 04a

2094 **Simpson A S & Mrs S E:** ARIDELA PRIMA DONNA (S) 219366, 1.4.92 (Dachshund (Min.smooth)) See Class 05a

2107 **Wyatt Mrs J A:** CH. ZYMAK MR PYKER (W) 1252570, 21.10.91 (Dachshund (Min.wire)) See Class 11

2110 **Gray Mrs C:** CH. WYDAK GADGET (Q) 1282029, 28.2.92 (Dachshund (Min.wire)) See Class 05a

3063 **Meadows S & G & K Coralluzzo:** XILONE BLUE ILLUSION (V) 1289613, 15.5.92 (Greyhound) See Class 05a

4519 **Ozrhode Kennels:** CH. BARTESS REBEL ROUSER (V) 1254747, 31.12.91 (Rhodesian Ridgeback) See Class 05

4557 **Witchell Miss K & Mrs E:** MINAPRE RED SUNSET (V) 1277496, 17.4.92 (Rhodesian Ridgeback) See Class 05a

302 **Radcliffe Mrs:** MERRIGAL SILVER SPRITE (V) 1337149, 13.1.93 (Australian Cattle Dog) See Class 04

306 **Woods A T, J A & P A:** BLUERANCH MASTER JACK (V) 1353680, 10.3.93 (Australian Cattle Dog) See Class 04

695 **Bearsdley Kennels:** BEARSDLEY NEW SENSATION (V) 1335875, 22.12.92 (Bearded Collie) See Class 04

761 **Timmar Kennels:** CH. TIMMAR NACOOMA (V) 1312033, 2.10.92 (Belgian Shepherd Dog (Gr) See Class 11a

871 **Thompson Miss A:** ILOSKYE AKIND O MAGIC (V) 1326372, 17.12.92 (Border Collie) See Class 04

872 **Adams Misses D & K:** GLENTRESS CHAIN REACTION (V) 1280181, 20.4.92 (Border Collie) See Class 05

947 **Adams Misses D & K:** GLENTRESS HAYLEY (V) 1309360, 24.8.92 (Border Collie) See Class 05a

2785 **Silverbrook Kennels:** WIESENLAND ZENDA (V) 1301651, 4.9.92 (German Shepherd Dog) See Class 05a

5196 **Jimba Kennels:** JIMBA GABRIELLE (V) 1326715, 24.12.92 (Shetland Sheepdog) See Class 04a

5832 **Lomax Ms K:** CH. NIRETHA SHARZ COLOUR (V) 1231554, 26.8.91 (Welsh Corgi (Pembroke)) See Class 11

5862 **Lawn Mrs N:** NAWLENE KARISMA (V) 1320958, 8.11.92 (Welsh Corgi (Pembroke)) See Class 04a

189 **Parker Mrs V & A Mooney:** CH. PAHAREY TUK (N) 1239122, 4.10.91 (Alaskan Malamute) See Class 11

800 **Catt Ms R O:** CH. VINDISSA NIGHT CHARMER (S) 222348, 7.12.92 (Bernese Mountain Dog) See Class 04a

1151 **Olifent-Brace Mrs R J:** CH. SJECOIN BY NEGOTIATION (V) 1350288, 10.4.93 (Boxer) See Class 04a

1300 **Cambrai Kennels:** CH. CAMBRAI PRYDE N PASSION (V) 1336810, 16.2.93 (Bullmastiff) See Class 04a

2312 **Stratiou K & Mrs D:** KENASHY ANGELS REVENGE (A.I) (V) 1353036, 25.4.93 (Dobermann) See Class 04a

2320 **Ms E Longhsaw:** DOBEHERR DARN N'DEVINE (N) 1310606, 17.8.92 (Dobermann) See Class 05a

2322 **Murdoch L:** TIKARA STEPPIN IN LIGHTS (V) 1301185, 9.8.92 (Dobermann) See Class 05a

2325 **Schrader Ms J:** JOSDOBE DREAMS R GOLDEN (V) 1305645, 14.9.92 (Dobermann) See Class 05a

4468 **Van Eck Mrs R:** CH. ANDORRA BATON ROUGH (V) 1255685, 3.1.92 (Pyrenean Mountain Dog) See Class 05

4681 **Ross G & R:** KELZAK JAID MELODY (A) (V) 1312532, 4.11.92 (Rottweiler) See Class 04a

4786 **Monalyto Kennels:** MONALYTO ADICTD TO STYLE (V) 1251332, 18.11.91 (Samoyed) See Class 05

4837 **Monalyto Kennels:** SAMCZAR SIMPLY SCRUMPTUS (N) 1334311, 19.1.93 (Samoyed) See Class 04a

4841 **Tucker F:** ALDONZA KISS IT BETTER (V) 1342647, 4.2.93 (Samoyed) See Class 04a

3010 **McRae Ms D:** HOTPOINT'S HIDDEN TALENT (IMP. NWY) 38680/93, 15.6.93 (Great Dane) See Class 04

5698 **Reid A C:** CH. ARYED BASICALLY BECOMING (V) 1305316, 25.6.92 (Tibetan Terrier) See Class 05a

For All Your Needs - See Pure Breeds

OBEDIENCE TRIALS

Class 14 - Novice Dogs

121 **Sperl Mr & Mrs:** CH. LANZEON HARIKO (N) 1132131, 19.5.90 (Akita Inu) See Class 11

428 **Mathieson L & Miss R Sutcliffe:** BOUNCING BALL'S CHANCE OF FOG (IMP. USA) DI487057, 14.7.93 (Australian Shepherd) See Class 04

762 **Plancke H:** WEEDRAM M UDO (N) 1389084, 19.9.93 (Belgian Shepherd Dog (Mal) See Class 03

768 **Roberts G & Mrs P:** CASSTELE AROUGE BARON (V) 1319385, 14.11.92, Bred by B & S Chalmers, S. Fetiche De Condivicnum At Delark (Imp. UK) R0095459 : D. Nairam Evening Ember (V) 1129752 (Belgian Shepherd Dog (Terv)

903 **Donohue Mrs J:** SILVERGEM BLACK TORIAN (V) 1254682, 30.12.91, Bred by Exh, S. Tingwall Quicksilver C.D.X. (V) 275434 : D. Tingwall Venus Jemmima (V) 1107519 (Border Collie)

904 **Nobbs Ms D & P Ohman:** ASHDANCE ASA SPADES (V) 1288149, 30.5.92, Bred by S & E Gentle, S. Tingwall Quick Lad C.D.X. (V) 275433 : D. Ashdance White Mischief (V) 1138888 (Border Collie)

2033 **Sisson Miss R:** NZ.CH. GENTIAN ALABASTER PRINCE (V) 1074772, 6.10.89 (Dachshund (Min.Long)) See Class 11

2737 **Carrski Kennels:** CARRSKI STORM BOY (V) 1259877, 1.2.92, Bred by Exh, S. Manprince Aristocrat C.D. (V) 231481 : D. Warrenmist Amber Ladyluck C.D. (V) 274666 (German Shepherd Dog)

2738 **Hendriks D:** DARKINGDALE FENGOLD (A) (V) 1119593, 18.3.93, Bred by D Taylor, S. Ch. Tannenholz Mutz (V) 226277 : D. Darkingdale Crystal (V) 233268 (German Shepherd Dog)

2739 **Sinclair Mrs M:** HILLTOP U RIPPA (V) 1319652, 6.11.92, Bred by Miss J Huxley, S. Tannenholz Mutz (V) 226277 : D. Vonbismark Quanta (V) 1161486 (German Shepherd Dog)

2740 **Wilson M:** SCHAFERDEN CASPER (V) 1284737, 11.5.92, Bred by P Wood, S. Schaferden Quantum (V) 1085130 : D. Hasburn Sanp (V) 1120859 (German Shepherd Dog)

3116 **Fowkes Ms R:** HANAFOR MASTER VINCENS (V) 1341503, 7.3.93 (Hungarian Vizsla) See Class 04

3125 **Harris Mrs F:** CH. HANAFOR KYTOFF CHTCHERBO (V) 1295505, 26.7.92 (Hungarian Vizsla) See Class 05

3132 **Songur I:** JACKAVIZ RED ALERT (V) 1209985, 4.6.91 (Hungarian Vizsla) See Class 11

3473 **Tallara Kennels:** CH. LACEBARK SNO ROUNDELLAY (V) 1277546, 16.3.92 (Japanese Spitz) See Class 05

4642 **Andreou A:** SUPAROTT ACTION JACKSON (V) 1398390, 8.12.93, Bred by Suparott Kennels, S. Rekel Remus (A) C.D. (V) 1188333 : D. Nottrott Wild Rana (A) (N) 1259228 (Rottweiler)

4920 **Raksha Kennels:** CH. TREULIEBE GERHARD (S) 217543, 4.12.91 (Schnauzer) See Class 05

4999 **Oldham Mrs A:** SCENEVALE UNDERWAY (V) 1262182, 21.2.92, Bred by S Thomas & C Cook, S. Ch. Scenevale Drover Boy (V) 201918 : D. Scenevale Jitter Bug (V) 272260 (Schnauzer (Miniature))

5077 **Hart Mrs J:** CH. YUASHIKAI SY DONG PO (V) 1272700, 29.3.92, Bred by Exh, S. Ch. Winmead Ai Jen (N) 853692 : D. Ch. Liswal Manchuria Queen (S) 210023 (Shar Pei)

5530 **Suckling Mrs B J:** GUSTAFF ZUNDAPP (T) 1251533, 21.11.91, Bred by Miss J M Cutts, S. Ch. Crossguns Mr Sparks (N) 979365 : D. Crossguns Miss Madeline (N) 1014012 (Staffordshire Bull Terr.)

5838 **Spottiswood E & D:** CANOLDIR LYCAFOX (V) 1280051, 20.1.92, Bred by Exh, S. Jobwyn Fire Dancer (V) 245395 : D. Minbalup Carrie (V) 1066925 (Welsh Corgi (Pembroke))

Class 15 - Open Dogs

260 **Browne J:** KAISER BROWNE G.D.X. (V) Ar1455, 24.3.89 (Associate)

397 **Tabingarra Kennels:** TRUKELP NIPPER C.D.X. (V) 1194657, 10.4.91 (Australian Kelpie) See Class 11

399 **Watson Miss J:** BYALONG TOP SKIPPER C.D.X. (V) 1242441, 8.10.91, Bred by A & Mrs D Long, S. Ch. Bushland Classic Son (V) 1176779 : D. Honeymist Brenda C.D.X. (V) 1104151 (Australian Kelpie)

769 **Plancke H:** AISANCE JAN BREIDEL C.D.X. A.D. (V) 283580, 16.3.89, Bred by H & S Grain, S. Ch. Red Arrow of Timberhall (UK) L7359203 : D. Aisance Genies Magic (V) 237120 (Belgian Shepherd Dog (Te)

891 **Janoby Kennels:** JANOBY MOONWALKER C.D. (V) 277060, 23.12.88 (Border Collie) See Class 11

905 **Donohue J:** TINGWALL QUICKSILVER C.D.X. (V) 275434, 10.12.88, Bred by Mrs M Garriock, S. Ch. Lindenbrae Indigo Blue C.D. (V) 182562 : D. Tingwall Lady Vanda (V) 124859 (Border Collie)

906 **McIlroy Mrs N E:** TINGWALL PRINCE ALEX U.D. (V) 1195746, 16.3.91, Bred by Mrs M J Garriock, S. Ch. Fyneglen Nostalgia Plus (V) 237845 : D. Tingwall Hayley Lass (V) 211532 (Border Collie)

907 **Pretty Ms S:** CRESTVALE TRENDSETTER A.O.C. A.D. (V) 153334, 10.6.84, Bred by Crestvale Kennels, S. Tullaview Sono Spade (V) 61756 : D. Crestvale Mystic Dream (V) 18087 (Border Collie)

908 **Williams Mrs B:** RAGDAV COCOS KEELING U.D. (V) 251698, 10.1.88, Bred by G J Kelly, S. Ch. Lindenbrae Idahoe Kirov (V) 182560 : D. Downcon Silver Lady (V) 135965 (Border Collie)

1424 **Finnie C R:** FINNIDOON MACTAVISH C.D.X. (V) 1065374, 23.7.89, Bred by Mrs P A Finnie, S. Ch. Cliveden Flash Nick (V) 227478 : D. Fiori Baroness C.D. (V) 258463 (Cav.king Charles Spaniel)

1879 **Docker Mrs R:** MAURVILLE MAJOR GLEN U.D. A.D. (V) 281842, 24.2.89, Bred by Mr & Mrs M P Rollason, S. Calstead Court Martial (V) 80408 : D. Maurville Magic Wish (V) 239198 (Collie (Rough))

2286 **Truganini Kennels:** TRUGANINI CHAIN OF HEARTS C.D.X. (V) 1136777, 20.6.90, Bred by Exh, S. Am. Ch. Calliope Night Sentry (Imp. USA) 711009 : D. Dual Ch. Truganini Aussie Pride (V) 135790 (Dobermann)

2655 **Biggs Mrs G:** CH. TRUPOINT ORIGINAL SIN C.D. (V) 1124179, 31.3.90, Bred by Nielson & Hartig, S. Ch. Trupoint Ash (V) 172750 : D. Dual Ch. Trupoint Destiny N.r.d. (V) 187380 (Ger.Shorthaired Pointer)

2741 **Hale J R:** PURDELLA SHANTELLO C.D. T.D. (V) 1221039, 25.7.91, Bred by H & Mrs J Smith, S. Ch. Purdella Kingkade (V) 111398 : D. Ch. Purdella Shanelle Lass (V) 233154 (German Shepherd Dog)

2742 **Hiab Kennels:** HIAB COAL DIAMOND C.D.X. (V) 1302509, 10.8.92, Bred by Hiab Kennels, S. Hiab Cherokee Lab (V) 1097978 : D. Hiab Twilight Mist U.D. (V) 222735 (German Shepherd Dog)

2743 **Saliba A R:** SILCRON FIRE DRAKE U.D. (V) 260360, 3.5.88, Bred by Silcron Kennels, S. Quincito Awol (Imp. NZ) 04191-1984 : D. Spellbinda Gaity Girl (V) 192571 (German Shepherd Dog)

2744 **Schepisi T & Mrs L:** WARRENMIST COUNT CICERO C.D.X. (V) 1179173, 8.1.91, Bred by Warrenmist Kennels, S. Beladele Count Basey C.D.X. (V) 121300 : D. Warrenmist Amber Lady Luck C.D. (V) 274666 (German Shepherd Dog)

2745 **Sutcliffe Miss R A:** ALCAWAY DESERT PETE A.D. C.D. (V) 1072513, 6.9.89, Bred by Exh, S. Sampenny Defordog (V) 155927 : D. Sampenny Illa (V) 222166 (German Shepherd Dog)

2746 **Williamson R B:** BRITSTAR NIGHT RIDER C.D. (V) 1258535, 1.2.92, Bred by Britstar Kennels, S. Aust. & NZ.Ch. Baccara Red Beret (V) 221466 : D. Ch. Britstar Exotic Dancer (V) 181029 (German Shepherd Dog)

Liberty Promould Industries Aust

2875 **Arnold T & Mrs J:** QUAYGOLD KING TIDE C.D.X. (V) 1208645, 10.6.91, Bred by Mrs K Dawson, S. Ft. Ch. Portlaogmise Misty Dan C.D.X. N.r.d. (V) 236293 : D. Oakenrod Amber Belle (V) 245233 (Golden Retriever)

3028 **Callaghan Mrs L:** PRINCETON HIGH REWARD C.D. (Q) 1176575, 20.11.90, Bred by Mrs M A Roy, S. Wranssie Able (Q) 1045607 : D. Princeton Whitney (Q) 905482 (Great Dane)

3192 **Timms P:** CH. BRODRUGGAN FAR AND AWAY C.D. (V) 1309004, 5.9.92 (Irish Setter) See Class 05

3284 **Gelme Mrs P:** CH. MCVIE FINON BRIAR U.D. T.D. A.D. (S) 169512, 5.9.84 (Irish Water Spaniel) See Class 11

3289 **Gelme Mrs P:** LINDESSA TRENCH OROURKE U.D. (V) 264758, 28.6.88, Bred by Miss E Lindsay, S. Ch. McVie Finon Briar U.D. T.D. A.D. (S) 169512 : D. Ch. Reninghelst Fern C.D. (V) 180400 (Irish Water Spaniel)

3478 **Tallara Kennels:** CH. LACEBARK SNO MAGICIAN U.D. A.D. (V) 187286, 30.8.85, Bred by Mrs Megyeri, S. Ch. Kaipoi Count Passola (Imp. NZ) 04551-1982 : D. Ch. Kawaii Shiroi Aijin (Q) 652572 (Japanese Spitz)

3691 **McGroarty Miss R:** GHYLPERRY SILVER LORD C.D. (V) 1326424, 6.12.92 (Large Munsterlander) See Class 04

4643 **Reid G & J:** BROZNALD HEINSKI C.D. (A) (V) 1246277, 25.11.91, Bred by Mrs L Carottoli, S. Ch. Jagen Blue Mandinka (Imp. UK) (A) P1202601 : D. Swyler Broz (A) (V) 278109 (Rottweiler)

4892 **Deakes Mrs M:** GADOJA VAN DEIMEN C.D. (V) 1072652, 17.9.89, Bred by Mrs L G Morris, S. Ch. Bateauchien Tasman C.D.X. (V) 81265 : D. Ch. Bateauchien Top Watch (V) 235596 (Schipperke)

4928 **Goodrope J:** ASYUT SCHWARZ MAX C.D.X (V) 216925, 17.10.91, Bred by Fox & Lose, S. Ch. Asyut Wilhelm (S) 196049 : D. Asyut Charisma (S) 187743 (Schnauzer)

5150 **Richardson T L & J N:** KESTRYL KINGS RANSOM C.D.X. (V) 1124903, 12.5.90, Bred by Mrs J A Mitchell, S. Ch. Shernhills Odanyboy (V) 259746 : D. Kestryl Niketa C.D.X. (V) 269689 (Shetland Sheepdog)

5151 **Walker Mrs M:** MARRUCE NIGHT IMAGES C.D. (V) 1226538, 9.8.91, Bred by Exh, S. Ch. Aanara Knight Move (V) 170643 : D. Lubrabend Trade Wind C.D.X. (V) 270703 (Shetland Sheepdog)

Class 16 - Utility Dogs

261 **Rodrick Mrs M:** GLEN U.D. (V) AR1528, 13.4.90, Bred by Exh (Associate)

323 **Brown Miss E:** BANNERCORT BLUE CHUM C.D.X. (V) 1160969, 9.7.90, Bred by W J Banner, S. Ch. Bannercort Tarzan (V) 42129 : D. Bannercort Babs (V) 141333 (Australian Cattle Dog)

400 **Watson Miss J:** BYALONG TOP SKIPPER C.D.X. (V) 1242441, 8.10.91, Bred by A & Mrs D Long, S. Ch. Bushland Classic Son (V) 1176779 : D. Honeymist Brenda C.D.X. (V) 1104151 (Australian Kelpie)

769 **Plancke H:** AISANCE JAN BREIDEL C.D.X. A.D. (V) 283580, 16.3.89 (Belgian Shepherd Dog (Terv) See Class 15

906 **McIlroy Mrs N E:** TINGWALL PRINCE ALEX U.D. (V) 1195746, 16.3.91 (Border Collie) See Class 15

907 **Pretty Ms S:** CRESTVALE TRENDSETTER A.O.C. A.D. (V) 153334, 10.6.84 (Border Collie) See Class 15

908 **Williams Mrs B:** RAGDAV COCOS KEELING U.D. (V) 251698, 10.1.88 (Border Collie) See Class 15

1879 **Docker Mrs R:** MAURVILLE MAJOR GLEN U.D. A.D. (V) 281842, 24.2.89 (Collie (Rough)) See Class 15

3029 **Callaghan Mrs L:** UNDERANE SIRDANE C.D.X. (V) 234858, 10.5.87, Bred by Miss R Harvey, S. Underane Owhatason (V) 174965 : D. Doggenstadt Fairlady (Q) 824425 (Great Dane)

3133 **Jackson P:** CH. ARANYOZ MOON SHADOW U.D. (Q) 990539, 6.4.88, Bred by W & K McKay, S. Aust. Am. & NZ. Ch. Paradox Chatos Star (Imp. USA) SD788927 : D. Ch. Aranyoz Edes Eliza (Q) 824124 (Hungarian Vizsla)

3284 **Gelme Mrs P:** CH. MCVIE FINON BRIAR U.D. T.D. A.D. (S) 169512, 5.9.84 (Irish Water Spaniel) See Class 11

3289 **Gelme Mrs P:** LINDESSA TRENCH OROURKE U.D. (V) 264758, 28.6.88 (Irish Water Spaniel) See Class 15

3478 **Tallara Kennels:** CH. LACEBARK SNO MAGICIAN U.D. A.D. (V) 187286, 30.8.85 (Japanese Spitz) See Class 15

4306 **Johnson Ms L:** VON SIBERTAL NARAYAN C.D.X. (V) 1130913, 8.5.90, Bred by Mrs E Zimmerman, S. Aust. & Am.Ch. Yot Clubs Kalei Hoku (Imp. USA) PB692010 : D. Jaltau Silva Fortuneteller (V) 218671 (Poodle (Standard))

5789 **Justin Mrs J:** CH. JALNAPARK LEYCASWA C.D.X. (V) 109784, 4.8.82, Bred by Mrs L Marsh, S. Ch. Taewink Sterisk C.D.X. (V) 12V75 : D. Ch. Hytare Melodie Lass (Q) 575273 (Welsh Corgi (Cardigan))

Class 17 - Novice Bitches

196 **Simpson Ms L R:** CHIRIKO KOH MAH LUKINA (V) 1175457, 21.11.90, Bred by Mrs L Hynd, S. Ch. Chiriko Elkhan (V) 246589 : D. Polstars Klondyke Kiva (V) 170937 (Alaskan Malamute)

238 **Illahcom Kennels:** CH. POLSTARS SNO NIKISKA (V) 1085751, 19.10.89 (Alaskan Malamute) See Class 11a

262 **Biggs Mrs G:** TUF TASHA (V) AR1927, 10.6.91 (Associate)

263 **Browne J:** LADY LEGS (V) AR1905, 1.3.93 (Associate)

426 **Sim Mr & Mrs D W:** CH. ANDAR COOLABAH (V) 1205770, 22.4.91 (Australian Kelpie) See Class 11a

909 **Donohue Mrs J:** TINGWALL VENUS JEMMIMA (V) 1107519, 10.2.90, Bred by Mrs M Garriock, S. Ch. Maghera Monsiegneur (V) 220257 : D. Tingwall Lady Kate (V) 223991 (Border Collie)

910 **Gale Miss M:** KHAYOZ CAUSA COMMOTION (V) 1374798, 20.7.93, Bred by Khayoz Kennels, S. Ch. Shezilson Rebel Raider (V) 269005 : D. Ch. Lindenbrae Tarfin Louisa C.D.X. (V) 1133230 (Border Collie)

911 **Vagg Mrs J E:** LINDENBRAE FREYAS FANCY (V) 1227725, 1.9.91, Bred by Lindenbrae Kennels, S. Fyneglen Pinto (V) 1089046 : D. Lindenbrae Indiana Jo (V) 182557 (Border Collie)

1425 **Creek Miss M:** LAKEISHA EBONNY CASCADE (V) 1271055, 5.3.92, Bred by Exh, S. Kweznay Osiris (V) 1059870 : D. Kweznay Juliet Rose (V) 1162882 (Cav.King Charles Spaniel)

1426 **Safianski Mrs A:** ARIETTY CHARMAINE (V) 1346498, 9.2.93, Bred by D & Mrs E Wellman, S. Cliveden Plantageant (V) 243310 : D. Krawchuk Miss Daisy (V) 1162254 (Cav.King Charles Spaniel)

2287 **Randles Ms J:** COVAINES DUBL DARE (V) 1292864, 31.5.92, Bred by C & Mrs L Churton, S. Kaela Top Gun (V) 272445 : D. Brannon Adina (V) 275962 (Dobermann)

2747 **Haynes D & D Hawthorne:** WARRENMIST AMBER REDFOX (V) 274667, 11.12.88, Bred by Mr & Mrs G Blacher, S. Shepbrae Agolden Flame C.D.X. A.D. (V) 96121 : D. Loddonstar Ever Amber (V) 208525 (German Shepherd Dog)

2748 **Mathieson L R:** OAKENSHIELD ABBEY (V) 1277204, 5.4.92, Bred by Oakenshield Kennels, S. Manprince Aristocrat C.D. (V) 231481 : D. Oakenshield Quatha (V) 283316 (German Shepherd Dog)

2749 **Warrenmist Kennels:** WARRENMIST EASY RIDER (V) 1210908, 4.6.91, Bred by Exh, S. Warrenmist Maxs Image C.D. (V) 184918 : D. Beladele Janies Legend C.D.X. (V) 263466 (German Shepherd Dog)

3134 **Salpietro Ms S:** ARANYOZ LADY WILLPOWER (Q) 1332690, 9.1.93, Bred by W & K McKay, S. Ch. Foxridge Dakota (Q) 1105526 : D. Ch. Aranyoz Im Incorrigible (Q) 953324 (Hungarian Vizsla)

3643 **Hunt Mr & Mrs R L:** CONINGSBURGH CARAKULKA (V) 1368185, 18.5.93 (Labrador Retriever) See Class 04a

4845 **Wilders Mr & Mrs J & D:** SNERZOK MARDII (V) 1337127, 5.1.93 (Samoyed) See Class 04a

For All Your Needs - See Pure Breeds

Top Breeders Recommend Pal

Q/173

5152 **Frazer Mrs S:** ARYNBETH MARDI GRAS (V) 234963, 12.5.87, Bred by Exh, S. Nooralie Dark Knight (V) 62970 : D. Ardvasar Morar (V) 159636 (Shetland Sheepdog)

5153 **Hone Miss K:** KESTRYL KAMEO LACE (V) 1323054, 10.12.92, Bred by Mrs J Mitchell, S. Hondray High Ambition (V) 1083132 : D. Kestryl Niketa C.D.X. (V) 269689 (Shetland Sheepdog)

5154 **Landry K N:** EVERGLADE MIDMAR LASS (V) 1267104, 29.2.92, Bred by Everglade Kennels, S. Ch. Everglade Blazin Romeo (V) 217734 : D. Everglade Andize Future (V) 1115834 (Shetland Sheepdog)

5217 **Ashmore Miss J A:** HILLACRE HYLAND MISS (V) 1211024, 19.5.91 (Shetland Sheepdog) See Class 11a

5531 **Letson R, Mrs S, B & Miss K:** RAZARO THUMBELINA (V) 1341268, 7.2.93, Bred by G Rozynski & K Foster, S. Ch. Boldhart Booker Bates (V) 1245847 : D. Boldhart Tilley Trotter (V) 221629 (Staffordshire Bull Terr.)

5532 **Marsh Miss K:** NEWORDER TRUE FAITH (V) 1351153, 20.3.93, Bred by Exh, S. Ch. Borstaff Dicky Doodles (V) 192225 : D. Ch. Borstaff Suzy Steamrolla (V) 234185 (Staffordshire Bull Terr.)

5580 **Lindley M:** SAINTSTAFF LOCKETTS LASS (V) 1311165, 15.9.92 (Staffordshire Bull Terr.) See Class 05a

3/181

5790 **Justin Mrs J:** CH. SHADWYN JUSTINA (V) 242369, 5.9.87, Bred by Exh, S. Ch. Jalnapark Leycaswa C.D.X. (V) 109784 : D. Ch. Dorwyn Simply Superior C.D. (N) 759915 (Welsh Corgi (Cardigan))

5839 **Justin Mrs J:** SHADWYN SHEENA (V) 282690, 23.4.89, Bred by Exh, S. Ch. Glenange Eddie (V) 64641 : D. Delew Susie C.D. (V) 80527 (Welsh Corgi (Pembroke))

5840 **Ryan M:** TEIFI BLACK MAGIC (V) 1390525, 19.10.93, Bred by Exh, S. Dawnal Daurajah (V) 1293828 : D. Teifi April Magic C.D. (V) 1280160 (Welsh Corgi (Pembroke))

Class 18 - Open Bitches

264 **Forster Mrs G:** LITTLE RUBY REDLIPS C.D. (V) AR1767, 22.4.91 (Associate)

265 **Hone Miss K:** SANTA A.O.C. A.AD. (V) AR1027, 29.10.84 (Associate)

266 **Reed E:** WIRRANIE STEFFANIE C.D. (V) AR1578, 20.2.91 (Associate)

267 **Ryan Mrs K:** MIFFIE C.D. (V) AR1761, 7.8.91 (Associate)

268 **Tattersall Mrs M:** MONAMIE JOSEPHINE C.D. (V) Ar1630, 1.2.89 (Associate)

269 **Woodward L:** SASCHA C.D.X. (V) AR1212, 24.2.87 (Associate)

285 **Young D:** LADY HONEY U.D. A.D. (V) AR1285, 1.1.87 (Associate) See Class 20

401 **Cameron R:** BEMBOKA MISS MINTY U.D. A.D. (V) 215672, 6.10.86, Bred by K Mansfield & K Sheppard, S. Sunable Cherokee Jack (V) 2v76 : D. Honeymist Red Chrystal (V) 144406 (Australian Kelpie)

402 **Tabingarra Kennels:** LEASTANA BLUE HEAVAN U.D. (V) 255841, 11.2.88, Bred by Mrs G Honeysett, S. Ch. Bellsun the Bossman (V) 50995 : D. Honeymist Charity (V) 157171 (Australian Kelpie)

403 **Woodward L:** BUSHLAND SHAMY C.D. (V) 195802, 27.12.85, Bred by Bushland Kennels, S. Taupiri Rural Bobby (C) 819c75 : D. Taupiri Jessica (C) 817c75 (Australian Kelpie)

912 **Barnes Mr & Mrs D R & L B:** BUSHECHOES LADY DI U.D. (V) 280294, 18.1.89, Bred by Mrs M Cahill, S. Ch. Kennoway Indianna Jones (S) 187010 : D. Jahleel Aurora (V) 145224 (Border Collie)

913 **Beladele Kennels:** GLENTRESS JEZABEL C.D.X. (V) 1333106, 8.12.92, Bred by D & K Adams, S. Fyneglen Pinto (V) 1089046 : D. Ch. Checkmate Calamity (V) 211741 (Border Collie)

914 **Godfrey A L & L H:** A.O.C. BUNDALIERE HEARTS DESIRE (V) 1054402, 29.5.88, Bred by Bundaliere Kennels, S. Tullacrest Tucson (S) 183509 : D. Bundaliere Miladys Ace (V) 190641 (Border Collie)

915 **Godfrey A L & L H:** A.O.C. MILANGIMBI SHIMMEREE (V) 252530, 31.12.87, Bred by Mr & Mrs P J Birthisell, S. Milangimbi Masquerade (V) 168340 : D. Milangimbi Chiara Lady (V) 129092 (Border Collie)

916 **Pretty Ms S:** NAHROF DALWHINNIE E.T. U.D. A.D. (N) 1190354, 22.2.91, Bred by Ms L Somers, S. Ch. Gremaric Top Gun (Q) 1037017 : D. Gotrah Celtic Brie C.D. T.D.X. (N) 890431 (Border Collie)

1427 **Finnie P A:** CH. BETHSHALOM BRYDIE C.D. (V) 1173529, 3.12.90, Bred by Mr & Mrs O'conner, S. Ch. Bianjade the Gambler (V) 204428 : D. Ch. Finnidoon Bonny Lass (V) 1065371 (Cav.king Charles Spaniel)

2288 **Charters D:** ALARIMDA MISS ALEXANDRA C.D.X. (V) 271699, 3.10.88, Bred by Mrs S E Knight, S. Ch. Walamara Zulu Zenith (V) 88653 : D. Walamara Gay Goddess (V) 223254 (Dobermann)

2289 **Truganini Kennels:** TRUGANINI FORGET ME NOT C.D.X. (V) 1136782, 20.6.90, Bred by Exh, S. Am. Ch. Calliope Night Sentry (Imp. USA) WF711009 : D. Dual Ch. Truganini Aussie Pride (V) 135790 (Dobermann)

2290 **Truganini Kennels:** TRUGANINI PRIDE N CLASS A.O.C. (V) 225321, 28.1.87, Bred by Exh, S. Boran Von Pagodenburg (Imp. Gmy) 94974 : D. Dual Ch. Truganini Aussie Pride (V) 135790 (Dobermann)

2656 **Biggs Mrs G:** CHEYCOV HAND MADELACE C.D. (V) 1158450, 12.10.90, Bred by E Howden & Mrs S Ramsay, S. Ch. Moruada Manhattan (N) 849782 : D. Ch. Trupoint the Deviate C.D. (V) 187377 (Ger.Shorthaired Pointer)

2657 **Biggs Mrs G:** TRUPOINT JUST FORFUN U.D. A.D. (V) 250953, 21.1.88, Bred by Nielson & Hartig, S. Ch. Moruada Manhattan (N) 849782 : D. Ch. Trupoint Dana (V) 187378 (Ger.Shorthaired Pointer)

2750 **Eames D:** VONDONNA ELSA MARIE C.D. (V) 1255939, 2.12.91, Bred by Mrs M Varrenti, S. Glenawly Argus U.D. (V) 169847 : D. Vondonna Mary Poppins (V) 1097905 (German Shepherd Dog)

2751 **Evans Mrs L:** VONDONNA PINK ORCHID C.D.X. (V) 1301132, 19.8.92, Bred by Mrs M Varrenti, S. Manprince Aristocrat C.D. (V) 231481 : D. Vondonna Nightingale (V) 1138805 (German Shepherd Dog)

2752 **Hiab Kennels:** HIAB TWILIGHT MIST U.D. (V) 222735, 4.1.87, Bred by Exh, S. Ch. Britstar Omegas (V) 93193 : D. Leezhall Coal Mouse U.D. (V) 149200 (German Shepherd Dog)

2753 **Rangitaki Kennels:** RANGITAKI LETAS IMAGE C.D. (V) 1107659, 4.1.90, Bred by Exh, S. Spellbinda Calypso Boy C.D. (V) 192572 : D. Rangitaki Lady Carly C.D. (V) 147659 (German Shepherd Dog)

2754 **Specht E:** BONSHANNON BREE C.D.X. (V) 1250337, 1.1.92, Bred by Mrs B Ellen, S. Manprince Aristocrat (V) 231481 : D. Bonshannon Geisha (V) 1444212 (German Shepherd Dog)

2755 **Williamson R B:** BRITSTAR PENNY ROYAL C.D.X. (V) 1157791, 9.10.90, Bred by Britstar Kennels, S. Perran Transgressor (C) 949182 : D. Britstar Sugar Plum (V) 193560 (German Shepherd Dog)

2876 **Humphris D:** NESSUNDORMA KARA (V) 1076767, 28.7.89, Bred By R G Sweetman, S. Chesswood Chancelor (V) 175240 : D. Santamaria Tessa (V) 238960 (Golden Retriever)

2943 **Spence Mrs C:** FERNTIP GOLDEN SHERRY C.D. (V) 1262622, 20.2.92 (Golden Retriever) See Class 05a

3211 **Field G & S:** CH. REDPOINT THE RAINDANCER U.D. (N) 863721, 26.2.86, Bred by Exh, S. Ch. Taraglen Plantaganet (V) 72101 : D. Ch. Taraglen Verushka U.D. (V) 92100 (Irish Setter)

3212 **Field G & S:** REDPOINT QUEEN OF HEARTS C.D.X. (N) 1208846, 10.6.91, Bred by Exh, S. Ch. Gwyndara Playit Again C.D. (N) 195534 : D. Ch. Redpoint the Raindancer C.D.X. (N) 863721 (Irish Setter)

3618 **Allison W J:** JUANILL ENCHANTRESS C.D.X. (V) 220147, 11.11.86, Bred by Exh, S. Ch. Tarbert the Highlander (V) 150320 : D. Coningsburgh Tatralae C.D.X. (V) 178411 (Labrador Retriever)

Liberty Promould Industries Aust

3619 **Allison W J:** JUANILL HONEY BEE C.D.X. (V) 1119609, 24.3.90, Bred by Exh, S. Temron Alpha Mataro C.D.X. (V) 205116 : D. Juanill Enchantress C.D.X. (V) 220147 (Labrador Retriever)

3620 **Ashamber Kennels:** LARELAR MATILDA C.D. (V) 1190227, 3.2.91, Bred by S Boyd, S. Ch. Balrion Wayward Lad (Imp. UK) K3947801k : D. Rodoral Tamarind Gold (V) 167612 (Labrador Retriever)

3621 **Burge Mrs D:** LODDONLEE MYSTIC MOMMA C.D. (V) 1216076, 23.6.91, Bred by B Ryan & M Cattanach, S. Keyolah Kent (V) 201859 : D. Keyolah Mystic Charm (V) 185370 (Labrador Retriever)

3705 **Williams Mrs J:** GHYLPERRY PRINCESS BLUE C.D.X. (V) 1326419, 6.12.92 (Large Munsterlander) See Class 04a

4281 **Ogden Z & F:** HILLANI SAPPHIRE PRINCESS C.D.X. (S) 205373, 4.6.89 (Poodle (Miniature)) See Class 19

4311 **Staniforth I M & Mrs J A:** CH. CHEZVISTRA UNDACOVA GIRL C.D. A.D. (N) 1266427, 22.2.91 (Poodle (Standard)) See Class 11a

4644 **Reud G & J:** VORNWEILER BEEZ NEEZ C.D.X. (V) 218988, 23.11.86, Bred by R Joseph, S. Ch. Ormslee the Intrepid (V) 152792 : D. Hanahaus Kizzie (S) 164967 (Rottweiler)

4879 **Tabingarra Kennels:** ZAMORA HILENE HEINOLA C.D.X. (V) 220574, 17.11.86 (Samoyed) See Class 11a

5155 **Frazer Mrs S:** TJELANA LADY POLLYANA C.D. (N) 1295677, 15.6.92, Bred by Tjelana Kennels, S. Jentam Dark N Handsome C.D. (V) 1145693 : D. Tjelana Blue Angel (N) 1151943 (Shetland Sheepdog)

5156 **Landry Miss E:** HORTONPARK SPECIAL GLOW C.D. (V) 1137850, 24.6.90, Bred by Hortonpark Kennels, S. Ch. Hortonpark Trooper (V) 47287 : D. Hortonpark Rare Jewel (V) 166751 (Shetland Sheepdog)

5157 **Mitchell J A:** MELWEST MYPENNYBIAK U.D. T.D. (V) 155131, 9.7.84, Bred by Melwest Kennels, S. Ch. Sealay Kelly Boy (V) 97869 : D. Bethalice Melissa (V) 65347 (Shetland Sheepdog)

5158 **Richardson T L & J N:** LERWICKLEA LIVINIA C.D.X. (V) 276951, 14.11.88, Bred by Lerwicklea Kennels, S. Ch. Daestar Dannaher (V) 84156 : D. Sandadot Elusive Dream (V) 117936 (Shetland Sheepdog)

5159 **Shenfield Kennels:** LERWICKLEA ELISSA U.D. (V) 245022, 28.9.87, Bred by Lerwicklea Kennels, S. Ch. Kendarlyn Kopus Double (V) 134697 : D. Daestar Delvene (V) 169831 (Shetland Sheepdog)

5160 **Walker Mrs M:** LUBRABEND TRADE WIND C.D.X. (V) 270703, 5.9.88, Bred by Lubrabend Kennels, S. Ch. Mallorene Master Mine (V) 164v77 : D. Lubrabend Talk Olove (V) 1048899 (Shetland Sheepdog)

5533 **Constable R & Mrs W:** STAFFYHAUS GERDA U.D. A.D. (N) 1079542, 23.9.89, Bred by Miss L Oldenburg, S. Ch. Wildside Ali (N) 898940 : D. Kallstock City Sue (N) 856614 (Staffordshire Bull Terr.)

5534 **Lindley M:** STONEHEART FATAL CHARM C.D.X. (V) 1216359, 24.6.91, Bred by T Trimble, S. Keltajess Mighty Mouth (N) 1145118 : D. Staffshaven Little Abby (V) 1123734 (Staffordshire Bull Terr.)

5746 **Cowling B:** BRITFELD CME STRUT U.D. (V) 237063, 3.7.87, Bred by Britfeld Kennels, S. Jenndekk Kondor (V) 169898 : D. Ch. Cauldon Summer Frau C.D. (V) 117802 (Weimaraner)

5747 **Cowling B:** CH. SILVAHUNTER SONATA U.D. T.D. (V) 75777, 27.1.81, Bred by Mr & Mrs J W Harding, S. Ch. Silvahunter Groubenn (V) 55v76 : D. Ch. Gamehaven Ida (V) 21190 (Weimaraner)

5841 **Holden Mrs N:** TEIFI IM SPECIAL C.D.X. (V) 1156128, 17.9.90, Bred by Mrs M Ryan, S. Brecmont Bright Spark (V) 162651 : D. Teifi Twilight Magic (V) 267102 (Welsh Corgi (Pembroke))

Class 19 - Utility Bitches

270 **Gandert Miss M:** TWINKIE C.D.X. (V) AR881, 3.1.85 (Associate)

271 **Hatfield S:** TARJA U.D. (V) AR1191, 6.11.87, Bred by Portora Schnauzers (Associate)

272 **Ryan M:** TABITHA C.D.X. (V) AR1567, 1.2.90 (Associate)

273 **Woods Miss M:** TESS WOODS C.D.X. (V) AR1517, 13.1.86 (Associate)

401 **Cameron R:** BEMBOKA MISS MINTY U.D. A.D. (V) 215672, 6.10.86 (Australian Kelpie) See Class 18

402 **Tabingarra Kennels:** LEASTANA BLUE HEAVAN U.D. (V) 255841, 11.2.88 (Australian Kelpie) See Class 18

912 **Barnes Mr & Mrs D R & L B:** BUSHECHOES LADY DI U.D. (V) 280294, 18.1.89 (Border Collie) See Class 18

914 **Godfrey A L & L H:** A.O.C. BUNDALIERE HEARTS DESIRE (V) 1054402, 29.5.88 (Border Collie) See Class 18

915 **Godfrey A L & L H:** A.O.C. MILANGIMBI SHIMMEREE (V) 252530, 31.12.87 (Border Collie) See Class 18

977 **Pretty Ms S:** NAHROF DALWHINNIE E.T. U.D. A.D. (N) 1190354, 22.2.91 (Border Collie) See Class 11a

2290 **Truganini Kennels:** TRUGANINI PRIDE N CLASS A.O.C. (V) 225321, 28.1.87 (Dobermann) See Class 18

2658 **Cox Mr & Mrs J P & F R:** QUILS KIMBA C.D.X. (V) 284698, 24.3.89, Bred by A Briffa, S. Ch. Trupoint the Archer (V) 172747 : D. Quils Sue U.D. (V) 160631 (Ger.shorthaired Pointer)

2752 **Hiab Kennels:** HIAB TWILIGHT MIST U.D. (V) 222735, 4.1.87 (German Shepherd Dog) See Class 18

2877 **R George:** BAULANDRIA YASMIN U.D. (V) 1125217, 11.3.90, Bred by Miss S Hull, S. Boncanedoro Brandon Beau (V) 224694 : D. Besedoch Golda (V) 279010 (Golden Retriever)

4281 **Ogden Z & F:** HILLANI SAPPHIRE PRINCESS C.D.X. (S) 205373, 4.6.89, Bred by Mrs J Hillier, S. Hillani Horatiohornblowr (S) 189335 : D. Hillani Just A Flirt (S) 176819 (Poodle (Miniature))

5000 **Raksha Kennels:** CH. RAKSHA APRIL MIST C.D.X. (V) 217888, 29.10.86, Bred by Exh, S. Ch. Hisands First Mate (V) 125666 : D. Ch. Fernlands Quyn Tar C.D.X. (V) 90387 (Schnauzer (Miniature))

5159 **Shenfield Kennels:** LERWICKLEA ELISSA U.D. (V) 245022, 28.9.87 (Shetland Sheepdog) See Class 18

5160 **Walker Mrs M:** LUBRABEND TRADE WIND C.D.X. (V) 270703, 5.9.88 (Shetland Sheepdog) See Class 18

5161 **Danbrid Kennels:** TULLAGALE DREAMS OLOVE U.D. A.D. (V) 274158, 24.11.88, Bred by R & Mrs P Smith, S. Aust. & NZ. Ch. Nigma Au Revoir (V) 139117 : D. Aust. & NZ. Ch. Shelton Sweet Dreams (Imp. NZ) 05174-1985 (Shetland Sheepdog)

5162 **Mitchell J A:** KESTRYL NIKETA C.D.X. (V) 269689, 7.10.88, Bred by Exh, S. Sealay Royal Silk (V) 196160 : D. Melwest My Pennyblak U.D. T.D. (V) 155131 (Shetland Sheepdog)

5533 **Constable R & Mrs W:** STAFFYHAUS GERDA U.D. A.D. (N) 1079542, 23.9.89 (Staffordshire Bull Terr.) See Class 18

5746 **Cowling B:** BRITFIELD CME STRUT U.D. (V) 3.7.87 (Weimaraner) See Class 18

5842 **Daniells Mrs K:** DYGAE GOLDEN SPRING C.D.X. (V) 1057127, 15.5.89, Bred by Mrs D B Baillie, S. Wey Black Prince (Imp. UK) L38945031 : D. Dygae Golden Eve (V) 198182 (Welsh Corgi (Pembroke))

Class 20 - Agility Trials

197 **Twisar Kennels:** TWISAR DWA TSARAVITCH (V) 1212381, 30.5.91, Bred by Exh, S. Ch. Inuk Nutara Kadluk (V) 137297 : D. Ch. Meryton Tadlimat Twila (V) 185722 (Alaskan Malamute)

269 **Woodward L:** SASCHA C.D.X. (V) Ar1212, 24.2.87 (Associate) See Class 18

272 **Ryan M:** TABITHA C.D.X. (V) Ar1567, 1.2.90 (Associate) See Class 19

273 **Woods Miss M:** TESS WOODS C.D.X. (V) Ar1517, 13.1.86 (Associate) See Class 19

274 **Beladele Kennels:** TOTO C.D.X. A.D. (V) Ar1502, 1.10.89 (Associate)

275 **Browne J:** KAISER BROWNE G.D.X. (V) Ar1455, 24.3.89, S. (V) : D. (V) (Associate)

276 **Camassa M:** ZEUS U.D. A.A.D. (V) Ar1392, 8.3.89 (Associate)

277 **Cowman M:** MISTER TOBY C.D.X. A.D. (V) Ar1453, 1.1.88 (Associate)

278 **Glosz Mrs D:** MUTLEY BOY G.D.X. A.A.D (V) Ar1427, 1.8.89 (Associate)

279 **James Miss C:** BRANDISNAP G.D.X. A.D. (V) Ar1398, 16.1.89 (Associate)

280 **Jones Miss S:** SANDI BEACH G.D. A.D. (V) Ar847, 1.4.84 (Associate)

281 **McNidder J:** AVENPART NIFFTEE C.D.X. A.D. (V) Ar1699, 6.12.90, S. (V) : D. (V) (Associate)

282 **Penna Miss H L:** RINGO BRUTUS (V) Ar1557, 8.12.90 (Associate)

283 **Specht E:** ROCKY SPECHT G.D.X. A.D. (V) Ar1417, 14.6.89 (Associate)

284 **Van Zuyden E J:** TYSON ZUYDEN C.D. (V) Ar1448, 10.11.88 (Associate)

285 **Young D:** LADY HONEY U.D. A.D. (V) Ar1285, 1.1.87 (Associate)

401 **Cameron R:** BEMBOKA MISS MINTY U.D. A.D. (V) 215672, 6.10.86 (Australian Kelpie) See Class 18

728 **Watt Mrs B D:** CH. MAVANG KILTS ASWINGIN C.D. (V) 1228073, 2.8.91 (Bearded Collie) See Class 11a

770 **Chalmers Ms S:** CH. AISANCE HIGH SOCIETY C.D.X. (V) 245452, 16.11.87, Bred by N & S Grain, S. Ch. Red Arrow Of Timberhall (Imp. UK) L7359203h : D. Aisance Dessert Dawn (V) 191800 (Belgian Shepherd Dog (Terv)

769 **Plancke H:** AISANCE JAN BREIDEL C.D.X. A.D. (V) 283580, 16.3.89 (Belgian Shepherd Dog (Terv) See Class 15

776 **Meekings Mr & Mrs P & S:** CH. BELWARRA HEY LANI C.D.X. A.D. (V) 240210, 10.8.87 (Belgian Shepherd Dog (Terv) See Class 11a

891 **Janoby Kennels:** JANOBY MOONWALKER C.D. (V) 277060, 23.12.88 (Border Collie) See Class 11

907 **Pretty Ms S:** CRESTVALE TRENDSETTER A.O.C. A.D. (V) 153334, 10.6.84 (Border Collie) See Class 15

913 **Beladele Kennels:** GLENTRESS JEZABEL C.D.X. (V) 1333106, 8.12.92 (Border Collie) See Class 18

977 **Pretty Ms S:** NAHROF DALWHINNIE E.T. U.D. A.D. (N) 1190354, 22.2.91 (Border Collie) See Class 11a

1428 **Burke Mrs J:** LYTELL ROYAL TANGO C.D.X. A.D. (V) 274022, 16.11.88, Bred by Lytell Kennels, S. Ch. Alans Mere Day Break (Imp. UK) J617504k : D. Bowhouse Emma C.D. (V) 97667 (Cav.King Charles Spaniel)

1879 **Docker Mrs R:** MAURVILLE MAJOR GLEN U.D. A.D. (V) 281842, 24.2.89 (Collie (Rough)) See Class 15

1880 **Tallara Kennels:** DALWOOD IOWA BLUE C.D. A.D. (V) 1208034, 13.5.91, Bred by Dalwood Kennels, S. Calstead Nighthawker (V) 285002 : D. Ch. Dalwood Cimmaron Blu (V) 191788 (Collie (Rough))

2178 **Camassa M:** MURBLAKE TILLY C.D.X. (V) 1159254, 29.9.90, Bred by D J Murray, S. Mistcroft Finnian (V) 115030 : D. Sirannon Silvan (T) 3586/509 (Dalmatian)

2179 **Enright Ms S:** MEADOW BLAZE FAITH C.D.X. A.D. (V) 203465, 11.4.86, Bred by Mr & Mrs A J Dickson, S. Meadowblaze Duane (V) 160594 : D. Meadowblaze Jody (V) 98316 (Dalmatian)

2289 **Truganini Kennels:** TRUGANINI FORGET ME NOT C.D.X. (V) 1136782, 20.6.90 (Dobermann) See Class 18

2291 **Charters D:** ALARIMDA MISS ALEXANDRA C.D.X. (V) 271699, 3.10.88, Bred by Mrs S E Knight, S. Ch. Walamara Zulu Zenith (V) 88653 : D. Walamara Gay Goddess (V) 223254 (Dobermann)

2658 **Cox Mr & Mrs J P & F R:** QUILS KIMBA C.D.X. (V) 284698, 24.3.89 (Ger.shorthaired Pointer) See Class 19

2659 **Staniforth I M & Mrs J A:** CH. MORUADA JET SETTER U.D. T.D. A.D. (N) 925025, 17.3.87, Bred by Mrs S H Wright, S. Ch. Gillbrae the Sorcerer (N) 806941 : D. Ch. Wildheart Gratin (N) 443530 (Ger.shorthaired Pointer)

2745 **Sutcliffe Miss R A:** ALCAWAY DESERT PETE A.D. C.D. (V) 1072513, 6.9.89 (German Shepherd Dog) See Class 15

2748 **Mathieson L R:** OAKENSHIELD ABBEY (V) 1277204, 5.4.92 (German Shepherd Dog) See Class 17

2754 **Specht E:** BONSHANNON BREE C.D.X. (V) 1250337, 1.1.92 (German Shepherd Dog) See Class 18

2756 **Enright C:** CH. TREESENBURG LEHREHCT C.D.X. A.D. (V) 177254, 19.4.85, Bred by F Schembri, S. Hagenstolz Nimmo (V) 672v77/1 : D. Dolstenburg Sindy (V) 119274 (German Shepherd Dog)

3098 **Keil Mr & Mrs P:** CH. PASZTOR MAGIC MAESTRO A.D. (V) 1267113, 3.3.92 (Hungarian Puli) See Class 05

3101 **Keil Mr & Mrs P:** CH. PASZTOR KICSI KASPER C.D.X. A.D. (V) 1205583, 18.4.91 (Hungarian Puli) See Class 11

3102 **Silvanwood Kennels:** CH. PASZTOR JANKA JELENVAN C.D. (V) 1067632, 11.8.89, Bred by Mr & Mrs P Iceil, S. Ch. Annbesz Rusty (V) 226245 : D. Ch. Pasztor Condor Mivamby (V) 241183 (Hungarian Puli)

3153 **Harris Mrs F:** CH. HANAFOR LADY STEFFINGHAM C.D.X. (V) 1207646, 19.5.91 (Hungarian Vizsla) See Class 11a

3290 **Gelme Mrs P:** CH. MCVIE FINON BRIAR U.D. T.D. A.D. (S) 169512, 5.9.84, Bred by R V & R G Kinlough, S. Ch. Craythorne Mr Finigan (T) 21t81/564 : D. Ch. Buttonoaks Sheena C.D.X. (W) 636704 (Irish Water Spaniel)

3473 **Tallara Kennels:** CH. LACEBARK SNO ROUNDELLAY (V) 1277546, 16.3.92 (Japanese Spitz) See Class 05

3478 **Tallara Kennels:** CH. LACEBARK SNO MAGICIAN U.D. A.D. (V) 187286, 30.8.85 (Japanese Spitz) See Class 15

3568 **Toth A & J F:** CH. FIELDRUA BERNARD (V) 278154, 13.1.89, Bred by B E Haveckin, S. Fieldrua Noire (V) 237048 : D. Ailetireur Rapporter (V) 165020 (L'epagneul Breton)

4282 **Gelme Mrs P:** BEL ADELE LIVING LEGEND C.D. A.D. (V) 1201825, 28.2.91, Bred by Bel Adele Kennels, S. Ch. Marmel Mustbe Moving (V) 181307 : D. Bel Adele Im Isobel (V) 252061 (Poodle (Miniature))

4283 **Hancock A M:** BAQUETTE BEAU BRUMMELL C.D. A.D. (V) 236336, 3.6.87, Bred by Miss D M Andrews, S. Ch. Cadarra Jayr (V) 144481 : D. Chabre Flying Instyle (Q) 753675 (Poodle (Miniature))

4311 **Staniforth I M & Mrs J A:** CH. CHEZVISTRA UNDACOVA GIRL C.D. A.D. (N) 1266427, 22.2.91 (Poodle (Standard)) See Class 11a

5161 **Danbrid Kennels:** TULLAGALE DREAMS OLOVE U.D. A.D. (V) 274158, 24.11.88 (Shetland Sheepdog) See Class 19

5163 **Danbrid Kennels:** AMEERIGO RIO BRAVE U.D. A.D. (N) 876544, 17.6.86, Bred by D Schembri, S. Ch. Sanedmar Dusky Brave A.O.C. (N) 641770 : D. Elkford Stately Lass A.O.C. (N) 628615 (Shetland Sheepdog)

Liberty Promould Industries Aust

JUNIOR SHOWMAN

Class H1 - Boys Under 12

5	H001	Crowley Mst Stephen Geoffrey
2	H002	Hunter Mst David James
1	H003	Joseph Mst Dale Howard
	H004	Powell Mst Stephen Lewis
4	H005	Slavin Mst Shane
3	H033	SMITH . STUART

Class H2 - Girls Under 12

1	H006	Fall Miss Jessica Rae
	H007	TR TO H4 Fisher Miss Michelle Alexandra
	H008	Gooding Miss Samantha Kay
	H009	Higgins Miss Melanie Kathleen
	H010	Kisielnicki Miss Katie
3	H011	Lees Miss Emma Jane
5	H012	Lynch Miss Karly Cheree
	H013	Perkins Miss Katie Joy
2	H014	Powell Miss Megan Ida Jane
	H015	Powell Miss Tracey Lee
	H016	Robinson Miss Stacey Rebecca Ann
	H017	Slavin Miss Sally Anne
4	H018	Smith Miss Elisha Ann
	H019	Walder Miss Alicia Michelle

Class H3 - Boys 12 and Under 17

2	H020	Atthow Mst Lachlan Anthony
4	H021	Congdon Mst Mark Kirby
	H022	Crowley Mst Ross David
	H023	Crowley Mst Stuart John
	H024	De Manuele Mst James Charles
	H025	Gaut Mst Jarrod David
	H026	Hamilton Mst Jarrod Ian
1	H027	Humphries Mst Lincoln Arthur
	H028	Jandula Mst Michael Jon
3	H029	Joseph Mst Trent Royal
	H030	McLoghlin Mst Leigh Branson
E	H031	Perkins Mst Justin David
	H032	Robinson Mst Wayne Timothy
	~~H033~~	Smith Mst Stuart Athol

Transferred to H1

Class H4 Girls 12 and Under 17

	H034	Alexander Miss Annette
	H035	Barrand Miss Martine
	H036	Busuttil Miss Angela
	H037	Cole Miss Amy Michelle
	H038	Davis Miss Melinda Louise
	H039	De Manuele Miss Simone
1	H040	Doe Miss Michelle
	H041	Fenton Miss Edwina Hilary Iona
	H042	Gooding Miss Eloise Anne
	H043	Gooding Miss Sarah Jane
	H044	Holloway Miss Rachael
	H045	Jane Miss Stevee-Lee
	H046	Joseph Miss Bianca Jessica
	H047	Keast Miss Alicia Eve
	H048	Knights Miss Kerrie
3	H049	Lees Miss Amy Kathryn
	H050	Lees Miss Tessa Elizabeth
	H051	Minns Miss Alisha Jane
	H052	Mitsopoulos Miss Alexandra
5	H053	Ponsonby Miss Robyn Michelle
	H054	Riches Miss Jessie
	H055	Rickard Miss Harmony Capri
	H056	Robbins Miss Natalie H
	H057	Short Miss Katrina Mariee
	H058	Sievers Miss Catherine Anne
	H059	Sievers Miss Elizabeth Louise
	H060	Spargo Miss Michelle Anne
4	H061	Taylor Miss Kylie Amanda
	H062	Walder Miss Kristy Lee
	H063	Williams Miss Ainslie Simone
	H064	Wyatt Miss Tracey K
2	H007	TRANS . FROM H 2

ROVA PET SUPPLIES

33 THE MALL, SOUTH CROYDON 3136
(Cnr. Bayswater and Eastfield Roads)
Phone: (03) 725 8669 Fax: (03) 725 6793

HOURS: 10 A.M. – 5 P.M. MONDAY-FRIDAY. 9 A.M. – 12 P.M. SATURDAY

1ST IN SHOW SUPPLIES

The Portable Hydrobath



WE HAVE A LARGE RANGE OF:

- ★ LEADS
- ★ CHOKERS
- ★ BRUSHES & COMBS
- ★ WORMERS
- ★ SHAMPOOS & CONDITIONERS
- ★ FLEA RINSES
- ★ SACK HAMMOCK BEDS
- ★ PLASTIC AIRLINE CRATES

ALSO AVAILABLE:

- ★ COLLAPSIBLE WIRE CRATES
- ★ DOG TROLLEYS
- ★ POOPA SCOOPAS
- ★ GROOMING TABLES
- ★ ELECTRIC CLIPPERS & BLADES
- ★ CALCIUM SANDOZ
- ★ BLUME
- ★ THRIVE D
- ★ KINTA
- ★ KEYLOMIN

COME AND VISIT OUR STAND
(Situated in The Home and Leisure Pavilion)

AND COMPARE OUR

SUPER ROYAL PRICES

ON ALL OUR ITEMS

DRYBED ON DISPLAY

A large array of sizes and colours at Supa Dupa Royal Prices

GENERAL SPECIALS

Best of Breed, Runner Up to Best of Breed winners and Puppy Class winners, to be exhibited on Saturday 24th September 1994 from 9 a.m. to 6 p.m.
Judging commences at 9 a.m.

GROUP 1 (TOYS)

1023 Best Exhibit - R.A.S. of Vic.Rosette
1024 Best Exhibit - Dog Stewards Association Sash
1025 Best Exhibit - V.C.A. Special Card
1026 Best Exhibit - Frank Longmore Memorial Trophy
1027 Best Puppy - V.C.A. Special Card
1028 Best Puppy - R.A.S. of Vic.Trophy
1029 Best Runner Up - The Classic Dog Show Classic Spoon
1030 Best Runner Up - R.A.S. of Vic.Rosette
1031 Best Runner Up - V.C.A. Special Card
1032 Best Runner Up - The "Pal" Trophy
1033 Best Runner Up - R.A.S. of Vic.Trophy

GROUP 2 (SPORTING TERRIERS)

1034 Best Exhibit - R.A.S. of Vic.Rosette
1035 Best Exhibit - Dog Stewards Association Sash
1036 Best Exhibit - V.C.A. Special Card
1037 Best Exhibit - The Sporting Terrier Club of Vic.Trophy
1038 Best Exhibit - R.A.S. of Vic.Trophy
1039 Best Exhibit - Frank Longmore Memorial Trophy
1040 Best Puppy - V.C.A. Special Card
1041 Best Puppy - R.A.S. of Vic.Trophy
1042 Best Puppy - The Sporting Terrier Club of Vic.Sash
1043 Best Runner Up - The Classic Dog Show Classic Spoon
1044 Best Runner Up - R.A.S. of Vic.Rosette
1045 Best Runner Up - V.C.A. Special Card
1046 Best Runner Up - The "Pal" Trophy
1047 Best Runner Up - R.A.S. of Vic.Trophy

GROUP 3 (GUNDOGS)

1048 Best Exhibit - R.A.S. of Vic.Rosette
1049 Best Exhibit - Dog Stewards Association Sash
1050 Best Exhibit - V.C.A. Special Card
1051 Best Exhibit - R.A.S. of Vic.Trophy
1052 Best Exhibit - Frank Longmore Memorial Trophy
1053 Best Puppy - V.C.A. Special Card
1054 Best Puppy - R.A.S. of Vic.Trophy
1055 Best Runner Up - The Classic Dog Show Classic Spoon
1056 Best Runner Up - R.A.S. of Vic.Rosette
1057 Best Runner Up - V.C.A. Special Card
1058 Best Runner Up - The "Pal" Trophy
1059 Best Runner Up - R.A.S. of Vic.Trophy

GROUP 4 (HOUNDS)

1060 Best Exhibit - R.A.S. of Vic.Rosette
1061 Best Exhibit - Dog Stewards Association Sash
1062 Best Exhibit - V.C.A. Special Card
1063 Best Exhibit - R.A.S. of Vic.Trophy
1064 Best Exhibit - Frank Longmore Memorial Trophy
1065 Best Puppy - V.C.A. Special Card
1066 Best Puppy - R.A.S. of Vic.Trophy
1067 Best Runner Up - The Classic Dog Show Classic Spoon
1068 Best Runner Up - R.A.S. of Vic.Rosette
1069 Best Runner Up - V.C.A. Special Card
1070 Best Runner Up - The "Pal" Trophy
1071 Best Runner Up - R.A.S. of Vic.Trophy

GROUP 5 (WORKING DOGS)

1072 Best Exhibit - R.A.S. of Vic.Rosette
1073 Best Exhibit - Dog Stewards Association Sash
1074 Best Exhibit - V.C.A. Special Card
1075 Best Exhibit - R.A.S. of Vic.Trophy
1076 Best Exhibit - Frank Longmore Memorial Trophy
1077 Best Puppy - V.C.A. Special Card
1078 Best Puppy - R.A.S. of Vic.Trophy
1079 Best Runner Up - The Classic Dog Show Classic Spoon
1080 Best Runner Up - R.A.S. of Vic.Rosette
1081 Best Runner Up - V.C.A. Special Card
1082 Best Runner Up - The "Pal" Trophy
1083 Best Runner Up - R.A.S. of Vic.Trophy

GROUP 6 (UTILITY)

1084 Best Exhibit - R.A.S. of Vic.Rosette
1085 Best Exhibit - Dog Stewards Association Sash
1086 Best Exhibit - The Utility Dog Club of Vic.Sash
1087 Best Exhibit - V.C.A. Special Card
1088 Best Exhibit - R.A.S. of Vic.Trophy
1089 Best Exhibit - Frank Longmore Memorial Trophy
1090 Best Puppy - V.C.A. Special Card
1091 Best Puppy - R.A.S. of Vic.Trophy
1092 Best Puppy - The Utility Dog Club of Vic.Sash
1093 Best Runner Up - The Classic Dog Show Classic Spoon
1094 Best Runner Up - R.A.S. of Vic.Rosette
1095 Best Runner Up - V.C.A. Special Card
1096 Best Runner Up - The "Pal" Trophy
1097 Best Runner Up - R.A.S. of Vic.Trophy
1098 Best Runner Up - The Utility Dog Club of Vic.Sash

GROUP 7 (NON-SPORTING)

1099 Best Exhibit - R.A.S. of Vic.Rosette
1100 Best Exhibit - Dog Stewards Association Sash
1101 Best Exhibit - The Non-Sporting Dog Club of Vic.Sash
1102 Best Exhibit - V.C.A. Special Card
1103 Best Exhibit - R.A.S. of Vic.Trophy
1104 Best Exhibit - Frank Longmore Memorial Trophy
1105 Best Puppy - V.C.A. Special Card
1106 Best Puppy - R.A.S. of Vic.Trophy
1107 Best Puppy - The Non-Sporting Dog Club of Vic.Sash
1108 Best Runner Up - The Classic Dog Show Classic Spoon
1109 Best Runner Up - R.A.S. of Vic.Rosette
1110 Best Runner Up - V.C.A. Special Card
1111 Best Runner Up - The "Pal" Trophy
1112 Best Runner Up - R.A.S. of Vic.Trophy
1113 Best Runner Up - The Non-Sporting Dog Club of Vic.Sash

ALL BREEDS

1010 Best Exhibit - R.A.S. of Vic.Rosette
1011 Best Exhibit - V.C.A. Special Card
1012 Best Exhibit - The "Pal" Trophy
1013 Best Exhibit - R.A.S. of Vic.Trophy
1014 Best Puppy - R.A.S. of Vic.Rosette
1015 Best Puppy - V.C.A. Special Card
1016 Best Puppy - The "Pal" Trophy
1017 Best Puppy - R.A.S. of Vic.Trophy
1018 Best Puppy - Yarra Valley Kennel Club Sash
1019 Best Runner Up - R.A.S. of Vic.Rosette
1020 Best Runner Up - V.C.A. Special Card
1021 Best Runner Up - The "Pal" Trophy
1022 Best Runner Up - R.A.S. of Vic.Trophy

OBEDIENCE TRIALS

Best in Trial will be judged on Saturday 24th September, 1994 and trophies will be offered for the exhibit with the highest qualifying score in each class.

NOVICE

1119 Best Novice Bitch - R.A.S. of Vic.Spoon
1120 Best Novice Bitch - The "Pal" Trophy
1121 Best Novice Bitch - Northern Obedience Dog Club Inc. Trophy
1122 Best Novice Bitch - Pure Breeds Dog Shop Trophy
1123 Best Novice Dog - R.A.S. of Vic.Spoon
1124 Best Novice Dog - The "Pal" Trophy
1125 Best Novice Dog - Northern Obedience Dog Club Inc. Trophy
1126 Best Novice Dog - Pure Breeds Dog Shop Trophy

OPEN

1127 Best Open Bitch - R.A.S. of Vic.Spoon
1128 Best Open Bitch - The "Pal" Trophy
1129 Best Open Bitch - Northern Obedience Dog Club Inc. Trophy
1130 Best Open Bitch - Pure Breeds Dog Shop Trophy
1131 Best Open Dog - R.A.S. of Vic.Spoon
1132 Best Open Dog - The "Pal" Trophy
1133 Best Open Dog - Northern Obedience Dog Club Inc. Trophy
1134 Best Open Dog - Pure Breeds Dog Shop Trophy

UTILITY

1140 Best Utility Bitch - R.A.S. of Vic.Spoon
1141 Best Utility Bitch - The "Pal" Trophy
1142 Best Utility Bitch - Northern Obedience Dog Club Inc. Trophy
1143 Best Utility Bitch - Pure Breeds Dog Shop Trophy
1144 Best Utility Dog - R.A.S. of Vic.Spoon
1145 Best Utility Dog - The "Pal" Trophy
1146 Best Utility Dog - Northern Obedience Dog Club Inc. Trophy
1147 Best Utility Dog - Pure Breeds Dog Shop Trophy

OBEDIENCE - TRIAL SPECIALS

1135 Best in Obedience Trial - R.A.S. of Vic.Sash
1136 Best in Obedience Trial - R.R. Mitchell Memorial Trophy
1137 Best Novice Exhibit - R.A.S. of Vic.Sash
1138 Best Open Exhibit - R.A.S. of Vic.Sash
1139 Best Utility Exhibit - R.A.S. of Vic.Sash

AGILITY TRIAL

Prize money provided by PAL will be distributed as follows: 1st $300, @nd $150, #rd $100, $th $75, 5th $25.

JUNIOR SHOWMANSHIP

1114 Jnr Showman 12 - 17 - Junior Kennel Club of Vic.Sash
1115 Jnr Showman Boys under 12 - Junior Kennel Club of Vic.Sash
1116 Jnr Showman Girls 12 - 17 - Junior Kennel Club of Vic.Sash
1118 Jnr Showman Girls under 12 - Junior Kennel Club of Vic.Sash

SPECIAL PRIZES

Placegetters in each of the four (4) classes will receive Cash Prizes donated by Pure Breeds Dog Shop Pty Ltd as follows:

First $100, Second $50, Third $25 and Fourth $12.

A Special "1994 St.George Bank Royal Melbourne Show Certificate" and Pure Breeds Dog Shop Gift Voucher" (valued at $5.00), will be presented to each competitor.

Whilst every effort is made to ensure the information contained in this catalogue is correct, the R.A.S.V. accept no responsibility for any errors or omissions of detail.

THE "ROYAL" WINNERS

YEAR	BEST EXHIBIT	BEST OPPOSITE SEX	BEST PUPPY
1954	Mrs. N. Thomson's Cocker Spaniel Dog: **Sedora Syntax of Ware (Imp.)**	Mrs. E.W. Hart's British Bulldog Bitch: **K.C.C. Ch. Ernlea Roberta**	Not Awarded
1955	Rosiel Kennels' Greyhound Bitch: **K.C.C. Ch. Reptonite**	Mrs. A.F. Bridge's Welsh Corgi (Pembroke) Dog: **Moswyn Montgomery**	**Not Awarded**
1956	Mrs. E. Collins' Pomeranian Bitch: **K.C.C. Ch. Hawlock Daffodil (N)**	D.J.K. Roche's Kerry Blue Terrier Dog: **K.C.C. Ch. Berenwode Outridge (Imp.)**	**Not Awarded**
1957	Mrs. R. Eathorne's Pekingese Dog: **K.C.C. Ch. Ahfoo Chinkee**	Mrs. K.M. Olvers' Dachshund (Mini.Long) Bitch: **Miss Candy of Anundover (Imp.)**	**Not Awarded**
1958	Miss V. Ainslie's German Shepherd Dog Dog: **K.C.C. Ch. Panorama Huzzar**	Mrs. I.V. & Miss M.N. Boggs' Pomeranian Bitch: **Muronva Gold Treasure (N)**	**Not Awarded**
1959	K. Roache's Kerry Blue Terrier Bitch: **Wulfreda Rhapsody (Imp.)**	Windswept Kennels' Dachshund (Smooth) Dog: **Ch. Windswept Climax (N)**	**Not Awarded**
1960	Tientsin Kennels' Pekingese Dog: **Ch. Suiyan Aladdin**	A.J. Young's Cocker Spaniel Bitch: **K.C.C. Ch. Larkana Laelia**	**Not Awarded**
1961	Mrs. D.M. Holmes' Welsh Corgi (Pembroke) Bitch: **Tynycoed Cherle**	B. Marshall's Poodle (Miniature) Dog: **Ch. Rodwar Gamin (N)**	**Not Awarded**
1962	Mrs. M. Warner's German Shepherd Dog: **Ch. Bernlore Kaisers Gold**	K. Allen's Fox Terrier (Wire): **Ch. Foxwyre Flash Gem (N)**	Mrs. B. Rose's Poodle (Toy): **Blanchefontaine Bombshell**
1963	Lambrigg Kennels' Cocker Spaniel Dog: **Ch. Lambrigg The Squatter**	Miss A. Mulhall's Poodle (Toy) Bitch: **Ch. Capaulla Michelle**	Hylon Cae Kennels' Welsh Corgi (Pembroke) Bitch: **Norbyn Roseanne (N)**
1964	Mrs. J. Sender's Dobermann Bitch: **Ch. Konig Brave Lustre**	Mr. H. Thompson's Fox Terrier (Smooth) Dog: **Ch. Lee Ayton Laird**	Mr. & Mrs. J. Mandiger's Boxer Bitch: **Maritz Millicent Maid**
1965	Mr. & Mrs. J. Roche's Afghan Hound Dog: **Eng. Ch. Mazari of Carloway (Imp.U.K.)**	C.E. Milward's Fox Terrier (Smooth) Bitch: **Grenpark Solo**	Mrs. A. McGinnes' Scottish Terriers: **Belgrand Beau Geste**
1966	E.B.Phillips' Dachshund (Smooth) Dog: **Ch. Womack Wright Royalshow (Imp. U.K.)**	Dormie Kennels' Collie (Rough) Bitch: **Ch. Dormie Daybreak**	Mrs. C.C. Bingham's Poodle (Miniature): **Jeunesse Juliette**
1967	K.W. Rankin's Afghan Hound Dog: **Ch. Zaukera Shah (S)**	Mr. & Mrs. G. Chudleigh's Fox Terrier (Smooth) Bitch: **Ch. Garrleigh Fortune**	B. Steven's Labrador Retriever Dog: **Romandel Robare (S)**
1968	Mr. & Mrs. J. Roche's Afghan Hound Dog: **Eng.Ch.Mazari of Carloway (Imp.U.K.)**	Miss L.A. Young's Poodle (Miniature) Bitch: **Ch. Jalahalli Frenches Silver Bubbles (Imp.U.K.)**	Miss A. Jordan's Welsh Corgi (Pembroke) Dog: **Tewyn Technicolour**
1969	R.R. & Mrs. C. Wapshott's Fox Terrier (Smooth) Dog: **Ch. Garrleigh Golden Sands**	Mr. & Mrs. L.V. Wetherall's Dobermann Bitch: **Elmaro Sugar Andspice**	R.H. Kenley's Labrador Retriever Bitch: **Amitta Black Jedda**
1970	Mr. & Mrs. D.S. Dunn's English Setter Dog: **Ch. Zarel Rusty**	Miss P. Neylan's Maltese Bitch: **Ch. Ckislane Dianella (N)**	D.N. Irwin's Dalmatian Bitch: **Dumbledeer Bridgette (N)**
1971	Bratara Kennels' German Shepherd Dog Dog: **Ch. Horand Prince Huzzar (C)**	Mrs. E. Tucker's Dachshund (Smooth) Bitch: **Fortuna of Long Bay (Imp.U.K.)**	Balihai Kennels' Beagle Bitch: **Renorey Miss Muffet**
1972	Mrs. F.S. Camac 's Australian Silky Terrier Dog: **Ch. Dulcannina Kansas (S)**	Mr. & Mrs. R.J. Ellem's Lakeland Terrier Bitch: **Ch. Manesty Tanenba**	Mrs.D.A. Stewart's Whippet Dog: **Rosiel Royal Sign**
1973	Mr. & Mrs. R. Duncan' Welsh Corgis (Pembroke) Dog: **Ch. Bowmore Sonnatag**	Miss D. Cameron's Poodle (Toy) Bitch: **Ch. Bonheur Ladivine Sara**	G.A. Farrell's German Shepherd Dog Bitch: **Narnia Nadine**
1974	Mrs. C. Jobson's Welsh Corgi (Pembroke) Dog: **Ch. Bowmore Mark Time**	Peking Kennels' Pekingese Bitch: **Peking Ping Richenda**	Wonganunda Kennels' German Shepherd Dog Bitch: **Baccara Hayley**
1975	A. Bailey's Fox Terrier (Smooth) Dog: **Ch. Farleton Don Pedro**	Mr. & Mrs. J.W. Ray's Boxer Bitch: **Ch. Letomi Hi There**	Mrs. E. Fox's Samoyed Dog: **Shandell Tren Nortah**
1976	Mr. & Mrs. J.W. Ray's Boxer Bitch: **Ch. Letomi Hi There**	Mrs. A. Kuret's Collie (Rough) Dog: **Ch. Abonnie True Blue**	Kadnook Kennels' Labrador Retriever Bitch: **Kadnook The Seeker**

YEAR	BEST EXHIBIT	BEST OPPOSITE SEX	BEST PUPPY
1977	Mrs. G. Catley's Great Dane Dog: **Doggenstadt Jadd**	Einzig Kennels' German Shepherd Dog Bitch: **Ch. Sharrich Sendipity (S)**	Mr. & Mrs. R. Brown's Basset Hound Bitch: **Hushanda Radiance**
1978	Mr. B. Wilson's Pekingese Bitch: **Ch. Pangtoy Mardi Gable**	Mr. & Mrs. R.B. Redhead's Australian Cattle Dog Dog: **Ch. Landmaster Sundowner**	Mr. & Mrs. W. Harrison's Border Collie Bitch: **Tullaview Temptress**
1979	Alaqadar Kennels' Afghan Hound Dog: **Ch. Alaqadar De Fauves**	Mr. & Mrs. K. Anderson's Welsh Corgi (Pembroke) Bitch: **Ch. Leedakka Waltz Time (N)**	Timmar Kennels' German Shepherd Dog Bitch: **Sampenny Jody**
1980	J. Joice & W. Stacey's British Bulldog Dog: **Aust. Ch. Wybong Just Hooper**	Mrs. K. McGregor's Australian Silky Terrier Bitch: **Aust. Ch. Kaylaw Tinka Bell**	Mrs. J. Abbey's Poodle (Standard) Dog: **Chatain Reach Forastar**
1981	Miss. S. McDonald's German Shepherd Dog Bitch: **Sampenny Vendetta**	Mrs. J.H. Forrest's Dobermann Dog: **Aust. Ch. Katenburg Marita**	Derloch Kennels' Collie (Rough) Dog: **Derloch Dark Sable**
1982	Mr. & Mrs. N.C. Hubble's Dalmatian Bitch: **Ch. Cherrymount Lucette**	Mrs. L.M. Walsh's Pekingese Dog: **Ch. Jerowen Silver Prince (S)**	Mr. & Mrs. K. Friday's Fox Terrier (Smooth) Dog: **Mirolinda Mr Supadupa (W)**
1983	Mrs. M.B. Kelly's Pekingese Dog: **Aust. Ch. Maykel Wei Lin**	D.J.K. Roche's Afghan Hound Bitch: **Ch. Fermoy Hey Look Me Over (S)**	Lizmain Kennels' Dobermann Bitch: **Lizmain Marcels Image**
1984	Mrs. F. Wilson's Newfoundland Dog: **Aust. & N.Z.Ch. Planhaven Big Mac (N)**	D. Croft's Shetland Sheepdog Bitch: **Ch. Deerod Witchery (N)**	Mr. & Mrs. D. Wright's Collie (Rough) Bitch: Craeburn Cardtrick
1985	M & Mrs. R. Harper's Siberian Husky Dog: **Ch. Rossfort Nijinski (Imp.U.K.)**	F. Pieterse & Miss L. Benyon's Fox Terrier (Wire) Bitch: **Statuesque Fancy Dress (N)**	Mrs. G.R. Newick & Mrs. S. Bownd's Beagle Dog: Nangunyah Double Bunga (N)
1986	F. Pieterse & Miss L. Benyon's Fox Terrier (Wire) Bitch: **Aust. & Amer. Ch. Santeric Res Ipsa Loquitur (Imp.**USA)	G.W. Swan's Whippet Bitch: **Ch. Martinique Seventh Avenue (N)**	Mrs. B.K. Wigglesworth's Keeshond Dog: Kema Razzle Dazzle (S)
YEAR	**BEST EXHIBIT**	**RUNNER UP TO BEST EXHIBIT**	**BEST PUPPY**
1987	Mrs. D. Baillie's Welsh Corgi (Pembroke) Dog: **Ch. Dygae Superspark**	Vannew Kennels' Whippet Dog: **Acaiza Jokers Wild (T)**	Mr. & Mrs. Crockett's St.Bernard Bitch: **Wohlwollend Bianca**
1988	Babeuf Kennels' English Springer Spaniel Bitch: **Ch. Wongan Chiffon**	Mrs. J. Depetro's Rottweiler Dog: **Anderjays Our Marcus (V)**	Mrs. A. Shackleford's Poodle (Miniature) Dog: **Nadelle Bi Centurio**
1989	Mrs. J. Missen's Poodle (Miniature) Dog: **Aust. & Irish Ch. Bon Jovi Bacchante (Imp.U.K.)**	Xilone Kennels' Greyhound Bitch: **Aust. Ch. Xilone Down Memorylane**	W.M. & Mrs. M. Thomas' Rottweiler Bitch: **Meinlies Herzchen (N)**
1990	Mrs. P.A. Hartwell's Old English Sheepdog Dog: **Ch. Hartwyn Royal Pagaent (N) C.D.X.**	Kennoway Kennels' Border Collie Bitch: **Ch. Tullaview Upity Miss (s)**	Kennoway Kennels' Border Collie Dog: **Kennoway Kiwi Connection (S)**
1991	J. & R. Kennedy's Boxer Bitch: **Ch. Taratan Show Bonnet (v)**	R. Smith & R. Anderson's Shiba Inu Dog: **Ch. Glendalin Konpakuto San (V)**	Mrs R.M. Bacich's Afghan Hound Bitch: **Aviva Venezia (N)**
1992	Mrs. P. Tomski's Cocker Spaniel (American) Dog: **Swelegant Once Again (V)**	Lee & Hodgkins Fox Terrier (Wire) Dog: **Ch. Chaduna Lovem N Leavem**	D. & Mrs. S. Rickard's English Springer Spaniel Bitch: **Wongan Thats Jazz (V)**
1993	T.G. Tanner & L.M. Henery's Poodle (Standard) Bitch: **Ch. Troymere Believe Inme (N)**	G.B. & E. Wells' Bedllington Terrier **Ch. Breckland Bullet Proof (N)**	Mrs. C.M. Mudge Whippet Dog: Auriway Drummer Boy (S)

Two new spots to find,

AT THIS YEARS ROYAL SHOW!

OB's

SUPER SNAKS

HAVE LUNCH IN THE PARK

Hot Food
Cool Drinks
Prompt Service

RUSTLERS

FAMILY RESTAURANT

Fully licensed
All you can eat Salad Bar
Childrens Menu

11.30am - 3pm
LUNCH

5.30pm - 8.30pm
DINNER

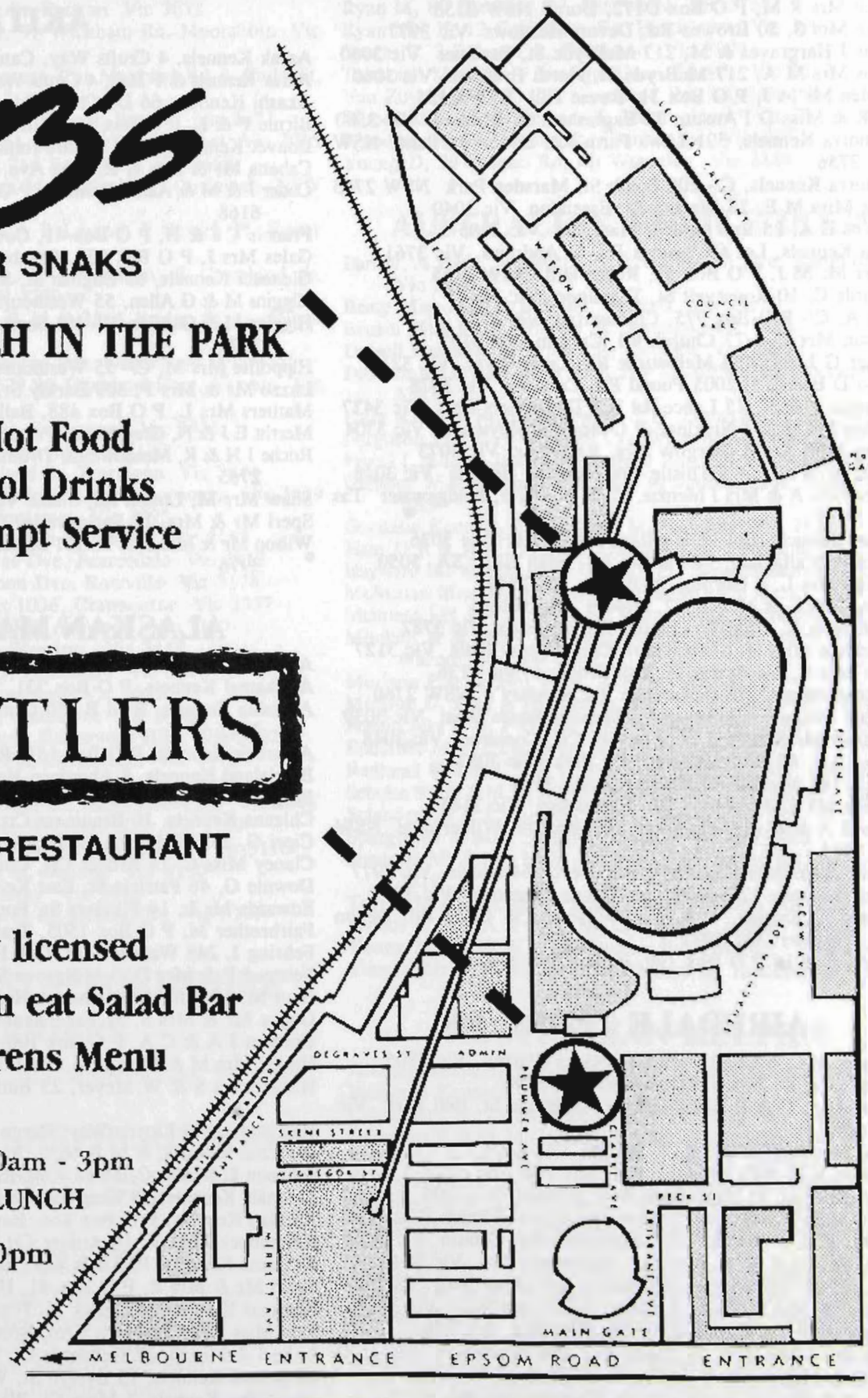

EXHIBITORS

AFFENPINSCHERS

Farrugia J & Mrs A, P O Box 77, St Albans Vic 3021

AFGHAN HOUNDS

Alaqadar Kennels, P O Box 155, Greensborough Vic 3088
Algedi Kennels, P O Box 251, Frankston Vic 3199
Bacich Mrs R M, P O Box D172, Dural NSW 2158
Baillie Mrs S, 50 Browns Rd, Devon Meadows Vic 3977
Barras J Hargraves & M, 217 McBryde St, Fawkner Vic 3060
Barras Mrs M A, 217 McBryde St, North Fawkner Vic 3060
Blunden Ms M J, P O Box 31, Rouse Hill NSW 2155
Box R & Miss D I'Anson, 72 Eaglesham St, Mildura Vic 3500
Calahorra Kennels, 501 Laws Farm Rd, Lower Portland NSW 2756
Calahorra Kennels, C/- 208 South St, Marsden Park NSW 2765
Clegg Miss M E, 23 Warner St, Essendon Vic 3040
Cousins E A, 25 Erskine Rd, MacLeod Vic 3085
Dzum Kennels, Lot 60 Youngs Rd, St Andrews Vic 3761
Eather Ms M J, P O Box 31, Rouse Hill NSW 2155
Edwards C, 10 Roosevelt St, Traralgon Vic 3844
Faint A, C/- P O Box 975, Cranbourne Vic 3977
Graham Mrs C, 1/77 Church Rd, Carrum Vic 3197
Grinter G J, 635 Old Melbourne Rd, Little River Vic 3211
Grubb D E & L J, 2005 Pound Rd, Cardinia Vic 3978
Hamilton C & H, 25 Lance Rd R S D, Diggers Rest Vic 3427
Hayden Ms M & J Nickless, P O Box 77, Heywood Vic 3304
Heider Miss A, 28 Glasgow Ave, Reservoir Vic 3073
Heider Miss A, C/- 5 Thistle Crt, Meadow Heights Vic 3048
Heider Miss A & Mrs J Menzie, C/- P O Box 6, Bridgewater Tas 7030
Jacosta Kennels, Lot 14 Highland Rd, Keilor Vic 3036
Janonis/O'Callaghan, 17 Parham Rd, Eden Hills SA 5050
Keating Mrs L, 4 Gorong St, Ballan Vic 3342
Lobato Mrs J, R M B 8332, Drouin Vic 3818
Marsh Miss K, 1900 Wellington Rd, Clematis Vic 3782
McLennan Miss H, 6 Alexandra Cres, Surrey Hills Vic 3127
Mizzi Mrs L, 2-4 Power St, Nth Croydon Vic 3136
Murdoch Miss C, 78 Jackaranda Rd, St Mary's NSW 2760
Pushtan Kennels, 20 Orford St, Moonee Ponds West Vic 3039
Redgwell Mr & Mrs C D, 6 Galvin Crt, Coolaroo Vic 3048
Rogers A J, 82 Redleap Ave, Mill Park Vic 3082
Sabo J, 144 Neerim Rd, Carnegie Vic 3163
Sanchez Ms S, 49 Warley Rd, E Malvern Vic 3145
Slatyer S A & W & G Dryburgh, P O Box 79, Wilberforce NSW 2756
Talkabout Kennels, 158 Craig Rd, Devon Meadows Vic 3977
Tallara Kennels, 12 Stanley Rd, Devon Meadows Vic 3977
Wishart, T Kyman, T A & A Wilcox, 158 Craig Rd, Devon Meadows Vic 3977
Wishart K & L, P O Box 198, Ballan Vic 3342

AIREDALE TERRIERS

Allsop R & C, 6 Coral Gum Crt, Narre Warren Vic 3805
Barclay D & D, Box 6, Mt Evelyn Vic 3796
Bassett G & C & B Black-Bassett, 40 Bruce St, Bell Park Vic 3215
Bishop Mrs B, P O Box 612, Booval Qld 4304
Bumstead E P, 5/11 Brougham St, Box Hill Vic 3128
Carroll M & G, 21 Harlington Ave, Eltham Vic 3095
Carroll M & D Barclay, 21 Huntington Ave, Eltham Vic 3095
Dale Ms K & A Walsh, Lot 2 Lampards Rd, Drouin Vic 3818
Duff C & Mrs S, R M B 4828a, Hazelwood Nth Vic 3840
Eason Mrs M, 2/574 Upper Heidelberg Rd, Heidelberg Vic 3084
Gomm P & Mrs L, Ayre, 4 Albert St, Surrey Hills Vic 3127
Gorman Dr P, 18 Findon Ave, Caulfield Nth Vic 3161
Harvey Mr & Mrs R A, 14 Slater Ave, Nth Blackburn Vic 3130
Head G & Mrs K, C/- P O Box 6, Mt Evelyn Vic 3796
Jacobs E & Mrs M, 51 Wissell St, Bridgewater SA 5155
Latta Mr & Mrs W, R M B 1199 Reedy Creek Rd, Tyaak Vic 3658
Lovell K & P, Lot 7 Roberts Rd, Warragul Vic 3820
Miller V & R Lee, 26 Larne Gve, Preston Vic 3072
Oldfaithfull Kennels, 46 Tulip Cres, Boronia Vic 3155
Sorraghan R & A, Old Iron Park, St Andrews Vic 3761
Warren Mr & Mrs R, Rmb 6490 Mornington/Flinders Rd, Red Hill Vic 3936
Watkins C & E, 23 Darling Rd, East Malvern Vic 3145
Wilson S, 6 Tyrone St, Camberwell Vic 3124

AKITAS

Aarak Kennels, 4 Crufts Way, Canning Vale Wa 6155
Aarak Kennels & P Hall, 4 Crufts Way, Canning Vale WA 6155
Akashi Kennels, 66 De Cheng Pde, Nth Coburg Vic 3058
Birnie P & L, P O Box 55, Hilltop NSW 2575
Bouvet Kennels, Lot 47 Little John Ave, Mt Evelyn Vic 3796
Cabena Mr & Mrs G R, Pine Ave, Healesville Vic 3777
Cotter J & M & Aarak Kennels, P O Box 758, Rockingham WA 6168
Francis C J & H, P O Box 41, Cowandilla SA 5033
Gales Mrs J, P O Box 830, Cranbourne Vic 3977
Glenosci Kennels, 63 English St, Seville Vic 3139
Higgins M & G Allen, 55 Westbourne Rd, Kensington Vic 3031
Higgins M & G Allen, C/- 101 Somerville Rd, Hampton Park Vic 3976
Hippolite Mrs M, C/- 55 Westbourne Rd, Kensington Vic 3031
Lazzo Mr & Mrs P, 309 Barkly St, Buninyong Vic 3357
Mathers Mrs L, P O Box 488, Ballarat Vic 3353
Merritt E J & N, Greystones, Princes Hwy, Birregurra Vic 3242
Roche J H & R, Meadowmist, Dromana Rd, Marsden Park NSW 2765
Shaw Mrs M, Linton Rd, Snake Valley Vic 3351
Sperl Mr & Mrs, 12 Springvalley Cres, Keysborough Vic 3713
Wilson Mr & Mrs R & N, 101 Somerville Rd, Hampton Park Vic 3976

ALASKAN MALAMUTES

Ahearn Mrs S, 7 White Ave, Hamilton Vic 3300
Alaskamal Kennels, P O Box 331, Wandin Nth Vic 3139
Alayshia Kennels, R M B 450 Camerons Lane, Beremboke Vic 3342
Amarock Kennels, P O Box 151, Romsey Vic 3434
Bearisland Kennels, 8 Aberdeen Heights, Pakenham Vic 3810
Borg M, 36 Fontryn Dve, Wantirna Sth Vic 3152
Chizana Kennels, 10 Beaumont Crt, Pakenham Vic 3810
Cipri G, 261 Nicholson St, Footscray Vic 3011
Claney Miss C, 14 Ardeer Crt, Coolaroo Vic 3048
Downie G, 46 Patricia St, East Keilor Vic 3033
Edwards Ms L, 14 Flinders St, Portland Vic 3305
Fairbrother M, P O Box 1505, Traralgon Vic 3844
Fehring I, 248 Waterloo Rd, Oak Park Vic 3046
Felstead P & Mrs D, 3 Millgrove St, Scoresby Vic 3179
Gaut M, 12 Fifth Ave, Chelsea Heights Vic 3196
Gogos Mr & Mrs S, 32 Fakenham Rd, Ashburton Vic 3147
Gorman J A & C A, P O Box 106, Mt Evelyn Vic 3796
Hackel Mrs M & Miss R, 6 Chestfield Crt, Frankston Vic 3199
Hargreaves S & W Meyer, 23 Butlers Rd, Ferntree Gully Vic 3156
Harrison L, 40 Lloyds Way, Bargo Nsw 2574
Illahcom Kennels, R M B 4630, Rosedale Vic 3847
Johnson L & Mrs C, 24/54 King Rd, Hornsby NSW 2077
Justmals Kennels, 39 King George Pde, Dandenong Vic 3175
Kaidian Kennels, P O Box 846, Bayswater Vic 3153
Kaltenbock Miss V, 14 Ardeer Crt, Coolaroo Vic 3048
Kihzama Kennels, P O Box 461, Laverton Vic 3028
Koch Mr & Mrs R, P O Box 41, Hurstbridge Vic 3099
Kortmar Kennels, 7 Cusack Pl, Fraser ACT 2615
Lim Miss P, 26 Hastings Cres, Broadmeadows Vic 3047
Luke I & Mrs D, 17 Goodenia Cl, Meadow Heights Vic 3048
Malanook Kennels, 15 Evelyn St, Whittlesea Vic 3757
Mallysden Kennels, 1 Mara Cl, Wantirna South Vic 3152
Marretta Miss J, 10 Cecil St, Sydenham Vic 3038

Liberty Promould Industries Aust

Mason Ms M, 4 Molesworth St, Seaford Vic 3198
McElwaine R & Mrs A, 4 Railway Rd, Warnervale NSW 2259
McLeod Mrs S, 4 Elizabeth St, Melton Sth Vic 3338
McPhan Mr & Mrs C & C, 16 Roehampton Cres, Mt Eliza Vic 3930
Morse I & Mrs S, R M B 1040, Tarnagulla Vic 3551
Moylan Ms G & R Smith, 35 Greens Rd, Werribee Vic 3030
Muscat Miss L, 9 Addison Way, Roxburgh Park Vic 3064
Newton Mrs W, R M B 4629 Sth Gippsland Hwy, Yarram Vic 3971
Niltaran Kennels, P O Box 216, Broadford Vic 3658
Ormrod Mrs C, 6 Newcastle St, Preston Vic 3072
Papadopoulos K & B Arthur, 91 Wickham Rd, Moorabbin Vic 3189
Parker Mrs V J & A P Mooney, Cnr Maitland Rd & Child St, Mulbring NSW 2323
Parker Mrs V & A Mooney, 42 Roe St, Benalla Vic 3672
Parker Mrs V & A Mooney, 61 Maddox Rd, Newport Vic 3015
Parker & Mooney, P O Box 216 Broadford Vic 3658
Parker V J & A P Mooney, Lot 34 Pacific Hwy, Ourimbah NSW 2258
Parker V & A P Mooney, C/- B Leeson, 7 Cusack Pl, Fraser ACT 2615
Parker V & A P Mooney, C/- P Selden, 9 Crossland St, Adamstown Hts NSW 2289
Parker V & A P Mooney, R M B 3815 Bridge St, Ourimbah NSW 2258
Pedersen Mrs R, 39 King George Pde, Dandenong Vic 3175
Phantomal Kennels, R M B 4629 Sth Gippsland Hwy, Yarram Vic 3971
Polstars Kennels, P O Box 90, Sebastopol Vic 3356
Porteous G, P O Box 305, Vermont Vic 3133
Pritchett I & Mrs M, 29 Hyland St, Traralgon Vic 3844
Rodaughon Mr & Mrs, 19 Elsie Jones Dve, Mooroopna Vic 3629
Sarjeant K, MacKays Rd, Woolamai Vic 3995
Seaman M, 11 Considine Crt, Nth Bayswater Vic 3153
Simmonds Mrs M, 21 Charles Dve, Pearcedale Vic 3912
Simpson Ms L R, 25 Tamboon Dve, Rowville Vic 3178
Singer E & Mrs O, P O Box 1036, Cranbourne Vic 3977
Spivak Mrs H, 51 Cleveland Rd, Ashwood Vic 3147
Syme Ms T, 12 Monaro Cl, Wantirna Vic 3152
Taiga Kennels, P O Box 365, Pakenham Vic 3810
Taylor V, P O Box 276, Broadford Vic 3658
Thorne W J, 18 Bullarto St, Chadstone Vic 3148
Thorne W, C/- 5 Putney Close, Endeavour Hills Vic 3802
Tough Mrs J, 3 Chrystobel Crt, Coldstream Vic 3770
Turner M R, Lot 1-19 Boronia Rd, Boronia Vic 3155
Twisar Kennels, 83 Sth Circular Rd, Gladstone Park Vic 3043
Vallance D R, 17 Adam Ave, Wheelers Hill Vic 3150
Watkins L & J, 3 Switchback Rd, Chirnside Park Vic 3116
Wiltshire M S, 214 Dawson St, Ballarat Vic 3350
Woof J, 42 Bishop St, Footscray Vic 3011
Wylishka Kennels, 10 Edwards St, Healesville Vic 3777

AMERICAN STAFFORDSHIRE TERRIERS

Bluesteel Kennels, P O Box 1015, Mountain Gate Vic 3156

ANATOLIAN SHEPHERD DOGS

Newgen Kennels, 3 Glenelg Way, Laverton Vic 3028
Nippers R & A, 132 Boundary Rd, Narre Warren East Vic 3804

ASSOCIATE

Beladele Kennels, P O Box 105, Cranbourne Vic 3977
Biggs Mrs G, 21 Benanee Dve, Frankston Vic 3199
Browne J, P O Box 289, Sunbury Vic 3429
Camassa M, 18 Kingsley Dve, Sunbury Vic 3429
Cowman M, 12 Johnson Ave, Hoppers Crossing Vic 3029
Forster Mrs G, 23 Renwick Rd, Ferntree Gully Vic 3156
Gandert Miss M, 57 Birchwood Blvd, Deer Park Vic 3032
Glosz Mrs D, R M B 1440 Yalonga Rd, Woodend Vic 3442
Hatfield S, 43-45 Francis Cres, Mt Evelyn Vic 3796
Hone Miss K, Trevor Rd, Nar Nar Goon Nth Vic 3812
James Miss C, 65 Konagaderra Rd, Oaklands Junction Vic 3063
Jones Miss S, 9/135-137 Essex St, West Footscray Vic 3012
McNidder J, 2 Beena Crt, Glen Waverley Vic 3150
Penna Miss H L, P O Box 812 Mail Delivery Centre, Werribee Vic 3030
Reed E, 3 Darvell Cl, Wheelers Hill Vic 3150
Rodrick Mrs M, Lot 2 Lilydale-Monbulk Rd, Silvan Vic 3795
Ryan M, 80 Glenvale Rd, Ringwood Vic 3134
Ryan Mrs K, 12 Golf View Rd, Heatherton Vic 3202
Specht E, 2 Effron Crt, Frankston Vic 3199
Tattersall Mrs M, 49 Terrigal Cres, Kilsyth Vic 3137
Van Zuyden E J, 73 Old Gippsland Rd, Lilydale Vic 3140
Woods Miss M, 8 Trenton Pl, Mooroolbark Vic 3138
Woodward L, 61 Sladen St, Cranbourne Vic 3977
Young D, 30 Damon Rd, Mt Waverley Vic 3149

AUSTRALIAN CATTLE DOGS

Barnett, A Hard, N Morrow J, 32 Millswyn Ave, Hampton Park Vic 3976
Beaty Miss R, P O Box 485, Melton Vic 3337
Brown Miss E, 61 Condon St, Bendigo Vic 3550
Daisell Kennels, 15 Brown St, Lismore Vic 3324
Dickson Mr & Mrs K, R M B 204 McMillan Rd, Creswick Vic 3363
Esler R, 1590 Bellarine Hwy R S D, Drysdale Vic 3222
Ferguson P & G, 5 Casaceli Crt, Whittington Vic 3219
Fry G L & L M, Lot 11 Hermitage Rd, Maiden Gully Vic 3551
Greasley W & L, Nerralee R S D, 30 Sullivans Rd, Sunbury Vic 3429
Guritalla Kennels, C/- 40 Neill St, Beaufort Vic 3373
Haar D R & B A Clarke, 5 Pederick Crt, Lewiston SA 5501
Hayward Mr & Mrs D, P O Box 175, Broadmeadows Vic 3047
McMillan Miss W, 31 Main St, Coburg Vic 3058
Mehrtens J H & V L, Warkoo, 9 Brown St, Willaston SA 5118
Mitchell A & Mrs J, Gleneagles, 152 Hallam North Rd, Narre Warren Nth Vic 3804
Morison P & C, Box 1024, Bendigo Vic 3550
Murphy D, R M B 1680 Mitta R/S, Tallandoon Vic 3700
Pontin Mrs B B, P O Box 129, Kilmore Vic 3764
Radcliffe Mrs, 2 Duffy St, Woodend Vic 3442
Redhead R B & C J, P O Box 602, Glenside SA 5065
Scholes S J & S M, R S D Murraydale Rd, Murraydale Vic 3585
Sclanders A & J, C/- Post Office, Angle Vale SA 5117
Spargo Mr & Mrs, 39 Bindi St, Glenroy Vic 3046
Stapleton Mr & Mrs M A, Alhambra Park, Pryor Rd, Drouin Vic 3818
Turner M & Mrs M, 1 Flowervale Pl, Melton Sth Vic 3338
Woods A T, J A & P A, Mt Chalambar, Ararat Vic 3377
Young N E & B W, 1146 Sydney Rd, Fawkner Vic 3060
Yourell Mr & Mrs B & J, 21 Hazford St, Healesville Vic 3777

AUSTRALIAN KELPIES

Arenjay Kennels, 36 Alexandra St, Greensborough Vic 3088
Bushland Kennels, P Obox 250, Clunes Vic 3370
Cahill Mrs M, 28 Menzies Ave, Dandenong Nth Vic 3175
Cameron R, Lot 24 Colman Rd, Sth Warrandyte Vic 3134
Colyer M, R M B 9 Douglas Cl, Radcliffe NSW 2620
Delaporte Mrs E J, P O Box 354, Millicent SA 5280
Gambling S & Mrs M, Lot 1 Lithgow St, Beveridge Vic 3753
Glendalock Kennels, Glendalock, R M B 4046, Korumburra Vic 3950
Griggs F & B, Elkriver, 78 Bethesda Rd, Lewiston SA 5501
Hayward Miss F, P O Box 175, Broadmeadows Vic 3047
Henson Miss J, 7 Hair Crt, Beaconsfield Vic 3807
Holmes Mrs J, Tarkirra, 120 Hoopers Rd, Mt Glasgow Vic 3371
Long A & Mrs D, 11 Main Rd, Gordon Vic 3345
Lord Miss J, C/- Post Office, Alfredton Vic 3350
Saulbrey Miss J, R S D H92, Ballarat Vic 3351
Sim Mr & Mrs D W, P O Box 274, Sunbury Vic 3429

Tabingarra Kennels, 50 James St, Lang Lang Vic 3984
Turpie Mrs H, Bunker St, Kangaroo Flat Vic 3555
Wangler Miss J E, 201 Smythes Rd, Delacombe Vic 3356
Watson Miss J, 37 Barry St, Reservoir Vic 3073
Woods A T, J A & P A, Mt Chalambar, Ararat Vic 3377
Woodward L, 61 Sladen St, Cranbourne Vic 3977

AUSTRALIAN SILKY TERRIERS

Auzlodge Kennels, 5 Watson Cl, Hoppers Crossing Vic 3029
Bechaz Mrs S, R M B 3370 Roches Rd, Trafalgar Vic 3824
Berry Mrs A, Box 1874 Mail Centre, Ballarat Vic 3354
Burrell Miss A M, 22 Knight Ave, Herne Hill Vic 3218
Camac J W & Miss A M Burrell, 22 Knight Ave, Herne Hill Vic 3218
Camac M B & F S, Box 43, Balhannah SA 5242
Caverley A & B Ross-Smith, 30 Arcadia St, Carrum Downs Vic 3201
Collett Mrs A, R M B 350, Snake Valley Vic 3351
Collins Mrs A, 3 MacBean Crt, Greenvale Vic 3059
Cooke Mrs J, 269 High St, Lower Templestowe Vic 3107
Grendon G L, P O Box 406, Queanbeyan NSW 2620
Gulliver Miss C A, 80 Lipton Dve, Frankston Vic 3199
Johnson Mrs A, 702 Pacific Hwy, Sth Kempsey NSW 2440
Karlyermai Kennels, 199 Orange Ave, Upper Swan WA 6056
Karribi Kennels, 137 Rose St, Essendon Vic 3040
McGregor K, 50 Lynnburn Rd, Batesford Vic 3221
Morrissey G, 2 Links Rd, Bacchus Marsh Vic 3340
Rosedale Kennels & Mrs N Walker, 102 Terrier Pl, Southern River WA 6110
Thomas Mr & Mrs D E, R M B 1062 Midland Hwy, Creswick Vic 3363
Turton Mrs P & Miss S Ritchie, 24 Railway St, Petersham NSW 2049

AUSTRALIAN TERRIERS

Balinsky Mrs A, P O Box 120, Cranbourne Vic 3977
Chambers K & R, P O Box 101, Westbury Tas 7303
Davidson J, Golden Point Rd, Chewton Vic 3451
Davidson J, P O Box 1, Chewton Vic 3451
Gerolf Kennels, 10 Clyde St, Box Hill Vic 3129
Hinds M J, C/- P O Box 1, Chewton Vic 3451
Kinderscout Kennels, 435 McCormicks Rd, Carrum Downs Vic 3201
Paynter H, P O Box 121, Verdun SA 5245
Regisvista Kennels, 22 Keith Ave, Nth Plympton SA 5037
Richmond Miss J, 481 Waverley Rd, East Malvern Vic 3148
Stepkovitch B, 20 Rossiter St, Smithfield NSW 2164
Tahee Kennels, C/- P O Box 293, Gembrook Vic 3783
Tineetown Kennels, R S D Lot 1 Long Forest Rd, Melton Vic 3337
Wilkinson Mrs S, 34 Markham St, Heywood Vic 3304

BASENJIS

Burn P & M, 9 Edkins St, Downer ACT 2602
Doyle Mrs D, Danedite, R M B 6165, Camperdown Vic 3260
Duffin Mrs D M, 160 Warrandyte Rd, Ringwood Vic 3134
Forbes E J, 25 Sutherland Rd, Londonderry NSW 2753
Forbes E J & Miss S Tromp, C/- V Spencer, 16 Augusta Rd, The Basin Vic 3154
Hansen R E, 50 Duke St, Richmond Vic 3121
Hursey Miss C, 10 Kirrak St, Wonthaggi Vic 3995
Inifer G A, 2/37 Alexander St, Hallam Vic 3803
Lindqvist Ms D & M Calderwood, 159 Barry St, Romsey Vic 3434
Lindsay M R, 13 Woolwich Dve, Mulgrave Vic 3170
May Mrs M J, 14 Mulqueeney St, Wodonga Vic 3690
O'Mahony Ms D, 7 Langville Crt, East Malvern Vic 3145
Odar Mrs K, 16 Carter St, Katunga Vic 3640
Reid Mrs B, Murray St, Violet Town Vic 3669
Scott Mrs C, 18 Glenfern Ave, Upwey Vic 3158
Sierra-Hughes Ms M, 513 Hawthorn Rd, Caulfield Sth Vic 3162
Tamsala Kennels, P O Box 61, Chiltern Vic 3683
Wason Mrs R, 5 Karina Crt, Wangaratta Vic 3677
Watson Mrs H F, 18 Stewart St, Wonthaggi Vic 3995

BASSET HOUNDS

Balchin Mrs A, Lot 241 Potts Rd, Skye Vic 3977
Bannister Mr & Mrs M, 32 Honeysuckle Ave, Mulgrave Vic 3170
Boce Mrs W, 4 Rochelle Crt, Wheelers Hill Vic 3150
Cassinurna S & A & A E Curran, C/- P O Box 1181, Gawler SA 5118
Cooper Mrs K, P O Box 282, Wonthaggi Vic 3995
Cottingham G, R M B 4966 Pipers Creek Rd, Kyneton Vic 3444
Curran A & A E E, P O Box 1181, Gawler SA 5118
Egglestone J & D, P O Box 931, Eltham Vic 3095
Faux G C & F B, 366-68 Cambridge Rd, Montrose Vic 3765
Faux G C & F B, C/- N Granville 19 Parkside Cres, Mornington Vic 3931
Fryer/C D Vorbach K G, P O Box 342, Greensborough Vic 3088
Goldreign Kennels, Police Residence, Hotham Rd, Sorrento Vic 3943
Lawrence Mrs C, P O Box 29, Lower Light SA 5501
Lenne S & A, 37 Facey Rd, Devon Meadows Vic 3977
Mangelsdorf B & J, 1095 Yarramba Cres, Albury NSW 2640
Martindill Mrs P, 82 Channel Hwy, Taroona Tas 7053
Murphy Mr & Mrs K A, 1348 Mountain Hwy, the Basin Vic 3154
Sanders Mr & Mrs H T, 194 Dorset Rd, Croydon Vic 3136
Venuto Mrs G M, Hushanda, Main St, Powelltown Vic 3797
Voguevale Kennels, 108 Market Rd, Werribee Vic 3030

BEAGLES

Adams F & R, 9 Almora Cl, Frankston Vic 3199
Arapire Kennels, 66 King St, Westbury Tas 7303
Armstrong Mrs A, 45 Nicol St, Highett Vic 3190
Astridge Mrs G, 16 Thomson St, Stratford Vic 3862
Aulhai Kennels, 9 Almora Cl, Frankston Vic 3199
Aylen Mrs S, 56 Fillmore Rd, Dandenong Nth Vic 3175
Bagley Dr G, P O Box 157, Trafalgar Vic 3825
Balihai Kennels, 105 Smiths Lane, Pearcedale Vic 3912
Balihai Kennels, 105 Smiths Ln, Pearcedale Vic 3912
Boulton Miss C A, Lot 5 Fourth Ave, Llandilo NSW 2747
Bownds W & S & Mrs E Stopford, 5 Whitehall Rd, Kenthurst NSW 2156
Busuttil J & Mrs D, 5 Charles St, Hampton Vic 3188
Carew Miss C A, 22 Tonkin Ave, Nth Coburg Vic 3058
Cave P & M, 10 Redwood Crt, Mill Park Vic 3082
Dimadal Kennels, 137 Bobs St, White Hills Vic 3550
Dunstan/Mawby, P O Box 49, Clarendon SA 5157
Dunstan/I Hawkshaw M, R & K, P O Box 49, Clarendon SA 5157
Dunstan R & K, P O Box 49, Clarendon SA 5157
Farley Mrs J, 11 Yarto Crt, Meadow Heights Vic 3048
Green Mrs H, 12 Willowfield Crt, Highton Vic 3216
Hanlin Mrs A E, 32 Holyrood St, Hampton Vic 3188
Hawker Mrs K I, 27 Plunkett St, Yass NSW 2582
Haymlee Kennels, 82 Worthing Rd, Devon Meadows Vic 3977
Hirst M C & L S, R M B 1518, Irrewarra Vic 3249
Howells J, C/- P O Box 84, Brighton Tas 7030
Hutcheson Miss S, P O Box 282, Epsom Vic 3551
Hywel Kennels, P O Box 84, Brighton Tas 7030
Jansline Kennels, Golden Point, Chewton Vic 3451
Jansline Kennels, Post Office, Chewton Vic 3451
Lee Mr & Mrs I, 27 Brandon St, Burwood Vic 3125
Lew-Fatt Mrs S H, P O Box 39921, Winnellie NT 0821
Lyngala Kennels, Golden Point, Chewton Vic 3451
Mawby Mr & Mrs C H, 207 William St, Herne Hill WA 6056
McClement Mrs C & Mrs S Bownds, 5 Whitehall Rd, Kenthurst NSW 2156
McShane A & Miss S Watkins, Haeremai, R M B 3260, Broadmarsh Tas 7030
Mitchell Mr & Mrs R, P O Box 4167, Geelong Vic 3220
Moore D & A, 45 Shepherdson Rd, Mt Gambier SA 5290

Morrissey G, 2 Links Rd, Bacchus Marsh Vic 3340
Mulcahy R, 1 Dorrington Ave, Reservoir Vic 3073
Nance Mrs C L, 5 Lindsay St, Middle Brighton Vic 3186
Oliver J & Whitcher, 68 Bellevue Ave, Rosanna Vic 3084
Pepperell L, 6 Headingley Rd, Mt Waverley Vic 3149
Pepperell Mrs J & Miss K, 6 Headingley Rd, Mt Waverley Vic 3149
Rampant K, 83 Enright Cres, Florey ACT 2615
Rampant K & G Golding, 83 Enright Cres, Florey ACT 2615
Ray Mrs G, 16 Dianne Crt, Springvale Sth Vic 3172
Samsa F & S, 55 Tatchell St, Calwell ACT 2905
Seelenmeyer Mrs D, 223 Belmore Rd, Nth Balwyn Vic 3104
Short R, 35 Cosham St, Brighton Vic 3186
Thorn Mrs J F, P O Box 15, Penola SA 5277
White M P, 77 Tumbarumba Cres, Heckenberg NSW 2168
Williamson D & Mrs S, P O Box 980, Mt Waverley Vic 3149
Wotherspoon R & Mrs S, 10 Pascoe St, Burwood Vic 3125

BEARDED COLLIES

Aberline Mr & Mrs W J, 21 Heywood Cres, Seymour Vic 3660
Adams Miss D & Miss K, 85 5 Mile Rd, Kooweerup Nth Vic 3981
Andrew Mr & Mrs D, P O Box 74, Mooroolbark Vic 3138
Bearsdley Kennels, 49 Rosella St, East Doncaster Vic 3109
Clark K & Mrs A Wills-Clarke, 110 Studley Park Rd, Kew Vic 3101
Clough Misses A & M Lester, 40 Ridley St, Sunshine Vic 3020
De Manuele V & Miss S, 63 Goodman Dve, Noble Park Vic 3174
Down Miss C M, 55 Rose Ave, Norlane Vic 3214
Ellwood D, 19 Franciscan Ave, Frankston Vic 3199
Evans C & C, 94 Bailey Rd, Narre Warren Nth Vic 3804
Gebhart Mr & Mrs G & C, 67 Southwell Ave, Newborough Vic 3825
Lassam D & Mrs D, 14 Flinders Crt, Hmas Cerberus, Westernport Vic 3920
Lester M, 40 Ridley St, Sunshine Vic 3020
Roberts Mrs E, 8 the Outlook, Glen Waverley Vic 3150
Smith Mr & Mrs D W, Burnhardt Park 199-201 Smiths Ln, Cranbourne Sth Vic 3977
Sparks Miss K, 11 Berridale Crt, Hampton Park Vic 3976
Stevens Mrs C, P O Box 743, Howard Springs NT 0835
Van Merkesteyn D, 2 John St, Mooroopna Vic 3629
Watt Mrs B D, 20 Juther Crt, Springvale Sth Vic 3172

BEDLINGTON TERRIERS

Affleck Dr I & Mrs P, Rothbury 2 Paynters Rd, Wonga Park Vic 3115
Bates Mrs R C, 183 Whitmore Rd, Maraylya NSW 2765
Huxham B, P O Box 352, Flemington Vic 3031
Keyterr Kennels, R M B 1167, Nathalia Vic 3638
Van Til R & Mrs C, 90 Glass St, Essendon Vic 3040
Wells G B & E, 6 Annagrove Rd, Kenthurst NSW 2156

BELGIAN SHEPHERD DOGS (GROENENDAEL)

Balcombe & Lee, P O Box 689, Cranbourne Vic 3977
Balcombe M A, P O Box 689, Cranbourne Vic 3977
Cain Mr & Mrs A J, 2 Goldsmith St, Maryborough Vic 3465
Carroll G, P O Box 344, Sunbury Vic 3429
Clarke K T, 1 Fiona Crt, Vermont Vic 3133
Cornehls W, P O Box 72, Bunyip Vic 3815
Cremona H & C Hrymek, P O Box 72, Bunyip Vic 3815
Goode W & Mrs D, 17 Piccadilly Crt, Kilsyth Vic 3137
Lacey Mrs S, 30 Tourello Rd, Mt Eliza Vic 3930
Leane Miss M, Clark Rd, Loch Vic 3945
Lumineux Kennels, P O Box 72, Bunyip Vic 3815
Morgan Miss C & C Delaney, P O Box 930, Sunbury Vic 3429
Timmar Kennels, Timmar P O Box 28, Broadford Vic 3658
Watson P & Mrs M, 58 Essex Park Dve, Endeavour Hills Vic 3802

BELGIAN SHEPHERD DOGS (MALINOIS)

Plancke H, 32 Chisholm Ave, Werrington County NSW 2747

BELGIAN SHEPHERD DOGS (TERVUEREN)

Carroll G, P O Box 344, Sunbury Vic 3429
Chalmers Mr & Mrs B & S, 9 Stud Crt, Skye Vic 3977
Chalmers Ms S, 9 Stud Crt, Skye Vic 3977
Cremona A, 34 Thomas St, St Albans Vic 3021
Cricelli E & J, P O Box 2298, Shepparton Vic 3630
Dunlop R & Mrs B, 271 Bolton St, Eltham Vic 3095
Graebelge Kennels, P O Box 72, Bunyip Vic 3815
Leane Miss M, Clark Rd, Loch Vic 3945
Longmuir Mrs L, 1 Park Lane, Somerville Vic 3912
Meekings Mr & Mrs P & S, 4 Hawk Crt, Werribee Vic 3030
Plancke H, 32 Chisholm Ave, Werrington County NSW 2747
Roberts G & Mrs P, 996 Mountain Hwy, Boronia Vic 3155

BERNESE MOUNTAIN DOGS

Alexander S & Mrs M, 32 Cato Way, Casula Nsw 2170
Brand L D, 29 Neich Rd, Maraylya Nsw 2765
Broome Miss F, Post Office, Merrigum Vic 3618
Bushby Mrs J D, P O Box 138, Queenstown Tas 7467
Catt Ms R O, 10 Cumberland Ave, Cumberland Park Sa 5041
Copp Mrs M, 12 Berrys Rd, Emerald Vic 3782
Dixon N & M, 51 Altair St, Hope Valley Sa 5090
Edwards Miss R, P O Box 3, Raywood Vic 3570
Goldsmith Mrs T, 43 Winmalee Dve, Glen Waverley Vic 3150
Hindson K, C/- 56 Broadgully Rd, Diamond Creek Vic 3089
Hindson K, P O Box 71, Swift's Creek Vic 3896
Hoy S & K, 6 Robyn Crt, Hampton Park Vic 3976
Lennon P & Mrs N, P O Box 1417, Wagga Wagga Nsw 2650
Longhurst B & D, Glenroven, Wongarbon NSW 2831
Nobbs Ms D & P Ohman, 136 Arthur St, Fairfield Vic 3078
Rhyn U & T, 7 Velden Ave, Ferntree Gully Vic 3156
Taylor T & Mrs M, 66 Clarendon Dve, Somerville Vic 3912
Waterman Mrs A, P O Box 694, Clarendon Sa 5157
Wesselink Mrs S, P O Box 86, Londonderry Nsw 2753

BICHON FRISE

Adam S, 58 Eucalyptus Rd, Eltham Vic 3095
Astucieux Kennels, P O Box 128, Knoxfield M.d.a. Vic 3180
Berwick R & K, P O Box 19, Dodges Ferry Tas 7173
Collett Mrs J, 25 Fitzgerald St, Bairnsdale Vic 3875
Eerden J, 3 Evans St, Chadstone Vic 3158
Green D J, C/- 4 Railway Ave, Stanmore NSW 2048
Green D J & G J Lamb, P O Box 581, Broadway NSW 2007
Hodgson Misses A & B, Steeles Creek Rd, Yarra Glen Vic 3775
Hunt L E, 2 McFarlane Crt, Highett Vic 3190
Hunt Mrs L E, 2 McFarlane Crt, Highett Vic 3190
Jeffrey J, 104 Falcon St, Crows Nest Nsw 2065
Kellow J & C, Post Office, Littlehampton SA 5250
Milnes Mrs P, 7 Warrock Crt, Berwick Vic 3806
Monjoie Kennels, Montana 655 Mickleham Rd, Greenvale Vic 3059
Robinson Mrs G, 2 Prince Ave, Blair Athol SA 5086
Smith Mrs M, 655 Old Melbourne Rd, Little River Vic 3211
Tejada Kennels, 12 Malua Rd, Ferntree Gully Vic 3156

BLOODHOUNDS

Balchin Mrs A, Lot 241 Potts Rd, Skye Vic 3977
Houndtor Kennels, Houndtor R M B 1500, Romsey Vic 3434
ODwyer D & Mrs G, 1 Carruthers Crt, Ringwood Vic 3134
Trackamor Kennels, R S D W425, Scarsdale Vic 3351

BORDER COLLIES

Adams Misses D & K, 85 5 Mile Road, Koo Wee Rup Vic 3981
Algalon Kennels, Balcairn, R M B C581, Ballarat Vic 3352
Ardenforest Kennels, R M B 6035 Sugarloaf Creek Rd, Broadford Vic 3658
Ardenwood Kennels, R M B 6035 Sugarloaf Creek Rd, Broadford Vic 3658
Barnes Mr & Mrs D R & L B, 7 Fernhill Rd, Mt Evelyn Vic 3796
Barwick M G & T M, P O Box 239, Ocean Grove Vic 3226
Beladele Kennels, P O Box 105, Cranbourne Vic 3977
Birthisell D, P O Box 1908, Geelong Vic 3220
Blair D V G, C/- 8 Kiernan Rd, MacClesfield Vic 3782
Budia E & Mrs L, 10 Enfield Pl, Craigieburn Vic 3064
Casey Mrs B, 73 Morey Rd, Beaumaris Vic 3193
Chandler Mrs M J, 1205 Peak School Rd, Little River Vic 3211
Cooper Ms A J, Lot 3 Pockett Lane, Healesville Vic 3777
Cowin Miss A J, 36 Brunker Rd, Yagoona NSW 2199
Craignbar Kennels, 6 Aris Crt, Craigieburn Vic 3064
Crestborder Kennels, 44 Pinnacle Cres, Melton Vic 3338
Crestvale Kennels, 10 Watt Ave, Oak Park Vic 3046
Crestvale Kennels, 44 Pinnacle Cres, Melton Vic 3338
Dart, K Monk D & E Saxon, 5 Naponica Dve, Frankston Vic 3199
Donohue J, 4 Kerry Anne Crt, Wonga Park Vic 3115
Donohue Mrs J, 4 Kerry Anne Crt, Wonga Park Vic 3115
Feeley-Black Ms G K, R M B 6162 Old Sale Rd, Warragul Vic 3820
Gale Miss M, 7 Paton St, Frankston Vic 3199
Garriock Mrs M, 6 Howell Ave, Surrey Hills Vic 3127
Gibbs Miss S, Lot 30a Seaview Rd, Fairview Park SA 5126
Godfrey A L & L H, 4 Algona Crt, St Helena Vic 3088
Gurr Mr & Mrs T A, 12 Lorna Crt, Aspendale Gardens Vic 3195
Haynes J & Mrs E, 4 Bagalowie Cres, Elizabeth Nth SA 5113
Hunter Mr & Mrs T P, 45 Errington Rd, St Albans Vic 3021
Jacka Mr & Mrs D, 98 Roseberry St, Ascot Vale Vic 3032
Janoby Kennels, 26 Lansell Dve, Cranbourne Vic 3977
Jencael Kennels, 61 Raphael Dve, Wheelers Hill Vic 3150
Jones Mrs S M, Rylands, 60 Hillcrest Dve, Langwarrin Vic 3910
Kanwork Kennels, 11 Laturns Crt, Vermont Sth Vic 3133
Keirl B, 4 Oak Bank Crt, Greensborough Vic 3088
Kennelly-Merritt Mrs S, Arawatta, Tschampions Rd, Macclesfield Vic 3782
Kennoway Kennels, Lot 10 Coventry Rd, Evanston Gardens SA 5116
Kerr M & L Hayes, P O Box 72, Murrumbateman Nsw 2582
Khayoz Kennels, P O Box 344, Cranbourne Vic 3977
Kingsley Mrs T, 315 Dorset Rd, Boronia Vic 3155
Krol Miss S, 25 Benambra Way, Hampton Park Vic 3976
Maghera Kennels, 8 Kiernan Rd, MacClesfield Vic 3782
Mansfield K & J Sullivan, 1118 Mountain Hwy, Boronia Vic 3155
Mathew R & S, R M B 275a Downside, Via Wagga Wagga Nsw 2650
May Mrs D L, 3 Cashmore Crt, Bacchus Marsh Vic 3340
McIlroy Mrs N E, 40 Gowrie Ave, Frankston Vic 3199
McKenzie B A & C A, 4 Gidja Pl, Giralang Act 2617
McKiernan Mrs G, Steadfast, 21 Kestrel Cres, Mt Duneed Vic 3216
McLeish Mrs J, 8 Royal Crt, Ivanhoe Vic 3079
McLure Miss H, 31 Leach St, Briar Hill Vic 3088
Mittinga Kennels, 8 Dairy Ave, Park Orchards Vic 3114
Nelson Mrs S, 10 Westmere Cres, Coolaroo Vic 3048
Nobbs Ms D & P Ohman, 136 Arthur St, Fairfield Vic 3078
North Miss L H, R M B 2024 Madill Rd, Undera Vic 3629
Pamwyn Kennels, 62 Marshall Rd, Airport West Vic 3042
Peters Ms B, P O Box 169, Portland Vic 3305
Peters Ms B & P Betteridge, P O Box 169, Portland Vic 3305
Pretty Ms S, P O Box 148, Glenhuntly Vic 3163
Scheele Mrs A, 23 Monash St, Box Hill Vic 3128
Shezilson Kennels, 9 Currawong Gve, Cannons Creek Vic 3977
Smith Mrs S, 415 Gladstone St, Ballarat Vic 3350
Thompson Miss A, R M B 153 Gisborne-Kilmore Rd, Riddells Creek Vic 3431
Tullacrest Kennels, 138A Dawkins Rd, Lewiston SA 5501
Tullacrest/Vos, 138a Dawkins Rd, Lewiston SA 5501
Vagg Mrs J E, 16 Philippa Crt, Rosanna East Vic 3084
Vos P & J, C/- 138a Dawkins Rd, Lewiston SA 5501 3165
Weinberger T & K, 158 East Boundary Rd, East Bentleigh Vic 3163
Wilden D & J, P O Box 33, Exeter Tas 7275
Williams Mrs B, 19-21 Heather Gve, Belgrave Sth Vic 3160
Williams P & Mrs A, 84 Newmans Rd, Templestowe Vic 3106
Wolfenden L & J, 10 Waddell St, Bacchus Marsh Vic 3340

BORDER TERRIERS

Aburrow D & J, 317 McKenzie St West, Kangaroo Flat Vic 3555
Balavil Kennels, 30 Hutchinson St, Albion Vic 3020
Brikhed Kennels, 2 Hill St, Kangaroo Flat Vic 3555
Checkley J & E, 6 Barbara St, Doncaster East Vic 3109
Dempster Mr & Mrs A, 11 Chisholm Dve, Lancefield Vic 3435
Fostaff Kennels, R M B 2586, Foster Nth Vic 3960
Lycette Miss A, 349 Princes St, Port Melbourne Vic 3207
Paterson Mr & Mrs I, P O Box 342, Mt Compass Sa 5210
Ryan S & S, R M B N461 Mt Egerton Rd, Yendon Vic 3352
Smith Mrs H K, 2 Moreton St, Nth Balwyn Vic 3104

BORZOIS

Ahsatan Kennels, 44 Pine Cres, Ringwood Vic 3134
Ahsghorm Kennels, 44 Pine Cres, Ringwood Vic 3134
Arbee Kennels, Box 73, Newstead Vic 3462
Barden Mrs R, Lt 10 Wollombi Rd Bishops Bridge, Via Maitland NSW 2326
Barden R & J Brougham, Lt 10 Wollombi Rd Bishops Bridge, Via Maitland NSW 2326
Belcara Kennels, Ashcroft, Pringles Rd, Anakie Vic 3221
Benjamin Ms D A, P O Box 622, Woodend Vic 3442
Boyle Ms K, P O Box 593, Maffra Vic 3860
Brougham R & J, 210-216 Jumping Creek Rd, Wonga Park Vic 3115
Clovelly Kennels, 36 Erskine Cres, Wheelers Hill Vic 3150
Evans S & A Ikin, P O Box 307, Riverstone NSW 2765
Evans S & K Cripps, P O Box 307, Riverstone NSW 2765
Formosa Lee J, P O Box 190, Kilmore Vic 3764
Gilbert Mrs S, 139 Karingal Dve, Karingal Vic 3199
Jaishan Kennels, 7 Marion Crt, Craigieburn Vic 3064
Marakhoff Kennels, 17 Mt Dandenong Rd, Ringwood East Vic 3135
McLean Miss I, 8 Surrey St, Ringwood Vic 3134
Moorrees Miss S, P O Box 45, Nyora Vic 3987
Murdoch Miss C, 78 Jackaranda Rd, St Mary's NSW 2760

BOSTON TERRIERS

Bennett Mrs S, 61 Essex Park Dve, Endeavour Hills Vic 3802
Caccaviello Mrs J, Yarra Grange, Coldstream Vic 3770
Cathcart Mrs C, 8 Honeysuckle St, Eaglehawk Vic 3556
Ellis R, 15 Sarrail St, Crib Point Vic 3919
Fitzpatrick Miss B, 3 Darling St, Eaglehawk Vic 3556
Newton Mr & Mrs J & J F, P O Box 8, Little River Vic 3211
Parker J & Mrs B, 74 Nicholson Pde, West Sunshine Vic 3020
Plunkett Mrs H, 4 Yarraglen Rd, Healesville Vic 3777
Schembri Mrs J, 25 Ruthven St, Sunbury Vic 3429
Smith W, 31 Allambie St, Coominya Qld 4311
Whernside Kennels, Whernside, Dalry Rd, Launching Place Vic 3139

Liberty Promould Industries Aust

BOUVIER DES FLANDRES

Berry E N & S P, 124 Green Rd, Browns Plains Qld 4118
Delardenoi Kennels, P O Box 456, Cowes Vic 3922
Estrik Kennels, R M B 5800, Warragul Vic 3820
Kylstra P, R M B 5800, Warragul Vic 3820
Tweevanons Kennels, R M B 1515, Romsey Vic 3434
Van Uyen T, 6 Sidney Crt, Narre Warren Nth Vic 3804
Viceroy Kennels, P O Box 83, West Rosebud Vic 3940

BOXERS

Anderson M & Mrs A, Anjucra Park, 105 William St, Wallan Vic 3756
Andrews Y, 11 Charlotte Rd, Boronia West Vic 3155
Archer Miss I, 31 Kerry St, Langwarrin Vic 3910
Ashton L & P, 10a Chicago St, Maribyrnong Vic 3032
Aust Mrs J, P O Box 654, Kuranda Qld 4872
Bleakley L & A Fry, 1475 Mickleham Rd, Yuroke Vic 3063
Boman Miss T E, 42 Marina Dve, Melton Vic 3337
Chenhall Mrs J, 72 Abels Hill Rd, St Leonards Tas 7250
Coker Mrs M R, Anakie R M D, Geelong Mail Centre Vic 3221
Crooks D & F, Lot 35 Pitt St, Badgerys Creek NSW 2171
Davis Mrs J, 14 Grainstore Crt, Langwarrin Vic 3910
Deane A, 22-24 Masons Rd, Blackburn Vic 3130
Doyle Mr & Mrs J J, P O Box 82, Wandong Vic 3758
Dundas I M, 12 Shirley Crt, Boronia Vic 3155
Dunn S, 5 Regent Pde, Cheltenham Vic 3192
Eustace Mrs S L, 1545 Dandenong-Hastings Rd, Pearcedale Vic 3912
Fox M, 6 Apsley Crt, Mill Park Vic 3082
Frederick G, 554 Urana Rd, Lavington Nsw 2641
Gallagher C & S, 69 Grenda Dve, Mill Park Vic 3082
Gerada J, 2 Badger Creek Rd, Healesville Vic 3777
Harris Mr & Mrs K & L J, Lot 21 Hayman Rd, Gawler River, Via Two Wells SA 5501
Harris-Loft Mrs N, 152 Sparks Rd, Geelong Vic 3214
Higgins M & E Wilkens, Malung, 380 Coombes Rd, Torquay Vic 3228
Hobday A, 42 Marina Dve, Melton Vic 3337
Hocking G, 125/129 Mountain Rd, Heathcote Junction Vic 3758
Horton J, 3 Ruby St, Ormond Vic 3204
Horton/J Paterson/I Dundas J, 177 Mills St, Middle Park Vic 3206
Hume T & B Thompson, 4 Guilford Rd, Riverside Tas 7250
Hume/B Thompson/S Sloan T, 4 Guilford Rd, Riverside Tas 7250
Irving S & J, 1 Valepark Cres, Cranbourne Vic 3977
Jones P, 38 Hamilton St, Footscray Vic 3011
Keele H & G Danaher, P O Box 1000, Warrnambool Vic 3280
Kennedy J & R, 23 Oakhill Rd, Mt Waverley Vic 3149
Kosmatos Mrs D G, 65 Wilson St, Wedderburn Vic 3518
Leicester P M & Mrs S, 24 Valencia St, Glenroy Vic 3046
MacMillan D G & K A Lawson, 126 Arvon Rd, Strathmore Vic 3041
McDonald C, 231 Barkly St, St Kilda Vic 3182
McFadden D & B, C/- 16 Blenheim Ave, Surrey Hills Vic 3127
McLoghlin Mrs K, 27 Marshall Ave, Doncaster Vic 3108
Olifent-Brace Mrs R J, 16 Blenheim Ave, Mont Albert Vic 3127
Orr G & D Reid-Orr, P O Box 53, Cardross Vic 3496
Paterson J, 177 Mills St, Middle Park Vic 3026
Salnitro Mr & Mrs P, 8 Aitken Pl, Gladstone Park Vic 3043
Scott R & E, 24 Begonia Ave, Bayswater Vic 3153
Showyin L, 7 Ennismore Dve, Keysborough Vic 3173
Smale Mrs S K, 7 Longs Rd, Boolarra Sth Vic 3876
Smith Ms S J, 19 Bayport Dve, Langwarrin Vic 3910
Sullivan N & Mrs N Sharpe, 6 Currawong Crt, Werribee Vic 3030
Tenehi Kennels, P O Box 295, St Albans Vic 3021
Tobana Kennels, 2 Andrew Ave, Woodend Vic 3442
Tophill D, 5 Garden St, Cranbourne Vic 3977
Vella M & S, 25 Patterson Ave, Keilor Vic 3036
Verspay Mr & Mrs J, 31 Turnstone St, Doncaster East Vic 3109
Walton K H & W L, P O Box 1643, Port Adelaide SA 5015
Weekes D & C, 21 Mitchell St, Nyora Vic 3987
Williams D R, P O Box 530, Sth Melbourne Vic 3205
Williamson L & Mrs V, 7 Lincoln St, Glen Iris Vic 3146

BRIARDS

Awmas Kennels, P O Box 205, Ascot Vale Vic 3032
Bennett/C&A Mitchell/Schneider, Ms 224 Six Mile Creek Rd, Toowoomba M/C Qld 4352
Bennett Ms E, P O Box 1044, Blackwood SA 5051
Heydon Miss A, P O Box 205, Ascot Vale Vic 3032
Mitchell C & A, Ms 224 Six Mile Creek Rd, Toowoomba M/C Qld 4352
Pearce G & H, C/- 4 Kingdon Pde, Long Point Nsw 2564
Thomas Mrs M & Miss R, 4 Kingdon Pde, Long Point Nsw 2564

BRITISH BULLDOGS

Ackland M & B, C/- Post Office, Paracombe SA 5132
Allisey G R & J, Evans Rd, Bunyip Vic 3815
Avonmist Kennels, 195 Halsey Rd, Airport West Vic 3042
Bullivale Kennels, Lot 53 Tipperary Springs Rd, Daylesford Vic 3460
Butler Miss S, 55 Stevenson Ave, Mayfield West NSW 2304
Clark Mrs B G, 61 Elwers Rd, Rosebud Vic 3939
Clifford P & Mrs N, 22 Hill St, Belmont Vic 3216
Contessi M & L, 10 Swan St, North Hobart Tas 7002
Craigrossie Kennels, 39 Karingal St, Nth Croydon Vic 3136
Davidson L & M Randell, 4 Ohio Pl, Kearns Nsw 2558
Dewbull Kennels, 28 Atkinson Rd, Medina Wa 6167
Edmunds G B & Mrs S E, 3 Scarsborough Cres, Bligh Park NSW 2756
Evans Mrs, 1 Little Valley Rd, Mandalong NSW 2264
Fillrodon Kennels, 41 Edwards Dve, Altona Meadows Vic 3028
Hobbs Mrs D, 2009 Coimadai Rd, Toolern Vale Vic 3337
Kindred K, Keswick, 165 High St, Woodend Vic 3442
Kindred Mrs K, Keswick, 165 High St, Woodend Vic 3442
Lindsay Miss K, 8 Tallis St, Norlane Vic 3214
Lucas Mrs K, 4 Hitchcock St, Breakwater Vic 3219
Lyora Kennels, P O Box 1966 Mail Centre, Ballarat Vic 3354
Nutt C & J Talbot, 6 Altarnun Rd, Langwarrin Vic 3910
Plancke D J & Mrs C D, 147 Avebury Dve, Berwick Vic 3806
Procak M & A, 28 Warneet Rd, Blind Bight Vic 3980
Randell Mrs M E, 4 Ohio Pl, Kearns Nsw 2558
Sinnatamby B & K Frew, Lot 108 Terrier Pl, Southern River WA 6110
Turton C D & J M, 29a Phyllis St, Mt Pritchard NSW 2170
Villani C, 184 South Rd, East Brighton Vic 3187
Winter K & Mrs S, 2961 Albany Hwy, Kelmscott WA 6111

BULL TERRIERS

Belanoi Kennels, C/- 27 Power St, Dandenong Vic 3175
Bracka G & Ms S Snook, C/- Diamonds, Lot 2 Bergins Rd, Rowville Vic 3178
Burgess A & S Cordwell, 5 McCormack Cres, Hoppers Crossing Vic 3029
Carter Miss S, P O Box 5093, Middle Park Vic 3206
Cuthbert & Miss, Maolmhin House, P O Box 63, Mallala SA 5502
Dalben J, 2 Hickey Crt, Seymour Vic 3660
Dean E & J, P O Box 334, Mordialloc Vic 3195
Gill Dr R, Box 5093, Middle Park Vic 3206
Kelly Mrs D, 9 Morris St, Belmont Vic 3216
Krepp D, 17 Talab Crt, Chelsea Heights Vic 3196
Lizmain Kennels, 1 Lake St, Avondale Heights Vic 3034
MacSell Kennels, P O Box 152, Corio Vic 3214
Moran G J, 32 Kinkead Cres, Endeavour Hills Vic 3802
Morritt M & P, 1/1311 Mountain Hwy, the Basin Vic 3154
Nott L & S, 58 Moruya Dve, Grovedale Vic 3216
Page Miss J, 14 Lumsden St, Kilmore Vic 3764
Poplar M, 40 Diosma Cres, Nunawading Vic 3131
Pronk M, R M B 1385 Ashbourne Rd, Woodend Vic 3442
Tibbitts C & A, 13 Glenora Ave, Coburg Vic 3058

BULL TERRIERS (MINIATURE)

Gorman J & A, 16 Erudina Ave, Edwardstown SA 5039
Henderson S & M Schafer, 132 Werribee St Nth, Werribee Vic 3030
Minibull Kennels, Lot 5 Boggygate Rd, Clarkfield Vic 3430

BULLMASTIFFS

Allen T A, Lot 24 Isaac Smith Rd, Castlereagh NSW 2749
Barker N & Mrs M, 4 Hoop Pine Crt, Cranbourne Vic 3977
Bullmaster Kennels, 68 Mackelroy Rd, Plenty Vic 3090
Cambrai Kennels, 24 Merrick Cres, Glen Waverley Vic 3150
Cleghorn Mr & Mrs L, P O Box 2, Wandong Vic 3758
Evans Mrs S, 1 Raymond Ave, Frankston Vic 3199
Franks Ms P, R S D Gisborne Rd, Coimadai, Bacchus Marsh Vic 3340
Gamekeeper Kennels, P O Box 173, Riverwood NSW 2210
Goodrope R C, 57 Greenhills Rd, Bundoora Vic 3083
Grey N, P O Box 761, Stirling SA 5152
Grimshaw D & D, C/- P O Box 13, Doreen Vic 3754
Hocking Miss A, 11 Wilson St, Moonee Ponds Vic 3039
Jones T, P O Box 669, Mt Gambier SA 5290
Lewison Mr & Mrs M, 102 Gisborne Rd, Bacchus Marsh Vic 3340
Lofthouse N J & S J, 13 Ravensthorpe Cr, Narre Warren Vic 3805
Lynch Mr & Mrs W, 6 Wimera Cl, Romsey Vic 3434
Maddern Mr & Mrs G, 11 Farrer Crt, Warranwood Vic 3134
Marion B & K J, Lot J Miles Rd, One Tree Hill SA 5114
Pearce Mrs K & A, 58 Clyde St, Granville NSW 2142
Pearce Mrs K, 58 Clyde St, Granville NSW 2142
Quinn Mrs P, 7 Murray St, MacRae Vic 3938
Saunders K & Y, C/- Post Office, Bundoora Vic 3085
Siemering Mrs C, 13 Gillman St, Cheltenham Vic 3192
Skewes P, 9 Braw St, Williamstown Vic 3016
Thorwesten U & Mrs J, 16 Racecourse Rd, Pakenham Vic 3810
Trafford L, P O Box 117, West Brunswick Vic 3055
Van Blommestein E & R, P O Box 13, Doreen Vic 3754
Wiehr R, Box 34, Undera Vic 3629
Zuccaro Mr & Mrs R & L, 1 Belah Pl, Endeavour Hills Vic 3802

CAIRN TERRIERS

Agravanzo Kennels, R M B 1210, Lancefield Vic 3435
Almaiyiri Kennels, Lot 51 Edwards Rd, Lilydale Vic 3140
Bellagramp Kennels, Lot 51 Edwards Rd, Lilydale Vic 3140
Candela Mrs B, C/- R M B 4334, Cosgrove Rd, Invergordon Vic 3636
Davidson J, P O Box 1, Chewton Vic 3451
Dempster Mr & Mrs A, 11 Chisholm Dve, Lancefield Vic 3435
Edgley Mrs N C, 70 Harborne St, MacLeod Vic 3085
Forbes P & W Butler, 540 Esplanade, Mt Martha Vic 3934
Hutchison Mrs P, 76 Essex St, Pascoe Vale Vic 3044
Ieuandale Kennels, 86-88 Bindowan Dve, Werribee Vic 3030
Lawn Mrs N, 9 Tait St, Sebastopol Vic 3356
Lochrin Kennels, 4 Sibella Crt, Greensborough Vic 3088
Nathan Kendall R A J, 38 Lyndon St, Elsternwick Vic 3185
Saulbrey Miss J, R S D H92, Ballarat Vic 3351
Scotton Mrs C, 100 Ashburn Gve, Ashburton Vic 3147
Springer Miss S, R S D 302, Relbia Tas 7258
Springer Miss S & Mrs C Scotton, R S D 302, Relbia Tas 7258
Stephens J & A, 392 Murray St, Colac Vic 3250
Thomas S & V & P Robinson, 306 Forest St, Wendouree Vic 3355
Walker Mrs E & Miss T, 12 Tait St, Footscray Vic 3011
Wangler Miss J E, 201 Smythes Rd, Delacombe Vic 3356
Ward Mr & Mrs J R & Ms F, P O Box 72, Longwarry Vic 3816

CAVALIER KING CHARLES SPANIELS

Alistle Kennels, R M B 214 Melton Gisborne Rd, Gisborne Vic 3437
Badham C, K & M, 15 Holbein Crt, Grovedale Vic 3216
Barnes Dr & Mrs R, 6 Bentley St, Surrey Hills Vic 3127
Batiste Mrs L, 4 Seymour Cres, Ballarat Vic 3350
Beckett G, 94 Anderson Rd, Toolern Vale Vic 3337
Betteridge B, R & S & J Dewberr, 177a Pearcedale Rd, Pearcedale Vic 3912
Bianjade Kennels, P O Box 360, Yarra Junction Vic 3797
Blunsden Mr & Mrs R & I, 4 Wymlet St, Fawkner Vic 3060
Boxtop Kennels, 2/2 Reid St, Frankston Vic 3199
Bradshaw R & Mrs J, 45 Magowar Rd, Pendle Hill Nsw 2145
Broadway G & Mrs Y, P O Box 542, Camberwell Vic 3124
Brooksby Mrs K, Lot 1 Angle Vale Rd, Hillier SA 5116
Browne G, C/- 55 Johnstone St, Castlemaine Vic 3450
Browne G, P O Box 197, Diggers Rest Vic 3427
Burgmann M, R M B 1022, Tatura Vic 3616
Burke Mrs J, 12 Grieve Pde, Altona Vic 3018
Cavildown Kennels, 8 Birch Ave, Horsham Vic 3400
Cheney Mrs G, Kweznay, Stanley Rd, Devon Meadows Vic 3977
Chilcott Mrs J, 63 Malmsbury Dve, Coolaroo Vic 3048
Collis Mrs J, Lalor's Lane, Healesville Vic 3777
Cook G & Mrs S, 11 Condor Pl, Taylors Lakes Vic 3038
Creek Miss M, 3 Maude St, Box Hill Nth Vic 3129
Duffton Kennels, Griffin Kennels, Frankston Rd, Dandenong Vic 3175
Elliott Mrs S, 44 Greensview Rd, Banksia Park SA 5091
Eva E & Mrs V, 13 Howqua Dve, Rosebud West Vic 3940
Fernleigh D & Mrs P, 26 Belindavale Dve, Knoxfield Vic 3180
Finnie C R, 6 Esper Ave, Sth Oakleigh Vic 3167
Finnie P A, 6 Esper Ave, Sth Oakleigh Vic 3167
Gilmour-Smith Dr R J, P O Box 219, Albert Park Vic 3206
Goodwin A H, 39 Avonhurst Dve, Glen Waverley Vic 3150
Harrison Mr & Mrs J, RSD Lot 7 Calder Hwy, Sunbury Vic 3429
Head Mrs C, 72 Walker Rd, Mt Martha Vic 3934
Hedger Mrs R, 23 Ross St, Seaview Downs SA 5049
Howden Mrs J I, P O Box 410, Werribee Vic 3030
Jackman Miss H, 7 Bayview Rd, Mornington Vic 3931
Jackson Mrs B & Miss M, 17 Galvin St, Bendigo Vic 3550
Kors Mr & Mrs M, 98 Albert St, Sebastopol Vic 3356
Laing Miss B, P O Box 33, Clyde Vic 3978
Lamb T & P, 450 Little Rd, Iona Vic 3815
Lay Miss E, 15 Kareela Rd, Frankston Vic 3199
Le Chevalier Kennels, C/- 18 Marra Ave, Glenorie NSW 2157
Lee-Porcher Mrs T, 22 Houghton Rd, Warrandyte Vic 3113
Mae A & J, 28 Fernleigh Dve, Mooroolbark Vic 3138
Maguire D & Mrs S, 13 Plumpton Ave, Craigieburn Vic 3064
Malley Mrs E, C/- R S D, Emu Creek Vic 3551
Mattsson Mrs L, 2 Tawny Crt, Aberfoyle Park SA 5159
McCullough D & R, P O Box 361, Laverton Vic 3028
McMillan C, 55 Johnstone St, Castlemaine Vic 3450
Montford D G, Aryzar, Clyde Vic 3978
Morncara Kennels, c/- 94 Anderson Rd, Toolern Vale Vic 3337
Murphy Mrs H, 12 Halley St, Blackburn Vic 3130
Osmotherly Miss L, 10 Roger St, Wangaratta Vic 3677
Ough Mrs V, 13 Waratah Gve, Echuca Vic 3564
Ovenden Mrs J M, R S D, Emu Creek Vic 3551
Pimlett Mrs M, C/- Post Office, Yarra Junction Vic 3797
Porter Mrs H F, 13 Lotus Dve, Aberfoyle Park SA 5159
Procak M & A, 28 Warneet Rd, Blind Bight Vic 3980
Quaylbeau Kennels, P O Box 322, Buninyong Vic 3357
Reid A C, Aryzar, 105 Campbells Rd, Clyde Vic 3978
Retrac Kennels, 15 Anthony St, Sunbury Vic 3429
Safianski Mrs A, 2/88 Inglis St, Sale Vic 3850
Shakespeare Mrs R J, 95 Guye Crt, Gherang Vic 3240
Silvester Miss M A, P O Box 19, Swan Reach Vic 3903
Tardini Mrs C, 2 Kitchener Rd, Tecoma Vic 3160
Thrift A, Lot 1 Silverwattle Rd, Launching Place Vic 3139
Thrift Mrs P F, Lot 1 Silverwattle Rd, Launching Place Vic 3139
Wilson Mrs P, C/- Lot 1 Angle Vale Rd, Hillier SA 5116
Zachary M & Mrs L, P O Box 298, Yarra Junction Vic 3797

Liberty Promould Industries Aust

CHESAPEAKE BAY RETRIEVERS

Gale K T, Taylor Rd, Tatura Vic 3616

CHIHUAHUAS (lONG)

Bennett J, 59 Eighth St, Weston NSW 2326
Bethrica Kennels, 115 Kenny St, Westmeadows Vic 3049
Bonito Kennels, 25 Jocelyn Tce, Parafield Gardens SA 5107
Bungey M H & Mrs L J, P O Box 111, Armadale WA 6112
Collett Mrs J, 25 Fitzgerald St, Bairnsdale Vic 3875
Crabb Mrs E, C/- 66 Bellbridge Dve, Hoppers Crossing Vic 3029
Dodson Mr & Mrs K & H, Post Office, Longwood Vic 3665
Donohoe Miss M, 14 Mihil St, Preston Vic 3072
Ehlefeldt Mrs M H, 1 Carnarvon Crt, Oxenford Qld 4210
Farrugia Mrs M & Miss R, 35 Northern Ave, Nth Newborough Vic 3825
Fogarty Mrs M, 14 Craig Rd, Plenty Vic 3090
Gard Mrs J L & T A, 6 Wandong Ave, Wandong Vic 3758
Grillett Mrs J, 5 Buckingham Cres, Sunshine Vic 3020
Hoppe Mrs G, 29 Tulloch St, Morwell Vic 3840
Howard/Whytt, P O Box 1132, Dubbo NSW 2830
Jenkin Mrs L E, 13 Jania St, Lara Vic 3212
Johnston A, R448 Grevillea Dve, Enfield Vic 3352
Johnston Mrs M, 12 Pelican Pl, Werribee Vic 3030
Kipping Mrs M, 8 Aldergate Cres, St Albans Vic 3021
Lane S M, Mt View Rd, Bellbird Nsw 2325
Maichi Kennels, P O Box 1060, Upwey Vic 3158
Mason E B & W, C/- P O Box 59, Clunes Vic 3370
Milano Kennels, P O Box 59, Clunes Vic 3370
Moldavia Kennels, R M B 4814, Lindenow Sth Vic 3866
Mossvalley Kennels, 32 Mossfiel Dve, Hoppers Crossing Vic 3029
Mullenger Mrs B, W504 Main Rd, Happy Valley Vic 3352
Murphy D & W, 11 Brocka Ave, Belmont Vic 3216
Rakardon Kennels, 7 Kardinia Dve, St Albans Vic 3021
Reid F & B J, P O Box 582, St Marys NSW 2760
Reid P J, P O Box 582, St Marys NSW 2760
Skinner Mrs P M, 7 Bower Crt, Gladstone Park Vic 3043
Slavin B & Mrs C, 82 Gordon St, Traralgon Vic 3844
Stepkovitch B, 20 Rossiter St, Smithfield NSW 2164
Terradora Kennels, 5 Lucas Crt, West Sunshine Vic 3020
Tysoe S & I, 2 Jang Pl, Melton Vic 3337
Vella Mrs S, 66 Bellbridge Dve, Hoppers Crossing Vic 3029
Webster Miss A, R M B 1215, Connewarre Vic 3227
Wedding Mrs M E, Spring Valley, Wallan Vic 3756
Welch Mrs E, P O Box 1230, Morwell Vic 3840
Young K & Mrs A, 37 Meymot St, Banyo Qld 4014

CHIHUAHUAS (SMOOTH)

Bennett J, 59 Eighth St, Weston Nsw 2326
Bethrica Kennels, 115 Kenny St, Westmeadows Vic 3049
Bonito Kennels, 25 Jocelyn Tce, Parafield Gardens SA 5107
Brown M J, 37 Meymot St, Banyo Qld 4014
Bungey M H & Mrs L J, P O Box 111, Armadale Wa 6112
Dodson Mr & Mrs K & H, Post Office, Longwood Vic 3665
Ehlefeldt Mrs M H, 1 Carnarvon Crt, Oxenford Qld 4210
Farrugia Mrs M & Miss R, 35 Northern Ave, Nth Newborough Vic 3825
Fogarty Mrs M, 14 Craig Rd, Plenty Vic 3090
Howard/Whytt, P O Box 1132, Dubbo NSW 2830
Jenkin Mrs L E, 13 Jania St, Lara Vic 3212
Maichi Kennels, P O Box 1060, Upwey Vic 3158
Microb Kennels, 1069 Gisborne Rd, Toolern Vale Vic 3337
Mullenger Mrs B, W504 Main Rd, Happy Valley Vic 3352
Piva Mrs M, P O Box 449, Buninyong Vic 3357
Rakardon Kennels, 7 Kardinia Dve, St Albans Vic 3021
Reid F & B J, P O Box 582, St Marys NSW 2760
Reid Miss R M, P O Box 582, St Marys NSW 2760
Rhodes N & G & B Stepkovitch, 1397 High Street Rd, Wantirna Sth Vic 3152
Sales D E, P O Box 532, Devonport Tas 7310
Skinner Mrs P M, 7 Bower Crt, Gladstone Park Vic 3043
Slavin B & Mrs C, 82 Gordon St, Traralgon Vic 3844
Stepkovitch B, 20 Rossiter St, Smithfield Nsw 2164
Terradora Kennels, 5 Lucas Crt, West Sunshine Vic 3020
Tysoe S & I, 2 Jang Pl, Melton Vic 3337
Vella Mrs S, 66 Bellbridge Dve, Hoppers Crossing Vic 3029
Webster Miss A, R M B 1215, Connewarre Vic 3227
Wedding Mrs M E, Spring Valley, Wallan Vic 3756
Young K & Mrs A, 37 Meymot St, Banyo Qld 4014

CHINESE CRESTED DOGS

Burrell Miss A M, 22 Knight Ave, Herne Hill Vic 3218
Campbell Mrs M, C/- Box 200, Trafalgar Vic 3824
Cracknell Mrs P A, 7 Nepean Ave, Camden NSW 2570
Hineman Mrs C, Lot 1 McKinnons Rd, Lockwood Vic 3551
Hoeksema G, Lot 2 Robinson Cres, Grantville Vic 3984
Hogg C & Mrs V Bridle-Hogg, Box 200, Trafalgar Vic 3824
Horn I W & Miss K Ward, C/- 5 Bryan St, Reservoir Vic 3073
Jennings Miss J, Box 2569, Mildura Vic 3502
Kofoed Mrs M & Miss A, P O Box 1, Newstead Vic 3462
Maghera Kennels, 8 Kiernan Rd, MacClesfield Vic 3782
Meken Kennels, Lot 2 McDonalds Track, Hernes Oak Vic 3825
Millet Mrs J D, 543 Springbrook Rd, Mudgeeraba Qld 4213
Seabrook P J, 7 Spofforth St, Warilla NSW 2628
Slavin B & Mrs C, 82 Gordon St, Traralgon Vic 3844
Ward K, 11 Bickley Crt, West Sunshine Vic 3020

CHOW CHOWS

Acechow Kennels, 32 Essex St, Mansfield Park SA 5012
Boontar Kennels, 295 Banks Rd, Mannerim Vic 3222
Chowleigh Kennels, 140 Brogans Ln, Freshwater Creek Vic 3216
Condon P & Mrs L, 53 Esdale St, Nunawading Vic 3131
Fagg Mr & Mrs A & E, 17 Orton St, Ocean Grove Vic 3226
Funston Mr & Mrs G, 135 Hope St, Geelong West Vic 3218
Gemchow Kennels, Miss J Marley, 3 Guildford St, Clearview SA 5085
Kweichow Kennels, 34 Essex St, Mansfield SA 5012
Luff G B & B Dimech, 497 Kooyong Rd, Elsternwick Vic 3185
Sechari Kennels, Lot 4 Cnr Snell & Forbes Rds, Nar Nar Goon Nth Vic 3812
Simpson Mrs E, Tsulin, 295 Banks Rd, Mannerim Vic 3222
Steele I & M, 33 View Pt St, Ararat Vic 3377
Steele & Luff, 33 View Pt St, Ararat Vic 3377
Taichow Kennels, 15 Whytecross Rd, Anakie Vic 3221
Tipping J & P, 140 Darlington Dve, Anakie Vic 3221

CLUMBER SPANIELS

Irving Dr H & Miss J, Foott Rd, Upper Beaconsfield Vic 3808
Trewin Mr & Mrs P K, 73 Hazeldean Rd, Ellinbank Vic 3820

COCKER SPANIELS

Ayton T & R, 18 Bardsley St, Sunshine Vic 3020
Bellamy D & M, 66 Fonteyn Dve, Wantirna Sth Vic 3152
Britebay Kennels, 9 Holroyd St, Seaford Vic 3198
Buckley Mrs L, 31 Mirrabucca Cr, Giralang ACT 2617
Burbidge Ms J, 70 Billabong Rd, Para Hills SA 5096
Daly Mrs L, 29 Raymond Crt, Kilmore Vic 3764
Daniel D, 25 Matison St, Southern River WA 6110
Dawson C, C/- 7 Alicia Pl, Kenthurst NSW 2156
Flynn S A & E D, 121 Brenan St, Smithfield NSW 2164
Gadsby B A, 362 Eastbourne Rd, Rosebud Vic 3939
Giggins Mr & Mrs E & J, P O Box 525, Woodend Vic 3442
Gillett Mr & Mrs W H, 14 Donnybrook Rd, Norlane Vic 3214
Gotch Mrs J, C/- P O Box 564, Wodonga Vic 3690
Harris Mrs J, 65 McIntosh St, Airport West Vic 3042
Hartnett Mr & Mrs T, Teenalee, Waters Rd, Bridgewater SA 5155
Heatlie Mr & Mrs D & S, P O Box 254, Drysdale Vic 3222
Hirst M C & L S, R M B 1518, Irrewarra Vic 3249
Houston K W, 77 Riddell Rd, Sunbury Vic 3429
Hutt B & K, P O Box 157, Gumeracha SA 5233

Jacquier Mrs S, 28 Holyoake Crt, Hillbank SA 5112
Jenkins Miss C C, 57 Jennings St, Kyneton Vic 3444
Job E & M Jones, P O Box 23, Rokeby Tas 7019
Killworth Mrs B, 123 Old Northern Rd, Baulkham Hills NSW 2153
Little Mrs S, P O Box 856, Kyneton Vic 3444
Little P & N, 34 Broomfield Rd, Hawthorn Vic 3122
McIntyre Mrs B, 20 Harewood St, Tooradin Vic 3980
Morden K L & S L, C/- 32 Larool Ave, Greensborough Vic 3088
Morden/Werner/McFadden, C/- 32 Larool Ave, Greensborough Vic 3088
Pollard Miss J, 21 Hamal St, Donvale Vic 3111
Preston Mr & Mrs B, P O Box 162, Belmont Vic 3216
Ryan A, 166 Grange Ave, Schofields NSW 2762
Sawley M, P O Box 315, Virginia SA 5120
Sozanski Mrsk, 9 Tassell St, Glenroy Vic 3046
Werner F M, P O Box 110, Galston NSW 2159
Werner F & K L & S L Morden, C/- 32 Larool Ave, Greensborough Vic 3088
Werner F & S McFadden, P O Box 110, Galston NSW 2159
Wirtanen J M, 36 Queen St, Dookie Vic 3646
Wright G & C & B Killworth, C/- 123 Old Northern Rd, Baulkham Hills NSW 2153
Zucker L, 9 Broughton Rd, Elizabeth Vale SA 5112

COCKER SPANIELS (AMERICAN)

Azel Kennels, P O Box 7, Lower Light SA 5501
Barnett M & D, P O Box 595, Archerfield Qld 4108
Baylis Mrs R, C/- P O Box 107, Para Hills SA 5096
Byrne Miss L, 24 Kent Rd, Box Hill Vic 3128
Camara Ms C, 11 Carne Pl, St Marys NSW 2760
Cott Mrs C, 23 Elsie Gve, Mt Evelyn Vic 3796
Douglas W N, Dansn, 13 Leighton Ct, Frankston Vic 3199
Farefire Kennels, P O Box 395, Ascot Vale Vic 3032
Freeman Mrs P, 7 Newnham Dve, Romsey Vic 3434
Grant M L, R M B H347, Ballarat Vic 3351
Greig A, 5 Bryan St, Reservoir Vic 3073
Griffin K W & Mrs V, 1 South Creek Rd, Shanes Park NSW 2760
Hoeksema G, Lot 2 Robinson Cres, Grantville Vic 3984
Iceflo Kennels, P O Box 916, Moe Vic 3825
Jeffers Mrs V, 6/46 Terama Cres, Bayswater Vic 3153
Jones Mr & Mrs A M & M A, P O Box 5, Lindisfarne Tas 7015
Lees Ms J, P O Box 1475, Geelong Vic 3220
Mallorene Kennels, 36 Stanhope St, West Footscray Vic 3012
McMinn E & M, P O Box 43, Duffy ACT 2611
McMinn E, P O Box 43, Duffy ACT 2611
Merriyank Kennels, 71 Jennings St, Colac Vic 3250
Newling J & V Carter, 54 Claremont Dve, Bargo NSW 2574
Pereyra P R & H A, 13 Parkview Dve, Frankston Vic 3199
Seadeck Kennels, 80 Hopkins Dve, Grantville Vic 3984
Skewes Mrs B & Mrs D Kowal, 15 Acheron St, Doncaster Vic 3108
Tomski Mrs P, 8 Altarnun Rd, Langwarrin Vic 3910
Tomski Mrs P & Mrs R Walker, 8 Altarnun Rd, Langwarrin Vic 3910

COLLIES (ROUGH)

Allen Miss J M, 2 Bonshor St, Millicent SA 5280
Ashmore Miss J A, 2 Ardwick St, Moorabbin Vic 3189
Atkins P A, 35 Crufts Way, Canning Vale WA 6155
Bakos Ms M, P O Box 11, Broadford Vic 3658
Barbarelle Kennels, Longwarry Rd, Modella Vic 3816
Barratt Miss S, 3 Warnock St, Broadmeadows Vic 3047
Benson G, P O Box 109, Yarra Glen Vic 3775
Borg J, 24 Andelana Ave, Mulgrave Vic 3170
Braeden Kennels, 31 McDonalds Cres, Boronia Vic 3155
Bruce J & L Davids, 64 Railway Pde, Mittagong NSW 2575
Callaghan Mrs C G, Lot 1 Wattle St, Colo Vale NSW 2575
Carluke Kennels, R M B 2003 Sth Gippsland Hwy, Via Korumburra Vic 3951
Craeburn Kennels, Craeburn, Amery Rd, Thoona Vic 3726
Crawley Miss D, 111 Jindera St, Jindera NSW 2642
Crawley Mrs D B, 56 Cox Ave, Forest Hill NSW 2651
Dalwood Kennels, Box 230, Yarra Glen Vic 3775
De Manuele Mrs R M, 63 Goodman Dve, Noble Park Vic 3174
Decklan Kennels, 4 Clunes St, Kingsbury Vic 3083
Derloch Kennels, Lot 7 Moore Ave, Montrose Vic 3765
Docker Mrs R, Colhaven, 1540 Stumpy Gully Rd, Moorooduc Vic 3933
Doe R & G, 3 Ducks Lne, Seville Vic 3139
Evans K, 94 Bailey Rd, Narre Warren Nth Vic 3804
Galea D & Mrs A, 1 Peterborough Cres, Deer Park Vic 3023
Grant D J, 111 Jindera St, Jindera Nsw 2642
Hill Mrs L C, Burribri Rd, Lexton Vic 3352
Kylain Kennels, E457, Springbank Vic 3351
McGill Mr & Mrs K, 46 McMahons Rd, Ferntree Gully Vic 3156
Millar Mr & Mrs C, 7 Roussac Crt, Nth Sunshine Vic 3020
Neal Mrs L, 38 Ramptons Rd, Eltham Nth Vic 3095
Newey Mrs P E, 24 Towerhill Rd, Frankston Vic 3199
Paisley Mrs J, 18 Powlett St, Kilmore Vic 3764
Power Miss S, P O Box 532, Ararat Vic 3377
Power Mrs L, 86 Grimwade Cres, Frankston Vic 3199
Puchalski Mr & Mrs J, 12 Jersey St, Coburg Vic 3058
Reeves Mrs K D, P O Box 616, Seymour Vic 3660
Rice J & M, Gawler River Rd, Two Wells SA 5501
Roberts P, 1235 Clayton Rd, Boya WA 6056
Rodchere Kennels, 5 McDonalds Rd, Epping Vic 3076
Rollason Mr & Mrs M, 215 Coolart Rd, Hastings Vic 3915
Slater D, P O Box 378, Bacchus Marsh Vic 3340
Tabingarra Kennels, 50 James St, Lang Lang Vic 3984
Tallara Kennels, 12 Stanley Rd, Devon Meadows Vic 3977
Thomas D & Mrs M, 2 Crest Gve, Nunawading Vic 3131
Tigrada Kennels, 33 Stanley Rd, Devon Meadows Vic 3977

COLLIES (SMOOTH)

Carluke Kennels, R M B 2003 Sth Gippsland Hwy, Via Korumburra Vic 3951
Chiswell Mrs R, 2 Shannon Ave, Nth Geelong Vic 3215
Cook Miss J, P O Box 225, Melton Vic 3337
Doyle Mr & Mrs P, R M B 9 Coffey Rd, Bullengarook Vic 3437
Fairsky Kennels, 14 Honeysuckle Lne, Woodend Vic 3442
Hill Mrs L C, Burribri Rd, Lexton Vic 3352
Lane R S, 35 MacNaughton St, Holt ACT 2615
Stoney Mrs S & Miss J, Kamakingi, Somerset Rd, Table Top NSW 2640

CURLYCOATED RETRIEVERS

Banks Mrs R & Miss S, 21 Meridian St, Coorparoo Qld 4151
Belbin Mrs K, 60 Lagoon Flats Pl, Cawdor, Via Camden NSW 2570
Blazeaway Kennels, Blazeaway Park, Egans Lne, Newham Vic 3442
Bushman Kennels, P O Box 36, Emerald Vic 3782
Carlton J M, C/- Post Office, Tylden Vic 3444
Chamberlain K B, 5 Alice St, Queanbeyan NSW 2620
Clark P & Mrs K, R M B 1545, Kyvalley Vic 3621
Cook Mr & Mrs N J & M L, R M B 4460 Millers Rd Upper, Maffra West Vic 3859
Dolfen G, 5 Railway Ave, Brighton Vic 3186
Fletcher I R & D E, Fryes Rd, Elphinstone Vic 3448
Holderness Mr & Mrs I, 13 Wynnstay Rd, Mt Eliza Vic 3930
Kasirah Kennels, P O Box 29, Cheshunt Vic 3678
Kelly Mr & Mrs B & C, R S D Raywood Rd, Woodvale Vic 3556
Kibble C & J, P O Box 582, Stawell Vic 3380
Mayer, Knowles, Williams, P O Box 29, Cheshunt Vic 3678
Moeser Mr & Mrs G, 5 Bombardiere Pl, Baulkham Hills NSW 2153
Moeser Mr & Mrs G, 5 Bombardiese Pl, Baulkham Hills NSW 2153
Moeser Mrs C, 5 Bombardiere Pl, Baulkham Hills NSW 2153
Ross Mrs A M, R M B 1305 Ashbourne Rd, Woodend Vic 3442
Templeton I, 46 Kent St, Kew Vic 3101
Waterfield Kennels, Box 167, Wentworth NSW 2648
Webber Mr & Mrs S & L, 89 Temple St, Coorparoo Qld 4151
Wilson Ms B, P O Box 651, Clare SA 5453
Wilson Ms B & Ms D Russell, P O Box 651, Clare SA 5453

Liberty-Promould Industries Aust

DACHSHUNDS (LONG)

Belcara Kennels, Ashcroft, Pringles Rd, Anakie Vic 3221
Bennett Miss S L, 20 McIntyres Rd, Lara Vic 3212
Bounader Mrs A J, 43 Sans Souci Dve, Wodonga Vic 3690
Crutchley Mr & Mrs P, 1615 McCallum Creek Rd, Talbot Vic 3371
Dachwyk Kennels, P O Box 312, Niddrie Vic 3042
Lim A & P Brennan-Lim, 27 Acacia Rd, Hawthorndene SA 5051
Malloy Mrs J A, C/- Post Office, Great Western Vic 3377
McGinty Miss V E, C/- Post Office, Guildford Vic 3451
Schnitzer W & E Soti, P O Box 80, Roseworthy SA 5371
Sherwood Mrs M J, 4 Ascot Rd, Kenthurst NSW 2156
Yardley M G & J E & S P Mayo, 53 Arnold Ave, Kellyville NSW 2153

DACHSHUNDS (MINIATURE LONG)

Beavan Mrs L, 68 Pocket Ave, Banks ACT 2906
Beavan Mrs W, 43 Merriman Cres, MacArthur ACT 2904
Bowden Miss V, 3636 Beaudesert Rd, Park Ridge Qld 4125
Callaghan A, 32 Bourke St, Reservoir Vic 3073
Conneally Mrs S & Mrs J Holland, 49 Olivet St, Glenbrook NSW 2773
Cornelissen Mrs C, 79 Norma Cres, Knoxfield Vic 3180
Crutchley Mr & Mrs P, 1615 McCallum Creek Rd, Talbot Vic 3371
Dobryjan Mr & Mrs G & K Stokes, Bonegilla Rd, Tangambalanga Vic 3691
Hackett R L, 15 Finsbury Rd, Devon Meadows Vic 3977
Keen Mrs L & Miss T, Post Office, Dublin SA 5501
Marso E, 19 Paxton St, East Malvern Vic 3145
McGinty Miss V E, C/- Post Office, Guildford Vic 3451
McPetrie R & L Stevens, 38 Weddin Cct, Palmerston ACT 2913
Sisson Miss R, 12 Elmie St, Hawthorn Vic 3122
Skinner Mr & Mrs J, 3 Selsdon Crt, Greensborough Vic 3088
Stevens Mrs L, 38 Weddin Cct, Palmerston ACT 2913
Tophill Mrs B, 5 Garden St, Cranbourne Vic 3977
Tyrrell H L & Mrs L A Berry, 55 Charles St, Ascot Vale Vic 3032
Wallace Miss J & W Palmer, 5 Hodgson St, Lower Templestowe Vic 3107
Wright Miss J, P O Box 390, Canterbury Vic 3126
Wyatt Miss T K, 67 Mt Dandenong Rd, Croydon Vic 3136

DACHSHUNDS (MINIATURE SMOOTH)

Beavan Mrs W, 43 Merriman Cres, MacArthur ACT 2904
Bowden Miss V, 3636 Beaudesert Rd, Park Ridge Qld 4125
Brooks K, R M B 2125, Alvie Vic 3249
Callaghan A, 32 Bourke St, Reservoir Vic 3073
Clarkson Mr & Mrs T, C/- 36 Stanhope St, West Footscray Vic 3012
Clarkson Mr & Mrs T, P O Box 27, Whittlesea Vic 3757
Cooper B, R M B 2125, Alvie Vic 3249
Fredriksson Mrs P M, Phylben Kennels, Cadles Rd, Carrum Downs Vic 3201
Gouzos N, P O Box 318, Roseworthy SA 5371
Jones K, Lot 15 Calder Hwy, Diggers Rest Vic 3427
Lanyon Kennels, P O Box 163, Hahndorf SA 5245
Polson S L & R L, Box 68, Mallala SA 5502
Simpson A S & Mrs S E, P O Box 226, Broadford Vic 3658
Skepper Mrs B, 167 Mt Dandenong Rd, Croydon Vic 3136
Tyrrell Mrs A, 55 Charles St, Ascot Vale Vic 3032

DACHSHUNDS (MINIATURE WIRE)

Fredriksson Mrs P M, Phylben Kennels, Cadles Rd, Carrum Downs Vic 3201
Gray Mrs C, 64 Colorado Cres, Rowville Vic 3178
Smith H & Mrs J, P O Box 164, Bacchus Marsh Vic 3340
Wyatt Mrs J A, 67 Mt Dandenong Rd, Croydon Vic 3136
Yardley M G & Mrs J E, 53 Arnold Ave, Kellyville NSW 2153

DACHSHUNDS (SMOOTH)

Amonic Kennels, P O Box 350, Warrnambool Vic 3280
Brell Mrs C P, C/- 15 Finsbury Rd, Devon Meadows Vic 3977
Clarkson Mr & Mrs T, P O Box 27, Whittlesea Vic 3757
Cooper B, R M B 2125, Alvie Vic 3249
Evans Mrs M A, 60 Brown St, Tatura Vic 3616
Evans P G, 60 Brown St, Tatura Vic 3616
Gouzos/W Schnitzer/E Soti N, C/- P O Box 318, Roseworthy SA 5371
Hackett R L, 15 Finsbury Rd, Devon Meadows Vic 3977
McCarthy K H, Taraglen, 5 Sulva Rd, Sth Warrandyte Vic 3134
Schnitzer W & E Soti, P O Box 80, Roseworthy SA 5371
Seifert Mrs S F, Cottesloe, R M B 3076, Violet Town Vic 3669
Wyatt Mrs J A, 67 Mt Dandenong Rd, Croydon Vic 3136
Yardley M G & Mrs J E, 53 Arnold Ave, Kellyville NSW 2153

DACHSHUNDS (SMOOTH)

Morris Dr B D, Bruces Creek Rd, Whittlesea Vic 3757
Willox-Jones P & Mrs M, P O Box 394, Torquay Vic 3228

DALMATIANS

Allan L & D, Lot 5 McMahens Rd, Bangholme Vic 3175
Angliss J & S Stewart, 38 Coolamon Cl, Ocean Grove Vic 3226
Arnold D G & S, 4 McGrath St, Bacchus Marsh Vic 3340
Aston-Meehan P & R Lucas, 14 Ramona St, Quakers Hill NSW 2763
Aston-Meehan, R Lucas P & J Orr, 14 Ramona St, Quakers Hill Nsw 2763
Bahr Mr & Mrs, 14 Lidgerwood Cl, Hoppers Crossing Vic 3029
Bedford Ms L, Medlow Farm, Blackgate Rd R M B, Belmont Vic 3216
Birch Miss C L, 30 Hoares Lne, Moolap Vic 3221
Birch Miss L, 34 Milroy Cres, Seaford Vic 3198
Borderdal Kennels, P O Box 120, Beechworth Vic 3747
Bruerton Miss J, 74 Ryans Rd, Eltham Vic 3095
Burke Mrs J, Browns Rd, Smythesdale Vic 3351
Camassa M, 18 Kingsley Dve, Sunbury Vic 3429
Caroche Kennels, P O Box 168, Cockatoo Vic 3781
Clark M & Mrs J, P O Box 54, Kinglake Vic 3763
Clarke Mrs N, 59 Crofton St, West Geelong Vic 3218
Dalcrest Kennels, 30 Hoares Lne, Moolap Vic 3221
Dalsue Kennels, R M B 3075 Walhalla Rd, Tanjil Sth Vic 3825
Delmenico Mrs J, 1 Crusoe Rd, Kangaroo Flat Vic 3555
Dickinson R & Mrs A, P O Box 202, Alexandra Vic 3714
Dimadal Kennels, 137 Bobs St, White Hills Vic 3550
Dyer Miss B R, 30 Wright St, Laverton Vic 3028
Enright Ms S, 23 Blackhill Rd, Gisborne Sth Vic 3437
Fromholtz Mrs P, 16 Streitberg's Rd, Darnum Vic 3822
Gherbaz M, 72 Moreland St, Footscray Vic 3011
Harris Mr & Mrs K G, 16 Catherine Rd, Laverton Vic 3028
Hutchins Miss H, R M B 4155 McKenzie Rd, Koyuga Vic 3622
Jalorca Kennels, 324 Splitrock Rd, Upper Beaconsfield Vic 3808
Kirin I, 21 Ashburner St, Higgins ACT 2615
Kirin J, 21 Ashburner St, Higgins ACT 2615
Kirin Mrs J E, 21 Ashburner St, Higgins ACT 2615
Maltby Mrs S, 62 Midland Hwy, Harcourt Vic 3453
Marshall Mr & Mrs I & J, Pampard C/- Post Office, Strath Creek Vic 3658
O'Donnell G & Mrs D, 52 Bevnol Rd, Langwarrin Vic 3910
Pearce Miss G, P O Box 224, Golden Square Vic 3555

Penny A & Mrs G, 169 Humevale Rd, Humevale Vic 3757
Rentsch Mrs I M, Wongabeena, R M B 7585, Hawkesdale Vic 3287
Roissetter I & Mrs J, Lot 1 Kee-Wee-Rup Rd, Koo-Wee-Rup Vic 3981
Saputra Mr & Mrs J, 9 Pembroke Cres, Craigieburn Vic 3064
Scrivens Miss R, R M B 1130, Wunghnu Vic 3635
Thorburn Miss S, Mornmoot Stud, Wildwood Rd, Whittlesea Vic 3757
Waters M & D, 151 Police Rd, Mulgrave Vic 3170
Watkins Mr & Mrs N, 8 Cunningham Cl, Aspendale Gardens Vic 3195
Whytewood Kennels, 10-12 Peters Rd, Seville East Vic 3139
Williams Ms L, Homeleigh, Box 527, Heathcote Vic 3523

DANDIE DINMONT TERRIERS

Crossman Miss L, P O Box 34, Two Wells SA 5501
Crossman Mrs K, P O Box 34, Two Wells SA 5501
Greenway Ms E, 60 Forest Rd, Ferntree Gully Vic 3156
Harrison D W & M C, 85 Sydney St, Kilmore Vic 3764
Marydon Kennels, S'vale B/Kennels, Springvale Rd, Keysborough Vic 3173

DEERHOUNDS

Bradley J & S Holloway, 1 Nigel Crt, Ringwood Vic 3134
Calvert M, 5 Calumet Rise, Clifton Springs Vic 3222
Davidson K G & M A, 10 Alison Dve, Lara Vic 3212
Guthrie Mrs D, P O Box 884, Panton Hill Vic 3759
Mapleridge Kennels, P O Box 181, Cockatoo Vic 3781
Messner R & L, R M B 6554 Spring Valley Rd, Yea Vic 3717
Moffitt Mrs P, 10 Oakwood Ln, Tecoma Vic 3160
Potter W & D Lloyd, P O Box 197, Kilmore Vic 3764
Putrino Mrs H, 11 Cherry Rd, Macclesfield Vic 3782
Van Lier J, R M B 7060, Sale Vic 3850
Venables C A, R M B 7080, Sale Vic 3850
Wilson P, Stonyford Vic 3256

DOBERMANNS

Alexander I, B & G, R S D, Lockwood Vic 3539
Ayton K D, 22 Finsbury Rd, Devon Meadows Vic 3977
Beleg Kennels, 4 Emerald St, Mt Waverley Vic 3149
Bennzulu Kennels, 5 Borela Crt, Sth Clayton Vic 3169
Brindley A M, 39 Bayview Rd, Mornington Vic 3931
Buckesfeld Miss N G, 55 Lyall Rd, Berwick Vic 3806
Burrows E & Mrs D, 335 Cranbourne-Berwick Rd, Cranbourne Vic 3977
Cabochon Kennels, P O Box 255, Woori Yallock Vic 3139
Charters D, 4 Winnima Ave, Hampton Park Vic 3976
Compte A & Mrs N, 40 Silvan Rd, Wattle Glen Vic 3096
Covaine Kennels, R M B 238, Ballan Vic 3342
Cseke S & Y, P O Box 413, Shepparton Vic 3630
Driver M & J Morgan, Box 805, Fyshwick ACT 2609
Drummond Ms A & J McLeod, 9 Cross Rd, Devon Meadows Vic 3977
Edge Mrs R, C/- 2 Throsby Cres, Deer Park Vic 3023
Elmaro Kennels, 50 Darlington Dve, Anakie Vic 3221
Forrest Mrs J H, 20 Springfield Ave, Toorak Vic 3142
Furby G & Mrs B, 12 Barbiston Rd, Keilor Vic 3036
Genziuk J, 5 Blyton Crt, Templestowe Vic 3106
Groves Mrs J, 3 Protea Crt, Hoppers Crossing Vic 3029
Jamesdobe Kennels, Box 805, Fyshwick ACT 2609
Kellmann Kennels, P O Box 5, Roseworthy SA 5371
Keswani Mr & Mrs R, 13 Roehampton Cres, Mt Eliza Vic 3930
King Miss T, C/- Post Office, Briagolong Vic 3860
Kytana Kennels, P O Box 707, Warragul Vic 3820
Levy J R & B Y, P O Box 74, Crafers SA 5152
Lizmain Kennels, 1 Lake St, Avondale Heights Vic 3034
Longhsaw Ms E, 110 Draper St, Ocean Grove Vic 3226
Manning Miss R, 8 Pine St, Frankston Vic 3200
Martin Mrs L, 2 Throsby Cres, Deer Park Vic 3023
Martin P & J, P O Box 218, Clarendon Sa 5157
Mol V & M Zagar, P O Box 1857, Shepparton Vic 3630
Murdoch L, P O Box 216, Kangaroo Flat Vic 3555
Osman Miss S K & M J Pfaender, 147 Bellarine Hwy, Newcomb Vic 3219
Randles Ms J, 31 Bridport St, Sth Melbourne Vic 3205
Relgar Kennels, 18 Maxia Rd, East Doncaster Vic 3109
Reynolds J & Mrs J, 11 Searle Crt, Dandenong Vic 3175
Ralph J & K, 20 Darvall St, Donvale Vic 3111
Sarton E R, P O Box 193, Diamond Creek Vic 3089
Schrader Ms J, 258 Colchester Rd, Kilsyth Vic 3137
Seecar Kennels, 50 Darlington Dve, Anakie Vic 3221
Stratiou K & Mrs D, Lot 7 Yaamba Rd, Riddells Creek Vic 3431
Talbot M D, R M B 6227, Stawell Vic 3380
Truganini Kennels, 6 Bushy Crt, Somerville Vic 3912
Truganini Kennels, P O Box 50a, Pearcedale Vic 3912
Tucci Mr & Mrs J, 1055 McDonalds Track, Nyora Vic 3987

ELKHOUNDS

Armistead Mrs V, P O Box 643, Lakes Entrance Vic 3909
Baker J & Mrs S, 6 Billing St, Elizabeth Park SA 5113
Blanch N, 19 Stanly Rd, Devon Meadows Vic 3977
Fenton J, 11 Dominic Pde, Melton Vic 3337
Markotany G & B, 15 Watkins St, Wanniassa ACT 2903
Olsen Ms S, P O Box 735, Kew Vic 3101
Stewart Mrs M A, 12 Cranborne St, Elizabeth Park SA 5113
Tapner D & H, 33 Browning St, Tea Tree Gully SA 5091
Tapp M, 815 Thompson Rd, Lyndhurst Vic 3975
Wallace M & Mrs K, P O Box 224, Bacchus Marsh Vic 3340
Wickenden Mrs L, 11 Blackett Ave, Young NSW 2594

ENGLISH SPRINGER SPANIELS

Babeuf Kennels, 182 Jasper Rd, Bentleigh Vic 3204
Barwick Mrs K, 1 Kell St, Willunga Sa 5172
Beaman Mrs R A, 995 McDonald Track, Nyora Vic 3987
Beautelle Kennels, 10 Flower Pl, Wodonga Vic 3690
Blacker J & L, 42a Petherton Rd, MacDonald Park SA 5121
Booralapundi Kennels, P O Box 459, Flemington Vic 3031
Burch Mrs C, 7 Alicia Pl, Kenthurst NSW 2156
Christiansen Mrs K, 17 Suffolk Cres, Mt Martha Vic 3934
Clarke Miss C M, 6 Derby Pde, Bonbeach Vic 3196
Croxford Mr & Mrs K E & H M, 85 Wingarra Dve, Grovedale Vic 3216
Fairsky Kennels, 14 Honeysuckle Lne, Woodend Vic 3442
Glover Mrs M A, 16 Nantilla Cres, Werribee Vic 3030
Harvey D & M & K Barwick, 10 Barr Rd, Happy Valley Sa 5159
Harvey Mr & Mrs D & M, 10 Barr Rd, Happy Valley SA 5159
Harvey Mrs M, 10 Barr Rd, Happy Valley SA 5159
Hayward Miss F, P O Box 175, Broadmeadows Vic 3047
Howells M J, P O Box 84, Brighton Tas 7030
James G A, 13 Kurrajong Crt, Ocean Grove Vic 3226
Jenkinson Miss K, R M B 1820, Yarrawonga Vic 3730
Keely Mr & Mrs M & K, Alhambra, 17 Nirta Dve, Murrumbateman NSW 2582
Keogh P & Mrs E, P O Box 185, Rosedale Vic 3847
Kinsheran Kennels, 50 Owens St, East Doncaster Vic 3129
Kynadie Kennels, 10 Barr Rd, Happy Valley SA 5159
Lees Dr R & Mrs K, 15 Monpelier Dve, Lower Plenty Vic 3093
Lees Miss A, 15 Montpelier Dve, Lower Plenty Vic 3093
McGhie Miss K J, 17 Thirlemere Rd, Alexandra Hills Qld 4161
McGhie Miss K J & Miss M Tibbits, 110 Swanborough Rd, Logan Village Qld 4207
Merchant & Parker, C/- 69 Bower St, Woodville SA 5011
Merifields Kennels, 18 Cormiston Rd, North Ringwood Vic 3134
Meulenkamp P, P O Box 570, Heathcote Vic 3523
Molloy J G, 40 George St, Avalon NSW 2107
Murphy R & Mrs P, 11 Hawkins Pl, Melton Vic 3337
O'Shannssay Miss M F, 10 Birbai Pl, Waramanga ACT 2611
O'Shannassy-Quinlan Mrs F M, 7 Wollaston Pl, Stirling ACT 2611
Parker Miss E, 27 Dartmoor St, Lockleys SA 5032
Pasquali T & Mrs S, 123 the Eyrie, Eaglemont Vic 3084
Peters J V & S M, 245 Quarry Rd, Ryde NSW 2112

Liberty Promould Industries Aust

Rickard D & S G, Wongan R M B 10 Outlook Ln, Gisborne Vic 3437
Robinson A K, P H & C L, Lot 2 Beduhn Rd, Coolana Qld 4311
Sevilara Kennels, Lot 1 Station St, Seville Vic 3139
Skudder Mr & Mrs T J & J, 129 Marlborough St, Longford Tas 7301
Skudder Mrs J, 129 Marlborough St, Longford Tas 7301
Springlea Kennels, 11 Fairland Ave, Clayton Nth Vic 3168
Stockham D & R & D & S Rickard, P O Box 1259, Emerald Qld 4720
Terry M A, 6 Barratt Ave, Camden NSW 2570
Thompson B G & J A, 6 Carbine Crt, Mudgeeraba Qld 4213
Tibbits Miss M, 110 Swanborough Rd, Logan Village Qld 4207
Van Brummelen G & P, 34 Pine St, Frankston Vic 3200
West J C & J, 42 Bertha St, Mt Gambier SA 5290
Whitton Mrs J, 150 Tooronga Rd, Glen Iris Vic 3146
Wraith S & J, 10 Flower Pl, Wodonga Vic 3690

ENGLISH SETTERS

Beasley Mrs H, 16 Zander Ave, Nunawading Vic 3131
Bowey D, 10 Yeo St, Semaphore SA 5019
Brookes A R, 72 Harle St, Abermain NSW 2326
Doran Miss T A, 99 Railway Cres, Williamstown Vic 3016
Evans M, P O Box 197, Diggers Rest Vic 3427
Ferguson Mrs E, 38 Cornelius Dve, Wantirna Sth Vic 3152
Gossage J & G Browne, P O Box 348, Cessnock NSW 2325
Gray Mrs M, 6 Roger St, Wangaratta Vic 3677
Harper P, 5 Central Ave, Nth Dandenong Vic 3175
Heider Miss A, 28 Glasgow Ave, Reservoir Vic 3073
Heider Miss A, 5 Thistle Crt, Meadow Heights Vic 3098
Heider Miss A, C/- 5 Thistle Crt, Meadow Heights Vic 3048
Heider Miss A, 28 Glasgow Ave, Reservoir Vic 3073
Jackman Mrs M, 21 Chessell St, Box Hill Nth Vic 3129
Kominek Mrs S A, 6 Fitzhardinge Cres, Evatt ACT 2617
Kristof Mrs J & Miss K, Station Rd, Tooradin Vic 3980
Lloyd Mrs C H, Glendalyn Park R M B 1820, Yarrawonga Vic 3730
Meyn Mrs K, 9 Clitheroe Dve, Wyndham Vale Vic 3030
Page Mrs D A, 27 Roseworthy Cres, Farrer ACT 2607
Paterson A G, 77 Malbon St, Bungendore NSW 2621
Pichler A & P, 26 Williams Rd, Two Wells SA 5501
Renwood D, P O Box 51, Lara Vic 3212
Skelton Mrs J L, 35 Grosvenor St, Brighton Vic 3186
Turner Miss G P, 25 Agonis St, Doveton Vic 3177
Vaughan Mrs E, 205 Namatjira Dve, Fisher ACT 2611
Walsh Mrs S M, Temeraire, 6 Elgin St, Hawthorn Vic 3122
Watt B J, P O Box 239, Riddells Creek Vic 3431
Watt Miss B J, Box 239, Riddells Creek Vic 3431

FIELD SPANIELS

Booralapundi Kennels, P O Box 459, Flemington Vic 3031
Fletcher B & Mrs P, R M B N12, Ballarat Vic 3352
Patterson Mrs L M, 1 Market St, Trentham Vic 3458

FINNISH SPITZ

Peters G & Miss C Dodson, Post Office, Longwood Vic 3665
Peters Mr & Mrs G, P O Box 191, Huntly Vic 3551
Vogt B & Mrs P, P O Box 463, Mt Barker SA 5251

FLAT COATED RETRIEVERS

Bushman Kennels, P O Box 36, Emerald Vic 3782
Chapman Miss M, 12 Murchison St, Broadford Vic 3658
Coxen Ms E, 34 Rossmith Ave, Beaumaris Vic 3193
Crocker Ms J, 33 Downey St, Alexandra Vic 3714
Eley P & H, 570 Diggers Rd, Werribee Sth Vic 3030
Riches Ms C, 36 Austin Ave, Moe Vic 3825
Simpson Mrs B, 24 Bangambalanga Ave, Healesville Vic 3777

FOX TERRIERS (SMOOTH)

Affleck Dr I & Mrs P, Rothbury 2 Paynters Rd, Wonga Park Vic 3115
Ambeth Kennels, 106 Homestead Rd, Berwick Vic 3806
Black R R & O K, 458 Galston Rd, Dural NSW 2158
Braithwaite J E, 6 Mathews St, Sunshine Vic 3020
Braithwaite Mrs J E, 6 Mathews St, Sunshine Vic 3020
Brown E M, 16 Challenger Ave, Pamelia WA 6167
Carter Mrs B, 14 Garryowen Cres, Narre Warren Vic 3805
Checksfield N & I, 45 Denny St, Latham ACT 2615
Coates Mrs G A, C/- P O Box 117, Epping Vic 3076
Collins J R & D M, P O Box 645, Gawler SA 5118
Crabb Mrs E M, R M B 6255, Timboon Vic 3268
Craig Mrs L, 16 Tarneit Rd, Werribee Vic 3030
Crane R L, 13 Wairoa Pde, West Footscray Vic 3012
Craven S, 237 Thompsons Rd, Lower Templestowe Vic 3107
Cudmore M A, 22 Glenfern Ave, Doncaster Vic 3108
Cudmore W P, 22 Glenfern Ave, Doncaster Vic 3108
De Manuele Mrs R H, 63 Goodman Dve, Noble Park Vic 3174
Elphick L & S, 12 Bardo Lane, Wagga Wagga NSW 2650
Goldsworthy W & C, Lot 4 Halcrows Rd, Glenorie NSW 2157
Graebrook Kennels, P O Box 117, Epping Vic 3076
Harris Mrs F, R M B 5006d, Wodonga Vic 3690
Howard K & A, Woodshack, M S 2, Dubbo NSW 2830
Howard K J F, P O Box 1132, Dubbo Nsw 2830
Idleby Kennels, P O Box 431, Laverton Vic 3028
Lamb G J, 4 Railway Ave, Stanmore NSW 2048
Larkin Messrs W, E & C, P O Box 597, Moe Vic 3825
Lovell K & P, Lot 7 Roberts Rd, Warragule Vic 3820
Luyten Mr & Mrs H P, 72 Hamilton Rd, New Gisborne Vic 3438
McCowage Mrs C E, 90 Railway Ave, Stanmore NSW 2048
Mirolinda Kennels, 17 Kidman Ave, Sth Guildford WA 6055
Prentis W E & S Wilson, 17 Park Rd, Nth Ringwood Vic 3134
Price K, C/- 7 Sheridan Crt, Summerhill Tas 7250
Price R & K A, R M B 1065 River Rd, Murchison Vic 3610
Skerry Mrs A & the Late H, 49-55 Goulburn Rd, Echuca Vic 3564
Wilson S, 6 Tyrone St, Camberwell Vic 3124
Wood R, Dwyer St, Cavendish Vic 3314

FOX TERRIERS (WIRE)

Collins J R & D M, P O Box 645, Gawler SA 5118
Coyle Mrs L A, 3/290 Mont Albert Rd, Surrey Hills Vic 3127
Crabb Mrs E M, R M B 6255, Timboon Vic 3268
Elphick L, 12 Bardo Lane, Wagga Wagga NSW 2650
Goodwin Miss S & E Parker, C/- 94 Molesworth St, Nth Melbourne Vic 3051
Idleby Kennels, P O Box 431, Laverton Vic 3028
Lee & Hodgkins, P O Box 189, Ballarat Vic 3353
Luyten Mr & Mrs H P, 72 Hamilton Rd, New Gisborne Vic 3438
Owens J, 887 Southwest Hwy, Byford WA 6201
Pieterse F & L, Lot 7 Neich Rd, Glenorie NSW 2157
Wiseman W G & W, R M B 4905 Palmdale, Ourimbah NSW 2258
Wood R, Dwyer St, Cavendish Vic 3314

FOXHOUNDS

Dickson A & W, C/- P O Box 15, Culcairn NSW 2660
Dunstan/Mawby, P O Box 49, Clarendon SA 5157
Girvan Miss J, P O Box 15, Culcairn NSW 2660

FRENCH BULLDOGS

Anderson Mrs V J, 4 Plummer Rd, Mentone Vic 3194
Avonmist Kennels, 195 Halsey Rd, Airport West Vic 3042
Berinjen Kennels, 16 Johnsons Rd, Mernda Vic 3754
Cartwright G & S Hollister, 17 Hillier Ave, Blackheath NSW 2785
Cartwright Mrs G & Miss A M, 17 Hillier Ave, Blackheath NSW 2785
Cartwright T & G, 17 Hillier Ave, Blackheath NSW 2785
Christie J, 1 Cowan St, Toongabbie Vic 3856

Davis Mrs R M, 6 Green St, Yass NSW 2582
Naughton D J & C L, R M B 859, Blackwood Fwd SA 5051
Parker J & Mrs B, 74 Nicholson Pde, West Sunshine Vic 3020
Parlett Mrs K A, P O Box 32, Black Rock Vic 3193
Williams J R, P O Box 51, Colac Vic 3250

GERMAN SHORTHAIRED POINTERS

Adams/D Russell/B Wilson Ms W, P O Box 651, Clare SA 5453
Albrecht E & H, 95 Monahans Rd, Gnarwarre Vic 3221
Bennett & Thomsett, 5 Newmarch Pl, MacGregor ACT 2615
Biggs Mrs G, 21 Benanee Dve, Frankston Vic 3199
Birthisell D, P O Box 1908, Geelong Vic 3220
Blacker J & L, 42a Petherton Rd, MacDonald Park SA 5121
Bond Mrs W A, 29 Padbury Ave, Millendon WA 6056
Bond R J & W A, 29 Padbury Ave, Millendon WA 6056
Brenilly Kennels, Glenview Rd, Launching Place Vic 3139
Briffa A, 26 Obrien Dve, St Albans Vic 3038
Charity N F, 17 Jill Crt, Ringwood Vic 3134
Cogley Mr & Mrs L, 30 Central Rd, Hampton Park Vic 3976
Cox Mr & Mrs J P & F R, 12 Baranbali Dve, Vermont Sth Vic 3133
Croatto R & N, P O Box 46, Campbellfield Vic 3061
Cunningham Ms C & P J Serle, 113 Hargrave St, Paddington Nsw 2021
Drew Miss J & Mrs R Smith, C/- 35 Radstock St, Morphettville SA 5043
Gilbert G & I, 15 Dune Ct, West Lakes Shore SA 5020
Harrison Ms H J & Mrs R H Smith, 1 Cunningham St, Morphett Vale SA 5162
Hartney Mrs N, 15 Wandin Crt, Barwon Heads Vic 3227
Haverkamp A, 12 Barnet St, Highett Vic 3190
Hunter D & Mrs L, P O Box 37, Wyongah NSW 2259
Jarvis L & A Raymond, C/- 78 Kintore Ave, Prospect SA 5082
Jones Mrs L, 50 Tamarisk Dve, Frankston Nth Vic 3200
Karrung Kennels, 27 Pandanya Rd, Ingle Farm SA 5098
Krikka Kennels, 18 Murphy St, Wodonga Vic 3690
MacKenzie Miss J S, R M B 664, Blackwood Fwd SA 5157
McCann R & D, 1015 Robinsons Rd, Pearcedale Vic 3912
Nielsen M & Miss H Hartig, R M B R900, Ballarat Vic 3352
O'Malley Mrs L & Mrs R Smith, Box 94, Meadows SA 5201
Park M J & F L, 700 Bowden Spur Rd, Strathewen Vic 3099
Perkins Mrs S, Post Office, Callington SA 5254
Perkins Mrs S & Mrs A Raymond, C/- 78 Kintore Ave, Prospect SA 5082
Raymond Mr & Mrs G W, 78 Kintore Ave, Prospect SA 5082
Raymond Mrs A & Mrs M Roberts, P O Box 282, Terrigal NSW 2260
Ruehund Kennels, 10 Doysal Ave, Ferntree Gully Vic 3156
Ryan M & A Raymond, C/- 78 Kintore Ave, Prospect SA 5082
Simms G W, 2 Halsbury St, Glenroy Vic 3046
Smith Mrs R H, Box 94, Meadows SA 5201
Smith Mrs R H & S Webb, P O Box 116, Verdun SA 5245
Smout Mrs H, 427 Lawrence St, Wodonga Vic 3690
Sollis Mrs J, 11 Milners Rd, Yarra Junction Vic 3797
Staniforth I M & Mrs J A, Northlea Lot 8 Wilsons Ln, Johnsonville Vic 3902
Treadwell D, 39 Kirribilli Ave, Keysborough Vic 3173
Trupoint Kennels, R M B R900, Ballarat Vic 3352
Wilson Ms B & Ms D Russell, P O Box 651, Clare SA 5453

GERMAN WIREHAIRED POINTERS

Jagerdell Kennels, 55 View St, Glenroy Vic 3046

GERMAN SHEPHERD DOGS

Aloi Mrs D, P O Box 354, Kyneton Vic 3444
Aronfelz Kennels, P O Box 219, Wandin North Vic 3139
Awmas Kennels, P O Box 205, Ascot Vale Vic 3032
Balneaves Mrs R M, 16 McMahon Ave, Para Hills SA 5096
Boase Mr & Mrs M J & J, 78 Denton Ave, St Albans Vic 3021
Bruce Mrs K & J, 1 Icely St, Canowindra NSW 2804
Carrski Kennels, P O Box 1231, Frankston Vic 3199
Cherry Mrs A L, R M B 2015 Lismore Rd, Camperdown Vic 3260
Cooke Mr & Mrs I V & M A, 35 Hatherleigh Rd, Parafield Gardens SA 5107
Cricelli E & J, P O Box 2298, Shepparton Vic 3630
Cricelli Mr & Mrs E & J, P O Box 2298, Shepparton Vic 3630
De Carteret D, P O Box 886, Launceston Tas 7250
Decklan Kennels, 4 Clunes St, Kingsbury Vic 3083
Eames D, 27b Patterson St, Middle Park Vic 3206
Eaves-Tennant K & P, P O Box 140, Huonville Tas 7109
Edenmont Kennels, R M B 5395, Tallygaroopna Vic 3634
Ellis Mrs J, Box 88, Ararat Vic 3377
Enright C, 23 Blackhill Rd, Gisborne Sth Vic 3437
Evans Mrs L, Lot 36 Monahans Rd, Cranbourne Vic 3977
Everlaine Kennels, P O Box 133, Yarram Vic 3971
Greenland P, 3 Mallee Crt, St Albans Vic 3021
Hale J R, P O Box 187, Hastings Vic 3915
Harman Mrs K, RMB 8935 Main Creek Rd, Main Ridge Vic 3928
Haynes D & D Hawthorne, P O Box 1231, Frankston Vic 3199
Hendriks D, 86 Alexander Ave, Upwey Vic 3158
Hiab Kennels, 8 Trethowan Ave, Melton West Vic 3337
Humphrys C & S, 188 Princes Way, Drouin Vic 3818
Humphrys Miss L J, 188 Princes Way, Drouin Vic 3818
Ibbetson G, 16 McNamara Crt, Pakenham Vic 3810
Job S, P O Box 23, Rokeby Tas 7019
Kerr G D & S K, R M B H214, Ballarat Vic 3351
Kezziah Kennels, Peppermint Park, R M B 1550, Tatura Vic 3616
Kylain Kennels, E457, Springbank Vic 3351
Lakamari Kennels, R M B 8935 Main Creek Rd, Main Ridge Vic 3928
Lanfranchi Mrs M, 12 Buena Vista Dve, Montmorency Vic 3094
Lew-Fatt Mrs S H, P O Box 39921, Winnellie NT 0821
Mathieson L R, 20 Boronia Dve, Sydenham Vic 3038
McGinty Miss V E, 2 Tiverton Crt, Bayswater Nth Vic 3153
McKinnon A & C, P O Box 96, Dareton Nsw 2717
McKinnon A & C, P O Box 96, Dareton Nsw 2717
Onyett Mrs D H, R S D 4090, Colac Vic 3249
Pauwels R & Mrs M, 1880 Sth Gippsland Hwy, Cranbourne Vic 3977
Prescott Miss C, 44 Potts Rd, Langwarrin Vic 3910
Rangitaki Kennels, P O Box 30, Guys Hill Vic 3807
Reid Mrs F & Ms K, 109 Eleventh St, Mildura Vic 3500
Saliba A R, 53 Murray St, West Sunshine Vic 3020
Sampenny Kennels, C/- 4 Clunes St, Kingsbury Vic 3083
Schepisi T & Mrs L, 14 Laanecoorie Dve, Ferntree Gully Vic 3156
Scott R R, Edwards Rd, Congupna Vic 3633
Silverbrook Kennels, 3 Watson Gve, Braybrook Vic 3019
Sinclair Mrs M, 38a Disraeli Gve, Pascoe Vale Sth Vic 3044
Sinclair Mrs M, 39a Disraeli Gve, Pascoe Vale Sth Vic 3044
Skyforest Kennels, C/- P O Box 402, Cranbourne Vic 3977
Specht E, 2 Effron Crt, Frankston Vic 3199
Sutcliffe Miss R A, 20 Boronia Dve, Sydenham Vic 3038
Taylor N & C Hardy, C/- 4 Clunes St, Kingsbury Vic 3083
Timmar Kennels, Timmar P O Box 28, Broadford Vic 3658
Tonks M E & J K, 10 Cobbs Hill Rd, Dromeday Tas 7030
Varrenti Mrs M T, 19 Koala Crt, Nyora Vic 3987
Warrenmist Kennels, P O Box 1231, Frankston Vic 3199
Williamson R B, 745 Frankston-Flinders Rd, Somerville Vic 3912
Wilson M, 15 Strathearn Dve, Sunbury Vic 3429
Wood P, 480 Settlement Rd, Sunbury Vic 3429

GERMAN SPITZ

Beurs Mrs J, Lot 1 Loves Ln, Dumbalk Vic 3956
Negroid Kennels, 75 Liston St, Bell Post Hill Vic 3215
Newton Mrs E, 53 Ferry St, Forbes NSW 2871

Liberty Promould Industries Aust

GOLDEN RETRIEVERS

Adams P L & D L, 5 Thomas St, Croydon Sth Vic 3136
Alexander Mrs D & Miss A, 1 Gori Crt, Narre Warren Nth Vic 3804
Armour Mrs C, 46 Warrick St, Ascot Vale Vic 3032
Arnold T & Mrs J, 13 Simon Crt, Melton Sth Vic 3338
Ashcroft Miss J, 21 Semphore St, Coronet Bay Vic 3984
Atkins Mrs W, Lot 2 Wilson Ave, Ingleside NSW 2101
Atkinson Miss F M, G P O Box 3284, Sydney NSW 2001
Barclay Miss B J, 346-348 Pound Rd, Narre Warren Vic 3805
Beaucroft Kennels, 19 Lawrence Dve, Berwick Vic 3806
Belford M C & K, P O Box 614, Gisborne Vic 3437
Biggs Mrs V, 9 Fenfield St, Cranbourne Vic 3977
Blanden Miss K, 35 Margaret St, Henley Beach SA 5022
Bolton Mrs N, C/- 110 Avalon Rd, Lara Vic 3212
Brady Mrs J, 7 Kinsella Crt, Pakenham Vic 3810
Burke S, Bangerang Rd, Echuca Village Vic 3564
Caddy Mrs B, 81 Flinders Ave, Lara Vic 3212
Carlson Mrs J, 11 Kinkora Rd, Blackburn Vic 3130
Challochburn Kennels, the Vines R M B H1675, Haddon Vic 3351
Chaplin R J & J, 80 Kallioota St, Greenbank Qld 4124
Clements P & H, 46 Morton Rd, Burwood Vic 3125
Collman Mrs P, Golden Pines, 217 Mittagang Rd, Cooma NSW 2630
Cooke Mrs C, 34 Tweed St, Highett Vic 3190
Cremona Mrs R, 51 Finton Gve, Gladstone Park Vic 3043 3129
Crompton K & D Cunningham, 27 Evelina St, Box Hill Nth Vic 3129
Crowley Mr & Mrs A, 31 Lusatia Park Rd, Launching Place Vic 3139
Diogenes Kennels, Box 46, Bulla Vic 3428
Donsue Kennels, P O Box 204, Narre Warren Vic 3805
Doughan N J & M M, 110 Avalon Rd, Lara Vic 3212
Fall Mrs J, 6 Renda Crt, Narre Warren Nth Vic 3804
Farquhar Miss J, 20 Doodts Rd, Ballarat Nth Vic 3350
Forster J J & Mrs W J, Hall Rd, Buffalo Vic 3958
George R, 1 Pollard Crt, Altona Vic 3018
Gibbs R & J, 17 Clanbrae Ave, Burwood Vic 3125
Gibson C & C, 1 Namatjira Ave, Plenty Vic 3090
Goldshyne Kennels, 1 Cedar Crt, Werribee Vic 3030
Goldsirius Kennels, 75 Little Yarra Rd, Yarra Junction Vic 3797
Green G & J, 10 Fatchen Crt, Greenwith SA 5125
Hanslow Mrs H, 44 Main St, Blackburn Vic 3130
Harrowfield Mrs L, Hart St, Colac Vic 3250
Hobbelen Mr & Mrs H, 99 Buchanan Rd, Berwick Vic 3806
Hodges M T & P J, P O Box 620, Ballarat Vic 3353
Houlden Mrs K, 184 Humphries Rd, Mt Eliza Vic 3930
Hubble Mrs K, 6 Dunbar Crt, Greenvale Vic 3059
Humphris D, 20 Illios Cl, Forest Hill Vic 3131
Jenindale Kennels, P O Box 1449, Shepparton Vic 3630
Jindabo Kennels, 53 Kelvin Ave, Montmorency Vic 3094
Keens M & C & K & C Hodge, R M B 203 Gundaroo Rd, Bungendore NSW 2621
Keens M F & C E, R M B 203 Gundaroo Rd, Bungendore NSW 2621
Kelly Mrs D, 25 Democrat Dve, the Basin Vic 3154
Kent Mrs E, 4 Pimbit Crt, Melton Vic 3337
Kilgour K, 23 Couangalt Rd, Gisborne Sth Vic 3437
Kilgour K & M Alexopolous, 23 Couangalt Rd, Gisborne Sth Vic 3437
Kilgour K & V Davis, 23 Couangalt Rd, Gisborne Sth Vic 3437
Kowalski Miss S, Kyamber, Bridge St, Teesdale Vic 3328
Krajnc Mr & Mrs S & D, Lot 59 Fuller Rd, Inverleigh Vic 3321
Lawton S & Mrs V, 13 Gloaming Ride, Melton Vic 3337
Lee D & C Lee-Shirt, C/- 5 Thistle Crt, Meadow Heights Vic 3048
Lee Ms D & C Lee-Shirt, 2 Mary McKillop Pl, Richardson ACT 2905
Lucas T & M, 4 Brougham Pl, Kanimantoo Sa 5252
McAliece Mrs H, Lot 10 Knox Rd, Romsey Vic 3434
McCormick-Jennings Ms C, 15 Louisa St, Croydon Vic 3136
McDonald Ms J, R M B 4360 Hallorans Ln, Kyneton Vic 3444
McKittrick D & Mrs M, C/- 1449 Sth Gippsland Hwy, Cranbourne Vic 3977
Motbey Ms C, C/- 217 Mittagang Rd, Cooma Nsw 2630
Odell Mr & Mrs R W, R M B 1475 Harpers Rd, Woodend Vic 3442
Ponton Miss R, R M B 1086 Fishers Rd, Boolarra Vic 3870
Potter Mrs L, 39 John Ryan Dve, Sth Morang Vic 3752
Power Mr & Mrs, P O Box 573, Sunbury Vic 3429
Ramsay M & R, 127 Old Pitt Town Rd, Box Hill NSW 2765
Rennison Miss G A, P O Box 863, Murwillumbah NSW 2484
Rogers Mrs C, 94-98 Homestead Rd, Berwick Vic 3806
Roupas P & Mrs K, 18 Emerald Ave, Macedon Vic 3440
Ruehund Kennels, 10 Doysal Ave, Ferntree Gully Vic 3156
Ryan Mrs G, 65 Windermere Rd, Lara Vic 3212
Spence Mrs C, 13 Andrea Cres, Cranbourne Vic 3977
Stewart Ms D, C/- 2 Mary McKillop Pl, Richardson ACT 2905
Strain Miss M, 2/351 Belmont St, Alexandria NSW 2015
Tahmero Kennels, 9 Maywood Rd, Cranbourne Sth Vic 3977
Taumac Kennels, P O Box 208, Vermont Vic 3133
Taylor Ms S, 11 Benjamin St, Mt Martha Vic 3934
Waikipark Kennels, R M B 1086 Fishers Rd, Boolarra Vic 3870
Walker B, P O Box 163, Heathcote Vic 3523
Wallis R, Lot 15 Calder Hwy, Diggers Rest Vic 3427
Whittaker Dr & Mrs A, C/- 1449 Sth Gippsland Hwy, Cranbourne Vic 3977
Whittaker & McKittrick, C/- 1449 Sth Gippsland Hwy, Cranbourne Vic 3977
Wilson R A, 3 Grange Crt, Hoppers Crossing Vic 3029
Wintamist Kennels, R M B 6320 Glenarona Rd, Broadford Vic 3658

GORDON SETTERS

De Niese Mrs R, 7 Botany Crt, Clarinda Vic 3169
Hicks G & Mrs K, 113 Shackell St, Echuca Vic 3564
Hogan F & K, P O Box 119, Wyee NSW 2259
Hopwood P, 22 Margaret St, Box Hill Vic 3128
McLaughlin V R, 96 Broad Gully Rd, Diamond Creek Vic 3089
Murphy Ms K, R M B 300, Lancefield Vic 3435
Natoli S M & R J Lott, P O Box 119, Wyee Nsw 2259
Nicol M A & P C, 15 Glenoe Dve, Lara Vic 3212
Scarrteen Kennels, C/- 18 Altona St, Kensington Vic 3031
Scarrteen Kennels & V McLaughlin, C/- 18 Altona St, Kensington Vic 3032
Stewart J, 575 Settlement Rd, Sunbury Vic 3429
Taylor Mrs P J, P O Box 68, Belmont Vic 3216
Triseter Kennels, R M B 698, Lancefield Vic 3435
Wallis R, Lot 15 Calder Hwy, Diggers Rest Vic 3427
Wallis R & D Bowey, Lot 15 Calder Hwy, Diggers Rest Vic 3427
Williams R M, 17 Gardenia St, Blackburn Vic 3130

GREAT DANES

Ainsworth D, 117 Smiths Ln, Pearcedale Vic 3912
Attle G, 12 Francis St, Melton Sth Vic 3338
Barkingham Kennels, R M B 4322, Bairnsdale Vic 3875
Burke Mrs W, P O Box 211, Nth Geelong Vic 3215
Callaghan Mrs L, 111 Harp Rd, East Kew Vic 3102
Carbery R J, 40 Turner St, Wonthaggi Vic 3995
Clifton Mrs F R, P O Box 145, Lancefield Vic 3435
Cooksey J & Mrs A, P O Box 630, Cobram Vic 3644
Fielding A W, 90 Murray Rd, Croydon Vic 3136
Gibbs, Marsh & Wilkinson, P O Box 369, Sunbury Vic 3429
Green B & Mrs E, 6 Lockton Ave, Reservoir Vic 3073
Heine Miss W, R M B 1165, Cobden Vic 3266
Hickman Mrs E, C/- Post Office, Merbein Sth Vic 3505
Hodgson Misses A & B, Steeles Creek Rd, Yarra Glen Vic 3775
Humay Mrs E, C/- 46 Willow Rd, Upper Ferntree Gully Vic 3156
Kenney P & T, C/- 263 Neeld St, West Wyalong NSW 2671
McArthur Ms J, R M B 1165, Cobden Vic 3266
McRae Ms D, R M B C640, Ballarat Vic 3352
Nicholls Mrs D, R M B 1001 Boundary Rd, Dromana Vic 3936
Plischka C L, P O Box 481, Healesville Vic 3777
Privitera D & L, 8 Clondara Dve, Rowville Vic 3178
Revill G, 117 Smiths Ln, Pearcedale Vic 3912

Revill Miss G F & S MacGregor, 30 Richmond Cres, East Geelong Vic 3219
Rolfe Ms E M, 7 Bundjil Crt, Cranbourne Vic 3977
Russell G & G Crossing, C/- L Schembri, P O Box 264, Moe Vic 3825
Russell Miss G, R M B 1850, Carlsruhe Vic 3442
Schembri J L, P O Box 264, Moe Vic 3825
Stuart C, R M B 1130, Wooragee Vic 3747
Watkins Mrs M, 50 Stud Rd, Dandenong Vic 3175
Wood Mrs J, 3 Merimbula Rd, Ferny Creek Vic 3786

GREYHOUNDS

Barclay Dr D R & Mrs, C/- 346-348 Pound Rd, Narre Warren Vic 3805
Douglas W N, Dansn, 13 Leighton Ct, Frankston Vic 3199
Grubb D E & L J, 2005 Pound Rd, Cardinia Vic 3978
Meadows S & G & K Coralluzzo, R M B 5135, Tallygaroopna Vic 3634
Palmer J R, Lot 47 Longleys Rd, Badgerys Creek NSW 2171
Smith Miss D J, P O Box 1750, Shepparton Vic 3630
Verity E M, C/- P O Box 45, Nyora Vic 3987
Wilde Miss G, P O Box 45, Nyora Vic 3987
Xilone Kennels, Lot 9 Mullaly's Rd, Bolinda Vic 3432

GRIFFON BRUXELLOIS

Canavan & Waghorn, Shalom, Grantville/Glen Alire Rd, Grantville Vic 3984
Fitzpatrick B M, 3 Darling St, Eaglehawk Vic 3556
Fitzpatrick Miss B, 3 Darling St, Eaglehawk Vic 3556
Jane Mrs D, 33 Norma St, Golden Square Vic 3555
Johnson Mrs A, 702 Pacific Hwy, Sth Kempsey NSW 2440
Lanyon Kennels/W Worswick, P O Box 163, Hahndorf SA 5245
Seymour K & S, 92 Toepfers Rd, Wyee NSW 2259
Seymour/Fitzpatrick K & S, 92 Toepfers Rd, Wyee NSW 2259
Storer Mrs P, 15 Knights Rd, Bunyip Vic 3815

HUNGARIAN PULIS

Carrick Mrs T & Miss B, 8 Wakool Ave, Rosebud Vic 3939
Drummond-Hay D, 22 Winwood Dve, Ferntree Gully Vic 3156
Foley J & S Huebner, 41 Elimatta Rd, Carnegie Vic 3163
Huebner Ms S, 464 Mt Dandenong Rd, Olinda Vic 3788
Keil Mr & Mrs P, 753 Burwood Hwy, Ferntree Gully Vic 3156
Knapp C & Ms J Refoy, 16 Ross Pincott Dve, Mooroolbark Vic 3138
Mena Mrs A, Lot 8 Yea Rd, Dixons Creek Vic 3775
Silvanwood Kennels, P Box 298, Drouin Vic 3818
Wilden D & J & Ms S Huebner, P O Box 33, Exeter Tas 7275

HUNGARIAN VIZSLAS

Abbiestar Kennels, P O Box 585, Mt Eliza Vic 3930
Auricht Drs R J & A G, 27 Gawler Tce, Gawler SA 5118
Bianjade Kennels, P O Box 360, Yarra Junction Vic 3797
Blazeaway Kennels, Blazeaway Park, Egans Lne, Newham Vic 3442
Croatto R & N, P O Box 46, Campbellfield Vic 3061
De Niese Mrs R, 7 Botany Crt, Clarinda Vic 3169
De Zylva D, P O Box 115, Black Rock Vic 3193
Edwall Mrs A, P O Box 472, New Norfolk Tas 7140
Eory Mrs K, P O Box 94, Zillmere Qld 4034
Fowkes Ms R, P O Box 191, Cootamundra NSW 2590
Graebrook Kennels, P O Box 117, Epping Vic 3076
Griffiths Miss S & D Platt, 179 Foster St, Sale Vic 3850
Harris F, C/- P O Box 117, Epping Vic 3076
Harris Mrs F, C/- P O Box 117, Epping Vic 3076
Harris Mrs F, R M B 5006d, Wodonga Vic 3690
Heemskerk Ms M, 146 Appin Rd, Appin NSW 2560
Jackson P, 88 Liverpool Rd, Kilsyth Vic 3137
Keri P & K, 4 Spice Rise, Hallam Vic 3803
MacLaurin Mrs H & Miss K, 8 Frances Crt, Sale Vic 3850
Marsden Ms V, 28 Hopetown Ave, Kilburn SA 5084
Marsden W, C/- R M B 5006d, Wodonga Vic 3690
Mena Mrs A, Lot 8 Yea Rd, Dixons Creek Vic 3775
Newton Miss R L, P O Box 8, Little River Vic 3211
O'Malley Mrs L, Box 94, Meadows SA 5201
Orzeszko G & Mrs K, 33 Brunel St, Essendon Vic 3040
Pali A, P O Box 427, North Balwyn Vic 3104
Pali A & J James, P O Box 427, Nth Balwyn Vic 3104
Pali A & P Towell, P O Box 185, Toorak Vic 3142
Pie Mrs G W, 136 James St, New Farm Qld 4005
Roberts Mrs M, P O Box 282, Terrigal NSW 2260
Salpietro Ms S, P O Box 275, Frankston Vic 3199
Sleebs J, 22 Clarence St, East Brunswick Vic 3057
Songur I, 4 Branton Rd, Hoppers Crossing Vic 3029
Stading Miss B, 24 Jacobson St, Mooroopna Vic 3629

IBIZAN HOUNDS

Howard K & A, Woodshack, M S 2, Dubbo Nsw 2830
Summers Mr & Mrs K, P O Box 222, Seymour Vic 3660

IRISH RED & WHITE SETTERS

Beasley Mrs H & B & Mrs C Lewis, 16 Zander Ave, Nunawading Vic 3131
Lewis B & C, Woodlands, R M B 443, Corowa NSW 2646
MacKintosh Mrs R J, 413 Blaxcell St, Sth Granville NSW 2142

IRISH SETTERS

Baiyai Kennels, 74 the Esplanade, Maribyrnong Vic 3032
Beaucroft Kennels, 19 Lawrence Dve, Berwick Vic 3806
Best Mrs A, 32 Hazel St, Camberwell Vic 3124
Bird D & J & J Wright, Kiltimagh, R M B 6495, Bairnsdale Vic 3875
Bird D J & J A, R M B 6495, Bairnsdale Vic 3875
Blowers M, Maries Munchies, Victoria St, Ballarat Vic 3350
Browne G, C/- P O Box 195, Whittlesea Vic 3757
Browne G, P O Box 197, Diggers Rest Vic 3427
Buckley J & Mrs E, 26 Club Pde, Kilmore Vic 3764
Caruso/J MacKenzie/D Bowey J, 10 Bramble Crt, Pooraka SA 5095
Christiansen I, C/- Taraglen, 5 Sulva Rd, Sth Warrandyte Vic 3134
Cleland D & G & G Browne, 116 Tennyson St, Elwood Vic 3184
Corrimeala Kennels, P O Box 205, Heathcote Vic 3523
Ennisbrea Kennels, 41 Bakers Rd, Sth Oakleigh Vic 3167
Fennell C, R M B 15 Fielding Dve, Gisborne Sth Vic 3437
Fennell Mrs S & Miss D, R M B 15 Fielding Dve, Gisborne South Vic 3437
Field G & S, 525 Webb St, Lavington Nsw 2641
Frost P A, 28 Currajong Rd, Hawthorn Vic 3123
Gossage J & J, P O Box 348, Cessnock NSW 2325
Gossage J & G Browne, P O Box 348, Cessnock NSW 2325
Grauhund Kennels, 25 Barak St, Bulleen Vic 3105
Gray V C, P O Box 195, Whittlesea Vic 3757
Hamilton N & S Briggs, 28 Blacks Rd, Arcadia NSW 2159
Hamilton R G & N, 28 Blacks Rd, Arcadia NSW 2159
Hearn L G & A M, 13 Aton St, Warrandyte Vic 3113
Hocking B & A, Maynooth, R M B 236, Beaufort Vic 3373
Hutcheson Miss S, P O Box 282, Epsom Vic 3551
Jones T A & L, 8 Nicholls Ave, Shepparton Vic 3630
Kelly & Jones, R S D Raywood Rd, Woodvale Vic 3556
Malloy Mr & Mrs V J, 110 Bardwell Dve, Mickleham Vic 3652
Mangos P J, Tarralain, Glismann Rd, Beaconsfield Vic 3807
Martin Mr & Mrs P A, 41 Lyons St, Brooklyn Park SA 5032
Martin Mrs B, 41 Lyons St, Brooklyn Park SA 5032
McCarthy K H, Taraglen, 5 Sulva Rd, Sth Warrandyte Vic 3134
McFarlane Ms G, 87 Research Rd, Warrandyte Vic 3113
Minns Mrs E, 34 Calthorpe St, Gisborne Vic 3437
Paine C & G B Browne, 6 Numerak Cl, Radcliffe NSW 2620
Paterson A G, 77 Malbon St, Bungendore NSW 2621
Pichler A & P, 26 Williams Rd, Two Wells SA 5501
Renwood D & C & T L Jones, P O Box 51, Lara Vic 3212
Scott Mrs M, 16 Leamonth St, Moonee Ponds Vic 3039

Scott P C & C B, 2 Homely Pl, Vista Sa 5091
Stewart J, 575 Settlement Rd, Sunbury Vic 3429
Stewart J & S Lees, 575 Settlement Rd, Sunbury Vic 3429
Taylor J J & A M, 236 Beaconsfield-Emerald Rd, Beaconsfield Vic 3807
Timms P, P O Box 422, Daylesford Vic 3460
Van Brummelen G & P, 34 Pine St, Frankston Vic 3200
Willinski J & I, 24 Lawson Rd, Melton Sth Vic 3338
Wright Miss J, 2 Mitarm Cl, Mt Evelyn Vic 3796

IRISH TERRIERS

Browne Mrs J, 230 Plains Rd, Lara Vic 3212
Campbell K & I, 87 Harold St, Wantirna Vic 3152
Colledge & Phillips, 7 Hodgson Gve, Bentleigh East Vic 3165
Colledge M, Victoria Jubilee Pk, Allansford Vic 3277
Gerdsen J & B, 38 Karnak Rd, Ashburton Vic 3147
Kellington Kennels, 5 Somerset St, Wantirna Sth Vic 3152
Kinderscout Kennels, 435 McCormicks Rd, Carrum Downs Vic 3201
Lew-Fatt Mrs S H, P O Box 39921, Winnellie NT 0821
Stanelos A & D, G P O Box 520e, Hobart Tas 7001
Swalling G & S P, P O Box 3, Oakbank SA 5243
Thomas Mrs N C, 57 Roseland Gve, Doncaster Vic 3108
Tipping Mrs B M, 18 Tiander Ave, Glen Waverley Vic 3150

IRISH WATER SPANIELS

Borg Mrs K J, 65 Morotai Rd, Revesby Heights NSW 2212
Craythorne Kennels, 33 Youl Main Rd, Perth Tas 7300
Gelme Mrs P, P O Box 866, Ringwood Vic 3134
Hall Miss M & Miss A, 20 Hall St, Coburg Vic 3058
Hinde I, 10 Smith St, Nth Coburg Vic 3058
Humphries B, T, L & Miss S, R M B 1190, Strathmerton Vic 3641
Jagerdell Kennels, 55 View St, Glenroy Vic 3046
Kinlough R V & R G, P O Box 15, Flaxley SA 5153
Lindsay Miss E S, 337 Mascoma St, Strathmore Vic 3041
Sproat Mrs K, 14 Meaby St, Jan Juc Vic 3228
Timm-Murphy Mrs A, 12 Coe Crt, Mooroopna Vic 3629
Timm-Murphy Mrs A, 55 View St, Glenroy Vic 3046

IRISH WOLFHOUNDS

Benson G & L, 24 Anthony St, Langwarrin Vic 3910
Biesiekierski S & C, R S D Orrvale Rd, Shepparton East Vic 3631
Cilldara Kennels, P O Box 60, Hastings Vic 3915
Clannagael Kennels, R M B W366, Ballarat Vic 3352
Constable Mrs C K, 2a Denman St, Mitcham Vic 3132
Cook B & S, 39 Hybert Ave, Glenroy Vic 3046
Erinclan Kennels, 220 Hendersons Rd, Hastings Vic 3915
Flackerty Mr & Mrs A & M, P O Box 526, Heathcote Vic 3523
Francis Ms K & J & J Rawnsley, P O Box 543, Laverton Vic 3028 3981
Galtymore Kennels, P & A O'Mahony, Galtymore Farm, Bayles Vic 3981
Jeanes Mr & Mrs N S, P O Box 175, Somerville Vic 3912
McEvoy F J & A T, P O Box 67, Birdwood SA 5234
Packer M & D, 9 Bonus Crt, Werribee Vic 3030
Packer M & D & N Jeanes, 9 Bonus Crt, Werribee Vic 3030
Ryan D & Mrs R, 205 Rollins Rd, Bell Post Hill Vic 3215

ITALIAN GREYHOUNDS

Cameron Miss J, 187 Craig Rd, Pearcedale Vic 3912
Colbert Mrs E, 8 Silene St, Wavell Heights Qld 4012
Diogenes Kennels, Box 46, Bulla Vic 3428
Enatresh Kennels, P O Box 353, Cranbourne Vic 3977
Fair Mrs L, 24 Streeton Rd, Bayswater Vic 3153
Guy N & Mrs J, 4 Suva St, Midway Point Tas 7171
Hales J E & L M, P O Box 188, Laidley Qld 4341
Keast Miss M L, 44 Frank St, Mt Druitt NSW 2770
Keast Mrs M & Ms K Sheridan, 131 Terry Rd, Rouse Hill NSW 2155
Keast Mrs M M, 131 Terry Rd, Rouse Hill NSW 2155
Logan Miss P, 187 Craig Rd, Pearcedale Vic 3912
Mason E B & W, C/- P O Box 59, Clunes Vic 3370
Milano Kennels, P O Box 59, Clunes Vic 3370
Ovenden Mrs J M, R S D, Emu Creek Vic 3551
Rathburn Kennels, 10 Royal Pde, Emerald Vic 3782
Sheridan Miss K, 111 Reynard St, Coburg Vic 3058
Wampfler D, 114 Newbridge Rd, Moorebank NSW 2170
Wampfler/D D & J Caunt, C/- 208 South St, Marsden Park NSW 2765

ITALIAN SPINONE

Coombes P, 18 Tweeddale St, Dunolly Vic 3472
Craig Ms J A, P O Box 640, Nairne SA 5252
Hunt S, P O Bos 99, Maryborough Vic 3465
McNeil Miss J, Mulvine White Rocks Rd Lewis Pds, Via Orange NSW 2800
McNeil R J & G C, Mulvine White Rocks Rd Lewis Pds, Via Orange NSW 2800
Cricelli Mr & Mrs E & J, P O Box 2298, Shepparton Vic 3630
Paterson A G, 77 Malbon St, Bungendore NSW 2621

JACK RUSSELL TERRIERS

Bassell Mrs P F, 38 La Perouse Ave, Flinders Park SA 5025
Baylock Kennels, Tranquility, Woodend Vic 3442
Brunott Mr & Mrs J & S, 8 Kennedy St, Ruse NSW 2560
Cansdell J, Myrmidon Jack Russells, Wagunyah, Murringo NSW 2586
Cansdell Ms J C, C/- 6 Renda Crt, Narre Warren Nth Vic 3804
Carr Mrs L, P O Box 109, Palmerston NT 0831
Cleary S, 5 Joffre St, Croydon Vic 3136
Collis Mr & Mrs G, 12 Mawarra Crt, Highton Vic 3216
Daisell Kennels, 15 Brown St, Lismore Vic 3324
Dodd S, 14 Daniel Dve, Moorooduc Vic 3933
Fall Mrs J, 6 Renda Crt, Narre Warren Nth Vic 3804
Franceschi Mrs M, 7 Stoney Rd, Wanneroo WA 6065
Francis-Little R N, 5 Chakola Ave, Hornsby Heights Nsw 2077
Gaffikin Mrs S J, P O Box 55, Katoomba NSW 2780
Gaffikin S & P Russell, P O Box 435, Mt Druitt NSW 2770
Giles M, C/- J Cansdell, Wagunyah, Murringo NSW 2586
Goldsmith Mrs V, 1 Dolphin St, Aspendale Vic 3195
Goodisson G & P, 21 Bird Ave, Thornbury Vic 3071
Hunt S, P O Bos 99, Maryborough Vic 3465
Khasanh Kennels, R M B 1385 Ashbourne Rd, Woodend Vic 3442
Liamist Kennels, 18 Nimmo Cres, Melton Vic 3337
McAliece Mrs H, Lot 10 Knox Rd, Romsey Vic 3434
Medwell S D, R S D Lappin Lane, Maiden Gully Vic 3539
Reid F & B J, P O Box 582, St Marys NSW 2760
Reid Miss R M, P O Box 582, St Marys Nsw 2760
Rotset Kennels, 25 Quinn St, Deer Park VIC 3023
Salter V, C/- J Cansdell, Wagunyah, Murringo NSW 2586
Simpson Mrs A, P O Box 241, Kyneton Vic 3444
Smith S J & L K, Lot 217 Corncrake Crt, Southern River WA 6110
Streatfeild A & Mrs P, 45 Gladesville Dve, Kilsyth Vic 3137
Taylor J J & A M, 236 Beaconsfield-Emerald Rd, Beaconsfield Vic 3807
Tayvelka Kennels, 48 Golfcourse Rd, Epsom Vic 3551
Valentine Ms R, R S D Ravenswood Rd L485, Lockwood Vic 3539
Wagstaff D & Mrs R, 2155 Lexton Rd, Talbot Vic 3371
Wilkens Mrs E R, Malung, 380 Coombes Rd, Torquay Vic 3228
Wilson Mr & Mrs R & N, 101 Somerville Rd, Hampton Park Vic 3976

JAPANESE CHINS

Ball R, 3 Philip Rd, Knoxfield Vic 3180
Bedford L, 14 Prince St, Sunshine Vic 3020
Blizzard Kennels, Sinclairs Rd, R S D, Strathfieldsaye Vic 3551
Buckley R L, 104 Arthur St, Fairfield Vic 3078

Buzzalong Kennels, P O Box 1866, Geelong Vic 3220
Cutlack Mrs F, 21 Stonehaven Ave, Wyong NSW 2259
Edwards Mrs P, 110 Marong Rd, Bendigo Vic 3550
Hamm Mrs M, C/- P O Box 11, Glenrowan Vic 3675
Hay L, C/- 7 Spofforth St, Warilla NSW 2528
Holm Mrs C A, 21 Stonehaven Ave, Wyong NSW 2259
Kofoed Mrs M & Miss A, P O Box 1, Newstead Vic 3462
Large Mrs P, 6 Parrakeet Rd, Werribee Vic 3030
Oconnor A & N, P O Box 11, Glenrowan Vic 3675
Ovenden Mrs J M, R S D, Emu Creek Vic 3551
Perry G & B Cooper, C/- P O Box 1, Newstead Vic 3462
Pretty Mrs L, P O Box 155, Somerville Vic 3912

JAPANESE SPITZ

Bradshaw Mr & Mrs G, 17 Brixton St, Carrum Vic 3197
Greaves Miss L, 12 Ballard St, Wodonga Vic 3690
Hume S & I Templeton, 34 Parakoola Dve, Clifton Springs Vic 3222
Kiraleea Kennels, 5/21 Ambersham Ave, Springvale Sth Vic 3172
Klinger Miss L, 3 Highfield Ave, Blackburn Sth Vic 3130
Lacebark Kennels, 19 Lacebark St, Doveton Vic 3177
Milledge Mrs M, 38 Pilleau St, Coleraine Vic 3315
Tallara Kennels, 12 Stanley Rd, Devon Meadows Vic 3977
Taylor Mrs P J, P O Box 68, Belmont Vic 3216
Templeton S Hume & I, 34 Parakoola Dve, Clifton Springs Vic 3222
Treadwell D, 39 Kirribilli Ave, Keysborough Vic 3173

JUNIOR SHOWMAN

Alexander Miss Annette, 1 Gori Crt, Narre Warren Nth Vic 3804
Atthow Mst Lachlan Anthony, P O Box 77, Newstead Vic 3462
Barrand Miss Martine, 100 Darriwill St, Nth Geelong Vic 3215
Busuttil Miss Angela, 14 Westminster Crt, Hampton Park Vic 3976
Cole Miss Amy Michelle, 50 Runyon Ave, Greystanes NSW 2145
Congdon Mst Mark Kirby, R M B 4743 Cantillons Rd, Bullarto Vic 3461
Crowley Mst Ross David, 31 Lusatia Park Rd, Launching Place Vic 3139
Crowley Mst Stephen Geoffrey, 31 Lusatia Park Rd, Launching Place Vic 3139
Crowley Mst Stuart John, 31 Lusatia Park Rd, Launching Place Vic 3139
Davis Miss Melinda Louise, 14 Grainstore Crt, Langwarrin Vic 3910
De Manuele Miss Simone, 63 Goodman Dve, Noble Park Vic 3174
De Manuele Mst James Charles, 63 Goodman Dve, Noble Park Vic 3174
Doe Miss Michelle, 3 Ducks Ln, Seville Vic 3139
Fall Miss Jessica Rae, 6 Renda Crt, Narre Warren Nth Vic 3804
Fenton Miss Edwina Hilary Iona, 8 Grace St, Camberwell Vic 3124
Fisher Miss Michelle Alexandra, R M B 12 Heather Rd, Gisborne Vic 3437
Gaut Mst Jarrod David, P O Box 205, Ascot Vale Vic 3032
Gooding Miss Eloise Anne, R M B 395 Kierces Rd, Clunes Vic 3370
Gooding Miss Samantha Kay, R M B 395 Kierces Rd, Clunes Vic 3370
Gooding Miss Sarah Jane, RMB 395 Kierces Rd, Clunes Vic 3370
Hamilton Mst Jarrod Ian, 25 Lance Rd R S D, Diggers Rest Vic 3427
Higgins Miss Melanie Kathleen, 10 Gannet St, Werribee Vic 3030
Holloway Miss Rachael, 2 Hobhouse St, Longford Tas 7301
Humphries Mst Lincoln Arthur, R M B 1190, Strathmerton Vic 3641
Hunter Mst David James, P O Box 940, Melton Vic 3337
Jandula Mst Michael Jon, 4 Gray Crt, Beaumaris Vic 3193
Jane Miss Stevee-Lee, 33 Norma St, Golden Square Vic 3555
Joseph Miss Bianca Jessica, R M B 698, Lancefield Vic 3435
Joseph Mst Dale Howard, R M B 698, Lancefield Vic 3435
Joseph Mst Trent Royal, R M B 698, Lancefield Vic 3435
Keast Miss Alicia Eve, 131 Terry Rd, Rouse Hill NSW 2155
Kisielnicki Miss Katie, 19 Maple Crt, Kilsyth Vic 3137
Knights Miss Kerrie, P O Box 402, Cranbourne Vic 3977
Lees Miss Amy Kathryn, 15 Montpelier Dve, Lower Plenty Vic 3093
Lees Miss Emma Jane, 15 Montpelier Dve, Lower Plenty Vic 3093
Lees Miss Tessa Elizabeth, 15 Montpelier Dve, Lower Plenty Vic 3093
Lynch Miss Karly Cheree, 2 Hill St, Kangaroo Flat Vic 3555
McLoghlin Mst Leigh Branson, 27 Marshall Ave, Doncaster Vic 3108
Minns Miss Alisha Jane, 34 Calthorpe St, Gisborne Vic 3437
Mitsopoulos Miss Alexandra, 25 the Crest, Frankston Sth Vic 3199
Perkins Miss Katie Joy, 17 Metcalfe Dve, Romsey Vic 3434
Perkins Mst Justin David, 17 Metcalfe Dve, Romsey Vic 3434
Ponsonby Miss Robyn Michelle, 26 Lansell Dve, Cranbourne Vic 3977
Powell Miss Megan Ida Jane, P O Box 133, Yarram Vic 3971
Powell Miss Tracey Lee, P O Box 133, Yarram Vic 3971
Powell Mst Stephen Lewis, P O Box 133, Yarram Vic 3971
Riches Miss Jessie, 256 McKillop St, East Geelong Vic 3219
Rickard Miss Harmony Capri, 657 Park St, Brunswick Vic 3056
Robbins Miss Natalie H, 2 Andrew Ave, Woodend Vic 3442
Robinson Miss Stacey Rebecca Ann, R S D 4844 Trentham Rd, Daylesford Vic 3461
Robinson Mst Wayne Timothy, R S D 4844 Trentham Rd, Daylesford Vic 3461
Short Miss Katrina Mariee, 342 Chandler Rd, Keysborough Vic 3173
Sievers Miss Catherine Anne, 61 Raphael Dve, Wheelers Hill Vic 3150
Sievers Miss Elizabeth Louise, 61 Raphael Dve, Wheelers Hill Vic 3150
Slavin Miss Sally Anne, 82 Gordon St, Traralgon Vic 3844
Slavin Mst Shane, 82 Gordon St, Traralgon Vic 3844
Smith Miss Elisha Ann, 5 Thistle Crt, Meadow Heights Vic 3048
Smith Mst Stuart Athol, 5 Thistle Crt, Meadow Heights Vic 3048
Spargo Miss Michelle Anne, 39 Bindi St, Glenroy Vic 3046
Taylor Miss Kylie Amanda, 106 Ann St, Dandenong Vic 3175
Walder Miss Alicia Michelle, 8 Glenwood Crt, Cranbourne Vic 3977
Walder Miss Kristy Lee, 8 Glenwood Crt, Cranbourne Vic 3977
Williams Miss Ainslie Simone, 26 Karana Ave, Grovedale Vic 3216
Wyatt Miss Tracey K, 67 Mt Dandenong Rd, Croydon Vic 3136

KEESHONDS

Churchward P & Mrs L, 9 Queen St, Junee NSW 2663
East Miss M, 162 Oban Rd, Ringwood Nth Vic 3134
Emary Mrs S, 4 Mollison St, Nth Dandenong Vic 3175
Emary Mrs S, C/- 68 Bowen Rd, East Doncaster Vic 3109
Findlow Mr & Mrs R & K, 36 Pacific Cres, Ashtonfield NSW 2323
Findlow R & K, 36 Pacific Crt, Ashtonfield NSW 2323
Forbes Mr & Mrs S & Mrs S Emary, 12 Paisley Dve, Franskton Vic 3199
Haddon D B & S A, C/- 13 View St, Avonsleigh Vic 3782
McPherson A & D, P O Box 94, Little River Vic 3211
Murray M L, 367 Hay Rd, Deniliquin NSW 2710
Parker R M, 4 Johnson Ave, Kenthurst NSW 2156
Rogers T, P O Box 575, Irymple Vic 3498
Ryan E & R, R M B 145 Bungonia Rd, Goulburn NSW 2580
Santas B, 12 Singleton Ave, Werrington County NSW 2747
Twisar Kennels, 83 Sth Circular Rd, Gladstone Park Vic 3043
Warwick/A Ranyard S, 28 Victoria St, Yass NSW 2582
Warwick/A Ranyard/A S & J Bey, 28 Victoria St, Yass NSW 2582
Whincup C, 15 Ridge Rd, Greensborough Vic 3088
Whincup Miss H, 15 Ridge Rd, Greensborough Vic 3088
Wyhoon F & M, P O Box 492, Leongatha Vic 3953
Wyhoon L, P O Box 492, Leongatha Vic 3953
Yu A & Mrs P L, 68 Bowen Rd, East Doncaster Vic 3109

Liberty Promould Industries Aust

KERRY BLUE TERRIERS

Callahan/Rushbrook, 16 Seaview Rd, Lynton SA 5062
Carryon Kennels, 204 Hendersons Rd, Hastings Vic 3915
Clark O & Mrs B & G Arnold, P O Box 293, Gembrook Vic 3783
Cooper/Callahan/Rushbrook, 16 Seaview Rd, Lynton SA 5062
Farry A, 8 Gordon St, Croydon Vic 3136
Ferns L C & H H, C/- P O Box 395, Ascot Vale Vic 3032
Gallagher Mrs J, 12 Barnett St, Sunshine Vic 3020
Hyde D & D & J Gallagher, 12 Barnett St, Sunshine Vic 3020
Hyde D & Mrs D M, C/- P O Box 77, Newstead Vic 3462
Lewis W, P O Box 420, West Ryde NSW 2114
McMahon J & Mrs K, 58 Ballagh St, Elliminyt Vic 3249
O'Mahony D, Galtymore Farm 10/5 Drain Rd, Bayles Vic 3981
Polstars Kennels, P O Box 90, Sebastopol Vic 3356
Tegwani Kennels, 3 Hourigan Rd, Morwell Vic 3840
Tegwani Kennels, P O Box 77, Newstead Vic 3462
Whitelaw Miss Z M, P O Box 420, West Ryde NSW 2114

KING CHARLES SPANIELS

Cheney Mrs G, Kweznay, Stanley Rd, Devon Meadows Vic 3977
Lamb T & P, 450 Little Rd, Iona Vic 3815
McKenzie Mrs J, 15 Redan Crt, Westmeadows Vic 3049

LABRADOR RETRIEVERS

Allison W J, 15 Joan St, Melton Vic 3337
Armstrong Mrs S, C/- 14 Groom St, St Marys Tas 7215
Ashamber Kennels, 92 Blyth St, Altona Vic 3018
Bean S, 14 Groom St, St Marys Tas 7215
Behm K, 106 Lavender Park Rd, Eltham Vic 3095
Breeze T & K Wright, 303 Richardson St, Middle Park Vic 3206
Brock Miss R, 114 Cuthbert St, Broadmeadows Vic 3047
Brock Mr & Mrs I, 114 Cuthbert St, Broadmeadows Vic 3047
Burge Mrs D, 4 Diane Crt, Warrandyte Vic 3113
Burgess Mr & Mrs J, 1/182 Beach Rd, Mordialloc Vic 3195
Cardone F, 168a Stradbroke Rd, Rostrevor SA 5073
Cave P & M, 10 Redwood Crt, Mill Park Vic 3082
Condon D, 25 Stenhouse Ave, Brooklyn Vic 3025
Duffton Kennels, Griffin Kennels, Frankston Rd, Dandenong Vic 3175
Ellis Miss C, 92 Galvin St, Silton Tas 7249
Erwin Mrs S E, Lot 1 Greenhill Rd, Mt Clear Vic 3350
French R & Ms L Tugnett, P O Box 32, Clifton Hill Vic 3068
Gent Mrs E, 675 Werombi Rd, Theresa Park NSW 2570
Hann & Spouncer, Post Office, Wistow SA 5251
Hann/Spouncer/Dansie, Post Office, Wistow SA 5251
Hocking Mrs J, 12 McCrae St, Bacchus Marsh Vic 3340
Hunt Mr & Mrs R L, 3 Hyson Crt, Carrum Downs Vic 3201
Janvalli Kennels, Lot 2 Badger Creek Rd, Healesville Vic 3777
Kadnook Kennels, 30 Hutchinson St, Albion Vic 3020
Kilby Mr & Mrs J, P O Box 46, Somerville Vic 3912
Kilkenny K, 1 Rosella Rise, North Eltham Vic 3095
Kirkham D, R M B 364, St Arnaud Vic 3478
Lydiard M & Mrs J, 2 Yorkshire St, Blackburn Vic 3130
Lyons M S, 3 Yatama Crt, Mt Waverley Vic 3149
Martin M & A, 17 Hinkler St, Scullin ACT 2614
McMaster L & R Gallaway, 2/16 Madden St, Seaford Vic 3198
Mims Mrs J, 2 Jordan St, Malvern Vic 3144
Montasell J A, 3 Montasell Ave, Deer Park Vic 3023
Nangle H, 7 Franklin Rd, Lalor Vic 3075
Nielsen Misses K & R, 112 Crompton St, Ballarat Vic 3350
O'Brien Mrs M, R M B 1049, Mooroopna Vic 3629
Pearson V & G Spagnolo, C/- 9 Mari Tce, Croydon Hills Vic 3136
Quaylbeau Kennels, P O Box 322, Buninyong Vic 3357
Quinn Mrs C, 136 Stoney Creek Rd, Upper Beaconsfield Vic 3808
Rieff Mrs M C, Blackstock Farm, Sambell Rd, Para Wirra SA 5114
Riggs Miss J, 16 Audley Ave, Prospect SA 5082
Rohvin Kennels, Box 19, Tarrington Vic 3301
Samaha C, 80 Glyde St, Albert Park SA 5014
Scott Ms C, 114 North Rd, Langwarrin Vic 3910
Smith B, 26 Athol Crt, Langwarrin Vic 3910
Spagnolo G, 21 Mid Dural Rd, Galston NSW 2159
Spagnolo/Martin, 17 Hinkler St, Scullin ACT 2614
Taikuri Kennels, 61 Frank St, Eltham Vic 3095
Tassie Dr G W & Mrs R, 28 Broadmeadow Dve, Flagstaff Hill Sa 5153 3337
Tatchell E & M Conheady, 120 Hjorths Rd, Toolern Vale Vic 3337
Thomas S & V & P Robinson, 306 Forest St, Wendouree Vic 3355
Turner Mrs M, C/- 114 Cuthbert St, Broadmeadows Vic 3047
Wiggins S, 6 Raleigh Dve, Narre Warren Vic 3805
Wooster Mr & Mrs P & C, 31 Springfield Rd, Boronia Vic 3155

LAKELAND TERRIERS

Cairnwell Kennels, R M B 4334 Cosgrove Rd, Invergordon Vic 3636
Graebrook Kennels, P O Box 117, Epping Vic 3076
Keyterr Kennels, R M B 1167, Nathalia Vic 3638
Manesty Kennels, Princes Hwy, Tynong Vic 3813
Manesty Kennels & W McKay, C/- Lot 8 Barker Rd, Waterloo Corner SA 5110
Prentis W E & S Drysdale, 17 Park Rd, Nth Ringwood Vic 3134

LARGE MUNSTERLANDERS

Barlow Mrs S, R S D 100, Strathalbyn SA 5255
Edwards Miss T L, 3 Gilmore Cres, Morphettville SA 5043
Edwards Mrs J L, 3 Gilmore Cres, Morphettville SA 5043
Groves P W & Mrs M A, 31 Kambea Cres, View Bank Vic 3084
Kilby Mr & Mrs J, P O Box 46, Somerville Vic 3912
Lees Dr R & Mrs K, 15 Monpelier Dve, Lower Plenty Vic 3093
McGroarty Miss R, 24a Urana St, Kilsyth Vic 3137
Pedler R, 41 Whitewood Dve, Upper Sturt SA 5156
Seeley Mrs K A, 281 Tapleys Hill Rd, Seaton SA 5023
Taylor Mr & Mrs N, 1 Tern Crt, Carrum Downs Vic 3201
Williams Mrs J, 8 Nina Crt, East Bentleigh Vic 3165

LHASA APSOS

Anderson P & J, 129 Westering Rd, Christmas Hills Vic 3775
Camac M B & L T Torode, P O Box 138, North Adelaide SA 5006
Cooper K & Mrs T Cannell, 125 Phillips St, Wodonga Vic 3690
Elshamara Kennels, 115 Smiths Lane, Pearcedale Vic 3912
Fabrici R J & E W, P O Box 787, Two Wells SA 5501
Franze/Mrs J Beqir-Fisher Mrs M, 25 Bailey St, California Gully Vic 3556
Godfrey Mrs J, 22 Iron Bark Ave, Craigmore SA 5114
Hirst M C & L S, R M B 1518, Irrewarra Vic 3249
Hoxter Kennels, 65 Clarke St, Northcote Vic 3070
Morgan Mrs D, Box 805, Fyshwick ACT 2609

LOWCHENS

Eerden J, 3 Evans St, Chadstone Vic 3158
Gaylea Kennels, 28 Tunbridge Mews, Westmeadows Vic 3049
Harrison Mr & Mrs R, Bastin Rd, Bunyip Vic 3815
Harrison Mr & Mrs R & Mrs Minter, 35 Bastin Rd, Bunyip Vic 3815
Minter Mrs F E, C/- Lot 62 Bastin Rd, Bunyip Vic 3815
Moldavia Kennels, R M B 4814, Lindenow Sth Vic 3866
Seabrook P J, 7 Spofforth St, Warilla NSW 2628
Smiley Mrs L, 38 Redbank Rd, Seymour Vic 3660
Williams J, 208 South St, Marsden Park NSW 2765
Wittenberg R & Mrs T, 21 Wecoma St, Holden Hill SA 5088

MALTESE

Andrews Mrs E, 13 Kingfisher Ave, West Rosebud Vic 3940
Blizzard Kennels, Sinclairs Rd, R S D, Strathfieldsaye Vic 3551
Bradney L & T Tancred, 950 Werombi Rd, Theresa Park NSW 2570
Braybrook J A, 32 Chauncey St, Lancefield Vic 3435
Burke Mr & Mrs M & A, 5 Marina Dve, Melton Vic 3337
Conwell Mrs B M, Lot 2 Wyee Rd, Doyalson NSW 2262
Cunningham Mrs B, 41 Grafton St, Whittington Vic 3219
Daley K & Mrs J R, 2 McColl St, Bendigo Vic 3550
Dalziel Mrs T, 77 Torbay St, MacLeod Vic 3085
Davis L, P O Box 44, Murrumbateman NSW 2582
Fraser Miss J S, P O Box 124, Toorak Vic 3142
Hall Mrs G, 6 Walpole Cr, Wetherill Park NSW 2164
Harrison Mrs C & Miss J, 1220 Somerton Rd, Oaklands Junction Vic 3063
Hodges Mrs G A, 94 Forrester St, Essendon Vic 3040
Hodgson Misses A & B, Steeles Creek Rd, Yarra Glen Vic 3775
Jackson-Armstrong Mrs J, Warilda, Amiets Rd, Birregurra Vic 3242
Medlyn-White Mrs L D, 46 Belar Ave, Frankston Vic 3199
Mooney Mrs J M, 1 Goodrich St, Sth Oakleigh Vic 3167
Nashele Kennels, C/- P O Box 401, Prahran Vic 3181
Neaves W & J, 52 Longwarry Rd, Drouin Vic 3818
Neylan Miss P, C/- 77 Torbay St, MacLeod Vic 3085
Palmer Mrs V, Lot 16 Kopps Rd, Oxenford Qld 4210
Pospichal Mrs N, 22 Crest St, Greensborough Vic 3088
Renouf S, 83 Carr Cres, Mooroopna Vic 3629
Rogers Mrs S, 55 Roseneath St, Nth Geelong Vic 3215
Sandisue Kennels, 16a Vista Ave, East Ringwood Vic 3135
Silvacharm Kennels, 26 Forum Place, Tullamarine Vic 3043
Smiley Mrs L, 38 Redbank Rd, Seymour Vic 3660
Smith P & J, Lot 2 Wyee Rd, Doyalson NSW 2262
Stocks Mrs S J, C/- 26 Forum Place, Tullamarine Vic 3043
Stocks S J, P O Box 488, Castle Hill NSW 2154
Strong Mrs S M, 40 Kullaroo Rd, Summerland Point NSW 2259
Tahmero Kennels, 9 Maywood Rd, Cranbourne Sth Vic 3977
Tideman N, 24 Baird St, Mulgrave Vic 3170
Timms Ms J, P O Obx 233, Korumburra Vic 3950
Walters Miss G M, 13 Croydon Ave, Montrose Tas 7010
Young B, P O Box 253, Wyong NSW 2259

MANCHESTER TERRIERS

Bates R, C/- R M B 1167, Nathalia Vic 3638
Boothey Mrs A J, C/- R M B 1167, Nathalia Vic 3638
Keyterr Kennels, R M B 1167, Nathalia Vic 3638
Kiefer M & A Jackson, 2 Cassia St, West Albury NSW 2640
Lands Mrs A, 253 Ironbark Rd, Diamond Creek Vic 3089

MAREMMA SHEEPDOGS

Bruce J L, 1 Icely St, Canowindra Nsw 2804
Lurgenglare Kennels, R M B 4296, Numurkah Vic 3636
Maremalee Kennels, 5 Synan Crt, Wurruk Gardens, Wurruk Vic 3850
Marrintara Kennels, Walhalla Rd, Tyers Vic 3844
Weymouth M G, P O Box 764, Sale Vic 3850
Winander Kennels, Winander, Parker Rd, Gembrook Vic 3783

MASTIFFS

Briglia S, Cleveland Park, Thompsons Rd, Clyde Nth Vic 3978
Cann Miss K, 37 Derwent Rd, Werribee Vic 3030
Carwour Kennels, 17 Wonga Rd, Ringwood Vic 3134
Cavallo Mrs V, 26 Scott Gve, Glen Iris Vic 3146
Cooper D, 51 Northumberland Rd, Pascoe Vale Vic 3044
Green Mrs G A, 2 Smithson Crt, Dandenong Vic 3175
Hogg C & Mrs V Bridle-Hogg, Box 200, Trafalgar Vic 3824
Kelly Ms K Lee & B, 444 Brunswick Rd, West Brunswick Vic 3055
Lamb J, 10 Tunrer Crt, South Morang Vic 3752
McLennan P & Mrs K, P O Box 265, Cockatoo Vic 3781
Morffew Miss J, 8 Harold St, Glenroy Vic 3046
Owen C, 45 Alexander Ave, Upwey Vic 3158
Perry Mrs D, 35 Pound Rd, Warrandyte Vic 3113
Simmonds P & Mrs G, Lot 25 Wonghee Rd, Emerald Vic 3782
Watson A, 32 Caterons Rd, Healesville Vic 3777
Whiting Miss S, 11 Hayride Lne, Chirnside Park Vic 3116
Zinkahall L, P O Box 168, Ascot Vale Vic 3032

MINIATURE PINSCHERS

Humphrys Miss L J, 188 Princes Way, Drouin Vic 3818
Khanrae Kennels, R M B 4920 Canavans Rd, Leongatha Nth Vic 3953
Lane P, 1 Kerrie Rd, Riddells Creek Vic 3431
Lindsey Mr & Mrs G, Adelphi Farm, P O Box 74, Westbury Tas 7303
Little Mrs S, P O Box 856, Kyneton Vic 3444
Minpinz Kennels, 10 Judith Ave, Boronia Vic 3155
O'Reilly L & L Wilson, 9 Dillon Gve, Glen Iris Vic 3146
O'Reilly Mrs L, 9 Dillon Gve, Glen Iris Vic 3146
Owen Miss L, P O Box 1889, Mt Gambier SA 5290
Storer Mrs P, 15 Knights Rd, Bunyip Vic 3815
Travis Mrs K, Lot 2 Colemans Rd, Lyndhurst Vic 3175
Wilson L P, 10 Judith Ave, Boronia Vic 3155

NEAPOLIAN MASTIFFS

Evans L, 1 Little Valley Rd, Mandalong NSW 2264

NEWFOUNDLANDS

Amordori Kennels, 26 Tania St, North Sunshine Vic 3020
Ardenforest Kennels, R M B 6035 Sugarloaf Creek Rd, Broadford Vic 3658
Birch G M & V, 430 Muddy Gates Lane, Clyde Vic 3978
Bouvet Kennels, Lot 47 Little John Ave, Mt Evelyn Vic 3796
Brow R A & K L, 21 Adam Rd, Morphett Vale SA 5162
Chapman Miss B, C/- 13 Haughton Crt, Hampton Park Vic 3976
Coco Mr & Mrs R, 6 Byron St, Kew Vic 3101
Cooper C D & S E, 275 Creswick Rd, Clunes Vic 3370
Cummings A & Mrs E J, 43 Leslie McIntyre Ave, Salisbury Downs SA 5108
Edwards J & Mrs L, Lot 14 Muddy Lane, Myrniong Vic 3341
Foster Miss K, 60 Kuringgai Cres, Noble Park Vic 3174
Freemantle P, P O Box 240, Warrandyte Vic 3113
Keenan M & Mrs J, P O Box 101, Little River Vic 3211
Knight K & C, 9 Miller Dve, Happy Valley SA 5159
Krol A & J E & C & S Cooper, R M B 1655 Boneo Rd, Rosebud Vic 3939
Krol Mr & Mrs A & J E, R M B 1655 Boneo Rd, Rosebud Vic 3939
Lowther T, 85 Glynns Rd Nth, Warrandyte Vic 3113
MacQueen Mr & Mrs K, P O Box 5628, Cranbourne Vic 3977
McHardy Mrs M, 2/6 Edna St, Heathmont Vic 3135
McLeod Mrs K, 9 Chelmer Way, Willetton WA 6155
Milne Mrs M, Hillcrest, Mollison St, Malmsbury Vic 3446
Paddlepaws Kennels, 34 Eildon Rd, Endeavour Hills Vic 3802
Pilling Mrs T A, 11 Lawless Dve, Cranbourne Vic 3977
Richardson Miss K, 70 Neasham Dve West, Nth Dandenong Vic 3175
Robins Dr A J, C/- R S D 302, Relbia Tas 7258
Schindler K & N, R M B 1390 Curr Rd, Tongala Vic 3621
Shanahan J & S, 24 Sandy Rd, Rye Vic 3941
Simpson P, R M B 971 Australasia Dve, Creswick Vic 3363
Vallack J, P O Box 252, Gembrook Vic 3783
Whiteford Mr & Mrs H & B, Park St, Inverleigh Vic 3321
Whiteford/Wilson, Park St, Inverleigh Vic 3321
Wilson G & K, 4 Tania Crt, Pakenham Vic 3810
Wood S, 21 Halibut Ave, Ocean Grove Vic 3226

NORFOLK TERRIERS

Shanarapark Kennels, P O Box 454, Echuca Vic 3564

NORWICH TERRIERS

Chesney Kennels, 9 Pauls Ct, Ringwood Vic 3134
Hall Miss K & F B & P A James, Hallstrom, Old Baker Rd, Wandin East Vic 3139
Harris Mr & Mrs J G, R M B 1652, Myers Flat Vic 3556
Hindley Mrs E A, C/- 9 Pauls Ct, Ringwood Vic 3134

NOVA SCOTIA DUCK TOLLING RETRIEVERS

Coombes T J & S P, P O Box 450, Wauchope NSW 2446
Coombes T J & S P & M Kellie, P O Box 450, Wauchope NSW 2446
Sandow P & M Kellie, C/- Blazeaway Park, Egans Lne, Newham Vic 3442

OLD ENGLISH SHEEPDOGS

Aambelon Kennels, P O Box 455, Glenorchy Tas 7010
Adair-Coss Mrs L, 2 Tenth St, Eildon Vic 3713
Alsop R S, 40 Ocean Grand Dve, Marcus Hill Vic 3222
Blackjade J & L & C Wickman, 33 Manildra Ave, Carlingford NSW 2118
Cossart-Walsh Mrs L, 226 Belgrave Hallam Rd, Narre Warren Nth Vic 3804
Daoust C & F M Fearon, 91 Thuddungra Rd, Duffys Forest NSW 2084
Dowling P J, 11 Cambden Park Pde, Ferntree Gully Vic 3156
Duke Ms M, 3 Oakdene Crt, Noble Park Vic 3174
Ellis Mrs L, 16 Outlook Cres, Briar Hill Vic 3088
Espie M, C/- Soblu Chase, 80 Carroll Lne, Greenvale Vic 3059
Findlay Mrs D, 20 Cappella Crt, Glen Waverley Vic 3150
Fleming Mr & Mrs W, P O Box 60, Sunbury Vic 3429
Geddes Mr & Mrs R & P, C/- 9 Thomas Cres, Lilydale Vic 3140
Graham J J, 3 Tarana Ave, Kanahooka NSW 2530
Hartwell Mrs P A, 64 Parsonage Rd, Castle Hill NSW 2154
Henley Kennels, 9 Thomas Cres, Lilydale Vic 3140
Hincks P L & D S, 31 Perkins St, West Denistone NSW 2114
James D & Ms P Lund, 19a Lomond St, Glen Iris Vic 3146
King Mrs J, 4 Cardiff Cl, East Rosanna Vic 3084
Mark Mr & Mrs C J & J J, P O Box 226, Pt Pirie SA 5540
Moore Mr & Mrs C, P O Box 364, Berwick Vic 3806
Moore Mrs E A, 31 Sunbeam Ave, Ringwood East Vic 3135
Morony C & Mrs R, 16 River Gum Dve, Croydon Nth Vic 3136
Soblu Kennels, 80 Carroll Lne, Greenvale Vic 3059
Stubbings Mrs J, Rosyth, 16 School Rd, Ferny Creek Vic 3786
Wazir Kennels, 134 Wantirna Rd, Ringwood Vic 3134
Winchester Ms J, 6 Kerry Crt, St Albans Vic 3021
Zammitt Dr & Mrs F Fearon-Zammit, 70b Windsor Rd, Vineyard NSW 2765

OTTER HOUNDS

Houndtor Kennels, Houndtor R M B 1500, Romsey Vic 3434
Jennings & Stasytis, Houndtor R M B 1500, Romsey Vic 3434

PAPILLONS

Alljo Kennels, R M B 8 Woodlands Dve, Gisborne Vic 3437
Baker Mrs J, 38 Hurd St, Portland Vic 3305
Bell Mrs B F, P O Box 335, Endeavour Hills Vic 3802
Burkett Mrs B M, 22 Baird St, Greensborough Vic 3088
Cooper D, 950 Werombi Rd, Theresa Park Nsw 2570
Dickinson Franks Mrs J A, P O Box 424, Parkes NSW 2870
Dow Miss R M, 23 John St, Ascot Park SA 5043
Edwards R V & E A, R S D 764, Westbury Tas 7303
Fidler Mrs W, R M B 8589, Drouin Vic 3818
Flint J R & C T, P O Box 552, Stirling SA 5152
Hawkins Ms R, R S D 4300 Cudgee, Via Terang Vic 3264
Hollis & L M, Box 372, Bendigo Vic 3550
Jacaith Kennels, 43 Lockwoods Rd, Boronia Vic 3155
John Miss C, P O Box 1750, Shepparton Vic 3630
John Mrs L & Miss C, R M B 1145, Ecklin South Vic 3265
John Ms C, 9 Bridgeford Ave, Nth Blackburn Vic 3130
Katte Ms A, 13 Ferncroft Crt, Cranbourne Nth Vic 3977
Lovell Mrs S M, 11 Clarke St, Ulverstone Tas 7315
Lymelite Kennels, 3-11 Grange Rd, Alphington Vic 3078
McEwan Mr & Mrs G, 1 Moran St, Norlane Vic 3214
Monks Mrs S, Lot 12 Talbot Rd, Waterloo Cnr SA 5110
Norris Mrs P, 81 Bindi St, Glenroy Vic 3046
Peters J V & S M, 245 Quarry Rd, Ryde NSW 2112
Radcliffe Mrs, 2 Duffy St, Woodend Vic 3442
Robinson B A, 8 Ramsden St, Clifton Hill Vic 3068
Rowe D & C, Dubalbow, 8 Milford Rd, Londonderry NSW 2753
Smith R & Ms M Kun, 66 Geagh St, Upfield Vic 3047
Sorensen B W & H, C/- RMB 8 Woodlands Dve, Gisborne Vic 3437
Stahl J & B, 22 Hancock Dve, Ferntree Gully Vic 3156
Valcore Kennels, P O Box 35, Redan Vic 3350

PARSON JACK RUSSELL TERRIERS

Ballard Mrs S J, 12 Booroondara St, Reid ACT 2601
Ferguson Mrs F, 20 Sellers Cres, Bellambi NSW 2518
Fostaff Kennels, R M B 2586, Foster Nth Vic 3960
Iva Mrs P & Mrs V Goldsmith, 120 Gillan Rd, Belgrave South Vic 3160

PEKINGESE

Anderson Mrs D, 30 McCulloch Ave, Seaford Vic 3198
Aristic Kennels, 16 Battersea Rd, Canning Vale WA 6155
Bieberitz Mrs A, 129 Loughnan Rd, Ringwood Vic 3134
Bond Mrs J A, 7 Alma Cres, Noble Park Vic 3174
Collins Mr & Mrs M, 18 Endeavour Pl, Melton Vic 3337
Cope Mrs P, 48 Doradus Ave, Hope Valley SA 5090
Coutts Mr & Mrs R & J, P O Box 456, Horsham Vic 3400
Cutler Miss K, 44 Jacana Ave, Broadmeadows Vic 3047
Dale Mrs R M, C/- 21 Norfolk Cres, Corio Vic 3214
Dale R, P O Box 141, Fawkner Vic 3060
Davis Mr & Mrs J, 32 Morris St, Mordialloc Vic 3195
Dempsey D, 10 Bollen St, Kilkenny SA 5009
Dominion Kennels, 91 MacS St, Creswick Vic 3363
Doran H & D Beh, P O Box 102, Oakleigh Sth Vic 3167
Dwyer Mrs V, P O Box 93, Craigieburn Vic 3064
Field Mrs E, 154 Mt Eliza Way, Mt Eliza Vic 3930
Foster Miss C M, 95 Drummond St, Perth Tas 7300
Gowan B L, P O Box 78, Avoca Vic 3467
Hill R L, 6 Lowan Crt, Dallas Vic 3047
Hilton Mrs P R, P O Box 1381, Murray Bridge SA 5253
Houghton G R & Mrs A, 1 Cutbush St, Kambah ACT 2902
In Mrs J, 13 Rushdale St, Scoresby Vic 3179
King N J & D L, Lot 2 Balaam Hill Rd, Lockyer Waters Qld 4311
King N J & D L & S J O'Cass, Lot 2 Balaam Hill Rd, Lockyer Waters Qld 4311
Leveridge Mrs S, 11 Everard Rd, East Ringwood Vic 3135
MacKeown Mrs E, 3 High Rd, Yallourn North Vic 3825
Naylor Mrs C, 30 Alpine Gve, Pascoe Vale Vic 3044
Nielsen Misses K & R, 112 Crompton St, Ballarat Vic 3350
Nuclear Kennels, 70 Hawkhurst St, Spotswood Vic 3015
O'Cass S J, C/- Lot 2 Balaam Hill Rd, Lockyer Waters Qld 4311
Oborne Mr & Mrs J, 72 Flinders Ave, Lara Vic 3212
Pateman Mrs G, 1 Liston St, Burwood Vic 3125
Peking Kennels, 81 Boundary Rd, Merlynston Vic 3058
Proctor D J & L M, 111 Mt Stuart Rd, Mt Stuart Tas 7000
Ranteza Kennels, 89 Old Geelong Rd, Laverton Vic 3028
Ressom Mrs R M, P O Box 712, Lilydale Vic 3140
Romein Mr & Mrs H P & G E, P O Box 389, Yarrawonga Vic 3730
Romein Mr & Mrs H P, P O Box 389, Yarrawonga Vic 3730
Stacey Mr & Mrs B & G, 7 Tresco Crt, Mulgrave Vic 3170
Taylor Mrs B & Miss K, 106 Ann St, Dandenong Vic 3175

Valvista Kennels, 259 Acourt Rd, Canning Vale WA 6155
Van Hoorn Mrs J, 9 Stayner Gve, Moorabbin Vic 3189
Victor M & C Sellers, P O Box 79, Nerang Qld 4211
Voy Mrs V J, 2 Friar St, Enfield SA 5085
Ward A & S, 35 Kundle St, Dapto NSW 2530
Welsh J & Mrs B, 21 Norfolk Cres, Corio Vic 3214
Wilson B K, P O Box 86, Sunbury Vic 3429

PHARAOH HOUNDS

Berinjen Kennels, 16 Johnsons Rd, Mernda Vic 3754
Hedwards A, 19 Lay St, Ballan Vic 3342
Keating Miss D, Box 107, Berriwillock Vic 3531
Kirk N, 34a Garnet St, Preston Vic 3072
Lewis Ms L, C/- 29 Kimberly Rd, Dandenong Vic 3175
Marsh Mrs B, 1900 Wellington Rd, Clematis Vic 3782
murphy R H & G & A Goller, P O Box 524, Zillmere Qld 4034
Torode L T, P O Box 138, North Adelaide SA 5006
Unsworth B & E, 141 Springvale Dve, Weetangera ACT 2614
Unsworth Miss N J, 141 Springavle Dve, Weetangera ACT 2614
Unsworth Mrs E, 141 Springvale Dve, Weetangera ACT 2614
Van Wageningen Mrs F, 4 Phoebe Ave, Modbury SA 5092

POINTERS

Batten Mrs C, P O Box 781, Gawler SA 5118
Beckett Mrs C, 77 Pitt St, Badgerys Creek NSW 2171
Betteridge B, R & S & J Dewberr, 177a Pearcedale Rd, Pearcedale Vic 3912
Buckley Miss T, 31 Mirrabucca Cr, Giralang ACT 2617
Burslem P G, P O Box 175, Mt Martha Vic 3934
Caruso G, 72 Phillip Ave, Downer ACT 2602
Caruso G & E McCready, 72 Phillip Ave, Downer ACT 2602
Crookrise Kennels, C/- P O Box 1181, Gawler SA 5118
Curran A & A E E, P O Box 1181, Gawler SA 5118
Falck Mrs P, Lot 74 Park River Cl, Mulgoa NSW 2745
Fenton/Tintookie Kennels T & D, C/- P O Box 120, Maldon Vic 3463
Fletcher B & Mrs P, R M B N12, Ballarat Vic 3352
Horgan G J & M, P O Box 534, Kyabram Vic 3620
James J, P O Box 442, Gawler SA 5118
Kemp R, C/- Lot 50 Longleys Rd, Badgerys Creek NSW 2171
Kinlough R V & R G, P O Box 15, Flaxley SA 5153
Lee & Hodgkins, P O Box 189, Ballarat Vic 3353
Luyten Mr & Mrs H P, 72 Hamilton Rd, New Gisborne Vic 3438
Scoufos Miss S, P O Box 164, Maryborough Vic 3465
Slater L, Lot 50 Longleys Rd, Badgerys Creek NSW 2171
Tintookie Kennels, P O Box 120, Maldon Vic 3463
Watt B J, P O Box 239, Riddells Creek Vic 3431

POLISH LOWLAND SHEEPDOGS

Westbear Kennels, P O Box 1449, Ballarat Mail Ctr Vic 3354

POMERANIANS

Aristic Kennels, 16 Battersea Rd, Canning Vale WA 6155
Bagley T, P O Box 211, Strathalbyn SA 5255
Beaucliff Kennels, P O Box 97, Tooradin Vic 3980
Bourke Mr & Mrs W, R S D C399, Ballarat Vic 3352
Bradney L & T Tancred, 950 Werombi Rd, Theresa Park NSW 2570
Cupidtown Kennels, 8 Laming Rd, Deer Park Vic 3023
Holder-Abram Mrs L, C/- P O Box 19, Patho Vic 3564
Leo Mrs D Y, P O Box 19, Patho Vic 3564
Matthews Mrs L, P O Box 326, Bendigo Vic 3550
Ray Miss L & Mrs K, 13 Elston Crt, Sale Vic 3850
Sammut Mrs M E, 6 Dale St, Maribyrnong Vic 3032
Stevens Mrs L, 38 Weddin Cct, Palmerston ACT 2913
Wakeling Mrs E, Cape Clear Vic 3351
Warner Mrs E M, 715 Derrimut Rd, Tarneit Vic 3029
Younger E L, P O Box 13, Merrigum Vic 3618

POODLES (MINIATURE)

Baker Miss B, 6 Merralyn St, Belmont Vic 3216
Clojo Kennels, 8 the Knoll, Somerville Vic 3912
Fasolo Mrs B, C/- 22 MacPherson St, Dandenong Vic 3175
Fuller Mrs J, 5 Rishon Ave, Blackburn Sth Vic 3130
Gelme Mrs P, P O Box 866, Ringwood Vic 3134
Geppert Mrs L, 3 Tuross St, Wagga NSW 2650
Hancock A M, 5 Counsel Crt, Sunbury Vic 3429
Hawkridge Mrs K, 65 Lark Rd Exford R S D, Melton Vic 3338
Hillani Poodles, 8 Glady's Cres, Athelstone SA 5076
Hurst P & Mrs G, 22 Thurleigh Ave, Croydon Sth Vic 3136
Kennels Clojo, 8 the Knoll, Somerville Vic 3912
Lonsdale Mrs P, 6 Mt Helen Ave, Mt Helen Vic 3350
Missen G & Mrs J, 605 Portarlington Rd, R M D Moolap Vic 3221
Ogden Z & F, 18 Whitby Way, Seaford Vic 3198
Podmore Mrs N & Mrs J Missen, 3 Kyeamba Ave, Wagga Wagga NSW 2650
Saisonelle Kennels, 6 Davross Crt, Seville Vic 3139
Sculac Mrs J, 22 MacPherson St, Dandenong Vic 3175
Shackleford Mrs A, 4 Thames Ave, Springvale Vic 3171
Tanner T G & L Henery, 59 Pittown Rd, Kenthurst NSW 2156
Tanner & Henery, C/- P O Box 255, Rosebud Vic 3939
Zazzin Kennels, 692 High St, East Kew Vic 3102

POODLES (STANDARD)

Aultone Kennels, 458a Waverley Rd, Malvern East Vic 3145
Cameron Dr & Mrs R, 520 K Rd, Werribee Sth Vic 3030
Henery,t Tanner R L & H Harrison, 59 Pittown Rd, Kenthurst NSW 2156
Hinde I, 10 Smith St, Nth Coburg Vic 3058
Hosford A & L Perry, C/- P O Box 395, Ascot Vale Vic 3032
Hosford A W & L A Perry, 4 Joylyn Rd, Annangrove NSW 2156
Johnson Ms L, 61 Alfred St, Prahran Vic 3181
Ladd Mr & Mrs S, 13 Cherry Ave, Mildura Vic 3500
Lonsdale Mrs P, 6 Mt Helen Ave, Mt Helen Vic 3350
Staniforth I M & Mrs J A, Northlea Lot 8 Wilsons Ln, Johnsonville Vic 3902
Stynes Ms G, 304 Avalon Rd, Sheldon Qld 4157
Whiteley Ms K, 19 Moama Rd, East Malvern Vic 3145

POODLES (TOY)

Beurs Mrs J, Lot 1 Loves Lane, Dumbalk Vic 3956
Bounday Mrs P, 145 Tunstall Rd, East Doncaster Vic 3109
Brockway Mrs Y Y, 32 Rosman Circ, Gilmore ACT 2905
Duncan Mrs J, 16 Mona St, Seaford Vic 3198
Durham Mrs Z A, Box 67, Bacchus Marsh Vic 3340
Fiori Kennels, 3 Myrtlegrove Rd, Ballan Vic 3342
Hawkswwod Mrs E M, 50 Springlands Dve, Slack Creek Qld 4127
Henderson Mrs D, 36 Penny Royal Cres, Melton Vic 3337
Hodgson Mrs V A, 88-90 George St, Portland Vic 3305
Johnson Mrs N C, R M B 4507 Baynton Rd, Kyneton Vic 3444
Marquis Mr & Mrs A & L, 53 Swansea Rd, Montrose Vic 3765
Nazak Kennels, 243 Whitehorse Rd, Balwyn Vic 3103
Nutt C & J Talbot, 6 Altarnun Rd, Langwarrin Vic 3910
Parkinson A & S, 5 Rod Crt, Para Hills SA 5096
Perrett Mrs E, Ryevally, 1240 Bena Kongwak Rd, Korumburra Vic 3950
Rhodes N & G, 1397 High Street Rd, Wantirna Sth Vic 3152
Roberts R & V, 29 Eumemmerring Dve, Eumemmerring Vic 3177
Saisonelle Kennels, 6 Davross Crt, Seville Vic 3139
Schanalosa Kennels, 16 Glenelg Ave, Frankston Vic 3199
Tanner T G & L Henery, 59 Pittown Rd, Kenthurst Nsw 2156
Tanner & Henery, C/- P O Box 255, Rosebud Vic 3939
Woodward C, Pental Island R S D, Swan Hill Vic 3585
Zazzin Kennels, 692 High St, East Kew Vic 3102

PUGS

Albress D, 323 Bell St, Heidelberg West Vic 3081
Barton J & Mrs M, Box 209, Rochester Vic 3561
Berrigan Mrs K, Balnagowan, P O Box 60, Lancefield Vic 3435
Bevan H F, P O Box 548, Two Wells SA 5501
Black Mrs D I, 16 Towers Rd, Lilydale Vic 3140
Bottams Mrs P R, Box 239, Irymple Vic 3498
Cameron Mrs E & Miss D, 72 Ashley Rd, Yarrambat Vic 3091
Choisya Kennels, Camperdown Rd, Cobden Vic 3266
Cupidtown Kennels, 8 Laming Rd, Deer Park Vic 3023
Dallas Mrs A, 30 Kincumber Dve, Croydon Vic 3136
Doyle Mrs D, Danedite, R M B 6165, Camperdown Vic 3260
Ellis Miss C, 92 Galvin St, Silton Tas 7249
Everlaine Kennels, P O Box 133, Yarram Vic 3971
Fenton P, 8 Grace St, Camberwell Vic 3124
Fluret Kennels, 18 Rex St, St Albans Vic 3021
Gailyn Kennels, C/- 41 Lawson Pde, Highett Vic 3190
Gailyn Kennels, Lot 2 Robinsons Rd, Pearcedale Vic 3912
Gilgai Kennels, P O Box 89, Euroa Vic 3666
Harris Mrs P, 17 Latona Ave, Knoxfield Vic 3180
Horan Mrs J, P O Box 42, Cobbitty Nsw 2570
Luxon B J & Mrs P Crompton, 1 Illawarra Crt, Craigmore SA 5114
Luxton B J, 1 Illawarra Crt, Craigmore SA 5114
Luxton B J & Mrs J Horan, P O Box 42, Cobbitty NSW 2570
Luxton B & L & S Heidenreich, 53 Helmsman Tce, Seaford SA 5169
Mallett Mr & Mrs K, 41 Lawson Pde, Highett Vic 3190
McGinness Mrs Y, 45 Hopetoun Rd, Warrnambool Vic 3280
McRae G M & E M, Box 155, Eaglehawk Vic 3556
McRae G M & E M, P O Box 155, Eaglehawk Vic 3556
McRae Miss L J, C/- P O Box 155, Eaglehawk Vic 3556
Megapug Kennels, P O Box 133, Yarram Vic 3971
Metzger Mrs Y M, 371 Bass Hwy, Camdale Tas 7320
Mitsopoulos Mrs M & Miss A, 25 the Crest, Frankston Sth Vic 3199
Muirden Mrs I B, 42 Malvern Ave, Malvern SA 5061
Morrissey J P & J M, Leoncora, P O Box 9, Clarinda Vic 3169
Patrick Mrs L, Willowmavin Stud, McHargs Rd, Via Kilmore Vic 3764
Powell F R & E E, P O Box 133, Yarram Vic 3971
Powell Miss T, P O Box 133, Yarram Vic 3971
Reynolds Mrs A, 421 Gherang Rd, Modewarre Vic 3240
Rosman Kennels, Balnagowan, P O Box 60, Lancefield Vic 3435
Shilton Misses S & K, 8 St James St, Whittington Vic 3219
Spencer Mrs J, 13 Gladesville Crt, Nth Dandenong Vic 3175
Thorne Mrs L J, P O Box 260, Pearcedale Vic 3912
Tullaspring Kennels, P O Box 473, Tullamarine Vic 3043
Watmore K & M J, Lot 422 Burnside Rd, Gilberton Qld 4208
Willox P, 9/25 Bourke St, Waterford West Qld 4133
Young Mrs B, C/- C Weeks, 30 Knott St, Mount Barker SA 5251

PYRENEAN MOUNTAIN DOGS

Avano Mr & Mrs D, 76 Hume St, Upwey Vic 3158
Carter Mrs G M, R S D 31, Callington SA 5254
Chester Mrs B, R S D 181, 120 Blakeley Rd, Castlemaine Vic 3450
Clark M, 4/14 Conway St, Mt Eliza Vic 3930
Clarke Mrs C, 1 Taverner Sq, Frankston Vic 3199
Crago R J & H, 1990 Sth Gippsland Hwy, Five Ways Vic 3977
Doughan N J & M M, 110 Avalon Rd, Lara Vic 3212
English C, P O Box 975, Cranbourne Vic 3977
Gladman Ms C & G Wallace, 32 Home Rd, Newport Vic 3015
James Mrs V, P O Box 95, St Andrews Vic 3761
Kirkland M & Mrs K, 53 Morrah St, Hastings Vic 3915
Kirkland Miss T L, C/- 53 Morrah St, Hastings Vic 3915
McCormack I, 103 Austin Rd, Seaford Vic 3198
Mueller Mr & Mrs P, 700 Nine Mile Rd, Cora Lynn Vic 3814
Mullins Mrs & Miss J, P O Box 390, Lilydale Vic 3140
Pallot Mrs G, R M B 2063, Stockdale Vic 3862
Schembri J, R M B 4015, Koroit Vic 3282
Scott A & K, C/- Post Office, Angle Vale SA 5117
Scott Mrs A K, C/- Post Office, Angle Vale SA 5117
Scott Mrs A, Post Office, Angle Vale SA 5117
Symons J, 21 Baxter-Tooradin Rd, Pearcedale Vic 3912
Van Eck Mrs R, 920 Thompson Rd, Cranbourne Vic 3977
Veenstra R H, 53 Morrah St, Hastings Vic 3915
Winterbourne Kennels, C/- Post Office, Angle Vale SA 5117

RHODESIAN RIDGEBACKS

Aitchison C & K, 13 Churchill St, Ringwood Vic 3134
Allan J, 59 Hawkesbury Cres, Farrer ACT 2607
Cassar J, 17 Yarra St, Werribee Vic 3030
Cilia A, 31 Waverley Pde, Pascoe Vale Sth Vic 3044
Comerford J & T, P O Box 172, Revesby NSW 2212
Corker Miss D, 23 Wackett St, Laverton Vic 3028
Covaine Kennels, R M B 238, Ballan Vic 3342
Crosby Mrs A, 7 Hillston Rd, Moorabbin Vic 3189
Dalton C & L, Box 28, Cambells Creek Vic 3451
Davis P & Mrs M, P O Box 177, Whittlesea Vic 3757
Etosha Kennels, 6 Whitehaven Cres, Mulgrave Vic 3170
Fox P & Mrs J, 14 Agora Blvd, Ferntree Gully Vic 3156
Gibson D & Mrs H, 45 Bastow Rd, Lilydale Vic 3140
Hardner T & L, 1440 Dandenong-Hastings Rd, Cranbourne Sth Vic 3977
Hayden P & C, 39 Lomond Ave, Kilsyth Vic 3137
Ingwe Kennels, C/- Post Office, Briagolong Vic 3860
Jane G, Tuckers Rd, Clyde Vic 3978
Johnson L & Mrs L, 7 Strachan Ave, Manifold Heights Vic 3218
Johnson S, 33 Kareela Rd, Frankston Vic 3199
Kick Miss C, 212 Broadway, Dunolly Vic 3472
King P & C Deeker, 13 Byron St, Box Hill Sth Vic 3128
Lewis Ms L, C/- 29 Kimberly Rd, Dandenong Vic 3175
Mills D W & S, 374 Bellevue St, Albury NSW 2640
Murley R, 15 Webbs Rd, Campbells Creek Vic 3451
Murray A & Mrs K, 56 Old Forest Rd, the Basin Vic 3154
Nunn Miss B, 13 Pamela Ave, East Keilor Vic 3033
Ozrhode Kennels, 9 Miners Crt, Diggers Rest Vic 3427
Reynolds A, 5 Hoylake Crt, Sunbury Vic 3429
Ryan S & Mrs J, 12 Carder Ave, Seaford Vic 3198
Ryan S & S, R M B N461 Mt Egerton Rd, Yendon Vic 3352
Schott Mrs D, 1 Jeffreys St, Woodend Vic 3442
Sheppard W & A, P O Box 200, Kangaroo Flat Vic 3555
Stewart R, 119 Sackville St, Montmorency Vic 3094
Stoneham M & V, 15 Bentley Crt, Warranwood Vic 3134
Tapody Miss K, 7 Hodgson St, Mitcham Vic 3132
Thorsen G, 12 Isabella St, Shepparton Vic 3630
Wenzel R & W, 49 King St, East Doncaster Vic 3109
Whitney R & Mrs K, C/- Post Office, Scarsdale Vic 3351
Wilson V, 67 Glenard Dve, Eaglemont Vic 3084
Witchell Miss K & Mrs E, 50 Kardinian Ave, Cheltenham Vic 3192
Yuteshja Kennels, McKays Ln, Dereel Vic 3352

ROTTWEILERS

Abell Mr & Mrs, 80 Liston St, Burwood Vic 3125
Anderson I & G, 6 Claire Crt, Eltham Vic 3095
Andreou A, 17 Silverleaf Crt, Forest Hill Vic 3131
Apps N, 64 Plymouth Rd, Croydon Vic 3136
Atkins & Sutton, C/- 63 English St, Seville Vic 3139
Atkins K, 7 Clarkedale Rise, Kilsyth Sth Vic 3137
Bambridge Miss A, 2 Mather Cl, Croydon Vic 3136
Barker Miss S, 303 Forest Rd, the Basin Vic 3154
Basford S, P O Box 376, Kyneton Vic 3444
Benson G A & D D, C/- P Hall, Old Baker Rd, Wandin East Vic 3139
Bobbitt G, 64 Dobson St, Ferntree Gully Vic 3156
Busuttil A & Mrs J, 14 Westminster Crt, Hampton Park Vic 3976
Clarke Mrs J, 9 Allington Place, Langwarrin Vic 3910
Calvert G, 49 Dobson St, Ferntree Gully Vic 3156
Ciantar R, 5/1 Frier Ave, Reservoir Vic 3073
Craigheath Kennels, 41 Murphy St, Romsey Vic 3434
Croft P, P O Box 34, Piangil Vic 3597
Csordas Miss B E, 38 First St, Wingfield SA 5013
Daniels Miss S, 45 Clairmont Ave, Cranbourne Vic 3977
Dean D, 19 Johnson Ave, Hoppers Crossing Vic 3029
Dekoke N, 26 Truscott St, Whittington Vic 3219

Deland Miss J, C/- 10 Wanganui Crt, Taylors Lakes Vic 3038
Elvey Mrs D, 26 Gordon Cres, Romsey Vic 3434
Garside Mr & Mrs P J, 27 Ashburton Dve, Mitcham Vic 3132
Gleeson Mrs J, 36 Fortuna Ave, Croydon Vic 3136
Glenosci Kennels, 63 English St, Seville Vic 3139
Godkin P & T, 9 Silvan Ave, Springvale Vic 3171
Gordon S & Miss G O'Brien, 8 Virginia St, Cranbourne Vic 3977
Griffiths D & Mrs J, 82 Sinclair St, Colac Vic 3250
Guerin P & K, Box 1954, Mt Gambier SA 5290
Hall G & P, Hallstrom, Old Baker Rd, Wandin East Vic 3139
Hall Mrs M, 145 Huxtable Rd, Pakenham Upper Vic 3810
Hann Miss N K, 8 Oklahoma Ave, Para Vista SA 5093
Harrison Mrs D, 5 Chircop Cl, Sydenham Vic 3038
Holsman R, 64 Heyington Pl, Toorak Vic 3142
Johnson D & P, 10 Wanganui Crt, Taylors Lakes Vic 3038
Jones Mrs R, 40 Hayman Rd, Two Wells Sa 5501
Kerry I L & D L, 119 South St, Glenroy Vic 3046
Killin Mrs J R, P O Box 83, Upper Beaconsfield Vic 3808
Kleiner Mrs T, 6 Deborah St, Werribee Vic 3030
Kuipers Mr & Mrs, 344 Stonypoint Rd, Crib Point Vic 3919
Lay Mrs A, 15 Kareela Rd, Frankston Vic 3199
Lazzo Mr & Mrs P, 309 Barkly St, Buninyong Vic 3357
Lynschkin Kennels, 18 Bradman Ave, Mt Evelyn Vic 3796
Malyon K & J O'Brien, 9 Robe St, Evanston Gardens SA 5116
Martini Mrs H, P O Box 275, Cockatoo Vic 3781
Mayne P & S, 68 Cuthbert St, Heathmont Vic 3135
McCredie R & G & P Hall, Lot 15 Havelock Rd, Clarkefield Vic 3430
Medwell S D, R S D Lappin Lane, Maiden Gully Vic 3539
Medwell S, R S D Lappin Lne, Maiden Gully Vic 3539
Metcalfe P & M, 333 Princes Hwy, Corio Vic 3214
Miller C & Mrs G, 36 Davy St, Taradale Vic 3447
More I R, 14 Riverview Cres, Eumemmerring Vic 3177
Morris Mrs O R, 12 Brooke St, Woodend Vic 3442
Morse I & Mrs S, R M B 1040, Tarnagulla Vic 3551
Nagel Mr & Mrs J, Lot 23 Williams Rd, Launching Place Vic 3139
Neumann A, 22 Beverley St, Yarraville Vic 3013
Newman Mrs S, 13 Morris St, Melton Sth Vic 3338
O'Brien T & J, P O Box 197, Willaston SA 5118
O'Reilly B & M, 55 Apollo Dve, Lara Vic 3212
Oldham Mrs M, Main Rd, Archies Creek Vic 3995
Palmer S M, 82 Sinclair St, Colac Vic 3250
Peisl Miss M, 10 Sylverly Gve, Caulfield Vic 3162
Perkins Mrs V, 17 Metcalfe Dve, Romsey Vic 3434
Pinder Ms J, 22 Beverley St, Yarraville Vic 3013
Potter A, Lot 9a Mahadys Rd, Upper Plenty Vic 3756
Radford Miss M, 162 Beverley St, East Doncaster Vic 3109
Read H, 57 Coppards Rd, Newcomb Vic 3219
Reid G & J, 31 Quarrion Dve, Carrum Downs Vic 3201
Roach Mr & Mrs, 9 Wentworth Ave, Rowville Vic 3178
Rosewarne Mr & Mrs, 8 Lainie Crt, Wantirna Sth Vic 3152
Ross G & R, 18 Kestrel Crt, Carrum Downs Vic 3201
Rotset Kennels, 25 Quinn St, Deer Park Vic 3023
Rudstein A, C/- Cnr Orrong & Glen Huntly Rds, Elsternwick Vic 3185
Saliba Mrs P, 73 Errington Rd, St Albans Vic 3021
Scott A & L, 58 Wolseley Pde, Kensington Vic 3031
Scott A & L & I & L Robinson, 50 Prendergast St, Pascoe Vale Sth Vic 3044
Shaw Mrs M, Linton Rd, Snake Valley Vic 3351
Sieruga C, 2 Warner Crt, Donvale Vic 3111
Soltan Mrs S, 1 Glitter Red, Diggers Rest Vic 3427
Stanley Miss J, 1 Sheridan Ave, Mooroolbark Vic 3138
Sudholz D & Mrs C, 32 Cedar St, Langwarrin Vic 3910
Tayvelka Kennels, 48 Golfcourse Rd, Epsom Vic 3551
Topp Mr & Mrs, 332 Hampton St, Hampton Vic 3188
Tumbas J & J C, 25 Harniman Rd, Lewiston SA 5501
Wicking Miss K, 36 Hamilton St, Kilmore Vic 3764
Wright A & L, P O Box 222, Virginia SA 5120
Wright C & K, 124 Seabrook Blvd, Laverton Vic 3028

SALUKIS

Bockman-Chato P & R Chato, P O Box 75, St Marys NSW 2760
Chato R, P O Box 75, St Marys NSW 2760
Corker Miss D, 23 Wackett St, Laverton Vic 3028
Cox D, P O Box 263, Lara Vic 3212
Davis Ms J, 27 Cloyne St, Highett Vic 3190
Finnigan Mrs B, 166 Victoria St, Howlong NSW 2643
Finnigan Mrs B & N J Rule-Steele, 166 Victoria St, Howlong NSW 2643
Giles Mrs M T, 166 Guntawong Rd, Rouse Hill NSW 2155
Green Mr & Mrs S J & A M, 264 Oban Rd, Ringwood Nth Vic 3134
Guthrie J & E, P O Box 159, Berwick Vic 3806
Heidler J, Box 38, Bentleigh Vic 3204
Janonis V W & K, 38 Sunbeam Rd, Croydon Park SA 5008
Janonis V W & K, 8 Cane St, Prospect SA 5082
King Mrs J & B, 8 Gerald Dve, Langwarrin Vic 3910
Pawson P & A, 10 Currawong Gve, Cannons Creek Vic 3977
Potts C J & J P, Two Wells Rd, Gawler River SA 5118
Rasmussen I & P Bennett, P O Box 25, Redbank Qld 4301
Rule-Steele Mrs N J, P O Box 669, Lavington NSW 2641
Rule-Steele N J & M Giles, P O Box 669, Lavington NSW 2641
Spence H, P O Box 94, Douglas Park NSW 2569
Summers Mr & Mrs K, P O Box 222, Seymour Vic 3660
Taylor B, T & T, 79 Waverley Pde, Pascoe Vale Vic 3044
Verity E M, C/- P O Box 45, Nyora Vic 3987
Vincent C, Box 38, Bentleigh Vic 3204
Wailes Mr & Mrs S, 404 Childs Rd, Mill Park Vic 3082
Wilders Mr & Mrs J & D, 181 Gisborne Rd, Bacchus Marsh Vic 3340

SAMOYEDS

Addison Mr & Mrs R & L J, 98 Maroondah Hwy, Croydon Vic 3136
Alpayo Kennels, P O Box 356, Benalla Vic 3672
Alveka Kennels, P O Box 268, Carlton Sth Vic 3053
Anderson Mrs M L, 18 Cumming Dve, Hoppers Crossing Vic 3029
Beard C & J, 249 Thirlmere Way, Thirlmere NSW 2572
Boyes Mr & Mrs G, 8 Ashmore Rd, Forest Hill Vic 3131
Brett R & T Pittman, Barwang Rd, Harden NSW 2587
Brown D, 161 Target Hill Rd, Salisbury Heights SA 5109
Callander Mrs D, 4 Clarence St, Ivanhoe Vic 3079
Clark D, Box 346, Altona Vic 3018
Clark D & M James, Box 346, Atlona Vic 3018
Colquhoun-Cameron Mr & Mrs W & T, P O Box 467, Kyabram Vic 3619
Colquhoun-Cameron W & Mrs T, P O Box 467, Kyabram Vic 3619
Dean R J, R M B 11 Radcliffe Cct, Radcliffe NSW 2620
Donabauer R, Darville Lodge, Bacchus Marsh Rd, Balliang Vic 3340
Fairley Mrs M & Miss J Oates, 7 Jesmond Rd, Croydon Vic 3136
Gaunson Mr & Mrs P, P O Box 472, Sandy Bay Tas 7005
Gavnson Mr & Mrs P, P O Box 472, Sandy Bay Tas 7005
Gladstone Mrs J & Miss M, 9 Ellerslie Crt, Bacchus Marsh Vic 3340
Hawkins W, 605 Yan Yean Rd, Yarrambat Vic 3091
Hill Mrs H, P O Box 35, Diamond Creek Vic 3089
Hubsch J L, 12 Nangathan Way, Croydon Nth Vic 3136
Hughes Mr & Mrs G & J, P O Box 54, Reservoir Vic 3073
Hustwaite Miss G, 452/54 Fussell St, Ballarat Vic 3350
Jacobs Mrs J, 23 Mannix Sq, Wantirna Vic 3152
James Miss K, 8 Gretel Crt, Frankston Vic 3199
Johnson Mrs M, 3 Waymouth Ave, Sandy Bay Tas 7005
Jones Mr & Mrs D K, 21 Sanday St, Glen Waverley Vic 3150
Kilmartin J, R S D H392, Ballarat Vic 3351
Kimskova Kennels, 6 Simon Crt, Melton Vic 3337
Klaaysen Mrs D, 50 Lookover Rd, Donvale Vic 3111
MacLeod C, 45 Moffatt Cres, Hoppers Crossing Vic 3029
Maguire D & Mrs S, 13 Plumpton Ave, Craigieburn Vic 3064
Monaghan Mrs S, 20 Cleverdon Cres, Figtree NSW 2525
Monaghan S & R, 20 Cleverdon Cres, Figtree NSW 2525

Liberty Promould Industries Aust

Monalyto Kennels, P O Box 148, Kangaroo Ground Vic 3097
Pantalleresco J, 2 Ridge Dve, Avondale Heights Vic 3034
Pedersen M G & E A, 20 Simpsons Rd, Box Hill Vic 3128
Phillips Mrs P & Miss J Oates, 7 Jesmond Rd, Croydon Vic 3136
Pittman T, Barwang Rd, Harden NSW 2587
Potter Mrs K A, R M B 5192, St Arnaud Vic 3478
Roberts & Tucker, 6 Nicholson Rd, Woonona NSW 2517
Rogers B E & B, 16 Caley Rd, Campbelltown NSW 2560
Schembri M, R M B 4015, Koroit Vic 3282
Scott G & A, P O Box 153, Bomaderry NSW 2541
Scott/Tucker, P O Box 153, Bomaderry NSW 2541
Sharp Mrs A, Toolleen Stud, Toolleen Vic 3551
Sharpe Mrs S, 6 Currawong Crt, Werribee Vic 3030
Simpson Mr & Mrs H & M, 5 Shelley Crt, Ashwood Vic 3147
Smith Miss J, 26 Finlayson Pl, Gilmore ACT 2905
Tabingarra Kennels, 50 James St, Lang Lang Vic 3984
Taylor B P, P O Box, Armidale NSW 2350
Thomas Mrs J, 73 Borg Cres, Scoresby Vic 3179
Tucker F, P O Box 152, Mt Waverley Vic 3149
Ullman Mr & Mrs K J, 26 Finlayson Pl, Gilmore ACT 2905
Wardle Miss K, 89 Carrick Dve, Gladstone Park Vic 3043
Waymouth Mrs L K, Box 542, Mornington Vic 3931
Welsh Mrs G J & Miss V L, 36 Katrina St, Nth Blackburn Vic 3130
Wilders Mr & Mrs J & D, 181 Gisborne Rd, Bacchus Marsh Vic 3340
Williams Mrs V E, R M B 480 Mt Emu, Snake Valley Vic 3351
Willis Mrs C A, 78 Maiden St, Greenacre NSW 2190
Willis R C & Mrs C A, 78 Maiden St, Greenacre NSW 2190
Wilson P S & Mrs B J, 24 Robjant St, Hampton Park Vic 3976
Woolley Mrs K E, 6 Yacth Crt, Taylors Lakes Vic 3038

SCHIPPERKES

Anderson Mrs M, Patanga, Swan Reach Vic 3903
Bateauchien Kennels, R M B 395 Kierces Rd, Clunes Vic 3370
Bills Mrs P S, P O Box 8, Oaklands NSW 2646
Deakes Mrs M, P O Box 458, Tullamarine Vic 3043
Dodson Miss C, Post Office, Longwood Vic 3665
Dodson Mr & Mrs K & H, Post Office, Longwood Vic 3665
Hatfield Mrs D, 3/32 Witt St, Benalla Vic 3672
Hunt Mrs A E, 22 Austin Rd, Seaford Vic 3197
Plevey Mrs D, 114 Emu Bay Rd, Deloraine Tas 7304
Scoble Mrs S, R M B 9875 Sinclair St, Elliminyt Vic 3249
Stepkovitch B, 20 Rossiter St, Smithfield NSW 2164

SCHNAUZERS

Allspark Kennels, 4 Coleraine Dve, Romsey Vic 3434
Becker L E & D M, P O Box 609, Healesville Vic 3777
Challis Ms J, 47 Darbyshire St, Sunbury Vic 3429
Dean G & Mrs K, Awun Kennels, Moorooduc Rd, Mornington Vic 3931
Drummond H, G P O Box 520, Darwin NT 0801
Foote S P & S K, P O Box 410, Two Wells SA 5501
Georgeff Mrs D, 44 Seacourt Ave, Dudley NSW 2290
Gledhill A M, 50 Paterson Rd, Springvale Sth Vic 3172
Goodrope J, 59 Cabernet Cres, Bundoora Vic 3083
Griffin G & Mrs K, 8 Leith Crt, Endeavour Hills Vic 3802
Kidd A & M & S & M MacGillivray, Remporter, 40 Germantown Rd, Redbanks SA 5502
Kidd A B & M E, Remporter, 40 Germantown Rd, Redbanks SA 5502
Lee J, P O Box 70, Elizabeth SA 5112
Lee J & M E Kidd, P O Box 70, Elizabeth SA 5112
Mannion R & Mrs L, 46 McGeorges Rd, Gisborne Sth Vic 3437
Minett T & D, 16 Kathleen St, Blackburn Vic 3130
Raksha Kennels, Windle St, Ballan Vic 3342
Richards B, 215 Balaclava Rd, Caulfield Vic 3161
Richie-Chrisanthou Mrs S, 7 May St, East Doncaster Vic 3109
Ritzau J E & Mrs R J, Awun, Moorooduc Rd, Mornington Vic 3931
Van Den Brink Miss J, 45 Vine St, McLaren Vale SA 5171
Van Den Brink Mrs A B, P O Box 1277, Aldinga Beach SA 5173

SCHNAUZERS (GIANT)

Dean G & Mrs K, Awun Kennels, Moorooduc Rd, Mornington Vic 3931
Empson Ms L, 25 Marlow Place, Eltham Vic 3095
Griffiths Miss S & D Platt, 179 Foster St, Sale Vic 3850
Jones Mrs M, 178 Mandalong Rd, Mandalong NSW 2264
Larcombe Mrs J, 22 You Yangs Ave, Dromana Vic 3936
Liddell Ms E, 104 Weeden Dve, Vermont South Vic 3133
Ritzau J E & Mrs R J, Awun, Moorooduc Rd, Mornington Vic 3931
Scott Miss B, 2895 Red Hill Rd, Red Hill Vic 3937
Williams A & Mrs R, Lot 4 Temple Crt, Jeeralang Junction Vic 3840
Zitella Kennels, 16 Highfield Ave, Mulgrave Vic 3170

SCHNAUZERS (MINIATURE)

Allspark Kennels, 4 Coleraine Dve, Romsey Vic 3434
Beitzel R & Mrs V, 34 Hunter St, Monbulk Vic 3793
Cibach Kennels, 26 Karana Ave, Grovedale Vic 3216
Daly Mrs P, P O Box 1624, Gawler SA 5118
Dean G & Mrs K, Awun Kennels, Moorooduc Rd, Mornington Vic 3931
Donovan Miss L, 358 High St, Echuca Vic 3564
Edgington D & D Hocking, 39 Blackwood Dve, Narre Warren Vic 3805
Edwards Mrs M, 221 McKinlay St, Echuca Vic 3564
Foote S P & S K, P O Box 410, Two Wells SA 5501
Froggatt Lady E, 20 Albany Rd, Toorak Vic 3142
Frost J & J, 23 Paternoster Rd, Emerald Vic 3782
Frost J & Mrs J, 23 Paternoster Rd, Emerald Vic 3782
Greenway Ms E, 60 Forest Rd, Ferntree Gully Vic 3156
Hamdorf R & L, Lot 1 Barker Rd, Waterloo Corner SA 5110
Harvey Mrs C D, P O Box 857, Rockingham WA 6168
Kelly Miss C, 140 Douglas Park Dve, Douglas Park NSW 2569
Liley Mrs D, 11 Singleton Rd, Nth Balwyn Vic 3104
Mazelis Mrs V, 63 Manning Rd, Flagstaff Hill SA 5159
Mazelis V & V, 63 Manning Rd, Flagstaff Hill SA 5159
McLeod-Woodhouse M, Bushy Park, 70 Otago St, Vineyard NSW 2765
McLeod-Woodhouse M & J Morris, Bushy Park, 70 Otago St, Vineyard NSW 2765
Mundy Mrs I, Miss C & L, 2 Killara St, Reservoir Vic 3073
Oldham Mrs A, P O Box 75, Lang Lang Vic 3984
Raksha Kennels, Windle St, Ballan Vic 3342
Richardson R A & Mrs M H, P O Box 704, Avalon Beach NSW 2107
Ritzau J E & Mrs R J, Awun, Moorooduc Rd, Mornington Vic 3931
Spritzee Kennels, 657 Park St, Brunswick Vic 3056
Trotman Ms P, 22 Roehampton Cres, Mt Eliza Vic 3930
Turnbull Mrs B, 24 Linden Ave, Eleebana NSW 2282
Whittle Mr & Mrs G, 63 Arkaringa Cres, Black Rock Vic 3193

SCOTTISH TERRIERS

Adams J & Mrs S, 300 Plains Rd, Lara Vic 3212
Adams S & H Weate, 1 Millbank Dve, Mt Eliza Vic 3930
Barrand R H, 100 Darriwill St, Nth Geelong Vic 3215
Benson Mrs R L, 16-18 Rannoch Ave, Mt Eliza Vic 3930
Berinjen Kennels, 16 Johnsons Rd, Mernda Vic 3754
Hawker Mrs A, R M B N 635, Ballarat Vic 3352
Haynes Mrs J G, 6 Birch St, Springvale Vic 3171
Kraushofer G E, 11 Dunstan St, Wodonga Vic 3690
Lucas Miss M V, P O Box 482, Echuca Vic 3564
McDonald Miss J R, 715 Tress St, Ballarat Vic 3350
McLean P A & J, 64 Argyll Circ, West Melton Vic 3337
McLeod-Woodhouse M & P Mott, Bushy Park, 70 Otago St, Vineyard NSW 2765
Nelson C & Mrs M, P O Box 314, Nunawading Vic 3131
Pawlicki Mr & Mrs J, 6 Springvale Rd, Glen Waverley Vic 3150
Stewart P & Mrs S, P O Box 371, Tynong Vic 3813
Tetlow S & Mrs J, 1 Earling Cl, Werribee Vic 3030

Tor'bey Mrs M, 3/33 Parkside St, Elsternwick Vic 3185
Vickers Mrs D, R M B 7462 Kotta, Echuca Vic 3564
Weate L & Mrs H, 1 Millbank Dve, Mt Eliza Vic 3930

SEALYHAM TERRIERS

Buckley Mr & Mrs T & G, P O Box 171, Romsey Vic 3434
Cartledge Mrs M, Skye Park, Scott Rd, Devon Meadows Vic 3977
Hankey Mrs B, Ashbourne Knls, PO Box 151, Woodend Vic 3442
Kellington Kennels, 5 Somerset St, Wantirna Sth Vic 3152

SHAR PEI

Casey Mrs S, 54 Chapel Rd, Modbury North SA 5092
Coale O, Box 28, Renwick, Marlborough NZ
Connelly R J, R S D 832 Flemings Rd, Grenville Vic 3352
Dahl C, Box 1036, Gawler SA 5118
Douglas H & S, 6 Blackwood Dve, Melton South Vic 3338
Hart Mrs J, 10 Middleton Dve, Woori Yallock Vic 3139
Huang Kennels, P O Box 94, Baxter Vic 3911
Jager I & M, 87 West Melton Dve, West Melton Vic 3337
Leahy Mrs M, 13 Glendalough Crt, North Watsonia Vic 3087
MacKenzie Mrs R, 1 Wirrana Dve, Moe Vic 3825
Prause Mr & Mrs A, P O Box 773, Dandenong Vic 3175
Smith, Muscat, Tipping, P O Box 94, Baxter Vic 3911
Tianshi Kenels, R M B 450 Camerons Lane, Beremboke Vic 3342
Tipping Mrs S, C/- R S D 832 Flemings Rd, Grenville Vic 3352

SHETLAND SHEEPDOGS

Abacel Kennels, Gawler River Rd, Two Wells SA 5501
Aberline Mr & Mrs W J, 21 Heywood Cres, Seymour Vic 3660
Ashmore Miss J A, 2 Ardwick St, Moorabbin Vic 3189
Atkins P A & J Ducie, 35 Crufts Way, Canning Vale WA 6155
Avennkar Kennels, 24 Augusta Ave, Campbellfield Vic 3061
Bennett K & Mrs S, 225-227 Pound Rd, Narre Warren Vic 3805
Berrill Mrs & Miss M & L, R M B 6470, Glenburn Vic 3717
Bethalice Kennels, 1150 Dandenong-Hastings Rd, Cranbourne Sth Vic 3977
Briggs B & J, 3 Crosby Cres, Fairfield NSW 2165
Brophy Mrs L, 37 Bungower Rd, Mornington Vic 3931
Brown-Elkner Mrs F, R M B 2570 Bacchus Marsh Rd, Balliang Vic 3340
Cassar Mrs L, 29 Ferrier St, Mt Macedon Vic 3441
Caverley A & B Ross-Smith, 30 Arcadia St, Carrum Downs Vic 3201
Chapman M F & Miss J Martin, 2 Yea Crt, Croydon Hills Vic 3136
Crofts Miss D, 28 Anne St, Revesby NSW 2212
Cummings Mr & Mrs J & L, 14b Glynn Pl, Hughes ACT 2605
Daestar Kennels, 745 North Rd, Pearcedale Vic 3912
Danbrid Kennels, 70 Gentle Annie Dve, Blind Bight Vic 3980
Everglade Kennels, 4 Leonor Crt, Keon Park Vic 3073
Fayzahel Kennels, 12 Summer Hill Cl, Ferntree Gully Vic 3156
Firth J, 65 Church Rd, Carrum Vic 3197
Fisher/McGivney, 2 Sutherland St, Glenroy Vic 3046
Frazer Mrs S, 7 Bittern St, Melton Vic 3337
Glencarr Kennels, R M B 2475, Camperdown Vic 3260
Godena Mrs P, 8 Dawson Crt, Noble Park Nth Vic 3174
Gostelow Mrs M, 7 Ashworth Dve, Seaford Vic 3198
Hatzikiriakos Mrs C, 15 Bligh Ave, Casala NSW 2170
Heather Mrs S, 98 Huon St, Jindera Nsw 2642
Hillacre Kennels, 46 Khartoum St, West Footscray Vic 3012
Hone Miss K, Trevor Rd, Nar Nar Goon Nth Vic 3812
Hugo V, 736 East Kurrajong Rd, East Kurrajong NSW 2758
Jentam Kennels, 15 Coonawarra Dve, Lara Vic 3212
Jimba Kennels, P O Box 125, Rosanna Vic 3084
Kania Mrs J, Lot 65 Quarry Rd, Lethbridge Vic 3332
Kaoru Kennels, R M B N23, Ballarat Vic 3352
Kendarlyn Kennels, 15 Nunga Crt, Mt Eliza Vic 3930
Klempel G & C, 5 Oorindi Cl, Melton Vic 3337
Kumbirra Kennels, Lot 2 Lower Plains Rd, Lethbridge Vic 3332
Landry K N, 48 Brighton Rd, St Kilda Vic 3182
Landry Miss E, 36a Victoria Rd Nth, Malvern Vic 3144
Lasry Mrs E, P O Box 223, Gisborne Vic 3437
Long D L & D V Crofts, 26 Langdale Ave, Revesby Nsw 2212
Long D L & D V Crofts, 28 Anne St, Revesby Nsw 2212
Long L T & Mrs D L, 26 Langdale Ave, Revesby NSW 2212
Lynsline Kennels, 65 Shepherdson Rd, Mount Gambier SA 5290
Mallorene Kennels, 36 Stanhope St, West Footscray Vic 3012
Mathers Miss M, 16 Karen Crt, Montrose Vic 3765
Melwest Kennels, 59 Bungower Rd, Somerville Vic 3912
Mitchell J A, 42 Scotsburn Way, Endeavour Hills Vic 3802
Mounsey Mrs J, 28 Elizabeth St, St Albans Vic 3021
Pinedel Kennels, P O Box 138, Hampton Park Vic 3976
Pollard T L & Mrs B J, 112 Gibraltar St, Bungendore NSW 2621
Quillan P & R A, 38 Mill St, Riverstone Nsw 2765
Raksha Kennels, Windle St, Ballan Vic 3342
Richardson T L & J N, 17 Ellerina Rd West, Safety Beach Vic 3936
Shelbronze Kennels, 11 Cambridge St, Maidstone Vic 3012
Shenfield Kennels, 15 Maroondah Crt, St Albans Vic 3021
Skyforest Kennels, C/- P O Box 402, Cranbourne Vic 3977
Smith Mrs M, 19 Sussex St, Yarraville Vic 3013
Spangler I R & C E, P O Box 26, Happy Valley SA 5159
Stirrup M, 35 Rex St, St Albans Vic 3021
Sullivan Mrs K, 12 License Rd, Diggers Rest Vic 3427
Tabbitt I, 19 Picton St, Sebastopol Vic 3356
Thomas Miss R, 4 Kingdon Pde, Long Point NSW 2564
Timmar Kennels, Timmar P O Box 28, Broadford Vic 3658
Walker Mrs M, 12 the Fairway, Rowville Vic 3178
Walls Mrs H & Miss K, 13 Hunter St, Keilor Vic 3036

SHIBA INU

Anderson R & R Smith, 31 Fisher Pde, Ascot Vale Vic 3032
Anderson, G Lane R & R Smith, 31 Fisher Pde, Ascot Vale Vic 3032
Burt A, 38 Louis St, Greensborough Vic 3088
Cobham Mr & Mrs M R & Y, Cobrun, Cowriga Rd Spring Tce, Via Millthorpe NSW 2798
Currey R & M & R B & A Wilson, 18 Pandanus Mews, Canning Vale WA 6155
Glover Mrs M A, 16 Nantilla Cres, Werribee Vic 3030
Goodall Mrs V, C/- Post Office, White Hills Vic 3550
Lane G A A, 27 Glencara St, Avondale Heights Vic 3034
Marso E & G A Lane, 19 Paxton St, East Malvern Vic 3145
Muir J & A Pincombe, 40 Mason St, Clifton Qld 4361
Pollard T L & Mrs B J, 112 Gibraltar St, Bungendore NSW 2621
Ransom S T, P O Box 97, Savage River Tas 7321
Robertson J & Mrs S, P O Box 333, Drysdale Vic 3222
Tayvelka Kennels, 48 Golfcourse Rd, Epsom Vic 3551
Wilson R B & A, 41 Elouera St, Collie WA 6225

SHIH TZUS

Anderson P & J, 129 Westering Rd, Christmas Hills Vic 3775
Boyce Mrs C, P O Box 185, Boronia Vic 3156
Bradbury C, 10 Hansen St, Brighton Vic 3187
Cardia Kennels, P O Box 73, Koroit Vic 3282
Carland Miss F M, 5 Kogarah Crt, Keysborough Vic 3173
Colbourne Misses N A & N A, 3 Bannons Ln, Yarrambat Vic 3091
Colbourne Mr & Mrs L, 5 Bannons Ln, Yarrambat Vic 3091
Cole M & D, 50 Runyon Ave, Greystones NSW 2145
Cole M & D, 50 Runyon Ave, Greystanes NSW 2145
Fitzgerald S & T & G Higgins, 33 Boronia Gve, Doncaster East Vic 3109
Godfrey Mrs J, 22 Iron Bark Ave, Craigmore SA 5114
Hodgson Misses A & B, Steeles Creek Rd, Yarra Glen Vic 3775
Kinderscout Kennels, 145 Seaford Rd, Seaford Vic 3198
McGregor K, 50 Lynnburn Rd, Batesford Vic 3221
McKenzie Mrs J, 15 Redan Crt, Westmeadows Vic 3049
Shemara Kennels, 20 Hillburn Ave, Windsor Gardens SA 5087
Walsh Mrs L, C/- K McGregor, 50 Lynnburn Rd, Batesford Vic 3221
Wetzel Miss A, 6025 Old Sale Rd, Buln Buln Vic 3821
Wetzel Mrs B, R M B 6375 Mizpah Settlement Rd, Shady Creek Vic 3821

Liberty Promould Industries Aust

SIBERIAN HUSKIES

Ambury Mrs C, 23 Ahina Ave, Budgewoi NSW 2262
Anderson Miss M H, 65 O'Farrell St, Yarraville Vic 3013
Anderson R & Mrs A, 2 Majdal St, Sth Oakleigh Vic 3167
Ball Mr & Mrs W H & L M, 361 Burwood Hwy, Burwood Vic 3125
Burg J & L, R M B 1057 Boho Church Rd, Violet Town Vic 3669
Byles Ms D, 39 Alice St, Sans Souci NSW 2219
Coleman Mr & Mrs S & D, 29 Halliday St, Mt Waverley Vic 3149
Coleman S & D & R & E Harper, 29 Halliday St, Mt Waverley Vic 3149
Davidson R & Mrs J, 3 Ireland Ave, Narre Warren Vic 3805
De Vries M, 4 Detroit Cres, Corio Vic 3214
Drake G & M, 40 Second Ave, Loftus NSW 2232
Fisher G A & C A, R M B 12 Heather Rd, Gisborne Vic 3437
Fisher M, R M B 12 Heather Rd, Gisborne Vic 3437
Green Miss R, 21 Second Ave, Midway Pt Tas 7171
Harper R & Mrs E, Lot 40 Falls Rd, Hoddles Creek Vic 3139
Iceflo Kennels, P O Box 916, Moe Vic 3825
Jackson M, Box 1703, Mildura Vic 3502
Joyce D & C Lee, 14 Cosmo Rd, Trentham Vic 3458
Karon M N & H L, 6/30 Tunks St, Ryde NSW 2112
Kent D C, 37 Michelle Dve, Hampton Park Vic 3976
Kop Mr & Mrs R & J, 128 Clayton Rd, Clayton Nth Vic 3168
Lecourt C, 598 Vulture St, East Brisbane Qld 4169
Lihuk Kennels, P O Box 332, Geelong Vic 3220
Locke Mrs S, 71 Wattlevalley Rd, Mitcham Vic 3132
MacE T & Mrs N, Lot 7a Barbiston Rd, Keilor Vic 3036
MacE T & Mrs N & Mrs C Durkin, Lot 7a Barbiston Rd, Keilor Vic 3036
McCarthy Mis K, 6 Moona Crt, Chadstone Vic 3148
McLeod C, 6 Combermere St, Essendon Vic 3040
Munro Ms L, 6 Cooloongatta Rd, Sassafras Vic 3787
Pagram J & M & E & R Harper, 22 Mitchell Cres, Meadow Heights Vic 3048
Peheim Y R, 17 Henlow Rise, Hallam Vic 3803
Quinn J, C/- 10-12 Peters Rd, Seville East Vic 3139
Randell N, 35 Keith Ave, Edithvale Vic 3196
Starkeelia Kennels, Shop 4 Sommerville Rd, Hampton Park Vic 3976
Symons W & Mrs A, 3 Delta Crt, Traralgon Vic 3844
Volku Kennels, P O Box 908, Bayswater Vic 3153
Wolchir Kennels, 24 Budd Ave, Wallan Vic 3756

SKYE TERRIERS

Arnold, O Clark G & Miss W Ladd, P O Box 293, Gembrook Vic 3783
Baldwin Mr & Mrs E, Deep Lead Lane, Kyneton Vic 3444
Boekelman L, P O Box 1257, Murray Bridge SA 5253
Campain Ms J G, R M B 23 Molonglo River Rd, Via Queanbeyan NSW 2620
Cartledge Mrs M, Skye Park, Scott Rd, Devon Meadows Vic 3977
Clark O & Mrs B & G Arnold, P O Box 293, Gembrook Vic 3783
Crosbie K, 410 Wilson St, Ballarat Vic 3350
Duke Ms M, 3 Oakdene Crt, Noble Park Vic 3174
Flaherty Mr & Mrs K & H, P O Box 40, Morphett Vale SA 5162
Gardony Kennels, C/- 28 Gardenia St, Pakenham Vic 3810
Lane Mrs D & Mrs M Cartledge, C/- Lot 20 Wingara Dve, Morayfield Qld 4506
Ljubicic M & Ms S Illingworth, 4 Gray Crt, Beaumaris Vic 3193
MacKay J & Mrs M Cartledge, 6 Rachael Dve, Mooroolbark Vic 3138
MacKay Mrs J G, 6 Rachael Dve, Mooroolbark Vic 3138
Menzies R & Mrs G, West Cloven Hills, Darlington Rd, Bookaar Vic 3260
Morris Dr B D, Bruces Creek Rd, Whittlesea Vic 3757
Reynolds C, 20 Warrabel Rd, Ferntree Gully Vic 3156
Skybrae Kennels, 28 Gardenia St, Pakenham Vic 3810
Vinen E & A, 410 Wilson St, Ballarat Vic 3350
Wuruf Kennels, Box 1257, Murray Bridge SA 5253

SOFT COATED WHEATEN TERRIERS

Dodds S & I, 30 Phillip St, Vermont Vic 3133
Duffield J C & Mrs V E, 16 Fenchurch Rd, Aldgate SA 5154
Larnook Kennels, Lot 6 Roy Close, Narre Warren North Vic 3804
Newson Mr & Mrs R, 5 Alverstone Gve, Mt Eliza Vic 3930

ST. BERNARDS

Bald W & J, 104 Abels Hill Rd, St Leonards Tas 7250
Begreat Kennels, P O Box 641, Doncaster Vic 3106
Berry M & B, R M B 2025 Glenrowan West Rd, Glenrowan Vic 3675
Berry M & Mrs B, R M B 2025, Glenrowan Vic 3675
Breakwaypark Kennels, P O Box 737, Belgrave Vic 3160
Butcher Mrs M, 30 Yallah St, Belimba Park NSW 2570
Cerato Mrs A, 34 Highbury Rd, Tootgarook Vic 3941
Chapman Mrs P A, 225 Gordon St, West Footscray Vic 3011
Coonara Kennels, P O Box 556, Sunbury Vic 3429
Downey A & Mrs K, Lynley Vale Stud 300 Nobles Rd, Moriac Vic 3240
Egglestone J & D, P O Box 931, Eltham Vic 3095
Freemantle P, P O Box 240, Warrandyte Vic 3113
Guala Mr & Mrs A & M, 4 Sonia Crt, Werribee Vic 3030
Harvey J, C/- R Childs, P O Box 966, Gawler SA 5118
Heath J V, 61 Wiltonvale Ave, Werribee Vic 3029
Hindson K, P O Box 71, Swift's Creek Vic 3896
Houlihan Mrs L, 11/6 Tattenham St, Carnegie Vic 3163
Hutchinson A D, 76 Churchill Ave, Ararat Vic 3377
Ielati R & Miss M, 12 Lisbon Crt, East Doncaster Vic 3109
Jarman Mrs S, P O Box 641, Doncaster Vic 3106
Johnson A C & Mrs S E, M S 2071, 95 Dales Rd, Chevallum Qld 4555
MacDonald Mrs J, 10 Gray Cl, Endeavour Hills Vic 3802
MacSinpark Kennels, Ballendella R S D, Bamawm Vic 3561
Merribuff Kennels, Binghams Rd, Harcourt Vic 3453
Minton Mr & Mrs S, 6 Benton Ave, Healesville Vic 3777
Moore E & Mrs J, 39 Lambert St, Ararat Vic 3377
Murphy G R, Lot 2 Murphy Rd, Pakenham Vic 3810
Newman Miss K & R, 4 Muirfield Crt, Frankston Vic 3199
Ohare C, 19 Richards Ave, Croydon Vic 3136
Slender Mr & Mrs W D & K G, 141 Reeves St, Narara NSW 2250
Stephenson Mrs C, 4 Konrads Cres, Mill Park Vic 3082
Vassallo P, P O Box 364, Pearcedale Vic 3912
Walters J D & Mrs H L, P O Box 84, Oakdale NSW 2570
Weiske Miss R, P O Box 50, Narre Warren Vic 3805
Wells Mrs C, P O Box 310, Jimboomba Qld 4280
White Mrs J, 13 Beech St, Dorrigo NSW 2453
Wright E G & A P, R M B Wakelands Rd, Coffs Harbour NSW 2450

STAFFORDSHIRE BULL TERRIERS

Adair I, Mrs R & Mstr M, 20 Kinross Ave, Caulfield Nth Vic 3161
Baxter Miss A, 29 Yarrabee Rd, Mt Dandenong Vic 3767
Beach Mrs J, 39 Ithaca Rd, Frankston Vic 3199
Brikhed Kennels, 2 Hill St, Kangaroo Flat Vic 3555
Brooker N, 1 Frobisher Crt, Frankston Vic 3199
Brown K & Mrs M, 39 Regent St, Mt Waverley Vic 3149
Brown Mr & Mrs I & J, 18 Cottrell St, Werribee Vic 3030
Carnovale Miss A, 19 Wakool Ave, Deer Park Vic 3023
Carr Mrs K, 4 Ferguson Rd, Goolwa Sa 5214
Carthew Mrs D, 57 Clive St, Hampton Park Vic 3976
Constable R & Mrs W, 47 Bayview St, Prahran Vic 3181
Cox Miss T & J & Mrs E Guthrie, P O Box 263, Lara Vic 3212
Crochaire Kennels, 41 Admirals Cres, Taylors Lakes Vic 3038
Dawson D & Mrs C, Lot 187 Acacia Ave, Greendale Vic 3341
Dorward A & M, R M B 1033 Shannon Crt, Woodend Vic 3442
Dorward L, Lot 3 Shannon Crt, Woodend Vic 3442

Edwards Mr & Mrs S & K, 18 Boyle St, Oaklands Park SA 5046
Enroche Kennels, R S D Neilborough Rd, Neilborough Vic 3570
Grieve Mrs W, 13 Todd Crt, Bacchus Marsh Vic 3340
Griffiths Mrs J, 13 Loller St, Springvale Vic 3171
Grycewicz Mrs M, 46 Flockhart Ave, Valley View SA 5093
Guthrie J & E, P O Box 159, Berwick Vic 3806
Harbro Kennels, P O Box 3060, Moorabbin East Vic 3189
Hart B & Mrs D, C/- 17 Carroll Ave, Dandenong Vic 3175
Hartnett A & J, P O Box 639, Two Wells SA 5501
Herbert Mr & Mrs, 6 Eric Ave, Mordialloc Vic 3195
Jolly Mrs F, 13 Farrell St, New Gisborne Vic 3438
Kauss L, 20 Banksia St, Doveton Vic 3177
Kisielnicki Mrs G, 19 Maple Crt, Kilsyth Vic 3137
Langdon Mr & Mrs, 15 Russell St, Emerald Vic 3782
Lazzo J & Miss N Clementson, 113 Hedrick St, Buninyong Vic 3357
Letson R, Mrs S, B & Miss K, 15 Wondalea Cres, Wantirna Vic 3152
Lizamist Kennels, 19 Nimmo Cres, Melton Vic 3337
Lindley M, 35 Gweno Ave, Frankston Vic 3199
Lindsey G & Ms A West, 20 Longview Ave, East Bentleigh Vic 3165
Lockyer Miss E, 22 Loftus St, East Geelong Vic 3219
Lowe D & Mrs F, P O Box 1031, Carrum Downs Vic 3201
Marsh Miss K, 1900 Wellington Rd, Clematis Vic 3782
Marsh Miss K, 2 Fuchsia Crt, Narre Warren Vic 3805
Marsh Mrs B, 1900 Wellington Rd, Clematis Vic 3782
Millane Mrs M, 55 Drummond Rd, Seville Vic 3139
Mitchell Miss F, 47 Hunt St, Donvale Vic 3111
Molloy Mrs E & Miss M Johns, 12 Kingston St, Hampton Vic 3188
Morse Mrs J, 4 Crotty Rd, Boronia Vic 3155
Murray S, P O Box 1750, Shepparton Vic 3630
Neal Mrs L, 38 Ramptons Rd, Eltham Nth Vic 3095
Newgen Kennels, 3 Glenelg Way, Laverton Vic 3028
O'Donnell A, P O Box 350, Warrnambool Vic 3280
O'Neill Miss K, 6 Bretton Crt, St Albans Vic 3021
Oats D & Mrs M, 13 Marjorie Ave, Sunbury Vic 3429
Ozkenstaff Kennels, 15 Englefield Crt, Werribee Vic 3030
Page Miss J, 14 Lumsden St, Kilmore Vic 3764
Pedler Mrs M, C/- 33 Anderson St, Horsham Vic 3400
Pedler Mrs M, P O Box 114, Shepparton East Vic 3631
Peggie I & Mrs A, 51 Amaroo Dve, Chelsea Heights Vic 3196
Peggie Mrs E, 6 Neale St, Preston Vic 3072
Plester M & Mrs S, 103 Gowans Dve, Greendale Vic 3341
Pond K, P O Box 275, Laverton Vic 3028
Redrock Kennels, 17 Driscolls Rd, Kealba Vic 3021
Riches L, 256 McKillop St, Geelong Vic 3219
Roach K L, C/- 243 Heeb St, Ashmore Qld 4214
Robinson Mrs M, 103 Warrigal Rd, Mentone Vic 3194
Scott Mrs L, 11 Avondale St, Clarence Park SA 5034
Sevilara Kennels, Lot 1 Station St, Seville Vic 3139
Sexton A & Mrs N, 5 Floreat Crt, Glen Waverley Vic 3150
Sioukas P, 7 Waterhouse Rd Sth, Plympton SA 5038
Smith Mr & Mrs T R, 9 Surrey Pde, Morphett Vale SA 5162
Suckling Mrs B J, R S D 430 Melruse, Via Devonport Tas 7310
Szirer Mrs L, P O Box 111, Boronia Vic 3155
Tomney D, Box 1627, Port Adelaide SA 5015
Truhart Kennels, 21a George St, Bacchus Marsh Vic 3340
Tung Mr & Mrs, 16 Melaleuca Dve, Hoppers Crossing Vic 3029
Tyenon Kennels, 43 Nelson St, Foster Vic 3960
Vallelonga Mr & Mrs C, 12 Dorothy Ave, Belmont Vic 3216
Walshe D & Miss E Cox, 5117 McFarlane St, East Keilor Vic 3033
Werner Mr & Mrs H & S, 29 Carlton Rd, Gawler SA 5118
Wylie Mrs L, Gwyther Siding Rd, Leongatha East Vic 3953
Zuesstaffon Kennels, 10 Osprey St, Werribee Vic 3030

STUMPY TAIL CATTLE DOGS

Baust Mrs L L, C/- A M Johns P O Box 809, Red Cliffs Vic 3496
Daisell Kennels, 15 Brown St, Lismore Vic 3324
Hayward Mr & Mrs D, P O Box 175, Broadmeadows Vic 3047
Heale Mrs I, 37 Park Rd, Wooloowin Qld 4030
Heine Miss W, R M B 1165, Cobden Vic 3266
Holmes Mrs J, Tarkirra, 120 Hoopers Rd, Mt Glasgow Vic 3371
Johns Mrs A M, P O Box 809, Red Cliffs Vic 3496
Kennedy Miss L, P O Box 37, Dunolly Vic 3472
Kerley J, 12 Clyde St, Glen Osmond SA 5064
McArthur Ms J, R M B 1165, Cobden Vic 3266
Money Mr & Mrs B, 7 Lewis St, Pearcedale Vic 3912
Wagstaff D & Mrs R, 2155 Lexton Rd, Talbot Vic 3371

SUSSEX SPANIELS

Walker D R, Box 323, Tatura Vic 3616

SWEDISH VALLHUND

Cole Mrs B, 58 Danks St, Albert Park Vic 3206
Lamble K & K, 13 View St, Avonsleigh Vic 3782
Lees Mrs L D, 10 Anembo Rd, Duffys Forest NSW 2084

TIBETAN SPANIELS

Cheney Mrs G, Kweznay, Stanley Rd, Devon Meadows Vic 3977
Dunlop Ms P, 1 Stonehaven Cres, Moorabbin Vic 3189
Fenwick M, 6 Sussex Crt, Mill Park Vic 3082
Gard Mrs J L & T A, 6 Wandong Ave, Wandong Vic 3758
Goldsirius Kennels, 75 Little Yarra Rd, Yarra Junction Vic 3797
Koth Mrs J W, 21 Smart St, Hawthorn Vic 3122
Lawton S & Mrs V, 13 Gloaming Ride, Melton Vic 3337
Reeves Mr & Mrs A B, 24 Mayfield Rd, Cranbourne Vic 3977
Serika Kennels, C/- 5 Lucas Crt, West Sunshine Vic 3020
Skinner Mrs P M, 7 Bower Crt, Gladstone Park Vic 3043
Terradora Kennels, 5 Lucas Crt, West Sunshine Vic 3020
Toreana Kennels, 42 Germantown Rd, Redbanks SA 5502
Waterman M E, P O Box 95, Warburton Vic 3799
Waterman P A & M E, P O Box 95, Warburton Vic 3799

TIBETAN TERRIERS

Baldwin Miss K J, P O Box 75, Kooringal NSW 2650
Bennetts R & V, P O Box 250, Churchill Vic 3842
Chapaway Kennels, 33 Bimbadene Rd, Reynella Sa 5161
Gard Mrs J L & T A, 6 Wandong Ave, Wandong Vic 3758
Joseph Miss B, R M B 698, Lancefield Vic 3435
McDonald Ms L J, C/- P O Box 75, Kooringal NSW 2650
Moore Mr & Mrs C, P O Box 364, Berwick Vic 3806
Reid A C, Aryzar, 105 Campbells Rd, Clyde Vic 3978
Robertson J & Mrs S, P O Box 333, Drysdale Vic 3222
Rowbury P, P O Box 298, Drouin Vic 3818
Schuck Mr/Mrs R & Mrs L Chaplin, 33 Bimbadene Rd, Reynella SA 5161
Spurr M, 31 Allambie St, Coominya Qld 4311

WEIMARANERS

Agius C, 22 Fairbank Ave, Gladstone Park Vic 3043
Allingham S, 32 Berry Ave, Edithvale Vic 3196
Besanko C, 14 Torrens Ave, Klemzig SA 5087
Biczo Mrs L & G Studholme, 6 Schumack St, North Ryde NSW 2113
Biczo Mrs L M, 33 Powell St, Blaxland NSW 2774
Britfeld Kennels, 38 Jarrah St, Wodonga Vic 3690
Britfeld Kennels, C/- L Meagher, 13 Ely St, Eltham Vic 3095
Buckley Ms R, 13 Retreat Rd, Traralgon Vic 3844
Clarke M & H, 23 Ontario St, Nth Caulfield Vic 3161
Considine G, 79 Lea Rd, Mulgrave Vic 3170
Cowling B, 4 Bagley St, Brighton Vic 3186
French G M, 126 Tichborne Dve, Quakers Hill NSW 2763
Furby G & Mrs B, 12 Barbiston Rd, Keilor Vic 3036
Gestakovski J, 15 Green St, Airport West Vic 3042
Ghostwind Kennels, Lot 1510 Leslie St, Gosnells WA 6110
Gilbert G & I, 15 Dune Ct, West Lakes Shore SA 5020
Glover J & T, 83-87 Ward Dve, Morayfield Qld 4506
Grauhund Kennels, C/- 342 Chandler Rd, Keysborough Vic 3173
Greymar Kennels, 12 Rose St, Ballarat Vic 3350
Gunn G, P O Box 81, Kinglake Vic 3763
Hayes Ms C L, 43 Spring St, Sandringham Vic 3191

Liberty Promould Industries Aust

Hill J & C, Lot A James St, Wallacia NSW 2750
Hill S A & Mrs C Wright, 3a Burgundy St, Heidelberg Vic 3046
Horner D & V Speck, 100 Pil;e St, Marrickville NSW 2204
Horner D & V Speck, 100 Pile St, Marrickville NSW 2204
Hughes & Thomas, Box 168, Prospect SA 5082
Hughes, Huxtable, Wright, Box 168, Prospect SA 5082
Hughes Miss J, Box 168, Prospect SA 5082
Ivill Mrs B, 19 Tewksbury Circuit, Theodore ACT 2905
Kerley J, 12 Clyde St, Glen Osmond SA 5064
Koranui Kennels, 92 Shaws Rd, Werribee Vic 3030
Lakesta Kennels, 15 Green St, Airport West Vic 3042
Lands & Wright, 25 Barak St, Bulleen Vic 3105
Lawler S & Mrs V Oberman, C/- 6 Schumack St, North Ryde NSW 2113
Mallard Ms J L, 16 Churchill Ave, Kirrawee Nsw 2232
Miller J & C, 1/5 Gnarr St, Ballarat Vic 3350
Mills S & Mrs K & Grauhund Knls, 13 Findlay St, Higgins ACT 2615
Mills S & Grauhund Kennels, 13 Findlay St, Higgins ACT 2615
Mills S P, 13 Findlay St, Higgins ACT 2615
Owens J, 887 Southwest Hwy, Byford WA 6201
Pinnow R B & S M, Woodside, Village Rd, Sutton Forest NSW 2577
Reeh B, 27 St Albans Ave, Valley View SA 5093
Reeves, Wright & Mills, 11 Laturns Crt, Vermont Sth Vic 3133
Richter Mrs L E, 40 Hay Rd, Linden Park SA 5065
Silvahunter Kennels, 10 Chadwick Cl, Langwarrin Vic 3910
Silvasheen Kennels, 66 Robertson St, Morwell Vic 3840
Simpson G & Ms C Hayes, 43 Spring St, Sandringham Vic 3191
Streatfield B D & C M, 33 Pennefather St, Higgins ACT 2615
Trinka C, P O Box 58, Willaston Sa 5118
Trinka C & J Townley, 19 Rees St, Sheidow Park SA 5158
Trupoint Kennels, R M B R900, Ballarat Vic 3352
Wallis Mrs R, C/- Box 168, Prospect SA 5082
Wise A & Miss N Blair, 3 Rowans Rd, Highett Vic 3190

WELSH CORGIS (CARDIGAN)

Baillie Mrs D, Dygae 17 Nunga Crt, Mt Eliza Vic 3930
Clark O & Mrs B & G Arnold, P O Box 293, Gembrook Vic 3783
Cole Mrs B, 58 Danks St, Albert Park Vic 3206
Gillett Mrs M, 75 Missens Rd, Cranbourne Vic 3977
Griffiths L, Tivendale Rd, Officer Vic 3809
Hadley Mrs S, 10 Challanibra Cres, Highton Vic 3216
Harris Mr & Mrs J G, R M B 1652, Myers Flat Vic 3556
Hill Mrs L C, Burribri Rd, Lexton Vic 3352
Justin Mrs J, 73 Shady Gve, Forest Hill Vic 3131
Scott-Williams Mrs J, R S D 1295, Connewarre Vic 3227
West A & J, Llandaff, Box 627, Mildura Vic 3500

WELSH CORGIS (PEMBROKE)

Baillie Mrs D, Dygae 17 Nunga Crt, Mt Eliza Vic 3930
Baker D & Miss C Elvin, 24 Kelburn Rd, Berwick Vic 3806
Barkway W & Mrs S, Lot 14 Ada St, Big Pats Creek Vic 3799
Barratt Mrs J, P O Box 237, Glenroy Vic 3046
Bekaa Kennels, P O Box 58, Portarlington Vic 3223
Brecmont Kennels, W S D 1841, Carlsruhe Vic 3442
Carpenter I & Mrs E, P O Box 316, Seymour Vic 3660
Chesney Kennels, 9 Pauls Ct, Ringwood Vic 3134
Cook Mrs G M, 23 Balcombe Park Lne, Beaumaris Vic 3193
Daniells Mrs K, 3 Noora Ave, Sth Oakleigh Vic 3167
Drayton Mrs D, 22 Greenhills Ave, Montrose Vic 3765
Edwards Ms J C, P O Box 69, Bruthen Vic 3885
Garwey Kennels, 1 Monash St, Reservoir Vic 3073
Harris Mr & Mrs K & L J, Lot 21 Hayman Rd, Gawler River, Via Two Wells SA 5501
Hill P W, Burribri Rd, Lexton Vic 3352
Holden Mrs N, 16 York Rd, Berwick Vic 3806
Jobwyn Kennels, R S D 2200, Heathcote Vic 3523
Justin Mrs J, 73 Shady Gve, Forest Hill Vic 3131
Kelly R, C/- P O Box 342, Mt Compass SA 5210
Kerr G D & S K, R M B H214, Ballarat Vic 3351
Krebet Mrs V, 1 Millan Crt, Glen Waverley Vic 3150
Lawn Mrs N, 9 Tait St, Sebastopol Vic 3356
Lawrence Ms P, 466 Waverley Rd, Mt Waverley Vic 3149
Lomax Ms K, 14 Chartwell Dve, Wantirna Vic 3152
Mansfield Mr & Mrs K, 1118 Mountain Hwy, Boronia Vic 3155
McPherson Mrs K, New Dookie Rd, Shepparton Vic 3630
Nelsen N W, 247 Forest Rd, Boronia Vic 3155
Newton Mrs E, C/- 247 Forest Rd, Boronia Vic 3155
Newton Mrs E, C/- 9 Salisbury St, Wangaratta Vic 3677
Paterson Mr & Mrs I, P O Box 342, Mt Compass SA 5210
Paynter H, P O Box 121, Verdun SA 5245
Peters Ms B & P Betteridge, P O Box 169, Portland Vic 3305
Price N, 7 Sheridan Crt, Summerhill Tas 7250
Ryan M, Lot 4 Riddell Rd, Riddells Creek Vic 3431
Smith H & Mrs J, P O Box 164, Bacchus Marsh Vic 3340
Spottiswood E & D, 10 Circle Drive Nth, Cranbourne Vic 3977
Summers Miss M G, R M B 1840 Calder Hwy, Woodend Nth Vic 3442
Treloar A & Mrs M, 3 Pecan Crt, Epping Vic 3076
Watson Mr & Mrs M, R M B 8130, Molesworth Tas 7140
Wilby Mrs M P, 235 Beaconsfield-Emerald Rd, Beaconsfield Vic 3807

WELSH SPRINGER SPANIELS

Berry Miss S, 453 Balcombe Rd, Beaumaris Vic 3193
Davey D M, C/- Post Office, Tylden Vic 3444
Dunfermline Kennels, P O Box 59, Clunes Vic 3370
Endycott J S & Mrs J, C/- 19 Penglase St, Whyalla SA 5600
Kinlough D S, P O Box 15, Flaxley SA 5153
Patterson W H, 38 Market St, Trentham Vic 3458

WELSH TERRIRS

Barclay D J & D M, P O Box 6, Mt Evelyn Vic 3796
Lovell K & P, Lot 7 Roberts Rd, Warragul Vic 3820
Lovell P & K & D & D Barclay, C/- Lot 7 Roberts Rd, Warragul Vic 3820

WEST HIGHLAND WHITE TERRIERS

Billett Ms M A, C/- Post Office, Stanley Vic 3747
Birnie P & L, P O Box 55, Hilltop NSW 2575
Brown A R, P O Box 445, Ballarat Vic 3353
Brown Mrs L K, 23 Hartog Dve, Werrington NSW 2747
Chivers W & Mrs J, 4 Pickworth Crt, Rosanna Vic 3084
Climas Mrs R, 7 High St, Lancefield Vic 3435
Deegan Miss A, 91 Abbott St, Sandringham Vic 3191
Fox Mrs B, 63 View St, Glenroy Vic 3046
Le Brun D & D, 88a Villiers Ave, Mortdale Nsw 2223
Lotherington B & Mrs G, P O Box 367, Kyneton Vic 3444
Luck Mrs B, 45 Heales St, Dromana Vic 3936
MacKness Miss F E, 15 Brolga Ave, Glenalta SA 5052
Marydon Kennels, 739 Springvale Rd, Keysborough Vic 3174
Marydon Kennels, S'vale B/Kennels, Springvale Rd, Keysborough Vic 3173
Merrick Mrs R K, P O Box 61, Chiltern Vic 3683
Osland Mrs H, 43 Moran St, Bendigo Vic 3550
Roche J H & R, Meadowmist, Dromana Rd, Marsden Park NSW 2765
Ruggles J, 9 Webster St, Burwood Vic 3125
Shanarapark Kennels, P O Box 454, Echuca Vic 3564
Sinclair K & M, 52 Tatura Cres, Broadmeadows Vic 3047
Stone R & Mrs C, P O Box 403, Gisborne Vic 3437
Turle R F & Mrs, 1 Braeside Dve, Launching Place Vic 3139

WHIPPETS

Adam Mrs P & Dr & Mrs Whittaker, C/- 1449 Sth Gippsland Hwy, Cranbourne Vic 3977
Adams P L & D L, 5 Thomas St, Croydon Sth Vic 3136

Affleck Dr I & Mrs P, Rothbury 2 Paynters Rd, Wonga Park Vic 3115
Allen Miss J M, 2 Bonshor St, Millicent SA 5280
Kennels Allswell, 30 Whitington Rd, Elizabeth Field SA 5113
Auriway Kennels, 29 John St, Mildura Vic 3500
Baxter B & H, 2 Bonshor St, Millicent SA 5280
Baxter B & H, P O Box 4, Harrow Vic 3317
Cassingena S, P O Box 635, Two Wells SA 5501
Cliffburn Kennels, 45/310 Warrigal Rd, Cheltenham Vic 3192
Coggins W R, 64 Smiths Lane, Pearcedale Vic 3912
Colbert Mrs E, 8 Silene St, Wavell Heights Qld 4012
Cole A & F & L Pieterse, 50 Runyon Ave, Greystones NSW 2145
Colinarra Kennels, P O Box 409, Karama NT 0812
Comerford J & T, P O Box 172, Revesby NSW 2212
Cooney T & K, Lot 4 Musch Rd, Jimboomba Qld 4280
Daisell Kennels, 15 Brown St, Lismore Vic 3324
Davidson Mrs J, R S D, Binginwarri Vic 3966
De Bakker & Mrs, 43 Bertram St, Gardenvale Vic 3185
De Kok I & L, Terama Crt, Salisbury Heights SA 5109
Delaney Mrs S, 19 Lockheed St, Strathmore Heights Vic 3041
Dickens C J, 27 Redward Ave, Greenacres SA 5086
Doherty & Crowley, 212 Albany Rd, Petersham NSW 2049
Downing Mesds. L A & J L Spence, 21 Brunel Rd, Seaford Vic 3198
Enatresh Kennels, P O Box 353, Cranbourne Vic 3977
Fleming S & J, 8 Knights Rd, Galston Nsw 2159
Fraser Mr & Mrs N, C/- Coonara, P O Box 45, Rutherglen Vic 3685
Gunn Hart &, P O Box 80, Goolwa SA 5214
Ginich J, 1500 McCallums Creek Rd, Talbot Vic 3371
Grant L L, 2 Vasey Concourse, Ringwood East Vic 3135
Hamilton C & H, 25 Lance Rd R S D, Diggers Rest Vic 3427
Hargraves Mr & Mrs P & J, P O Box 238, Glenorchy Tas 7010
Harris Mrs N, P O Box 61, Ascot Vale Vic 3032
Holt J & Mrs L, 56-60 Rohs Rd R S D 2, Bendigo East Vic 3539
Houghton/R Holloway C, 2 Hobhouse St, Longford Tas 7301
Houghton Ms C M, 2 Hobhouse St, Longford Tas 7301
Hoy E, Mrs M & Miss M, 101 Munro St, Culcairn NSW 2660
Humphries L L, R M B 1190, Strathmerton Vic 3641
Hunter Mrs H, P O Box 940, Melton Vic 3337
Kerslake Miss J M, 1/60 Hornsey Park, Mildura Vic 3500
Kiefer M & A Jackson, 2 Cassia St, West Albury NSW 2640
Knight Mrs A E, Lot 8 Badgerys Creek Rd, Bringelly NSW 2171
Lew-Fatt Mrs S H, P O Box 39921, Winnellie NT 0821
Little R J, P O Box 531, Moonah Tas 7009
Long D L, 26 Langdale Ave, Revesby NSW 2212
Mansell P, P O Box 409, Karama NT 0812
McCormack Mrs D, Unit 1/12 Bowen St, Cranbourne Vic 3977
Mitchelson Mrs R, 44/79 Bayswater Rd, Croydon Vic 3136
More P D & P J Griffiths, P O Box 492, Healesville Vic 3777
Moseley B, C/- 212 Albany Rd, Petersham NSW 2049
Palmer J R & F L Pieterse, Lot 47 Longleys Rd, Badgerys Creek NSW 2171
Pidcock Mrs A, 143 Kedron Brook Rd, Wilston Qld 4051
Pieterse F & L, Lot 7 Neich Rd, Glenorie Nsw 2157
Rasmussen I & J Marks, P O Box 25, Redbank Qld 4301
Rolfe S C & F & L Pieterse, Lot 7 Neich Rd, Glenorie NSW 2157
Rowe N D & K A, P O Box 672, Lilydale Vic 3140
Rule-Steele Mrs N J, P O Box 669, Lavington NSW 2641
Shirkeit Kennels, 54a Victoria St, Forestville SA 5035
Smale Mrs S K, 7 Longs Rd, Boolarra Sth Vic 3876
Smith Miss N, P O Box 61, Ascot Vale Vic 3039
Stevens T, P O Box 743, Howard Springs NT 0835
Swan G & J, C/- 106 Levington Rd, 8 Mile Plains Qld 4113
Talkabout Kennels, 158 Craig Rd, Devon Meadows Vic 3977
Vannew Kennels, 16 Douglas Dve, Bridgewater Tas 7030
Whittaker Dr & Mrs A, C/- 1449 Sth Gippsland Hwy, Cranbourne Vic 3977
Wills A D & Mrs L, 1b Blanche Ave, Parkdale Vic 3194

YORKSHIRE TERRIERS

Cooper D, 950 Werombi Rd, Theresa Park NSW 2570
Dolder Mrs J, Narriah, Harvey Rd, Bannockburn Vic 3331
Eatts Miss L, P O Box 704, Willunga Sa 5172
Harrison Mr & Mrs J, R S D Lot 7 Calder Hwy, Sunbury Vic 3429
Hayes Mrs C, C/- P O Box 704, Willunga SA 5172
Hole Mrs M, 18 Wattle Valley Rd, Mt Evelyn Vic 3796
Karojenbe Kennels, R M B 7790 Willowgrove Rd, Tanjil Sth Vic 3825
Pengsim Kennels, C/- 18 Wattle Valley Rd, Mt Evelyn Vic 3796
Roth S, 111 Strada Cres, Mulgrave Vic 3170
Talbot J & C, Box 848, Warragul Vic 3820
Tejada Kennels, 12 Malua Rd, Ferntree Gully Vic 3156
Van Roosmalen R & M, R M B 1082 Sawmill Rd, Springmount Vic 3364
Winnard J & P, C/- 950 Werombi Rd, Theresa Park NSW 2570
Woollard B, P O Box 401, Prahran Vic 3181
Woollard W, C/- P O Box 401, Prahran Vic 3181



NOTES

St.George Bank
ROYAL MELBOURNE
SHOW
SEPTEMBER 15-25

NOTES

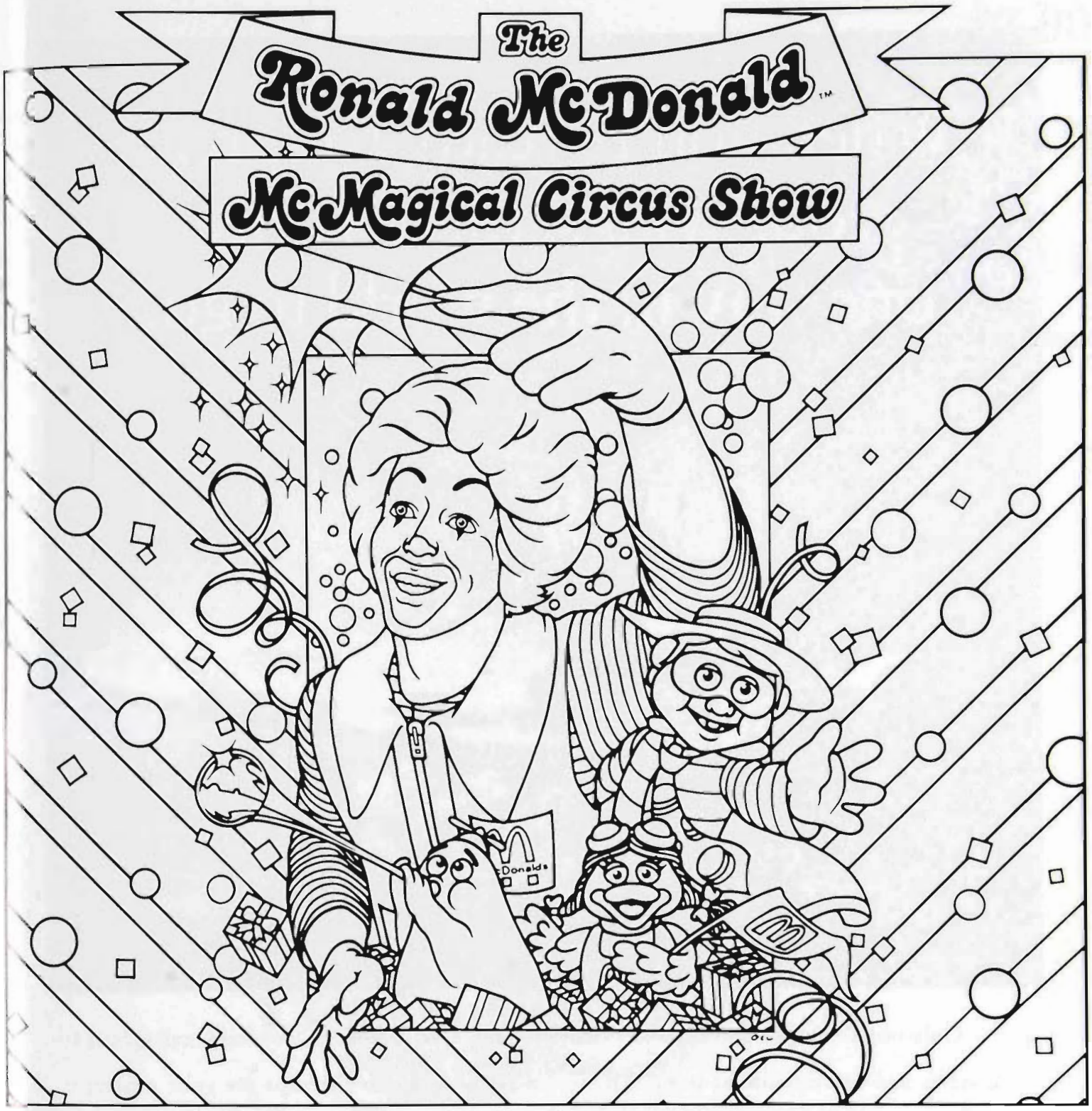

Be part of the magic and fun!

See Ronald McDonald and the McDonaldland™ Gang Live!

IN THE McDONALD'S™ PARADE & McMAGICAL CIRCUS SHOW

SUNDAY 25TH SEPTEMBER 1994
At the Royal Melbourne Show.

Fun starts at 11.30am with the Parade down Plummer Avenue, followed by the show at 12.00noon on the AMP Lawn.

When you're ready to spread your wings, there's only one way in the world to go.



Only one airline in Australia offers both domestic and international air services, flying you to a total of 87 destinations in 24 countries around the world.

Our overseas network provides you with the flexibility to do what you want, where you want, when you want. Qantas has over seventy years' experience in looking after the travel needs of Australians. So, wherever you want to spread your wings in Australia or around the world, let Qantas help you every step of the way.

For more details and bookings call Qantas on the numbers listed or see your nearest licensed/AFTA Travel Agent or Qantas Travel Centre.

Domestic Reservations 13 13 13
International Reservations 008 223 627
Australian Holidays 13 14 15

QANTAS
THE AUSTRALIAN AIRLINE

A.C.N. 009 661 901

$7.00

The St.George Bank Royal Melbourne Show

September 15 - 25 1994

CATALOGUE

CATS

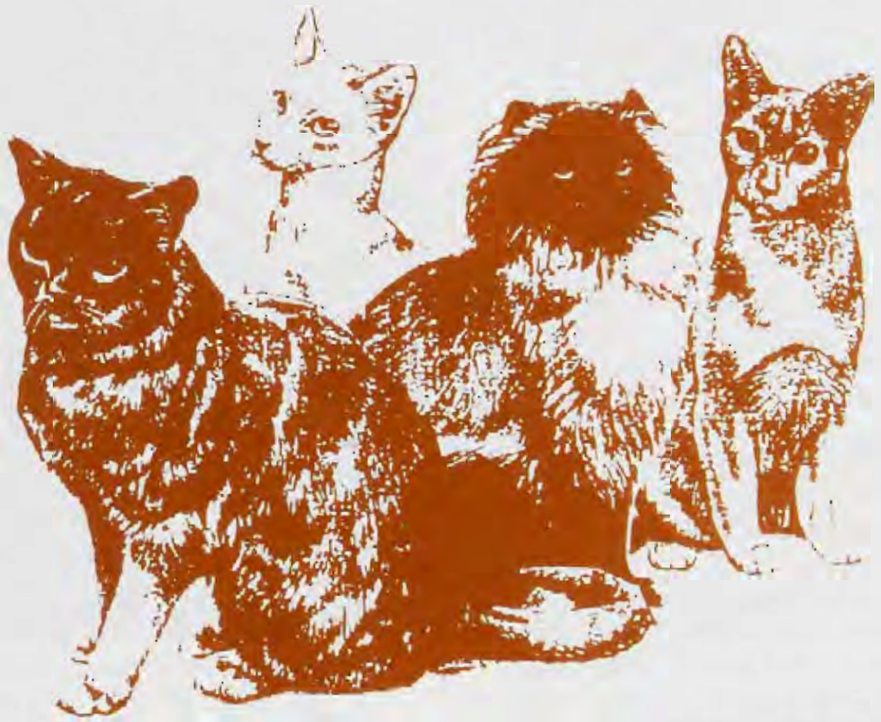

R.A.S.V. LIMITED

a Company Incorporated in Victoria by

THE ROYAL AGRICULTURAL SOCIETY OF VICTORIA INC.

A.C.N. 006 728 785



WHISKAS® is now even tastier and it shows.

NOBODY KNOWS MORE about what cats like, and why they like it, than Whiskas. Because nobody tries more recipes with more cats than we do.

So, when we say we've made Whiskas a whole lot tastier, we're doing it with the approval of those that matter most, cats. New Whiskas is now even more delicious with a greater variety of texture for even more enjoyment.

And with seven new varieties added to the Whiskas your cat already loves, like Salmon & Chicken and Beef with Rice, your cat will have all the tastes he wants, with all the goodness he'll ever need.

Whiskas knows cats best.



WHISKAS® is a registered trade mark. © Uncle Ben's of Australia 1993

The Royal Agricultural Society of Victoria Inc.

Royal Showgrounds, Ascot Vale, 3032 Tel: (03) 376 3733 Fax: (03) 376 2973

LIST OF OFFICE BEARERS, 1994 - 1995

(as at 23/6/94)

PATRON

His Excellency, The Honorable Richard E. McGarvie AC
Governor of Victoria

PRESIDENT

J.K. Buchanan, AM, "Gleneira" Boneo Road, Flinders, 3929

VICE-PRESIDENTS

I.I. Bucknall, "Yaralla", R M B 1073, Maryborough, 3465
C.J. Fox, 10 Shoubra Drive, Highton, 3216
R. Potter, 2 Griffiths Street, Port Fairy, 3284

TRUSTEES

J.M. Gardiner, 15 Piper Street, Yarrawonga, 3720
The Hon. Tom Austin, 199 George Street, East Melbourne, 3002
G.R. Starritt, AM, OBE, "Kelso Park", R M B 2330, Tatura, 3616
G.P.H. Wilson, CMG, "Wilson House", P.O. Box 62, Berwick, 3806

LIFE COUNCILLORS

Angliss, 28 Bellevue Drive, Port Macquarie, 2444
Buchanan, **AM,** "Gleneira", Boneo Road, Flinders, 3929
Burston, "East Mount Ada", R M B 5530, Benalla, 3672
Rupert Clarke, **Bart., MBE,** 22nd Floor, 500 Bourke Street, Melbourne, 3000
Crowley, **QPM,** 98 Hayrick Lane, Mooroolbark, 3138
Gardiner, Lambert Street, Tongala, 3621
Gardiner, 15 Piper Street, Yarrawonga, 3720
Gerrand, **MBE,** P O Box 31, Sale, 3850
Gibson, 40 Balwyn Road, Canterbury, 3126
McL. Greaves, 179 Curlewis Street, Swan Hill, 3585
W. Head, "Grenada Park", Mangalore West, 3663
Lowell, 4/23 Asquith Street, Kew, 3101
Kelly, "Eulo", Caramut, 3274
D.W.R. Knox, "Bundara" P O Box 38, Nagambie, 3608
R.B. Langdon, "Roslyn", Campania, 7026
The Hon. Sir William McDonald Kt, 102 St Georges Road, Toorak, 3142
C.O. Moore, "Weerangourt", R S D, 7425, Hamilton, 3300
L.G.C. Nicholas, "Cooring Yering", Lilydale, 3140
J.W. Rae, OAM, "Granite Grove", 124 A'Beckett Road, Narre Warren North, 3804
G.R. Starritt, AM, OBE, "Kelso Park", R M B 2330, Tatura, 3616
F.R.I. Stephens, "Vermont", R M B 1154, Benalla, 3672
The Hon. Vernon Wilcox, CBE, QC, 19 Dryden Street, Canterbury, 3126
G.P.H. Wilson, CMG, "Wilson House", P O Box 62, Berwick, 3806

COUNCILLORS

Balderstone, **CMG, MC,** 5 Lockington Crescent, Point Lonsdale, 3225
Balfour Brown, "Two Creeks", Sheffield Road, South Montrose, 3765
J.R. Beggs, **AM,** "Buln Gherin", Beaufort, 3373
Bott, "Naranghi", Yarrawonga, 3730
Bucknall, "Yaralla", R M B 1073, Maryborough, 3465
Butler, "Meadow Banks", Newstead, 3462
Crooke, R M B 1169, Gundowring via Wodonga, 3690
Crotty, "Brimbank", Stumpy Gully Road, Moorooduc, 3933
Drinkwater, P O Box 42, Berwick, 3806
Edwards, **APM,** 8 Purse Street, Mt Waverley, 3149
Finnin, 4 Sunhill Road, Mt Waverley, 3149
Forrest, 530 Collins Street, Melbourne, 3000
Fox, 10 Shoubra Drive, Highton, 3216
Haselgrove, "Beneden" P O Box 2999, Merbein, 3505
L. Hill, R M B 2330, Benalla, 3673
Kelly, "Barwidgee", Caramut, 3274
L.R. Latta, R M B 8862, Warrnambool, 3280
E.R. Lithgow, "Flowerfield", Coldstream, 3770
C.R. Lyons, "Dundas Park", Vasey, 3407
M.T. Marriott, "Tatong Estate", R M B 4280, Benalla, 3672
The Hon. Bill McGrath, MLA, 166 Wellington Parade, East Melbourne, 3002
K.J. McIver, P O Box 594, Ballarat, 3350
I.K. Morton, AM, 53 St Kinnord Street, Essendon, 3040
R. Potter, 2 Griffiths Street, Port Fairy, 3284
J.S.A. Robb, 7 Phillip Avenue, Ballarat, 3350
P.J.B. Ronald, "Koo-man-goo-nong", Pakenham, 3810
I.McC. Rough, "Dundonald", Hussey's Lane, South Warrandyte, 3134
G.J. Sheppard, 16 Elm Street, Surrey Hills, 3127
I.McK. Starritt, R M B 133A, Perricoota Road, Womboota 2731
A.W. St.Clair, 66 Bellair Street, Kensington, 3131
K.W. Urquhart, "Boonerah", Hexham, 3273
R.G. Walker, OAM, "Pleasant Park" , Goroke, 3412

CHIEF EXECUTIVE

Peter Payne FCA

R.A.S.V LIMITED

A Company Incorporated in Victoria by the ROYAL AGRICULTURAL SOCIETY OF VICTORIA

ROYAL SHOWGROUNDS, EPSOM ROAD, ASCOT VALE, 3032
TELEPHONE: (03) 376 3733. FACSIMILE: (03) 376 2973

ALLOCATION OF SASHES, ROSETTES AND PRIZE CARDS

NORMAL CLASSES (Where Applicable)

First Prize	Blue-lettered Card, Blue Ribbon.
Second Prize	Red-lettered Card, Red Ribbon.
Third Prize	Black-lettered Card, White Ribbon.
Fourth Prize	Green-lettered Card, Yellow Ribbon.
Fifth Prize	Brown-lettered Card, Green Ribbon.
Sixth Prize	Grey-lettered Card, Brown Ribbon.
Seventh Prize	Orange-lettered Card, Lime Green Ribbon.
Eighth Prize	Orange-lettered Card, Orange Ribbon.
Ninth Prize	Orange-lettered Card, Black Ribbon.
Tenth Prize	Orange-lettered Card, Pink Ribbon.
Very Highly Commended	Lavender-lettered Card and Ribbon.
Highly Commended	Lavender-lettered Card and Ribbon.
Commended	Lavender-lettered Card and Ribbon.
Special	Green-lettered Card, Purple Ribbon.

GROUP CLASSES IN BEEF, DUAL PURPOSE AND DAIRY CATTLE SECTIONS ONLY

First Prize	Blue-lettered Card, Blue and Black Ribbon.
Second Prize	Red-lettered Card, Red and Black Ribbon.
Third Prize	Black-lettered Card, White and Black Ribbon.

CHAMPIONSHIPS

Subject to the relevant prize schedule, all receive blue lettered cards plus wide sashes or rosettes in the colours listed below.

Supreme Champion	Light Blue.
Reserve Supreme Champion, Reserve Senior Champion and Reserve Champion	Purple.
Grand Champion and Champion	Red, White and Light Blue.
Senior Champion	Blue.
Junior Champion	Blue, Red and Blue.
Reserve Junior Champion	Red, Blue and Red.
Most Successful Exhibitor	Green.

EMERGENCY INFORMATION

Medical Panel
Dr. V. Galtieri
Dr. John McCorkell
Dr. C. Thomas

St. John's Ambulance -

Outside these hours - Ambulance 11440

Casualty
Under Hunter Stand at end near results board
Hours: 8 a.m. - finish of arena events. Ext. 209
Corner McCracken Ave. and Smith St.
Hours 9 a.m. - show closes. Ext 201

Veterinary Panel
Dr. J.D. Arnott (Chairman)
Dr. G.W. Blenkhorn
Dr. L.R. Coghlan
Dr. R.C. Cust
Dr. W.M. Darmody
Dr. J.T. Hancock
Dr. I.J. Steinfort
Dr. H.J. Wirth A.M.

(The panel is supplemented from time to time by assistants of these veterinarians).

Obtain assistance by contacting the Cattle Superintendent (near No.3 Gate) (Ext. 248 or 376 7081) or Ringmaster (Ext.238 or 376 6398)

Hours: 8 a.m. - 9 p.m. Saturday 10th September - Sunday 25th September. A representative of the panel will be on call outside these hours.
For **URGENT** cases out of hours, contact the Grounds Office, Administration Building who will contact the on-call veterinarian.

Please Note:
1. Exhibitors are required to pay accounts issued by members of the panel. The service provided and the fee are matters for negotiation between the exhibitor and the veterinarian concerned. RASV Ltd. will not act as an arbitrator.
2. Due to limited resources, major surgery cannot be carried out on the Showgrounds so that duty veterinarians can only provide first aid and treat medical conditions which do not require surgery.

Fire Brigade: Eastern end of Hunter Stand. Ext. 205 all hours or nearest Break-Glass Alarm.

Police: Near Main Gate (behind St.George Bank)
Show hours Ext. 200. Out of hours 11444

If unable to obtain assistance, ring Ext. 116 or 214 or 376 3166 for all natures of emergency.

INDEX TO REGULATIONS

(Regulation Nos. 1 - 100 are Standard Regulations, Nos. above 100 are Special Regulations for the Section.)

A
- Absence of animal exhibit ... 45
- Accommodation of exhibits ... 26
- Admission to Showgrounds ... 106

B
- Breach of regulations by exhibitor or competitor ... 15

C
- Changing entries after closure ... 3
- Chief Executive Definition ... 56
- Classes for Events ... 123
- Company
  - (a) definition ... 56
  - (b) powers ... 2,7,9,10 15,16 18-22,24 26,27,34 39,42,46 47,48,51 53,54
- Compliance with request by Exhibitor ... 17,19
- Conduct of Exhibitors ... 15,17,18

D
- Decision of Judge to be final and binding ... 30
- Definitions ... 56

E
- Electrical wiring, fittings and appliances ... 40,41
- Entries
  - (a) changing after closure ... 3
  - (b) conditions ... 1
  - (c) correctness of information - responsibility for ... 6
  - (d) entry in more than one class ... 8
  - (e) from disqualified persons ... 2
  - (f) rejection of entries ... 2,20
  - (g) restriction of number ... 7
  - (h) signature ... 6
  - (i) use of entry form ... 4
- Entry Fee - return of ... 5
- Exhibitor - compliance with requests ... 17
- Exhibits
  - (a) absence of animal ... 45
  - (b) accommodation ... 26
  - (c) decision on age ... 55
  - (d) liability for ... 11,12,47 49,51,54
  - (e) ownership ... 9,10
  - (f) under lease ... 9,10
  - (g) wearing or displaying anything indicating ownership ... 29
- Exhibit Tickets ... 23

F
- False Statements ... 18
- Fire Regulations ... 40,41

I
- Influence Judge - attempts to ... 28

J
- Judges & Judging ... 27-35

L
- Lease of Exhibits ... 9,10
- Liability for Exhibits ... 11,12,47 49,51,54
- Livestock on Show Grounds if not entered for Show ... 24

M
- Making Statutory Declaration ... 19

N
- Natural Justice 21
- Non Championship Show ... 127

O
- Ownership of Exhibits ... 9,10

P
- Prize Cards
  - (a) exhibition of ... 35
  - (b) return of if disqualified ... 15
  - (c) commendations ... 33
- Prizes - judge may withhold ... 31
  - judge may award second or third - and no first ... 31
- Promotion of exhibits in event of disqualification ... 34
- Protests ... 36-39

R
- Reserve Number - Judge may make ... 33
- Restriction on number of entries ... 7,110

S
- Signature on entry forms ... 6
- Statutory Declarations ... 19

T
- Tied Placings ... 32
- Timetable ... 105,127
- Transport ... 108
- Trophy List ... 118

V
- Vehicle Parking ... 42-44,131
- Venue ... 107,127
- Vet Certificate - issue of ... 50
- Vet inspection ... 53-55,113
- Vet Panel - appointment ... 46
  - liability of ... 47,49,51
- Veterinary Services ... 46-52
- Vet Surgeon - other than members of panel ... 48

OWNERS' LIABILITY INSURANCE FOR ANIMALS
(see Regulation 13)

The Policy covers exhibitors in the Horse, Beef Cattle, Beef Carcase, Dairy Cattle, Dog, Sheep, Goat, Pig and Cat sections. A compulsory insurance levy forms part of the entry fee.

The Policy indemnifies the owner or persons legally liable to pay for compensation for bodily injury or damage to property as a result of an occurrence caused by their animals whilst attending and participating in R.A.S.V. Limited show event.

Sum insured - up to $10 million per incident with an excess of $500 for third party property damage.

The details of the Owners' Liability Insurance policy listed above are not comprehensive and are provided as an outline of the policy only. Copies of the policy are available for inspection on request at R.A.S.V. Limited's Registered Office at the Royal Showground, Epsom Road, Ascot Vale during office hours.

The R.A.S.V. Limited, a Company incorporated in Victoria by The Royal Agricultural Society of Victoria Inc., expresses sincere thanks to ***WHISKAS*** *for its generous sponsorship of the following Feline events:-*

Special Prizes: $150 (Cash) will be awarded to the owners of:
BEST LONGHAIR CAT
BEST SIAMESE/ORIENTAL CAT
BEST ALL OTHER SHORTHAIR CAT

$100 (Cash) will be awarded to the owners of:
RESERVE LONGHAIR CAT
RESERVE SIAMESE/ORIENTAL CAT
RESERVE ALL OTHER SHORTHAIR CAT

$100 (Cash) will be awarded to the owners of:
BEST LONGHAIR KITTEN
BEST SIAMESE/ORIENTAL KITTEN
BEST ALL OTHER SHORTHAIR KITTEN

$75 (Cash) will be awarded to the owners of:
RESERVE LONGHAIR KITTEN
RESERVE SIAMESE/ORIENTAL KITTEN
RESERVE ALL OTHER SHORTHAIR KITTEN

$75 (Cash) will be awarded to the owners of:
BEST NEUTER LONGHAIR CAT
BEST NEUTER SIAMESE/ORIENTAL CAT
BEST NEUTER ALL OTHER SHORTHAIR CAT

$50 (Cash) will be awarded to the owners of:
RESERVE NEUTER LONGHAIR CAT
RESERVE NEUTER SIAMESE/ORIENTAL CAT
RESERVE NEUTER ALL OTHER SHORTHAIR CAT

$30 BEST DOMESTIC OR NON-PEDIGREE CAT

$20 RESERVE DOMESTIC OR NON-PEDIGREE CAT

$30 BEST DOMESTIC OR NON-PEDIGREE KITTEN

ACKNOWLEDGEMENT OF DONATIONS TO THE TROPHY FUND

The Royal Agricultural Society of Victoria Inc. gratefully acknowledgethe donations received from the following exhibitors.

BANES, Mrs C

CAMERON, Mrs L

CROXFORD, Mrs L

DUNSTONE, Mrs K

GLEESON, Mrs S

HASLER, S

HENDERSON, Mrs J

KAUFMAN, Mrs G

LIPIC, Ms L

MCDIARMID, Mrs A

MORGAN, Mrs R

MORRISON, J & L

PETTY, Mr B

ROWE, Mr & Mrs E & P

STONE, Mrs S

TUIK, Mrs V

ULRICK, Mrs L

WALLER, F & K

WELLS, Mrs D

ALL ABOUT OUR AMERICAN JUDGE

We are delighted to have Darrell Newkirk from Illinois, USA, judging all our entire cats this year and we give him a very warm welcome.

Briefly, Darrell professionally is a Certified Registered Nurse Anesthetist. Darrell and his wife Beth have been breeding Abyssinians for approximately 10 years.

Their first venture into the cat world was with a Seal Tortie Point Siamese, however, they subsequently fell in love with the Abyssinian.

In addition to the Abyssinian, they have bred and shown Maine Coon Cats, Cornish Rex, Scottish Folds and Somalis. The latest adventure is the Persian.

Darrell served as the Trainee Judge Co-ordinator for two years prior to being elected as President of the American Cat Fanciers Association and assumed the office of President onJanuary 1, 1993. He finds it a challenge to keep up with the ever changing events in the Cat Fancy in North America.

We wish to thank most heartily the Travel Inn Motel, Cnr. Drummond and Gratton Street, Carlton for their generosity in providing the accommodation for Darrell during his stay in Melbourne.

Spend less time accounting and more where it counts.

While we can't make the task of running your farm any easier, the National's Farm Management Account can simplify the task of running your finances.

You'll find this account is very straightforward, yet it offers a high degree of flexibility. It gives you access to an agreed overdraft, by either cheque or card, and a simple fee structure that is easy to keep track of.

It also offers a competitive interest rate when your seasonal income cheques swing your account into a positive balance. By eliminating the need to move your money between accounts you minimise government taxes and bank charges.

If you would like more information, call your local manager of the National.

National
Australia Bank

Tailoring banking to your needs.

© National Australia Bank Limited 1992. MD024

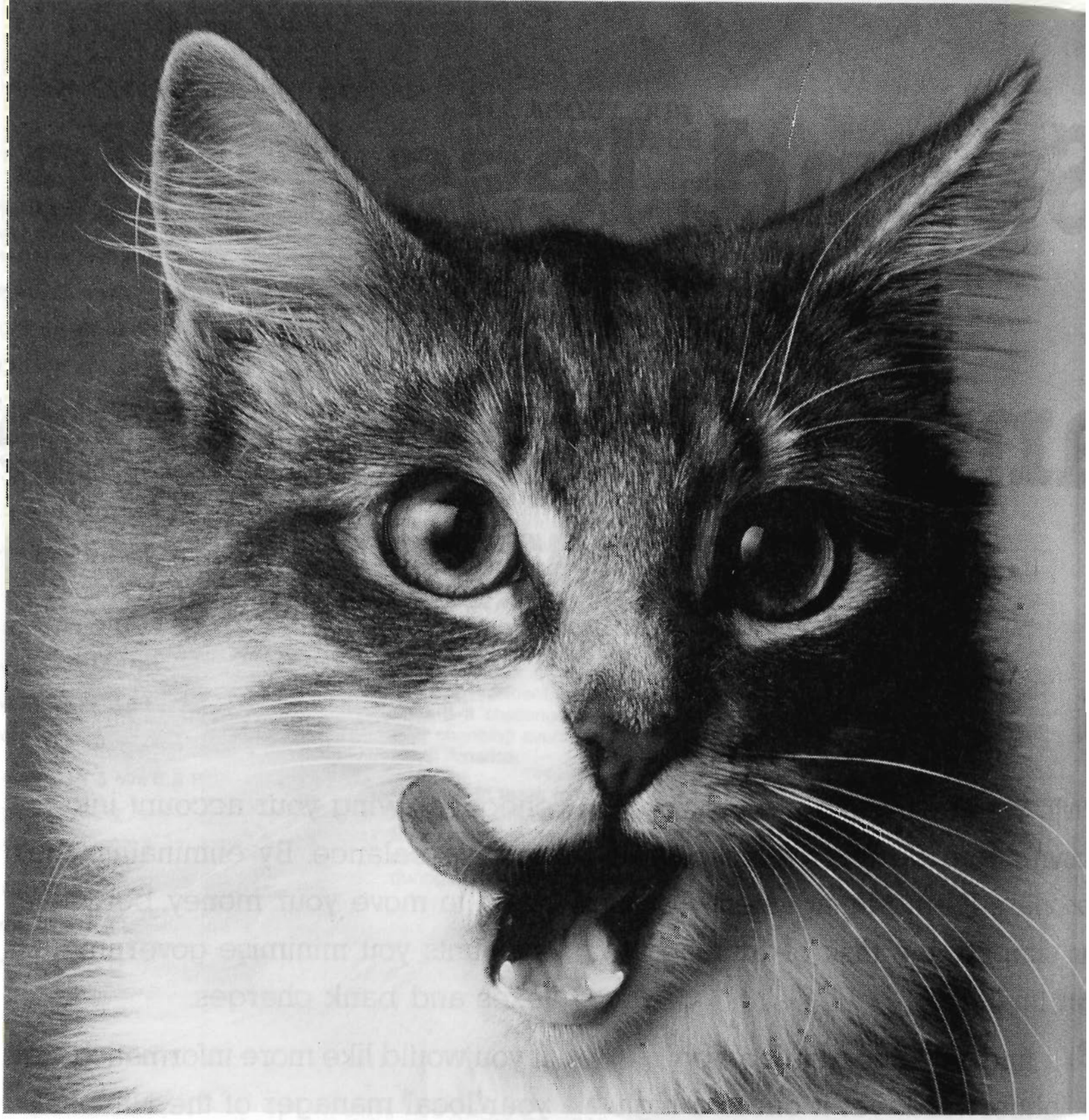

WHISKAS® *is now* even tastier and it shows.

NOBODY KNOWS MORE about what cats like, and why they like it, than Whiskas. Because nobody tries more recipes with more cats than we do.

So, when we say we've made Whiskas a whole lot tastier, we're doing it with the approval of those that matter most, cats. New Whiskas is now even more delicious with a greater variety of texture for even more enjoyment.

And with seven new varieties added to the Whiskas your cat already loves, like Salmon & Chicken and Beef with Rice, your cat will have all the tastes he wants, with all the goodness he'll ever need.

Whiskas knows cats best.



WHISKAS® is a registered trade mark. © Uncle Ben's of Australia 1993

SPECIAL PRIZE LIST
LONGHAIRS
TROPHY LIST

1. **BEST** Entire Cat - Rosette & Trophy 32
2. *Reserve* Entire Cat-Sash & Trophy 92

3. **BEST** Kitten - Rosette & Trophy 14
4. *Reserve* Kitten - Sash & Trophy 36

5. **BEST** Neuter Cat - Rosette & Trophy 24
6. *Reserve* Neuter Cat - Sash & Trophy 97

7. **BEST** Junior Cat - Rosette & Trophy 3

8. **BEST** Group 12/15

9. **BEST** Solid Colour Group Kitten 14
10. *Reserve* Solid Colour Group Kitten 12

11. **BEST** Broken Colour Group Kitten 36

12. **BEST** Smoke or Shaded Cameo Kitten 60

13. **BEST** Chinchilla or Shaded Silver Kitten 53
14. *Reserve* Chinchilla or Shaded Silver Kitten 55

15. **BEST** Colourpoint Kitten 62

16. **BEST** Persian Kitten 14
17. *Reserve* Persian Kitten 36

18. **BEST** Exotic Kitten 73

19. **BEST** Seal Point Birman Kitten 79
20. *Reserve* Seal Point Birman Kitten 80

21. **BEST** Blue Point Birman Kitten 102
22. *Reserve* Blue Point Birman Kitten 103

23. **BEST** Other Colour Birman Kitten 126

24. **BEST** Birman Kitten 79
25. *Reserve* Birman Kitten 126

26. **BEST** Ragdoll Kitten or Neuter Cat 131

27. **BEST** Black Entire Cat 37
28. *Reserve* Black Entire Cat 22

29. **BEST** White Entire Cat 23
30. *Reserve* White Entire Cat

31. **BEST** Blue or Red Entire Cat 26

32. **BEST** Broken Colour Group Entire Cat N/A

33. **BEST** Smoke or Colourpoint Entire Cat 43

34. **BEST** Chinchilla or Shaded Silver Entire Cat 49
35. *Reserve* Chinchilla or Shaded Silver Entire Cat 56

36. **BEST** Persian Entire Cat 22
37. *Reserve* Persian Entire Cat 23

38. **BEST** Exotic Entire Cat 70
39. *Reserve* Exotic Entire Cat 72

40. **BEST** Seal Point Birman Entire Cat 92
41. *Reserve* Seal Point Birman Entire Cat 90

42. **BEST** Blue Point Birman Entire Cat 106
43. *Reserve* Blue Point Birman Entire Cat 115

44. **BEST** Other Colour Birman Entire Cat 125
44B RESERVE 119
45. **BEST** Birman Entire Cat 92
46. *Reserve* Birman Entire Cat 106

47. **BEST** Ragdoll Entire Cat 133
48. *Reserve* Ragdoll Entire Cat 134

49. **BEST** Solid Colour Group Neuter Cat 24
50. *Reserve* Solid Colour Group Neuter Cat 28

51. **BEST** Blue-Cream, Bi-Colour or Chinchilla Neuter Cat 38

52. **BEST** Persian Neuter Cat 24 HC 51
53. *Reserve* Persian Neuter Cat 28

54. **BEST** Birman Neuter Cat 97
55. *Reserve* Birman Neuter Cat 117

56. **BEST** Maine-Coon Neuter Cat 135

57. **BEST** Champion/Grand Champion Male Entire Cat 22
58. *Reserve* Champion/Grand Champion Male Entire Cat 23

59. **BEST** Champion/Grand Champion Female Entire Cat 90
60. *Reserve* Champion/Grand Champion Female Entire Cat 20

61. **BEST** Premier Neuter/Grand Premier Neuter Cat 24
62. *Reserve* Premier Neuter/Grand Premier Neuter Cat 97

63. **BEST** DECORATED CAGE 29
RES. 51

TOP TEN AWARDS

	KITTENS	CATS	NEUTERS
1.	14	22	24
2.	36	92	97
3.	12	23	28
4.	33	133	117
5.	15	3	38
6.	2	106	8
7.	62	134	51
8.	60	26	95
9.	79	90	30
10.	126	43	118

LONGHAIR EXHIBITS

1. **WILLANGI DIESEL DAN**, M., b: 26.4.94 s:CCCA.Gld.Gd.Ch.Willangi Free N Easy d:Willangi Kiss Me Kate o/b:J Jewson

2. **CHINLEA MAGIC TOUCH**, F., b:7.4.91 s:Gd.Ch. Tuam Morrison(Q) d:Solaris Touch of Magic (SA) o/b:M Chasemore

3. **MINGMIST MIDNITE LIASN**, M., b:22.10.93 s:Ch. Tuam LiveWire d:Ch.Willangi Natalie Coal o/b:L Truscott

4. **CHINKALOU DALLAS**, F., b:1.3.93 s:Tuam Hish Rised:Chinkalou Halloween o:Fay Muga-Stroebl b:A Joesbury

5. **A.GD.CH.GLD.CH.CH. ZYMOWEC REGAL DARKNESS (SA)**, M.,b:15.10.90 s:A.Gd.Ch.Db.Gd.Ch. Ashmourn Knights Gift (Q)d:Sparien Chantee o:Mr & Mrs A Waterman b:D Purdie

6. **CH. SAYONARA MAROUSSIA**, F., b:29.9.93 s:Cordeckatz Supreme (USA) d:Chassary Waikiki (USA) o:F Muga-Stroeblb:N Thompson

7. **GD.CH. WILLANGI NAT KING COAL**, M., b:28.1.93 s:Ch.Sunnyway King Coal d:Gd.Ch. Willangi Fancy Free o/b:J Jewson

8. **GC.GD.. TRAZARRA MADISON**, S., b:3.3.92 s:Thorndale Whodenie d:GC.Gd.Ch. Gymea Firi-Nuf (WA) o/b:G&W Mieglitz

9. **SLV.GD.CH. ASHMORN KNIGHTS SHADOW (Q)**, M., b:10.1.89s:Ashmorn Carbon Copy d:S Parien Blue Elegance o:E Hirdb:T Cox

10. **CHINLEA MAGIC ILLUSION**, M., b:7.4.94 s:Gd.Ch. Tuam Morrison (Q) d:Solaris Touch of Magic o/b:M Chasemore

11. **FAYMARAY MISS SEATTLE**, F., b:20.2.94 s:Tuam Pacesetter d:Kurnell Princess Kym o:J&C Wilson b:F Muga-Stroebl

12. **CHINKALOU MEMPHIS BELLE**, F., b:13.3.94 s:Tuam Hish Rised:Chinkalou Flash Dance o:F Muga-Stroebl b:A&B Joesbury

13. **SAYONARA SHOWTME**, M., b:19.4.94 s:Tropikats Yankeeson(USA) d:Sayonara Desirea o:F Muga-Stroebl b:N Thompson

14. **CHINKALOU TALLAHASSE** (WA), F., b:28.12.94 s:Tuam High Rise d: Chinkalou Happy Talk o:Mr&Mrs A Watermanb:Mr&Mrs RJoesbury

15. **SAYONARA THUMBELINA**, F., b:19.12.94 s:Tropikats Yankeeson (USA) d:Sayonara Desirea o:F Muga-Stroebl b:N Thompson

16. **GD.CH. CHINKALOU WINTER SNOW**, F., b:11.3.92 s:Chinkalou Flash Dance d:Tuam High Rise o:F Muga-Stroebl b:A Joesbury

17. **GD.CH. DELMONT BEETHOVAN**, M., b:10.3.92 s:Gd.Ch. Delmont Stylish Moonlight d:Solaris Spell Bound o:L Ulrick b:D O'Halloran

18. **SAYONARA RONDA**, F., b:4.12.94 s:Cordoskelz Supremo(USA) d:Tuam Show Off o:F Muga-Stroebl b:N Thompson

19. **CH. TUAM GOOD VIBRATIONS**, M., b:3.1.93 s:Ch. Martes Concerto d:Tuam Centrefold o:M Chasemore b:K Scallan

20. **CHINLEA PERFECT IMAGE**, F., b:5.11.93 s:Gd.Ch Tuam Morrison (Q) d:Solaris Touch of Magic o/b:M Chasemore

21. **GD.CH. JACARANDA SNO KRYSTELE**, F., b:16.9.92 s:Purzalot G Purz Kre Purz d:Ch. Lorbre Hits N Memories o/b:H Hotchin

22. **FIRNBANK CHASEABOUT**, M., b:1.12.94 s:CCCA.Tpl.Gd.Ch.Gld.Gd.Ch. Tuam Brooklyn d:Ch.Tuam Stargazer o/b:Mr&Mrs R U'Ren

23. **CCCA.GD.CH.GLD.GD.CH. TUAM SOMETHING ELSE**, M., b:8.9.91s:Ch. Martes Concerto d:Tuam Centrefold o:Turner & U'Ren b:M Scallan

24. **CCCA,TPL.GD.CH.GLD.GPN. TUAM ROCKSTAR**, CMC., b:24.2.90s:Gd.Ch. Puff N Purr Love Bug (USA) d:Tuam Ten o:J U'Ren b:K Scallan

25. **PN. CHINKALOU TENNESSEE**, MN., b:1.3.93 s:Tuam High Rised:Ch. Chinkalou Halloween o:J Bradly & J Ferlazzo b:A Joesbury

26. **WANGALO DOUBLE AGENT**, M., b:13.11.93 s:Jomar Black Fortune d:Purzalot Obsession o:H Hotchin b:B Meredith

27. **GC.PN. DELMONT ME TEEGAN**, CM., b:19.4.91 s:Gd.Ch. Freis Cream Mati Million d:Ch.Dormont Marianette o:E Tempany b:D O'Halloran

28. **A.DB.GD.CH.GLD.PN.PN. ARPEGE LA CYNDEE**, SF b:4.1.90s:Gld.Gd.Ch.Japonica Mr Chips (Hons) d:A.Ch.Slv.Ch.Ch Frelyn Mia Flo Jo o/b:Mr&Mrs A Waterman

GD.CH. **WYNDEN AMBASSADOR (USA)**, M., b:13.7.92 s:Gd.Ch.Nw Wynden Neiman Marques (USA) d:Wynden Sweet Pea (USA)o:H Fletcher b:A Pevey

PN. **MYNAMZ CHEW BACCA**, MN., b:21.12.92 s:Db.Gd.Ch.Mynamz Late Addition d:Ch. Solaris Sudra o:L Smith b:R Fryar

CH. **TUAM HIGH VOLTAGE**, M., b:4.9.92s:Gld.Db.Gd.Ch.Mavourneen Benson (UK) d:Tuam Centrefold o:R&L Rowe b:K Scallan

MINGMIST SPLISH SPLASH, F., b:31.3.94 s:Ch. Tuam Live Wire d:Ch. Willangi Natalie Coal o/b:L Truscott

WANGALO HIGH SOCIETY, F., b:5.2.94 s:Jomar Black Fortune d:Wangalo Blu Bell o:S Harrington b:B Meredith

ASHMORN BRASS BUTTON'S (Q), F., b:25.1.93 s:Startcats Harrison (USA) d:Ashmorn Glitter-N-Ice o:E Hird b:T Cox & R Clark

CH. **SUNNYWAY A BIT ABOVE**, F., b:1.5.92 s:Ch. Bar-B Wheelof Fortune (USA) d:Garbo Enchante (USA) o:L&R Rowe b:T Waters

LAVENDEL OUTN ABOUT, F., b:22.5.94s:CCCA.Tpl.Gd.Ch.Gld.Gd.Ch. Tuam Brooklyn d:Scot's Glen Big Dreams o/b:Mr&Mrs R U'Ren

ROWSHAH MISTY LASS, F., b:6.12.93 s:Ch. Rowshah Valiantd:Rowshah Susette o:E&P Rowe b:P Rowe

CCCA.DBL.GD.CH.GLD.GPN. TUAM SECRET (Q), SF., b:27.4.90s:Gd.Ch. Puff N Purr Love Bug (USA) d:Ch. Tuam Madison o:E Fisher b:K Scallan

JARALAYA MEMPHIS BELLE (WA), F., b:16.2.94 s:Gd.Ch. Tuam Heavy Metal d:Medolee Kimberley Moon o:M Stegelman b:E Burrows

KURRANILLA TINK-A-BELL, F., b:28.9.93 s:Kurranilla Peter Pan d:Hildale Rhiann o/b:E Tempany

FRELYN MIA NO I DEAR, CM., b:8.10.93 s:Ashmorn Knights Shadow d:Dbl.Gd.Ch. Frelyn Mia Coppablu o:D Woods & J Jensen b:F&E Hird

THORNDALE JONTY, M., b:10.2.94 s:Thorndale Whodennie d:Thorndale Ebony Lee o:G&W Mieglitz b:G&G Thornell

CCCA.CH.GLD.GD.CH. WILLANGI FREE-N-EASY, M., b:15.3.92s:Ch. Sunnyway King Coal d:Gd.Ch.Willangi Fancy Free o/b:J Jewson

DELMONT MARDI GRAS, F., b:14.2.94 s:Gd.Ch. Freis Cream Maxie Million d:Db.Gd.Ch.Delmont Tamika o:L Ulrick & D O'Halloran b:D O'Halloran

THORNDALE BLUE LACE, F., b:10.2.94 s:Thorndale Whodennie d:Thorndale Ebony Lace o:S Mieglitz b:G&G Thornell

DEEARDEN MOVING ON UP, M., b:8.3.94 s:Brz.Gd.Ch.Deearden Pizzaz d:Deearden Malibu o/b:R&S Fitzgerald

KARONA LUCKY CHARMER, M., b:16.1.94 s:Gd.Ch.Karona Shades of Dallas d:Gd.Ch. Farizade's Pure Fascination(SW) o/b:C Boyko

ASAHJI CLEO PATRUH, F., b:26.12.94 s:Korona Mon Enchanter d:Hartley Miss Tee o:B Van Marn b:M&J Hooker

BRZ.GD.CH. FARIZADE'S MAIN ATTRACTION (SW), M., b:3.7.90s:Int.Gd.Ch. Diadem Silver Dandy (USA) d:CFA.Gd.Ch.Diadem Silver Lace (USA) o:C Boyko b:L Nilsson

CCCA.CH.GLD.GD.CH. KARONA PETIT MANNEQUIN, F., b:17.3.91s:Slv.Gd.Ch.lysanda Dominik (UK) d:Whytara Silver Satin o/b: C Boyko

GLD.GPN.GD.CH. KARONA PETITE TREASURE, SF., b:8.4.89s:Slv.Gd.Ch. Lysanda Dominik (UK) d:Ch.Karona Xquisite Dior o/b:C Boyko

KARONA SHADES OF MAGIC, M., b:9.3.94 s:Brz.Gd.Ch.Farizade's Main Attraction (SW) d:Bluestar Solar Flare o/b:C Boyko

DEEARDEN WHO'S THAT GIRL, F., b:8.3.94 s:Ch. Deearden Grand Slam d:Deearden Hide N Seek o/b:R&S Fitzgerald

KARONA WISH APON A STAR, M., b:17.1.94 s:Brz.Gd.Ch.Farizade's Main Attraction (SW) d: Karona Shades of Dixie o/b:C Boyko

DEEARDEN SUGAR N SPICE, F., b:5.1.94 s:Ch. Deearden Grand Slam d:Deearden Hevan to Betsy o/b:R&S Fitzgerald

FARIZADE'S ON PARADE (SW), M., b:14.10.93 s:Diadem Make My Day (USA) d: S*Snowshoes Who's That Girl (SW) o:CBoyko b:L Nilsson

CCCA.GD.CH.GLD.GD.CH. KARONA SHADOW DANCER, F., b:25.1.90 s:Slv.Gd.Ch. Lysanda Dominik (UK) d:Jimelle Giorgio o/b:C Boyko

DEEARDEN LOVE N EMOTION, F., b:16.10.93 s:Gd.Ch.Deearden Pizzaz d:Deearden Betty Boo o:M Chasemore b:R&SFitzgerald

CH. DEEARDEN GRAND SLAM, M., b:21.10.92 s:Dbl.Gd.Ch.Osiris Sylva Teardrop (Q) d:Slv.Gd.Ch. Osiris Hollywood Nights (Q) o/b:R&S Fitzgerald

CANDY, F., b:9.3.94 s:Ch.Tuam High Voltage d:Candy PinkLace o/b:R&L Rowe

MINGMIST CHANTILY LACE, F., b:9.4.94 s:Katbalou Blue on Blue d:Kenloch Ami Amour o:L Ulrick b:L Truscott

KAHMET ORLANDO, M., b:12.1.94 s:Kahmet Black Douglas d:Kahmet Bavarois o/b: R Bakker & C Burton

GD.CH. TUAM GENISIS, M., b:20.12.91 s:Brz.Dbl.Gd.Ch.Sublime So Supah d:Preview Mi Passion o:D Turner C R & J U'Ren b:K Scallan

KAHMET AMADEUS, M., b:19.10.93 s:Kahmet Chardonnayd:Kahmet Mystique o/b:R Bakker & C Burton

KAHMET SERGANT PEPPER, M., b:25.2.94 s:Amaya All ThatJazz d:Kahmet Mistique o/b:R Bakker & C Burton

EXOTIC

66. **LAKOTA MEANT TO BE**, F., b:20.1.94 s:Gd.Ch. Willangi Shenandoah d:Seetera Jezebel (NZ) o/b:C Bennetts

67. **KURRANILLA JUST ACE**, M., b:24.11.93 s:Gd.Ch. Kymbil First Up d:Delmont Knight to Remember o:K Caddy b:E Tempany

68. **CAPRI CREAM PUFF**, M., b:5.3.94 s:Slv.Dbl.Gd.Ch. Ashmorn Carbon Copy d:Frelyn Pretty Girl o:A Hird b:S Hird

69. **GRAFTON STORM IN A TEA CUP (NZ)**, F., b:15.11.93s:Dbl.Gd.Ch. Roanja Blue Imp (NZ) d:Int.Ch. Wywory Baby Doll o:B Petty b: S&G Gordon

70. **FRELYN MIA TUKAWHITE**, F., b:28.10.93 s:Snr.Ch. Ashmorn Knights Shadow d:Mosshill Red Pippin Corn o:W Cadd b:F&EHird

71. **BERNETER BLOSSOM**, F., b:17.10.93 s:Comyn Not Dissity d:Comyn Scatty Kidd o:E Tempany b:B&P Stevenson

72. **FRELYN PRETTY GIRL**, F., b:25.2.93 s:Ashmorn Knights Shadow d:Mosshill Red Pippin Corn o:S Hird, b:F&E Hird

73. **FRELYN MIA ANGEL**, F., b:25.12.93 s:Slv.Gd.Ch.Ashmorn Knights Image d:Frelyn Mia Valerie, o:B Hird b:E Hird

74. **CH. GEMARA MISS COCO**, F., b:14.9.93 s:Jomar Wiz Bang d:Gemara Silvana o:P Khanlarian & D Khanlarian b:M Van Berendonk

BIRMAN

75. **STRZELECKI CYRENE**, F., b:18.2.94 s:Gd.Ch. Strzeleck Theodaw d:Gd.Ch. Strkzelecki Quanita o/b:Y Stewart

76. **BRIANTI LORD BOUNTY**, M., b:13.2.94 s:Gd.Ch.Kilandi Golden Sharchi d:Blackrose Cherub o:P Lloyd b:S Lloyd

77. **ELDORATO CLEOPATRA**, F., b:20.1.94 s:Ch. Khadine Khalil d:Gd.Ch. Eldorato Catelyn o/b:L Freemann

78. **BRIANTI BOSA NOVA**, F., b:13.2.94 s:Gd.Ch. Kilandi Golden Shanchi d:Black Rose Cherub o/b:S Lloyd

79. **CHESELLE JESSICA**, F., b:4.1.94 s:Gd.Ch. Kamela Chozan d:Cheselle Saphire o/b:C Jewson

80. **SIMINKA MAROUSSIA**, F., b:2.2.94 s:Subria Chasselas d:Kalmiah Hat Trick o/b:C&S Oliver

81. **BOBBYSOX MAGIC MOMENT**, F., b:24.12.93 s:Gd.Ch. Metinka Maximillan d:Dhyana T'ien Kuie o/b:Fraser & Oliver

82. **SUBRIA LADY MAVIS**, F., b:23.11.93 s:Gd.Ch. Deric De Pom d:Subria Lakme o:C&S Oliver b:B&S Richings

83. **KALMIAN XANADU**, F., b:28.9.93 s:Gd.Ch. Metinka Maximillian d:Amunsden Allura o:C&S Oliver b:G&R Fraser

84. **KWINANA AIMEE**, F., b:27.9.93 s:Gd.Ch. Arakan Theophylus d:Mia Van'T Bargoka (imp Eur) o:S Mankidow b:P Stexink

85. **ARAMIAH CELAENO**, F., b:6.12.93 s:Gd.Ch. Lezarc Azzies Boy d:Aramiah Wite Halo o/b:S Thompson & R Fraser

86. **GD.CH. CHESELLE JACQUELINE**, F., b:2.12.90 s:Gd.Ch.Kamela Chozan d:Slv.Gd.Ch. Myanma Princess o/b:C Jewson

87. **SONGOLOLO CHARTREUSE**, F., b:12.10.93 s:Gd.Ch.Subria Deric De Pom d:Gd.Ch. Songololo Wedgewood o:C Jewson b:J Lee

88. **ARAKAN PLEIONES**, F., b:12.12.93 s:Ch. Arakan Princa Thieves d:Majik Etcetera o:M&G McPhee b:S Thompson

89. **PHANTOM FREYA**, F., b:8.10.92 s:Gd.Ch. Lezarc Azzies Boy d:Arakan Aratar o:S Wood & S Gannaway b:P Nevin

90. **BRZ.GD.CH. NIKILEM ASHANTI**, F., b:29.9.92 s:Gd.Ch. Nikilem Blu Thunder d:Gd.Ch. Badarene Golden Opal o:L Brown b:C Sheerin

91. **SLV. CH. ELDORATO BRUTUS**, M., b:12.9.91 s:Gd.Ch.Bradarene Golden Tamashan d:Eldorato Panorra o/b:LFreemann

92. **ELDORATO VIVEKE**, F., b:13.10.93 s:Dbl.Gd.Ch.Eldorato Brutus d:Gd.Ch. Eldorato Jessica o/b:L Freemann

93. **CHIZU TAKARA**, F., b:9.3.93 s:Ch. Badarene Golden Bronze d:Shanna Sherrabe o:F Franco b:S Franco

94. **CH. STRZELECKI LEEANA**, F., b:6.12.88 s:Ch. Nabab DeSirpur d:Strzelecki Kimsallee o/b:Y Stewart

95. **BRZ.GPN. STRZELECKI GABRIEL**, F., b:18.12.88 s:Birchin Kizlar Blue d:Strzelecki Kimsallee o/b:Y Stewart

96. **SM.G PN. KALMIAH ALADDIN**, CMC., b:7.3.93 s:G.Ch. Toddy Wite Foot d:Ch. Arakan Kasim o:K Irvine b:G&R Fraser

97. **PN. PHANTOM RAEBURN**, MN., b:28.10.92 s:Gd.Ch. Lezarc Azzies Boy d:Arakan Lucille o:C Benton b:P&P Nevin

98. **BRZ.GD.CH. KEMIMA JASMINA**, SF., b:18.3.87 s:CCCA.Gd.Ch.Kesima Amardi San d:Ch. Romford Shou Lin o:M&G McPhee b:N Charley

99. **GPN. SHALIMAR VELVET BELLE**, SFC., b:9.12.92 s:Shalimar Truffles d:Belleview Blue Velvet (UK) o:W&C Greenwood b:B Cattrall

100. **KALMIAH BACALL**, F., b:25.2.94 s:Subria Chasseas d:Kalmiah Masquerade o/b:G&R Fraser

101. **NICSHA SILVA SHADOW**, F., b:1.4.94 s:Swechin the Huso (UK)d:Nicsha Snocharme o:S Thompson b:M Mahoney

102. **SHAMAN BLU TALISMAN**, M., b:3.1.94 s:Ch. Badarene Golden Bronze d:Gd.Ch. Badarene Blu Angelique o:C Bernabo

103. **BADARENE BLU FAITH**, F., b:3.1.94 s:Gd.Ch. Shalima Bleu Heritage d:Badarene Blu Hope o:S Lloyd b: Harmath

104. **BADARENE KATSU**, F., b:3.1.94 s:Gd.Ch. Shanna Bleu Heritage d:Badarene Blu Hope o:S Franco b:D [illegible]

105. **PHANTOM NIKITA**, F., b:17.1.94 s:Kamela Schelene d:Phantom Charmaine o:K Schelen b:P&P Nevin

106. **SHARINA DUTCH TOUCHE**, M., b:29.9.93 s:Dbl.Gd.Ch.Charmeur Van De Snoeze Poesjes (Holland) d:Sharing Taree o:D Harmath b:C Juffermans

107. **CHESELLE GEMA**, F., b:11.11.92 s:Gd.Ch. Kamela Scherzarde d:Slv.Gd.Ch. Myanma Princess o:S Wood & S Gannaway b:C Jewson

108. **STRZELECKI BLUE TOSCA**, M., b:11.10.93 s:Gd.Ch. Strzlecki Leopold d:Strzlecki Saura o:L Freeman b:Y Stewart

109. **STRZELECKI KELLY**, F, b:2.12.93 s:Gd.Ch. Strzelecki Theodaw d:Ch. Strzkelecki Leeana o/b:Y Stewart

110. **BINDANA TAMBAR BLU**, M., b:29.1.93 s:Gd.Ch. Garinya Blu Aquarius d:Sweoz Stripe Bel Air o:J Stewart b:S Milentis

111. **CH. BADARENE BLU KARMA**, F., b:29.9.92 s:Ch. Badarene Pagan Blu d: Badarene Deja Blu o:K Bernabo b:D Harmath

112. **CASSIMAR ASHER**, M., b:2.11.93 s:Gd.Ch. Kilandi Golen Shanchi d:Ch. Junelle Pandora o/b:R Brentnall

113. **SUBRIA FABIOLA**, F., b:21.10.93 s:Db.Gd.Ch.Subria Cosima d:Db.Gd.Ch. Sunria Timima o:G&R Fraser b:B&S Richings

114. **SUBRIA SAPPHIRES TALE**, M., b:20.11.93 s:Meowow Sapphires Legend d:Db.Gd.Ch. Subria Dimity Belle o:C&S Oliver b:B&S Richings

115. **CH. MITKYINA MISTY BLUE**, F., b:29.10.92 s:Sodyen Shebeni Khan d:Badarene Golden Melody o/b:C Badham

116. **BINYANA KRYSTLE BLUE**, F., b:7.8.93 s:Ch. Nikilem Arkeem d:Nikilem Mistique o/b:S Tedford

117. **SHALIMAE ZACHARIAH**, MN., b:17.1.89 s:Gr.Ch. Nevendi Bonny Benito d:Gr.Ch. Shalinne Melody Dancer o:A Doolan b:B Cattrall

118. **ARAKAN MAID MARION**, FN., b:16.12.91 s:Kamela Schelene d:Ranhisma Softasilk o:D Best b:S Thompson

119. **CHILLON HORATIO**, M., b:19.11.93 s:Sarika Choclatier d:Sweoz Stripe Beaythy o:S Thompson b:G Green

120. **BHAIRAVO SECRET FIRE**, F., b:23.10.92 s:Ch. Jazzanbo Fire Drago d:Gd.Ch. Arakan Joli o/b:M&G McPhee

121. **GD.CH. RUSKIN RED BOY**, M., b:11.2.91 s:Ch.Nabab DeSirpur d:Ruskin Annelee o/b:J Stewart

122. **TANAMI CORIANDER**, M., b:3.4.94 s:Gd.Dbl.Gd.Ch. Jomai Blue Ben d:Gd.Ch. Kicero Rebekah o:S Thompson b:H Graham

123. **RUSKIN GYRO**, F., b:4.1.94 s:Ch.Jazzanbo Cream Cracker d:Ch. Ruskin Gismo o/b:J Stewart

CH. RUSKIN GISMO, b:25.10.92 s:Ch. Ruskin Red Boyd:Brz.GPN. Strzelecki Gabriel o/b: J Stewart

GD.CH. ARAKAN JOLIE, F., b:18.2.90 s:Gd.Ch. Arakan Theophylus d:Chidlagh Two Tone o:M&G McPhee b:S Hutchings

126. **SARIKA ESKIMO**, F., b:27.12.93 s:Ch. Sarika Eskimo d:Kamela Xia Xiang o:C Jewson b:L Robinson

RAG DOLL

127. **GD.CH. KAIWARA EHINU**, M., b:11.2.93 s:Ch. Ragtime Jasper d:Ch. Rage Rose Miss Milly o:D Wells b:G Stapel

128. **RAGADA PINTERRY**, F., b:9.2.94 s:Gd.Ch. Petil-Lu Apari(UK) d:Perililu Anori (UK) o:J Bradly & J Ferlazzo b:D Graham & R Osborne

129. **KAIWARA ERUETI**, M., b:1.11.93 s:Ragtime Jasper of Kaiwara d:Ragrose Miss Milly o:A Williams b:G Stapel(Qld)

130. **CH. PURR-FECT CHANCEUX (UK)**, F., b:22.7.93 s:Ch.Sp.Ch.Catricht Chico of Purr-fect (UK) d:C.A.Ch. Purr-fectBonita (UK) o:D Graham & R Osborne b:D Anderson

131. **G.PN. RAGADA KANKU**, CMC., b:10.2.93 s:Gd.Ch. Petil Lu Apri (UK) d:Petil Lu Andri (UK) o:D Wells, b:D Graham

132. **RAGSTAR ANJELICA**, F., b:20.10.93 s:Ragtime Jasper of Kaiwara d:Kaiwara Aroha o:A Williams b:N Stapel

133. **CH. RIMMINILACE COBWEB**, M., b:4.8.93 s:Keep Sake Abel(UK) d:Deannes Eliza Paddy (UK) o:D Wells b:C Newboult

134. **RAGSTAR ALLSPICE**, M., b:22.9.93 s:Kaiwara Ati Ati d:Kaiwara Atawahai o:D Wells b:N Stapel

MAINE COON

135. **LEGENDARY SILVA SIOUX**, SPF., b:3.9.93 s:Addeilo Scimitar d:Legendary Keeshie Pearl o:D Birky b:S Adams

136. **LEGENDARY COLONEL SAM**, MN., b:24.10.93 s:Addeilo Scimitar d:Legendary Tiffin o:D Birky b:S Adams

137. **LEGENDARY CHERRY PIE**., SPF., b:20.9.93 s:Adraylo Colonel Maine Flame (USA) d:Adraylo Maddonna (USA) o:D Birky b:S Adams

LONGHAIR CLASSES

Class 1 - PAIR OF KITTENS
12.) CHINKALOU MEMPHIS BELLE - A&B Joesbury
15.) SAYONARA THUMBELINA - F Muga-Stroebl

Class 2 - PAIR OF CATS
49.) BRZ.GD.CH. FARIZADE'S MAIN ATTRACTION (SW) - C Boyko
50.) CCCA.CH.GLD.GD.CH. KARONA PETIT MANNEQUIN - C Boyko

56.) FARIZADE'S ON PARADE (SW) - C Boyko
57.) CCCA.GD.CH.GLD.GD.CH. KARONA SHADOW DANCER - C Boyko

Class 3 - BRACE OF KITTENS
12.) CHINKALOU MEMPHISBELLE - F Muga-Stroebl
15.) SAYONARA THUMBELINA - F Muga-Stroebl

52.) KARONA SHADES OF MAGIC - C Boyko
54.) KARONA WISH APON A STAR - C Boyko

Class 4 - BRACE OF CATS
4.) CHINKALOU DALLAS - F Muga-Stroebl
6.) CH. SAYONARA MAROUSSIA - F Muga-Stroebl

16.) GKD.CH. CHINKALOU WINTER SNOW - F Muga-Stroebl
18.) SAYONARA RONDA - F Muga-Stroebl

Class 5 - TEAM OF KITTENS
12.) CHINKALOU MEMPHIS BELLE - F Muga-Stroebl
13.) SAYONARA SHOWTIME - F Muga-Stroebl
15.) SAYONARA THUMBELINA - F Muga-Stroebl

Class 6 - VETERAN CAT
98. BRZ.GD.CH. KEMIMA JASMINA - M&G McPhee

Class 7 - MALE UNDER 5 MONTHS - BLACK
1. WILLANGI DIESEL DAN - J Jewson

Class 8 - FEMALE UNDER 7 MONTHS - BLACK
2. CHINLEA MAGIC TOUCH - M Chasemore

Class 9 - MALE OPEN - BLACK
3. MINGMIST MIDNITE LIASN - L Truscott
5. A.GD.CH.GLD.CH.CH. ZYMOWEC REGAL DARKNESS (SW) - Mr&MrsA Waterman
7. GD.CH. WILLANGI NAT KING COAL - J Jewson
9. SLV.GD.CH. ASHMORN KNIGHTS SHADOW - E Hird

CHALLENGE

Class 10 - MALE JUNIOR - BLACK
3. MINGMIST MIDNITE LIASN - L Truscott

Class 11 - FEMALE OPEN - BLACK
4. CHINKALOU DALLAS - F Muga-Stroebl
6. CH. SAYONARA MAROUSSIA - F Muga-Stroebl

CHALLENGE

Class 12 - SPEYED FEMALE CAT - BLACK
8. GC.GD.PN. TRAZARRA MADISON - G&W Mieglitz

AWARD OF MERIT

Class 13 - MALE OPEN - BLUE-EYED WHITE
23. CCCA.GD.CH.GLD.GD.CH. TUAM SOMETHING ELSE - Turner &U'Ren

CHALLENGE

Class 14 - MALE UNDER 7 MONTHS - ORANGE-EYED WHITE
10. CHINLEA MAGIC ILLUSION - M Chasemore

Class 15 - FEMALE UNDER 7 MONTHS - ORANGE-EYED WHITE
11. FAYMARAY MISS SEATTLE - J&C Wilson
12. CHINKALOU MEMPHIS BELLE - F Muga-Stroebl

Class 16 - MALE UNDER 9 MONTHS - ORANGE-EYED WHITE
13. SAYNONARA SHOWTIME - F Muga-Stroebl

Class 17 - FEMALE UNDER 9 MONTHS - ORANGE-EYED WHITE
14. CHINKALOU TALLAHASSE - Mr&Mrs A Waterman

Class 18 - MALE OPEN - ORANGE-EYED WHITE
17. GD.CH. DELMONT BEETHOVAN - L Ulrick
19. CH. TUAM GOOD VIBRATIONS - M Chasemore
22. FIRNBANK CHASEABOUT - Mr&Mrs R U'Ren

CHALLENGE

Class 19 - FEMALE OPEN - ORANGE-EYED WHITE
16. GD.CH. CHINKALOU WINTER SNOW - F Muga-Stroebl
18. SAYONARA RONDA - F Muga-Stroebl
20. CHINLEA PERFECT IMAGE - M Chasemore
21. GD.CH. JACARANDA SNO KRYSTELE - H Hotchin

CHALLENGE

Class 20 - FEMALE JUNIOR - ORANGE-EYED WHITE
18. SAYONARA RONDA - F Muga-Stroebl
20. CHINLEA PERFECT IMAGE - M Chasemore

Class 21 - CASTRATED MALE CAT - ORANGE-EYED WHITE
24. CCCA.TPL.GD.CH.GLD.GPN. TUAM ROCKSTAR - J U'Ren
25. PN. CHINKALOU TENNESSEE - J Bradly & J Ferlazzo

AWARD OF MERIT

Class 22 - FEMALE UNDER 9 MONTHS - ODD-EYED WHITE
15. SAYONAR THUMBELINA - F Muga-Stroebl

Class 23 - MALE OPEN - BLUE
26. WANGALO DOUBLE AGENT - Hotchin

CHALLENGE

Class 24 - CASTRATED MALE CAT - BLUE
27. GC.PN. DELMONT ME TEEGAN - E Tempany

AWARD OF MERIT

Class 25 - SPEYED FEMALE CAT - BLUE
28. A.DB.GD.CH.GLD.PN.PN. ARPEGE LA CYNDEE Mr&Mrs AWaterman

AWARD OF MERIT

Class 26 - MALE OPEN - RED
29. GD.CH. WYNDEN AMBASSADOR (USA) - H Fletcher
31. CH. TUAM HIGH VOLTAGE - R&L Rowe

CHALLENGE

Class 27 - CASTRATED MALE CAT - RED
30. PN. MYNAME CHEW BACCA - L Smith

AWARD OF MERIT

Class 28 - FEMALE UNDER 7 MONTHS - TORRTOISESHELL
32. MINGMIST SPLISH SPLASH - L Truscott

Class 29 - FEMALE UNDER 9 MONTHS - TORTOISESHELL
33. WANGALO HIGH SOCIETY - S Harrington

Class 30 - FEMALE OPEN - TORTOISESHELL
34. ASHMORN BRASS BUTTON'S - E Hird
35. CH. SUNNYWAY A BIT ABOVE - L&R Rowe

CHALLENGE

Class 31 - FEMALE UNDER 7 MONTHS - BLUE CREAM
36. LAVENDEL OUTN ABOUT - Mr&Mrs R U'Ren /

Class 32 - FEMALE OPEN - BLUE CREAM
37. ROWSHAN MISTY LASS - E&P Rowe /

CHALLENGE NO

Class 33 - FEMALE JUNIOR - BLUE CREAM
37. ROWSHAN MISTY LASS - E&P Rowe /

Class 34 - SPEYED FEMALE CAT - BLUE CREAM
38. / CCCA DBL.GD.CH.GLD.GPN. TUAM SECRET - E Fisher

AWARD OF MERIT 38

Class 35 - FEMALE UNDER 9 MONTHS - TORTIOISESHELL WHITE
39. JARALAYA MEMPHIS BELLE (WA)- M Stegelman /

Class 36 - CASTRATED MALE CAT - BLACK & WHITE BI-COLOUR
41. FRELYN MIA NO 1 DEAR - D Woods /

A BM 41

Class 37 - FEMALE OPEN - CREAM WHITE BI-COLOUR
40. KURRANILLA TINK-A-BELL - E Tempany RES

CHALLENGE 1

Class 38 - MALE UNDER 9 MONTHS - BLACK SMOKE
42. THORNDALE JONTY - G&W Meglitz /

Class 39 - MALE OPEN - BLACK SMOKE
43. CCCA.CH.GLD.GD.CH. WILLANGI FREE-N-EASY - J Jewson /

CHALLENGE 43

Class 40 - FEMALE UNDER 9 MONTHS - BLUE SMOKE
44. DELMONT MARDI GRAS - L Ulrick & D O'Halloran /BIS
45. THORNDALE BLUE LACE - S Mieglitz /

Class 41 - MALE UNDER 7 MONTHS - CHINCHILLA
46. DEEARDEN MOVING ON UP - R&S Fitzgerald /

Class 42 - MALE UNDER 9 MONTHS - CHINCHILLA
47. KARONA LUCKY CHARMER - C Boyko /

Class 43
NO ENTRIES

Class 44 - FEMALE UNDER 9 MONTHS - CHINCHILLA
48. ASAHJI CLEO PATRUH - B Van Marn /

Class 45 - MALE OPEN - CHINCHILLA
49. BRZ.GD.CH. FARIZADE'S MAIN ATTRACTION (SW) - C Boyko

CHALLENGE 49

Class 46 - FEMALE OPEN - CHINCHILLA
50. CCCA.CH.GLD.GD.CH. KARONA PETIT MANNEQUIN - C Boyko

CHALLENGE 50

Class 47 - SPEYED FEMALE CAT - CHINCHILLA
51. GLD.GPN.GD.CH. KARONA PETITE TREASURE / C Boyko

AWARD OF MERIT 51

Class 48 - MALE UNDER 7 MONTHS - SHADED SILVER
52. KARONA SHADES OF MAGIC - C Boyko /

Class 49 - FEMALE UNDER 7 MONTHS - SHADED SILVER
53. DEEARDEN WHO'S THAT GIRL - R&S Fitzgerald /

Class 50 - MALE UNDER 9 MONTHS - SHADED SILVER
54. KARONA WISH APON A STAR - C Boyko /

Class 51 - FEMALE UNDER 9 MONTHS - SHADED SILVER
55. DEEARDEN SUGAR N SPICE - R&S Fitzgerald /

Class 52 - MALE OPEN - SHADED SILVER
56. FARIZADE'S ON PARADE (SW) - C Boyko

CHALLENGE 56

Class 53 - MALE JUNIOR - SHADED SILVER
56. FARIZADE'S ON PARADE (SW)- C Boyko /

Class 54 - FEMALE OPEN - SHADED SILVER
57. CCCA.GD.CH.GLD.GD.CH. KARONA SHADOW DANCER - C Boyko
58. DEEARDEN LOVE N EMOTION - N Chasemore /

CHALLENGE 58

Class 55 - FEMALE JUNIOR - SHADED SILVER
58. DEEARDEN LOVE N EMOTION - N Chasemore

Class 56 - FEMALE UNDER 7 MONTHS - SHADED CAMEO
60. CANDY - R&L Rowe /

Class 57 - FEMALE UNDER 5 MONTHS - BLUE COLOUR POINT
61. MINGMIST CHANTILY LACY - L Ulrick /

Class 58 - MALE UNDER 9 MONTHS - MALE UNDER 9 MONTHS
62. KAHMET ORLANDO - R Bakker /

Class 59 - MALE OPEN - BLUE COLOUR POINT
63. GD.CH. TUAM GENISIS - D Turner /

CHALLENGE 63

Class 60 - MALE OPEN - LILAC COLOUR POINT
64. / KAHMET AMADEUS - R Bakker

CHALLENGE 64

Class 61 - MALE UNDER 7 MONTHS - CREAM COLOUR POINT
65. KAHMET SERGANT PEPPER - R Bakker /

Class 62 - FEMALE UNDER 9 MONTHS - EXOTIC - BLACK
66 LAKOTA MEANT TO BE - C Bennetts /

Class 63 - MALE OPEN - EXOTIC - BLACK
67. KURRANILLA JUST ACE - K Caddy ABS

CHALLENGE

Class 64 - MALE UNDER 7 MONTHSA - EXOTIC - CREAM TABBY
68. CAPRI CREAM PUFF - A Hird ABS

Class 65 - FEMALE OPEN - EXOTIC - TORTOISESHELL
69. GRAFTON STORM IN A TEA CUP (NZ) - B Petty ABS
70. FRELYN MIA TUKAWHITE - W Cadd 1

CHALLENGE 70

Class 66 - FEMALE JUNIOR - EXOTIC - TORTOISESHELL
69. GRAFTON STORM IN A TEA CUP (NZ) - B Petty ABS

Class 67 - FEMALE OPEN - EXOTIC - BLUE CREAM
71. BERNETER BLOSSOM - E Tempany AB
72. FRELYN PRETTY GIRL - S Hird 1

CHALLENGE 72

Class 68 - FEMALE UNDER 9 MONTHS - EXOTIC - BLUE & WHITE BI-COLOUR
73. FRELYN MIA ANGEL - B Hird 1

Class 69 - FEMALE OPEN - EXOTIC - TORTOISESHELL SMOKE
74. CH. GEMARA MISS COCO - P Khanlarian

CHALLENGE ABS

Class 70 - FEMALE JUNIOR - EXOTIC - TORTOISESHELL SMOKE
74. CH. GEMARA MISS COCO - P Khanlarian ABS

Class 71 - FEMALE UNDER 7 MONTHS - BIRMAN - SEAL POINT
75. STRZELECKI CYRENE - Y Stewart 1

Class 72 - MALE UNDER 9 MONTHS - BIRMAN - SEAL POINT
76. BRIANTI LORD BOUNTY - P Lloyd 1

Class 73 - FEMALE UNDER 9 MONTHS - BIRMAN - SEAL POINT
77. ELDORATO CLEOPATRA - L Freeman 3
78. BRIANTI BOSA NOVA - S Lloyd 1
79. CHESELLE JESSICA - C Jewson
80. SIMINKA MAROUSSIA - C&S Oliver 2
81. BOBBYSOX MAGIC MOMENT - Fraser & Oliver W1D

Class 74 - MALE OPEN - BIRMAN - SEAL POINT
91. SLV.CH. ELDORATO BRUTUS - L Freeman 1

CHALLENGE 91

Class 75 - FEMALE OPEN - BIRMAN - SEAL POINT
82. SUBRIA LADY MAVIS - C&S Oliver 2
83. KALMIAN XANADU - C&S Oliver
84. KWINANA AIMEE - S Manktelow
85. ARAMIAH CELAENO - S Thompson W1D
86. GD.CH. CHESELLE JACQUELINE - C Jewson ABS
87. SONGOLOLO CHARTREUSE - C Jewson
88. ARAAKAN PLEIONES - M&G McPhee W1D
89. PHANTOM FREYA - S Wood
90. BRZ.GD.CH. NIKILEM ASHANTI - L Brown 2
92. ELDORATO VIVEKE - L Freeman 1
93. CHIZU TAKARA - F Franco ABS
94. CH. STRZELECKI LEEANA - Y Stewart ABS

CHALLENGE 92

Class 76 - FEMALE JUNIOR - BIRMAN -SEAL POINT
85. ARAMIAH CELAENO - S Thomps W1D

Class 77 - CASTRATED MALE CAT - BIRMAN - SEAL POINT
96. SM.G.PN. KALMIAH ALADDIN - K Irvine 2
97. PN. PHANTOM RAEBURN - C Benton 1

AWARD OF MERIT 97

Class 78 - SPEYED FEMALE CAT - BIRMAN - SEAL POINT
95. BRZ.GPN. STRZELECKI GABRIEL - Y Stewart 1
98. BRZ.GD.CH. KEMIMA JASMINA - M&G McPhee 3
99. BRZ.GD.CH. KEMIMA JASMINA - M&G McPhee

AWARD OF MERIT 95

Class 79 - FEMALE UNDER 7 MONTHS - BIRMAN - BLUE POINT
100. KALMIAH BACALL - G&R Fraser W1D
101. NICSHA SILVA SHADOW - S Thompson W1D

Class 80 - MALE UNDER 9 MONTHS - BIRMAN - BLUE POINT
102. SHAMAN BLU TALISMAN - K Bernabo 1

Class 81 - FEMALE UNDER 9 MONTHS - BIRMAN - BLUE POINT
103. BADARENE BLU FAITH - S Lloyd 1
104. BADARENE KATSU - S Franco ABS
105. PHANTOM NIKITA - K Schelen 2

Class 82 - MALE OPEN - BIRMAN - BLUE POINT
106. SHARINA DUTCH TOUCHE - D Harmath 1
108. STRZELECKI BLUE TOSCA - L Freeman 3
110. BINDANA TAMBAR BLUE - J Stewart ABS
112. CASSIMAR ASHER - R Brentnall 2
114. SUBRIA SAPPHIRES TALE - C&S Oliver

CHALLENGE 106

Class 83 - MALE JUNIOR - BIRMAN - BLUE POINT
106. SHARINA DUTCH TOUCHE - D Harmath 1
112. CASSIMA ASHER - R Brentnall 2

Class 84 - FEMALE OPEN - BIRMAN - BLUE POINT
107. CHESELLE GEMA - S Wood/S Gannaway
109. STRZELECKI KELLY - Y Stewart 3
111. CH. BADARENE BLU KARMA - K Bernabo W1D
113. SUBRIA FABIOLA - G&R Fraser 2
115. CH. MITKYINA MISTY BLUE - C Badham 1
116. BINYANA KRYSTLE BLUE - S Tedford ABS

CHALLENGE 115

Class 85 - FEMALE JUNIOR - BIRMAN - BLUE POINT
109. STRZELECKI KELLY - Y Stewart 2
113. SUBRIA FABIOLA - G&R Fraser 1

Class 86 - CASTRATED MALE CAT - BIRMAN - BLUE POINT
117. SHALIMAE ZACHARIAH - A Doolan 1

AWARD OF MERIT 117

Class 87 - SPEYED FEMALE CAT - BIRMAN - BLUE POINT
118. ARAKAN MAID MARION - D Best 1

AWARD OF MERIT 118

Class 88 - MALE OPEN - BIRMAN - CHOCOLATE POINT
119. CHILLON HORATIO - S Thompson 1

CHALLENGE 119

Class 89 - MALE JUNIOR - BIRMAN - CHOCOLATE POINT
119. CHILLON HORATIO - S Thompson 1

Class 90 - MALE OPEN - BIRMAN - RED POINT
121. GD.CH. RUSKIN RED BOY - J Stewart

CHALLENGE 121

Class 91 - FEMALE OPEN - BIRMAN - RED POINT
120. BHAIRAVO SECRET FIRE - M&G McPhee

CHALLENGE 120

Class 92 - MALE UNDER 7 MONTHS - BIRMAN - CREAM POINT
122. TANAMI CORIANDER - S Thompson

Class 93 - FEMALE UNDER 9 MONTHS - BIRMAN - TORTOISESHELL POINT
123. RUSKIN GYRO - J Stewart

Class 94 - FEMALE OPEN - BIRMAN - TORTOISESHELL POINT
124. CH. RUSKIN GISMO - J Stewart ABS
125. GD.CH. ARAKAN JOLIE - M&G McPhee

CHALLENGE 125

Class 95 - FEMALE UNDER 9 MONTHS - BIRMAN - SEAL TABBY POINT
126. SARIKA ESKIMO - C Jewson

Class 96 - FEMALE UNDER 9 MONTHS - RAGDOLL - SEAL POINT
128. RAGADA PINTERRY - J Bradly & J Ferlazzo ABS

Class 97 - MALE OPEN - RAGDOLL - BLUE POINT
127. GD.CH. KAIWARA EHINU - D Wells
129. KAIWARA ERUETI - A Williams

CHALLENGE 127

Class 98 - CASTRATED MALE CAT - RAGDOLL - BLUE POINT
131. GPN. RAGADA KANKU - D Wells

AWARD OF MERIT 131

Class 99 - FEMALE OPEN - RAGDOLL - SEAL MITTED
130. CH. PURR-FECT CHANCEUX (UK) - D Graham & R Osborne

CHALLENGE 130

Class 100 - FEMALE JUNIOR - RAGDOLL - SEAL MITTED
130. CH. PURR-FECT CHANCEUX (UK) - D Graham & R Osborne

Class 101 - MALE OPEN - RAGDOLL - SEAL BICOLOUR
133. CH. RIMMINILACE COBWEB - D Wells

CHALLENGE 133

Class 102 - MALE OPEN - RAGDOLL - BLUE BICOLOUR
134. RAGSTAR ALLSPICE - D Wells

CHALLENGE 134

Class 103 - MALE JUNIOR - RAGDOLL - BLUE BICOLOUR
134. RAGSTAR ALLSPICE - D Wells

Class 104 - FEMALE OPEN - RAGDOLL - LILAC BICOLOUR
132. RAGSTAR ANJELICA - A Williams ABS

CHALLENGE

Class 105 - CASTRATED MALE CAT - MAINE COON
136. LEGENDARY COLONEL SAM - D Birky

AWARD OF MERIT 136

Class 106 - MALE JUNIOR NEUTER - MAINE COON
136. LEGENDARY COLONEL SAM - Birky

Class 107 - SPEYED FEMALE CAT - MAINE COON
135. LEGENDARY SILVA SIOUX - D Birky
137. LEGENDARY CHERRY PIE - D Birky 2

AWARD OF MERIT 135

Class 108 - FEMALE JUNIOR NEUTER - MAINE COON
135. LEGENDARY SILVA SIOUX - D Birky
137. LEGENDARY CHERRY PIE - D Birky 2

Class 109 - MALE CHAMPION - PERSIAN
19. CH. TUAM GOOD VIBRATIONS - M Chasemore
31. CH. TUAM HIGH VOLTAGE - R&L Rowe
59. CH. DEEARDEN GRAND SLAM - R&S Fitzgerald

82 TIF **CHALLENGE** 22

Class 110 - MALE CHAMPION - RAGDOLL
133. CH. RIMMINILACE COBWEB - D Wells

CHALLENGE 133

Class 111 - MALE GRAND CHAMPION - LONGHAIR
5. A.GD.CH.GLD.CH.CH. ZYMOWEC REGAL DARKNESS (SA) - Mr&MrsA Waterman
7. GD.CH. WILLANGI NAT KING COAL - J Jewson
9. SLV.GD.CH. ASHMORN KNIGHTS SHADOW (Q) - E Hird
17. GD.CH. DELMONT BEETHOVAN - L Ulrick
23. CCCA.GD.CH.GLD.GD.CH. TUAM SOMETHING ELSE - Turner &U'Ren
29. GD.CH. WYNDEN AMBASSADOR (USA) - H Fletcher
43. CCCA.CH.GLD.GD.CH. WILLANGI FREE-N-EASY - J Jewson
49. BRZ.GD.CH. FARIZADE'S MAIN ATTRACTION (SWO - C Boyko
63. GD.CH. TUAM GENISIS - D Turner, C R&J U'Ren
91. SLV.CH. ELDORATO BRUTUS - L Freeman
121. GD.CH. RUSKIN RED BOY - J Stewart
127. GD.CH. KAIWARA EHINU - D Wells

CHALLENGE 23

Class 112 - MALE CCC of A AWARD - LONGHAIR
5. A.GD.CH.GLD.CH.CH. ZYMOWEC REGAL DARKNESS (SA) - Mr&MrsA Waterman
7. GD.CH. WILLANGI NAT KING COAL - J Jewson
9. SLV.GD.CH. ASHMORN KNIGHTS SHADOW (Q) - E Hird
17. GD.CH. DELMONT BEETHOVAN - L Ulrick
19. CH. TUAM GOOD VIBRATIONS - M Chasemore
23. CCCA.GD.CH.GLD.GD.CH. TUAM SOMETHING ELSE - Turner &U'Ren
29. GD.CH. WYNDEN AMBASSADOR (USA) - H Fletcher
31. CH. TUAM HIGH VOLTAGE - R&L Rowe
43. CCCA.CH.GLD.GD.CH. WILLANGI FREE-N-EASY - J Jewson
49. BRZ.GD.CH. FARIZADE'S MAIN ATTRACTION (SWO - C Boyko
59. CH. DEEARDEN GRAND SLAM - R&S Fitzgerald
63. GD.CH. TUAM GENISIS - D Turner, C R&J U'Ren
91. SLV.CH. ELDORATO BRUTUS - L Freeman

Class 112 - cont.
121. GD.CH. RUSKIN RED BOY - J Stewart
127. GD.CH. KAIWARA EHINU - D Wells
133. CH. RIMMINILACE COBWEB - D Wells

AWARD 23

Class 113 - FEMALE CHAMPION - PERSIAN
4. CHINKALOU DALLAS - F Muga-Stroebl
6. CH. SAYONARA MAROUSSIA - F Muga-Stroebl
35. CH. SUNNYWAY A BIT ABOVE - L&R Rowe
74. CH. GEMARA MISS COCO - P. & D. KHANLARIAN

CHALLENGE 20

Class 114 - FEMALE CHAMPION - BIRMAN
94. CH. STRZELECKI GABRIEL - Y Stewart
111. CH. BADARENE BLU KARMA - K Bernabo
115. CH. MITKYINA MISTY BLUE - S Tedford
124. QCH. RUSKIN GISMO - J Stewart
130. CH. PURR-FECT CHANCEUX (UK) - D Graham

CHALLENGE 115

Class 115 - FEMALE GRAND CHAMPION - LONGHAIR
16 .GD.CH. CHINKALOU WINTER SNOW - F Muga-Stroebl
21. GD.CH. JACARANDA SNO KRYSTELE - H Hotchin
50. CCCA.CH.GLD.GD.CH. KARONA PETIT MANNEQUIN - C Boyko
57. CCCA.GD.CH.GLD.GD.CH. KARONA SHADOW DANCER - C Boyko
86. GD.CH. CHESELLE JACQUELINE - C Jewson
90. BRZ.GD.CH. NIKILEM ASHANTI - L Brown
125. GD.CH. ARAKAN JOLIE - M&G McPhee

CHALLENGE 90

Class 116 - FEMALE CCC of A AWARD - LONGHAIR
4. CHINKALOU DALLAS - F Muga-Stroebl
6. CH. SAYONARA MAROUSSIA - F Muga-Stroebl
16. GD.CH. CHINKALOU WINTER SNOW - F Muga-Stroebl
21. GD.CH. JACARANDA SNO KRYSTELE - H Hotchin
35. CH. SUNNYWAY A BIT ABOVE - L&R Rowe
50. CCCA.CH.GLD.GD.CH. KARONA PETIT MANNEQUIN - C Boyko
57. CCCA.GD.CH.GLD.GD.CH. KARONA SHADOW DANCER - C Boyko
86. GD.CH. CHESELLE JACQUELINE - C Jewson
90. BRZ.GD.CH. NIKILEM ASHANTI - L Brown
94. CH. STRZELECKI LEEANA - Y Stewart
111. CH. BADARENE BLU KARMA - K Bernabo
115. CH. MITKYINA MISTY BLUE - C Badham
124. CH. RUSKIN GISMO - J Stewart
125. GD.CH. ARAKAN JOLIE - M&G McPhee
130. CH. PURR-FECT CHANCEUX (UK) - D Graham

AWARD 90

Class 117 - MALE PREMIER NEUTER - PERSIAN
25. PN. CHINKALOU TENNESSEE - J Bradly & J Ferlazzo
27. GC.PN. DELMONT ME TEEGAN - E Tempany
30. PN. MYNAMZ CHEW BACCA - L Smith

AWARD OF MERIT 30

Class 117A - MALE PREMIER NEUTER - BIRMAN
97. PN.PHANTOM RAEBURN - C Benton

117 A.O.M. 97

Class 118 - MALE GRAND PREMIERE NEUTER - LONGHAIR
24. CCCA.TPL.GD.CH.GLD.GPN. TUAM ROCKSTAR - J U'Ren
131. GPN. RAGADA KANKU - D Wells

AWARD OF MERIT 24

Class 119 - CCC of A AWARD MALE NEUTER - LONGHAIR
24. CCCA.TPL.GD.CH.GLD.GPN. TUAM ROCKSTAR - J U'Ren
25. PN. CHINKALOU TENNESSEE - J Bradly & J Ferlazzo
27. GC.PN. DELMONT ME TEEGAN - E Tempany
30. PN. MYNAMZ CHEW BACCA - L Smith
96. SM.GPN. KALMIAH ALADDIN - K Irvine
97. PN. PHANTOM RAEBURN - C Benton
117. SHALIMAE ZACHARIAH - A Doolan
131. GPN. RAGADA KANKU - D Wells

AWARD OF MERIT 24

Class 120 - FEMALE GRAND PREMIER NEUTER - LONGHAIR
8. GC.GD.PN. TRAZARRA MADISON - G&W Mieglitz
28. A.DB.GD.CH.GLD.PN.PN. ARPEGE LA CYNDEE - Mr&Mrs AWaterman
38. CCCA.DBL.GD.CH.GLD.GPN. TUAM SECRET - E Fisher
51. GLD.GPN.GD.CH. KARONA PETITE TREASURE - C Boyko
95. BRZ.GPN. STRZELECKI GABRIEL - Y Stewart
99. GPN. SHALIMAR VELVET BELLE - W&C Greenwood

AWARD OF MERIT 28

Class 121 - CCC of A AWARD FEMALE NEUTER - LONGHAIR
8. GC.GD.PN. TRAZARRA MADISON - G&W Mieglitz
28. A.DB.GD.CH.GLD.PN.PN. ARPEGE LA CYNDEE - Mr&Mrs AWaterman
38. CCCA.DBL.GD.CH.GLD.GPN. TUAM SECRET - E Fisher
51. GLD.GPN.GD.CH. KARONA PETITE TREASURE - C Boyko
95. BRZ.GPN. STRZELECKI GABRIEL - Y Stewart
99. GPN. SHALIMAR VELVET BELLE - W&C Greenwood

AWARD OF MERIT 28

Class 122 - BREEDERS KITTEN - LONGHAIR
1. WILLANGI DIESEL DAN - J Jewson
2. CHINLEA MAGIC TOUCH - M Chasemore
32. MINGMIST SPLISH SPLASH - L Truscott
36. LAVENDEL OUTN ABOUT - Mr&Mrs R U'Ren
46. DEEARDEN MOVING ON UP - R&S Fitzgerald
53. DEEARDEN WHO'S THAT GIRL - R&S Fitzgerald
54. KARONA WISH APON A STAR - C Boyko
66. LAKOTA MEANT TO BE - C Bennetts
79. CHESELLE JESSICA - C Jewson
80. SIMINKA MAROUSSIA - C&S Oliver
81. BOBBYSOX MAGIC MOMENT - Fraser & Oliver
100. KALMIAH BACALL - G&R Fraser
102. SHAMAN BLU TALISMAN - K Bernabo

Class 123 - BREEDERS ENTIRE CAT - LONGHAIR
20. CHINLEA PERFECT IMAGE - M Chasemore
21. GD.CH. JACARANDA SNO KRYSTELE - H Hotchin
22. FIRNBANK CHASEABOUT - Mr&Mrs R U'Ren
59. CH. DEEARDEN GRAND SLAM - R&S Fitzgerald
85. ARAMIAH CELAENO - S Thompson & R Fraser
86. GD.CH. CHESELLE JACQUELINE - C Jewson
92. ELDORATO VIVEKE - L Freeman
112. CASSIMAR ASHER - R Brentnall
116. BINYANA KRYSTLE BLUE - S Tedford

Class 124 - BREEDERS NEUTER CAT - LONGHAIR
8. GC.GD.PN. TRAZARRA MADISON - G&W Mieglitz
28. A.DB.GD.CH.GLD.PN.PN. ARPEGE LA CYNDEE - Mr&Mrs AWaterman

Class 125 - OWNERS KITTEN - LONGHAIR
11. FAYMARAY MISS SEATTLE - J&C Wilson
14. CHINKALOU TALLAHASSE (WA) - Mr&Mrs A Waterman
53. WANGALO HIGH SOCIETY - S Harrington
39. JARALAYA MEMPHIS BELLE (WA) - M Stegelman
44. DELMONT MARDI GRAS - L Ulrick & D O'Halloran
48. ASAHJI CLEO PATRUH - B Van Marn
61. MINGMIST CHANTILY LACE - L Ulrick
68. CAPRI CREAM PUFF - A Hird
73. FRELYN MIA ANGEL - B Hird
128. RAGADA PINTERRY - J Bradly & J Ferlazzo

Class 126 - OWNERS ENTIRE CAT - LONGHAIR
5. A.GD.CH.GLD.CH.CH. ZYMOWEC REGAL DARKNESS (SA) - Mr&MrsA Waterman
9. SLV.GD.CH. ASHMORN KNIGHTS SHADOW - E Hird
17. GD.CH. DELMONT BEETHOVAN - L Ulrick
18. SAYONARA RONDA - F Muga-Stroebl
26. WANGALO DOUBLE AGENT - H Hotchin
70. FRELYN MIA TUKAWHITE - W Cadd
72. FRELYN PRETTY GIRL - S Hird
84. KWINANA AIMEE - S Manktelow
89. PHANTOM FREYA - S Wood & S Gannaway
90. BRZ.GD.CH. NIKILEM ASHANTI - L Brown
106. SHARINA DUTCH TOUCHE - D Harmath
107. CHESELLE GEMA - S Wood & S Gannaway
108. STRZELECKI BLUE TOSCA - L Freeman
114. SUBRIA SAPPHIRES TALE - C&S Oliver
129. KAIWARA ERUETI - A Williams
130. CH. PURR-FECT CHANCEUX (UK) - D Graham & R Osborne

Class 127 - OWNERS NEUTER CAT - LONGHAIR
25. PN. CHINKALOU TENNESSEE - J Bradly & J Ferlazzo
30. PN. MYNAMZ CHEW BACCA - L Smith
38. CCCA.DBL.GD.CH.GLD.GPN. TUAM SECRET - E Fisher
96. SM.GPN. KALMIAH ALADDIN - K Irvine
97. CH. PHANTOM RAEBURN - C Benton
117. SHALIMAE ZACHARIAH - A Doolan
135. LEGENDARY SILVA SIOUX - D Birky
136. LEGENDARY COLONEL SAM - D Birky
137. LEGENDARY CHERRY PIE - D Birky

Class 128 - VICTORIAN BRED KITTEN - LONGHAIR
45. THORNDALE BLUE LACE - S Mieglitz
54. KARONA WISH APON A STAR - C Boyko
55. DEEARDEN SUGAR N SPICE - R&S Fitzgerald
61. MINGMIST CHANTILY LACE - L Ulrick
65. KAHMET SERGANT PEPPER - R Bakker
68. CAPRI CREAM PUFF - A Hird
77. ELDORATO CLEOPATRA - L Freeman
102. SHAMAN BLU TALISMAN - K Bernabo
105. PHANTOM NIKITA - K Schelen
123. RUSKIN GYRO - J Stewart

Class 129 - VICTORIAN BRED ENTIRE CAT - LONGHAIR
37. ROWSHAH MISTY LASS - E&P Rowe
45. THORNDALE BLUE LACE - S Mieglitz
70. FRELYN MIA TUKAWHITE - W Cadd
84. KWINANA AIMEE - S Manktelow
89. PHANTOM FREYA - S Wood & S Gannaway
90. BRZ.GD.CH. NIKILEM ASHANTI - L Brown
91. SLV.CH. ELDORATO BRUTUS - L Freeman
107. CHESELLE GEMA - S Woods & S Gannaway
116. BINYANA KRYSTLE BLUE - S Tedford

Class 130 - VICTORIAN BRED NEUTER CAT - LONGHAIR
8. GC.GD.PN. TRAZARRA MADISON - G&W Mieglitz
28. A.DB.GD.CH.GLD.PN.PN. ARPEGE LA CYNDEE - Mr&Mrs AWaterman
96. SM.GPN. KALMIAH ALADDIN - K Irvine
97. CH. PHANTOM RAEBURN - C Benton
99. GPN. SHALIMAR VELVET BELLE - W&C Greenwood
117. SHALIMAE ZACHARIAH - A Doolan

Class 131 - INTERSTATE/OVERSEAS BRED KITTEN - LONGHAIR
12. CHINKALOU MEMPHIS BELLE - F Muga-Stroebl
13. SAYONARA SHOWTIME - F Muga-Stroebl
14. CHINKALOU TALLAHASSE (WA) - Mr&Mrs A Waterman
39. JARALAYA MEMPHIS BELLE (WA) - N Stegelman
48. ASAHJI CLEO PATRUH - B Van Marn
101. NICSHA SILVA SHADOW - S Thompson
122. TANAMI CORIANDER - S Thompson
126. SARIKA ESKIMO - C Jewson

Class 132 - INTERSTATE/OVERSEAS BRED ENTIRE CAT - LONGHAIR
4. CHINKALOU DALLAS - F Muga-Stroebl
5. A.GD.CH.GLD.CH.CH. ZYMOWEC REGAL DARKNESS (SA) - MR&MRSA Waterman
6. CH. SAYONARA MAROUSSIA - F Muga-Stroebl
17. GD.CH. DELMONT BEETHOVAN - L Ulrick
18. SAYONARA RONDA - F Muga-Stroebl
34. ASHMORN BRASS BUTTON'S (Q) - E Hird
49. BRZ.GD.CH. FARIZADE'S MAIN ATTRACTION (SW) - C BOYKO
63. GD.CH. TUAM GENISIS - D Turner, C R&J U'Ren
82. SUBRIA LADY MAVIS - C&S Oliver
87. SONGOLOLO CHARTREUSE - C Jewson
127. GD.CH. KAIWARAEHINU - D Wells
130. CH. PURR-FECT CHANCEUX (UK) - D Graham & R Osborne
133. CH. RIMMINILACE COBWEB - D Wells

Class 133 - INTERSTATE/OVERSEAS BRED NEUTER CAT - LONGHAIR
30. PN. MYNAMZ CHEW BACCA - L Smith
38. CCCA.DBL.GD.CH.GLD.GPN. TUAM SECRET - E Fisher
98. BRZ.GD.CH. KEMIMA JASMINA - M&G McPhee
131. GPN. RAGADA KANKU - D Wells
135. LEGENDARY SILVA SIOUX - D Birky
136. LEGENDARY COLONEL SAM - D Birky
137. LEGENDARY CHERRY PIE - D Birky

Class 134 - COAT & COLOUR KITTEN - LONGHAIR
11. FAYMARAY MISS SEATTLE - J&C Wilson
13. SAYONARA SHOWTIME - F Muga-Stroebl
14. CHINKALOU TALLAHASSE (WA) - Mr&Mrs A Waterman
42. THORNDALE JONTY - G&W Mieglitz
46. DEEARDEN MOVING ON UP - R&S Fitzgerald
47. KARONA LUCKYU CHARMER - C Boyko
48. ASAHJI CLEO PATRUH - B Van Marn
61. MINGMIST CHANTILY LACE - L Ulrick
68. CAPRI CREAM PUFF - A Hird
73. FRELYN MIA ANGEL - B Hird
76. BRIANTI LORD BOUNTY - P Lloyd
78. BRIANTI BOSA NOVA - S Lloyd
103. BADARENE BLU FAITH - S Lloyd
104. BADARENE KATSU - S Franco
105. PHANTOM NIKITA - K Schelen
122. TANAMI CORIANDER - S Thompson
128. RAGADA PINTERRY - J Bradly & J Ferlazzo

Class 135 - COAT & COLOUR ENTIRE CAT - LONGHAIR
17. GD.CH. DELMONT BEETHOVAN - L Ulrick
18. SAYONARA RONDA - F Muga-Stroebl
34. ASHMORN BRASS BUTTON'S (Q) - E Hird
40. KURRANILLA TINK-A-BELL - E Tempany
50. CCCA.CH.GLD.GD.CH. KARONA PETIT MANNEQUIN - C Boyko
52. KARONA SHADES OF MAGIC - C Boyko
64. KAHMET AMADEUS - R Bakker
67. KURRANILLA JUST ACE - K Caddy
70. FRELYN MIA TUKAWHITE - W Cadd
71. BERNETER BLOSSOM - E Tempany
72. FRELYN PRETTY GIRL - S Hird
74. CH. GEMARA MISS COCO - Phanlarian
83. KALMIAN XANADU - C&S Oliver
84. KWINANA AIMEE - S Manktelow
93. CHIZU TAKARA - F Franco
110. BINDANA TAMBAR BLU - J Stewart
113. SUBRIA FABIOLA - G&R Fraser
116. BINYANA KRYSTLE BLUE - S Tedford
120. BHAIRAVO SECRET FIRE - M&G McPhee
130. CH. PURR-FECT CHANCEUX (UK) - D Graham & R Osborne
134. RAGSTAR ALLSPICE - D Wells

Class 136 - COAT & COLOUR NEUTER CAT - LONGHAIR
25. PN. CHINKALOU TENNESSEE - J Bradly & J Ferlazzo
27. GC.PN. DELMONT ME TEEGAN - E Tempany
28. A.DB.GD.CH.GLD.PN.PN. ARPEGE LA CYNDEE - Mr&Mrs AWaterman
30. PN. MYNAME CHEW BACCA - L Smith
41. FRELYN MIA NO I DEAR - D Woods & J Jensen
96. SM.GPN. KALMIAH ALADDIN - K Irvine
97. CH. PHANTOM RAEBURN - C Benton
117. SHALIMAE ZACHARIAH - A Doolan
131. GPN. RAGADA KANKU - D Wells
132. RAGSTAR ANJELICA - A Williams
135. LEGENDARY SILVA SIOUX - D Birky
136. LEGENDARY COLONEL SAM - D Birky
137. LEGENDARY CHERRY PIE - D Birky

Class 137 - EYE COLOUR KITTEN - LONGHAIR
14. CHINKALOU TALLAHASSE (WA) - Mr&Mrs A Waterman
48. ASAHJI CLEO PATRUH - B Van Marn
52. KARONA SHADES OF MAGIC - C Boyko
60. CANDY - R&L Rowe
66. LAKOTA MEANT TO BE - C Bennetts
76. BRIANTI LORD BOUNTY - P Lloyd
78. BRIANTI BOSA NOVA - S Lloyd
101. NICSHA SILVA SHADOW - S Thompson
103. BADARENE BLU FAITH - S Lloyd
105. PHANTOM NIKITA - K Schelen

Class 138 - EYE COLOUR ENTIRE CAT - LONGHAIR
37. ROWSHAH MISTY LASS - E&P Rowe
40. KURRANILLA TINK-A-BELL - E Tempany
67. KURRANILLA JUST ACE - K Caddy
70. FRELYN MIA TUKAWHITE - W Cadd
71. BERNETER BLOSSOM - E Tempany
88. ARAKAN PLEIONES - M&G McPhee
89. PHANTOM FREYA - S Wood & S Gannaway
107. CHESELLE GEMA - S Wood & S Gannaway
115. CH. MITKYINA MISTY BLUE - C Badham
125. GD.CH. ARAKAN JOLIE - M&G McPhee
133. CH. RIMMINILACE COBWEB - D Wells
134. RAGSTAR ALLSPICE - D Wells

Class 139 - EYE COLOUR NEUTER CAT - LONGHAIR
27. GC.PN. DELMONT ME TEEGAN - E Tempany
28. A.DB.GD.CH.GLD.PN.PN. ARPEGE LA CYNDEE - Mr&Mrs AWaterman
30. PN. MYNAME CHEW BACCA - L Smith
51. GLD.GPN.GD.CH. KARONA PETITE TREASURE - C Boyko
96. SM.GPN. KALMIAH ALADDIN - K Irvine
99. GPN. SHALIMAR VELVET BELLE - W&C Greenwood
117. SHALIMAE ZACHARIAH - A Doolan
118. ARAKAN MAID MARION - D Best
131. GPN. RAGADA KANKU - D Wells

Class 140 - TYPE KITTEN - LONGHAIR
10. CHINLEA MAGIC ILLUSION - M Chasemore
12. CHINKALOU MEMPHIS BELLE - F Muga-Stroebl
13. SAYONARA SHOWTIME - F Muga-Stroebl
14. CHINKALOU TALLAHASSE (WA) - Mr&Mrs A Waterman
15. SAYONARA THUMBELINA - F Muga-Stroebl
33. WANGALO HIGH SOCIETY - S Harrington
36. LAVENDEL OUTN ABOUT - Mr&Mrs R U'Ren
44. DELMONT MARDI GRAS - L Ulrick & D O'Halloran
48. ASAHJI CLEO PATRUH - B Van Marn
53. DEEARDEN WHO'S THAT GIRL - R&S Fitzgerald
62. KAHMET ORLANDO - R Bakker & C Burton
75. STRZELECKI CYRENE - Y Stewart
78. BRIANTI BOSA NOVA - S Lloyd
81. BOBBYSOX MAGIC MOMENT - Fraser & Oliver
100. KALMIAH BACALL - G&R Fraser
103. BADARENE BLUE FAITH - S Lloyd
104. BADARENE KATSU - S Franco

Class 141 - TYPE ENTIRE CAT - LONGHAIR
5. A.GD.CH.GLD.CH.CH. ZYMOWEC REGAL DARKNESS (SA) - Mr&MrsA Waterman
6. CH. SAYONARA MAROUSSIA - F Muga-Stroebl
9. SLV.GD.CH. ASHMORN KNIGHTS SHADOW (Q) - E Hird
16. GD.CH. CHINKALOU WINTER SNOW - F Muga-Stroebl
21. GD.CH. JACARANDA SNO KRYSTELE - H Hotchin
23. CCCA.GD.CH.GLD.GD.CH. TUAM SOMETHING ELSE - Turner &U'Ren
26. WANGALO DOUBLE AGENT - H Hotchin
31. CH. TUAM HIGH VOLTAGE - R&L Rowe
40. KURRANILLA TINK-A-BELL - E Tempany
67. KURRANILLA JUST ACE - K Caddy
70. FRELYN MIA TUKAWHITE - W Cadd
71. BERNETER BLOSSOM - E Tempany
84. KWINANA AIMEE - S Manktelow
88. ARAKAN PLEIONES - M&G McPhee
93. CHIZU TAKARA - F Franco
127. GD.CH. KAIWARA EHINU - D Wells
134. RAGSTAR ALLSPICE - D Wells

Class 142 - TYPE NEUTER CAT - LONGHAIR
24. CCCA.TPL.GD.CH.GLD.GPN. TUAM ROCKSTAR - J U'Ren
27. GC.PN. DELMONT ME TEEGAN - E Tempany
28. A.DB.GD.CH.GLD.PN.PN. ARPEGE LA CYNDEE - Mr&Mrs AWaterman
30. PN. MYNAME CHEW BACCA - L Smith
41. FRELYN MIA NO I DEAL - D Woods & J Jensen
96. SM.GPN. KALMIAH ALADDIN - K Irvine
97. CH. PHANTOM RAEBURN - C Benton
99. GPN. SHALIMAR VELVET BELLE - W&C Greenwood
117. SHALIMAE ZACHARIAH - A Doolan
135. LEGENDARY SILVA SIOUX - D Birky
136. LEGENDARY COLONEL SAM - D Birky
137. LEGENDARY CHERRY PIE - D Birky

RURAL FINANCE CORPORATION
OF VICTORIA

A RESPONSIBLE LENDER TO RURAL INDUSTRY

The Rural Finance Corporation has a proud record in encouraging excellence in agriculture. With its objective to enhance the prospects of farmers in Victoria to meet the challenges of a changing marketplace, it makes good sense to deal with the RFC.

RURAL FINANCE CORPORATION



SPONSOR OF THE GRAND PARADE

MELBOURNE
325 Collins Street
Melbourne 3000
Tel: 03 243 2668

MILDURA
31-33 Deakin Ave
Mildura 3500
Tel: 050 233 025

SHEPPARTON
Unit 2/164
Welsford Street
Shepparton 3630
Tel: 058 212 655

SWAN HILL
118 Curlewis Street
Swan Hill 3585
Tel: 050 329 900

WARRNAMBOOL
132 Koroit Street
Warrnambool 3280
Tel: 055 629 611

TRARALGON
16 Kay Street
Traralgon 3844
Tel: 051 761 761

CGM4918

ST.GEORGE BANK

Now open for Show business.

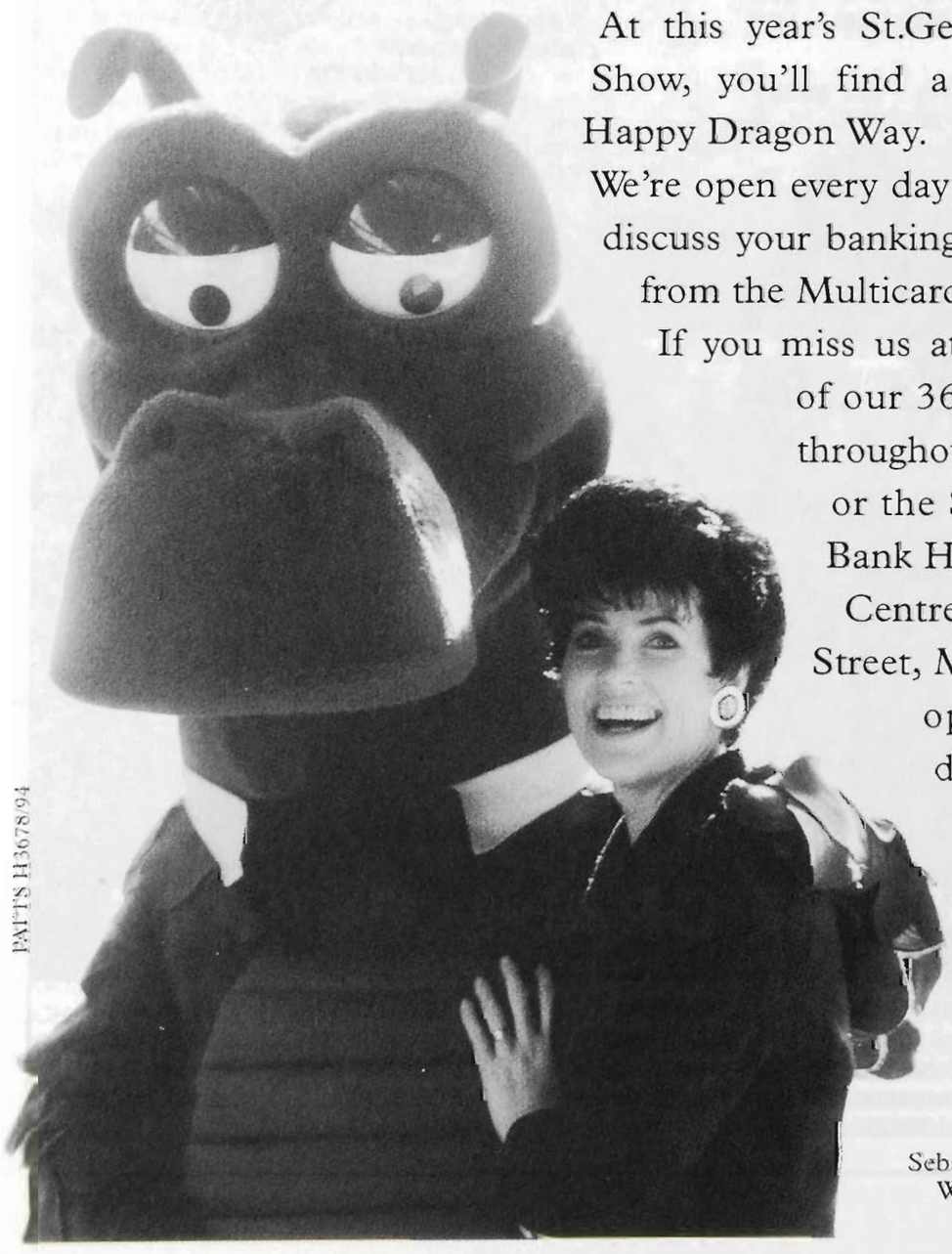

At this year's St.George Bank Royal Melbourne Show, you'll find a St.George Bank branch on Happy Dragon Way.

We're open every day of the show, so come on in to discuss your banking needs. You can also get cash from the Multicard ATM at our branch.

If you miss us at the show, you can visit one of our 36 branches throughout Victoria, or the St.George Bank Home Loan Centre in Queen Street, Melbourne, open seven days a week 9am-6pm.



St.George Bank

Home Loan Centre: 93-95 Queen St, City
Branches: Melbourne, 158-164 Swanson St, Airport West, Altona Gate, Chadstone, Dandenong, Doncaster, Forest Hill, Frankston, Geelong, Corio, Glen Waverley, Highpoint City, Knox City, Northland, Southland, Fountain Gate. Also at: Albury, Ararat, Ballarat, Camperdown, Colac, Deniliquin, Hamilton, Horsham, Portland, Sebastopol, Shepparton, Stawell, Warrnambool, Wendouree and Wodonga, Eastland, Prahran, Greensborough and Werribee.

PAT'S H3678/94

SPECIAL PRIZE LIST
SIAMESE : ORIENTAL : BALINESE
FOREIGN WHITE
TROPHY LIST

1. **BEST** Kitten -Rosette & Trophy 11
2. *Reserve* Kitten - Sash & Trophy 65
3. **BEST** Entire Cat - Rosette & Trophy 15
4. *Reserve* Entire Cat - Sash & Trophy 45
5. **BEST** Neuter Cat - Rosette & Trophy 91
6. *Reserve* Neuter Cat - Sash & Trophy 21
7. **BEST** Junior Cat - Rosette & Trophy 28
8. **BEST** Group (including Litter) - Rosette & Trophy 72A-B
9. *Reserve* Group (including Litter) - Sash 34 ABC
10. **BEST** Seal Point Kitten 11
11. *Reserve* Seal Point Kitten 7
12. **BEST** Blue or Lilac Point Kitten 31
13. **BEST** Chocolate Point Kitten 27
13A Reserve 26
14. **BEST** Tabby Point Kitten 40
15. *Reserve* Tabby Point Kitten 91
16. **BEST** Siamese Kitten 11
17. *Reserve* Siamese Kitten 7
18. **BEST** Foreign White Kitten 52
19. **BEST** Black Oriental Kitten 55
20. **BEST** Blue Oriental Kitten 65
21. **BEST** Chocolate or Lilac Oriental Kitten 69
22. **BEST** Cream or Tortie Oriental Kitten 34B
23. **BEST** Tabby Oriental Kitten 72B
24. Reserve Tabby Oriental Kitten 86B
25. **BEST** Silver Tabby Oriental Kitten 94
26. **BEST** Oriental Kitten 65
27. *Reserve* Oriental Kitten 72B
28. **BEST** Balinese Kitten 100
29. **BEST** Litter 72A-B
30. **BEST** Seal Point Entire Cat 15
31. *Reserve* Seal Point Entire Cat 17
32. **BEST** Blue Point Entire Cat NA
33. **BEST** Chocolate or Lilac Point Entire Cat 28
34. **BEST** Tortie Point Entire Cat 36
35. **BEST** Red Cream or Tabby Point Entire Cat 45
36. **BEST** Siamese Entire Cat 15
37. *Reserve* Siamese Entire Cat 45
38. **BEST** Black Oriental Entire Cat 58
39. **BEST** Blue or Chocolate Oriental Entire Cat 66
40. **BEST** Tabby Oriental Entire Cat 85
41. *Reserve* Tabby Oriental Entire Cat 81
42. **BEST** Oriental Entire Cat 85
43. *Reserve* Oriental Entire Cat 66
44. **BEST** Balinese Entire Cat 104
45. *Reserve* Balinese Entire Cat 105
46. **BEST** Seal or Chocolate Point Neuter Cat 21
47. **BEST** Tabby Point Neuter Cat 48
48. **BEST** Siamese Neuter Cat 21
49. *Reserve* Siamese Neuter Cat 48
50. **BEST** Black or Blue Oriental Neuter Cat 61
51. **BEST** Tabby Oriental Neuter Cat 91
52. *Reserve* Tabby Oriental Neuter Cat 89
53. **BEST** Oriental Neuter Cat 91
54. Reserve Oriental Neuter Cat 61
55. **BEST** Entire Junior Cat 28
56. **BEST** Neuter Junior Cat 89
57. **BEST** Female Champion or Grand Champion Entire Cat 45
58. *Reserve* Female Champion or Grand Champion Entire Cat 85
59. **BEST** Male Champion or Grand Champion Entire Cat 101
60. *Reserve* Male Champion or Grand Champion Entire Cat
61. **BEST** Premier Neuter or Grand Premier Neuter Cat 32
62. *Reserve* Premier Neuter or Grand Premier Neuter Cat 91 21
63. **BEST** DECORATED CAGE

66 Kitten 35 Cats 14 Neuters

TOP TEN AWARDS

	KITTENS	CATS	NEUTERS
1.	11	15	91
2.	65	45	21
3.	52	85	61
4.	7	104	48
5.	31	66	47
6.	72B	36	89
7.	1	28	87
8.	86B	17	69
9.	78	105	69
10.	55	58	88

SIAMESE : ORIENTAL
BALINESE ; FOREIGN WHITE
EXHIBITS
SIAMESE

1. **KACHELLE KITTEN B**, M., b:10.5.94 s:CCCA.Ch.Gld.Gd.Ch.Syrecks Sanctuary Cove d:ch. Marann Kami's Kayla o/b M&K Bedggood

2. **KOINONIA SAMANTHA,** F., b:18.5.94 s:Act Ch. Karma Valkord: Koinonia Sheeba o/b:A&L Bowden

3. **KOINONIA SANCHEZ,** M., b:18.5.94 s:Act Ch. Kavma Valkord:Koinonia Sheeba o/b:A&L Bowden

4. A-C**JAYLING KITTEN,** F., b:24.5.94 s:Gd.Ch. Aberdare Tigred:Ch. Rama Mi Chance o/b:J Wood-Bradley

5. A.**MINSAI SAPPHIRA**, F., b:11.6.94 s:CCCA.CH.Bz.Gd.Ch.Naengnoi Savoy d:Ninsai Champagne o/b:A&J Frank

5. B.**MINSAI SEALENA,** F., b:11.6.94 s:CCCA.Ch.Bz.Gd.Ch.Naengnoi Savoy d:Minsai Champagne o/b:A&J Frank

5. C.**MINSAI SHOGUN,** M., b:11.6.94 s:CCCA.Ch.Bz.Gd.Ch.Naengnoi Savoy d:Minsai Champagne o/b:A&J Frank

5. D.**MINSAI SEAL KNIGHT,** M., b:11.6.94 s:CCCA.Ch.Bz.Gd.Ch.Naengnoi Savoy d:Minsai Champagne o/b:A&J Frank

6. **TOMELIMA TOBERMOREE**, M., b:7.6.94 s:Gd.Ch.Rama ChanceEncounter d:Tomelima Tandia o/b:Frame & Rankine

7. **KADESH KAZBAH**, M., b:31.3.94 s:CCCA.Ch.Silv.Gd.Ch.Maclae Gold Coast Hilton d:Rama Talisker o/b:R Quax

8. **TAWRIKI KINGSLYN**, M, b:17.3.94 s:Br.Dbl.Gd.Ch.CCCA.Ch.Naengnoi Savoy d:Tawriki Sara o:L May J Clark & DWilliams b:L May

9. **SENNEDJEM SULAMON,** M., b:25.2.94 s:Gc.Gd.Ch. Jayharbodell d:Gc.Gd.Ch. Kee Wee Tiki o/b:S P Hasler

10. **RAMA ADELPHI**, F., b:26.12.93 s:Sunglo Saracen d:RamaOrphan Annie o:E Krznaric b:J Luyten

11. **ALKIRA ANKARA,** F., b:8.2.94 s:CCCA.Ch.Gld.Gd.Ch. AnnjayBlue Ashard d:Gd.Ch. Jamadar Justine o/b:E Krznaric

12. **PENZANCE ROMEO**, M., b:18.12.93 s:Gld.D.G.Ch. Minguar Mikkail d:Minghuar Maggy May o:M Osler b:P&G Huggins

13. **RAMA DELAWARE**, F., b:28.1.94 s:CCCA.Ch.Silv.Gd.Ch. Maclae Gold Coast Hilton d:Brnz.Gd.Ch. Rama Delphiniumo:T Bainbridge b:J Luyten

14. **TAWRIKI TRADE WINDS**, M., b:26.1.94 s:Minsai StormBringler d:Tawriki Petite Shiraz o:L May J Clark & DWilliams b: L May

15. **SYRECKS SAVANA**, F., b:25.10.93 s:CCCA.Ch.Silv.Gd.Ch.Maclae Gold Coast Hilton d:Syrecks Alberta o/b:M Osler

15. **ASYRECKS EDEN ON THE YARA**, F., s:Silv.Gd.Ch.CCCA.Maclae Gold Coast Hilton d:Ch. Syrecks Jessica o/b:M Osler

16. **CCCA.CH.GLD.GD.CH. RAMA NEW YORKERS**, M., b:15.11.92s:Gld.Dbl.Gd.Ch.Maclae Gold Coast King d: Rama OrphanAnnie o/b:J Luyten

17. **TOMELIMA TANSY**, F., b:15.9.93 s:Sunglo Saracend:Tomelima Tandia o/b:Frame & Rankine

18. **CCCA.BRNZ.GD.CH. LABFORTH REBECCA**, F., b:21.10.91s:Brnz.Gd.Ch. Heathcliff Jones d:Labforth Delfe o:TBainbridge b:J Nicoll

19. **MARANN MARY**, F., b:6.11.93 s:Gd.Ch. Chiton Starlightd:Gd.Ch. Marann Minnie o:Ely Family b:A Lee

20. **PN. MAYDAR MISS KANDI**, SF., b:21.1.93 s:Gd.Ch.SyrecksSanctuary Cove d:Cheng Khan Karra o:J Brasher b:M Sharp

21. **B.G.PN. NAENGNOI DILLON**, M., b:13.3.92s:Silv.Gd.CCCA.Ch. Maclae Gold Coast Hilton d:NaengnoiRuby o:D&V Ferella b:L Worthing

22. **ARAYA DAISIES R FOREVER**, F., b:25.3.93s:CCCA.Ch.Gld.Gd.Ch. Annjay Blue Ashardd:CCCA.Tpl.Gd.Ch.Gld.Gd.Ch. Jonola Just Daisy o/b:P Petrie

23. **GD.CH. LORAC DE JA BLU**, F., b:27.9.94 s:Lorac Parrisd:Di Maroau Krystabella o:K Paterson b:C Hoskins

24. **CHANTILLY XOTIC WILLOW**, F., b:10.9.93 s:Gd.Pn. ChantillyOmy Blu Bayou d:Chantilly Bobbi Paleta o/b:A M Georgiou

25. **GLENKERRIE SAMANTHA**, F, b:21.4.94 s:Holon ReBel Rouserd:Glenkerrie Kassandra o/b:K Paterson

26. **KOINONIA COMMANETTE,** M., b:9.4.94 s:Act.Ch. KoinoniaSasha d:Koinonia Camilla o/b:A&L Bowden

27. **BAJIMBI MR HOLLYWOOD**, M., b:29.1.94 s:Db.Gd.Ch. BajimbiBlu Martino d:Maclae Lady In Black o:D&V Ferella b:B Edwards

28. **SYRECKS SWEETIE PIE**, F., b:25.10.93 s:Silv.Gd.CCCA.Ch.Maclae Gold Coast Hilton d:Syrecks Alberta o:Mr & Mrs RFleay b:M Osler

29. **GD.CH. JAYHAR SHOGAN SAN,** M., b:30.3.92s:Gld.Gd.Ch.Maclae Gold Coast King d:Ch. Beijing Li-Ato:J M&R Lawrence b:G Harris

30. **YARRIAMBA CHOC MILO**, CMC., b 28.3.93 s:Kelberry BluesUnion d:Yarriamba Sonata o:D Nicholson b:S&K Haby

31. **KACHELLE AUTUM GLORI**, F., b:10.5.94 s:CCCA.CH.GLD.GD.CH.Syrecks Sanctuary Cove d:Ch. Marann Kami's Kayla o/b:M&K Bedggood

32. **CCCA.BRZ.GD.CH.MARANN PRINCE RICHARD**, M., b:2.1.93s:CCCA.Gld.Gd.Ch.Annjay Blue Ashard d: Ch. DimareauCitrine o/b:A Lee

33. **CH. PERILANDRA ABIGAIL**, F., b:29.11.92 s:Chantillylssachar d:Rama Queen of Sheba o/b:J Lumley

34. A-C**PERILANDRA LITTER OF 3**, 1xM 2xF s:Sunglo Saracen d:Ch.Perilandra Abigail o/b:M&J Lumley

35. **MARANN SUDDEN IMPULSE**, M., b:6.11.93 s:Gr.Ch. ChitonStarlight d:Gr.Ch. Marann Minnie o:V Winter b:A Lee

36. **THAI TOUCH OF PARADISE**, F., b:1.11.93 s:Ch. BallyhooHere I Come d:Ch. Thai LadyBree o:A&H Wellington b:M Maddicks

37. **BRZ.GD.CH. MARANN ROSEMARY**, F., b:23.6.92 s:Gd.Ch.ChitonStarlight d:Gd.Ch. Marann Minnie o/b:A Lee

38. **GLENKERRIE KASSANDRA** F., b:15.10.94 s:Ch. Holan GentleRose Tattoo o/b:K Paterson

39. A-D**SHIADOW LITTER OF 4**, 2xM, 3xF b:3.6.94 s:ShiadowMaverick d:Shiadow Karma o/b:K&C Roberts

40. **JAMADAR MERLINS SPELL**, M., b:22.4.94 d:CCCA.Ch.Gld.C.Ch.Syming Kandy Man d:Jamadar Winsome Glen o:J M&R Lawrenced:L Livingstone

41. **KOINONIA TASHA**, M., b:9.4.94 s:Act.Ch. Koinonia Sashad:Koinonia Camilla o/b:A&L Bowden

42. **KOINONIA TANGAREE**, F., b:9.4.94 s:Act.Ch. Kordonia Sashad:Kordonia Cormilla o:J Brasher b:L Bowden

43. **SHIADOW TASSIE**, M., b:4.2.94 s:Edelle Samura d:Ch. HolanLady Amar o:I Davey b:K&C Roberts

44. **KARAYA ANTIQUE ROSE**, F., b:4.2.94 s:Araya BrandyAlexanda d:Araya Arabesque o/b:P Petrie

45. **GD.CH. SYMING CASSANDRA**, F., b:27.6.93 s:Gld.Db.Gd.Ch.Crevette Mephisto d:Korindah Lady Simone o/b:P Arnold

46. **SZACHAUN FIRE AND ICE**, F., b:10.11.93 s:Dbl.Gd.Ch.Beijing Nighthawk d:Ch. Chantilly Deanna Lynx o/b: RClark

47. **CCCA.TPL.GD.CH.GOD.GPN CAMPARI KUMAGAI**, CMC., b:22.8.91s:CCCA.Ch.Gld.Gd.Ch. Araya Amadeus d:Sunglo Siebon o/b:J Overton

48. **SLV.GD.CH. SYMING ANTZ PANTZ**, MN., b:11.8.92 s:Gd.Ch.Scimitar Sterling Silva d:Gd.Ch. Syming Ebony Princesso/b:P Arnold

49. **GPN BOKAE KING MIDAS**, M., b:3.9.92 s:Ch. EvaleetaSpikings d:Bokae Bronwyn o:Ely Family b:C Tatnell

FOREIGN WHITE

50. **BLUEMEAD WHITE MAGNOLIA**, F., b:19.2.94 s:Gd.Ch. SchlaynaSno Prince d:Bluemead Mona Lisa o/b:G Kaufman

51. **BLUEMEAD WHITE DIAMOND**, M., b:19.2.94 s:Gd.Ch.SchlaynaSno Prince d:Bluemead Mona Lisa o/b:G Kaufman

52. **JAYHAR MYSTIC SNO**, M., b:21.2.94 s:Ch. Jayhar Bodelld:Silkwood Arum Lily o/b:G Harris

ORIENTAL

53. **CHENG KHAN BLACK KNIGHT**, M., b:17.2.94 s:Gd.Ch. BeijingSilver Lynx d:Chantilly Gianina Gae o:M Bandman b:Cheng Khan Cattery

54. **TAWRIKI WEOWNA BLACK**, M., b:17.3.94 s:Br.Db.Gd.Ch.CCCA.Ch. Naengnoi Savoy d:Tawriki Sara o:LMay J Clark D Williams b:L May

55. **WATARUN MONDE BLACK**, F., b:18.1.94 s:Brz.Gd.Ch. SungloMr Zinnerman d:Gd.Ch.Campari Black Jade o:J Overton b:LJohnson

56. **ALKIRA MYSTIC LADY**, F., b:25.12.93 s:Slv.Gd.Ch.CCCA.Ch.Maclae Gold Coast Hilton d:Rogae Wild About U o:RGooding b:E Krznaric

57. **BLUEMEAD BARBARELLA**, F., b:19.1.93 s:Gd.Ch. CarnelianJetsetter (Imp NZ) d:Izabe Cinderella (NT) o/b:G Kaufman

58. **SYMING BLACK BESS**, F., b:26.11.93 s:Gld.Db.Gd.Ch.Crevette Mephisto d:Scimitar Davina o/b:P Arnold

59. **GC.GD.CH. JAYHAR BODELL**, M., b:26.3.93 s:ChantillyCarreras d:Jaynar Royal Seal o:S Hasler b:G Harris

60. **CCCA.CH.GLD.GD.CH. RAMA MADISON SQUARE**, F., b:15.11.92s:Gld.Dbl.Gd.Ch. Maclae Gold Coast King d:Rama OrphanAnnie o/b:J Luyten

61. **GPN.SLV.GD.CH. SYMING EBONY BUTTONS**, FN., b:4.8.89s:Gld.Db.Gd.Ch. Crevette Mephisto d:Syming Kay Sun o/b:PArnold

62. **PN. ISTANARUPA CHARLES TOO**, CMC., b:31.10.91s:Brz.Gd.Ch.Chez Chat Belazure d:Brugee Midnight Satin(Dec.) o:F&K Waller b:M Lucas

63. **LABFORTH LUCINDA**, F., b:8.2.94 s:Zerendipity Blue Billd:Sunglo Blue Ming o/b:Mr&Mrs J Nicoll

64. **RAMA EVANGELINE**, F., b:26.12.93 s:Sunglo Saracen d:RamaOrphan Annie o:R L Bowen b:J Luyten

65. **RAMA RONVEEAY**, M., b:26.12.93 s:Sunglo Saracen d:RamaOrphan Annie o: R L Bowen b:J Luyten

66. **ROGAE CELESTE**, F., b:13.9.93 s:Brz.Gd.Ch. HeathcliffeJones d:Ch.Rogae Dark Krystal o:L Robbins b:G Allen

67. **TOMELINA TUSCANY**, F., b:24.11.93 s:Sunglo Saracen d:RamaBy Chance o:A M Georgiou b:Frame Family

68. **BRZ.GPN. CHANTILLY NIGHTFIRE**, MN., b:4.3.92 s:Dbl.Gd.Ch.Beijing Nighthawk d:Ch. Chantilly Deanna Lynx o:R Clarkb:A Georgiou

69. **JAYHAR KIANDRA**, F., b:21.2.94 s:Ch. Jayhar Bodelld:Silkwood Arum Lily o/b G Harris

70. **SYMING CALYPSO QUEEN**, F., b:26.11.93 s:Gld.Db.Gd.Ch.Crevette Mephisto d:Scimitar Davina o/b:P Arnold

71. **LABFORTH ANNABELLA** , F., b:8.2.94 s:Zerendippty BlueBill d:Sunglo Blue Ming o/b:Mr&Mrs J Nicoll

72. A-B**SARISKAS LITTER OF 2**, 2xM b:5.6.94 s:Perilandra Pleiadesd:Mayteako Madonna o/b:T&C Thomson

73. **CHENG KHAN AYESHA**, F., b:21.5.94 s:Gd.Ch. BeijingReflection d:Champion Chantilly Nightingale o/b:A&R Bandman

74. **CHENG KHAN**, F., B:4.6.94 s:Gd.Ch. Beijing Reflectiond:Bluebrook the Escapist o:A&R Bandman b:Cheng Khan Cattery

75. **NARBONNE TEARKO NICK**, CM., b:20.2.94 s:Dbl.Gd.Ch.Beijing Reflection d:Ch. Koinonia Tabitha o/b:V Winter

76. **CHANTILLY FAERIE FAE**, F., b:17.3.94 s:Gd.Ch. BeijingKestrel d:Carrejan Pearl Blush o/b:A Georgiou

77. **PERILANDRA ELEKTRA**, F., b:8.1.94 s:Perilandra Pleiadesd:Gd.Ch. Perilandra Pink Nymph o/b: M&J Lumley

78. **ARAYA ARABICA**, M., b:4.2.94 s:Araya Brandy Alexandad:Araya Arabesque o/b:P Petrie

79. **ARAYA ARABESQUE**, F., b:6.2.93 s:CCCA.Dbl.Gd.Ch.Gld.Gd.Ch. Sunglo Bellisimo d:ArayaWild Fire o/b:P Petrie

80. **ASTARTE MAHALIA**, F., b:23.6.91 s:Gr.Ch. HeathcliffeSilverado d:Astarte Siobhan o:C Hoskins b:L Roberts

81. **CHENG KAHAN SUPERMAN**, M., b:15.11.93 s:Ch. BeijingReflection's d:Tresco Havana Blaze o:G Harris b:A Bandman

82. **CH. KOINONIA TABITHA**, F., b:24.3.93 s:Koinonia Sashad:Mayteako Belladonna o:V Winter b:A Bowden

83. **ASTARTE CHARLOTTE**, F., b:21.10.93 s:Brugee Lilac Silverstone d:Db.Gd.Ch. Astarte Candice o:L Croxford b:L Roberts

84. **KOINONIA TEKO TEKO (NSW)**, M., b:16.9.93 s:ACT.Ch.Koinonia Sasha d:Koinonia Illani o/b:A Bowden

85. **CH. PERILANDRA SHADOW ROSE**, F., b:5.4.93 s:Ch.BeijingSilver Falcon d:Perilandra Peony Rose o/b:M&J Lumley

86. A-B**PERILANDRA LITTER OF 2**, 2xM b:3.6.94 s:PerilandraPleiades d:Ch. Perilandra Shadow Rose o/b:M&J Lumley

87. **PN. MASQUERADE KHAMSIN**, CMC., b:31.7.94 s:Korindah NoJacket Required d:Korindah Silva Treasure o/b:L Merrill& J Johnson

88. **CCCA.CH.GLD.GPN. ROGAE KOKUMA**, CMC., b:25.11.90s:CCCA.Ch.Gld.Gd.Ch. Araya Amadeus d:Sunglo Dark Krystalo:A Ludwell b:G Allen

89. **SZACHAYR FIRE BRAND, MN.**, b:10.11.93 s:Dbl.Gd.Ch.Beijing Nighthawk d:Ch. Chantilly Deanna Lynx o:VLegarth b:R Clark

90. **GPN. ISTANARUPA RA**, CMC., b:3.1.91 s:Gd.Ch. (Eng.Ch.)Orbit Zorow (Imp.UK) d:Istanarupa Tabitha o:Lodge Familyb:M Lucas

91. **GPN. CHANTILLY TORELLI**, CMC., b:27.12.92 s:Gd.Ch.Naengnoi Shansi d:Mayteako Madonna o:T&C Thomson b:AGeorgiou

92 A-C **CHENG KHAN LITTER OF 3**, 2XM, 1xF b:28.6.94 s:Gd.Ch.Beijing Reflection (Qld) d:Silverize Sillhouette (Qld)o:A&R Bandman b:Cheng Khan Cattery

93. **SVELTE CLASSIC CHLOE** (F5), F., b:20.4.94 s:Slv.GD.Ch.Korindah Lethal Weapon d:Gd.Ch. Korindah Silva SolitaireO:D Williams b:R&M Hamilton

94. **SYMING SILVA MINK**, F., b:19.12.93 s:Gd.Ch. ScimitarSterling Silva d:Ch.Syming Ebony Pearl o/b:P Arnold

95. **CHANTILLY Y SO SILVA**, F., b:22.10.93 s:Gd.Ch. BeijingSilver Lynx d:Beijing Silver Cheetah o/b:A M Georgiou

96. Withdrawn

97. Withdrawn

BALINESE

98. **JAI*DEE KARSANDRA**, F., b:22.5.94 s:Dbl.Gd.Ch. ManawutuAllenbee d:Ch Bri*Jas Miss Bliss 2 o/b:A&H Wellington

99. **RANLAUREN CORINNE**, F., b:7.5.94 s:Ranlauren Dyland:Ranlauren Vanessa o/b:J M&R Lawrence

100. **RANLAUREN FLEURE**, F., b:7.5.94 s:Ranlauren Dyland:Ranlauren Vanessa o/b:J M&R Lawrence

101. **CH. NYWARD JACQUAMO**, M., b:25.7.93 s:Nyward Oberond:Gld.Gd.Ch. Kintari Honey Dew o:V Tuik b:G Nyman

102. **SENNEDJEM YASMIN**, F., b:13.12.91 s:Gd.Ch. Sarvan BaleeTa d:Veronese Amberlay o:D McIntyre b:S Hasler

103. **GD.CH. PENNYLANE FRENCH CONNECTION**, M., b:9.11.92s:Dbl.Gd.Ch. Karellee Kahloa d:Maclea Vari No BlessOblige o/b:A Coppin-Crosby

104. **GD.CH.GLD.CH.CH. SENNEDJEM CANDIDA**, F., b:13.12.91s:Ranlauren Darcy d:Hildale Sugar Baby o/b:S Hasler

105. **KOMANCHE KAHMAL**, M., b:3.9.93 s:Dbl.Gd.Ch. TranquilityBarabbas Shinlin d:Driffield Paris o:D McIntyre b:R Munyard

SIAMESE: ORIENTAL: BALANESE: FOREIGN WHITE CLASSES

Class

1 - LITTER

34.A-C 3 PERILANDRA LITTER OF 3 - M&J Lumley
37.A-D BRZ.GD.CH. MARANN ROSEMARY LITTER OF 4 - A Lee
72.A-B 2 SARISKAS LITTER OF 2 - T&C Thomson
86.A-B 2 PERILANDRA LITTER OF 2 - M&J Lumley
92.A-C CHENG KHAN LITTER OF 3 - A&R Bandman

2 - PAIR OF KITTENS - SIAMESE/ORIENTAL

2) KOINONIA SAMANTHA - A&L Bowden
3) KOINONIA SANCHEZ - A&L Bowden

64) RAMA EVANGELINE - R L Bowen
65) RAMA RONVEEAY - R L Bowen

Class 3 - FEMALE UNDER 5 MONTHS - SEAL PT. SIAMESE
2. KOINONIA SAMANTHA - A&L Bowden 1
4. AJAYLING KITTEN A - J Wood-Bradley
4. BJAYLING KITTEN B - J Wood-Bradley 3
4. CJAYLING KITTEN C - J Wood-Bradley 2
5. AMINSAI SAPPHIRA KITTEN A - A&J Frank
5. BMINSAI SAPPHIRA KITTEN B - A&J Frank

Class 4 - MALE UNDER 5 MONTHS - SEAL PT. SIAMESE
1. KACHELLE KITTEN B - M&K Bedggood 1
3. KOINONIA SANCHEZ - A&L Bowden 3
5. CMINSAI SHOGUN KITTEN C - A&J Frank 2
5. DMINSAI SEAL KNIGHT KITTEN D -A&J Frank
6. TOMELIMA TOBERMOREE - Frame & Rankine 1 1F

Class 5 - MALE UNDER 7 MONTHS - SEAL PT. SIAMESE
7. KADESH KAZBAH - R Quax 1
8. TAWRIKI KINGS LYN - L May, J Clark & D Williams
9. SENNEDJEM SULAMON - S Hasler 2

Class 6 - FEMALE UNDER 9 MONTHS - SEAL PT. SIAMESE
10. RAMA ADELPHI - E Krznaric 2
11. ALKIRA ANKARA - E Krznaric 1
13. RAMA DELAWARE - T Bainbridge 3

Class 7 - MALE UNDER 9 MONTHS - SEAL PT. SIAMESE
12. PENZANCE ROMEO (Q) - M Osler 1
14. TAWRIKI TRADE WINDS - L May, J Clark & D Williams WD

Class 8 - FEMALE OPEN - SEAL PT. SIAMESE
15. SYRECKS SAVANA - M Osler 1
15. ASYRECKS EDEN ON THE YARA - M Osler 3
17. TOMELIMA TANSY - Frame & Rankine 2
18. CCCA.CH.BRNZ.GD.CH. LABFORTH REBECCA - T Bainbridge
19. MARANN MARY - Ely Family

CHALLENGE 15

Class 8A - FEMALE JUNIOR - SEAL PT. SIAMESE
19. MARANN MARY - Ely Family 1

Class 9 - MALE OPEN - SEAL PT. SIAMESE
16. CCCA.CH.GLD.GD.CH. RAMA NEW YORKER - J Luyten 1

CHALLENGE

Class 10 - SPEYED FEMALE CAT - SEAL PT. SIAMESE
20. PN. MAYDAR MISS KANDI - J Brasher 1

AWARD OF MERIT 20

Class 11 - CASTRATED MALE CAT - SEAL PT. SIAMESE
21. B.G.PN. NAENGNOI DILLON - D&V Ferella

AWARD OF MERIT 21

Class 12 - MALE UNDER 3 MONTHS - BLUE PT. SIAMESE
92. CCHENG KHAN KITTEN C - A&R Bandman

Class 13 - FEMALE OPEN - BLUE PT. SIAMESE
22. ARAYA DAISIES R. FOREVER - P Petrie
23. GD.CH. LORAC DE JA BLU - K Paterson
24. CHANTILLY XOTIC WILLOW - A M Georgiou

CHALLENGE

Class 14 - FEMALE JUNIOR - BLUE PT. SIAMESE
24. CHANTILLY XOTIC WILLOW - A M Georgiou

Class 15 - FEMALE UNDER 5 MONTHS - CHOCOLATE PT. SIAMESE
25. GLENKERRIE SAMANTHA - K Paterson

Class 16 - MALE UNDER 7 MONTHS - CHOCOLATE PT. SIAMESE
26. 1 KOINONIA COMMANETTE - A&L Bowden

Class 17 - MALE UNDER 9 MONTHS - CHOCOLATE PT. SIAMESE
27. BAJIMBI MR HOLLYWOOD - D&V Ferella

Class 18 - FEMALE OPEN - CHOCOLATE PT. SIAMESE
28. SYRECKS SWEETIE PIE - Mr&Mrs R Fleay 1

CHALLENGE 28

Class 19 - FEMALE JUNIOR - CHOCOLATE PT. SIAMESE
28. 1 SYRECKS SWEETIE PIE - Mr&Mrs R Fleay

Class 20 - MALE OPEN - CHOCOLATE PT. SIAMESE
29. 1 GD.CH. JAYHAR SHOGUN SAN - J M&R Lawrence

CHALLENGE NO

Class 21 - CASTRATED MALE CAT - CHOCOLATE PT. SIAMESE
30. 1 YARRIAMBA CHOC MILO - D Nicholson

AWARD OF MERIT 30

Class 22 - MALE JUNIOR NEUTER - CHOCOLATE PT. SIAMESE
30. 1 YARRIAMBA CHOC MILO - D Nicholson

Class 23 - FEMALE UNDER 5 MONTHS - LILAC PT. SIAMESE
31. 1 KACHELLE AUTUM GLORI - M&K Bedggood

Class 24 - MALE OPEN - LILAC PT. SIAMESE
32. 1 CCCA.BRZ.GD.CH. MARANN PRINCE RICHARD - A Lee

CHALLENGE 32

Class 25 - MALE OPEN - RED PT. SIAMESE
35. MARANN SUDDEN IMPULSE - V Winter 1

CHALLENGE 35

Class 26 - FEMALE OPEN - CREAM PT. SIAMESE
33. CH. PERILANDRA ABIGAIL - M&J Lumley

CHALLENGE 33

Class 27 - FEMALE OPEN - TORTIE PT. SIAMESE
36. 1 THAI TOUCH OF PARADISE - A&H Wellington
37. 3 BRZ.GD.CH. MARANN ROSEMARY - A Lee
38. 2 GLENKERRIE KASSANDRA - K Paterson

CHALLENGE 36

Class 28 - FEMALE UNDER 5 MONTHS - TABBY PT. SIAMESE
39.C SHIADOW KITTEN C - K&C Roberts
39.D SHIADOW KITTEN D - K&C Roberts

Class 29 - MALE UNDER 5 MONTHS - TABBY PT. SIAMESE
39.A SHIADOW KITTEN A - K&C Roberts
39.B SHIADOW KITTEN B - K&C Roberts
40. JAMADAR MERLINS SPELL - J M&R Lawrence

Class 30 - MALE UNDER 7 MONTHS - TABBY PT. SIAMESE
41. 1 KOINONIA TASHA - A&L Bowden

Class 31 - FEMALE UNDER 7 MONTHS - TABBY PT. - SIAMESE
42. 1 KOINONIA TANGAREE - J Brasher

Class 32 - FEMALE UNDER 9 MONTHS - TABBY PT. SIAMESE
44. 1 ARAYA ANTIQUE ROSE - P Petrie

Class 33 - MALE UNDER 9 MONTHS - TABBY PT. SIAMESE
43. SHIADOW TASSIE - I Davey

Class 34 - FEMALE OPEN - TABBY PT. SIAMESE
45. 1 GD.CH. SYMING CASSANDRA - P Arnold
46. 2 SZACHAUN FIRE AND ICE - R Clark

C H · 45

Class 35 - FEMALE JUNIOR - TABBY PT. SIAMESE
46. 1 SZACHAUN FIRE AND ICE - R Clark

Class 36 - CASTRATED MALE CAT - TABBY PT. SIAMESE
47. 2 CCCA.TPL.GD.CH.GLD.GPN. CAMPARI KUMAGAI - J Overton
48. 1 SLV.GD.CH. SYMING ANTZ PANTZ - P Arnold
49. 3 GPN. BOKAE KING MIDAS - Ely Family

AWARD OF MERIT 48

Class 37 - FEMALE UNDER 7 MONTHS - FOREIGN WHITE
50. BLUEMEAD WHITE MAGNOLIA - G Kaufman

Class 38 - MALE UNDER 7 MONTHS - FOREIGN WHITE
51. BLUEMEAD WHITE DIAMOND - G Kaufman
52. JAYHAR MYSTIC SNO - G Harris

Class 39 - FEMALE CHAMPION - SIAMESE
33. 2 CH. PERILANDRA ABIGAIL - M&J Lumley

28 **CHALLENGE** 28

Class 40 - FEMALE PREMIER NEUTER - SEAL PT. SIAMESE
20. PREMIER NEUTER MAYDAR MISS KANDI - J Brasher

AWARD OF MERIT 20

Class 41 - MALE UNDER 7 MONTHS - BLACK ORIENTAL
53. 1 CHENG KHAN BLACK KNIGHT - M Bandman
54. 2 TAWRIKI WEOWNA BLACK - L May, J Clark & D Williams

Class 42 - FEMALE UNDER 9 MONTHS - BLACK ORIENTAL
55. 1 WATARUN MONDE BLACK - J Overton
56. 2 ALKIRA MYSTIC LADY - R Gooding

Class 43 - FEMALE OPEN - BLACK ORIENTAL
57. BLUEMEAD BARBARELLA - G Kaufman
58. SYMING BLACK BESS - P Arnold
60. CCCA.CH.GLD.GD.CH. RAMA MADISON SQUARE - J Luyten

CHALLENGE 58

Class 44 - MALE OPEN - BLACK ORIENTAL
59. G.C.GD.CH. JAYHAR BODELL - S Hasler

CHALLENGE

Class 45 - SPEYED FEMALE CAT - BLACK ORIENTAL
61. GPN.SLV.GD.CH. SYMING EBONY BUTTONS - P Arnold

AWARD OF MERIT C1

Class 46 - CASTRATED MALE CAT - BLACK ORIENTAL
62. PN. ISTANARUPA CHARLES TOO - F&K Waller

AWARD OF MERIT 62

Class 47 - FEMALE UNDER 9 MONTHS - BLUE ORIENTAL
63. 1 LABFORTH LUCINDA - Mr&Mrs J Nicholl
64. 2 RAMA EVANGELINE - R L Bowen

Class 48 - MALE UNDER 9 MONTHS - BLUE ORIENTAL
65. 1 RAMA RONVEEAY - R L Bowen

Class 49 - FEMALE OPEN - BLUE ORIENTAL
66. 1 ROGAE CELESTE - L Robbins
67 AB TOMELINA TUSCANY - A M Georgiou

CHALLENGE 66

Class 50 - FEMALE JUNIOR - BLUE ORIENTAL
67 AB TOMELINA TUSCANY - A M Georgiou

Class 51 - CASTRATED MALE CAT - BLUE ORIENTAL
68. BRZ.GPN. CHANTILLY NIGHTFIRE - R Clark

AWARD OF MERIT 68

Class 52 - FEMALE UNDER 7 MONTHS - CHOCOLATE ORIENTAL
69. 1 JAYHAR KIANDRA - G Harris

Class 53 - FEMALE OPEN - CHOCOLATE ORIENTAL
70. 1 SYMING CALYPSO QUEEN

CHALLENGE 70

Class 54 - FEMALE UNDER 9 MONTHS - LILAC ORIENTAL
71. 1 LABFORTH ANNABELLA - Mr&Mrs J Nicoll

Class 55 - FEMALE UNDER 3 MONTHS - TORTIE ORIENTAL
34.B 1 PERILANDRA KITTEN B - M&J Lumley
34.C 2 PERILANDRA KITTEN C - M&J Lumley

Class 56 - MALE UNDER 3 MONTHS - CREAM ORIENTAL
34.A 1 PERILANDRA KITTEN A - M&J Lumley

Class 57 - FEMALE UNDER 5 MONTHS - TABBY ORIENTAL
73. CHENG KHAN AYESHA - A&R Bandman
74. CHENG KHAN - A&R Bandman

MALE

Class 58 - ~~FEMALE~~ UNDER 5 MONTHS - TABBY ORIENTAL
72. ASARISKAS KITTEN A - T&C Thomson
72.B 1 SARISKAS KITTEN B - T&C Thomson
86.A 3 PERILANDRA KITTEN A - M&J Lumley
86.B 2 PERILANDRA KITTEN B - M&J Lumley

Class 59 - FEMALE UNDER 7 MONTHS - TABBY ORIENTAL
76. CHANTILLY FAERIE FAE - A M Georgiou

Class 60 - MALE UNDER 7 MONTHS - TABBY ORIENTAL
75. NARBONNE TEARKO NICK - V Winter

Class 61 - FEMALE UNDER 9 MONTHS - TABBY ORIENTAL
77. PERILANDRA ELEKTRA - M&J Lumley 1

Class 62 - MALE UNDER 9 MONTHS - TABBY ORIENTAL
78. ARAYA ARABICA - P Petrie 1

Class 63 - FEMALE OPEN - TABBY ORIENTAL
79 ARAYA ARABESQUE - P Petrie 3
80. ASTARTE MAHALIA (ACT) - C Hoskins 2
82. CH. KOINONIA TABITHA - V Winter
83. ASTARTE CHARLOTTE - L Croxford
85. CH. PERILANDRA SHADOW ROSE - M&J Lumley

CHALLENGE 85

Class 64 - FEMALE JUNIOR - TABBY ORIENTAL
83. ASTARTE CHARLOTTE - L Croxford

Class 65 - MALE OPEN - TABBY ORIENTAL
81. CHENG KAHAN SUPERMAN - G Harris 1
84. KOINONIA TEKO TEKO (NSW) - A&R Bandman

CHALLENGE 81

Class 66 - CASTRATED MALE CAT - TABBY ORIENTAL
87. GD. PN. MASQUERADE KHAMSIN - L Merrill & J Johnson 3
88. CCCA.CH.GLD.GPN. ROGAE KOKUMA - A Ludwell
89. SZACHAUN FIRE BRAND - V Legarth 2
90. GPN. ISTANARUPA RA - Lodge Family
91. GPN. CHANTILLY TORELLI - T&C Thomson 1

AWARD OF MERIT 91

Class 67 - MALE JUNIOR NEUTER - TABBY ORIENTAL
89. SZACHAUN FIRE BRAND - V Legarth 2

Class 68 - FEMALE UNDER 3 MONTHS - SILVER TABBY ORIENTAL
92.A CHENG KHAN KITTEN A - A&R Bandman

Class 69 - MALE UNDER 3 MONTHS - SILVER TABBY ORIENTAL
92.B CHENG KHAN KITTEN B - A&R Bandman

Class 70 - FEMALE UNDER 5 MONTHS - SILVER TABBY ORIENTAL
93. SVELTE CLASSIC CHLOE - D Williams

Class 71 - FEMALE UNDER 9 MONTHS - SILVER TABBY ORIENTAL
94. SYMING SILVA MINK - P Arnold

Class 72 - FEMALE OPEN - SILVER TABBY ORIENTAL
95. CHANTILLY Y SO SILVA - A M Georgiou

CHALLENGE

Class 73 - FEMALE JUNIOR - SILVER TABBY ORIENTAL
95. CHANTILLY Y SO SILVA - A M Georgiou

Class 74 - MALE OPEN - ANY OTHER VARIETY ORIENTAL
96. Withdrawn

Class 75 - FEMALE OPEN - ANY OTHER VARIETY ORIENTAL
97. Withdrawn

Class 76 - FEMALE CHAMPION - ORIENTAL
82. CH. KOINONIA TABITHA - V Winter
85. 1 CH. PERILANDRA SHADOW ROSE - M&J Lumley

CHALLENGE 85

Class 77 - MALE PREMIER NEUTER - ORIENTAL
62. PN. ISTANARUPA CHARLES TOO - F&K Waller

AWARD OF MERIT 69

Class 78 - FEMALE UNDER 5 MONTHS - SEAL PT. BALINESE
99. RANLAUREN CORINNE - J M&R Lawrence

Class 79 - FEMALE UNDER 5 MONTHS - TORTIE BALINESE
98. 2 JAMDEE KARSANDRA - A&H Wellington
100. 1 RANLAUREN FLEURE - J M&R Lawrence

Class 80 - FEMALE OPEN - SEAL PT. BALINESE
102. SENNEDJEM YASMIN - D McIntyre

CHALLENGE 102

Class 81 - MALE OPEN - BLUE PT. BALINESE
101. 2 CH. NYWARD JACQUAMO - Y Tuik
103. 3 GD.CH. PENNYLANE FRENCH CONNECTION - A Coppin-Crosby

105 1 **CHALLENGE** 105

Class 82 - MALE JUNIOR - BLUE PT. BALINESE
105. 1 KOMANCHE KAHMAL - D McIntyre

Class 83 - FEMALE OPEN - CHOCOLATE PT. BALINESE
104. GC.GLD.CH.CH. SENNEDJEM CANDIDA - S Hasler

CHALLENGE 104

Class 84 - MALE CHAMPION - BLUE PT. BALINESE
101. CH. NYWARD JACQUAMO - V Tuik

CHALLENGE

Class 85 - FEMALE GRAND CHAMPION
18. CCCA.CH.BRNZ.GD.CH. LABFORTH REBECCA - T Bainbridge
23. GD.CH. LORAC DE JA BLU - K Paterson
37. BRZ.GD.CH. MARANN ROSEMARY - A Lee
45. GD.CH. SYMING CASSANDRA - P Arnold
60. CCCA.CH.GLD.GD.CH. RAMA MADISON SQUARE - J Luyten
104. GC.GLD.CH.CH.SENNEDJEM CANDIDA - S Hasler

CHALLENGE 45

Class 86 - C.C.C. OF A. ENTIRE FEMALE CAT
18. CCCA.CH.BRNZ.GD.CH. LABFORTH REBECCA - T Bainbridge
23. GD.CH. LORAC DE JA BLU - K Paterson
33. CH. PERILANDRA ABIGAIL - M&J Lumley
37. BRZ.GD.CH. MARANN ROSEMARY - A Lee
60. CCCA.CH.GLD.GD.CH. RAMA MADISON SQUARE - J Luyten
82. CH. KOINONIA TABITHA - V Winter
85. CH. PERILANDRA SHADOW ROSE - M&J Lumley
104. GC.GLD.CH.CH. SENNEDJEM CANDIDA - S Hasler

AWARD 45

Class 87 - MALE GRAND CHAMPION
16. CCCA.SCH.GLD.GD.CH. RAMA NEW YORKER - J Luyten
29. GD.CH. JAYHAR SHOGAN SAN - J M&R Lawrence
32. CCCA.BRZ.GD.CH. MARANN PRINCE RICHARD - A Lee
59. G.C.GD.CH. JAYHAR BODELL - S Hasler
103. GD.CH. PENNYLANE FRENCH CONNECTION - A Coppin-Crosby

CHALLENGE

Class 88 - C.C.C. OF A. ENTIRE MALE CAT
16. CCCA.SCH.GLD.GD.CH. RAMA NEW YORKER - J Luyten
29. GD.CH. JAYHAR SHOGAN SAN - J M&R Lawrence
32. CCCA.BRZ.GD.CH. MARANN PRINCE RICHARD - A Lee
59. G.C.GD.CH. JAYHAR BODELL - S Hasler
101. CH. NYWARD JACQUAMO - V Tuik

AWARD

Class 89 - FEMALE GRAND PREMIER NEUTER
61. GPN.SILV.GD.CH. SYMING EBONY BUTTONS - P Arnold

AWARD OF MERIT

Class 90 - SPEYED FEMALE AWARD
20. PN. MAYDAR MISS KANDI - J Brasher

AWARD

Class 91 - MALE GRAND PREMIER NEUTER
21. B.G.PN. NAENGNOI DILLON - D&V Ferella
47. CCCA.TPL.GD.CH.GLD.GPN. CAMPARI KUMAGAI - J Overton
48. SLV.GD.CH. SYMING ANTZ PANTZ - P Arnold
49. GPN. BOKAE KING MIDAS - Ely Family
68. BRZ.GPN. CHANTILLY NIGHTFIRE - R Clark
88. CCCA.CH.GLD.GPN. ROGAE KOKUMA - A Ludwell
90. GPN. ISTANARUPA RA - Lodge Family
91. GPN. CHANTILLY TORELLI - T&C Thomson
87. GPN. MASQUERADE KHAMS IN - L Merrill & J Johnson

AWARD OF MERIT

Class 92 - C.C.C. OF A. MALE NEUTER CAT
21. B.G.PN. NAENGNOI DILLON - D&V Ferella
47. CCCA.TPL.GD.CH.GLD.GPN. CAMPARI KUMAGAI - J Overton
49. GPN. BOKAE KING MIDAS - Ely Family
62. PN. ISTANARUPA CHARLES TOO - F&K Waller
68. BRZ.GPN. CHANTILLY NIGHTFIRE - R Clark
87. GPN. MASQUERADE KHAMS IN - L Merrill & J Johnson
88. CCCA.CH.GLD.GPN. ROGAE KOKUMA - A Ludwell
90. GPN. ISTANARUPA RA - Lodge Family
91. GPN. CHANTILLY TORELLI - T&C Thomson

AWARD

Class 93 - BREEDERS KITTEN
4.A JAYLING KITTEN A - J Wood-Bradley
5.B MINSAI SEALENA KITTEN B - A&J Frank
5.C MINSAI SHOGUN KITTEN C - A&J Frank
6. TOMELIMA TOBERMOREE- Frame & Rankine
7. KADESH KAZBAH - R Quax
8. TAWRIKI KINGS LYN - L May, J Clark & D Williams
11. ALKIRA ANKARA - E Krznaric
25. GLENKERRIE SAMANTHA - K Paterson
31. KACHELLE AUTUM GLORI - M&K Bedggood

Class 93 cont.
33. CH. PERILANDRA ABIGAIL - M&J Lumley
34.A PERILANDRA KITTEN A - M&J Lumley
34.B PERILANDRA KITTEN B - M&J Lumley
34.C PERILANDRA KITTEN C - M&J Lumley
41. KOINONIA TASHA - A&L Bowden
44. ARAYA ANTIQUE ROSE - P Petrie
50. BLUEMEAD WHITE MAGNOLIA - G Kaufman
52. JAYHAR MYSTIC SNO - G Harris
54. TAWRIKI WEOWNA BLACK - L May, J Clark & D Williams
69. JAYHAR KIANDRA - G Harris
72.A SARISKAS KITTEN A - T&C Thomson
72.B SARISKAS KITTEN B - T&C Thomson
75. NARBONNE TEARKO NICK - V Winter
76. CHANTILLY FAERIE FAE - A M Georgiou
77. PERILANDRA ELEKTRA - M&J Lumley
78. ARAYA ARABICA - P Petrie

Class 94 - BREEDERS ENTIRE CAT
15. SYRECKS SAVANA - M Osler
17. TOMELIMA TANSY - Frame & Rankine
22. ARAYA DAISIES R. FOREVER - P Petrie
32. CCCA.BRZ.GD.CH. MARANN PRINCE RICHARD - A Lee
37. BRZ.GD.CH. MARANN ROSEMARY - A Lee
38. GLENKERRIE KASSANDRA - K Paterson
46. SZACHAUN FIRE AND ICE - R Clark
60. CCCA.CH.GLD.GD.CH. RAMA MADISON SQUARE - L Luyten
79. ARAYA ARABESQUE - P Petrie
85. CH. PERILANDRA SHADOW ROSE - M&J Lumley
95. CHANTILLY Y SO SILVA - A M Georgiou
104. GC.GLD.CH.CH. SENNEDJEM CANDIDA - S Hasler

Class 95 - OWNERS KITTEN
10. RAMA ADELPHI - E Krznaric
13. RAMA DELAWARE - T Bainbridge
43. SHIADOW TASSIE - I Davey
56. ALKIRA MYSTIC LADY - R Gooding
65. RAMA RONVEEAY - R L Bowen

Class 96 - OWNERS ENTIRE CAT
18. CCCA.CH.BRZ.GD.CH. LABFORTH REBECCA - T Bainbridge
28. SYRECKS SWEETIE PIE - Mr&Mrs R Fleay
67. TOMELINA TUSCANY - A M Georgiou
80. ASTARTE MAHALIA (ACT) - C Hoskins
81. CHENG KAHAN SUPERMAN - G Harris
82. CH. KOINONIA TABITHA - V Winter
102. SENNEDJEM YASMIN - D McIntyre
105. KOMANCHE KAHMAL - D McIntyre

Class 97 - OWNERS NEUTER CAT
30. YARRIAMBA CHOC MILO - D Nicholson
62. PN. ISTANARUPA CHARLES TOO - F&K Waller
68. BRZ.GPN. CHANTILLY NIGHTFIRE - R Clark
88. CCCA.CH.GLD.GPN. ROGAE KOKUMA - A Ludwell
89. SZACHAUN FIRE BRAND - V Legarth
90. GPN. ISTANARUPA RA - Lodge Family

Class 98 - TYPE KITTEN
1. KACHELLE KITTEN B - M&K Bedggood
4. CJAYLING KITTEN C - J Wood-Bradley
7. KADESH KAZBAH - R Quax
9. SENNEDJEM SULAMON - S Hasler
10. RAMA ADELPHI - E Krznaric

Class 98 cont.

11. ALKIRA ANKARA - E Krznaric
12. PENZANCE ROMEO (QLD) - M Osler
13. RAMA DELAWARE - T Bainbridge
25. GLENKERRIE SAMANTHA - K Paterson
27. BAJIMBI MR HOLLYWOOD - D&V Ferella
31. KACHELLE AUTUM GLORI - M&K Bedggood
40. JAMADAR MERLINS SPELL - J M&R Lawrence
42. KOINONIA TANGAREE - J Brasher
43. SHIADOW TASSIE - I Davey
52. JAYHAR MYSTIC SNO - G Harris
53. CHENG KHAN BLACK KNIGHT - M Bandman
55. WATARUN MONDE BLACK - J Overton
65. RAMA RONVEEAY - R L Bowen
69. JAYHAR KIANDRA - G Harris
72. ASARISKAS KITTEN A - A&C Thomson
73. CHENG KHAN AYESHA - A&R Bandman
74. CHENG KHAN - A&R BANDMAN
76. CHANTILLY FAERIE FAE - A M Georgiou
77. PERILANDRA ELEKTRA - M&J Lumley
86.A PERILANDRA KITTEN A - M&J Lumley
86.B PERILANDRA KITTEN B - M&J Lumley
92.A CHENG KHAN KITTEN A - A&R Bandman
92.B CHENG KHAN KITTEN B - A&R Bandman
92.C CHENG KHAN KITTEN C - A&R Bandman
98. JAPDEE KARSANDRA - A&H Wellington

Class 99 - TYPE ENTIRE CAT

15. SYRECKS SAVANA - M Osler
15.A SYRECKS EDEN ON THE YARA - M Osler
16. CCCA.CH.GLD.GD.CH. RAMA NEW YORKER - J Luyten
18. CCCA.CH.BRZ.GD.CH. LABFORTH REBECCA - T Bainbridge
24. CHANTILLY XOTIC WILLOW - A M Georgiou
28. SYRECKS SWEETIE PIE - Mr&Mrs R Fleay
32. CCCA.BRZ.GD.CH. MARANN PRINCE RICHARD - A Lee
33. CH. PERILANDRA ABIGAIL - M&J Lumley
36. THAI TOUCH OF PARADISE - A&H Wellington
38. GLENKERRIE KASSANDRA - K Paterson
57. BLUEMEAD BARBARELLA - G Kaufman
59. GC.GD.CH. JAYHAR BODELL - S Hasler
67. TOMELINA TUSCANY - A M Georgiou
70. SYMING CALYPSO QUEEN - P Arnold
80. ASTARTE MAHALIA (ACT) - C Hoskins
81. CHENG KAHAN SUPERMAN - G Harris
84. KOINONIA TEKO TEKO (NSW) - A&R Bandman
85. CH. PERILANDRA SHADOW ROSE - M&J Lumley
95. CHANTILLY YSOSILVA - A M Georgiou
102 SENNEDJEM YASMIN - D McIntyre
103. GD.CH. PENNYLAND FRENCH CONNECTION - A Coppin-Crosby
105. KOMANCHE KAHMAL - D McIntyre

Class 100 - TYPE NEUTER CAT

21 B.G.PN NAENGNOI DILLO - D&V Ferella
30. YARRIAMBA CHOC MILO - D Nicholson
62. PN. ISTANARUPA CHARLES TOO - F&K Waller
89. SZACHAUN FIRE BRAND - V Legarth
90. GPN. ISTANARUPA RA - Lodge Family

Class 101 - COAT & COLOUR KITTEN

31. KACHELLE AUTUM GLORI - M&K Bedggood
34. APERILANDRA KITTEN A - M&J Lumley
34 BPERILANDRA KITTEN B - M&J Lumley
34. CPERILANDRA KITTEN C - M&J Lumley
41. KOINONIA TASHA - A&L Bowden
42. KOINONIA TANGAREE - J Brasher

Class 101 cont.

43. SHIADOW TASSIE - I Davey
44. ARAYA ANTIQUE ROSE - P Petrie
54. TAWRIKI WEOWNA BLACK - L May, J Clark & D Williams
56. ALKIRA MYSTIC LADY - R Gooding
64. RAMA EVANGELINE - R L Bowen
71. LABFORTH ANNABELLE - Mr&Mrs J Nicoll
72A BSARISKAS KITTEN B - T&C Thomson
76. CHANTILLY FAERIE FAE - A M Georgiou
77. PERILANDRA ELEKTRA - M&J Lumley
78. ARAYA ARABICA - P Petrie
93. SVELTE CLASSIC CHLOE - D Williams
94. SYMING SILVA MINK - Ms P Arnold
98. JAPDEE KARSANDRA - A&H Wellington
100. RANLAUREN FLEURE - J M&R Lawrence

Class 102 - COAT & COLOUR ENTIRE CAT

19. MARANN MARY - Ely Family
33. CH. PERILANDRA ABIGAIL - M&J Lumley
36. THAI TOUCH OF PARADISE - A&H Wellington
57. BLUEMEAD BARBARELLA - G Kaufman
60. CCCA.CH.GLD.GD.CH. RAMA MADISON SQUARE - J Luyten
83. ASTARTE CHARLOTTE - L Croxford
85. CH. PERILANDRA SHADOW ROSE - M&J Lumley
95. CHANTILLY Y SO SILVA - A M Georgiou
101. CH. NYWARD JACQUAMO - V Tuik
104. GC.GLD.CH.CH. SENNEDJEM CANDIDA - S Hasler
105. KOMANCHE KAHMAL - D McIntyre

Class 103 - COAT & COLOUR NEUTER CAT

30. YARRIAMBA CHOC MILO - D Nicholson
61. GPN.SLV.GD.CH.SYMING EBONY BUTTONS - P Arnold
62. PN. ISTANARUPA CHARLES TOO - F&K Waller
87. GPN. MASQUERADE KHAMS IN - L Merrill & J Johnson
90. GPN. ISTANARUPA RA - Lodge Family
91. GPN. CHANTILLY TORELLI - T&C Thomson

Class 104 - EYE COLOUR KITTEN

1. KACHELLE KITTEN B - M&K Bedggood
4. BJAYLING KITTEN B - J Wood-Bradley
9. SENNEDJEM SULAMON - S Hasler
13. RAMA DELAWARE - T Bainbridge
14. TAWRIKI TRADE WINDS - L May, J Clark & D Williams
27. BAJIMBI MR HOLLYWOOD - D&V Ferella
31. KACHELLE AUTUM GLORI - M&K Bedggood
42. KOINONIA TANGAREE - J Brasher
43. SHIADOW TASSIE - I Davey
51. BLUEMEAD WHITE DIAMOND - G Kaufman
63. LABFORTH LUCINDA - J Nicoll
99. RANLAUREN CORINNE - J M&R Lawrence

Class 105 - EYE COLOUR ENTIRE CAT

16. CCCA.CH.GLD.GD.CH. RAMA NEW YORKER - J Luyten
17. TOMELIMA TANSY - Frame & Rankine
18. CCCA.CH.BRZ.GD.CH. LABFORTH REBECCA - T Bainbridge
22. ARAYA DAISIES R. FOREVER - P Petrie
23. GD.CH. LORAC DE JA BLU - K Paterson
32. CCCA.BRZ.GD.CH. MARANN PRINCE RICHARD - A Lee
37. BRZ.GD.CH. MARANN ROSEMARY - A Lee
66. ROGAE CELESTE - L Robbins
102. SENNEDJEM YASMIN - D McIntyre
103. GD.CH. PENNYLANE FRENCH CONNECTION - A Coppin-Crosby
105. KOMANCHE KAHMAL - D McIntyre

B WHICH?



Choosing the right make is easy ... choosing which Kubota B-Series compact tractor is right for you can be a little harder. The B-Series are the most reliable, tightest turning tractor around. They're ideal for mowing, landscaping and small farms.
Talk to your nearest Kubota dealer today, and he will steer you in the right direction.

KUBOTA TRACTOR (Australia) Pty. Ltd. ACN 005 300 621.
9-23 King William Street, Broadmeadows, Victoria 3047.
Tel: **008 334 653** Fax: (03) 309 2933.

KUBOTA: AUSTRALIA'S NO 1 SELLING COMPACT TRACTOR.

TOUGH
Kubota
STUFF
TRACTORS & EQUIPMENT

IMAGINATION 9021

THINK OF IT AS A FOUR'N TWENTY THAT'S DONE A BIG PRE-SEASON.



Our newest recruit is 92% fat free, yet it still has that same Great Australian Taste.

Class 106 - EYE COLOUR NEUTER CAT
20. PN. NEUTER MAYDAR MISS KANDI - J Brasher
30. 1 YARRIAMBA CHOC MILO - D Nicholson
33. CH. PERILANDRA ABIGAIL - M&J Lumley
49. 3 GPN. BOKAE KING MIDAS - Ely Family
90. 2 GPN. ISTANARUPA RA - Lodge Family

Class 107 - VICTORIAN BRED KITTEN
10. RAMA ADELPHI - E Krznaric
11. 3 ALKIRA ANKARA - E Krznaric
31. KACHELLE AUTUM GLORI - M&K Bedggood
44. ARAYA ANTIQUE ROSE - P Petrie
65. 1 RAMA RONVEEAY - R L Bowen
76. CHANTILLY FAERIE FAE - A M Georgiou
77. PERILANDRA ELEKTRA - M&J Lumley
78. 2 ARAYA ARABICA - P Petrie

Class 108 - VICTORIAN BRED CAT
15. 3 ASYRECKS EDEN ON THE YARA - M Osler
22. ARAYA DAISIES R. FOREVER - P Petrie
23. GD.CH. LORAC DE JA BLU - K Paterson
24. CHANTILLY XOTIC WILLOW - A M Georgiou
28. SYRECKS SWEETIE PIE - Mr&Mrs R Fleay
33. 1 CH. PERILANDRA ABIGAIL - M&J Lumley
35. MARANN SUDDEN IMPULSE - V Winter
59. GC.GD.CH. JAYHAR BODELL - S Hasler
67. TOMELINA TUSCANY - A M Georgiou
79. ARAYA ARABESQUE - P Petrie
85. 2 CH. PERILANDRA SHADOW ROSE - M&J Lumley

Class 109 - VICTORIAN BRED NEUTER CAT
30. 3 YARRIAMBA CHOC MILO - D Nicholson
62. 1 PN. ISTANARUPA CHARLES TOO - F&K Waller
90. 2 GPN. ISTANARUPA RA - Lodge Family

Class 110 - INTERSTATE OR OVERSEAS BRED KITTEN
5.A MINSAI SAPPHIRA KITTEN A - A&J Frank
5.D MINSAI SEAL KNIGHT KITTEN D - A&J Frank
26. 2 KOINONIA COMMANETTE - A&L Bowden
27. 1 BAJIMBI MR HOLLYWOOD - D&V Ferella
42. 3 KOINONIA TANGAREE - J Brasher

Class 111 - INTERSTATE OR OVERSEAS BRED ENTIRE CAT
58. 1 SYMING BLACK BESS - P Arnold
83. ASTARTE CHARLOTTE - L Croxford

Class 112 - INTERSTATE OR OVERSEAS BRED NEUTER CAT
49. 1 GPN. BOKAE KING MIDAS - Ely Family

TROPHY LIST
ALL OTHER SHORTHAIRS

1. 10 **BEST** Entire Cat - Rosette & Trophy
2. 67 *Reserve* Entire Cat - Sash & Trophy

3. 79 **BEST** Kitten - Rosette & Trophy
4. 71 *Reserve* Kitten - Sash & Trophy

5. 61 **BEST** Neuter Cat - Rosette & Trophy
6. 18 *Reserve* Neuter Cat - Sash & Trophy

7. 107 **BEST** Junior Cat - Rosette & Trophy
78 49 Reserve
8. 16A 9 **BEST** Group (including Litter) - Rosette & Trophy
9. 32133 *Reserve* Group (including Litter) - Sash

10. **BEST** British Shorthair Kitten

11. 17 **BEST** Tawny Abyssinian Kitten

12. 62 **BEST** Cinnamon or Silver Abyssinian Kitten

13. 62 **BEST** Abyssinian Kitten
14. 52 *Reserve* Abyssinian Kitten

15. 80 **BEST** Somali Kitten

16. 87 **BEST** Brown Burmese Kitten
17. 84 *Reserve* Brown Burmese Kitten

18. 107 **BEST** Blue Burmese Kitten

19. 116 **BEST** Chocolate Burmese Kitten
20. 115 *Reserve* Chocolate Burmese Kitten

21. 132 **BEST** Lilac Burmese Kitten

22. 162 **BEST** Other Colour Burmese Kitten

23. 87 **BEST** Burmese Kitten
24. 162 *Reserve* Burmese Kitten

25. 170 **BEST** Russian, Scottish Fold or Spotted Mist Kitten
26. 164B *Reserve* Russian, Scottish Fold or Spotted Mist Kitten

27. 1 **BEST** Black or White British Shorthair Entire Cat

28. 10 **BEST** Blue British Shorthair Entire Cat
29. 6 *Reserve* Blue British Shorthair Entire Cat

30. 24 **BEST** Other Colour British Shorthair Entire Cat
31. 26 *Reserve* Other Colour British Shorthair Entire Cat

32. 10 **BEST** British Shorthair Entire Cat
33. 6 *Reserve* British Shorthair Entire Cat

34. 30 **BEST** Manx Entire Cat

35. 33 **BEST** Russian Blue Entire Cat
36. 40 *Reserve* Russian Blue Entire Cat

37. 56 **BEST** Tawny Abyssinian Entire Cat
38. 58 *Reserve* Tawny Abyssinian Entire Cat

39. 67 **BEST** Cinnamon or Silver Abyssinian Entire Cat
40. 66 *Reserve* Cinnamon or Silver Abyssinian Entire Cat

41. 67 **BEST** Abyssinian Entire Cat
42. 56 *Reserve* Abyssinian Entire Cat

43. 74 **BEST** Tawny, Lilac or Cinnamon Somali Entire Cat

44. 76 **BEST** Fawn or Silver Somali Entire Cat

45. 79 **BEST** Somali Entire Cat
46. 78 *Reserve* Somali Entire Cat

47. **BEST** Brown Burmese Entire Cat 100
48. *Reserve* Brown Burmese Entire Cat 94

49. **BEST** Chocolate Burmese Entire Cat 130
50. *Reserve* Chocolate Burmese Entire Cat 120

51. **BEST** Lilac Burmese Entire Cat 141
52. *Reserve* Lilac Burmese Entire Cat 134

53. **BEST** Red Burmese Entire Cat 149
54. *Reserve* Red Burmese Entire Cat 143

55. **BEST** Blue or Cream Burmese Entire Cat 109
56. *Reserve* Blue or Cream Burmese Entire Cat 153

57. **BEST** Tortie Burmese Entire Cat 163
58. *Reserve* Tortie Burmese Entire Cat 160

58a. **BEST** Burmese Entire Cat 163
58b. *Reserve* Burmese Entire Cat 100

59. **BEST** Rex Entire Cat 171
60. *Reserve* Rex Entire Cat 173

61. **BEST** Korat Entire Cat 182

62. **BEST** Scottish Fold Entire Cat 184
63. *Reserve* Scottish Fold Entire Cat 186

64. **BEST** British Shorthair Neuter Cat 18
65. *Reserve* British Shorthair Neuter Cat 13

66. **BEST** Russian Blue Neuter Cat 49

67. **BEST** Brown or Blue Burmese Neuter Cat NN

68. **BEST** Chocolate or Lilac Burmese Neuter Cat 129

69. **BEST** Red or Cream Burmese Neuter Cat ~~159~~ 150

70. **BEST** Tortie Burmese Neuter Cat 168

71. **BEST** Burmese Neuter Cat 150
72. *Reserve* Burmese Neuter Cat

73. **BEST** Rex Neuter Cat

74. **BEST** Scottish Fold Neuter Cat

75. **BEST** Abyssinian or Spotted Mist Neuter Cat

76. **BEST** Champion or Grand Champion Female Entire Cat
77. *Reserve* Champion or Grand Champion Female Entire Cat

78. **BEST** Champion or Grand Champion Male Entire Cat
79. *Reserve* Champion or Grand Champion Male Entire Cat

80. **BEST** Premier or Grand Premier Neuter Cat
81. *Reserve* Premier or Grand Premier Neuter Cat

82. **BEST** DECORATED CAGE

TOP TEN AWARDS

	KITTENS	CATS	NEUTERS
1.	170	10	61
2.	17	67	18
3.	87	189	49
4.	162	163	13
5.	62	6	176
6.	84	56	150
7.	116	33	177
8.	167	100	16
9.	115	76	151
10.	107	149	129

47- GCH
98- SILV
140- CH
38- SFC



NATIONAL DAIRIES LIMITED

The makers of Pura Milk, Fruche, Yogo
and Classic Flavoured Milk

Proud to be....

the ***"official"***

Dairy Product Supplier

to the 1994

ROYAL MELBOURNE SHOW

CLEANEVENT

CLEANEVENT - Providing Venue Presentation Services

to the following facilities:

ROYAL MELBOURNE SHOWGROUNDS

FLEMINGTON RACECOURSE

ROYAL SYDNEY SHOWGROUNDS

CARLTON FOOTBALL CLUB

ROYAL EXHIBITION BUILDINGS

CALDER PARK RACEWAY

AUSTRALIAN MOTORCYCLE GRAND PRIX
Eastern Creek Raceway

WERRIBEE RACING CLUB

MOONEE VALLEY RACECOURSE

INTERNATIONAL MANAGEMENT GROUP
Australian Open
Australian P.G.A.
Australian Masters
Greg Norman Classic

CLEANEVENT - Management Cleaning not Crisis Cleaning.

ALL OTHER SHORTHAIRS EXHIBITS

BRITISH SHORTHAIR

1. **SLV.CH. OBANYA BLACK EARL**, M., b:10.1.91s:Gld.Ch.Binnari King Richard d: Ch.Carinya Dots 'NDashes o/b S Weaver-Hall

2. **CH.MINZERA KIWI NUGGET**, M., b:18.4.92 s:Gld.Gd.Ch.Joffregal Sumai d:La-Chat Ebony Poppy o/b M Kluzek

3. **KALAME WEIR**, F., b 16.2.93 s:Satinmist Bengie Bention d:Kalame Bimbadeen o/b F Martini

4. **AZARA PERRYWINKLE**, M., b:20.9.93 s: Gld.Ch. Azara EllerySCoop d: Dbl.Gd.Ch. Azara Belinda o:N&M Trewin b:T Bramich & M Trewin

5. **SLV.CH. KALAME ORDHELL**, F., b:12.3.90 s:Slv.Ch.Joffergal Sumai d:Culverdene Briar Rose o/b T Martini

6. **KALAME ABISHIA**, M., b:15.4.93 s Joffergal Sumai (imp NZ)d:Culverdene Briar Rose o/b T Martini

7. **CCCA.CH.GLD.CH. CHANSON NONI**, F., b:15.1.87 s:MayidaMischief d:Ch. Chanson Jenny Wren o:T Bramich & D Findlay b:M Meiss

8. **GLD.CH. AZARA ELLERY SCOOP**, M., b:1.10.90 s:CCCA Ch.GldCh. Azara Sir Winston d: CCA.Ch.Gld.Ch. Chanson Nonio:Mrs M Trewin b: Mrs T Bramich

9. **GD.PN. SARDROSS GORDON BLUE**, SP.F., b:24.1.93 s:Silv.Ch.Sardross Manasa Blue d: Ch. Chanson Chelsy Girl o:LCuttler & D Egan b:S&A Ross

10. **CH. KALAME TREEN**, F., b:4.4.92 s:La Chat Louis "D" Ord:Culverdene Briar Rose o:B Hawker b:F Martini

11. **GC.PN. NIREDA BOBBY BLUE**, CMC., b:10.8.91 s: RoyalGd.Ch. Elsue Blu Baboo d:Colmar Courtney o:E Tempany b:C Matheson

12. **CCCA CH.GLD.CH.CH. AZARA SIR WINSTON**, M., b:25.12.88s:Slv.Ch. Azara Blinky Bill d:CCCA.Ch.Gld.Ch. ChansonNoni o/b:T Bramich

13. **GLD.PN. AZARA THUMPER**, CM., b:25.12.88 s:Slv.Ch.AzaraBlinky Bill d:CCCA.Ch.Gld.Ch. Chanson Noni o/b:T Bramich

14. **CCCA.CH.SLV.DB.GD.CH.SARDROSS MANASA BLUE**, M., b:7.2.92s:Gld.Ch.Aus.Ch. Kestor Rafferty d:Chanson Chelsy Girlo/b:S&A Ross Sardross Cattery

15. **GPN. NATIONAL SUPREME**, CMC., b:17.9.87 s:Balnor BlueBoss d:Balnor Jazz Dolly o:L Stow b:L&M Thomas

16. **PN. SARDROSS MR JEEVES**, NM., b:30.7.93 s:Slv.Db.Gd.Ch.Sardross Manasa Blue d: Chanson Chelsy Girl o:C Rathbone& S Duke b:S&A Ross

17. **OBANYA SHERLOCH HOLMES**, M., b:9.2.94 s:Db.Gd.Ch. ObanyaBlack Earl d:Gd.Ch. Obanya Miss Kitty o:P Ridd b:S Weaver Hall

18. **GLD.GPN.CCCA.PN. CORNFIELDBROWN OWL** F., b:18.1.91s:Gld.Gr.Ch.CCCA.Gr.Ch. Barraby Tom Thumper d:Ch.Barraby Blackbird o/b:K&P Fowler

19. **CORNFIELD SILVA SITH**, M., b:31.3.94 s:Cornfield SilvaNickle d: Obanya Silva Lining o/b: K&P Fowler

20. **CORNFIELD SILVA SPANGLE**, M., b:12.4.94 s:Ch. Shadowsminelceberg d:Cornfield Possum o/b: K&P Fowler

21. **OBANYA SILVA GENEVIEVE**, F., b:18.10.93 s:Ch. Shadowsminelceberg (imp UK) d:Ch. Corrillo Smokey Bandit o/b: S Weaver-Hall

22. **CH. OBANYA SILVA LANCELOT**, M., b:18.10.93 s:Ch.Shadowsmine Iceberg (imp UK) d:Ch. Corrillo SmokeyBandit, o/b: S Weaver-Hall

23. **KANDALARI KATYDID**, F., b:5.1.94 s:Ch. Minzera KiwiNugget d:Kaloofa Cotton Candy o:M Kluzek b:M Bean

24. **CH. KALOOFA LADY SAHARA**, F., b:27.3.93 s:Db.Gd.Ch.Kaloofa Sherlock Holmes d:Ch. La Chat Lady Pasha o: JDoyle b: C Power

25. **KALOOFA RING OF FIRE**, M., b:1.2.94 s: Db.Gd.Ch. KaloofaSherloch Holmes d: Chloena Sugar N Spice o:R&V Bennettsb:C Power

26. **CH. CORNFIELD SILVA NICKLE**, M., b:3.4.93 s:CCCA.Gd.Gld.Gd.Ch. Barrbaby Tom Thumper d:Gd.Ch.Barraby Blackbird o/b:K&P Fowler

MANX LONG COAT

27. **ENCORE DOUBLE SHUFFLE**, F., b:24.10.91 s:Encore DoubleShuffle d:Encore Shilly Shally o/b:R Morgan

28. **ENCORE DOUBLE QUICK**, M., b:31.12.89 s:Encore DoubleTrouble d:Encore Quickismart o/b:R Morgan

29. **ENCORE WISE GUY**, M., b:6.12.93 s:Encore Double Quickd:Encore Softly Softly o/b:R Morgan

MANX SHORT COAT

30. **SANSAS SOVERIEGN (IMP UK)**, M., b:27.5.93 s: Ch.TattleBerry Titus Groan UK d:Darbia Tressa UK o:R Morgan b:BKelly

RUSSIAN

31. **BONNATALE MIKHAILA**, F., b:11.5.94 s:Sapphire Gd.Ch.Kellita Czar Niendas d:Gd.Ch. Bonnatale Silver Fox o:J&G Cassidy b:E Onesti

32. **KATYA COUNT TAMIROV**, M., b:21.9.92 s:Dbl.Gd.Ch. AnnalovaPashenka (UK) d:Ch. Beejay Blue Tanecka o:J&G Cassidyb:B Mathers

33. **KELLITA SWAN SONG**, F., b:21.10.93 s:Katya Count Tamirov(SA) d:Kellita Annakirova o/b:J&G Cassidy

34. **KYTARA PRINZ RUSHKIN**, M., b:21.9.93 s:Brnz.Gd.Ch. KatyaCount Czarevich d:Gd.Ch. Odessa Kimander Blue o/b:P&J Hewlett

35. **GD.CH. ODESSA KIMANDER BLUE**, F., b:17.3.92 s:Gld.Dbl.Gd Ch. Odessa Dorian Grey d:Db.Gd.Ch. BakuLady Baashka o: P&J Hewlett b:J Pix

36. **BRNZ.GD.CH. KATYA COUNT CLAREVICH**, M., b:20.8.92s:Aust.Nat.Ch.Gld.Db.Ch. Katya Count Sviatoslavd:Db.Gd.Ch. Tushban Winona o:P&J Hewlett b:B Mathers

37. **GLD.CH.CH. OBANYA SILVER TARA**, F., b:13.10.91 s:Gd.Ch.Obanya Silver Ruskin d: Obanya Silver Saskina o:J&LMorrison b:S Weaver-Hall

38. **KUTARA TAMARA**, F., b:21.9.93 s:Gd.Ch. Katya CountCzarkevich d:Gd.Ch. Odessa Kimender Blue o:R Milleyb:P&J Hewlett

39. **GLD.CH.CH. OBANYA SILVER SVETLANA**, F., b:6.3.88s:Dbl.Gd.Ch. Obanya Silver Rushkin d:Obanya SilverSaskina o:A Nichols b:S Weaver-Hall

40. **DBL.GD.CH. CELESTA BLUE MISTIA**, F., b:12.9.91 s:Gd.Ch.Obanya Silver Kwayzar d:Obanya Silver Svetlana o:A&BNichols b:A Nichols

41. **GD.CH. CELESTA BLUE NATASHA**, F., b:24.12.92 s:Ch.KatyaCount Chekhov d:Celesta blue Mistiq o:A&B Nichols b:A Nichols

42. **OBANYA SILVER SONJA**, F., b:1.10.93 s:Gd.Ch. ObanyaSilver Kwayzar d:Db.Gd.Ch. Baku Blue Anoushka o:M Steedb:S Weaver-Hall

43. **DB.GD.CH.OBANYA SILVER KATARINA**, F., b:21.9.92s:Aust.Ch.Gld.Ch.Ch. Obanya Silver Zaitsev d:Gd.Ch.Obanya Silver Mayakovoska o:M Steed b:S Weaver-Hall

44. **SL.DG.CH. BAKU LADY BAASHKA**, F., b:17.12.89s:Gd.Ch.CCA.Ch. Obanya Silver Zaitsev d:Azav Blue Honnio:J Pix b:J Walker

45. **DB.GD.CH. ODESSA LADY LYDIA**, F., b:5.12.91 s:Gld.Gd.Ch.Odessa Dorian Grey d:Odessa Tabatha o/b: J Pix

46. **BZ.DG.CH. ODESSA TABATHA**, F., b:3.12.90 s:Gld.Gd.Ch.Odessa Dorian Grey d:Baku Lady Baashka o/b:J Pix

47. **SL.DG.CH. ODESSA IGOR KORSAKOV**, M., b:17.3.92s:Gld.Gd.Ch. Odessa Dorian Grey d:Db.Gd.Ch. Baku LadyBlashka o/b:J Pix

48. **GD.PR.(SL.DG.CH.) GOLUBOY NATALIA**, NF., b:10.3.88s:Obanya Silver Leonardo d:Goluboy Countess Elesha o:JPix b:D Weidenbach

49. **KYTARA PRINZ RUPERT**, NM., b:21.9.93 s:Katya CountCzarevich d:Odessa Kimander Blue o:S White b:P&J Hewlett

50. **CCCA.GD.CH.GLD.GD.CH.GPN KELLITA ANNIKA**, SFC.F.,b:6.3.90 s:Bz.Gd.Ch. Merlou Czar Filinov d:Obanya SilverMourka o/b:J&G Cassidy

ABYSSINIAN

51. **MERINDALEE OKEY DOKEY**, F., b:7.7.94 s:Gd.Ch. MerindaleeOK I'm Back d:Gd.Ch. Merindalee Lady Love o/b:E&K Pittaway

52. **MERINDALEE TICKED OFF**, F., b:29.6.94 s:Gd.Ch. MerindaleeOK I'm Back d:Ch. Merindalee Purfect Love o/b:E&K Pittaway

53 **ZANDITU CAPRICE**, F, b:21.2.94 s:Br.Gd.Ch.Zanditu Fabrice d:Zanditu Greta Garpuss o:J Oliver b:J&J Geschmay

54. **ZANDITU CAPRICCIO**, M., b:21.2.94 s:Bz.Gkd.Ch. Zanditu Fabrice d:Zanditu Greta Garpuss o/b:J&J Geschmay

55. **MERINDALEE SON OF AGUN**, M., b:14.8.93 s:Gd.Ch.(USA)Aurata's Top Gun d:Merindalee I Feel Lucky o/b:E&K Pittaway

56. **MERINDALEE GUNS 'N' ROSES**, F., b:22.9.93 s:Gd.Ch.(USA)Aurata's Top Gun (imp USA) d:Ch. Merindalee Purfect Loveo/b:E&K Pittaway

57. **DEVARAJA EUGENIE**, F., b:5.1.93 s:USA Gd.Ch HoldeeneFawntastic (N) d:CCCA.Gld.Gd.Ch. Holdeene Patrice (N)o/b:G&G Little

58. **ASMABBA MUSKATEL BELLE**, F., b:25.9.93 s:Gld.Gd.Ch.&CCCA.Gd.Ch.Asmabba Lil Dash d:Ch. Asmabba Muski Roseo/b:D&M Charalambous

59. **AKSMABBA PURE GOLD**, F., b:18.11.93 s:CCCA.Gd.Ch.&Gld.Gd.Ch. Asamabba Lil Dash d:Sirocca Tiny Gem o/b:D&MCharalambous

60. **SLV.GD.CH. AZMABBA DAZZELING DOT**, F., b:4.8.90s:Gld.Gd.Ch. Asmabba Howzis d: Brz.Gd.Ch. Abbana Lil Doto/b: D&M Charalambous

61. **GPN. ASMABBA ABI CHLOE**, SPF., b:3.4.93 s:CCCA.Gld.Gd.Ch.Asmabba Lil Dash d:Brz.Grd.Ch. Asmabba Dazzeling Dot o:JHenderson b:D&M Charalambous

62. **LAPATHUS NAFYS**, F., b:26.2.94 s:Gd.Ch. Seafire Aladdind:Merindalee Heartbreaka o/b:S Stone

63. **ZANDITU RUST BUSTER**, M., b:8.2.94 s:NZ.Dbl.Gd.Ch.Zanditu Pascal d:Zanditu Katy Hepburn o/b: J&J Geschmay

64. **ASMABBA ABYCADABRA**, F., b:6.10.93 s:Kekwick Hookinad:Slv.Gd.Ch. Asmabba Dazzeling Dot o/b:D&M Charalambous

65. **CCCA.CH.&GLD.GD.CH. ASMABBA HOT DOT**, F., b:4.8.90s:Gld.Gd.Ch. Asmabba Howzis d:Brz.Gd.Ch. Abbana Lil Doto/b:D&M Charalambous

66. **ASMABBA RED COUGAR**, M., b:6.10.93 s:Kekwick Hookinad:Slv.Gd.Ch. Asmabba Dazzeling Dot o/b:D&M Charalambous

67. **MERINDALEE RAPID FIRE**, F., b:26.9.93 s:Gd.Ch.(USA)Aurata's Top Gun (Imp USA) d:Gd.Ch. Merindalee BrushStroke o/b:E&K Pittaway

68. **SHADOWLEA ALEZAN ICE**, F., b:26.2.94 s:Ch. Shadowlea FireN Ice d:Ch Shadowlea All Things Nice o:R J&T Williamsb:D Oates

69. **SHADOWLEA SALT N PEPPER**, M., b:8.10.93 s:Db.Gd.Ch.Rudesha Silver Shadow d:Obanya Aby Spice of Life o/b:DOates

SOMALI

70. **NIKSOH DONNA VOLPE**, F., b:6.5.94 s:Niksoh Bo Janglesd:Melsta Silver Dollar o/b:T&P Hoskin

71. **KAYRON GRACE KELLY**, F., b:13.4.94 s:Gd.Ch. KayronFawntarific d:Ch.Cha. Airs and Graces o/b:K Dunstone

72. **GD.CH.CH. AIRS AND GRACES**, F., b:10.1.93 s:Ch. Tommy Gund:Gd.Ch.Sugar and Spice o:K Dunstone b:N Holloy & N Radunz

73. **PN.CHA. RIOKAY DESERT FOX**, MN., b:25.7.93 s:Dbl.Gd.Ch.Pysabs Tigger Two (Imp.USA) d:Ch. Standing Ovation o:CSweet b:B Larocca

74. **NIKSOH BISCUTO CAFE**, M., b:4.12.93 s:Niksoh ScarpiMorone d:Niksoh Nastro Azzurro o/b:T&P Hoskin

75. **GD.CH. OBANYA SOM CALYPSO**, M., b:4.2.92 s:Obanya SomSilver Dollar d:Gd.Ch. Obanya Som Roxette o:K Dunstoneb:S Weaver-Hall

76. **GD.CH. KAYRON FAWTARIFIC**, M., b:26.2.93 s:Gd.Ch. ObanyaSom Calypso d:Ch. Kayron Tiffany o/b:K Dunstone

77. **KAYRON LILAC ALLUSION**, M., b:1.9.93 s:Gd.Ch. Obanya SomCalypso d:Ch. Melsta Silver Belle o:S Weaver-Hall b:KDunstone

78. **GD.CH. OBANYA SOM STERLING SILVER**, M., b:6.5.93 s:ObanyaSom Silver Dollar d:Ch. Obanya Som Sixpence o/b:SWeaver-Hall

79. **NIKSOH CHOCCOLATO**, F., b:6.5.94 s:Niksoh Bo Janglesd:Melsta Silver Dollar o/b:T&P Hoskin

80. **KAYRON LADY KARYN**, F., b:13.3.94 s:Gd.Ch. Obanya SomCalypso d:Gd.Ch. Kayron Krystal Blue o/b:K Dunstone

BURMESE

81. **ROGAE THESAURUS**, F., b:1.5.94 s:CCA.Gd.Gd.Ch. SkyshadowDancer d:Ima Ebony Lace o:A Coppin-Crosby b:G Allen

82. **YANDOON LITTLE LADY**, F., b:10.3.94 s:Adina Bronsond:Gegeca Saba o/b:L Russell

83. **RIOKAY DANCE OF ANGELS**, F., b:10.4.94 s:Riokay Dance ofWolves d:Dbl.Gd.Ch. Riokay My Special Angel o:W VanHoboken b:B La Rocca

84. **ARATSITO TYSON**, M., b:5.3.94 s:Gld.Ch.Ch. Mabu Otis Milo(Hons) d:Silverlee Siyark Sagle o/b:A McDiarmid

85. **SILVERLEE SHADOW**, F., b:29.12.93 s:Gd.Ch. SilverleeTousson d:Brz.Gd.Ch. Silverlee Madison o:C Cunninghamb:W&A Veldman

86. **SHARAM TARNAUD**, F., b:30 1.94 s:Ch.Tanabel Tarquin d:Ch.Tabond Animalla o/b:J Haakman

87. **MABU JACKSON**, M., b:10.1.94 s:Gd.Ch.Silverlee Toussond:Brz.Gd.Ch.Silverlee Koto o:W&A Veldman b:M B & RBrockwell

88. **GEGECA SABA**, F., b:20.3.93 s:Gr.Ch. Mabu Desert Stormd:Glynview Gemma o:L Russell b:C Rice

89. **FERNHILL VAGABOND**, M., b:6.1.92 s:Gd.Ch. FernhillSundance d:Stamm Sadie o/b:D Spurrell

90. **KIMBURRA TIFLA**, F., b:8.2.93 s:Gd.Ch. Sharad Apollod:Penryn Bionca Shadow o/b:C Penza

91. **SONDARA SIMPLY SAM**, M., b:10.9.93 s:Kermar Top Kattd:Sondara Phoebe Sue o:S Gleeson b:J&L Barefoot

92. **GD.CH. CHATTAN BROWN SUGAR**, F., b:20.5.91 s:Chattan DubhDrummond d:Saliken Sule Skerry o:L Lipic b:J Wylie

93. **SIL.CH. BRONAMBER SASCH**, M., b:3.1.92 s:Adina Bronsond:Sanjobyn Begum o:S Ford b:S&A Ford

94. **TAMALIN TEMPEST**, F., b:30.1.93 s:Gd.Ch. Mabu DesertStorm d:Silverlee Imagine o/b:T&L Hair

95. **IMA ANEMBO**, M., b:16.2.91 s:Rogae Mikado d:BonzerTallulah (Imp UK) o/b:J Edwards

96. **CH. PORASHE DEBONAIR**, F., b:28.4.92 s:Gd.Ch. NandawarGorgeous Gus d:Silv.Gd.Ch. Silverlee Khaomai o:W Ganlyb:M Fielding & A Bourke

97. **GD.CH. MABU DESERT STORM**, M., b:3.2.92 s:Gd.Ch. MabuCasey Blue d:Gd.Ch. Siamber Blue Lace o/b:M B & R Brockwell

98. **BRZ.GD.CH. SILVERLEE KOTO**, F., b:10.3.91 s:Ch. TatalingaTom Foolery d:Brz.Gd.Ch. Silverlee Madison o:M B & RBrockwell b:W&A Veldman

99. **TOSHLIN BROWN MIKHAIL**, M., b:22.10.93 s:Gld.Ch. ToshlinBrown Rebel d:Gld.Ch. Toshlin Blue Hyacinth o:J Burnsb:J&B Shilton

100. **SALIKEN SWEET SOLACE**, F., b:23.12.89 s:Saliken Stepenwolf d:Gd.Ch. Saliken Sweet Thalia o:J French b:KEkman

101. **CCCA.CH.GLD.CH. BROOKWOON**, F., b:8.4.87 s:Aislinn Nemid:Gld.Ch. Kingswood Lady Jasimin o:D Bowers b:C&P Bowers

102. **GLD.CH. KINGSWOOD SWEET CHARMAINE**, F., b:2.9.90 s:Gd.Ch.Kimlai Zachara d:Aus.Ch.Gld.Ch. Brookwood Ranee o/b:DBowers

103. **FERNHILL CROSSFIRE**, CMC., b:1.10.87 s:Gd.Ch. CataniManikato d:Fernhill Nikita o/b:D Spurrell

104. **IMA MIR (UK)**, N., b:5.10.87 s:Gd.Ch. Typha Dark Enigmad:Benzer Tallulah (UK) o/b:J Edwards

105. **ALBA MYSTIC ENIGMA**, F., b:4.5.94 s:Brookwood Alexanderd:Beasyno Mandy o:J Cesaria b:D Moore

106. **TAMALIN KISMET**, F., b:14.6.94 s:Gd.Ch. Mabu Casey Blued:Tamalin Tempest o/b:T&L Hair

107. **IAMWICKED BAM BAM**, M., b:5.2.94 s:Chattan Mood Indigod:Saliken Shushila o/b:L Lipic

108. **ROGAE HAZELWOOD**, F., b:25.4.93 s:Gd.Ch. Baznont Imperiald:Ima Ebony Lace o:J Edwards b:G Allen

109. **SALIKEN BLUE KARL**, M., b:7.10.93 s:Ch. Chattan MoodIndigo d:Kimlai Silver Karyzma o/b:K Ekman

110. **GD.PN. KINGSWOOD BLUE BOLERO**, M., b:13.1.92 s:AdinaKavalier d:Db.Gd.Ch. Kingswood Sweet Charmaine o:K&AWehner b:D Bowers

111. **SIHANOUK SOLITAIRE**, F., b:15.5.94 s:Christone Hurricaned:Gd.Ch. Kimlai Charlotte o/b:W Van Hoboken

112. **SIHANOUK SECOND WIND**, M., b:28.5.94 s:ChristoneHurricane d:Sihanouk Jenna Nicole o/b:W Van Hoboken

113. **IMA ELVIRA**, F., b:23.4.94 s:Ima Allunga d:Ima Biarao/b:J Edwards

114. **TABOND ADELIA**, F., b:15.4.94 s:Gd.Ch. Sharad Apollod:Ch. Sinh Coconut Ice o/b:K Bond

115. **BAZMONT SERINNA**, F., b:13.1.94 s:Gd.Ch. Kimlai Zacharad:Rogae Isabeau o/b:L Robbins

116. **KAYRON MAGICS MINK**, F., b:12.1.94 s:Gd.Ch. TabondSulieman d:Silverlee Like Magic o/b:K Dunstone

117. **SIAMBER TIFFANY**, F., b:8.1.94 s:Siamber Short Stopd:Siamber Charlotte o/b:M Evans

118. **ALISBREY BRONSON**, M., b:28.10.92 s:Gd.Ch. Rogae Mikadod:Gd.Ch. Rogae Markita Kellana o:A&H Wellington b:RGooding

119. **GD.CH. KIMLAI CHARLOTTE**, F., b:16.9.91 s:Gd.Ch. KimlaiZachara d:Gd.Ch. Saliken Silken Panache o:W Van Hobokenb:P Di Benedetto

120. **BAZMONT IMPERIAL TIROS**, M., b:28.11.93 s:Gd.Ch.BazmontImperial Shilo d:Gd.Ch. Rogae Little Nikita o:A Ludwellb:L Robbins

121. **BESIKIN TOPENG WANITA**, F., b:6.12.93 s:Gd.Ch. NandawarGeorgeous George d:Brz.Gd.Ch. Beshkin Murni o:S Ford b:CEdwards

122. **ARATSITO PHOENIX ARIZONE**, M., b:12.5.93 s:Gld.Ch.Ch.Mabu Otis Milo d:Silverlee Siyark Sable o/b:A McDiarmid

123. **HYKA BIARA**, F., b:4.12.93 s:Ima Anembo d:Nya Ariadiveo/b:J Edwards

124. **ALISBREY SON A BEN**, M., b:13.8.93 s:Rogae Bennendad:Adina Lady Alysa o/b:R Gooding

125. **IMA ARIADNE**, F., b:16.2.91 s:Rogae Mikado d:BonzerTallulah (Imp UK) o/b:J Edwards

126. **IMA CALIGULA**, M., b:27.8.93 s:Ima Anembo d:Ima Ariadneo/b:J Edwards

127. **TAMALIN TORNADO**, M., b 19.1.93 s:Gd.Ch. Mabu DesertStorm d:Silverlee Imagine o/b:T&L Hair

128. **SONDARA SWAYZE**, M., b:10.9.93 s:Kermar Top Kattd:Sondara Pheobe Sue o:M Evans b:J&L Barefoot

129. **GD.PN. MABU HEZA REBEL**, CAS.M., b:28.3.93 s:Gd.Ch.Silverlee Tousson d:Brz.Gd.Ch. Silverlee Koto o/b: M B &R Brockwell

130. **GD.CH. SONDARA MR SURPRISE**, M., b:21.4.93 s:Kermar TopKatt d:Sondara Mahogany Rose o/b:J&L Barefoot

131. **NARKARA LAVENDER LIL**, F., b:5.5.94 s:Gld.Ch.Ch. MabuOtis Milo d:Ch. Sihanouk Starbright o/b: K&A Wehner

132. **NARKARA STARGAZER**, M., b:5.5.94 s:Gld.Ch.Ch. Mabu OtisMilo d:Ch. Sihanouk Starbright o/b:K&A Wehner

133. **BROOKSIDE LILAC ZARR**, M., b:5.1.94 s:Gd.Ch. ComtellPlatinum Boy d:Gd.Ch. Brookside Torti Shot Silk o:CFoster b:D Plessnig

134. **CH. SIHANOUK STARBRIGHT**, F., b:7.10.92 s:Gd.Ch.Carphilly Stardust d:Ch. Kimlai Charlotte o:K&A Wehnerb:W Van Hoboken

135. **CH. NANOWIE REGIS IMBER**, M., b:24.9.92 s.Gld.Ch.Ch. MabuOtis Milo d:Nanowie Shafae o/b:J&T Williams

136. **SALIKEN SHUSHILA**, F., b:25.12.92 s:Saliken Sir Axeld:Pandai Blue Aberdeen o:L Lipic b: K Ekman

137. **CH. ROGAE FINE EXAMPLE**, M., b:24.8.93 s:Gd.Ch. BelmontImperial Shilo d: Ch. Rogae Suzanna o:Pennylane Catteryb:G Allen

138. **IMA CASSANDRA**, F., b:27.8.93 s:Ima Anembo d:Ima Ariadneo/b:J Edwards

139. **CH. RIOKAY SILVER MOON**, M., b:25.5.93 s:Db.Gd.Ch. TsingTu Tagama d:Ch. Riokay Lilac Lalique o:W Van Hoboken b:B La Rocca

140. **ROELLEN STARDUST**, F., b:8.9.93 s:Aus Gd.Ch. BambinoCoronet (Imp UK) d:Ch. Roellen Honiques Images o:KDunstone b:R&E Weber

141. **TABOND TEODORA**, F., b:26.10.93 s:Gd.Ch. Sharad Apollod:Ch. Rogae Kayla o/b:K Bond

142. **GD.PN. ARATSITO SILVER SHADOW**, CM., b:12.5.93s:Gld.Ch.Ch. Mabu Otis Milo d:Silverlee Siyark Sable o:NSalmon b:A McDiarmid

143. **CH. CHANTHAI BE THE TOPS**, F., b:31.8.93 s:Slv.Gd.Ch.Yandiah Grimalkin d:Ch. Adastra Saffron o/b:J Pettet

144. **GD.CH. ADASTRA THE TOFF**, M., b:11.1.93 s:Slv.Gd.Ch.Yandiah Grimalkin d:Ch. Adastra Saffron o:J Pettet b:B Green

145. **CH. ADASTRA SAFFRON**, F., b:20.8.89 s:Gd.Ch. AdastraOrlando d:Gd.Ch. Adastra Lovelace o:J Pettet b:B Green

146. **SLV.GD.CH. YANDIAH GRIMALKIN**, M., b:17.8.91s:Plat.Gr.Ch. Birong Samazan d:Birong Pure Gold o:JPettet, b:W&Y Currey

147. **GD.CH. MYSHAN DESDAMONA**, F., b:3.2.93 s:Db.Gd.Ch. MyshanHotshot d:Minnaloushe Jenny o:J Pettet b:P Cross

148. **GD.CH. YANDIAH LADY IN RED**, F., b:4.10.92 s:Gd.Ch.Tipenda Sonny Boy d:Gd.Ch. Yandiah Mischka o:J Pettetb:W&Y Currey

149. **CH. CHATTAN CASSANDRA**, F., b:24.6.92 s:Dbl.Gd.Ch.ChattanBuie Fraser d:CCCA.Gd.Ch.Gld.Db.Gd.Ch. Saliken JaffaSurprise o:S Gascoigne b:J Wylie

150. **GPN. TANABEL TOSCANINI**, CMC., b:25.12.92 s:Gd.Ch. SharadApollo d:Daghka Toma o:J Haakman b:A Van Rooy

151. **PN. CHANTHAI BEDAZZLED**, CM., b:31.8.93 s:Slv.Gd.Ch.Yandiah Grimalkin d:Ch. Adastra Saffron o:F Bull b:J Pettet

152. **NIKSOH WEE WILLIE WONG**, M., b:20.4.94 s:Ch. Adastra WongThai d:Niksoh Exotica o/b:T&P Hoskin

153. **DBL.GD.CH. NANOWIE RASPUTIN**, M., b:16.3.90 s:Sinh RussetRamadan d:Ch. Shi-Mi Vanessa o/b:J&T Williams

154. **SIHANOUK CREME SHERRIE**, F., b:24.11.93 s:Sinh RussetPamadan d:Gd.Ch. Sihanouk Holly o/b:W Van Hoboken

155. **GD.CH.DASHKA CHUCKY**, M., b:25.2.93 s:Sinh RussettRamadan d:Gd.Ch. Dashka Marmalade o/b:L King

156. **CCCA.CH.SLV.GD.PN. SIHANOUK CREME TEDDY**, CMC., b:28.1.93s:Slv.Gd.Ch. Yandiah Grimalkin d:Brz.Gd.Ch. Rogae CremeKarina o/b:W Van Hoboken

157. **PN. CHANTHAI BONNIE MISS**, SF., b:31.8.93 s:Slv.Gd.Ch.Yandiah Grimalkin d:Ch. Adastra Saffron o/b:J Pettet

158. **CH. TABOND MASQUERADE**, F., b:27.10.92 s:Gd.Ch. TamalinJaffa d:Gd.Ch. Silverlee Impressions o:V Vella b:K Bond

159. **SIHANOUK FRANGELICO**, F., b:24.11.93 b:Sinh RussetRamadan d:Gd.Ch. Sihanouk Holly o/b.W Van Hoboken

160. **KAMRON KAHLIA**, F., b:2.12.93 s:Gd.Ch. Tabond Suliemand:Kamron Jodee o:J Haakman b:K Dunstone

161. **MARCUS CREAM BETWEEN**, F., b:12.11.92 s:Saliken SilverBayou d:Dianna Nuttal o:P Di Benedetto b:D Nuttal

162. **KIMLAI BUBBLE N SQUEAK**, F., b:16.2.94 s:Gd.Ch. SalikenTaffa Simeon d:Gd.Ch. Kimlai Lanani o/b:P Di Benedetto

163. **CH.BATIMBI CARMELITA**, F., b:16.6.93 s:Dbl.Gd.Ch. BajimbiCreme Quincy d:Tanzash Kia Ora o:J Williams b:B Edwards

164. **BROOKWOOD POLLYANNA**, F., b:4.11.93 s:Sinh Russet Ramadand:Gd.Ch. Kingswood Topaz o/b:C&P Bowers

165. **GD.CH. DASHKA MARMABOK**, F., b:25.4.90 s:Sinh RussetRamadan d:Ch. Adastra Leanndra o/b:L King

166. **JAI-DEE JASMIN**, SF., b:21.10.90 s:Brookwood Alexanderd:Adina Lady Tarmara o:F Bull b:A&H Wellington

167. **KIMLAI ANGELIQUE**, F., b:15.4.94 s:Gd.Ch.Saliken JaffaSimeon d:Ch. Kimlai Precious Pearl o:K Ekman b:P Di Benedetto

168. **CCCA.GLD.GPN.CH. TABOND JASSAMINE**, SF., b:14.10.90s:Gd.Ch. Sharad Apollo d:Gd.Ch. Silverlee Impressionso/b:K Bond

CORNISH REX

169. AB**TERRINA LITTER 4 KITTENS**, b:27.4.94 s:Terrina BlueJupiter d:Arohanui Ebony Angel o/b:B&P Augustus

169.A **TERRINA TOM QUARTZ**, M., b:27.4.94 s:Terrina Blue Jupiterd:Arohanui Ebony Angel o/b:B&P Augustus

169.B **TERRINA SEALEA'S IMAGE**, M., b:27.4.94 s:Terrina BlueJupiter d:Arohanui Ebony Angel o/b:B&P Augustus

170. **ALKIRA (NSW) RED NANDO**, M., b:30.1.94 s:Alkira NSW BlueCasey d:Terrina Titian Tess o:C Banes b:V Hurry

171. **CH. TERRINA MINNALOUSHE**, F., b:3.6.93 s:Gefan Ursald:Arohanui Ebony Angel o/b:B&P Augustus

172. **GD.CH. TERRINA WILBERFORCE**, M., b:3.6.93 s:NZ.Ch. GefnUrsal (Imp NZ) d:GD.Ch. Arohanui Ebony Angel o:K&WRawlings b:B&P Augustus

173. **CH. BIDEENA PETITE LIBELUL**, F., b:31.10.92 s:Ch.BideenaThe Yack Kid d:Bideena Giselle o/b:Mr&Mrs K Minns

174. **CH.GLD.GD.CH. OBANYA BERLIET BLU**, M., b: s:ObanyaLilac Orian d:Obanya Lilac Lavitica o:P Ridd b: SWeaver-Hall

175. **GD.PN. TINY TIGERS PINK PANTHER**, MN., b:22.10.90s:Aus.Ch.Gld.Gd.Ch. Obanya Berliet Blu d:Tiny TigersChantilly Lilac Lass o/b:P Ridd

176. **PN BIDEENA MR MONTAGUE**, CMC., b:14.7.93s:CCCA.Gld.Gd.Ch. Beauvista Black Priddyd:CCCA.Gld.Gd.Ch.Bidegna Fantasia o:J&D Rawlings b:K&G Minns

177. **GD.PN. BIDEENA SARSHA LOUISE**, F., b:17.11.92s:CCCA.Gld.Gd.Ch. Beauvista Black Priddy d:KerrevanGismos Image o:Mr&Mrs S Kelly b:Mr&Mrs K Minns

178. **SENGARA ARYAN ANGEL**, SFC., b:1.9.93 s:Gd.Ch.Obanya LilacOvation d:Terrina Angels Affair o:J Frehley b:L Morrison

DEVON REX

179. **KIMONA COCA CHANEL**, F., b:2.10.90 s:Db.Gd.Ch. BajimbiPixie Angel d:Karizma So Rexquisit o/b:J French

KORAT

180. **SCAMANDA NIT NOI**, F., b:17.9.89 s:Ch.Tobermory SilverBear d:Ch. Scamanda Phai Lin

181. **GD.CH. KORYE TYR**, M., b:25.11.92 s:Silv.Gt.Gd.Ch.Charlioin Bogotia (Imp UK) d:Bz.Gd.Ch. Scamanda Karao/b:L&R Perkins

182. **BZ.GD.CH. SCAMANDA KARA**, F., b:17.9.89 s:Ch. TorermorySilver Bear d:Ch. Scamanda Phai Lin o:L&R Perkins b:D&S Grant

183. **KORYE TAROOK**, M., b:25.11.92 s:Silv.Gt.Gd.Ch. CharlioinBogotia (Imp UK) d:Bz.Gd.Ch. Scamanda Kara o/b:L&R Perkins

SCOTTISH FOLD

184. **DONCHERON FROOT LOOP**, F., b:12.3.94 s:Ptah Dunstan Goldd:Doncheron Bo Peep o:K Bond b:R&C Hearn

185. **BOVAIS TOUCH O HEATHER**, F., b:31.1.94 s:Db.Gd.Ch.Kaloofa Sherlock Holmes d:Reg.Gd.Ch. Nikeda Lazy AnneLochanora o/b:R&V Bennetts

186. **GD.CH. NIKEDA ANNE LAURIE**, F., b:24.11.92 s:Sup.Gd.Ch.Elsue Blu Baboo d:Ptah Artic Princess o:R&V Bennetts b:C Matheson

187. **CH. BOVAIS WHITE SATIN**, F., b:18.12.92 s:Gd.Ch.Satinmist Bengie Briton (Imp UK) d:Reg.Gd.Ch. NikedaLady Anne Lochanora o/b:R&V Bennetts

188. **REGAL GD.CH. NIKEDA LADY ANNE LOCHANORA**, F., b:5.11.91s:Sup.Gd.Ch. Elsue Blue Baboo d:Ptah Honeyblu Dollyo:R&V Bennetts b:C Matheson

189. **RAEGENE EARS ARE FOLDED**, F., b:5.10.93 s:Ch. Kaloofa MrBojangles d:Doncheron Ears To Ya o/b:J Doyle

190. **LOCARDA AZARA**, F., b:5.12.93 s:Kalame Treen d:PtahHoneyblu Dolly o/b:B Hawker

191. **TRIPLE GD.PN. NIKEDA MACMILLAN OF LOCHANORA,** CMC.,b:7.9.91 s:Roy.Ch. Elsue Blu Baboo d:Ch. BajimbiZurprize o:A Cheney b:C Matheson

192. **GPN. DONCHERON LENNOX**, CM., b:24.8.91 s:Twobobs OliverTwist d:Doncheron Brigadoon o:K Bond b: R&C Hearn

193. **GD.PN NIKEDA SHEENA OF LOCHANORA**, SPF., b:1.11.92,s:Db.Gd.Ch. Ptah Snowdrift Glory d:Nikeda Grisaille o:BClarke b:C Matheson

SPOTTED MIST

194. **VAVRA DALE JENNY ANY DOTS,** F., b:5.5.94 s:Vavra DaleKhenjer d:Vavra Dale Kamama o:M Steed b:V Hamilton

195. **VAVRA DALE AMARA,** F., b:6.3.94 s:Gd.Ch. Vavra DaleSeetaa d:Nintj Haze Pasht o:M Steed b: V Hamilton

196. **GC.PN. NINTU BOLD MASTER,** CM., b:27.7.93 s:Nintu AgileGallant d:Gd.Ch. Nintu Amaible Bess o:E Tempany b:TStraede

ALL OTHER SHORTHAIRS CLASSES

Class 1 - LITTER OF KITTENS 4
169.A-B 1 TERRING LITTER OF 2 - B&P Augustus

Class 2 - PAIR OF KITTENS
131.) 1 NARKARA LAVENDER LIL - K&A Wehner
132.) 1 NARKARA STARGAZER - K&A Wehner

Class 3 - PAIR OF CATS
27.) 1 ENCORE DOUBLE SHUFFLE - R Morgan
28.) NC ENCORE DOUBLE QUICK - R Morgan

32.) KATYA COUNT TAMIROV - J&G Cassidy
33.) KELLITA SWAN SONG - J&G Cassidy

Class 4 - BRACE OF KITTENS
52.) MERINDALEE OKEY DOKEY - E&K Pittaway
51.) MERINDALEE TICKET OFF - E&K Pittaway

1

Class 5 - MALE OPEN - BLACK BRITISH
1. SLV.CH. OBANYA BLACK EARL - S Weaver-Hall
2. CH. MINZERA KIWI NUGGET - M Kluzek

CHALLENGE

Class 6 - FEMALE OPEN - WHITE BRITISH
3. AB KALAME WEIR - F Martini

CHALLENGE

Class 7 - VETERAN CAT - BLUE BRITISH
7. 1 CCCA.CH.GLD.CH. CHANSON NONI - T Bramich & D Findlay

Class 8 -FEMALE OPEN - BLUE BRITISH
5. AB SLV.CH. KALAME ORDHELL - F Martini
7. 1 CCCA.CH.GLD.CH. CHANSON NONI - T Bramich & D Findlay

CHALLENGE 7

Class 9 - MALE JUNIOR - BLUE BRITISH
4. 2 AZARA PERRYWINKLE - N&M Trewin
6. 1 KALAME ABISHIA - F Martini

Class 10 - MALE OPEN BLUE BRITISH
4. 3 AZARA PERRYWINKLE - N&M Trewin
6. 2 KALAME ABISHIA - F Martini
8. GLD.CH. AZARAELLERY SCOOP - M Trewin
10. 1 CH. KALAME TREEN - B Hawker
12. CCCA.CH.GLD.CH. AZARA SIR WINSTON - T Bramch
14. CCCA.CH.SLV.DBL.GD.CH. SARDROSS MANASA BLUE - S&A Ross

CHALLENGE 10

Class 11 - SPEYED FEMALE CAT - BLUE BRITISH
9. AB GD.PN. SARDROSS CORDON BLEU - L Cuttler & D Egan

AWARD OF MERIT

Class 12 - CASTRATED MALE CAT - BLUE BRITISH
11. AB PN. NIKEDA BOBBY BLUE - E Tempany
13. 1 GD.PN. AZARA THUMPER - T Bramich
16. 2 PN. SARDROSS MR JEEVES - C Rathbone & S Duke

AWARD OF MERIT 13

Class 13 - CASTRATED MALE CAT - CREAM BRITISH
15. 1 GD.PN. NATIONAL SUPREME - L Stow

AWARD OF MERIT W/H

Class 14 - MALE KITTEN UNDER 9 MONTHS - TABBY BROWN SPOTTED BRITISH
17. 1 OBANYA SHERLOCH HOLMES - P Ridd

Class 15 - SPEYED FEMALE CAT - TABBY BROWN SPOTTED BRITISH
18. 1 CCCA.PN.GLD.GD.PN. CORNFIELD BROWN OWL - K&P Fowler

AWARD OF MERIT 18

Class 16 - MALE KITTEN UNDER 7 MONTHS - SILVER TABBY BRITISH
19. 1 CORNFIELD SILVA SMITH - K&P Fowler
20. 2 CORNFIELD SILVA SPANGLE - K&P Fowler

Class 17 - FEMALE OPEN - SILVER TABBY BRITISH
21. 1 OBANYA SILVA GENEVIEVE - S Weaver-Hall

CHALLENGE 21

Class 18 - MALE OPEN - SILVER TABBY BRITISH
22. 1 CH. OBANYA SILVA LANCELOT - S Weaver-Hall

CHALLENGE 22

Class 19 - FEMALE KITTEN UNDER 9 MONTHS - BLUE BRITISH
23. AB KANDALARI KATYDID - M Kluzek

Class 20 - FEMALE OPEN - BLUE CREAM & WHITE BRITISH
24. 1 CH. KALOOFA LADY SAHARA - J Doyle

CHALLENGE 24

Class 21 - MALE KITTEN UNDER 9 MONTHS - RED SPOTTED TABBY & WHITE BRITISH
25. KALOOFA RING OF FIRE - R&V Bennetts

Class 22 - MALE JUNIOR - BLACK SMOKE BRITISH
26. 1 CH. CORNFIELD SILVA NICKLE - K&P Fowler

Class 23 - MALE OPEN - BLACK SMOKE BRITISH
26 1 CH. CORNFIELD SILVA NICKLE - K&P Fowler

CHALLENGE 26

Class 24 - FEMALE CHAMPION - BRITISH
24. CH. KALOOFA LADY SAHARA - J Doyle
1

CHALLENGE 24

Class 25 - MALE CHAMPION - BRITISH
2. AB CH. MINZERA KIWI NUGGET - M Kluzek
10. 1 CH. KALAME TREEN - B Hawker
22. 2 CH. OBANYA SILVA LANCELOT - S Weaver-Hall
26 CH. CORNFIELD SILVA NICKLE - K&P Fowler
T/F

CHALLENGE 10

Class 26 - MALE PREMIER NEUTOR - BRITISH
11. AB PN. NIKEDA BOBBY BLUE - E Tempany
16 PN. SARDROSS MR JEEVES - C Rathbone & S Duke
1

AWARD OF MERIT 16

Class 27 - MALE JUNIOR - MANX
29 1 ENCORE WISE GUY - R Morgan

Class 28 - FEMALE OPEN - MANX
27. AB ENCORE DOUBLE SHUFFLE - R Morgan

CHALLENGE

Class 29 - MALE OPEN - MANX
28. 2 ENCORE DOUBLE QUICK - R Morgan
29. 1 ENCORE WISE GUY - R Morgan

CHALLENGE 29

Class 30 - MALE JUNIOR - MANX
30. 1 SANSAS SOVEREIGN (IMP UK) - R Morgan

Class 31 - MALE OPEN - MANX
30. SANSAS SOVEREIGN (IMP UK) - R Morgan

CHALLENGE 30

Class 32 - FEMALE KITTEN UNDER 5 MONTHS - BLUE RUSSIAN
31. 1 BONNATALE MIKHAILA - J&G Cassidy

Class 33 - FEMALE JUNIOR - BLUE RUSSIAN
33. 1 KELLITA SWAN SONG - J&G Cassidy
42. WD OBANYA SILVER SONJA - M Steed

Class 34 - FEMALE OPEN - BLUE RUSSIAN
33. 1 KELLITA SWAN SONG - J&G Cassidy
35. AB GD.CH. ODESSA KIMANDER BLUE - P&J Hewlett
37. WD GLD.GD.CH. OBANYA SILVER TARA - J&L Morrison
38. T/F KYTARA TAMARA - R Milley
39. GLD.GD.CH. OBANYA SILVER SVETLANA - A Nichols
40. 2 DBL.GD.CH. CELESTA BLUE MISTIQ - A&B Nichols
41. 3 GD.CH. CELESTA BLUE NATASHA - B&A Nichols
42. OBANYA SILVER SONJA - M Steed
43 DBL.GD.CH. OBANYA SILVER KATARINA - M Steed
44. SLV.DBL.GD.CH. BAKU LADY BAASHKA - J Prix
45. DBL.GD.CH. ODESSA LADY LIDIA - J Prix
46 BZ.DBL.GD.CH. ODESSA TABATHA - J Prix

CHALLENGE 33

Class 35 - MALE OPEN - BLUE RUSSIAN
32. 3 KATYA COUNT TAMIROV - J&G Cassidy
34. 1 KYTARA PRINZ RUSHKIN - P&J Hewlett
47. 2 SLV.DBL.GD.CH. ODESSA IGOR KORSAKOV - J Prix

CHALLENGE 34

Class 36 - SPEYED FEMALE CAT - BLUE RUSSIAN
48. WD GD.PN.SLV.DBL.GD.CH. GOLUBOY NATALIA - J Prix
50. 2 CCCA.GD.CH.GLD.GD.CH.GD.PN. KELLITA ANNIKA - J&G Cassidy

38 T/F

AWARD OF MERIT 38

Class 37 - MALE JUNIOR NEUTER - BLUE RUSSIAN
49. 1 KYTARA PRINZ RUPERT - S White

Class 38 - CASTRATED MALE CAT - BLUE RUSSIAN
49. 1 KYTARA PRINZ RUPERT - S White

AWARD OF MERIT 49

Class 39 - FEMALE KITTEN UNDER 3 MONTHS - TAWNY ABYSSINIAN
51. AB MERINDALEE OKEY DOKEY - E&K Pittaway
52. 1 MERINDALEE TICKED OFF - E&K Pittaway

Class 40 - FEMALE KITTEN UNDER 7 MONTHS - TAWNY ABYSSINIAN
53. AB ZANDITV CAPRICE - J Oliver

Class 41 - MALE KITTEN UNDER 9 MONTHS - TAWNY ABYSSINIAN
Class 54. AB ZANDITV CAPRICCIO - J&J Geschmay

Class 42 - FEMALE JUNIOR - TAWNY ABYSSINIAN
56. 1 MERINDALEE GUNS 'N' ROSES - E&K Pittaway

Class 43 - MALE JUNIOR - TAWYN ABYSSINIAN
55. AB MERINDALEE SON OF AGUN - E&K Pittaway

Class 44 - FEMALE OPEN - TAWNY ANYSSINIAN
56. 1 MERINDALEE GUNS 'N' ROSES - G&K Pittaway
57. AB DEVARNA EUGENIE - G&G Little
58. 2 ASMABBA MUSKATEL BELLE - D&M Charalambous
59. ASMABBA PURE GOLD - D&M Charalambous
60. 3 SLV.GD.CH. ASMABBA DAZZELING DOT - D&M Charalambous

CHALLENGE 56

Class 45 - MALE OPEN - TAWNY ABYSSINIAN
55. MERINDALEE SON OF AGUN - E&K Pittaway
AB

CHALLENGE

Class 46 - SPEYED FEMALE CAT - TAWNY ABYSSINIAN
61. 1 GD.PN. ASMABBA ABI CHLOE - J Henderson

AWARD OF MERIT 61

Class 47 - FEMALE KITTEN UNDER 7 MONTHS - CINNAMON ABSSINIAN
62. 1 LAPATHUS NAFYS - S Stone

Class 48 - MALE KITTEN UNDER 9 MONTHS - CINNAMON - ABYSSINIAN
63. AB ZANDITU RUST BUSTER - J&J Geschmay

Class 49 - FEMALE JUNIOR - CINNAMON ABYSSINIAN
67 / MERINDALEE RAPID FIRE - E&K Pittaway

Class 50 - FEMALE OPEN - CINNAMON ABYSSINIAN
64 ASMABBA ABYCADABRA - D&M Charalambous 2
65 CCCA.CH.GLD.GD.CH. ASMABBA HOT DOT - D&M Charalambous nB
67 MERINDALEE RAPID FIRE - E&K Pittaway 1

CHALLENGE 67

Class 51 - MALE OPEN - CINNAMON ABYSSINIAN
66. ASMABBA RED COUGAR - D&M Charalambous

CHALLENGE 66

Class 52 - FEMALE KITTEN UNDER 7 MONTHS - SILVER ABYSSINIAN
68. / SHADOWLEA ALEZAN ICE - R&T Williams

Class 53 - MALE OPEN - SILVER ABYSSINIAN
69 / SHADOWLEA SALT N PEPPER - D Oates

CHALLENGE 69

Class 54 - FEMALE KITTEN UNDER 5 MONTHS - TAWNY SOMALI
70. / NIKSOH DONNA VOLPE - T&P Hoskin

Class 55 - FEMALE KITTEN UNDER 7 MONTHS - TAWNY SOMALI
71. / KAYRON GRACE KELLY - K Dunstone

Class 56 - FEMALE OPEN - TAWNY SOMALI
72. / GD.CH.CHA AIRS AND GRACES - K Dunstone

CHALLENGE 72

Class 57 - MALE JUNIOR NEUTER - TAWNY SOMALI
73. PN.CHA. RIOKAY DESERT FOX - C Sweet

Class 58 - CASTRATED MALE CAT - TAWNY SOMALI
73. PN.CHA. RIOKAY DESERT FOX - C Sweet
1

AWARD OF MERIT 73

Class 59 - MALE JUNIOR - LILAC SOMALI
74. / NIKSOH BISCUTO CAFE - T&P Hoskin

Class 60 - MALE OPEN - LILAC SOMALI
74. / NIKSOH BISCUTO CAFE - T&P Hoskin

CHALLENGE 74

Class 61 - MALE OPEN - CINNAMON SOMALI
75. GD.CH.OBANYA SOM. CALYPSO - K Dunstone

CHALLENGE

Class 62 - MALE OPEN - FAWN SOMALI
76. GD.CH. KAYRON FAWN TARIFIC - K Dunstone
77. KAYRON LILAC ALLUSION - S Weaver-Hall

CHALLENGE 76

Class 63 - FEMALE UNDER 5 MONTHS - SILVER SOMALI
79 / NIKSON CHOCCOLATO - T&P Hoskin

Class 64 - FEMALE UNDER 7 MONTHS - SILVER SOMALI
80. / KAYRON LADY KARYN - K Dunstone

Class 65 - MALE OPEN - SILVER SOMALI
78. AB GD.CH. OBANYA SOM STERLING SILVER - S Weaver-Hall

CHALLENGE 80

Class 66 - MALE PREMIER NEUTER - SOMALI
73. 1 PN.CHA. RIOKAY DESERT FOX - C Sweet

AWARD OF MERIT 73

Class 67 - MALE KITTEN UNDER 5 MONTHS - BROWN BURMESE
81 AB ROGAE THESAURUS - A Coppin-Crosby

Class 68 - FEMALE KITTEN UNDER 7 MONTHS - BROWN BURMESE
82. 1 YANDOON LITTLE LADY - L Russell
83. AB RIOKAY DANCE OF ANGELS - U Van Hoboken

Class 69 - MALE KITTEN UNDER 7 MONTHS - BROWN BURMESE
84. / ARATSITO TYSON - A McDiarmid

Class 70 - FEMALE KITTEN UNDER 9 MONTHS - BROWN BURMESE
85. wd SILVERLEE SHADOW - C Cunningham
86. / SHARAM TARMAVA - J Haakman

Class 71 - MALE KITTEN UNDER 9 MONTHS - BROWN BURMESE
87. / MABU JACKSON - W&A Veldman

Class 72 - FEMALE JUNIOR - BROWN BURMESE
88. / GEGECA SABA - L Russell

Class 73 - FEMALE OPEN - BROWN BURMESE
88. 3 GEGECA SABA - L Russell
90. KIMBURRA TIFLA - C Penza
92. GD.CH.CHATTAN BROWN SUGAR - L Lipic
94. 2 TAMALIN TEMPEST - T & L Hair
96. CH.PORASHE DEBONAIR - W Ganly
98. BRZ.GD.CH.SILVERLEE KOTO - M, B & R Brockwell
100. 1 SALIKEN SWEET SOLICE - J French
101. CCCofA CH. GOLD CH. BROOKWOON RANEE - D Bowers
102. GOLD CH. KINGSWOOD SWEET CHARMAINE - D Bowers

CHALLENGE 100

Class 74 - MALE JUNIOR - BROWN BURMESE
91. 2 SONDARA SIMPLY SAM - S Gleeson
99. / TOSHLIN BROWN MIKHAIL - J Burns

Class 75 - MALE OPEN - BROWN BURMESE
89. 2 FERNHILL VAGABOND - D Spurrell
91. 2 SANDARA SIMPLY SAM - S Gleeson
93. 3 SILV.CH. BRONAMBER SASCH - S Ford
95. AB IMA ANEMBO - J Edwards
97. GD.CH. MABU DESERT STORM - M B&R Brockwell
99. 1 TOSHLIN BROWN MIKHAIL - J Burns

CHALLENGE

Class 76 - VETERAN NEUTER CAT - BROWN BURMESE
104 IMA MIR (UK) - J Edwards

Class 77 - CASTRATED MALE CAT - BROWN BURMESE
103 FERNHILL CROSS FIRE - D Spurrell

AWARD OF MERIT

Class 78 - FEMALE KITTEN UNDER 5 MONTHS - BLUE BURMESE
105 ALBA MYSTIC ENIGMA - J Cesaria
106 TAMALIN KISMET - T&L Hair

Class 79 - MALE KITTEN UNDER 9 MONTHS - BLUE BURMESE
107 IAMWICKED BAM BAM - L Lipic

Class 80 - FEMALE OPEN - BLUE BURMESE
108 ROGAE HAZELWOOD - J Edwards

CHALLENGE

Class 81 - MALE JUNIOR - BLUE BURMESE
108 ROGAE HAZELWOOD - J Edwards

Class 82 - MALE OPEN - BLUE BURMESE
109 SALIKEN BLUE KARL - K Ekman

CHALLENGE 109

Class 83 - CASTRATED MALE CAT - BLUE BURMESE
110 GD PN. KINGSWOOD BLUE BOLERO - K&A Wehner

AWARD OF MERIT

Class 84 - FEMALE KITTEN UNDER 5 MONTHS - CHOCOLATE BURMESE
111 SIHANOUK SOLITAIRE - W Van Hoboken
113 IMA ELVIRA - J Edwards

Class 85 - MALE KITTEN UNDER 5 MONTHS - CHOCOLATE BURMESE
112 SIHANOUK SECOND WIND - W Van Hoboken

Class 86 - FEMALE KITTEN UNDER 7 MONTHS - CHOCOLATE BURMESE
114 TABOND ADELIA - K Bond

Class 87 - FEMALE KITTEN UNDER 9 MONTHS - CHOCOLATE BURMESE
115 BAZMONT SERINNA - L Robbins
116 KAYRON MAGICS MINK - K Dunstone
117 SIAMBER TIFFANY - M Evans

Class 88 - FEMALE OPEN - CHOCOLATE BURMESE
119 GD.CH. KIMLAI CHARLOTTE - W Van Hoboken
121 BESIKIN TOPENG WANITA - S Ford
123 IMA BIARA - J Edwards
125 IMA ARIADNE - J Edwards

CHALLENGE 121

Class 89 - MALE JUNIOR - CHOCOLATE BURMESE
120 BAZMONT IMPERIAL TIDOS - A Ludwell
122 KKARATSITO PHOENIX ARIZONE - A McDiarmid
128 SANDARA TORNADO - M Evans

Class 90 - MALE OPEN - CHOCOLATE BURMESE
118 ALISBREY BRONSON - A&H Wellington
120 BAZMONT IMPERIAL TIROS - A Ludwell
122 ARATSITO PHOENIX ARIZONE - A McDiarmid
124 ALISBREY SON A BEN - R Gooding
126 IMA CALIGULA - J Edwards
128 SONDARA SWAYZE - M Evans
130 GD.CH. SONDARA ME SURPRISE - J&L Barefoot

CHALLENGE 130

Class 91 - CASTRATED MALE CAT - CHOCOLATE BURMESE
127 TAMALIN TORNADO - T&L Hair
129 GD.PN. MABU HEZA REBEL - M B&R Brockwell

AWARD OF MERIT 129

Class 92 - FEMALE KITTEN UNDER 5 MONTHS - LILAC BURMESE
131 NARKARA LAVENDER LIL - K&A Wehner

Class 93 - MALE KITTEN UNDER 5 MONTHS - LILAC BURMESE
132 NARKARA STARGAZER - K&A Wehner

Class 94 - MALE KITTEN UNDER 9 MONTHS - LILAC BURMESE
133 BROOKSIDE LILAC ZARR - C Foster

Class 95 - FEMALE JUNIOR - LILAC BURMESE
138 IMA CASSANDRA - J Edwards
141 TABOND TEODORA - K Bond

Class 96 - FEMALE OPEN - LILAC BURMESE
134 CH.SIHANOUK STARBRIGHT -K Wehner
136 SALIKEN SHUSHILA - L Lipic
138 IMA CASSANDRA - J Edwards
140 ROELLEN STARDUST - K Dunstone
141 TABOND TEODORA - K Bond

CHALLENGE 141

Class 97 - MALE OPEN - LILAC BURMESE
135 CH. NANOWIE REGIS IMBER - J&T Williams
137 CH. ROGAE FINE EXAMPLE - A Coppin-Crosby
139 CH. RIOKAY SILVER MOON - W Van Hoboken

CHALLENGE 137

Class 98 - CASTRATED MALE CAT - LILAC BURMESE
142 GD.PN. ARATSITO SILVER SHADOW - N Salmon

AWARD OF MERIT 142

Class 99 - FEMALE JUNIOR - RED BURMESE
143 CH. CHANTHAI BE THE TOPS - J Pettet

Class 100 - FEMALE OPEN - RED BURMESE
143 CH. CHANTHAI BE THE TOPS - J Pettet
145 CH. ADASTRA SAFFRON - J Pettet
147 GD.CH. MYSHAN DESDAMONA - J Pettet
148 GD.CH. YANDIAH LADY IN RED - J Pettet
149 CH. CHATTAN CASSANDRA - S Gascoigne

CHALLENGE 149

Class 101 - MALE OPEN - RED BURMESE
144 GD.CH. ADASTRA THE TOFF - J Pettet
146 SLV.GD.CH YANDIAH GRIMAKIN - J Pettet

CHALLENGE 146

Class 102 - MALE JUNIOR NEUTER - RED BURMESE
151. PN. CHANTHAI BEDAZZLED - F Bull

Class 103 - CASTRATED MALE CAT - RED BURMESE
150. GD.PN. TANABEL TOSCANINI - J Haakman
151. PN. CHANTHAI BEDAZZLED - F Bull

AWARD OF MERIT 150

Class 104 - MALE KITTEN UNDER 5 MONTHS - CREAM BURMESE
152. NIKSOH WEE WILLIE WONG - T&P Hoskin

Class 105 - FEMALE OPEN - CREAM BURMESE
154. SIHANOUK CREME SHERRIE - W Van Hoboken

CHALLENGE —

Class 106 - MALE OPEN - CREAM BURMESE
153. DBL.GD.CH. NANOWIE RASPUTIN - J&T Williams
155. GD.CH. DAKSHKA CHUCKY - L King

CHALLENGE 153

Class 107 - CASTRATED MALE CAT - CREAM BURMESE
156. CCCA.CH.SLV.GD.CH. SIHANOUK CREME TEDDY - W Van Hoboken

AWARD OF MERIT

Class 108 - FEMALE JUNIOR NEUTER - CREAM BURMESE
157. PN. CHANTHAI BONNIE MISS - J Pettet

Class 109 - SPEYED FEMALE CAT - CREAM BURMESE
157. PN. CHANTHAI BONNIE MISS - J Pettet

AWARD OF MERIT 157

Class 110 - FEMALE KITTEN UNDER 7 MONTHS - TORTIE BURMESE
167. KIMLAI ANGELIQUE - K Ekman

Class 111 - FEMALE KITTEN UNDER 9 MONTHS - TORTIE BURMESE
162. KIMLAI BUBBLE N SQUEACK - P Di Benedetto

Class 112 - FEMALE OPEN - TORTIE BURMESE
158. CH. TABOND MASQUERADE - V Vella
159. SIHANOUK FRANGELICO - W Van Hoboken
160. KAYRON KAHLIA - J Haakan
161. MARCOS CREAM BETWEEN - P Di Benedetto
163. CH. BAJIMBI CARMELITA - J Williams
164. BROOKWOOD POLLYANNA - C&P Bowers
165. GD.CH. DASHKA MARMALADE - L King

CHALLENGE 163

Class 113 - SPEYED FEMALE CAT - TORTIE BURMESE
166. JAI-DEE JASMIN - F Bull
168. CCCA.GLD.GD.PN.CH. TABOND JASSAMINE - K Bond

AWARD OF MERIT 168

Class 114 - FEMALE CHAMPION - BURMESE
96. CH. PORASHE DEBONAIR - W Ganly
134. CH. SIHANOUK STARBRIGHT - K&A Wehner
143. CH. CHANTHAI BE THE TOPS - J Pettet
145. CH. ADASTRA SAFFRON - J Pettet
149. CH. CHATTAN CASSANDRA - S Gascoigne
158. CH. TABOND MASQUERADE - V Vella
163. CH. BAJIMBI CARMELITA - J Williams

CHALLENGE 163

Class 115 - MALE CHAMPION - BURMESE
135. CH. NANOWIE REGIS IMBER - J&T Williams
137. CH. ROGAE FINE EXAMPLE - A Coppin-Crosby
139. CH. RIOKAY SILVER MOON - W Van Hoboken

CHALLENGE 137

Class 116 - FEMALE PREMIER NEUTER - BURMESE
157. PN. CHANTHAI BONNIE MISS - J Pettit

AWARD OF MERIT 157

Class 117 - MALE PREMIER NEUTER - BURMESE
151. PN. CHANTHAI BEDAZZLED - F Bull

AWARD OF MERIT 151

Class 118 - MALE KITTEN UNDER 5 MONTHS - CORNISH REX
169.A TERRINA TOM QUARTZ - B&P Augustus
169.B TERRINA SEALEA'S IMAGE - B&P Augustus

Class 119 - MALE KITTEN UNDER 9 MONTHS - CORNISH REX
170. ALKIRA RED NANDO - C Banes

Class 120 - FEMALE JUNIOR - CORNISH REX
171. CH. TERRINA MINNALOUSHE - B&P Augustus

Class 121 - FEMALE OPEN - CORNISH REX
171. CH. TERRINA MINNALOUSHE - B&P Augustus
173. CH. BIDEENA PETITE LIBELUL - K&G Minns

CHALLENGE 171

Class 122 - MALE OPEN - CORNISH REX
172. GD.CH. TERRINA WILBERFORCE - K&W Rawlings
174. CCCA.CH.GLD.GD.CH. OBANYA BERLIET BLU - P Ridd

CHALLENGE 174

Class 123 - FEMALE CHAMPION - CORNISH REX
171. CH. TERRINA MINNALOUSHE - B&P Augusts
173. CH. BIDEENA PETITE LIBELUL - K&G Minns

CHALLENGE 171

Class 124 - FEMALE JUNIOR NEUTER - CORNISH REX
178. SENGARA ARYAN ANGEL - J Frehley

Class 125 - SPEYED FEMALE CAT - CORNISH REX
177. GD.PN. BIDEENA SARSHA LOUISE - S Kelly
178. SKENGARA ARYAN ANGEL - J Frehley

AWARD OF MERIT 77

Class 126 - CASTRATED MALE CAT - CORNISH REX
175. GD.PN. TINY TIGERS PINK PANTHER - P Ridd
176. PN. MR MONTAGUE - J&D Rawlings

AWARD OF MERIT 176

Class 127 - MALE PREMIER NEUTER - CORNISH REX
176. PN BIDEENA MR MONTAGUE - J&D Rawlings

AWARD OF MERIT

Class 128 - FEMALE OPEN - DEVON REX
179. KIMONA COCA CHANEL - J French

CHALLENGE 179

Class 129 - MALE OPEN - KORAT
181. GD.CH. KORYE TYR - L&R Perkins
183. KORYE TAROOK - L&R Perkins

CHALLENGE 181

Class 130 - FEMALE OPEN - KORAT
180. SCAMANDA NIT NOI - L&R Perkins
182. BZ.GD.CH. SCAMANDA KARA - L&R Perkins

CHALLENGE 182

Class 131 - FEMALE KITTEN UNDER 7 MONTHS - SCOTTISH FOLD
184. DONCHERON FROOT LOOP - K Bond

Class 132 - FEMALE KITTEN UNDER 9 MONTHS - SCOTTISH FOLD
185. BOVAIS TOUCH O HEATHER - R&V Bennetts

Class 133 - FEMALE JUNIOR - SCOTTISH FOLD
189. RAEGENE EARS ARE FOLDED - J Doyle
190. LOCARDA AZARA - B Hawker

Class 134 - FEMALE OPEN - SCOTTISH FOLD
186. GD.CH. NIKEDA ANNE LAURIE - R&V Bennetts
187 CH. BOVAIS WHITE SATIN - R&V Bennetts
188 REGAL GD.CH. NIKEDA LADY ANNE LOCHANORA - R&V Bennetts
189. RAEGENE EARS ARE FOLDED - J Doyle
190 LOCARDA AZARA - B Hawker

CHALLENGE 189

Class 135 - SPEYED FEMALE CAT - SCOTTISH FOLD
193. GD.PN. NIKEDA SHEENA OF LOCHANORA - B Clarke

AWARD OF MERIT

Class 136 - CASTRATED MALE CAT - SCOTTISH FOLD
191. TPL.GD.PN. NIKEDA MACMILLAN OF LOCHANORA - A Cheney
193. GD.PN. DONCHERON LENNOX - K Bond

AWARD OF MERIT 191

Class 137 - FEMALE CHAMPION - SCOTTISH FOLD
187. CH. BOVAIS WHITE SATIN - R&V Bennetts

CHALLENGE NQ

Class 138 - FEMALE KITTEN UNDER 5 MONTHS - SCOTTISH FOLD
194. VAVRA DALE JENNY ANY DOTS - M Steed

Class 139 - FEMALE KITTEN UNDER 7 MONTHS - BLUE SPOTTED MIST
195. VAVRA DALE AMARA - M Steed

Class 140 - CASTRATED MALE CAT - CHOCOLATE SPOTTED MIST
196. PN. NINTU BOLD MASTER - E Tempany

AWARD OF MERIT

Class 141 - FEMALE GRAND CHAMPION
7. CCCA GLD.CH. CHANSON NONI - T Bramich & D Findlay
35. GD.CH. ODESSA KIMANDER BLUE - P&J Hewlett
37 GLD.GD.CH. OBANYA SILVER TARA - J&L Morrison
39 GLD.GD.CH. OBANYA SILVER SVETLANA - A Nichols
40. DBL.GD.CH. CELESTA BLUE MISTIQ - A&B Nichols

Class 141 cont.
41. GD.CH. CELESTA BLUE NATASHA - B&A Nichols
43. DBL.GD.CH. OBANYA SILVER KATARINA - M Steed
44. SL.DBL.GD.CH. BAKU LADY BAASHKA - J Prix
45. DBL.GD.CH. ODESSA LADY LYDIA - J Prix
46. BZ.DBL.GD.CH. ODESSA TABATHA - J Prix
60. SLV.GD.CH. ASMABBA DAZZELING DOT - D&M Charalambous
65. CCCA.CH.GLD.GD.CH. ASMABBA HOT DOT - D&M Charalambous
72. GD.CH.CHA. AIRS AND GRACES - K Dunstone
92. GD.CH. CHATTAN BROWN SUGAR - L Lipic
98. BRZ.GD.CH. SILVERLEE KOTO - M B&R Brockwell
101. CCCA GT.GLD.CH. BROOKWOON RANEE - D Bowers
102. GLD.CH. KINGSWOOD SWEET CHARMAINE - D Bowers
119. GD.CH. KIMLAI CHARLOTTE - W Van Hoboken
147. GD.CH. MYSHAN DESDAMONA - J Pettet
148. GD.CH. YANDIAH LADYIN RED - J Pettet
165. GD.CH. DASHKA MARMALADE - L King
182. BZ.GD.CH. SCAMANDA KARA - L&R Perkins
186. GD.CH. NIKEDA ANNE LAURIE - R&V Bennetts
188. REGAL GD.CH.NIKEDA LADY ANNE LOCHANORA - R&V Bennetts

F1 56 **CHALLENGE** 56

Class 142 - C.C.C. OF A. FEMALE ENTIRE CAT
7. CCCA.GLD.CH. CHANSON NONI - T Bramich & D Findlay
24. CH. KALOOFA LADY SAHARA - J Doyle
35. GD.CH. ODESSA KIMANDER BLUE - P&J Hewlett
37. GLD.GD.CH. OBANYA SILVER TARA - J&L Morrison
39. GLD.GD.CH. OBANYA SILVER SVETLAND - A Nichols
40. DBL.GD.CH. CELESTA BLUE MISTIQ - A&B NICHOLS
41. GD.CH. CELESTA BLUE NATASHA - B&A Nichols
43. DBL.GD.CH. OBANYA SILVER KATARINA - M Steed
44. DBL.GD.CH. ODESSA LADY LYDIA - J Prix
46. BZ.DBL.GD.CH. ODESSA TABATHA - J Prix
60. SLV.GD.CH. ASMABBA DAZZELING DOT - D&M Charalambous
65. CCCA.CH.GLD.GD.CH. ASMABBA HOT DOT - D&M Charalambous
72. GD.CH.CHA AIRS AND GRACES - K Dunstone
92. GD.CH. CHATTAN BROWN SUGAR - L Lipic
96. CH. PORASHE DEBONAIR - W GANLY
98. BRZ.GD.CH. SILVERLEE KOTO - M B&R Brockwell
101. CCCA.CH.GLD.CH. BROOKWOON RANEE - D Bowers
102. GLD.CH. KINGSWOOD SWEET CHARMAINE - D Bowers
119. GD.CH. KIMLAI CHARLOTTE - W Van Hoboken
134. CH. SIHANOUK STARBRIGHT - K&A Wehner
143. CH. CHANTHAI BE THE TOPS - J Pettet
145. CH. ADASTKRA SAFFRON - J Pettet
147. GD. CH. MYSHAN DESDAMONA - J Pettet
148. GD.CH. YANDIAH LADY IN RED - J Pettet
149. CH. CHATTAN CASSANDRA - S Gascoigne
158. CH. TABOND MASQUERADE - V Vella
163. CH. BAJIMBI CARMELITA - J Williams
165. GD.CH. DASHKA MARMALADE - L King
171. CH. TERRING MINNALOUSHE - B&P Augustus
182. BZ.GD.CH.SCAMANDA KARA- L&R Perkins
186. GD.CH. NIKEDA ANNE LAURIE - R&V Bennetts
187. CH. BOVAIS WHITE SATIN - R&V Bennetts
188 REGAL GD.CH. NIKEDA LADY ANNE LOCHANORA - R&V Bennetts

AWARD 163

Class 143 MALE GRAND CHAMPION

1. SLV.CH. OBANYA BLACK EARL - S Weaver-Hall
8. GLD.CH. AZARA ELLERY SCOOP - M Trewin
12. CCCA.CH. GLD.CH. AZARA SIR WINSTON - T Bramich
14. CCCA.CH.SLV.DBL.GD.CH. SARDROSS MANASA BLUE - S&A Ross
36 BZ.GD.CH. KATLIA COUNT CZAREVICH - P&J Hewlett
47. SLV.DBL.GD.CH. ODESA IGOR KORSAKOV - J Prix
75. GD.CH. OBANYA SOM CALYPSO - K Dunstone
76 GD.CH. KAYRON FAWNTARIAC - K Dunstone 1

Class 143 cont.

78. GD.CH. OBANYA SOM STERLING SILVER - S Weaver-Hall
93. SLV.CH. BRONAMBER SASCH - S Ford
97. GD.CH. MABU DESERT STORM - M B&R Brockwell
130. GD.CH. SONDARA MR SURPRISE - J&L Barefoot 2
144. GD.CH. ADASTRA THE TOFF - J Pettet
146. SLV.GD.CH. YANDIAH GRIMALKIN - J Pettet
153. DBL.GD.CH. NANDWIE RASPUTIN - J&T Williams
155. GD.CH. DASHKA CHUCKY - L King
172. GD.CH. TERRINA WILBERFORCE - K&W Rawlings
174. CCCA.CH.GLD.GD.CH. OBANYABERLIET BLU - P Ridd
181. GD.CH. KORYE TYR - L&R Perkins

CHALLENGE 7 6

Class 144 - C.C.C.A. MALE ENTIRE CAT

1. SLV.CH. OBANYA BLACK EARL - S.Weaver-Hall
2. CH. MINZERA KIWI NUGGET - M Kluzek
8. GLD.CH. AZARA ELLERY SCOOP - M Trewin
10. CH. KALAME TREEN - B Hawker 1
12. CCCA.GLD.CH. AZARA SIR WINSTON - T Bramich
14. CCCA.CH.SILV.DBL.GD.CH. SARDROSS MANASA BLUE - S&A Ross
22. CH. OBANYA SILVA LANCELOT - S Weaver-Hall
26. CH. CORNFIELD SILVA NICKLE - K&P Fowler
36. BZ.GD.CH. KATYA COUNT CZAREVICH - P&J Hewlett
47. SLV.DBL.GD.CH. ODESSA IGOR KORSAKOV - J. Prix
75. GD.CH. OBANYA SOM CALYPSO - K Dunstone
76. GD.CH. KAYRON FAWNTARIFIC - K Dunstone
78. GD.CH. OBANYA SOM STERLING SILVER - S Weaver-Hall
93. SLV.CH. BRONAMBER SASCH - S Ford
97. GD.CH. MABU DESERT STORM - M B&R Brockwell
130. GD.CH. SONDARA MR SURPRISE - J&L Barefoot
135. CH. NANOWIE REGIS IMBER - J&T Williams
137. CH. ROGAE FINE EXAMPLE - A Coppin-Crosby
139. CH. RIOKAY SILVER MOON - W Van Hoboken
144. GD.CH. ADASTRA THE TOFF - J Pettet
146. SLV.GD.CH. YANDIAH GRIMALKIN - J Pettet
153. DBL.GD.CH. NANOWIE RASPUTIN - J&T Williams
155. GD.CH. DASHKA CHUCKY - L King
172. GD.CH. TERRINA WILBERFORCE - K&W Rawlings
174. CCCKA.CH.GLD.GD.CH. OBANYA BERLIET BLU - P Ridd
181 GD.CH. KORYE TYR - L&R Perkins

AWARD 1 0

Class 145 - FEMALE GRAND PREMIER NEUTER

9. GD.PN. SARDROSS CORDON BLEU - L Cuttler & D Egan
18 CCCA.PN.GLD.GD.PN. CORNFIELD BROWN OWL - K&P Fowler
48. GD.PN.SILV.DBL.GD.CH. GOLUBOY NATALIA - J Pix
50. GD.PN.CCCA.GD.CH.GLD.GD.CH. KELLITA ANNIKA - J&G Cassidy
61 GD.PN. ASMABBA ABI CHLOE - J Henderson
168 CCCA.GLD.PN.CH. TABOND JASSAMINE - K Bond
177 GKD.PN. BIDEENA SARSHA LOUISE - Mr&Mrs S Kelly
193. GD.PN. NIKEDA SHEENA OF LOCHANDRA - B Clarke

AWARD OF MERIT 6 1

Class 146 - C.C.C.A. FEMALE SPEYED CAT

9. GD.PN. SARDROSS CORDON BLEU - L Cuttler
18. CCCA.PN.GLD.GD.PN. CORNFIELD BROWN OWL - K&P Fowler
48. GD.PN.SILV.DBL.GD.CH. GOLUBOY NATALIA - J Pix
50. GD.PN.CCCA.GD.CH.GLD.GD.CH. KELLITA ANNIKA - J&G Cassidy
61. GD.PN. ASMABBA ABI CHLOE - J Henderson

Class 146 cont.

157. PN.SCHANTHAI BONNIE MISS - J Pettet
168. CCCA.GLD.PN.CH. TABOND JASSAMINE - K Bond
173. CH. BIDEENA PETITE LIBELUL - K&G Minns
177. GP.PN. BIDEENA SARSHA LOUISE - Mr&Mrs S Kelly
193. GD.PN. NIKEDA SHEENA OF LOCHANDRA - B Clarke

AWARD 6 1

Class 147 - MALE GRAND PREMIER NEUTER

13. GD.PN. AZARA THUMPER - T Bramich
15. GD.PN. NATIONAL SUPREME - L Stow
110. BB GD.PN. KINGSWOOD BLUE BOLERO - K&A Wehner
129. GD.PN. MABU HEZA REBEL - M B&R Brockwell
142. GD.PN. ARATSITO SILVER SHADOW - N Salmon
150. 3 GD.PN. TANABEL TOSCANINI - N Haakman
156. CCCA.CH.SILV.GD.PN. SIHANOUK CREME TEDDY - W Van Hoboken
175 GD.PN. TINY TIGERS PINK PANTHER - PJ Riddk
191. TPL.GD.PN. NIKEDA MACMILLAN OF LOCHANDRA - A Cheney
192. GD.PN. DONCHERON LENNOX - K Bond

AWARD OF MERIT 1 3

Class 148 - C.C.C.A. MALE NEUTER CAT

11. AB PN. NIKEDA BOBBY BLUE - E Tempany
13. GD.PN. AZARA THUMPER - T Bramich
15. GD.PN. NATIONAL SUPREME - L Stow
16. PN. SARDROSS MR JEEVES - C Rathbone & S Duke
73. PN.CHA. RIOKAY DESERT FOX - C Sweet
110 BB GD.PN. KINGSWOOD BLUE BOLERO - K&A Wehner
129. GD.PN. MABU HEZA REBEL - M B&R Brockwell
142. GD.PN. ARATSITO SILVER SHADOW - N Salmon
150. GD.PN. TANABEL TOSCANINI - J Haakman
151. PN. CHANTHAI BEDAZZLED - F Bull
156 AB CCCA.CH.SILV.GD.CH. SIHANOUK CREME TEDDY - W Van Hoboken
175. GD.PN. TINY TIGERS PINK PANTHER - P J Ridd
176. PN. BIDEENA MR MONTAGUE - J&D Rawlings
191. TRPL.GD.PN. NIKEDA MACMILLAN OF LOCHANDRA - A Cheney
192. GD.PN. DONCHERON LENNOX - K Bond
196 AB PN. NINTU BOLD MASTER - E Tempany

AWARD 1 3

Class 149 - BREEDERS KITTEN

19. CORNFIELD SILVA SMITH - K&P Fowler
20. CORNFIELD SILVA SPANGLE - K&P Fowler
62. LAPATHUS NAFYS - S Stone
70. NIKSOH DONNA VOLPE - T&P Hoskin
79. NIKSOH CHOCCOLATO - T&P Hoskin
80. KAYRON LADY KARYN - K Dunstone
82. YANDOON LITTLE LADY - L Russell
84. 3 ARATSITO TYSON - A McDiarmid
107. 2 IAMWICKED BAM BAM - L Lipie
111 AB SIHANOUK SOLITAIRE - W Van Hoboken
112 SIHANOUK SECOND WIND - W Van Hoboken
113 AB IMA ELVIRA - J M Edwards
114 TABOND ADELIA - K Bond
115. BAZMONT SERINNA - L Robbins
116. KAYRON MAGIC'S MINK - K Dunstone
117. SIAMBER TIFFANY - M Evans

Class 149 - cont
152. NIKSOH WEE WILLIE WONG - T&P Hoskin
169.A. TERRINA TOM QUARTZ - B&P Augustus
169.B. TERRINA SEALER'S IMAGE - B&P Augustus

Class 150 - BREEDERS ENTIRE CAT
4. AZARA PERRYWINKLE - N&M Trewin
5. SILV.CH. KALAME ORDHELL - F Martini
6. KALAME ABISHIA - F Martini
12. CCCA.CH.GLD.CH. AZARA SIR WINSTON - T Bramich
34. KYTARA PRINZ RUSHKIN - P&J Hewlett
45. DBL.GD.CH. ODESSA LADY LYDIA - J Pix
46. BZ.DBL.GD.CH. ODESSA TABATHA - J Pix
47. SLV.DBL.GD.CH. ODESSA IGOR KORSAKOV - J Pix
58. ASMABBA MUSKATEL BELLE - D&M Charalambous
74. NIKSOH BISCUTO CAFE - T&P Hoskin
76. GD.CH. KAYRON FAWNTARIFIC - K Dunstone
90. KIMBURRA TIFLA - C Penza
95. IMA ANEMBO - J Edwards
97. GD.CH. MABU DESERT STORM - M B&R Brockwell
102. GLD.CH. KINGSWOOD SWEET CHARMAINE - D Bowers
109. SALIKEN BLUE KARL - K Ekman
122. ARATSITO PHOENIX ARIZONE - A McDiarmid
123. IMA BIACA - J Edwards
124. ALISBREY SON A BEN - R Gooding
125. IMA ARIADNE - J Edwards
126. IMA CALIGULA - J Edwards
138. IMA CASSANDRA - J Edwards
141. TABOND TEODORA - K Bond
143. CH. CHANTHAI BE THE TOPS - J Pettet
155. GD.CH. DASHKA CHUCKY - L King
164. BROOKWOOD POLLYANNA - C&P Bowers
165. GD.CH. DASHKA MARMALADE - L King
171. CH. TERRINA MINNALOUSHE - B&P Augustus
173. BIDEENA PETITE LIBELUL -K&G Minns
179. KIMONA COCA CHANEL - J K French
189. RAEGENE EARS ARE FOLDED - J Doyle
190. LOCARDA AZARA - B Hawker

Class 151 - BREEDERS NEUTER CAT
13. GLD.GD.PN. AZARA THUMPER - T Bramich
129. GD.PN. MABU HEZA REBEL - M B&R Brockwell
157. PN. CHANTHAI BONNIE MISS - J Pettet
168. CCCA.GLD.GD.PN.CH. TABOND JASSAMINE - K Bond

Class 152 - OWNERS KITTEN
105. ALBA MYSTIC ENIGMA - J Cesaria
170. ALKIRA PED NANDO (NSW) - C Banes
184. DONCHERON FROOT LOOP - K Bond

Class 153 - OWNERS ENTIRE CAT
6. CCCA.GD.CH. CHANSON NONI - T Bramich & D Findlay
8. GLD.CH. AZARA ELLERY SCOOP - M Trewin
10. CH. KALAME TREEN - B Hawker
38. KYTARA TAMARA - R Milley
44. SILV.GD.CH. BAKU LADY BAASHKA - J Pix
88. GEGKEKCA SABA - L Russell
91. SONDARA SIMPLY SAM - S Gleeson
98. BZ.GD.CH. SILVERLEE KOTO - M B&R Brockwell
120. BAZMONT IMPERIAL TIROS - A Ludwell
128. SONDARA SWAYZE - M Evans
137. CH. ROGAE FINE EXAMPLE - A Coppin-Crosby
144. GD.CH. ADASTRA THE TOFF - J Pettet
145. CH. ADASTRA SAFFRON - J Pettet
146. SILV GD.CH. YANDIAH GRIMALKEN - J Pettet
147. GD.CH. MYSHAN DESDAMONA - J Pettet

Class 153 - cont
148. GD.CH. YANDIAH LADY IN RED - J Pettet
172. GD.CH. TERRINA WILBER FORCE - K&W Rawlings

Class 154 - OWNERS NEUTER CAT
9. GD.PN. SARDROSS CORDON BLEU - L Cutter & B Egan
15. GD.PN. NATIONAL SUPREME - L Stow
48. GD.PN.SILV.GD.CH. GOLUBOY NATALIA - J Pix
49. KYTARA PRINZ RUPERT - S White
73. PN.CHA. RIOKAY DESERT FOX - C Sweet
142. GD.PN. ARATSITO SILVER SHADOW - N Salmon
151. PN CHANTHAI BEDAZZLED - F Bull
166. JAI-DEE JASMIN - F Bull
177. GD.PN. BIDEENA SARSHA LOUISE - S Kelly
178. SENGARA ARYAN ANGEL - J Frehey
192. GD.PN. DONCHERON LENNOX - K Bond
193. GD.PN. NIKEDA SHEENA OF LOCHANDRA - B Clarke

38

Class 155 - TYPE KITTEN
17. OBANYA SHERLOCH HOLMES - P J Ridd
31. BONNATALE MIKHAILA (WA) - J&G Cassidy
51. MERINDALEE OKEY DOKEY - E&K Pittaway
54. ZANDITU CAPRICCIO - J&J Greschmay
62. LAPATHUS NAFUS - S Stone
71. KAYRON GRACE KELLY - K Dunstone
81. ROGAE THESAURUS - A Coppin-Crosby
82. YANDOON LITTLE LADY - L Russell
84. ARATSITO TYSON - A McDiarmid
85. SILVERLEE SHADOW - C Cunningham
87. MABU JACKSON - W&A Veldman
105. ALBA MYSTIC ENIGMA - J CESARIA
106. TAMALIN KISMET - T&L Hair
107. IAMWICKED BAM BAM - L Lipic
113. IMA ELVIRA - J M Edwards
131. NARKARA LAVENDER LIL - K&H Wehner
132. NARKARA STARGAZER - K&A Wehner
133. BROOKSIDE LILAC ZARR - C Foster
167. KIMLAI ANGELIQUE - K Ekman
170. ALVIRA RED NANDO - C Banes
184. DONCHERON FROOT LOOP - K Bond
185. BOVAIS TOUCH O HEATHER - R&V Bennetts
194. VAVRA DALE JENNY ANY DOTS - M Steed
195. VAVRA DALE AMARA - M Steed

Class 156 - TYPE ENTIRE CAT
5. SILV.CH. KALAME ORDHELL - F Martini
6. KALAME ABISHIA - F Martini
7. CCCA.CH.GLD.CH. CHANSON NONI - T Bramich & D Findlay
8. GLD.CH. AZARA ELLERY SCOOP - M Trewin
12. CCCA.GLD.CH. AZARA SIR WINSTON - T Bramich
14. CCCA.CH.SILV.GLD.GD.CH. SARDROSS MANASA BLUE - S&A Ross
32. KATYA COUNT TAMIROV (SA) - J&G Cassidy
33. KELLITA SWAN SONG - J&G Cassidy
34. KYTARA PRINZ RUSHKIN - P&J Hewlett
35. GD.CH. ODESSA KIMANDER BLUE - P&J Hewlett
36. BRZ.GD.CH. KATYA COUNT CZAREVICH - P&J Hewlett
38. KYTARA TAMARA - R C Milley
46. BZ.DBL.GD.CH. ODESSA TABATHA - J Pix
47. SILV.DBL.GD.CH. ODESSA IGOR KORSAKOV - J Pix
59. ASMABBA PURE GOLD - D&M Charalambous
74. NIKSOH BISCUTO CAFE - T&P Hoskin
88. GEGECA SABA - L Russell
91. SONDRA SIMPLY SAM - S Gleeson
92. GD.CH. CHATTAN BROWN SUGAR -L Lipic
93. SLV.CH. BRONAMBER SASCH - S Ford

Class 156 - cont

94. TAMALIN TEMPEST - T&L Hair
95. IMA ANEMBO - J Edwardsd
96 CH. PORASHE DEBONAIR - W E Ganly
104. IMA MIR (UK) - J Edwards
108. ROGAE HAZELWOOD - J Edwards
118. ALISBREY BRONSON - A&H Wellington
121. BESIKIH TOPENG WANITA - S Ford
122. ARATSITO PHOENIX ARIZONE - A McDiarmid
123. IMA BIARA - J Edwards
125. IMA ARIADNE - J Edwards
126. IMA CALIGULA - J Edwards
130. GD.CH. SONDARA MR SIRPRISE - J&L Barefoot
134. CH. SIHANOUK STARBRIGHT - K&A Wehner
137. CH. ROGAE FINE EXAMPLE - A Coppin-Crosby
138. IMA CASSANDRA - J Edwards
140. ROELLEN STARDUST - K Dunstone
159. SIHANOUK FRANGELICO - W Van Hoboken
164. BROOKWOOD POLLYANNA - C&P Bowers
171. 3 CH. TERRINA MINNALOUSHE - B&P Augustus
172. GD.CH. TERRINA WILBERFORCE - K&w Rawlings
173. CH. BIDEENA PETITE LIBELUL - K&G Minns
174. CCCA.CH.GLD.GD.CH. OBANYA BERLIET BLU - P&J Ridd
183 KORYE TAROOK - L&R Perkins
186. GD.CH. NIKEDA ANNE LAURIE - R&V Bennetts

Class 157 TYPE NEUTER CAT

9 WD GD.PN. SARDROSS CORDON BLEU - L Cutter & D Egan
11. PN. NIKEDA BOBBY BLUE - E Tempany
13. 2 GLD.PN. AZARA THUMPER - T. Bramich
15. GD.PN. NATIONAL SUPREME - L Stow
16. PN. SARDROSS MR JEEVES - C Rathbone & S Duke
48. GD.PN.SILV.GD.CH. GOLUBOY NATALIA - J Pix
49. KYTARA PRINZ RUPERT - S White
50. CCCA.GD.CH.GLD.GD.CH.GPN. KELLITA ANNIKA - J&G Cassidy
61 1 GD.PN. ASMABBA ABYCHLOE - J Henderson
73. PN.CHA. RIOKAY DESERT FOX - C Sweet
142 GD.PN. ARATSITO SILVER SHADOW - N Salmon
151. PN. CHANTHAI BEDAZZLED - F Bull
176. PN. BIDEENA MR MONTAGUE - J&D Rawlings
177 3 GD.PN. BIDEENA SARSHA LOUISE - S Kelly
178. SENGARA ARYAN ANGEL - J Frehey
191. TPL.GD.PN. NIKEDA MACMILLAN OF LOCHANORA - A Cheney
193. GD.PN. NIKEDA SHEENA OF LOCHANORA - B Clarke
196 PN. NINTU BOLD MASTER - E Tempany

Class 158 - COAT & COLOUR KITTEN

17 OBANYA SHERLOCH HOLMES - P J Ridd
23. AB KANDALARA KANDID - M Kluzek
31. BONNATALE MIKHAILA (WA) - JG Cassidy
53. ZANDITU CAPRICE - J Oliver
63 ZANDITU RUST BUSTER - J&J Greschmay
79. 3 NIKSOH CHOCCOLATO - T&P Hoskin
82. YANDOON LITHE LADY - L Russell
84. ARATSITO TYSON - A McDiarmid
85. SILVERLEE SHADOW - C Cunningham
105. ALBA MYSTIC ENIGMA - J Cesaria
106. TAMALIN KISMET - T&L Hair
107. IAMWICKED BAM BAM - L Lipic
116 KAKYRON MAGIC'S MINK - K Dunstone
117 SIAMBER TIFFANY - M Evans
131. NARKARA LAVENDER LIL - K&A Wehner
132. NARKARA STARGAZER - K&A Wehner
133. BROOKSIDE LILAC SARR - C Foster

Class 158 - cont

162. KIMLAI BUBBLE N SQUEAK - P Di Benedetto
169.A. TERRINA TOM QUARTZ - B&P Augustus
169.B 2 TERRINA SEALEA'S IMAGE - B&P Augustus
170. 1 ALKIRA RED NANDO (NSW) - C Banes
184. DONCHERON FROOT LOOP - K Bond

Class 159 - COAT & COLOUR ENTIRE CAT

3. KALAMIE WEIR - F Martini
5. SILV.CH. KALAME ORDHELL - F Martini
7. CCCA.CH.GLD.CH. CHANSON NONI - T Bramich & D Finlay
12. CCCA.CH.GLD.CH. AZARA SIR WINSTON - T Bramich
14. CCCA.CH.SILV.DBL.GD.CH. SARDROSS MANASA BLUE - S&A Ross
34. 2 KYTARA PRINZ RUSHKIN - P&J Hewlett
38. KYTARA TAMARA - R Milley
42. OBANYA SILVER SONJA - M Steed
66. 1 ASMABBA RED COUGAR - D&M Charalambous
69. SHADOWLEA SALT & PEPPER - D Oates
72. GD.CH.CHA. AIRS & GRACES - K Dunstone
75. GD.CH. OBANYA SOM CALYPSO - K Dunstone
88. GEGECA SABA - L Russell
90. KIMBURRA TIFLA - C Penza
94. TAMALIN TEMPEST - T&L Hair
96. CH. PORASHE DEBONAIR - W E Ganly
101. CCCA.CH.GLD.CH. BROOKWOON RANEE - D Bowers
102. GLD.CH.KINGSWOOD SWEET CHARMAINE - D Bowers
103. FERNHILL CROSSFIRE - D Spurrell
108. ROGAE HAZELWOOD - J Edwards
118. ALISBREY BRONSON - A&H Wellington
130. GD.CH. SONDARA MR SIRPRISE - J&L Barefoot
134. CH. SIHANOUK STARBRIGHT - K&A Wehner
136. SALIKEN SHUSHILA - L Lipic
138. IMA CASSANDRA - J M Edwards
143. CH. CHANTHAI BE THE TOPS - J Pettet
158. CH. TABOND MASQUERADE - V Vella
161. MARCUS CREME BETWEEN - P Di Benedetto
164. BROOKWOOD POLLYANNA - C&P Bowers
171. CH. TERRINA MINNALOUSHE - B&P Augustus
172. GD.CH. TERRINA WILBERFORCE - K&W Rawlings
173. 3 CH. BIDEENA PETITE LIBELUL - K&G Minns
174. CCCA.CH.GLD.GD.CH. OBANYABERLIET BLU - P Ridd
188. REGAL GD.CH. NIKEDA LADY ANNE LOCHANORA - R&V Bennetts

Class 160 - COAT & COLOUR NEUTER CAT

9. WD GD.PN. SARDROSS CORDON BLEU - L Cutter & D Egan
11. PN. NIKEMA BOBBY BLUE - E Tempany
13. GLD.PN. AZARA THUMPER - T Bramich
16. 3 PN. SARDROSS MR JEEVES - C Rathbone & S Duke
49. KYTARA PRINZ RUPERT - S White
50. 2 CCCA.GD.CH.GLD.GD.CH.GPN. KELKITA ANNIKA - J&G Cassidy
73. PN.CHA. RIOKAY DESERT FOX - C Sweet
110. GD.PN. KINGSWOOD BLUE BOLERO - K&A Wehner
127. TAMALIN TORNADO - T&L Hair
129. GD.PN. MABUHEZA REBEL - M B&R Brockwell
142. GD.PN. ARATSITO SILVER SHADOW - N Salmon
157. PN. CHANTHAI BONNIE MISS - J Pettet
166. JAI-DEE JASMIN - F Bull
175. GD.PN. TINY TIGERS PINK PANTHER - PJ Ridd
176. PN. BIDEENA MR MONTAGUE - J&D Rawlings
178. SENGARA ARYAN ANGEL - J Frehey
196. PN. MINTU BOLD MASTER - E Tempany

38 † 16

Class 161 - EYE COLOUR KITTEN
53 AB ZANDITU CAPRICE - J Oliver
54. AB ZANDITU CAPRICCIO - J&J Greschmay
81 AB ROGAE THESAURUS - A Coppin-Crosby
82 YANDOON LITTLE LADY - L Russell
83. AB RIOKAY DANCE OF ANGELS - W Van Hoboken
84. 1 ARATSITO TYSON - A McDiamid
85 WP SILVERLEE SHADOW - C Cunningham
87. 3 MABU JACKSON - W&A Veldman
105 ALSBA MYSTIC ENIGMA - J Cesaria
113 AB IMA ELVIRA - J M Edwards
170. 2 ALKIR RED NANDO (NSW) - C Banes

Class 162 - EYE COLOUR ENTIRE CAT
4. 2 AZARA PERRYWINKLE - N&M Trewin
5. SILV.CH. KALAME ORDHELL - F Martini
7. CCCA.CH.GLD.CH. CHANSON NONI - T Bramich & Findlay
8. GLD.CH. AZARA ELLERY SCOOP - M Trewin
10 CH. KALAMI TREEN - B Hawker
12. CCCA.CH.GLD.GD.CH. AZARA SIR WINSTON - T Bramich
14 CCCA.CH.SILV.DBL.GD.CH. SARDROSS MANASA BLUE - S&A Ross
24 VHC CH. KALOOFA LADY SAHARA -J Doyle
34 3 KYTARA PRINZ RUSHKIN - P&J Hewlett
36. BRZ.GD.CH. KATYA COUNT CZAREVICH - P &J Hewlett
88. GEGECA SABA - R Russell
89 FERNHILL VAGABOND - D Spurrell
95. IMA ANEMBO - J M Edwards
104 IMA MIR (UK) - J Edwards
108. ROGAE HAZELWOOD - J M Edwards
122. ARATSITA PHOENIX ARIZONE - A McDiarmid
123. IMA BIARA - J M Edwards
125. IMA ARIADNE - J M Edwards
126. IMA CALIGULA - J Edwards
138. IMA CASSANDRA -J M Edwards
140. ROELLEN STARDUST - K Dunstone
149. 1 CH. CHATTAN CASSANDRA - S Gascoigne
154. SIHANOUK CREME SHERRIE - Van Hoboken
155. GD.CH. DASHKA CHUCKY - L King
164. BROOKWOOD POLLYANNA - C&P Bowers
172. GD.CH. TERRINA WILBERFORCE - K&W Rawlings
180. SCAMANDA NIT NOI - L&R Perkins
187. CH. BOVAIS WHITE SATIN - R&V Bennetts

Class 163 - EYE COLOUR NEUTER CAT
9 WP GD.PN. SARDROSS CORDON BLEU - J Cutter & D Egan
11 AB PN. NIKEDA BOBBY BLUE - E Tempany
16. 2 PN. SARDROSS MR JEEVES - C Rathbone & S Duke
49 3 KYTARA PRINZ RUPERT - S White
73.P N. CHA. RIOKAY DESERT FOX - C Sweet
110 AB GD.PN. KINGSWOOD BLUE BOLERO - K&A Wehner
142. GD.PN. ARATSITO SILVER SHADOW - N Salmon
178. SENGARA ARYAN ANGEL - J Frehey
192. 1 GD.PN. DONCHERON LENNOX - K Bond
196 AB PN. NINTU BOLD MASTER - E Tempany

Class 164 - VICTORIAN BRED KITTEN
17. OBANYA SHERLOCH HOLMES - P JRidd
68 SHADOWLEA ALEZAN ICE - R J&T Williams
70 NIKSOH DONNA VOLPE - T&P Hoskin
79. 2 NIKSOH CHOCCOLATO - T&P Hoskin
82 3 YANDOON LITHE LADY - L Russell
84 ARATSITO TYSON - A McDiarmid
86 SHARAM TARMAUA - J Haakman
107 1 IAMWICKED BAMBAM - L Lipic

Class 164 - cont
114 WP TABOND ADELIA - K Bond
152 AB NIKSOH WEE WILLIE WONG - T&P Hoskin
184 WP DONCHERON FROOT LOOP - K Bond

Class 165 - VICTORIAN BRED ENTIRE CAT
4. VHC AZARA KPERRYWINKLE - N&M Trewin
5. AB SILV.CH. KALAME ORDHELL - P Martini
10. CH. KALAME TREEN - B Hawker
12. CCCA.CH.GLD.GD.CH. AZARA SIR WINSTON - T Bramich
33. KELLITA SWAN SONG - J&G Cassidy
38. KYTARA TAMARA - R C Milley
44. SILV.GD.CH. BAKU LADY BAASHKA - J Pix
57. DEKVARRJA EUGENIE - G&G Lithe
64. 1 ASMABBA ABYCADABBA - D&M Charalambous
74. NIKSOH BISCUTO CAFE - T&P Hoskin
88. GEGECA SABA - L Russell
97. GD.CH. MABU DESERT STORM - M B&R Brockwell
98. BRZ.GD.CH. SILVERLEE KOTO - M B&R Brockwell
100. 3 SALIKEN SWEET SOLACE - J K French
122. ARATSITO PHOENIX ARIZONE - A McDiarmid
136. SALIKEN SHUSHILA - L Lipic
141. TABOND TEODORA - K Bond
144. GD.CH. ADASTRA THE TOFF - J Pettet
145. CH. ADASTRA SAFFRON - J Pettet
160. 2 KAYRON KAHLIA - J Haakman
164. BROOKWOOD POLLYANNA - C&P Bowers
165. GD.CH. DASHKA MARMALADE - L King

Class 166 - VICTORIAN BRED NEUTER
13. 3 GLD.PN. AZARA THUMPER - T Bramich
50. 1 CCCA.CH.GD.CH.GLD.GD.CH.GD.PN. KELLITA ANNIKA - J&G Cassidy
142. GD.PN. ARATSITO SILVER SHADOW - N Salmon
150. GD.PN. TANABEL TOSCANINI - J Haakman
168. CCCA.GLD.GD.PN.CH. TABOND JASSAMINE - K Bond
175. GD.PN. TINY TIGERS PINK PANTHER - P Ridd
178. SENGARA ARYAN ANGEL - J Frehey
191 2 TPL.GD.PN. NIKEDA MACMILLAN OF LOCHANORA - A Cheney
193. GD.PN. NIKEDA SHEENA OF LOCHANORA - B Clarke

Class 167 - INTERSTATE/OVERSEAS BRED KITTEN
25 AB KALOOCA RING OF FIRE - R&V Bennetts
31. BONNATALE MIKHAILA (WA) - J&G CASSIDY
63. ZANDITU RUST BUSTER - J&J Geschmay
133. BROOKSIDE LILAC ZARR - D Plessnig
169. 3 TERRINA TOM QUARTZ - B&P Augustus
169.B 1 TERRINA SEALEA'S IMAGE - B&P Augustus
170 2 ALKIRA RED NANDO (NSW) - C Banes

Class 168 - INTERSTATE/OVERSEAS BRED ENTIRE CAT
32. KATYA COUNT TAMIROV (SA) - J&G Cassidy
46. BZ.DBL.GD.CH. ODESSA TABATHA - J Pix
47. 2 SILV.DBL.GD.CH. ODESSA IGOR KORSAKOV - J Pix
92 3 GD.CH. CHATTAN BROWN SUGAR - L Lipic
121. BESIKIH TOPENG WANITA - S Ford
146. SILV.GD.CH. YANDIAH GRIMALKIN - J Pettet
147. GD.CH. MYSHAN DESDAMONA - J Pettet
148. GD.CH. YANDIAH LADY IN RED - J Pettet
171. 1 CH. TERRINA MINNALOUSHE - B&P Augustus
172. GD.CH. TERRINA WILBERFORCE - K&W Rawlings

Class 169 - INTERSTATE/OVERSEAS BRED NEUTER CAT
48 WP GD.PN.SILV GD CH. GOLUBOY NATALIA - J Pix
73. 1 PN.CHA. RIOKAY DESERT FOX - C Sweet

Streets

paddle pop®



Enjoy One Today!



Carlton.

One of the world's great brewers.

"Proudly supporting 136 years of the Royal Melbourne Show"

SPECIAL PRIZE LIST
DOMESTIC AND PART PEDIGREE
TROPHY LIST

1. **BEST** Cat - Rosette & Trophy 150
2. *Reserve* Cat - Sash & Trophy 175
3. **BEST** Kitten 146
4. *Reserve* Kitten 142
5. **BEST** Domestic Kitten 140
6. **BEST** Shorthair Domestic Cat 150
7. *Reserve* Shorthair Domestic Cat 144
8. **BEST** Longhair Domestic Cat 151
9. *Reserve* Longhair Domestic Cat 162
10. **BEST** Non/Part Pedigree Kitten 171
11. **BEST** Non/Part Pedigree cat 175
12. *Reserve* Non/Part Pedigree Cat 176
13. **BEST** DECORATED CAGE

TOP TEN AWARDS

CATS

1. 150
2. 175
3. 140
4. 144
5. 176
6. 151
7. 149
8. 171
9. 142
10. 156

DOMESTIC AND PART PEDIGREED
EXHIBITS

140. **TESSIE**, SPF , b:16.3.94 o:R Farrugia
141. **DAVE**, MN., b:Feb '94 o:L Daley
142. **THE KID**, M., b:14.3.94 o:C&J Wilson & Family
143. **LEVON CARLYE**, MN., b:1.4.93 o:N Grinblat
144. **NIFTY**, F., b:4.11.93 o:M Zenaty
145. **LIMO**, M., o:S Kelcey
146. **TIMMY**, CM., b:Dec '93 o:K Caddy
147. **BOW**, NM., b:20.10.93 o:R Farrugia
148. **TYSON**, CM., b:Nov '93 o:R Moreton
149. **TANGO**, M., b:1.3.91 o:T Stone
150. **ARNOLD**, M., b:1.11.92 o:J Rickard
151. **GINGER**, F., b:15.12.90 o:P Martin
152. **SYLVESTER**, M., b:14.12.93 o:S Wood & S Gannaway
153. **MAGGIE GRACE**, SPF., b:8.12.91 o:C&C Anderton
154. **JADE**, F., b:1.1.92 o:C Terelst
155. **CUDDLES**, F., b:15.8.92 o:C Terelst
156. **KINCADE TABIAS**, NM., b:1.12.91 o:M McKinnon
157. **SUGAR**, SPF., b:Dec '93 o:M L Nunez
158. **SMOKEY**, M., b:1.11.92 o:L McHugh
159. **THOMAS**, M., b:3.4.87 o:S Manktelow
160. **BALKI**, M., b:1989 o:S Manktelow
161. **TIGHE**, M., b:13.6.89 o:A&B Hodgson
162. **MUFFINS**, F., b:2.5.90 o:A&B Hodgson
163. **RAGS**, CM., b:1.10.87 o:L Cameron
164. **ZACHARY**, M., b:1990 o:A Barry
165. **MACAVITY**, N., b:3.4.89 o:C&C Anderson
166. **BRANDY**, M., b:25.11.91 o:T Stone
167. **BUTTONS**, F., b:7.3.94 o:S Tedford
168. **BULLWINKLE**, M., b:24.11.91 o:J Willis
169. **NISKA**, SPF., b:1989 o:E Tempany
170. **KUALIC**, F., b:March '94 o:C&R Muscat
171. **CREAM PUFF**, F., b:10.194 o:E&P Rowe
172. **MISTY BLUE**, SPF., b:15.8.90 o:M&V Bolmat
173. **KITTY**, F., o:D Raleigh
174. **WHISKY**, M., b:21.1.90 o:S Sheils
175. **CHANTY**, F., b:Sept '86 o:S Ormston
176. **FRANKIE**, CM., b:June '92 o:M Stegelman
177. **BEAU CHEVAL**, CM., b:Feb '86 o:R Moreton

DOMESTIC AND PART PEDIGREED CLASSES

Class 143 - DOMESTIC KITTEN
140. **TESSIE** - R Farrugia 1
141. **DAVE** - L Daley ABS
142. **THE KID** - C&J Wilson & Family 2
167. **BUTTONS** - S Tedford ABS

Class 144 - CAT
143. **LEVON CARLYE** - N Grinblat
144. **NIFTY** - M Zenaty 2
145. **LIMO** - S Kelcey 3
146. **TIMMY** - K Caddy
147. **BOW** - R Farrugia
148. **TYSON** - R Moreton
149. **TANGO** - T Stone
150. **ARNOLD** - J Richard 1
151. **GINGERE** - P Martin
152. **SYLVESTER** - S Wood & S Gannaway
153. **MAGGIE GRACE** - C&C Anderton
154. **JADE** - C Terelst
155. **CUDDLES** - C Terelst
156. **KINCADE TABIAS** - M McKinnon
157. **SUGAR** - L Nunez
158. **SMOKEY** - L McHugh
159. **THOMAS** - S Manktelow VHC
160. **BALKI** - S Manktelow
161. **TIGHE** - A&B Hodgson
162. **MUFFINS** - A&B Hodgson
163. **RAGS** - L Cameron
164. **ZACHARY** - A Barry
165. **GCCF GOLD STAR MACAVITY** - C&C Anderson
166. **BRANDY** - T Stone
168. **BULLWINKLE** - J Willis
169. **NISKAK** - E Tempany

Class 145 - NON OR PART PEDIGREE KITTEN
170. **KUALIC** - C&R Muscat ABS
171. **CREAM PUFF** - E&P Rowe 1

Class 146 - NON OR PART PEDIGREE CAT
172. **MISTY BLUE** - M&V Bolmat 3
173. **KITTY** - D Raleigh
174. **WHISKY** - S Sheila
175. **CHANTY** - S Ormston
176. **FRANKIE** - M Stegelman 2
177. **BEAU CHEVAL** - R Moreton

Class 146A - VETERAN CAT
159. **THOMAS** - S Manktelow

Class 147 - OWNERS KITTEN OR CAT
140. **TESSIE** - R Farrugia 3
142. **THE KID** - C&J Wilson & Family VHC
144. **NIFTY** - M Zenaty HC
145. **LIMO** - S Kelcey VHC
146. **TIMMY** - K Caddy ABS
147. **BOW** - R Farrugia VHC
148. **TYSON** - R Moreton VHC
149. **TANGO** - T Stone VHC
150. **ARNOLD** - J Richard 1
151. **GINGERE** - P Martin VHC
152. **SYLVESTER** - S Wood & S Gannaway VHC
153. **MAGGIE GRACE** - C&C Anderton ABS
154. **JADE** - C Terelst 146A

Class 147 cont'd
155. **CUDDLES** - C Terelst VHC
156. **KINCADE TABIAS** - M McKinnon ABS
158. **SMOKEY** - L McHugh ABS
160. **BALKI** - S Manktelow VHC
161. **TIGHE** - A&B Hodgson VHC
163. **RAGS** - L Cameron ABS
164. **ZACHARY** - A Barry
165. **MACAVITY** - C&C Anderson ABS
167. **BUTTONS** - S Tedford
166. **BRANDY** - T Stone
168. **BULLWINKLE** - J Willis
169. **NISKAK** - E Tempany
171. **CREAM PUFF** - E&P Rowe
172. **MISTY BLUE** - M&V Bolmat
173. **KITTY** - D Raleigh
175. **CHANTY** - S Ormston 2
176. **FRANKIE** - M Stegelman
177. **BEAU CHEVAL** - R Moreton

Class 148 - GROOMING CAT OR KITTEN
140. **TESSIE** - R Farrugia VHC
143. **LEVON CARLYE** - N Grinblat
144. **NIFTY** - M Zenaty
145. **LIMO** - S Kelcey
146. **TIMMY** - K Caddy VHC
147. **BOW** - R Farrugia
148. **TYSON** - R Moreton
149. **TANGO** - T Stone
150. **ARNOLD** - J Richard
152. **SYLVESTER** - S Wood & S Gannaway
153. **MAGGIE GRACE** - C&C Anderton
154. **JADE** - C Terelst
155. **CUDDLES** - C Terelst
156. **KINCADE TABIAS** - M McKinnon
158. **SMOKEY** - L McHugh
159. **THOMAS** - S Manktelow
163. **RAGS** - L Cameron
164. **ZACHARY** - A Barry
165. **MACAVITY** - C&C Anderson
166. **BRANDY** - T Stone
167. **BUTTONS** - S Tedford
168. **BULLWINKLE** - J Willis
169. **NISKAK** - E Tempany
171. **CREAM PUFF** - E&P Rowe 1
172. **MISTY BLUE** - M&V Bolmat
173. **KITTY** - D Raleigh 2
175. **CHANTY** - S Ormston 3
177. **BEAU CHEVAL** - R Moreton

Class 149 - PURRSONALITY KITTEN OR CAT
140. **TESSIE** - R Farrugia 1
141. **DAVE** - L Daley
142. **THE KID** - C&J Wilson & Family 2
144. **NIFTY** - M Zenaty
145. **LIMO** - S Kelcey
146. **TIMMY** - K Caddy
147. **BOW** - R Farrugia
148. **TYSON** - R Moreton
149. **TANGO** - T Stone
150. **ARNOLD** - J Richard
151. **GINGER** - P Martin
152. **SYLVESTER** - S Wood & S Gannaway
154. **JADE** - C Terelst
155. **CUDDLES** - C Terelst
156. **KINCADE TABIAS** - M McKinnon
157. **SUGAR** - M Nunez
158. **SMOKEY** - L McHugh
159. **THOMAS** - S Manktelow

Class 149 cont'd

160 **BALKI** - S Manktelow
162. **MUFFINS** - A&B Hodgson
166. **BRANDY** - T Stone
167. **BUTTONS** - S Tedford
168. **BULLWINKLE** - J Willis 3
169. **NISKAK** - E Tempany
171. **CREAM PUFF** - E&P Rowe
172. **MISTY BLUE** - M&V Bolmat
173. **KITTY** - D Raleigh
177. **BEAU CHEVAL** - R Moreton

The Perfect Place for
Business & Pleasure
in Melbourne

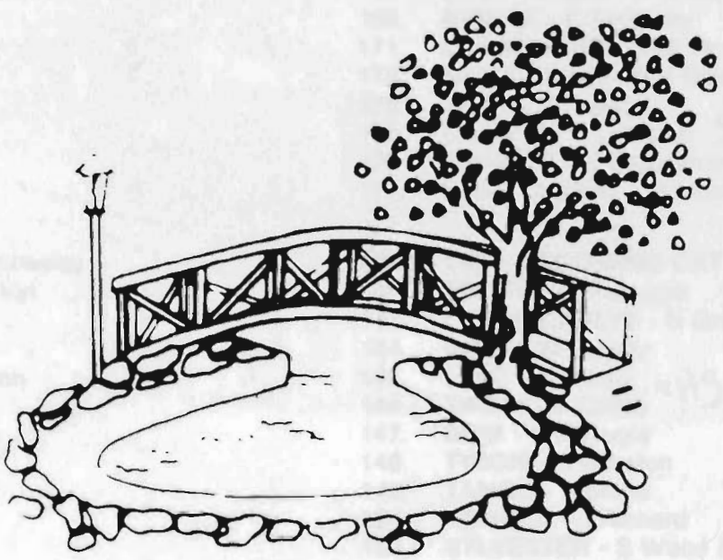

WALKING DISTANCE OF – C.B.D.
– EXHIBITION BUILDINGS
– LYGON STREET RESTAURANTS
– ROYAL WOMEN'S HOSPITAL

☆ LICENSED RESTAURANT
☆ HEATED POOL IN CENTRAL COURTYARD
☆ ROOMS WITH SPA
☆ CONVENTION & FUNCTION ROOMS
☆ SECURE UNDERCOVER PARKING

• EXPRESS CHECKOUT • FULL LAUNDRY FACILITIES •
• T.V., FRIDGE, AIR CONDITIONING •
• COFFEE & TEA MAKINGS IN ALL ROOMS •

Travel Inn

Phone Now for Personal Service

347 7922

CNR. GRATTAN & DRUMMOND STREETS CARLTON 3053



YOU'VE GOT TO WIN IT TO BE IN IT.

All first prize winners and champions at this year's Show will be honored in The Weekly Times' bumper results liftout.

It's the only guide that lists all the winners and it's out on September 28.

Exclusive to The Weekly Times.



The
WEEKLY TIMES

THE BEST IN THE COUNTRY SINCE 1869

WT/2526/E

EXHIBITORS LIST AND EXHIBIT NUMBER OF CAT ENTRIES

ANDERSON, C & C 17 Killeen St., West Sunshine 3020
ARNOLD, P 96 Daniel Ave., Bolivar 5110 - 48 45 61 58 70 94
AUGUSTUS, B & P 65 Ellsworth Drive, Tregear 2770 - 171 169 169A 169B
BADHAM, C 15 Holbein Crt., Grovedale 3216 - 115
BAINBRIDGE, T PO Box 653, Cockatoo 3781 - 13 18
BANDMAN, A & R 54 Smeaton Close, Lara 3212 - 53 74 84 73 92A 92B 92C
BANES, Mrs C 40 Windham St., Wallan 3756 - 170
BAREFOOT, J & L 19 Nimmo Cres., Melton 3337 - 130
BARRY, A Lot 5A Barbiston Rd., Keilor 3036 -
BEDGGOOD, M & K 1 Werry Rd., Pt. Lonsdale 3225 - 1 31
BENNETTS, C 19 Breeze St., Bonbeach 3197 - 66
BENNETTS, R & V PO Box 250, Churchill 3842 - 25 185 186 187 188
BENTON, C 1/19 OPHIR RD., Mt. Waverley 3149 - 97
BERNABO, K 148 Nelson Rd., Lilydale 3140 - 102 111
BEST, Mrs D 13 Mangans Rd., Lilydale 3140 - 105 118
BIRKY, D 31 Kelburn Rd., Berwick 3806 - 135 136 137
BOLMAT, M & V Lot 30 Kestrel Lane, Kinglake West 3757 -
BONO, K 5 Mollison St., Kyneton 3444 - 114 141 168 184 192
BOWDEN, A & L PO Box 30, Pambula 2549 - 2 3 26 41
BOWEN, R L 28 Clarke St., Hamlton 3300 - 64 65
BOWERS, C & P 2 Faraday St., Boronia 3155 164
BOWERS, D 6 Phyllis St., Bayswater 3153 - 101 102
BOYKO, C 13 Cameron St., Reservoir 3073 - 49 50 51 52 54
BOYKO, B 13 Cameron St., Reservoir 3073 - 47 56 57
BRADLY, J & FERLAZZO, J PO Box 285, Rosebud 3939 - 25 128
BRAMICH, T 297 Punt Rd., Richmond 3121 - 12 13
BRAMICH, T & FINDLAY, D, 14 Rethel Close, Keilor Downs 3038 - 7
BRASHER, Mrs J "Lismain" 6 Nelson St., Colac 3250 - 20 42
BRENTHALL, R 89 Lesdon Ave., Cranbourne 3977 - 112
BROCKWELL, M & R 24 Derwent Rd., Werribee 3030 - 97 98 129
BROWN, L 12 Bennett St., Drysdale 3222 - 90
BULL, Mrs F 32 Wedding Drive, Wallan Wallan 3756 - 156 166
BURNS, Ms J 59 Beaconsfield Parade, Croxton 3070 - 99
CADD, W 15 Murrong Ave., East Bentleigh 3165 - 70
CADDY, K 5 Erica Court, Traralgon 3855 - 67
CAMERON, Mrs L 62 Pearcedale Rd., Pearcedale 3912 -
CASSIDY, J & G 5 Rodney St , Bayswater 3153 - 31 32 33 50
CESARIA, Mrs J 19 Heatherlea Cres., East Keilor 3033 - 105
CHARALAMBOUS, D & M 72 Woodville Rd., Mooroolbark 3138 - 58 59 60 64 65 66
CHASEMORE, Ms M Lot 4 Cockatoo Rd , Yellingbo 3139 - 2 10 19 20 58
CHENEY, Ms A 17 Eugenia St., Nunawading 3131 - 191
CLARK, R 32 Barbers Rd., Kalorama 3766 -46 68 89
CLARKE, Mrs B 17 Eugenia St., Nunawading 3131 - 193
COPPIN-CROSBY, A RMB 915, Trentham 3458 - 81 103 137
CROXFORD, Mrs L PO Box 74, Kilsyth 3137 - 83
CUNNINGHAM, Mrs C 2 Joanne Ave , Chirnside Park 3116 - 85
CUTTLER, L & EGAN D 62 Pindari Ave., Mill Park 3082 - 9
DALEY, L 258 Napier St., Fitzroy 3065
DAVEY, I 507 Mt. Dandenong Rd., Kilsyth 3137 - 43
DI BENEDETTO, P 48 Collins Lane, Yarrambat 3091 -161 162
DOOLAN, Ms A 23 Newman St., Niddrie 3042 - 117
DOYLE, J 3 Kingsford St., Braybrook 3019 - 24 189
DUNSTONE, K Box 329, Lake Boga 3584 - 71 72 75 76 80 116 140
EDWARDS, Mrs J Mullingery, Morwell River Rd., Boolarra 3870 - 95 104 113 123 125 126
EKMAN, K 13A Cotham Rd., Kew 3101 - 109 167
ELY FAMILY 9 Gilchrist Cres , Sunbury 3429 - 19 49
EVANS, M 10 Laurie St., Newport 3015 - 117 128
FARRUGIA, Miss R 44 Maroondah Highway, Croydon 3136 -
FERELLA, D & V PO Box 516, Melton 3337 - 21 27
FISHER, E 24 Sinclair Court, Wallan 3756 - 38
FITZGERALD, R & S P O Box 259, Wallan 3756 - 46 53 55 59
FLEAY, Mr & Mrs R 43 Hodges Rd., Healesville 3777 - 28
FLETCHER, Mrs H 19 Dunscombe Ave., Glen Waverley 3150 - 29
FORD, Mrs S 86 Daffodil Rd., Boronia 3155 - 93 121
FOSTER, Mrs C Symes Rd., Harcourt North 3453 - 133
FOWLER, K & P C/- 15 Graham St., West Neport 3015 - 18 19 20 26
FRANCO, F 112 George St., St Albans 3021 - 93
FRANCO, S 112 George St., St Albans 3021 - 104
FRAME & RANKINE 73 Camperdown Ave., North Sunshine 3020 - 6 17
FRANK, A & J 46 Firmin St., Paralowie 5108 - 5A 5B 5C 5D
FRASER, G & R 5 Stafforrd St., Footscray 3011 - 100 113
FRASER & OLIVER 5 Stafford St., Footscray 3011 - 81
FREEMANN, L 273 Glenfern Rd., Upwey 3158 - 77 91 92 108
FREHLEY, J 32 Greenhill Rd., North Bayswater 3153 - 178
FRENCH, J 2 Ildan St., North Balwyn 3104 - 100
FRENCH, T 2 GILDAN ST., North Balwyn 3104 - 179
GANLY, W 76 Nanworen Cres, Bell Park 3215 - 96
GASCOIGNE, S PO Box 44, Beaconsfield 3807 - 149
GEORGIOU, A M 14 Nungeroo Court, Eltham 3095 - 24 67 76 95
GLEESON, Mrs S 20 Oakhill Rd., Pearcedale 3912
GOODING, Mrs R 10 Sherrin St., Morwell 3840 - 56 124
GRAHAM D & OSBORNE R 49 Wellington St., Richmond 7025 - 130
GREENWOOD, W & C 2/22 Rosehill Rd., Niddrie 3042 - 99
GRIMBLAT, N 258 Napier St., Fitzroy 3065 -
HAAKMAN, J Vernon St., KorongVale 3520 - 86 150 160
HAIR, Miss T & Mrs L 18 Oppy Cres., Werribee 3029 - 94 106 127
HARMATH, Mrs D P O Box 169, Yea 3717 - 106
HARRINGTON, S 90 Cloverdale Drive, Corio 3214 - 33
HARRIS, G Unit 3/9 Tenya Crt, Mornington 3931 - 52 69 81
HASLER, S 12 Houlder Ave., Cranbourne 3977 - 9 59 104
HAWKER, B 26 Canadian Pde, Corio 3214 - 10 190
HENDERSON, Mrs J 8 Woodland St., Doncaster 3108 - 61
HEWLETT, P & J 39 High St., Ararat 3377 - 34 35 36
HIRD, Mrs B 66 Best St., Belgrave 3160 - 73
HIRD, Mrs E 5 Vaughan Rd., Ferntree Gully 3156 - 9 34
HODGSON, A & B Steeles Creek Rd., Yarra Glen 3775 -
HOSKIN, T & P 35 Mitford Cres., Craigieburn 3064 - 70 74 79 152
HOSKINS, Miss C P O Box 139, Cockatoo 3781 - 80 97
HOTCHIN, H C/- Cloverdale Drive, Corio 3214 - 21 26
IRVINE, K 489 Middleborough Rd., Box Hill North 3129 - 96
JEWSON, C RMB 4520, Morwell 3840 - 79 86 87 126
JEWSON, Mrs J RSD Lot 1 Story's Rd., Sedgwick 3551 - 1 7 43
KAUFMAN, G PO Box 640, Kyneton 3444 - 50 51 57
KELCEY, S 29 Grandview Rd., Niddrie 3042 -
KELLY, Mr & Mrs S 165 Stephenson St., Lara 3212 - 177

KHANLARIAN, P & D 30 Zachary Hicks Cres., End Hills 3802 - 74
KING, L 30 Alec Cres., Fawkner 3060 - 155 165
KLUZEK, M 2 Begley St., Colac 3250 - 2 23
KRZNARIC 1 Stearman St, North Newborough, 3825 - 10 11 22 44 78 79
LAWRENCE, J & R 53 Grassmere Rd., Langwarrin 3910 -29 40 99 100
LEE, Mrs A 55 Harmon Ave., St Albans 3021 - 32 37
LITTLE, G & G 12 Avoca Crt., Werribee 3030 - 57
LIPIC, L 436 Arden St., Kensington 3031 - 92 107 136
LLOYD, Mrs S 34 Felgate Parade. Vermont South 3133 - 76 78 103

LODGE FAMILY 19 Nonda Ave., East Doncaster 3109 - 90
LUDWELL, A RMB 2199, Shellcott Rd., Mirboo 3871 - 120
LUMLEY, M & J 45 Seaview Rd., Frankston 3199 - 33 34 77 85 86
LUYTEN, Mrs J 72 Hamilton Rd., New Gisborne 3438 - 16 60
MCDIARMID, A 35 Temple Rd., Selby 3159 - 84 122
MCHUGH, Miss L 34 Monash St., Ascot Vale 3032
MCINTYRE, Mrs D 35 Arandt Rd., Exford 3338 - 102 105
MCKINNON, Mrs M C/- Post Office, Lockwood South 3551-
MCPHEE, Mr & Mrs 4 Mattea Crt., Lilydale 3140 - 88 98120 125
MANKTELOW, Miss S Lot 5A Barbiston Rd., Keilor 3036 -84
MARTIN, P 5 Jika Crt., Werribee 3030 -
MARTINI, F 26 Canadian Pde, Corio 3214 - 3 5 6
MAY, L CLARK, J & WILLIAMS, D Box 731, Waikerie 5330 - 8 14 54
MERRILL, L & JOHNSON, J 34 Lynn Drive, Ferntree Gully 3156 - 87
MIEGLITZ, G & W 5 Lae Court, Hastings 3915 - 8 92
MIEGLITZ, S 5 Lae Court, Hastings 3915 - 45
MILLEY, R 8 Waltonheath Crt, Sunbury 3429 - 38
MINNS, Mr & Mrs K 78 Progress Rd., Eltham North 3093 -173
MORETON, R 24 Cameron Ave., Laverton 3028 -
MORGAN, R 26 Babers Rd., Cooranbong 2265 - 27 28 29 30
MORRISON, J & L 6 Senga St., Noble Park 3174 - 37
MUGA-STROEBL Mrs F 61 Brooklyn Ave., Frankston 3199 - 46 12 13 15 16 18
MUSCAT, C & R 19 The Crofts, Richmond 3121 -
NICHOLS, B & A 69 Gipps Cres., Cranbourne 3977 - 39 40 41
NICHOLSON, Mrs D 14 Simpson Place, East Keilor 3033 -30
NICOLL, Mr & Mrs J 74 Harlington St., Clayton 3168 - 6371
NUNEZ, M 11 Argyle St., West Footscray 3012 -
OATES, Mrs D Bridgewater Rd., Seville 3139 - 69
OLIVER, C & S 213B Princes Highway, Morwell 3840 - 40 82 83 114
OLIVER, J & GESCHMAY, J PO Box 308, Stepney 5069 - 53 54 63
ORMSTON, S 30 Norwood St., Albion 3020 -
OSLER, M 12 Naughton Rd., Cockatoo 3781 - 12 15 15A
OVERTON, J 6 Cabal Court, Mulgrave 3170 - 47 55
PATERSON, Ms K 9 Pambula Beach Rd., Pambula Beach 2549 - 23 25 38
PENZA, C 45 High St., Ararat 3377 - 90
PERKINS, L & R 146 Bass Meadows Blvd., Rye 3941 - 180 181 182 183
PETTET, J This-Il-Dous, 125 William St., Wallan Wallan 3756 - 143 144 145 147 148 157
PETTY, B 8 Sutherland St., Brunswick 3056 - 69
PITTAWAY, E & K PO Box 213, Montrose 3765 - 51 52 55 56 67
PIX, J 2 Pearce St., Christies Beach 5165 - 44 45 46 47 48
QUAX, Mrs R 64 Wakley Cres., Wantirna Sth 3152 - 7
RALEIGH, D1605 Mickleham Rd., Yuroke 3063
RATHBONE, C & DUKE, S 2/19 Heysham Way, Templestowe 3106 - 16
RAWLINGS, J & D 14 Guyner Crt., Montmorency 3094 -176
RAWLINGS, K & W 8 Idinia St.,Kilsyth 3137 - 172
RICHARD, Mrs J 5 Rodbrough Cres., Corio 3214 -
RIDD, P RMB 8405, Woolammi 3994 - 17 174 175
ROBBINS, Mrs L 32 William Cres., Yinnar 3869 - 66 115
ROBERTS, K & C PO Box 47 Healesville 3777 - 39A 39B 39C 39D
ROSS, S & A 50 Centenary St., Seaford 3198 - 14
ROWE, E & P "Rowsham" 12 Ferrier's Rd., Loch 3945 - 37
ROWE, R & L 11 Short St., East Bairnsdale 3875 - 31 35 60
RUSSELL, Mrs L 96 Mountaingate Drive, Ferntree Gully 3156 - 82 88
SALMON, Mrs N 2/131 Clarendon St., Cranbourne 3977 - 142
SHEILS, Ms 3/243 Union St., West Brunswick 3055
SMITH, Mrs L RMB 1670, Eaglehawk 3556 - 30
SPURRELL, D Williams Rd , Don Valley 3139 - 89 103
STEED, M 5 Downey Rd., Upper Beaconsfield 3808 - 42 43 194 195
STEGELMAN, Miss M 14 Coromandel Cres, South Knoxfield 3180 - 39
STEWART, J RMB 1375, Budgeree 3870 - 110 121 123 124
STEWART, T Townsend Rd., Boolarra 3870 - 73 94 95 109
STONE, T 39 Kiora St., Laverton 3028
STONE, Mrs S 22 Folkstone Cres., Ferntree Gully 3156 - 62
SWEET, Ms C 36 Brown St., Camp Hill 4152 - 73
TEDFORD, Mrs S 14 Walsh Grove, North Geelong 32[illegible]5 - 116
TEMPANY, Mrs E 5 Erica Court, Traralgon 3844 - 11 27 40 71 196
TERELST, C 14 Salisbury St., North Essendon 304
THOMPSON, S PO Box 2087, Carrum Downs 3201 - 101 119 122
THOMPSON, S & FRASER, R PO Box 2087, Carrum Downs 3201 - 85
THOMSON, T & C PO Box 681 Frankston 3199 - 71A 72B 91
TREWIN, Mrs M 48 Smith St., Richmond 3121 - 8
TREWIN, Mr & Mrs N 37 Glencam Ave., Hallam 3803 - 4
TRUSCOTT, Mrs L 6 Koala Ave., Nunawading 3131 - 3 32
TUIK, Mrs V 11 Ajalea Cres., North Dandenong 3175 - 101
TURNER, D & U'REN, C & J C/- Post Office, Seville 3139 - 36 63
ULRICK, Mrs L PO Box 112, Bulleen 3105 - 17 61
ULRICK, L & O'HALLORAN, D PO Box 112, Bulleen 3105 - 44
U'REN, Mr & Mrs R C/- Post Office, Seville 3139 - 2223 24
VAN HOBOKEN, W 96A Plymouth Rd., Ringwood 3134 - 111 112 119 139 154 159
VAN MARN, B P O Box 39, West Heidelberg 3081 - 48
VELDMAN, W & A 16 Glover St., Newcomb 3219 - 87
VELLA, V 45 High St., Ararat 5377 - 158
WALLER, F & K 2 Barmah Drive, Wantirna 3152 - 62
WATERMAN, A & A 8 Heywood Cres., Broadmeadows 3047 -5 14 28
WEAVER-HALL, S Wellington Rd., Clematis 3782 - 1 21 22 77 78
WEHNER, K & A 363 Gladstone Rd., Dandenong North 3175 - 110 131132 134
WELLINGTON, A & H 39 Setani Cres., West Heidelberg 3081 - 36 98 118
WELLS, D PO Box 182, Frankston 3199 - 127 131 133 134
WHITE, S 1/5 Clarke Ave., Caulfield 3162 - 49
WILLIAMS, Ms A 6 Lachlan St., Warrnambool 3280 - 129 132
WILLIAMS, D RMB 541, Mannum 5238 - 93
WILLIAMS, Mrs J PO Box 14, Coldstream 3770 - 163
WILLIAMS, J & T PO Box 14, Coldstream 3770 - 135 153
WILLIAMS, R J & T P O Box 14, Coldstream 3770 - 68
WILLIS, Ms J 3 Beenak Rd., Wandin North 3139
WILSON FAMILY, C & J 40B Jackson Crt., East Doncaster 3109
WILSON J & C 23 Beverley St., East Doncaster 3109 - 11
WINTER, Ms V 55 Marshalltown Rd., Marshall 3216 - 35 75 82
WOOD-BRADLEY, J 70 Menin Rd., Nunawading 3131 - 4A 4B 4C
WOOD, S & GANNAWAY, S 35 Belgrave-Hallam Rd., Belgrave 3160 - 89 107
WOODS, D & JENSEN, J 7 Curlew Crt., Hastings 3915 - 41

1994 - RABBIT SECTION RESULTS

BEST in SHOW	Grandmaurice Stud
Runner up	EDelweiss Stud
3rd Best in Show	Shalamar Stud
Rex, AOV	Highmar Stud
Rex, Tan Pattern	SHimerron STud
Rex, Shaded	N. Fava
Rex, Black	J. Porritt
Rex, Agouti	Shalamar Stud
Rex, Self AOC	Shalamar Stud
REx, Ermine	Shalamar Stud
Chinchilla	Zambaanga Stud
N/Dwarf, Agouti	AMdar Stud
N/Dwarf, AOV	Bianca Stud
English	Lone Wolf Stud
N/Dwarf, REN	Dafay Stud
French Lop	Silverdado Stud
Tan - Black	Grandmaurice Stud
Polish AOC	Evaura Stud
Polish REN	Evaura Stud
Dwarf Lop AOC	Biancca Stud
N/Dwarf, Tan Pattern	Oslek Stud
Silver Stud	Colhue Stud
Dutch B/Blue	Keyzer Stud
Dwarf Lop, self	Kerambe Stud
Angora White	Avalands Stud
Siberian	Soles Family
CAshmere, Lop Self	Edelweiss Stud
Satin	Edelweiss Stud
Angora AOC	Oceanvale Stud
New Zealand, White	Oceanvale Stud
Marten Sable	Oceanvale Stud
Fur, AOV	Oceanvale Stud

RESULTS FROM : CAVY SECTION - 1994

BEST IN SHOW - Self Black - VANITY LANE STUD

Reserve in Show - Himalayan - VANDAH STUD

BEST 5 - 8 months - Silver Agouti - Nigel Brown

BEST Under 5 months - Himalayan - VANDAH STUD

BEST LONGHAIR - Sheltie - TAMWITCH STUD

BEST COARSECOAT - Abyssinian - DUNVEGAN STUD

BEST SELF - Black - VANITY LANE STUD

BEST TICKED - Silver Agouti - BONNIE BELLE STUD

BEST MARKED - Himalayan - VANDAH STUD

BEST CRESTED - Black - DUNVEGAN STUD

BEST SATIN - VANDAH STUD

RESULTS FROM : RABBIT SECTION

BEST in SHOW - GRANDMAURICE STUD

Second BEST IN SHOW - EDELWEISS STUD

Third BEST IN SHOW - SHALAMAR STUD

LIST OF RABBIT EXHIBITORS

ACKER, Mrs S 21 Cochrane Street Cranbourne 3977
ALLEN, Mrs C 73 Main Road McLaren Flat 5171
ALLEN, Miss D P O Box 359 Glenside 5065
BAKER, Mr B 138 Charlestown Rd Kotara 288
BELFRAGE, Miss N 16 Cantala Cres Ringwood 3134
BOMBACI, Mrs D 18 Jillian Street Cranbourne 3977
ADLEY, D 19A North Ave Laverton 3028
ICHSTALLER, Miss S 108 Inverness Ave The Basin 3154
NFIELD, Miss R 4 James Cook Drive Endeavour Hills 3802
)LLIS, D A 1 Buller Tce Lower Templestowe 3107
KEYZER, M 9 Doordenne Ave Altona 3018
STLEY, Mrs J 35 Grigg Street Delocaine Tas 7304
MMOTT, B 37 Ohio Cres Fountain Gate 3805
MMOTT, H 37 Ohio Cres Fountain Gate 3805
VA, Miss F 17 Bittern St Melton 3337
VA, Miss N 17 Bittern St Melton 3337
ERITZ, Miss M 10 Kathleen Crt Beaconsfield 3807
RAHAM, Miss C 13 Reynolds Grove Romsey 3434
AMILTON, Mrs D 23 Sarno Crt Cranbourne 3977
ANDS, T 11 Landsdale Cres Wantirna South 3152
ARWOOD, D 42 Vale Street Ballarat 3350
ELSO, Mr & Mrs Z & J 22A Patterson St Edgeworth 2285
IPPING, R & M RMB 6210 Longwood 3665
ANDRY, Miss D 29 Holroyd Street Seaford 3198
ANDRY, Mrs L 29 Holroyd Street Seaford 3198
AWSON, A RMB 6380 Mizpah Settlement Rd Buln Buln East 3821
ICCLINTOCK, Miss S 57 Dresden St Heidelberg 3081
IANKTELOW, S Barry, A Lot 5A Barbiston Rd Keilor 3036
IARGETTS, Ms P T & H 48 Jocelyn Crt East Doncaster 3109
IATHESON, CSIRO LPL PMB 3 Indooroopilly Qld 4068
IILES, T & S Summerhill Park St Huberts Rd Coldstream 3770
ICKOLLS, Miss K 6 Murray St Elsternwick 3185
'ORRITT, J Box 968 Melton 3337
'RIESTLEY, A 12 Plymouth Close Macquarie Hills 2235
LAMADGE, Mrs K 12 Gordon Court Woori Yallock 3139
LAWSON, J & WILSON, C 56 Overport Rd Frankston 3199
SCOTT, S RSD 979F Davis Rd Deloraine 7304
SMITH, Miss C 34 Towerhill Rd Glen Iris 3146
SMITH, Mrs V P O Box 223 Lakes Entrance 3909
SALES, G D & J & J 21 Salisbury Rd Ashwood 3147
STOREY, M RMB 4336 Woolnoughs Rd Porcupine Ridge 3461
SUDUK, K & T 2 Shields Crt Bacchus Marsh 3340
THOLLAR, Miss A 47 Homestead Rd Berwick 3806
TIDBURY, C & L 58 Reserve Rd RMD Belmont 3216
TILBROOK, Dr J K "Tildara" 55 Constantine Dve Lara 3212
VELLA, S & S 11 King Street Bacchus Marsh 3340
WEBB, Mrs C 22 Batman Street Altona Meadows 3028
WEBB, Mr D 22 Batman Street Altona Meadows 3028
WHITE, S E "Frasers Gully" Lot 1 Kyneton Rd Metcalfe 3448
WYNN, Mrs J 30 Geoffrey Dve Kilsyth 3137
ZIMMERMANN, Mr P 9 Tonnant Crt Lilydale 3140

LIST OF CAVY EXHIBITORS

BEARD, Ms C 44 Victoria Road Pearcedale 3912
BROWN, Mrs K 8 Shammall Court Greenwith 5125
BROWN, N 8 Shammall Court Greenwith 5125
BROWN, R 12A May Street East Doncaster 3109
CARTER, M & WARD, J 97 Victoria Street East Brunswick 3057
CLEMMET, Mrs C 6 James Street Selby 3159
COOK, Miss K 9 Eagle Court Dingley 3172
CROTON, Mrs K 23 Somerville Cres Somerville 3912
DAVIDSON, J R "Idriss" 37 Kallista-Emerald Rd The Patch 3792
DEARING, Miss A 5 Guelph Street Somerville 3912
DEVISSER, A 11 Bambara Rd Hurstbridge 3099
FARIS, Miss A C/- 10 Racecourse Rd Pakenham 3810
GRANT, R "Frasers Gully" Lot 1 Kyneton Rd Metcalfe 3448
HOWSE, A & V P O Box 307 Werribee 3030
JOHNSTON, G 23 Lerida Cres Salisbury Downs 5108
KERKHOFF, Mrs B 41 North Street Hadfield 3046
MASSON, N 19 Wall Street Noble Park 3174
MATTHEWS, Mr G 40 Beaumaris Pde Highett 3190
PARRISH, Mrs & Miss G & A 2 Cressonierre Crt Hallam 3803
PHELPS, Mrs S 7 Fiarmount St Glenroy 3046
PRICE, E P 10 Mounsey Crt Sunbury 3429
RAY, C 26 Cotswold Cres Springvale South 3172
REDGWELL, D 6 Galvin Crt Coolaroo 3048
RICHARDSON, L 27 Watsons Rd Glen Waverley 3150
ROBE, C 30 Margot Street Ferntree Gully 3156
ROBE, Mr & Mrs M & J 30 Margot Street Ferntree Gully 3156
ROBE J 30 Margot Street Ferntree Gully 3156
SANDERS, Miss K 7 Bambara Rd Hurstbridge 3099
SHARAM, Mrs H 47 Carinya Road Vermont 3133
STRATFORD, Master L B 19 The Crescent Ascot Vale 3032
WEIR, D & V 6 Tudor Crt East Ringwood 3135
WILLIAMS, Mrs B 7 View Road Bayswater 3153
WILLIAMS, Miss C 7 View Road Bayswater 3153
WILLIAMS, Miss V 7 View Road Bayswater 3153

The Perfect Place for
Business & Pleasure
in Melbourne



WALKING DISTANCE OF – C.B.D.
– EXHIBITION BUILDINGS
– LYGON STREET RESTAURANTS
– ROYAL WOMEN'S HOSPITAL

☆ LICENSED RESTAURANT
☆ HEATED POOL IN CENTRAL COURTYARD
☆ ROOMS WITH SPA
☆ CONVENTION & FUNCTION ROOMS
☆ SECURE UNDERCOVER PARKING

• EXPRESS CHECKOUT • FULL LAUNDRY FACILITIES •
• T.V., FRIDGE, AIR CONDITIONING •
• COFFEE & TEA MAKINGS IN ALL ROOMS •

Travel Inn

Phone Now for Personal Service

347 7922

CNR. GRATTAN & DRUMMOND STREETS CARLTON 3053

Spend less time accounting and more where it counts.

While we can't make the task of running your farm any easier, the National's Farm Management Account can simplify the task of running your finances.

You'll find this account is very straightforward, yet it offers a high degree of flexibility. It gives you access to an agreed overdraft, by either cheque or card, and a simple fee structure that is easy to keep track of.

It also offers a competitive interest rate when your seasonal income cheques swing your account into a positive balance. By eliminating the need to move your money between accounts you minimise government taxes and bank charges.

If you would like more information, call your local manager of the National.

National
Australia Bank

Tailoring banking to your needs.

© National Australia Bank Limited 1988 MD024

WHISKAS® *is now* even tastier and it shows.

NOBODY KNOWS MORE about what cats like, and why they like it, than Whiskas. Because nobody tries more recipes with more cats than we do.

So, when we say we've made Whiskas a whole lot tastier, we're doing it with the approval of those that matter most, cats. New Whiskas is now even more delicious with a greater variety of texture for even more enjoyment.

And with seven new varieties added to the Whiskas your cat already loves, like Salmon & Chicken and Beef with Rice, your cat will have all the tastes he wants, with all the goodness he'll ever need.

Whiskas knows cats best.



WHISKAS® is a registered trade mark. © Uncle Ben's of Australia 1993

The Royal Melbourne Dairy Show

15th – 25th September, 1994

RESULT CATALOGUE

Butter
Cheeses
Cheesecakes
Chocolate
Cream
Dairy Desserts
Flavoured Milk
Innovation Award
Ice-cream
Milk Powder
Yoghurt



MELBOURNE HILTON ON THE PARK

Spend A Night With The Stars!

Live In Cabaret At

The Hilton On The Park!

★

JAMES MORRISON

SEPT 15 & 16, 1994

Australia's very own

"Jazz Legend"!

Featuring the sounds of

the "Hot Horn Happening"



RITA COOLIDGE

SEPT 9, 1994



First Australian

performance in 10 years!

Featuring classics such as

"The Way You Do The

Things You Do" and hits

from her album "Cherokee".

★

GEORGE BENSON

DEC 8, 9 & 10, 1994

Back by Popular Demand!

The Master of Jazz,

Soul & Pop.



3AW NEWS•TALK•1278

BOOK NOW - HILTON BOX OFFICE ON

(03) 412-3067 OR BASS ON 11500

Easy Music 1377

3MP

RASV Limited

A Company Incorporated in Victoria by
the Royal Agricultural Society of Victoria Inc.

GRATEFULLY
ACKNOWLEDGES
THE GENEROUS SUPPORT
OF THE

ROYAL MELBOURNE DAIRY SHOW

BY

AUSTRALIAN DAIRY CORPORATION
BONLAC FOODS LIMITED
CORPORATE KUDOS PTY. LTD.
DRAGOCO AUSTRALIA PTY. LTD.
CRYOVAC DIVISION, W.R. GRACE AUSTRALIA LTD.
MANILDRA HARWOOD SUGARS
MAURI LABORATORIES PTY. LTD.
MELBOURNE HILTON ON THE PARK
PFIZER FOOD SCIENCES
QUEST INTERNATIONAL
TWEED VALLEY FRUIT PROCESSORS PTY. LTD.
VACC INSURANCE CO. LTD.
VCAH GILBERT CHANDLER
VICTORIAN AGRICULTURAL SOCIETIES ASSOCIATION
and THE DISBANDED MILK PRODUCERS
ASSOCIATION OF VICTORIA
W. WOODMASONS COLD STORAGE PTY. LTD.

1994 ROYAL MELBOURNE DAIRY SHOW

C H A M P I O N S H I P S

CHAMPION PRIZE - BUTTER FOR EXPORT
The winner is presented with a Trophy from BONLAC FOODS LIMITED.

WINNER:- **Exhibit 2 United Milk Tasmania, Devonport, Tas**

* * * * * * * * * * *

CHAMPION PRIZE - FRESH BUTTER
The winner is presented with a Trophy from BONLAC FOODS LIMITED.

WINNER:- **Exhibit 13 United Milk Tasmania, Devonport, Tas**

* * * * * * * * * * *

CHAMPION PRIZE - DRIED MILK PRODUCT

The winner is presented with a Trophy from BONLAC FOODS LIMITED.

WINNER:- **Exhibit 24 Bonlac Foods Ltd, Longwarry, Vic**

* * * * * * * * * * *

CHAMPION PRIZE - CHOCOLATE
The winner is presented with a Trophy from MANILDRA HARWOOD SUGARS.

WINNER:- **Exhibit 48 Haigh's Pty Ltd, Parkside, SA**

* * * * * * * * * * *

CHAMPION PRIZE - CHEDDAR
The winner is presented with a trophy from the AUSTRALIAN DAIRY CORPORATION.

WINNER:- **Exhibit 199 Dairy Vale Co-Op, Jervois, SA**

* * * * * * * * * * *

CHEESE MAKERS AWARD
The Cheesemaker involved in making the Champion Cheddar will receive a Trophy presented by MAURI LABORATORIES PTY LTD.

WINNER:- Mr Tom Juergens, Dairy Vale Co-Op, Jervois, SA

* * * * * * * * * * *

SPECIALITY CHEESE

CHAMPION PRIZE - HARD AND STRETCHED VARIETIES
The winner is presented with a Trophy from the CRYOVAC DIVISION OF W R GRACE AUSTRALIA LIMITED.

WINNER:- Exhibit 284 Kraft Foods Ltd, Melbourne, Vic (Pecorino)

* * * * * * * * * * *

CHAMPION PRIZE - EYE
The winner is presented with a Trophy from VACC INSURANCE CO. LTD .

WINNER:- Exhibit 235 Lactos Pty Ltd, Burnie, Tas
(St Claire Nutty Flavoured Eye Cheese)

* * * * * * * * * * *

CHAMPION PRIZE - WHITE MOULD/BLUE
The winner is presented with a Trophy from the CRYOVAC DIVISION OF W R GRACE AUSTRALIA LIMITED.

WINNER:- Exhibit 242 Jindi Cheese Pty Ltd, Jindivick (Jindi Brie)

* * * * * * * * * * *

CHAMPION PRIZE - FRESH UNRIPENED/FRUIT AND SAVOURY
The winner is presented with Trophy from TWEED VALLEY FRUIT PROCESSORS PTY LTD.

WINNER:- Exhibit 304 Lactos Pty Ltd, Burnie, Tas. (Plain Neufchatel)

* * * * * * * * * * *

CHAMPION PRIZE - OTHER VARIETIES
The winner is presented with a Trophy from VACC INSURANCE CO. LTD .

WINNER:- Exhibit 355 Lactos Pty Ltd, Burnie, Tas (Cannonball)

* * * * * * * * * * *

FARMHOUSE CHEESES
The winner is presented with a Trophy

WINNER:- **Ashgrove Farm Cheese, Elizabeth Town, Tas**

* * * * * * * * * * *

SUPREME CHEESE AWARD

THE VCAH GILBERT CHANDLER PERPETUAL TROPHY to be awarded to the exhibit scoring the most points from the Championship Cheese Awards.

WINNER:- **Exhibit 304 Lactos Pty Ltd, Burnie, Tas (Plain Neufchatel)**

* * * * * * * * * * *

CHAMPION PRIZE - YOGHURT
The winner is presented with an Award from MAURI LABORATORIES PTY LTD.

WINNER:- **Exhibit 419 Associated Dairies Ltd, Knoxfield, Vic**

* * * * * * * * * * *

CHAMPION PRIZE - CREAM
The winner is presented with a Trophy.

WINNER:- **Exhibit 473 Murrumbidgee Dairy Products, Wagga Wagga, NSW**

* * * * * * * * * * *

CHAMPION PRIZE - DAIRY DESSERT
The winner is presented with a Trophy from TWEED VALLEY FRUIT PROCESSORS PTY LTD.

WINNER:- **Exhibit 526 Classique Chocolate Mousse, Bayswater, Vic (Lemon)**

* * * * * * * * * * *

CHAMPION PRIZE - CHEESECAKE
The winner is presented with the "Cheesecake Challenge Cup" from PFIZER FOOD SCIENCES.

WINNER:- **Exhibit 557 Bryson Hotel (Cathie Powerlett), Melbourne, Vic**

All Gold Medal winners in the Cheesecake Challenge receive Gold Medals from PFIZER FOOD SCIENCES.

* * * * * * * * * * *

CHAMPION PRIZE - FLAVOURED MILK
The winner is presented with a Trophy from DRAGOCO AUST PTY LTD.

WINNER:- Exhibit 590 The Bega Co-Operative Society, Bega, NSW

* * * * * * * * * * *

CHAMPION PRIZE - ICE CREAM
The winner is presented with a $500 voucher from QUEST INTERNATIONAL.

WINNER:- Exhibit 662 Peters & Brownes Group, Doubleview, WA.

* * * * * * * * * * *

INNOVATION AWARD - MILK PRODUCERS AWARD

The Exhibitor of the winning product will be presented with a Trophy by the DISBANDED MILK PRODUCERS ASSOCIATION OF VICTORIA and the VICTORIAN AGRICULTURAL SOCIETIES ASSOCIATION.

WINNER:- Exhibit 750 National Dairies Ltd, Taree, NSW (Yoghurt - "Yo Baby")

* * * * * * * * * * *

VCAH
Gilbert Chandler
proudly sponsors the

Supreme Cheese Award
as part of co-operation between education and industry

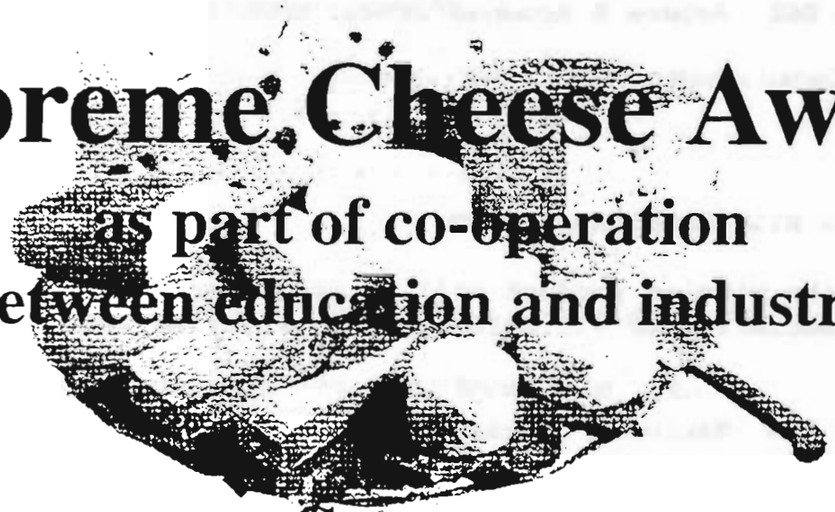

Courses:

Tailored to industry needs
Designed in consultation with industry
Preparing the future for people in industry
Conducted on site
Accredited courses

Cheese - All types
Ice-cream
Powder
Butter
Liquid milk and cream
Yoghurt and dairy desserts
Quality management
Laboratory analysis

For further information write, phone or fax-
VCAH Gilbert Chandler,
Sneydes Rd
Werribee, Victoria 3030

Ph: (03) 741 8033 Fax: (03) 741 9396

A College affiliated with The University of Melbourne

BONLAC FOODS LIMITED

Quality from cow to consumer

WESTERN STAR

Diploma

Premium

COUNTRY GOLD

NATURAL Bodalla

Allowrie

Perfect cheese

BONLAC GUARANTEE QUALITY

Girgar REG'D

FROSTY BOY

MR WHIPPY™

Dutch Jug

BONLAC FOODS

Corporate Office: 566 St Kilda Road, Melbourne 3004 Tel: (03) 270 0922 Fax: (03) 270 0911

BUTTER FOR EXPORT

DETAILED RESULTS

CLASS 101 - SALTED, EXPORT

Entry No.	Exhibitor	Points Awarded	Award
1	Bonlac Foods Ltd, Drouin, VIC, 3818	NOT RECEIVED	
2	United Milk Tasmania, Devonport, TAS, 7310	93	SILVER

CLASS 102 - UNSALTED, EXPORT

Entry No.	Exhibitor	Points Awarded	Award
3	Bonlac Foods Ltd, Drouin, VIC, 3818	NOT RECEIVED	
4	United Milk Tasmania, Devonport, TAS, 7310	NOT RECEIVED	

CLASS 103 - FOUR WEEKS STORED

Entry No.	Exhibitor	Points Awarded	Award
5	Bonlac Foods Ltd, Drouin, VIC, 3818	NOT RECEIVED	
6	United Milk Tasmania, Devonport, TAS, 7310	92	BRONZE

CLASS 104 - TWO WEEKS STORED

Entry No.	Exhibitor	Points Awarded	Award
7	Bonlac Foods Ltd, Drouin, VIC, 3818	NOT RECEIVED	
8	United Milk Tasmania, Devonport, TAS, 7310	92	BRONZE

F R E S H B U T T E R

CLASS 105 - PRINT BUTTER, REDUCED SALT

Entry No.	Exhibitor	Points Awarded	Award
9	Bonlac Foods Ltd, Drouin, VIC, 3818	93	SILVER
10	Bega Co-op Society, Bega, NSW, 2550	92	BRONZE

CLASS 106 - PRINT BUTTER (parchment wrapped)

Entry No.	Exhibitor	Points Awarded	Award
11	Bonlac Foods Ltd, Drouin, VIC, 3818	93	SILVER
12	Norco Co-Op Ltd, Lismore, NSW, 2480	92	BRONZE
13	United Milk Tasmania, Devonport, TAS, 7310	94	GOLD

CLASS 107 - PRINT BUTTER (foil wrapped)

Entry No.	Exhibitor	Points Awarded	Award
14	Bonlac Foods Ltd, Drouin, VIC, 3818	NOT RECEIVED	
15	Norco Co-Op Ltd, Lismore, NSW, 2480	93	SILVER
16	United Milk Tasmania, Devonport, TAS, 7310	93	SILVER

CLASS 108 - PRINT BUTTER, LACTIC, UNSALTED OR LIGHTLY SALTED

Entry No.	Exhibitor	Points Awarded	Award
17	Bonlac Foods Ltd, Drouin, VIC, 3818	93	SILVER
18	Burra Foods, Korumburra, VIC, 3950	92	BRONZE
19	Port Curtis Dairy, Monto, QLD, 4630	92	BRONZE
20	Port Curtis Dairy, Monto, QLD, 4630	92	BRONZE
21	The Bega Co-op Society, Bega, NSW, 2550	92.5	BRONZE

D A I R Y B L E N D S

CLASS 109 - DAIRY BLENDS

Entry No.	Exhibitor	Points Awarded	Award
22	United Milk Tasmania, Devonport, TAS, 7310	93	SILVER

D R I E D M I L K P R O D U C T S

DETAILED RESULTS

CLASS 110 - FULL CREAM MILK, SPRAY DRIED

Entry No.	Exhibitor	Points Awarded	Award
23	Bonlac Foods Ltd, Dandenong, VIC, 3175	95	SILVER
24	Bonlac Foods Ltd, Longwarry, VIC, 3816	98	GOLD
25	Bonlac Foods Ltd, Toora, VIC, 3926	94	BRONZE
26	National Dairies Ltd, Taree, NSW, 2430	96	SILVER
27	Norco Co-op Ltd, Raleigh, NSW, 2454	95	SILVER

CLASS 111 - SKIM MILK, SPRAY DRIED

Entry No.	Exhibitor	Points Awarded	Award
28	Bonlac Foods Ltd, Cororooke VIC, 3254	94	BRONZE
29	Bonlac Foods, Dandenong, VIC, 3175	93	BRONZE
30	Bonlac Foods Ltd, Drouin, VIC, 3818	97	GOLD
31	Bonlac Foods Ltd, Stanhope, VIC, 3623	96	SILVER
32	National Dairies Ltd, Taree, NSW, 2430	97	GOLD
33	Norco Co-op Ltd, Raleigh, NSW, 2454	96	SILVER
34	Norco Co-op Ltd, Lismore, NSW, 2480	NOT RECEIVED	
35	Queensco Unity Dairy Foods, Milton, QLD, 4064	95	SILVER
36	United Milk Tasmania, Devonport, TAS, 7310	96	SILVER

CLASS 112 - BUTTERMILK, SPRAY DRIED

Entry No.	Exhibitor	Points Awarded	Award
37	Bonlac Foods Ltd, Drouin, VIC, 3818	97	GOLD
38	Bonlac Foods Ltd, Stanhope, VIC, 3623	95	SILVER
39	Norco Co-op Ltd, Lismore, NSW, 2480	NOT RECEIVED	
40	Queensco Unity Dairy Foods, Milton, QLD, 4064	93	BRONZE
41	United Milk Tasmania, Devonport, TAS, 7310	95	SILVER

CLASS 113 - INSTANT SKIM MILK POWDER

Entry No.	Exhibitor	Points Awarded	Award
42	Bonlac Foods Ltd, Dandenong, VIC, 3175	96	SILVER
43	Bonlac Foods Ltd, Drouin, VIC, 3818	NOT RECEIVED	
44	Bonlac Foods Ltd, Stanhope, VIC, 3623	95	SILVER

CLASS 114 - INSTANT FULL CREAM MILK POWDER

Entry No.	Exhibitor	Points Awarded	Award
45	Bonlac Foods, Dandenong, VIC, 3175	96	SILVER

Sunshine Sugar

MANILDRA HARWOOD SUGARS

PART OF MANILDRA GROUP

Manufacturers of a total range of sweeteners including:

- High quality sugars in 25kg bags or bulk
- Glucose syrups which are available in drums and bulk

ALL ENQUIRIES PLEASE CONTACT BILL CARBIS

(03) 376 3055

1 LENNON STREET, KENSINGTON, VIC.

C H O C O L A T E

DETAILED RESULTS

CLASS 115 - MILK CHOCOLATE

Entry No.	Exhibitor	Points Awarded	Award
46	Ballantyne Confectionery, South Melbourne, VIC, 3205	62	
47	Haighs Pty Ltd, Parkside, SA, 5063	85	SILVER
48	Haighs Pty Ltd, Parkside, SA, 5063	91	GOLD
49	Haighs Pty Ltd, Parkside, SA, 5063	84	SILVER
50	Melba Confectionery, Richmond, VIC, 3121	62	
51	Melba Confectionery, Richmond, VIC, 3121	67	

CLASS 116 - WHITE CHOCOLATE

Entry No.	Exhibitor	Points Awarded	Award
54	Ballantyne Confectionery, South Melbourne, VIC, 3205 (Kosciusko Krunch)	66	

CLASS 117 - DARK CHOCOLATE

Entry No.	Exhibitor	Points Awarded	Award
56	Ballantyne Confectionery, South Melbourne, VIC, 3205	71	BRONZE
58	Haigh's Pty Ltd, Parkside, SA, 5063	88	SILVER
59	Haigh's Pty Ltd, Parkside, SA, 5063	85	SILVER
60	Melba Confectionery P/L, Richmond, VIC, 3121	67	

CLASS 118 - CHOCOLATE COATED BARS (to be exhibited in consumer pack)

Entry No.	Exhibitor	Points Awarded	Award
52	Minister for Chocolates, Jamison, ACT, 2614, (Almond)	70	BRONZE
53	Minister for Chocolates, Jamison, ACT, 2614, (Mint Chip)	70	BRONZE
55	Minister for Chocolates, Jamison, ACT, 2614	68	
61	Cottage Box Chocolates, Murray Bridge, SA, 5253 (Cherry Treat)	65	
62	Cottage Box Chocolates, Murray Bridge, SA, 5253 (Cottage Delight)	57	

CLASS 118 - CHOCOLATE COATED BARS (to be exhibited in consumer pack) (cont.)

Entry No.	Exhibitor	Points Awarded	Award
66	Glenelg Fine Confectionery, Coleraine, VIC, 3315 (Orange Sticks)	63	
68	Haigh's Pty Ltd, Parkside, SA, 5063 (Praline Bar)	90	GOLD
69	Kayser Chocolates Pty Ltd, Geelong, VIC, 3220	NOT RECEIVED	
70	Mars Confectionery of Australia, Surrey Hills, VIC, 3127 (Snickers)	81	SILVER
71	Mars Confectionery of Australia, Surrey Hills, VIC, 3127 (Twix)	72	BRONZE
72	Melba Confectionery P/L, Richmond, VIC, 3121 (Milk Chocolate Almond Bar)	68	
73	Newman's Chocolates Pty Ltd., Richmond, VIC, 3121 (Caramel Bar)	69	
74	Newman's Chocolates Pty Ltd., Richmond, VIC, 3121 (Cherry and Coconut Bar)	67	
75	Newman's Chocolates Pty Ltd., Richmond, VIC, 3121 (Ginger Bar)	76	BRONZE
76	Newman's Chocolates Pty Ltd., Richmond, VIC, 3121 (Nougat Bar)	70	BRONZE
77	Newman's Chocolates Pty Ltd., Richmond, VIC, 3121 (Peppermint Truffle Bar)	75	BRONZE
78	The Chocolate Box, Camberwell, VIC, 3124 (Chocolate Covered Cherry Bar)	66	
79	The Chocolate Box, Camberwell, VIC, 3124 (Chocolate Covered Nougat)	WITHDRAWN	
147	Cottage Box Chocolates, Murray Bridge, SA, 5253 (Turkish Delight Bombs)	69	

CLASS 119 - BOXED CHOCOLATE ASSORTMENTS (to be exhibited in consumer pack)

Entry No.	Exhibitor	Points Awarded	Award
63	Glenelg Fine Confectionery, Coleraine, VIC, 3315 (Lavender Truffle)	65	
64	Glenelg Fine Confectionery, Coleraine, VIC, 3315 (Mocca Truffle)	71	BRONZE
65	Glenelg Fine Confectionery, Coleraine, VIC, 3315 (Orange Creams)	72	BRONZE
67	Glenelg Fine Confectionery, Coleraine, VIC, 3315 (Slivered Almond)	78	BRONZE
80	Ballantyne Confectionery, South Melbourne, VIC, 3205 (After Dinner Mints)	72	BRONZE
81	Ballantyne Confectionery, South Melbourne, VIC, 3205 (Entertainmints)	75	BRONZE
82	Ballantyne Confectionery, South Melbourne, VIC, 3205 (Ginger Box)	65	
83	Ballantyne Confectionery, South Melbourne, VIC, 3205 (Macadamia Box)	72	BRONZE
84	Ballantyne Confectionery, South Melbourne, VIC, 3205 (Mint Sticks)	76	BRONZE

CLASS 119 - BOXED CHOCOLATE ASSORTMENTS (to be exhibited in consumer pack) (cont.)

Entry No.	Exhibitor	Points Awarded	Award
85	Chocolatier (Australia) Pty Ltd, Ivanhoe, VIC, 3079	87	SILVER
86	Chocolatier (Australia) Pty Ltd, Ivanhoe, VIC, 3079	88	SILVER
87	Cottage Box Chocolates, Murray Bridge, SA, 5253 (Ginger)	64	
88	Cottage Box Chocolates, Murray Bridge, SA, 5253 (Half Yard)	65	
89	Cottage Box Chocolates, Murray Bridge, SA, 5253 (Hazelnut Creams)	65	
90	Cottage Box Chocolates, Murray Bridge, SA, 5253 (Quondong Chocolate Liquers)	65	
91	Didier's Chocolates, East Brunswick, VIC, 3056 (Mix Flavour Boxed Chocolates)	73	BRONZE
92	Dolci D'Oro Pty Ltd, Toorak, VIC, 3142 (Black & Gold Gift Bag - Liquers)	68	
93	Glenelg Fine Confectionery, Coleraine, VIC, 3315 (Large Pouch)	64	
94	Glenelg Fine Confectionery, Coleraine, VIC, 3315 (Medium Floral Box)	66	
95	Glenelg Fine Confectionery, Coleraine, VIC, 3315 (Shirt Box)	65	
96	Glenelg Fine Confectionery, Coleraine, VIC, 3315 (Square Box)	66	
97	Haighs Pty Ltd, Parkside, SA, 5063 (Assorted Creams)	81	SILVER
98	Haighs Pty Ltd, Parkside, SA, 5063 (Connoisseurs Collection)	84	SILVER
99	Haighs Pty Ltd, Parkside, SA, 5063 (Fruit & Nut Assortment)	80	SILVER
100	Haighs Pty Ltd, Parkside, SA, 5063 (Milk & Dark Assortment)	80	SILVER
101	Haighs Pty Ltd, Parkside, SA, 5063 (Milk Selection)	79	BRONZE
102	Kayser Chocolates Pty Ltd, Geelong, VIC, 3220	NOT RECEIVED	
103	Kayser Chocolates Pty Ltd, Geelong, VIC, 3220	NOT RECEIVED	
104	Newman's Chocolates Pty Ltd, Richmond, VIC, 3121 (Chocolate Ginger)	76	BRONZE
105	Newman's Chocolates Pty Ltd, Richmond, VIC, 3121 (Liquer Truffles)	71	BRONZE
106	Newman's Chocolates Pty Ltd, Richmond, VIC, 3121 (Panache)	70	BRONZE
107	Patons Macadamia Plantation, Knoxfield, VIC, 3180 (Chocolate Macadamia Collection)	67	
108	Patons Macadamia Plantation, Knoxfield, VIC, 3180 (Chocolate Macadamia Koala)	73	BRONZE
109	Patons Macadamia Plantation, Knoxfield, VIC, 3180 (Chocolate Macadamia Royals)	80	SILVER
110	Patons Macadamia Plantation, Knoxfield, VIC, 3180 (Chocolate Macadamia Sydney Box)	73	BRONZE
111	Patons Macadamia Plantation, Knoxfield, VIC, 3180 (Macadamia & Kiwi Fruit Slices)	64	
112	The Chocolate Box, Camberwell, VIC, 3124 (Classic Assortment Box)	72	BRONZE

CLASS 119 - BOXED CHOCOLATE ASSORTMENTS (to be exhibited in consumer pack) (cont.)

Entry No.	Exhibitor	Points Awarded	Award
113	The Chocolate Box, Camberwell, VIC, 3124 (Koala Macadamia Box)	73	BRONZE
120	Glenelg Fine Confectionery, Coleraine, VIC, 3315 (Chocolate Ginger)	69	
121	Glenelg Fine Confectionery, Coleraine, VIC, 3315 (Hazelnut Crisp)	71	BRONZE
122	Glenelg Fine Confectionery, Coleraine, VIC, 3315 (Peppermint Creams)	72	BRONZE
123	Glenelg Fine Confectionery, Coleraine, VIC, 3315 (Rumballs)	67	
124	Glenelg Fine Confectionery, Coleraine, VIC, 3315 (Truffle Marzipan)	66	
138	Robinvale Producers Ltd, Mordialloc, VIC, 3195 (Rum/Raisin)	67	
143	Chocolatier (Australia) Pty Ltd, Ivanhoe, VIC, 3079	84	SILVER
153	Ballantyne Confectionery, South Melbourne, VIC, 3205 (Duette Fruit & Nut/After Dinner Mint)	66	
154	Ballantyne Confectionery, South Melbourne, VIC, 3205 (Entertainers)	73	BRONZE

CLASS 120 - CHOCOLATE PANNED GOODS (to be exhibited in consumer pack) (including panned assortments)

Entry No.	Exhibitor	Points Awarded	Award
57	Dolci D'Oro Pty Ltd, Toorak, VIC, 3142 (Almond Pillow Pack)	65	
114	Ballantyne Confectionery, South Melbourne, VIC, 3205 (Carry Pack Milk & White Raisins)	66	
115	Ballantyne Confectionery, South Melbourne, VIC, 3205 (Chocolate Delux Fruit & Nut Box)	65	
116	Ballantyne Confectionery, South Melbourne, VIC, 3205 (Peanuts and Sultanas Assortment)	63	
117	Ballantyne Confectionery, South Melbourne, VIC, 3205 (Sultanas Jar)	63	
118	Ballantyne Confectionery, South Melbourne, VIC, 3205 (Video Mix Jar)	62	
125	Haigh's Pty Ltd, Parkside, SA, 5063 (Chocolate Macadamias)	82	SILVER
126	Haigh's Pty Ltd, Parkside, SA, 5063 (Scorched Almonds)	84	SILVER
127	Melba Confectionery P/L, Richmond, VIC, 3121 (Chocolate Almonds)	70	BRONZE
128	Melba Confectionery P/L, Richmond, VIC, 3121 (Chocolate Fruit n Nut)	72	BRONZE
129	Melba Confectionery P/L, Richmond, VIC, 3121 (Chocolate Peanuts)	69	
130	Melba Confectionery P/L, Richmond, VIC, 3121 (Chocolate Sultanas)	68	
131	Newman's Chocolates Pty Ltd, Richmond, VIC, 3121 (Fruit and Nut)	75	BRONZE

CLASS 120 - CHOCOLATE PANNED GOODS (to be exhibited in consumer pack) (including panned assortments) (cont.)

Entry No.	Exhibitor	Points Awarded	Award
132	Newman's Chocolates Pty Ltd, Richmond, VIC, 3121 (Peanuts)	76	BRONZE
133	Newman's Chocolates Pty Ltd, Richmond, VIC, 3121 (Scorched Almonds)	72	BRONZE
134	Newman's Chocolates Pty Ltd, Richmond, VIC, 3121 (Sultanas)	75	BRONZE
135	Paton's Macadamia Plantation P/L, Knoxfield, VIC, 3180 (Milk Chocolate Panned Macadamias)	76	BRONZE
136	Paton's Macadamia Plantation P/L, Knoxfield, VIC, 3180 (Milk Chocolate Panned Macadamias)	74	BRONZE
139	Three Hats, Abbotsford, VIC, 3067 (Dark)	68	
140	Three Hats, Abbotsford, VIC, 3067 (Grand Marnier)	63	
141	Three Hats, Abbotsford, VIC, 3067 (Milk)	68	
142	Three Hats, Abbotsford, VIC, 3067 (Orange Brandy)	65	
152	Ballantyne Confectionery, South Melbourne, VIC, 3205 (Cannister Peanuts)	66	
156	Ballantyne Confectionery, South Melbourne, VIC, 3205 (Prestige Almonds)	69	

CLASS 121 - NOVELTY

Entry No.	Exhibitor	Points Awarded	Award
119	Dolci D'Oro Pty Ltd, Toorak, VIC, 3142 (After Dinner Chocolates)	69	
144	Chocolatier (Australia) Pty Ltd, Ivanhoe, VIC, 3079	88	SILVER
146	Cottage Box Chocolates, Murray Bridge, SA, 5253 (Strawberry Cream Cottages)	68	
148	Didier's Chocolates, East Brunswick, VIC, 3056 (Golf Novelty)	78	BRONZE
150	The Chocolate Box, Camberwell, VIC, 3124 (Golf Set)	74	BRONZE
151	The Chocolate Box, Camberwell, VIC, 3124 (Mushroom Man)	68	

CLASS 122 - SEASONAL ITEMS (i.e. Easter, Valentines, Christmas)

Entry No.	Exhibitor	Points Awarded	Award
145	Cottage Box Chocolates, Murray Bridge, SA, 5253 (Love Heart Gift Pack)	66	
149	Haigh's Pty Ltd, Parkside, SA, 5063 (Chocolate Bell)	84	SILVER
155	Ballantyne Confectionery, South Melbourne, VIC, 3205 (Father's Day Gift Pack)	65	
157	Chocolatier (Australia) Pty Ltd, Ivanhoe, VIC, 3079	74	BRONZE
158	Chocolatier (Australia) Pty Ltd, Ivanhoe, VIC, 3079	72	BRONZE

CLASS 122 - SEASONAL ITEMS (i.e. Easter, Valentines, Christmas) (cont.)

Entry No.	Exhibitor	Points Awarded	Award
159	Didier's Chocolates, East Brunswick, VIC, 3056 (Easter Eggs)	71	BRONZE
160	Dolci D'Oro Pty Ltd, Toorak, VIC, 3142 (Easter Rabbit)	66	
161	Dolci D'Oro Pty Ltd, Toorak, VIC, 3142 (Mother's Day)	69	
162	Dolci D'Oro Pty Ltd, Toorak, VIC, 3142 (Xmas)	68	
163	Glenelg Fine Confectionery, Coleraine, VIC, 3315 (Chocolate Box Heart)	67	
164	Glenelg Fine Confectionery, Coleraine, VIC, 3315 (Easter Egg)	69	
165	Haigh's Pty Ltd, Parkside, SA, 5063 (Australian Bilby)	74	BRONZE
166	Haigh's Pty Ltd, Parkside, SA, 5063 (Australian Bilby)	73	BRONZE
167	Haigh's Pty Ltd, Parkside, SA, 5063 (Heart Box Filled with Truffles)	79	BRONZE
168	Kayser Chocolates Pty Ltd, Geelong, VIC, 3220	NOT RECEIVED	
169	Kayser Chocolates Pty Ltd, Geelong, VIC, 3220	NOT RECEIVED	
170	Kayser Chocolates Pty Ltd, Geelong, VIC, 3220	NOT RECEIVED	
171	Newman's Chocolates Pty Ltd, Richmond, VIC, 3121 (Advent Calendar)	67	
172	Newman's Chocolates Pty Ltd, Richmond, VIC, 3121 (Christmas Tree Hangers)	67	
173	Newman's Chocolates Pty Ltd, Richmond, VIC, 3121 (Easter Treats)	68	
174	Newman's Chocolates Pty Ltd, Richmond, VIC, 3121 (Hand Decorated Easter Egg)	68	
175	Newman's Chocolates Pty Ltd, Richmond, VIC, 3121 (Red Christmas Bag)	67	

CLASS 201 - CHILDREN'S PRODUCTS

Entry No.	Exhibitor	Points Awarded	Award
761	Ballantyne Confectionery, South Melbourne, VIC, 3205 (Fun Pack Peanuts)		
762	Ballantyne Confectionery, South Melbourne, VIC, 3205 (Fun Pack Sultanas)		
763	Ballantyne Confectionery, South Melbourne, VIC, 3205 (Fun Pack Cha Chas)		
764	Ballantyne Confectionery, South Melbourne, VIC, 3205 (Fun Pack Video Mix)		
765	Ballantyne Confectionery, South Melbourne, VIC, 3205 (Malted Milk Balls)		3RD
766	Cottage Box Chocolates, Murray Bridge, SA, 5253 (Foil Wrapped King Frogs)		3RD
767	Mars Confectionery of Aust, Surrey Hills, VIC, 3217 (Milky Way)		2ND
768	Paton's Macadamia Plantation P/L, Knoxfield, VIC, 3180 (Children's Koala Macadamia Milk)		3RD
769	The Chocolate Box, Camberwell, VIC, 3124 (Chocodile)		1ST

Which company supports the Dairy Industry with good old fashioned service?

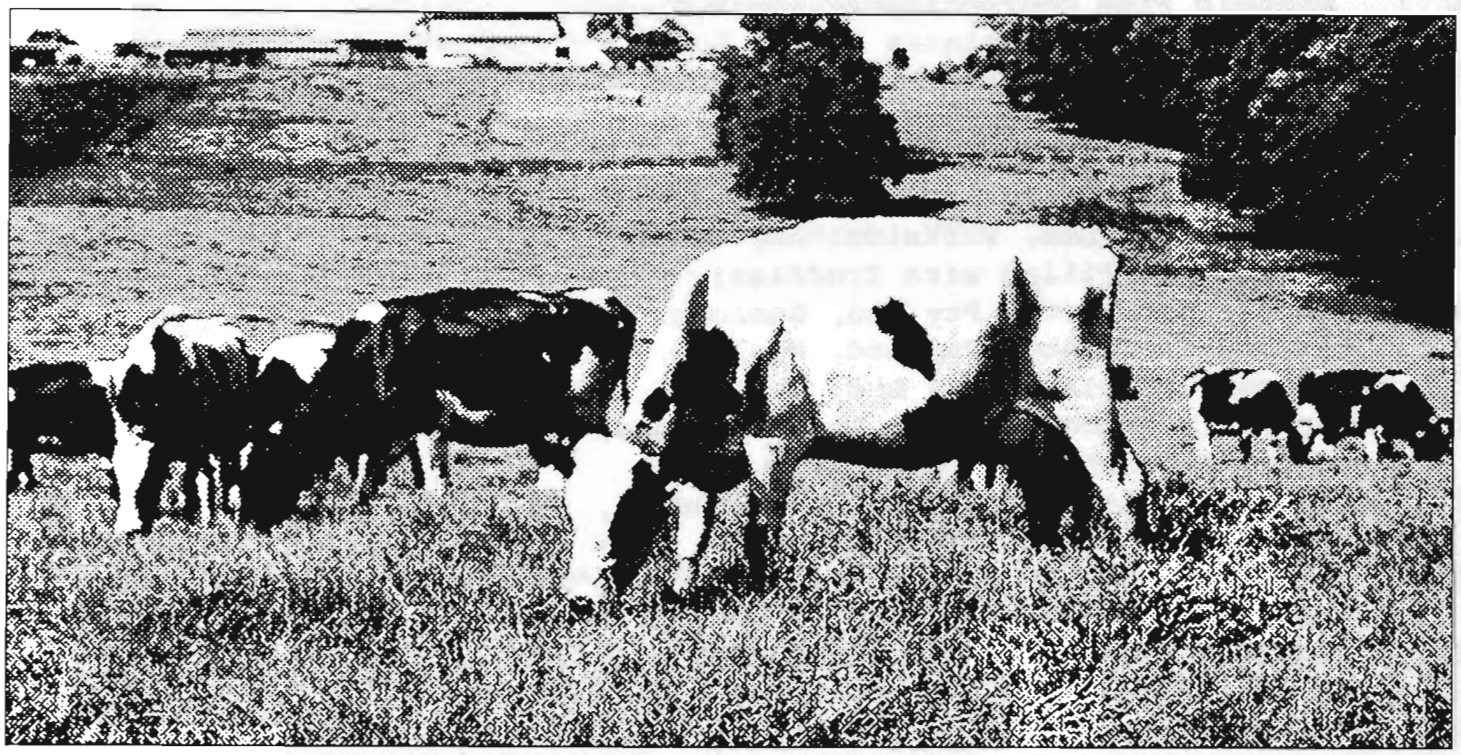

Face to face personal assistance makes all the difference when it comes to insurance. If personal service is important to you, then contact VACC Insurance. We look after our commercial customers face to face.

Whether you are a producer, manufacturer or dairy farmer, we have specialist policies that can be tailor-made to suit your business needs.

Contact your nearest VACC Insurance office if you would like to discuss your insurance requirements with one of our representatives.

VACC
Insurance

Mauri Laboratories, manufacturers of DIRECT-SET starter culture systems and other advanced products for the dairy industry are proud to promote excellence in Australian produce through sponsorship of the

Ingredients for Success

1994 Royal Melbourne Dairy Show

Cheesemaker Award
Champion Cheddar

Champion Prize
Yoghurt

FIRST 1

Mauri *Laboratories*

Mauri Laboratories
9 Moorebank Avenue, Moorebank NSW 2170
Telephone: (02) 601 2288 Facsimile: (02) 821 1442

C H E D D A R

DETAILED RESULTS

CLASS 124 - MILD

Entry No.	Exhibitor	Points Awarded	Award
176	Atherton Tableland Co-op Dairy, Cairns, QLD, 4870	93	SILVER
177	Bonlac Foods Ltd, Drouin, VIC, 3818	92	SILVER
178	Bonlac Foods Ltd, Stanhope, VIC, 3623	92	SILVER
179	Dairy Vale Co-op, Jervois, SA, 5259	93	SILVER
180	Haberfields Milk Pty Ltd, Albury, NSW, 2640	90	
181	National Dairies Ltd, Murray Bridge, SA, 5253	91	BRONZE
182	Norco Co-op Ltd, Lismore, NSW, 2480	90	
183	Queensco Unity Dairy Foods, Milton, QLD, 4064	90	
184	The Bega Co-Operative Society, Bega, NSW, 2550	91	BRONZE
185	United Milk Tasmania, Wynyard, TAS, 7325	92	SILVER
186	Warrnambool Milk Products, Allansford, VIC, 3277	92	SILVER

CLASS 125 - SEMI-MATURED

Entry No.	Exhibitor	Points Awarded	Award
187	Bonlac Foods Ltd, Drouin, VIC, 3818	91	BRONZE
188	Bonlac Foods Ltd, Stanhope, VIC, 3623	92	SILVER
189	Dairy Vale Co-op, Jervois, SA, 5259	91	BRONZE
190	Haberfields Milk Pty Ltd, Albury, NSW, 2640	90	
191	National Dairies Ltd, Murray Bridge, SA, 5253	91	BRONZE
192	Norco Co-Op Ltd, Lismore, NSW, 2480	91	BRONZE
193	Queensco-Unity Dairy Foods, Milton, QLD, 4064	90	
194	United Milk Tasmania, Wynyard, TAS, 7325	92	SILVER
195	Warrnambool Milk Products, Allansford, VIC, 3277	93	SILVER

CLASS 126 - MATURED

Entry No.	Exhibitor	Points Awarded	Award
196	Atherton Tableland Co-op Dairy, Cairns, QLD, 4870	90	
197	Bonlac Foods Ltd, Drouin, VIC, 3818	92	SILVER
198	Bonlac Foods Ltd, Stanhope, VIC, 3623	91.5	BRONZE
199	Dairy Vale Co-op, Jervois, SA, 5259	94.5	GOLD
200	Haberfields Milk Pty Ltd, Albury, NSW, 2640	90	
201	National Dairies Ltd, Murray Bridge, SA, 5253	94	GOLD
202	Norco Co-op Ltd, Lismore, NSW, 2480	90	
203	Queensco Unity Dairy Foods, Milton, QLD, 4064	91	BRONZE
204	The Bega Co-op Society Ltd, Bega, NSW, 2550	91	BRONZE
205	United Milk Tasmania, Wynyard, TAS, 7325	92	SILVER
206	Warrnambool Milk Products, Allansford, VIC, 3277	92	SILVER

CLASS 127 - VINTAGE

Entry No.	Exhibitor	Points Awarded	Award
207	Atherton Tableland Co-op Dairy, Cairns, QLD, 4870	91	BRONZE
208	Bonlac Foods Ltd, Drouin, VIC, 3818	93	SILVER
209	Bonlac Foods Ltd, Stanhope, VIC, 3624	92	SILVER
210	Dairy Vale Co-op, Jervois, SA, 5259	93	SILVER
211	Haberfields Milk Pty Ltd, Albury, NSW, 2640	90	
212	National Dairies, Murray Bridge, SA, 5253	93	SILVER
213	Norco Co-op Ltd, Lismore, NSW, 2480	90	
214	Queensco Unity Dairy Foods, Milton, QLD, 4064	91	BRONZE
215	United Milk Tasmania, Wynyard, TAS, 7325	92	SILVER
216	Warrnambool Milk Products, Allansford, VIC, 3277	93	SILVER

CLASS 128 - BLOCK PROCESSED CHEDDAR

Entry No.	Exhibitor	Points Awarded	Award
217	Bonlac Foods, South Melbourne, VIC, 3205	93	SILVER
218	National Dairies Ltd, Murray Bridge, SA, 5253	92	SILVER

CLASS 129 - PACKET/BLOCK OR CONTAINER - Sliced - Reduced Fat Processed Cheddar

Entry No.	Exhibitor	Points Awarded	Award
219	Bonlac Foods, South Melbourne, VIC, 3205	93	SILVER

SPECIALITY VARIETIES

CLASS 130 - STRETCHED CURD - Includes Mozzarella, Provolone, Provolette, Scarmorze, Haloumy, Bocconcini

Entry No.	Exhibitor	Points Awarded	Award
220	Bonlac Foods Ltd, Cororooke, VIC, 3254 (Mozzarella)	93	SILVER
221	Bonlac Foods Ltd, Drouin, VIC, 3818 (Stretched Pizza)	93	SILVER
222	Bonlac Foods Ltd, Stanhope, VIC, 3623 (Goshred)	90	
223	Floridia Cheese, Bundoora, VIC, 3083 (Mozzarella)	91	BRONZE
224	Floridia Cheese, Bundoora, VIC, 3083 (Provoletta)	92.5	SILVER
225	Floridia Cheese, Bundoora, VIC, 3083 (Provolone)	93	SILVER
226	King Island Dairies, King Island, TAS, 7256 (Reduced Fat Mozzarella)	93.5	SILVER
227	Kraft Foods Ltd, Melbourne, VIC, 3001 (Haloumy)	NOT RECEIVED	
228	Kraft Foods Ltd, Melbourne, VIC, 3001 (Mozzarella)	93	SILVER
229	Queensco Unity Dairy Foods, Milton, QLD, 4064 (Mozzarella)	93	SILVER
230	Sudano Cheese Co. Hoppers Crossing, VIC, 3029 (Mozzarella)	NOT RECEIVED	
231	United Milk Tasmania Ltd, Wynyard, TAS, 7325	90	
339	Queensco-Unity Dairy Foods, Milton, QLD, 4064 (Pizza)	92	SILVER

CLASS 131 - EYE - Includes Edam, Gouda, Fontina, Swiss-style, Samsoe

Entry No.	Exhibitor	Points Awarded	Award
232	Bonlac Foods Ltd, Stanhope, VIC, 3623, (Gouda)	90	
233	Donnybrook Farmhouse Cheese, Donnybrook, VIC, 3064 (Fontina)	90	
234	Heidi Farm Cheese, Exton, TAS, 7303	92	SILVER
235	Lactos Pty Ltd, Burnie, TAS, 7320 (St Claire Nutty Flavoured Eye Cheese)	94	GOLD
236	Queensco Unity Dairy Foods, Milton, QLD, 4064 (Edam)	92	SILVER
237	Queensco Unity Dairy Foods, Milton, QLD, 4064 (Gouda)	92	SILVER
238	Swissfield Cheese Pty Ltd, Albury, NSW, 2640 (Aussie Swiss)	92	SILVER
239	Swissfield Cheese Pty Ltd, Albury, NSW, 2640 (Emmental)	92.5	SILVER
240	Swissfield Cheese Pty Ltd, Albury, NSW, 2640 (Gruyere)	92	SILVER

CLASS 132 - WHITE MOULD, SURFACE RIPENED - Includes Brie, Camembert, Double Cream, Triple Cream

Entry No.	Exhibitor	Points Awarded	Award
241	Epicure Cheese, Latrobe, TAS, 7307 (Brie)	90	
242	Jindi Cheese Pty Ltd, Jindivick, VIC, 3818 (Jindi Brie)	94	GOLD
243	Jindi Cheese Pty Ltd, Jindivick, VIC, 3818 (Jindi Camembert)	92	SILVER
244	Jindi Cheese Pty Ltd, Jindivick, VIC, 3818 (Jindi Triple Cream Cheese)	90	

CLASS 132 - WHITE MOULD, SURFACE RIPENED - Includes Brie, Camembert, Double Cream, Triple Cream (cont.)

Entry No.	Exhibitor	Points Awarded	Award
245	Jindi Cheese Pty Ltd, Jindivick, VIC, 3818 (Wattle Valley Brie)	91	BRONZE
246	Jindi Cheese Pty Ltd, Jindivick, VIC, 3818 (Wattle Valley Camembert)	92	SILVER
247	King Island Dairies, Currie, TAS, 7256 (King Island Brie)	91.5	BRONZE
248	King Island Dairies, Currie, TAS, 7256 (King Island Camembert)	91	BRONZE
249	King Island Dairies, Currie, TAS, 7256 (King Island Camembert)	91	BRONZE
250	King Island Dairies, Currie, TAS, 7256 (King Island Triple Cream)	90	
251	Lactos Pty Ltd, Burnie, TAS, 7320 (Heritage Brie)	91	BRONZE
252	Lactos Pty Ltd, Burnie, TAS, 7320 (Heritage Camembert)	90	
253	Tarago River Cheese Co., Neerim South, VIC, 3831 (White Mould)	90	
254	Timboon Farmhouse Cheese P/L, Timboon, VIC, 3268 (Brie)	90	
255	Timboon Farmhouse Cheese P/L, Timboon, VIC, 3268 (Camembert)	91.5	BRONZE
256	Unicorn Cheese, Nowra, NSW, 2541 (Brie)	90	
257	Unicorn Cheese, Nowra, NSW, 2541 (Brie)	93.5	SILVER
258	Unicorn Cheese, Nowra, NSW, 2541 (Camembert)	90	
259	Unicorn Cheese, Nowra, NSW, 2541 (Camembert)	90	
260	Unicorn Cheese, Nowra, NSW, 2541 (Camembert)	91	BRONZE
780	Lacrum Cheese, Elsternwick, VIC, 3185 (Camembert)	91	BRONZE
781	Lacrum Cheese, Elsternwick, VIC, 3185 (Limembert)	92	SILVER

CLASS 133 - BLUE CHEESE - Includes Blue Vein or any cheese containing Blue Mould

Entry No.	Exhibitor	Points Awarded	Award
261	ABC Cheese Factory P/L, Central Tilba, NSW, 2546 (Tilba Blue)	91	BRONZE
262	King Island Dairies, King Island, TAS, 7256 (Bass Strait Blue)	92	SILVER
263	King Island Dairies, King Island, TAS, 7256 (Endeavour Blue)	92	SILVER
264	King Island Dairies, King Island, TAS, 7256 (Lighthouse Blue)	93	SILVER
265	King Island Dairies, King Island, TAS, 7256 (Roaring Forties Blue)	92	SILVER

CLASS 133 - BLUE CHEESE - Includes Blue Vein or any cheese containing Blue Mould (cont.)

Entry No.	Exhibitor	Points Awarded	Award
266	Lactos Pty Ltd, Burnie, TAS, 7320 (Deep Blue)	NOT RECEIVED	
267	Lactos Pty Ltd, Burnie, TAS, 7320 (True Blue)	93	SILVER
269	Milawa Cheese Co, Milawa, VIC, 3678 (Milawa Blue)	91	BRONZE
270	Queensco Unity Dairy Foods, Milton, QLD, 4064 (Blue Vein)	93.5	SILVER
271	Tarago River Cheese Co Pty Ltd, Neerim South, VIC, 3831 (Blue Cheese)	93	SILVER
272	The Bega Co-op Society Ltd, Bega, NSW, 2550 (Blue Mascarpone)	91.5	BRONZE
273	Timboon Farmhouse Cheese, Timboon, VIC, 3268 (Blue)	92	SILVER
775	King Island Dairies, King Island, Tas, 7250 (Admiralty Blue)	92	SILVER

CLASS 134 - HARD CHEESE - Includes Parmesan, Romano, Pecorino, Pepato Rigatino

Entry No.	Exhibitor	Points Awarded	Award
274	Ashgrove Farm Cheese, Elizabeth Town, TAS, 7304 (Red Leicester - 4 months)	93	SILVER
275	Atherton Tableland Co-Op Dairy, Cairns, QLD, 4870	92	SILVER
276	Bonlac Foods Ltd, Stanhope, VIC, 3623 (Parmesan)	93	SILVER
277	Bonlac Foods Ltd, Stanhope, VIC, 3623 (Pecorino)	92	SILVER
278	Bonlac Foods Ltd, Stanhope, VIC, 3623 (Romano)	91	BRONZE
279	Donnybrook Farmhouse Cheese, Donnybrook, VIC, 3064 (Pecorino Chilli Pepper)	91	BRONZE
280	Floridia Cheese, Bundoora, VIC, 3083 (Pecorino)	91	BRONZE
281	Floridia Cheese, Bundoora, VIC, 3083 (Pecorino Pepato)	93	SILVER
282	Heidi Farm Cheese, Exton, TAS, 7303	93	SILVER
283	Kraft Foods Ltd, Melbourne, VIC, 3001 (Parmesan)	93	SILVER
284	Kraft Foods Ltd, Melbourne, VIC, 3001 (Pecorino)	94	GOLD
285	Kraft Foods Ltd, Melbourne, VIC, 3001 (Romano)	93	SILVER
286	National Dairies Ltd, Murray Bridge, SA, 5253	92	SILVER
287	Pantalica Cheese, Thomastown, VIC, 3074 (Pecorino)	92	SILVER
288	Pantalica Cheese, Thomastown, VIC, 3074 (Pepato)	91.5	BRONZE
289	Sudano Cheese Company, Hoppers Crossing, VIC, 3029 (Romano)	NOT RECEIVED	
290	Tarago River Cheese Co., Neerim South, VIC, 3831	91	BRONZE

CLASS 135 - FRESH UNRIPENED - Includes Cottage, Cream, Neufchatel, Ricotta, Quark, Bakers, Mascarpone, Stracchino

Entry No.	Exhibitor	Points Awarded	Award
291	Australian Co-op Foods, Hexham, NSW, 2322	NOT RECEIVED	
292	Bonlac Foods Ltd, Cororooke, VIC, 3254 (Ricotta)	92	SILVER
293	Casa Cheeses, Nedlands, WA, 6009 (Mascarpone)	94	GOLD
294	Casa Cheeses, Nedlands, WA, 6009 (Quark)	91	BRONZE
295	Casa Cheeses, Nedlands, WA, 6009 (Ricotta)	92	SILVER
296	Donnybrook Farmhouse Cheese, Donnybrook, VIC, 3064 (Ricotta)	91	BRONZE
297	Epicure Cheeses, Latrobe, TAS, 7307 (Quark)	92	SILVER
298	Floridia Cheese Factory, Bundoora, VIC, 3083 (Casalingo)	93	SILVER
299	Floridia Cheese Factory, Bundoora, VIC, 3083 (Fresh Pecorino)	91	BRONZE
300	Floridia Cheese Factory, Bundoora, VIC, 3083 (Ricotta)	90	
301	Fonti Dairy Foods P/L, Cowaramup, WA, 6284 (Stracchino)	91	BRONZE
302	Haberfields Milk Pty Ltd, Albury, NSW, 2640 (Ricotta)	91.5	BRONZE
303	Jumbuck Dairy, Leeton, NSW, 2705 (Mascarpone)	NOT RECEIVED	
304	Lactos Pty Ltd, Burnie, TAS, 7320 (Plain Neufchatel)	95	GOLD
305	Meredith Dairy, Meredith, VIC, 3333	91	BRONZE
306	Milawa Cheese Co, Milawa, VIC, 3678 (Milawa Bianco)	90	
307	Murrumbidgee Dairy Products, Wagga Wagga, NSW, 2650 (Cream Cheese)	93.5	SILVER
308	Murrumbidgee Dairy Products, Wagga Wagga, NSW, 2650 (Neufchatel)	93	SILVER
309	Pantalica Cheese, Thomastown, VIC, 3074 (Fontinella)	90	
310	Pantalica Cheese, Thomastown, VIC, 3074 (Mascarpone)	91	BRONZE
311	Queensco Unity Dairy Foods, Milton, QLD, 4064 (Cottage Cheese)	90	
312	Regal Cream Products, Colac, VIC, 3250	NOT RECEIVED	
313	Sudano Cheese Co, Hoppers Crossing, VIC, 3029 (Ricotta)	NOT RECEIVED	
314	The Bega Co-op Society, Bega, NSW, 2550 (Ricotta)	92.5	SILVER
315	Timboon Farmhouse Cheese P/L, Timboon, VIC, 3268 (Quark)	90	
807	Helenic Cheese Farm, Epping, VIC, 3076 (Ricotta)	90	

CLASS 136 - FRUIT FLAVOURED

Entry No.	Exhibitor	Points Awarded	Award
316	Australian Co-op Foods, Hexham, NSW, 2322 (Pineapple)	92	SILVER
317	Josephine La Gourmet, Highett, VIC, 3190 (Walnut Cheese)	93	SILVER
318	Lactos Pty Ltd, Burnie, TAS, 7320 (Apricot, Sultana, Ginger Neufchatel)	93.5	SILVER
319	Lactos Pty Ltd, Burnie, TAS, 7320 (Strawberry Neufchatel)	94	GOLD
320	Murrumbidgee Dairy Products, Wagga Wagga, NSW, 2650 (Ginger Fruit Cream Cheese)	93	SILVER
321	Regal Cream Products, Colac, VIC, 3250 (Pineapple)	NOT RECEIVED	
322	The Bega Co-Operative Society, Bega, NSW, 2550 (Cassata)	92	SILVER

CLASS 137 - SAVOURY FLAVOURED (Vegetable, meat, other), (Cream cheese or Neufchatel base)

Entry No.	Exhibitor	Points Awarded	Award
323	Casa Cheeses, Nedlands, WA, 6009 (Feta with Sun Dried Tomatoes & Olives)	91	BRONZE
324	Haberfields Milk Pty Ltd, Albury, VIC, 2640 (Port Wine Cheddar)	92	SILVER
325	Haberfields Milk Pty Ltd, Albury, VIC, 2640 (Rum Flavoured Cheddar)	92	SILVER
326	Josephine La Gourmet, Highett, VIC, 3190 (Salmon Cheese)	93	SILVER
327	The Bega Co-op Society Ltd, Bega, NSW, 2550 (French Onion)	93	SILVER
328	The Bega Co-op Society Ltd, Bega, NSW, 2550 (Garlic & Chive)	94	GOLD
329	The Bega Co-op Society Ltd, Bega, NSW, 2550 (Tandoori)	91	BRONZE
330	Timboon Farmhouse Cheese, Timboon, VIC, 3268 (Herb Torte)	91	BRONZE

CLASS 138 - OTHER THAN CREAM CHEESE OR NEUFCHATEL BASE

Entry No.	Exhibitor	Points Awarded	Award
331	Ashgrove Farm Cheese, Elizabeth Town, TAS, 7304 (Smoked Lancashire) (3 months)	92	SILVER
332	Burra Foods, Korrumburra, VIC, 3950 (Continental Sandwich Creamed Cheese)	91	BRONZE
333	Burra Foods, Korrumburra, VIC, 3950 (Continental Sandwich Skim Cheese)	90	
334	King Island Dairies, King Island, TAS, 7256 (Fruit Curry)	91	BRONZE
335	King Island Dairies, King Island, TAS, 7256 (Herb and Garlic)	93	SILVER
336	King Island Dairies, King Island, TAS, 7256 (Smoked Cheese)	94	GOLD
337	Lactos Pty Ltd, Burnie, TAS, 7320 (Camembert with Peppercorns)	93	SILVER
338	Lactos Pty Ltd, Burnie, TAS, 7320 (Camembert with Tomatoes & Capsicum)	93.5	SILVER
340	The Bega Co-Operative Society, Bega, NSW, 2550 (Smoked Cheddar)	93	SILVER
341	The Bega Co-Operative Society, Bega, NSW, 2550 (Springfield Green Peppercorn)	92	SILVER
342	Timboon Farmhouse Cheese P/L, Timboon, VIC, 3268 (Chives Buetten)	92	SILVER
343	Timboon Farmhouse Cheese P/L, Timboon, VIC, 3268 (Garlic Pepper Buetten)	93	SILVER
344	Timboon Farmhouse Cheese P/L, Timboon, VIC, 3268 (Gourmet Feta)	93	SILVER
345	Timboon Farmhouse Cheese P/L, Timboon, VIC, 3268 (Herman's Smokehouse)	92	SILVER

CLASS 139 - FETA

Entry No.	Exhibitor	Points Awarded	Award
346	Casa Cheese, Nedlands, WA, 6009	91	BRONZE
347	Fonti Dairy Foods P/L, Cowaramup, WA, 6284	91	BRONZE
348	Jumbuck Dairy, Leeton, NSW, 2705	NOT RECEIVED	
349	Queensco-Unity Dairy Foods, Milton, QLD, 4064	92	SILVER
808	Helenic Cheese Farm, Epping, VIC, 3076	92	SILVER

CLASS 140 - SMEAR RIPENED AND WASHED RIND

Entry No.	Exhibitor	Points Awarded	Award
350	Swissfield Cheeses Pty Ltd, Albury, NSW, 2640 (Baby Mungabareena)	93.5	SILVER
351	Swissfield Cheeses Pty Ltd, Albury, NSW, 2640 (Golden Brie)	93	SILVER
352	Swissfield Cheeses Pty Ltd, Albury, NSW, 2640 (Medium Mungabareena)	93	SILVER
353	Guernsey Milk Products, Echuca, VIC, 3564 (Guernsey Gold)	92	SILVER
354	King Island Dairies, King Island, TAS, 7256	NOT RECEIVED	
355	Lactos Pty Ltd, Burnie, TAS, 7320 (Cannonball)	94.5	GOLD
356	Lactos Pty Ltd, Burnie, TAS, 7320 (Folepi)	93	SILVER
357	Lactos Pty Ltd, Burnie, TAS, 7320 (Red Square - Smeared Soft Ripened)	92	SILVER
358	Milawa Cheese Company, Milawa, VIC, 3678 (King River Gold)	92	SILVER
359	Milawa Cheese Company, Milawa, VIC, 3678 (Milawa Gold)	91	BRONZE
362	Timboon Farmhouse Cheese P/L, Timboon, VIC, 3268	93	SILVER
782	Lacrum Cheese, Elsternick, VIC, 3185 (Limburger)	92	SILVER
783	Lacrum Cheese, Elsternwick, VIC, 3185 (Romador)	93	SILVER

CLASS 141 - ANY OTHER CHEESE NOT ALREADY SPECIFIED - Includes Havarti, Cotto, Steppen, Tilsit, Raclette

Entry No.	Exhibitor	Points Awarded	Award
360	Swissfield Cheeses Pty Ltd, Albury, NSW, 2640 (Raclette)	92	SILVER
361	Swissfield Cheeses Pty Ltd, Albury, NSW, 2640 (Tilsit)	93	SILVER
363	Ashgrove Farm Cheese, Elizabeth Town, TAS, 7304 (Tasty Lancashire) (6 months)	93	SILVER
364	Fonti Dairy Foods Pty Ltd, Cowaramup, WA, 6017 (Metricup Havarti)	DISQUALIFIED	
365	Heidi Farm Cheese, Exton, TAS, 7303	NOT RECEIVED	
366	Norco Co-Op Ltd, Lismore, NSW, 2480 (Nimbin)	93	SILVER
367	Norco Co-Op Ltd, Lismore, NSW, 2480 (Springrove)	93	SILVER
368	Tarago River Cheese Co., Neerim South, VIC, 3831 (Lavendar Havarti)	90	
369	The Bega Co-Operative Society, Bega, NSW, 2550 (Ryefield) (Havarti type)	90	
370	Timboon Farmhouse Cheese P/L, Timboon, VIC, 3268 (Buetten)	93	SILVER
371	United Milk Tasmania Ltd, Wynyard, TAS, 7325 (Myalla)	92	SILVER

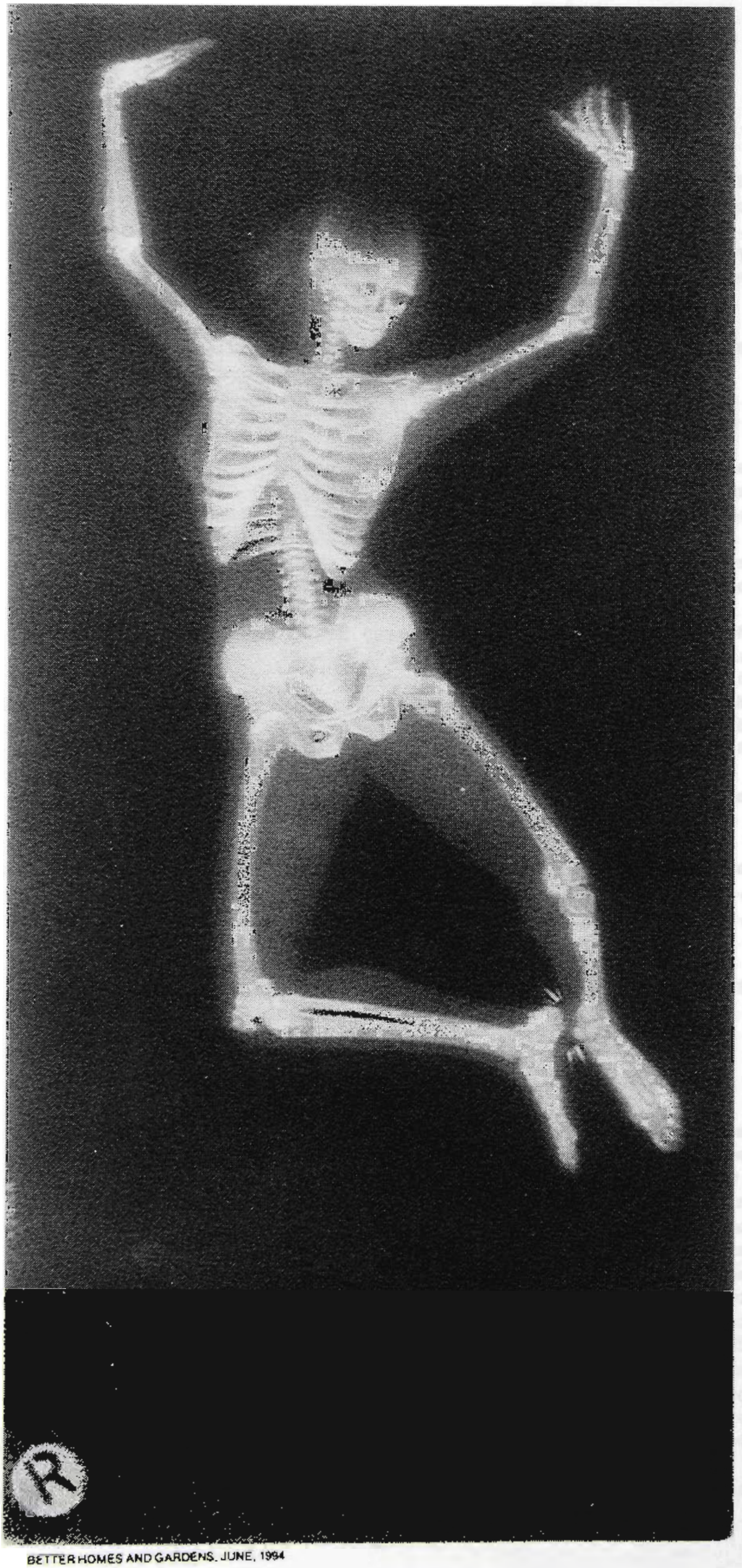

Can you picture yourself looking this good at 60?

It's nice to think you will.

But you could be like many other Australian women who worry about their children's health but then neglect their own. Especially when it comes to getting enough calcium to maintain strong healthy bones and avoid osteoporosis later in life.

The simple truth is, no matter what age you are, you need at least 3 serves of dairy food a day to supply your bones with enough calcium.

Then you can be sure you'll be a picture of health later on in life.

DAIRY GOOD.

Good food. Good for you.

AUSTRALIAN DAIRY CORPORATION

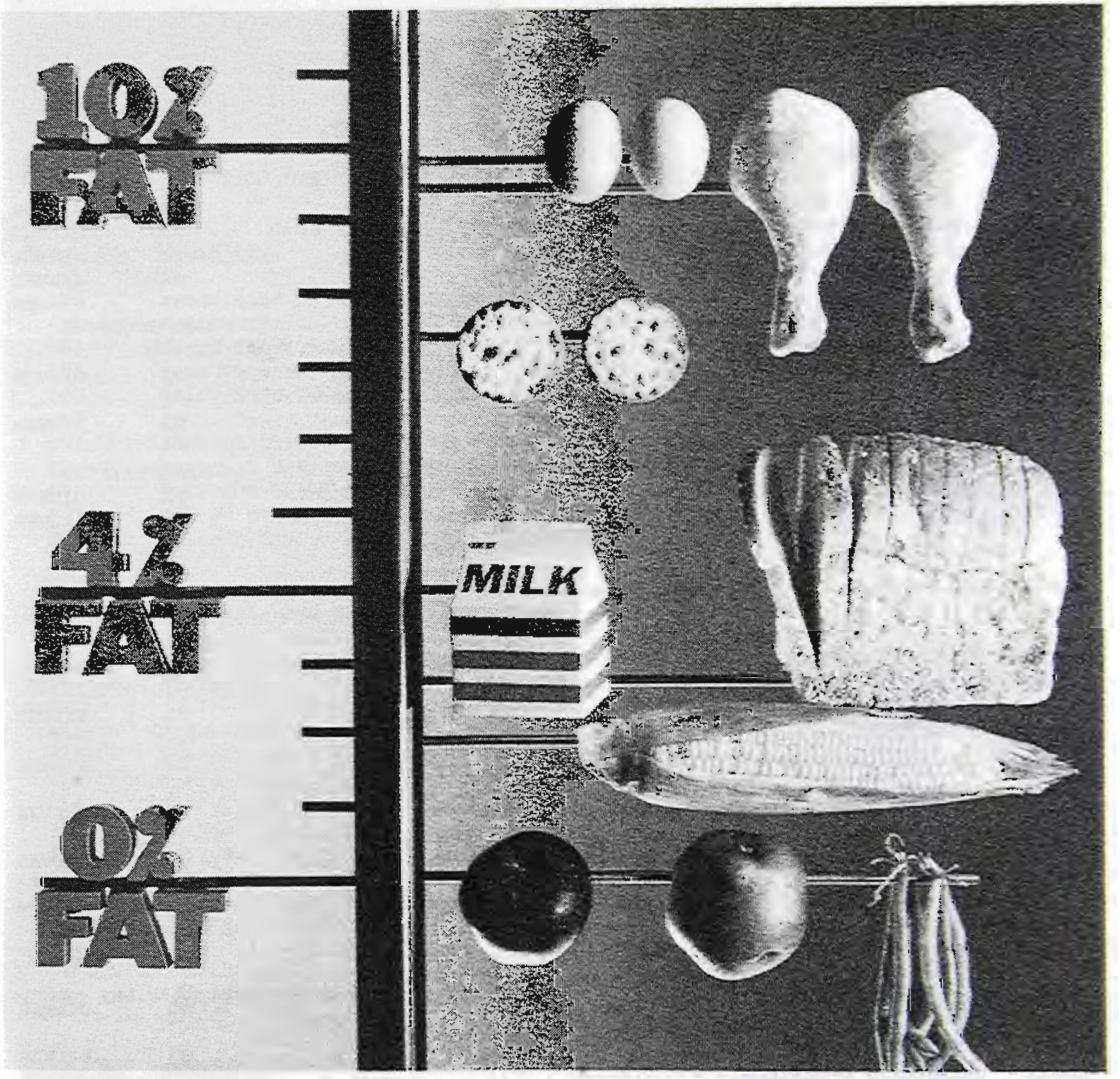

When it comes to fat, milk is right down there with the best.

Most people are surprised when they find out just how low in fat regular milk really is.

At less than 4% fat regular milk is a real winner.

Not only is milk one of the most important sources of calcium for healthy bones, but it's also naturally low in fat. And of course it tastes great.

When you're looking for healthy foods that are low in fat, remember milk. It's right down there with the best.

DAIRY GOOD.

Good food. Good for you.
AUSTRALIAN DAIRY CORPORATION

ADC 378

CLASS 142 - ANY TYPE MADE FROM MILK OTHER THAN COW'S MILK
(To be exhibited in commercial packs)

Entry No.	Exhibitor	Points Awarded	Award
268	Meredith Dairy, Meredith, VIC, 333	92	SILVER
372	Epicure Cheeses, Latrobe, TAS, 7307 (Fromage Chevre)	93	SILVER
373	Meredith Dairy, Meredith, VIC, 3333	92	SILVER
374	Meredith Dairy, Meredith, VIC, 3333	93	SILVER
375	Milawa Cheese Co, Milawa, VIC, 3678 (Milawa Chevre)	93	SILVER
376	Milawa Cheese Co, Milawa, VIC, 3678 (Milawa Chevre Washed Rind)	NOT RECIEVED	
377	Milawa Cheese Co, Milawa, VIC, 3678 (Milawa Ewe's Washed Rind)	93	SILVER
378	Milawa Cheese Co, Milawa, VIC, 3678 (Milawa Fromage Blanc)	93	SILVER
379	Milawa Cheese Co, Milawa, VIC, 3678 (Milawa Roc-Blue)	DISQUALIFIED	
380	Milawa Cheese Co, Milawa, VIC, 3678 (Mt Buffalo Blue)	92	SILVER
806	Helenic Cheese Farm, Epping, VIC, 3076 (Aussie Chevre)	92	SILVER

CLASS 143 - OTHER - Includes Dips, Spreads, Pate, Sauces, Club Cheeses.

Entry No.	Exhibitor	Points Awarded	Award
381	ABC Cheese Factory P/L, Central Tilba, NSW, 2546 (Citrus Peel & Fruit)	93	SILVER
382	ABC Cheese Factory P/L, Central Tilba, NSW, 2546 (Italienne)	93	SILVER
383	ABC Cheese Factory P/L, Central Tilba, NSW, 2546 (Peppercorn)	93	SILVER
384	ABC Cheese Factory P/L, Central Tilba, NSW, 2546 (Smoke)	93	SILVER
385	ABC Cheese Factory P/L, Central Tilba, NSW, 2546 (Sun Dried Tomato)	93	SILVER
386	ABC Cheese Factory P/L, Central Tilba, NSW, 2546 (Vintage Plain)	94	GOLD
387	ABC Cheese Factory P/L, Central Tilba, NSW, 2546 (Vintage Plain Supreme)	93	SILVER
388	ABC Cheese Factory P/L, Central Tilba, NSW, 2546 (Walnut & Sultana)	93	SILVER
389	Josephine La Gourmet, Highett, VIC, 3190 (Smoked Trout Dip)	93	SILVER
390	Josephine La Gourmet, Highett, VIC, 3190 (Spring Onion Dip)	93	SILVER
391	Kraft Foods Ltd, Melbourne, VIC, 3001 (Shredded Parmesan)	94	GOLD
392	Lactos Pty Ltd, Burnie, TAS, 7320 (Mersey Valley Club Cheese)	92	SILVER
393	Pantalica Cheese, Thomastown, VIC, 3074 (Cream Cheese Spread)	91	BRONZE
394	Poseidon Dips, Clayton, VIC, 3168 (Avocado Dip)	92	SILVER
395	Poseidon Dips, Clayton, VIC, 3168 (French Onion Dip)	93	SILVER
396	Poseidon Dips, Clayton, VIC, 3168 (Hot & Spicy)	93	SILVER
397	Poseidon Dips, Clayton, VIC, 3168 (Smoked Salmon Dip)	93	SILVER
398	Poseidon Dips, Clayton, VIC, 3168 (Sun Dried Tomato)	93	SILVER
399	Poseidon Dips, Clayton, VIC, 3168 (Tzatziki Dip)	91	BRONZE
400	The Bega Co-Operative Society, Bega, NSW, 2550 (Chocolate Sauce)	92	SILVER

Y O G H U R T

DETAILED RESULTS

CLASS 150 - NATURAL (SET)

Entry No.	Exhibitor	Points Awarded	Award
401	Associated Dairies Ltd, Knoxfield, VIC, 3180	93	SILVER
402	Australian Co-op Foods, Wetherill Park, NSW, 2164	NOT RECEIVED	
403	Burra Foods, Korumburra, VIC, 3950	91	BRONZE
404	Casa Cheeses, Nedlands, WA, 6009	91	BRONZE
405	Dairy Vale Co-op, Clarence Gardens, SA, 5039	NOT RECEIVED	
406	Fonti Dairy Foods Pty Ltd, Cowaramup, WA, 6284	94	GOLD
407	Jumbuck Dairy, Leeton, NSW, 2705	NOT RECEIVED	
408	National Dairies Ltd, Taree, NSW, 2430	92	SILVER
409	Queensco-Unity Dairy Foods, Milton, QLD, 4064	NOT RECEIVED	
410	United Dairies Ltd, Parramatta, NSW, 2124	NOT RECEIVED	
805	Helenic Cheese Farm, Epping, VIC, 3076	90	

CLASS 151 - NATURAL SKIM MILK YOGHURT (SET)

Entry No.	Exhibitor	Points Awarded	Award
411	Atherton Tableland Co-Op Dairy, Cairns, QLD, 4870	92	SILVER
412	Australian Co-op Foods, Wetherill Park, NSW, 2164	NOT RECEIVED	
413	Burra Foods, Korumburra, VIC, 3950	92	SILVER
414	Dairy Vale Co-Op, Clarence Gardens, SA, 5039	93	SILVER
415	Jumbuck Dairy, Leeton, NSW, 2705	NOT RECEIVED	
416	Murrumbidgee Dairy Products, Wagga Wagga, NSW, 2650	92.5	SILVER
417	National Dairies Ltd, Taree, NSW, 2430	90	
418	Queensco-Unity Dairy Foods, Milton, QLD, 4064	NOT RECEIVED	

CLASS 152 - STRAWBERRY FRUIT NATURAL YOGHURT

Entry No	Exhibitor	Points Awarded	Award
419	Associated Dairies Ltd, Knoxfield, VIC, 3180	95	GOLD
420	Australian Co-op Foods, Wetherill Park, NSW, 2164	NOT RECEIVED	
421	Burra Foods, Korumburra, VIC, 3950	93	SILVER
422	Dairy Vale Co-op, Edwardstown, SA, 5039	92	SILVER
423	Fonti Dairy Foods Pty Ltd, Cowaramup, WA, 6017	92	SILVER
424	National Dairies Ltd, Taree, NSW, 2430	93	SILVER
425	Queensco-Unity Dairy Foods, Milton, QLD, 4064	93	SILVER
426	United Dairies Ltd, Parramatta, NSW, 2150	NOT RECEIVED	

CLASS 153 - STRAWBERRY FRUIT SKIM MILK YOGHURT

Entry No.	Exhibitor	Points Awarded	Award
427	Atherton Tableland Co-Op Dairy, Cairns, QLD, 4870	93	SILVER
428	Australian Co-op Foods, Wetherill Park, NSW, 2164	NOT RECEIVED	
429	Burra Foods, Korumburra, VIC, 3950	91.5	BRONZE
430	Dairy Vale Co-Op, Clarence Gardens, SA, 5039	92	SILVER
431	Murrumbidgee Dairy Products, Wagga Wagga, NSW, 2650	94	GOLD
432	Queensco Unity Dairy Foods, Milton, QLD, 4064	92	SILVER
433	United Dairies Ltd, Parramatta, NSW, 2150	NOT RECEIVED	

CLASS 154 - STRAWBERRY FRUIT REDUCED FAT YOGHURT

Entry No.	Exhibitor	Points Awarded	Award
434	Dairy Vale Co-Op, Clarence Gardens, SA, 5039	94	GOLD
435	Regal Cream Products, Colac, VIC, 3250	NOT RECEIVED	

CLASS 155 - REAL FRUIT NATURAL YOGHURT

Entry No.	Exhibitor	Points Awarded	Award
436	Associated Dairies Ltd, Knoxfield, VIC, 3180 (Apricot)	93.5	SILVER
437	Associated Dairies Ltd, Knoxfield, VIC, 3180 (Fruit Salad)	94	GOLD
438	Associated Dairies Ltd, Knoxfield, VIC, 3180 (Raspberry)	94	GOLD
439	Associated Dairies Ltd, Knoxfield, VIC, 3180 (Strawberry)	OUT OF CLASS	
440	Australian Co-op Foods, Wetherell Park, NSW, 2164	NOT RECEIVED	
441	Burra Foods, Korumburra, VIC, 3950 (Apricot)	90	
442	Casa Cheeses, Nedlands, WA, 6009 (Nectarines)	92	SILVER
443	Casa Cheeses, Nedlands, WA, 6009 (Raspberries)	91.5	BRONZE
444	Dairy Vale Co-op, Clarence Gardens, SA, 5039	92	SILVER
445	Fonti Dairy Foods Pty Ltd, Osborne Park, WA, 6017 (Wildberry)	91.5	BRONZE
446	National Dairies Ltd, Taree, NSW, 2430 (Black Cherry)	91	BRONZE
447	Queensco Unity Dairy Foods, Milton, QLD, 4064	90	
448	United Dairies Ltd, Parramatta, NSW, 2150 (Apricot)	NOT RECEIVED	

CLASS 156 - REAL FRUIT SKIM MILK YOGHURT

Entry No.	Exhibitor	Points Awarded	Award
449	Atherton Tableland Co-Op Dairy, Cairns, QLD, 4870	92	SILVER
450	Australian Co-op Foods, Wetherell Park, NSW, 2164	NOT RECEIVED	
451	Burra Foods, Korumburra, VIC, 3950 (Apricot)	91.5	BRONZE
452	Dairy Vale Co-Op, Clarence Gardens, SA, 5039	92	SILVER
453	Murrumbidgee Dairy Products, Wagga Wagga, NSW, 2650 (Apricot)	93	SILVER
454	Murrumbidgee Dairy Products, Wagga Wagga, NSW, 2650 (Forest Fruit)	93.5	SILVER
455	National Dairies Ltd, Taree, NSW, 2430	93.5	SILVER
456	Queensco Unity Dairyfoods Co-op, Milton, QLD, 4064	OUT OF CLASS	
457	United Dairies Ltd, Parramatta, NSW, 2150 (Apricot)	NOT RECEIVED	

CLASS 157 - REAL FRUIT REDUCED FAT YOGHURT

Entry No.	Exhibitor	Points Awarded	Award
458	Dairy Vale Co-Op, Clarence Gardens, SA, 5039	93	SILVER
459	Regal Cream Products, Colac, VIC, 3250 (Apricot)	NOT RECEIVED	
460	Regal Cream Products, Colac, VIC, 3250 (Fruit Salad)	NOT RECEIVED	
461	Regal Cream Products, Colac, VIC, 3250 (Passionfruit)	NOT RECEIVED	
462	Regal Cream Products, Colac, VIC, 3250 (Wildberries)	NOT RECEIVED	

CLASS 158 - YOGHURT, MADE FROM OTHER THAN COWS MILK

Entry No.	Exhibitor	Points Awarded	Award
463	Jumbuck Dairy, Leeton, NSW, 2705 (Wild Honey Low Fat Set Yoghurt)	NOT RECEIVED	
464	Jumbuck Dairy, Leeton, NSW, 2705 (Wild Honey Set Yoghurt)	NOT RECEIVED	
465	Meredith Dairy, Meredith, VIC, 3333	94	GOLD
466	Meredith Dairy, Meredith, VIC, 3333	94	GOLD

C R E A M

DETAILED RESULTS

CLASS 160 - SOUR CREAM/CULTURED CREAM

Entry No.	Exhibitor	Points Awarded	Award
467	Atherton Tableland Co-Op Dairy, Cairns, QLD, 4870	93	SILVER
468	Australian Co-op Foods, Wetherell Park, NSW, 2164	NOT RECEIVED	
469	Burra Foods, Korumburra, VIC, 3950	94	GOLD
470	Dairy Vale Co-op, Clarence Gardens, SA, 5039	90	
471	Haberfields Milk Pty Ltd, Albury, NSW, 2640	90	
472	King Island Dairies, King Island, TAS 7256	91.5	BRONZE
473	Murrumbidgee Dairy Products, Wagga Wagga, NSW, 2650	95	GOLD
474	National Dairies Ltd, Murray Bridge, SA, 5253	NOT RECEIVED	
475	Norco Co-op Ltd, Raleigh, NSW, 2454	91	BRONZE
476	Queensco Unity Dairy Foods, Milton, QLD, 4064	92	SILVER
477	Regal Cream Products, Colac, VIC, 3250	NOT RECEIVED	
478	Sandhurst Farms, Bendigo, VIC, 3550	91.5	BRONZE
479	Sandhurst Farms, Bendigo, VIC, 3550	92.5	SILVER
480	The Bega Co-Operative Society, Bega, NSW, 2550	92	SILVER
481	United Dairies Ltd, Parramatta, NSW, 2150	90	

CLASS 161 - CREAM, minimum milk fat content of 35% which may be artificially thickened but not to contain any other additives.

Entry No.	Exhibitor	Points Awarded	Award
482	Associated Dairies Ltd, Knoxfield, VIC, 3180	94	GOLD
483	Atherton Tableland Co-op Dairy, Cairns, QLDS, 4870	92.5	SILVER
484	Dairy Vale Co-Op, Clarence Gardens, SA, 5039	92	SILVER
485	Dairy Vale/Fallands, Renmark, SA, 5341	90	
486	Haberfields Milk Pty Ltd, Albury, NSW, 2640	92	SILVER
487	Midland Milk Pty Ltd, Shepparton, VIC, 3630	92	SILVER
488	National Dairies Ltd, Adelaide, SA, 5001	92	SILVER
489	Norco Co-op Ltd, Lismore, NSW, 2480	92	SILVER
490	Port Curtis Dairy, Rockhampton, QLD, 4700	93	SILVER
491	Port Curtis Dairy Co-Op, Mackay Mail Centre, QLD, 4741	92	SILVER
492	The Bega Co-Operative Society, Bega, NSW, 2550	91.5	BRONZE
493	United Dairies Ltd, Parramatta, NSW, 2150	92	SILVER
793	Port Curtis Dairy, Bundaberg, QLD, 4670	93	SILVER

CLASS 162 - RICH CREAM, minimum milk fat content of 48%.

Entry No.	Exhibitor	Points Awarded	Award
494	Australian Co-op Foods, Bomaderry, NSW, 2540	NOT RECEIVED	
495	Burra Foods, Korumburra, VIC, 3950	93	SILVER
496	Dairy Vale Co-op, Clarence Gardens, SA, 5039	94	GOLD
497	Dairy Vale/Fallands, Renmark, SA, 5341	90	
498	Haberfields Milk Pty Ltd, Albury, NSW, 2640	93	SILVER
499	King Island Dairies, King Island, TAS, 7256	91	BRONZE
500	National Dairies Ltd, Moonah, TAS, 7009	93	SILVER
501	Queensco-Unity Dairy Foods, Milton, QLD, 4064	NOT RECEIVED	

"The quality standards set by the increasing number of competitors in the 1994 Royal Melbourne Dairy Show, as they strive for superior quality, have been outstanding.

We congratulate all entries in being involved and showing the finest standards of excellence in dairy products and wish them well for the future as they grow and develop."

TWEED VALLEY FRUIT PROCESSORS PTY. LTD.

20 LUNDBERG DRIVE, MURWILLUMBAH, N.S.W. 2484

TELEPHONE: (066) 72 3166 FACSIMILE: (066) 72 5050

D A I R Y D E S S E R T S

DETAILED RESULTS

CUSTARD

CLASS 164 - CUSTARD, plain vanilla flavoured. Minimum quantity 500ml.

Entry No.	Exhibitor	Points Awarded	Award
502	Associated Dairies Ltd, Knoxfield, VIC, 3180	92	SILVER
503	Associated Dairies Ltd, Knoxfield, VIC, 3180	92	SILVER
504	Australian Co-op Foods, Hexham, NSW, 2322	NOT RECEIVED	
505	Australian Co-op Foods, Wetherill Park, NSW, 2164	NOT RECEIVED	
506	Dairy Vale Co-op, Clarence Gardens, SA, 5039	91.5	BRONZE
507	Dairy Vale/Fallands, Renmark, SA, 5341	91	BRONZE
508	Haberfields Milk Pty Ltd, Albury, NSW, 2640	94	GOLD
509	Murrumbidgee Dairy Products, Wagga Wagga, NSW, 2650	93	SILVER
510	National Dairies Ltd, Taree, NSW, 2430	90	
511	Norco Co-op Ltd, Lismore, NSW, 2480	94	GOLD
512	Port Curtis Dairy Foods, Milton, QLD, 4064	93	SILVER
513	Queensco Unity Dairy Foods, Milton, QLD, 4064	91.5	BRONZE
514	United Dairies Ltd, Penrith, NSW, 2750	93.5	SILVER

CLASS 165 - CUSTARD, flavours other than vanilla. Minimum quantity 500ml.

Entry No.	Exhibitor	Points Awarded	Award
515	Associated Dairies Ltd, Knoxfield, VIC, 3180 (Banana)	91.5	BRONZE
516	Associated Dairies Ltd, Knoxfield, VIC, 3180 (Chocolate)	92	SILVER
517	Dairy Vale Co-op, Clarence Gardens, SA, 5039	93	SILVER
518	Dairy Vale/Fallands, Renmark, SA, 5341	90	
519	National Dairies Ltd, Taree, NSW, 2430 (Chocolate)	NOT RECEIVED	
520	Queensco Unity Dairy Foods, Milton, QLD, 4064	91	BRONZE

CLASS 166 - DAIRY BASED DESSERTS (Frozen and Non-Frozen)

Entry No.	Exhibitor	Points Awarded	Award
521	Associated Dairies Ltd, Knoxfield, Vic, 3180 (Banana Crazy Snack)	93	SILVER
522	Associated Dairies Ltd, Knoxfield, Vic, 3180 (Chocolate Crazy Snack)	93	SILVER
523	Associated Dairies Ltd, Knoxfield, Vic, 3180 (Strawberry Crazy Snack)	93.5	SILVER
524	Classique Chocolate Mousse, Bayswater, Vic, 3153 (Chocolate)	94	GOLD
525	Classique Chocolate Mousse, Bayswater, Vic, 3153 (Hazelnut)	93	SILVER
526	Classique Chocolate Mousse, Bayswater, Vic, 3153 (Lemon)	94.5	GOLD

CLASS 166 - DAIRY BASED DESSERTS (Frozen and Non-Frozen) (Cont.)

Entry No.	Exhibitor	Points Awarded	Award
527	Classique Chocolate Mousse, Bayswater, Vic, 3153 (Strawberry)	93	SILVER
528	National Dairies Ltd, Taree, NSW, 2430 (Mousse)	93	SILVER
529	National Dairies Ltd, Murray Bridge, SA, 5253 (Strawberry Fruche)	91	BRONZE
530	Port Curtis Dairy, Monto, Qld, 4630, (Dairy Whip - Mango)	91	BRONZE
531	Port Curtis Dairy, Monto, Qld, 4630, (Dairy Whip - Strawberry)	92	SILVER
532	Port Curtis Dairy, Monto, Qld, 4630, (Dairy Whip - Vanilla)	92	SILVER
804	Helenic Cheese Farm, Epping, VIC, 3076	94	GOLD

What Pfizer Lite Food Ingredients have done for these lite frozen dairy desserts, they can do for yours.



Litesse™ DAIRY

C H E E S E C A K E S

CLASS 170 - BAKED COMMERCIAL CHEESECAKES

Entry No.	Exhibitor	Points Awarded	Award
137	RAAF (P Iliopoulos), East Sale, VIC, 3852 (Baked Ricotta Cheesecake)	92	SILVER
533	Blue Cow, (Mrs B Schonewald), Rowville, VIC, 3178	82	
534	Bryson Hotel (Adam Harris), Melbourne, VIC, 3000 (Chocolate and Lemon)	92.5	SILVER
535	Fabulous Gateaux, Malvern, VIC, 3144	NOT RECEIVED	
536	Pavlova Parlor & Just Right Cakes, Bayswater, VIC, 3136 (Lemon)	93	SILVER
537	Pavlova Parlor & Just Right Cakes, Bayswater, VIC, 3136 (Marble)	95	GOLD
538	Simply Better Foods (Ms M Schiel), West Footscray, VIC, 3012 (Chocolate and Cointreau)	NOT RECEIVED	
539	Simply Better Foods (Ms M Schiel), West Footscray, VIC, 3012 (Triple Decker)	NOT RECEIVED	
540	Simply Better Foods (Ms M Schiel), West Footscray, VIC, 3012 (White Chocolate and Muscat)	NOT RECEIVED	
786	Australian Army Catering Corp (Gordon Campbell) Tobruk Barracks, Milpo, Puckapunyal, VIC, 3660	77	
787	Australian Army Catering Corp (Jill Jackson) Tobruk Barracks, Milpo, Puckapunyal, VIC, 3660	92.5	SILVER

CLASS 171 - NON-BAKED COMMERCIAL CHEESECAKES

Entry No.	Exhibitor	Points Awarded	Award
541	Blue Cow (Mrs B Schonewald), Rowville, VIC, 3178 (Cold Cherry)	85	
542	Pavlova Parlor & Just Right Cakes, Bayswater, VIC, 3136 (Lemon)	91	BRONZE
543	RAAF (Phil Godfrey), East Sale, VIC, 3852 (Lemon)	84	

CLASS 172 - LOW FAT COMMERCIAL CHEESECAKE (Baked and Non-Baked)

Entry No.	Exhibitor	Points Awarded	Award
544	Bryson Hotel (Stan Lopar), Melbourne, VIC, 3000 (Layered Citrus)	91	BRONZE
545	Jumbuck Dairy, Leeton, NSW, 2705	NOT RECEIVED	
546	Simply Better Foods (Ms M Schiel), West Footscray, VIC, 3012 (Chocolate and Cointreau)	NOT RECEIVED	

CLASS 173 - FROZEN COMMERCIAL CHEESECAKES

Entry No.	Exhibitor	Points Awarded	Award
	No entries		

CLASS 174 - OTHER COMMERCIAL CHEESECAKES (including flavoured Cheesecakes)

Entry No.	Exhibitor	Points Awarded	Award
547	Serco-GM (Jason Wintle), Puckapunyal, VIC, 3662 (Armoured Corps Theme)	91	BRONZE
548	Serco-GM (Darrell Skinner), Puckapunyal, VIC, 3662 (Lime Cheesecake)	85	
549	Serco-GM (Janine Carter), Puckapunyal, VIC, 3662 (Mango Cheesecake)	86	
550	Serco-GM (Les Withnell), Puckapunyal, VIC, 3662 (Australian Theme)	82	
551	Jumbuck Dairy, Leeton, NSW, 2705	NOT RECEIVED	
552	Pavlova Parlor & Just Right Cakes, Bayswater, VIC, 3136 (Blueberry Swirl)	94.5	GOLD
553	Pavlova Parlor & Just Right Cakes, Bayswater, VIC, 3136 (Mocca Swirl)	92	SILVER
554	Pavlova Parlor & Just Right Cakes, Bayswater, VIC, 3136 (Sour Cherry)	92.5	SILVER

CLASS 175 - FIVE STAR CHEESECAKES (Baked and Non-Baked)

Entry No.	Exhibitor	Points Awarded	Award
555	Serco-GM (Les Withnell), Puckapunyal, VIC, 3662 (Australian Theme)	79	
556	Berkshire Catering (D O'Meara), Eltham, VIC, 3095	92	SILVER
557	Bryson Hotel (Cathy Powerlett), Melbourne, VIC, 3000	98	GOLD
563	RAAF (Phil Godfrey), East Sale, VIC, 3852	86	
564	Rockman's Regency (Tammy Oren), Melbourne, VIC, 3000 (Ginger Mandarine)	90	
565	Royal Aust. Navy (Steve Smith), Western Port, VIC, 3920	91	BRONZE
566	Royal Aust. Navy (D Matthews), Western Port, VIC, 3920	92	SILVER
567	Royal Aust. Navy (Kerrie Ingram), Western Port, VIC, 3920	97	GOLD
568	Royal Aust. Navy (F Greene), Western Port, VIC, 3920	91	BRONZE
569	Royal Aust. Navy (M Shepperd), Western Port, VIC, 3920	90.5	
570	Southern Cross Hotel (J Villella), Melbourne, VIC, 3000 (Baked Mascarpone)	92	SILVER
571	The Hilton Hotel (Shane Mahon), East Melbourne, VIC, 3002 (Banana Chocolate)	NOT RECEIVED	
572	The Hilton Hotel (Shane Mahon), East Melbourne, VIC, 3002 (Orange)	NOT RECEIVED	

CLASS 175 - FIVE STAR CHEESECAKES (Baked and Non-Baked)

Entry No.	Exhibitor	Points Awarded	Award
573	The Hilton Hotel (Shane Mahon), East Melbourne, VIC, 3002 (Raspberry)	NOT RECEIVED	
574	The Regent Hotel (Neil Glover), Melbourne, VIC, 3000	NOT RECEIVED	
575	The Windsor Hotel (Mae Pedersen), Melbourne, VIC, 3000 (Papaya and Passionfruit)	NOT RECEIVED	
785	Australian Army Catering Corp (Russell Bullivant) Tobruk Barracks, Milpo, Puckapunyal, VIC, 3660	88	
788	Australian Army Catering Corp (Nick Banovic) Tobruk Barracks, Milpo, Puckapunyal, VIC, 3660	86	
789	Australian Army Catering Corp (Geoff Cambridge) Tobruk Barracks, Milpo, Puckapunyal, VIC, 3660	90	
790	Australian Army Catering Corp (Warrick Fox) Tobruk Barracks, Milpo, Puckapunyal, VIC, 3660	91	BRONZE
791	Australian Army Catering Corp (Gordon Traill) Tobruk Barracks, Milpo, Puckapunyal, VIC, 3660	92	SILVER
792	Australian Army Catering Corp (Kym Knowles) Tobruk Barracks, Milpo, Puckapunyal, VIC, 3660	90	

THE 75TH YEAR OF THE DRAGON



Partners for Progress

Local and International

DRAGOCO Germany celebrates its 75th anniversary later this year and its growth internationally continues with new companies in India and China.

With well established companies in the major countries of Asia-Pacific, Dragoco is well placed to service the flavour and fragrance needs of its customers who market or wish to market products in this exciting growth area.

Dragoco Australia has a close liaison with the technical and marketing departments of the Regional Headquarters in Singapore, with Dragoco Japan and, of course, with the well-established European and American affiliates.

Frequent visits to the Asian region by technical and marketing staff enable Dragoco to advise on local tastes, trends and potential marketing opportunities, as well as providing relevant product samples. A visit to the Dragoco Product Library will enable you to share this service.

Dragoco Australia is accredited to AS3902 (ISO9002) and its parent in Germany to ISO9001. It is a service-oriented company which excels in working closely with its clients to achieve success.

When you are considering the development of a new product, be it for the Asian market or the local market, give Dragoco a call and enter a successful partnership.

DRAGOCO

FLAVOURS AND FRAGRANCES WORLDWIDE

David Williams
Erbil Aykut
Meredith McManus
168 South Creek Road
Dee Why, NSW 2099
Tel: (02) 982 7800
Fax: (02) 981 2536

Andrew Fotheringham
3 Chester Street
Oakleigh, VIC 3166
Tel: (03) 563 1033
Fax: (03) 563 1072

Len Peters
13 Gulf Parade
Brighton, SA 5048
Tel: (08) 298 1340
Fax: (08) 272 9662

Phillip Walsh
Food Factotum
55 Pandora Drive
City Beach, WA 6015
Tel: (09) 385 7611
Fax: (09) 385 8509

New Zealand
Swift Auckland
222 Station Road
Penrose, Auckland
Tel: (64 9) 579 1039
Fax: (64 9) 579 7047

F L A V O U R E D M I L K

DETAILED RESULTS

CLASS 180 - CHOCOLATE FLAVOURED FULL CREAM MILK

Entry No.	Exhibitor	Points Awarded	Award
576	Associated Dairies Ltd, Knoxfield, VIC, 3180	NOT RECEIVED	
577	Atherton Tableland Co-op Dairy, Cairns, QLD, 4870	93	BRONZE
578	Australian Co-op Foods, Lidcombe, NSW, 2141	NOT RECEIVED	
579	Dairy Vale Co-op, Clarence Gardens, SA, 5039	93	BRONZE
581	Dairy Vale/Fallands, Renmark, SA, 5341	90	
582	Haberfields Milk Pty Ltd, Albury, NSW, 2640	93	BRONZE
583	Midland Milk Pty Ltd, Shepparton, VIC, 3630	93	BRONZE
584	National Dairies Ltd, Adelaide, SA, 5001	92	
585	Norco Co-Op Ltd, Raleigh, NSW, 2454	94	BRONZE
586	Norco Co-Op Ltd, Lismore, NSW, 2480	92	
587	Port Curtis Dairy, Rockhampton, QLD, 4700	90	
588	Port Curtis Dairy Co-Op, Mackay, QLD, 4741	91	
589	Queensco Unity Dairy Foods, Milton, QLD, 4064	93	BRONZE
590	The Bega Co-Operative Society, Bega, NSW, 2550	95	SILVER
591	United Dairies Ltd, Penrith, NSW, 2750	93	BRONZE
794	Port Curtis Dairy Co-Op, Bundaberg, QLD, 4670	90	

CLASS 181 - CHOCOLATE REDUCED FAT FLAVOURED MILK

Entry No.	Exhibitor	Points Awarded	Award
580	Dairy Vale/Fallands, Renmark, SA, 5341	90	
592	Atherton Tableland Co-op Dairy, Cairns, QLD, 4870	93	BRONZE
593	Dairy Vale Co-op, Clarence Gardens, SA, 5039	91	
594	Mars Confectionery of Australia, Surrey Hills, VIC, 3127 (Mars Milk Snack)	NOT RECEIVED	
595	Norco Co-Op Ltd, Lismore, NSW, 2480	92	
596	Port Curtis Dairy, Rockhampton, QLD, 4700	92	
597	Queensco Unity Dairy Foods, Milton, QLD, 4064	92	
598	United Dairies Ltd, Parramatta, NSW, 2124	93	BRONZE

CLASS 182 - STRAWBERRY FLAVOURED FULL CREAM MILK

Entry No.	Exhibitor	Points Awarded	Award
599	Atherton Tableland Co-op Dairy, Cairns, QLD, 4870	94.5	BRONZE
600	Australian Co-op Foods, Lidcombe, NSW, 2141	NOT RECEIVED	
601	Dairy Vale Co-op, Clarence Gardens, SA, 5039	94.5	BRONZE
602	Dairy Vale/Fallands, Renmark, SA, 5341	90	
603	Haberfields Milk Pty Ltd, Albury, NSW, 2640	93	BRONZE
604	Midland Milk Pty Ltd, Shepparton, VIC, 3630	94	BRONZE
605	National Dairies Ltd, Adelaide, SA, 5001	93	BRONZE
606	Norco Co-Op Ltd, Lismore, NSW, 2480	93	BRONZE
607	Port Curtis Dairy Co-Op, Rockhampton, QLD, 4700	92	
608	Port Curtis Dairy Co-Op, Mackay, QLD, 4741	93	BRONZE
609	Queensco Unity Dairy Foods, Milton, QLD, 4064	92	
610	United Dairies Ltd, Penrith, NSW, 2750	92	
795	Port Curtis Dairy Co-Op, Bundaberg, QLD, 4670	92	

CLASS 183 - ICED COFFEE FLAVOURED FULL CREAM MILK

Entry No.	Exhibitor	Points Awarded	Award
611	Atherton Tableland Co-op Dairy, Cairns, QLD, 4870	93	BRONZE
612	Australian Co-op Foods, Lidcombe, NSW, 2141	NOT RECEIVED	
613	Dairy Vale Co-op, Clarence Gardens, SA, 5039	92	
614	Dairy Vale/Fallands, Renmark, SA, 5341	90	
615	Haberfields Milk Pty Ltd, Albury, NSW, 2640	91	
616	National Dairies Ltd, Adelaide, SA, 5001	91	
617	Norco Co-Op Ltd, Lismore, NSW, 2480	93	BRONZE
618	Port Curtis Dairy, Rockhampton, QLD, 4700	93	BRONZE
619	Port Curtis Dairy Co-Op, Mackay, QLD, 4741	93	BRONZE
620	Queensco Unity Dairy Foods, Milton, QLD, 4064	92	
621	The Bega Co-Operative Society, Bega, NSW, 2550	92	
622	United Dairies Ltd, Parramatta, NSW, 2124	92	
796	Port Curtis Dairy Co-Op, Bundaberg, QLD, 4670	93	BRONZE

CLASS 184 - FLAVOURS OTHER - FULL CREAM MILK

Entry No.	Exhibitor	Points Awarded	Award
623	Atherton Tableland Co-Op Dairy, Cairns, Qld, 4870	93	BRONZE
624	Australian Co-op Foods, Lidcombe, NSW, 2141 (Choc/Malt)	NOT RECEIVED	
625	Dairy Vale Co-op, Clarence Gardens, SA, 5039	93	BRONZE
626	Dairy Vale/Fallands, Renmark, SA, 5341 (Banana)	90	
627	Midland Milk Pty Ltd, Shepparton, VIC, 3630 (Coffee)	93	BRONZE
628	National Dairies Ltd, Adelaide, SA, 5001	93	BRONZE
629	Norco Co-Op Ltd - Lismore, NSW, 2480 (Malt Honey & Chocolate)	92	
630	Port Curtis Dairy, Rockhampton, QLD, 4700	93	BRONZE
631	United Dairies Ltd, Penrith, NSW, 2750 (Caramel)	93	BRONZE
632	United Dairies Ltd, Penrith, NSW, 2750 (Malt & Honey)	NOT RECEIVED	
633	United Dairies Ltd, Penrith, NSW, 2750 (Chocolate Hazelnut)	92	

Quest
INTERNATIONAL

PROUD SPONSORS OF THIS YEARS ICE CREAM

SECTION OF THE ROYAL MELBOURNE DAIRY SHOW

QUEST INTERNATIONAL

SUPPLIERS OF NATURAL COLOURS, FLAVOURS

AND A WIDE RANGE OF FOOD INGREDIENTS

INCLUDING EMULSIFIERS, STABILIZERS

AND CARRAGEENANS TO THE FOOD INDUSTRY.

OFFICES IN SYDNEY, MELBOURNE, ADELAIDE

REPRESENTATIVE AGENTS IN

QUEENSLAND AND WESTERN AUSTRALIA

Quest
INTERNATIONAL

Quest International
Australasia Limited
A.C.N. 000 056 762

Fragrances, Flavours, Food Ingredients

I C E C R E A M

DETAILED RESULTS

CLASS 190 - VANILLA

Entry No.	Exhibitor	Points Awarded	Award
634	Australian Co-op Foods, Tamworth, NSW, 2340	91	
635	Australian Co-op Foods, Tamworth, NSW, 2340	88	
636	Bow's Natural Ice Cream, Morwell, VIC, 3840	92	
637	Centenary Dairy Icecream Parlour, Fairfield, VIC, 3078	90	
638	Charmaine's Ice Cream, Fitzroy, VIC, 3065 (French Vanilla)	-	
639	Chuck's Ice Creamery Pty Ltd, Richmond, VIC, 3121 (French Vanilla)	91	
640	Dairy Vale Co-op, Clarence Gardens, SA, 5039 (Dairy Vale Vanilla)	NOT RECEIVED	
641	Dairy Vale Co-op, Clarence Gardens, SA, 5039 (Freesia Vanilla)	NOT RECEIVED	
642	Everest/Colonial Pty Ltd, Reservoir, VIC, 3073	90	
643	Norco Co-op Ltd, Lismore, NSW, 2480	90	
644	Norco Co-op Ltd, Lismore, NSW, 2480	98	GOLD
645	Peters & Brownes Group, Doubleview, WA, 6018	94	BRONZE
646	Peters & Brownes Group, Doubleview, WA, 6018	90	
647	Regal Cream Products, Colac, VIC, 3250	97	SILVER
648	Ricketts Point Fine Foods P/L, Sandringham, VIC, 3191 (French Vanilla)	90	
649	Riviera Natural Farm Ice Cream, Lakes Entrance, VIC, 3909	91	
650	Riviera Natural Farm Ice Cream, Lakes Entrance, VIC, 3909	83	
651	Soda's & Cones, Mentone, Vic, 3194	99	GOLD
652	Tasmanian Fine Ice Cream, Mountain River, TAS, 7109	96	SILVER
797	Homestead Natural Ice-cream, Irrewarra, VIC, 3249	91	

CLASS 191 - CHOCOLATE

Entry No.	Exhibitor	Points Awarded	Award
653	Australian Co-Op Foods, Tamworth, NSW, 2340	NOT RECEIVED	
654	Bow's Natural Ice Cream, Morwell, VIC, 3840	93	BRONZE
655	Centenary Dairy Icecream Parlour, Fairfield, VIC, 3078	96	SILVER
656	Chuck's Ice Creamery Pty Ltd, Richmond, VIC, 3121 (Special Chocolate)	95	BRONZE
657	Dairy Vale Co-op, Clarence Gardens, SA, 5039	NOT RECEIVED	
658	Everest/Colonial Foods, Reservoir, VIC, 3073	99	GOLD
659	Everest/Colonial Foods, Reservoir, VIC, 3073	99	GOLD
660	Ice Cream World, Brighton, VIC, 3186	100	GOLD
661	Norco Co-Op Ltd, Lismore, NSW, 2480	96	SILVER
662	Peters & Brownes Group, Doubleview, WA, 6018	100	GOLD
663	Regal Cream Products, Colac, VIC, 3250	92	
664	Riviera Natural Farm Ice Cream, Lakes Entrance, VIC, 3909	92	
665	Riviera Natural Farm Ice Cream, Lakes Entrance, VIC, 3909	90	
666	Soda's & Cones, Mentone, VIC, 3194	94	BRONZE
667	Tasmanian Fine Ice Cream, Mountain River, TAS, 7109	93	BRONZE
798	Homestead Natural Ice-cream, Irrewarra, VIC, 3249	95	BRONZE

CLASS 192 - ICE CREAM, WITH OTHER FOODS ADDED

Entry No.	Exhibitor	Points Awarded	Award
668	Azzura Gelati/Ice Creams, O'Connor, WA, 6163 (Amore)	99	GOLD
669	Bow's Natural Ice Cream, Morwell, VIC, 3840 (Banana)	94	BRONZE
670	Bow's Natural Ice Cream, Morwell, VIC, 3840 (Blueberry Cheesecake)	95	BRONZE
671	Bow's Natural Ice Cream, Morwell, VIC, 3840 (Butter Pecan)	95	BRONZE
672	Bow's Natural Ice Cream, Morwell, VIC, 3840 (Passionfruit)	96	SILVER
673	Bow's Natural Ice Cream, Morwell, VIC, 3840 (Raspberry Ripple)	95	BRONZE
674	Chairmaine's Ice Cream, Fitzroy, VIC, 3065 (Golden Macadamia)	92	
675	Chairmaine's Ice Cream, Fitzroy, VIC, 3065 (Mango)	96	SILVER
676	Chairmaine's Ice Cream, Fitzroy, VIC, 3065 (Passionfruit)	96	SILVER
677	Chairmaine's Ice Cream, Fitzroy, VIC, 3065 (Strawberry)	90	
678	Everest/Colonial Foods, Reservoir, VIC, 3073 (Coffee)	98	GOLD
679	Everest/Colonial Foods, Reservoir, VIC, 3073 (Honeycombe Crunch)	93	BRONZE
680	Ice Cream World, Brighton, VIC, 3186 (Plum Pudding)	87	
681	Norco Co-Op Ltd, Lismore, NSW, 2480 (Chocolate Hokey Pokey)	92	
682	Peters & Brownes Group, Doubleview, WA, 6018 (Natural with Apricot)	94	BRONZE
683	Ricketts Point Fine Foods, Sandringham, VIC, 3191 (Ginger Supreme)	95	BRONZE
684	Ricketts Point Fine Foods, Sandringham, VIC, 3191 (Treacle Nut Brittle)	92	
685	Riviera Natural Farm Ice Cream, Lakes Entrance, VIC, 3909 (Honey Crunch)	98	GOLD
686	Soda's & Cones, Mentone, VIC, 3194 (Banana Honey Crunch)	97	SILVER
687	Soda's & Cones, Mentone, VIC, 3194 (Lemon Cheesecake)	93	BRONZE
688	Tasmanian Fine Ice Cream, Mountain River, TAS, 7109 (Ginger Macadamia Nut)	97	SILVER
689	Tasmanian Fine Ice Cream, Mountain River, TAS, 7109 (Spiced Apple)	96	SILVER
799	Homestead Natural Ice Cream, Irrewarra, VIC, 3249 (Strawberry)	91	
800	Homestead Natural Ice Cream, Irrewarra, VIC, 3249 (Blueberry)	94	BRONZE
801	Homestead Natural Ice Cream, Irrewarra, VIC, 3249 (Blackberry)	95	BRONZE
802	Homestead Natural Ice Cream, Irrewarra, VIC, 3249 (Mango)	91	

CLASS 193 - NOVELTY (FLAVOURS OTHER THAN CHOCOLATE OR VANILLA)

Entry No.	Exhibitor	Points Awarded	Award
690	Bow's Natural Ice Cream, Morwell, VIC, 3840 (Clinker Crunch)	95	BRONZE
691	Bow's Natural Ice Cream, Morwell, VIC, 3840 (Frogs in the Pond)	96	SILVER
692	Bow's Natural Ice Cream, Morwell, VIC, 3840 (Ice Cream Birthday Cake)	94	BRONZE
693	Bow's Natural Ice Cream, Morwell, VIC, 3840 (Licorice Allsorts)	96	SILVER
694	Bow's Natural Ice Cream, Morwell, VIC, 3840 (Tim Tam Fudge)	97	SILVER
695	Charmaine's Ice Cream, Fitzroy, VIC, 3065 (Choc Chilli)	88	
696	Charmaine's Ice Cream, Fitzroy, VIC, 3065 (Lemon Cheesecake)	94	BRONZE
697	Charmaine's Ice Cream, Fitzroy, VIC, 3065 (Plum Pudding)	93	BRONZE
698	Chuck's Ice Creamery Pty Ltd, Richmond, VIC, 3121 (Banana)	94	BRONZE
699	Chuck's Ice Creamery Pty Ltd, Richmond, VIC, 3121 (Blackforest)	95	BRONZE
700	Chuck's Ice Creamery Pty Ltd, Richmond, VIC, 3121 (Fig & Nougat)	96	SILVER
701	Chuck's Ice Creamery Pty Ltd, Richmond, VIC, 3121 (Honeycrunch)	95	BRONZE
702	Chuck's Ice Creamery Pty Ltd, Richmond, VIC, 3121 (Mango)	95	BRONZE
703	Everest/Colonial Pty Ltd, Reservoir, VIC, 3073 (Tiramisu)	100	GOLD
704	Ice Cream World, Brighton, VIC, 3186 (Chocolate Hazelnut Dream)	98	GOLD
705	Regal Cream Products, Colac, VIC, 3250 (Chocolate Honeycombe)	94	BRONZE
706	Tasmanian Fine Ice Cream, Mountain River, TAS, 7109 (Raspberry/Raspberry Sorbet/Vanilla Terrine)	99	GOLD
741	Azzura Gelati/Ice Creams, O'Connor, WA, 6163 (Torte Gelati)	97	SILVER

CLASS 194 - PREMIUM, having butterfat content of 14% and above

Entry No.	Exhibitor	Points Awarded	Award
707	Bow's Natural Ice Cream, Morwell, VIC, 3840 (Apricot Brandy)	96	SILVER
708	Bow's Natural Ice Cream, Morwell, VIC, 3840 (Blackberry Cheesecake)	96	SILVER
709	Bow's Natural Ice Cream, Morwell, VIC, 3840 (Boysenberry)	97	SILVER
710	Bow's Natural Ice Cream, Morwell, VIC, 3840 (Old English Toffee)	92	
711	Bow's Natural Ice Cream, Morwell, VIC, 3840 (Strawberry)	94	BRONZE
712	Centenary Dairy Ice Cream, Fairfield, VIC, 3070 (Lemon Delicious)	95	BRONZE

CLASS 194 - PREMIUM, having butterfat content of 14% and above (cont.)

Entry No.	Exhibitor	Points Awarded	Award
713	Centenary Dairy Ice Cream, Fairfield, VIC, 3070 (Vanilla Chocolate Truffle)	96	SILVER
714	Charmaine's Ice Cream, Fitzroy, VIC, 3065 (Maple Walnut)	95	BRONZE
715	Peters & Brownes Group, Doubleview, WA, 6018	NOT RECEIVED	
716	Peters & Brownes Group, Doubleview, WA, 6018 (Butter Pecan with Caramel & Pecans)	96	SILVER
717	Peters & Brownes Group, Doubleview, WA, 6018 (Chocolate with Chocolate & Cherry Brandy)	99	GOLD
718	Peters & Brownes Group, Doubleview, WA, 6018 (Coffee with Grand Marnier and Almonds)	100	GOLD
719	Peters & Brownes Group, Doubleview, WA, 6018 (Praline with Caramel and Cashews)	NOT RECEIVED	
720	Peters & Brownes Group, Doubleview, WA, 6018 (Toffee with Chocolate and Pecans)	96	SILVER
721	Peters & Brownes Group, Doubleview, WA, 6018 (Vanilla with Strawberries & Cointreau)	94	BRONZE
722	Peters & Brownes Group, Doubleview, WA, 6018 (White Chocolate with Chocolate Sauce)	NOT RECEIVED	
723	Ricketts Point Fine Foods P/L, Sandringham, VIC, 3191 (Lemon Delicious)	99	GOLD
724	Ricketts Point Fine Foods P/L, Sandringham, VIC, 3191 (Plum Supreme)	92	
725	Ricketts Point Fine Foods P/L, Sandringham, VIC, 3191 (Wattleseed & Honey)	100	GOLD
726	Riviera Natural Farm Ice Cream, Lakes Entrance, VIC, 3909 (Boysenberry)	94	BRONZE
727	Riviera Natural Farm Ice Cream, Lakes Entrance, VIC, 3909 (Brandied Apricot)	93	BRONZE
728	Riviera Natural Farm Ice Cream, Lakes Entrance, VIC, 3909 (Coffee Fudge)	95	BRONZE
729	Riviera Natural Farm Ice Cream, Lakes Entrance, VIC, 3909 (Wild Strawberry)	96	SILVER
730	Soda's & Cones, Mentone, VIC, 3194 (Hazelnut)	93	BRONZE

CLASS 195 - EXTRUDED BAR LINES

Entry No.	Exhibitor	Points Awarded	Award

No Entries

CLASS 196 - FROZEN YOGHURT

Entry No.	Exhibitor	Points Awarded	Award
735	Australian Co-op Foods, Tamworth, NSW, 2340 (Yoghurt On a Stick)	94.5	BRONZE
736	Dairy Vale Co-op, Clarence Gardens, SA, 5039 (Yoghurt/Ice Cream Strawberry)	NOT RECEIVED	
737	Norco Co-op Ltd, Lismore, NSW, 2480	94	BRONZE
738	Regal Cream Products, Colac, VIC, 3250	99	GOLD
739	Regal Cream Products, Colac, VIC, 3250 (Strawberry)	97	SILVER
740	Regal Cream Products, Colac, VIC, 3250 (Wild Berries)	95	BRONZE

CLASS 197 - OTHER

Entry No.	Exhibitor	Points Awarded	Award
731	Charmaine's Ice Cream, Fitzroy, VIC, 3065 (Baci)	91	
732	Everest/Colonial Pty Ltd, Reservoir, VIC, 3073 (Baci)	98	GOLD
733	Everest/Colonial Pty Ltd, Reservoir, VIC, 3073 (Cassata)	98	GOLD
734	Everest/Colonial Pty Ltd, Reservoir, VIC, 3073 (Forbidden Apple)	100	GOLD
742	Ricketts Point Fine Foods, Sandringham, VIC, 3191 (Orange Yoghurt Sorbet)	100	GOLD
743	Riviera Ice Cream Co., Lakes Entrance, VIC, 3909 (Lemon Sherbet)	NOT RECEIVED	
744	Soda's & Cones, Mentone, VIC, 3194 (Sorbet & Ice Cream)	96	SILVER

* *

I N N O V A T I O N A W A R D

MILK PRODUCERS AWARD

PRESENTED BY THE

MILK PRODUCERS ASSOCIATION OF VICTORIA

AND THE

VICTORIAN AGRICULTURAL SOCIETIES ASSOCIATION

CLASS 200

Awarded for the product judged to be the most innovative and unique concept.

Entry No.	Exhibitor	
745	Associated Dairies Ltd, Knoxfield, VIC, 3180 (Cappucino Milk)	
746	Classique Chocolate Mousse, Bayswater, VIC, 3153 (Chocolate)	
747	Classique Chocolate Mousse, Bayswater, VIC, 3153 (Lemon)	**SECOND**
748	Classique Chocolate Mousse, Bayswater, VIC, 3153 (Strawberry)	
749	National Dairies Ltd, Murray Bridge, SA, 5253 (Lemon Tang Fruche)	
750	National Dairies Ltd, Taree, NSW, 2430 (Yoghurt)	**FIRST**
751	National Dairies Ltd, Adelaide, SA, 5001	
752	Port Curtis Dairy, Monto, QLD, 4630 (Dairy Whip - Mango)	
753	Port Curtis Dairy, Monto, QLD, 4630 (Dairy Whip - Strawberry)	
754	Port Curtis Dairy, Monto, QLD, 4630 (Dairy Whip - Vanilla)	
755	Ricketts Point Fine Foods P/L, Sandringham, VIC, 3191 (Ginger Supreme Ice Cream)	
756	Ricketts Point Fine Foods P/L, Sandringham, VIC, 3191 (Orange Yoghurt Sorbet)	
757	Ricketts Point Fine Foods P/L, Sandringham, VIC, 3191 (Treacle Nut Brittle Ice Cream)	
758	Ricketts Point Fine Foods P/L, Sandringham, VIC, 3191 (Wattleseed & Honey Ice Cream)	
759	Soda's & Cones, Mentone, VIC, 3194 (Coffee Bean Crunch)	
760	The Bega Co-Operative Society, Bega, NSW, 2550 (Chocolate Hazelnut Sauce)	
803	Hellenic Cheese Farm, Epping, VIC, 3076 (Capsicum Chevre)	

* *

INDEX TO EXHIBITORS

ABC Cheese Factory Pty Ltd, Bate Street, CENTRAL TILBA NSW 2546

Ashgrove Farm Cheese, RSD 272, ELIZABETH TOWN TAS 7304

Associated Dairies Ltd, P O Box 33, KNOXFIELD VIC 3180

Atherton Tableland Co-op Dairy Assoc, P O Box 5500, CAIRNS QLD 4870

Australian Army Catering Corp (Nick Banovic), Tobruk Barracks, Milpo, PUCKAPUNYAL VIC 3660

Australian Army Catering Corp (Russell Bullivant), Tobruk Barracks, Milpo, PUCKAPUNYAL VIC 3660

Australian Army Catering Corp (Geoff Cambridge), Tobruk Barracks, Milpo, PUCKAPUNYAL VIC 3660

Australian Army Catering Corp (Gordon Campbell), Tobruk Barracks, Milpo, PUCKAPUNYAL VIC 3660

Australian Army Catering Corp (Warrick Fox), Tobruk Barracks, Milpo, PUCKAPUNYAL VIC 3660

Australian Army Catering Corp (Jill Jackson), Tobruk Barracks, Milpo, PUCKAPUNYAL VIC 3660

Australian Army Catering Corp (Kym Knowles), Tobruk Barracks, Milpo, PUCKAPUNYAL VIC 3660

Australian Army Catering Corp (Gordon Traill), Tobruk Barracks, Milpo, PUCKAPUNYAL VIC 3660

Australian Co-Operative Foods Ltd, Birnie Avenue, LIDCOMBE NSW 2141

Australian Co-Operative Foods Ltd, 189 Maitland Road, HEXHAM NSW 2322

Australian Co-Operative Foods Ltd, 433 Victoria Street, WETHERILL PARK NSW 2164

Australian Co-Operative Foods Ltd, 36 Bolong Road, BOMADERRY NSW 2540

Australian Co-Operative Foods Ltd, Wallamore Road, TAMWORTH NSW 2340

Azzura Gelati/Ice-creams, 7 Zeta Crescent, O'CONNOR WA 6163

Ballantyne Confectionery, 295 Grant Street, SOUTH MELBOURNE VIC 3205

Berkshire Catering, (Mr Denis O'Meara), 2 Nyora Road, ELTHAM VIC 3095

Blue Cow, (Mrs Brigitte Schonewald), 3 Wanaka Close, ROWVILLE VIC 3178

Bonlac Foods Ltd, P O Box 339, DROUIN VIC 3818

Bonlac Foods Ltd, P O Box 54, COROROOKE VIC 3254

Bonlac Foods Ltd, P O Box 13, DANDENONG VIC 3175

Bonlac Foods Ltd, 31-41 Mackey Street, LONGWARRY VIC 3816

Bonlac Foods Ltd, 32-48 York Street, SOUTH MELBOURNE VIC 3205

Bonlac Foods Ltd, Box 21, STANHOPE VIC 3623

Bonlac Foods Ltd, Jetty Road, TOORA VIC 3962

Bow's Natural Ice Cream, Shop 21, Mid Valley Shopping Centre, MORWELL VIC 3840

Bryson Hotel, (Mr A Harris), 186 Exhibition St, MELBOURNE VIC 3000

Bryson Hotel, (Miss C Powerlett), 186 Exhibition St, MELBOURNE VIC 3000

Bryson Hotel, (Mr S Lopar), 186 Exhibition St, MELBOURNE VIC 3000

Burra Foods, Station Street, KORUMBURRA VIC 3950

Casa Cheeses, 27 Carrington Street, NEDLANDS WA 6009

Centenary Dairy Ice-cream Parlour, 181 Heidelberg Road, FAIRFIELD VIC 3078

Charmaine's Ice-cream, 370 Brunswick Street, FITZROY VIC 3065

Chocolatier (Aust) Pty Ltd, 244 Waterdale Road, IVANHOE VIC 3079

Chuck's Ice Creamery Pty Ltd, 2 Fitzgibbon Street, RICHMOND VIC 3121

Classique Chocolate Mousse Vic Pty Ltd, F4/58 Malvern Street, BAYSWATER VIC 3153

Cottage Box Chocolates, Box 2034, MURRAY BRIDGE SA 5253

Dairy Vale Co-op Ltd, 154 Caulfield Avenue, CLARENCE GARDENS SA 5039

Dairy Vale Co-op Ltd, Wellington Road, JERVOIS SA 5259

Dairy Vale Co-op Ltd, Box 869, RENMARK SA 5341

Didier's Chocolates, 223 Brunswick Road, EAST BRUNSWICK VIC 3056

Dolci D'Oro Pty Ltd, 1/773 Malvern Road, TOORAK VIC 3142

Donnybrook Farmhouse Cheeses, 915 Donnybrook Road, DONNYBROOK VIC 3064

Epicure Cheeses, P O Box 223, LATROBE TAS 7307

Everest/Colonial Pty Ltd, 14 Plateau Road, RESERVOIR VIC 3073

Fabulous Gateaux, (Mr Kalman Gradman), 1 Drysdale Street, MALVERN VIC 3144

Floridia Cheese Factory, P O Box 88, BUNDOORA VIC 3083

Fonti Dairy Foods Pty Ltd, 27 Howe Street, OSBORNE PARK WA 6017

Glenelg Fine Confectionery, 99 Whyte Street, COLERAINE VIC 3315

Guernsey Milk Products, (Woodlands Agri. Services) 7 Crofton Street, ECHUCA VIC 3564

Haberfields Milk Pty Ltd, P O Box 328, ALBURY NSW 2640

Haighs Pty Ltd, 2 Douglas Street, PARKSIDE SA 5063

Heidi Farm Cheese, EXTON TAS 7303

Hellenic Cheese Farm, 55 Cotters Road, EPPING VIC 3076

Homestead Natural Ice Cream, RMB 1085, IRREWARRA, VIC 3249

Ice-Cream World, 630 Hampton Street, BRIGHTON VIC 3186

Jindi Cheese Pty Ltd, Old Telegraph Road, JINDIVICK VIC 3818

Josephine La Gourmet, 24/1 Commercial Road, HIGHETT VIC 3190

Jumbuck Dairy, P O Box 539, LEETON NSW 2705

Kayser Chocolates Pty Ltd, P O Box 416, GEELONG VIC 3220

King Island Dairies, P O Box 105, KING ISLAND TAS 7256

Kraft Foods Ltd, P O Box 1673N GPO, MELBOURNE VIC 3001

Lacrum Cheese, P O Box 407, ELSTERNWICK VIC 3185

Lactos Pty Ltd, P O Box 844, BURNIE TAS 7320

Mars Confectionery of Australia, P O Box 128, SURREY HILLS VIC 3127

Melba Confectionery P/L, 2 Bromham Place, RICHMOND VIC 3121

Melbourne Hilton on the Park, (Mr Shane Mahon), 192 Wellington Pde, EAST MELB VIC 3002

Meredith Dairy, RSD Cameron Rd, MEREDITH VIC 3333

Midland Milk Pty Ltd, 123 Vaughan Street, SHEPPARTON VIC 3630

Milawa Cheese Co, Factory Road, MILAWA VIC 3678

Minister for Chocolates, P O Box 295, JAMISON ACT 2615

Murrumbidgee Dairy Products, P O Box 5066, WAGGA WAGGA NSW 2650

National Dairies Ltd, G P O Box 1445, ADELAIDE SA 5001

National Dairies Ltd, 128 Maurice Road, MURRAY BRIDGE SA 5253

National Dairies Ltd, P O Box 318, TAREE NSW 2430

Newman's Chocolate Pty Ltd, 84 Church Street, RICHMOND VIC 3121

Norco Co-op Ltd, P O Box 486, LISMORE NSW 2480

Norco Co-op Ltd, Pacific Highway, RALEIGH NSW 2454

Pantalica Cheese, Lot 15 Trawalla Drive, THOMASTOWN VIC 3074

Paton's Macadamia Plantations Pty Ltd, 17 Rushdale Street, KNOXFIELD VIC 3180

Pavlova Parlor and Just Right Cakes, 10 Ramage Street, BAYSWATER VIC 3136

Peters & Brownes Group, P O Locked Bag 3, DOUBLEVIEW WA 6018

Port Curtis Dairy Co-Op, P O Box 5613, Mackay Mail Centre, MACKAY QLD 4741

Port Curtis Dairy Co-Op, P O Box 44, ROCKHAMPTON QLD 4700

Port Curtis Dairy Co-Op, P O Box 212, MONTO QLD 4630

Port Curtis Dairy Co-Op, P O Box 501, BUNDABERG QLD 4670

Poseidon Dips, 5 Fury Court, CLAYTON VIC 3168

Queensco Unity Dairy Foods, P O Box 1421, MILTON QLD 4064

Regal Cream Products, 43 Connor Street, COLAC VIC 3250

Ricketts Point Fine Foods, 257 Bluff Road, SANDRINGHAM VIC 3191

Riviera Natural Farm Icecream, P O Box 194, LAKES ENTRANCE VIC 3909

Robinvale Producers Ltd., 61-63 De Havilland Road, MORDIALLOC VIC 3195

Rockman's Regency, (Ms Tammy Oren), Cnr Exhibition & Lonsdale Sts, MELBOURNE VIC 3000

Royal Australian Air Force, (Mr Phil Godfrey), EAST SALE VIC 3852

Royal Australian Air Force, (Mr P Iliopoulos), EAST SALE VIC 3852

Royal Australian Navy, (Leading Seaman Cook Steve Smith), WESTERNPORT VIC 3920

Royal Australian Navy, (Leading Seaman Cook Damon Matthews), WESTERNPORT VIC 3920

Royal Australian Navy, (Able Seaman Cook Kerrie Ingram), WESTERNPORT VIC 3920

Royal Australian Navy, (Able Seaman Cook Felicity Greene), WESTERNPORT VIC 3920

Royal Australian Navy, (Seaman Cook Margaret Shepperd), WESTERNPORT VIC 3920

Sandhurst Farms, 93 Bannister Street, BENDIGO VIC 3550

Serco-GM, (Janine Carter), Milpo, PUCKAPUNYAL VIC 3662

Serco-GM, (Darrell Skinner), Milpo, PUCKAPUNYAL VIC 3662

Serco-GM, (Jason Wintle), Milpo, PUCKAPUNYAL VIC 3662

Serco-GM, (Les Withnell), Milpo, PUCKAPUNYAL VIC 3662

Simply Better Foods, 280 Essex Street, WEST FOOTSCRAY VIC 3012

Southern Cross Hotel (Miss Joanne Villella), 131 Exhibition Street, MELBOURNE VIC 3000

Soda's and Cones, 4/24 Florence Street, MENTONE VIC 3194

Sudano Cheese Co, Box 1061, HOPPERS CROSSING VIC 3029

Swissfield Cheese Pty Ltd, P O Box 328, ALBURY NSW 2640

Tarago River Cheese Co Pty Ltd, Main Road, NEERIM SOUTH VIC 3831

Tasmanian Fine Ice-Cream, Gums Road, MOUNTAIN RIVER TAS 7109

The Bega Co-Operative Society Ltd, P O Box 123, BEGA NSW 2550

The Chocolate Box, P O Box 1005, CAMBERWELL VIC 3124

The Regent Hotel, (Mr Neil Glover), Collins Street, MELBOURNE VIC 3000

The Windsor Hotel, (Ms Mae Pedersen), 103 Spring Street, MELBOURNE VIC 3000

Three Hats, 6 Harper Street, ABBOTSFORD VIC 3067

Timboon Farmhouse Cheese P/L, R M B 4130, TIMBOON VIC 3260

Unicorn Cheese, 8 Investigator Street, NOWRA NSW 2541

United Dairies Ltd, P O Box 374, PARRAMATTA NSW 2124

United Dairies Ltd, Castlereagh Road, PENRITH NSW 2750

United Milk Tasmania, P O Box 21, WYNYARD TAS 7325

United Milk Tasmania Ltd, P O Box 602, DEVONPORT TAS 7325

Warrnambool Milk Products, Ocean Road, ALLANSFORD VIC

NOTES

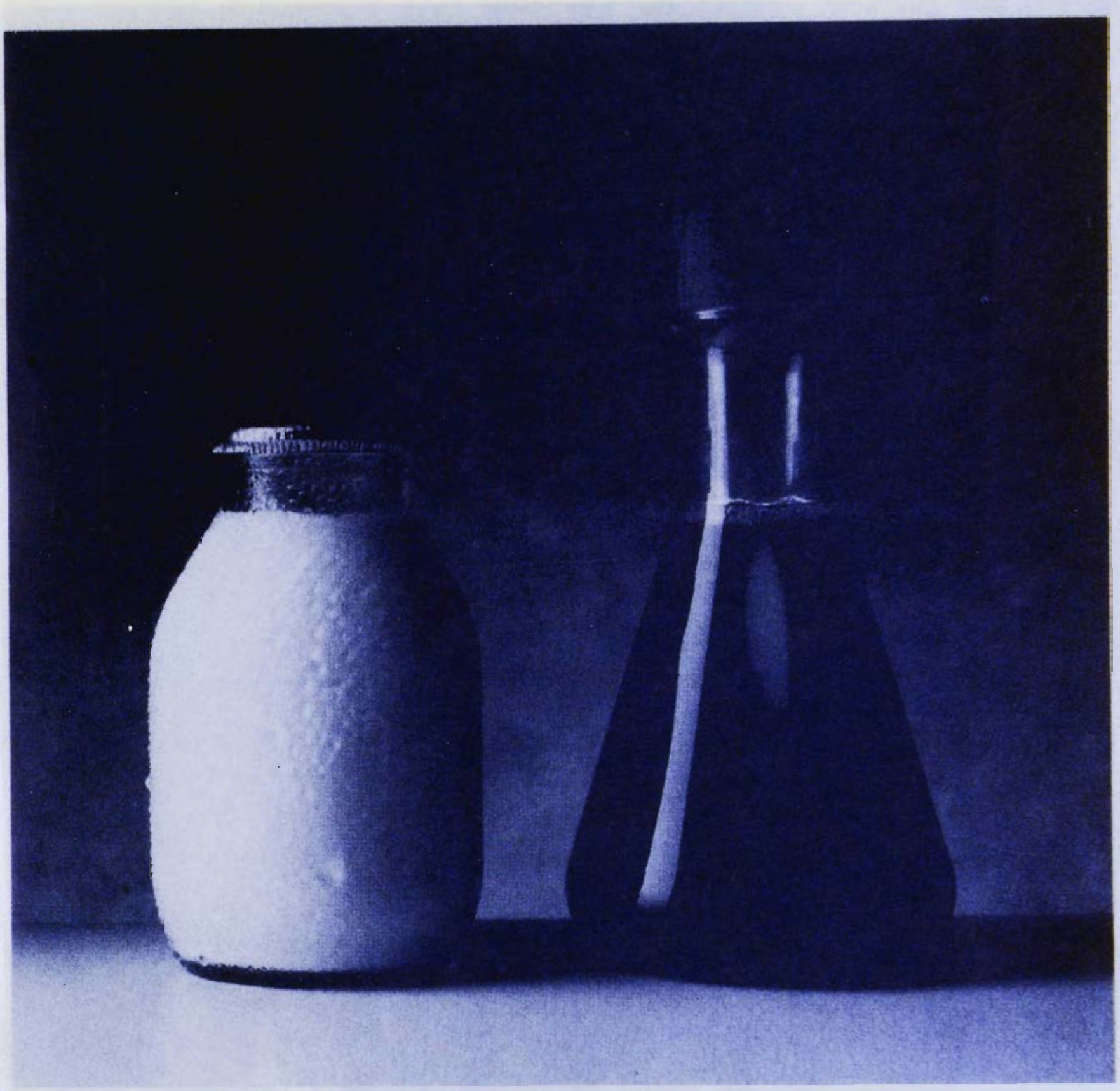

Butter and margarine. Their true colours revealed.

The bottle on the left contains fresh cream. To turn it into butter, it simply needs to be churned and cooled.

The beaker on the right contains crude vegetable oil. To turn it into margarine, it needs to be filtered, bleached, deodorised coloured and flavoured.

Butter and margarine contain the same number of calories, but that's where the comparison ends.

Butter tastes better, naturally.

DAIRY GOOD™

Good food. Good taste.
AUSTRALIAN DAIRY CORPORATION

ADC 500

It's not what you say, it's how *we* say it for you.

At Corporate Kudos we understand that how your message is delivered can be just as important as the message itself.

Our goal is to identify your target audience, determine the best way to reach that market and then communicate your message through a strategic combination of advertising, public relations, publicity and promotion.

CORPORATE KUDOS PTY. LTD.

44 Burwood Road, Hawthorn.
Victoria 3122. Australia.
Telephone: (03) 819 9333
Facsimile: (03) 819 9363

Advertising, Public Relations, Publicity, Promotions

HERITAGE
724
724

724